

Engravings of the human bones. Selected and reduced from the large plates of Cheselden, accompanied with explanations, designed for the use of students / [William Cheselden].

Contributors

Cheselden, William, 1688-1752

Publication/Creation

London : E. Cox, 1822.

Persistent URL

<https://wellcomecollection.org/works/wjy2yub2>

License and attribution

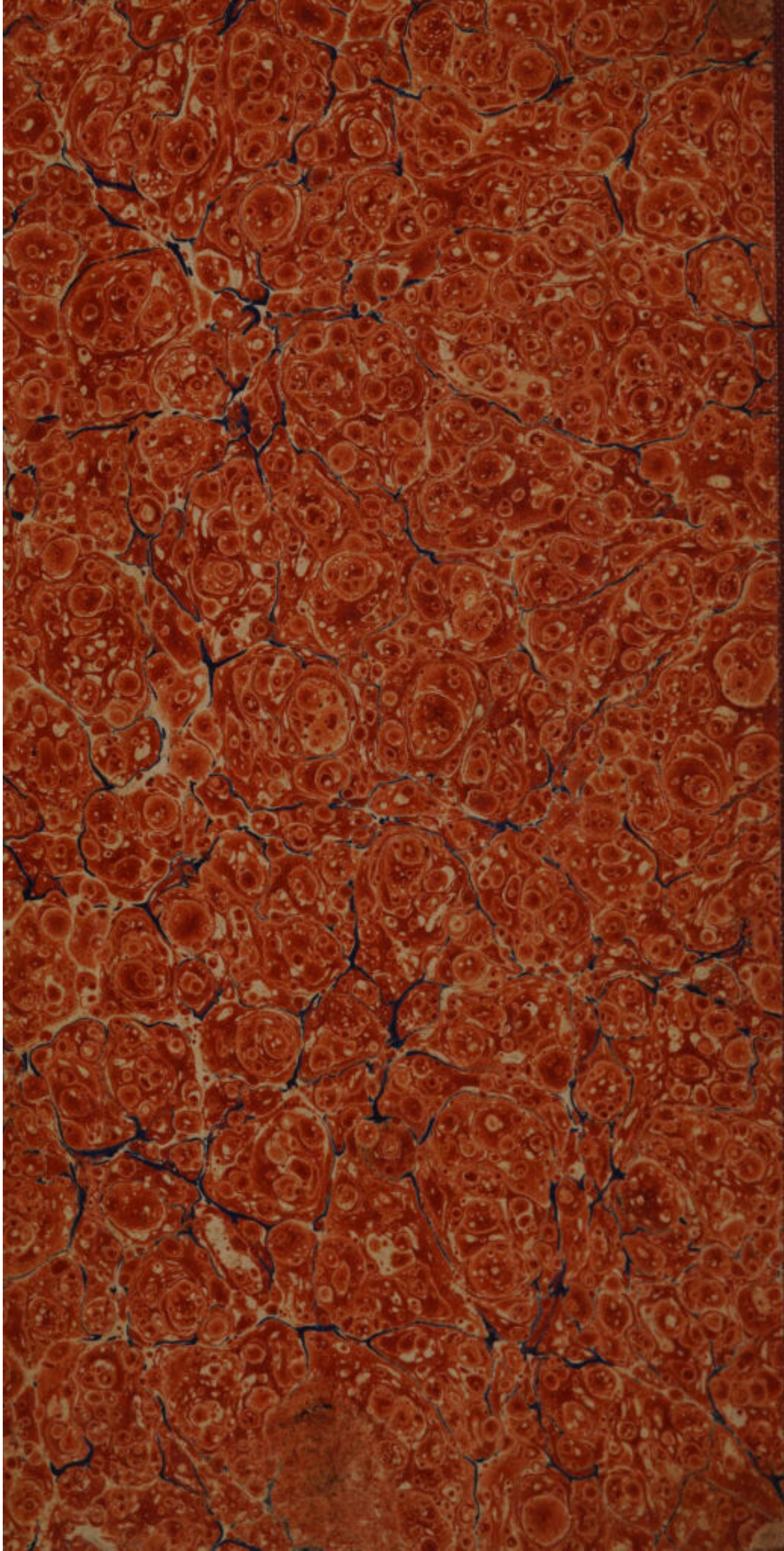
This work has been identified as being free of known restrictions under copyright law, including all related and neighbouring rights and is being made available under the Creative Commons, Public Domain Mark.

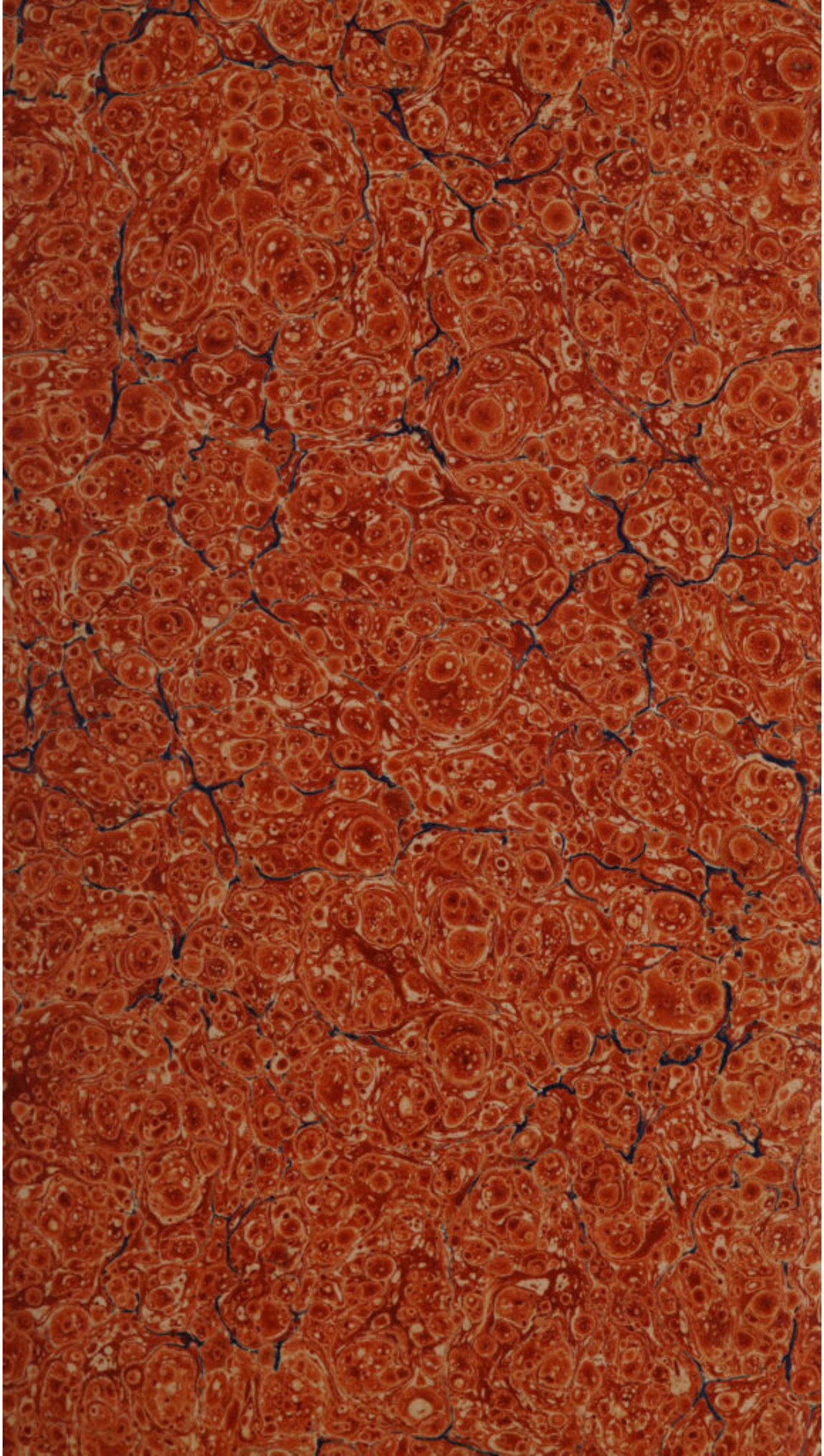
You can copy, modify, distribute and perform the work, even for commercial purposes, without asking permission.



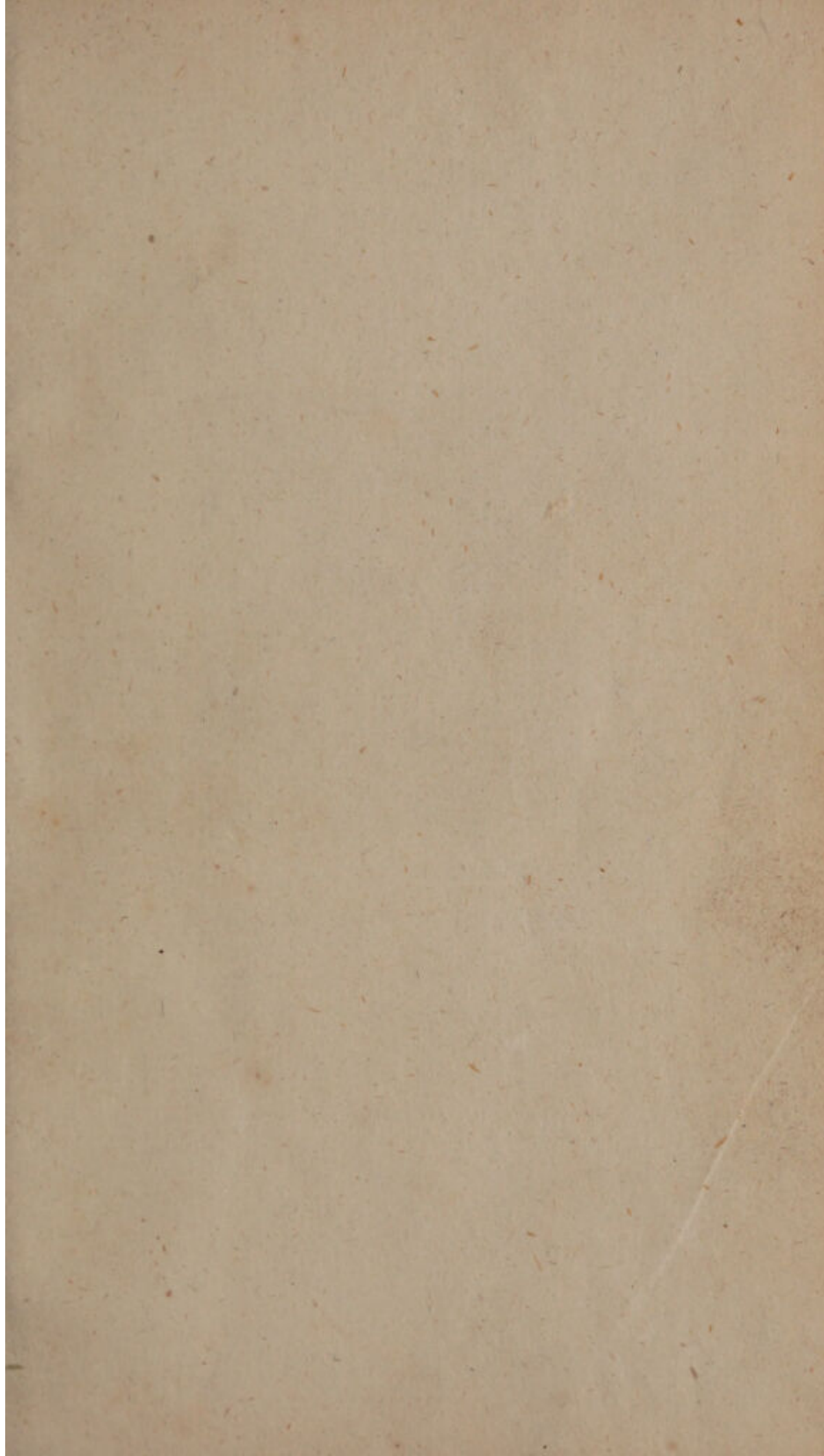
Wellcome Collection
183 Euston Road
London NW1 2BE UK
T +44 (0)20 7611 8722
E library@wellcomecollection.org
<https://wellcomecollection.org>

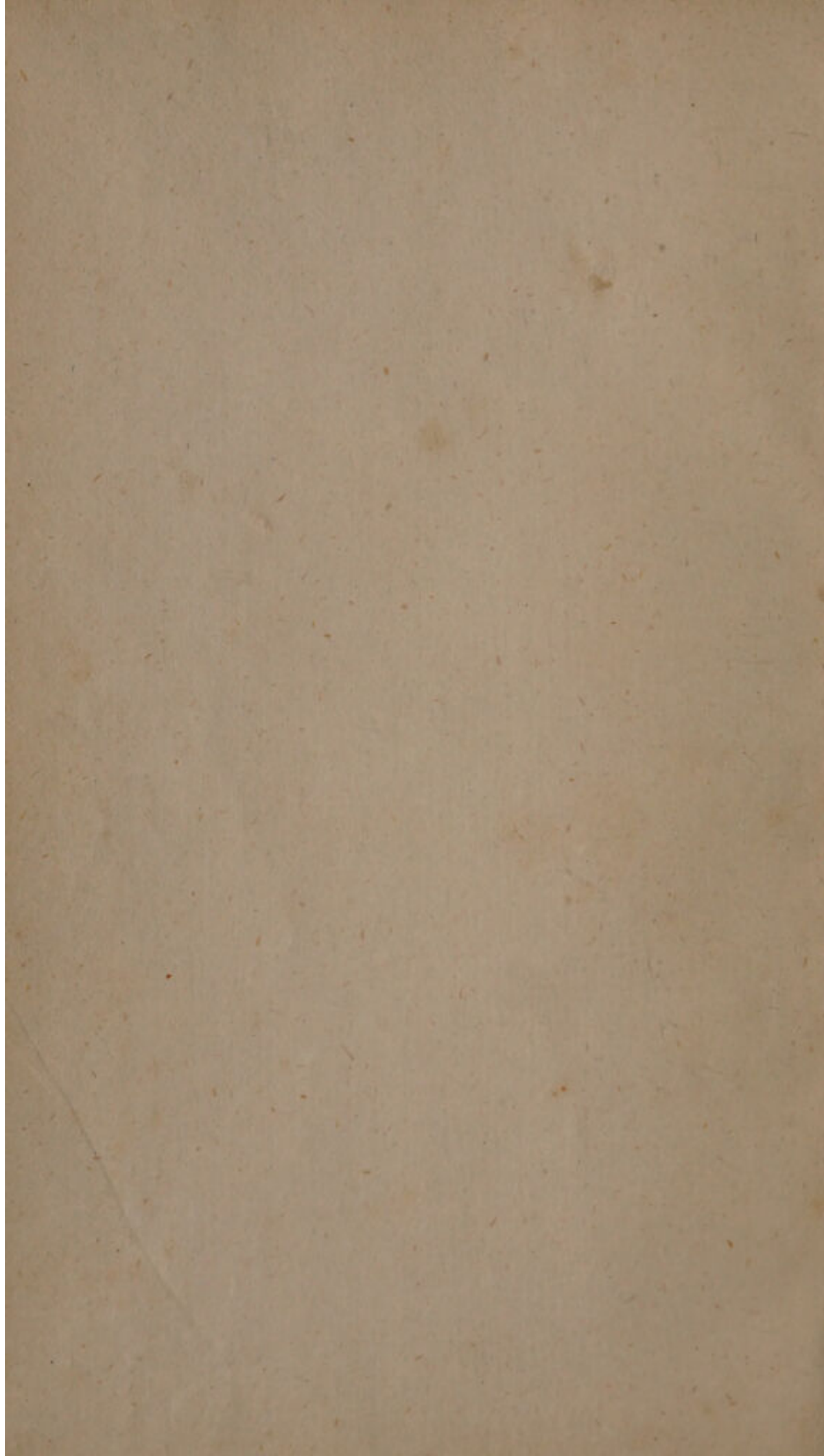


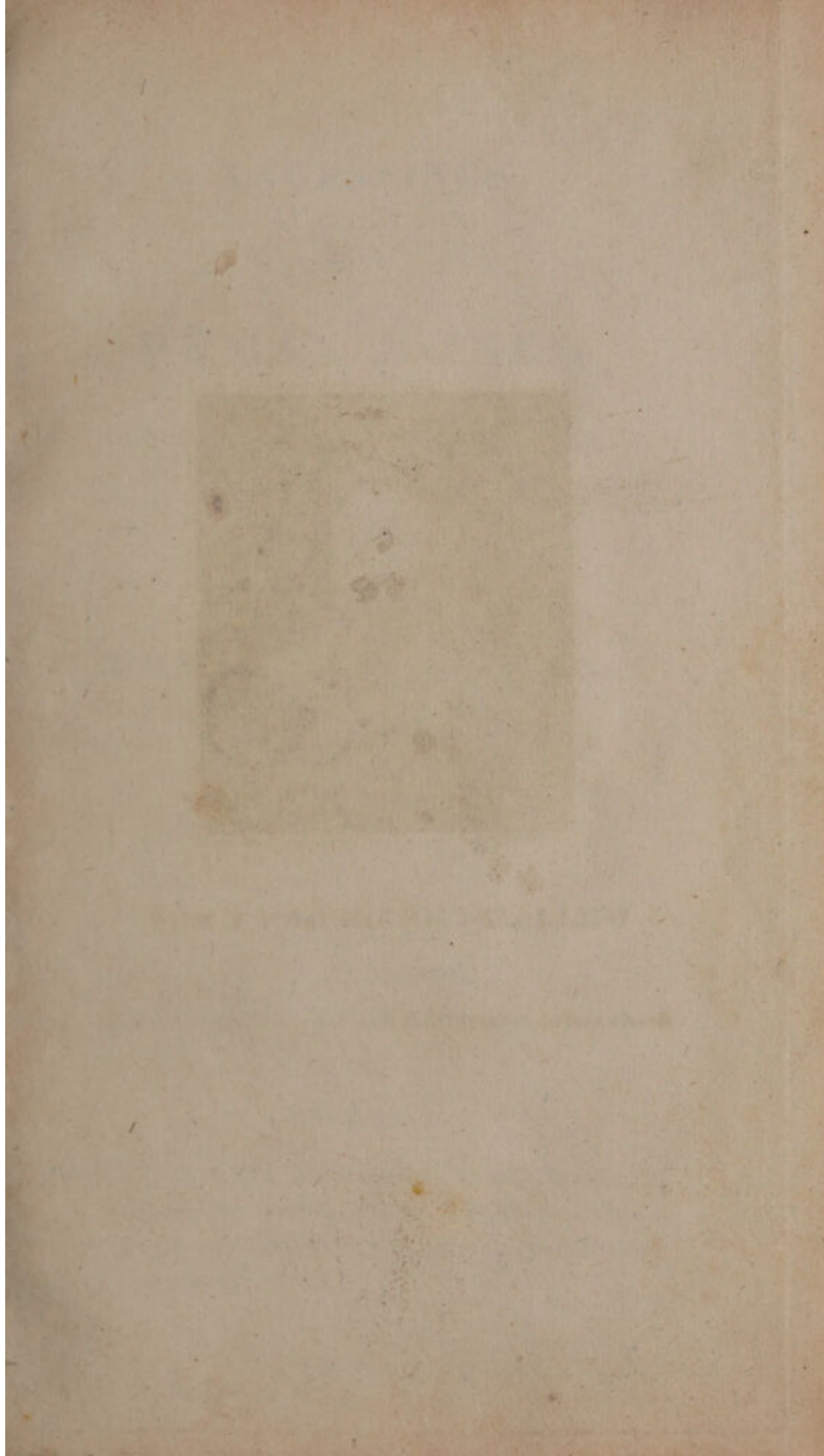




17561/8







Unable to display this page

43239.

REBACK

ENGRAVINGS
OF THE
HUMAN BONES,

SELECTED AND REDUCED FROM THE LARGE PLATES

OF

CHESELDEN,

Accompanied with Explanations,

DESIGNED FOR

THE USE OF STUDENTS.

FOURTH EDITION.

LONDON:

PRINTED FOR E. COX AND SON, ST. THOMAS'S STREET,
BOROUGH, AND J. COX, BERNERS STREET, OXFORD
STREET:—SOLD ALSO BY T. AND G. UNDERWOOD,
FLEET STREET.

1822.

ENGRAVINGS

OF

HENRY BOWEN



THIS WORK
(INTENDED TO
ASSIST THE STUDENT IN ACQUIRING
A KNOWLEDGE
OF
OSTEOLOGY,)

IS
Respectfully Dedicated

TO
J. H. GREEN, ESQ.

LECTURER ON ANATOMY, SURGEON TO ST. THOMAS'S HOSPITAL, &c.

AS A
TRIBUTE TO PROFESSIONAL TALENT,

AND AS A
TRIFLING ACKNOWLEDGEMENT OF
DISINTERESTED FRIENDSHIP,

TOWARDS HIS
MOST OBEDIENT SERVANTS,

THE PUBLISHERS.

Oct. 9, 1822.

THIS WORK

(INTENDED TO)

ASSIST THE STUDENT IN ACQUIRING

A KNOWLEDGE

OF

OSTEOLOGY

IN

THE HUMAN BODY

BY

J. H. GREEN, ESQ.

LECTURER ON ANATOMY, BELLEVUE HOSPITAL, NEW YORK

AND

ASSISTANT TO PROFESSOR OF ANATOMY

IN

THE MEDICAL COLLEGE OF THE CITY OF NEW YORK

NEW YORK: PUBLISHED BY

WILEY & SONS

15 N. ASSATEZ ST. N. Y.

THE PLATE

PLATE I

Unable to display this page

Unable to display this page

PLATE I.

*Representing the Front View of the Male Skeleton,
with some of the Cartilages and Ligaments which
connect the Bones to each other.*

HEAD and NECK.

- A. Os Frontis, or Frontal Bone
- B. The Parietal Bone
- C. Temporal Process of the Sphenoid Bone
- D. Squamous part of the Temporal Bone
- E. Mastoid process of that Bone
- F. Malar, or Cheek Bone
- G. The Nasal Bone, behind which is the Nasal Process of
- H. The Superior Maxillary Bone
- I. The Lower Jaw

TRUNK.

- A. The Sternum
- B. The Seventh, or last True Rib
- C. The Cartilages of the Ribs
- D. The Twelfth, or Last False Rib
- E. The Lumbar Vertebrae, with their Intervetebral Cartilages and Transverse Processes
- F. The Os Sacrum
- G. The Os Innominatum, composed of
 - a. The Os Ilium
 - b. The Os Pubis
 - c. The Os Ischium

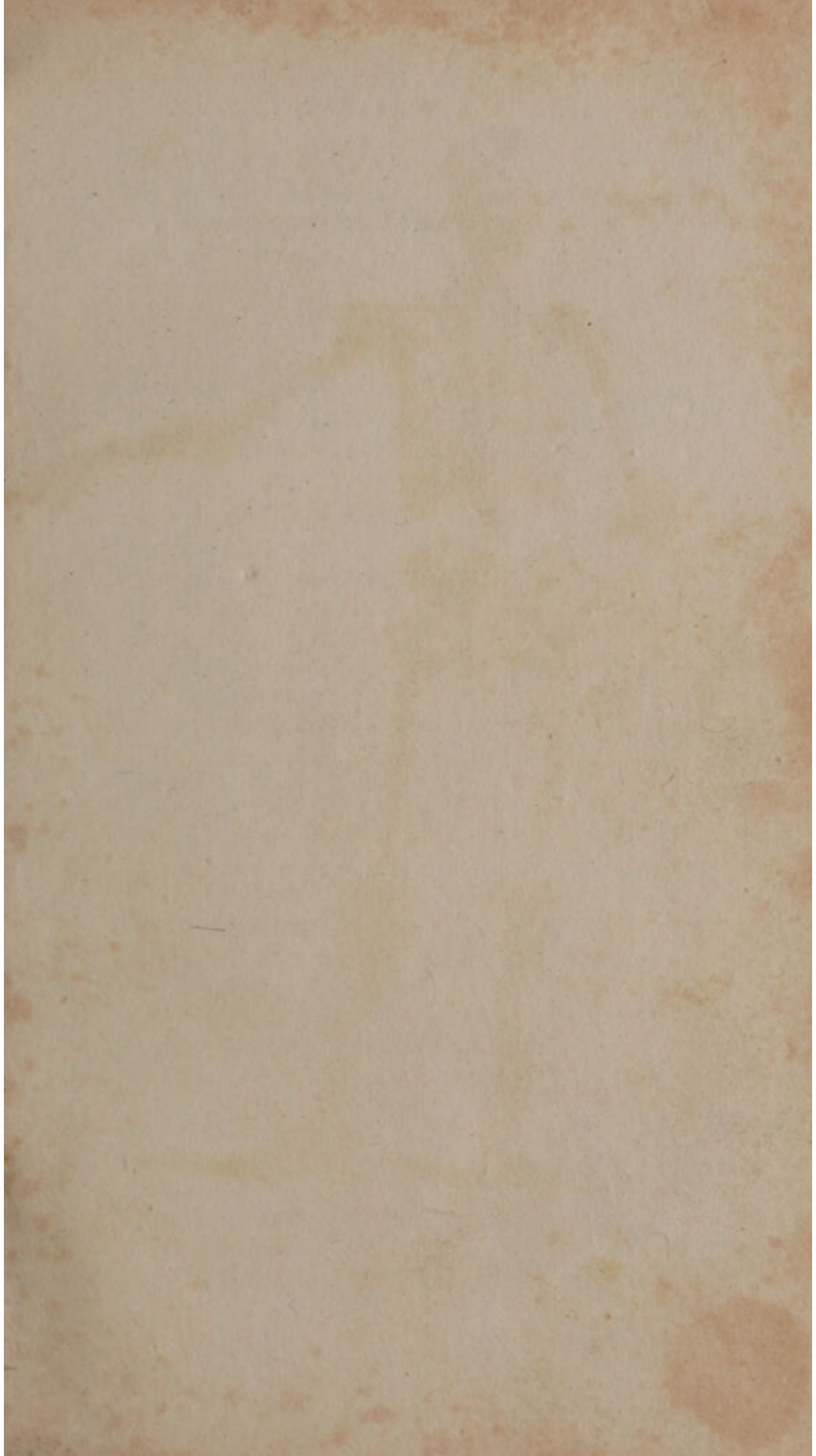
SUPERIOR EXTREMITY.

- A. The Clavicle
- B. Inner Surface of the Scapula
 - a. The Acromion of the Scapula
 - b. The Coracoid Process of that Bone

- C.** The Os Humeri
c. The Head, or Ball of the Os Humeri
d. Internal Tubercle of the Os Humeri; and, farther out, the Groove for Lodging the Tendon of the Long Head of the Biceps Muscle
e. The Inner, and
f. The Outer Condyle of the Os Humeri. Between *e* and *f*, the Hollow for Lodging the Coronoid Process of the Ulna in the Flexion of the Fore arm
D. The Radius
g. The Head of the Radius
E. The Ulna
h. The Coronoid Process of the Ulna
F. The Bones of the Carpus
G. The Metacarpal Bone of the Thumb
H. The Metacarpal Bones of the Fingers
I. The Two Bones of the Thumb
K. Three Phalanges of the Fingers

INFERIOR EXTREMITY.

- A.** The Os Femoris
d. The Ball, or Head of this Bone, lodged in the Acetabulum
e. The Cervix of the Bone
f. The Large Trochanter
g. The Small Trochanter
h. The Inner Condyle
B. The Patella, placed upon the Trochlea of the Os Femoris
C. The Tibia
k. The head of the Tibia, between which and the Condyles of the Os Femoris, the Semi-lunar Cartilages appear
l. The Tubercle of the Tibia
m. The Malleolus Internus
D. The Fibula, the upper end of which is connected with the Tibia
n. The Malleolus Externus
E. The Bones of the Tarsus





- o.* The Projection of the Os Calcis
- F.* The Metatarsal Bones
- G.* The Phalanges of the Toes

PLATE II.

*Representing a Back View of the Male Skeleton,
with some of the Cartilages and Ligaments which
connect the Bones to each other.*

HEAD and TRUNK.

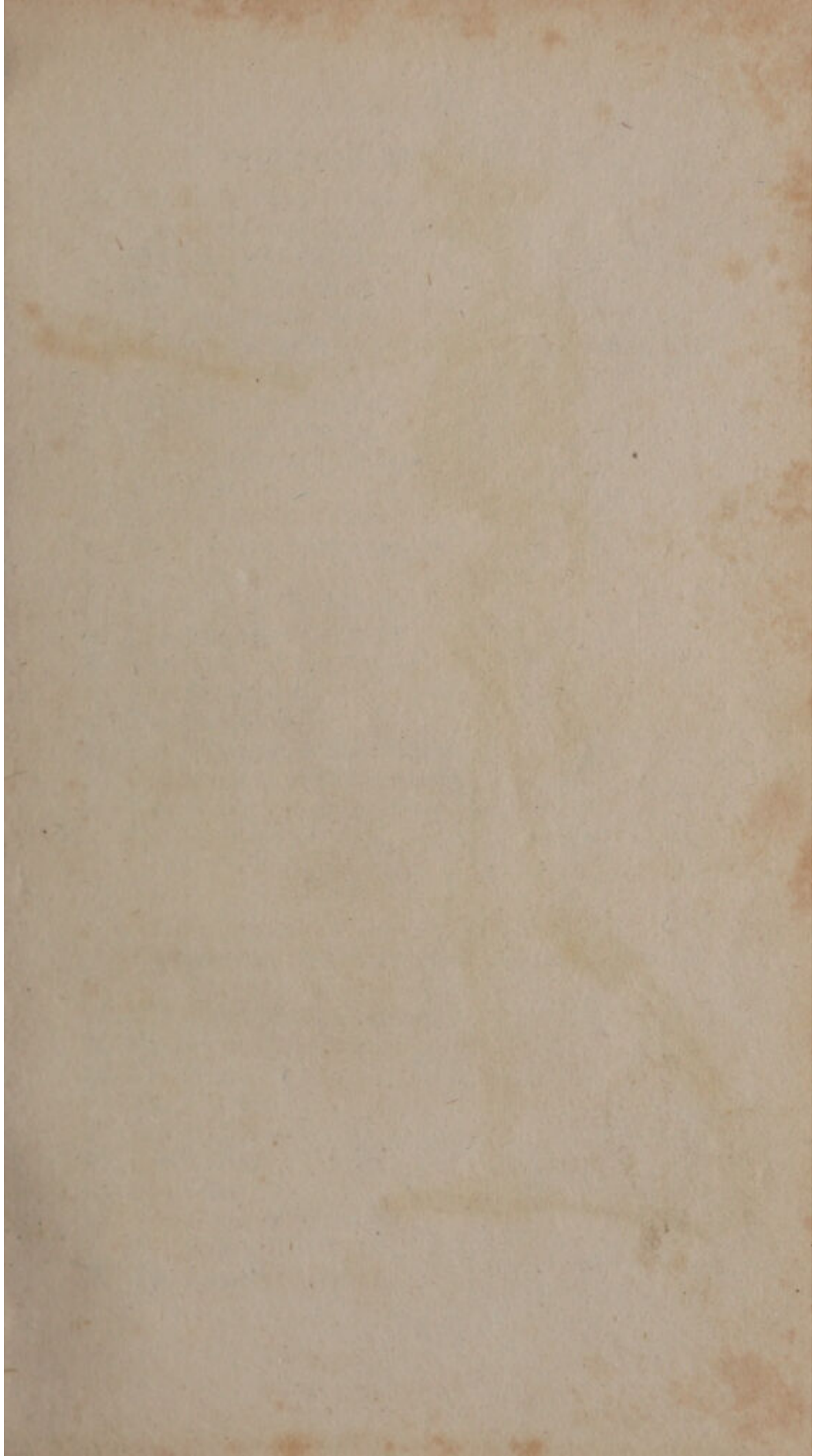
- A.* The Parietal Bone
- a.* The Sagittal Suture and Parietal Hole
- B.* The Occipital Bone
- b. b.* The Lambdoid Suture
- C.* The joining of the Temporal and Parietal Bones
- D.* The Cheek Bone
- E. F.* The Inner or Back Part of the Jaws, with the
Teeth
- G.* The first Cervical Vertebra
- H.* The second Cervical Vertebra
- I.* The seventh Cervical Vertebra
- c.* The Spinous Processes of the Cervical Vertebrae
- k.* The first Dorsal Vertebra
- L.* The twelfth Dorsal Vertebra.
- d.* The Spinous Processes of the Dorsal Vertebrae
- e.* Their Transverse Processes
- M.* The first Lumbar Vertebra
- N.* The fifth Lumbar Vertebra
- f.* Their spinous, and
- g.* Their Transverse Processes
- N.* The Os Sacrum
- h.* The uppermost Spinous Process. Farther out are
seen the Superior Oblique Processes of this
bone, joined to the Inferior Oblique of the last
Lumber Vertebra
- i. i.* The lateral parts of the Os Sacrum, joined to the

Ossa Innominta. Between *i* and *o*, the Posterior Foramina of the Os Sacrum

- k.* An opening in the under and back part of this bone, covered in the Subject by a Ligamentous Membrane
- P.* The Os Coccygis, joined by its shoulders to the Os Sacrum at the lower part of the opening *k*
- Q.* The Os Ilium
- R.* The Os Pubis
- S.* The Os Ischium
- T. U.* The seven True Ribs
- v. v.* The five False Ribs

SUPERIOR EXTREMITY.

- A.* The Clavicle
- B.* The Dorsum Scapulæ
- a.* The Spine of the Scapula
- b.* The Acromion of the Scapula
- c.* A fossa for lodging the Supra-spinatus Muscle
- d.* An irregular surface, occupied by the Infra-spinatus Muscle
- C.* The Os Humeri
- e.* The Ball of the Os Humeri
- f.* The external Tubercle of the Bone
- g.* The external Condyle
- h.* The Internal Condyle
- i.* Cavity for lodging the Olecranon of the Ulna
- D.* The Radius
- k.* The head of the Radius articulated with the Trochlea of the Os Humeri
- l.* The under end of the Radius, grooved by the tendons of the Muscles
- E.* The Ulna
- m.* The Olecranon of the Ulna
- n.* The under end of the Ulna, with its Styloid Process
- F.* The bones of the Carpus
- G.* The Metacarpal bone of the Thumb
- H.* The Metacarpal bone of the Fingers
- I.* The two bones of the Thumb
- K.* The three Phalanges of the fingers





INFERIOR EXTREMITY.

- A. The Os Femoris
- a. Part of the ball of the Os Femoris
- b. The Cervix of the Bone
- c. The Trochanter Major
- d. The Trochanter Minor
- e. The Cavity for lodging the Popliteal Vessels and Nerves
- f. The External Condyle
- g. The Internal Condyle
- h. The Semi-lunar Cartilages
- B. The Tibia
- i. The head of the Tibia
- k. The Malleolus Internus
- C. The Fibula
- l. The head of the Fibula
- m. The Malleolus Externus
- D. The bones of the Tarsus
- n. The Astragalus
- o. The Os Calcis
- p. The Fore-part of the Tarsus
- E. The bones of the Metatarsus
- F. The Phalanges of the Toes

PLATE III.

Represents a Side View of the Male Skeleton.

- A. The bones of the Cranium
- B. The bones of the Face
- C. The Jaws
- D. The Clavicle
- E. The Os Humeri
- F. The Radius
- G. The Ulna
- H. The bones of the Hand
- I. The Ribs
- K. The Lumbar Vertebrae

- L.** The Os Innominatum
M. The Os Femoris
N. The Patella
O. The Tibia
P. The Fibula
Q. The Os Calcis
R. The Metatarsus
S. The bones of the Foot

PLATE IV.

FIG. I.

A View of the Inner Surface of the base of the Cranium.

- a.** The Os Frontis
b. The Crista Galli and Os Ethmoides
c. The Sinus Frontalis
d. The Sella Turcica
e. The fifth Foramen
g. The Processus Jugales
h. Foramen Magnum
i. The outside of the Os Occipitis

FIG. II.

Represents the Outer and Under Surface of the Skull, turned a little to the Left.

- a.** The Parietal Bone
b. The Lambdoid Suture
c. c. The large Transverse arched ridge of the Occipital Bone
d. d. The smaller Transverse ridge, with Muscular Prints on each side of it
e. The Spinous Tuberosity seen in some Skulls only
f. The perpendicular Spine
g. The Foramen Magnum
l. The Cuneiform Process

Fig. 2

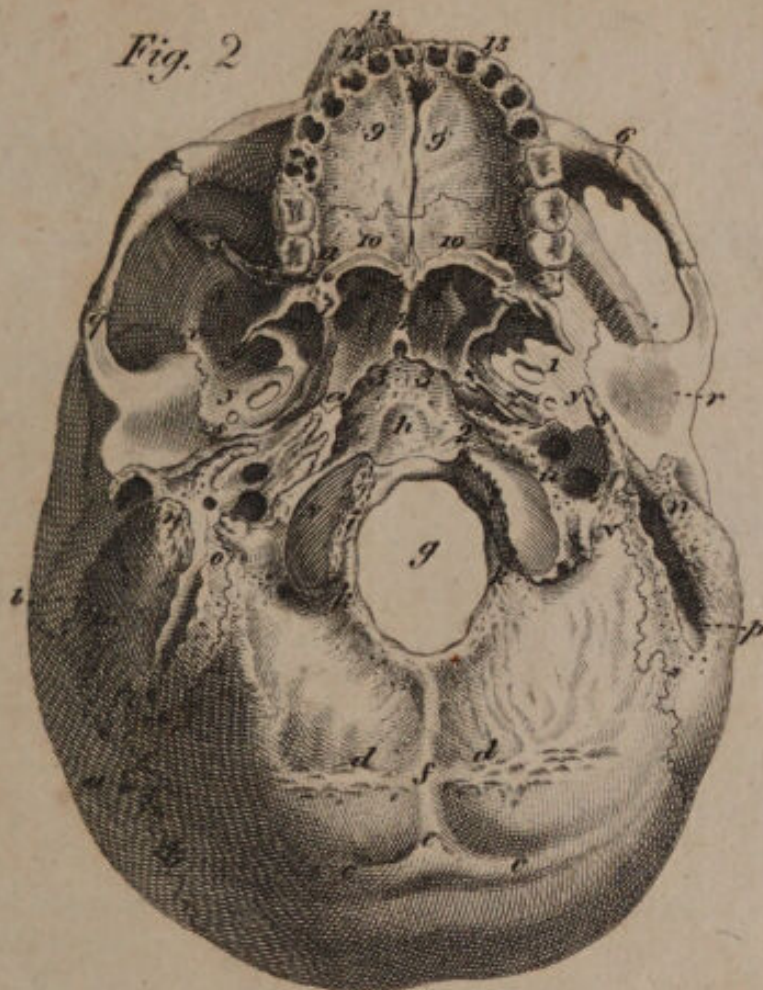
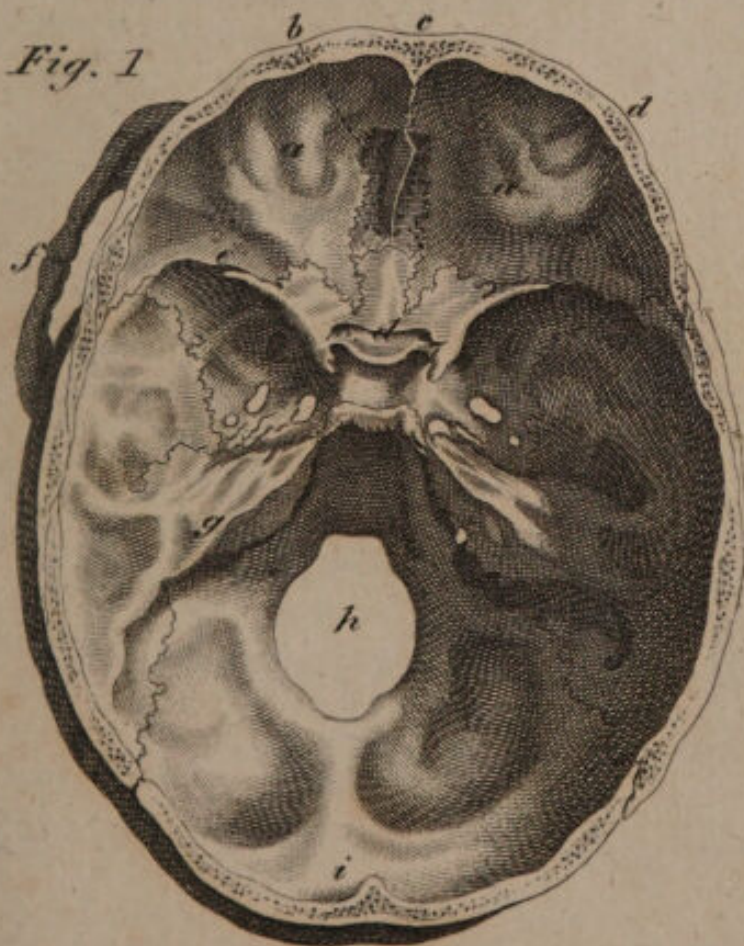
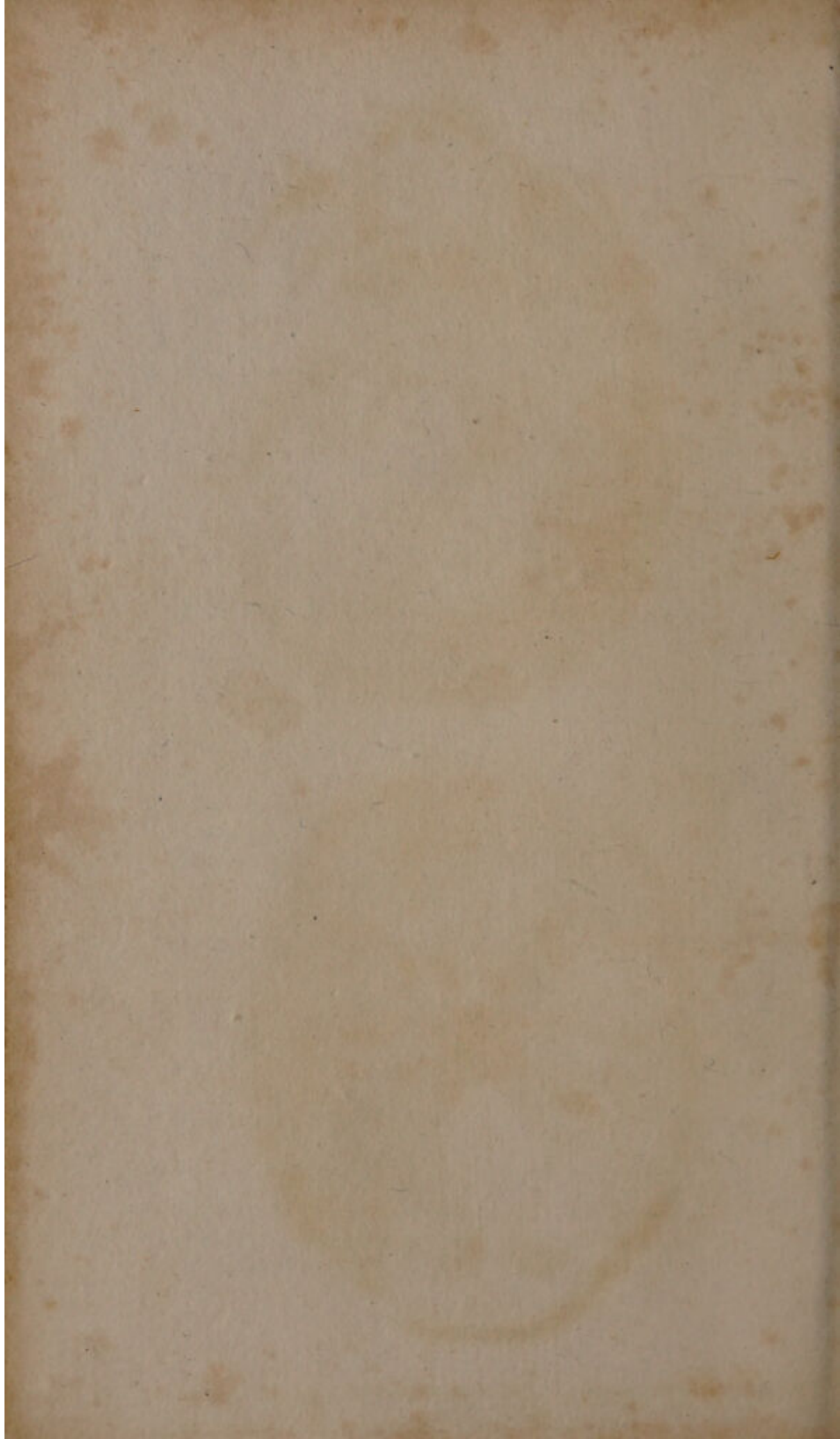


Fig. 1





- i. i.* The Articular or Condylod Processes
- k. k.* The Posterior Condylod Foramina
- l.* The Squamous Portion of the Temporal Bone
- m.* The Squamous Suture
- n. n.* The Mastoid Processes
- o. o.* The Mastoid Fissures
- p.* The Foramen Mastoideum
- q.* The Zygoma and Zygomatic Suture
- r.* The Glenoid Cavity at the root of the Zygoma,
for the articulation of the lower Jaw
- s. s.* The Styloid Processes, behind the roots of which
the Foramina Stylo-mastoidea are concealed
- t.* The Meatus Auditorius Externus
- u. u.* The Foramina Carotica
- v. v.* The Jugular Fossæ
- w. w.* The Pterygoid Fossæ, at the sides of which are
the Pterygoid Plates
- x.* The temporal process of the Sphenoid Bone
- y.* The Spinous process and Spinous hole of that
Bone
- z. z.* The Osseous Mouths of the Eustachian Tubes
- 1. 1. The Foramina Ovalia
- 2. 2. Passages common to the Occipital, Temporal,
and Sphenoid Bones
- 3. 3. The Foramina Pterygoidea
- 4. The Inferior Orbital Fissure
- 5. The under part of the Tuber, or bulge of the Su-
perior Maxillary Bone
- 6. 6. The inner sides of the Ossa Malarum
- 7. 7. The Superior and Inferior spongy Bones, with
a view of the back part of the Nostrils
- 8. The posterior edge of the Vomer.
- 9. 9. The Palate Plates of the Superior Maxillary
Bones, with the longitudinal Palate Suture
- 10. 10. The Palate Plates of the Palate Bones, with
the transverse, and continuation of the Lon-
gitudinal Palate Sutures
- 11. 11. The Foramina Gustativa, or posterior Palate
Holes
- 12. The Foramen Incisivum, or Anterior Palate Hole

- 13 13 The Teeth, divided into two Incisores, two small Molares, and three large Molares on each side

PLATE V.

FIG. I.

The Lower Jaw viewed from the Right Side.

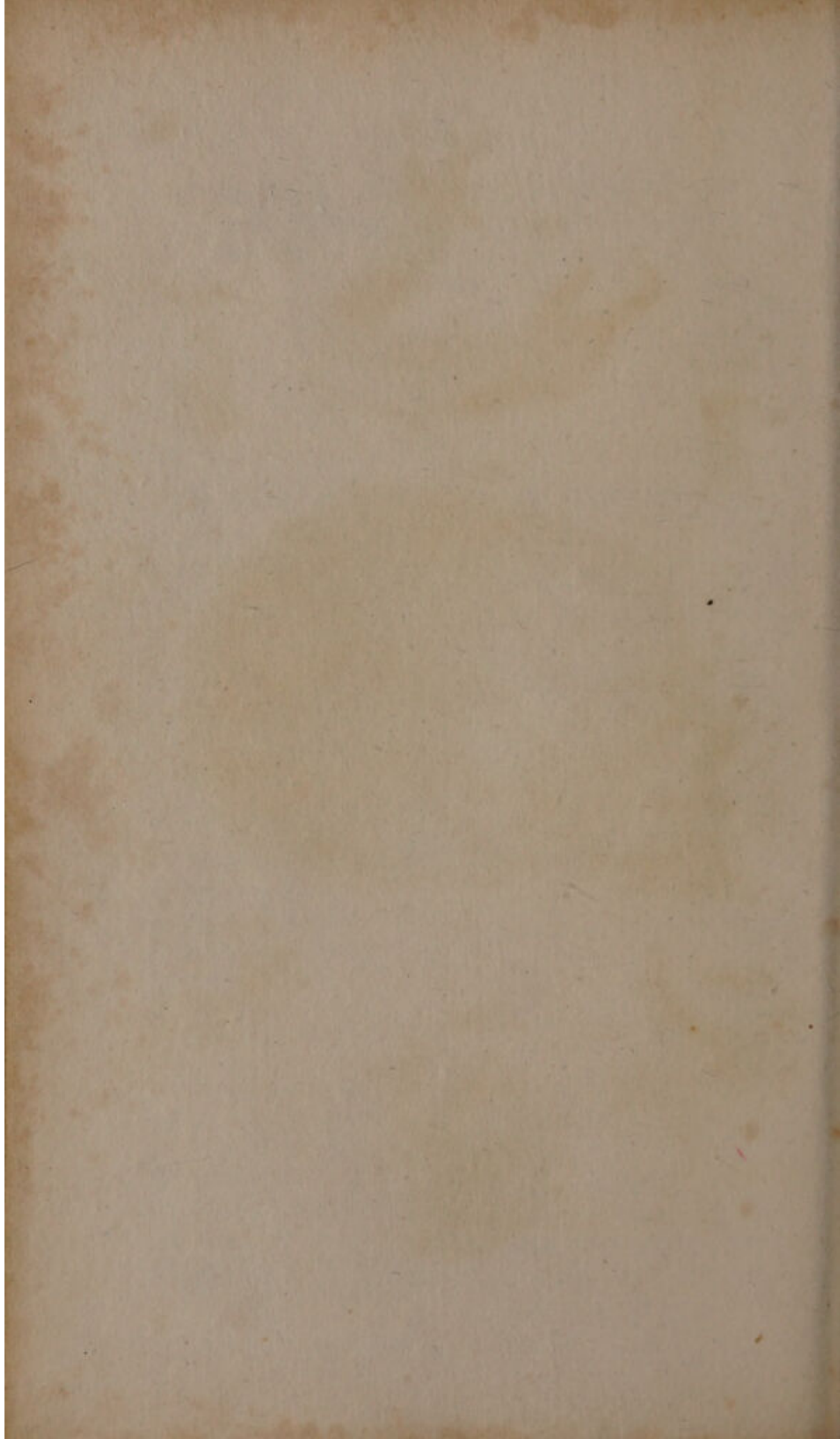
- A. A. The Processus Condylodes
- B. B. The Processus Coronalis
- C. C. Foramen, through which the blood-vessels, and a branch of the fifth pair of Nerves enter for the nourishment of the Teeth
- D. The Foramen through which they come out
- E. E. The two Dentes Incisores
- F. One of the Dentes Canini
- G. Four of the Dentes Molares

FIG. II.

Inside View of the Skull, cut perpendicularly.

- A. The Os Frontis
- B. Sinus Frontalis
- C. C. Os Bregmatis
- D. Os Occipitis
- E. Os Petrosum
- F. The Seventh Foramen, through which the Auditory Nerve passes
- G. The ninth Foramen
- H. Processus Clinoides
- I. Sella Turcica
- K. Crista Galli
- L. L. Sinus Sphenoidalis
- M. Os Nasi
- N. A process of the Os Ethmoides, that makes part of the Septum Nasi

Unable to display this page



- O. Part of the Os Sphenoides, that makes part of the Septum Nasi
- P. Os Vomer
- Q. The Suture of the upper jaw
- R. Processus Pterygoides
- S. Maxilla Superior
- T. The Styloid Process
- U. U. Sutura Sagittalis
- V. The spongy substance of the Os Sphenoides
- W. Part of the Diploe of the Os Occipitis

FIG. III.

The Inside of one half of the Upper Jaw.

- A. That part towards the cavity of the Nose
- B. The upper part of it that joins to the Os Frontis, Nasi, &c.
- C. That part that joins to the other half of the upper jaw
- D. That part that makes the greatest share of the roof of the mouth
- E. That part that joins to the Os Palati
- F. The little process that appears in the fore part of the cavity of the nose
- G. One of the Dentes Incisorii

FIG. IV.

The Inside of the Os Malæ.

- A. The joining of the Os Malæ with the Os Frontis
- B. That part which joins to the Maxilla Superior
- C. That part which joins with the Processus Jugalis
- D. The Foramen of the Os Malæ

FIG. V.

That part of the Vomer that joins the Eye.

FIG. VI.

The Vomer.

- A. Basis of the Vomer
 B. That part of it next the roof of the mouth

FIG. VII.

The Inside of the Ossa Nasi.

PLATE VI.

FIG. I.

Two of the Lowest Ribs.

- A. A. The Ends which are articulated to the Vertebrae
 B. The Sinus of the Ribs, through which the Vessels pass
 C. C. The Ends next the Sternum, which join to the Cartilages

FIG. II.

The Internal View of the Ossa Innominata.

- A. The inward and Concave Side of the Os Illium
 B. That part which joins the Os Sacrum
 C. A Roughness for the Origin of Ligaments and Tendons
 D. The Obtuse Process
 E. The acute Process of the Os Ischii
 F. The Foramen of the Ossa Innominata
 G. That Part of the Os Pubis which joins the other os Pubis

Unable to display this page

Unable to display this page

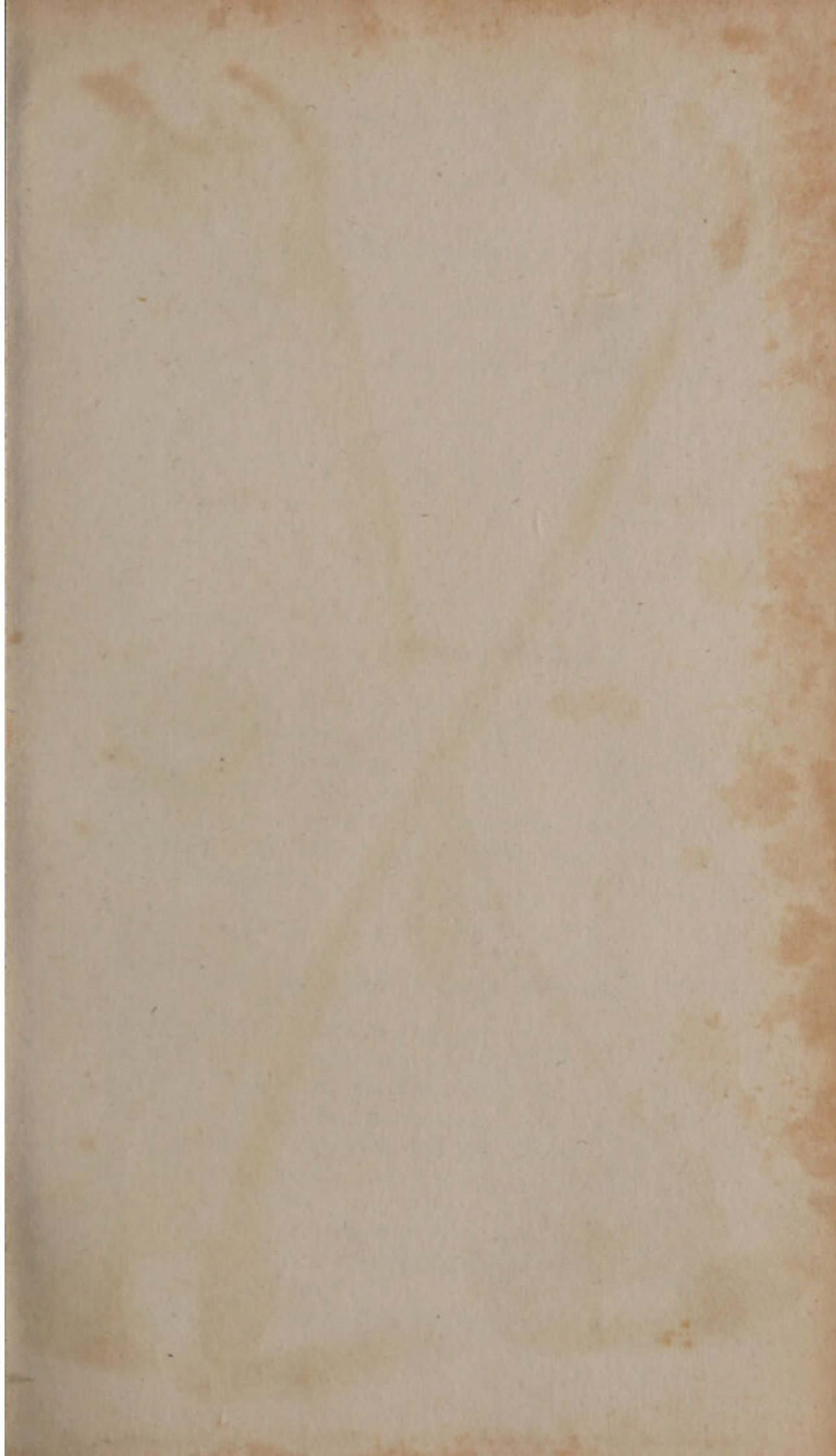




Fig. 1



Fig. 2



Fig. 3

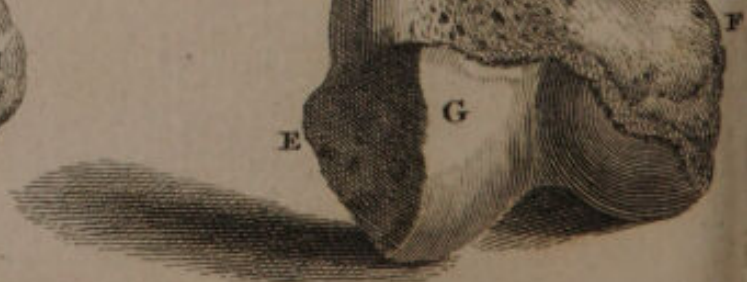
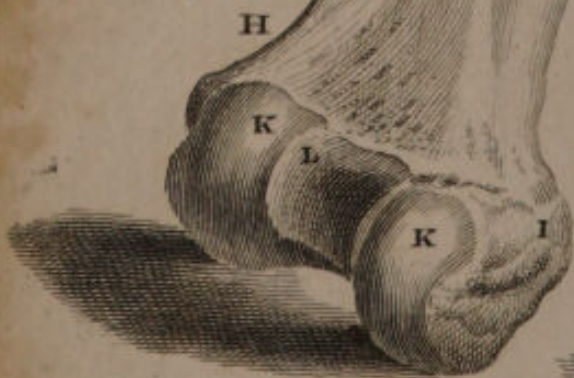


FIG. III.

The Sternum.

- A. A. &c.* The bony Part of the Sternum, in five distinct Bones
B. A Perforation sometimes found in the Sternum



PLATE VII.

FIG. I.

The Fore Side of the Os Femoris.

- A.* The Head of the Os Femoris
B. The Neck of the Os Femoris
C. The Great Trochanter
D. The Little Trochanter
E. F. The two Lower Apophyses of the Os Femoris
G. That Part of the Os Femoris upon which the Patella lies

FIG II.

The Back Side of the Os Femoris.

- A.* The Head of the Os Femoris
B. The Great Trochanter
C. The Neck of the Os Femoris
D. The Body of the Os Femoris
E. Remarkable Roughnesses near the Trochanter
F. The Little Trochanter
G. Linea Aspedra
H. I. The two Lower Apophyses of the Os Femoris
K. K. The Parts of the Os Femoris against which the Tibia moves
L. A Cavity between the two Apophyses

FIG. III.

- A.* Tho under Side of the Patella, which moves upon the Os Femoris
B. The lower Part by which it is tied to the Tibia

PLATE VIII.

FIG. I.

The Fore Side of the Tibia.

- A.* A Process from which the Cross Ligaments arise
B. The Process to which the Ligament of the Patella is fixed
C. A remarkable Impression of the Muscles
D. The process which makes the Inner Ankle
E. That End of the Tibia which articulates with the Foot
F. The Head of the Fibula
G. The End of the Fibula that makes the outer Ankle

FIG. II.

The Back Side of the Tibia.

- A.* That Part of the Tibia with which the Head of the Fibula is articulated
B. B. The Sockets in which the Apophyses of the Os Femores are received
C. The process from which the cross Ligaments arise
D. The Perforation through which the Vessels pass to the internal Substance of the Bone
E. The Spine of the Tibia from which the transverse Ligament arises

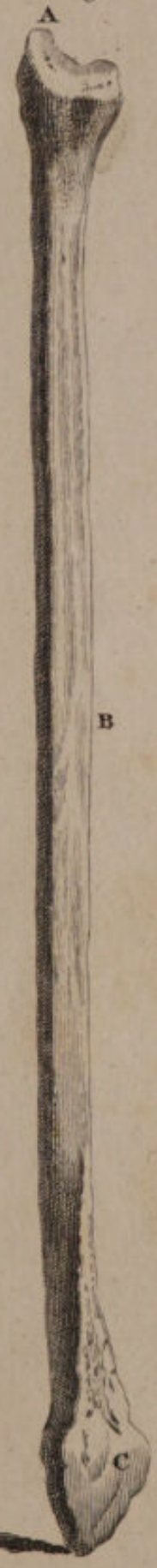
Fig. 1

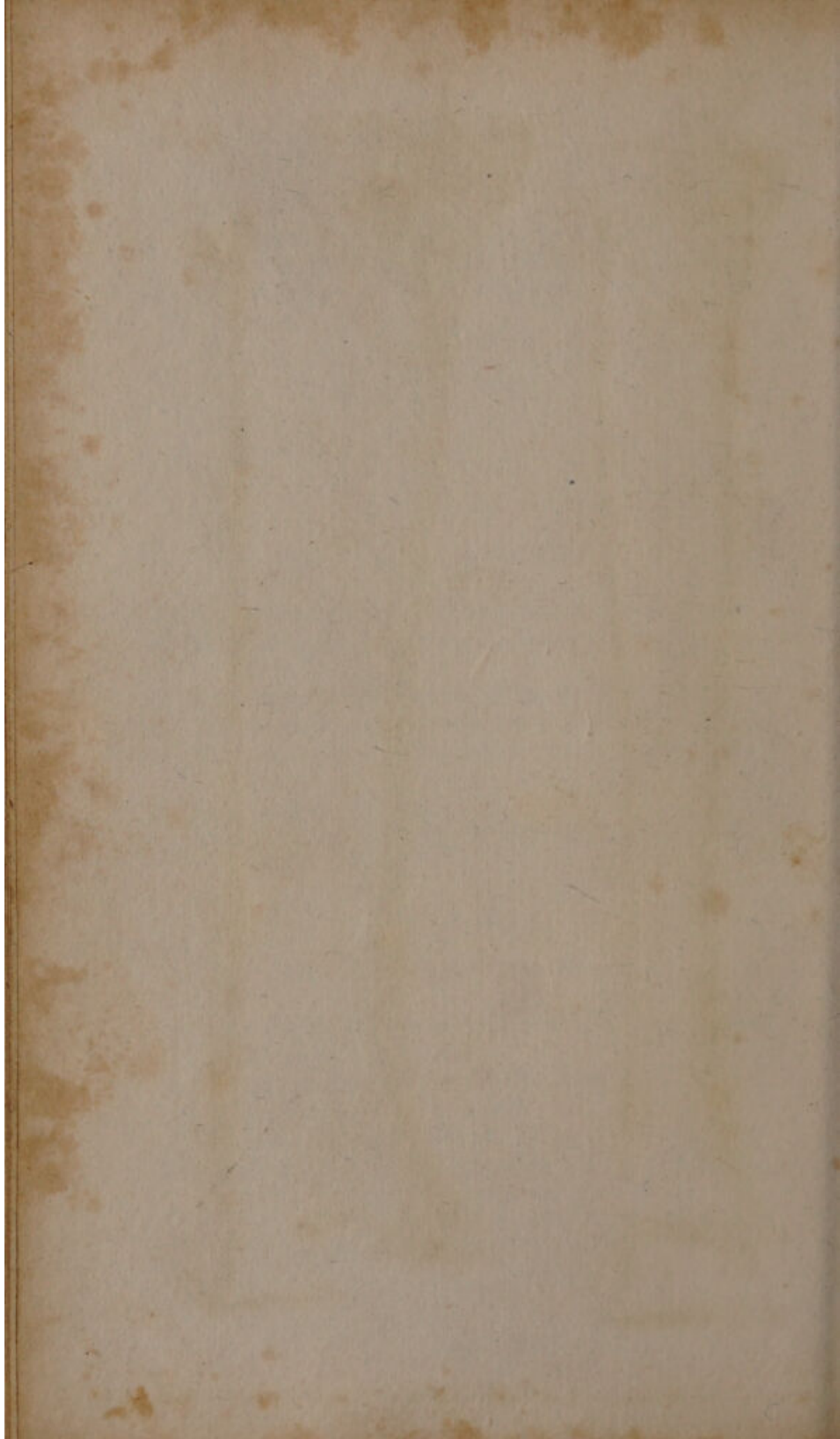


Fig. 2



Fig. 3





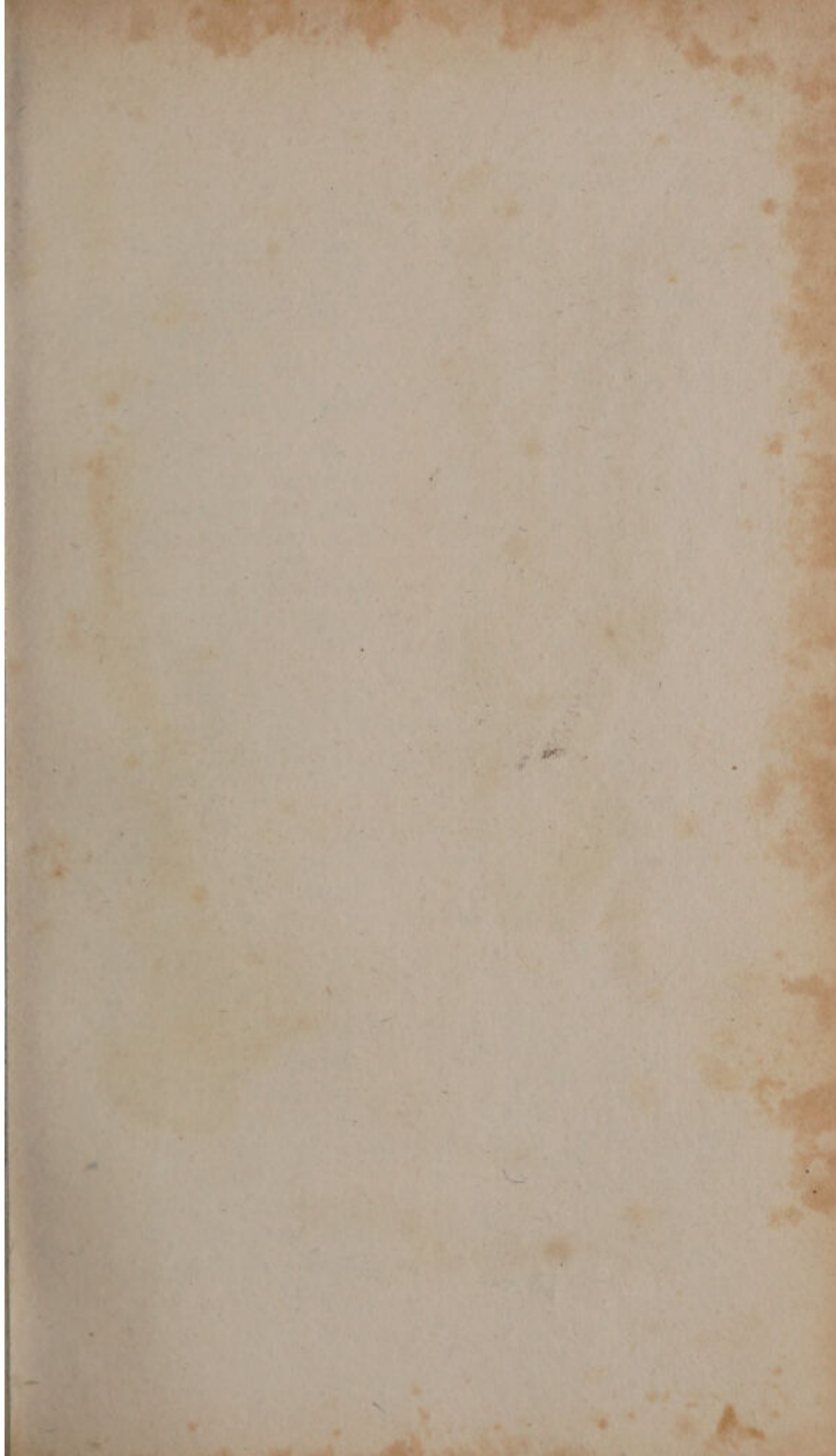


Fig. 1



Fig. 4



Fig. 2



Fig. 3



- F.* The Outside of the Tibia with which the lower End of the Fibula is articulated
G. The Process of the Tibia which makes the Inner Ankle
H. I. The End of the Tibia which receives the Astragalus

FIG. III.

The Inside of the Fibula.

- A.* A Process at the upper End of the Fibula, into which a Ligament is fixed
B. A sharp Edge of the Fibula
C. The lower End of the Fibula, which makes the outer Ankle

PLATE IX.

FIG. I.

The Under Side of the Bones of the Foot.

- A.* The Os Calcis
B. C. D. Three Protuberances of the Os Calcis
E. The smooth part of the Astragalus which joins the Os Naviculare
F. The upper side of the Astragalus which articulates with the Tibia
G. Os Naviculare
H. Os Cuboides
I. A Sulcus in the Os Cuboides
K. Os Cuneiforme Majus
L. Os Cuneiforme Maximum
M. The Metatarsal Bone of the Great Toe
N. The Part upon which the Sesamoid Bones are moved
O. The first Bone of the Great Toe
P. The last Bone of the Great Toe
Q. Q. Q. Q. The Metatarsal Bones of the four smaller Toes

R. R. R. R. The first Bones of the four smaller Toes
S. S. S. S. The second Bones of the four smaller Toes
T. T. T. T. The last Bones of the four smaller Toes

FIG. II.

The Inside Bones of the Foot.

- A.* Astragalus
- B.* That Part of the Astragalus which articulates with that Apophysis of the Tibia, which makes the inner Ankle
- C.* Os Calcis
- D.* A Protuberance of the Os Calcis
- E.* Os Naviculare
- F.* Os Cuneiforme Maximum
- G.* A smooth Surface, over which part of the Tendon of the Tibialis Anticus passes to be inserted into the Metatarsal Bone of the great Toe
- H.* Os Cuneiforme Maximum
- I.* The Metatarsal Bone of the great Toe
- K.* The Metatarsal Bone of the second Toe
- L.* The Metatarsal Bones of the three last Toes
- M.* The Sesamoid Bone of the Great Toe
- N.* The first bone of the great Toe
- O.* The last Bone of the great Toe
- P.* The last Bones of the two next Toes

FIG. III.

The Side (next to Great Toe) of the Bones of the Second Toe.

- A.* That Part of the Metatarsal Bone of the second Toe which articulates with the Os Cuneiforme Maximum
- B.* The end which joins the Toe
- C.* The first Bone of the Toe
- D.* The second
- E.* The third

FIG. IV.

The Sesamoid Bone of the Great Toe.

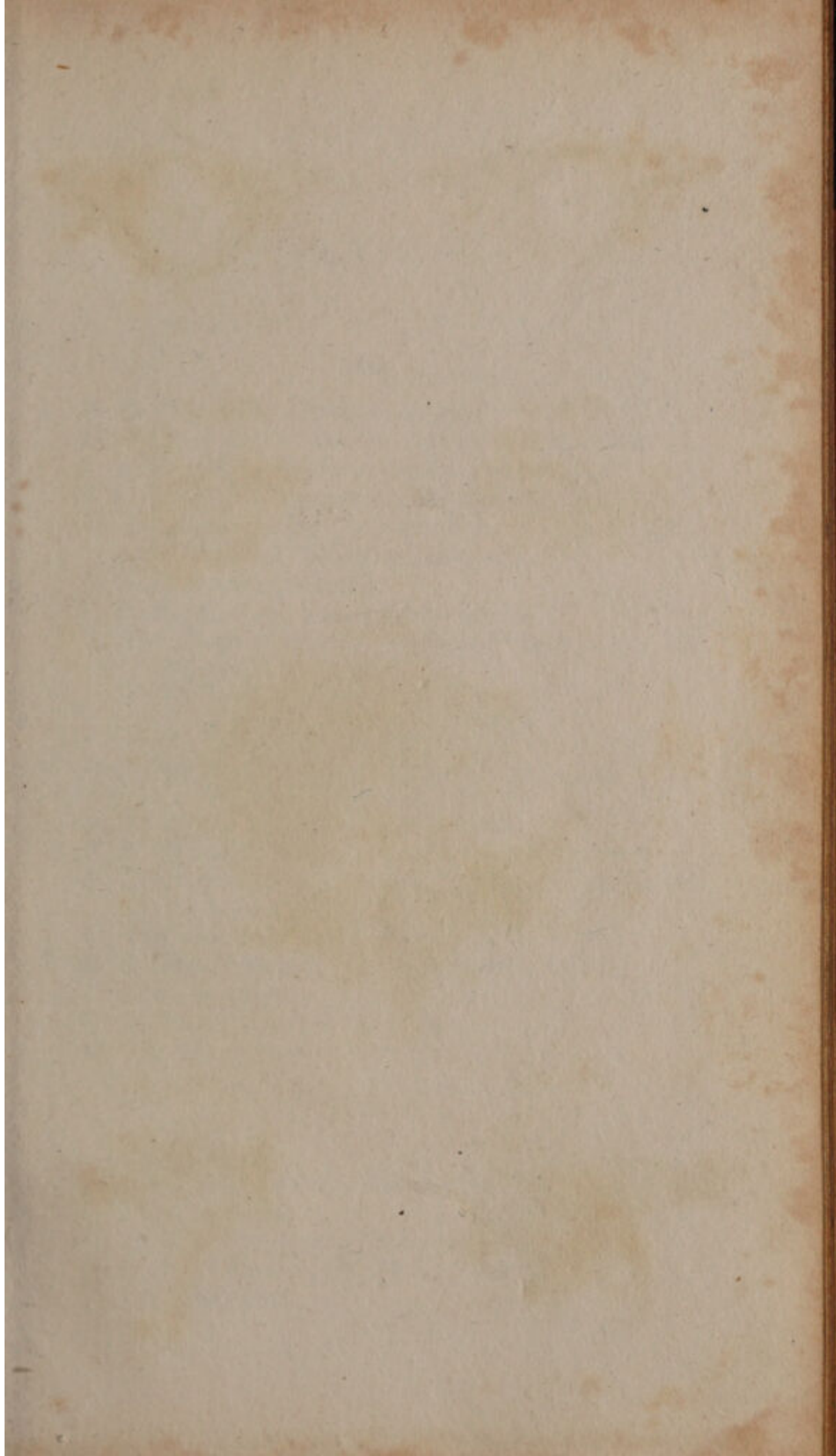


Fig. 2

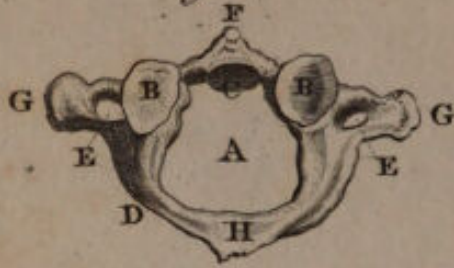


Fig. 3

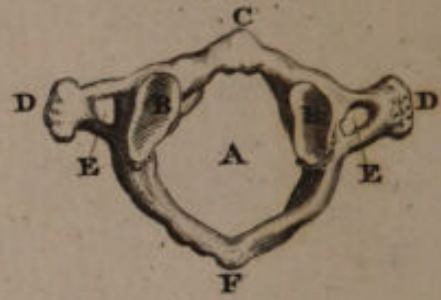


Fig. 4

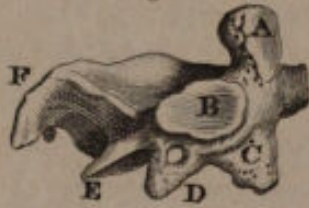


Fig. 5

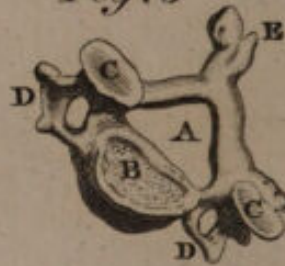


Fig. 1

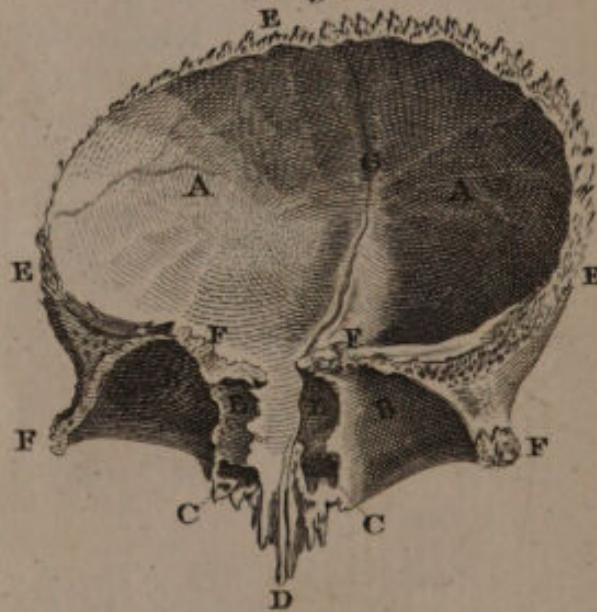


Fig. 6

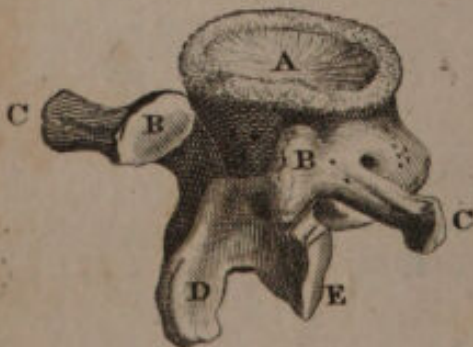


Fig. 7

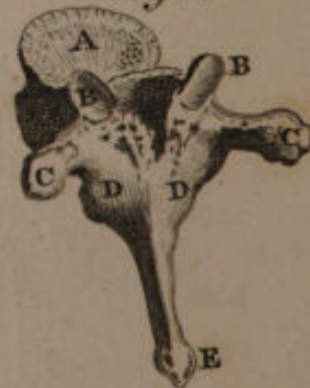


PLATE X.

FIG. I.

- A. A.* The inside of the Os Frontis
- B. B.* That part of the Os Frontis which makes the upper Parts of the Orbits of the Eyes
- C. C.* Two openings into the Frontal Sinuses
- D.* That part of the Os Frontis that is joined to the Ossa Nasi and Maxilla Superior
- E. E. E.* Sutura Coronalis
- F. F. E. E. F. F.* Sutura Transversalis
- G.* The Sagittal Suture continued through the Os Frontis

FIG. II.

The Under Side of the First Vertebra.

- A.* The Foramen
- B. B.* The Articulation with the Second Vertebra
- C.* The Articulation with the Processus Dentatus of the second
- D.* The Side
- E. E.* The Perforation for the Cervical Arteries
- F.* The Fore-part
- G. G.* The Transverse Processes
- H.* The Hind-Part

FIG. III.

- A.* The Foramen
- R. B.* The Articulation with the Os Occipitis
- C.* The Fore-Part
- D. D.* The Transverse Processes
- E. E.* The Foramina for the Cervical Arteries
- F.* The Hind-Part

PLATE X.

FIG. IV.

The Second Vertebra.

- A. Processus Dentatus
- B. The Articulation with the First Vertebra
- C. A lower Process
- D. Processus Transversus
- E. Processus Obliquus
- F. Processus Spinalis

FIG. V.

The Fourth Vertebra.

- A. The Foramen
- B. The Body of the Vertebra
- C. C. The Oblique Processes
- D. The Tranverse Processes with their Foramina
- E. The Processus Spinalis

FIG. VI.

The Fourth Vertebra of the Loins.

- A. The Body that joins
- B. B. The Oblique Processes that join together
- C. C. The Tranverse Processes
- D. The Spinal Process
- E. The Oblique Process

FIG. VII.

The Seventh Vertebra of the Back.

- A. The Body
- B. B. The Oblique Processes that articulate with the Sixth Vertebra
- C. C. The Transverse Processes
- D. D. The other Oblique Processes
- E. The Spinal Process

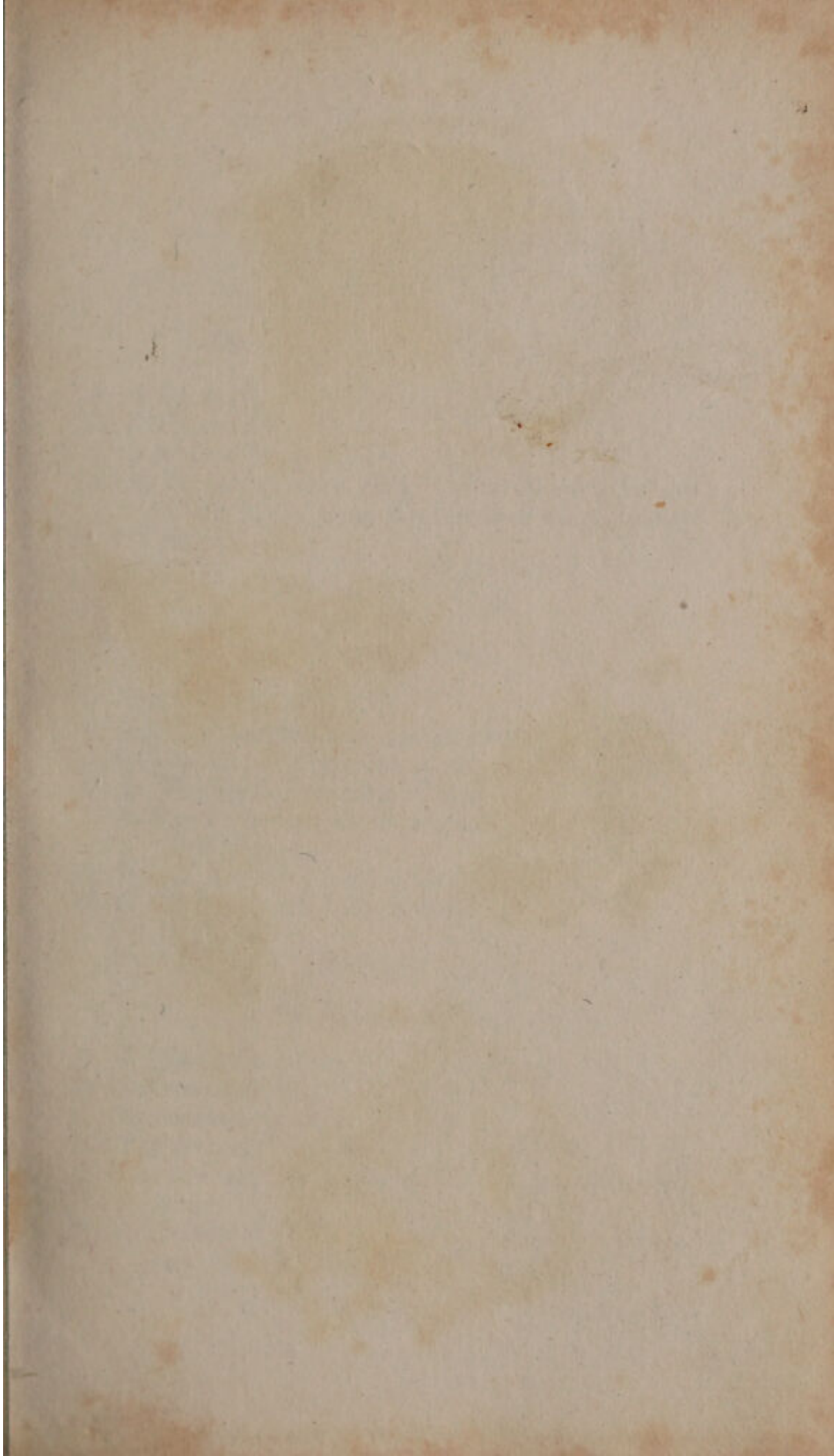


Fig. 1

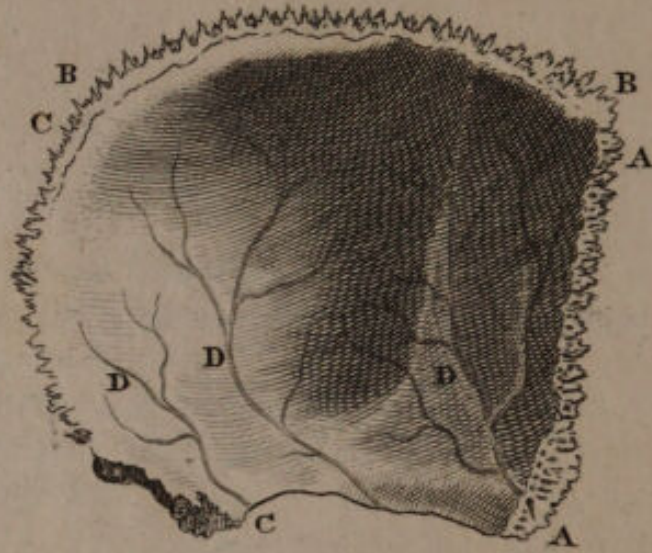


Fig 4

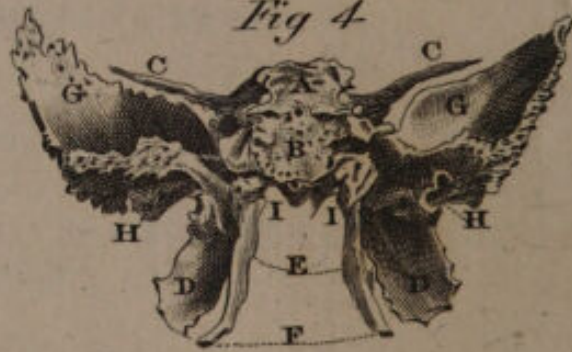


Fig. 3



Fig. 5



Fig. 2

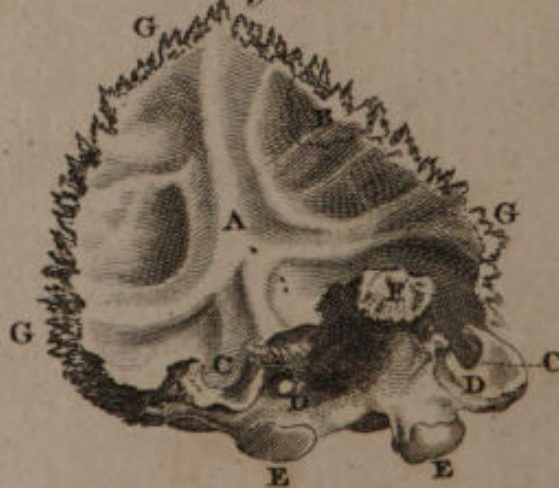


PLATE XI.

FIG. I.

The Inside of the Os Parietale.

- A. A. Sutura Coronalis
- B. B. Sutura Sagittalis
- C. C. Sutura Lambdoidalis
- D. D. D. Impressions made by the Arteries of the Dura Mater upon the Inside of the Os Bregmatis

FIG. II.

The Os Occipitis.

- A. The Crucial Spine
- B. An Os Triquetrum in the Lambdoidal Suture
- C. C. The Eighth Foramina of the Skull
- D. D. The Ninth Foramina of the Skull
- E. E. The Processes which articulate with the First Vertebra
- F. The part which joins the Os Sphenoides
- G. G. G. The Lambdoidal Suture

FIG. III.

The Temporal Bone.

- A. A. The Inside of the Sutura Squamosa
- B. Processus Jugalis
- C. Processus Styloides
- D. The Seventh Foramen
- E. The Inside of the Os Temporis impressed by the Brain
- F. The Inside of that Part which is called Os Petrosum, also impressed by the Brain

FIG. IV.

- A. Sella Turcica
 B. That part of the Os Sphenoides that joins to the Os Occipitis
 C. C. The anterior Clinoid Processes
 D. D. The external Alæ of the Pterygoid Processes
 E. The internal Alæ
 F. Processus Innominati of the Pterygoid Processes
 G. G. The concave Parts of the Os Sphenoides
 H. H. Aphophyses Spinosæ, which meet the Ossa Petrosa
 I. I. Two Foramina, through which an Artery passes to the Nares

FIG. V.

A View of the Os Ethmoides.

- A. Os Planum, which makes part of the Orbit
 B. The Os Vomer

PLATE XII.

FIG. I.

The Concave Side of the Scapula.

- A. A. The Roughness on the Inside of the Scapulæ
 B. The Basis of the Scapula
 C. That part of the Processus Acromion to which the Clavicle is articulated
 D. The Spine of the Scapulæ
 E. Processus Coracoides
 F. The Edge of the Acetabulum Scapula
 G. The neck of the Scapula
 H. The superior Costa of the Scapula
 I. The superior Angle of the Scapula

Fig. 1



Fig. 3



Fig. 4

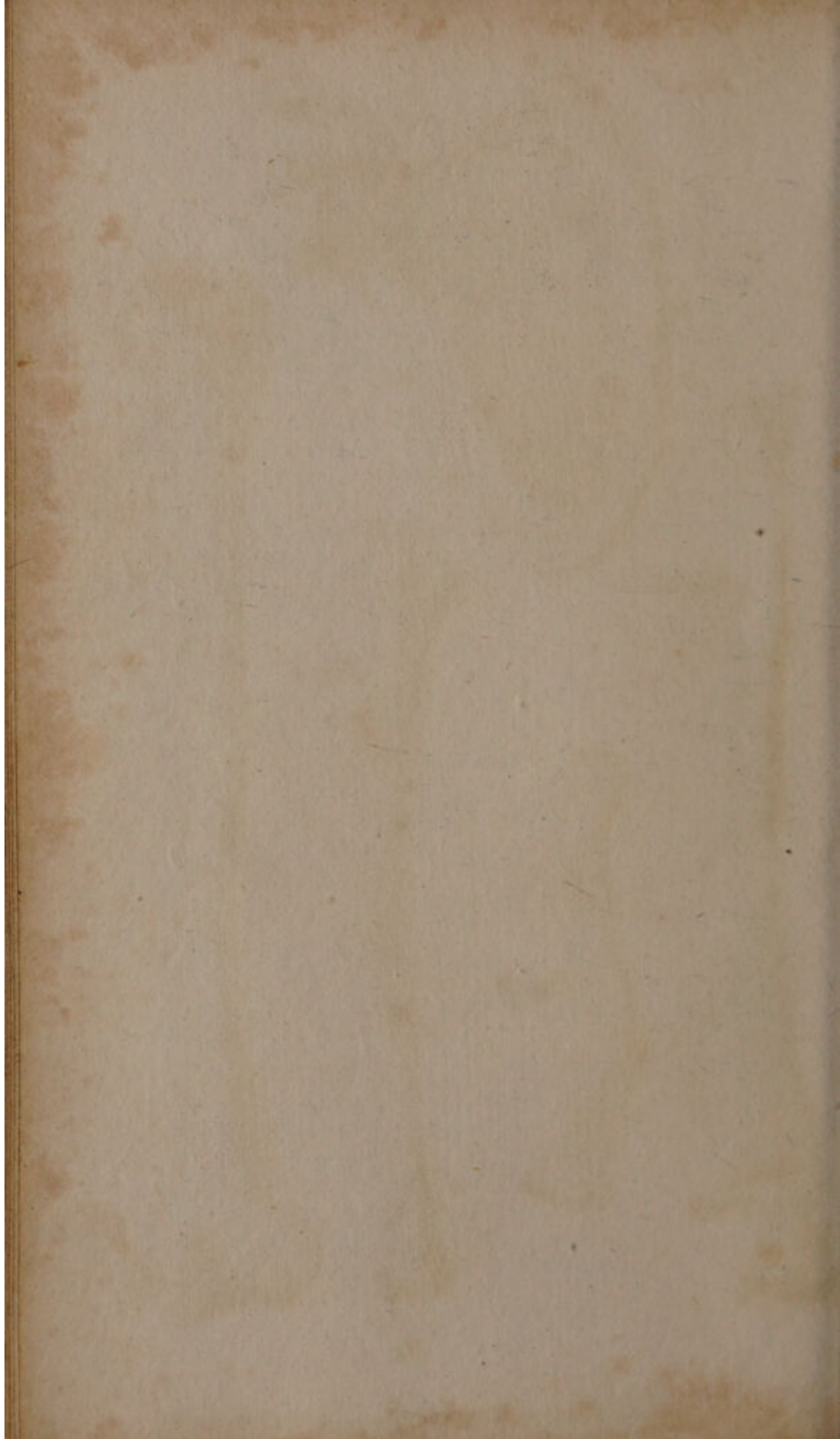


Fig. 5



Fig. 2





- K. A semicircular Sinus on the superior Costa
- L. The inferior Angle of Scapula
- M. M. The inferior Costa of the Scapula

FIG. II.

The Under Surface of the Clavicle.

- A. The End that joins to the Processus Acromion
- B. A roughness for the Origin of Ligaments and Muscular Fibres
- C. The End that joins to the Sternum
- D. A remarkable Roughness

FIG. III.

The Fore-Side of the Os Humeri.

- A. The Head of the Os Humeri
- B. A Tubercle near the Head of the Os Humeri, for the Insertion of the Muscles
- C. Another Tubercle for the Insertion of Muscles
- D. The Sinus in which one of the Heads of the Biceps lies
- E. A cavity which receives a Process of the Ulna
- F. The Internal Apophysis of the Os Humeri
- G. The External Apophyses of the Os Humeri
- H. That part which articulates with the Radius
- I. That part which articulates with the Ulna

FIG. IV.

The Ulna.

- A. The extremity of the Ulna next the Carpus
- B. Processus Styloformis Ulnæ
- C. The smooth Cavity which receives the Head of the Radius
- D. D. Olecranon Ulnæ, and the Cavity which receives the Os Humeri

FIG. V.

- A. The smooth Cavity which receives the End of the Ulna

Unable to display this page

Fig. 1



Fig. 2



Fig. 5



Fig. 6

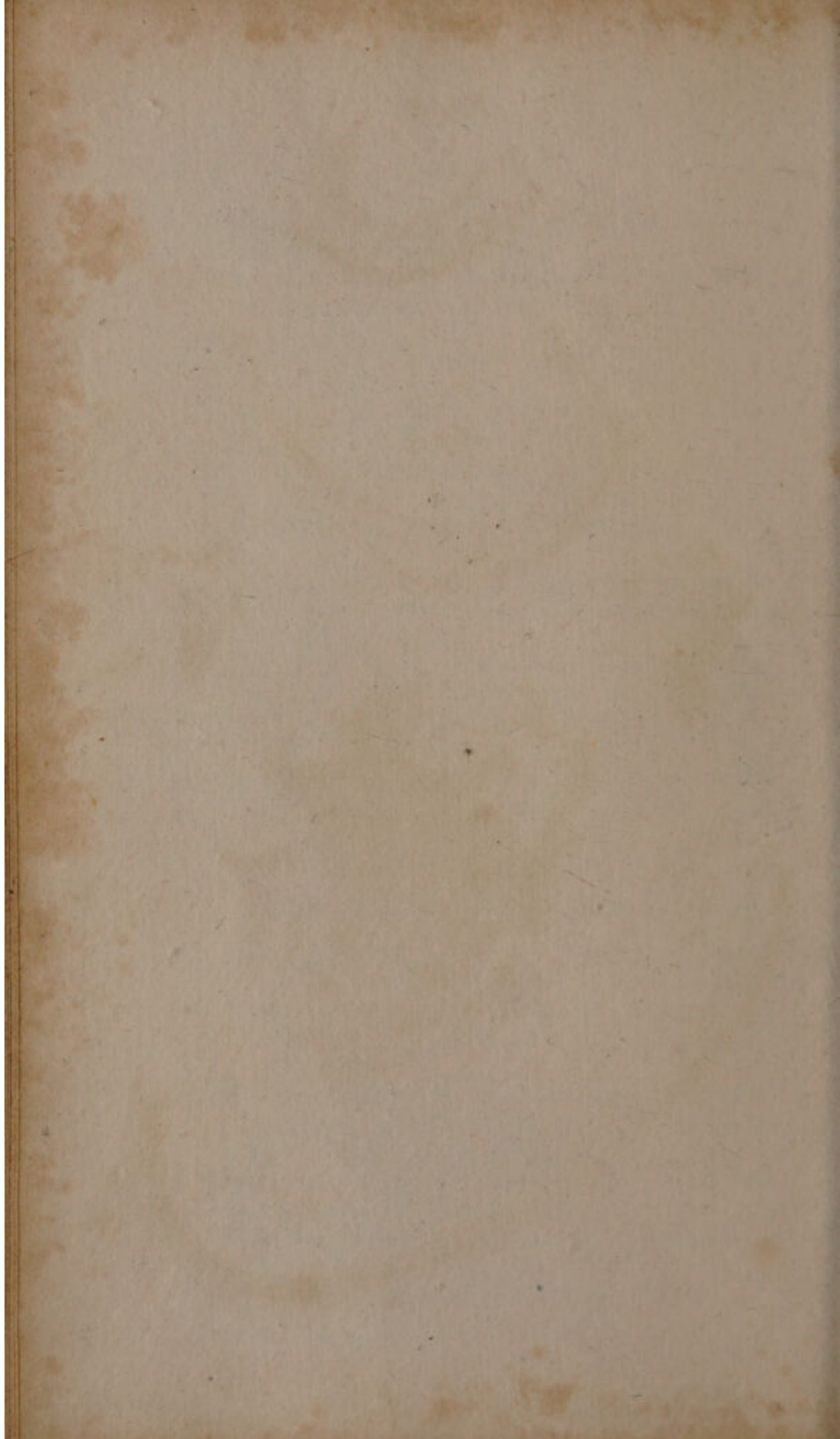


Fig. 4



Fig. 3





Unable to display this page

FIG. V.

1, 2, 3, 4, 5. The External View of the Os Coccygis,
with part of the Os Sacrum

FIG. VI.

The Internal View of the Os Coccygis.

1, 2, 3, 4. Shew its composition of four distinct bones
in young subjects

PLATE XIV.

FIG. I.

The Back of the Hand.

1, 2, 3, 4, 5, 6, 7. Seven of the Bones of the Carpus
A. A. A. The Three Bones of the Thumb
B. B. B. B. The Metacarpal Bones of the Fingers
C. C. C. C. The Second Bones
D. D. D. D. The Second Bones
E. E. E. E. The Third Bones

FIG. II.

The Inside of the Hand.

1, 2, 3, 4, 5, 6, 7, 8. The Eight Bones of the Carpus
A. A. A. The Three Bones of the Thumb
B. B. B. B. The Metacarpal Bones of the Fingers
C. C. C. C. The First Bones of the Fingers
D. D. D. D. The Second Bones
E. E. E. E. The Third Bones

FINIS.

Fig. 1

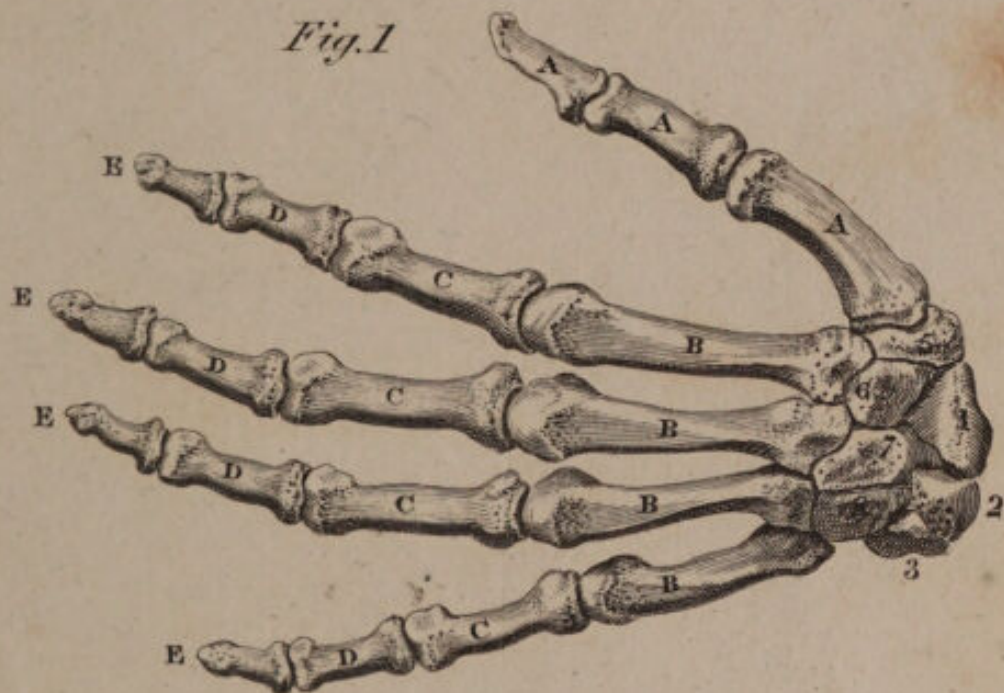
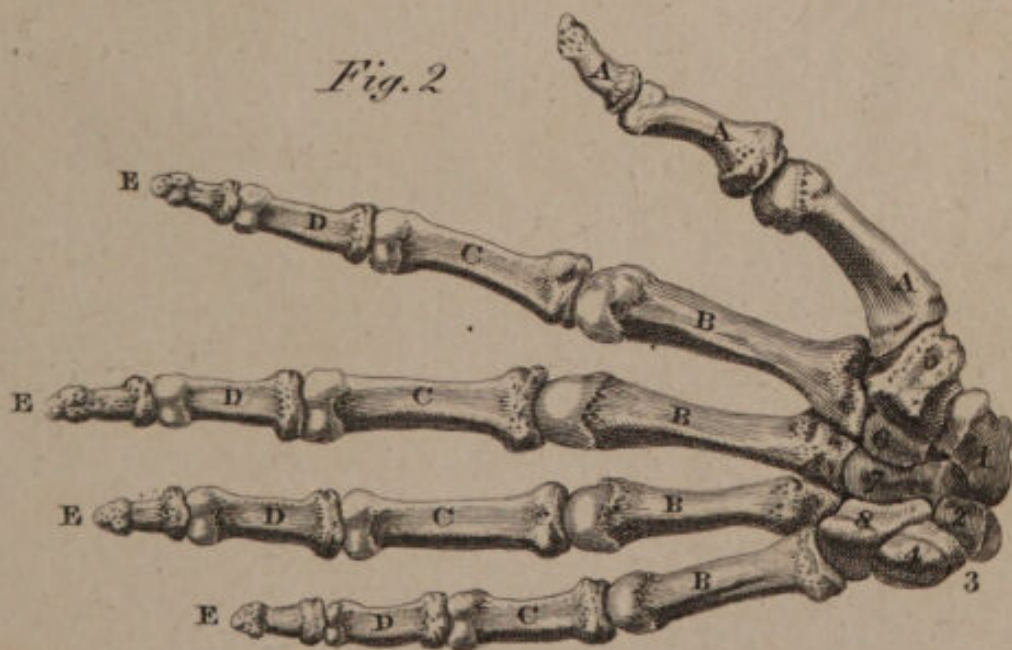
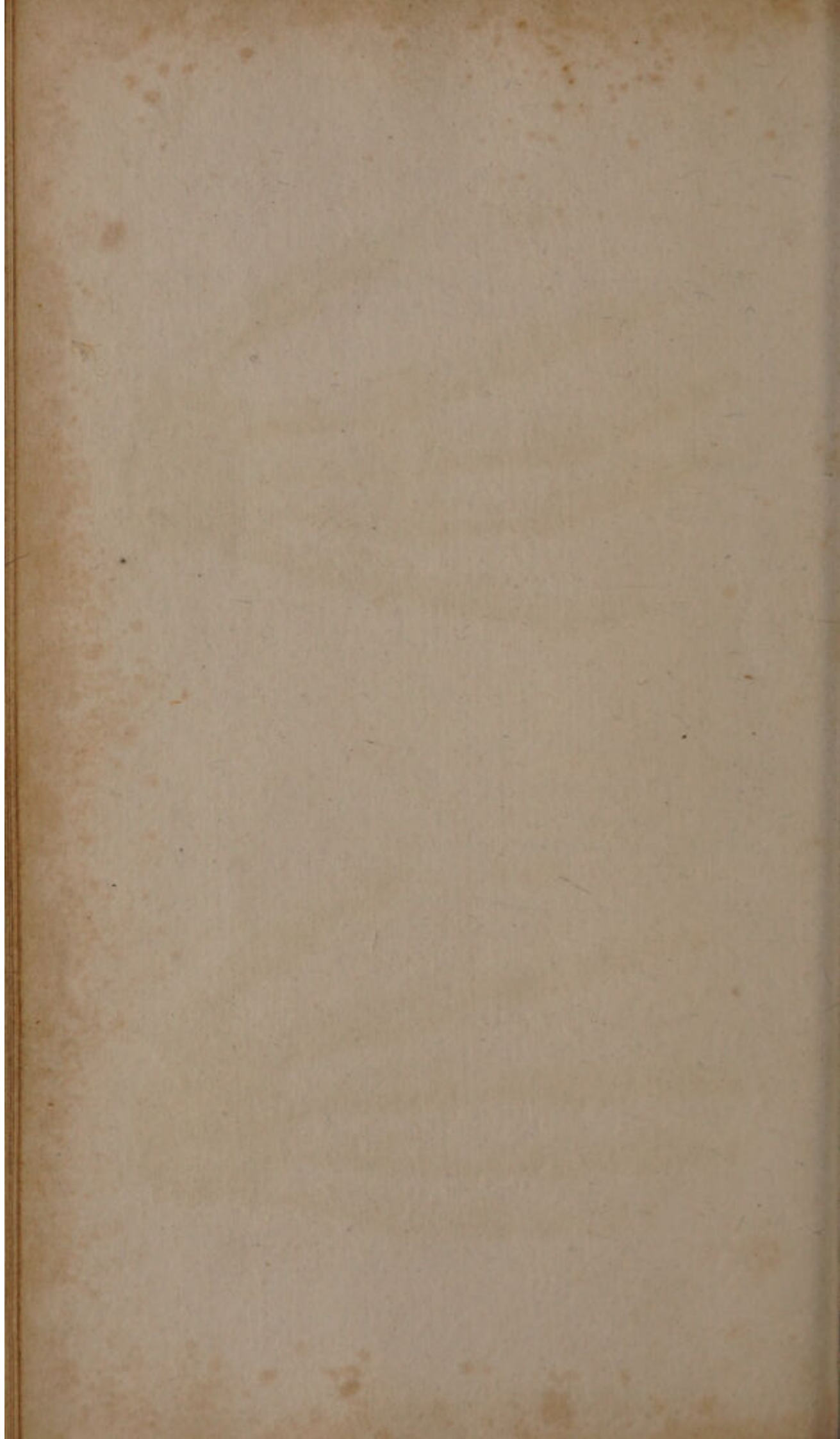
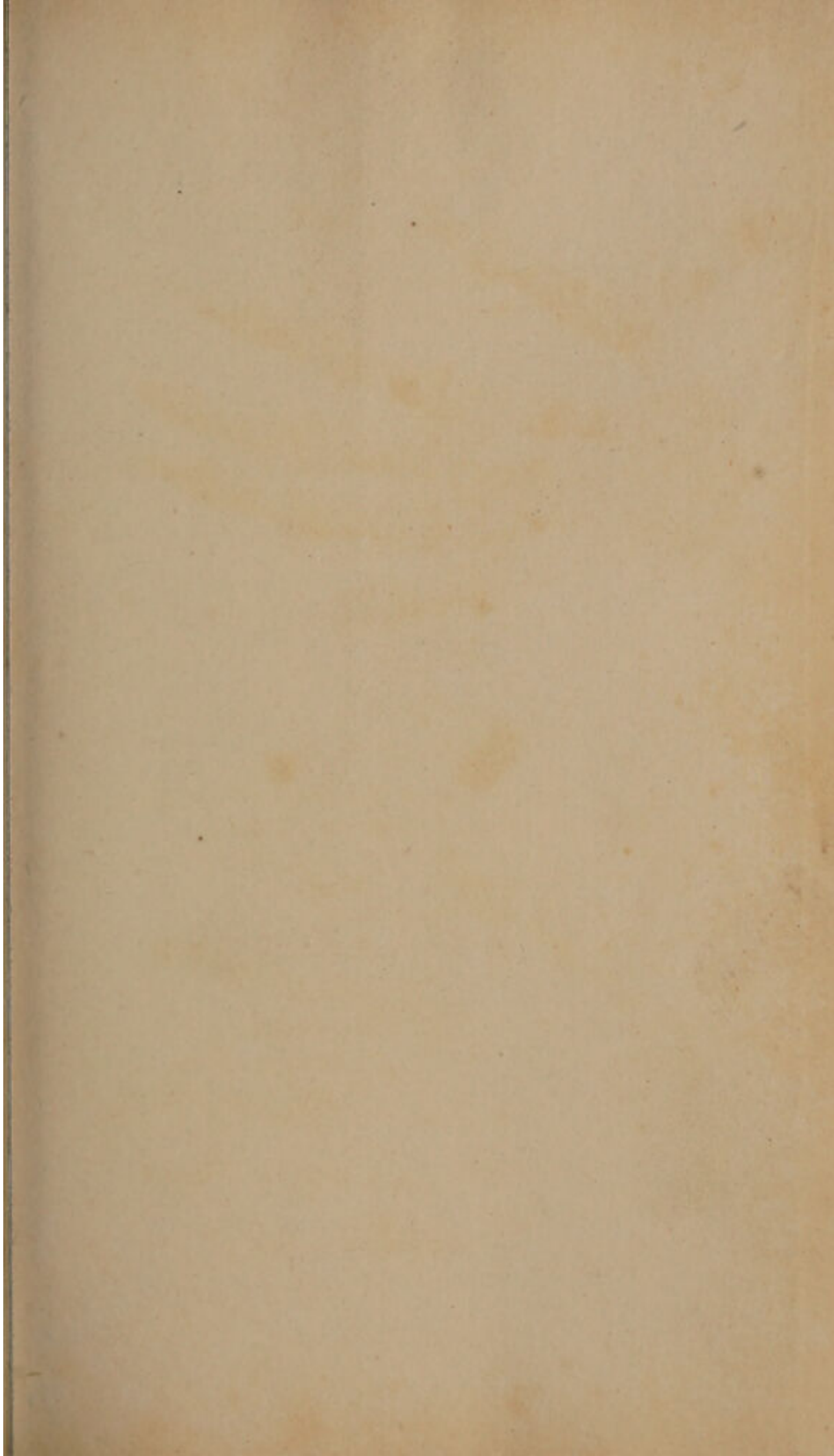
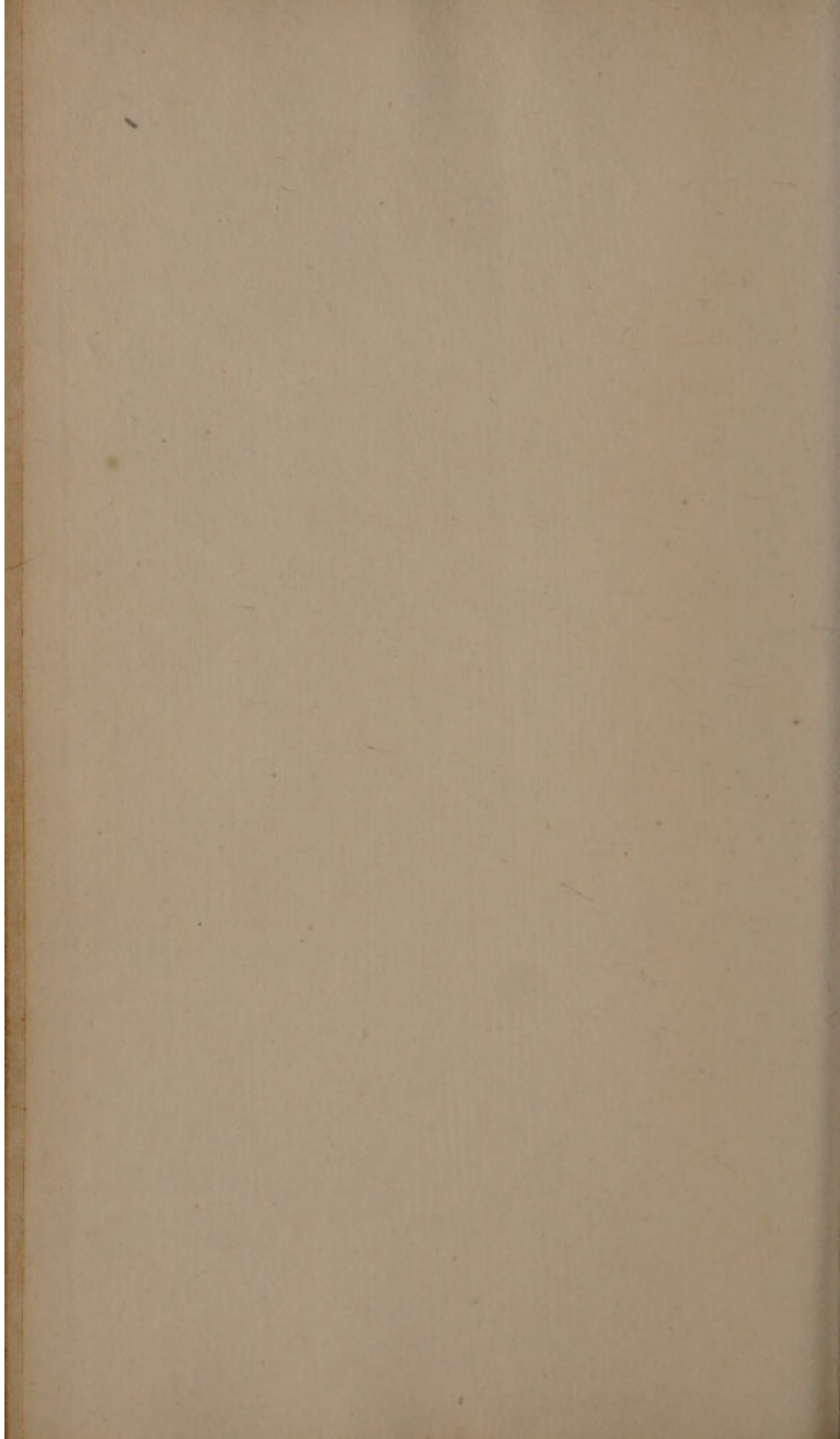


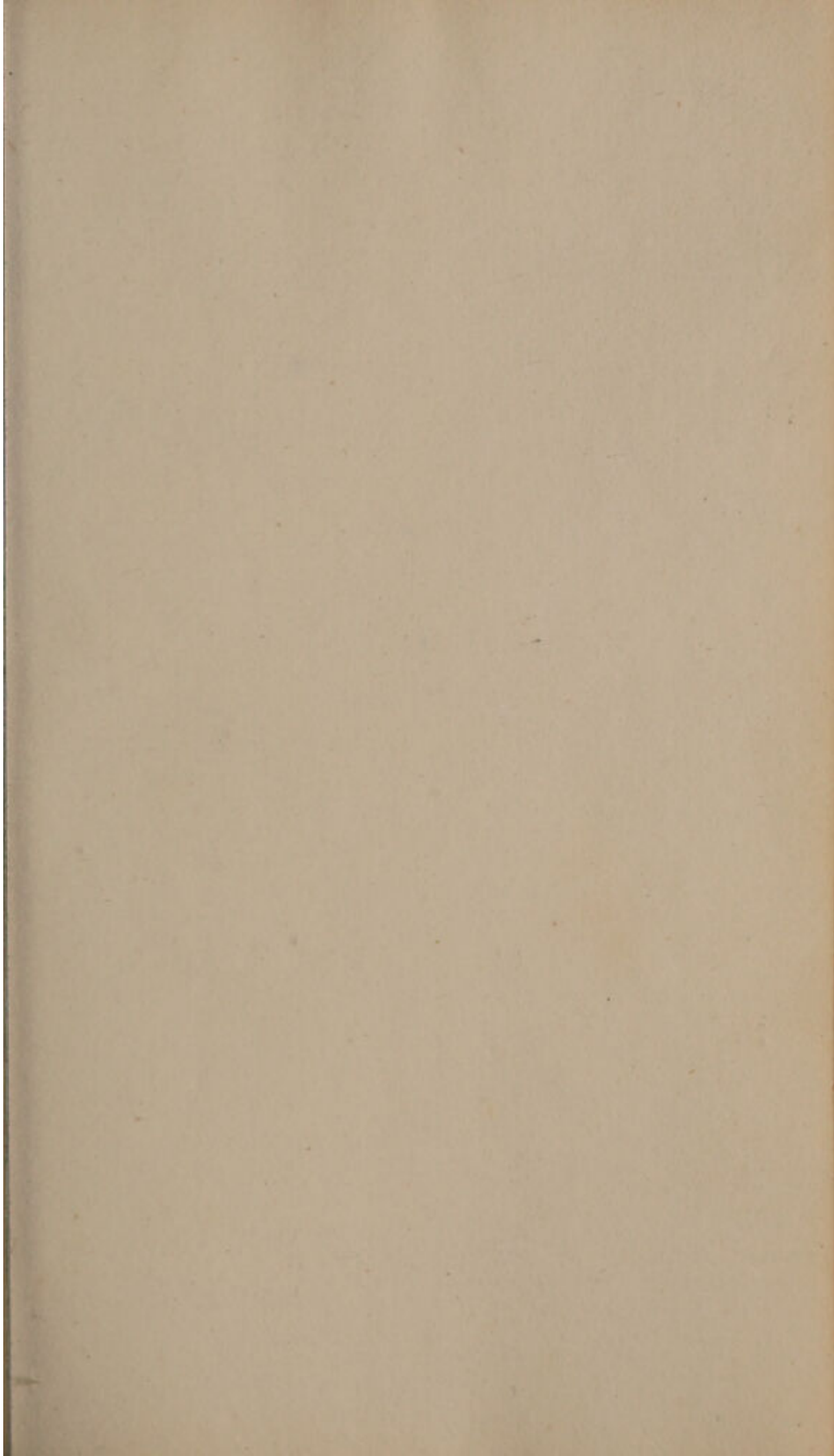
Fig. 2

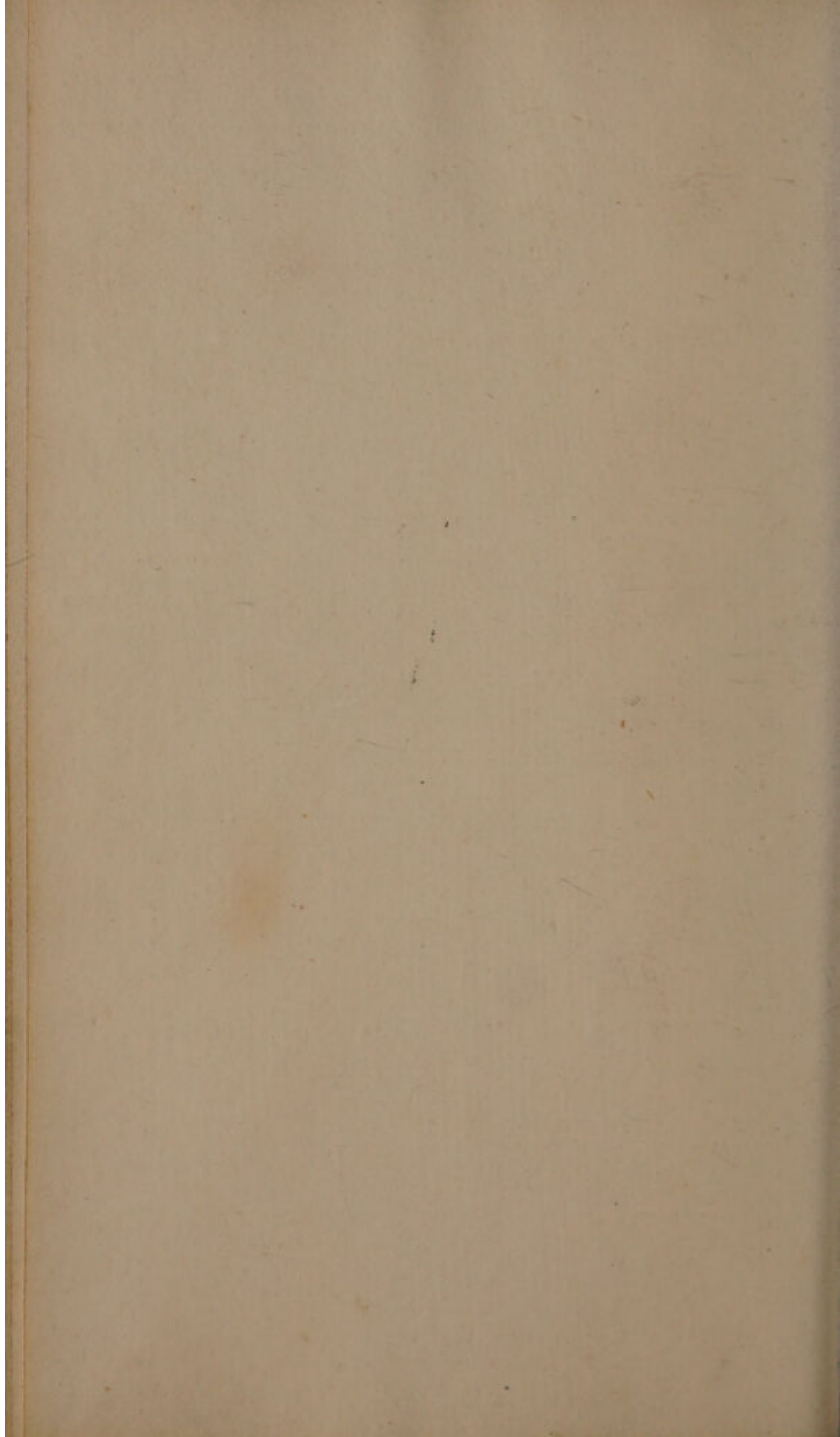


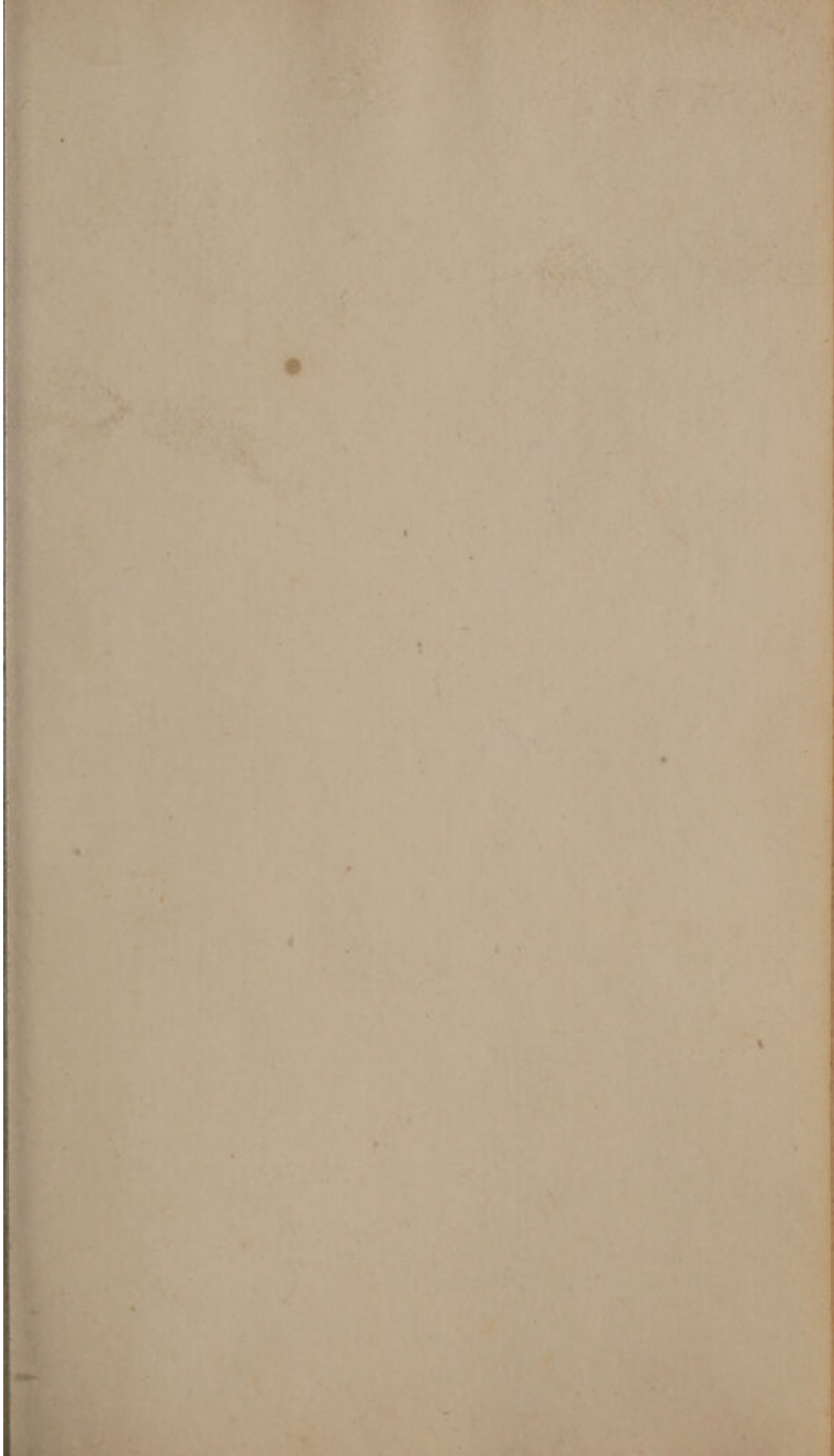




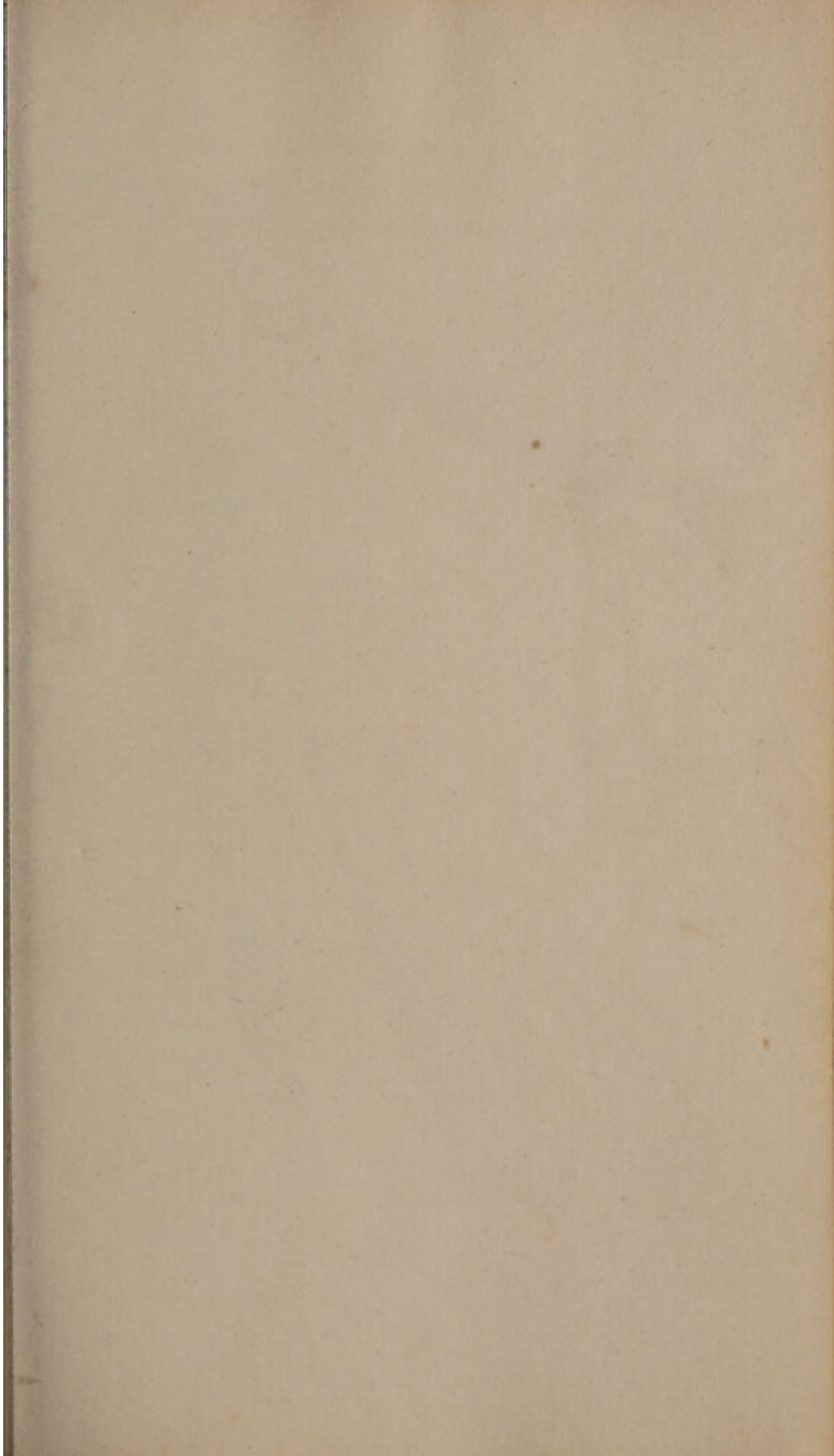


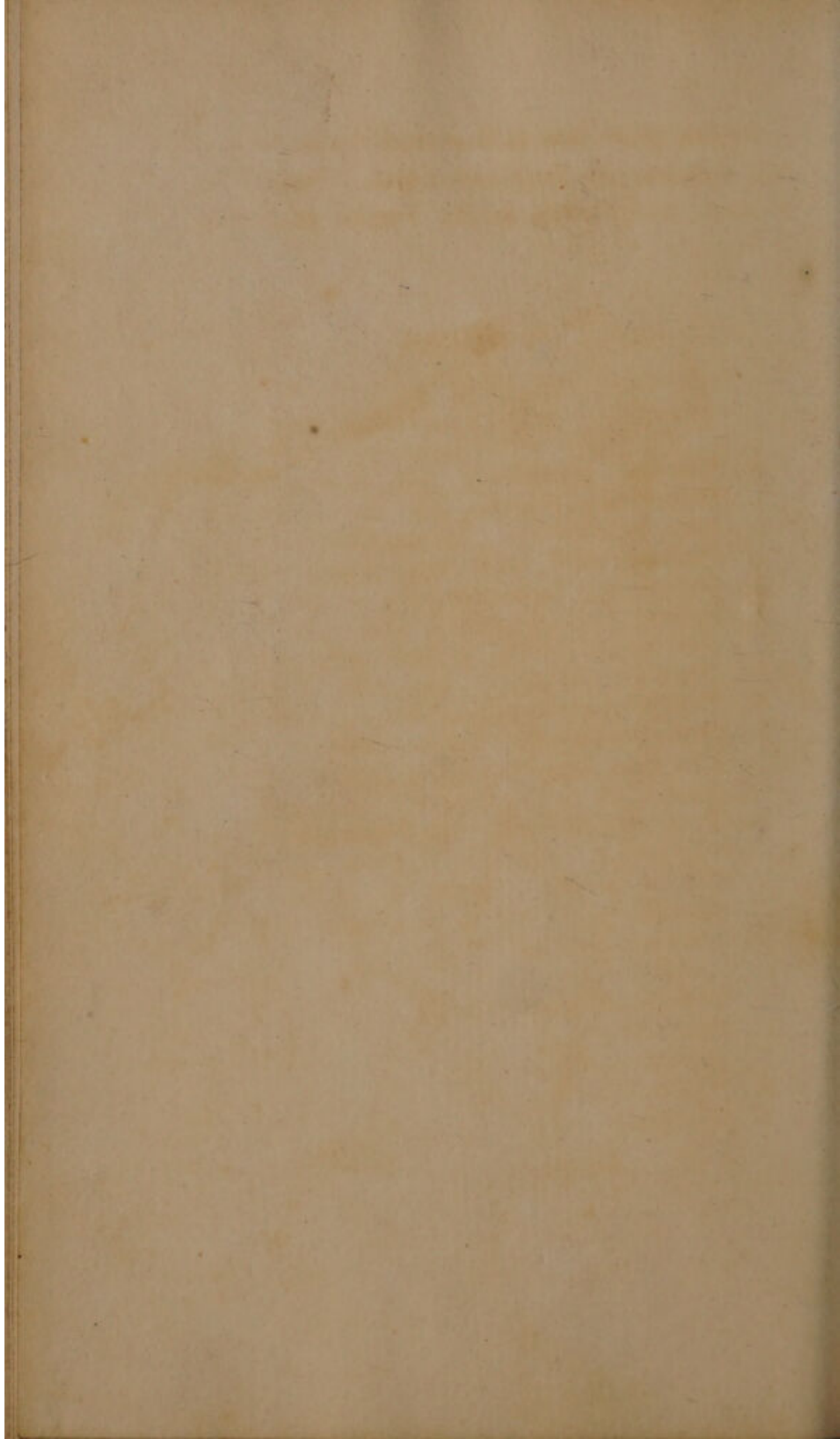






Unable to display this page





Faint, illegible text at the top of the page, possibly bleed-through from the reverse side.





In this plate are exhibited the outermost of the muscles, as they are situated behind the common integuments, on the anterior part of the body.

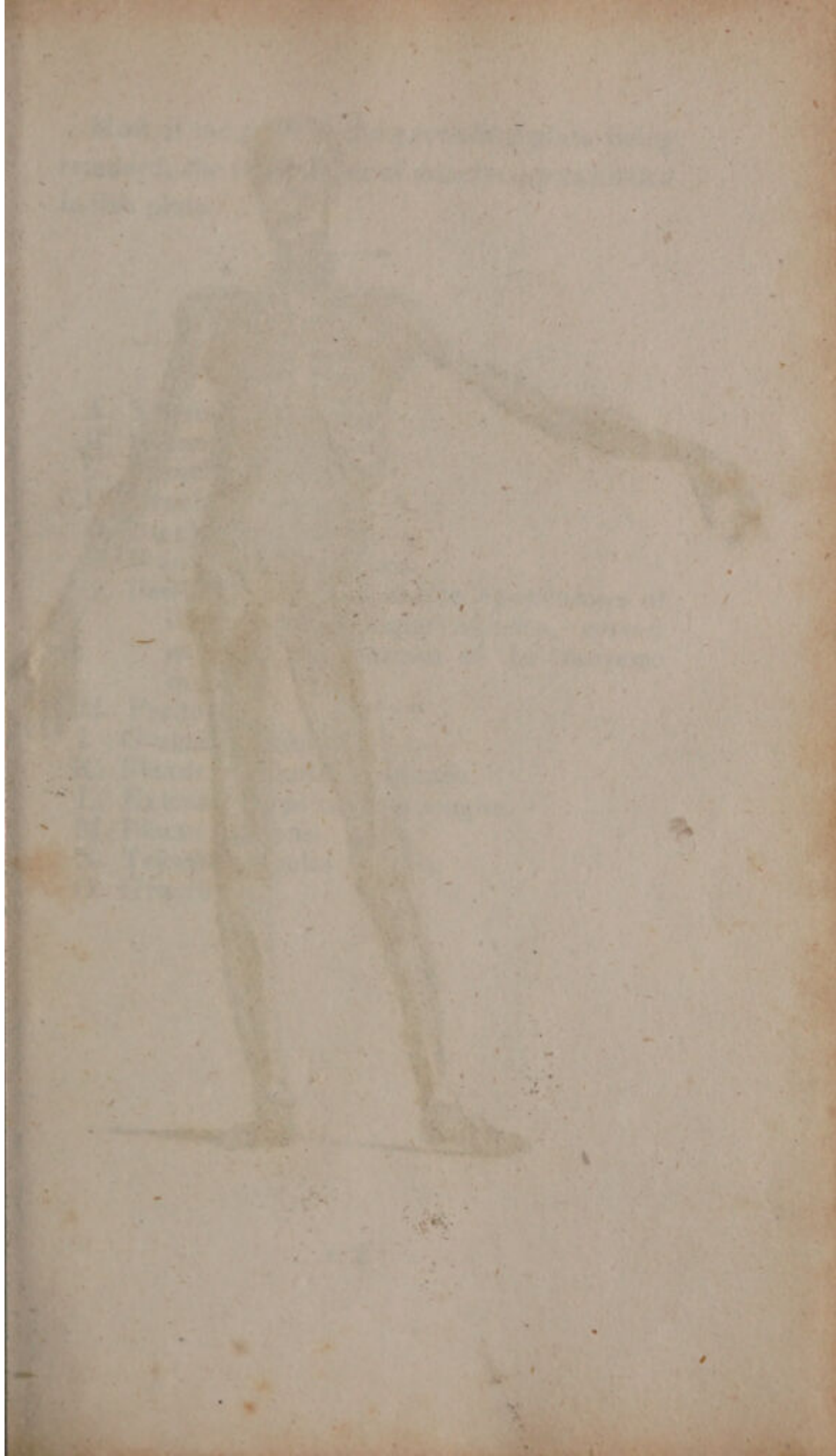
PLATE I.

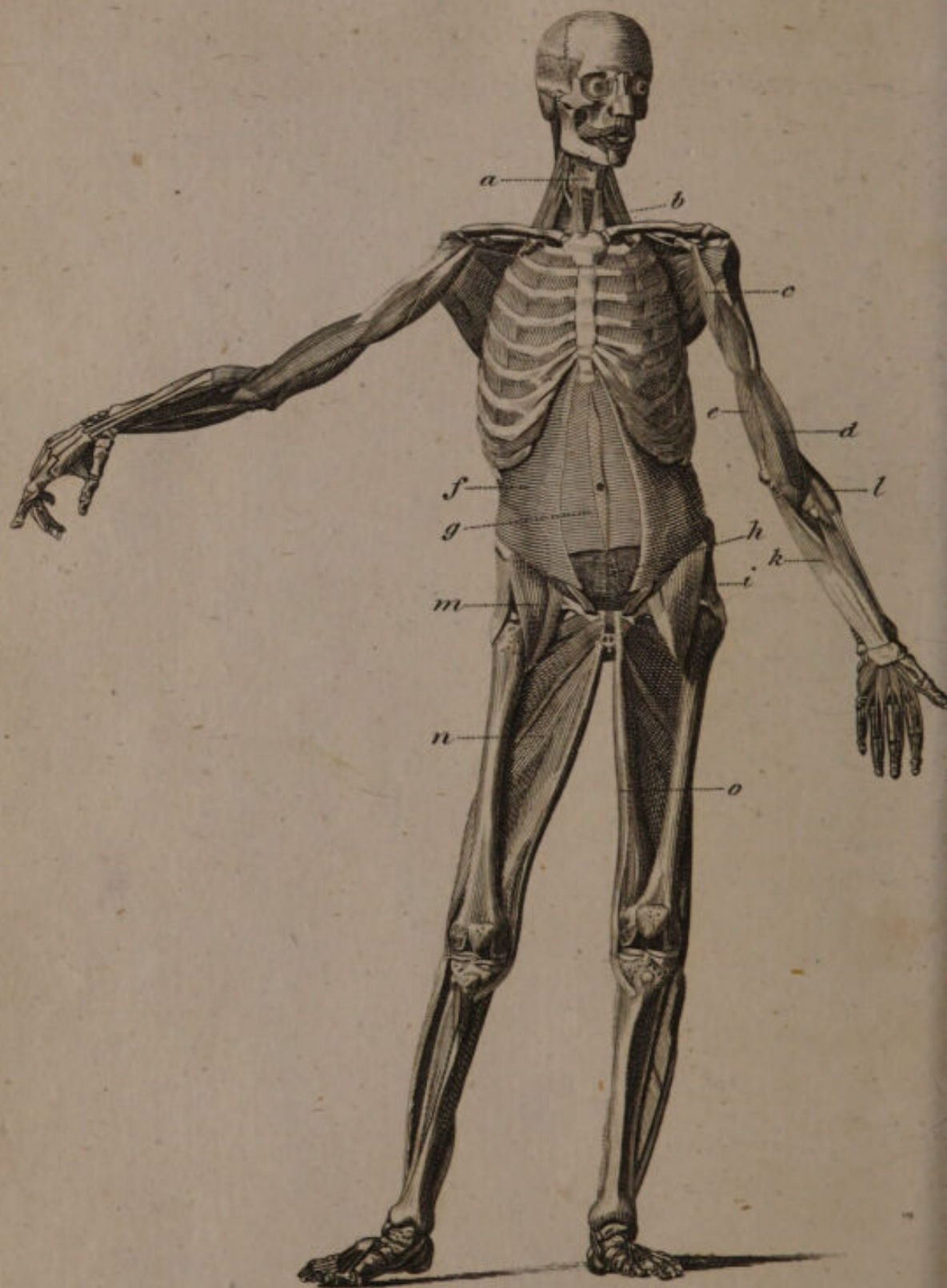
- A. Platysma myoides.
- B. Deltoides.
- C. Biceps brachii.
- D. Pronator radii teres.
- E. Supinator radii longus.
- F. Flexor carpi radialis.
- G. Palmaris longus.
- H. Flexor carpi ulnaris.
- I. Pectoralis major.
- K. Obliquus descendens externus.
- L. Linea semilunaris.
- M. Linea alba.
- N. Poupart's or Fallopius's ligament.
- O. O. Sartorius.
- P. Tensor Vaginæ femoris.
- Q. Gracilis.
- R. Iliacus internus.
- S. Pectinalis.
- T. Triceps adductor femoris.
- U. Psoas magnus.
- V. Vastus externus.
- X. Vastus internus.
- W. Rectus.

Unable to display this page









Most of the parts in the preceding plate being removed, the third order of muscles are exhibited in this plate.

PLATE III.

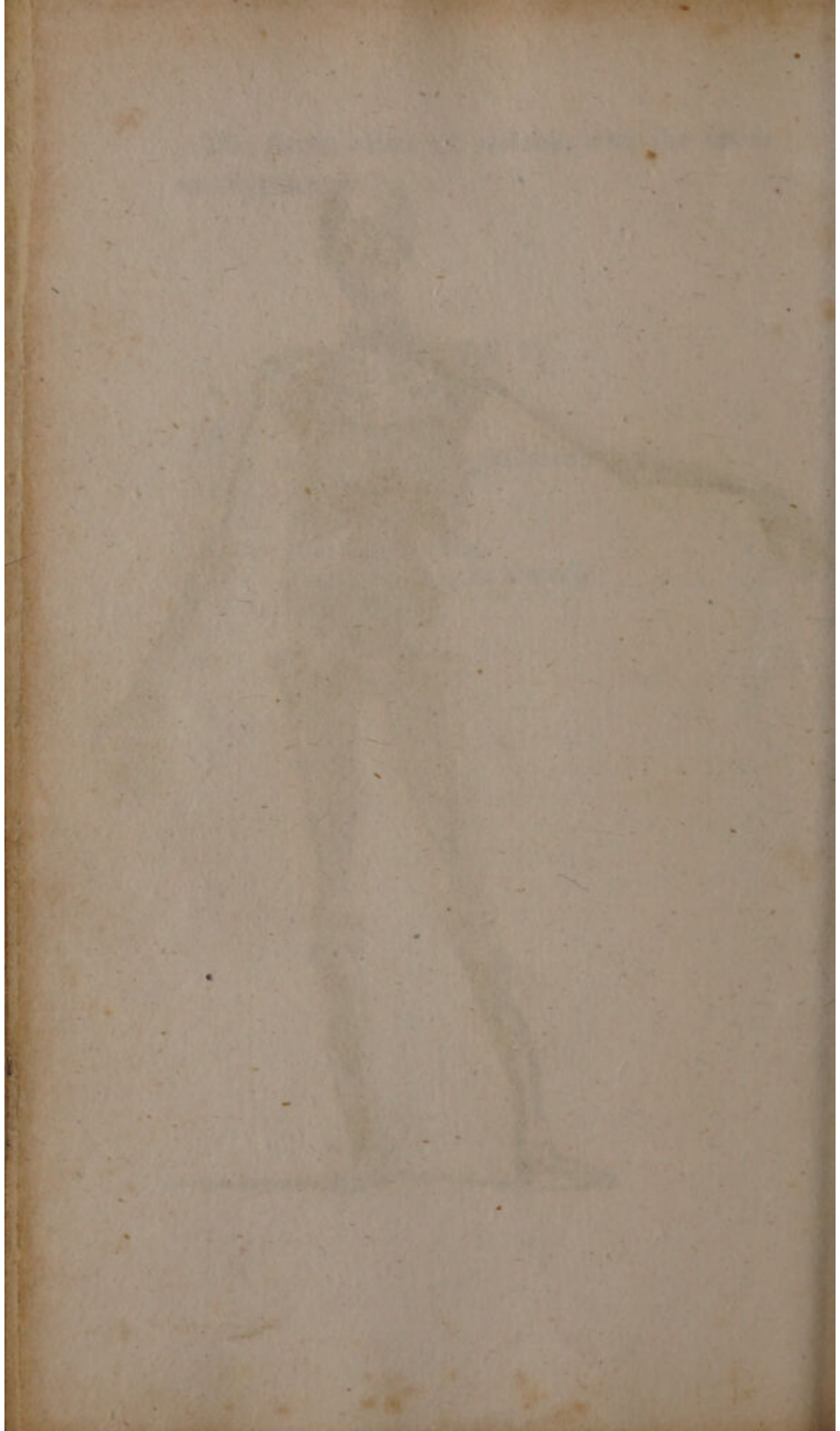
- A. Thyroid cartilage.
- B. Sterno thyroideus.
- C. Coracho brachialis.
- D. Brachialis internus.
- E. Brachialis externus.
- F. Transversus abdominis.
- G. Posterior Lamellæ of the Aponeuroses of the internal oblique muscles, spread over the Aponeuroses of the tranverse muscles.
- H. Peritoneum.
- I. Gluteus maximus.
- K. Flexor profundus perforans.
- L. Extensor carpi radialis longior.
- M. Iliacus internus.
- N. Triceps adductor femoris.
- O. Gracilis.

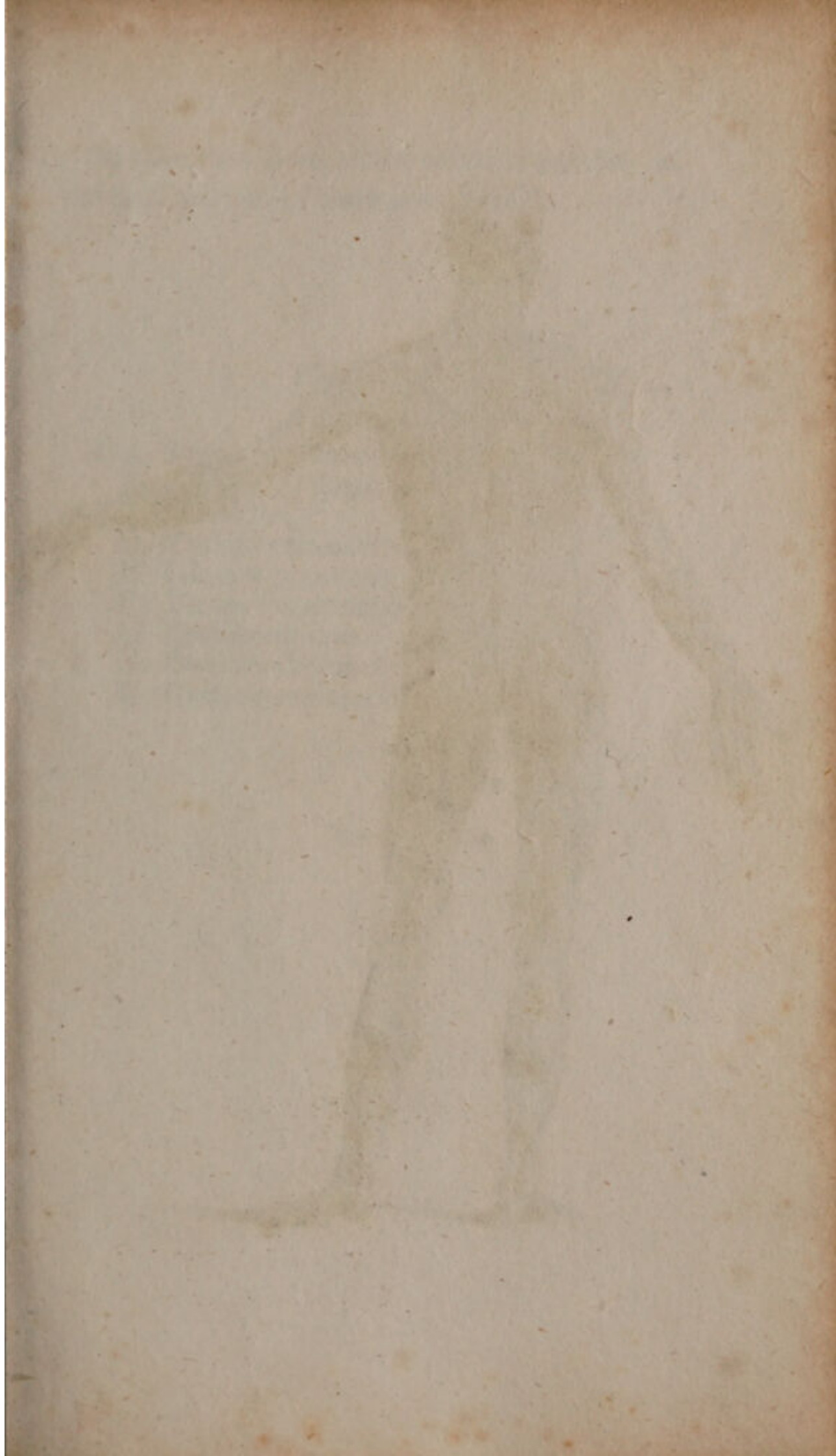
The fourth order of muscles, with the bones
and ligaments.

PLATE IV.

- A. A. Subscapularis.
- B. Pronator radii quadratus.
- C. C. Diaphragma.
- D. Psoas Magnus.
- E. Iliacus internus.
- F. Triceps adductor femoris.









In this plate some of the external muscles on
the back part of the body are exposed.

PLATE V.

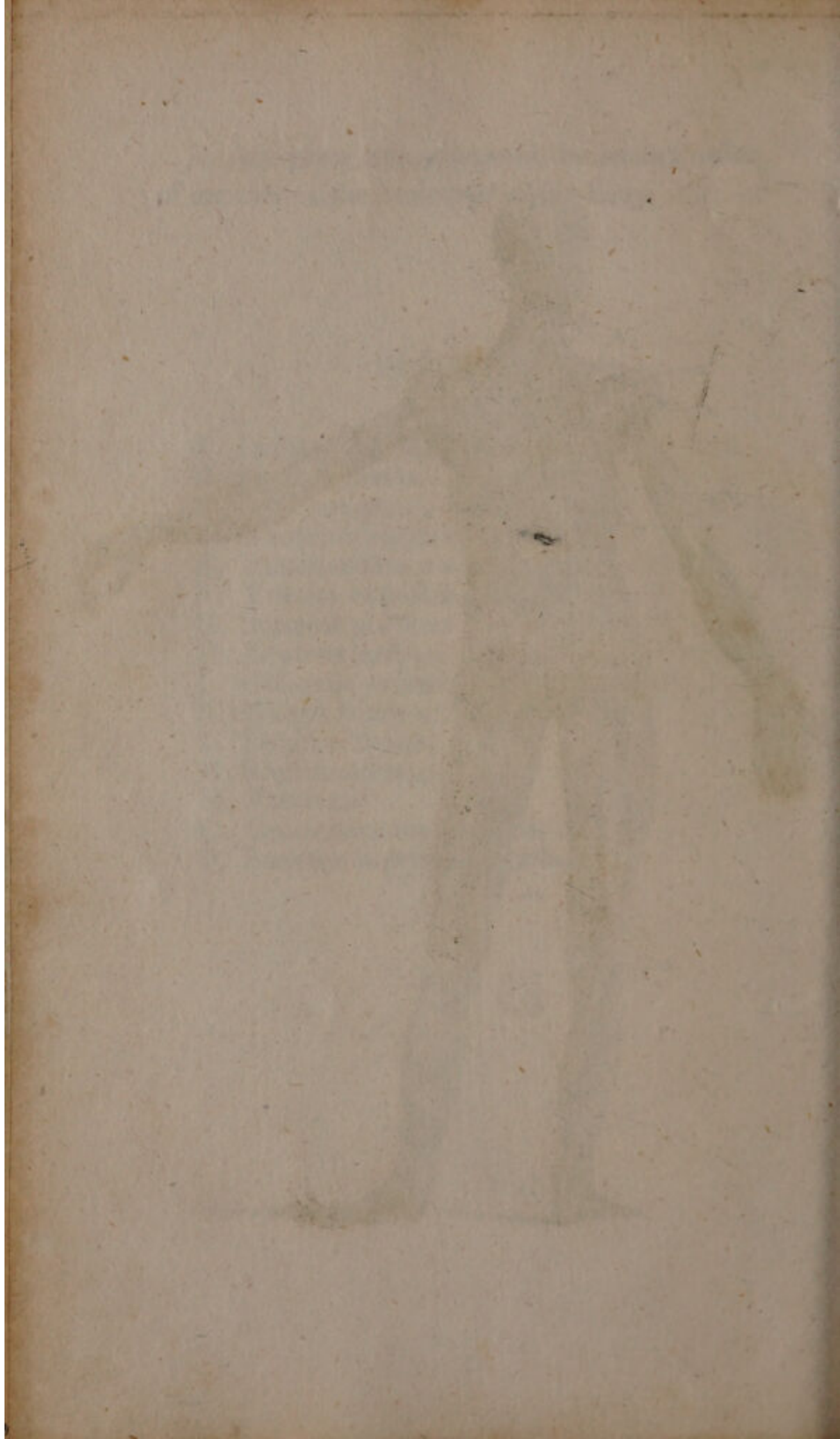
- A. A Trapezius, seu cucullaris.
- B. Latissimus dorsi.
- C. Deltoides.
- D. Triceps extensor cubiti.
- E. Gluteus maximus.
- F. Biceps flexor cruris.
- G. Semitendinosus.
- H. Semimembranosus.
- I. Gastrocnemius externus.

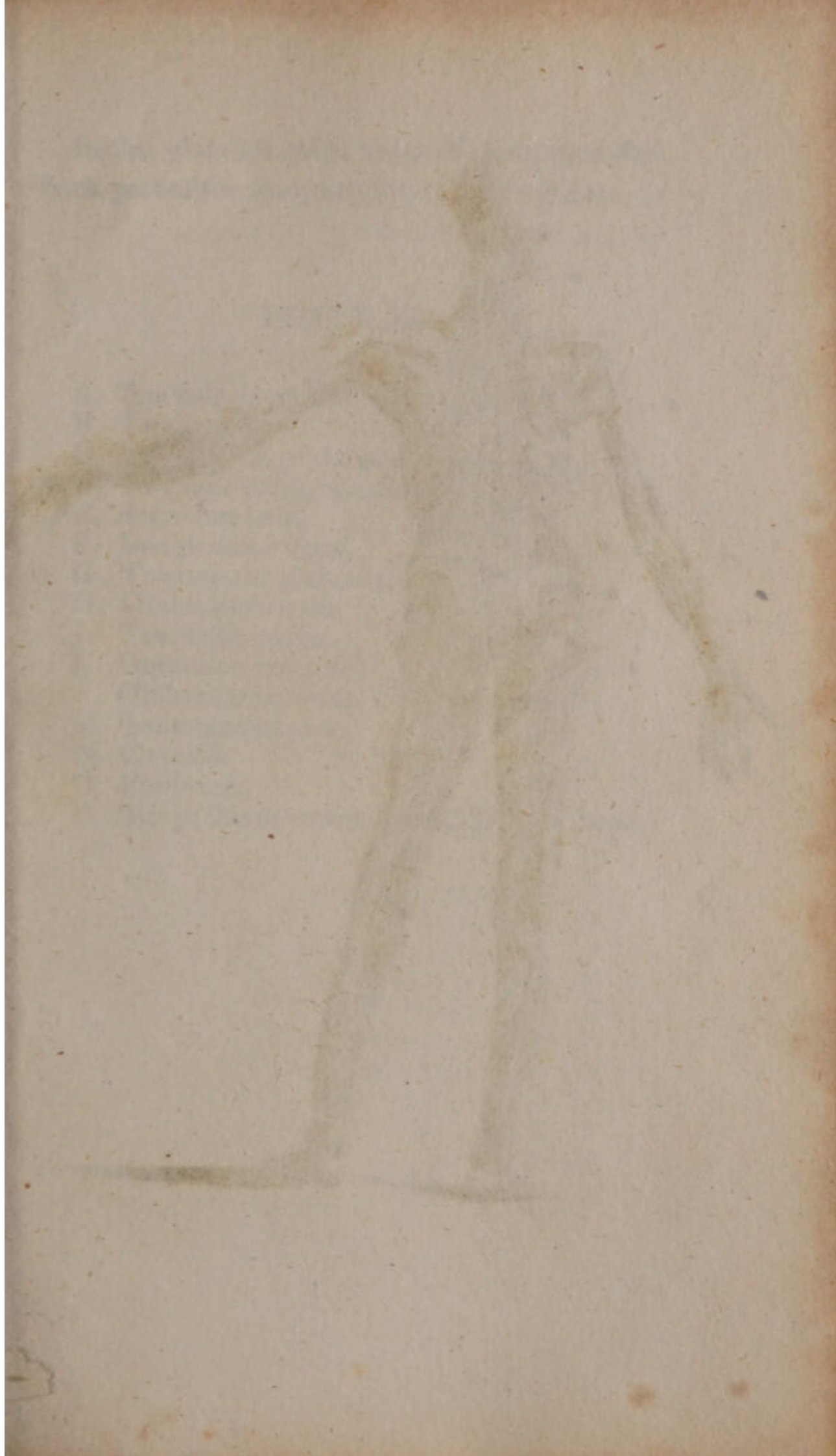
In this plate are expressed the second order
of muscles on the back part of the body.

PLATE VII

- A. Levator scapulæ.
- B. Supra spinatus.
- C. Infra spinatus.
- D. Rhomboideus minor.
- E. Rhomboideus major.
- F. Triceps extensor cubiti.
- G. Serratus posticus inferior.
- H. Gluteus medius.
- I. Obliquus ascendens internus.
- K. Biceps flexor cruris.
- L. Semitendinosus.
- M. Semimembranosus.
- N. Plantaris.
- O. Gastrocnemius internus.
- P. Serratus superior posticus.







Unable to display this page

In this plate the third order of muscles on the back part of the body are brought into view.

PLATE VII.

- A. Trachelo mastoideus.
- B. Teres major.
- C. Extensor carpi radialis longior.
- D. Extensor carpi radialis brevior.
- E. Sacro lumbalis.
- F. Longissimus dorsi.
- G. Transversus abdominis.
- H. Gluteus minimus.
- I. Trocantor major.
- K. Obturator externus.
- L. Obturator internus.
- M. Semimembranosus.
- N. Gracilis.
- O. Popliteus.
- P. Biceps flexor cruris brevis, or short head.

In this plate the innermost layer of muscles on the back part of the body, together with some of the bones, and ligaments, are exposed.

PLATE VIII.

- A. Scaleni.
- B. B. Spinae multifidus.
- C. Supinator radii brevis.
- D. Obturator externus.
- E. E. Tibialis posticus.
- F. Peroneus brevis.
- G. G. Ossa parietalia.
- H. Os occipitis.
- I. Clavicula.
- K. Scapula.
- L. Os humeri.
- M. Ulna.
- N. Radius.
- O. Carpus.
- P. Olecranon.
- Q. Os ilium.
- R. Os innominatum.
- S. Trocator major.
- T. Ischium tuberosity.
- U. Os femoris.
- V. Os femoris condyles.
- W. Semilunar cartilages.
- X. Fibula.
- Y. Tibia.
- Z. Os calcis.
- &. Tarsus.

Unable to display this page

Unable to display this page

Unable to display this page

Unable to display this page

In this plate is represented a side view of the external muscles.

PLATE IX.

- A. Deltoides.
- B. Biceps brachii.
- C. Brachialis internus.
- D. Supinator radii longus.
- E. Triceps extensor cubiti.
- F. Trapezinus seu cucullaris.
- G. Lattissimus dorsi.
- H. Serratus magnus.
- I. Obliquus descendens externus.
- K. Gluteus maximus.
- L. Gluteus medius.
- M. Sartoris.
- N. Vastus internus.
- O. Vastus externus.
- P. Rectus.
- Q. Tendon of the biceps muscle, forming the outer ham-string.
- R. Tendons of the semibranosus and semitendinosus muscles, forming the inner ham-string.
- S. Gastrocnemius externus.

In this plate some of the external muscles on the face, hands, and feet, are exposed.

PLATE X.

FIG. I.

- A. Occipito-frontalis.
- B. Atollens aurem.
- C. Anterior auris.
- D. Orbicularis palpebrarum.
- E. Compressor naris.
- F. Levator anguli oris
- G. Levator labii superioris alæque nasi.
- H. Zygomaticus major.
- I. Zygomaticus minor.
- K. Masseter.
- L. Depressor anguli oris.
- M. Sterno cleido mastoideus.
- N. Platysma myoides.
- O. Depressor labii inferioris.
- P. Orbicularis oris.

FIG. II.

- A. Supinator radii longus.
- B. Flexor carpi radialis.
- C. Palmaris longus.
- D. Aponeurosis palmaris.
- E. Abductor pollicis manus.
- F. Palmaris brevis.
- G. Flexor sublimus.

FIG. III.

- A. Extensor digitorum communis.
- B. Extensor carpi radialis longior.
- C. Extensor carpi radialis brevior.
- D. Abductor indicis manor.

FIG. IV.

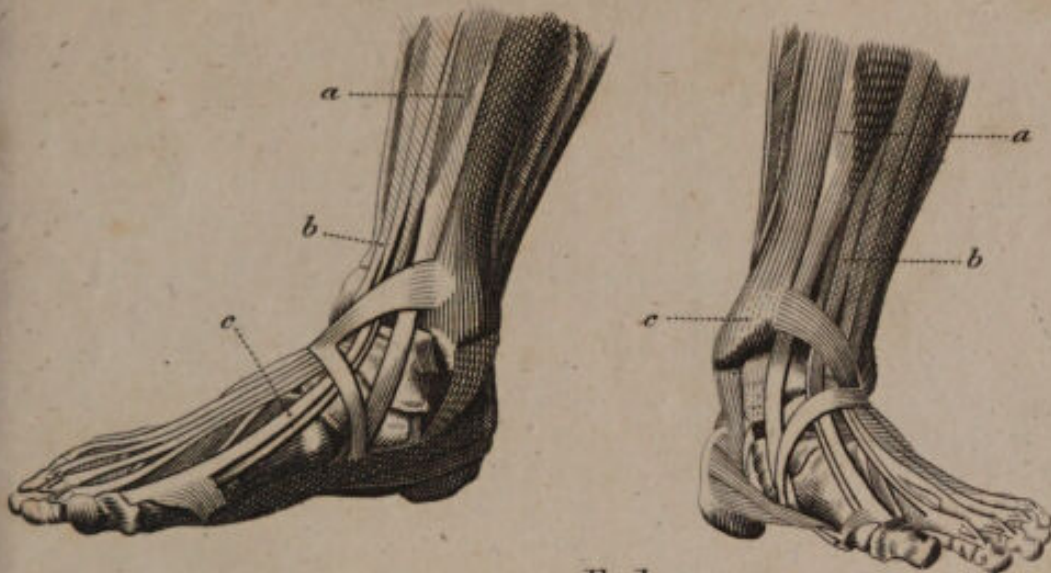
- A. Tibialis anticus.
- B. Extensor longus digitorum pedis.
- C. Extensor proprius pollicis pedis.

FIG. V.

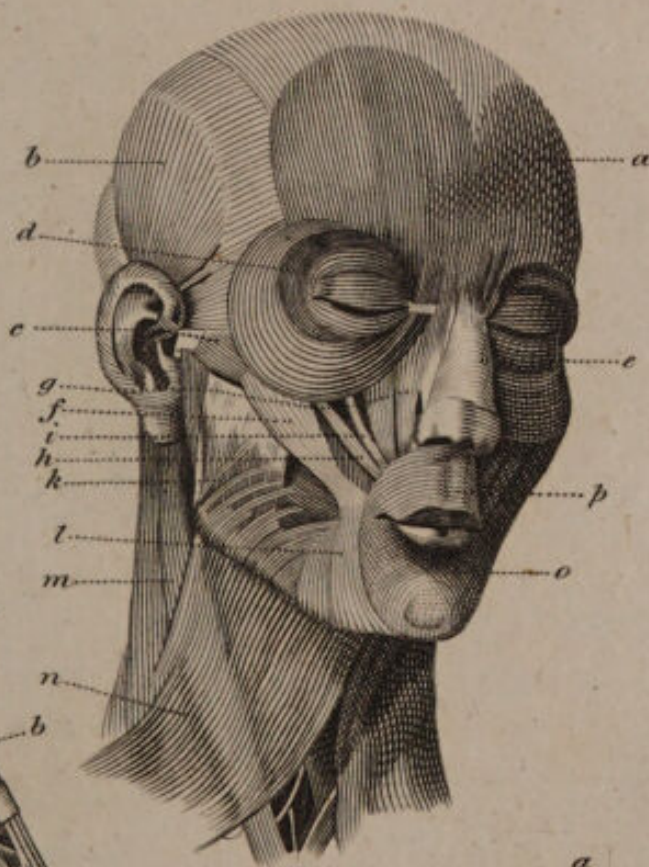
- A. Tibialis anticus.
- B. Extensor proprius pollicis pedis.
- C. Malleolus internus.

F. 4.

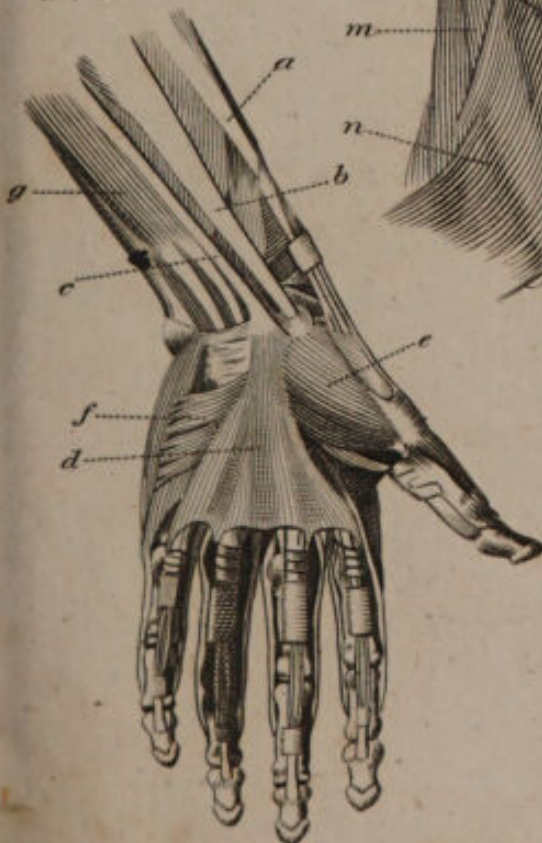
F. 5.



F. 1.

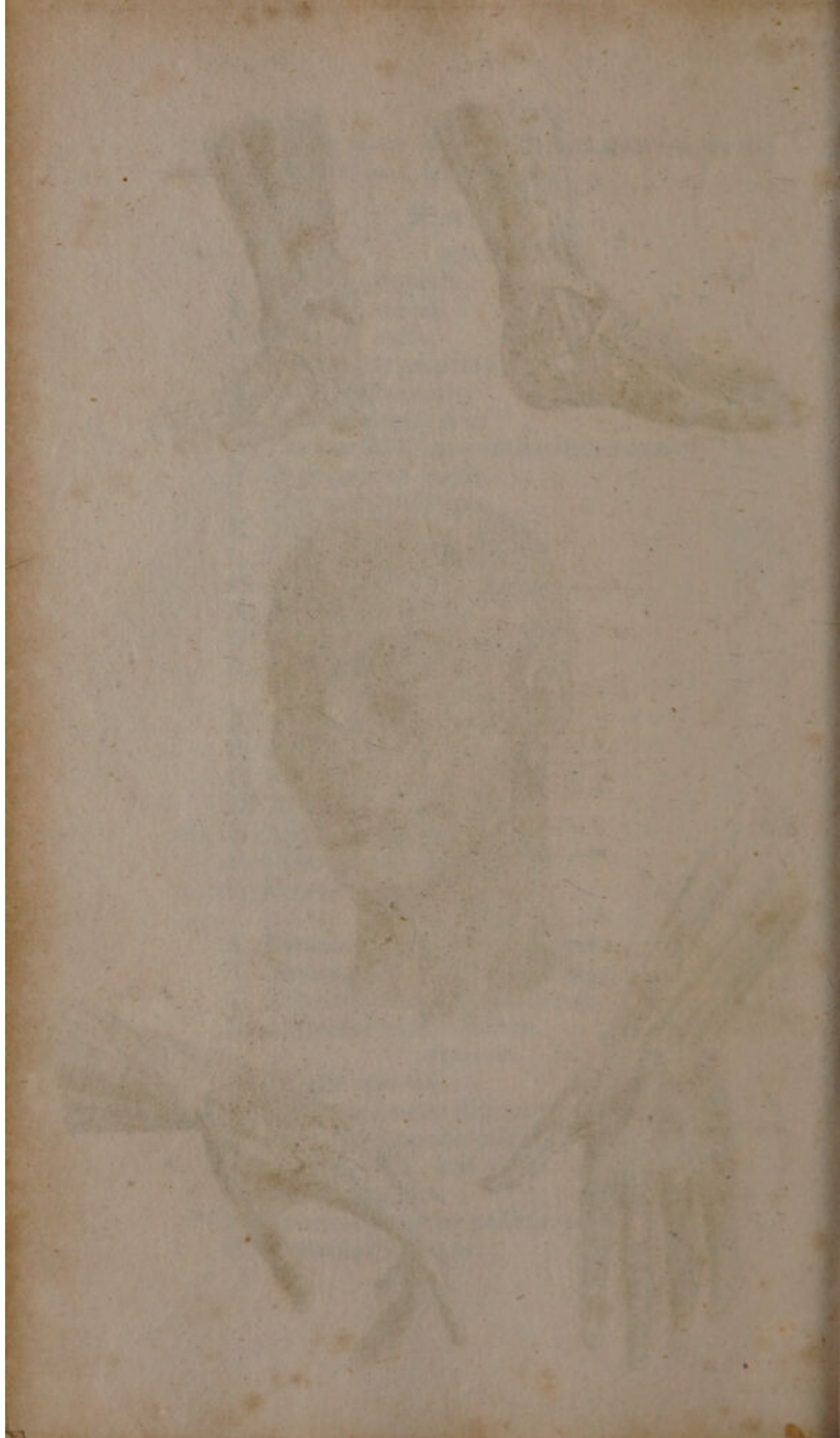


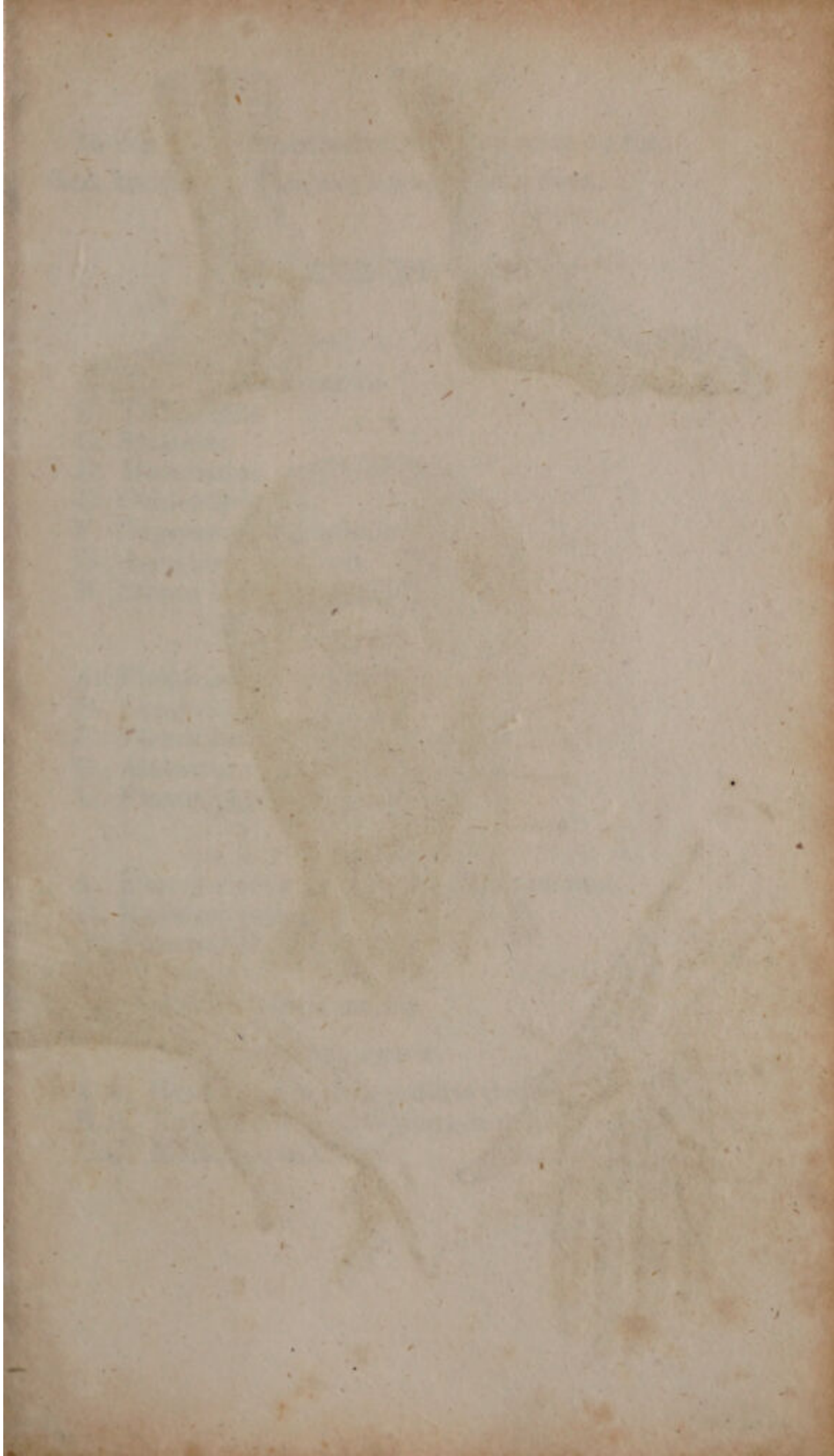
F. 2.



F. 3.

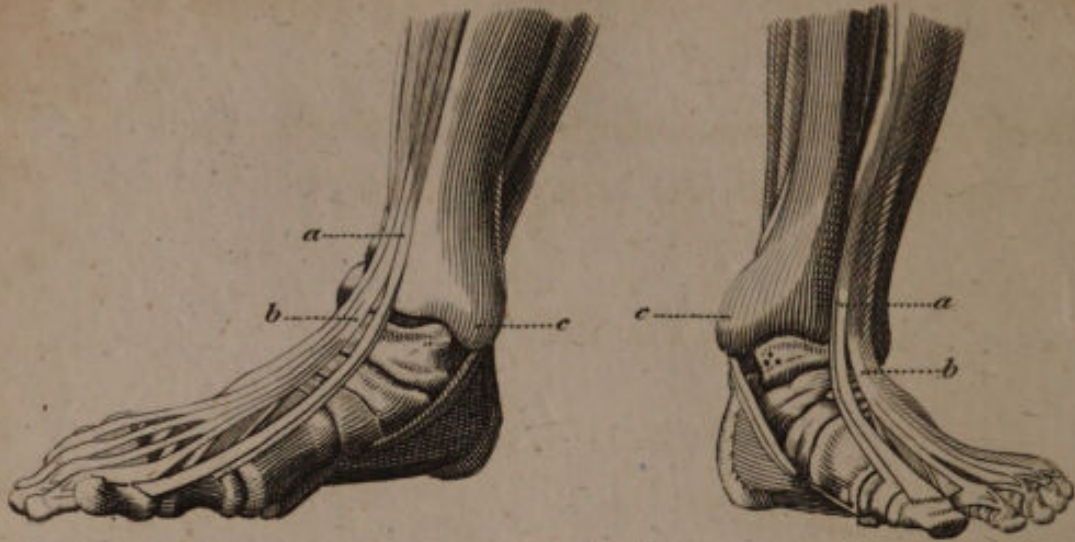






F. 4.

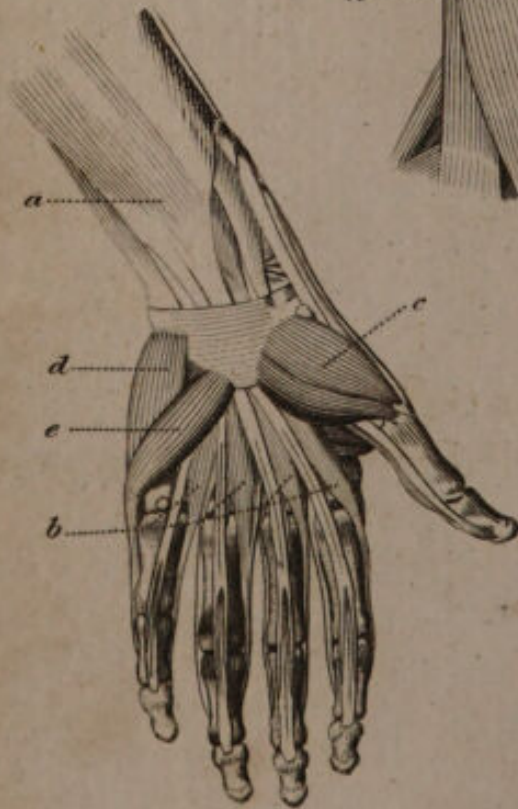
F. 5.



F. 1.



F. 2.



F. 3.



In this plate the second order of muscles on the face, hands, and feet, are brought into view.

PLATE XI.

FIG. I.

- A. Corrugator supercilii.
- B. Temporalis.
- C. Masseter.
- D. Buccinator.
- E. Orbicularis oris.
- P. Depressor labii inferioris.
- G. Levator anguli oris.
- H. Sterno cleido maistoideus.

FIG. II.

- A. Flexor sublimus perforatus.
- B. Lumbricales.
- C. Flexor ossis metacarpi pollicis.
- D. Abductor minimi digiti manus.
- E. Flexor parvus minimi digiti.

FIG. III.

- A. Extensor ossis metacarpi pollicis manus.
- B. Extensor primi internodii.
- C. Extensor secundi internodii.
- D. Indicator.
- E. Abductor indicis manus.

FIG. IV. AND V.

- A A. Extensor proprius pollicis pedis.
- B.B. Extensor longus digitorum pedis.
- C.C. Malleolus internus.

The third order of muscles on the face, hands,
and feet exposed.

PLATE XII.

FIG. I.

- A. Orbicularis oris.
- B. Buccinator.
- C. Thyro-hyoideus.
- D. Sterno-thyroideus.
- E. Scalenus anticus.
- F. Scalenus medius.
- G. Thyroid cartilage.
- H. Os hyoides.

FIG. II.

- A. Adductor metacarpi mjnimi digiti manus.
- B. Lumbricales.
- C. Flexo. brevis pollices manus.

FIG. III.

- A. Extensor carpi radialis brevior.
- B. Extensor carpi radialis longior.
- C. Adductor pollicis manus.

FIG. IV. AND V.

- A.A. Extensor brevis digitorum pedis.

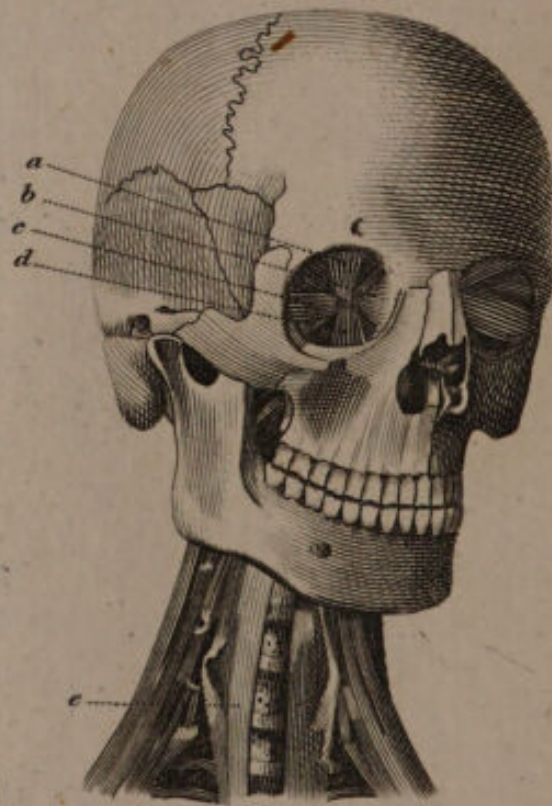
Unable to display this page

Unable to display this page





F. 1.



F. 2.



F. 3.



In this plate the fourth order of muscles on the face and hands are exposed.

PLATE XIII.

FIG. I.

- A. Levator oculi.
- B. Adductor oculi.
- C. Abductor oculi.
- D. Depressor oculi.
- E. Longus colli.

FIG. II.

- A. Pronator radii quadratus.
- B. Flexor brevis pollicis manus.

FIG. III.

- A. Adductor pollicis manus.

In this plate some of the external muscles on the back part of the head, on the hands, and on the feet are exposed.

PLATE XIV.

FIG. I.

- A. Occipito frontalis
- B. Temporalis.
- C. Trapezius seu cucullaris.
- D. Sterno cleido mastoideus.

FIG. II.

- A. Extensor digitorum communis.

FIG. III.

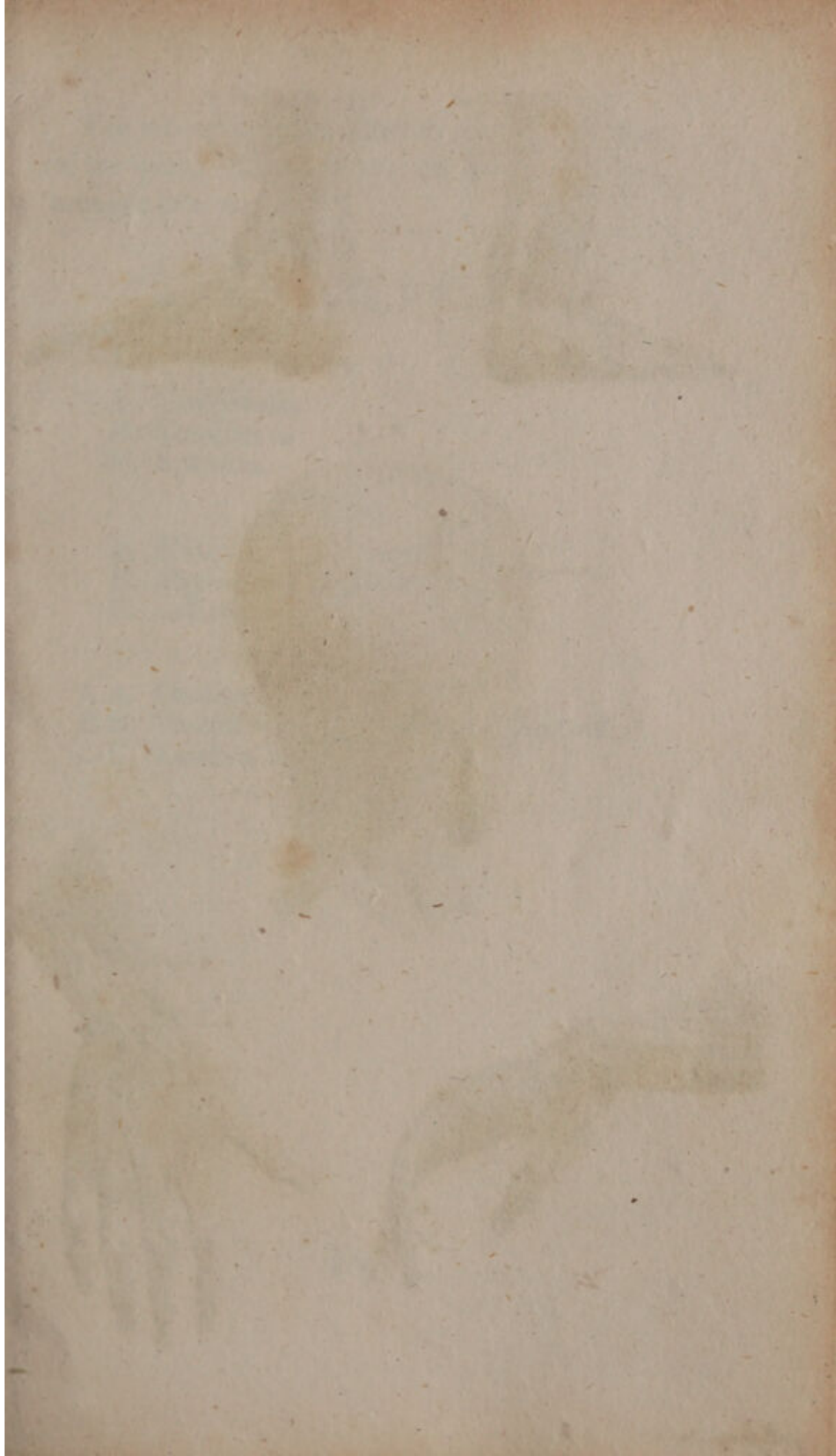
- A. Extensor ossis metacarpi pollicis manus.
- B. Extensor primi internodii.
- C. Extensor secundii internodii.
- D. Extensor digitorum commnis.

FIG. IV. AND V.

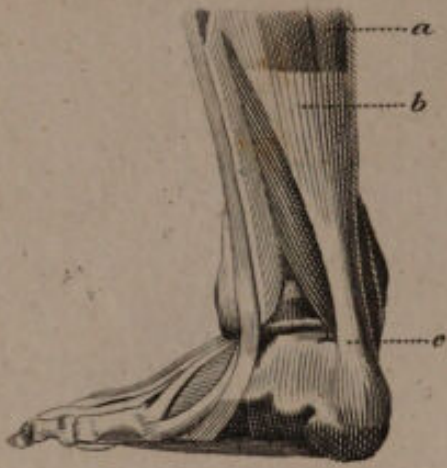
- A.A. Peroneus brevis.
- B.B. Peroneus longus.
- C.C. Tendo achillis.

Unable to display this page

Unable to display this page



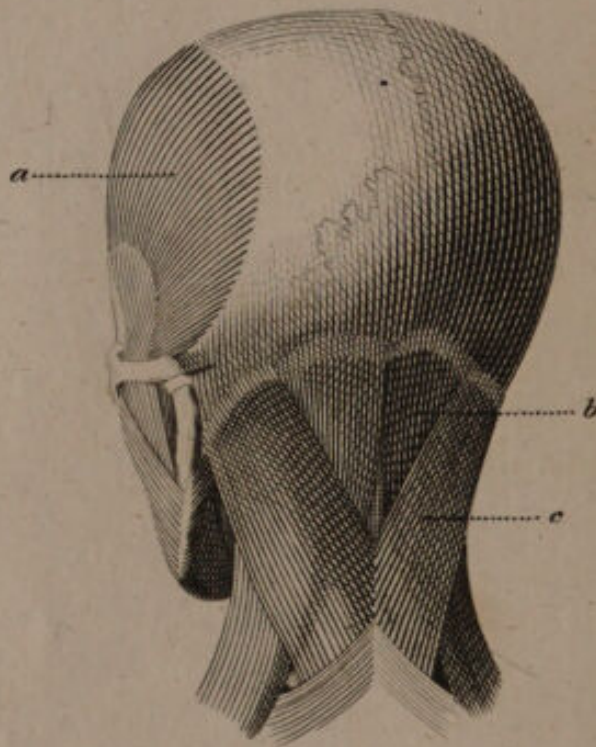
F. 3.



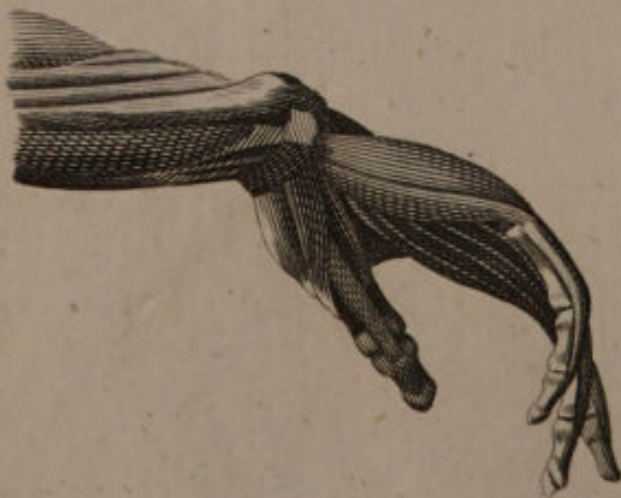
F. 4.



F. 1.



F. 2.

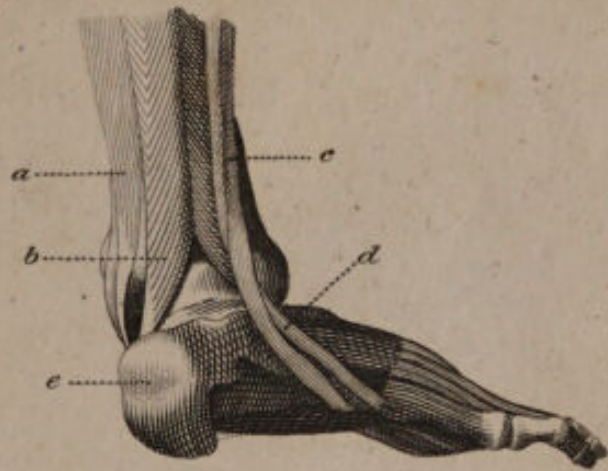


Unable to display this page

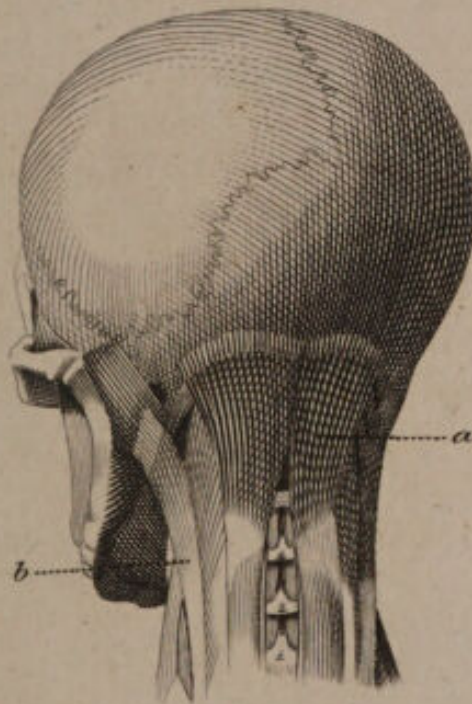
Unable to display this page

F. 3.

F. 4.

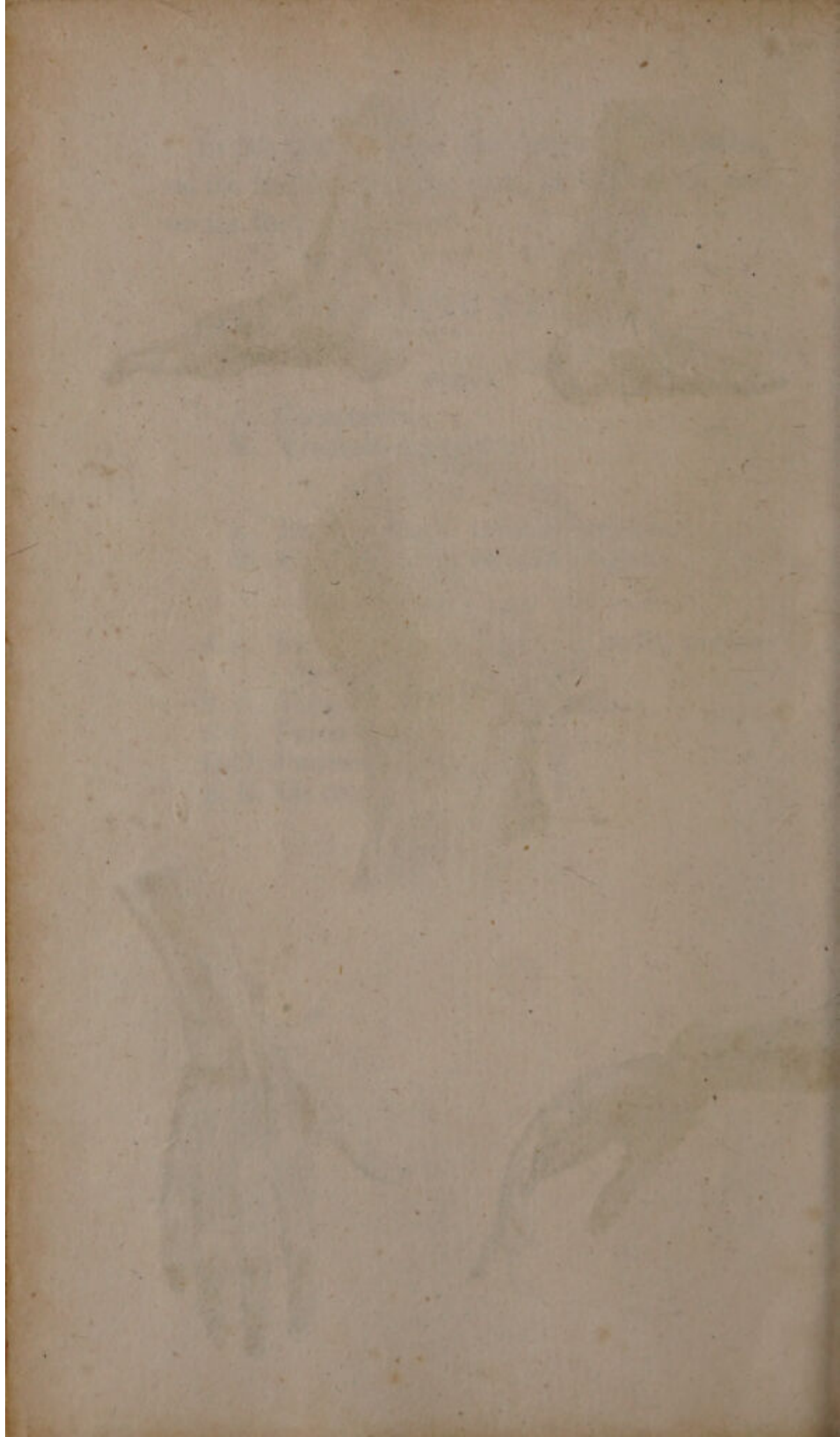


F. 1.



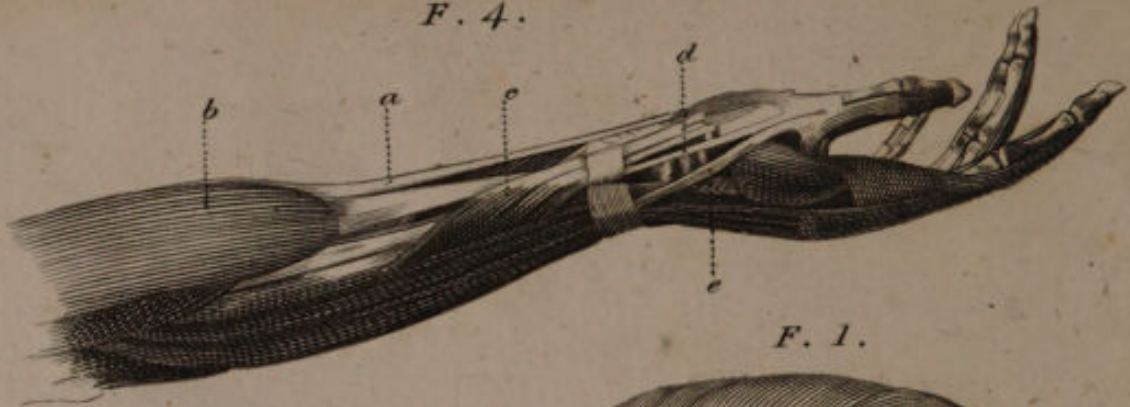
F. 2.



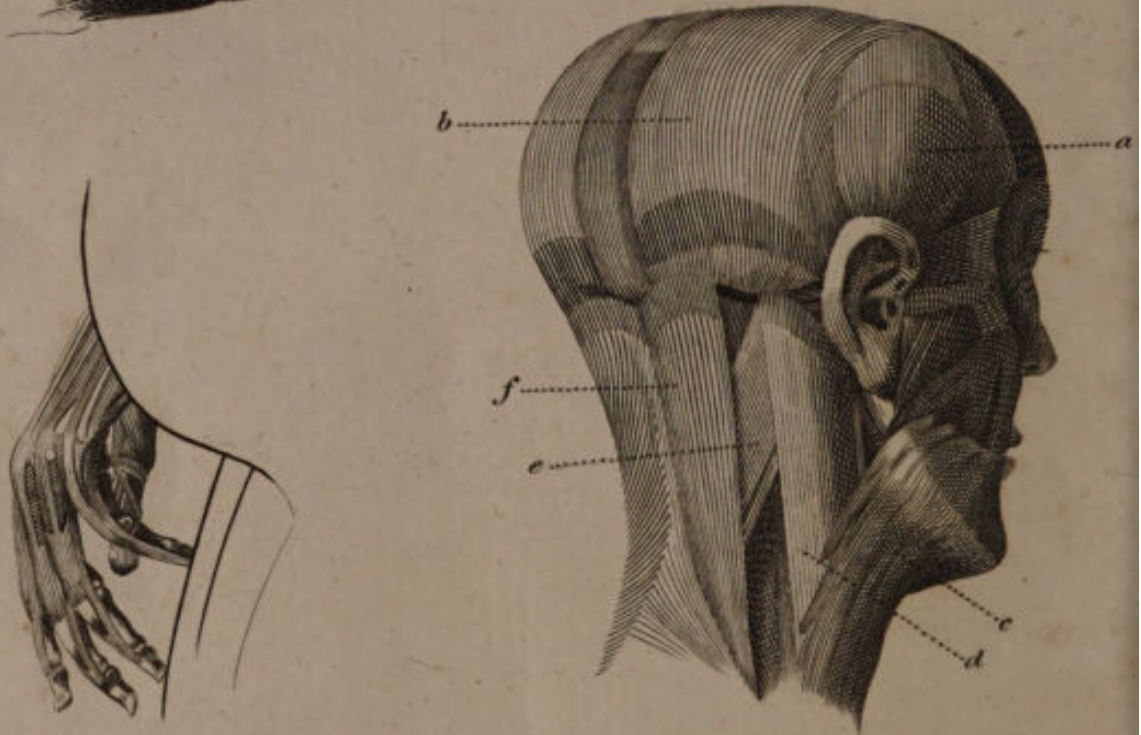


Unable to display this page

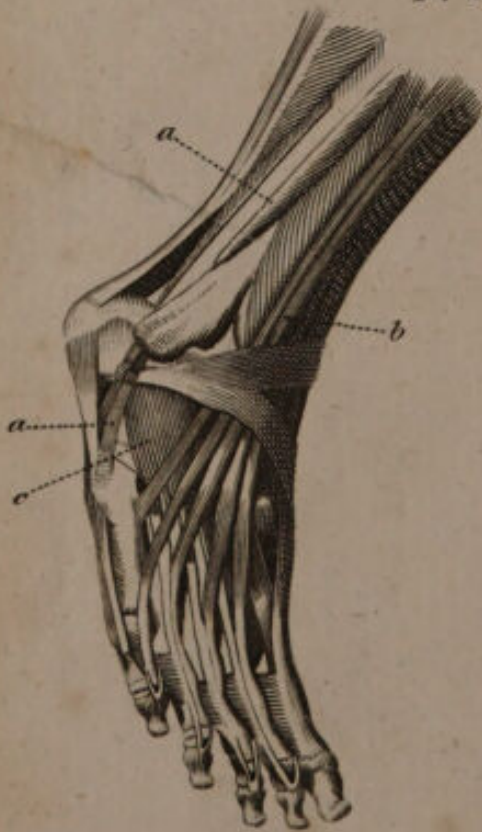
F. 4.



F. 1.



F. 2.



F. 3.



In this plate some muscles on the side of the head and neck, and some on the arms and feet, are exposed.

PLATE XVII.

FIG. I.

- A. Temporalis.
- B. Occipito-frontalis.
- C. Platysma myoides.
- D. Sterno cleido mastoideus.
- E. Trachelo-mastoideus.
- F. Splenius.

FIG. II.

- A.A. Peroneus brevis.
- B. Extensor longus digitorum pedis.
- C. Extensor brevis digitorum pedis.

FIG. III.

- A. Plantaris.
- B. Gastrocnemius
- C. Tendo achillis.

FIG. IV.

- A. Flexor carpi radialis.
- B. Supinator radii longus.
- C. Extensor ossis metacarpi pollicis manus.
- D. Extensor primi internodii.
- E. Extensor secundii internodii.

In this plate some muscles on the side of the
 head and neck, and some on the arms and feet,
 are exposed.

PLATE XVII.

FIG. I.

- A. Temporalis.
- B. Orbicularis-orbitalis.
- C. Pterygus-myoides.
- D. Sterno-cleido-mastoideus.
- E. Trachelo-mastoideus.
- F. Splenius.

FIG. II.

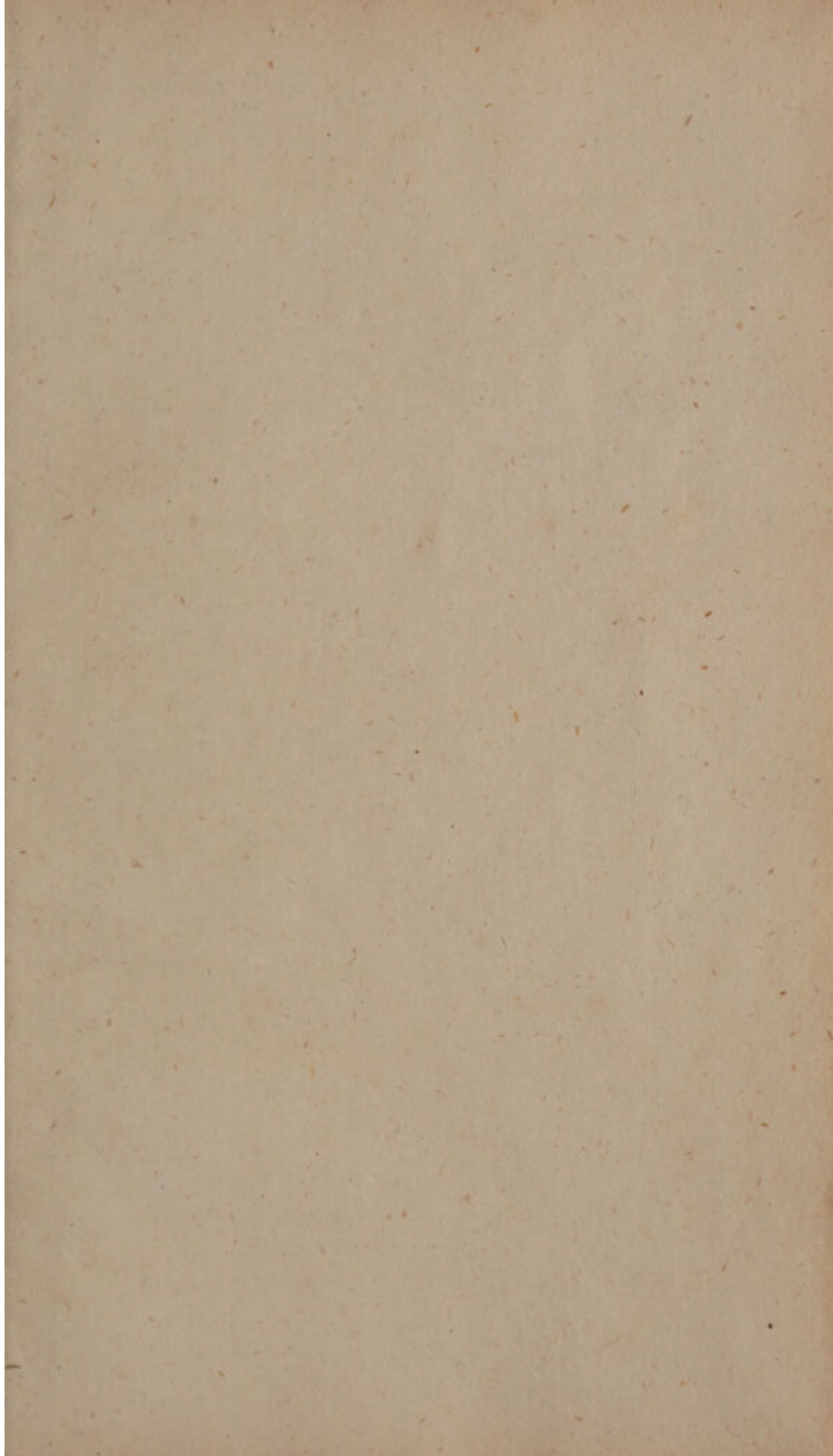
- A.A. Peroneus brevis.
- B. Extensor longus digitorum pedis.
- C. Extensor brevis digitorum pedis.

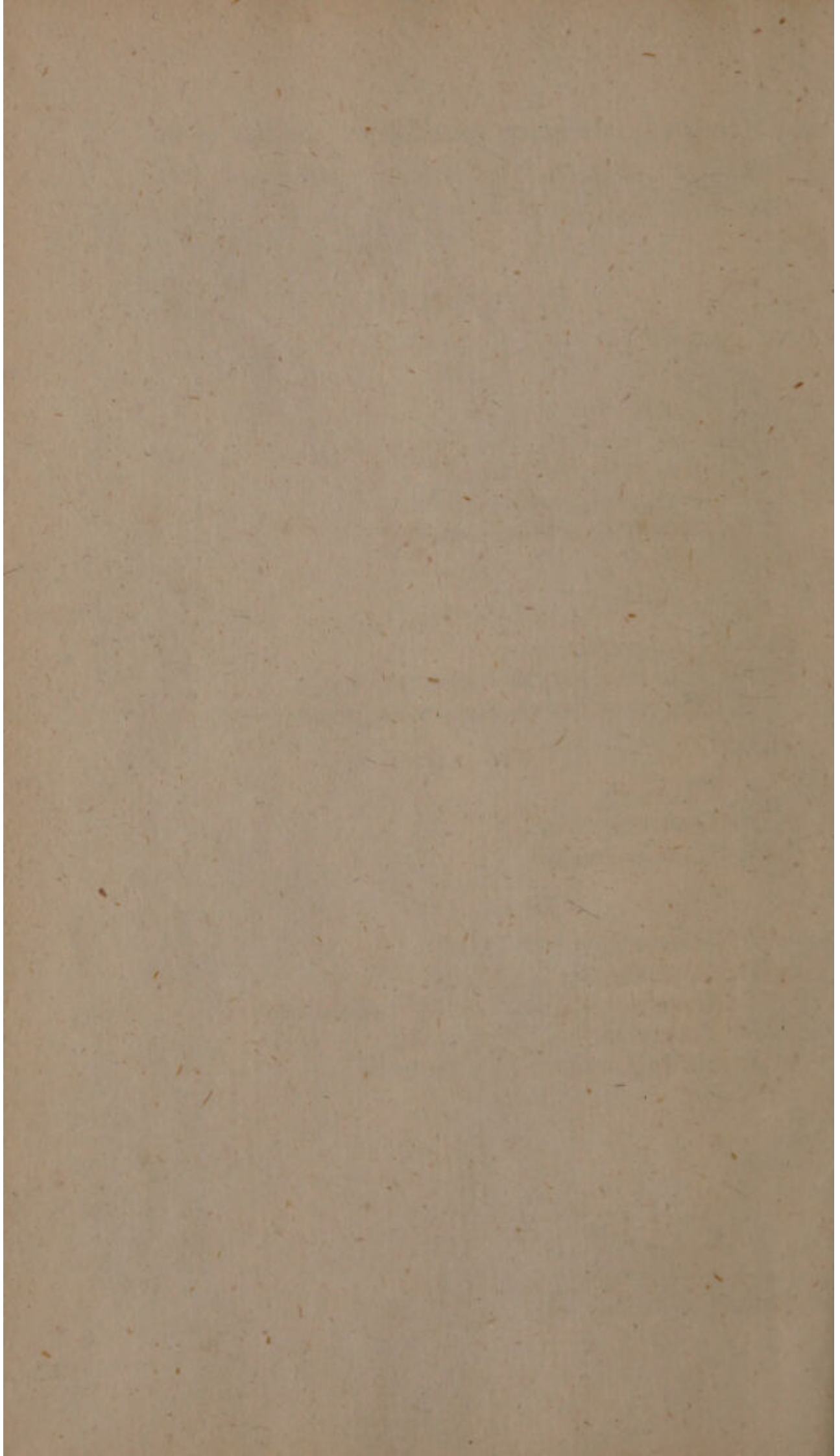
FIG. III.

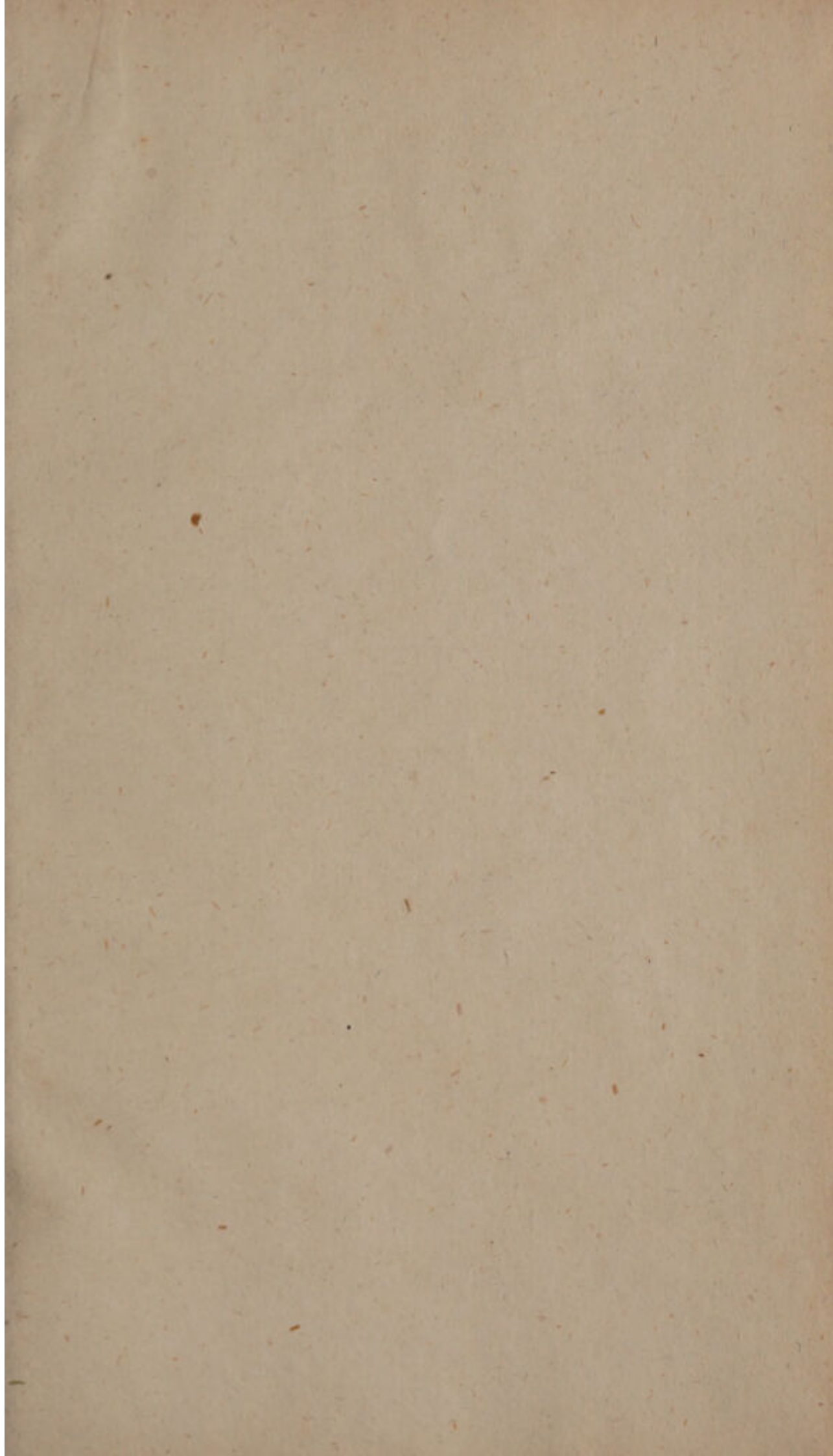
- A. Plantaris.
- B. Gastrocnemius.
- C. Tendo achillis.

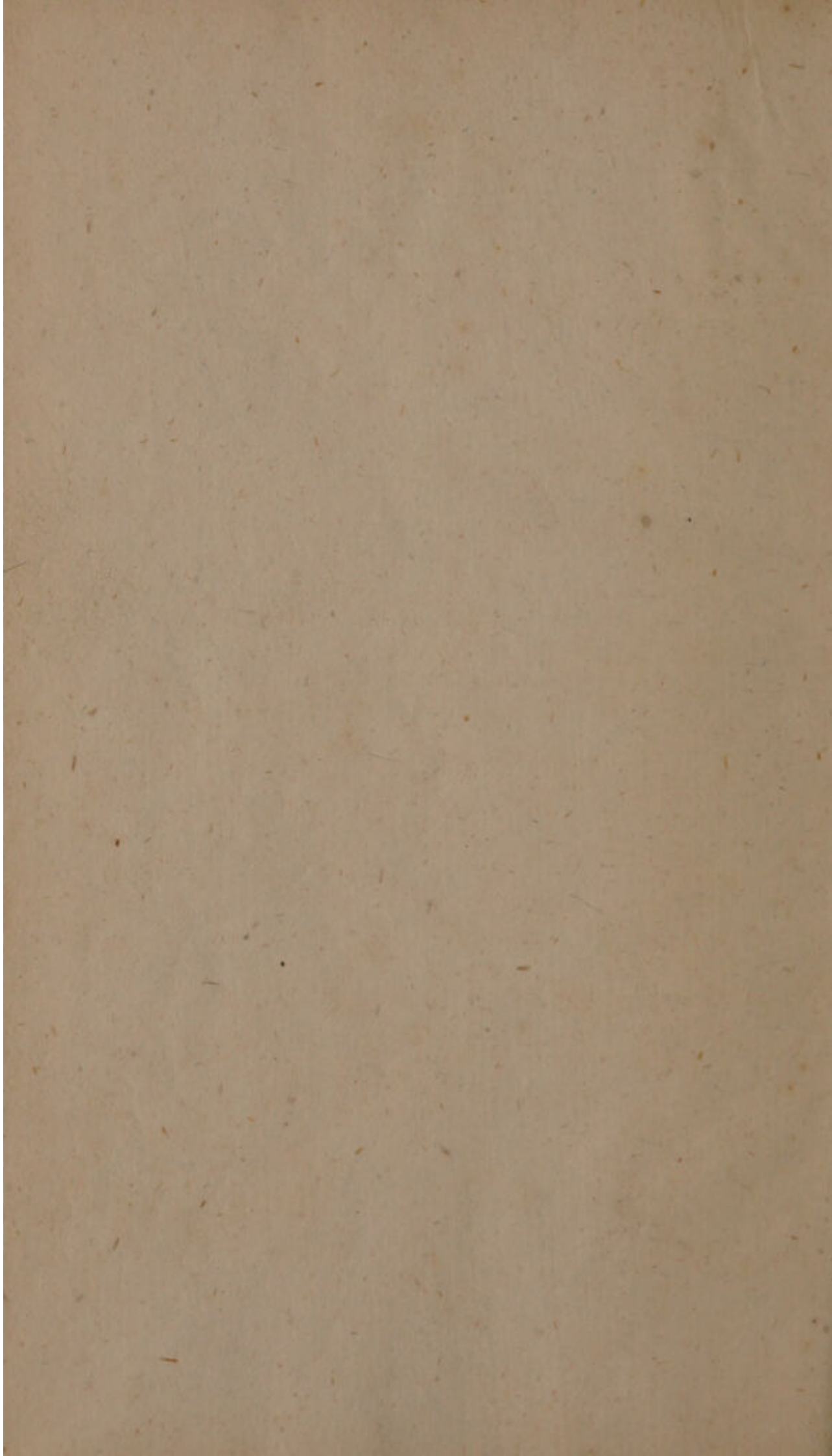
FIG. IV.

- A. Flexor carpi radialis.
- B. Supinator radii longus.
- C. Extensor ossis metacarpi pollicis manus.
- D. Extensor primi interosii.
- E. Extensor secundi interosii.

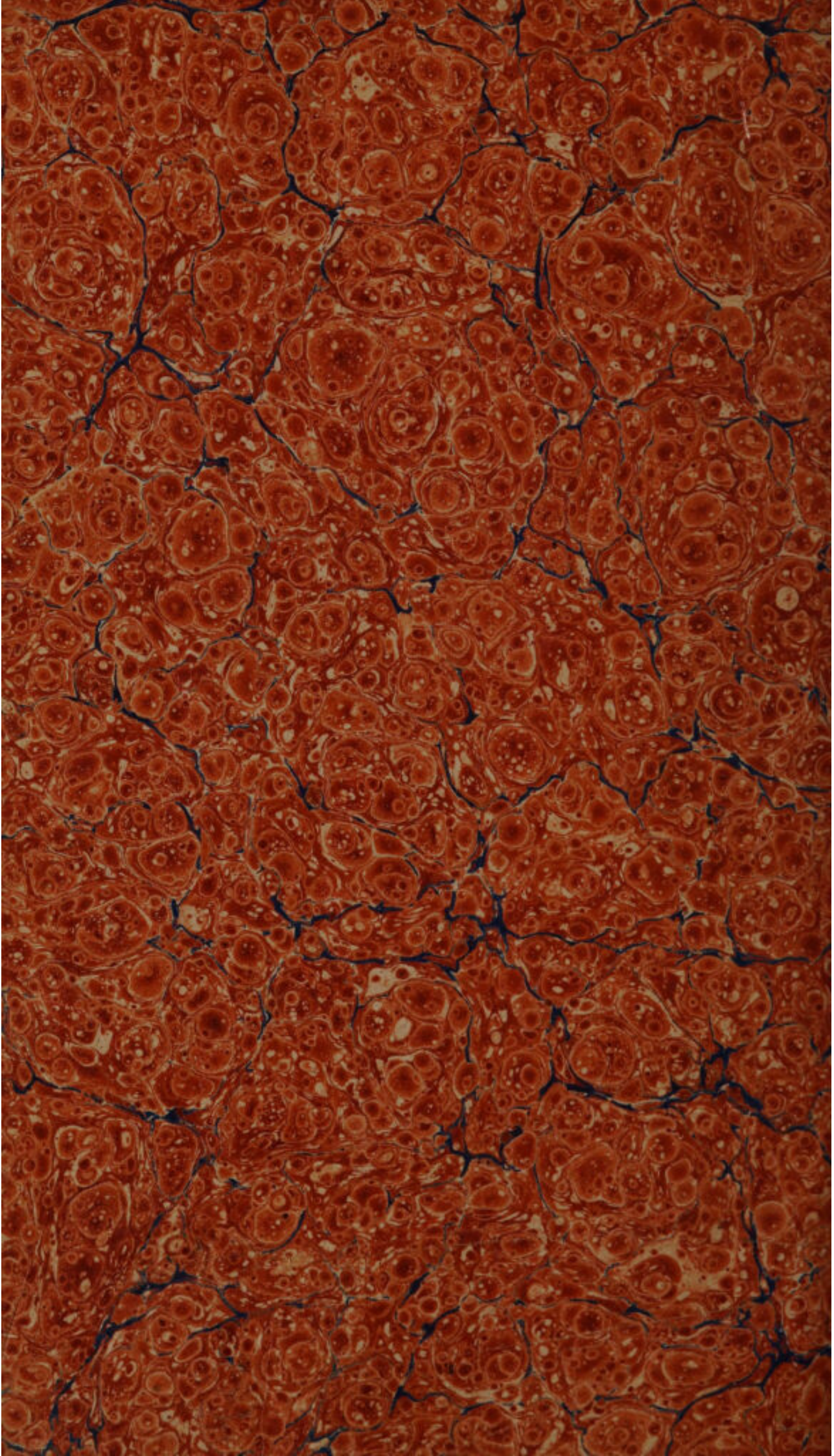












Unable to display this page

Unable to display this page