

M0006046: "Cambrian life"

Publication/Creation

20 January 1939

Persistent URL

<https://wellcomecollection.org/works/mjjpxvd9>

License and attribution

Wellcome Library; GB.

Conditions of use: it is possible this item is protected by copyright and/or related rights. You are free to use this item in any way that is permitted by the copyright and related rights legislation that applies to your use. For other uses you need to obtain permission from the rights-holder(s).



Wellcome Collection
183 Euston Road
London NW1 2BE UK
T +44 (0)20 7611 8722
E library@wellcomecollection.org
<https://wellcomecollection.org>

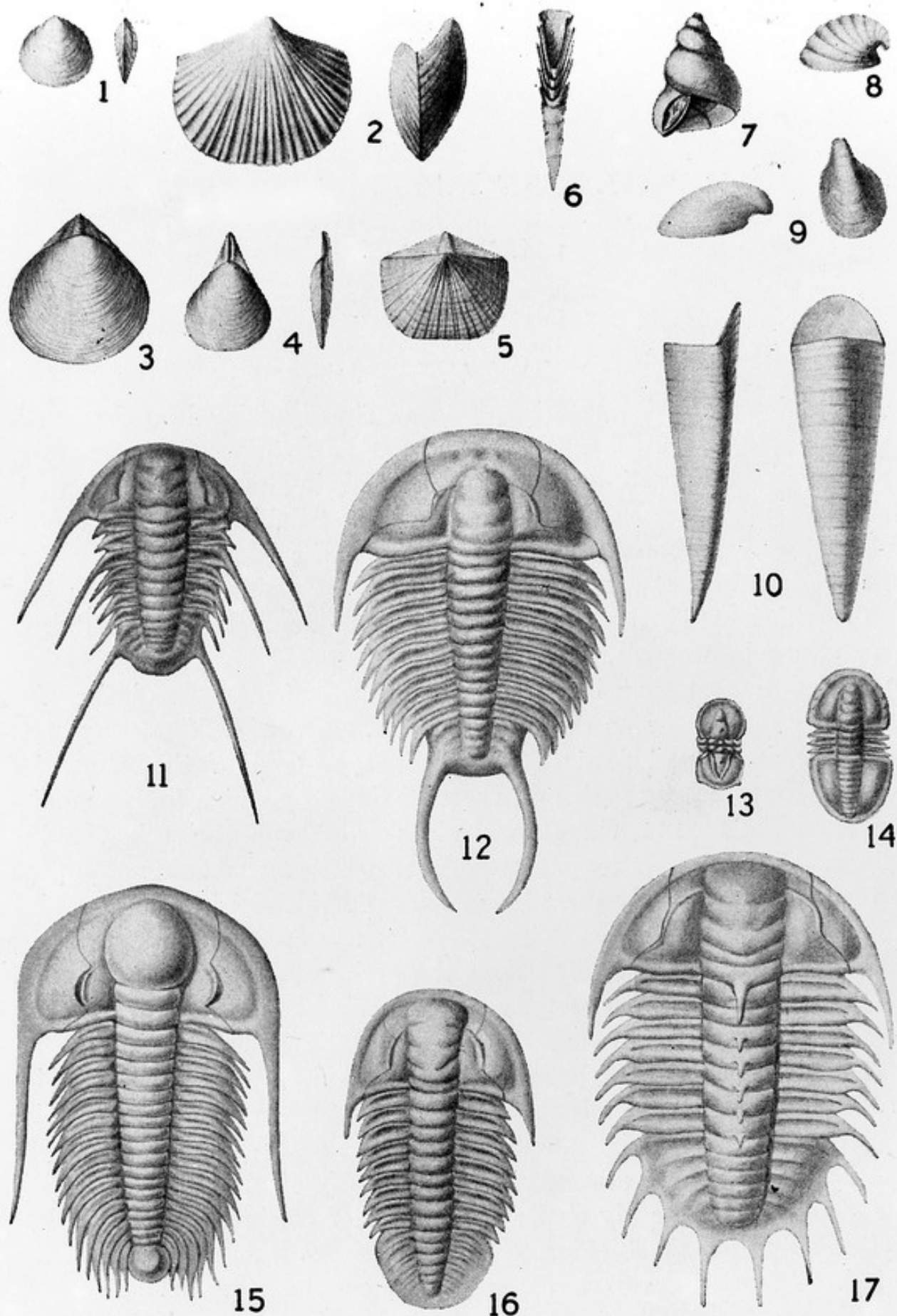

Plate 1. — Cambrian Life

BRACHIOPODS: Fig. 1, *Dicellomus politus*, ventral and lateral views; 2, *Eoorthis texana*, ventral and lateral views, $\times 1\frac{1}{2}$; 3, *Obolus aurora*, $\times 2$; 4, *Lingulepis pinniformis*; 5, *Billingsella coloradoensis*, $\times 1\frac{1}{2}$. ? CEPHALOPOD: 6, *Salterella rugosa*, weathered shell, $\times 3$. GASTROPODS: 7, *Matherella saratogensis*; 8, *Stenotheca rugosa*; 9, *Stenotheca* sp., two views. HYOLITHID: 10, *Hyolithes princeps*, lateral and dorsal views, $\times 2$. TRILOBITES: 11, *Albertella helena*, $\times 1\frac{1}{2}$; 12, *Crepicephalus texanus*, $\times 1\frac{1}{2}$; 13, *Agnostus interstrictus*; 14, *Eodiscus speciosus*, $\times 1\frac{1}{2}$; 15, *Paradoxides harlani*, $\times \frac{1}{4}$; 16, *Bathyriscus rotundatus*; 17, *Olenoides curticei*, $\times \frac{1}{2}$. Natural size except as otherwise stated. Drawn by L. S. Douglass.