

Experimental researches on the food of animals, and the fattening of cattle. With remarks on the food of man / By Robert Dundas Thomson.

Contributors

Thomson, Robert Dundas, 1810-1864

Publication/Creation

London : Longman, Brown, Green, and Longmans, 1846.

Persistent URL

<https://wellcomecollection.org/works/ux29tuvp>

License and attribution

This work has been identified as being free of known restrictions under copyright law, including all related and neighbouring rights and is being made available under the Creative Commons, Public Domain Mark.

You can copy, modify, distribute and perform the work, even for commercial purposes, without asking permission.



Wellcome Collection
183 Euston Road
London NW1 2BE UK
T +44 (0)20 7611 8722
E library@wellcomecollection.org
<https://wellcomecollection.org>

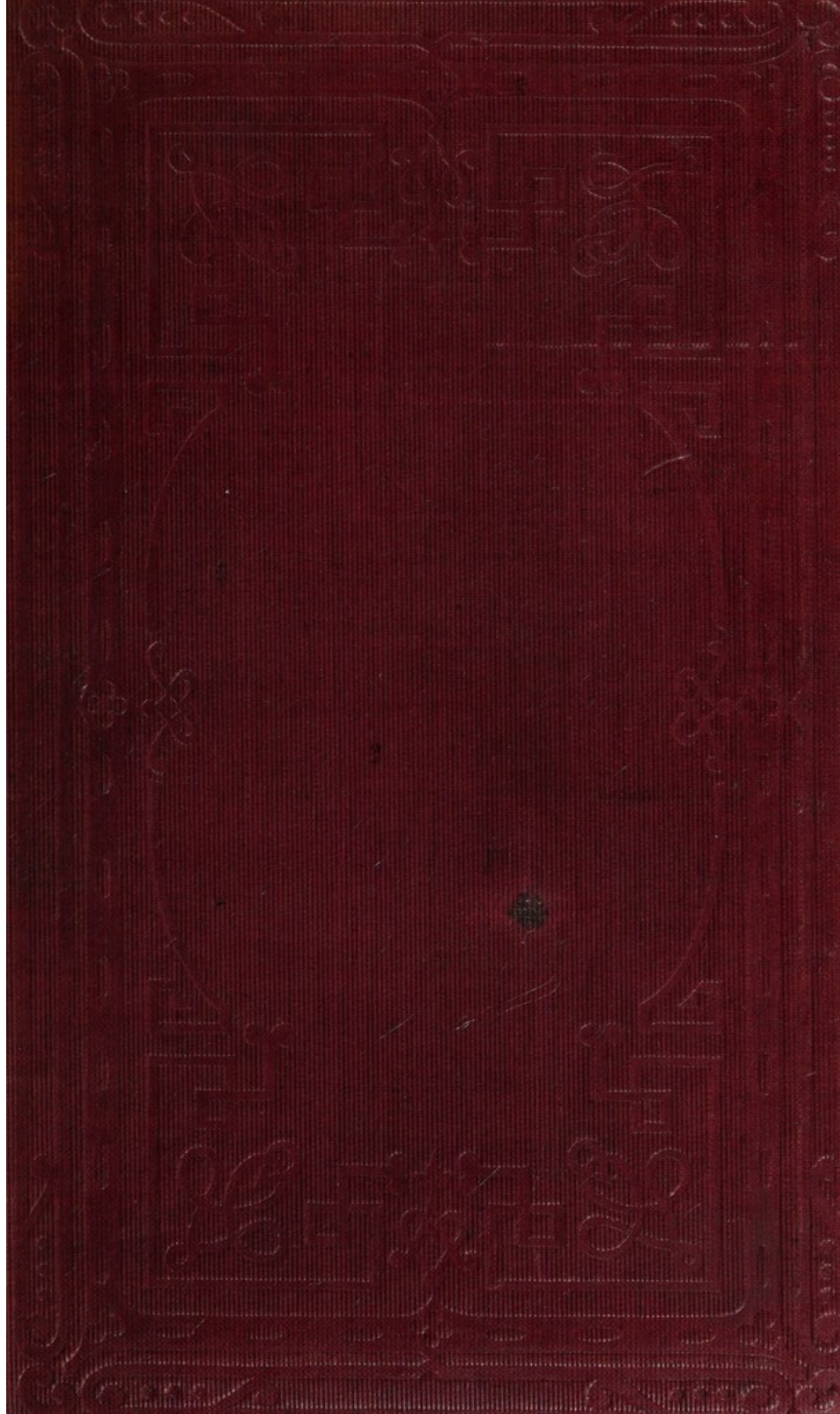

51258/A

M-xii

19/10

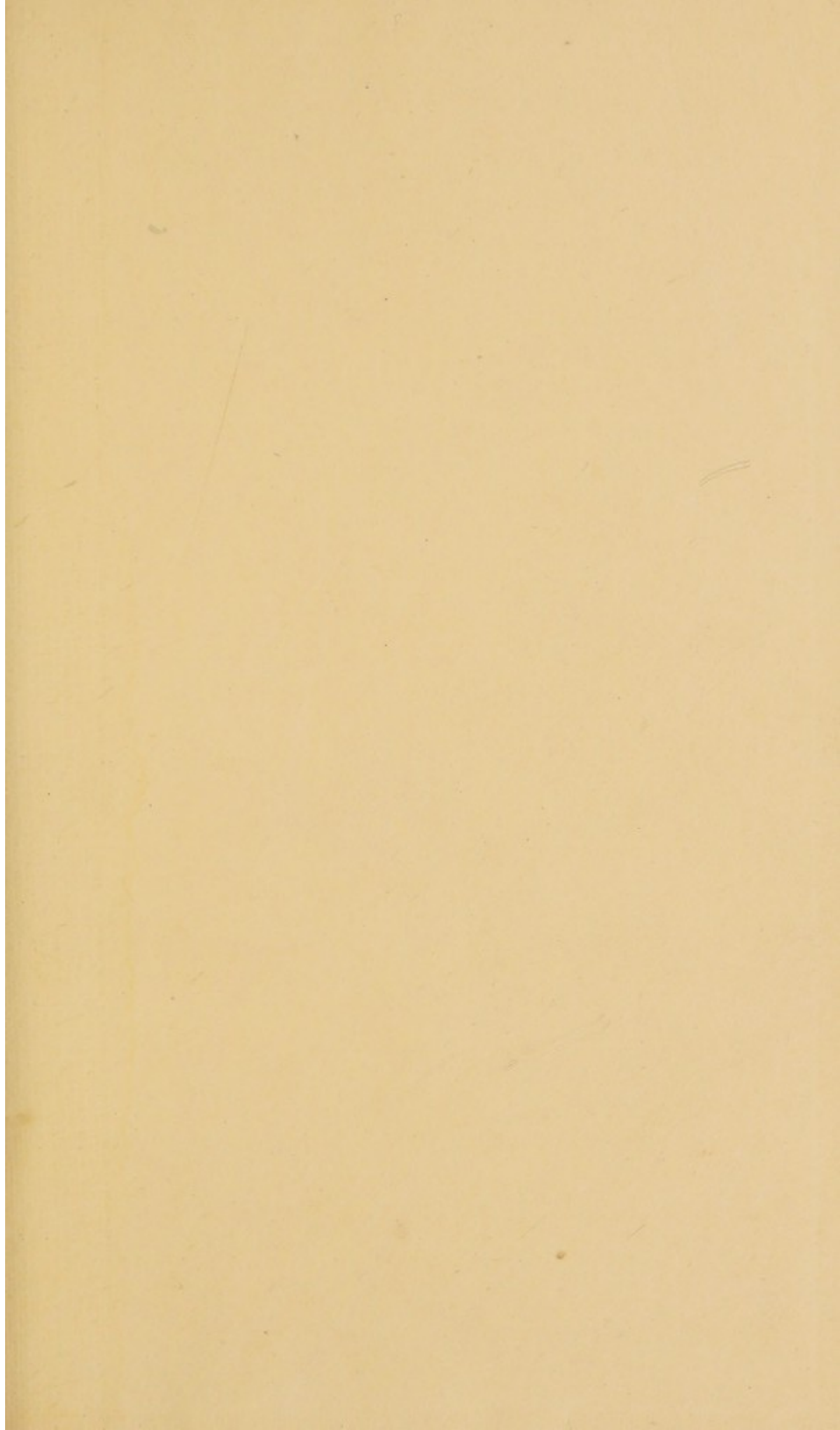

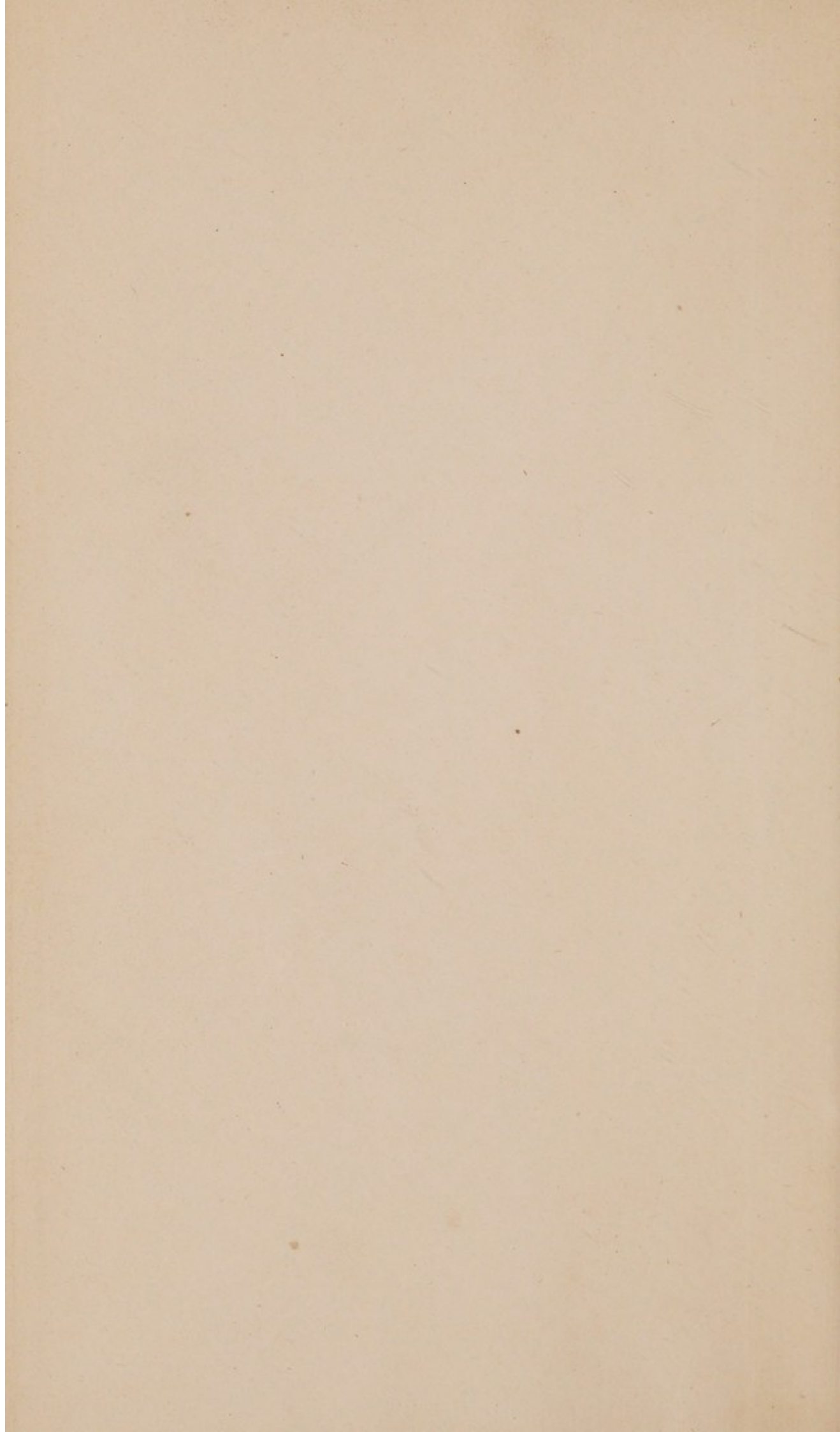

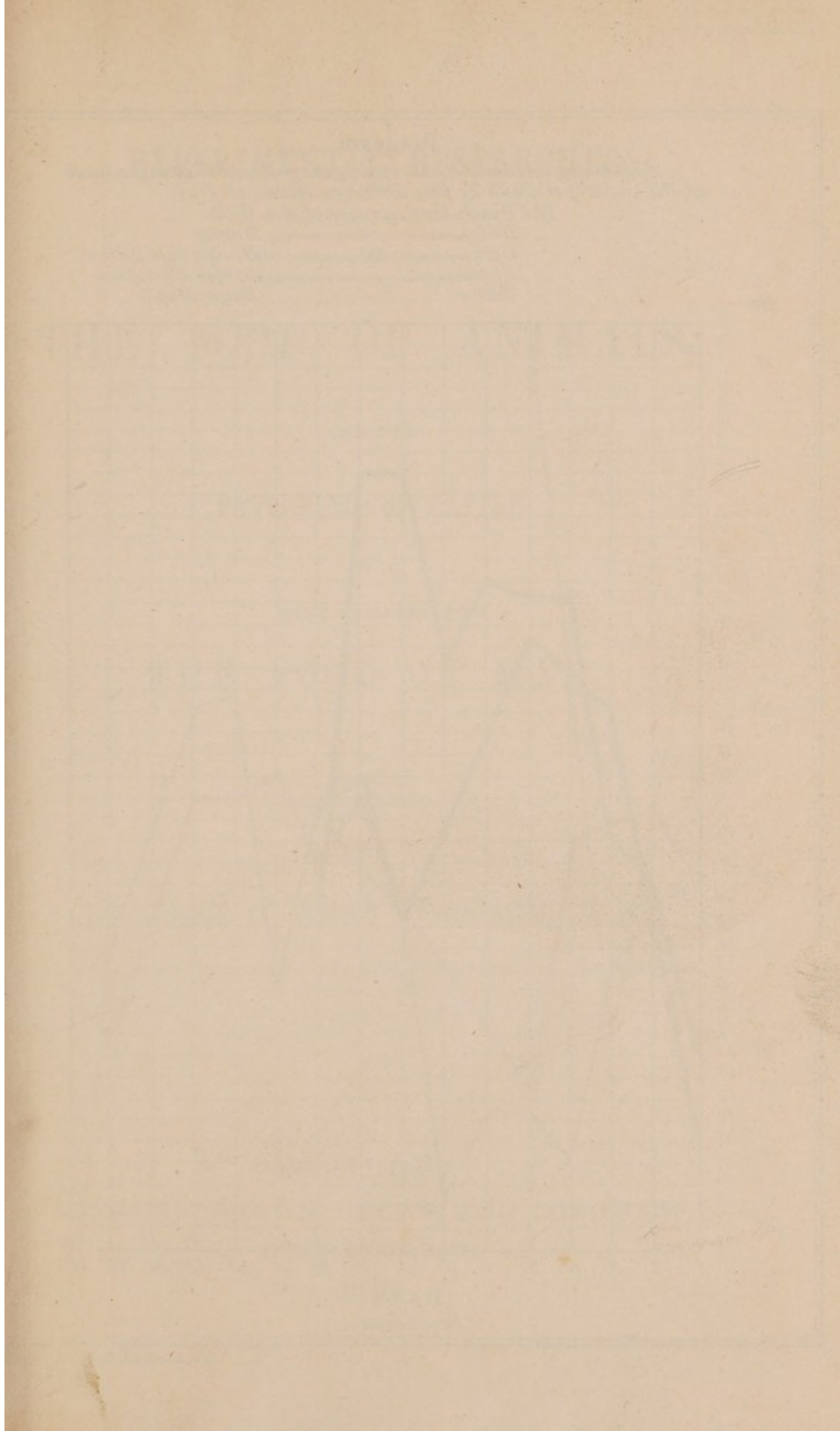

Diagram.

Exhibiting in Pounds and Ounces the amount of Milk produced by the white Cow daily by Five different kinds of Food.

The Black Line represents the Malt.

" Red ————— Barley.

" Green ————— Barley & Molasses.

" Blue ————— Barley & Linseed.

" Yellow ————— Bean Meal.

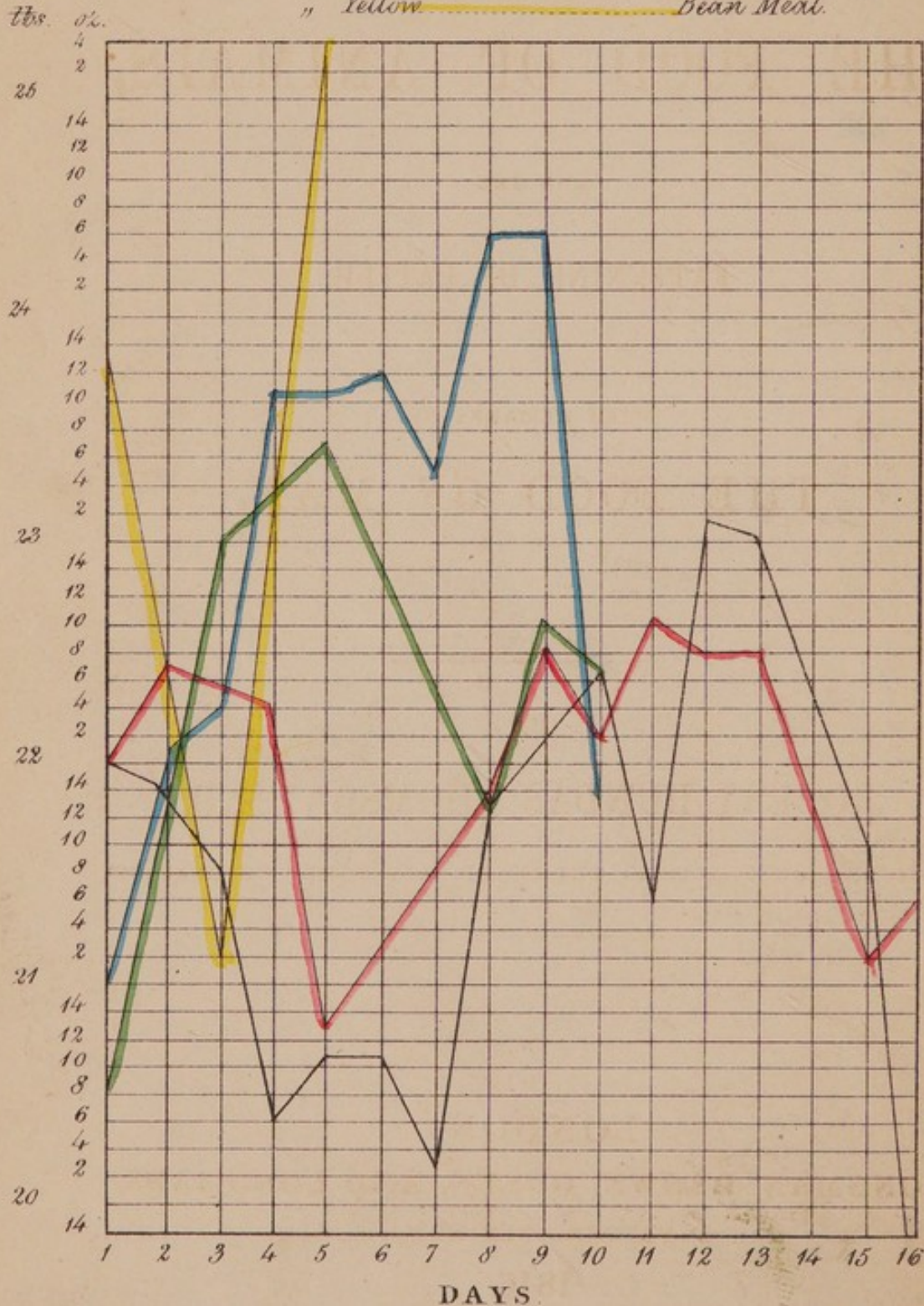

Frontispiece.

80413

EXPERIMENTAL RESEARCHES
ON
THE FOOD OF ANIMALS;
AND THE
FATTENING OF CATTLE.

WITH REMARKS ON
THE FOOD OF MAN.

BY
ROBERT DUNDAS THOMSON, M.D.

LECTURER ON PRACTICAL CHEMISTRY, UNIVERSITY OF GLASGOW.

LONDON:
LONGMAN, BROWN, GREEN, AND LONGMANS,
PATERNOSTER-ROW.

1846.



LONDON:
Printed by A. SPOTTISWOODE,
New-Street-Square.

TO
DR. THOMAS THOMSON
AND
BARON LIEBIG,

TO WHOM THE AUTHOR OWES HIS ACQUAINTANCE
WITH THE SCIENCE OF CHEMISTRY,

This Contribution
TOWARDS THE DEVELOPMENT OF THE SUBJECT OF
THE GROWTH OF ANIMALS
IS
AFFECTIONATELY INSCRIBED.

PREFACE

The present *Work* is based on an extensive series of experiments which were made at the instance of the Government. The original object of that inquiry was to determine the relative influence of barley and roots in feeding cattle; but as the opportunity seemed a favorable one for investigating some scientific problems of great importance to physiology, and of extreme value in the physical management of man and animals, advantage was taken of it, by permitting to extend the experiments so as to include other objects.

It is well known to those who have been in the habit of late years of visiting the continent, which have been undertaken to elucidate the nature of the growth of animals, that it is now generally agreed that the muscular part of animals is derived from the fibrine or nitrogenous ingredients of the food, while the source of animal fat has been disputed. The present experiments

PREFACE.

THE present Work is based on an extensive series of experiments which were made at the instance of the Government. The original object of that inquiry was to determine the relative influence of barley and malt in feeding cattle; but as the opportunity seemed a favourable one for investigating some scientific problems of great importance to physiology, and of extreme value in the physical management of man and animals, advantage was taken of it, by permission, to extend the experiments so as to include these objects.

It is well known to those who have been in the habit of late years of following the researches which have been undertaken to elucidate the nature of the growth of animals, that it is now generally agreed that the muscular part of animals is derived from the fibrinous or nitrogenous ingredients of the food, while the source of animal fat has been disputed. The present experiments

seem to demonstrate that the fat of animals cannot be produced from the oil of the food, but must be evolved from the calorifiant, or heat-forming portion of the aliment, essentially assisted by its nitrogenous materials. By following out this principle, the author has been enabled to detect an important relation subsisting between the nutritive and calorifiant portion of the food, upon the determination of which, for the various conditions of animals, he considers the laws of animal dieting depend. He has endeavoured to apply this law to various articles of human food; and he trusts that the basis has been laid for future researches, which may be directed to administer to the health and comfort of mankind, and of domesticated animals. In conducting the experiments upon cattle, the author found not only his habitual acquaintance with animals, but also his medical knowledge in continual requisition in consequence of the tendency of the varied conditions of the animal system, from the sudden and frequent changes of diet, to induce symptoms of disease. These were carefully watched, and overcome by such precautions as clearly follow from a due consideration of the principles announced in this work. It was on this account, and to enable the agriculturist to appreciate the advantage which he

would derive from physiological and chemical knowledge, rather than to give anatomical instruction to the professional man, that the introductory chapters were written. In a work professing to be the result of entirely original experiments, and where such a mass of figures exist, errors must unavoidably have been overlooked, even although great care has been taken to diminish their number. The author, however, trusts that none will be detected which can materially interfere with the principles deduced from the researches.

Glasgow College,
24th August, 1846.

CONTENTS.

CHAPTER I.

Introduction.— Different Explanations of Digestion.—
Importance of Researches to discover its true Nature.—
Simplicity of Living, and not the Savage Life, conducive
to Health - - - - Page 1

CHAPTER II.

Hunger and Thirst are Laws of Nature.— Anecdote.—
Mastication or Chewing necessary as a Preparation for
Digestion.— Importance of the fine Division of Food
for the Production of Milk in Cows.— Experiment
illustrative of this Position.— Alcohol not necessary in
Human and Animal Diet.— Anecdote of a Foreigner.
— Definition of Digestion - - - - 6

CHAPTER III.

Human Organs of Digestion.— Description and Figure.—
Digestion a Solution in the Stomach, but how produced
is unknown.— Proofs of the Absence of Free Hydro-
chloric Acid in the Stomach.— Argument from the
Composition of the Food.— Intoxication produced by

Oysters. — Anecdotes. — Digestive Organs in Animals chewing the Cud. — Description and Figure. — Detection of the Food in the Blood. — Enormous Draughts of Water taken by Cows. — Explanation of the Action of Purgatives. — Conversion of Blood into Chyle. — Parallelism between Milk, Flour, and Blood - Page 16

CHAPTER IV.

DESCRIPTION OF THE COWS.

Description of Brown and White Cow. — Influence of Symmetry upon the Amount of Milk. — The Health of an Animal depends on the proper Relation of its Organs. — Difference of Constitution of Animals depends on the Nervous System. — Fat Animals often to be considered as in a State of Disease - - - - 41

CHAPTER V.

INFLUENCE OF GRASS WHEN USED AS DIET.

Tables of Milk and Butter produced by Grass during Fourteen Days. — Composition of the Milk. — Amount of Food consumed. — Of the Source of the Butter in the Grass. — Amount of Wax in the Food. — Composition of Butter. — Mode of preserving Butter fresh for any length of Time. — Improbability of Wax being converted into Butter. — On the Nature of Grass and Hay as Food. — Analysis of Hay. — Grass loses Nutritive Matter when converted into Hay in this Country. — Table of Fall of Rain. — Process of Artificial Haymaking suggested. — Analysis of Stem and Seeds of Rye Grass. — Importance of making Hay before Grass begins to seed - 52

CHAPTER VI.

ON BARLEY AND MALT DIET.

Barley and Malt, when not crushed, although steeped in Hot Water, are imperfectly digested by Cows. — Too large a Quantity of Grain diminishes the Amount of Milk. — Barley produces a greater Quantity of Milk and Butter than Malt. — Difference in the ultimate Composition of Barley and Malt. — Difference in the Amount of Nitrogen in Barley and Malt. — Difference in the Saline Constituents of Barley and Malt. — Effect of the Process of Malting - - - - - Page 81

CHAPTER VII.

EFFECT OF MOLASSES, LINSEED, AND BEANS, IN THE PRODUCTION OF MILK AND BUTTER.

Molasses gives less Milk and Butter than a Diet containing more Nitrogen. — Linseed gave less Butter than Bean Meal, although containing more Oil, probably in consequence of the Constituents of Beans being in the natural Proportion to restore the Waste of the Animal System - - - - - 124

CHAPTER VIII.

Quantity of Milk produced by different Kinds of Food. — Effect of Grass in producing Milk. — Influence of Variety of Food on Milk and on Man. — Economical Dishes for the Poor. — Effect of Barley and Malt on Milk. — Effect of Molasses, Linseed, and Beans on the Production of Milk. — Influence of Quantity of Grain in the Production of Milk. — Rate at which Food is changed into Milk. — Relative Influence of different Kinds of Food in the Production of Butter - - - - - 136

CHAPTER IX.

Muscle of the Body supplied by the Fibrin of the Food. — Fibrin supplies Heat to the Body. — Additional or Calorifiant Food also required. — Amount of Nutritive and Calorifiant Food consumed by a Cow per Day. — The true Laws of Dieting. — Amount of Nutritive Matter in various Kinds of Vegetable Food. — Arrow-root improper for Infant Food, but useful in Diseases. — The largest Quantity of Milk produced by Food containing the greatest Amount of Nitrogen. — Grass an Exception to this Rule. — Explanation of this Fact. — New Forms of Bread. — Oatmeal Bread. — Barley Bread. — Indian Corn Bread. — Peas Bread. — Mode of baking. — Difference between Fermented and Unfermented Bread. — Unfermented Bread recommended - Page 158

APPENDIX.

TABLE I. Relations of the Food to the Products of	
Two Cows - - - -	188
TABLE II. Amount of Oil and Wax in the Food, and	
of the Butter, in each Cow - -	189
TABLE III. Amount of Oil and Wax in the Food, and	
of the Butter, in both Cows - -	191
TABLE IV. Ratios of Food, Milk, and Butter -	192
TABLE V. Amount of Wax and Oil in different	
Kinds of Food, and in Dung -	194
TABLE VI. Comparison between the Wax of the Food	
and the Butter, and the Wax in Dung	195

RESEARCHES
ON
THE FOOD OF ANIMALS,
&c. &c.

CHAPTER I.

INTRODUCTION.—DIFFERENT EXPLANATIONS OF DIGESTION.
—IMPORTANCE OF RESEARCHES TO DISCOVER ITS TRUE
NATURE.—SIMPLICITY OF LIVING, AND NOT THE SAVAGE
LIFE, CONDUCIVE TO HEALTH.

It is a remark no less old than true, That we are often less acquainted with the nature of facts of every-day occurrence than with those of a rarer description. This may proceed from one of two causes; either from the phenomena constantly under our notice being neglected, in consequence of our familiarity with them, or from the complexity of their nature, and the intricate purposes which they ultimately subserve. Some physiologists, who have endeavoured to explain

the nature of the process of digestion, would ascribe our ignorance of that important function to the former of these causes; since they refer the preparation of the food in the stomach for the purpose of nourishing the body to the presence in that organ of an acid, which, according to them, simply dissolves the food, and enables it to enter as a constituent of the circulating fluids of the animal system. The acid which effects this important object is the hydrochloric acid; which they consider to have been satisfactorily proved to be present during the period when food exists in the stomach, and they conceive that they can imitate the process of animal digestion in glass, or other vessels out of the body, simply by exposing animal and vegetable food to the influence of dilute acids. Another class of individuals, who have studied the interesting changes which the food undergoes in the stomach and intestines, conceive that we are still unacquainted with the true nature of this process, and are inclined to the opinion that the reason why we are not sufficiently conversant with the phenomena of digestion, depends more on their intricacy and obscurity than upon a deficiency of research and observation; and that while we possess some facts which seem to indicate the direction in which we are to search for a solution of the difficulties of the subject, we are still at a great distance from

the elucidation of the precise manner in which animals digest their food.

There cannot be a doubt that if we understood the nature of the process by which the food which we swallow is converted into living flesh, important results would follow in reference to the preservation of the health of animals, and the treatment of diseases. If we were properly acquainted with every transformation through which the constituents of the food pass after it has been masticated, until it is finally removed from the system, it is clear that, in cases where the stomach is unable to perform its accustomed functions, the assistance of art might be called in to minister to digestion. Even in the present state of our knowledge, civilised nations cook their food, or, in other words, endeavour to imitate the primary stage of digestion, while the savage in his wild, untutored state, being in a condition akin to that of the beasts of the forest, scarcely stands in need of the assistance of art, and devours his prey with less of enjoyment than of necessity.

It has been a favourite speculation with some philosophers, that as beasts thrive best in the forest, so man is most healthy in the savage state; that when accustomed to brave the severity of the winter's cold and summer's heat, to contend with the snow and the thunder storm without the protection of clothing, or pampering food, he is armed,

like the Spartan of old, with a shield against the disease and early death so prevalent among the members of refined societies ; that the catalogue of maladies existing among a primitive people is exceedingly limited, and that it augments in volume precisely in proportion to the encroachments of civilisation, and to the departure from those simple laws by which nature, in her unsophisticated state, is uniformly guided. So far has this view been carried by some advocates, that it was the opinion of Plato, that after certain medicines were introduced by Podalirius and Machaon at the siege of Troy, different diseases, which these medicines produced, became prevalent. It can scarcely be denied, that while these opinions are founded in truth, they have been greatly exaggerated, and made to tell in the wrong direction. It is quite true that simplicity in diet is better fitted to perpetuate health than stimulating and unnatural food ; but it is not necessary that, in order to acquire health, man should return to the actual condition of the savage ; nor is it incumbent that, although our domestic animals are seen to thrive well in their primitive forests, they should be cast loose under literally the same circumstances. In other words, it does not follow, because savage man and animals are healthy, that civilised man and his attendant animals should be diseased. A little reflection will show, that a greater

amount of knowledge is required to manage animals which are subjected to artificial restraints than in their original condition ; for while man in a social state undergoes more mental and physical fatigue than in a state of mere nature, so his attendant animals being placed under certain restrictions, foreign as it were to their primitive condition, it is necessary for those who direct their attention to the management of the physical nature of both man and animals, to possess such an acquaintance with their construction and requirements, as to be able to lay down regulations for retaining them in a healthy and natural condition of body, and to prevent cattle, more especially, from acquiring that unwholesome fat condition which, from want of due attention to the nature of the animal's system, has assumed almost the aspect of a permanent fallacy.

To render the doctrines to be laid down in the subsequent part of this work more intelligible, it will be proper to describe briefly the organs of digestion in man and cattle, and to notice the opinions entertained respecting the nature of digestion. In accomplishing this, it will be necessary to distinguish between what is known and what is assumed.

CHAPTER II.

HUNGER AND THIRST ARE LAWS OF NATURE.—ANECDOTE.
—MASTICATION OR CHEWING NECESSARY AS A PREPARATION FOR DIGESTION.—IMPORTANCE OF THE FINE DIVISION OF FOOD FOR THE PRODUCTION OF MILK IN COWS.—EXPERIMENT ILLUSTRATIVE OF THIS POSITION.
—ALCOHOL NOT NECESSARY IN HUMAN AND ANIMAL DIET.—ANECDOTE OF A FOREIGNER.—DEFINITION OF DIGESTION.

HUNGER and thirst are the preliminary steps to digestion; they constitute a law implanted in the animal economy for the purpose of inducing the living being to take such nourishment as is required to sustain that waste of the system which animated nature is continually undergoing. If the dictates of the sensation of hunger and thirst are rationally obeyed, satisfaction and healthy digestion are the result; but if, on the contrary, these important sensations are neglected, weakness and disease must necessarily ensue. Appetite, or, in its more advanced stage, hunger, teaches animals to seek for solid food, and thirst suggests the propriety of rendering the solid mass more pulpy and dilute by the employment of drink. Experience and reason, both in man and brutes, must

in some measure direct the selection of the proper objects to be employed for these purposes. I was some years ago consulted by a worthy individual with regard to the propriety of fasting as a religious observance.—I told him that the sensation of hunger and thirst constituted a most important law in the animal economy, destined by the Creator for the most beneficent purposes; that it ought to be obeyed as a matter of duty, and that if infringed, some prejudicial result would necessarily ensue; because it is no argument in favour of any such experiment upon human life that existence does not terminate upon its adoption, or that the symptoms of some frightful disease are not instantly ushered in. The seeds of future mischief may be sown by one experiment, and may only lie dormant until a second or succeeding infringement shall cause them to spring forth into living activity. In the course of the extensive series of experiments upon cows afterwards to be detailed, it was found that, when they were not supplied with sufficient food during one day the product of milk was a day or two in reaching its former average; thus demonstrating that the animal had been weakened by the abstinence, inasmuch as it took a longer period to reach its ordinary condition than was required to reduce it. The milk, in such an experiment, corresponds with the muscle and fatty portions of the body

of animals which do not supply milk; hence abstinence in all animals must be followed by a diminution of the weight of the body. It has been well remarked by Liebig, that "in the process of starvation it is not only the fat which disappears, but also by degrees all such of the solids as are capable of being dissolved. In the wasted bodies of those who have suffered starvation, the muscles are shrunk, and unnaturally soft, and have lost their contractility: all these parts of the body which were capable of entering into the state of motion have served to protect the remainder of the frame from the destructive influence of the atmosphere." (*Liebig*, p. 26.) There is no difference in this respect between one set of animals and another. Civilised and savage men, wild and domestic animals, must all be classed under the same category.

In the human species a morsel of food is grasped by the front teeth of both jaws, which are each supplied with sixteen teeth, making thirty-two in all. In those animals which chew the cud, as they have only one row of teeth the food is less firmly grasped by the jaws, and there is, therefore, a greater necessity that it should be of a soft and pliable nature. By the assistance of the lips, jaws, tongue, and auxiliary muscles, the food is conveyed into the cavity of the mouth, and by the aid of the tongue and lateral motion of the mouth

it is placed between the opposing jaws, where it is masticated or ground to a proper consistence. But the action of the jaws in grinding the morsel introduced between them at the same time elicits the compressing power of the muscles of the cheek upon the parotid gland, which is situated in man in front of the ear, and expels its secreted fluid, the saliva, into the mouth, to assist in comminuting the nutritive matter. Besides this mechanical action, there is, however, a nervous sympathy called into operation. The masticated matter acts upon the tongue and adjacent parts, inducing a sympathy with the glands placed under the tongue, and causes them to pour out their copious contents. The object of mastication or chewing is, therefore, to reduce the food to such a consistence as shall fit it for its reception and proper digestion in the stomach. This is well illustrated in the instance of animals which are not supplied with teeth.

The common fowl, for example, is destitute of these grinding apparatus, but it has a muscular mechanism, termed the gizzard, which powerfully compresses the introduced food, and by means of pebbles and stones, which are a necessary article of food with the class of animals referred to, an artificial substitute for the teeth is provided. In graminivorous animals, we shall presently find that a substitute for the second row of teeth is provided

in the operation of rumination, or chewing the cud. From attention to these facts, therefore, we are taught that the preparatory step of digestion consists in the fine division of solid food by means of the apparatus set apart in the mouth for this purpose, and its mixture with a certain amount of fluid saliva to render it more dilute.

The importance of the proper grinding of the food, and of rendering it as soluble as possible, can be well appreciated by such individuals as have been the subjects of indigestion, from the eructation of morsels of food, of gases, and of acid liquors. It is scarcely necessary to remark, that similar rules are applicable to the inferior animals, and more particularly in the state of confinement to which most of them are more or less subjected when they are made to minister to the wants of the human species. The following comparative table exhibits this fact in a sufficiently striking manner. Two cows were fed on entire barley and malt, steeped in hot water; they were then fed on crushed barley and malt, prepared in the same manner. The influence of the finer division of the grain in augmenting the product of milk places the importance of this position beyond all cavil:—

	BROWN COW.	WHITE COW.
	Milk in Periods of 5 Days.	Milk in Periods of 5 Days.
Entire barley and grass	$\left\{ \begin{array}{l} 111\frac{1}{2} \text{ lbs.} \\ 97\frac{1}{5} \end{array} \right.$	$\left\{ \begin{array}{l} 106 \text{ lbs.} \\ 94 \end{array} \right.$
Entire malt and grass	$- \left\{ \begin{array}{l} 96 \\ 95 \end{array} \right.$	$\left\{ \begin{array}{l} 98 \\ 104 \end{array} \right.$
Crushed barley, grass, and hay - - -	$\left\{ \begin{array}{l} 115\frac{1}{2} \\ 105 \\ 110 \end{array} \right.$	$\left\{ \begin{array}{l} 109\frac{1}{2} \\ 109\frac{1}{3} \\ 110 \end{array} \right.$
Crushed malt and hay	$- \left\{ \begin{array}{l} 97 \\ 96 \\ 98 \end{array} \right.$	$\left\{ \begin{array}{l} 106\frac{1}{2} \\ 107\frac{1}{2} \\ 111\frac{1}{2} \end{array} \right.$

An inspection of this table shows, that with the entire barley the milk diminished during the second five days of the experiment, while with the crushed barley the milk had a tendency to increase during each succeeding period. In all such experiments there are continually occurring irregularities, of which we have no means of precisely appreciating the causes. These proceed often from atmospherical influences, as temperature, and frequently from the condition of the animal. We are, therefore, taking a legitimate view of an experiment, when we direct our views to the tendency to improvement or deterioration in the course of the trial, rather than to the actual numbers obtained. In the preceding table, the tendency to an increase of product is decidedly in favour of the finely divided grain. There are some anomalies, more particularly with reference to the brown cow, which was rather a fiery

animal, and probably placed in peculiar physical conditions, as will subsequently be explained.

The nature of the saliva, which is a fluid of the simplest constitution, as it contains $99\frac{1}{3}$ per cent. of water, directs our attention to the nature of the fluid to be used in quenching thirst. It has become customary in towns to stimulate the systems of cattle, more especially of cows, after the fashion of human beings, by the use of alcoholic fluids, such as pot ale, under the idea of increasing the amount of milk. Now as the stimulating portion of this pot ale is alcohol, and contains no curd, or, if so, but an insignificant portion, it is evident that no increase of the nutritive constituents of the milk is thereby obtained. It is an idea, too prevalent with nurses, that fermented liquors increase the quantity of milk; but I am sure all intelligent physicians will agree with me, that this view should not be encouraged, either as improving the quality of the milk, or as benefiting the infants supported on such food. Even for adults a similar advice may not be inappropriate. A foreigner, who had a high opinion of English philosophy, was invited to a party consisting of men of science. After a plenteous dinner, the table was cleared, and the bottles were placed on the table. Having partaken of two or three glasses of wine, and being still pressed to drink, he seriously assured the company that his

thirst was quenched. The philosophers, however, continued to urge him to follow their example, and drink, even although he were not thirsty; upon which the foreigner rang the bell, and insisted on having another course brought up, declaring, that they ought to eat as much against reason, as he to drink. The only advantage gained can merely be by stimulating the system, or in supplying a bad form of heat-producing food in a liquid form. There is no evidence that alcohol can supply any of the constituents of the milk or body. If the milk augments under its action, a position requiring to be proved, it must be in regard to the aqueous ingredient, and not by an increase of any of the solid constituents; a consequence, therefore, which would be more satisfactorily acquired by the addition of water to the milk after it has been drawn from the animal.

The saliva would appear to constitute the type of what the drink of man and animals should be. The artificial beverages so much employed by them in a state of confinement seem to be unnecessary, if not hurtful. By the use of fluids as nearly allied to the nature of saliva as possible, we shall, as far as we can judge, be following the simple rules of nature. The operation of mastication, or chewing, is a voluntary act; but the next step, or that of deglutition, or swallowing, is of a different character. So soon as the food is

sufficiently reduced to a pulpy state, the natural impulse appears to be to carry it, by the assistance of the tongue, to the back part of the mouth. This is all the voluntary exertion required on the part of the individual. The instant that it touches certain nerves which guard the throat, they are excited, and cause the muscles to grasp the morsel and carry it into the gullet, by which it is conveyed, without any peculiar sensation in the healthy condition of animals, and without any exercise of voluntary motion, into the stomach, the primary organ of digestion.

Much ambiguity has occurred in physiological writings respecting the nature of digestion, perhaps as much from the absence of a proper definition of the term as from any other cause. Some writers appear to consider the disappearance of the masticated food from the stomach as a proof of the completion of the process of digestion, while others view digestion as the formation of a pulpy mass in that organ. Physiologists generally describe the pulpy mass in the stomach under the name of chyme, and that in the smaller intestines as chyle; but as these terms are in some measure artificial, and scarcely admissible in the case of graminivorous animals, in the subsequent brief description of what is known respecting the changes which the food undergoes in the intestines, these terms will be omitted. By digestion

I understand the conversion of food into blood. A consideration of this subject will lead us to notice the principal organs of digestion in man and animals, as well as the primary steps of digestion in the stomach and intestines, with the secondary stage of digestion in the passage of the food to the blood-vessels, and the alteration which it there undergoes.

CHAPTER III.

HUMAN ORGANS OF DIGESTION.—DESCRIPTION AND FIGURE.

—DIGESTION A SOLUTION IN THE STOMACH, BUT HOW PRODUCED IS UNKNOWN.—PROOFS OF THE ABSENCE OF FREE HYDROCHLORIC ACID IN THE STOMACH.—ARGUMENT FROM THE COMPOSITION OF THE FOOD.—INTOXICATION PRODUCED BY OYSTERS.—ANECDOTES.—DIGESTIVE ORGANS IN ANIMALS CHEWING THE CUD.—DESCRIPTION AND FIGURE.—DETECTION OF THE FOOD IN THE BLOOD.—ENORMOUS DRAUGHTS OF WATER TAKEN BY COWS.—EXPLANATION OF THE ACTION OF PURGATIVES.—CONVERSION OF BLOOD INTO CHYLE.—PARALLELISM BETWEEN MILK, FLOUR, AND BLOOD.

HUMAN Organs of Digestion.—The organs of primary digestion in man are all situated in the lower division of the trunk of the body, usually termed the abdomen or belly. (*Fig. 1.*) They consist of the stomach, which may be viewed as an expansion of the gullet, or meat-pipe. Its form has been compared to that of a bagpipe. It lies principally on the left side, under the edge of the ribs; but it extends towards the middle of the body, and more particularly after a meal its expansion can be detected. The upper border of the stomach is curved; the hollow of the curve extending downwards, and forming what is designated the

Fig. 1.

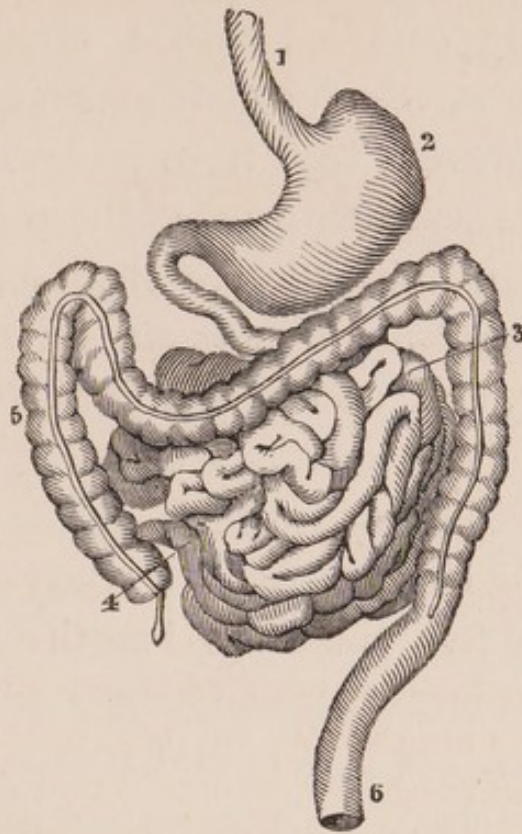

HUMAN STOMACH AND INTESTINES (Grant).

1. Œsophagus, or meat pipe.
2. Stomach.
3. Small intestines.
4. Termination of the small intestines in the colon.
5. Great arch of the colon.
6. Straight gut or rectum.

small curvature or arch of the stomach. The lower border of this organ also constitutes an arch, termed the greater curvature. The passage into the stomach from the gullet, and the exit-valve or intestinal or lower extremity of the stomach are thus nearly on a level, so that this organ may be said to be directed across the body. The lower

opening of the stomach (pyloric orifice) is contracted, being supplied with a circular band of muscular fibres, which constitutes a kind of valve in order to prevent food from returning into this organ. This point forms also the connexion with the intestines, from whence they extend in the form of a long tube, five or six times the length of the body, and occupy the lower part of the abdomen. The intestines are usually divided into the small and large intestines. The former "are estimated to be in length twenty-six feet, or from four to five times the length of the body; and the great intestines one length of the body, or about six feet."—(*Bell.*) But it is rather remarkable that we have no precise statistical data in reference to the proportion between the height of the body and the length of the intestinal canal. In the figure the small intestines occupy the middle space, and are surrounded on three sides by the large intestines. The colon, which commences on the right side of the body, passes upwards and across to the left side, in the form of a great arch; then downwards, until it terminates in the rectum, or straight gut. The upper portion of the small intestines is termed duodenum, from its being twelve finger breadths in length. It crosses over to the right side of the spine, and descends to the kidney, from which it crosses over to the left side of the spine. This is the largest

of the small intestines, and it generally contains digested matter. The next portion of the small viscera, or two fifths of what remains, is termed the *jejunum*, or empty intestine, because it is generally void of contents. The lower portion of the small intestines is termed *ilium*, and resembles the *empty* intestine. Both of these are convoluted in a remarkable manner in the cavity of the belly, and terminate in the large intestines by a valve, which prevents the return of their contents. The large intestines, including the colon and rectum, or straight gut, constitute the lower termination of the abdominal viscera, and are destined to serve as a store-house for all that portion of the food which is of no use to the system, and which is usually known under the names of dung and excrement. The masticated food then is received by the gullet into the stomach, and is further reduced to a finer state of division. The mode in which this division or solution of food is executed has not yet been satisfactorily ascertained. An acid certainly makes its appearance in the stomach when food is present, but whether this acid takes any part in the digestion or solution is still disputed. During the digestion of vegetable food in pigs, whose stomachs bear a close resemblance to those of man, I have always found a volatile acid present

in minute quantities, which corresponded with the properties of acetic acid; but it is the only acid which distils over from the liquor of the stomach at a temperature of 212° . The filtered liquid of the stomach, under such circumstances, contains no hydrochloric acid, but an acid which is either lactic, or corresponds very closely with it.* To ascertain if free hydrochloric acid was present in the fluid contents of the stomach, after being distilled for some hours till no more acetic acid came over, the residue was filtered, and divided into three equal portions. 1. To the first portion a solution of nitrate of silver was added, until a precipitate ceased to fall; pure nitric acid was then added, and the temperature raised to the boiling point. The precipitate was filtered, washed, and weighed. 2. The second portion was evaporated to dryness, and ignited: the residue was dissolved in water, and precipitated by nitrate of silver, nitric acid being added, and the solution boiled. 3. The third portion was exactly neutralised with caustic potash, evaporated, and ignited, the residue was dissolved in water, and precipitated by nitrate of silver. The results of these experiments are indicated in the following table in grains: —

* Phil. Mag., April, May, 1845. Lancet and Medical Gazette of same year.

Experiments.	Weight of Chloride of Silver.	Weight of Chlorine.	Weight of Hydrochloric Acid.
1	7.81	1.95	2.00
2	7.17	1.79	1.84
3	7.97	1.99	2.04

The difference between the first and second experiments indicated the amount of chlorine in union with ammonia. In the third experiment, the potash displaced the ammonia, and hence the amount of chlorine was the same in the first and third experiments. I therefore infer that no free hydrochloric acid was present. Hence it appears probable that this acid is produced at the expense of the sugar or starch of the food, and it appears doubtful if any considerable quantity of acid is secreted, as is generally imagined, from the coats of the stomach. Corvisart tells us, that in a case where there was an aperture in the stomach the contents of that organ during digestion were neutral; and I have found the contents of the stomach of a sheep during digestion of grass, and several hours after the food had been introduced, without either an acid or alkaline reaction. A strong argument, however, against the hydrochloric acid theory of digestion is derived from the circumstance of the food containing, in many instances, but an insignificant quantity of chlorides, a considerable portion of which is again thrown out with the dung. Hay

made from rye grass, for example, contains often merely a trace of chlorine, while in barley, and other kinds of grain, it is often entirely absent. Now as it is obvious that the hydrochloric acid, if any were present in the stomach, must be originally derived from the food, the absence of such a constituent in many kinds of food renders its disengagement in a free state in the stomach so much the less probable. I regret, therefore, to be obliged to infer that the commonly received view of digestion is scarcely admissible. It is perhaps safer to conclude, that there is a deficiency of knowledge on this important subject; and that not only do we require to possess a few facts additional before we can be said to understand the process, but we want an entirely new basis on which to found a theory of digestion. It seems highly probable, from my own observations, that the starch of food is converted into sugar, and that this again passes into simpler forms, as alcohol, perhaps, acetic acid, or lactic acid, by a kind of substitution so well explained by the theory of Dumas, and finally into gaseous forms, as carbonic acid and vapour of water, or after some such fashion as suggested by Liebig. The difficulty lies in explaining how the albumen and fibrin become dissolved, and are thus prepared to be taken up in a liquid state by the lacteals. What has been described as fermenting

or digesting principles, under the names of pepsin, gasterase, &c., are obviously albumen, &c. modified by the action of solvents, and have thrown no light hitherto on the nature of the solvent power. The most superficial observer must have noticed that digestion is something more than a mere chemical action. Does not the famished man *feel* refreshed after eating, and does not the pulse beat quicker when food has been swallowed? There is, therefore, a nervous action induced, the nature of which it is only wise to admit we do not as yet understand. But so remarkable is the influence of even simple food on the nerves, when abstinence has been practised for some time, that it may be interesting to quote the following case, in which intoxication was produced by the stimulus of oysters alone.

In the well-known mutiny of the *Bounty*, Capt. Bligh was set adrift in boats with twenty-five men about the end of April, in the neighbourhood of the Friendly Islands, and was left to make his way to the coast of New Holland in such a precarious conveyance. At the end of May they reached that coast after undergoing the greatest privations, the daily allowance for each man having been one twenty-fifth of a pound of bread, a quarter of a pint of water, and occasionally a teaspoonful or two of rum. Parties went on shore, and returned highly rejoiced at having

found plenty of oysters and fresh water. Soon, however, "the symptoms of having eaten too much began to frighten some of us; but on questioning others who had taken a more moderate allowance their minds were a little quieted. The others, however, became equally alarmed in their turn, dreading that such symptoms (which resembled intoxication) would come on, and that they were all poisoned, so that they regarded each other with the strongest marks of apprehension, uncertain what would be the issue of their imprudence!" Similar observations have been made under other circumstances. Dr. Beddoes states that persons who have been shut up in a coal-work from the falling in of the sides of a pit, and have had nothing to eat for four or five days, will be as much intoxicated by a basin of broth, as an ordinary person by three or four quarts of strong beer. In descending the Gharra, a tributary of the Indus, Mr. Atkinson states (*Account of Expedition into Affghanistan in 1839-40*, p. 66.) that on two occasions during the passage he witnessed the intoxicating effects of food. To induce the Punjaubees to exert themselves a little more, he promised them a ram, which they consider a great delicacy, for a feast, their general fare consisting of rice and vegetables made palatable with spices. The ram was killed, and they dined most luxuriously, stuffing themselves as if they

were never to eat again. After an hour or two, to his great surprise and amusement, the expression of their countenances, their jabbering and gesticulations, showed clearly that the feast had produced the same effect as any intoxicating spirit or drug. The second treat was attended with the same result. The introduction of food, therefore, into the stomach produces an influence or sympathy over the whole body which is worthy of notice, and shows us that we are too much disposed, perhaps, to localise the physiological actions of the systems of animals.

Digestive organs in animals which chew the cud.
—(*Ruminant animals, fig. 2.*) The small and large intestines of these animals correspond, in general respects, with those of the human subject. The stomach is, however, entirely different. Instead of consisting of one cavity as in men, the stomach of the sheep and ox is divided into four compartments, which serve to reduce the food to a finer state, and render it more pulpy.

The food in these animals is first received into the paunch (*ventriculus*), which occupies a large space in the belly on the left side. From this bag it passes into the second stomach (or honeycomb, reticulum or bonnet) from the cell-looking aspect of its interior structure. There the food is formed into a round ball, and is thrown by the *œsophagus* into the mouth, to be again

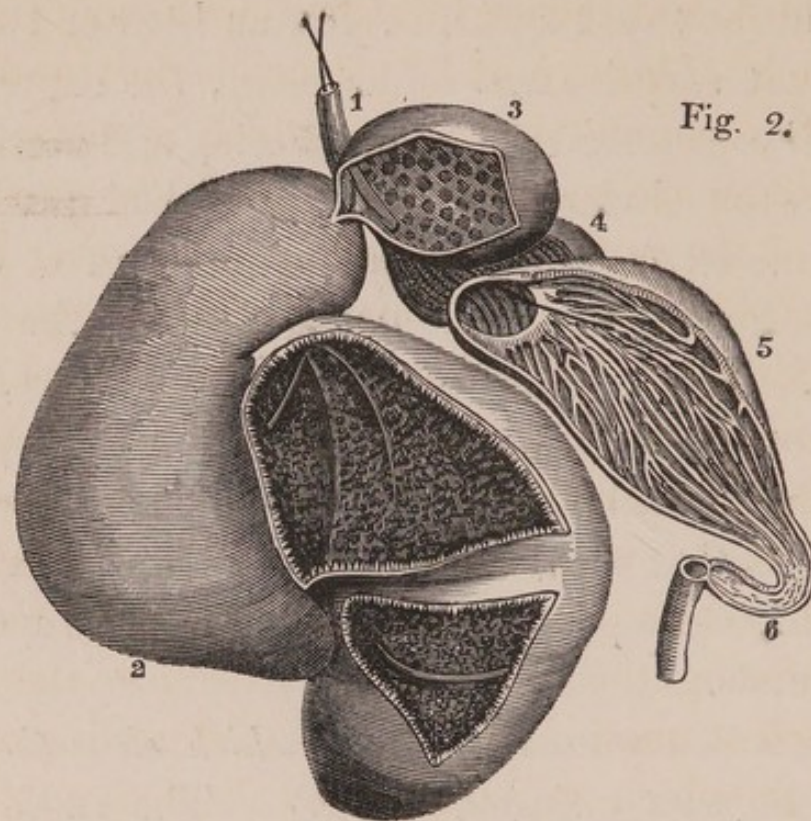

Fig. 2.

COMPOUND STOMACH OF RUMINANTS (from Carus and Jones).

1. Œsophagus.
2. The paunch, or first stomach.
3. The honeycomb, or second stomach.
4. The manyplies, or third stomach.
5. The caille or red, or fourth stomach.
6. The commencement of the small intestines.

chewed while the animal is at rest. This is termed chewing the cud, and is a proof that the food has undergone little change in the first stomach. In the fine state of division, in which it now is, the food when swallowed, “in consequence of its stimulating quality being now altered, finds the two valvular folds at the lower end of the œsophagus closed and shortened by contraction, and is directed by the short canal they thus form into

the third, and thence into the fourth cavity of the stomach" (*Grant*, p. 411.*), which is the true digesting stomach, and is the one which is active when the young are suckling. The anatomy thus far at least of the ruminant animals is interesting to the cattle feeder, because it may explain the importance of mixing with grain a certain amount of chopped hay, in order that the whole may pass into the first stomach and have all the benefit of a second mastication; whereas, if it is administered at once in a fine state of division similar to that produced by chewing the cud, it may pass into the third stomach at once. The number of digesting operations to which vegetable food is thus subjected exhibits in a strong point of view the difficulty encountered by the systems of animals in extracting from this description of aliment the soluble ingredients fitted for their support. It is thus we find in man, that vegetable is longer of digesting than animal food, and that the American Indians, who live entirely on animals during a great portion of the year, are under the necessity of smoking largely the prepared bark of the willow to delay probably digestion, as the custom of smoking has been plausibly explained by Liebig. There is an interesting confirmation of the fact, if any were needed, of the easier digestibility of animal

* *Outlines of Comparative Anatomy*, by R. E. Grant, M.D. &c. Part IV. p. 410.

than of vegetable food, related in the case of Mr. Spalding, the improver of the diving-bell in the last century. He stated that when he had eaten animal food, or drank fermented liquors, he consumed the air in the bell much faster than when he lived upon vegetable food and drank only water. Many repeated trials had so convinced him of this, that he constantly abstained from animal diet while engaged in diving. But as digestion is not confined to the stomach in the view which we have taken of it, we find that in animals living on vegetable food the intestines are generally much longer than in animals subsisting on animal food. In the sheep, for example, they are twenty-eight times the length of the body, while in animals which feed on a mixed diet the intestinal canal, as in man, possesses a medium extent. The importance of the length of this tube is at once apparent for the digestion of a diet which is with difficulty soluble, if we consider that the intestinal canal is believed to form an extensive surface, from which the digested food is constantly passing away by the mouths of vessels opening into it, termed lacteals. These lacteals are considered to form a connexion between the intestines and the bloodvessels, by which the digested food, under the name of chyle, is transmitted into the current of the blood. The chyle, which may therefore be considered as incipient or young

blood, contains similar ingredients to those which we find in the stomach, *viz.* fibrin, albumen, sugar, oil, red colouring matter, and salts. (*Prout.*) If we examine the blood when the chyle has been mixed with it, we might expect to find indications of its presence in that fluid. Accordingly it has been ascertained that the serum or watery part of the blood, after partaking of a meal which contains any fatty matter, is milky, and is not clear as is generally supposed. This has been ascertained to be the case in healthy men, and also in the inferior animals. For example, calves were fed on gruel and milk, and after various intervals they were slaughtered. The serum of the blood on examination when the animal was killed from three to six hours after the meal was found to be milky, and to leave a greasy stain on filtering paper, when the amount of milk or fatty matter used was considerable; while the serum taken from an animal which had been subjected to starvation for a space of time varying from twelve to twenty-four hours, presented generally a clear aspect.* Besides the fatty matter which had been used as food, traces of albuminous matter were detected in the serum of the blood when in the milky state; and from some experiments also

* Paper by the author, *Phil. Mag.*, April and May, 1845.

it would appear that sugar, either derived from the starch, or from the saccharine matter of the food, can be detected in the blood. These observations, for an opportunity of making which I am indebted to Dr. A. Buchanan, seem to be corroborated by the fact stated by microscopical observers, that particles distinct from those of the fat can be detected in the chyle.

It has been a subject of discussion with physiologists, whether the chyle or incipient blood is taken up in the small intestines alone, or if absorption occurs also in the course of the large intestines. Upon this question it appears that no small degree of light may be thrown by a consideration of some circumstances in the feeding of cattle, which are sufficiently striking. As cows are continually feeding during the whole day, it can rarely happen that the stomach can be in any other condition than in that of engorgement, and yet the amount of water which the animals will swallow at a single draught is certainly more than sufficient to fill the whole of the cavities of the stomach supposing them to be empty. The following table will show the quantity of water swallowed by two cows on different occasions. The animals were placed on the weighing-machine, and their weight noted. They were then allowed to satisfy their thirst, and their weight was again taken.

BROWN COW.

Food.		Weight of Cow.		Water Swallow- ed.
		Before Drinking.	After Drinking.	
		lbs.	lbs.	
12 Aug.	Barley, molasses, and hay.	1010	1038	28
19 —	Malt and hay -	998 $\frac{1}{2}$	1041	42 $\frac{1}{2}$
29 —	Ditto - - -	1023 $\frac{1}{2}$	1048 $\frac{1}{2}$	25
4 Sep.	Barley, linseed, and hay.	991	1055	63

WHITE COW.

Food.		Weight of Cow.		Water Swallow- ed.
		Before Drinking.	After Drinking.	
		lbs.	lbs.	
12 Aug.	Barley, molasses, and hay.	1052	1106	54
26 —	Malt and hay -	1028	1051	23
4 Sept.	Barley, linseed, and hay.	1056	1104	48
13 —	Beans and hay -	1060	1087	27

In the fourth experiment with the brown cow, it will be observed that the animal swallowed at one draught sixty-three pounds weight of water. As the water was derived from the Clyde, and contained but a small amount of inorganic matter, we shall be very near the truth if we admit that the cow, on this occasion, swallowed six gallons of water without taking a breath. Now it is obvious that in these trials the water must have

passed through the stomach into the intestines. On mentioning these facts to Sir Benjamin Brodie, to whose opinion in such experiments I most willingly defer, he informed me that he had found the water taken by small animals, when they were killed soon after swallowing it, to be lodged in the colon or large intestine. A similar observation has been made by Mr. Coleman, of the Veterinary College, in reference to the horse.—(*Bell.*) From which it has been inferred, that “the aliment is deposited liquid in the right colon; that in arriving in the rectum or straight gut, it is deprived of fluid, and that the lymphatics of the great intestine are found distended with a limpid fluid. From such views the idea has been entertained that a very principal office of the great intestines was to imbibe the fluid from their contents in proportion to the wants of the system.”—(*Bell.*) It is not to be inferred, however, from the fact, that when the dung presents a less consistent aspect, that it contains a much larger quantity of water. In the case of cows fed on grass, when the dung was thin and liquid, the percentage of solid matter was 11.27; while when they were feeding to a considerable extent on grain, and when the dung was very consistent, the amount of solid matter varied from 13 to 14½ per cent., affording evidence certainly of a greater quantity of water in the first instance than in the

second, but not so considerable as might be expected from the external appearance of the substances.

If the view of Bell be correct, and it seems a very plausible opinion, the colon would appear to act the same office as the paunch and second stomach of the camel, dromedary, and llama, in which animals there are large cells in those portions of the stomach for the retention of water, which is thus supplied to the systems of the animals according to the exigencies of their case. Since the experiments which I have detailed appear to warrant the conclusion, that the water swallowed by the cows was conveyed into the colon, it is obvious that this water, in its passage through the stomach, must carry with it much soluble matter, especially of a saline nature, which may be absorbed through the coats of the great intestine, or thrown out with the excrementitious matter contained in the gut. It is in this way I am inclined to account for the considerable quantities of common salt and alkaline phosphates which I have met with in repeated analyses of the dung of cows fed on grass, hay, and grain. The amount of inorganic matter in cow-dung varies from 10 to 13 per 1000 parts; and in the latter case, the quantity of soluble salts, consisting of chlorides and phosphates, averaged as much as $1\frac{1}{4}$ per 1000 parts. The presence of these salts

was quite unequivocal, as on burning the dung and digesting the residue in water the common salt was easily obtained in characteristic cubical crystals by concentration. The fact of the colon serving as a kind of reservoir for the large quantities of fluid carried into the intestinal canal, may serve also to explain the mode of action of saline purgatives. It would appear that, when dissolved in large quantities of water, they are carried at once to the colon, where they act by stimulating the intestine, increasing the peristaltic motion, and thus encouraging a more intimate mixture of the aqueous and solid contents of the gut, communicating the same liquid condition of the contents of this intestine to those of the rectum, which are usually quite free from water, and thus contributing to their easy evacuation. Liebig has endeavoured to account for the action of saline purgatives by the power which they possess of extracting water from the tissues, in the same way that common salt extracts water from meat and forms brine. To a certain extent this explanation is satisfactory; but it is obvious it cannot extend to the action of powders, such as jalap, &c., and accordingly Liebig restricts his view to saline purgatives. But if, as Sir Charles Bell believes, there is always a quantity of water in the colon, we can more readily understand how such vegetable powders can act, and that their agency would be

assisted by the use of diluents which will be carried down to the rectum and be intermixed with its contents. The erect posture, if this view is correct, will be the most proper to assume after the administration of medicine, in order that the abundant draught of fluid may be carried rapidly by gravity to the lower extremity of the intestinal canal. This explanation of the action of purgatives, it will be observed, assimilates them to clysters, with this difference, that a purgative may act more or less from the stomach downwards, while the influence of a clyster is generally restricted to the rectum and colon. From this view we may also infer, that, in cases where the bowels obstinately resist the action of purgatives and it is considered advisable to administer a clyster, the action of the latter will be facilitated by the free use of tepid water introduced by the mouth. It may be further inferred from this view, that a preference should be given to saline purgatives over those of a vegetable nature, since, being soluble, they are at once carried to the large intestines, their proper sphere of action ; and, contrary to the frequent assertion, they are just as natural to the system as those of a vegetable nature, since all wholesome food contains saline ingredients. This view is, in some measure, opposed to the employment of medicines in the state of pills, and would appear to dictate the propriety of administering

aperients in the form of solution whenever it can be practised with propriety. This observation it is not intended, however, should be construed into a recommendation of the use of purgatives; on the contrary, we believe them to be much too frequently employed, and that a more intimate study of the process of digestion will convince both medical men and patients, that the primary object of attention is the nature of the food employed, and the due consideration of its adaptation to the particular circumstances in which an individual is placed. The nature of the action of purgatives now supported may be stated in a few words. The colon in a natural state contains water: the rectum contains only dry fæces; a purgative increases the action of the colon, intermixes the water and contents more intimately, propels these liquid matters into the rectum, occasions also a similar action to that induced in the colon, and finally, enables the whole contents to pass away with facility. This view is, in some measure, borne out by the fact of such succulent food as grass, which contains from $\frac{4}{5}$ to $\frac{2}{3}$ its weight of water, acting as an habitual aperient.

Purgatives are usually employed to remove, as the phrase goes, irritating matter from the intestines. Now, as the only foreign substance of any consequence, in addition to the food, thrown into the intestines, is the bile, it becomes

an important object to determine upon what the physician is acting when he administers a purgative. The question, where are the irritating materials lodged? demands first a solution. If in the colon, then why should the whole length of the intestinal canal be subjected to the stimulating action of a purgative, since the end can be more easily attained by throwing a clyster into the large gut? The second question is, does the bile cause the irritation? And, third, does not the food occasion the derangement? So little are we prepared to answer these questions, that we do not even as yet know the function or destination of the bile. But there can be little hesitation in affirming, that the use of purgatives is carried much too far in this country, especially mercurials, a class of the most dangerous poisons. The primary object of the introduction of food into the stomach and intestinal canal is to produce blood: in order that the latter may be of a healthy description, it is requisite that the food should contain the ingredients necessary for the production of blood, and that these should be in a state of integrity and health. It is scarcely to be wondered at that the consumption of putrid food, such as high-flavoured game, and large quantities of decayed cheese, should be incapable of producing healthy blood; or rather, that the blood produced from sub-

stances in such a state of putrefaction should be liable to disease of the most dangerous and deadly nature. One of the first considerations, then, in forming an opinion of the adequacy of food to produce healthy blood, is to compare its constituents with those of the blood. The true type of all food, as has been well demonstrated by Dr. Prout, is the milk which nature has provided so carefully for the use of sucking animals: in it we may expect to find all the substances requisite for the production of healthy blood. The following table affords, in parallel columns, a view of the ingredients entering into the composition of milk, wheat flour, and blood.

MILK.	FLOUR.	BLOOD.
Curd or Casein.	{ Fibrin. Albumen. Casein. Glutin.	{ Fibrin. Albumen. Casein. Colouring Matter.
Butter.	Oil.	Fat.
Sugar.	Sugar, starch.	Sugar?
Chloride of potassium.	{ Ditto.	{ Ditto.
Chloride of sodium.		
Phosphate of soda.		
Phosphate of lime.		
Phosphate of magnesia.		
Phosphate of iron.		

From this table, therefore, we learn that the curd of milk is capable of undergoing certain modifications, which exhibit themselves under four

forms in the blood. The colouring matter, too, of the blood is absent from the milk; but the latter contains iron, which is connected with the colouring matter of the blood in some way not yet understood: and it was the opinion of Chaptal, and of others since his time, that the florid colour of the blood was occasioned by the action of the oxygen of the atmospheric air upon the iron of the blood. But the experiments of Dr. Prout, who found a trace of colouring matter in the chyle, that is, in blood before it has been exposed to the action of the oxygen of the atmosphere, would appear to militate against this plausible view of the cause of the florid colour of the blood; and yet it is impossible to avoid the suspicion that further inquiry, and a more intimate acquaintance with the process of respiration, will connect, in some manner or other, the iron which exists in no other part of animals but the blood with the function of the oxidation of the systems of animals. But besides the necessity for the presence of the same materials in the food which exist in the blood, it is requisite that each should bear a certain relation to the whole, as will be attempted to be pointed out in the subsequent part of the work, during the discussion of the effects of the different kinds of diet employed in the extensive series of experiments to be detailed. The previous observations

have shown the parallel nature of milk and blood. To make good milk, therefore, is obviously producing a similar effect to that of forming good blood, and consequently contributing to build up the body of animals in a healthy and substantial manner. Again, as the blood of cows is identical in composition with that of the human species, it is obvious that the diet of the one class of animals must possess a similar composition to that of the other. It is important, as a preliminary step, to consider briefly the nature of the animals upon which the experiments for determining the influence of different kinds of food as diet were made.

CHAPTER IV.

DESCRIPTION OF THE COWS.

DESCRIPTION OF BROWN AND WHITE COW.—INFLUENCE OF SYMMETRY UPON THE AMOUNT OF MILK.—THE HEALTH OF AN ANIMAL DEPENDS ON THE PROPER RELATION OF ITS ORGANS.—DIFFERENCE OF CONSTITUTION OF ANIMALS DEPENDS ON THE NERVOUS SYSTEM.—FAT ANIMALS OFTEN TO BE CONSIDERED AS IN A STATE OF DISEASE.

WHEN experiments are made upon a limited scale it is essential that the principal elements in the investigation should be carefully selected. Greater accuracy would be undoubtedly attained by experimenting upon a very large number of animals at the same time, provided that the execution could be effected with equal facility; but when the subsequent tables are examined, it will be at once evident that the labour, and consequent liability to error, attendant upon such researches when made in a more extensive form, would more than counterbalance any objections to a more limited scale of inquiry. In undertaking this series of experiments it was requisite to choose cows which should produce average results. The selection was intrusted to a very

extensive agriculturist (possessing a large herd of milk cows), who was made acquainted with the object in view; and, from the results obtained, it appears that the choice was well made; and that, so far as the animals are concerned, there is probably nothing objectionable in the experiments. One of these animals was white or speckled, and the other was brown, and they answered to the following characters:—

White or speckled Cow.—This was a handsome cow of the Ayrshire breed, possessing a face of no great length, but of considerable breadth. The horns were curved inwards and forwards, and their tips turned slightly upwards. The neck was covered with patches of a brown colour, and the rest of the body thinly spotted in the same manner. The spine formed a remarkably continuous horizontal line, unbroken by any depression. The chest was not characterised by a more than usual wedge-like form, although when viewed from behind, in connexion with an expanded belly and short legs, this feature was to a certain extent observable. She therefore possessed undoubtedly an important element in a good milk cow, viz. large intestines and comparatively small lungs. This cow was five or six weeks calved, and had seen the bull a fortnight previous to the commencement of the experiments. The quantity of milk which she gave when at pasture, it was

stated, was ten quarts, or about 25 lbs. 12 oz. imperial weight. This amount was never, however, reached during the whole course of the experiments, except upon one occasion. This animal was remarkably quiet; her age was between five and six years, and her weight a fortnight after her arrival 994 lbs.

Brown Cow.—This cow was considerably inferior in size to the preceding, and by no means endowed with a figure so pleasing to the eye of the connoisseur. Her horns protruded more. The spine was not straight, but was characterised by a decided dorsal depression, a mark of inferiority in an Ayrshire cow. Her colour was brown, varied with a few white patches. Her belly did not protrude to such a degree as that of the white cow, and her lungs were in consequence larger in proportion. The quantity of milk which she gave at pasture is stated to have varied from nine to ten imperial quarts, a quantity which she much exceeded immediately after her arrival, but which gradually diminished and remained tolerably stationary till the close of the investigation. This cow had seen the bull two days before her arrival, but probably without the requisite effect, as she displayed occasionally considerable irritability, wildness of eye, and other well-known symptoms. The quantity of milk which she gave was generally less than that

yielded by the white cow, but the amount of butter was greater. Her weight, a fortnight after her arrival, was $967\frac{1}{2}$ lbs., and her age was about five years. She had calved five or six weeks.

It is not necessary, for the sake of elucidating the experiments, to discuss the much controverted points among agriculturists in reference to the form of cow best calculated for the purposes of the dairy, since practical judges differ as to the proper characters, and have too frequently fixed upon anatomical features as indicative of a good milk cow which are not necessarily so in a physiological point of view. No stronger proof could be adduced in support of this statement than the fact that the characters of a good milk cow of the short-horn breed are in many respects the reverse of those exhibited by the Ayrshire cow. The external symmetry of an animal must, in some measure, be viewed apart from its capacity to discharge a physiological function. It would be incorrect to judge of the capability of a man to undergo fatigue by the contour of his countenance, spine, and limbs alone, although their peculiar conformation might afford accessory proofs of power. Recent experiments, in accordance with scientific views, would tend to show that strength or endurance of fatigue will depend more upon the relation of one important division

of the system to another, as of the organs of respiration, for example, to the stature or muscular development, than upon the general corporeal symmetry. A man of six feet and upwards may appear well proportioned to the eye, and yet experiment has shown that an inferior stature affords, on an average, greater muscular power, in consequence of the better ratio subsisting between the important organs which are necessary to the exercise of strength. This is at once obvious, if we bear in mind that the principal source of animal power is respiration, or that function by which certain portions of the digested food are converted into carbonic acid, acetic acid (?) and water; including, therefore, not only the lungs, but also the whole capillary system of the skin.* A short-winded person, or one whose respiratory organs are defective, is at once inferior in the capacity to undergo fatigue to another whose lungs are in a state of integrity; and this is the result, not merely because the lungs are somewhat diseased, but because, the exciting cause of all animal motion being dependent on the function of respiration,—that is, the

* These views are strongly supported by the very ingenious experiments of Mr. Hutchinson, whose researches on respiration constitute a valuable contribution to physiology. See *Journal of Statistical Society*, June, 1844. *Trans. of Med. Chirurg. Society of London*, May, 1846.

conversion of carbon and hydrogen in the system into carbonic acid and water,—it is requisite that the oxygen of the atmosphere should have access to a certain amount of blood-surface to produce a given effect. When any obstacle occurs to mar this operation,—for example, in consequence of disease of a portion of the lungs, or of the influence of a cause operating upon the whole constitution,—the inevitable result is a deterioration of muscular power. It is unnecessary to multiply examples in proof of the co-existence of muscular power and capacity of lung, since a broad chest is generally accepted as an element of strength. The relation between the muscles, or flesh, and the lungs being understood, it will be more easy to appreciate the connexion between the intestines and the lungs. The intestines are the reservoir in which the food is placed for the purpose of being absorbed into the blood. The rapidity with which the dissolved or digested matter is taken up must, it is obvious, depend upon the rate at which the vessels destined for this purpose act; these being set in motion by the heart, this again by the nervous system, and the latter by respiration, there is discernible a beautiful chain of connexion between the oxygen of the atmosphere and the absorbed food. If the system described were always in equable movement, if no influences

were occasionally present to interfere with its proper equilibrium, animals would be in the condition of plants, which possess absorbing apparatus, but are destitute of one powerful interfering agent in the animal economy; this is the brain and nervous system, upon the condition of which depend passions and emotions of the mind. It is principally by the study of this important apparatus that we derive our knowledge of what is peculiarly termed the constitution of animals. Without this system animals would be merely chemical machines, and we might then predicate, in every case, the effects of particular influences, as one animal would then differ from another merely in the extent of its mechanism. The intestinal canal may then be considered as an extensive absorbing surface, which is retained *in equilibrio* by a properly balanced exhaling surface, the lungs and skin. If there were no nerves, this equilibrium would spontaneously proceed, and every part of the animal system would be duly supplied with its proper amount of support. But to stimulate the nervous system we employ exciting substances, such as alcohol and spices, &c. which increase the rapidity of absorption without a corresponding provision being made for the proper exhalation of the excess of food thus introduced into the system. The consequence must be the deposition of fat, a condition of the system which is ranked in the human subject as a disease

(*Polysarcia adiposa*).^{*} The same result occurs with the inferior animals if we force more food into their systems than can be in some degree proportionally exhaled. The deposition of fat ensues, and when it is carried to the extent too customary among agriculturists, it assumes the form of a disease: when cattle are fed for the purpose of serving as human food, there ought not to be such a superabundance of fatty matter deposited as is usual with some of the animal monsters designated fat cattle. When they are properly fed, with a due attention to allowing them a certain amount of exercise, the fat and lean are deposited in healthy proportions, and the cattle may be employed without risk as human food. Passions or mental influences must necessarily produce a decided effect upon the absorptive action of the intestinal canal, and may cause a diminished amount of nutriment to be absorbed: in this case the products of the animal, such as the milk of the cow, must necessarily be diminished. This remark is to be kept in view in considering the subsequent experiments. The cows were very different in reference to their nervous condition. The white cow was quiet and steady, generally eating equal portions and producing equable quantities of milk. The brown cow, on the contrary, was fitful in her appetite,

^{*} In the language of Lord Byron, "fat is an oily dropsy."
— *Rejected Addresses*, p. 19.

and of consequence was variable in the amount of products. In proportion to her weight she consumed a larger amount of food than her fellow, but always afforded less milk and a greater amount of butter. The variable action of her organs is well exhibited in the first series of tables. When at pasture she had given two pints less than the white cow, and immediately before the experiments she gave the same quantity as her fellow. On her arrival in Glasgow her milk greatly increased; but it soon began to diminish, although the same amount of food was continued. That the change was not produced by any alteration in the food is obvious from the steadier result afforded by the white cow, which was also supplied with an equal weight of fodder. The amount of milk given by the brown cow was as much as 26 lbs. per day when she was fed with grass, and upon the same kind of food the quantity declined to 22 lbs.; while the milk produced by the white cow was, at the commencement of the experiment with grass, 23 lbs., and at the termination of the trial 21 lbs.; so that there was a falling off, in the case of the brown cow, to the extent of 4 lbs., and with the white cow only to the amount of 2 lbs. That this result was not merely owing to a deficiency of water was proved by experiment, which gave the same amount of water in the milk of both cows; but the quantity of butter afforded by the

brown cow amounted to $11\frac{1}{4}$ lbs., while that of the white cow was $8\frac{1}{8}$ lbs., in fourteen days, from 1,427 lbs. of grass supplied to each animal. Again, when the animals were fed on steeped entire barley the brown cow's milk fell from $22\frac{1}{2}$ lbs. to $17\frac{1}{2}$ lbs., while that of the white cow only declined from 22 lbs. to $19\frac{1}{2}$ lbs.; the brown cow falling off to the extent of 5 lbs., and the white only to the extent of $2\frac{1}{2}$ lbs. These facts are sufficient to show that the two animals were constitutionally different. The occasional wild look of the brown cow, her tendency to gore those who approached her, her frequent startled aspect, all indicated a nervous state of excitement; the probable cause of which has been already alluded to. The result of these experiments seems to countenance the idea, that, although a handsome external figure is not necessarily an indication of the highest capacity in a cow to produce milk and butter, yet that it may conduce to afford a steady supply of milk, inasmuch as it appears to indicate a proper relation between the organs.

Colour of Cattle.—It has been supposed by some practical persons that the colour of an animal exercised some influence on the amount of milk produced. The determination of this point could only be decided by experiments upon different breeds of cattle; but it is probable that colour is

not an important element in this inquiry, any farther than that the same parents being good milkers may originate a stock of similar character, both in colour and in functions, to themselves ; and hence a particular colour co-existing with good milking capacity would rather be an accidental than a physiological circumstance. The subject is one, however, open for inquiry, and is alluded to here because it is a favourite idea with some good practical observers.

In the experiments to be detailed, it is proper to state that the milk was carefully weighed and also measured morning and evening ; the numbers contained in the series of tables are therefore the exact results of experiments. The weight of grain may be taken as representing the exact chemical quantities, while the amount of hay being only given in quarter pounds might be received as the practical quantities, and not as the precise chemical numbers. The dung was also carefully weighed morning and evening, and its solid and liquid contents estimated by frequent desiccations. The butter was extracted from the whole of the milk. The morning's milk was allowed to stand for twenty-four to thirty-six hours, and was then creamed ; the cream being placed in the churn, together with the whole of the evening's milk. The weights and measures used are all Imperial.

CHAPTER V.

INFLUENCE OF GRASS WHEN USED AS DIET.

TABLES OF MILK AND BUTTER PRODUCED BY GRASS DURING FOURTEEN DAYS.—COMPOSITION OF THE MILK.—AMOUNT OF FOOD CONSUMED.—OF THE SOURCE OF THE BUTTER IN THE GRASS.—AMOUNT OF WAX IN THE FOOD.—COMPOSITION OF BUTTER.—MODE OF PRESERVING BUTTER FRESH FOR ANY LENGTH OF TIME.—IMPROBABILITY OF WAX BEING CONVERTED INTO BUTTER.—ON THE NATURE OF GRASS AND HAY AS FOOD.—ANALYSIS OF HAY.—GRASS LOSES NUTRITIVE MATTER WHEN CONVERTED INTO HAY IN THIS COUNTRY.—TABLE OF FALL OF RAIN.—PROCESS OF ARTIFICIAL HAYMAKING SUGGESTED.—ANALYSIS OF STEM AND SEEDS OF RYE GRASS.—IMPORTANCE OF MAKING HAY BEFORE GRASS BEGINS TO SEED.

IMMEDIATELY before the commencement of this experiment, the cattle had been grazing, and were brought a distance of about forty miles by railway; a circumstance which may account for several irregularities and anomalies in the immediate subsequent history of the animals as derivable from the tables:—

EXPERIMENT I.—GRASS DIET.

BROWN COW

Days.	Date.	Milk.		Grass.		Dung.		Weight of Cow.	Butter.		Temp.
	1845 :	lbs.	oz. drs.	lbs.	oz. drs.	lbs.	oz. drs.	lbs.	lbs.	oz. drs.	
1	June 10	26	11 4	93	5 13	79	13 11	...	}	3 15 0	57°
2	—	27	3 3	93	5 15	77	15 7	...			62
3	—	24	14 12	100	0 6	67	1 12	...			69
4	—	26	12 15	100	0 0	68	8 9	...	}		68
5	—	26	4 9	100	0 0	66	14 0	...			67
6	—	25	5 11	100	0 0	76	0 11	...			63
7	—	26	3 8	100	0 0	78	3 11	...	}	4 6 4	59
8	—	24	12 11	100	0 0	71	14 8	...			65
9	—	24	0 1	100	0 0	59	12 7	967½			62
10	—	22	2 1	120	0 0	64	8 10	...	}	2 15 0	59
11	—	21	5 7	100	0 0	74	6 12	...			62
12	—	22	9 4	120	0 0	78	11 15	...			60
13	—	21	12 10	100	0 0	87	7 14	...	}		57
14	—	22	12 1	100	0 0	97	10 3	986			58
		342	14 1	1426	12 0	1049	2 2	Gain, 18½	11	4 4	

EXPERIMENT I.—GRASS DIET.

WHITE COW.

Days.	Date.	Milk.		Grass.		Dung.		Weight of Cow.	Butter.	Temp.
	1845:	lbs.	oz. drs.	lbs.	oz. drs.	lbs.	oz. drs.	lbs.	lbs. oz. drs.	
1	June 10	23	4 14	93	5 13	70	9 8	...	3 2 4	
2	—	21	10 5	93	5 15	70	0 5	...		
3	—	22	1 2	100	0 0	70	3 0	...		
4	—	23	6 8	100	0 0	62	4 9	...	2 15 12	
5	—	25	15 12	100	0 0	67	11 13	...		
6	—	21	14 13	100	0 0	66	8 1	...		
7	—	22	5 5	100	0 0	72	2 5	...	2 0 0	
8	—	20	3 3	100	0 0	62	4 14	...		
9	—	22	3 5	100	0 0	74	3 15	994		
10	—	20	0 15	120	0 0	66	1 3	...	2 0 0	
11	—	18	12 1	100	0 0	61	3 9	...		
12	—	20	14 0	120	0 0	79	10 15	...		
13	—	20	11 5	100	0 0	86	9 8	...	8 2 0	
14	—	21	5 10	100	0 0	90	13 0	1044		
		304	13 2	1426	12 0	1000	7 9	Gain, 50		

Proximate Analysis of the Experiment. — The composition of the grass, consisting almost entirely of rye grass (*Lolium perenne*), and of the dung, was as follows :—

	Grass.	Dung.
Water - - - -	75·	88·33
Sol. Salts - - - -	1·34	{ 0·40
Silica and Insol. Salts - }		{ 1·35
Organic Matter - -	23·66	9·92
	100·	100·

Hence the solid matter in the food of the brown cow was 356 lbs., in the dung 147, while in the food of the white cow there were 356 lbs. of solid matter, and in the dung 140 lbs., making in all 425 lbs., swallowed by the two cows.

The composition of the milk of the cows was as follows :—

	Brown.	White.
Spec. Grav. - - - -	1029·8	1029·8
Water - - - -	87·19	87·35
Butter - - - -	3·70	
Sugar - - - -	4·35	
Casein - - - -	4·16	
Sol. Salts - - - -	0·15	0·156
Insol. Salts. - - - -	0·44	0·488

From the previous experiments it therefore appears, that the same quantity of food given to cows nearly of the same weight produced 5 lbs.

less of solid matter of milk in one cow than in the other ; 100 lbs. of solid matter of grass producing in the brown cow $17\frac{1}{2}$ lbs. of dry milk, and in the white cow only $15\frac{1}{2}$ lbs. From the column, however, in which the weight of the cattle is represented, it appears that both cows were increasing in weight ; but, as the white cow advanced most rapidly, it is probable that the difference in the quantity of solid milk may have been applied to increase the weight of the white cow. There is another alternative which is also admissible, viz. that the capacity of the lungs and respiratory organs of the white cow were greater than those of the brown cow, since the former absorbed a greater amount of solid matter from the grass, as appears from the difference between the grass and dung, than in the case of the brown cow. These important differences in the two animals rendered it impracticable to make comparative experiments upon them at the same time. The only method which could afford results of value was, to supply each with the same kind of food, and thus to obtain data which could enable a judgment to be formed of the relative nature of the constitutions of the animals.

The whole series, therefore, consists of two parallel sets of experiments, the second of which may be viewed as a repetition of the first trials, thus serving to control any liability to error which

might readily occur from the nature of the investigation.

Ultimate Analysis of the Experiment. — The ultimate composition of the grass and dung was found to be as follows:—

	Grass.		Dung.	
	Fresh.	Dried at 212°.	Fresh.	Dried at 212°.
Carbon - - -	11.35	45.41	6.40	45.74
Hydrogen - - -	1.48	5.93	0.78	5.64
Nitrogen - - -	0.46	1.84	0.25	1.81
Oxygen - - -	10.39	41.54	5.20	37.03
Ash - - -	1.32	5.28	1.37	9.78
Water - - -	75.00		86.00	
	100	100	100	100

Table exhibiting the Amount in Pounds of Carbon, &c. in the Food and Dung during fourteen days.

	BROWN.			WHITE.		
	Grass.	Dung.	Consumption.	Grass.	Dung.	Consumption.
Carbon -	161 $\frac{3}{4}$	67	94 $\frac{3}{4}$	161 $\frac{3}{4}$	64	97 $\frac{3}{4}$
Hydrogen	21	8	13	21	7 $\frac{3}{4}$	13 $\frac{1}{4}$
Nitrogen -	6 $\frac{1}{2}$	2 $\frac{7}{10}$	3 $\frac{8}{10}$	6 $\frac{1}{2}$	2 $\frac{1}{2}$	4
Oxygen -	148	54 $\frac{1}{2}$	93 $\frac{1}{2}$	148	52	96
Ash -	18 $\frac{3}{4}$	14 $\frac{1}{3}$	4 $\frac{4}{10}$	18 $\frac{3}{4}$	13 $\frac{3}{4}$	5
Water -	1070 $\frac{3}{4}$	902 $\frac{1}{2}$	167 $\frac{1}{2}$	1070 $\frac{3}{4}$	860	210 $\frac{3}{4}$
	1426 $\frac{3}{4}$	1049	377	1426 $\frac{3}{4}$	1000	426 $\frac{3}{4}$

From this table we learn that the brown cow

consumed daily $6\frac{3}{4}$ lbs. of carbon; this is very nearly equivalent to 1 oz. of carbon for every $9\frac{1}{3}$ lbs. of live weight, (the cow weighing 8 cwt. 71 lbs.) The white cow consumed daily nearly 7 lbs. of carbon, or 1 oz. of carbon to $8\frac{3}{4}$ lbs. of live weight; and the daily consumption of all constituents is represented in the following table, which affords a view of the mean of the two cows:—

				lbs.
Carbon	-	-	-	6.87
Hydrogen	-	-	-	0.93
Nitrogen	-	-	-	0.28
Oxygen	-	-	-	6.76
Ash	-	-	-	0.33
Water	-	-	-	13.50
				<hr/>
				28.67
				<hr/>

That so much matter should be ejected by animals is a circumstance liable to excite surprise in one who examines the physiology of digestion merely in a cursory manner; but when we recollect that the stomachs of a cow are of great capacity, capable of holding several gallons of water, and that these vessels, if we may so speak, require to be filled, in order that a mechanical excitement may be communicated to their surrounding coats, we may discover perhaps why a condensed regimen, although it might contain sufficient nourishment to supply the waste of the body, from its insufficiency

of bulk to excite the stomach to secrete the requisite gastric fluid, might be incompletely digested. Hence it may be that grain and all farinaceous food are insufficient for cattle: they require a quantity of hay or straw in addition, for the purpose, in common language, of filling up the animal, but possibly to excite the coats of the stomach to the action of secretion. It is perhaps a preferable view to consider the hay as containing a larger amount of calorificent constituents.

Of the Constituent of the Grass which supplies the Butter.—It is now upwards of a century since Beccaria of Bologna broached the idea that animals are composed of the same substances which they employ as food: “En effet si l’on excepte la partie spirituelle et immortelle de notre être, et si nous ne considérons que le corps, sommes nous composés d’autres substances que de celles qui nous servent de nourriture. (1742.)—*Collection Academique*, tome x. p. 1. In more recent times Dr. Prout has defended the same doctrine, and has referred us to milk as the type of nourishment. In this fluid the main solid constituents are oil, fibrin, and sugar; these, therefore, or analogous bodies, he considers should enter into the composition of all wholesome nutriment. Still more lately a difference of opinion has resulted with reference to the exact part which starch or sugar plays in the animal economy. Fibrinous matters,

it is generally admitted, undergo little or no alteration in the system; but whether it is necessary in order to produce fat in an animal, that the food should contain oil, and that no other form of nutriment can produce this substance, is a question which has been very much debated. It has been contended that the presence of oil, if not essential in the food, is at least very important in increasing the amount of fat deposited; while Liebig holds, that oil may possibly be assimilated or converted into butter, but that the same product may result from the deoxidation of starch or sugar in the animal economy. To the agriculturist, the settlement of this question is of no small importance, since it may guide him to the use of various kinds of food, for the fattening of cattle, which may otherwise be overlooked, and may also conduce to the proper preparation of food, a subject which has received less attention than perhaps it deserves. In the prosecution of the present series of experiments the prospect of throwing some light upon this interesting subject has been kept in view; and, in general, such experiments as were required to afford data for calculating, from the different kinds of food, the probable origin of the oily matter secreted by the animals, have been carefully registered. To solve the question, it is necessary to ascertain the amount of oil in the food. The oily matter in the grass was determined by first drying

the grass at the temperature of 212° , to remove water; it was then digested in successive portions of ether, until this liquid ceased to remove any matter in solution. The same experiment was performed with the dung. The first process, therefore, gave all the oily matter swallowed by the animal, and the second afforded the oil or wax which was not taken into the system: 2000 grains of grass, when dried, became 500 grains. By digestion in ether 42.3 grains were taken up of a matter having a dry waxy consistence, possessing a green colour, but without any of the characters of a fluid oil; this is equal to 2.01 per cent. 4284 grains of moist dung from grass, equivalent to 500 grains of dry dung, afforded 13.2 grains of an exactly similar green waxy matter to that found in the grass, equal to 0.312 per cent. The largest amount of wax in the dung of the cattle was obtained while they were feeding on hay; 1000 grains of dung left, at the temperature of 212° , 157 grains of dry dung, which gave 6 grains of wax, equivalent to 0.6 per cent. in moist dung, or 3.82 per cent. in the dry dung. All of these products were carefully dried for some days at the temperature of boiling water. From these data, then, we are enabled to construct the following table: —

	lbs.
Amount of wax in food of both cows in fourteen days - - - - -	57·3
Amount of wax in dung - - - - -	6·3
Amount of wax consumed by the cows -	51·0
Amount of dry butter - - - - -	16·7
Excess of wax in the food - - - - -	34·3

To ascertain whether the whole of the butter is removed from the milk by the usual process of churning, portions of the same milk were analysed by the usual methods, for the sake of comparison. The brown cow's milk in the present experiment contained 3·46 per cent. of butter, while, by analysis, the amount was 3·7, making a difference of rather less than a quarter of a pound in 100 pounds of milk. This is so small that it does not affect the preceding calculation, but rather tends to show that the determination of such questions on a large scale is preferable to the usual analytic methods, since the analysis of milk twice a day for several months would be such a laborious work as to render its accomplishment impossible.

It is necessary to explain the circumstance that butter, as obtained by the usual mechanical process, contains foreign matter, consisting of water and curd, or casein. By analysis, butter was found to have the following composition:—

Casein	-	-	-	0.94
Oil	-	-	-	86.27
Water	-	-	-	12.79

The composition of French butter has been stated to be somewhat different (Boussingault), as it has been found to contain upwards of eighteen per cent. of impurity. This difference may be owing to the coldness of the summer during which the present experiments were made.

The hardness of the butter was a subject of general remark, and might render it better fitted for being freed from the casein than if it had possessed a more fluid form.

Mode of preserving Butter fresh.—The cause of the tainting of fresh butter depends upon the presence of the small quantity of curd and water as exhibited by the preceding analysis. To render butter capable of being kept for any length of time in a fresh condition, that is, as a pure solid oil, all that is necessary is to boil it in a pan till the water is removed, which is marked by the cessation of violent ebullition. By allowing the liquid oil to stand for a little the curd subsides, and the oil may then be poured off, or it may be strained through calico or muslin, into a bottle, and corked up. When it is to be used it may be gently heated and poured out of the bottle, or cut out by means of a knife or cheese gouge. This is the usual method of preserving butter in India

(ghee), and also on the Continent; and it is rather remarkable that it is not in general use in this country. Bottled butter will thus keep for any length of time, and is the best form of this substance to use for sauces.

From the preceding table it appears, that the oil consumed by the cows greatly exceeded the butter, and the oil contained in the dung, even if the casein and the water were not subtracted from the butter; the total quantity of butter being 19 lbs. 6 oz. The result of this experiment is in perfect accordance with the facts observed by Boussingault, who, in similar researches upon cattle, found the oil in the food to exceed that in the dung and milk. The matter extracted by ether from grass, however, can scarcely be termed an oil, since it possesses all the characters of a wax; that is, a body which contains a smaller amount of oxygen than a fat oil,—certainly less than is contained in butter. It is therefore difficult to conceive a wax to obtain more oxygen in the system, and to be converted into an oil, where all the actions are calculated to remove oxygen, and not to supply it: such an occurrence would be as probable as the addition of oxygen to wood by throwing it into a furnace. The production of butter from sugar by the action of casein or curd is, on the contrary, a process with which chemists are now familiar, and is therefore more readily admissible

into physiological theories than the idea of the formation of butter from wax, since we are unacquainted with any analogous example. The connexion between sugar, oil, and wax is exhibited by the following formula:—

			Carb.	Hyd.	Oxyg.	<i>Differences.</i>		
						Carb.	Hyd.	Oxyg.
Sugar	-	-	48	44	44			
Fat	-	-	44	40	4	4	4	40
Wax	-	-	40	40	2	4	0	2

In bees we have a well demonstrated example of the production of wax from sugar, while fat, or the intermediate stage, is probably first produced in the body of the bee, and is then, by the loss of a small portion of carbon and oxygen, converted into wax, or to the lowest state of oxidation existing in the animal system. The point therefore to which it is necessary to direct attention is, that we have instances in chemical physiology of substances being produced from the others preceding it in the table, but that we are unacquainted with any phenomena of an inverse order; nor would such an occurrence be explicable upon the principles on which the animal system is understood to proceed. Taking all these circumstances into consideration, it appears that there are fewer difficulties in the way of supposing that butter is formed from the starch and sugar, or albuminous matter, of the food, than from the

waxy matter which is present in such considerable quantities. There is only one instance, with which physiologists are at present acquainted, that could be adduced as evidence in favour of any substance being rendered more complex in the animal system,—viz. the production of fibrin or flesh from curd or casein. So far as chemical experiments carry us we are not in a condition to affirm that no fibrin exists in milk, but it is admitted that none has as yet been detected. If these be correct, then it would appear to follow that the infant fed on milk must derive its flesh from the curd of that fluid, and that as curd contains no phosphorus (while fibrin does) the curd of the milk, in order to form muscular fibre, is united to phosphorus in the animal system, and is thus built up, instead of being, as is the rule with other substances, reduced to a smaller number of elements.

The objection to this view of the subject is, that the experiments which have been made on fibrin do not prove that it contains phosphorus; they only prove that phosphoric acid can be detected in it even when it is purified in the most careful manner suggested by chemical knowledge; and it would therefore be somewhat premature to adopt any such analogy as that which we have been considering.*

* When this passage was written, in November, 1845,

On the Nature of Grass and Hay as Food.—Grass, as may be readily imagined, varies very considerably in its composition, according to its age, and also, as may be expected, according to its species. The experiments undertaken during the present investigation have sufficiently demonstrated the first of these positions; but the second is still open for inquiry, since chemists who have previously analysed grass and hay have omitted to particu-

I founded my reasoning in reference to the probability of phosphorus not being a constituent of animal substances partly on the circumstance that Fremy, in his analysis of the acid of the nerves (cerebric acid), found 0·9 per cent. of phosphorus; while, in my examination of the same substance, further purified, I found only 0·46 per cent. Since that period, however, Liebig has found that, when properly prepared, fibrin and albumen are destitute of phosphorus. In the May number of the Philosophical Magazine for 1846, I have described a modification of fibrin under the name of *pegmin*, well known as the buffy coat of inflamed blood. This substance contains sulphur, and cannot, therefore, be termed an oxide of protein. Under the name of *pyropin* I have also described a ruby-coloured substance found in the position of the pulp of the elephant's tooth. The following is their composition:—

		Pegmin.	Pyropin.	
			I.	II.
Carbon	-	52·07	53·33	53·50
Hydrogen	-	7·00	7·52	7·66
Nitrogen	-	14·31	14·50	38·84
Oxygen	-	26·62	24·65	
Sulphur	-			

larise the botanical names of the plants which they have examined. The grass used in the present experiments consisted almost entirely of rye grass (*Lolium perenne*), and the hay employed was also similarly constituted.

It may be interesting, for the sake of comparison, to give a table of the analysis of such specimens of hay as have been analysed hitherto:—

I. Analysis of hay made at Giessen by Dr.

Will: the species of grass is not mentioned.

II. Hay grown in the neighbourhood of Strassburg in France, analysed by M. Boussingault: the name of the grass is omitted.

III. Analysis of *Lolium perenne*, as previously given and used in the present experiments.

	I.	II.	III.
Carbon - -	45·87	45·80	45·41
Hydrogen - -	5·76	5·00	5·93
Nitrogen - -	} 41·55	{ 1·50	1·84
Oxygen - -		{ 38·70	39·21
Ash - - -	6·82	9·00	7·61

Although the species of grasses constituting these specimens of hay were in all probability different, the correspondence in their composition is sufficiently striking.

The amount of solid matter in this grass varied from eighteen to upwards of thirty per cent.,

according to the early or late period of its growth. The grass made use of in the first experiment contained from eighteen to twenty-five per cent. In our calculations the latter number has been adopted.

When grass first springs above the surface of the earth the principal constituent of its early blades is water, the amount of solid matter being comparatively trifling; as it rises higher into day the deposition of a more indurated form of carbon gradually becomes more considerable; the sugar and soluble matter at first increasing, then gradually diminishing, to give way to the deposition of woody substance.

The following table affords a view of the composition of rye-grass before and after ripening:—

	18th June.	23d June.	13th July.
Water - -	76·19	81·23	69·00
Solid Matter -	23·81	18·77	31·00

These are important practical facts for the agriculturist; for if, as we have endeavoured to show, the sugar be an important element of the food of animals, then it should be an object with the farmer to cut grass for the purpose of hay-making at that period when the largest amount of matter soluble in water is contained in it. This is assuredly at an earlier period of its growth

than when it has shot into seed, for it is then that woody matter predominates; a substance totally insoluble in water, and therefore less calculated to serve as food to animals than substances capable of assuming a soluble condition. This is the first point for consideration in the production of hay, since it ought to be the object of the farmer to preserve the hay for winter use in the condition most resembling the grass in its highest state of perfection. The second consideration in haymaking is to dry the grass under such circumstances as to retain the soluble portion in perfect integrity. To ascertain whether hay, by the process and exposure which it undergoes, loses any of its soluble constituents, the following experiments were made: —

1st. — 3000 grains of rye grass in seed, on the 13th July, gave up to hot water a thick syrupy fluid, which, when dried till it ceased to lose weight at 212° , weighed 217.94 grains, equivalent to 7.26 per cent.

2d. — 2500 grains of rye grass, digested in cold water, yielded 53.23 grains of extract, equal to 2.12 per cent. This rye grass contained 31 per cent. of solid matter, and 69 per cent. of water.

3d. — New hay, made from rye grass, and containing 20 per cent. of water, for the sake

of comparison, was also subjected to similar trials.

Grains.			Grains.			
1st. 1369	gave to hot water	220·77	of extract,	16·12	per ct.	
1000	- -	159·34	- -	15·93	—	
1000	- -	140	- -	14	—	
2d. 2000	grains of new hay, in seed, digested in cold water,					
	yielded 101·3 grains of extract = 5·06 per cent. of					
	soluble matter.					

From these numbers we learn that 100 parts of hay are equivalent to $387\frac{1}{2}$ of grass. This amount of grass should contain of soluble matter in hot water 28·13 parts, and in cold water 8·21 parts. But the equivalent quantity of hay, or 100 parts, only contains 16 instead of 28 parts soluble in hot water, and 5·06 instead of $8\frac{1}{4}$ parts soluble in cold water. A very large proportion of the soluble matter of the grass has obviously disappeared in the conversion of grass into hay. The result of the haymaking in this particular instance has, therefore, been to approximate the soft, juicy, and tender grass to woody matter, by washing out or decomposing its sugar and other soluble constituents. These facts enable us to explain the reason why cattle consume a larger amount of hay than is equivalent to the relative quantity of grass. Thus animals which can subsist upon 100 lbs. of grass should be able to retain the same condition by the use of 25 lbs. of hay, if

the latter suffered no deterioration in drying. The present series of experiments, however, show that a cow, thriving on 100 to 120 lbs. of grass, required 25 lbs. of hay, and 9 lbs. of barley or malt, affording thus collateral evidence of the view which we have taken of the imperfection of the process of haymaking at present in use in this country.

The great cause of the deterioration of hay is the water which may be present, either from the incomplete removal of the natural amount of water in the grass by drying, or by the absorption of this fluid from the atmosphere. Water when existing in hay from either of these sources will induce fermentation, a process by which one of the most important constituents of the grass, — viz. sugar — will be destroyed. The action necessary for decomposing the sugar is induced by the presence of the albuminous matter of the grass; the elements of the sugar are made to re-act on each other in the moist state in which they exist, in consequence of the presence of the water and oil, and are converted into alcohol and carbonic acid according to the following formula: —

				Carb.	Hyd.	Oxyg.
1 atom sugar	-	-	-	12	12	12
2 atoms alcohol	-	-	-	8	12	4
4 atoms carbonic acid		-	-	4	0	8

That alcohol is produced in a heated haystack in many cases may be detected by the similarity of the odour disengaged to that perceptible in a brewery. We use this comparison because it has been more than once suggested to us by agriculturists. The quantity of water or volatile matter capable of being removed from hay at the temperature of boiling water varies considerably. The amount of variation during the present experiments was from 20 to 14 per cent. If the lower per-centage could be attained at once by simple drying in the sun, the process of hay-making would probably admit of little improvement; but the best new-made hay that we have examined contained more than this amount of water, the numbers obtained verging towards 20 per cent. When it contains as much as this it is very liable to ferment, especially if it should happen to be moistened by any accidental approach of water. The only method which we have found to succeed in preserving grass perfectly entire is by drying it by means of artificial heat. Rye grass contains, at an early period of its growth, as much as 81 per cent. of water, the whole of which may be removed by subjecting the grass to a temperature considerably under that of boiling water; but, even with a heat of 120° , the greater portion of the water is removed, and the grass still retains its green colour, a character

which appears to add greatly to the relish with which cattle consume this kind of provender. When this dried grass (as it may be truly termed by way of distinction from hay) is examined, it will be found to consist of a series of tubes, which, if placed in water, will be filled with the fluid, and assume in some measure the aspect of its original condition. In this form cattle will eat it with relish, and prefer it to hay, which, in comparison, is blanched, dry, and sapless. The advantages obtained by this method of making hay, or rather of preserving grass in a dry state, are sufficiently obvious. By this means all the constituents of the grass are retained in a state of integrity; the sugar, by the absence of water, is protected from undergoing decomposition, the colouring matter of the grass is comparatively little affected, while the soluble salts are not exposed to the risk of being washed out by the rains, as in the common process of haymaking. The amount of soluble matter capable of being taken up by cold water is, according to the preceding trials, as much as 5 per cent., or a third of the whole soluble matter in hay. We may therefore form some notion of the injury liable to be produced by every shower of rain which drenches the fields during hay harvest. It is not only, however, the loss which it sustains, in regard to the sugar and soluble salts, that renders hay so

much less acceptable than grass to the appetite of cattle. The bleaching which it undergoes in the sun deprives it of the only peculiarity which distinguishes the one form of fodder from the other; grass deprived of its green colouring matter presents exactly the appearance of straw, so that hay ought to be termed grass straw. It is obvious, from the experiments detailed, that the operation of haymaking, as conducted in this country, has a tendency to remove a great proportion of the wax in the grass. Thus it was found that rye-grass contained 2.01 per cent. of wax. Now as $387\frac{1}{2}$ parts of rye grass are equivalent to 100 parts of hay, and as $387\frac{1}{2}$ parts of grass contain 7.78 parts of wax, it is obvious that 100 parts of hay should contain the same amount of wax; but by experiment it was found that 200 grains of hay contained 4 grains of wax, which is equivalent to 2 per cent., almost exactly the amount contained in grass. Hence it appears that no less than 5.78 grains of wax have disappeared during the haymaking process. The whitening process which the grass undergoes in drying renders it apparent that the green colouring matter has undergone change; but that it should have been actually removed to such an extent, or at least have become insoluble in ether, is a result which could scarcely have been anticipated without actual experiment. Some improve-

ment in the preparation of hay is imperatively demanded in such localities as are affected with a more than usual fall of rain. The following table of the fall of rain will point out where such precautions are more particularly required: —

	Inches.	
Glasgow - - -	21·3	
London - - -	24·0	
Edinburgh - - -	24·5	
Berwickshire - - -	32·5	{ Abbey St. Bathans, 400 feet above sea.
Manchester - - -	36·1	
Lancaster - - -	39·7	
Paisley - - -	47·1	at the Reservoir.
Strathaven - - -	45·8	700 feet above sea.
Greenock - - -	61·8	{ 800 feet above the town.

The Glasgow result is the mean of many years' observation at the Macfarlane Observatory. The London is taken from the Royal Society Register, the mean of ten years. The Edinburgh number is from observations at the observatory. The Berwickshire number is the mean of two years' register, by Mr. Wallace, kept at my request. The Manchester and Lancaster are from Dr. Dalton. The Paisley and Greenock results are from the water-works register, the mean of seven years. The Strathaven number is from registers kept at my request by Mr. Wiseman.

Frequently the quantity of rain which falls in May and June, the haymaking season, is

greater than in April and July. In those localities where the fall of rain is so considerable the preparation of good sound hay by the usual process will be almost impracticable, and in such places too frequently hay in a state of decomposition is given to animals, at the risk of their being seriously injured, since all food whose particles are in a state of fermentation or putrefaction, which are analogous actions, must have a tendency to produce similar decompositions in the fluids of the animal system. In the neighbourhood of manufacturing towns there could be no difficulty in preparing abundance of hay by the process now recommended. The waste heat of the chimneys might be sent through apartments or sheds of almost temporary construction, guided by a proper draught, so as to carry off the vapour as soon as it is volatilised; and the same arrangements might, with economy, be adopted in conjunction with brick and tile works. Haymaking would thus commence at a much earlier period of the season, the grass would be cut, carted to the drying-room, and in the course of a few hours be ready for stacking. When hay prepared in this manner is to be given to cattle and horses it may be steeped in a tank for twenty-four hours, or any adequate period, before being placed in the racks and boxes; and the

steep water, which will contain sugar and soluble salts, should be given to them to drink.

By this system of preserving grass we should be continuing to our cattle in winter our summer food, which all admit to be superior to every other substitute; and while the animals themselves would be benefited, much uneasiness and trouble in winter would be saved to the farmer. In a moist climate, especially like that exhibited in Scotland during the last year, it appears highly desirable that farmers should possess on their premises a drying-room, where hay, potatoes, and even corn, might be dried. Had such a convenience been attached to many of our farmers' offices last season much corn might have been saved, even by drying one or two cart-loads daily. This desideratum might be effected by running a flue through the barn, level with the floor, its upper surface being covered with iron plate or tiles. By means of a small quantity of fuel a barn-full of corn in sheaves, properly disposed, might be dried in a few hours. The artificial method of drying grass here suggested will of course be unnecessary when the grass can be deprived of its water by the heat of the sun with sufficient rapidity, and without being exposed to the drenching influence of the rain of our northern climate. That rapid drying can be effected, even in wet seasons, in Scotland, I have

had an opportunity of witnessing, in the case of an excellent sample of hay prepared during the summer of 1845, on the grounds of Mr. Fleming, of Barochan, for a specimen of which I am indebted to that gentleman. The only complaint which I have heard offered to the English plan of haymaking is the additional amount of labour required, but surely any rational excess of labour is preferable to the complete deterioration of the hay crop.

The constituents of the rye-grass, washed out by rain, would be principally the sugar and soluble salts. The nature of the inorganic salts, both of the stem of the grass, when dried, as hay, and of the seeds, is as represented in the following tables.

100 parts of the stem and seeds were composed as follows : —

	Stem.	Stem.	Seed.
Water - - -	15.50	19.30	11.376
Organic Matter -	79.52	75.72	82.548
Ash - - -	4.98	4.98	6.070

*Table of Saline Matter in Stem and Seeds of
Lolium perenne (Rye-grass).*

	Stem.	Seed.
Silica - - - - -	64.57	43.28
Phosphoric Acid - - - - -	12.51	16.89
Sulphuric Acid - - - - -	-	3.12
Chlorine - - - - -	-	trace
Carbonic Acid - - - - -	-	3.61
Magnesia - - - - -	4.01	5.31
Lime - - - - -	6.50	18.55
Peroxide of Iron - - - - -	0.36	2.10
Potash - - - - -	8.03	5.80
Soda - - - - -	2.17	1.38

There is no doubt, from numerous other analyses which I have made, that these numbers undergo very considerable modifications on different soils.

A comparison of the two columns of this table adds another argument to that already brought forward against the practice of allowing rye-grass to come to seed before cutting it for hay, since the seed tends to remove a larger portion of phosphoric acid from the soil than the stem; the quantity of acid found in the seed exceeding that in the stem by one fourth. A similar observation, with greater force, applies to the lime, as the amount of this earth is two thirds greater in the seed than in the stem. The quantity of alkalies is twice as great in the stem as in the seed, while the total ash of the seed is a sixth part superior in amount to that of the stem.

CHAPTER VI.

ON BARLEY AND MALT DIET.

BARLEY AND MALT, WHEN NOT CRUSHED, ALTHOUGH STEEPED IN HOT WATER, ARE IMPERFECTLY DIGESTED BY COWS.—TOO LARGE A QUANTITY OF GRAIN DIMINISHES THE AMOUNT OF MILK.—BARLEY PRODUCES A GREATER QUANTITY OF MILK AND BUTTER THAN MALT.—DIFFERENCE IN THE ULTIMATE COMPOSITION OF BARLEY AND MALT.—DIFFERENCE IN THE AMOUNT OF NITROGEN IN BARLEY AND MALT.—DIFFERENCE IN THE SALINE CONSTITUENTS OF BARLEY AND MALT.—EFFECT OF THE PROCESS OF MALTING.

ALTHOUGH it might appear that the most correct method of determining experimentally the comparative nutritive effect of food would be to accustom an animal to a diet of one species of food, and then to substitute for a certain portion of it a definite quantity of that whose nutritive power was intended to be tried, and, lastly, to calculate the results, experience leads us to a different method of investigation. Physiology tends to show us, that an animal performing certain functions consumes an amount of oxygen daily, varying according to the state of the atmosphere and to other physical causes which are not always capable of appre-

ciation. We adduce at once, then, from these circumstances, apart from experiments, that an animal consumes every day a different amount of fodder, and that, if it is not permitted to use as much food as shall repair the waste of its system, it must lose flesh and strength; and hence experiments made without a due attention to the physiological state of the animal must lead to conclusions which are not legitimate. The force of this observation we have had sufficient opportunities of observing, not only on the present but on other occasions, and it may be illustrated by the following example:—A cow if fed for two days on an insufficient quantity of food, as indicated by loss of weight and diminution of milk, will require at least double that time to reach the condition from which it had deteriorated; and the reason of this is obvious, because the partial starvation has caused it to lose a portion of the substance of its body, which requires a longer time to re-establish than to pull down. This rule is applicable to the dietary of men as well as the inferior animals. An increase of labour should always be accompanied with an increase of food, both at sea and in prison; a short walk to one confined in a solitary cell calls for some augmentation of food. A slight increase of temperature, or the irritating influence of insects, will effectually diminish the milk of a cow, and indicates the propriety of increasing the amount of

fodder. The first two of the following experiments demonstrates these positions in a striking manner. With the entire malt and barley the amount of grass was limited, but afterwards the hay was supplied *ad libitum*.

Experiment II. — Barley (entire) soaked in Boiling Water.

EXPERIMENT II. — BARLEY ENTIRE.									
BROWN COW.									
Days.	Date.	Milk.	Food.		Dung.	Weight of Cow.	Butter.	Temp.	
		lbs. oz. drs.	Barley.	Grass.	lbs. oz. drs.	lbs.	lbs. oz. drs.		
1	1845: June 24	22 11 12	2½	90	84 4 12	986		54°	
2	— 25	21 12 15	2½	90	85 11 14	...		59	
3	— 26	23 4 10	2½	90	96 4 14	...	3 13 9½	56	
4	— 27	21 12 15	2½	90	72 9 12	...		55	
5	— 28	22 2 7	2½	90	80 5 14	...		55	
6	— 29	20 12 6	2½	90	77 12 11	1009½		56	
7	— 30	20 15 0	7½	70	78 7 15	...		60	
8	July 1	19 1 12	7½	70	71 8 12	...		53	
9	— 2	18 8 10	7½	80	61 4 2	...	3 3 10	58	
10	— 3	17 15 5	7½	80	61 9 15	...		51	
11	— 4	17 7 1	2½	100	65 0 13	979		56	
		226 8 13	47½	940	835 1 6	Loss, 7½	7 1 3½		

EXPERIMENT II.—BARLEY ENTIRE.

WHITE COW.

Days.	Date.	Milk,		Food.		Dung.	Weight of Cow.	Butter.	Temp.
		lbs.	oz. drs.	Barley.	Grass.				
1	1845: June 24	21	15 1	2½	90	lbs. 82 11 15	1044	} 2 8 0	
2	— 25	21	3 4	2½	90	87 7 14	...		
3	— 26	21	13 11	2½	90	86 10 2	...		
4	— 27	21	2 9	2½	90	97 1 7	...		
5	— 28	20	1 14	2½	90	83 1 15	...	} 2 10 0	
6	— 29	18	14 15	2½	90	87 7 3	1013½		
7	— 30	18	7 1	7½	70	83 12 8	...		
8	July 1	19	1 12	7½	70	83 6 0	...		
9	— 2	18	13 5	7½	80	60 10 5	...	} 5 2 0	
10	— 3	18	11 13	7½	80	68 1 11	...		
11	— 4	19	9 14	2½	100	66 12 3	1010		
		219	15 3	47½	940	887 3 3	Loss, 34		

The result of this and the following experiment demonstrates the importance of reducing the food to a fine state of division.

Previous to this experiment, as will be observed by consulting the table of experiments on the effect of grass in feeding the cows, the animals were both gaining weight. By calculating the value of the barley as a nutritious body from the nitrogen contained in it, it was found that $2\frac{1}{2}$ lbs. of barley contain as much albuminous nutriment as 10 lbs. of grass. The result of the experiment, however, shows that although this fact may be correct, yet that the conditions of the trial were not such as to prevent the animals from falling off both in milk and in weight. The true reason of the failure seems to have been, that the digestion of the barley was in some degree prevented by the want of power in the animal organs to rupture the husk of the grain. The result of the experiment demonstrates the importance of a certain amount of cookery in feeding cattle which are possessed of teeth only in one jaw.

The data which have served as the basis of the preceding calculations are included in the following table, as derived from repeated experiments:—

Water and Solid Matter in Food.

	Milk.	Dung.	Grass.	Barley.
Solid Matter -	12.6	13.46	31.	90.54
Water - -	87.4	86.54	69.	9.46

The white cow's milk on the second of July or ninth day of the experiment, possessed the following composition, the specific gravity being 1,032: —

Water -	-	-	-	87.40
Soluble salts -	-	-	-	0.17
Insoluble salts -	-	-	-	0.42
Butter	}	-	-	12.01
Sugar				
Casein				

In several determinations the water in the milk of both cows was never found to vary more than a few tenths when properly dried.

In comparing this experiment with the preceding, by examining the proximate tables, (Table I. Appendix,) we find, that while 100 lbs. of dry grass produce about $11\frac{1}{2}$ lbs. of dry milk, 100 lbs. of dry grass and entire barley mixed produce $8\frac{1}{2}$ lbs. of dry milk. Grass alone produces a larger quantity of dung than mixed barley and grass fodder; 100 lbs. of grass leaving $33\frac{1}{2}$ lbs. of dung, while barley and grass produce only 30 lbs. of dung; but 100 lbs. of the grass consumed, that is, the grass taken into the circulation of the

animal, and not rejected in the form of dung, produces $17\frac{1}{2}$ lbs. of dry milk, while 100 lbs. of the mixed barley and grass diet form only 12 lbs. of dry milk. This may proceed from the circumstance that more solid matter was actually contained in the grass than in the equivalent of barley employed; but the cause becomes not so obvious when we consider that a portion of the barley was rejected entire along with the dung. The more probable explanation of the apparent anomaly may be, that the dung varies slightly in its composition; the small difference of $3\frac{1}{2}$ lbs. may be owing to this source of error in the calculation. Another important deduction from these two experiments in reference to economy is, that the total quantity of matter taken into the circulation daily is less, when grass is alone used, than when a mixed diet is employed; the daily consumption being of dry grass, by both cows, $33\frac{1}{2}$ lbs., and of the mixed diet 42 lbs., being a difference of 9 lbs., or $4\frac{1}{2}$ lbs, by each cow.

This fact may be explained by the circumstance, that there is a greater difficulty in digesting the grass, from its greater bulk, than in absorbing the constituents of the steeped barley, a large portion of which is in solution before being introduced into the stomach, and may be partially employed with greater rapidity in the process of

producing heat, and partially be expelled as a liquid excretion.

Ultimate Analysis of the Experiment.—The ultimate composition of barley was found to be as follows :—

	I.		II.	III.	IV.
Carbon - -	46.11	41.64			
Hydrogen - -	6.65	6.02			
Nitrogen - -	1.91	1.81	2.01	1.98	1.95
Oxygen - -	42.24	38.28			
Ash - -	3.09	2.79			
Water - -	- -	9.46			
	100.	100.			

1st, 8.87 grains of barley, dried at 212°, gave, by combustion with chromate of lead, 15.04 carbonic acid, and 5.3 water.

2d, 14 grains gave, with lime and soda, 1.88 platinum = 1.91 per cent. nitrogen.

3d, 0.923 gramme gave 0.288 gramme platino sal ammoniac = 1.98 per cent. nitrogen.

4th, 0.834 gramme gave 0.262 platinum salt = 1.95 nitrogen per cent.*

5th, 11.13 gave 1.57 platinum = 2.01 per cent. nitrogen.

Calculating from the composition of the grass and barley, we find that the two cows consumed

* For these two experiments I am indebted to Dr. Böttinger.

304 $\frac{1}{4}$ lbs. of carbon during the course of the experiment, with a proportionate amount of the other ultimate ingredients. In this experiment it was observed, that some of the grains of barley were ejected from the intestines 24, 48, and even 72 hours after being swallowed, in an entire state, so that they must have been detained in some portion of the alimentary canal during that lengthened period without having undergone any appearance of digestion.

Experiment III. — Entire Malt soaked in Boiling Water.

EXPERIMENT III.—MALT ENTIRE.									
BROWN COW.									
Days.	Date.	Milk.	Food.		Dung.}	Weight of Cow.	Butter.	Temp.	
		lbs. oz. drs.	Malt.	Grass.	lbs. oz. drs.	lbs.	lbs. oz. drs.		
1	1845 : July 9	18 9 15	2	90	78 8 8	994	} 2 14 2	60	
2	— 10	19 6 11	3	90	80 9 14	...		61	
3	— 11	19 7 5	3	90	87 2 10	...		57	
4	— 12	19 11 0	3	90	68 15 8	...		57	
5	— 13	18 15 14	3	90	70 0 0	...		55	
6	— 14	18 10 6	6	80	65 11 4	985	} 3 7 8	59	
7	— 15	18 14 5	9	80	81 7 9	..		60	
8	— 16	18 10 10	9	80	68 7 8	...		57	
9	— 17	19 3 7	9	80	71 8 4	...		56	
10	— 18	19 9 2	9	80	77 9 2	1004		60	
		191 2 11	56	850	750 0 3	Gain, 10	6 6 4		

EXPERIMENT III.—MALT ENTIRE.

WHITE COW.

Days.	Date.	Milk.	Food.		Dung.	Weight of Cow.	Butter.	Temp.
			Malt.	Grass.				
1	1845 : July 9	lbs. 18	lbs. 2	lbs. 90	lbs. 85	lbs. 1050½	3 8 13	
2	10	19	3	90	98	...		
3	11	19	3	90	87	...		
4	12	20	3	90	80	...		
5	13	20	3	90	76	...		
6	14	20	6	80	80	1033	3 3 3	
7	15	21	9	80	87	...		
8	16	19	9	80	86	...		
9	17	20	9	80	83	...		
10	18	22	9	80	79	1018½		
		202	56	850	843	Loss, 32	6 12 0	

The malt was covered with boiling-hot water, and allowed to remain for twelve hours, in the first part of the experiment; in the latter period of the trial the malt was weighed out in three portions; the last portion was therefore subjected to a digestion of twenty-four hours. The mash water was always acid, and yet was relished by the cattle. This is opposed to the observation of some, who affirm that acid liquors are not liked by cattle, although they are well known to be a luxury to pigs.

In consequence of the cattle having fallen off during the time in which they were fed with barley, farinaceous food was entirely discontinued, and a larger quantity of grass was substituted previous to the commencement of the experiment with malt. The result of this experiment is at once observed by an inspection of the table. The brown cow fell off in the amount of butter during the first five days, but increased during the remainder of the trial. The white cow gave a larger quantity of butter with malt than with barley. The milk of both cows increased very considerably, while the weight of the brown cow, which had decreased with the barley experiment, began to increase under the influence of the malt. We may infer, from the results of this experiment, the advantage of having a large portion of the food readily soluble and administered into the

stomach of animals in this condition. The amount of butter would appear to depend more upon this provision than upon the quantity of matter soluble in ether existing in the food.

The mean of several dryings gave the composition of the dung,—water 86, solids 14. 3840 grs. of malt bruised gave 52·7 grs of oil = 1·37 per cent.

According to the preceding trials it appears, that the barley and malt experiments may be compared as follows:—(See Appendix I.)

I. Milk :

100 lbs. of hay and barley produce	8·41 lbs. dry milk.
100 lbs. of hay and malt produce	7·08 ditto.

II. Butter :

100 lbs. hay and barley produce	1·82 lbs. butter.
100 lbs. hay and malt produce -	2·07 ditto.

				<i>Loss.</i>
III. Weight of cattle :		lbs.		lbs.
Weight of cattle before barley ex-				
periment	-	-	2030	
Weight of cattle after	ditto	-	1989	41
	before malt ditto		2044	
	after ditto	-	2022	22

It is obvious from this experiment that barley produced more milk than malt, even although it was only partially digested; that malt produced a little more butter; and that the cattle diminished

in weight in both experiments: most in the barley experiment, in consequence of a considerable quantity of it being thrown out without being used by the system.

It is interesting to observe, that although the barley and grass contained the largest amount of oil and wax, they produced a smaller proportion of butter than the malt and grass. This, however, may have been in part owing to the imperfect extraction of the solid ingredients in the barley experiments in consequence of the husks remaining entire. The experiment is one, however, from which no deductions, to be entirely depended on, are to be made. It demonstrates the necessity of cooking barley, more especially when it is employed to feed cattle. (1) 8.96 grains of malt, dried at the temperature of 212° , gave, when burned with chromate of lead, 14.3 carbonic acid and 5.66 water. (2) 7.86 grains gave 12.91 carbonic acid, and 5.01 water. This corresponds with, per cent. —

	I.	II.	III.	IV.	
Carbon - -	43.93	44.780	- -	- -	42.44
Hydrogen - -	7.00	7.060	- -	- -	6.64
Nitrogen - -	1.50	1.620	1.19	1.26	1.11
Oxygen - -	46.30	44.763	- -	- -	43.08
Ash - -	1.27	1.777	- -	- -	1.68
Water - -	- -	- -	- -	- -	5.05
	100.	100.			100.

Total amount of constituents of food and dung,
of both cows, in ten days.

			Food.	Dung.	Consump- tion.	Each per Day.
			lbs.	lbs.	lbs.	lbs.
Carbon	-	-	238·	102·	136·	6·80
Hydrogen	-	-	32·2	12·43	19·77	0·99
Nitrogen	-	-	9·06	4·	5·06	0·25
Oxygen	-	-	214·88	82·57	132·31	6·11
Ash	-	-	34·22	21·80	12·42	0·62
						14·77

Experiment IV. — Crushed Barley steeped in Boiling Water.

As it appears from the preceding experiments that, when barley was given in an entire state, a considerable portion of the grain escaped the action of the digestive organs, in consequence of the interposition of the husk, it was necessary to try the effect of the grain as an article of food after it had been mechanically bruised.

EXPERIMENT IV.—BARLEY CRUSHED.

BROWN COW.

Days.	Date.	Food.			Milk.	Dung.	Weight of Cow.	Butter.	Temp.
		Hay, Malt.	Barley.	Grass.					
1	1845: July 19	lbs. 3	lbs. 6	lbs. 80	lbs. oz. drs. 21 15 9	lbs. oz. drs. 83 8 0	lbs. 1004	lbs. oz. drs. 3 10 3	63°
2	— 20	—	9	80	21 12 5	84 4 0	...		59
3	— 21	—	9	80	20 5 6	78 5 12	...		63
4	— 22	Hay. 30	9	—	21 13 3	86 4 8	...		58
5	— 23	35	9	—	19 14 6	69 4 2	...		61
6	— 24	35	9	—	19 5 8	82 11 15	...		58
7	— 25	35	9	—	20 12 2	87 11 15	...		60
8	— 26	13	9	26	21 1 3	100 5 11	984	3 15 4	57
9	— 27	35	9	—	22 1 5	87 3 15	...		61
10	— 28	35	9	—	21 11 2	85 5 15	...		58
11	— 29	28 $\frac{3}{4}$	9	—	22 5 2	80 10 9	...		58
12	— 30	30	9	—	22 3 13	83 14 12	...		58
13	— 31	21	9	—	22 7 15	80 3 15	1016 $\frac{1}{2}$		59
14	August 1	30	9	—	22 1 4	55 7 0	...		
15	— 2	30	9	—	21 5 0	69 14 0	...		
16	— 3	30	9	—	20 10 6	87 5 15	1036		
		3	141	266	341 13 9	1310 10 0	Gain, 32	11 8 13	
		Malt. 387 $\frac{3}{4}$							
		Hay.							

EXPERIMENT IV. — BARLEY CRUSHED.

WHITE COW.

Days.	Date.	Milk.	Food.			Dung.	Weight of Cow.	Butter.	
			Malt, Hay.	Barley.	Grass.			lbs. oz. drs.	lbs. oz. drs.
1	1845: July 19	lbs. oz. drs. 22 0 9	lbs. 3	lbs. 6	lbs. 80	lbs. oz. drs. 84 1 6	lbs. 1018½	}	
2	— 20	22 6 14	—	9	80	80 10 15	...		
3	— 21	{ 15 1 7 } Accident.	—	9	80	74 10 0	1068		
4	— 22	22 4 0	Hay. 30	9	—	81 15 9	...	}	
5	— 23	20 13 12	35	9	—	82 14 7	...		
6	— 24	21 3 11	35	9	—	87 4 2	...		
7	— 25	21 7 3	35	9	—	87 2 4	...	}	
8	— 26	21 14 8	13	9	26	91 1 7	1020		
9	— 27	22 9 14	35	9	—	87 6 15	...		
10	— 28	22 1 15	30	9	—	85 12 3	...	}	
11	— 29	22 10 10	27½	9	—	72 8 8	...		
12	— 30	22 8 9	30	9	—	77 2 4	...		
13	— 31	22 8 1	25	9	—	81 9 15	1082	}	
14	August 1	21 12 13	30	9	—	82 7 11	...		
15	— 2	21 2 10	30	9	—	87 3 0	...		
16	— 3	21 6 8	30	9	—	89 8 12	1075½	}	
		344 1 0	375½	141	266	1333 7 6	Gain, 57		
		*7 0 0	Hay.						
		351 1 0	3 Malt.						

* The 7 lbs of milk added is that supposed to be lost by the accident, July 21.

Experiment V. — Crushed Malt digested in Boiling Water.

This experiment was intended as a parallel experiment with the preceding trial with crushed barley.

EXPERIMENT V. — MALT CRUSHED.															
BROWN COW.															
Days.	Date.	Milk.		Food.			Dung.	Weight of Cow.	Butter.	Temp.					
				Malt.	Barley.	Hay.									
	1845:	lbs.	oz.	drs.	lbs.		lbs.	oz.	drs.	lbs.					
1	August 14	20	12	10	6	3	26 $\frac{1}{4}$	89	14	0	1010	lbs.			59°
2	—	19	2	2	9	—	26 $\frac{1}{4}$	78	12	0		3	56
3	—	19	10	0	9	—	26 $\frac{1}{4}$	55	8	0		7	57
4	—	18	11	1	9	—	27	84	10	15			53
5	—	18	13	7	9	—	30	78	0	8			57
6	—	18	13	12	9	—	24 $\frac{1}{4}$	84	12	2	998 $\frac{1}{2}$...			58
7	—	18	10	8	9	—	30	64	1	15			55
8	—	19	10	3	12	—	30	76	14	12		4	56
9	—	19	10	9	12	—	20	72	9	8		3	58
10	—	19	4	8	12	—	25	78	0	8			59
11	—	19	8	8	12	—	21 $\frac{1}{2}$	85	3	0			59
12	—	20	6	5	12	—	17 $\frac{1}{4}$	78	10	1			59
13	—	19	11	15	12	—	26	77	4	9	996 $\frac{1}{2}$...			59
14	—	19	4	3	12	—	27 $\frac{3}{4}$	71	0	7		3	59
15	—	19	4	0	12	—	26 $\frac{1}{2}$	83	7	0		4	61
16	—	18	8	13	12	—	26	79	0	12	1023 $\frac{1}{2}$...			63
		309	14	8	168	3	409 $\frac{3}{4}$	1237	14	1	Gain, 13 $\frac{1}{2}$	10	14	11 $\frac{1}{4}$	

EXPERIMENT V.—MALT CRUSHED.

WHITE COW.

Days.	Date.	Milk.	Food.			Dung.	Weight of Cow.	Butter.	Temp.
			Barley.	Malt.	Hay.				
	1845 :	lbs. oz. drs.	lbs.	lbs.	lbs.	lbs. oz. drs.	lbs.	lbs. oz. drs.	
1	August 14	22 0 3	3	6	30	94 3 8	1052		
2	—	21 14 15	—	9	30	75 11 0	...	3	
3	—	21 8 2	—	9	30	88 1 0	...	2	
4	—	20 6 15	—	9	30	54 11 8	...	3 $\frac{1}{4}$	
5	—	20 11 9	—	9	30	84 0 0	...		
6	—	20 11 3	—	9	27	76 10 0	...		
7	—	20 3 3	—	9	30	79 11 15	...		
8	—	21 14 2	—	12	30	77 9 12	...	3	
9	—	22 3 8	—	12	30	79 15 8	...	10	
10	—	22 7 0	—	12	30	82 5 15	...	9	
11	—	21 6 9	—	12	36 $\frac{3}{4}$	79 0 10	...		
12	—	23 1 4	—	12	30	84 3 6	...		
13	—	23 0 11	—	12	26	74 3 15	1028		
14	—	22 3 7	—	12	26 $\frac{3}{4}$	77 5 13	...	2	
15	—	21 10 1	—	12	28	74 15 4	...	14	
16	—	19 10 12	—	12	28 $\frac{1}{4}$	76 13 13	1046	11	
		345 1 8	3	168	472 $\frac{1}{2}$	1,259 10 15	Loss, 6	9	
								11	
								7 $\frac{3}{4}$	

EXPERIMENT VI.—EXCESS OF BARLEY CRUSHED.

BROWN COW.

Days.	Date.	Milk.	Food.		Dung.	Weight of Cow.	Butter.	Temp.
			Barley.	Hay.				
1	1845 : August 30	lbs. oz. drs. 18 15 0	lbs. 12	lbs. 22 $\frac{1}{4}$	lbs. oz. drs. 87 2 14	lbs. 1023 $\frac{1}{2}$	} 3 4 2	65°
2	— 31	18 5 3	12	23	78 4 11	...		62
3	September 1	19 1 14	12	30	75 13 0	...		63
4	— 2	20 4 9	12	27	82 11 12	...		62
5	— 3	19 1 11	12	30	80 12 0	992		57
		95 12 5	60	132 $\frac{1}{4}$	404 12 5	Loss, 31 $\frac{1}{2}$	3 4 2	

WHITE COW.

Days.	Date.	Milk.	Food.		Dung.	Weight of Cow.	Butter.	Temp.
			Barley.	Hay.				
1	1845 : August 30	lbs. oz. drs. 20 11 3	lbs. 12	lbs. 24 $\frac{3}{4}$	lbs. oz. drs. 76 1 12	lbs. 1046	} 2 13 3 $\frac{1}{2}$	
2	— 31	21 0 8	12	24	77 8 4	...		
3	September 1	21 14 7	12	30	75 12 10	...		
4	— 2	22 3 11	12	23	80 2 6	...		
5	— 3	21 2 8	8	30	68 13 2	1056		
		107 0 5	56	131 $\frac{3}{4}$	378 6 2	Gain, 10	2 13 3 $\frac{1}{2}$	

Experiment VI.—Larger Quantity of Crushed Barley steeped in Boiling Water.

In the preceding malt experiment the amount of grain was pushed farther than in the case of barley; it was therefore considered advisable to give a similar trial to that grain. The result shows that no advantage is gained by the administration of so much grain, and that a deteriorating effect is induced. The cause of this seems to depend on the excess of nutritive over calorificent food, as will be afterwards explained.

Comparison of Experiments IV. V. and VI.

I. Milk.

100 lbs. of mixed barley, hay, and grass
produced 8.17 lbs. milk. (Appendix I.)

100 lbs. of mixed malt and hay produced
7.95 lbs. milk.

II. Butter.

100 lbs. barley, hay, and grass, produced
1.95 butter.

100 lbs. malt and hay produced 1.92
butter.

III. Weight of cattle.

		Gain.	Loss.
	lbs.		
Weight of cattle before barley experiment	2022		
— after — —	2111	89	
— after malt —	2069	...	42

According to this view of the experiment it appears that the malt produces a smaller amount of milk and butter when combined with hay than in the barley experiment, and that the cattle were losing weight, and consequent strength, daily; while with barley they were gaining weight daily. In whatever manner, therefore, we view the experiment, this is an insurmountable objection to the use of malt,—that it is not capable when used in any quantity, comparatively with barley, to sustain the weight and consequent strength of animals. But there is another aspect in which the experiment should be examined, and this is obviously the correct one, since a larger quantity of malt was used than of barley. If we consider the hay a constant quantity, and then calculate the amount of product which would comparatively result from each grain, the consequences would be as follows (Appendix I.):—

I. Milk.

100 lbs. of barley would produce by
Experiment IV. 34·6 lbs. dry milk.

100 lbs. of malt would produce by Ex-
periment V. 26·2 lbs. dry milk.

II. Butter.

100 lbs. of barley would produce by
Experiment IV. 7·66 lbs. butter.

100 lbs. of malt would produce by Ex-
periment V. 6·35 lbs. butter.

By the present mode of comparison then it appears that, in every point of view, malt is inferior to barley as an article of diet for cattle, as it gives less milk and butter, and diminishes the live weight, instead of increasing it, which barley does under the same circumstances.

All these practical results are explained by the chemical examination of the barley and malt, which will be subsequently stated and discussed. In the meantime it may be sufficient to intimate that the deductions now made from the practical trials are in exact accordance with experiments conducted in the laboratory. The soluble salts are much diminished in the malt, and hence a larger quantity of the grain would be required than of barley to produce the salts of a given amount of milk. The quantity of nitrogen is inferior to that in the barley, and hence malt must be inferior in nutritive agency to the barley, in comparing equal weights, while the quantity of sugar being greater, the amount of butter produced might be equal or nearly so to that formed from barley, as is observable in some of the experiments.

On the Chemical Nature of Barley and Malt.—From the nature of malting it might be expected that a considerable difference would exist between barley, before and after being subjected to this process.

In the following experiment the malt was made from the same specimen of barley, so as to enable a tolerably correct comparison to be instituted.

I. *Difference in ultimate Composition.*—The barley, when subjected to organic analysis with chromate of lead, was found to possess the following composition:—

			I.	II.	III.	IV.
Carbon	-	41.64	46.11			
Hydrogen	-	6.02	6.65			
Nitrogen	-	1.81	2.01	1.91	1.98	1.95
Oxygen	-	37.66	41.06			
Ash	-	3.41	4.17	4.30	3.27	
Water	-	9.46				
100.			100.			

The first column exhibits the composition of the barley in its natural state; the second represents the constituents of the barley when dried at the temperature of 212°.

Malt from the same barley was also analysed, and the following result obtained:—

			I.	II.	III.	IV.
Carbon	-	42.44	43.930	44.78		
Hydrogen	-	6.64	7.000	7.06		
Nitrogen	-	1.11	1.290	1.26	1.504	1.62
Oxygen	-	43.08	46.510	45.13		
Ash	-	1.68	1.270	1.77		
Water	-	5.05				
100.			100.	100.		

In the first column we have the composition of malt in its natural state, and in the other columns its constituents at 212° , as determined by two analyses, the first column being calculated from the third column or second analysis, founded upon the determination of the amount of loss sustained when the grain was subjected for some days to the heat of boiling water in a water bath. If we now divide the constituents of barley and of malt by their equivalents, or combining proportions, we shall be able to form some idea of the change which has taken place in the barley during its conversion into malt. The following is the result:—

			C.	H.	N.	O.
Barley -	-	-	123	106	2	82
Malt -	-	-	119	112	0	90
			<hr/>			
Difference	-	{	4	0	2	0 loss.
			0	6	0	8 gain.

If we consider that 100 parts by weight of barley are converted by the process of malting into eighty parts by weight of malt we shall have the following formulæ:—

			C.	H.	N.	O.
Barley -	-	-	123	106	2	82
Malt -	-	-	90	85	0	69
			<hr/>			
			33	21	2	13 loss;

and the barley and its equivalent amount of malt

will then stand as follows, per cent., and in eighty parts :—

						Barley.	Malt.
Carbon	-	-	-	-	-	41·64	33·95
Hydrogen	-	-	-	-	-	6·02	5·31
Nitrogen	-	-	-	-	-	1·81	0·88
Oxygen	-	-	-	-	-	37·66	34·46
Ash	-	-	-	-	-	3·41	1·34
Water	-	-	-	-	-	9·46	4·06
						100·	80·

Hence it appears that four equivalents of carbon have disappeared in the malting, without doubt in the form of carbonic acid, and an equivalent of nitrogen has also been removed in the shape of albumen, possibly in part as ammonia, while the malt contains six of hydrogen and eight of oxygen in excess over that contained in the barley. The odd atoms of oxygen are probably an error of experiment; and if we allow this then, we shall have a difference in the malt, in the fact of six equivalents of water (6 H. 6 O.) having been added to it during the malting process; and this admits of explanation from the circumstance, that one of the important alterations in malting consists of the conversion of starch into sugar. Now the difference between starch and sugar is simply that the latter contains more water than the former, the composition and difference of these substances being as follows:—

			c.	H.	O.
Starch	-	-	12	10	10
Sugar	-	-	12	12	12
			<hr/>	<hr/>	<hr/>
			0	2	2 difference.
			<hr/>	<hr/>	<hr/>

II. *Difference in the Amount of Nitrogen, and consequent Nutritive Power of Malt and Barley.*—In the preceding formulæ the quantity of nitrogen lost has been somewhat exaggerated. In the formulæ for malt the true amount of nitrogen approaches nearly $1\frac{1}{2}$ equivalent, or 1.4; but the quantity of nitrogen in different parts of the same sample of malt varies very remarkably, indeed to such a degree that the results obtained by three analysts, who had obtained almost identical numbers for the nitrogen in barley, differed as much as from 1.19 to 1.62. This indeed is a circumstance which might be anticipated from the nature of the process of malting, and is one which renders malt a very objectionable substance as an article of nourishment, since, in the same specimen, different portions would vary so much according to the preceding data, as that 73 lbs. of one part would produce as much effect in the nourishment of an animal as 100 lbs. of another portion.

If we estimate the albuminous principles of grain to contain 16 per cent. of nitrogen, then the amount of these substances in the barley examined

will amount to 12·56 per cent., while the percentage of these principles in the malt will only be, by the lowest estimate of nitrogen, 7·43, and by the highest result it will be 10. So that the relative nutritive powers of barley and malt, according to these estimates, will be as follows : —

59 barley = 100 malt, according to lowest estimate.

79 — = 100 — highest —

These important facts render it also obvious that the difference in the amount of carbon in the two analyses of malt previously given may not have risen from errors of analysis, but from a difference actually in the constitution of the malt. That which contained the largest amount of nitrogen would also contain the greatest amount of carbon. Indeed it may be looked upon as a rule with reference to nutritive bodies, generally speaking, that their power of sustaining the animal system depends, in relation to their ultimate composition, upon the amount of carbon and nitrogen which they contain. Some have endeavoured to prove that it is the amount of carbon to which we are to look in deciding upon the relative nutritive power of food, while others have advocated the importance of nitrogen in forming such estimates. It seems, however, certain, from a careful study of all the facts, that such general rules cannot safely be adopted, since, in the case of oils, we

have examples of substances containing much carbon which are yet incapable of supplying the waste of the muscular substance of animals, and are therefore to be excluded from the rank of true nutritive principles; while, again, we have gelatine or jelly containing nearly as much nitrogen as muscular fibre itself, which has been proved to be incapable of supporting animal existence, in the manner in which we understand that expression when applied to beef or true muscular fibre. Dogs, for example, have been made to live for months on pure albuminous matter; an experiment undoubtedly somewhat unnatural, and incapable of being persisted in for any more considerable period. Again, the true unsophisticated American Indians, near the sources of the Missouri, during the winter months, are reported to subsist entirely upon dried buffalo flesh—not the fat portions, but the muscular part; and during this period those primitive inhabitants of the prairies, as they are made up of nomade tribes, every man being at war with his neighbour, are destitute of the means of supplying themselves with vegetable food, as they have no gardens, nor any species of cultivation; but, more particularly during their subsistence on dried *pemmican*, they are described by travellers who are intimate with their habits of life as never tasting even the most minute portions of any vegetable

whatever, or partaking of any other variety of food. These facts, then, tend to show that albuminous tissue is of itself capable of sustaining life. But we have no example of animals being capable of subsisting on gelatine or glue; on the contrary, we have proof that animals, when restricted to the use of this species of matter, become deteriorated in health. In the meantime, therefore, it may be advisable to admit, that we are unacquainted with the exact position gelatine holds in the nutritive category, and to place it among the exceptions to the nearly general fact, that the amount of nitrogen is an important element in calculating the value of a substance as a nutritive agent. When we reflect that animals subsisting upon vegetable food contain an equal quantity of gelatine as a constituent of their tissues with those which have partaken of animal food alone, we can scarcely fail to conclude that gelatine, or glue, is a product of the alteration of albuminous matter, and a stage in its downward progress to the state of urea, or an ammoniacal salt, for the purpose of being removed from the system; and hence, that it is not capable of forming the muscular or highest order of animal matter. With this exception, then, we are inclined to adopt the idea, that the amount of carbon and nitrogen present in a substance supplies us with one of the data for calculating its

capability to supply the waste of the muscular system of animals, the relation of the two substances, to constitute an efficient nutritive substance being nearly as 70 to 9 of their equivalents, represented by the formula 70 C. 9 N., the relation in gelatine being nearly as 66 C. $8\frac{3}{4}$ N. The first formula will be found useful for practical purposes; since, when we have determined by analysis the amount of carbon and nitrogen consumed by an animal, we can distinguish, by dividing the respective numbers by those of the formulæ, how many equivalents of the total carbon are associated with the nitrogen, and employed by the animal for the purpose of supplying the waste of the muscular system, or by bearing in mind that the relation of nitrogen to the carbon of muscular fibre is as 16 to 53 nearly, we can discover the amount of carbon united to the nitrogen by the simple formula $\frac{53 \times a}{16}$. In a cow, for example, consuming per day 7 lbs. of carbon and $\frac{1}{4}$ lb. of nitrogen, it will be found how insignificant is the quantity of carbon required for repairing the loss of the muscular system, $\frac{53 \times .25}{16} = 0.828$ lbs. Hence we see that 6.172 lbs. of carbon of the daily food of a cow must be employed for a purpose totally distinct from proper nutrition. We are at present acquainted with only one

other purpose for which the carbon of the food can be employed, viz. for the generation of animal heat throughout the body; a function undoubtedly carried on, not only in the lungs, but also throughout the entire capillary system of the skin, at least in man and perspiring animals. If this view be correct, then it follows that upwards of 6 lbs. of carbon are expended by a cow daily in the production of animal heat. And as 1 lb. of carbon, when combined with the necessary amount of oxygen to form carbonic acid, gives out as much heat as would melt 104.2 lbs. of ice, it is evident that the quantity of ice capable of being melted by the heat generated by a cow in one day would amount to upwards of 625 lbs., or it would heat 1 lb. of water 87,528°. It would consume at the same time the enormous quantity of 330429 cubic inches of oxygen, or $191\frac{1}{4}$ cubic feet of this gas; and as this amounts to one-fifth of the atmospheric air, we find that a cow, consuming 6 lbs. of carbon for respiratory purposes, would require $956\frac{1}{4}$ cubic feet of atmospheric air, a sufficient indication of the immense importance of a free ventilation in cow-houses, and of the danger of overcrowding, if the animals are expected to retain a healthy condition. It is not to be supposed that the food, destined for the purposes of respiration, is thrown off in the form of carbonic acid as soon as it passes into the circula-

tion. On the contrary, we may infer, from various experiments, that it remains for some time in the system in the condition of preparatory fuel, if we may so speak, undergoing during that period certain changes necessary for enabling it to take part in the respiratory function.

III. *Difference in the Saline Constituents of Barley and Malt.*—*Barley.*—The amount of inorganic matter existing in different specimens of barley varies very considerably. This might be anticipated from the fact, which is now generally admitted, that the azotised or nutritive principles of grain or seeds bear a relation to the phosphoric acid present. (*Liebig.*) Thus, if the quantity of phosphoric acid in barley be small, it will follow that the amount of nitrogen will be proportionally deficient, and that the nutritive effect of the grain will be comparatively low in the scale, because the solubility of the albuminous matters, and therefore their capability of being carried into plants appears to depend on the presence of the phosphates. In the analyses which have been published of this nature, the experimenters have omitted to state whether the husks were included in the amount of grain burned by them; in the following results the omission has been filled up. In the three last experiments, 1000 grains of the barley were burned; in the first, the amount ignited was

about fifty grains, but the ash was perfectly white, containing not a trace of charcoal.

		Flour.			With husk.		
		I.	II.		IV.	V.	VI.
Barley	-			III.			
Inorganic matter,							
per cent.	-	4.17	3.87	3.27	3.20	3.02	2.70

In all these experiments the grain was dried at 212° , and each number represents the percentage of inorganic matter. The specimens were all different, but the first result was obtained from the barley used in the experiments. These numbers differ to a considerable degree from the experiments hitherto published. The following are such as have come in our way with reference to the per-centage amount of ash in barley : —

I.	II.
1.80	2.70
Saussure.	Koechlin.

The first of these specimens was probably derived from the neighbourhood of Geneva, the second was from Neufchatel, near the lake of that name in Switzerland.

The following was found to be the per-centage composition of the ash of barley : —

Silica	-	-	-	29.67
Phosphoric acid	-	-	-	36.80
Sulphuric acid	-	-	-	0.16

Chlorine	-	-	-	0·15
Peroxide of iron	-	-	-	0·83
Lime	-	-	-	3·23
Magnesia	-	-	-	4·30
Potash	-	-	-	16·00
Soda	-	-	-	8·86

Some chemists have found no alumina in the ashes of grain. Boussingault states that he generally finds traces, and in this respect our observations agree, and in some instances the quantity has appeared almost too considerable to be accidental.

Malt.—We are now in a condition to compare the influence of malting on the saline constitution of the barley. In this respect the results of the present experiments corroborate those made upon the amount of nitrogen contained in various specimens of malt, for we find that the quantity of saline matter varies considerably, although not more than in different specimens of barley; but we are drawn to the conclusion, that a substance so unequal in its composition in reference to the proportion between the soluble and insoluble saline ingredients is scarcely to be recommended as a food capable of producing a steady effect. The following experiments exhibit the amount of saline matter in different samples of malt contained in 100 parts of the grain dried at 212°:—

I.	With husk.		IV.
	II.	III.	
2·38	2·66	2·43	2·46

Table of the Saline Constituents of Malt.—The following table presents the results of careful analyses of the ashes of malt : —

	I.	II.	III.
Silica - - -	28·74	28·65	28·98
Phosphoric acid - - -	35·34	33·18	34·65
Chlorine - - -	Trace	0·36	
Peroxide of iron - - -	1·59	1·94	1·72
Lime - - -	3·89	5·13	3·62
Magnesia - - -	9·82		
Potash - - -	14·54	11·72	
Soda - - -	6·08	4·90	

To determine the nature of the saline ingredients removed from barley in the malting process, it was necessary to examine the solid constituents of steep water. For this purpose several gallons of steep water were evaporated to dryness, and yielded about half its weight of organic matter, consisting of albumen and sugar, &c.

100 grains of the salt containing this organic matter, dried at 212°, afforded ·878 nitrogen, which is equivalent to 5·49 per cent. of albumen. The salts consisted of alkaline phosphates, carbonates, sulphates, and chlorides.

Effect of the Process of Malting.—These analyses afford some information in reference to the

process of malting, and to the change which the barley undergoes by this operation. One of the most striking alterations produced in the barley, by its being steeped in cold water for forty hours and upwards, is to diminish its weight. Equal volumes or measures of barley and malt were found respectively to weigh 424 and 325 grains. This would give us 100 parts by weight of barley, equivalent to 76.65 of malt; but as barley expands slightly, or increases in bulk by steeping and conversion into malt, the difference between the two conditions is scarcely so considerable. In three returns obtained by us from maltsters, we are informed that—1st. 27 cwt. of barley become $22\frac{1}{2}$ of malt, or equivalent to 100 barley and $83\frac{1}{3}$ malt; 2nd, a bushel of barley weighing 55 lbs. becomes, when malted, from 43 to 45 lbs., or equal to 100 barley, and from 78.2 to 82 lbs. malt; 3rd, a bushel of barley weighing 55 lbs. becomes 43 lbs. when malted, or as 100 to 78.2. The mean of all these indicates a loss which the barley sustains by malting of nineteen per cent., and upwards; or the loss might be taken approximately at twenty per cent., or one-fifth. The whole of this loss is not however solid matter; for, according to our trials, barley when not crushed contains 13.1 per cent. of water, and malt in the same condition 7.06 per cent. of water, capable of being dissipated at the temperature of 212° . Hence, of the nineteen per

cent. of loss sustained by the barley in malting, six per cent. is water. There thus remain therefore only thirteen per cent. to be ascribed to solid loss. The quantity of saline matter removed from the barley is considerable. A mean of several trials gives, for the ash of barley, three per cent., and for that of malt 2.52 per cent. Now as 100 barley are equal to 80 malt, the quantity of ash which malt should contain is 2.42, if the loss of inorganic and organic matter were equable, which we observe it to be almost approximately from this experiment; for the relation of the ash which has disappeared, or 0.48 per cent., bears almost the same proportion to the organic matter also removed as the total quantity of ash in barley does to the total organic matter of that grain. Thus barley contains eighty-four per cent. of dry organic matter, and three per cent. of ash, while malt has lost 0.48 per cent. of ash, and 12.52 of organic matter; and by calculation we have—

$$\text{As } 3 : 0.48 :: 84 : 13.4;$$

a remarkable coincidence, as if proving that water is incapable of removing the ash of plants until the organic matter has undergone such a change as to allow the ash to separate. We have thus an argument in favour of the subsistence of a chemical union between the inorganic and organic matter of which the substance of farinaceous grain is com-

posed. Should this view be well founded, the amount of ash in grain, we might expect, would bear a constant ratio to the dry organic matter by weight in whatever soil it might be grown. It would also follow that cold water will not take up saline matter from an entire seed simply by washing or slight digestion.

The loss sustained by barley in malting may perhaps be stated as follows:—

Water	-	-	6.00
Saline matter	-	-	0.48
Organic matter	-	-	12.52
			<hr/>
			19.00
			<hr/>

The nature of the saline matter removed from the barley is exhibited in the analysis of steep-water ash, although it is not so easy to explain the source of some of the constituents. We observe, in the first instance, that silica has been removed from the barley; the steep water ash containing about 2 per cent. of silica. That this substance is united with potash is obvious from the gelatinisation which occurs when hydrochloric acid is added to the steep salt. The origin of the carbonic acid, or rather its condition of union, is not so apparent: it might be attributed to the impurity of the water, but the presence of a minute amount only of lime opposes this explanation. The water used in the steep was the Clyde water, which contains chalk

in solution, and sulphate of lime. To this source the sulphuric acid may owe its presence. The richness of the steep water in alkaline salts suggests its employment as a manure. A considerable part of the organic matter of the barley is dissipated in the form of carbonic acid, but a large portion of the albumen and sugar is also dissolved in the water, the solution of the albuminous matter being probably assisted by the action of the phosphates, which are capable of dissolving, it is well known, some of its forms, more particularly casein. The quantity of nitrogen obtained from the steep salt, when evaporated and dried at 212° , was very considerable, being equivalent to five and a half per cent. of albumen, if the whole of the nitrogenous matter existed in the form of that principle. But, besides this substance, there was present also a large quantity of other organic matter in the steep solution, since the steep salt, when dried at 212° , and then ignited, lost upwards of forty per cent. of its weight.

The views which we have been discussing of the difference in the chemical composition of barley and malt are sufficient to render it obvious that malt is a much more expensive substance, irrespective of duty, than barley for feeding, inasmuch as it is in reality barley deprived of a certain portion of its nutritive matter and salts. The only advantage which it seems to hold out in cattle

feeding is the relish which it gives to a mash ; but as this depends entirely upon the sugar which it contains, and which has been produced from the starch of the barley, it is obvious that the same flavour may be imparted by the addition of an equivalent amount of molasses or sugar, should it be considered expedient. But we believe this mixture would be opposed to the true laws of dieting, to be subsequently discussed : we have always, however, found steeped barley to be highly relished by cattle. Malt, however, from the diastase it contains, has the power of speedily converting the starch of barley into sugar : according to Payen, a handful of malt would be sufficient to saccharise several pounds of barley in the steep.

CHAPTER VII.

EFFECT OF MOLASSES, LINSEED, AND BEANS,
IN THE PRODUCTION OF MILK AND BUTTER.

MOLASSES GIVES LESS MILK AND BUTTER THAN A DIET CONTAINING MORE NITROGEN. — LINSEED GAVE LESS BUTTER THAN BEAN MEAL, ALTHOUGH CONTAINING MORE OIL, PROBABLY IN CONSEQUENCE OF THE CONSTITUENTS OF BEANS BEING IN THE NATURAL PROPORTION TO RESTORE THE WASTE OF THE ANIMAL SYSTEM.

THE following experiments were instituted for the purpose of determining the effect of other important species of food to serve as objects of comparison. The tables which follow include the result experienced by feeding both cattle on barley and molasses, barley and linseed, and on bean meal. The object of continuing the barley with the molasses and linseed was to enable an appreciation to be more readily formed of the effect of the substitution of one kind of food for another, without subjecting the animal to an entire change of diet. This mode of procedure was suggested by physiological principles, and was conducted in the same manner as the dieting

of the human species. The experiments, however, have shown that attention to this point is not so indispensable as might at first sight appear, since a complete change of food is often followed by an increase of the secretions of milk and butter.

For steady and unwearied assistance in the whole of these experiments, I have been much indebted to my intelligent pupil, Mr. Hugh B. Tennent. Most of the weighings, &c. of food were made by us conjointly, and none of them without the presence of one or both of us.

EXPERIMENT VII.—BARLEY AND MOLASSES.

BROWN COW.

Days.	Date.	Milk.	Food.			Dung.	Weight of Cow.	Butter.	Temp.
			Barley.	Molasses.	Hay.				
	1845 :	lbs. oz.	lbs.	lbs.	lbs.	lbs. oz. drs.	lbs.	lbs. oz. drs.	
1	August 4	18 8 1	9	0	25½	84 10 4	1036		60°
2	— 5	22 1 0	9	3	23	85 9 0	...	3 10 7	63
3	— 6	21 15 5	9	3	30	94 12 12	...		60
4	— 7	21 9 8	9	3	24½	93 9 15	...		60
5	— 8	21 1 7	9	3	30	97 13 4	...	3 10 7	57
6	— 9	20 6 2	9	3	30	79 9 0	...		59
7	— 10	19 13 8	9	3	26	77 15 2	...		59
8	— 11	19 7 13	9	3	25	70 6 6	...	3 10 7	59
9	— 12	19 9 5	9	3	30	85 4 0	...		59
10	— 13	19 3 6	9	3	26	81 14 4	1038		59
		203 11 7	90	27	269	851 7 15	Gain, 2	7 4 14	

EXPERIMENT VII. — BARLEY AND MOLASSES.

WHITE COW.

Days.	Date.	Milk.		Food.			Dung.		Weight of Cow.	Butter.	Temp.
				Barley.	Molasses.	Hay.					
	1845 :	lbs.	oz.	drs.	lbs.	0	23 $\frac{1}{4}$	lbs.	oz.	drs.	
1	August 4	20	9	8	9	0	23 $\frac{1}{4}$	87	0	0	
2	— 5	21	9	2	9	3	30	87	5	0	
3	— 6	23	0	2	9	3	30	98	13	12	
4	— 7	23	4	15	9	3	21	87	6	15	
5	— 8	23	7	6	9	3	30	84	4	0	
6	— 9	23	1	14	9	3	30	86	2	15	
7	— 10	22	5	13	9	3	26 $\frac{1}{4}$	80	12	2	
8	— 11	21	13	10	9	3	30	82	8	5	
9	— 12	22	10	2	9	3	30	86	6	8	
10	— 13	22	7	11	9	3	26	86	1	0	
		203	12	11	90	27	274	866	12	9	
								Gain, 30 $\frac{1}{2}$		6 8 10	

EXPERIMENT VIII. — BARLEY AND LINSEED.										
BROWN COW.										
Days.	Date.	Milk.	Food.			Dung.	Weight of Cow.	Butter.	Temp.	
			Barley.	Linseed.	Hay.					
1	1845 : September 4	lbs. oz. drs. 19 10 9	lbs. 9	lbs. 3	lbs. 24 $\frac{3}{4}$	lbs. oz. drs. 75 6 4	lbs. 992	lbs. oz. drs. 3 11 8 $\frac{1}{2}$	58°	
2	—	20 6 3	9	3	30	77 7 0	...		56	
3	—	20 0 14	9	3	26 $\frac{1}{4}$	81 10 3			55	
4	—	20 8 0	9	3	27 $\frac{1}{2}$	82 8 2			55	
5	—	20 9 5	9	3	21	84 8 8	992		57	
6	—	20 8 14	9	3	30	86 11 4	...		59	
7	—	20 5 6	8	4	26 $\frac{1}{2}$	77 12 12	...		57	
8	—	20 13 5	6	6	30	70 1 6	...	3 7 0	53	
9	—	22 2 4	6	6	22	76 5 8	...		52	
10	—	20 10 2	6	6	27 $\frac{1}{2}$	76 10 4	1027		52	
		205 10 4	80	40	267 $\frac{1}{2}$	789 1 3	Gain, 35	7 2 8 $\frac{1}{2}$		

EXPERIMENT VIII. — BARLEY AND LINSEED.

WHITE COW.

Days.	Date.	Milk.	Food			Dung.	Weight of Cow.	Butter.	Temp.
			Barley.	Linseed.	Hay.				
1	1845 : September 4	lbs. oz. drs. 21 2 8	lbs. 9	lbs. 3	lbs. 18 $\frac{3}{4}$	lbs. oz. drs. 77 10 15	lbs. 1056	lbs. oz. drs. 3 6 8 $\frac{1}{2}$	
2	—	22 1 5	9	3	27 $\frac{3}{4}$	86 1 7	...		
3	—	22 4 0	9	3	25	87 7 11	...		
4	—	23 11 3	9	3	25 $\frac{3}{4}$	87 7 11	...		
5	—	23 11 2	9	3	20 $\frac{1}{4}$	74 2 0	1050 $\frac{1}{2}$		
6	—	23 12 3	9	3	30	83 7 3	...		
7	—	23 5 4	8	4	27 $\frac{3}{4}$	70 6 7	...		
8	—	24 6 13	6	6	26	70 6 7	...		
9	—	24 6 0	6	6	20	72 0 0	...		
10	—	21 13 2	6	6	28	76 5 12	1060		
		230 9 8	80	40	249 $\frac{1}{4}$	785 7 9	Gain, 4	6 13 4 $\frac{1}{2}$	

Experiment IX. — Results from feeding on Bean Meal.

BROWN COW.									
Date.	Milk.		Food.			Dung.	Weight of Cow.	Butter.	Temp.
			Linseed.	Bean Meal.	Hay.				
1845. September 14	lbs. 19	oz. 3	lbs. 4	lbs. 8	lbs. 30	lbs. 74 oz. 5 drs. 10	lbs. 1023	} 3 11 10 lbs. oz. drs.	56
— 15	20	8	...	12	30	70 3 8	...		46
— 16	19	0	...	12	28	74 12 0	...		55
— 17	19	10	...	12	28	84 3 4	...		55
— 18	21	5	...	12	30	80 10 4	...		58
	99	11	4	56	119	384 2 10	...	3 11 10	
WHITE COW.									
Date.	Milk.		Food.			Dung.	Weight of Cow.	Butter.	Temp.
			Linseed.	Bean Meal.	Hay.				
1845. September 14	lbs. 23	oz. 14	lbs. 4	lbs. 8	lbs. 25	lbs. 84 oz. 4 drs. 8	lbs. 1060	} 3 12 6½ lbs. oz. drs.	
— 15	22	5	...	12	24	74 0 0	...		
— 16	21	2	...	12	20	64 8 0	...		
— 17	22	15	...	12	20½	60 1 12	...		
— 18	25	4	...	12	30	72 15 0	...		
	115	9	4	56	119½	355 13 4	...	3 12 6½	

From the three preceding tables we learn the following particulars in reference to the milk and butter of the cows:—

I. Milk :					lbs.
1000 lbs. of hay, barley, and molasses produce					
of dry milk	-	-	-	-	80·6
1000 lbs. of hay, barley, and linseed	-				84·5
1000 lbs. ditto bean meal	-				81·3
II. Butter :					
1000 lbs. of hay, barley, and molasses produce					
butter	-	-	-	-	21·9
1000 lbs. of hay, barley, and linseed	-				21·5
1000 lbs. ditto bean meal	-				22·5

or, considering the hay a constant quantity, then we have the results as follows :

I. Milk :					lbs.
1000 lbs. barley and molasses produce of milk					237
1000 lbs. ditto linseed	-	-			257
1000 lbs. bean meal	-	-	-		252
II. Butter :					
1000 lbs. barley and molasses produce of					
butter	-	-	-	-	64·5
1000 lbs. ditto linseed	-				65·7
1000 lbs. bean meal	-	-	-		70·0

By examining the 4th Table in Appendix, we observe the comparative effect of linseed and beans, during equal periods, in producing milk

and butter. In the case of the white cow, particularly, the results are quite unequivocal; for while during five days the milk produced by beans was equal to the mean of that produced by linseed during ten days, the amount of butter under the bean diet was greater than under any other kind of food whatever. This is an important fact in reference to the source of butter in the food, since the linseed meal, employed in the experiments, contained twice as much oil as the bean meal. In the brown cow also the quantity of butter was greater, especially during the second five days, with beans than with linseed. Molasses produced in the brown cow also a larger quantity of butter than the linseed, while the amount was slightly inferior to that produced by the beans. These facts, then, are not agreeable to the opinion that the amount of butter afforded by a cow is a test of the amount of oil contained in the food; and hence we are not entitled to recommend oily food as preferable for the production of butter and of fat in animals to food which experience teaches us to be productive of this effect, although less rich in oleaginous matter. Indeed, the constant practice of giving oil cake to cattle is not an argument in favour of the importance of oil in the formation of fat, since from oil cake as much of the natural oil of the rape-seed or linseed has been removed by expression as mechanical

means can effect. The oil cake argument is so much the more, therefore, calculated to refute the objects to which it is generally applied.

The chemical composition of the linseed and bean meal is calculated to throw some light on the causes of the differences in the amount of products in the experiments. The following table represents the ultimate composition of linseed and bean meal, determined by combustion with chromate of lead.

Table of ultimate Composition of Linseed and Beans.

	Linseed.		Beans.	
		Dried at 212°.		Dried at 212°.
Carbon - - -	42.51	49.55	40.76	45.59
Hydrogen - - -	6.22	7.26		
Nitrogen - - -	3.78	4.41	4.13	4.61
Oxygen - - -	26.35	30.68		
Ash - - -	6.94	8.10	3.22	3.96
Water - - -	14.20		10.60	

*Table of the Composition of the Ash of Linseed
and Bean Meal. (Horse Bean.)*

	Linseed.	Bean Meal.
Silica - - - - -	34·85	13·12
Phosphoric Acid - - - - -	25·22	35·26
Sulphuric Acid - - - - -	2·85	1·29
Chlorine - - - - -	Trace	1·75
Lime - - - - -	6·95	5·18
Perox. Iron - - - - -	3·23	1·80
Magnesia - - - - -	8·04	9·03
Potash - - - - -	16·85	23·15
Soda - - - - -	2·22	9·42

The great preponderance of alkaline salts in bean meal is observed distinctly in its incineration, as the ash fuses into a white salt, and, if care is not taken, will enclose charcoal, which can with difficulty be burned away. To avoid this obstacle the meal should at first be burned, with free exposure to air, at a low red heat.

From this and the preceding table we find that a given weight of bean ash contains a much larger quantity of phosphoric acid than the same amount of linseed; but as the ash of linseed is double in amount to that of the beans, there is present a larger per-centage of phosphoric acid than in beans. Linseed, however, contains a large quantity of silica and sand which is useless to the animal system. The superior influence of beans in producing milk and butter is attributable to the constituents of milk existing with proper equi-

librium. They, therefore, restore the waste of the animal system in the proper proportions.

The present tables also seem to prove most conclusively, that the butter of the cows cannot possibly be produced from the wax and oil of the food, since the greater portion of the wax of the food reappears in the dung (Table I. Appendix) being expelled from the animal without change; while the butter and wax of the dung greatly exceed all the oil and wax of the food. From these circumstances it is very much to be doubted, whether the wax of hay occupies any place in the production of the fat and butter of animals. In all the experiments the wax of the dung was found always to vary slightly, so that it seems highly probable if the whole wax had been extracted from the dung, it would be found that all the wax of the food was excreted by the animals.

CHAPTER VIII.

QUANTITY OF MILK PRODUCED BY DIFFERENT KINDS OF FOOD.—EFFECT OF GRASS IN PRODUCING MILK.—INFLUENCE OF VARIETY OF FOOD ON MILK AND ON MAN.—ECONOMICAL DISHES FOR THE POOR.—EFFECT OF BARLEY AND MALT ON MILK.—EFFECT OF MOLASSES, LINSEED, AND BEANS ON THE PRODUCTION OF MILK.—INFLUENCE OF QUANTITY OF GRAIN IN THE PRODUCTION OF MILK.—RATE AT WHICH FOOD IS CHANGED INTO MILK.—RELATIVE INFLUENCE OF DIFFERENT KINDS OF FOOD IN THE PRODUCTION OF BUTTER.

WE cannot, from a mere statement of the quantity of the produce supplied to the dairy by a cow, judge of the influence of any particular species of food upon the animal, in consequence of the number of incidental circumstances which tend to interfere with the natural processes carrying on in the animal system. The present series of experiments, as they have extended over a longer period of time than any which have previously been presented to the public, will tend in some measure to exhibit irregularities dependent upon the conditions in which the animals existed, and probably enable some conclusions to be drawn explanatory of such apparent ano-

malies. It may be convenient to direct attention to a few of these in considering some of the general conclusions.

I. *Quantity of Milk produced by different Kinds of Food.*—In making inquiries respecting the amount of milk afforded by cows, we cannot fail to be struck with the vague and imperfect manner in which the attention of agriculturists is directed to weighing and measuring. Thus, for example, in Scotland, where milk is generally reckoned by the Scottish pint, when this measure is compared with the English system there is almost uniformly an error made in over-estimating its capacity. The usual allowance is four English to one Scottish pint; but the true relation between these measures is much inferior to this—the English or imperial pint having a capacity of 34·659 cubic inches, and the Scottish pint of 103·4 cubic inches, a Scottish pint is very nearly equal to three English pints. When measurements have been made according to the Scottish system, a certain degree of caution must, therefore, be exercised in converting them to the English standard. Now, as in Scotland the actual measurements are generally made with the Scottish pints, when the amount of milk is stated in English pints we may almost safely conclude that the estimate has been greatly overdrawn; but, even taking

these sources of error into consideration, it is very remarkable how great a difference exists in the amount of milk given by cows under similar circumstances. No one will be surprised at the Alderney cow of Mrs. Tabitha Bramble* affording a daily supply of 4 gallons of milk, or 32 pints, when we read, in more recent times, of a short-horn giving 17 Scottish pints (51 imperial pints), or $64\frac{1}{2}$ lbs., at $10\frac{1}{4}$ lbs. to a gallon; and of a roan cow yielding 30 Scottish pints (90 imperial pints), or $115\frac{1}{3}$ lbs., and requiring to be milked five times a day, so that at each milking $2\frac{1}{4}$ gallons must have been extracted from the animal†, an average allowance for one cow during the whole day. All these statements must be understood as referring to cows which are allowed to graze at least during the day, and must be viewed as extraordinary cases. A nearer approach to an average will be obtained by directing attention to the produce of an Ayrshire cow fed in Berwickshire, which yielded, during July 1845, $6\frac{1}{2}$ Scottish pints ($19\frac{1}{2}$ imperial pints), 25 lbs.; or to an Alderney

* "I am astonished that Dr. Lewis should take upon himself to give away Alderney without my privity and concurrants. Alderney gave four gallons a day ever since the calf was sent to market." — *Humphrey Clinker*.

† If the old Scotch wine measure is here meant, then it would be equivalent to about twelve imperial gallons.

Stephens' Book of the Farm, III. 1275.

cow in Lancashire, which supplied an average amount, in June 1845, of 20 imperial pints = $25\frac{1}{2}$ lbs.; but even in such instances, which are taken from lowland pasture grounds, the quantity often exceeds this by several pints, and sometimes also falls below it to the same extent, without any very apparent cause. In moorland pastures the average amount of milk is, however, much inferior to what has been stated. In one locality in the neighbourhood of Glasgow, where many cows are kept, the supply from each animal does not average more than from 12 ($15\frac{1}{2}$ lbs.) to 14 (18 lbs.) imperial pints per day; and in another moorland farm the amount varies from 10 ($12\frac{3}{4}$ lbs.) to 15 (19 lbs.) imperial pints. With a statement of these data for comparison we are enabled to form an idea of the influence exercised in the experiment detailed. When the cows were at pasture in Ayrshire they yielded 20 imperial pints each per day ($25\frac{1}{2}$ lbs.); then they were in full exercise, and without any restriction in the amount of their food. They might in these circumstances be represented as in a state of nature, and without any of the artificial conditions which must always, to a certain extent, interfere with the animal processes. An animal enjoying exercise must also consume a larger amount of food than one shut up, or, in other words, it must convey into the system a greater quantity of material for

producing milk than an animal in a state of confinement.

(1.) *Effect of Grass in producing Milk.*—For seven days after coming to Glasgow, where they were confined in a roomy and airy cowhouse, and fed on cut grass, the red cow (the less symmetrical of the two animals) gave a larger amount of milk than when at pasture; the greatest quantity of milk during the week being $27\frac{1}{5}$ lbs., and the smallest amount being $24\frac{3}{4}$ lbs., the mean being $26\frac{1}{3}$ lbs.; there was therefore, in this case, a decided increase in the amount of milk. With the other cow, the result was quite different; the quantity of milk appears to have diminished immediately with the confinement; the mean of the first seven days being $22\frac{3}{4}$ lbs. It is difficult to account for the great difference in the result of the produce of the two animals upon any other supposition, than that the constitution of the one admitted of confinement with less detriment to its system than the other. The causes which have been previously alluded to when treating of the characters of the animals may, probably, also supply a solution to these apparent anomalies. But we deduce the important inference from these facts, that no correct generalisation can be arrived at from an isolated example. During the seven remaining days of the experiment, the quantity of milk fell off

with both cows; that of the brown cow subsiding from a mean of $26\frac{1}{3}$ lbs. to $22\frac{1}{3}$ lbs., and that of the white cow from $22\frac{3}{4}$ lbs. to $20\frac{1}{2}$ lbs. There was, altogether a difference in the daily amount of milk, from the beginning to the end of the fortnight; in the case of the brown cow of 4 lbs., and in the white cow of 2 lbs., although the amount of food continued the same throughout.

(2.) *Influence of Variety of Food on Milk.* — The considerable falling-off depended undoubtedly, in some measure, upon the confinement to which the animals were subjected, although on examining the tables it will be found to be a pretty uniform result, that a change of food produces an increase in the quantity of milk, and that after the same diet has been continued for some days the milk begins to diminish in amount. There are several exceptions in the tables, some of which, however, admit of simple explanation. In the second experiment, which was made with entire barley steeped, the quantity of milk decreased very rapidly. In the case of the brown cow there was a difference between the milk of the first and last day of the experiment of 5 lbs., and in the white cow of $2\frac{1}{2}$ lbs. This arose from a quantity of the barley being ejected by the animals without being digested. Entire malt being given raised the amount of milk immediately, and the quantity

continued to rise daily till it amounted at the end of the trial, in the case of the brown cow, to an increment of the last over the first day's milk of 3 lbs. and in the white cow of 4 lbs. We can see at once why there was an improvement under the malt regimen, from the circumstance that, being much more soluble than the barley, it was not ejected by the animals; indeed, none of it was observable in the dung, while a considerable proportion of barley was always carried to the dung-heap. The second and third experiments do not serve to prove any point in reference to the dietary of animals, but they may be useful as evidence to show that the more divided the food is the greater is the amount of milk produced. In the fourth experiment, with crushed barley, the brown cow's milk decreased $1\frac{1}{4}$ lbs. in sixteen days, and the white cow's 10 oz., or considerably more than half a pound, in the same period. In the fifth experiment, with crushed malt, the brown cow's milk declined $2\frac{1}{4}$ lbs. in sixteen days, and the white cow's upwards of $2\frac{1}{4}$ lbs. In the sixth experiment, with a larger quantity of crushed barley, the brown cow's milk continued to increase up to the fourth day, and then began to decline; a similar result attended that of the white cow. In the seventh experiment, with molasses and barley, the brown cow's milk reached its acme or culminating point on the

second day of the trial, and it then continued to decline till the close of the experiment on the tenth day. With the white cow, the greatest amount of milk was afforded on the fifth day, when it began to decline and gradually diminish till the termination of the trial. In the eighth experiment, made with barley and linseed, the amount of milk continued to increase for a longer period than usual; the largest quantity given by the brown cow was on the ninth day, and by the white on the eighth and ninth days. With the bean meal, in the ninth experiment, the milk continued to increase up to the fifth day, when the trial closed.* That a change of diet is necessary for animals which are kept in a confined condition is proved by the tables previously given, in a striking manner, and the results now obtained amply sustain the idea supported by me some time ago in reference to the dietary of human beings shut up in poor-houses and places of confinement. It was then argued that, "in order to retain the human constitution in a healthy condition, variety of food should be properly attended to†," and different species of diet were suggested as well calculated to supply a series of dishes to the poor. In the Asylum for the Houseless, and in the House of

* See Diagram, and Miscellaneous Table No. IV.

† Proceedings of the Philosophical Society of Glasgow, p. 39.

Refuge at Glasgow, the recommendations were followed out; and, according to the report of the treasurer, Mr. Liddell, the dinner meals being varied two or three times every week, "the change in the dietary routine is much relished by the inmates, and may have had some effect in the greater degree of health which has been evident among them of late."* The analogy subsisting between the physical nature of human beings and of many of our domestic animals would lead us to the conclusion, upon physiolo-

* Proceedings of the Philosophical Society of Glasgow vol. i. p. 40.

The following economical and wholesome dishes are formed on the principles enunciated, and are used in the public charities of Glasgow:—

Fish Pudding for Ten Persons.

Quantity for One.	Quantity for Ten.		s.	d.
2 lbs. 0 oz.	20 lbs. 0 oz.	potatoes at $\frac{1}{4}d.$ per lb.	0	5
0 8	5 0	salt fish at $2d.$ per lb.	0	10
0 $0\frac{1}{4}$	0 $2\frac{1}{2}$	lard or dripping at		
		$8d.$ per lb. - -	0	$1\frac{1}{2}$
		pepper - -	0	$0\frac{1}{2}$
<hr/> 2 $8\frac{1}{4}$ <hr/>	<hr/> 25 $2\frac{1}{2}$ <hr/>		<hr/> 1	<hr/> 5 <hr/>

Cost, exclusive of fire and cooking, under $1\frac{3}{4}d.$ per head. Steep and boil the fish as long as the saltness and size of the article to be used requires, take out the bones, boil the potatoes in a separate vessel, beat the whole together. If a fire or oven can be had, brown the top of the dish.

gical grounds, that their dietary should be conducted upon precisely similar principles. To prove this by exact experiments is a point, it

A Stewed Hash of Sheep's Draught for Ten Persons.

Quantity for One.	Quantity for Ten.		s.	d.
2 lbs. 0 oz.	20 lbs. 0 oz.	potatoes at $\frac{1}{4}d.$ per lb.	-	0 5
0 5 $\frac{1}{2}$	3 8	two sheep's draughts, 6d. each	- -	0 10
0 0	0 8	onions, 1d. ; pepper, salt, and flour, 2d.	- -	0 3
<hr/>				<hr/>
2 5 $\frac{1}{2}$	24 0			1 6
<hr/>				<hr/>

Cost, exclusive of fire and cooking, full $1\frac{3}{4}d.$ per head. Boil the lights for one hour, preserving the water ; hash said lights, liver, and heart together with flour, pepper, salt, and onions ; then stew the whole for one hour, using the water in which the lights were boiled. The boiling and stewing should be done over a very slow fire.

A Mince of Cow's Heart for Ten Persons.

Quantity for One.	Quantity for Ten.		s.	d.
2 lbs. 0 oz.	20 lbs. 0	potatoes at $\frac{1}{4}$ per lb.	-	0 5
0 4	2 8	half a heart, 1s. 6d.	-	0 9
0 0	0 8	onions, 1d. ; pepper, salt, and flour, 1d.	- -	0 2
<hr/>				<hr/>
<hr/>				1 4
<hr/>				<hr/>

Cost, exclusive of fire and cooking, full $1\frac{1}{2}$ per head. Cut up and wash the heart well. Mince it very small, using onions, flour, pepper, and salt. Stew the whole over a slow fire for two hours.

will be admitted, of considerable importance to the agriculturist, although it may have been, as might be expected, surmised by many intelligent observers. Not only, however, is *variety* of food requisite for an animal in an artificial state, it is found also to be beneficial to one in a condition more akin to that of nature. For it is upon this principle that we are able to account for the superior influence of old natural pastures, which consist of a variety of grasses and other plants, over those pastures which are formed of only one grass, in the production of fat cattle and good milk cows. To any one who considers with attention the experiments which have been detailed, there cannot remain a doubt in the mind that cattle, and especially milk cows, in a state of confinement would be benefited by a very frequent and entire change in their food. It might not be too much to say that a daily modification in the dietary of such animals would be a sound scientific prescription. The effect of variety of food is exhibited in the frontispiece. In considering the case of the white cow we find, that a change from barley to barley and molasses increased the milk in three days from 21 lbs. 6 oz. to 23 lbs. 7 oz.; on changing from malt to barley it increased from 19 lbs. 10 oz. to 20 lbs. 11 oz. on the first day; from barley to barley and linseed, it increased from 21 lbs. 2 oz. to 23 lbs.

12 oz., on the sixth day; from barley and linseed to beans, it increased on the first day from 21 lbs. 13 oz. to 23 lbs. 14 oz. Some of these changes can be traced in the diagram placed as a frontispiece, while, at the same time, we obtain from it a distinct view of the relative influence of the different species of food in keeping up a great or regular supply of milk.

(3.) *Effect of Barley and Malt on Milk.*—In considering the influence of barley and malt on the production of milk, it is obvious that Experiments II. and III. offer no data from which conclusions can be drawn, except to point out the useful practical fact, that grain should never be given to cows in an entire state, but that it should always be ground or crushed, and then steeped before being presented to them. If we compare Experiments IV. and V., we find that in sixteen days 141 lbs. of crushed barley steeped produced in the brown cow 342 lbs. of milk, and in the white 351 lbs of milk, and that both animals gained in weight; while, again, 168 lbs. of malt produced in the brown cow 310 lbs. of milk, and in the white 345 lbs. of milk, during sixteen days; the former cow gaining some weight, and the latter losing a little. The quantity of malt exceeded that of the barley by 27 lbs., and yet the brown cow gave 32 lbs. less of milk with malt

than with barley, and the white cow only 6 lbs. less milk ; hence, in the brown cow 100 lbs. of barley produced as much effect as 131 lbs. of malt, and in the white cow 100 lbs. of barley were equivalent to 119 lbs. of malt. Now, as 100 parts of barley, when malted, become eighty of malt, it is obvious that 100 parts of barley are equal in value to 125 of malt, for $80 : 100 :: 100 : 125$. If we take the mean of the result of the preceding experiment, we find that 100 of barley go as far in producing milk as 125 of malt, $119 + 131 \div 2 = 125$. Again, by a mean of three experiments, the amount of nitrogen in malt was found to be 1.52 per cent., and that of barley 1.96 per cent., by four experiments, which would make 100 parts of barley equivalent to 128 of malt in nutritive power. These are all remarkable coincidences of theory and practice, and cannot fail to convince us that the proportions stated are very close approximations to the nutritive equivalents of barley and malt, or, in other words, that malt is about one fifth inferior to barley in its nutritive effects. In considering the sixth experiment, which was made for the purpose of comparing the effect of a large quantity of barley with a large amount of malt, it will be observed, that the experiment commenced when the amount of milk was declining under the malt regimen, but that as soon as the barley was given the milk

began to increase in both cows. The weather however, at this time, became much warmer than it had hitherto been. The mean temperature, as exhibited in the table, became more elevated; but the numbers in the table will scarcely give an idea of the stagnant sultry nature of the atmosphere in the cowhouse, in the immediate neighbourhood of which, in a room without a fire, the thermometer during the five days stood at 66° , and at one period of the thirtieth, or first day of the experiment, rose to 70° . The cattle were, during this period, very much troubled with flies, which produced, as all agriculturists will understand, much agitation and constant movement. These circumstances are calculated to explain the loss of weight sustained by the brown cow, and they account for the fact that the increase of milk was not so rapid as in the previous barley experiment. This experiment may be viewed as an interesting example of the influence which atmospherical causes exercise upon the production of milk, and exhibits a result perfectly in accordance with the experience of good agricultural observers. From the circumstances mentioned it is obvious that this experiment should not be taken apart from the previous barley trial, since the conditions were somewhat different under which it was made; but we have employed it along with the other trial in striking

an average, as in Miscellaneous Table No. IV. Another effect which came into operation in this experiment I believe to be, that the quantity of barley was too great, and that more nutritive matter was given in proportion to the heat-producing matter than was fitted for the support of the system, and thus gave occasion to a deteriorating action.

(4.) *Effect of Molasses, Linseed, and Beans in the Production of Milk.*—If we examine the Miscellaneous Table No. IV., we find the mean quantity of milk afforded by the brown cow, every five days under different regimens, was as follows:—Barley, 107 lbs.; malt, 97; barley and molasses, 101; barley and linseed, $102\frac{1}{2}$; beans, $99\frac{3}{4}$. And by the white cow the mean quantities respectively were, every five days, barley, 109 lbs.; malt, $108\frac{1}{3}$; barley and molasses, $112\frac{1}{4}$; barley and linseed, $115\frac{1}{2}$; beans, $115\frac{6}{10}$. Of all these articles of food, in both cases, malt gives the smallest produce. Then comes, with the white cow, barley, and the other articles increase in effect as they stand above, bean meal affording the greatest amount of produce. It will be observed, in examining the bean meal table, that the milk increased up to the termination of the experiment; and that in the case of the white cow, the quantity yielded exceeded that supplied

by this animal on any previous occasion, except in one solitary instance under the grass diet. The quantity of milk given by the white cow on the 18th September, under the bean regimen, amounted nearly to $25\frac{1}{3}$ lbs., thus approaching closely to that afforded by both cows when they were at pasture three months previously. This cannot fail to be admitted as an interesting fact, and is strongly corroborative of the propriety of the partiality of cow-feeders for bean meal as an article of nutrition for their stall-fed cattle. If we take a mean of the produce of the two cows, as previously stated, we shall find the relative influence of each in the production of milk to be as follows: — Commencing with that which possesses the lowest nutritive power, malt produces 102.66 lbs. of milk; barley and molasses, $106\frac{3}{4}$; bean meal, 107.68; barley, 108; barley and linseed, 109. We think it better to state the mean produce of the two cows, because it will afford an average of what we might expect to meet with in feeding a number of cattle with these various articles of food. A comparison of the experiments on the two cows, however, fully demonstrates that one kind of food will produce a greater influence on one animal than on another; and that, as with human beings, probably, attention should be bestowed on what is agreeable to each individual animal, both in

reference to its palate and constitution. For it should be always borne in mind that stall-fed animals are not in a natural condition, and that being placed under artificial restrictions, a due consideration of the adequate means of counterbalancing the adverse circumstances of their condition can alone conduce to a true theory of humane stall-feeding.

(5.) *Influence of Quantity of Grain in the Production of Milk.*—To ascertain the amount of grain best calculated to afford the largest supply of milk is a practical point of no small importance to the cow-feeder. Perhaps from Miscellaneous Table No. IV. the best solution to this question may be obtained, in reference to the articles of food employed in the present series of experiments. In the barley experiment it will be observed, that when 12 lbs. of barley were given daily the amount of milk was inferior, in both cows, to that obtained when 9 lbs. was the diurnal allowance. This result seems so decided, in both series of experiments, that it may almost be considered as established, that no adequate advantage appears to be attained by pushing the supply of barley to a cow beyond the extent of 9 lbs. daily. An increase in the quantity of malt appears sometimes to increase the quantity of milk; but, in general, the same deduction may be made

with reference to malt as to barley, that, in a remunerative point of view, 9 lbs. a day may be considered a larger proportion of malt to supply a cow. It is highly probable, indeed, that a smaller amount, especially if the animals were allowed a certain limited degree of exercise, would be found fully as efficient as a larger quantity. We have, in the body of the report, endeavoured to explain this upon the physiological principles of digestion, and to show, that, as ruminating animals more especially are possessed of great capacity of stomach, an excess of concentrated food, by failing to effect adequately the purpose which bulky food accomplishes — of exciting the coats of the stomach to secrete their digesting fluid — will tend rather to diminish than to increase the result which we desire to gain.

(6.) *Rate at which Food is changed into Milk.* — As a variety of views prevail with regard to the period required by the animal system for the conversion of food into milk, I endeavoured to solve this question by keeping an accurate register of the amount of milk supplied by a cow, morning and evening. From this register it appears, that in the course of a month, the brown cow gave the largest amount of milk in the evening only 6 times, while the white cow was in the same con-

dition only 3 times. It may be considered therefore certain, during these experiments, that as a general rule the greatest quantity of milk was yielded by the cows in the morning. An example, taken at random from the register of the white cow's milk will show the force of this observation:—

Food.			Milk.		
			lbs.	oz.	drs.
Aug. 1.	Barley and hay	- morning	11	8	15
		evening	10	3	14
2.	—	morning	11	7	1
		evening	9	11	9
3.	—	morning	11	10	15
		evening	9	11	9
4.	—	morning	10	14	5
		evening	9	11	3
5.	Barley, molasses, and hay,	morning	11	4	10
		evening	10	4	8
6.	—	morning	12	5	7
		evening	10	10	11

Now, as comparatively a small amount of food is consumed during the night, it is obvious that this superior amount of milk must be derived from the previous day's fodder. An observation which was frequently made, viz. that undigested food did not appear in the dung till sixteen hours after being swallowed, would tend to demonstrate that, during this period at least, absorption of the nutritive part of the food was going on; since we know that along the whole course of the intestinal

canal the soluble food continues to be taken up through the coats of the viscera.

II. *Relative Influence of different Kinds of Food in the Production of Butter.*— In the Table IV. (Appendix) we have collected the amount of butter produced by five kinds of food during periods of five days each. But previous to these trials, thus arranged, the largest quantity given by the brown cow was under the grass regimen. The first five days of the experiment yielded 4.93 lbs. of butter, after which the quantity diminished to the last five days of the trial, when the quantity yielded amounted to 3.75 lbs., a proportion not superior to what was produced in some of the subsequent experiments. The same law does not appear to hold with reference to the diminution of the butter as pertains to that of the milk, when the food has been continued for some time. We find, on the contrary, frequently the amount increasing towards the close of the experiment, even when it is continued for ten or fifteen days. The largest amount of butter was afforded in the brown cow by crushed barley. During the third series of five days the amount was 3.935 lbs.; bean meal gave the next greatest quantity 3.69 lbs. in five days; then comes barley and linseed, 3.689 lbs. during the first five days; barley and molasses, 3.63 lbs., and malt 3.60 lbs.

In the case of the white cow the quantity was, beans, 3·76; barley and linseed, 3·421; crushed barley, 3·376 lbs; barley and molasses, 3·26; and malt 3·126. With both animals we observe that malt is lowest in the scale, a fact which seems in some measure to militate against the idea of the origin of the butter being in the sugar of the food. Be this as it may, however, although there are many counter arguments in favour of the opinion that sugar affords such a supply, we think the Tables II. and III. (Appendix) tend to show that there is no relation between the butter of the milk and the wax and oil of the food; since frequently, when the oleaginous matter of the food is small, the butter is more considerable than on other occasions when the reverse happens. Since then the facts contained in the tables, and the arguments used in the body of the report, seemed to prove that the butter cannot be supplied from the oil of the food, it becomes an interesting point for the agriculturist to learn from what element of the food it proceeds. It may safely be inferred that it must be formed from some other constituent of the diet by means of the vascular system, either as a primary or secondary stage. Sugar affords the most simple element from which it may be produced, because we now understand how the acid of butter can originate from sugar; but even the albuminous principles

might afford butter. (*Würtz, Liebig.*) Upon these grounds, then, we can infer that a certain degree of exercise would be more conducive to the production of fat than if the animal is allowed to remain at rest; because, as the source of the fat or butter is dependent on the process of respiration, it is obvious that the more the function is encouraged within moderate bounds the greater will be the amount of the oil-giving principle of the food taken into the system and converted into fat. We believe that this theoretical deduction is perfectly in consonance with the experience of good observers, who find that box or hammel feeding is more conducive to health of cattle and cows destined for the butcher, or for the production of butter, than close plant-like confinement, which is foreign to the nature of every animal, and at variance with the first principles of physiological science.

It appears to result from these experiments, as an irresistible conclusion, that the fat or butter of the milk must be produced at the expense of the calorifiant ingredients of the food, aided by the presence of the nutritive or azotised principles; and that the greatest product of butter must be obtained when the two ingredients of the food are present in the best proportions.

CHAPTER IX.

MUSCLE OF THE BODY SUPPLIED BY THE FIBRIN OF THE FOOD.—FIBRIN SUPPLIES HEAT TO THE BODY.—ADDITIONAL OR CALORIFIANT FOOD ALSO REQUIRED.—AMOUNT OF NUTRITIVE AND CALORIFIANT FOOD CONSUMED BY A COW PER DAY.—THE TRUE LAWS OF DIETING.—AMOUNT OF NUTRITIVE MATTER IN VARIOUS KINDS OF VEGETABLE FOOD.—ARROW ROOT IMPROPER FOR INFANT FOOD, BUT USEFUL IN DISEASES.—THE LARGEST QUANTITY OF MILK PRODUCED BY FOOD CONTAINING THE GREATEST AMOUNT OF NITROGEN.—GRASS AN EXCEPTION TO THIS RULE.—EXPLANATION OF THIS FACT.—NEW FORMS OF BREAD.—OATMEAL BREAD — BARLEY BREAD — INDIAN CORN BREAD — PEAS BREAD.—MODE OF BAKING.—DIFFERENCE BETWEEN FERMENTED AND UNFERMENTED BREAD. — UNFERMENTED BREAD RECOMMENDED.

THE idea which is now entertained by physiologists, that the muscular part of the animal frame is derived from the albuminous constituent of the food, was clearly pointed out by Beccaria in the year 1742. (*Histoire de l'Académie de Bologne*, Collect. Acad. xiv. 1.) He demonstrated that the flour of wheat contained two characteristic ingredients, which on distillation or digestion afford products totally dissimilar to each other. One of these, which he termed the starchy part, resembles

in its constitution vegetables, and supplies analogous products. Vegetable substances, he says, may be recognised by their fermenting, and yielding acids without exhibiting symptoms of putrefaction. The glutinous part of flour, on the contrary, resembles animal matter, the distinguishing feature of which is its tendency to putrefaction and conversion into a urinous (ammoniacal) liquid. "So strong," he adds, "is the resemblance of gluten to animal matter, that if we were not aware of its being extracted from wheat, we should not fail to mistake it for a product of the animal world." To be convinced that he considered this identical substance to enter into the constitution of our frames, it is only necessary to quote his query: "Is it not true that we are composed of the same substances which serve as our nourishment?" The same doctrine has been taught and practised in our own country, in more recent times, by Dr. Prout, and is now almost universally received by European physiologists, although the true authors may not have been always recognised. That the systems of animals are capable of sustentation by a supply of fibrinous matter almost alone is obvious from the history of the primitive inhabitants of the prairies of America. It is stated on good authority (Catlin), that there are 250,000 Indians who live almost exclusively on buffalo flesh during the year. The

fresh meat is cut in slices of half an inch in thickness across the grain, so as to have fat and lean in layers, and is hung up exposed to the sun and dried. Upon this food, which is pounded, and eaten sometimes with marrow, the wild hordes of the West are not only nourished, but it is obvious that the heat of their bodies is kept up, since they taste no vegetable food whatever. Fibrin, then, is calorifiant, or capable alone, we infer, of producing animal heat. Liebig, it is well known, divides the functions of the food into nutritive and respiratory. I have ventured to employ, instead of the latter term, the expression *calorifiant* or *heat-producing*, so as to give a wider range through the whole system to the function of the unazotised food than the more local term of respiratory would appear to imply. According to this view all food is destined for repairing the waste of the body, and for the production of animal heat. The heat may be produced by the union of the carbon and hydrogen of the food with oxygen (the latter gaining admission to the system by the lungs, stomach, and skin), or by the condensation of oxygen during its substitution for hydrogen and formation of oxygen products. The preceding inference we also deduce from the experiment in which a dog was fed for some weeks on the glutinous matter of flour (*Magendie*); and it may be further concluded,

that fibrinous or albuminous matter when given alone is partially converted into carbonic acid, and is removed from the system during the process of expiration. But it would appear, from consideration of the experiments which have been made on the nutrition of animals with pure fibrin, that an auxiliary in the production of animal heat is either indispensable or highly advantageous, since animals fed on fibrin alone invariably declined in health (Maggendie), and the American Indians have a certain admixture of fat with their dry meat, and are in the habit likewise of using marrow with it.

The reason why an auxiliary is required for the supply of animal heat appears to be, that the fibrinous matter which is taken up by the vessels of the intestines and is carried into the blood, requires to pass through the condition of muscular tissue before it can be of service as a calorifiant agent. The only view which appears at present to be tenable is, that all or the greater part of the fibrinous and albuminous matters which enter the blood displace a certain amount of the same substances existing in a solid form in the system, as brain, muscle, &c., and that the displaced matter undergoes certain modifications; probably, for example, it passes into the form of gelatin, and is excreted in the soluble state of urea, uric acid, and nitrogenous products. It is in passing into these

last conditions that we can alone expect fibrinous matter to give out animal heat. Time therefore is required to produce these changes. It is to save the system, then, from too rapid waste, and at the same time to afford an abundant supply of heat, that the calorifiant food is required, and is always employed by all members of the human family who have advanced beyond the savage state.

That the amount of calorifiant food, in contradistinction to nutritive food, properly so called, as it has been well defined by Liebig, is out of all proportion greater than that required to supply the waste of the solid matter of the body, is obvious from the following table, which represents the amount of the ultimate constituents of the food of a stall-fed cow, consumed during one day :—

				Food.	Fæces.	Consumption.
				lbs.	lbs.	lbs.
Carbon	-	-	-	11·90	5·10	6·80
Hydrogen	-	-	-	1·61	0·62	0·99
Nitrogen	-	-	-	0·45	0·20	0·25
Oxygen	-	-	-	10·74	4·12	6·62
Ash	-	-	-	1·71	1·09	0·62
				26·41	11·13	15·28

The food in this case was grass (the *lolium perenne*, or rye-grass). If we now calculate the amount of food which was destined for nutrition

by the formulæ below*, we find that it amounts only to 1.56 lbs. as represented in a tabular form:—

		Nutritive. lbs.		Calorificent. lbs.
Carbon	- - -	0.828	- - -	5.982.
Hydrogen	- - -	0.109	- - -	0.771.
Nitrogen	- - -	0.250.		
Oxygen	- - -	0.373	- - -	6.247.
		<hr/> 1.560 <hr/>		<hr/> 13.000. <hr/>

A true system of dieting would therefore require such tables for each condition of animals, in order that a comparison may be instituted between the wants of the system and the food. If this mode of viewing the question be correct, then the relation of the nutritive part of the food absorbed by the animal system in the preceding experiment is to the calorifiant portion as 1 to $8\frac{1}{3}$ nearly. By comparing this fact, then, (which is independent of all hypothesis) with the different varieties of human food, it is probable that some light may be

* Albuminous matters contain about 53 per cent. of carbon, 7 of hydrogen, 16 nitrogen, and 24 oxygen. Hence to obtain the carbon from the above table we have $\frac{.25 \times 53}{16} =$

.828lbs. carbon; for the hydrogen $\frac{.828 \times 7}{53} = .109$ lbs. hydro-

gen; for the oxygen $\frac{.109 \times 24}{7} = .373$ lbs. oxygen.

obtained in reference to the differences in the relative proportion of these constituents. Milk, for example, the food of the infant mammalia, contains one part of nutritive to two parts of calorifiant constituents, and in the growing state of an animal the nutritive part of the food not only supplies the place of the metamorphosed solids, but an additional amount of it is required to increase the bulk of the individual; and, as we have already stated, that animal heat is generated by the change or degradation of the fibrinous tissues, it is obvious that in the nourishment of infant life there is a supply of heat from the casein, vastly superior to that afforded by fibrin supplied to full-grown animals, because the amount taken in proportion to the quantity of calorifiant matter is much greater. If we refer, again, to the food which is generally employed by the inhabitants of this country, wheat and barley, we find by a mean of experiments afterwards to be detailed, that the average amount of albuminous matter present in them is 11 per cent., while the quantity of starch and sugar existing in these substances may vary from 70 to 80 per cent.; thus affording the proportion of nutritive to calorifiant food as 1 to 7, and upwards. Such food, it may be inferred, is fitted for the consumption of an animal which is not subjected to much exercise of the muscular system, and may be viewed

as the limit of excess of the calorifiant over the nutritive constituents of food. As the demands upon the muscular part of the frame become more urgent, the proportion of the azotized or nutritive constituents should be increased, and this may be extended until we arrive at the point where the fibrinous matter is equal to the half of the calorifiant, which is probably, in a perfectly normal physiology, the greatest relative proportion of nutritive material admissible.

The proportion of the nutritive to the calorifiant constituents of food should therefore vary according as the animal is in a state of exercise or rest; and it is upon the proper consideration of such relations that the true laws of dieting depend. For calculations of this nature, tables exhibiting the amount of albuminous matters in the different articles of food are indispensable, as they afford at a glance the required knowledge. The constituents of the flours used as human food are principally albuminous matter, calorifiant matter, water, and salts; so that when we have determined the amount of albuminous substance in the dried condition of the flour, the remainder may be estimated as calorifiant matter without any sensible error. In the following table the water has not been removed from the flour. The numbers are the results of my experiments:—

				Albuminous or Nutritive Matter per cent.
Bean meal	-	-	-	25·36
Linseed meal	-	-	-	23·62
Scotch oat meal	-	-	-	15·61
Semolina	-	-	-	12·81
Canadian flour	-	-	-	11·62
Barley	-	-	-	11·31
Maize	-	-	-	10·93
Essex flour	-	-	-	10·55 to 11·80
East Lothian flour	-	-	-	9·74 to 11·55
Hay	-	-	-	9·71
Malt	-	-	-	8·71
Rice (East Indian)	-	-	-	8·37
Sago	-	-	-	3·33
South Sea arrow root	-	-	-	3·21
Tapioca	-	-	-	3·13
Potatoes	-	-	-	2·23
Starch (wheat)	-	-	-	2·18
Swedish turnips	-	-	-	1·32

The numbers represent the amount of albuminous matter contained in 100 parts of the various substances as they occur in commerce. As all of the substances in the table contain from 5 to 14 per cent. of water, certain deductions are required, to arrive at the true amount of calorifiant matter. In general, it may be stated that wheat flour, maize, barley, and beans contain from 10 to 14 per cent. of water, while oatmeal contains 6 per cent., and tapioca, arrow-root, and sago, from 10 to 13 per cent. In order

to arrive at the true amount of calorifiant matter contained in the substances in the table, we have only to deduct the amount of albuminous substances, with the water and salts, which, upon an average, amount together to about 12 to 15 per cent. Then, by dividing the remainder, or calorifiant matter by the amount of albuminous substances, we obtain the relation subsisting between the nutritive and calorifiant constituents. In this manner tables may be constructed, illustrating the true practice of dieting.

Approximate Relation of Nutritive to Calorifiant Matter.

							Relation of Nutri- tive to Calorifiant.								
Milk.—Food for a growing animal							-	-	1	to	2				
Beans							-	-	-	-	1	—	2½		
Oatmeal							-	-	-	-	1	—	5		
Semolina							}	-	-	-	-	-	1	—	7
Barley															
English Wheat Flour.—Food for an animal															
at rest							-	-	-	-	-	-	1	—	8
Potatoes							-	-	-	-	-	-	1	—	9
Rice							-	-	-	-	-	-	1	—	10
Turnips							-	-	-	-	-	-	1	—	11
Arrow-root							}	-	-	-	-	-	1	—	26
Tapioca															
Sago															
Starch							-	-	-	-	-	-	1	—	40

From this table we are led to infer that the food destined for the animal in a state of exercise

should range between milk and wheat flour, varying in its degree of dilution with calorifiant matter according to the nature and extent of the demands upon the system. The animal system is thus viewed as in an analogous condition to a field from which different crops extract different amounts of matter from the soil, which must be ascertained by experiment. An animal at rest consumes more calorifiant food in relation to the nutritive constituents than an animal in full exercise. The food, therefore, employed by a person of sedentary habits should contain more calorifiant and less nutritive matter than one whose occupations cause him to take more exercise. It is to be desired that some light should be thrown on this subject by careful experiments. The food of animals and the manure of plants we thus see afford somewhat of a parallelism. Milk may therefore be used with a certain amount of farinaceous matter, such as the class of flours and meals, with probable advantage; but the dilution should not exceed the prescribed limits. It is thus that we may explain the fact of beans, oats, oatmeal, and barley meal being used so extensively in the feeding of horses. These articles of food, however, do not suffice alone: calorifiant matter in the form of hay should also be administered. From this table, likewise, we infer that, as nature has provided milk for the support

of the infant mammalia, the constitution of their food should always be formed after this type. Hence we learn that milk, in some form or other, is the true food of children, and that the use of arrow-root, or any of the members of the starch class, where the relation of the nutritive to calorifiant matter is as 1 to 26 instead of being as 1 to 2, by an animal placed in the circumstances of a human infant, is opposed to the principles unfolded by the preceding table. In making this statement, I find that there are certain misapprehensions into which medical men are apt to be led at the first view of the subject. To render it clearer, let us recall to mind what the arrow-root class of diet consists of. Arrow-root and tapioca are prepared by washing the roots of certain plants until all the matter soluble in water is removed. Now, as albumen is soluble in water, this form of nutritive matter must in a great measure be washed away: under this aspect we might view the original root before it was subjected to the washing process, to approximate in composition to that of flour. If the latter substance were washed by repeated additions of water the nitrogenous or nutritive ingredients would be separated from the starchy or calorifiant elements, being partly soluble in water, and partly mechanically removed. Arrow-root, therefore, may be considered as flour deprived as much as possible of its nutritive matter.

When we administer arrow-root to a child it is equivalent to washing all the nutritive matter out of bread, flour, or oatmeal, and supplying it with the starch; or it is the same thing approximately as if we gave it starch; and this is in fact what is done, when children are fed upon what is sold in the shops under the title of farinaceous food, empirical preparations of which no one can understand the composition without analysis. Of the bad effects produced in children by the use of these most exceptionable mixtures, I have had ample opportunities of forming an opinion, and I am inclined to infer that many of the irregularities of the bowels, the production of wind, &c., in children, are often attributable to the use of such unnatural species of food. How often are the ears of parents and nurses distressed with the agonizing cries of the helpless child, and how often are these symptoms of suffering treated as the effects of ill-humour, or of causeless peevishness; when, on the contrary, they have been produced by the improper diet in many cases with which the child has been supplied! It should be remembered that all starchy food deprived of nutritive matter is of artificial production, and scarcely, if ever, exists in nature in an isolated form. The administration of the arrow-root class is therefore only admissible when a sufficient amount of nutritive matter has been previously

introduced into the digestive organs, or when it is inadvisable to supply nutrition to the system, as in cases of inflammatory action. In such instances the animal heat must be kept up, and for this purpose calorifiant food alone is necessary. This treatment is equivalent to removing blood from the system, since the waste of the fibrinous tissues goes on, while an adequate reparation is not sustained by the introduction of nutritive food. A certain amount of muscular sustentation is still, however, effected by the use of arrow-root diet; since, according to the preceding tables, it contains about one-third as much nutritive matter as some of the wheat flours. The extensive use of oatmeal, which is attended with such wholesome consequences among the children of all ranks in Scotland, is, however, an important fact deserving of serious consideration; and, it appears to me, is strongly corroborative of the principles which I have endeavoured to lay down in the preceding pages. After the explanations which have been given, it is scarcely necessary to particularize further the specific nature of the food to be recommended for the use of children. A certain admixture of milk, the natural type of the food, is still to be retained, while the solid matter to be prepared along with it may be of great variety, such as bread made into panado, semolina or pounded wheat; I believe this kind of food, which is sold

in the shops, to be generally prepared from wheat brought from a more temperate region than that of this country, in consequence of the amount of nitrogen which I have found in it. The best American wheat flour, good Scottish oatmeal, and barley-meal, may all be employed at different times by way of variety, and repeated according to their agreement with the child's organs of digestion. The digestion of all these forms of food containing starch is greatly promoted by long boiling either with water or milk, as this process is just so much labour saved to the intestinal organs. It is thus obvious that we have a great variety of food fitted for children of which we know the composition, and that we should prefer it to any species of compounded stuff the constitution of which we are ignorant. It is a sufficiently remarkable fact, that oats increase in nutritive power in proportion to the increase of latitude within certain limits, while wheat follows an inverse law. Those who are in the habit of representing mankind as the "lords of the creation," who take the limited view of considering all that we see around us as created merely for their use, misapplying the thought—"the proper study of mankind is man;" and who thus, with the characteristic vanity of earthliness, follow the footsteps of Kant, profanely attempting to survey the divine mind, will discern probably in this curious

circumstance further proofs of their theory, as if to show "how little can be known."

In the table which contains the amount of albuminous matter in different kinds of food, a second column, in accordance with tables of this description might have been added representing 100 parts of beans as equal in nutritive power to 1160 of starch; but if the views now explained are legitimate, we see that such a method of estimating nutritive power is not founded on scientific principles. In a correct plan of dieting the proper equilibrium must be retained between the demands of the animal organism and the constitution of the food, otherwise, either the nutritive or calorifiant system must be deteriorated. These views sufficiently explain the experiments which have been made upon cows; in which the result was unfavourable, when they were fed on potatoes and beet-root in considerable quantities, as both of these substances contain an excess of calorifiant matter. It is well known to feeders of cattle, that an animal fed on large quantities of potatoes is liable to complaints, such as affections of the skin, and also to loss of weight. These consequences, it may be readily inferred, are derived from the want of the proper balance between the elements of the food.

The importance of attention to the proper equilibrium of the constituents of the food is clearly pointed out in the following table, from

which it is evident, that food containing the greatest amount of starch or sugar does not produce the largest quantity of butter, although these substances are supposed to supply the butter; but the best product of milk and butter is yielded by those species of food which seem to restore the equilibrium of the animals most efficiently. The first column in the table represents the food used by two cows; the second column gives the mean milk of the two animals for five days; the third, the butter during periods of five days; while the fourth contains the amount of nitrogen in the food taken by both animals during the same periods: —

		Milk in five Days.	Butter in five Days.	Nitrogen in Food in five Days.
		lbs.	lbs.	lbs.
I.	Grass - - -	114	3.50	2.32
II.	Barley and hay -	107	3.43	3.89
III.	Malt and hay - -	102	3.20	3.34
IV.	Barley, molasses, and hay - - -	106	3.44	3.82
V.	Barley, linseed, and hay - - -	108	3.48	4.14
VI.	Beans and hay - -	108	3.72	5.27

We may infer, from these results, that grass affords the best products, because the nutritive and calorifiant constituents are combined in this form of food, in the most advantageous relations. The other kinds of food have been subjected to certain

artificial conditions, by which their equilibrium may have been disturbed. In the process of hay-making, for example, the colouring matter of the grass is either removed or altered; a portion of the sugar is washed out or destroyed by fermentation, while certain of the soluble salts are removed by every shower of rain which falls during the curing of the hay. Perhaps similar observations are more or less applicable to the other species of food enumerated.

The principles which we have been endeavouring to explain being understood, little difficulty will be experienced in constructing dietaries, so as to meet the wants of the animal system under the particular circumstances in which it may be placed. By various mixtures of one kind of flour, less supplied with azotized matter, with another which is richer in this material, the equilibrium of the food which from meteorological causes prevailing in any particular country, may not have reached the proper standard, may be effectually restored. The wheat of England, for example, is inferior to that of the continent of Europe, and of America, as appears from the table. It may, however, be improved by an admixture either with foreign flour, or with oatmeal, barley, beans, or any of those substances which stand above it in the table; and in this state it will be found to form palatable

bread. All these species of grain owe their nutritive properties to the presence of fibrin, casein, gluten, and albumen. It is in the predominance of gluten over the other azotized materials that wheat owes its superior power of detaining the carbonic acid engendered by fermentation, and thus communicating to it the vesicular spongy structure so characteristic of good bread. By mixing one third of Canada flour with two thirds of maize, a very good loaf is produced, and when equal parts of flour and oatmeal, or of barley, or of peasmeal, are employed, palatable bread is the result. Beneficial effects would probably follow from the admixture of two or three different kinds of grain, and many of these forms of bread might be substituted with advantage for pure wheat flour in peculiar conditions of the system.

When it is proposed to make a loaf of oatmeal and flour, the common oatmeal should be sifted so as to obtain the finest portion of the meal, or it may be ground to the proper consistence. This should be mixed then with an equal weight of best flour, Canadian, for example, and fermented. I have not succeeded in making a good loaf with a smaller amount of flour than one half, although I have tried it in various proportions. If we were to attempt to raise oatmeal without an admixture with flour, in consequence of the absence of gluten, that principle which retains the carbonic

acid of fermentation, we should obtain only a sad, heavy, doughy piece of moist flour. This form of bread, it appears to me, and to many who have examined it, would be a great improvement on the hard, dry oat-cakes, so much used in the more unfrequented parts of our country, where the inhabitants have scarcely as yet commenced to share in what are in other localities considered to be necessities of life. It is an observation which all must have made who have considered the condition of mankind in their various stages of advancement, that an increase in the physical comforts, and above all, the improvement in the diet, are the first symptoms of an onward movement in civilization. It has always appeared to me, that it is in vain to expect any other condition than that of retrogression among people, such as are too abundant in Scotland, and Ireland, where the clothing is so deficient as to leave the extremities of the body, more particularly among the female classes, the educators of the community, in a state of nudity, and where the food is confined in a great measure to the watery potatoe, or the dry and unpalatable oat-cake.*

Maize bread may be made of good quality by a smaller admixture of flour than is necessary in

* By custom, it becomes more agreeable, but at first it is usually nauseous, especially to one who is not a native of the country.

the instance of oatmeal. For this purpose, it should be reduced to a fine meal, — finer than is usual in America. It may then be mixed with one-third its weight of best flour, and fermented in the usual way. When thus prepared, the best maize bread is always dark coloured, and cannot be made much lighter than coarse wheat bread. The shade, however, is somewhat different from that of wheat, as it inclines more to a yellow tint. We may be quite certain, however, when we see what is called maize bread possessed of a white colour, that it contains much more than one-third its weight of wheat flour mixed with it. Even when one-half its weight of wheat flour is added to it, the dark colour, characteristic of maize, is retained. In these cases, of course the price of the bread must be higher than when a smaller amount of maize is present.

The whitest bread, however, is made by an intermixture of barley meal and wheat flour. The smallest amount of wheat flour in this mixture, which I have found requisite to make a good loaf, was one-half, although the quantity of flour may be diminished according to the increase in the richness of wheat in albuminous matter ; an observation which, of course, applies to the various kinds of bread to which allusion has already been made. The most successful of these varieties of bread is, perhaps, that which is made with equal

quantities of pease-meal and flour, so far as respects the exterior aspect. The last, however, is palatable, and the specimen is a good example of a wholesome, condensed vegetable diet, and would probably answer as a substitute for animal food where the functions of the stomach are not materially impaired.

Upon similar principles, excellent biscuits may be made, either for rapid consumption, or for preservation, at a more moderate expense than when they are entirely composed of wheat flour. When a biscuit is formed of Indian corn, without any intermixture of wheat, the colour has a yellow tint, which, however, in a great measure, disappears when wheat flour is added in the proportion of one third. When destitute of the presence of wheat, it is not so consistent, and is apt to crack and break off short. Oat-meal and barley-meal biscuits may be produced also by mixture with wheat flour. They require, however, a somewhat larger proportion of the latter, as their particles seem even less adapted of themselves to cohere than those of the Indian corn. An admixture of a variety of meals forms a very palatable biscuit, as it possesses a sweeter taste, even without the artificial addition of sugar, than wheat flour alone. Such biscuits are calculated to keep for a longer or shorter time, according to the firing to which

they are subjected. In the former case they are well calculated to keep at sea.

Bread of such a description may be made either by the usual process of fermentation, or by the action of hydrochloric acid upon sesquicarbonate of soda. In many respects the latter process deserves the preference, when we consider the chemical nature of the two methods.

The vulgar idea, which yields the palm of superiority to the former, does not appear to be based on solid data, and it seems desirable, that in a case of so much importance in domestic economy, the arguments in favour of such an opinion should be subjected to a careful experimental examination. Judging, *à priori*, it does not seem evident that flour should become more wholesome by the destruction of one of its important elements, or that the vesicular condition engendered by the evolution of carbonic acid from that source, should at once convert dough (if it were unwholesome) into wholesome bread.

When a piece of dough is taken in the hand, being adhesive, and closely pressed together, it feels heavy, and if swallowed in the raw condition, it would prove indigestible to the majority of individuals. This would occur from its compact nature, and from the absence of that disintegration of its particles which is the primary step in digestion. But, if the same dough were sub-

jected to the elevated heat of a baker's oven, 450° its relation to the digestive powers of the stomach would be changed, because the water to which it owed its tenacity would be expelled, and the only obstacle to its complete division and consequent subserviency to the solvent powers of the animal system would be removed. This view of the case is fully borne out by a reference to the form in which the flour of the various species of *cerealia* is employed as an article of food by different nations. By the peasantry of Scotland, barley-bread, oat-cakes, peas-bread, or a mixture of peas and barley-bread, and also potatoe-bread, mixed with flour, are all very generally employed in an unfermented form with an effect the reverse of injurious to health. With such an experience, under our daily observation, it seems almost unnecessary to remark, that the Jew does not labour under indigestion when he has substituted, during his passover, unleavened cakes, for his usual fermented bread; that biscuits are even employed when fermented bread is not considered sufficiently digestible for the sick; and that the inhabitants of the northern parts of India and of Affghanistan very generally make use of unfermented cakes, similar to what are called *scones* in Scotland. Such, then, being sufficient evidence in favour of the wholesomeness of unfermented bread, it becomes important to discover in what

respect it differs from fermented bread. Bread making being a chemical process, it is from chemistry alone that we can expect a solution of this question. In the production of fermented bread a certain quantity of flour, water, and yeast, are mixed together, and formed into a dough or paste, and are allowed to ferment for a certain time at the expense of the sugar of the flour. The mass is then exposed in an oven to an elevated temperature, which puts a period to the fermentation, expands the carbonic acid, resulting from the decomposed sugar and air contained in the bread, and expels the alcohol formed, and all the water capable of being removed by the heat employed. The result gained by this process may be considered to be merely the expansion of the particles of which the loaf is composed, so as to render the mass more readily divisible by the preparatory organs of digestion. But as this object is gained at a sacrifice of the integrity of the flour, it becomes a matter of interest to ascertain the amount of loss sustained in the process. To determine this point, I had comparative experiments made upon a large scale with fermented and unfermented bread. The latter was raised by means of carbonic acid generated by chemical means in the dough. But to understand the circumstances, some preliminary explanation is necessary. Mr. Henry of Manchester, in the end of

last century, suggested the idea of mixing dough with carbonate of soda and muriatic acid, so as to disengage carbonic acid in imitation of the usual effect of fermentation; but with this advantage, that the integrity of the flour was preserved, and that the elements of the common salt required as a seasoner of the bread was thus introduced, and the salt formed in the dough.

The result of my experiments upon the bread produced by the action of hydrochloric acid upon carbonate of soda, has been, that in a sack of flour there was a difference in favour of the unfermented bread to the amount of 30lbs. 13oz., or, in round numbers, a sack of flour would produce 107 loaves of unfermented bread, and only 100 loaves of fermented bread of the same weight. Hence it appears, that in the sack of flour by the common process of baking, 7 loaves, or $6\frac{1}{2}$ per cent. of the flour are driven into the air and lost. An important question now arises from the consideration of the result of this experiment: Does the loss arise entirely from the decomposition of sugar, or is any other element of the flour attacked?

It appears from a mean of eight analyses of wheat flour from different parts of Europe by Vauquelin, that the quantity of sugar contained in flour amounts to 5.61 per cent. But it is obvious that, as the quantity lost by baking ex-

ceeded this amount by nearly one per cent., the loss cannot be accounted for by the removal merely of the ready-formed sugar of the flour. We must either ascribe this extra loss to the conversion of a portion of the gum of the flour into sugar and its decomposition by means of the ferment, which is highly probable, or we must attribute it to the action of the yeast upon another element of the flour; and if we admit that yeast is generated during the panary fermentation, then the conclusion would be inevitable, that another element of the flour, beside the sugar, or gum, has been affected. For Liebig has well illustrated the fact that when yeast is added to wort, ferment is formed from the gluten contained in it, at the same time that the sugar is decomposed into alcohol and carbonic acid. Now, in the panary fermentation, which is precisely similar to the fermentation of wort, we might naturally expect that the gluten of the flour would be attacked to reproduce yeast.

A wholesome and palatable bread may be produced by the employment of ammoniacal alum, and carbonate of ammonia, or soda as a substitute for yeast. In this process the alum is destroyed by the heat: the bread is vesicular and white, and rises, according to the judgment of the baker, as well as fermented bread. It is obvious that none of the ingredients added can affect the integrity of

the constituents of the flour; an occurrence which may possibly happen in the preparation of bread by the common process of fermentation, as has been shown even to the azotized principles of the flour. The disadvantages of such a deterioration is sufficiently evident, if we view these principles as the source of nutrition in flour.

A good method of making unfermented bread is to take of flour 4 pounds. Sesquicarbonate of soda, (supercarbonate of the shops) 320 grains. Hydrochloric acid, (spirit of salt or muriatic acid of the shops), $6\frac{1}{2}$ fluid drachms. Common salt, 300 grains. Water, 35 ounces by measure. The soda is first mixed with the flour very intimately. The salt is dissolved in the water, and added to the acid. The whole being then rapidly mixed as in common baking. The bread may either be baked in tins or formed like cottage loaves, and should be kept from one to two hours in the oven. Should the bread prove yellow, it is a proof that the soda has been in excess, and indicates the propriety of adding a small additional portion of acid; the acid varying somewhat in strength. The same process may be employed in raising the other mixture previously recommended.

APPENDIX.

TABLE I.—*Relations of the Food to the Products of Two Cows.*

	Grass.	Entire Barley.	Entire Malt.	Crushed Barley.	Crushed Malt.	Barley and Molasses.	Barley and Linseed.	Beans.
	lbs.	lbs.	lbs.	lbs.	lbs.	lbs.	lbs.	lbs.
Dry milk of 2 cows -	82.99	56.25	49.64	90.00	85.15	51.38	54.96	27.00
Dry dung do. -	239.79	201.78	223.16	360.22	339.65	231.96	225.15	105.82
Dry hay -	713.50	582.80	527.00	780.66	745.50	420.33	436.65	225.62
Molasses -	-	-	-	-	-	54.00	-	-
Dry grain -	-	86.02	106.35	260.90	324.73	162.98	213.51	107.28
Total dry food -	473.71	668.82	633.35	1041.56	1070.23	637.31	680.16	332.90
Ratio, dry food to milk -	100 to	100 to	100 to	100 to	100 to	100 to	100 to	100 to
—, molasses to do. -	11.60	8.41	7.08	8.64	7.95	8.06	8.45	8.13
—, dry hay to milk -	2.71	1.82	2.07	2.11	1.92	2.19	2.15	2.25
—, dry grain to do. -	-	9.66	9.60	11.50	11.40	12.33	12.60	12.00
—, dry grain to do. -	-	65.40	46.23	34.60	26.20	31.50	25.70	25.23
—, dry grain to do. -	-	14.22	12.40	8.40	6.33	6.45	6.57	7.00
Oil in Grain -	-	2.07	1.53	5.76	4.68	3.92	6.68	2.59
Wax in hay -	57.30	37.78	34.17	25.95	17.64	10.86	10.39	5.35
Total wax and oil in food -	-	39.85	35.70	31.71	22.32	14.78	17.07	7.94
Wax in dung -	6.30	5.37	4.97	13.76	12.97	8.85	8.60	4.04
Butter -	16.70	12.23	13.125	22.00	20.60	14.00	14.00	7.50
Excess of wax and oil in food -	34.30	22.25	17.605	-	-	-	-	-
Excess of wax in dung and butter -	-	-	-	4.05	11.25	8.07	5.53	3.60
	14 days	11 days	10 days	10 days	10 days	10 days	10 days	5 days

TABLE II.
Amount of Oil and Wax in the Food, and of the Butter.

BROWN COW.						
	Experiments.	Wax.		Oil.		Ratio of Butter to Oil and Wax.
		lbs.		lbs.		
I.	Grass - - -	28.68	-	-	lbs. 9.71	1 to 2.95
II.	Barley and grass - -	18.89	-	1.035	6.09	1 to 3.27
III.	Malt and grass - -	17.085	-	0.765	5.50	1 to 3.24
IV.	Barley, hay, and grass -	13.096	-	3.110	10.00	1 to 1.61
V.	Malt and hay - -	8.190	-	2.306	9.353	1 to 1.12
VI.	Barley, molasses, and hay -	5.38	-	1.80	6.289	1 to 1.14
VII.	Crushed barley and hay -	2.64	-	1.20	2.80	1 to 1.37
VIII.	Barley, linseed, and hay -	5.35	-	3.21	6.128	1 to 1.39
IX.	Bean meal, and hay -	2.96	-	1.144	3.170	1 to 1.29

In this Table and the following the Casein and Water have been deducted from the Butter.

TABLE II. (continued.)
Amount of Oil and Wax in the Food, and of the Butter.

WHITE COW.						
	Experiments.	Wax.	Oil.	Total.	Butter.	Ratio of Butter to Oil and Wax.
I.	Grass - - -	lbs. 28.68	lbs. -	lbs. 28.68	lbs. 7.00	1 to 4.09
II.	Barley and Grass - -	18.89	1.035	19.925	4.425	1 to 4.502
III.	Malt and grass - -	17.085	0.765	17.850	5.825	1 to 3.06
IV.	Barley, hay, and grass -	12.85	3.11	15.91	9.100	1 to 1.75
V.	Malt and hay - -	9.45	2.306	11.756	8.33	1 to 1.41
VI.	Barley, molasses, and hay -	5.48	1.80	7.28	5.59	1 to 1.30
VII.	Crushed barley and hay -	2.63	1.20	3.83	2.42	1 to 1.58
VIII.	Barley, linseed, and hay -	4.98	3.21	8.19	5.859	1 to 1.39
IX.	Bean meal and hay -	2.39	1.144	3.534	3.23	1 to 1.09

TABLE III.

Amount of Oil and Wax in the Food, and of the Butter in both Cows.

	Experiments.	Wax in Food.	Oil in Food.	Total.	Butter.	Ratio of Butter to Oil and Wax.
		lbs.	lbs.	lbs.	lbs.	
I.	Grass - - - - -	57.36	-	57.36	16.71	1 to 3.43
II.	Barley entire and grass - - -	37.78	2.07	39.85	10.53	1 to 3.78
III.	Malt entire and grass - - -	34.17	1.53	34.70	11.32	1 to 3.05
IV.	Barley crushed, grass, and hay	25.94	6.22	32.16	19.10	1 to 1.68
V.	Malt and hay - - - - -	17.64	4.61	22.25	17.68	1 to 1.25
VI.	Barley, molasses, and hay - -	10.86	3.60	14.46	11.88	1 to 1.21
VII.	Crushed barley and hay - - -	5.27	2.40	7.68	5.22	1 to 1.47
VIII.	Barley, linseed, and hay - - -	10.33	6.42	16.750	11.98	1 to 1.39
IX.	Bean meal and hay - - - - -	5.35	2.28	7.64	6.40	1 to 1.19
				232.85	110.82	

TABLE IV.

Ratios of Food, Milk, and Butter.

BROWN COW.									
	Milk every five Days.	Barley.	Grass.	Hay.	Dry Hay.	Butter every five Days.	Grain to Milk.	Butter to Grain.	
	lbs.	lbs.	lbs.	lbs.	lbs.	lbs.	100 to	100 to	
Barley crushed : —									
1st five days - -	115.68	42 3 malt	240	65	134	3.625			
2d do. - -	105	45	26	153	136	3.33	255		
3d do. - -	110.5	45	- -	139 $\frac{3}{4}$	117 $\frac{1}{2}$	3.935	245		
4th do. - -	95.76	60	- -	132 $\frac{1}{4}$	111	3.26	159		
	311.26	150	- -	425	364.3	10.525	214	1428	
Malt : —									
1st five days - -	97	42 3 barley	- -	135 $\frac{3}{4}$	114	3.44	215		
2d do. - -	96	54	- -	129 $\frac{1}{4}$	108.5	3.60	177		
3d do. - -	98.19	60	- -	119	99.9	3.25	163		
	291.19	156	- -	384	322.46	10.29	186	1514	
Barley and molasses : —		Barley.	Molasses.						
1st five days - -	105.18	45	12	133	111.75	3.63	184		
2d do. - -	98.5	45	15	137	115.00	3.63	164		
	203.68	90	27	270	226.75	7.26	174	1611	
Barley and linseed : —			Linseed.						
1st five days - -	101.18	45	15	129	108.36	3.689	167		
2d do. - -	104.00	35	25	136	114.25	3.228	173		
	205.18	80	40	265	222.61	6.917	170	1736	
Bean meal : —		Beans.							
1st five days - -	99.72	56	4	148	124.32	3.69	166	1626	

Note.—This and the opposite Table are read as follows : — During the second five days of experiment the Cow afforded 105 lbs. of milk and 3.33 lbs. butter, and consumed during that period 45 lbs. barley, 26 lbs. grass, 153 lbs. hay. The ratio of the barley to the milk is as 100 to 255, while the relation of the butter to the barley during fifteen days is as 100 to 1428, or 100 lbs. of grain would produce 225 lbs. of milk, and 1428 lbs. of grain would produce 100 lbs. of butter.

APPENDIX.

TABLE IV.

Ratios of Food, Milk, and Butter.

WHITE COW.									
	Milk every five Days.	Barley.	Grass.	Hay.	Dry Hay.	Butter every five Days.	Grain to Milk.	Butter to Grain.	
	lbs.	lbs.	lbs.	lbs.	lbs.	lbs.	100 to	100 to	
Barley crushed : —									
1st five days - -	109·68	42	240	65	134	3·19	272		
2d do. - -	109·33	45	26	153	128·5	3·333	242		
3d do. - -	110·68	45	-	172·5	144·9	3·376	246		
4th do. - -	107	56	-	131·75	110·67	2·843	191		
	327·01	146	26	457·25	384·07	8·552	224	1538	
Malt : —		Malt.							
1st five days - -	106·5	42	-	150	126	3·126	240		
2d do. - -	107·5	54	-	147	123·48	3·072	198		
3d do. - -	111·5	60	-	147·5	123·9	2·937	185		
	325·5	156	3 Barley	444·5	373·38	9·135	209	1715	
Barley and molasses : —		Barley.	Molasses.						
1st five days - -	112	45	12	131·75	110·67	3·26	196		
2d do. - -	112·5	45	15	142·25	119·49	3·26	189		
	224·5	90	27	274·00	230·16	6·52	192	1800	
Barley and linseed : —			Linseed.						
1st five days - -	113	45	15	117·5	98·7	3·406	188		
2d do. - -	117·68	35	25	131·75	110·67	3·421	196		
	230·68	80	40	249·25	209·37	6·827	192	1760	
Bean meal - -	115·628	56	4	146	122·64	3·76	193	1590	

TABLE V.

Amount of Wax and Oil in different Kinds of Food, and in Dung.

					Wax per Cent.
Rye grass	-	-	-	-	2·01
Rye grass hay	-	-	-	-	2·00
Moist grass dung	-	-	-	-	0·312
Moist hay dung	-	-	-	-	0·600
Dry grass dung	-	-	-	-	2·67
Dry hay dung	-	-	-	-	3·82
					Oil per Cent.
Barley	-	-	-	-	2·18
Malt	-	-	-	-	1·37
Bean meal	-	-	-	-	2·035
Linseed meal	-	-	-	-	4·00

TABLE VI.

Comparison between the Wax of the Food and the Butter, and the Wax in Dung.

	Food.	Wax and Oil in Food.	Butter.	Wax in Dung.	Excess of Wax in Dung and Butter.	Excess of Wax in Food.
I.	Grass	lbs. 57.36	lbs. 16.71	lbs. 6.30	-	lbs. 34.35
II.	Entire barley and grass	-	10.53	5.37	-	23.95
III.	Entire malt and grass	-	11.32	4.97	-	18.41
IV.	Crushed barley, grass, and hay	32.16	19.10	13.76	lbs. 0.70	
V.	Crushed malt and hay	22.25	17.68	12.97	8.40	
VI.	Barley, molasses, and hay	14.46	11.88	8.85	6.27	
VII.	Crushed barley and hay	7.68	5.22	4.27	1.81	
VIII.	Barley, linseed, and hay	16.75	11.98	8.61	3.84	
IX.	Bean meal and hay	7.64	6.40	4.04	2.80	
		100.94	72.26	52.50	23.82	

From this Table it appears that when grass was employed as food there was much more wax in the food than wax excreted, and butter in the milk; but as soon as hay was substituted for the grass, the butter and the wax in the dung together exceeded the amount of oil in the grain, and wax in the hay.

LONDON :
Printed by A. SPOTTISWOODE,
New-Street-Square.

May, 1846.

A CATALOGUE OF NEW WORKS AND NEW EDITIONS

PRINTED FOR
MESSRS. LONGMAN, BROWN, GREEN, AND LONGMANS,
LONDON.

CLASSIFIED INDEX.

AGRICULTURE & RURAL AFFAIRS.

	Pages
Bayldon on Valuing Rents, etc.	6
Crocker's Land Surveying	9
Davy's Agricultural Chemistry	9
Greenwood's (Col.) Tree-Lifter	12
Johnson's Farmer's Encyclopædia	15
London's Encyclopædia of Agriculture	18
" Self-Instruction for Farmers, etc.	17
" (Mrs.) Lady's Country Companion	17
Low's Breeds of the Domesticated Animals	
of Great Britain	19
" Elements of Agriculture	19
" On Landed Property	18
" On the Domesticated Animals	18
Whitley's Agricultural Geology	32

ARTS, MANUFACTURES, AND ARCHITECTURE.

Brande's Dictionary of Science, Literature, and Art	6
Budge's Miner's Guide	7
De Burtin on the Knowledge of Pictures	9
Eastlake's History of Oil Painting	10
Gruner's Decorations of the Queen's Pavilion	12
Gwilt's Encyclopædia of Architecture	12
Haydon's Lectures on Painting & Design	13
Holland's Manufactures in Metal	13
Lerebours On Photography	17
London's Encyclopædia of Cottage, Farm, and Villa Architecture and Furniture	18
Maitland's Church in the Catacombs	20
Porter's Manufacture of Silk	24
Porcelain & Glass	24
Reid (Dr.) on Warming and Ventilating	25
Steam Engine (The), by the Artisan Club	5
Ure's Dictionary of Arts, Manufactures, and Mines	31

BIOGRAPHY.

Aikin's Life of Addison	5
Bell's Lives of the British Poets	6
Dover's Life of the King of Prussia	10
Dunham's Early Writers of Britain	10
" Lives of the British Dramatists	10
Forster's Statesmen of the Commonwealth of England	11
Gleig's Lives of the most Eminent British Military Commanders	11
Grant (Mrs.) Memoir and Correspondence	11
James's Life of the Black Prince	15
" Eminent Foreign Statesmen	15
Lal's (M.) Life of Dost Mahomed	21
Leslie's Life of Constable	17
Life of a Travelling Physician	17
Mackintosh's Life of Sir T. More	19
Maunder's Biographical Treasury	21
Mignet's Antonio Perez and Philip II.	21
Roberts's Life of the Duke of Monmouth	25
Roscoe's Lives of Eminent British Lawyers	25
Russell's Bedford Correspondence	26
Shelley's Eminent Literary Men of Italy, etc.	27
" Eminent French Writers	27

Southey's Lives of the British Admirals	28
" Life of Wesley	28
Townsend's Lives of Twelve eminent Judges	30
Waterton's Autobiography and Essays	31

BOOKS OF GENERAL UTILITY.

Acton's (Eliza) Cookery Book	5
Black's Treatise on Brewing	6
" Supplement on Bavarian Beer	6
Collegian's Guide	8
Donovan's Domestic Economy	10
Hand-Book of Taste	12
Hints on Etiquette	13
Hudson's Parent's Hand-Book	14
" Executor's Guide	14
" On Making Wills	14
London's Self Instruction	17
Maunder's Treasury of Knowledge	20
" Scientific and Literary Treasury	21
" Treasury of History	21
" Biographical Treasury	21
" Universal Class-Book	21
Parkes's Domestic Duties	23
Pycroft's Course of English Reading	24
Riddle's Eng.-Lat. and Lat.-Eng. Dict.	25
Robinson's Art of Curing, Pickling, etc.	25
Short Whist	27
Thomson's Management of Sick Room	30
" Interest Tables	30
Tomlins' Law Dictionary	30
Webster's Encycl. of Domestic Economy	31

BOTANY AND GARDENING.

Abercrombie's Practical Gardener	5
" and Main's Gardener's Companion	5
Callcott's Scripture Herbal	7
Conversations on Botany	8
Drummond's First Steps to Botany	10
Glendinning On the Pine Apple	11
Greenwood's (Col.) Tree-Lifter	12
Grimblot's William III. and Louis XIV.	12
Henslow's Botany	13
Hoare On the Grape Vine on Open Walls	13
" On the Roots of Vines	13
Hooker's British Flora	13
" and Taylor's Muscologia Britannica	13
Jackson's Pictorial Flora	15
Lindley's Theory of Horticulture	17
" Orchard and Kitchen Garden	17
" Introduction to Botany	17
" Flora Medica	17
" Synopsis of British Flora	17
London's Hortus Britannicus	18
" Hortus Lignosus Londinensis	18
" Encyclopædia of Trees & Shrubs	18
" Gardening	18
" Plants	18
" Suburban Gardener	18
" Self-Instruction for Gardeners, etc.	17
Repton's Landscape Gardening and Landscape Architecture	26

London: Printed by M. MASON, Ivy Lane, Paternoster Row.

	Pages		Pages
Rivers's Rose Amateur's Guide -	25	Mignet's Antonio Perez and Philip II. -	21
Rogers's Vegetable Cultivator -	25	Milner's Church History -	21
Schleiden's Scientific Botany -	26	Moore's History of Ireland -	21
Smith's Introduction to Botany -	27	Mosheim's Ecclesiastical History -	22
" English Flora -	27	Müller's Mythology -	22
" Compendium of English Flora -	27	Nicolas's Chronology of History -	23
CHRONOLOGY.		Ranke's History of the Reformation -	24
Blair's Chronological Tables -	6	Roberts's Rebellion, etc. of the Duke of	
Calendar (Illuminated) and Diary -	15	Monmouth -	25
Nicolas's Chronology of History -	23	Rome, History of -	25
Riddle's Ecclesiastical Chronology -	25	Russell's Correspondence of the Duke of	
Tate's Horatius Restitutus -	29	Bedford -	6
COMMERCE AND MERCANTILE AFFAIRS.		Scott's History of Scotland -	26
Gilbart On Banking -	11	Stebbing's History of the Christian Church -	28
Lorimer's Letters to a Master Mariner -	17	" History of the Reformation -	28
M'Culloch's Dictionary of Commerce -	19	" Church History -	28
Steel's Shipmaster's Assistant -	28	Switzerland, History of -	29
Thomson's Tables of Interest -	30	Sydney Smith's Works -	27
Walford's Customs' Laws -	31	Thirlwall's History of Greece -	29
GEOGRAPHY AND ATLASES.		Tooke's History of Places -	30
Butler's Sketch of Ancient and Modern		Turner's History of England -	30
Geography -	7	Tytler's Elements of General History -	31
" Atlas of Modern Geography -	7	Zumpt's Latin Grammar -	32
" Ancient Geography -	7	JUVENILE BOOKS,	
Cooley's World Surveyed -	8	<i>Including Mrs. Marcet's Works.</i>	
De Strzelecki's New South Wales -	9	Boy's (the) Own Book -	6
Forster's Historical Geography of Arabia -	11	Conscience's Flemish Sketches -	8
Hall's New General Atlas -	12	Hawes's Tales of the N. American Indians -	13
M'Culloch's Geographical Dictionary -	19	Howitt's Boy's Country Book -	14
Murray's Encyclopædia of Geography -	22	Mackintosh's Life of Sir T. More -	19
Ordnance Maps, and Publications of the		Marcet's Conversations—	
Geological Society -	23	On the History of England -	20
Parrot's Ascent of Mount Ararat -	8	On Chemistry -	20
HISTORY AND CRITICISM.		On Natural Philosophy -	20
Adair's (Sir R.) Mission to Vienna -	5	On Political Economy -	20
" Negotiations for the Peace of the		On Vegetable Physiology -	20
Dardanelles -	5	On Land and Water -	20
Addison's History of the Knights Templars -	5	On Language -	20
Bell's History of Russia -	6	Marcet's Game of Grammar -	20
Blair's Chron. and Historical Tables -	6	" Willy's Grammar -	20
Bloomfield's Translation of Thucydides -	6	" Lessons on Animals, etc. -	20
" Edition of Thucydides -	6	Marryat's Masterman Ready -	20
Bunsen's Egypt -	7	" Settlers in Canada -	20
Cooley's Maritime and Inland Discovery -	8	" Mission; or, Scenes in Africa -	20
Crowe's History of France -	9	Mauder's Universal Class Book -	21
Dahlmann's English Revolution -	9	Pycroft's (the Rev. J.), English Reading -	24
De Sismondi's Fall of the Roman Empire -	9	MEDICINE.	
Italian Republics -	9	Bull's Hints to Mothers -	7
Dunham's History of Spain and Portugal -	10	" Management of Children -	7
" Europe in the Middle Ages -	10	Copland's Dictionary of Medicine -	8
" History of the German Empire -	10	Elliotson's Human Physiology -	10
" Denmark, Sweden, and Norway -	10	Holland's Medical Notes -	13
" History of Poland -	10	Lefevre (Sir Geo.) on the Nerves -	17
Dunlop's History of Fiction -	10	Pereira On Food and Diet -	23
Eccleston's English Antiquities -	10	Reece's Medical Guide -	24
Fergus's History of United States of		Sandby On Mesmerism -	26
America -	10	Wigan (Dr.) On Insanity -	32
Grant (Mrs.) Memoir and Correspondence -	11	MISCELLANEOUS	
Grattan's History of Netherlands -	11	Adshead on Prisons and Prisoners -	5
Guicciardini's Hist. Maxims -	12	Bray's Philosophy of Necessity -	7
Haisted's Life of Richard III. -	12	Clavers's Forest Life -	8
Haydon's Lectures on Painting and Design -	13	Cocks's Bordeaux, etc. -	8
Historical Pictures of the Middle Ages -	13	Collegian's Guide -	8
Horsley's (Bp.) Biblical Criticism -	14	Colton's Lacon -	8
Jeffrey's (Lord) Contributions to the		De Burtin On the Knowledge of Pictures -	9
Edinburgh Review -	15	De Morgan On Probabilities -	9
Keightley's Outlines of History -	15	De Strzelecki's New South Wales -	9
Laing's Kings of Norway -	16	Dunlop's History of Fiction -	10
Lemprière's Classical Dictionary -	17	Good's Book of Nature -	11
Macaulay's Essays -	19	Graham's English -	11
Mackinnon's History of Civilisation -	19	Grant's Letters from the Mountains -	11
Mackintosh's History of England -	19	Guest's Mabinogion -	12
" Miscellaneous Works -	19	Hand-Book of Taste -	12
M'Culloch's Dictionary, Historical, Geo-		Hobbes's (Thos.) complete Works -	13
graphical, and Statistical -	19	Howitt's Rural Life of England -	14
Mauder's Treasury of History -	21	" Visits to Remarkable Places -	14
		" Student-Life of Germany -	14

	Pages
Howitt's Rural and Social Life of Germany	14
„ Colonisation and Christianity	14
Humphreys' Illuminated Books	15
Illuminated Calendar and Diary for 1845	15
Jeffrey's (Lord) Contributions to the Edinburgh Review	15
Lane's Life at the Water Cure	16
Lefevre (Sir Geo.) On the Nerves	17
Life of a Travelling Physician	17
Loudon's (Mrs.) Lady's Country Companion	17
Macaulay's Critical and Historical Essays	19
Mackintosh's (Sir J.) Miscellaneous Works	19
Michelet's Priests, Women, and Families	
„ The People	21
Müller's Mythology	22
Necker De Saussure's Progressive Education	22
Perry On German University Education	23
Peter Plymley's Letters	24
Pycroft's English Reading	24
Rowton's Debater	26
Sandby On Mesmerism	26
Sandford's Parochialia	26
Seaward's Narrative of his Shipwreck	26
Smith's (Rev. Sydney) Works	27
Southey's Common-Place Book	28
Taylor's Statesman	29
Walker's Chess Studies	31
Welsford On Language	32
Wigan (Dr.) On Insanity	32
Willoughby's (Lady) Diary	32
Zumpt's Latin Grammar	32

NATURAL HISTORY IN GENERAL.

Catlow's Popular Conchology	7
Doubleday's Butterflies and Moths	10
Drummond's Letters to a Naturalist	10
Gray's Figures of Molluscous Animals	12
„ Mammalia	12
„ and Mitchell's Ornithology	12
Kirby and Spence's Entomology	16
Lee's Taxidermy	17
„ Elements of Natural History	17
Marcet's Conversations on Animals, etc.	20
Newell's Zoology of the English Poets	22
Stephens' British Coleoptera	28
Swainson on the Study of Natural History	29
„ Animals	29
„ Quadrupeds	29
„ Birds	29
„ Animals in Menageries	29
„ Fish, Amphibians, & Reptiles	29
„ Insects	29
„ Malacology	29
„ the Habits and Instincts of Animals	29
„ Taxidermy	29
Turton's Shells of the British Islands	31
Waterton's Essays on Natural History	31
Westwood's Classification of Insects	32
Zoology of H.M. S.s' Erebus and Terror	32

NOVELS AND WORKS OF FICTION.

Bray's (Mrs.) Novels	7
Conscience's Flemish Sketches	8
Doctor (The)	9
Dunlop's History of Fiction	10
Margaret Russell	20
Marryat's Masterman Ready	20
„ Settlers in Canada	20
„ Mission; or, Scenes in Africa	20
Pericles, A Tale of Athens	23
Willis's (N. P.) Dashes at Life	32

ONE VOLUME ENCYCLOPÆDIAS AND DICTIONARIES.

Blaine's, of Rural Sports	6
Brande's, of Science, Literature, and Art	6
Copland's, of Medicine	8

	Pages
Cresy's, of Civil Engineering	9
Gwilt's, of Architecture	12
Johnson's Farmer	15
Loudon's, of Trees and Shrubs	18
„ of Gardening	18
„ of Agriculture	18
„ of Plants	18
„ of Rural Architecture	18
M'Culloch's Geographical, Statistical, and Historical Dictionary	19
„ Commerce	19
Murray's Encyclopædia of Geography	22
Ure's Arts, Manufactures, and Mines	31
Webster's Domestic Economy	31

POETRY AND THE DRAMA.

Aikin's (Dr.) British Poets	26
Bowdler's Family Shakspeare	26
Chaloner's Walter Gray	8
„ Poetical Remains	8
Collier's Roxburghe Ballads	8
Costello's Persian Rose Garden	8
Dante, translated by Wright	9
Goldsmith's Poems	11
Gray's Elegy, illuminated	11
Heron's Palestrina	13
Horace, by Tate	29
L. E. L.'s Poetical Works	16
Linwood's Anthologia Oxoniensis	17
Macaulay's Lays of Ancient Rome	19
Mackay's English Lakes	19
Montgomery's Poetical Works	21
Moore's Poetical Works	21
„ Lalla Rookh	22
„ Irish Melodies	22
Moral of Flowers	22
Poet's Pleasance	24
Pope's Works	24
Reynard the Fox	25
Sheldon's Minstrelsy	27
Sophocles, by Linwood	27
Southey's Poetical Works	28
„ Oliver Newman	28
„ British Poets	26
Spirit of the Woods	28
Thomson's Seasons	29
Turner's Richard III.	30
Watts's (A. A.) Lyrics of the Heart	31

POLITICAL ECONOMY AND STATISTICS.

Gilbart on Banking	11
M'Culloch's Geographical, Statistical, and Historical Dictionary	19
M'Culloch's Literature of Polit. Economy	19
„ On Taxation and Funding	19
„ Statistics of the British Empire	19
Strong's Greece as a Kingdom	28
Tooke's History of Prices	30
Twiss's Oregon Question Examined	31

RELIGIOUS AND MORAL WORKS, ETC.

Amy Herbert, edited by Rev. W. Sewell	5
Bailey's Essays on the Pursuit of Truth	5
Bloomfield's Greek Testament	6
„ College and School ditto	6
„ Lexicon to Greek Testament	6
Bunsen's Church of the Future	7
Burns's Christian Philosophy	7
„ Christian Fragments	7
Calcott's Scripture Herbal	7
Cooper's Sermons	8
Dale's Domestic Liturgy	9
Dibdin's Sunday Library	28
Doddridge's Family Expositor	10
Englishman's Hebrew and Chaldee Concordance of the Bible	16
„ Greek Concordance of the New Testament	10

	Pages		Pages
Fitzroy's (Lady) Scripture Conversations	11	Holland's Manufactures in Metal	13
Forster's Historical Geography of Arabia	11	Humboldt's Kosmos	14
" Life of Bishop Jebb	11	Hunt's Researches on Light	15
Gertrude, edited by the Rev. W. Sewell	11	Kane's Elements of Chemistry	15
Hook's (Dr.) Lectures on Passion Week	13	Kater and Lardner's Mechanics	15
Horne's Introduction to the Study of the		La Place's System of the World	16
Scriptures	14	Lardner's Cabinet Cyclopædia	16
Compendium of ditto	14	" Hydrostatics and Pneumatics	16
Horsley's (Bp.) Biblical Criticism	14	" and Walker's Electricity	16
Psalms	14	Lardner's Arithmetic	16
Jebb's Protestant Kempis	15	" Geometry	16
" Pastoral Instructions	15	" Treatise on Heat	17
" Correspondence with Knox	15	Lerebours On Photography	17
Knox's (Alexander) Remains	16	Lloyd On Light and Vision	17
Laing's Notes on the German Catholic		Mackenzie's Physiology of Vision	19
Schism	16	Marcet's Conversations on Sciences, etc.	20
Laneton Parsonage	16	Moseley's Practical Mechanics	22
Maitland's Church in the Catacombs	20	" Engineering and Architecture	22
Marriage Gift	20	Narrien's Elements of Geometry	26
Michelet's Priests, Women, and Families	21	" Astronomy and Geodesy	26
" and Quinet's Jesuits	21	Nesbit's Mensuration	22
Milner's Church History	22	Owen's Lectures On Comparative Anatomy	23
Mosheim's Ecclesiastical History	21	Parnell On Roads	23
Parables (The)	23	Pearson's Practical Astronomy	23
Parkes's Domestic Duties	23	Peschel's Physics	24
Peter Plymley's Letters	24	Phillips's Palæozoic Fossils of Cornwall, etc.	24
Pitman's Sermons on the Psalms	24	" Guide to Geology	24
Riddle's Letters from a Godfather	25	" Treatise on Geology	24
Robinson's Greek and English Lexicon		" Introduction to Mineralogy	24
to the New Testament	25	Poisson's Mechanics	24
Sandford On Female Improvement	26	Portlock's Report on the Geology of	
On Woman	26	Londonderry	24
" 's Parochialia	26	Powell's Natural Philosophy	24
Sermon on the Mount (The)	26	Quarterly Journal of the Geological Society	24
Shepherd's Horæ Apostolicæ	27	Ritchie (Robert) on Railways	25
Smith's Female Disciple	27	Roberts's Dictionary of Geology	25
" (G.) Perilous Times	27	Sandhurst Mathematical Course	26
" Religion of Ancient Britain	27	Scott's Arithmetic and Algebra	26
" (S.) Sermons	27	" Trigonometry	26
Southey's Life of Wesley	28	Thomson's Algebra	29
Stebbing's Church History	28	Wilkinson's Engines of War	32
Tate's History of St. Paul	29		
Taylor's (Rev. C. B.) Margaret; or, the Pearl	29		
" Sermons	29		
" Dora Melder	29		
" Lady Mary	29		
Taylor's (Jeremy) Works	29		
Tomline's Christian Theology	30		
Introduction to the Bible	30		
Trollope's Analecta Theologica	30		
Turner's Sacred History	30		
Wardlaw On Socinian Controversy	31		
Weil's Bible, Koran, and Talmud	31		
Whitley's Life Everlasting	32		
Wilberforce's View of Christianity	32		
Willoughby's (Lady) Diary	32		
RURAL SPORTS.		TRAVELS.	
Blaine's Dictionary of Sports	6	Allan's Mediterranean	5
Hansard's Fishing in Wales	12	Beale's Vale of the Towey	6
Hawker's Instructions to Sportsmen	13	Cooley's World Surveyed	8
Loudon's (Mrs.) Lady's Country Companion	17	Costello's (Miss) North Wales	9
Stable Talk and Table Talk	28	De Cistine's Russia	9
		De Strzelecki's New South Wales	9
		Erman's Travels through Siberia	8
		Harris's Highlands of Æthiopia	12
		Howitt's (R.) Australia Felix	14
		Laing's Notes of a Traveller	16
		" Residence in Norway	16
		" Tour in Sweden	16
		Life of a Travelling Physician	17
		Mackay's English Lakes	19
		Montauban's Wanderings	21
		Parrot's Ascent of Mount Ararat	8
		Paton's (A.A.) Servia	23
		" Modern Syrians	23
		Pedestrian Reminiscences	23
		Seaward's Narrative of his Shipwreck	26
		Strong's Greece as a Kingdom	28
		Von Orlich's Travels in India	31
THE SCIENCES IN GENERAL, AND MATHEMATICS.		VETERINARY MEDICINE	
Bakewell's Introduction to Geology	5	Centaur's Two Books on the Horse	8
Balmain's Lessons on Chemistry	6	Field's Veterinary Records	11
Brande's Dictionary of Science, Literature, and Art	6	Morton's Veterinary Toxicological Chart	22
Brewster's Optics	7	" Medicine	22
Conversations on Mineralogy	8	Miles On the Horse's Foot	21
De la Beche on the Geology of Cornwall, etc.	9	Percivall's Hippopathology	23
Donovan's Chemistry	10	" Anatomy of the Horse	23
Elliot's Geometry	10	Spooner on the Foot and Leg of the Horse	28
Farey on the Steam Engine	10	Stable Talk and Table Talk	28
Fosbroke on the Arts of the Ancients	11	Turner On the Foot of the Horse	30
Greener on the Gun	12	Winter On the Horse	32
Herschel's Natural Philosophy	13		
" Astronomy	13		

NEW WORKS AND NEW EDITIONS.

ABERCROMBIE.—ABERCROMBIE'S PRACTICAL GARDENER, AND IMPROVED SYSTEM OF MODERN HORTICULTURE, alphabetically arranged. 4th Edition, with an Introductory Treatise on Vegetable Physiology, and Plates by W. Salisbury. 12mo. 6s. boards.

ABERCROMBIE AND MAIN.—THE PRACTICAL GARDENER'S COMPANION; Or, Horticultural Calendar: to which is added, the Garden-Seed and Plant Estimate. Edited from a MS. of J. Abercrombie, by J. Main. 8th Edition. 32mo. 3s. 6d. sewed.

ACTON (MISS).—MODERN COOKERY, In all its Branches, reduced to a System of Easy Practice. For the use of Private Families. In a Series of Practical Receipts, all of which have been strictly tested, and are given with the most minute exactness. Dedicated to the Young Housekeepers of England. By Eliza Acton. New Edition, improved. Foolscap 8vo. with Woodcuts, 7s. 6d. cloth.

ADAIR (SIR ROBERT).—AN HISTORICAL MEMOIR OF A MISSION TO THE COURT OF VIENNA IN 1806. By the Right Honorable Sir Robert Adair, G.C.B. With a Selection from his Despatches, published by permission of the proper Authorities. 8vo. 18s. cloth.

ADAIR (SIR ROBERT).—THE NEGOTIATIONS FOR THE PEACE OF THE DARDANELLES, in 1808-9; with Despatches and Official Documents. By the Right Honorable Sir Robert Adair, G.C.B. Being a Sequel to the Memoir of his Mission to Vienna in 1806. 2 vols. 8vo. 28s. cloth.

ADDISON.—THE KNIGHTS TEMPLARS.

By C. G. Addison, of the Inner Temple. 2d Edition, enlarged. Square crown 8vo. with Illustrations, 18s. cloth.

ADDISON.—THE TEMPLE CHURCH IN LONDON:

Its History and Antiquities. By C. G. Addison, Esq., of the Inner Temple, author of "The History of the Knights Templars." Square crown 8vo. with 6 Plates, 5s. cloth.

Also,

A FULL AND COMPLETE GUIDE, HISTORICAL AND DESCRIPTIVE, TO THE TEMPLE CHURCH. (From Mr. Addison's "History of the Temple Church.") Square crown 8vo. 1s. sewed.

ADSHEAD (JOSEPH).—PRISONS AND PRISONERS.

By Joseph Adshead. 8vo. with Illustrations, 7s. 6d. cloth.

AIKIN.—THE LIFE OF JOSEPH ADDISON.

Illustrated by many of his Letters and Private Papers never before published. By Lucy Aikin. 2 vols. post 8vo. with Portrait from Sir Godfrey Kneller's Picture, 18s. cloth.

ALLAN (J. H.).—A PICTORIAL TOUR IN THE MEDITERRANEAN;

Comprising Malta, Dalmatia, Turkey, Asia Minor, Grecian Archipelago, Egypt, Nubia, Greece, Sicily, Italy, and Spain. By J. H. Allan, Member of the Athenian Archaeological Society, and of the Egyptian Society of Cairo. 2d Edition. Imperial 4to. with upwards of 40 lithographed Drawings, and 70 Wood Engravings, 3l. 3s. cloth.

AMY HERBERT.

By a Lady. Edited by the Rev. William Sewell, B.D. of Exeter College, Oxford. 3d Edition. 2 vols. foolscap 8vo. 9s. cloth.

ARTISAN CLUB (THE).—A TREATISE ON THE STEAM ENGINE.

By the Artisan Club. 4to. with 30 Steel Plates, etc., and about 350 Wood Engravings, 27s. cloth. [Early in June.

* Nos. 1 to 23, 1s. each; No. 24 (on June 1st), 2s. sewed. Back Numbers to complete Sets may still be had.

BAILEY.—ESSAYS ON THE PURSUIT OF TRUTH,

And on the Progress of Knowledge. By Samuel Bailey, author of "Essays on the Formation and Publication of Opinions," "Berkeley's Theory of Vision," etc. 2d Edition, revised and enlarged. 8vo. 9s. 6d. cloth.

BAKEWELL.—AN INTRODUCTION TO GEOLOGY.

Intended to convey Practical Knowledge of the Science, and comprising the most important recent Discoveries; with Explanations of the Facts and Phenomena which serve to confirm or invalidate various Geological Theories. By Robert Bakewell. Fifth Edition, considerably enlarged. 8vo. with numerous Plates and Woodcuts, 21s. cloth.

BALMAIN.—LESSONS ON CHEMISTRY,

For the Use of Pupils in Schools, Junior Students in Universities, and Readers who wish to learn the fundamental Principles and leading Facts: with Questions for Examination, Glossaries of Chemical Terms and Chemical Symbols, and an Index. By William H. Balmain. With numerous Woodcuts, illustrative of the Decompositions. Foolscap 8vo. 6s. cloth.

BAYLDON.—THE ART OF VALUING RENTS AND TILLAGES,

And the Tenant's Right of Entering and Quitting Farms, explained by several Specimens of Valuations; and Remarks on the Cultivation pursued on Soils in different Situations. Adapted to the Use of Landlords, Land-Agents, Appraisers, Farmers, and Tenants. By J. S. Bayldon. 6th Edition, corrected and revised by John Donaldson, 8vo. 10s. 6d. cloth.

BEALE (ANNE).—THE VALE OF THE TOWEY;

Or, Sketches in South Wales. By Anne Beale. Post 8vo. 10s. 6d. cloth.

"The great merit of Miss Beale's book is its truth, which leaves a strong impression on the reader's mind."—Spectator.

BEDFORD CORRESPONDENCE.—CORRESPONDENCE OF JOHN,

FOURTH DUKE OF BEDFORD, selected from the Originals at Woburn Abbey: with Introductions by Lord John Russell. 8vo. vol. 1 (1742-48), 18s. cloth; vol. 2 (1749-60), 15s. cl.

* * * Vol. III. to complete the work, is nearly ready.

BELL.—LIVES OF THE MOST EMINENT ENGLISH POETS.

By Robert Bell, Esq. 2 vols. foolscap 8vo. with Vignette Titles, 12s. cloth.

BELL.—THE HISTORY OF RUSSIA,

From the Earliest Period to the Treaty of Tilsit. By R. Bell, Esq. 3 vols. foolscap 8vo. 18s.

BLACK.—A PRACTICAL TREATISE ON BREWING.

Based on Chemical and Economical Principles: with Formulæ for Public Brewers, and Instructions for Private Families. By William Black. Third Edition, revised and corrected, with considerable Additions. The Additions revised by Professor Graham, of the London University. 8vo. 10s. 6d. cloth.

SUPPLEMENT, of REMARKS on BAVARIAN BEER, London Porter, the Influence of Electricity on Fermentation, and other Subjects. By William Black. 8vo. 2s. 6d. sewed.

BLAINE.—AN ENCYCLOPÆDIA OF RURAL SPORTS;

Or, a complete Account, Historical, Practical, and Descriptive, of Hunting, Shooting, Fishing, Racing, and other Field Sports and Athletic Amusements of the present day. By Delabere P. Blaine, Esq., author of "Outlines of the Veterinary Art," "Canine Pathology," etc. etc. With nearly 600 Engravings on Wood, by R. Branston, from Drawings by Alken, T. Landseer, Dickes, etc. 8vo. 2l. 10s. cloth.

BLAIR'S CHRONOLOGICAL AND HISTORICAL TABLES,

From the Creation to the present Time: with Additions and Corrections from the most authentic Writers; including the Computation of St. Paul, as connecting the Period from the Exode to the Temple. Under the revision of Sir Henry Ellis, K.H., Principal Librarian of the British Museum. Imperial 8vo. 31s. 6d. half-bound morocco.

BLOOMFIELD.—THE HISTORY OF THE PELOPONNESIAN WAR.

By Thucydides. Newly Translated into English, and accompanied with very copious Notes, Philological and Explanatory, Historical and Geographical. By the Rev. S. T. Bloomfield, D.D. F.S.A. 3 vols. 8vo. with Maps and Plates, 2l. 5s. boards.

BLOOMFIELD.—THE HISTORY OF THE PELOPONNESIAN WAR.

By Thucydides. A New Recension of the Text, with a carefully amended Punctuation; and copious Notes, Critical, Philological, and Explanatory, almost entirely original, but partly selected and arranged from the best Expositors: accompanied with full Indexes, both of Greek Words and Phrases explained, and matters discussed in the Notes. Illustrated by Maps and Plans, mostly taken from actual Survey. By the Rev. S. T. Bloomfield, D.D. F.S.A. 2 vols. 8vo. 38s. cloth.

BLOOMFIELD.—THE GREEK TESTAMENT:

With copious English Notes, Critical, Philological, and Explanatory. By the Rev. S. T. Bloomfield, D.D. F.S.A. 6th Edit. improved. 2 vols. 8vo. with a Map of Palestine, 40s. cloth.

BLOOMFIELD.—THE GREEK TESTAMENT FOR COLLEGES AND

SCHOOLS; with English Notes. By the Rev. S. T. Bloomfield, D.D. Fourth Edition, enlarged and improved, accompanied with a New Map of Syria and Palestine, adapted to the New Testament and Josephus, and an Index of Greek Words and Phrases explained in the Notes. 12mo. 10s. 6d. cloth.

BLOOMFIELD.—GREEK AND ENGLISH LEXICON TO THE NEW

TESTAMENT: especially adapted to the use of Colleges, and the Higher Classes in Public Schools; but also intended as a convenient Manual for Biblical Students in general. By Dr. Bloomfield. 2d Edition, enlarged, and improved. 12mo. on wider paper, 10s. 6d. cloth.

BOY'S OWN BOOK (THE):

A Complete Encyclopædia of all the Diversions, Athletic, Scientific, and Recreative, of Boyhood and Youth. 20th Edition. Square 12mo., with many Engravings on Wood, 6s. boards.

BRANDE.—A DICTIONARY OF SCIENCE, LITERATURE, AND ART;

Comprising the History, Description, and Scientific Principles of every Branch of Human Knowledge; with the Derivation and Definition of all the Terms in general use. Edited by W. T. Brande, F.R.S.L. and E.; assisted by J. Cauvin. The various departments by Gentlemen of eminence in each. 8vo. with Wood-engravings, 3l. cloth.

BRAY (MRS.)—MRS. BRAY'S NOVELS AND ROMANCES,

Revised and corrected by Mrs. Bray. In 10 vols. fcap 8vo., uniformly with the "Standard Novels," with Frontispieces and Vignettes from Designs and Sketches by the late Thomas Stothard, R.A.; C. A. Stothard, F.S.A.; Henry Warren, Esq.; etc. 3l. cloth; or the Works separately 6s. each, as follows:—

Vol. I. "*The White Hoods*," with portrait of the Author, a view of her residence, and General Preface to the Series;—
Vol. II. "*De Foix*;"—Vol. III. "*The Protestant*;"—Vol. IV. "*Fitz of Fitz-*

Ford;"—Vol. V. "*The Talba*;"—Vol. VI. "*Warleigh*;"—Vol. VII. "*Trelawny*;"—
Vol. VIII. "*Trials of the Heart*;"—
Vol. IX. "*Henry de Pomeroy*;"—Vol. X. "*Courtenay of Walreddon*."

BRAY.—THE PHILOSOPHY OF NECESSITY;

Or, the Law of Consequences as applicable to Mental, Moral, and Social Science. By Charles Bray. 2 vols. 8vo. 15s. cloth.

BREWSTER.—A TREATISE ON OPTICS.

By Sir David Brewster, LL.D. F.R.S. etc. New Edition. Foolscap 8vo. with vignette title, and 176 Woodcuts, 6s. cloth.

BUDGE (J.)—THE PRACTICAL MINER'S GUIDE:

Comprising a Set of Trigonometrical Tables adapted to all the purposes of Oblique or Diagonal, Vertical, Horizontal, and Traverse Dialling; with their application to the Dial, Exercise of Drifts, Lodes, Slides, Levelling, Inaccessible Distances, Heights, etc. By J. Budge. New Edition, considerably enlarged, 8vo. with Portrait of the Author, 12s. cloth.

BULL.—THE MATERNAL MANAGEMENT OF CHILDREN,

IN HEALTH AND DISEASE. By Thomas Bull, M.D. Physician Accoucheur to the Finsbury Midwifery Institution, etc. 2d Edition, revised and enlarged. Foolscap 8vo. 7s. cloth.

BULL.—HINTS TO MOTHERS,

For the Management of Health during the Period of Pregnancy and in the Lying-in Room; with an Exposure of Popular Errors in connexion with those subjects. By Thomas Bull, M.D. Physician Accoucheur to the Finsbury Midwifery Institution, etc. 4th Edition, revised and considerably enlarged. Foolscap 8vo. 7s. cloth.

BUNSEN (C. C. J.)—THE CHURCH OF THE FUTURE:

Or, an Inquiry into its Prospects, Constitution, and Import, with especial reference to the Church of Prussia. To which is appended, a Correspondence with the Right Hon. William Gladstone. By the Chevalier C. C. J. Bunsen. Translated, under the superintendence of the Chevalier Bunsen, by the Rev. Leopold J. Bernays, Fellow of St. John's College, Oxford. Post 8vo. [In the press.]

BUNSEN.—AN INQUIRY INTO THE HISTORY, ARTS AND SCIENCES,

LANGUAGE, WRITING, MYTHOLOGY, and CHRONOLOGY of ANCIENT EGYPT: with the peculiar Position of that Nation in reference to the Universal History of Mankind. By the Chevalier C. C. J. Bunsen. Translated from the German, under the Author's superintendence, by C. H. Cottrell, Esq.; with additional matter, furnished by the Author. 2 vols. 8vo. with numerous Plates. [In the press.]

BURNS.—THE PRINCIPLES OF CHRISTIAN PHILOSOPHY;

Containing the Doctrines, Duties, Admonitions, and Consolations of the Christian Religion. By John Burns, M.D. F.R.S. 5th Edition. 12mo. 7s. boards.

BURNS.—CHRISTIAN FRAGMENTS;

Or, Remarks on the Nature, Precepts, and Comforts of Religion. By John Burns, M.D. F.R.S. Professor of Surgery in the University of Glasgow, author of "The Principles of Christian Philosophy." Foolscap 8vo. 5s. cloth.

BUTLER.—A SKETCH OF MODERN AND ANCIENT GEOGRAPHY.

By Samuel Butler, D.D., late Lord Bishop of Lichfield and Coventry; and formerly Head Master of Shrewsbury School. New Edition, revised by his Son. 8vo. 9s. boards.

BUTLER.—AN ATLAS OF MODERN GEOGRAPHY.

Consisting of Twenty-three coloured Maps, from a New Set of Plates; with an Index of all the Names of Places, referring to the Latitudes and Longitudes. By the late Dr. Butler, Bishop of Lichfield. New Edition, corrected. 8vo. 12s. half-bound.

BUTLER.—AN ATLAS OF ANCIENT GEOGRAPHY.

Consisting of Twenty-three coloured Maps: with an Index of all the Names of Places, referring to the Latitudes and Longitudes. By the late Dr. Butler, Bishop of Lichfield. New Edition, corrected. 8vo. 12s. half-bound.

BUTLER.—A GENERAL ATLAS OF MODERN AND ANCIENT GEOGRAPHY.

Consisting of Forty-five coloured Maps, and copious Indices referring to the Latitudes and Longitudes. By the late Dr. Butler, Bishop of Lichfield. New Edition, corrected. 4to. 24s. half-bound.

CALLCOTT.—A SCRIPTURE HERBAL:

With upwards of 120 Wood Engravings. By Lady Callcott. Square crown 8vo. 1l. 5s. cloth.

CATLOW.—POPULAR CONCHOLOGY;

Or, the Shell Cabinet Arranged: being an Introduction to the modern System of Conchology; with a sketch of the Natural History of the Animals, an account of the Formation of the Shells, and a complete Descriptive List of the Families and Genera. By Agnes Catlow. Foolscap. 8vo. with 312 Woodcuts, 10s. 6d. cloth.

CENTAUR.—THE HORSE: AND HOW TO CHOOSE HIM.

By Centaur. Fcp. 8vo.

[In the press.]

CENTAUR.—THE HORSE: AND HOW TO USE HIM.

By Centaur. Fcp. 8vo.

[In the press.]

CHALENOR.—WALTER GRAY,

A Ballad, and other Poems; including the Poetical Remains of Mary Chalenor. 2d Edition, with Additions. Fcp. 8vo. 6s. cloth.

CHALENOR.—POETICAL REMAINS OF MARY CHALENOR.

Fcp. 8vo. 4s. cloth.

CLAVERS.—FOREST LIFE.

By Mary Clavers, an Actual Settler; author of "A New Home, Who'll Follow?" 2 vols. fcp. 8vo. 12s. cloth.

COCKS (C.).—BORDEAUX, ITS WINES, AND THE CLARET COUNTRY.

By C. Cocks, B.L., Professor of the Living Languages in the Royal Colleges of France; Translator of the Works of Michelet, Mignet, and Quinet. [In the press.]

COLLEGIAN'S GUIDE (THE);

Or, Recollections of College Days; setting forth the Advantages and Temptations of a University Education. By *****, M.A., — Coll. Oxon. Post 8vo. 10s. 6d. cloth.

COLLIER (J. PAYNE).—A BOOK OF ROXBURCHE BALLADS.

Edited by John Payne Collier, Esq. Post 4to.

[In the press.]

COLTON —LACON; OR, MANY THINGS IN FEW WORDS.

By the Rev. C. C. Colton. New Edition, 8vo. 12s. cloth.

CONSCIENCE (HENDRIK).—SKETCHES FROM FLEMISH LIFE.

In Three Tales. Translated from the Flemish of Hendrik Conscience. Square 8vo. with 130 Engravings on Wood, from designs by Flemish artists, 6s. cloth.

CONVERSATIONS ON BOTANY.

9th Edition, improved. Foolsap 8vo. with 22 Plates, 7s. 6d. cloth; with coloured Plates, 12s.

CONVERSATIONS ON MINERALOGY.

With Plates, engraved by Mr. and Mrs. Lowry, from Original Drawings. 3d Edition, enlarged. 2 vols. 12mo. 14s. cloth.

COOLEY.—THE WORLD SURVEYED IN THE NINETEENTH CENTURY;

Or, Recent Narratives of Scientific and Exploring Expeditions (chiefly undertaken by command of Foreign Governments). Collected, translated, and, where necessary, abridged, by W. D. Cooley, Esq., author of "The History of Maritime and Inland Discovery" in the Cabinet Cyclopædia, etc.

The First Volume contains "The Ascent of Mount Ararat." By Dr. Friedrich Parrot, Professor of Natural Philosophy in the University of Dorpat, Russian Imperial Councillor of State, etc. 8vo. with a Map by Arrowsmith, and Woodcuts, 14s. cloth.

*** Each volume will form, for the most part, a Work complete in itself, and the whole Series will present an accurate and luminous picture of all the known portions of the earth. The Second Work of the Series, "Erman's Travels through Siberia," is in the press, in 2 vols. 8vo.

COOLEY.—THE HISTORY OF MARITIME AND INLAND DISCOVERY.

By W. D. Cooley, Esq. 3 vols. foolscap 8vo. with Vignette Titles, 18s. cloth.

COOPER (REV. E.).—SERMONS,

Chiefly designed to elucidate some of the leading Doctrines of the Gospel. To which is added, an Appendix, containing Sermons preached on several Public Occasions, and printed by desire. By the Rev. Edward Cooper, Rector of Hamstall-Ridware, and of Yoxall. 7th Edition. 2 vols. 12mo. 10s. boards.

COOPER (REV. E.).—PRACTICAL AND FAMILIAR SERMONS,

Designed for Parochial and Domestic Instruction. By the Rev. Edward Cooper, Rector of Hamstall-Ridware, and of Yoxall, in the county of Stafford; and late Fellow of All-Souls College, Oxford. New Editions. 7 vols. 12mo. 11. 18s. boards.

. Vols. 1 to 4, 5s. each; Vols. 5 to 7, 6s. each.

COPLAND.—A DICTIONARY OF PRACTICAL MEDICINE;

Comprising General Pathology, the Nature and Treatment of Diseases, Morbid Structures, and the Disorders especially incidental to Climates, to Sex, and to the different Epochs of Life, with numerous approved Formulæ of the Medicines recommended. By James Copland, M.D., etc. etc. In 3 vols. Vols. 1 and 2, 8vo. 3l. cloth; and Part 10, 4s. 6d. sewed.

COSTELLO (MISS).—THE ROSE GARDEN OF PERSIA.

A Series of Translations from the Persian Poets. By Louisa Stuart Costello, author of "Specimens of the Early Poetry of France," etc. Long 8vo. with 12 Illuminated Titles, and Borders printed in Gold and Colours, 18s. boards; or 31s. 6d. bound in morocco (oriental style) by Hayday.

COSTELLO (MISS)—FALLS, LAKES, AND MOUNTAINS OF NORTH WALES; being a Pictorial Tour through the most interesting parts of the Country. By Louisa Stuart Costello, author of "The Rose Garden of Persia," "Bearn and the Pyrenees," etc. Profusely illustrated with Views, from Original Sketches by D. H. M'Kewan, engraved on wood, and lithographed, by T. and E. Gilks. Square 8vo. with Map, 14s. cloth.

CRESY (E.)—AN ENCYCLOPÆDIA OF CIVIL ENGINEERING, HISTORICAL, THEORETICAL, and PRACTICAL. By Edward Cresy, F.S.A. C.E. Illustrated by many hundred Engravings on Wood, explanatory of the Principles, Machinery, and Constructions which come under the Direction of the Civil Engineer. In 1 large volume, 8vo. uniform with Messrs. Longman and Co.'s Series of One-Volume Encyclopædias and Dictionaries. [In the press.]

CROCKER'S ELEMENTS OF LAND SURVEYING.

Fifth Edition, corrected throughout, and considerably improved and modernised, by T. G. Bunt, Land Surveyor, Bristol. To which are added, TABLES OF SIX-FIGURE LOGARITHMS, etc., superintended by Richard Farley, of the Nautical Almanac Establishment. Post 8vo. 12s. cloth.

CROWE.—THE HISTORY OF FRANCE,

From the Earliest Period to the Abdication of Napoleon. By E. E. Crowe, Esq. 3 vols. foolscap 8vo. with Vignette Titles, 18s. cloth.

DAHLMANN.—HISTORY OF THE ENGLISH REVOLUTION.

By F. C. Dahlmann, late Professor of History at the University of Göttingen. Translated from the German, by H. Evans Lloyd, Esq. 8vo. 10s. 6d. cloth.

DALE (THE REV. THOMAS).—THE DOMESTIC LITURGY AND

FAMILY CHAPLAIN, in Two Parts: the First Part being Church Services adapted for Domestic Use, with Prayers for every Day of the Week, selected exclusively from the Book of Common Prayer. Part II. comprising an appropriate Sermon for every Sunday in the Year. By the Rev. Thomas Dale, M.A. Canon Residentiary of St. Paul's, and Vicar of St. Bride's, London. Post 4to. handsomely printed, 21s. cloth: or, bound by Hayday, 31s. 6d. calf lettered; 50s. morocco, with goffered edges.

DANTE, TRANSLATED BY WRIGHT.—DANTE.

Translated by Ichabod Charles Wright, M.A. late Fellow of Magdalen College, Oxford. A New Edition, revised and corrected. 3 vols. foolscap 8vo. with Portrait, 7s. 6d. sewed.

* * Vol. I. contains the *Inferno*; Vol. II. the *Purgatorio*; Vol. III. the *Paradiso*.

DAVY (SIR HUMPHRY).—ELEMENTS OF AGRICULTURAL CHEMISTRY

in a Course of Lectures. By Sir Humphry Davy. With Notes by Dr. John Davy. 6th Edition. 8vo. with 10 Plates, 15s. cloth.

DE BURTIN.—A TREATISE ON THE KNOWLEDGE NECESSARY TO

AMATEURS OF PICTURES. Translated and abridged from the French of M. Francis Xavier De Burtin, First Stipendiary Member of the Royal Academy of Brussels in the Class of Sciences, etc. By Robert White, Esq. 8vo. with Illustrations, 12s. cloth.

DE CUSTINE.—RUSSIA.

By the Marquis De Custine. Translated from the French. 2d Edition. 3 vols. post 8vo. 31s. 6d. cloth.

DE LA BECHE.—REPORT ON THE GEOLOGY OF CORNWALL, DEVON,

AND WESTSOMERSET. By Henry T. De la Beche, F.R.S. etc., Director of the Ordnance Geological Survey. Published by Order of the Lords Commissioners of H. M. Treasury. 8vo. with Maps, Woodcuts, and 12 large Plates, 14s. cloth.

DE MORGAN.—AN ESSAY ON PROBABILITIES,

And on their Application to Life Contingencies and Insurance Offices. By Aug. De Morgan, Esq., of Trinity College, Cambridge. Foolscap 8vo. with Vignette Title, 6s. cloth.

DE SISMONDI.—THE HISTORY OF THE ITALIAN REPUBLICS:

Or, of the Origin, Progress, and Fall of Freedom in Italy, from A.D. 476 to 1806. By J. C. L. Sismondi. Fcp. 8vo. with Vignette Title, 6s. cloth.

DE SISMONDI.—THE HISTORY OF THE FALL OF THE ROMAN EM-

PIRE. Comprising a View of the Invasion and Settlement of the Barbarians. By J. C. L. De Sismondi. 2 vols. Fcp. 8vo. with Vignette Titles, 12s. cloth.

DE STRZELECKI (P. E.)—PHYSICAL DESCRIPTION OF NEW SOUTH

WALES AND VAN DIEMAN'S LAND. Accompanied by a Geological Map, Sections, and Diagrams, and Figures of the Organic Remains. By P. E. De Strzelecki. 8vo. with coloured Map and numerous Plates, 24s. cloth.

DOCTOR (THE), ETC.

5 vols. post 8vo. 21. 12s. 6d. cloth.

"Southey acknowledged the authorship of 'The Doctor' shortly before his last illness to his most confidential friend, an M.P. of high character. And in a private letter from Mrs. Southey, dated February 27, 1843, she not only states the fact, but adds that the greater part of a sixth volume had gone through the press, and that Southey looked forward to the pleasure of drawing her into it as a contributor; giving her full authority to affirm that her husband is the author."—Robert Bell, Esq., in *The Story Teller*.

DODDRIDGE.—THE FAMILY EXPOSITOR;

Or, a Paraphrase and Version of the New Testament: with Critical Notes, and a Practical Improvement of each Section. By P. Doddridge, D.D. To which is prefixed, a Life of the Author, by A. Kippis, D.D. F.R.S. and S.A. New Edition. 4 vols. 8vo. 11. 16s. cloth.

DONOVAN.—TREATISE ON CHEMISTRY.

By Michael Donovan, Esq. M.R.I.A. 4th Edition. Fcap. 8vo. with Vignette Title, 6s. cloth.

DONOVAN.—A TREATISE ON DOMESTIC ECONOMY.

By M. Donovan, Esq. M.R.I.A., Professor of Chemistry to the Company of Apothecaries in Ireland. 2 vols. foolscap 8vo. with Vignette Titles, 12s. cloth.

DOUBLEDAY'S BUTTERFLIES.—THE GENERA OF DIURNAL LEPI-

DOPTERA; comprising their Generic Characters—a Notice of the Habits and Transformations—and a Catalogue of the Species of each Genus. By Edward Doubleday, Esq. F.L.S. etc., Assistant in the Zoological Department of the British Museum. Imperial 4to. uniform with Gray and Mitchell's Ornithology; illustrated with 75 Coloured Plates.

** * To be published in Monthly Parts, 5s. each; each Part to consist of two coloured Plates, with accompanying Letter-press. Publication will commence when 150 Subscribers' Names have been received.*

DOVER.—LIFE OF FREDERICK II. KING OF PRUSSIA.

By Lord Dover. 2d Edition. 2 vols. 8vo. with Portrait, 28s. boards.

DRUMMOND (DR. J. L.)—LETTERS TO A YOUNG NATURALIST, ON

THE STUDY OF NATURE AND NATURAL THEOLOGY. By James L. Drummond, M.D. Author of "First Steps to Botany," etc. Second Edition. Post 8vo. with Wood Engravings, 7s. 6d. boards.

DRUMMOND.—FIRST STEPS TO BOTANY,

Intended as popular Illustrations of the Science, leading to its study as a branch of general education. By J. L. Drummond, M.D. 4th Edit. 12mo. with numerous Woodcuts, 9s. boards.

DUNHAM.—THE HISTORY OF THE GERMANIC EMPIRE.

By Dr. Dunham. 3 vols. foolscap 8vo. with Vignette Titles, 18s. cloth.

By the same Author.

THE HISTORY OF EUROPE DURING
THE MIDDLE AGES. 4 vols. 11. 4s.

THE HISTORY OF SPAIN AND PORTU-
GAL. 5 vols. foolscap 8vo. 11. 10s.

THE HISTORY OF SWEDEN, DENMARK,
AND NORWAY. 3 vols. foolscap 8vo. 18s.

THE HISTORY OF POLAND. 6s.

THE LIVES OF THE EARLY WRITERS
OF GREAT BRITAIN. Foolscap 8vo. 6s.

THE LIVES OF BRITISH DRAMATISTS.
2 vols. foolscap 8vo. 12s.

DUNLOP (JOHN).—THE HISTORY OF FICTION:

Being a Critical Account of the most celebrated Prose Works of Fiction, from the earliest Greek Romances to the Novels of the Present Age. By John Dunlop. 3d Edition, complete in One Volume. Medium 8vo. 15s. cloth.

EASTLAKE (C. L.)—MATERIALS FOR A HISTORY OF OIL PAINTING.

By Charles Lock Eastlake, R.A. 8vo.

[In the press.]

ECCLESTON (JAMES).—A MANUAL OF ENGLISH ANTIQUITIES.

By James Eccleston, B.A. Head Master of Sutton Coldfield Grammar School. 8vo. with numerous Illustrations on Wood.

[In the press.]

ELLIOT (J.).—A COMPLETE TREATISE ON PRACTICAL GEOMETRY AND

MENSURATION. With numerous Exercises. By James Elliot, formerly Teacher of Mathematics in the Mechanics' Institution of Liverpool. 8vo 5s. cloth.

** * * Key, containing full Demonstrations and Solutions. 8vo. 6s. cloth.*

ELLIOTSON.—HUMAN PHYSIOLOGY:

With which is incorporated much of the Elementary Part of the "Institutiones Physiologicae" of J. F. Blumenbach, Professor in the University of Gottingen. By John Elliotson, M.D. Cantab. F.R.S. Fifth Edition, 8vo. with numerous Woodcuts, 21. 2s. cloth.

THE ENGLISHMAN'S GREEK CONCORDANCE OF THE NEW TESTA-

MENT; being an attempt at a Verbal Connexion between the Greek and the English Texts; including a Concordance to the Proper Names, with Indexes, Greek-English and English-Greek. 2d Edition, carefully revised, with a new Index, Greek and English. Royal 8vo. 42s.

THE ENGLISHMAN'S HEBREW AND CHALDEE CONCORDANCE OF

THE OLD TESTAMENT; being an attempt at a Verbal Connexion between the Original and the English Translations: with Indexes, a List of the Proper Names and their occurrences, etc. etc. 2 vols. royal 8vo., 31. 13s. 6d. cloth; large paper, 41. 14s. 6d.

FAREY.—A TREATISE ON THE STEAM-ENGINE,

Historical, Practical, and Descriptive. By John Farey, Engineer. 4to. illustrated by numerous Woodcuts, and 25 Copper-plates, 51. 5s. in boards.

FERGUS.—THE HISTORY OF THE UNITED STATES OF AMERICA,

From the Discovery of America to the Election of General Jackson to the Presidency. By the Rev. H. Fergus. 2 vols. foolscap 8vo. with Vignette Titles, 12s. cloth.

FIELD. — POSTHUMOUS EXTRACTS FROM THE VETERINARY RECORDS OF THE LATE JOHN FIELD. Edited by his Brother, William Field, Veterinary Surgeon, London. 8vo. 8s. boards.

FITZROY (LADY). — SCRIPTURAL CONVERSATIONS BETWEEN CHARLES AND HIS MOTHER. By Lady Charles Fitzroy. Foolscap 8vo. 4s. 6d. cloth.

FORSTER. — STATESMEN OF THE COMMONWEALTH OF ENGLAND.

With an Introductory Treatise on the Popular Progress in English History. By John Forster, Esq. 5 vols. foolscap 8vo. with Original Portraits of Pym, Eliot, Hampden, Cromwell, and an Historical Scene after a Picture by Cattermole, 11. 10s. cloth.

The Introductory Treatise, intended as an Introduction to the Study of the Great Civil War in the Seventeenth Century, separately, price 2s. 6d. sewed.

The above 5 vols. form Mr. Forster's Portion of the Lives of Eminent British Statesmen, by Sir James Mackintosh, the Right Hon. T. P. Courtenay, and John Forster, Esq. 7 vols. foolscap 8vo. with Vignette Titles, 21. 2s. cloth.

FORSTER (REV. C.) — THE HISTORICAL GEOGRAPHY OF ARABIA;

Or, the Patriarchal Evidences of Revealed Religion. A Memoir, with illustrative Maps and an Appendix, containing Translations, with an Alphabet and Glossary of the Hamyaritic Inscriptions recently discovered in Hadramaut. By the Rev. Charles Forster, B.D., Rector of Stisted, Essex; author of "Mahometanism Unveiled." 2 vols. 8vo. 30s. cloth.

FORSTER (REV. C.) — THE LIFE OF JOHN JEBB, D.D. F.R.S.

Late Bishop of Limerick. With a Selection from his Letters. By the Rev. Charles Forster, B.D., Rector of Stisted, Essex, and one of the Six Preachers in the Cathedral of Christ, Canterbury, formerly Domestic Chaplain to the Bishop. 2d Edition. 8vo. with Portrait, etc. 16s. cloth.

FOSBROKE. — A TREATISE ON THE ARTS, MANNERS, MANUFACTURES, and INSTITUTIONS OF THE GREEKS AND ROMANS. By the Rev. T. D. Fosbroke, etc. 2 vols. foolscap 8vo. with Vignette Titles, 12s. cloth.

GERTRUDE.

A Tale. By the author of "Amy Herbert." Edited by the Rev. William Sewell, B.D., of Exeter College, Oxford. Second Edition. 2 vols. foolscap 8vo. 9s. cloth.

GILBART (J. W.) — THE HISTORY AND PRINCIPLES OF BANKING.

By James William Gilbert, General Manager of the London and Westminster Bank. Third Edition. 8vo. 9s. boards.

GLEIG. — LIVES OF THE MOST EMINENT BRITISH MILITARY COMMANDERS. By the Rev. G. R. Gleig. 3 vols. foolscap 8vo. with Vignette Titles, 18s. cloth.

GLENDINNING. — PRACTICAL HINTS ON THE CULTURE OF THE PINEAPPLE. By R. Glendinning, Gardener to the Right Hon. Lord Rolle, Bicton. 12mo. with Plan of Pinery, 5s. cloth.

GOLDSMITH — THE POETICAL WORKS OF OLIVER GOLDSMITH.

Illustrated by Wood Engravings, from the Designs of G. W. Cope, A.R.A., Thomas Creswick, A.R.A., J. C. Horsley, R. Redgrave, A.R.A., and Frederick Tayler, Members of the Etching Club. With a Biographical Memoir, and Notes on the Poems. Edited by Bolton Corney, Esq. Square crown 8vo., uniform with "Thomson's Seasons," 21s. cloth; or 36s. bound in morocco, by Hayday.

* * One Hundred Copies, 21. 2s. each, printed on prepared paper of great beauty.

GOOD. — THE BOOK OF NATURE.

A Popular Illustration of the General Laws and Phenomena of Creation. By John Mason Good, M.D. F.R.S. etc. 3d Edition, corrected. 3 vols. foolscap 8vo. 24s. cloth.

GRAHAM. — ENGLISH; OR, THE ART OF COMPOSITION

explained in a Series of Instructions and Examples. By G. F. Graham. 2d Edition, revised and improved. Foolscap 8vo. 7s. cloth.

GRANT (MRS.) — LETTERS FROM THE MOUNTAINS.

Being the Correspondence with her Friends, between the years 1773 and 1803. By Mrs. Grant, of Laggan. 6th Edition. Edited, with Notes and Additions, by her Son, J. P. Grant, Esq. 2 vols. post 8vo. 21s. cloth.

GRANT (MRS., OF LAGGAN). — MEMOIR AND CORRESPONDENCE

of the late Mrs. Grant, of Laggan, author of "Letters from the Mountains," etc. Edited by her Son, J. P. Grant, Esq. 2d Edition. 3 vols. post 8vo. Portrait, 11. 11s. 6d. cloth.

GRATTAN. — THE HISTORY OF THE NETHERLANDS,

From the Invasion by the Romans to the Belgian Revolution in 1830. By T. C. Grattan, Esq. Foolscap 8vo. with Vignette Titles, 6s. cloth.

GRAY (JOHN). — GRAY'S ELEGY,

Written in a Country Churchyard. Illuminated in the Missal style. By Owen Jones, Architect. Imp. 8vo. 31s. 6d. elegantly bound in patent relieve leather.

GRAY. — FIGURES OF MOLLUSCOUS ANIMALS,

Selected from various Authors. Etched for the Use of Students. By Maria Emma Gray. Vol. I. 8vo. with 78 plates of Figures, 12s. cloth.

GRAY AND MITCHELL'S ORNITHOLOGY.—THE GENERA OF BIRDS;

Comprising their Generic Characters, a Notice of the Habits of each Genus, and an extensive List of Species, referred to their several Genera. By George Robert Gray, Acad. Imp. Georg. Florent. Soc. Corresp. Senior Assistant of the Zoological Department, British Museum; and author of the "List of the Genera of Birds," etc. etc. Imperial 4to. illustrated with 350 Plates, by David William Mitchell, B.A.

*** In course of publication in Monthly Parts, 10s. 6d. each; each Part consisting of Four coloured Plates and Three plain, with Letter-press, giving the Generic Characters, short Remarks on the Habits, and a List of Species of each Genus as complete as possible. The uncoloured Plates contain the Characters of all the Genera of the various Sub-families, consisting of numerous details of Heads, Wings, and Feet, as the case may require, for pointing out their distinguishing Characters. The Work will not exceed 50 Monthly Parts. No. 25 was published on 1st of May.*

GRAY (J. E.)—THE GENERA OF MAMMALIA;

Comprising their Generic Characters—a Notice of the Habits of each Genus—and a short Character of each of the well-established Species, referred to the several Genera. By John Edward Gray, Esq., Keeper of the Zoological Collection of the British Museum. Imperial 4to. uniform with Gray and Mitchell's Ornithology; illustrated with 175 Plates.

*** To be published in Monthly Parts, 12s. each; each Part to consist of Four coloured and Three plain Plates, with accompanying Letter-press. The Work will not exceed 25 Parts. Publication will commence when 150 Subscribers' Names have been received.*

GREENER.—THE GUN;

Or, a Treatise on the various Descriptions of Small Fire Arms. By W. Greener, Inventor of an Improved Method of Firing Cannon by Percussion, etc. 8vo. with Illustrations, 15s. boards.

GREENWOOD (COL.)—THE TREE-LIFTER;

Or a New Method of Transplanting Trees. By Col. Geo. Greenwood. 8vo. with an Illustrative Plate, 7s. cloth.

GRIMBLAT (P.)—LETTERS OF WILLIAM III. AND LOUIS XIV. AND OF THEIR MINISTERS.

Illustrating the Domestic and Foreign Policy of England during the period which followed the Revolution of 1688. Extracted from the Archives of France and England, and from Foreign papers. Edited by P. Grimblat. 8vo. *[In the press.]*

GRUNER (L.)—THE DECORATIONS OF THE GARDEN PAVILION IN THE

GROUPS OF BUCKINGHAM PALACE. Fifteen Plates, by L. Gruner. With Descriptions by Mrs. Jameson. Published by Command of Her Majesty. Small folio, 31s. 6d. plain; coloured, 5l. 5s. cloth.

GUEST.—THE MABINOCHION,

From the Llyfr Coch o Hergest, or Red Book of Hergest, and other ancient Welsh MSS. with an English Translation and Notes. By Lady Charlotte Guest. Parts 1 to 6. Royal 8vo. 8s. each sewed.

GUICCIARDINI (F.)—THE MAXIMS OF FRANCIS GUICCIARDINI, THE

HISTORIAN. Translated by Emma Martin. With Notes, and Parallel Passages from the Works of Machiavelli, Lord Bacon, Pascal, Rochefoucault, Montesquieu, Burke, Prince Talleyrand, Guizot, and others; and a Sketch of the Life of Guicciardini. Square foolscap 8vo. with Portrait, 7s. ornamental boards; or 14s. bound in morocco *(old style)* by Hayday.

GWILT.—AN ENCYCLOPÆDIA OF ARCHITECTURE;

Historical, Theoretical, and Practical. By Joseph Gwilt, Esq., F.S.A. Illustrated with upwards of 1000 Engravings on Wood, from Designs by J. S. Gwilt. 8vo. 2l. 12s. 6d. cloth.

HALL.—NEW GENERAL LARGE LIBRARY ATLAS OF FIFTY-THREE

MAPS, on Colomblie Paper; with the Divisions and Boundaries carefully coloured. Constructed entirely from New Drawings, and engraved by Sidney Hall. New Edition, thoroughly revised and corrected; including all the Alterations rendered necessary by the recent Official Surveys, the New Roads on the Continent, and a careful Comparison with the authenticated Discoveries published in the latest Voyages and Travels. Folded in half, Nine Guineas, half-bound in Russia; full size of the Maps, Ten Pounds, half-bound in Russia.

HALSTED—LIFE AND TIMES OF RICHARD THE THIRD,

as Duke of Gloucester and King of England: in which all the Charges against him are carefully investigated and compared with the Statements of the Cotemporary Authorities. By Caroline A. Halsted, author of "The Life of Margaret Beaufort." 2 vols. 8vo. with Portrait from an Original Picture in the possession of the Right Honorable Lord Stafford, never before engraved, and other Illustrations, 1l. 10s. cloth.

HAND-BOOK OF TASTE (THE);

Or, How to Observe Works of Art, especially Cartoons, Pictures, and Statues. By Fabius Pictor. 3d Edition. Foolscap 8vo. 3s. boards.

HANSARD.—TROUT AND SALMON FISHING IN WALES.

By G. A. Hansard, 12mo. 6s. 6d. cloth.

HARRIS.—THE HIGHLANDS OF ÆTHIOPIA;

Being the Account of Eighteen Months' Residence of a British Embassy to the Christian Court of Shoa. By Major Sir W. C. Harris, author of "Wild Sports in Southern Africa," etc. 2d Edition. 3 vols. 8vo. with Map and Illustrations, 2l. 2s. cloth.

HAWES (BARBARA).—TALES OF THE NORTH AMERICAN INDIANS,
and Adventures of the Early Settlers in America; from the Landing of the Pilgrim Fathers
in 1620, to the Time of the Declaration of Independence. By Barbara Hawes. Fcp. 8vo. 6s.

HAWKER.—INSTRUCTIONS TO YOUNG SPORTSMEN

In all that relates to Guns and Shooting. By Lieut. Col. P. Hawker. 9th edition, corrected,
enlarged, and improved, with Eighty-five Plates and Woodcuts, by Adlard and Branston,
from Drawings by C. Varley, Dicks, etc. 8vo. 21s. cloth.

HAYDON (B. R.).—LECTURES ON PAINTING AND DESIGN,

Delivered at the London Institution, the Royal Institution, Albermarle Street, to the
University of Oxford, etc. By B. R. Haydon, Historical Painter. With Designs drawn on
Wood by the author, and Engraved by Edward Evans. 8vo. 12s. cloth.

. *The Second Volume is preparing for publication.*

**HENSLOW.—THE PRINCIPLES OF DESCRIPTIVE AND PHYSIOLO-
GICAL BOTANY.** By J. S. Henslow, M.A. F.L.S. etc. Foolscap 8vo. with Vignette Title,
and nearly 70 Woodcuts, 6s. cloth.

HERON (R. M.).—PALESTRINA :

A Metrical Romance. By Robert M. Heron, Esq. 8vo. 8s. 6d.

HERSCHEL.—A TREATISE ON ASTRONOMY.

By Sir John Herschel. New Edition. Fcap. 8vo. with Vignette Title, 6s. cloth.

**HERSCHEL.—A PRELIMINARY DISCOURSE ON THE STUDY OF
NATURAL PHILOSOPHY.** By Sir John Herschel. New Edition. Foolscap 8vo. 6s.

HINTS ON ETIQUETTE AND THE USAGES OF SOCIETY :

With a Glance at Bad Habits. By *Αγώγος*. "Manners make the Man." 24th Edition,
revised (with additions) by a Lady of Rank. Foolscap 8vo. 2s. 6d. cloth, gilt edges.

HISTORICAL PICTURES OF THE MIDDLE AGES,

In Black and White. Made on the spot, from Records in the Archives of Switzerland. By a
Wandering Artist. 2 vols post 8vo. 18s. cloth.

Contents.—The Nuns' War; the War of Two Abbots (Reichenau and St. Gall); the Passage
of the Great St. Bernard; and Bertha, Queen of Transjurane Burgundy.

**HOARE.—A DESCRIPTIVE ACCOUNT OF A NEW METHOD OF
PLANTING AND MANAGING THE ROOTS OF GRAPE VINES.** By Clement Hoare,
author of "A Treatise on the Cultivation of the Grape Vine on Open Walls." 12mo. 5s. cl.

**HOARE.—A PRACTICAL TREATISE ON THE CULTIVATION OF THE
GRAPE VINE ON OPEN WALLS.** By Clement Hoare. 3d Edition, 8vo. 7s. 6d. cloth.

HOBBS.—THE COMPLETE WORKS OF THOMAS HOBBS,

Of Malmesbury; now first collected and edited by Sir William Molesworth, Bart. 16 vols.
8vo. 8'. cloth.

. *Separately, the English Works, in 11 vols. 5l. 10s.; the Latin Works, in 5 vols. 2l. 10s.*

HOLLAND.—A TREATISE ON THE MANUFACTURES IN METAL.

By John Holland, Esq. 3 vols. foolscap 8vo. with about 300 Woodcuts, 18s. cloth.

HOLLAND.—MEDICAL NOTES AND REFLECTIONS.

By Henry Holland, M.D. F.R.S. etc. Fellow of the Royal College of Physicians, Physician
Extraordinary to the Queen, and Physician in Ordinary to His Royal Highness Prince Albert.
2d Edition. 8vo. 18s. cloth.

HOOK (DR. W. F.).—THE LAST DAYS OF OUR LORD'S MINISTRY ;

A Course of Lectures on the principal Events of Passion Week. By Walter Farquhar Hood,
D.D., Vicar of Leeds, Prebendary of Lincoln, and Chaplain in Ordinary to the Queen. 4th
Edition. Foolscap 8vo. 6s. cloth.

HOOKE.—THE BRITISH FLORA.

In 2 vols. Vol. I.; comprising the Phanogamous or Flowering Plants, and the Ferns. By Sir
William Jackson Hooker, K.H. LL.D. F.R.A. and L.S. etc. etc. 5th Edition, with
Additions and Corrections; and 173 Figures, illustrative of the Umbelliferous Plants, the
Composite Plants, the Grasses, and the Ferns. Vol. I. 8vo., with 12 Plates, 14s. plain; with
the plates coloured, 24s. cloth.

Vol. II. in Two Parts, comprising the Cryptogamia and the Fungi, completing the British
Flora, and forming Vol. V., Parts 1 and 2, of Smith's English Flora, 24s. boards.

HOOKE AND TAYLOR.—MUSCOLOGIA BRITANNICA.

Containing the Mosses of Great Britain and Ireland, systematically arranged and described;
with Plates, illustrative of the character of the Genera and Species. By Sir W. J. Hooker
and T. Taylor, M.D. F.L.S. etc. 2d Edition, enlarged, 8vo. 31s. 6d. plain; 3l. 3s. coloured.

HORNE (THE REV. T. H.)—AN INTRODUCTION TO THE CRITICAL STUDY AND KNOWLEDGE OF THE HOLY SCRIPTURES. By the Rev. Thomas Hartwell Horne, B.D. of St. John's College, Cambridge; Rector of the united Parishes of St. Edmund the King and Martyr, and St. Nicholas Acons, Lombard Street; Prebendary of St. Paul's. 9th Edition, revised and corrected. 5 vols. 8vo. with Maps and Fac-similes, 63s. cloth; or 5l. bound in calf half-extra, by Hayday.

SUPPLEMENTARY PAGES, for purchasers of the 7th and 8th Editions, 1s. 6d.

HORNE (THE REV. T. H.)—A COMPENDIOUS INTRODUCTION TO THE STUDY OF THE BIBLE. By the Rev. Thomas Hartwell Horne, B.D. of St. John's College, Cambridge. Being an Analysis of his "Introduction to the Critical Study and Knowledge of the Holy Scriptures." 7th Edition, corrected and enlarged. 12mo. with Maps and other Engravings, 9s. boards.

HORSLEY (BISHOP).—BIBLICAL CRITICISM ON THE FIRST FOURTEEN HISTORICAL BOOKS OF THE OLD TESTAMENT; AND ON THE FIRST NINE PROPHETICAL BOOKS. By Samuel Horsley, LL.D. F.R.S. F.A.S. Lord Bishop of St. Asaph. Second Edition, containing Translations by the Author, never before published, together with copious Indexes. 2 vols. 8vo. 30s. cloth.

By the same Author,

THE BOOK OF PSALMS; translated from the Hebrew: with Notes, explanatory and critical. 4th Edition. 8vo. 12s. cloth.

HOWITT—THE RURAL LIFE OF ENGLAND.

By William Howitt. Third Edition, corrected and revised. Medium 8vo. with Engravings on Wood by Bewick and Williams, uniform with "Visits to Remarkable Places," 21s. cloth.

HOWITT.—VISITS TO REMARKABLE PLACES;

Old Halls, Battle-Fields, and Scenes illustrative of Striking Passages in English History and Poetry. By William Howitt. New Edition. Medium 8vo. with 40 Illustrations, 21s. cloth.

SECOND SERIES, chiefly in the Counties of DURHAM and NORTHUMBERLAND, with a Stroll along the BORDER. Medium 8vo. with upwards of 40 highly-finished Woodcuts, from Drawings made on the spot, 21s. cloth.

HOWITT.—THE RURAL AND DOMESTIC LIFE OF GERMANY:

With Characteristic Sketches of its chief Cities and Scenery. Collected in a General Tour, and during a Residence in that Country in the Years 1840-42. By William Howitt, author of "The Rural Life of England," etc. Medium 8vo., with above 50 Illustrations, 21s. cloth.

HOWITT.—THE STUDENT-LIFE OF GERMANY.

From the Unpublished MS. of Dr. Cornelius. By William Howitt. 8vo. with 24 Wood-Engravings, and 7 Steel Plates, 21s. cloth.

HOWITT.—COLONISATION AND CHRISTIANITY:

A Popular History of the Treatment of the Natives, in all their Colonies, by the Europeans. By William Howitt. Post 8vo. 10s. 6d. cloth.

HOWITT.—THE BOY'S COUNTRY BOOK:

Being the real Life of a Country Boy, written by Himself; exhibiting all the Amusements, Pleasures, and Pursuits of Children in the Country. Edited by William Howitt, author of "The Rural Life of England," etc. 2d Edition. Fcap. 8vo. with 40 Woodcuts, 8s. cloth.

HOWITT (RICHARD).—IMPRESSIONS OF AUSTRALIA FELIX,

During a Four Years' Residence in that Colony: with particular reference to the Prospects of Emigrants. With Notes of a Voyage round the World, Australian Poems, etc. By Richard Howitt. Foolscap 8vo. 7s. cloth.

HUDSON.—THE PARENT'S HAND-BOOK;

Or, Guide to the Choice of Professions, Employments, and Situations; containing useful and practical information on the subject of placing out Young Men, and of obtaining their Education with a view to particular occupations. By J. C. Hudson, Esq., author of "Plain Directions for Making Wills." Fcap. 8vo. 5s. cloth.

HUDSON.—PLAIN DIRECTIONS FOR MAKING WILLS

In conformity with the Law, and particularly with reference to the Act 7 Wm. IV. and 1 Vict. c. 26. To which is added, a clear Exposition of the Law relating to the Distribution of Personal Estate in the case of Intestacy, with two Forms of Wills, and much useful Information, etc. By J. C. Hudson, Esq. 13th Edition, corrected, with Notes of Cases judicially decided since the above Act came into operation. Fcap. 8vo. 2s. 6d.

HUDSON.—THE EXECUTOR'S GUIDE.

By J. C. Hudson, Esq., of the Legacy Duty Office, London; author of "Plain Directions for Making Wills," and "The Parent's Hand-Book." 4th Edition. Foolscap 8vo. 5s. cloth.

* * * The above two works may be had in One volume, price 7s. cloth.

HUMBOLDT (BARON).—KOSMOS:

A Physical Description of the Universe. Translated, with the Author's Sanction and Co-operation, under the superintendence of Lieutenant-Colonel Edward Sabine, F.R.S. of the Royal Artillery. Vols. I and 2, post 8vo. [In the press.]

* * * This translation has been made at the request of Baron Von Humboldt; who will see the sheets before publication.

HUMPHREYS.—THE ILLUMINATED BOOKS OF THE MIDDLE AGES.

A History of Illuminated Books, from the IVth to the XVIIth Century. By Henry Noel Humphreys. Illustrated by a Series of Fac-simile Specimens, each consisting of an entire Page, of the exact size of the Original, from the most celebrated and splendid MSS. in the Imperial and Royal Libraries of Vienna, Moscow, Paris, Naples, Copenhagen, and Madrid;—from the Vatican, Escorial, Ambrosian, and other great Libraries of the Continent;—and from the rich Public Collegiate, and Private Libraries of Great Britain.

In course of publication, in Parts. Parts 1 and 2, imperial 4to. each containing Three Plates, splendidly printed, in gold, silver, and colours, in imitation of the originals, as accurate as can be produced by mechanical means, with Descriptions, price 12s.

Large Paper, on Half Imperial (21½ in. by 15), to prevent folding the large Plates, 21s.

* * Six Parts to form a Volume, Four Volumes completing the work.

HUNT.—RESEARCHES ON LIGHT:

An Examination of all the Phenomena connected with the Chemical and Molecular Changes produced by the Influence of the Solar Rays; embracing all the known Photographic Processes, and new Discoveries in the Art. By Robert Hunt, Keeper of Mining Records, Museum of Economic Geology. 8vo. with Plate and Woodcuts, 10s. 6d. cloth.

ILLUMINATED CALENDAR (THE).—THE ILLUMINATED CALENDAR and HOME

DIARY for 1846; containing 12 pages of *fac-simile* from the Calendar of the rich MSS. "Hours" of the Duke of Anjou, styled King of Sicily and Jerusalem; also 24 pages of Diary, each illuminated with an elaborate Border taken from the same MS.; and an Illuminated Title. Imperial 8vo. 42s. in a binding composed from the miniature pictures of the same MS.

* * *The Illuminated Calendar and Home Diary, for 1845; copied from the Manuscript of the "Hours of Anne of Brittany." Imp. 8vo. 42s. in emblazoned printing and binding.*

JACKSON.—THE PICTORIAL FLORA;

Or, British Botany Delineated, in 1500 Lithographic Drawings of all the Species of Flowering Plants indigenous to Great Britain; illustrating the descriptive works on English Botany of Hooker, Lindley, Smith, etc. By Miss Jackson. 8vo. 15s. cloth.

JAMES.—A HISTORY OF THE LIFE OF EDWARD THE BLACK PRINCE,

and of various Events connected therewith, which occurred during the Reign of Edward III. King of England. By G. P. R. James, Esq. 2d Edition. 2 vols. foolscap 8vo. with Map, 15s.

JAMES.—LIVES OF THE MOST EMINENT FOREIGN STATESMEN.

By G. P. R. James, Esq., and E. E. Crowe, Esq. 5 vols. foolscap 8vo. 30s. cloth.

JEBB (BISHOP).—PASTORAL INSTRUCTIONS ON THE CHARACTER

AND PRINCIPLES OF THE CHURCH OF ENGLAND, selected from his former Publications. By John Jebb, D.D. F.R.S., late Bishop of Limerick, Ardfert, and Aghadoe. A New Edition. Foolscap 8vo. 6s. cloth.

By the same Author,

PIETY WITHOUT ASCETICISM; or, the Protestant Kemps: a Manual of Christian Faith and Practice, selected from the Writings of Scougal, Charles Howe, and Cudworth; with corrections and occasional Notes. Second Edition. Foolscap 8vo. 6s. cloth.

JEBB (BISHOP) AND KNOX (ALEXANDER).—THIRTY YEARS' COR-

RESPONDENCE between John Jebb, D.D. F.R.S., Bishop of Limerick, Ardfert, Aghadoe, and Alexander Knox, Esq. M.R.I.A. Edited by the Rev. Charles Forster, B.D. Rector of Stisted, Essex, and one of the Six Preachers in the Cathedral of Christ, Canterbury, formerly Domestic Chaplain to Bishop Jebb. 2d Edition. 2 vols. 8vo. 28s. cloth.

LORD JEFFREY.—CONTRIBUTIONS TO THE EDINBURGH REVIEW.

By Francis Jeffrey, now one of the Judges in the Court of Session in Scotland. 4 vols. 8vo. 48s. cloth.

JOHNSON.—THE FARMER'S ENCYCLOPÆDIA,

And DICTIONARY of RURAL AFFAIRS: embracing all the recent Discoveries in Agricultural Chemistry; adapted to the comprehension of unscientific Readers. By Cuthbert W. Johnson, Esq., F.R.S. Barrister-at-Law, Corresponding Member of the Agricultural Society of Königsberg, and of the Maryland Horticultural Society, author of several of the Prize Essays of the Royal Agricultural Society of England, and other Agricultural Works; Editor of the "Farmer's Almanack," etc. 8vo. with Wood Engravings of the best and most improved Agricultural Implements, 2l. 10s. cloth.

KANE.—ELEMENTS OF CHEMISTRY;

Including the most Recent Discoveries and Applications of the Science to Medicine and Pharmacy, and to the Arts. By Robert Kane, M.D. M.R.I.A. Professor of Natural Philosophy to the Royal Dublin Society. 8vo. with 236 Woodcuts, 24s. cloth.

KATER AND LARDNER.—A TREATISE ON MECHANICS.

By Captain Kater and Dr. Lardner. New Edition. Foolscap 8vo. with Vignette Title, and 19 Plates, comprising 224 distinct figures, 6s. cloth.

KEIGHTLEY.—OUTLINES OF HISTORY,

From the Earliest Period. By Thomas Keightley, Esq. New Edition, corrected and considerably improved. Foolscap 8vo., 6s. cloth; or 6s. 6d. bound.

KIRBY AND SPENCE.—AN INTRODUCTION TO ENTOMOLOGY;
Or, Elements of the Natural History of Insects: comprising an account of noxious and useful Insects, of their Metamorphoses, Food, Stratagems, Habitations, Societies, Motions, Noises, Hybernation, Instinct, etc. By W. Kirby, M.A. F.R.S. & L.S. Rector of Barham; and W. Spence, Esq., F.R.S. & L.S. 6th Edition, corrected and considerably enlarged. 2 vols. 8vo. 11. 11s. 6d. cloth.

* * *The first two volumes of the "Introduction to Entomology" are published as a separate work, distinct from the third and fourth volumes, and, though much enlarged, at a considerable reduction of price, in order that the numerous class of readers who confine their study of insects to that of their manners and economy, need not be burthened with the cost of the technical portion of the work, relating to their anatomy, physiology, etc.*

KNOX (ALEXANDER). — REMAINS OF ALEXANDER KNOX, ESQ.
Of Dublin, M.R.I.A.; containing Essays, chiefly explanatory, of Christian Doctrine; and Confidential Letters, with Private Papers, illustrative of the Writer's Character, Sentiments, and Life. 3d Edition. 4 vols. 8vo. 2l. 8s. cloth.

LAING.—NOTES ON THE SCHISM FROM THE CHURCH OF ROME,
called the GERMAN CATHOLIC CHURCH, instituted by J. Ronge and I. Czerzki, in October 1844, on occasion of the Pilgrimage to the Holy Coat at Treves. By S. Laing, Esq., author of "Notes of a Traveller," etc. 2d Edition. Foolscap 8vo. 5s. cloth.

LAING.—THE CHRONICLE OF THE KINGS OF NORWAY,
From the Earliest Period of the History of the Northern Sea Kings to the Middle of the Twelfth Century, commonly called the Heimskringla. Translated from the Icelandic of Snorro Sturleson, with Notes, and a Preliminary Discourse, by Samuel Laing, author of "Notes of a Traveller," etc. 3 vols. 8vo. 36s. cloth.

LAING.—A TOUR IN SWEDEN
In 1838; comprising Observations on the Moral, Political, and Economical State of the Swedish Nation. By Samuel Laing, Esq. 8vo. 12s. cloth.

LAING.—NOTES OF A TRAVELLER
On the Social and Political State of France, Prussia, Switzerland, Italy, and other parts of Europe, during the present Century. By Samuel Laing, Esq. 2d Edition. 8vo. 16s. cloth.

LAING.—JOURNAL OF A RESIDENCE IN NORWAY
During the years 1834, 1835, and 1836; made with a view to inquire into the Rural and Political Economy of that Country, and the Condition of its Inhabitants. By Samuel Laing, Esq. 2d Edition. 8vo. 14s. cloth.

LANE (R. J.)—LIFE AT THE WATER CURE:
Or, a Month at Malvern. A Diary of Facts and Fancies. To which is added the Sequel. By Richard J. Lane, A.R.A. Lithographer in Ordinary to Her Majesty and His Royal Highness Prince Albert. 8vo. with many Illustrations. *[In the press.]*

LANETON PARSONAGE:
A Tale for Children, on the practical use of the Church Catechism. By the Author of "Amy Herbert," and "Gertrude." Fcp. 8vo. *[In the press.]*

LAPLACE (THE MARQUIS DE).—THE SYSTEM OF THE WORLD.
By M. Le Marquis De Laplace. Translated from the French, and elucidated with Explanatory Notes. By the Rev. Henry H. Harte, F.T.C.D. M.R.I.A. 2 vols. 8vo. 24s. boards.

LARDNER'S CABINET CYCLOPÆDIA;
Comprising a Series of Original Works on History, Biography, Literature, the Sciences, Arts, and Manufactures. Conducted and edited by Dr. Lardner.
The Series complete in One Hundred and Thirty-three Volumes, 39l. 18s. The Works separately, 6s. per volume.

LARDNER.—A TREATISE ON ARITHMETIC.
By Dr. Lardner, LL.D. F.R.S. Foolscap 8vo. with Vignette Title, 6s. cloth.

LARDNER.—A TREATISE ON GEOMETRY,
And its Application to the Arts. By Dr. Lardner. Foolscap 8vo., 6s. cloth.

LARDNER.—A TREATISE ON HEAT.
By Dr. Lardner, LL.D. etc. Fcp. 8vo. with Vignette Title and Woodcuts, 6s. cloth.

LARDNER.—A TREATISE ON HYDROSTATICS AND PNEUMATICS.
By Dr. Lardner. New Edition. Foolscap 8vo. with Vignette Title, 6s. cloth.

LARDNER AND WALKER.—A MANUAL ON ELECTRICITY, MAGNETISM, and METEOROLOGY. By Dr. Lardner, LL.D. F.R.S., and C. V. Walker, Secretary of the Electrical Society. 2 vols. foolscap 8vo., with Vignette Titles, 12s. cloth.

L. E. L.—THE POETICAL WORKS OF LETITIA ELIZABETH LANDON.
New Edition, 4 vols. foolscap 8vo. with Illustrations by Howard, etc. 28s. cloth; or bound in morocco, with gilt edges, 2l. 4s.

The following Works separately:—

The IMPROVISATRICE	- - 10s. 6d.	The GOLDEN VIOLET	- - - 10s. 6d.
The VENETIAN BRACELET	10s. 6d.	The TROUBADOUR	- - - 10s. 6d.

LEE.—TAXIDERMY;

Or, the Art of Collecting, Preparing, and Mounting Objects of Natural History. For the use of Museums and Travellers. By Mrs. R. Lee (formerly Mrs. T. E. Bowdich), author of "Memoirs of Cuvier," etc. 6th Edition, improved, with an account of a Visit to Walton Hall, and Mr. Waterton's method of Preserving Animals. Fcap. 8vo. with Woodcuts, 7s.

LEE.—ELEMENTS OF NATURAL HISTORY,

For the Use of Schools and Young Persons: comprising the Principles of Classification, interspersed with amusing and instructive original Accounts of the most remarkable Animals. By Mrs. R. Lee (formerly Mrs. T. E. Bowdich), author of "Taxidermy," "Memoirs of Cuvier," etc. 12mo. with 55 Woodcuts, 7s. 6d. bound.

LEFEVRE (SIR GEORGE).—AN APOLOGY FOR THE NERVES;

Or, their Importance and Influence in Health and Disease. By Sir George Lefevre, M.D. author of "The Life of a Travelling Physician," "Thermal Comfort," etc. Post 8vo. 9s.

LEMPRIÈRE.—A CLASSICAL DICTIONARY;

Containing a copious Account of all the Proper Names mentioned in Ancient Authors; with the Value of Coins, Weights, and Measures, used amongst the Greeks and Romans; and a Chronological Table. By T. Lemprière, D.D. 20th Edition, corrected. 8vo. 9s. cloth.

LEREBOURS (N.P.).—A TREATISE ON PHOTOGRAPHY;

Containing the latest Discoveries appertaining to the Daguerrréotype. Compiled from Communications by M.M. Daguerre and Arago, and other eminent Men of Science. By N. P. Lerebours, Optician to the Observatory, Paris, etc. Translated by J. Egerton. Post 8vo. with Plate, 7s. 6d. cloth.

LESLIE (C.R.).—MEMOIRS OF THE LIFE OF JOHN CONSTABLE, ESQ.

R. A. Composed chiefly of his Letters. By C. R. Leslie, R. A. Second Edition, with further Extracts from his Correspondence. Small 4to. with two Portraits (one from a new Sketch, by Mr. Leslie,) and a plate of "Spring," engraved by Lucas, 21s. cloth.

LIFE OF A TRAVELLING PHYSICIAN,

From his first Introduction to Practice; including Twenty Years' Wanderings throughout the greater part of Europe. By the late Sir George Lefevre, M.D. 3 vols. post 8vo. with coloured Frontispieces, 31s. 6d. cloth.

LINDLEY.—INTRODUCTION TO BOTANY.

By Prof. J. Lindley, Ph.D. F.R.S. L.S. etc. 3d Edition, with Corrections and considerable Additions. 8vo. with Six Plates and numerous Woodcuts, 18s. cloth.

LINDLEY.—FLORA MEDICA;

A Botanical Account of all the most important Plants used in Medicine in different Parts of the World. By John Lindley, Ph.D. F.R.S. etc. 8vo. 18s. cloth.

LINDLEY.—A SYNOPSIS OF THE BRITISH FLORA,

Arranged according to the Natural Orders. By Professor John Lindley, Ph. D., F.R.S., etc. Third Edition, with numerous Additions and Improvements. 12mo. 10s. 6d. cloth.

LINDLEY.—THE THEORY OF HORTICULTURE;

Or, an Attempt to Explain the Principal Operations of Gardening upon Physiological Principles. By John Lindley, Ph.D. F.R.S. 8vo. with Illustrations on Wood, 12s. cloth.

LINDLEY.—GUIDE TO THE ORCHARD AND KITCHEN GARDEN;

Or, an Account of the most valuable Fruits and Vegetables cultivated in Great Britain: with Kalendar of the Work required in the Orchard and Kitchen Garden during every month in the Year. By George Lindley, C.M.H.S. Edited by Professor Lindley. 8vo. 16s. boards.

LINWOOD (W.).—ANTHOLOGIA OXONIENSIS;

Sive, Florilegium e lusibus poeticis diversorum Oxoniensium Græcis et Latinis decerptum. Curante Gulielmo Linwood, M.A. Ædis Christi Alummo. 8vo. [In the press.]

LLOYD.—A TREATISE ON LIGHT AND VISION.

By the Rev. H. Lloyd, M.A., Fellow of Trin. Coll. Dublin. 8vo. 5s. boards.

LORIMER.—LETTERS TO A YOUNG MASTER MARINER,

On some Subjects connected with his Calling. By Charles Lorimer. 3d edition. 12mo. with an Appendix, 5s. 6d. cloth.

LOUDON (MRS.).—THE LADY'S COUNTRY COMPANION;

Or, How to Enjoy a Country Life Rationally. By Mrs. Loudon, author of "Gardening for Ladies," etc. New Edition. Foolscap 8vo., with an Engraving on Steel, and Illustrations on Wood, 7s. 6d. cloth.

LOUDON (J. C.).—SELF INSTRUCTION

For Young Gardeners, Foresters, Bailiffs, Land Stewards, and Farmers; in Arithmetic Book-keeping, Geometry, Mensuration, Practical Trigonometry, Mechanics, Land-Surveying, Leveling, Planning and Mapping, Architectural Drawing, and Isometrical Projection and Perspective; with Examples shewing their applications to Horticultural and Agricultural Purposes. By the late J. C. Loudon, F.L.S. H.S. etc. With a Portrait of Mr. Loudon, and a Memoir by Mrs. Loudon. 8vo. with Wood Engravings, 7s. 6d. cloth.

LOUDON.—AN ENCYCLOPÆDIA OF TREES AND SHRUBS;

Being the "Arboretum et Fruticetum Britannicum" abridged: containing the Hardy Trees and Shrubs of Great Britain, Native and Foreign, scientifically and popularly described: with their Propagation, Culture, and Uses in the Arts; and with Engravings of nearly all the Species. For the use of Nurserymen, Gardeners, and Foresters. By J. C. Loudon, F.L.S. etc. 8vo. with upwards of 2000 Engravings on Wood, 2*l.* 10*s.* cloth.

The Original Work; a New Edition, in 8 vols. 8vo. with above 400 8vo. Plates of Trees, and upwards of 2500 Woodcuts, 10*l.* cloth.

LOUDON.—AN ENCYCLOPÆDIA OF GARDENING;

Presenting in one systematic view, the History and Present State of Gardening in all Countries, and its Theory and Practice in Great Britain: with the Management of the Kitchen Garden, the Flower Garden, Laying-out Grounds, etc. By J. C. Loudon, F.L.S. etc. A new Edition, enlarged and much improved. 8vo. with nearly 1000 Engravings on Wood, 2*l.* 10*s.* cloth.

LOUDON.—AN ENCYCLOPÆDIA OF AGRICULTURE;

Comprising the Theory and Practice of the Valuation, Transfer, Laying-out, Improvement, and Management of Landed Property, and of the cultivation and economy of the Animal and Vegetable productions of Agriculture, including all the latest improvements; a general History of Agriculture in all countries; a Statistical view of its present state, with suggestions for its future progress in the British Isles; and a Supplement, bringing down the work to the year 1844. By J. C. Loudon, F.L.G.Z. and H.S. etc. Fifth Edition. 8vo. with upwards of 1100 Engravings on Wood, by Branston, 2*l.* 10*s.* cloth.

The Supplement, with 65 Engravings, 5*s.* sewed.

LOUDON.—AN ENCYCLOPÆDIA OF PLANTS;

Including all the Plants which are now found in, or have been introduced into, Great Britain; giving their Natural History, accompanied by such Descriptions, Engraved Figures, and Elementary Details, as may enable a beginner, who is a mere English reader, to discover the name of every Plant which he may find in flower, and acquire all the information respecting it which is useful and interesting. The Specific Characters by an Eminent Botanist; the Drawings by J. D. C. Sowerby, F.L.S. A new Edition (1841), with a new Supplement, comprising every desirable particular respecting all the Plants originated in, or introduced into, Britain between the first publication of the work, in 1829, and January 1840: with a new General Index to the whole work. Edited by J. C. Loudon, prepared by W. H. Baxter, Jun., and revised by George Don, F.L.S.; and 800 new Figures of Plants, on Wood, from Drawings by J. D. C. Sowerby, F.L.S. 8vo. with nearly 10,000 Wood Engravings, 7*3s.* 6*d.* cloth.

*. * The last Supplement, *separately*, 8vo. 15*s.* cloth.

LOUDON.—AN ENCYCLOPÆDIA OF COTTAGE, FARM, AND VILLA ARCHITECTURE and FURNITURE. Containing Designs for Cottages, Villas, Farm Houses, Farmeries, Country Inns, Public Houses, Parochial Schools, etc.; with the requisite Fittings-up, Fixtures, and Furniture, and appropriate Offices, Gardens, and Garden Scenery: each Design accompanied by Analytical and Critical Remarks illustrative of the Principles of Architectural Science and Taste on which it is composed, and General Estimates of the Expense. By J. C. Loudon, F.L.S. etc. New Edition, corrected, with a Supplement containing 160 additional pages of letter-press, and nearly 300 new engravings. 8vo. with more than 2000 Engravings on Wood, 6*3s.* cloth.

*. * The Supplement, *separately*, 8vo. 7*s.* 6*d.* sewed.

LOUDON.—HORTUS BRITANNICUS:

A Catalogue of all the Plants indigenous to or introduced into Britain. The 3d Edition, with a New Supplement, prepared, under the direction of J. C. Loudon, by W. H. Baxter, and revised by George Don, F.L.S. 8vo. 3*1s.* 6*d.* cloth.

The Supplement *separately*, 8vo. 2*s.* 6*d.* sewed.

The later Supplement *separately*, 8vo. 8*s.* sewed.

LOUDON.—THE SUBURBAN GARDENER AND VILLA COMPANION:

Comprising the Choice of a Villa or Suburban Residence, or of a situation on which to form one; the Arrangement and Furnishing of the House; and the Laying-out, Planting, and general Management of the Garden and Grounds; the whole adapted for Grounds from one perch to fifty acres and upwards in extent; intended for the instruction of those who know little of Gardening or Rural Affairs, and more particularly for the use of Ladies. By J. C. Loudon, F.L.S., etc. 8vo. with above 300 Wood Engravings, 20*s.* cloth.

LOUDON.—HORTUS LIGNOSUS LONDINENSIS;

Or, a Catalogue of all the Ligneous Plants cultivated in the neighbourhood of London. To which are added their usual Prices in Nurseries. By J. C. Loudon, F.L.S. etc. 8vo. 7*s.* 6*d.*

LOW.—ON LANDED PROPERTY, AND THE MANAGEMENT OF ESTATES;

Comprehending the Relations between Landlord and Tenant, and the Principles and Forms of Leases; of Farm-buildings, Enclosures, Drains, Embankments, Roads, and other Rural Works, Minerals, and Woods. By David Low, Esq. F.R.S.E. etc., author of "Elements of Practical Agriculture," etc. 8vo. with numerous Wood Engravings, 2*1s.* cloth.

LOW.—ON THE DOMESTICATED ANIMALS OF GREAT BRITAIN,

comprehending the Natural and Economical History of the Species and Breeds; Illustrations of the Properties of External Form; and Observations on the Principles and Practice of Breeding. By David Low, Esq., F.R.S.E. Professor of Agriculture in the University of Edinburgh, etc.; author of "Elements of Practical Agriculture," etc. 8vo. with Engravings on Wood, 25*s.* cloth.

LOW.—THE BREEDS OF THE DOMESTICATED ANIMALS OF GREAT BRITAIN described. By David Low, Esq. F.R.S.E., Professor of Agriculture in the University of Edinburgh, etc. etc. The Plates from drawings by W. Nicholson, R.S.A., reduced from a Series of Oil Paintings, executed for the Agricultural Museum of the University of Edinburgh, by W. Shiels, R.S.A. 2 vols. atlas quarto, with 56 plates of Animals, beautifully coloured after Nature, 16l. 16s. half-bound in morocco.

Or in four separate portions, as follow:—

The OX. 1 Vol. atlas quarto, with 22 Plates, price 6l. 16s. 6d. half-bound morocco.

The HORSE. 1 Vol. atlas quarto, with 8 Plates, price 3l. half-bound morocco.

The SHEEP. 1 Vol. atlas quarto, with 21 Plates, price 6l. 16s. 6d. half-bound morocco.

The HOG. 1 Vol. atlas quarto, with 5 Plates, price 2l. 2s. half-bound morocco.

LOW.—ELEMENTS OF PRACTICAL AGRICULTURE:

Comprehending the Cultivation of Plants, the Husbandry of the Domestic Animals, and the Economy of the Farm. By David Low, Esq. F.R.S.E., Professor of Agriculture in the University of Edinburgh. 4th Edition, with Alterations and Additions. 8vo. with above 200 Woodcuts, 21s. cloth.

MACAULAY.—CRITICAL AND HISTORICAL ESSAYS CONTRIBUTED TO THE EDINBURGH REVIEW. By the Right Hon. Thomas Babington Macaulay, M.P. 3d Edition. 3 vols. 8vo. 36s. cloth.

MACAULAY.—LAYS OF ANCIENT ROME.

By the Right Honorable Thomas Babington Macaulay, M.P. 7th Edition. Crown 8vo. 10s. 6d. cloth.

MACKAY (CHARLES).—THE SCENERY AND POETRY OF THE ENGLISH LAKES; a Summer Ramble. By Charles Mackay, Esq. author of "Legends of the Isles," "The Salamandrine," "The Thames and its Tributaries," etc. 8vo. with beautiful Wood Engravings from Original Sketches. [Just ready.

MACKENZIE.—THE PHYSIOLOGY OF VISION.

By W. Mackenzie, M.D., Lecturer on the Eye in the University of Glasgow. 8vo. with Woodcuts, 10s. 6d. boards.

MACKINNON.—THE HISTORY OF CIVILISATION.

By Wm. Alexander Mackinnon, F.R.S. M.P. for Lymington. 2 vols. 8vo. 24s. cloth.

MACKINTOSH (SIR JAMES).—THE LIFE OF SIR THOMAS MORE.

By the Right Hon. Sir James Mackintosh. Reprinted from the Cabinet Cyclopædia; and intended for a Present-Book or School Prize. Foolsap 8vo. with Portrait, 5s. cloth; or bound in vellum gilt (*old style*), 8s.

MACKINTOSH'S (SIR JAMES) MISCELLANEOUS WORKS;

Including his Contributions to The EDINBURGH REVIEW. Edited by Robert James Mackintosh, Esq. 3 vols. 8vo. 42s. cloth.

MACKINTOSH, ETC.—THE HISTORY OF ENGLAND.

By Sir James Mackintosh; W. Wallace, Esq.; and Robert Bell, Esq. 10 vols. foolscap 8vo. with Vignette Titles, 3l. cloth.

M'CULLOCH.—THE LITERATURE OF POLITICAL ECONOMY;

Being a Classified Catalogue of the principal Works in the different departments of Political Economy, interspersed with Historical, Critical, and Biographical Notices. By J. R. M'Culloch, Esq. 8vo. 14s. cloth.

M'CULLOCH (J. R.)—AN ACCOUNT, DESCRIPTIVE, AND STATISTICAL,

of the BRITISH EMPIRE; exhibiting its Extent, Physical Capacities, Population, Industry, and Civil and Religious Institutions. By J. R. M'Culloch, Esq. 3d Edition, corrected, enlarged, and greatly improved. 2 thick vols. 8vo. [In the press.

M'CULLOCH.—A TREATISE ON THE PRINCIPLES AND PRACTICAL INFLUENCE OF TAXATION AND THE FUNDING SYSTEM. By J. R. M'Culloch, Esq. 8vo. 15s. cloth.

M'CULLOCH.—A DICTIONARY, GEOGRAPHICAL, STATISTICAL, AND

HISTORICAL, of the various Countries, Places, and Principal Natural Objects in the World. By J. R. M'Culloch, Esq. A new Edition. 2 vols. 8vo. with Six large Maps, 4l. cloth.

* * The new Articles are printed separately as a Supplement to the former Edition. They comprise a full account of the present state of the United Kingdom, the Oregon Territory, etc. 8vo. 5s. sewed.

M'CULLOCH.—A DICTIONARY, PRACTICAL, THEORETICAL, AND

HISTORICAL, OF COMMERCE, AND COMMERCIAL NAVIGATION. By J. R. M'Culloch, Esq. A New Edition, corrected, enlarged, and improved. 8vo. with Maps and Plans, 50s. cloth; or 55s. strongly half-bound in russia, with flexible back.

* * This Edition, which has been carefully corrected, comprises, besides the New Tariff, the new Acts relating to Banking, the Sugar Trade, Navigation and Customs, the hiring of Seamen, etc.; and is further enriched with valuable information from all parts of the world.

A SUPPLEMENT, for the use of the purchasers of the last Edition, 8vo. price 3s. 6d. sewed.

MAITLAND (DR. CHARLES).—THE CHURCH IN THE CATACOMBS :

A Description of the primitive Church in Rome, Illustrated by its Sepulchral Remains.
By Charles Maitland, M.D. 8vo. with very numerous Engravings on Wood.

[Nearly ready.]

MAR CET (MRS.)—CONVERSATIONS ON THE HISTORY OF ENGLAND.

For the Use of Children. By Mrs. Marcet, author of "Conversations on Chemistry," etc.
2d Edition, with Additions. 18mo. 5s. cloth.

MAR CET.—CONVERSATIONS ON CHEMISTRY;

In which the Elements of that Science are familiarly Explained and Illustrated by Experiments. 15th Edition, enlarged and corrected. 2 vols. foolscap 8vo. 14s. cloth.

MAR CET.—CONVERSATIONS ON NATURAL PHILOSOPHY;

In which the Elements of that Science are familiarly explained, and adapted to the comprehension of Young Persons. 10th Edition, enlarged and corrected. Fcap. 8vo. with 23 Plates, 10s. 6d. cloth.

MAR CET.—CONVERSATIONS ON POLITICAL ECONOMY;

In which the Elements of that Science are familiarly explained. 7th Edition, revised and enlarged. Foolscap 8vo. 7s. 6d. cloth.

MAR CET.—CONVERSATIONS ON VEGETABLE PHYSIOLOGY;

Comprehending the Elements of Botany, with their application to Agriculture. 3d Edition. Foolscap 8vo. with Four Plates, 9s. cloth.

MAR CET.—CONVERSATIONS FOR CHILDREN;

On Land and Water. 3d Edition revised and corrected. Foolscap 8vo., with coloured Map, shewing the comparative Altitude of Mountains, 5s. 6d. cloth.

MAR CET.—CONVERSATIONS ON LANGUAGE,

For Children. By Mrs. Marcet, author of "Willy's Grammar," etc. 18mo. 4s. 6d. cloth.

MAR CET—THE GAME OF GRAMMAR,

With a Book of Conversations, shewing the Rules of the Game, and affording Examples of the manner of playing at it. In a varnished box, or done up as a post 8vo. volume, 8s.

MAR CET.—WILLY'S GRAMMAR;

Interspersed with Stories, and intended for the Use of Boys. By Mrs. Marcet, author of "Mary's Grammar," etc. New edition. 18mo. 2s. 6d. cloth.

"A sound and simple work for the earliest ages."—Quarterly Review.

MAR CET.—LESSONS ON ANIMALS, VEGETABLES, AND MINERALS.

By Mrs. Marcet, author of "Conversations on Chemistry," etc. New Edition. 18mo. 2s. cloth.

MARGARET RUSSELL:

An Autobiography. In one volume.

[In the press.]

MARRIAGE GIFT.

By a Mother. A Legacy to her Children. Post 8vo. 5s. cloth, with gilt edges.

MARRYAT (CAPT).—THE MISSION;

Or, Scenes in Africa. Written for Young People. By Captain Marryat, C.B., author of "Peter Simple," "Masterman Ready," "The Settlers in Canada," etc. 2 vols. fcap. 8vo. 12s. cloth.

MARRYAT (CAPT).—THE SETTLERS IN CANADA.

Written for Young People. By Captain Marryat, C.B. author of "Peter Simple," "Masterman Ready," etc. 2 vols. fcap. 8vo. 12s. cloth.

MARRYAT (CAPT).—MASTERMAN READY;

Or, the Wreck of the Pacific. Written for Young People. By Captain Marryat, C.B. author of "Peter Simple," etc. 3 vols. fcap. 8vo. with numerous Engravings on Wood, 22s. 6d. cloth.

. The volumes, separately, 7s. 6d. each, cloth.

"The best of Robinson Crusoe's numerous descendants, and one of the most captivating of modern children's books. The only danger is, lest parents should dispute with their children the possession of it."—Quarterly Review.

MAUNDER.—THE TREASURY OF KNOWLEDGE,

And LIBRARY of REFERENCE. By Samuel Maunder. 16th Edition, revised throughout and enlarged. Foolscap 8vo., with two Frontispieces, 10s. cloth; bound in roan, with gilt edges, 12s.

. The principal contents of the present new and thoroughly revised edition of "The Treasury of Knowledge," are—a new and enlarged English Dictionary, with a Grammar, Verbal Distinctions, and Exercises; a new Universal Gazetteer; a compendious Classical Dictionary; an Analysis of History and Chronology; a Dictionary of Law Terms; a new Synopsis of the British Peerage; and various useful tabular Addenda.

MAUNDER.—THE BIOGRAPHICAL TREASURY:

Consisting of Memoirs, Sketches, and brief Notices of above 12,000 Eminent Persons of all Ages and Nations, from the Earliest Period of History; forming a new and complete Dictionary of Universal Biography. By Samuel Maunder. 5th Edition, revised throughout, and containing a copious Supplement, brought down to 1845. Foolscep 8vo. with Frontispiece, 10s. cloth; bound in roan, with gilt edges, 12s.

MAUNDER.—THE SCIENTIFIC AND LITERARY TREASURY:

A New and Popular Encyclopædia of Science and the Belles Lettres; including all Branches of Science, and every Subject connected with Literature and Art. The whole written in a familiar style, adapted to the comprehension of all persons desirous of acquiring information on the subjects comprised in the work, and also adapted for a Manual of convenient Reference to the more instructed. By Samuel Maunder. 4th Edition. Fcap. 8vo. with Frontispiece, 10s. cloth; bound in roan, with gilt edges, 12s.

MAUNDER.—THE TREASURY OF HISTORY:

Comprising a General Introductory Outline of Universal History, Ancient and Modern, and a Series of separate Histories of every principal Nation that exists; developing their Rise, Progress, and Present Condition, the Moral and Social Character of their respective Inhabitants, their Religion, Manners, and Customs, etc. etc. By Samuel Maunder. 2d Edit. Fcap. 8vo. with Frontispiece, 10s. cloth; bound in roan, with gilt edges, 12s.

MAUNDER.—THE UNIVERSAL CLASS-BOOK:

A new Series of Reading Lessons (original and selected) for Every Day in the Year. With Questions for Examination. By Samuel Maunder, author of "The Treasury of Knowledge," etc. 2d Edition, revised. 12mo. 5s. bound.

MICHELET (J.).—PRIESTS, WOMEN, AND FAMILIES.

By J. Michelet. Translated from the French (third edition), with the Author's permission, by C. Cocks, B.L. Professor of the Living Languages in the Royal Colleges of France. New Editions. Post 8vo. 9s. cloth. 16mo. 1s. 4d. sewed.

MICHELET (J.).—THE PEOPLE.

By M. Michelet, Member of the Institute of France, etc. Translated, with the approbation of the Author, by C. Cocks, B.L. Professor of the Living Languages in the Royal Colleges of France. New Edition. Post 8vo. 9s. cloth. 16mo. 1s. 6d. sewed.

* * Mr. Cocks's authorised translations of Michelet's "*Priests, Women, and Families*," and "*The People*," in one vol. 16mo. 3s. 6d. cloth.

MICHELET AND QUINET.—THE JESUITS

By J. Michelet, Member of the Institute of France; and E. Quinet, of the College of France. Translated, with the Authors' approbation, by C. Cocks, B.L. Professor of the Living Languages in the Royal Colleges of France. 16mo. uniform with the authorised editions of Michelet's "*Priests, Women, and Families*," and "*The People*." [Nearly ready.]

MIGNET (M.).—ANTONIO PEREZ AND PHILIP II. OF SPAIN.

By M. Mignet, Member of the Institute of France, Perpetual Secretary of the Academy of Moral and Political Sciences, etc. Translated by C. Cocks, B. L. Professor of the Living Languages in the Royal Colleges of France. Post 8vo. 9s. cloth.

MILES (W.).—THE HORSE'S FOOT,

And How to Keep it Sound. By William Miles, Esq. Royal 8vo. with Engravings, 7s. cloth.

MILNER (REVS. J. AND I.).—THE HISTORY OF THE CHURCH OF

CHRIST. By the Rev. Joseph Milner, A.M. With Additions and Corrections by the late Rev. Isaac Milner, D.D. F.R.S. A New Edition. 4 vols. 8vo. 2l. 8s. boards.

MOHUN LÁL.—THE LIFE OF THE AMIR DOST MAHOMED KHAN OF

CABOUL. By Mohun Lál, Knight of the Persian Order of the Sun; lately attached to the Mission at Caboul; author of "*Travels in the Punjab, Affghanistan*," etc. 8vo. with numerous Portraits. [2 vols. in the press.]

MONTAUBAN (MRS. E.)—A YEAR AND A DAY IN THE EAST;

Or, Wanderings over Land and Sea. By Mrs. Eliot Montauban. Post 8vo. 7s. cloth.

MONTGOMERY'S (JAMES) POETICAL WORKS.

New and only complete Edition. With some additional Poems and Autobiographical Prefaces. Collected and edited by Mr. Montgomery. 4 vols. foolscap 8vo. with Portrait, and seven other Plates, 20s. cloth; bound in morocco, 1l. 16s.

MOORE.—THE HISTORY OF IRELAND.

From the earliest Kings of that Realm, down to its latest Chief. By Thomas Moore, Esq. 4 vols. foolscap 8vo., with Vignette Titles, 24s. cloth.

MOORE'S POETICAL WORKS;

Containing the Author's recent Introduction and Notes. Complete in one volume, uniform with Lord Byron's Poems. With a New Portrait, by George Richmond, engraved in the line manner, and a View of Sloperton Cottage, the Residence of the Poet, by Thomas Creswick, A.R.A. Medium 8vo. 1l. 1s. cloth; or 42s. bound in morocco, by Hayday.

* * Also, an Edition in 10 vols. foolscap 8vo. with Portrait, and 19 Plates, 2l. 10s. cloth; morocco, 4l. 10s.

MOORE'S LALLA ROOKH. AN ORIENTAL ROMANCE.

New Edition. Medium 8vo. illustrated with 13 fine Engravings, 21s. cloth; morocco, 35s.; with India Proof Plates, 35s. cloth.

MOORE'S LALLA ROOKH. AN ORIENTAL ROMANCE.

New Edition. Foolscap 8vo. with 4 Plates, by Westall, 10s. 6d. cloth; or 14s. bound in morocco.

MOORE'S IRISH MELODIES.

Illustrated by D. Maclise, R.A. Imp. 8vo. with 161 Designs, engraved on Steel, 3l. 3s. boards; or 4l. 14s. 6d. bound in morocco, by Hayday. Proof Impressions (only 200 copies printed, of which a few remain), 6l. 6s. boards.

* *India Proofs before letters of the 161 Designs, on Quarter Colombier, in Portfolio (only 25 copies printed, of which a few remain), 31l. 10s.*

India Proofs before letters of the 51 Large Designs, on Quarter Colombier, in Portfolio (only 25 copies printed, of which a few remain), 18l. 18s.

MOORE'S IRISH MELODIES.

New Edition. Fcap. 8vo. with Vignette Title, 10s. cloth; bound in morocco, 13s. 6d.

MORAL OF FLOWERS (THE).

3d Edition. Royal 8vo. with 24 beautifully coloured Engravings, 1l. 10s. half-bound.

MORTON.—A VETERINARY TOXICOLOGICAL CHART,

Containing those Agents known to cause Death in the Horse; with the Symptoms, Antidotes, Action on the Tissues, and Tests. By W. J. T. Morton. 12mo. 6s. in case; 8s. 6d. on rollers.

MORTON.—A MANUAL OF PHARMACY,

For the Student in Veterinary Medicine; containing the Substances employed at the Royal Veterinary College, with an Attempt at their Classification, and the Pharmacopœia of that Institution. By W. J. T. Morton. 3d Edition, 12mo. 10s. cloth.

MOSELEY.—ILLUSTRATIONS OF PRACTICAL MECHANICS.

By the Rev. H. Moseley, M.A., Professor of Natural Philosophy and Astronomy in King's College, London; being the First Volume of the Illustrations of Science by the Professors of King's College. Fcap. 8vo. with numerous Woodcuts, 8s. cloth.

MOSELEY.—THE MECHANICAL PRINCIPLES OF ENGINEERING AND ARCHITECTURE.

By the Rev. H. Moseley, M.A. F.R.S., Professor of Natural Philosophy and Astronomy in King's College, London; and author of "Illustrations of Practical Mechanics," etc. 8vo. with Woodcuts and Diagrams, 1l. 4s. cloth.

MOSHEIM'S ECCLESIASTICAL HISTORY,

Ancient and Modern. Translated, with copious Notes, by James Murdock, D.D. Edited, with Additions, by Henry Soames, M.A. Rector of Stapleford-Tawney, Essex. New Edition, revised, and continued to the present time. 4 vols. 8vo. 48s. cloth.

MÜLLER.—INTRODUCTION TO A SCIENTIFIC SYSTEM OF MYTHOLOGY.

By C. O. Müller, author of "The History and Antiquities of the Doric Race," etc. Translated from the German by John Leitch. 8vo. uniform with "Müller's Dorians," 12s. cloth.

MURRAY.—AN ENCYCLOPÆDIA OF GEOGRAPHY;

Comprising a complete Description of the Earth: exhibiting its Relation to the Heavenly Bodies, its Physical Structure, the Natural History of each Country, and the Industry, Commerce, Political Institutions, and Civil and Social State of all Nations. By Hugh Murray, F.R.S.E.: assisted in Astronomy, etc. by Professor Wallace; Geology, etc. by Professor Jameson; Botany, etc. by Sir W. J. Hooker; Zoology, etc. by W. Swainson, Esq. New Edition, with Supplement, bringing down the Statistical Information contained in the Work, to December 1843: with 82 Maps, drawn by Sidney Hall, and upwards of 1,000 other Engravings on Wood. 8vo. 3l. cloth.

NECKER DE SAUSSURE.—PROGRESSIVE EDUCATION;

Or, Considerations on the Course of Life. Translated and Abridged from the French of Madame Necker De Saussure, by Miss Holland. 3 vols. foolscap 8vo. 19s. 6d. cloth.

* *Separately, vols. I. and II. 12s.; vol. III. 7s. 6d.*

NESBIT (A.).—A TREATISE ON PRACTICAL MENSURATION;

Containing the most approved Methods of drawing Geometrical Figures; Mensuration of Superficies; Land-Surveying; Mensuration of Solids; the Use of the Carpenter's Rule; Timber Measure, etc. By A. Nesbit. 12th Edition. 12mo. with nearly 300 Woodcuts, 6s. bound.

KEY. 7th Edition. 12mo. 5s. bound.

NEWELL (REV. R.H.).—THE ZOOLOGY OF THE ENGLISH POETS,

Corrected by the Writings of Modern Naturalists. By the Rev. R.H. Newell, Rector of Little Hormead. Fcap. 8vo. with Engravings on Wood, 5s. 6d., cloth.

"This interesting little volume has for its object the pointing out some of the more prominent passages in which our English poets have erred with respect to the structure and habits of animals. Birds, reptiles, and mammalia, are successively spoken of by the author, and practical errors with regard to them are held up to the light of modern science. As a note-book for correcting false impressions, and the imparting sound ones, Mr. Newell's work will be found useful in the education of young people."—Athenæum.

NICOLAS—THE CHRONOLOGY OF HISTORY,

Containing Tables, Calculations, and Statements indispensable for ascertaining the Dates of Historical Events, and of Public and Private Documents, from the Earliest Period to the Present Time. By Sir Harris Nicolas, K.C. M.G. Second Edition, corrected throughout. Foolsap 8vo. with Vignette Title, 6s. cloth.

ORDNANCE MAPS (THE), AND PUBLICATIONS OF THE GEOLOGICAL SURVEY OF THE UNITED KINGDOM.

Messrs. Longman and Co. have been appointed by the Board of Ordnance Agents for the sale of the Maps of the Ordnance Survey of Great Britain. Also, sole Agents for the sale of the Maps, Sections, and Books of the Geological Survey of the United Kingdom, and of the Museum of Economic Geology, under the Chief Commissioner of Her Majesty's Woods, Works, and Land Revenues.

*** *Complete detailed Catalogues of both Series may be had on application.*

OWEN.—LECTURES ON THE COMPARATIVE ANATOMY AND PHYSIOLOGY OF THE INVERTEBRATE ANIMALS,

delivered at the Royal College of Surgeons in 1843. By Richard Owen, F.R.S. Hunterian Professor to the College. From Notes taken by William White Cooper, M.R.C.S. and revised by Professor Owen. With Glossary and Index. 8vo. with nearly 140 Illustrations on Wood, 14s. cloth.

*** *A Second and concluding Volume, being the Lectures (on Vertebrata) delivered by Professor Owen during the last session, is preparing for publication.*

PARABLES (THE).

The Parables of Our Lord, richly Illuminated with appropriate Borders, printed in Colours, and in Black and Gold; with a Design from one of the early German engravers. Square foolscap 8vo., uniform in size with the "Sermon on the Mount," 21s., in massive carved binding; or 30s. bound in morocco, by Hayday. [Just ready.]

PARKES.—DOMESTIC DUTIES;

Or, Instructions to Young Married Ladies on the Management of their Households and the Regulation of their Conduct in the various Relations and Duties of Married Life. By Mrs. W. Parkes. 5th Edition. Foolsap 8vo. 9s. cloth.

PARNELL.—A TREATISE ON ROADS;

Wherein the Principles on which Roads should be made are explained and illustrated by the Plans, Specifications, and Contracts made use of by Thomas Telford, Esq. on the Holyhead Road. By the Right Hon. Sir Henry Parnell, Bart., Hon. Memb. Inst. Civ. Eng. London. Second Edition, greatly enlarged. 8vo. with 9 large Plates, 11. 1s. cloth.

PATON (A. A.)—SERVIA, THE YOUNGEST MEMBER OF THE EUROPEAN

FAMILY; or, a Residence in Belgrade, and Travels through the Highlands and Woodlands of the Interior, during the years 1843 and 1844. By Andrew Archibald Paton, Esq. Post 8vo. with portrait and plate, 12s. cloth.

By the same Author.

THE MODERN SYRIANS; or, Native Society in Damascus, Aleppo, and the Mountains of the Druses. Post 8vo. 10s. 6d. cloth.

PEARSON.—AN INTRODUCTION TO PRACTICAL ASTRONOMY:

By the Rev. W. Pearson, LL.D. F.R.S. etc. Rector of South Kilworth, Leicestershire, and Treasurer to the Astronomical Society of London. 2 vols. 4to. with Plates, 71. 7s. boards.

PEDESTRIAN AND OTHER REMINISCENCES AT HOME AND ABROAD,

WITH SKETCHES OF COUNTRY LIFE. By Sylvanus. Post 8vo., with Frontispiece and Vignette Title, 10s. 6d. cloth.

PERCIVALL.—THE ANATOMY OF THE HORSE;

Embracing the Structure of the Foot. By W. Percivall, M.R.C.S. 8vo. 11. cloth.

PERCIVALL.—HIPPOPATHOLOGY:

A Systematic Treatise on the Disorders and Lameness of the Horse; with their Modern and most approved Methods of Cure; embracing the Doctrines of the English and French Veterinary Schools. By W. Percivall, M.R.C.S., Veterinary Surgeon in the First Life Guards. 3 vols. 8vo. Vol. 1, 10s. 6d.; vols. 2 and 3, 14s. each, boards.

PEREIRA.—A TREATISE ON FOOD AND DIET:

With Observations on the Dietetical Regimen suited for Disordered States of the Digestive Organs; and an Account of the Dietaries of some of the principal Metropolitan and other Establishments for Paupers, Lunatics, Criminals, Children, the Sick, etc. By Jon. Pereira, M.D. F.R.S., author of "Elements of Materia Medica." 8vo. 16s. cloth.

PERICLES:

A Tale of Athens in the 83d Olympiad. By the author of "A Brief Sketch of Greek Philosophy." 2 vols. post 8vo. 18s. cloth.

"All these classical scenes are vigorously drawn; and 'Pericles' must be pronounced one of the happiest examples ever yet produced of a graceful fiction, based on a profound living knowledge of ancient Greek history and manners."—*Britannia*.

PERRY (DR. W. C.)—GERMAN UNIVERSITY EDUCATION:

Or, the Professors and Students of Germany. By Walter C. Perry, Phil. D. of the University of Göttingen. Post 8vo. 4s. 6d. cloth.

PESCHEL (C. F.)—ELEMENTS OF PHYSICS,

Part I. Ponderable Bodies. By C. F. Peschel, Principal of the Royal Military College, Dresden, etc. etc. Translated from the German, with Notes, by E. West. Foolscap 8vo. with Diagrams and Woodcuts. 7s. 6d. cloth.

Part 2.—The Physics of Imponderable Bodies, is nearly ready.

PHILLIPS.—AN ELEMENTARY INTRODUCTION TO MINERALOGY:

Comprising a Notice of the Characters and Elements of Minerals; with Accounts of the Places and Circumstances in which they are found. By William Phillips, F.L.S. M.G.S. etc. 4th Edition, considerably augmented by R. Allan, F.R.S.E. 8vo. with woodcuts, 12s. cloth.

PHILLIPS.—FIGURES & DESCRIPTIONS OF THE PALÆOZOIC FOSSILS OF CORNWALL, DEVON, and WEST SOMERSET; observed in the course of the Ordnance Geological Survey of that District. By John Phillips, F.R.S. F.G.S. etc. Published by Order of the Lords Commissioners of H. M. Treasury. 8vo. with 60 Plates, comprising very numerous Figures, 9s. cloth.**PHILLIPS.—A GUIDE TO GEOLOGY.**

By John Phillips, F.R.S. G.S. etc. Foolscap 8vo. with Plates, 5s. cloth.

PHILLIPS.—A TREATISE ON GEOLOGY.

By John Phillips, F.R.S. G.S. etc. 2 vols. foolscap 8vo. with Woodcuts. 12s. cloth.

PITMAN (REV. J. R.)—SERMONS

On the principal Subjects comprised in the Book of Psalms, abridged from Eminent Divines. By the Rev. J. R. Pitman, A.M. Minister of St. Barnabas Church, Kensington. 8vo.

PLYMLEY (PETER).—LETTERS ON THE SUBJECT OF THE CATHOLICS TO MY BROTHER ABRAHAM, WHO LIVES IN THE COUNTRY. By Peter Plymley. 21st Edition. Post 8vo. 7s. cloth.**POET'S PLEASAUNCE (THE);**

Or, Garden Full of all Sorts of Pleasant Flowers, which our Pleasant Poets have in Past Time (for Pastime) Planted: with the right ordering of them. By Eden Warwick. In 1 vol. with Border Illustrations. [In the press.]

POISSON (S. D.)—A TREATISE ON MECHANICS.

By S. D. Poisson. Second Edition. Translated from the French, and illustrated with Explanatory Notes, by the Rev. Henry H. Harte, late Fellow of Trinity College, Dublin. 2 volumes, 8vo. 17. 8s. cloth.

POPE (ALEXANDER).—THE WORKS OF ALEXANDER POPE.

Edited by Thomas Roscoe, Esq. With the Author's Life. A New Edition. 8 vols. 8v o. [In the press.]

PORTER.—A TREATISE ON THE MANUFACTURE OF SILK.

By G. R. Porter, Esq. F.R.S., author of "The Progress of the Nation," etc. Fcap. 8vo. with Vignette Title, and 39 Engravings on Wood, 6s. cloth.

PORTER.—A TREATISE ON THE MANUFACTURES OF PORCELAIN AND GLASS. By G. R. Porter, Esq. F.R.S. Foolscap 8vo. with 50 Woodcuts, 6s. cloth.**PORTLOCK. — REPORT ON THE GEOLOGY OF THE COUNTY OF LONDONDERRY,** and of Parts of Tyrone and Fermanagh, examined and described under the Authority of the Master-General and Board of Ordnance. By J. E. Portlock, F.R.S. etc. 8vo. with 48 Plates, 24s. cloth.**POWELL.—THE HISTORY OF NATURAL PHILOSOPHY.**

From the Earliest Periods to the Present Time. By Baden Powell, M. A., Savilian Professor of Mathematics in the University of Oxford. Fcap. 8vo. with Vignette Title, 6s. cloth.

PYCROFT.—A COURSE OF ENGLISH READING;

Adapted to every Taste and Capacity. With Anecdotes of Men of Genius. By the Rev. James Pycroft, B.A., Trinity College, Oxford, author of "Greek Grammar Practice," "Latin Grammar Practice," etc. Foolscap 8vo. 6s. 6d. cloth.

QUARTERLY JOURNAL OF THE GEOLOGICAL SOCIETY OF LONDON.

Edited by David Thomas Ansted, M.A. F.R.S., Fellow of Jesus College, Cambridge; Professor of Geology in King's College, London; Vice-Secretary of the Geological Society. 8vo. 4s. each number, sewed. [Published Quarterly.]

RANKE (PROFESSOR).—RANKE'S HISTORY OF THE REFORMATION.

Translated by Sarah Austin, translator of Ranke's "History of the Popes." Vols 1 and 2; 8vo. 30s. cloth. [Vol. II. in the press.]

REECE.—THE MEDICAL GUIDE:

For the use of the Clergy, Heads of Families, Seminaries, and Junior Practitioners in Medicine; comprising a complete Modern Dispensatory, and a Practical Treatise on the distinguishing Symptoms, Causes, Prevention, Cure, and Palliation of the Diseases incident to the Human Frame. By R. Reece, M.D., late Fellow of the Royal College of Surgeons of London, etc. 16th Edition. 8vo. 12s. boards.

REID (DR.)—ILLUSTRATIONS OF THE THEORY AND PRACTICE OF VENTILATION: with Remarks on Warming, Exclusive Lighting, and the Communication of Sound. By D. B. Reid, M.D. F.R.S.E. etc. 8vo. with Diagrams, and 320 Engravings on Wood, 16s. cloth.

REPTON.—THE LANDSCAPE GARDENING & LANDSCAPE ARCHITECTURE of the late Humphrey Repton, Esq.; being his entire Works on these subjects. A New Edition, with an Historical and Scientific Introduction, a systematic Analysis, a Biographical Notice, Notes, and a copious Alphabetical Index. By J. C. Loudon, F.L.S., etc. 8vo. with a Portrait and upwards of 250 Engravings, 30s. cloth; with coloured Plates, 3l. 6s. cloth.

REYNARD THE FOX;

A renowned Apologue of the Middle Age. Reproduced in Rhyme. Embellished throughout with Scroll Capitals, in Colours, from Wood-block Letters made expressly for this work, after Designs of the 12th and 13th Centuries. With an Introduction. By Samuel Naylor, late of Queen's College, Oxford. Large square 8vo. 18s. cloth.

RIDDLE—A COMPLETE ENGLISH-LATIN AND LATIN-ENGLISH DICTIONARY, from the best sources, chiefly German. By the Rev. J. E. Riddle, M.A. 4th Edition. 8vo. 3ls. 6d. cloth.

*. Separately—The English-Latin Dictionary, 10s. 6d.; the Latin-English Dictionary, 21s.

RIDDLE.—A DIAMOND LATIN-ENGLISH DICTIONARY.

A Guide to the Meaning, Quality, and right Accentuation of Latin Classical Words. By the Rev. J. E. Riddle, M.A. Royal 32mo. 4s. bound.

RIDDLE.—LETTERS FROM AN ABSENT GODFATHER;

Or, a Compendium of Religious Instruction for Young Persons. By the Rev. J. E. Riddle, M.A. Foolscap 8vo. 6s. cloth.

RIDDLE.—ECCLESIASTICAL CHRONOLOGY;

Or, Annals of the Christian Church, from its Foundation to the present Time. Containing a View of General Church History, and the Course of Secular Events; the Limits of the Church and its Relations to the State; Controversies; Sects and Parties; Rites, Institutions, and Discipline; Ecclesiastical Writers. The whole arranged according to the order of Dates, and divided into Seven Periods. To which are added, Lists of Councils and Popes, Patriarchs, and Archbishops of Canterbury. By the Rev. J. E. Riddle, M.A. 8vo. 15s. cloth.

RITCHIE (ROBERT.)—RAILWAYS: THEIR RISE AND PROGRESS, AND CONSTRUCTION, with Remarks on Railway Accidents, and Proposals for their prosecution. By Robert Ritchie, Esq., F.R.S., S.A., Civil Engineer, Associate of the Institution of Civil Engineers, etc. Fcap. 8vo. with Woodcuts and Diagrams, 9s. cloth.

RIVERS.—THE ROSE AMATEUR'S GUIDE:

Containing ample Descriptions of all the fine leading varieties of Roses, regularly classed in their respective Families; their History and mode of Culture. By T. Rivers, Jun. Third Edition, corrected and improved. Foolscap 8vo. 6s. cloth.

ROBERTS (GEORGE).—THE LIFE, PROGRESSES, AND REBELLION OF JAMES DUKE OF MONMOUTH, to his Capture and Execution: with a full Account of the Bloody Assizes, and copious Biographical Notices. By George Roberts. 2 vols. post 8vo. with Portrait, Maps, and other Illustrations, 24s. cloth.

ROBERTS.—AN ETYMOLOGICAL AND EXPLANATORY DICTIONARY OF the TERMS and LANGUAGE of GEOLOGY; designed for the early Student, and those who have not made great progress in the Science. By G. Roberts. Foolscap 8vo. 6s. cloth.

ROBINSON (JAMES).—THE WHOLE ART OF CURING, PICKLING, and SMOKING EVERY DESCRIPTION of MEAT and FISH, according to both the British and Foreign Modes. To which is appended, a Description of the requisite Apparatus. By James Robinson, Eighteen Years a Practical Curer. Fcp. 8vo. [Just ready.]

ROBINSON—GREEK AND ENGLISH LEXICON TO THE NEW TESTAMENT. By E. Robinson, D.D., author of "Biblical Researches." Edited, with careful revision, corrections, etc., by the Rev. Dr. Bloomfield. 8vo. 18s. cloth.

ROGERS.—THE VEGETABLE CULTIVATOR;

Containing a plain and accurate Description of all the different Species of Culinary Vegetables, with the most approved Method of Cultivating them by Natural and Artificial Means, and the best Modes of Cooking them; alphabetically arranged. Together with a Description of the Physical Herbs in General Use. Also, some Recollections of the Life of Philip Miller, F.A.S., Gardener to the Worshipful Company of Apothecaries at Chelsea. By John Rogers, author of "The Fruit Cultivator." 2d Edition. Foolscap 8vo. 7s. cloth.

ROME.—THE HISTORY OF ROME (IN THE CABINET CYCLOPÆDIA). 2 vols. foolscap 8vo. with Vignette Titles, 12s. cloth.

ROSCOE.—LIVES OF EMINENT BRITISH LAWYERS.

By Henry Roscoe, Esq. Foolscap 8vo. with Vignette Title, 6s. cloth.

ROWTON (F.)—THE DEBATER;

A New Theory of the Art of Speaking. Being a Series of complete Debates, Questions for Discussion, and Rules of Debate. With ample references to the best sources of information upon each particular topic. For the use of Schools and Discussion Societies. By Frederick Rowton, Lecturer on General Literature. *[In the press.]*

SANDBY (REV. G.)—MESMERISM AND ITS OPPONENTS:

With a Narrative of Cases. By the Rev. George Sandby, Jun., Vicar of Flixton, and Rector of All Saints with St. Nicholas, South Elmham, Suffolk; Domestic Chaplain to the Right Hon. the Earl of Abergavenny. Foolscap 8vo. 6s. cloth.

SANDFORD (REV. JOHN).—PAROCHIALIA,

or Church, School, and Parish. By the Rev. John Sandford, M.A. Vicar of Dunchurch, Chaplain to the Lord Bishop of Worcester, Hon. Canon of Worcester, and Rural Dean. 8vo. with numerous Woodcuts, 16s. cloth.

SANDFORD.—WOMAN IN HER SOCIAL AND DOMESTIC CHARACTER.

By Mrs. John Sandford. 6th Edition. Foolscap 8vo. 6s. cloth.

SANDFORD.—FEMALE IMPROVEMENT.

By Mrs. John Sandford. 2d Edition. Foolscap 8vo. 7s. 6d. cloth.

SANDHURST COLLEGE MATHEMATICAL COURSE.

1. **ELEMENTS of ARITHMETIC and ALGEBRA.** By W. Scott, Esq., A.M. and F.R.A.S. Second Mathematical Professor at the Royal Military College, Sandhurst. 8vo. 16s. bound.
2. **ELEMENTS of GEOMETRY**; consisting of the first Four and Sixth Books of Euclid, chiefly from the Text of Dr. Robert Simson; with the principal Theorems in Proportion, and a Course of Practical Geometry on the Ground; also, Four Tracts relating to Circles, Planes, and Solids, with one on Spherical Geometry. By John Narrien, Professor of Mathematics in the Royal Military College, Sandhurst. 8vo. with many Diagrams, 10s. 6d. bound.
3. **PLAIN TRIGONOMETRY AND MENSURATION**; for the use of the Royal Military College, Sandhurst. By W. Scott, Esq. A.M. and F.R.A.S., Second Mathematical Master in Institution. 8vo. 9s. 6d. bound.
5. **PRACTICAL ASTRONOMY and GEODESY**; Including the Projections of the Sphere, and Spherical Trigonometry. By John Narrien, F.R.S. and R.A.S. Professor of Mathematics in the Royal Military College, Sandhurst. 8vo. 14s. bound.

SCHLEIDEN (PROF.)—PRINCIPLES OF SCIENTIFIC BOTANY.

By M. J. Schleiden, Professor of Botany at Jena. Translated by E. Lankester, M.D. F.L.S. 8vo. with numerous wood engravings. *[In the press.]*

SCOTT.—THE HISTORY OF SCOTLAND.

By Sir Walter Scott, Bart. New Edition. 2 vols. fcap. 8vo. with Vignette Titles, 12s. cloth.

SEAWARD.—SIR EDWARD SEAWARD'S NARRATIVE OF HIS SHIPWRECK,

and consequent Discovery of certain Islands in the Caribbean Sea: with a Detail of many extraordinary and highly interesting Events in his Life, from 1733 to 1749, as written in his own Diary. Edited by Miss Jane Porter. 3d Edition, with a New Nautical and Geographical Introduction, containing Extracts from a Paper by Mr. C. F. Collett, of the Royal Navy, identifying the Islands described by Sir Edward Seaward. 2 vols. post 8vo. 21s. cloth.

SELECT WORKS OF THE BRITISH POETS:

From Chaucer to Withers. With Biographical Sketches, by R. Southey, LL.D. Medium 8vo. 30s. cloth; or with gilt edges, 31s. 6d.

SELECT WORKS OF THE BRITISH POETS:

With Biographical and Critical Prefaces by Dr. Aikin. A New Edition, with Supplement by Lucy Aikin, consisting of Selections from the Works of Crabbe, Scott, Coleridge, Pringle, Charlotte Smith, and Mrs. Barbauld. Medium 8vo. 18s. cloth.

. *The peculiar feature of these two works is, that the Poems included are printed entire, without mutilation or abridgment.*

SERMON ON THE MOUNT (THE).

[St. Matthew v. vi. vii.] Intended for a Birthday-Present, or Gift-Book for all Seasons. Printed in Gold and Colours, in the Missal Style, with Ornamental Borders by Owen Jones, Architect, and an Illuminated Frontispiece by W. Boxall, Esq. A new edition. Foolscap 4to. in a rich brocaded silk cover, manufactured expressly, 21s.; or bound in morocco, in the Missal style, by Hayday, 25s.

SHAKSPEARE, BY BOWDLER.

THE FAMILY SHAKSPEARE, in which nothing is added to the Original Text; but those Words and Expressions are omitted which cannot with propriety be read aloud. By T. Bowdler, Esq. F.R.S. Seventh Edition, 8vo. with 36 Illustrations after Smirke, etc. 30s. cloth; with gilt edges, 31s. 6d.

. A LIBRARY EDITION, without Illustrations, 8 vols. 8vo. 4l. 14s. 6d. boards.

SHELDON (F.)—THE MINSTRELSY OF THE ENGLISH BORDER :

Being a Collection of Ballads, Ancient, Re-modelled, and Original, founded on well-known Border Legends. With Illustrative Notes. By Frederick Sheldon. Square foolscap 8vo. [In the press.]

SHELLEY, ETC.—LIVES OF THE MOST EMINENT LITERARY MEN OF ITALY, SPAIN and PORTUGAL. By Mrs. Shelley, Sir D. Brewster, J. Montgomery, etc. 3 vols. foolscap 8vo. with Vignette Titles, 18s. cloth.

SHELLEY.—LIVES OF THE MOST EMINENT FRENCH WRITERS.

By Mrs. Shelley and others. 2 vols. foolscap 8vo. with Vignette Titles, 12s. cloth.

SHEPHERD (REV. W.)—HORÆ APOSTOLICÆ;

Or, a Digested Narrative of the Acts, Lives, and Writings of the Apostles. By the Rev. William Shepherd, B.D. Rector of Margaret Roding, Essex, and Rural Dean. Fcp. 8vo. [In the press.]

SHORT WHIST :

Its Rise, Progress, and Laws; with Observations to make any one a Whist Player; containing also the Laws of Piquet, Cassino, Ecarte, Cribbage, Backgammon. By Major A * * * * *. 9th Edition. To which are added, Precepts for Tyros. By Mrs. B * * * * *. Foolscap 8vo. 3s. cloth, gilt edges.

SMITH (GEORGE).—THE RELIGION OF ANCIENT BRITAIN :

Or, a Succinct Account of the several Religious Systems which have obtained in this Island from the Earliest Times to the Norman Conquest: including an Investigation into the Early Progress of Error in the Christian Church, the Introduction of the Gospel into Britain, and the State of Religion in England till Popery had gained the Ascendency. By George Smith, F.A.S. Member of the Royal Asiatic Society, and of the Royal Society of Literature. Foolscap. 8vo. 7s. cloth.

SMITH (GEORGE).—PERILOUS TIMES :

Or, the Agressions of Anti-Christian Error on Scriptural Christianity; considered in reference to the Dangers and Duties of Protestants. By George Smith, F.A.S. Member of the Royal Asiatic Society, and of the Royal Society, of Literature. Foolscap 8vo. 6s. cloth.

SMITH (MRS. H.)—THE FEMALE DISCIPLE OF THE FIRST THREE CENTURIES OF THE CHRISTIAN ERA: Her Trials and Her Mission. By Mrs. Henry Smith. Foolscap 8vo. 6s. cloth.

SMITH.—AN INTRODUCTION TO THE STUDY OF BOTANY.

By Sir J. E. Smith, late President of the Linnæan Society. 7th Edition, corrected; in which the object of Smith's "Grammar of Botany" is combined with that of the "Introduction." By Sir William Jackson Hooker, K.H. LL.D. etc. 8vo. with 36 Steel Plates, 16s. cloth; with coloured Plates, 2l. 12s. 6d. cloth.

SMITH—COMPENDIUM OF THE ENGLISH FLORA.

By Sir J. E. Smith. 2d Edition, with Additions and Corrections. By Sir W. J. Hooker. 12mo. 7s. 6d. cloth. THE SAME IN LATIN. 5th Edition, 12mo. 7s. 6d.

SMITH.—THE ENGLISH FLORA.

By Sir James Edward Smith, M.D. F.R.S., late President of the Linnæan Society, etc. 6 vols. 8vo. 3l. 12s. boards.

CONTENTS :

Vols. I. to IV. the Flowering Plants and the Ferns, 2l. 8s.

Vol. V. Part 1, 12s.—Cryptogamia; comprising the Mosses, Hepaticæ, Lichens, Characeæ, and Algæ. By Sir W. J. Hooker.

Vol. V. Part 2, 12s.—The Fungi—completing the work, by Sir W. J. Hooker, and the Rev. M. J. Berkeley, F.L.S. etc.

SMITH (SYDNEY).—SERMONS PREACHED AT ST. PAUL'S CATHEDRAL,

The Foundling Hospital, and several Churches in London; together with others addressed to a Country Congregation. By the late Rev. Sydney Smith, Canon Residentiary of St. Paul's Cathedral. 8vo. 12s. cloth.

SMITH.—THE WORKS OF THE REV. SYDNEY SMITH.

3d Edition. 3 vols. 8vo. with Portrait, 36s. cloth.

* * * This collection consists of the Author's contributions to the "Edinburgh Review," Peter Plymley's "Letters on the Catholics," and other miscellaneous works; to which are now first added—"Three Letters on Railways;" "Letter to Mr. Horner;" "Two Letters on American Debts;" "A Prayer;" "Changes" (never before published); "A Fragment on the Irish Roman-Catholic Church."

SOPHOCLES, BY LINWOOD.

SOPHOCLES TRAGEDIÆ SUPERSTITES. Recensuit, et brevi adnotatione instruxit Gulielmus Linwood, A.M. Aedis Christi apud Oxonienses Alumnus. 8vo. 16s. cloth.

SOUTHEY (ROBERT).—THE LATE MR. SOUTHEY'S COMMON-PLACE BOOK; comprising his Readings and Collections in History, Biography, Manners and Literature, Voyages and Travels, etc. etc.; systematically arranged. *[In the press.]*

SOUTHEY (ROBERT).—SOUTHEY'S LIFE OF WESLEY.
A New Edition. Edited by his Son, the Rev. Cuthbert C. Southey. 8vo. *[In the press.]*

SOUTHEY, ETC.—LIVES OF THE BRITISH ADMIRALS;
With an Introductory View of the Naval History of England. By R. Southey, Esq. and R. Bell, Esq. 5 vols. foolscap 8vo., with Vignette Titles, 1*l.* 10*s.* cloth.

SOUTHEY (ROBERT).—OLIVER NEWMAN;
A New England Tale (unfinished): with other Poetical Remains. By the late Robert Southey. Foolscap 8vo. uniform with the Ten Volume Edition of Mr. Southey's Poetical Works, 5*s.* cloth.

SOUTHEY'S (ROBERT) COMPLETE POETICAL WORKS:
Containing all the Author's last Introductions and Notes. Complete in one volume, medium 8vo. with Portrait and View of the Poet's Residence at Keswick, uniform with Byron's Poems and Thomas Moore's Poetical Works, 2*l.* 1*s.*; or 42*s.* bound in morocco, by Hayday.

Also, an Edition in 10 vols. foolscap 8vo. with Portrait and 19 Plates, 2*l.* 10*s.*; morocco, 4*l.* 10*s.*

The following Works separately:—

JOAN OF ARC - - -	Fcap. 8vo. 5 <i>s.</i> cloth.	THALABA - - -	Fcap. 8vo. 5 <i>s.</i> cloth.
MADOC - - - - -	" 5 <i>s.</i> "	BALLADS, etc. 2 vols.	" 10 <i>s.</i> "
CURSE OF KEHAMA	" 5 <i>s.</i> "	RODERICK - - - -	" 5 <i>s.</i> "

SPIRIT OF THE WOODS (THE).

By the author of "The Moral of Flowers." 2d Edition. Royal 8vo. with 23 beautifully coloured Engravings of the Forest Trees of Great Britain, 1*l.* 11*s.* 6*d.* cloth.

SPOONER.—A TREATISE ON THE STRUCTURE, FUNCTIONS, AND DISEASES OF THE FOOT AND LEG OF THE HORSE; comprehending the Comparative Anatomy of these Parts in other Animals; embracing the subject of Shoeing and the proper Treatment of the Foot; with the Rationale and Effects of various Important Operations, and the best Methods of performing them. By W. C. Spooner, M.R.V.C. 12mo. 7*s.* 6*d.* cloth.

STABLE TALK AND TABLE TALK; OR, SPECTACLES FOR YOUNG SPORTSMEN. By Harry Hieover. 8vo. 12*s.* cloth.

. A Second Volume, with Portrait of the Author and complete Index to both volumes, is nearly ready.

STEBBING (REV. H.).—THE HISTORY OF THE CHURCH OF CHRIST,
From the Diet of Augsburg, 1530, to the Eighteenth Century; originally designed as a Continuation of Milner's "History of the Church of Christ." By the Rev. Henry Stebbing, D.D. 3 vols. 8vo. 36*s.* cloth.

STEBBING.—THE HISTORY OF THE CHRISTIAN CHURCH,
From its Foundation to A.D. 1492. By the Rev. H. Stebbing, M.A., etc. 2 vols. foolscap 8vo. with Vignette Titles, 12*s.* cloth.

STEBBING.—THE HISTORY OF THE REFORMATION.
By the Rev. H. Stebbing. 2 vols. foolscap 8vo. with Vignette Titles, 12*s.* cloth.

STEEL'S SHIPMASTER'S ASSISTANT.

Compiled for the use of Merchants, Owners and Masters of Ships, Officers of Customs, and all Persons connected with Shipping or Commerce; containing the Law and Local Regulations affecting the Ownership, Charge, and Management of Ships and their Cargoes; together with Notices of other Matters, and all necessary Information for Mariners. New Edition, rewritten throughout. Edited by Graham Willmore, Esq. M.A. Barrister-at-Law; the Customs and Shipping Department by George Clements, of the Customs, London, compiler of "The Customs Guide;" The Exchanges, etc. and Naval Book-keeping, by William Tate, author of "The Modern Cambist." 8vo. 28*s.* cloth; 29*s.* bound.

STEPHENS.—A MANUAL OF BRITISH COLEOPTERA;

Or, BEETLES: containing a Description of all the Species of Beetles hitherto ascertained to inhabit Great Britain and Ireland, etc. With a complete Index of the Genera. By J. F. Stephens, F.L.S., author of "Illustrations of Entomology." Post 8vo. 14*s.* cloth.

STRONG—GREECE AS A KINGDOM:

A Statistical Description of that Country—its Laws, Commerce, Resources, Public Institutions, Army, Navy, etc.—from the Arrival of King Otho, in 1833, down to the present time. From Official Documents and Authentic Sources. By Frederick Strong, Esq., Consul at Athens for the Kingdoms of Bavaria and Hanover. 8vo. 15*s.* cloth.

SUNDAY LIBRARY:

Containing nearly one hundred Sermons by eminent Divines. With Notes, etc. by the Rev. T. F. Dibdin, D.D. 6 vols. foolscap 8vo. with 6 Portraits, 30*s.* cloth; neatly half-bound in morocco, with gilt edges, 2*l.* 12*s.* 6*d.*

SWAINSON.—A PRELIMINARY DISCOURSE ON THE STUDY OF NATURAL HISTORY. By W. Swainson, Esq. Foolscap 8vo. 6s. cloth.

By the same Author.

A TREATISE ON THE NATURAL HISTORY & CLASSIFICATION OF ANIMALS. Fcap. 8vo. 6s.

NATURAL HISTORY AND CLASSIFICATION OF QUADRUPEDS. Fcap. 8vo. 6s.

NATURAL HISTORY AND CLASSIFICATION OF BIRDS. 2 vols. fcap. 8vo. 12s.

HABITS AND INSTINCT OF ANIMALS. Fcap. 8vo. 6s.

ANIMALS IN MENAGERIES. Fcap. 8vo. 6s.

NATURAL HISTORY ETC. OF FISH, AMPHIBIA, & REPTILES. 2 vols. fcap. 8vo. 12s.

A TREATISE ON MALACOLOGY; Or, the Natural Classification of Shells and Shell-Fish. Fcap. 8vo. 6s.

HISTORY AND NATURAL ARRANGEMENT OF INSECTS. Fcap. 8vo. 6s.

A TREATISE ON TAXIDERMY; with the Biography of Zoologists, and Notices of their Works. Fcap. 8vo. 6s.

SWITZERLAND.—THE HISTORY OF SWITZERLAND.

Foolscap 8vo. with Vignette Title, 6s. cloth.

TATE.—HORATIUS RESTITUTUS;

Or, the Books of Horace arranged in Chronological Order, according to the Scheme of Dr. Bentley, from the Text of Gesner, corrected and improved. With a Preliminary Dissertation, very much enlarged, on the Chronology of the Works, on the Localities, and on the Life and Character of that Poet. By James Tate, M.A. Second edition, to which is now added, an original Treatise on the Metres of Horace. 8vo. 12s. cloth.

TATE.—THE CONTINUOUS HISTORY OF THE LIFE AND WRITINGS OF

ST. PAUL, on the basis of the Acts; with Intercalary Matter of Sacred Narrative, supplied from the Epistles, and elucidated in occasional Dissertations: with the *Horæ Paulinæ* of Dr. Paley, in a more correct edition, subjoined. By James Tate, M.A., Canon Residentiary of St. Paul's. 8vo. with Map, 13s. cloth.

TAYLER (REV. CHARLES B.)—MARGARET;

Or, the Pearl. By the Rev. Charles B. Tayler, M.A. Rector of St. Peter's, Chester, author of "Lady Mary; or, Not of the World;" etc. 2d Edition. Foolscap 8vo. 6s. cloth.

TAYLER (REV. CHARLES B.)—LADY MARY; OR, NOT OF THE WORLD.

By the Rev. Charles B. Tayler, Rector of St. Peter's, Chester; author of "Margaret, or the Pearl," etc. Foolscap 8vo. 6s. 6d. cloth.

TAYLER (REV. CHARLES B.)—TRACTARIANISM NOT OF GOD.

Sermons. By the Rev. C. B. Tayler, Rector of St. Peter's, and Evening Lecturer at St. Mary's, Chester; author of "Lady Mary; or, Not of the World," etc. Fcap. 8vo. 6s. cloth.

TAYLER (REV. CHARLES B.)—DORA MELDER:

A Story of Alsace. By Meta Sander. A Translation. Edited by the Rev. C. B. Tayler, author of "Margaret; or, the Pearl," etc. Fcap. 8vo., with two Illustrations, 7s. cloth.

TAYLOR (JEREMY).—BISHOP JEREMY TAYLOR'S WORKS.

With the References verified. A New and thoroughly revised Edition.

**.* This Work is in the hands of a competent Editor at Oxford, and will be published in volumes, price 10s. 6d. each; to be completed in 12 volumes, each of 600 closely printed pages, published at intervals of two months. The first volume will probably be published in January 1847. Subscribers' names received by the Proprietors, and all Booksellers.*

TAYLOR.—THE STATESMAN.

By Henry Taylor, Esq., author of "Philip Van Artevelde." 12mo. 6s. 6d. boards.

THIRLWALL.—THE HISTORY OF GREECE.

By the Right Rev. the Lord Bishop of St. David's. A new Edition, revised; with Notes. Vols. I. and II. demy 8vo. with Maps, 12s. each cloth. To be completed in 8 volumes.

[Vol. III. is in the press.

**.* Also, an Edition in 8 vols. fcap. 8vo. with Vignette Titles, 2l. 8s. cloth.*

THOMSON'S SEASONS.

Edited by Bolton Corney, Esq. Illustrated with Seventy-seven Designs drawn on Wood by the Members of the Etching Club. Engraved by Thompson and other eminent Engravers. Square crown 8vo. uniform with "Goldsmith's Poems," 21s. cloth; in morocco, by Hayday, 36s.

THOMSON.—AN ELEMENTARY TREATISE ON ALGEBRA.

Theoretical and Practical. By James Thomson, LL.D. Professor of Mathematics in the University of Glasgow. 2d Edition. 12mo. 5s. cloth.

THOMSON (JOHN).—TABLES OF INTEREST,

At Three, Four, Four-and-a-half, and Five per Cent., from One Pound to Ten Thousand, and from One to Three Hundred and Sixty-five Days, in a regular progression of Single Days; with Interest at all the above Rates, from One to Twelve Months, and from One to Ten Years. Also, Tables shewing the Exchange on Bills, etc. etc. etc. By John Thomson, Accountant in Edinburgh. 12mo. 8s. bound.

THOMSON.—THE DOMESTIC MANAGEMENT OF THE SICK ROOM,

Necessary, in Aid of Medical Treatment, for the Cure of Diseases. By Anthony Todd Thomson, M.D. F.L.S. etc. 2d Edition. Post 8vo. 10s. 6d. cloth.

TOMLINE (BISHOP).—AN INTRODUCTION TO THE STUDY OF THE BIBLE:

Being the First Volume of the Elements of Christian Theology; containing Proofs of the Authenticity and Inspiration of the Holy Scriptures; a Summary of the History of the Jews; an Account of the Jewish Sects; and a brief Statement of the Contents of the several Books of the Old Testament. By the late George Tomline, D.D. F.R.S. Lord Bishop of Winchester. 20th Edition. Foolscap 8vo. 5s. 6d. cloth.

TOMLINE (BISHOP).—ELEMENTS OF CHRISTIAN THEOLOGY;

Containing Proofs of the Authenticity and Inspiration of the Holy Scriptures; a Summary of the History of the Jews; a Brief Statement of the Contents of the several Books of the Old and New Testaments; a Short Account of the English Translations of the Bible, and of the Liturgy of the Church of England; and a Scriptural Exposition of the Thirty-Nine Articles of Religion. By George Tomline, D.D. F.R.S., Lord Bishop of Winchester. 14th Edition. With Additional Notes, and a Summary of Ecclesiastical History. By Henry Stebbing, D.D., author of "A History of the Church of Christ, from the Confession of Augsburg," etc. etc. 2 vols. 8vo. 21s. cloth.

TOMLINS.—A POPULAR LAW DICTIONARY;

Familiarly explaining the Terms and Nature of English Law; adapted to the comprehension of Persons not educated for the Legal Profession, and affording Information peculiarly useful to Magistrates, Merchants, Parochial Officers, and others. By Thomas Edlyne Tomlins, Attorney and Solicitor. Post 8vo. 18s. cloth.

The whole work has been revised by a Barrister.

TOOKE.—A HISTORY OF PRICES;

With reference to the Causes of their principal Variations, from 1792 to the Present Time. Preceded by a Sketch of the History of the Corn Trade in the last Two Centuries. By Thomas Tooke, Esq. F.R.S. 3 vols. 8vo. 2l. 8s. cloth.

* * Separately, Vols. I. and II. 36s.; Vol. III. 12s.

TOWNSEND (CHARLES).—THE LIVES OF TWELVE EMINENT JUDGES.

OF THE PRESENT CENTURY. By W. Charles Townsend, Esq. A.M. Recorder of Macclesfield, author of "Memoirs of the House of Commons." 2 vols. 8vo. [In the press.]

TROLLOPE (REV. W.).—ANALECTA THEOLOGICA:

A Critical, Philological, and Exegetical Commentary on the New Testament, adapted to the Greek Text; compiled and digested from the most approved sources, British and Foreign, and so arranged as to exhibit the comparative weight of the different Opinions on Disputed Texts. By the Rev. William Trollope, M.A. of Pembroke College, Cambridge, and formerly one of the Masters of Christ's Hospital. New Edition. 2 vols. 8vo. 1l. 12s. cloth.

TURNER.—THE SACRED HISTORY OF THE WORLD,

Philosophically considered. By S. Turner, F.S.A. R.A.S.L. New Edit. 3 vols. 8vo. 42s. bds.

TURNER (SHARON).—RICHARD III.:

A Poem. By Sharon Turner, Esq., F.S.A. and R.A.S.L., author of "The History of the Anglo-Saxons," "The Sacred History of the World," etc. Foolscap 8vo. 7s. 6d. cloth.

TURNER.—THE HISTORY OF ENGLAND,

From the Earliest Period to the Death of Elizabeth. By Sharon Turner, Esq. F.A.S. R.A.S.L. New Edition. 12 vols. 8vo. 8l. 3s. cloth.

* * Or in four separate portions, as follows:—

THE HISTORY of the ANGLO-SAXONS; 6th Edition. 3 vols. 8vo. 2l. 5s.

THE HISTORY of ENGLAND during the MIDDLE AGES; 3d Edition. 5 vols. 8vo. 3l.

THE HISTORY of the REIGN of HENRY VIII.; 3d Edition. 2 vols. 8vo. 26s.

THE REIGNS of EDWARD VI., MARY, and ELIZABETH; 3d Edition 2 vols. 8vo. 32s.

TURNER.—A TREATISE ON THE FOOT OF THE HORSE,

And a New System of Shoeing, by One-sided Nailing; and on the Nature, Origin, and Symptoms of the Navicular Joint Lameness, with Preventive and Curative Treatment. By James Turner, M.R.V.C. Royal 8vo. 7s. 6d. boards.

TURTON'S (DR.) MANUAL OF THE LAND AND FRESHWATER SHELLS OF THE BRITISH ISLANDS. A new Edition, thoroughly revised, and with considerable Additions. By John Edward Gray, Keeper of the Zoological Collection in the British Museum. Post 8vo. with Woodcuts, and 12 coloured Plates, 15s. cloth.

TWISS (DR. T.)—THE OREGON QUESTION EXAMINED,

In respect to Facts and the Law of Nations. By Travers Twiss, D.C.L. F.R.S. Professor of Political Economy in the University of Oxford, and Advocate at Doctors' Commons. 8vo. with Maps of North America and the Oregon Territory (with the Columbian River on an enlarged scale, reduced from an American Government Survey), 12s. cloth.

TYTLER (PROFESSOR).—PROFESSOR TYTLER'S ELEMENTS OF GENERAL HISTORY, Ancient and Modern, with Dr. Nares' Continuation. A new Edition, revised and continued to the Death of William IV. 8vo. with 7 Maps. 14s. cloth.

URE.—DICTIONARY OF ARTS, MANUFACTURES, AND MINES;

Containing a clear Exposition of their Principles and Practice. By Andrew Ure, M.D. F.R.S. M.G.S. M.A.S. Lond.; M. Acad. N.S. Philad.; S. Ph. Soc. N. Germ. Hanov.; Mullii. etc. etc. Third Edition, corrected. 8vo. with 1240 Woodcuts, 50s. cloth.

By the same Author,

SUPPLEMENT OF RECENT IMPROVEMENTS. 2d Edition. 8vo. 14s. cloth.

VON ORLICH (CAPT.)—TRAVELS IN INDIA,

And the adjacent Countries, in 1842 and 1843. By Capt. Leopold Von Orlich. Translated from the German by H. Evans Lloyd, Esq. 2 vols. 8vo. with coloured Frontispieces, and numerous Illustrations on Wood, 25s. cloth.

WALFORD (J. E.)—THE LAWS OF THE CUSTOMS,

Compiled by Direction of the Lords Commissioners of Her Majesty's Treasury, and published under the Sanction of the Commissioners of Her Majesty's Customs; with Notes and a General Index. Edited by J. G. Walford, Esq. Solicitor for the Customs. Printed for Her Majesty's Stationery Office, and published by Authority. 8vo. 10s. 6d. cloth.

WALKER (GEO.)—CHESS STUDIES:

Comprising 1000 Games actually Played during the last Half Century; presenting a unique Collection of Classical and Brilliant Specimens of Chess Skill in every stage of the Game, and forming an Encyclopædia of Reference. By George Walker. Medium 8vo. 10s. 6d. sewed.

WATERTON.—ESSAYS ON NATURAL HISTORY,

Chiefly Ornithology. By Charles Waterton, Esq., author of "Wanderings in South America." With an Autobiography of the Author, and a View of Walton Hall. New Edition, foolscap 8vo. 8s. cloth.

SECOND SERIES. With Continuation of Mr. Waterton's Autobiography. New Edition, fcap. 8vo. with Vignette by T. Creswick, A.R.A. 6s. 6d. cloth.

WATTS (A. A.)—LYRICS OF THE HEART,

With other Poems. By Alaric A. Watts. Illustrated by 40 highly-finished Line Engravings, from the Designs of many of the eminent modern Painters, by the best Engravers of the age. Square crown 8vo. printed and embellished uniformly with Rogers's "Italy" and "Poems," 3ls. 6d. boards; or proof impressions, 63s. boards; proofs before letters, on 4to. colombier, India paper (only 50 copies printed), price 5l. 5s. [At Easter.

WEBSTER.—AN ENCYCLOPÆDIA OF DOMESTIC ECONOMY;

Comprising such subjects as are most immediately connected with Housekeeping; as, The Construction of Domestic Edifices, with the modes of Warming, Ventilating, and Lighting them—A description of the various articles of Furniture, with the nature of their Materials—Duties of Servants—A general account of the Animal and Vegetable Substances used as Food, and the methods of preserving and preparing them by Cooking—Making Bread—The Chemical Nature and the Preparation of all kinds of Fermented Liquors used as Beverage—Materials employed in Dress and the Toilet—Business of the Laundry—Description of the various Wheel Carriages—Preservation of Health—Domestic Medicine, etc. etc. By Thomas Webster, F.G.S., etc.; assisted by the late Mrs. Parkes, author of "Domestic Duties." 8vo. with nearly 1000 Woodcuts, 50s. cloth.

WARDLAW.—DISCOURSES ON THE PRINCIPAL POINTS OF THE SOCINIAN

CONTROVERSY—the Unity of God, and the Trinity of Persons in the Godhead—the Supreme Divinity of Jesus Christ—the Doctrine of the Atonement—the Christian Character, etc. By Ralph Wardlaw, D.D. 5th Edition. 8vo. 15s. cloth.

WEIL (DR.)—THE BIBLE, THE KORAN, AND THE TALMUD;

Or, Biblical Legends of the Mussulmans, compiled from Arabic Sources, and compared with Jewish Traditions. By Dr. G. Weil, Librarian of the University of Heidelberg, etc. Translated from the German, with occasional Notes. Post 8vo. 7s. 6d. cloth.

"It has been the aim of the learned author of this curious book to collect the most esteemed of Mahomedan legends, as given in the Koran or Arabic MSS., that we may ascertain to what extent our Scripture narratives have been corrupted by human inventions, and know on what foundation the faith of Mahomedanism is built up. For giving an authentic notion of Mahomedan belief, Dr. Weil's volume, from its connected and simple form, may be made more useful than any other, not excepting even the Koran."—Britannia.

WELSFORD (HENRY).—ON THE ORIGIN AND RAMIFICATIONS OF THE ENGLISH LANGUAGE; preceded by an Inquiry into the Primitive Seats, Early Migrations, and Final Settlements, of the principal European Nations. By Henry Welsford. 8vo. 10s. 6d.

WESTWOOD (J. O.).—AN INTRODUCTION TO THE MODERN CLASSIFICATION OF INSECTS; founded on the Natural Habits and compounding Organisation of the different Families. By J. O. Westwood, F. L. S. etc. etc. etc. 2 vols. 8vo. with numerous Illustrations, 2l. 7s. cloth.

WHITLEY (DR. JOHN).—THE LIFE EVERLASTING:

In which are considered the Intermediate Life, the New Body and the New World, the Man in Heaven, Angels, the Final Consummate Life. By John Whitley, D.D. Rector of Ballymackey, and Chancellor of Killaloe. 8vo. 9s. cloth.

WHITLEY (NICHOLAS).—THE APPLICATION OF GEOLOGY TO AGRICULTURE, and to the Improvement and Valuation of Land; with the Nature and Properties of Soils, and the Principles of Cultivation. By Nicholas Whitley, Land-Surveyor. 8vo. 7s. 6d.

WIGAN (DR. A. L.).—THE DUALITY OF THE MIND,

Proved by the Structure, Functions, and Diseases of the Brain, and by the Phenomena of Mental Derangement; and shewn to be essential to Moral Responsibility. By A. L. Wigan, M.D. 8vo. 12s. cloth.

WILBERFORCE (W.).—A PRACTICAL VIEW OF THE PREVAILING RELIGIOUS SYSTEMS OF PROFESSED CHRISTIANS, in the Higher and Middle Classes in this Country, contrasted with Real Christianity. By William Wilberforce, Esq. M.P. for the County of York. New Editions. 8vo. 8s. boards. 12mo. 4s. 6d. cloth.

WILKINSON.—THE ENGINES OF WAR, ETC.

Being a History of Ancient and Modern Projectile Instruments and Engines of Warfare and Sporting; including the Manufacture of Fire Arms, the History and Manufacture of Gunpowder, of Swords, and of the cause of the Damascus Figure in Sword Blades, with some Observations on Bronze: to which are added, Remarks on some Peculiarities of Iron, and on the extraordinary Effect produced by the Action of Sea Water on Cast Iron; with Details of the various miscellaneous Experiments. By H. Wilkinson, M.R.A.S. 8vo. 9s. cloth.

WILLIS (N. P.).—DASHES AT LIFE WITH A FREE PENCIL.

By N. P. Willis, Esq., author of "Pencilings by the Way," "Inklings of Adventure," etc. 8 vols. post 8vo. 31s. 6d. boards.

WILLOUGHBY (LADY).—A DIARY.

Purporting to be by the LADY WILLOUGHBY of the Reign of Charles I., embracing some Passages of her Domestic History from 1635 to 1648. 3d edition. Square foolscap 8vo. 8s. boards, or 18s. bound in morocco (old style.)

. *This volume is printed and bound in the style of the period to which The Diary refers.*

WINTER (J. W.).—THE HORSE IN HEALTH AND DISEASE:

Or, Suggestions on his Natural and General History, Varieties, Conformation, Paces, Age, Soundness, Stabling, Condition, Training, and Shoeing. With a Digest of Veterinary Practice. By James W. Winter, M.R.C.V.S.L. 8vo. 10s. 6d. cloth.

"Mr. Winter is master of his subject, and hence writes with force and distinctness. He is thoroughly cognisant of all the varieties of the horse,—of the best modes of breeding, of all forms of disease, and of the most judicious modes of treatment. On these topics and various kindred ones he discourses in this elaborate treatise with great ability, giving the results of his enlarged knowledge and experience in a pleasing and intelligible manner. From the popular style of the book, and the great amount of information it contains, it may be read with profit by every one who is interested in the judicious treatment of the horse in 'health and disease.'"—Britannia.

ZOOLOGY OF THE VOYAGE OF H.M.SS. EREBUS AND TERROR.

Under the Command of Capt. Sir James Clark Ross, R.N. F.R.S. during the years 1839, 40, 41, 42, 43. Published by Authority of the Lords Commissioners of the Admiralty. Edited by John Richardson, M.D. F.R.S. etc.; and John Edward Gray, Esq. F.R.S. Parts I. to XI. Royal 4to. with numerous coloured and plain Plates, 10s. each, sewed.

. *To be completed in about 15 parts.*

ZUMPT (PROF.).—A GRAMMAR OF THE LATIN LANGUAGE.

By C. G. Zumpt, Ph. D. Professor in the University, and Member of the Royal Academy of Berlin. Translated from the 9th Edition of the original, and adapted to the use of English Students, by Leonhard Schmitz, Ph. D., Rector of the High School of Edinburgh; with numerous Additions and Corrections by the Author. 8vo. 14s. cloth.

