

Report on a collection of statistics as to the physical condition of children attending the public schools of the School board for Glasgow, with relative tables and diagrams.

Contributors

Great Britain. Scottish Education Department.
Mackenzie, W. Leslie (William Leslie), 1862-1935.
Foster, Alan, 1865-

Publication/Creation

London : Printed for H.M. Stationery Off., by Wyman and Sons, 1907.

Persistent URL

<https://wellcomecollection.org/works/mf93wv6x>

License and attribution

This work has been identified as being free of known restrictions under copyright law, including all related and neighbouring rights and is being made available under the Creative Commons, Public Domain Mark.

You can copy, modify, distribute and perform the work, even for commercial purposes, without asking permission.



Wellcome Collection
183 Euston Road
London NW1 2BE UK
T +44 (0)20 7611 8722
E library@wellcomecollection.org
<https://wellcomecollection.org>

+

WA350

1907

M15R

Gov. Pubs.



22500350688

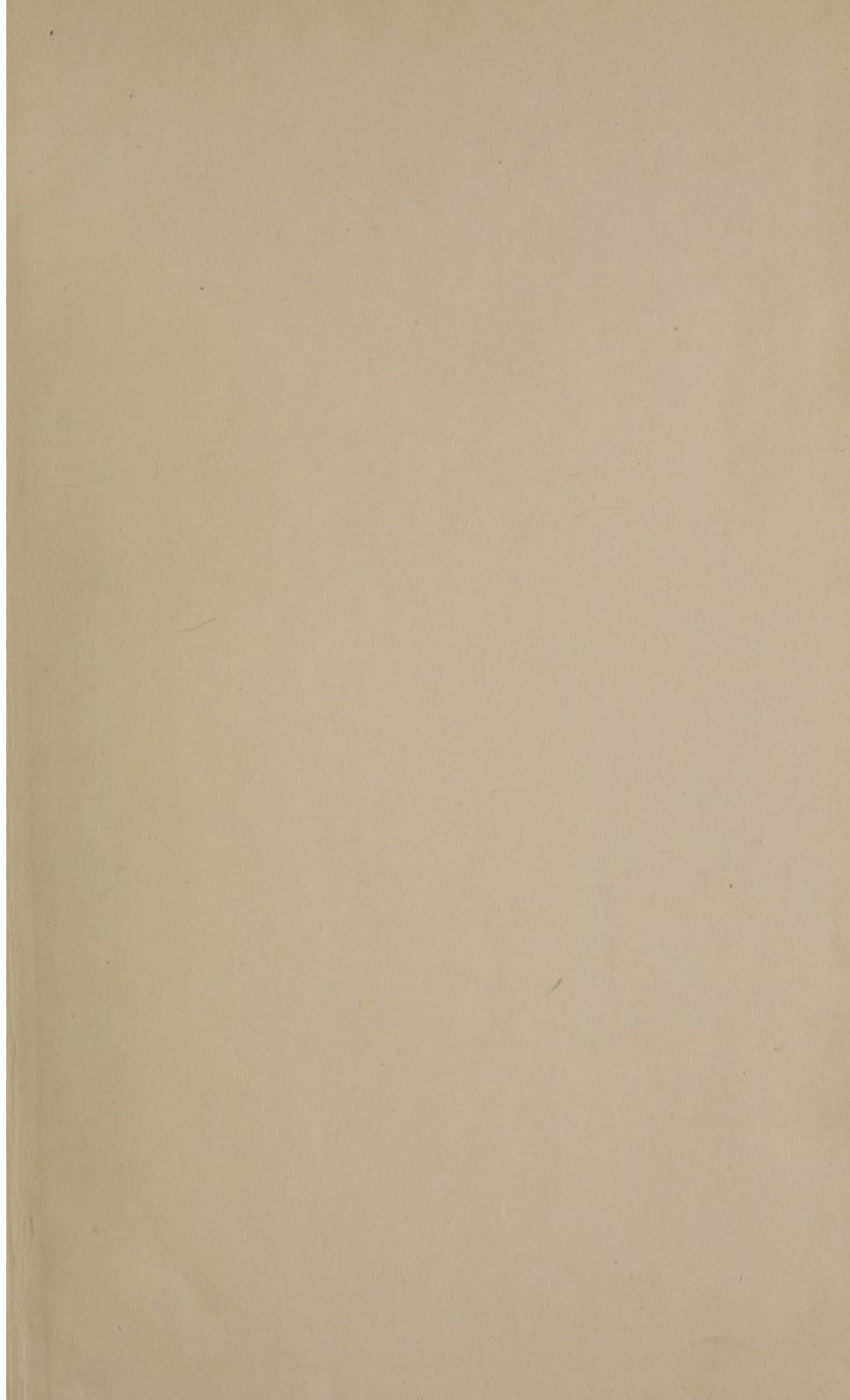



EDINBURGH: J. & J. CLARK, 1874.

REPORT

DR. W. LESLIE MACKENZIE

CAPTAIN & FOSTER

ON A COLLECTION OF MEASUREMENTS AS TO

THE PHYSICAL CONDITION OF CHILDREN
ATTENDING THE PUBLIC SCHOOLS OF THE
SCHOOL BOARD FOR GLASGOW.

RELATIVE TABLES AND DIAGRAMS

PRINTED BY J. & J. CLARK, 1874.

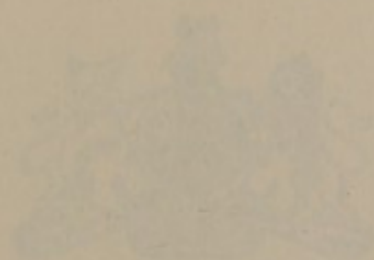

PRINTED FOR THE MASTER, STATIONERS' HALL, LONDON.

BY J. & J. CLARK, 1874.

EDINBURGH: J. & J. CLARK, 1874.

GLASGOW: J. & J. CLARK, 1874.

LONDON: J. & J. CLARK, 1874.

NEW YORK: J. & J. CLARK, 1874.

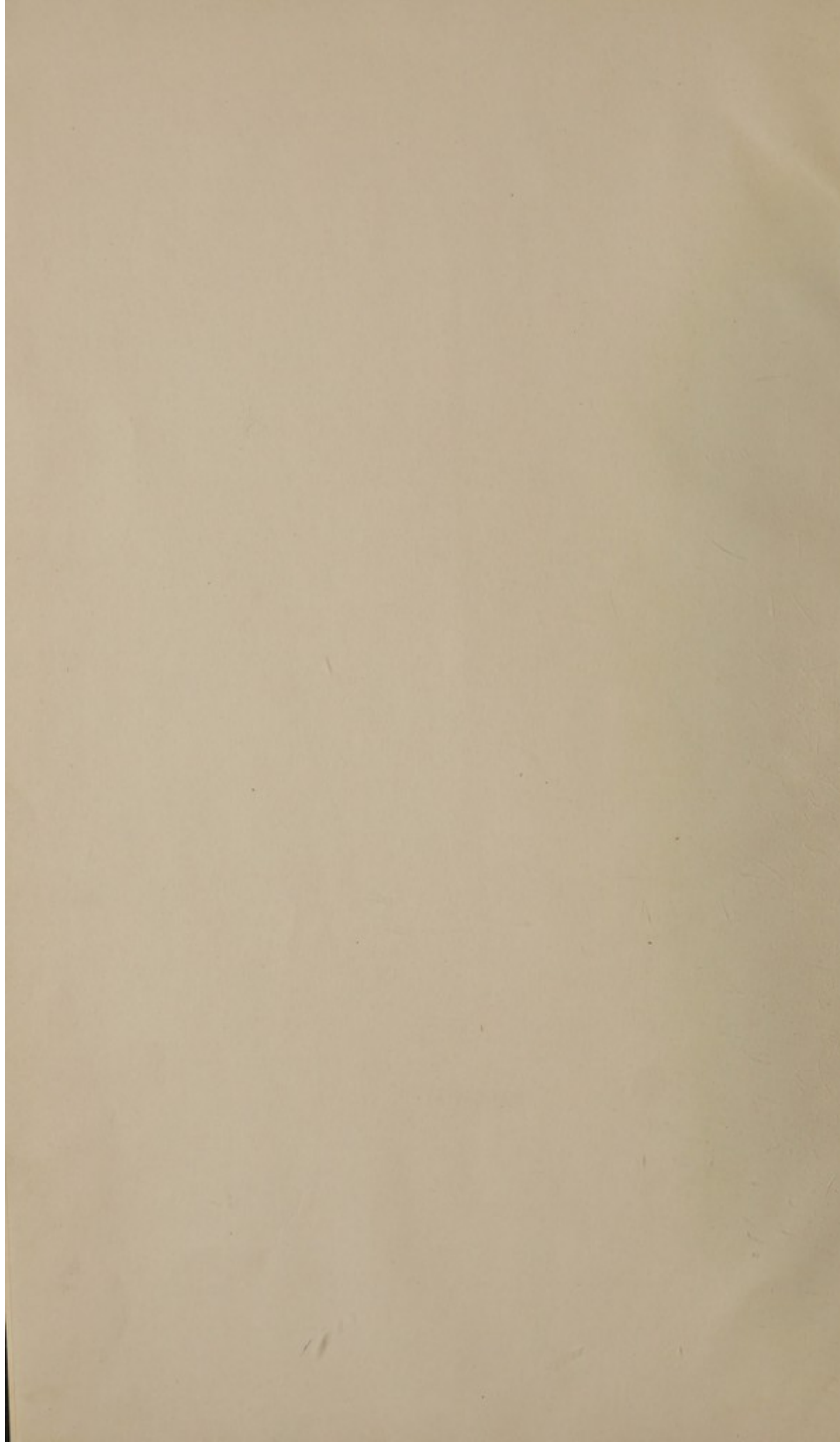

REPORT

BY

DR. W. LESLIE MACKENZIE

AND

CAPTAIN A. FOSTER,

ON A COLLECTION OF STATISTICS AS TO

THE PHYSICAL CONDITION OF CHILDREN
ATTENDING THE PUBLIC SCHOOLS OF THE
SCHOOL BOARD FOR GLASGOW,

WITH

RELATIVE TABLES AND DIAGRAMS.

Presented to both Houses of Parliament by Command of His Majesty.



LONDON:

PRINTED FOR HIS MAJESTY'S STATIONERY OFFICE,
BY WYMAN AND SONS, LIMITED, FETTER LANE, E.C.

And to be purchased, either directly or through any Bookseller, from
WYMAN AND SONS, LTD., FETTER LANE, E.C.; and
32, ABINGDON STREET, WESTMINSTER, S.W.; or
OLIVER AND BOYD, TWEEDDALE COURT, EDINBURGH; or
E. PONSONBY, 116, GRAFTON STREET, DUBLIN.

1907.

18440693

REPORT

DR. W. LESLIE JACKSON

CAPTAIN A. FOSTER

ON A COLLECTION OF STATISTICS AS TO

THE PHYSICAL CONDITION OF CHILDREN

ATTENDING THE PUBLIC SCHOOLS OF THE

SCHOOL DISTRICT OF GLASGOW

25847

Gov. Pubs.

RELATIVE TABLES AND DIAGRAMS

PREPARED TO THE ORDER OF PARLIAMENT BY COMMAND OF HER MAJESTY

WELLCOME INSTITUTE LIBRARY	
Coll.	welMOMec
Call	+
No.	WA350
	1907
	M 15r

REPORT

BY

DR. W. LESLIE MACKENZIE AND CAPTAIN A. FOSTER

ON A COLLECTION OF STATISTICS AS TO

THE PHYSICAL CONDITION OF CHILDREN ATTENDING THE
PUBLIC SCHOOLS OF THE SCHOOL BOARD FOR GLASGOW

WITH

RELATIVE TABLES AND DIAGRAMS.

I. *Collection of Data.*

In the year 1905, the School Board for Glasgow decided to institute Records of Physical Measurements of the children attending their Primary and Higher Grade Schools. At the same time, they also decided to ascertain certain particulars as to the housing and general physical surroundings of the children.

A Schedule was prepared in such a form that it could be filled in entirely by the Class-teachers ; but with slight additions and modifications it could be used if at any time a system of medical inspection were introduced.

During 1905-6, the Schedules were issued to all the Schools, filled in by the Glasgow teachers during the Session, and returned to the School Board Offices. Returns were made by 73 Primary and Higher Grade Schools. Separate Schedules were used for boys and girls. The School Board provided all the necessary equipment :—weighing machines, standard for taking height, testing cards for eyesight, tapes and forms.

The teachers took the greatest interest in the preparation of the Records. This was shown by the trouble they took to make the Return from each school as complete as possible. The extreme value of their inquiries as to housing is demonstrated in the series of tables.

In most cases, each class was dealt with by its own teacher. The work was spread over the Session and thus the ordinary school routine was not interfered with.

II. *Method of Tabulation.*

The Returns were classified by the Scotch Education Department. From the vast masses of facts, it was decided to select the heights and weights of the children at the various ages, and to classify these in correlation with the housing conditions. The number of rooms in the home is a good indication of the child's nutritional environment. The truth of this is confirmed in the series of tables. The Returns contained many other valuable records ; but these did not lend themselves so readily to precise and accurate tabulation.

The principles followed in this long and elaborate series of tables are exceedingly simple.

After careful inquiry and conference with the officers of the Glasgow School Board, the seventy-three schools were divided into four social groups.

Group A comprises Schools in the poorest districts of the city :—26 schools ; 24,661 children.

Group B comprises Schools in the poor districts of the city :—27 schools, 25,348 children.

Group C comprises Schools in a district of a better class :—11 schools ; 11,453 children.

Group D comprises Schools in a district of a still higher class. In this class are included four out of five of the Higher Grade Schools in the city :—9 schools ; 11,395 children.

That these groups indicate a real social gradation may be inferred from Table No. 10. This table shows the number and percentage of children from different-sized houses examined in each group of Schools. In Group A, the number of one-roomed houses rises as high as 19 per cent. ; the number of three-roomed houses falls as low as 8·7 per cent. In Group D the percentage of one-roomed houses falls as low as 0·6 ; the percentage of three-roomed houses rises as high as 40. Groups B and C fall between these extremes.

It is obvious, therefore, that the grouping followed is confirmed by the distribution of one, two and three-roomed houses.

Returns were made for 72,857 children ; of whom 36,883 were boys ; 35,974 girls. Children mentally defective have been omitted.

If the tables are scrutinised in their sequence according to the index, it will be found that the facts for each group of Schools are set forth so simply that each group can be compared with the others in general and in detail. In the tables of heights and weights, each group may also be compared with the standard average of the Anthropometrical Committee of the British Association. All these heights and weights are further classified in correlation with the houses of different sizes. All the leading conclusions are brought to a focus in a series of six graphic diagrams, which show at a glance the significance of the whole investigation.

III. *General Results.*

At each age from 5 to 18 the average weight of the children is uniformly below the standard of the Anthropometrical Committee.

At the same ages in certain groups, the height of the children appears to be slightly above the standard of the Anthropometrical Committee. But this is

obviously due to the small numbers examined at the particular ages. Up to the age of 14, the children, both boys and girls, are distinctly below the standard. From the age of 15 upwards, there is considerable variation; but on reference to the tables it will be seen that the numbers examined at these ages are very small.

With regard to the boys, the average in each of the four groups falls distinctly below the standard both of weight and height. There is one exception, viz., the children of age 5 in Group D, the best group. In weight those children are practically identical with the standard, and in height are a shade over the standard. On the other hand, the boys from Group A—the poorest districts—fall very much below the Anthropometric Standard. For instance, at the age of 10 years, their average weight is 10·8 lbs. below the standard, and the average height 2·9 inches below. At 13, the average weight is 11·1 below the standard and the average height 3·1 inches below. (See Table 15.)

With regard to the girls, the facts are practically parallel. The girls from Group D—the best districts—show, for the ages of 5 to 7 years, an average slightly above the Anthropometrical Standard. But, with this exception, girls of all ages and from all districts fall distinctly below the standard both in height and in weight. Girls of age 10 years from Group A—the poorest districts—are 2·7 inches below the standard height and 7·2 lbs. below the standard weight. At the age of 13 years, they are 3·4 inches and 14·3 lbs. below the standard. It is significant that the poorest districts provide no school children of ages from 15 to 18.

For all the ages from 5 to 14, the numbers examined are so large that comparison between the different groups can legitimately be made. The gradations in height and weight from the poorest group up to the best group is one of the most striking features of the tables. As surely as a child comes from Group A, he or she is likely to be smaller and lighter than the children from Group B; and a child from Group B is likely to be smaller and lighter than the children of Group C; and so on with the other two groups. But these facts are made immensely more striking when the average height and weight are classified in correlation with the number of rooms in the house. It is not possible here to go fully into a discussion of the figures, but we may direct special attention to Tables 61 and 62, where the whole facts are summarised. If we take all the children of ages from 5 to 18, we find that the average weight of the one-roomed boy is 52·6 lbs.; of the two-roomed, 56·1 lbs.; of the three-roomed, 60·6 lbs.; of the four-roomed and over 64·3 lbs. The respective heights are 46·6 inches; 48·1 inches; 50·0 inches and 51·3 inches.

For girls, the corresponding figures are:—Weights, 51·5 lbs.; 54·8 lbs.; 59·4 lbs. 65·5 lbs. The heights are 46·3 inches; 47·8 inches; 49·6 inches; 51·6 inches.

These figures show that the one-roomed child, whether boy or girl, is always on the average distinctly smaller and lighter than the two-roomed; and the two-roomed than the three-roomed; and the three-roomed than the four-roomed. The numbers examined are so large, and the results are so uniform that only one conclusion is possible, viz.:—that the poorest child suffers most in nutrition and in growth. It cannot be an accident that boys from two-roomed houses should be 11·7 lbs. lighter on an average than boys from four-roomed houses and 4·7 inches smaller. Neither is it an accident that girls from one-roomed houses are, on the average, 14 lbs. lighter and 5·3 inches shorter than the girls from four-roomed houses.

The tables contain all the details necessary for the critical study of these averages; but every table confirms this general result.

The diagrams given at the end exhibit the Glasgow heights and weights side by side with the Anthropometrical Committee's standards. Four of the diagrams summarise the heights and weights in relation to the housing. The variations after

the age of 14 are striking, but they are obviously due, as mentioned above, to the small numbers examined at those ages. From the ages of 5 to 14, the one-roomed curve is uniformly below the two-roomed; the two-roomed curve is below the three-roomed; the three-roomed below the four. All are below the Anthropometrical Committee's standard. The same is true for weight as for height.

This is the most extensive investigation ever undertaken in Britain as to the heights and weights of school children in Primary and Higher Grade Schools. The tables and diagrams ought to be of value for reference, and may legitimately be held to be a provisional standard for future investigations.

W. LESLIE MACKENZIE, M.A., M.D., D.P.H.,
*Medical Member of the Local
Government Board for Scotland.*

A. FOSTER, Capt.,
Inspector of Physical Training.

18th July, 1907.

APPENDIX.

TABLES relating to the Physical Condition of Children attending the Public Schools under the School Board for Glasgow, arranged in Groups according to the character of the district in which the Schools are situated, viz:—

GROUP A, comprising schools in the poorest districts of the city,

„ B „ „ in poor districts of the city,

„ C „ „ in districts of a better class,

„ D „ „ in districts of a still higher class, in which is included four out of the five Higher Grade Schools in the city,

SHOWING:—

- (1) The Number of Children examined in each School and Group of Schools, classified in Divisions and Age Groups, together with the Average Age of the Children in the Division and the percentage of Children in each Age Group.
 - (2) The Number of Children, from different sized Houses, examined in each School and Group of Schools, with the percentage of Children in each Age Group.
 - (3) The Number of Children examined, with the average Weight and Height at each age (5-18), in each School and Group of Schools.
 - (4) A Comparison of the Weights and of the Heights of Children at each age (5-18), according to the size of the House.
-

INDEX TO TABLES.

Numerical Order.	TABLE.	SUBJECT.
1	I. (A) Group A - - - -	The number of Children examined (divided into Age Groups) with the Average Age of the Children in each Division of the School.
2	" (B) " B - - - -	" " "
3	" (C) " C - - - -	" " "
4	" (D) " D - - - -	" " "
5	" Summary - - - -	Number and Percentage of Children examined in each Group of Schools classified in Divisions and Age Groups.
6	II. (A) Group A - - - -	The number of Children examined in each School, from different sized Houses, divided into Age Groups.
7	" (B) " B - - - -	" " "
8	" (C) " C - - - -	" " "
9	" (D) " D - - - -	" " "
10	" Summary - - - -	The number and percentage of Children from different sized Houses examined in each Group of Schools.
11	III. (A) Boys—Group A - - - -	The number of Children examined in each School with the Average Weight and Height at each age (5-18).
12	" (B) " " B - - - -	" " "
13	" (C) " " C - - - -	" " "
14	" (D) " " D - - - -	" " "
15	" Summary—Boys - - - -	The number of Children examined in each Group of Schools with the Average Weight and Height at each age (5-18), showing also the Anthropometric Committee's Standard Average.
16	III. (A) Girls—Group A - - - -	The number of Children examined in each School with the Average Weight and Height at each age (5-18).
17	" (B) " " B - - - -	" " "
18	" (C) " " C - - - -	" " "
19	" (D) " " D - - - -	" " "
20	" Summary—Girls - - - -	The number of Children examined in each Group of Schools with the Average Weight and Height at each age (5-18), showing also the Anthropometric Committee's Standard average.
21	IV. A (1) Boys—Group A. 1 Room	A comparison of the Weights and of the Heights of Children at each age (5-18), according to size of House.
22	" B (1) " " B "	" " "
23	" C (1) " " C "	" " "
24	" D (1) " " D "	" " "
25	IV. A (2) Boys—Group A. 2 Rooms	" " "
26	" B (2) " " B "	" " "
27	" C (2) " " C "	" " "
28	" D (2) " " D "	" " "

Numerical Order.	TABLE.	SUBJECT.
29	IV. A (3) Boys—Group A. 3 Rooms	A comparison of the Weights and of the Heights of Children at each age (5-18), according to size of House.
30	" B (3) " " B "	" " "
31	" C (3) " " C "	" " "
32	" D (3) " " D "	" " "
33	IV. A (4) Boys—Group A. 4 Rooms	" " "
34	" B (4) " " B "	" " "
35	" C (4) " " C "	" " "
36	" D (4) " " D "	" " "
37	V. A Summary—Boys. Group A -	" " "
38	" B " " " B -	" " "
39	" C " " " C -	" " "
40	" D " " " D -	" " "
41	VI. A (1) Girls—Group A. 1 Room	" " "
42	" B (1) " " B "	" " "
43	" C (1) " " C "	" " "
44	" D (1) " " D "	" " "
45	VI. A (2) Girls—Group A. 2 Rooms	" " "
46	" B (2) " " B "	" " "
47	" C (2) " " C "	" " "
48	" D (2) " " D "	" " "
49	VI. A (3) Girls—Group A. 3 Rooms	" " "
50	" B (3) " " B "	" " "
51	" C (3) " " C "	" " "
52	" D (3) " " D "	" " "
53	VI. A (4) Girls—Group A. 4 Rooms	" " "
54	" B (4) " " B "	" " "
55	" C (4) " " C "	" " "
56	" D (4) " " D "	" " "
57	VII. A Summary—Girls—Group A	" " "
58	" B " " " B	" " "
59	" C " " " C	" " "
60	" D " " " D	" " "
61	VIII. (a) Summary of all School Groups—Boys.	" " "
62	VIII. (b) Summary of all School Groups—Girls.	" " "

[1.] TABLE I. (A).—The number of Children examined in each Division (divided into Age groups) in each School, together with the Average Age of the Children in the Division.

GROUP A.

SCHOOL.	Sex.	INFANT DIVISION.					JUNIOR DIVISION.					SENIOR DIVISION.					SUPPLEMENTARY DIVISION. (No children under 12 or above 15.)					TOTALS.				
		Under 6.	Above 6 and under 9.	Above 9 and under 12.	Above 12.	TOTAL.	Average Age.	Under 9.	Above 9 and under 12.	Above 12.	TOTAL.	Average Age.	Above 12 and under 15.	TOTAL.	Average Age.	Under 6.	Above 6 and under 9.	Above 9 and under 12.	Above 12 and under 15.	Above 15.	TOTAL.					
Anfield	M.	20	184	6	210	6.7	58	179	16	253	9.5	53	138	191	12.1	20	242	238	219	-	719					
	F.	19	189	9	217	6.8	51	173	14	238	9.6	61	134	185	11.9	19	240	243	138	-	640					
Barrowfield	M.	26	90	3	130	6.6	50	120	18(0)	188	9.6	34	107	141	12.2	26	149	159	124	1	459					
	F.	22	95	3	120	6.5	34	120	25	179	9.8	37	77	114	12.1	22	129	160	102	-	413					
Calton	M.	5	90	14	109	7.2	73	140	27	240	9.5	54	111	165	12.1	5	163	208	138	-	514					
	F.	11	92	8	111	7.0	53	112	28	193	9.6	58	93	151	11.9	11	145	178	151	-	485					
Camlachie	M.	11	73	2	86	6.5	33	111	12	156	9.6	27	74	101	12.2	11	106	140	86	-	343					
	F.	9	84	1	94	6.5	31	93	29	153	9.8	22	69	91	12.3	9	115	116	98	-	338					
Campbellfield	M.	11	123	15	149	7.9	23	114	27	164	10.1	35	76	111	12.2	11	146	164	103	-	424					
	F.	11	110	13	134	7.0	24	106	27	157	10.1	10	76	86	12.5	11	134	129	103	-	377					
Dalmarnock	M.	23	143	6	172	6.6	70	151	13	234	9.2	70	134	204	12.0	23	213	227	147	-	610					
	F.	13	179	8	201	6.9	73	155	22	250	9.4	56	131	187	12.0	13	232	219	203	-	687					
Dobbies Loan	M.	39	162	2	143	6.2	67	118	18	203	9.4	28	80	108	12.2	39	169	148	98	-	454					
	F.	40	76	4	121	6.1	70	119	32	221	9.6	9	86	95	12.5	40	146	132	119	-	437					
Hayfield	M.	13	133	17	163	6.9	46	78	10	134	9.3	17	42	59	11.9	13	179	112	52	-	356					
	F.	11	126	10	147	6.9	34	97	8	139	9.4	12	36	48	12.1	11	160	119	44	-	334					
Hozier Street	M.	13	128	15	156	6.9	34	111	19	164	9.7	38	43	81	11.7	13	162	164	62	-	401					
	F.	20	123	17	160	6.8	24	102	12	138	9.7	38	38	76	11.7	20	147	157	60	-	374					
Kelvinhaugh	M.	9	64	-	73	6.6	18	57	2	77	9.2	25	79	104	12.2	9	82	82	81	-	254					
	F.	7	59	4	70	6.7	20	58	3	81	9.2	38	73	111	11.8	7	79	100	76	-	262					
Kennedy Street	M.	28	182	15	225	6.7	57	186	13	256	9.4	59	102	161	11.9	28	239	260	209	-	736					
	F.	23	176	17	216	6.8	57	151	13	221	9.5	48	101	149	11.9	23	233	216	114	-	586					
Mathieson Street	M.	21	94	4	119	6.5	48	100	3	151	9.2	41	55	142	11.9	21	142	156	127	-	446					
	F.	13	112	5	130	6.6	54	109	4	167	9.1	41	55	136	12.0	13	166	155	99	-	433					
Milton	M.	22	87	6	115	6.4	67	113	22	202	9.4	33	103	136	12.3	22	154	152	125	-	453					
	F.	11	130	9	150	6.6	68	121	35	224	9.5	34	94	128	12.3	11	159	162	129	-	461					
Oakbank	M.	13	140	9	162	6.8	88	187	22	297	9.4	79	141	220	12.0	13	228	275	163	-	679					
	F.	5	144	12	161	6.9	78	177	21	276	9.4	44	142	186	12.2	5	222	233	163	-	623					
Oatlands	M.	12	141	11	164	6.9	51	204	23	278	9.7	41	136	177	12.2	12	192	236	211	-	671					
	F.	10	126	10	146	6.9	56	176	44	276	9.9	39	142	181	12.2	10	182	225	244	-	661					
Parkhead	M.	11	130	9	150	6.8	36	133	17	186	9.6	46	97	143	12.1	11	166	188	114	-	479					
	F.	11	151	8	170	6.8	44	125	12	181	9.5	50	85	135	11.9	11	195	183	97	-	486					
Quarry Brae	M.	12	116	1	129	6.5	65	154	16	235	9.3	17	64	81	12.3	12	181	172	136	-	501					
	F.	16	88	3	207	6.6	47	102	21	170	9.5	22	81	103	12.2	16	135	127	102	-	380					
Queen Mary Street	M.	10	181	12	204	7.1	25	141	9	175	9.8	33	110	143	12.2	9	207	223	163	-	591					
	F.	9	182	15	206	7.0	25	166	21	212	9.8	42	131	173	12.2	8	207	223	163	-	591					
Rockvilla	M.	8	68	2	78	6.5	39	60	-	90	8.8	39	57	96	11.8	8	107	101	57	-	273					
	F.	13	55	-	68	6.3	34	73	4	111	9.1	30	50	100	11.6	13	89	123	54	-	279					
Rosemount	M.	16	114	7	137	6.7	48	107	16	171	9.4	29	78	107	12.2	16	162	143	94	-	415					
	F.	10	131	4	145	6.5	46	122	16	184	9.4	49	99	148	12.1	10	177	175	115	-	477					
Rose Street	M.	8	61	8	77	6.8	27	91	19	137	9.8	22	64	86	12.3	8	98	121	83	-	300					
	F.	5	64	2	71	6.9	33	87	19	139	9.7	17	47	64	12.3	5	97	106	66	-	274					
Rumford Street	M.	17	143	20	180	7.0	34	100	10	144	9.4	51	128	179	12.1	17	177	171	138	-	546					
	F.	16	172	24	212	7.1	32	106	3	141	9.3	38	135	193	12.0	16	204	188	138	-	546					
St. Rollox	M.	14	98	1	113	6.4	38	87	8	153	9.2	35	100	135	12.3	14	156	123	108	-	401					
	F.	17	86	2	105	6.4	47	107	10	164	9.3	18	76	94	12.5	17	133	127	86	-	363					
Springfield	M.	28	177	3	208	6.5	101	191	5	297	9.0	73	131	204	11.9	28	278	267	194	-	767					
	F.	23	177	6	206	6.6	97	167	11	255	9.2	73	140	219	11.9	23	254	252	151	-	680					
Strathclyde	M.	24	96	2	122	6.5	20	79	11	110	9.7	20	67	88	12.3	24	116	101	78	-	329					
	F.	18	114	3	135	6.8	17	65	8	90	9.7	22	72	94	12.2	18	131	90	80	-	319					
Wolsley Street	M.	17	155	3	175	6.7	57	143	11	216	9.4	71	97	168	11.7	17	212	222	130	-	581					
	F.	12	177	6	195	6.9	34	142	7	183	9.5	52	101	153	11.9	12	211	200	108	-	531					
	M.	431	3,122	195	3,749	6.7	1,293	3,209	367	4,920	9.4	1,081	2,449	3,431	12.1	431	4,415	4,536	3,240	2	12,624					
	F.	295	1,770	311	3,377	6.8	1,163	3,131	446	4,743	9.5	1,066	2,304	3,400	12.2	375	4,342	4,338	2,982	-	12,037					

SCHOOL.	Sex.	INFANT DIVISION.					JUNIOR DIVISION.					SENIOR DIVISION.					SOUTHERN LANE DIVISION.					TOTALS.												
		Under 6.	Above 6 & under 9.	Above 9 & under 12.	Above 12 & under 15.	TOTAL.	Average Age.	Under 9.	Above 9 & under 12.	Above 12 & under 15.	TOTAL.	Average Age.	Under 12.	Above 12 & under 15.	Above 15.	TOTAL.	Average Age.	Under 6.	Above 6 & under 9.	Above 9 & under 12.	Above 12 & under 15.	Above 15.	TOTAL.	Average Age.	Under 6.	Above 6 & under 9.	Above 9 & under 12.	Above 12 & under 15.	Above 15.	TOTAL.				
Adelphi Terrace.	M.	16	118	9	1	143	6.8	35	140	18	194	9.7	18	25	125	148	12.4	16	154	172	143	485		16	154	172	143	485		16	154	172	143	485
Alexander's.	F.	14	104	8	1	127	6.9	39	142	28	209	9.7	28	58	83	111	12.2	14	143	178	112	447		14	143	178	112	447		14	143	178	112	447
Alexander's.	M.	6	54	10	1	70	7.1	29	82	14	126	9.6	14	16	70	86	12.5	6	83	109	84	282		6	83	109	84	282		6	83	109	84	282
Alexander's.	F.	9	53	10	1	72	7.3	20	72	16	108	9.8	16	20	67	87	12.4	9	73	102	83	267		9	73	102	83	267		9	73	102	83	267
Anderson.	M.	10	73	5	1	88	6.8	17	61	7	85	9.5	7	21	57	79	12.1	10	90	87	64	252		10	90	87	64	252		10	90	87	64	252
Anderson.	F.	5	61	6	1	72	7.0	14	75	3	92	9.5	3	29	67	96	11.9	5	75	110	70	290		5	75	110	70	290		5	75	110	70	290
Bishop Street.	M.	14	117	15	23	146	7.0	23	106	25	154	10.0	25	33	83	116	12.4	14	140	144	118	416		14	140	144	118	416		14	140	144	118	416
Bishop Street.	F.	16	94	23	1	135	7.1	21	129	21	171	9.9	21	28	81	109	12.2	16	115	180	104	415		16	115	180	104	415		16	115	180	104	415
Camden Street.	M.	19	158	1	1	177	6.5	104	199	13	316	9.1	13	75	194	269	12.2	19	265	297	224	805		19	265	297	224	805		19	265	297	224	805
Camden Street.	F.	17	139	1	1	177	6.6	42	180	36	268	9.8	36	62	135	197	12.0	17	203	275	207	762		17	203	275	207	762		17	203	275	207	762
Centre Street.	M.	22	174	5	1	201	6.7	42	190	36	268	9.8	36	62	135	197	12.0	22	216	277	171	666		22	216	277	171	666		22	216	277	171	666
Centre Street.	F.	16	156	7	1	179	6.9	35	186	29	250	9.8	29	62	120	182	12.0	16	191	255	149	611		16	191	255	149	611		16	191	255	149	611
Deanistoun.	M.	15	167	4	1	186	6.7	68	194	13	275	9.3	13	44	139	183	12.3	15	235	242	152	644		15	235	242	152	644		15	235	242	152	644
Deanistoun.	F.	12	151	6	1	169	6.8	66	143	8	217	9.2	8	54	87	141	11.9	12	217	293	95	527		12	217	293	95	527		12	217	293	95	527
Dovehill.	M.	18	65	3	1	86	6.3	47	72	14	133	9.4	14	30	52	82	11.9	18	112	105	66	301		18	112	105	66	301		18	112	105	66	301
Dovehill.	F.	12	59	6	1	77	6.6	42	59	12	113	9.3	12	25	62	87	12.0	12	101	90	74	277		12	101	90	74	277		12	101	90	74	277
Dunard Street.	M.	37	169	3	1	209	6.5	35	127	2	164	9.2	2	76	84	160	11.7	37	204	296	86	583		37	204	296	86	583		37	204	296	86	583
Dunard Street.	F.	38	188	2	1	228	6.6	42	136	2	180	9.2	2	79	128	207	11.9	38	280	217	130	615		38	280	217	130	615		38	280	217	130	615
Elmvale.	M.	25	161	6	1	193	6.6	44	104	16	164	9.4	16	46	89	131	12.0	25	205	152	105	487		25	205	152	105	487		25	205	152	105	487
Elmvale.	F.	31	139	3	1	173	6.4	60	124	12	196	9.3	12	46	71	117	11.9	31	199	173	137	541		31	199	173	137	541		31	199	173	137	541
Finniston †.	M.	8	140	6	1	154	6.8	46	138	10	194	9.5	10	39	121	160	12.3	8	186	183	131	508		8	186	183	131	508		8	186	183	131	508
Finniston †.	F.	10	127	7	1	144	6.8	45	138	14	197	9.5	14	31	123	154	12.4	10	172	176	200	588		10	172	176	200	588		10	172	176	200	588
Freeland.	M.	3	41	1	1	44	6.5	32	47	1	79	8.9	1	19	37	56	12.1	3	73	66	37	179		3	73	66	37	179		3	73	66	37	179
Freeland.	F.	6	32	1	1	39	6.5	28	41	1	69	9.0	1	10	49	59	12.5	6	60	52	49	167		6	60	52	49	167		6	60	52	49	167
Grove Street †.	M.	8	99	2	1	109	6.6	56	128	21	205	9.4	21	40	141	181	12.3	8	155	170	162	518		8	155	170	162	518		8	155	170	162	518
Grove Street †.	F.	8	119	2	1	129	6.8	60	153	27	240	9.6	27	50	117	167	12.1	8	179	205	167	565		8	179	205	167	565		8	179	205	167	565
Haghill.	M.	41	101	1	1	143	6.1	31	64	1	95	9.0	1	26	16	62	11.2	41	132	102	25	300		41	132	102	25	300		41	132	102	25	300
Haghill.	F.	24	124	2	1	150	6.4	27	67	4	98	9.4	4	26	16	42	11.0	24	151	95	20	290		24	151	95	20	290		24	151	95	20	290
Henderson Street.	M.	7	61	1	1	68	6.4	54	97	13	164	9.3	13	24	77	101	12.5	7	115	121	90	333		7	115	121	90	333		7	115	121	90	333
Henderson Street.	F.	5	49	1	1	54	6.5	36	79	10	125	9.5	10	9	93	102	12.5	5	85	88	103	374		5	85	88	103	374		5	85	88	103	374
Keppochhill.	M.	13	80	4	1	95	6.4	44	83	3	130	9.1	3	42	78	120	11.9	13	124	127	110	374		13	124	127	110	374		13	124	127	110	374
Keppochhill.	F.	15	80	2	1	95	6.4	48	81	2	131	9.0	2	49	74	123	11.7	15	129	129	103	376		15	129	129	103	376		15	129	129	103	376
Martyrs.	M.	28	107	5	1	140	6.5	43	113	13	169	9.4	13	34	96	131	12.1	28	150	152	109	440		28	150	152	109	440		28	150	152	109	440
Martyrs.	F.	28	141	13	1	182	6.6	41	109	17	158	9.6	17	34	102	145	12.0	28	182	156	119	589		28	182	156	119	589		28	182	156	119	589
Newlands.	M.	22	135	6	1	163	6.7	67	174	12	253	9.5	12	33	139	173	12.3	22	202	214	151	626		22	202	214	151	626		22	202	214	151	626
Newlands.	F.	12	152	3	1	167	6.7	67	174	12	253	9.5	12	33	139	173	12.3	12	196	196	196	626		12	196	196	196	626		12	196	196	196	626
Overnewton.	M.	19	97	3	1	119	6.4	70	93	9	172	9.0	9	69	86	156	11.8	19	167	165	123	476		19	167	165	123	476		19	167	165	123</	

[3.] TABLE I. (c).—The number of Children examined in each Division (divided into Age-groups) in each School, together with the Average Age of the Children in the Division.

GROUP C.

SCHOOL.	Sex.	INFANT DIVISION.					JUNIOR DIVISION.					SENIOR DIVISION.					SUPPLEMENTARY DIVISION. (No children under 12 in this Group.)					HIGHER GRADE DEPARTMENT. (No children under 12 or above 18 in this Group.)					TOTALS.					
		Under 6.	Above 6 and under 9.	Above 9 and under 12.	TOTAL.	Average Age.	Under 9.	Above 9 and under 12.	TOTAL.	Average Age.	Above 12 and under 15.	TOTAL.	Average Age.	Above 12 and under 15.	TOTAL.	Average Age.	Above 12 and under 15.	TOTAL.	Average Age.	Under 6.	Above 6 and under 9.	Above 9 and under 12.	Above 12 and under 15.	Above 15 and under 18.	TOTAL.	Under 6.	Above 6 and under 9.	Above 9 and under 12.	Above 12 and under 15.	Above 15 and under 18.	TOTAL.	
Crookston Street	{ M. 17	230	14	14	261	6.9	80	205	21	306	9.4	91	177	268	11.9	53	13.0	121	13.9	17	310	310	251	888	17	310	310	251	888	17		
	{ F. 13	193	14	14	220	6.9	87	186	18	291	9.3	97	185	282	11.9	76	13.2	121	13.9	23	280	297	279	869	23	280	297	279	869	23		
Golfhill	{ M. 23	218	2	2	243	6.6	66	156	9	231	9.3	33	58	91	11.9	39	12.8	121	13.9	26	284	191	67	565	26	284	191	67	565	26		
	{ F. 26	210	6	6	242	6.7	71	141	7	219	9.2	38	64	103	12.0	39	12.8	121	13.9	23	281	185	110	603	23	281	185	110	603	23		
Gorbals	{ M. 17	122	9	9	150	6.8	41	135	20	196	9.6	46	117	165	12.2	32	13.0	121	13.9	17	163	190	139	589	17	163	190	139	589	17		
	{ F. 17	128	21	21	169	7.0	28	130	22	180	9.7	76	132	208	11.9	32	13.0	121	13.9	17	166	227	189	589	17	166	227	189	589	17		
Greenside Street	{ M. 8	92	12	12	112	7.0	24	87	16	127	9.8	33	81	114	12.1	32	13.0	121	13.9	5	116	132	97	353	5	116	132	97	353	5		
	{ F. 5	111	11	11	128	7.2	20	112	10	142	9.7	39	76	115	12.0	32	13.0	121	13.9	4	184	251	362	837	4	184	251	362	837	4		
John Street	{ M. 4	73	11	11	77	6.4	111	175	7	293	8.9	76	234	314	12.1	92	14.3	121	13.9	4	178	290	312	833	4	178	290	312	833	4		
	{ F. 4	73	11	11	77	6.7	105	220	10	335	9.2	70	210	281	12.1	71	13.6	121	13.9	8	41	68	41	158	8	41	68	41	158	8		
Kay	{ M. 8	29	1	1	38	6.4	12	55	5	72	9.7	12	36	48	12.3	70	13.6	121	13.9	8	50	57	59	174	8	50	57	59	174	8		
	{ F. 8	32	1	1	40	6.4	18	46	9	73	9.7	11	50	61	12.4	70	13.6	121	13.9	8	50	57	59	174	8	50	57	59	174	8		
Napiershall	{ M. 5	170	2	2	177	6.7	87	168	5	260	9.0	71	133	297	12.0	70	13.6	121	13.9	5	257	241	208	715	5	257	241	208	715	5		
	{ F. 6	163	4	4	173	6.8	94	190	7	291	9.1	72	148	220	11.9	66	13.5	121	13.9	6	257	266	155	684	6	257	266	155	684	6		
St. David's	{ M. 8	74	2	2	84	6.8	25	58	2	85	9.2	27	51	78	11.8	66	13.5	121	13.9	8	99	87	53	247	8	99	87	53	247	8		
	{ F. 9	57	2	2	68	6.6	32	67	2	101	9.1	26	52	79	12.1	66	13.5	121	13.9	12	144	209	218	586	12	144	209	218	586	12		
St. George's Road	{ M. 12	77	1	1	90	6.5	67	118	4	189	9.0	90	148	241	11.9	66	13.5	121	13.9	12	174	194	168	548	12	174	194	168	548	12		
	{ F. 12	99	1	1	112	6.5	75	126	3	204	9.0	67	165	232	12.1	66	13.5	121	13.9	9	89	88	45	231	9	89	88	45	231	9		
Sir J. N. Cuthbertson	{ M. 9	68	4	4	81	6.7	21	65	3	89	9.3	19	42	61	12.1	32	13.0	121	13.9	9	80	88	36	210	9	80	88	36	210	9		
	{ F. 5	60	5	5	70	6.9	20	61	5	86	9.5	22	31	54	11.7	32	13.0	121	13.9	17	223	248	157	655	17	223	248	157	655	17		
Thomson Street	{ M. 17	136	1	1	153	6.3	97	178	9	284	9.2	70	148	218	12.0	115	13.4	121	13.9	17	225	207	115	564	17	225	207	115	564	17		
	{ F. 17	118	1	1	135	6.4	107	90	1	197	8.5	117	115	232	11.4	189	13.4	121	13.9	128	1,920	2,015	1,638	5,746	128	1,920	2,015	1,638	5,746	128		
TOTALS.	{ M. 128	1,289	47	2	1,466	6.7	631	1,400	101	2,132	9.3	568	1,225	1,805	12.0	189	13.4	213	14.1	250	3,821	4,083	3,292	11,453	250	3,821	4,083	3,292	11,453	250		
	{ F. 192	1,244	64	4	1,434	6.8	657	1,369	93	2,119	9.2	635	1,228	1,867	11.9	147	13.1	213	14.1	250	3,821	4,083	3,292	11,453	250	3,821	4,083	3,292	11,453	250		
	Both Sexes.	2,533	111	6	2,900	6.7	1,288	2,769	194	4,251	9.2	1,203	2,453	3,672	12.0	336	13.3	213	14.1	250	3,821	4,083	3,292	11,453	250	3,821	4,083	3,292	11,453	250		

[4.] TABLE I. (D).—The number of Children examined in each Division (divided into Age-groups) in each School, together with the Average Age of the Children in the Division.

GROUP D.

SCHOOL.	Sex.	INFANT DIVISION. (No children above 12.)				JUNIOR DIVISION.				SENIOR DIVISION.				SUPPLEMENTARY DIVISION.				HIGHER GRADE DEPARTMENT.				TOTALS.							
		Under 6.	Above 6 and under 9.	Above 9 and under 12.	TOTAL.	Average age.	Under 9.	Above 9 and under 12.	Above 12.	Above 12 and under 15.	Above 15.	TOTAL.	Average age.	Above 9 and under 12.	Above 12 and under 15.	Above 15 and under 18.	Above 18.	TOTAL.	Average age.	Under 6.	Above 6 and under 9.	Above 9 and under 12.	Above 12 and under 15.	Above 15 and under 18.	Above 18.	TOTAL.			
Abbotsford -	M.	29	223	13	265	6.7	80	187	12	279	9.3	92	292	3	297	12.1	-	-	-	-	-	29	303	292	286	7	917		
	F.	23	186	4	213	6.7	82	226	14	322	9.3	102	232	2	336	12.1	-	-	-	-	-	23	268	332	303	4	930		
	M.	22	183	-	205	6.5	93	169	2	255	9.0	97	107	1	294	11.6	-	-	-	-	-	22	276	259	180	2	739		
	F.	17	152	1	170	6.6	101	168	6	275	9.0	108	80	3	191	11.4	-	-	-	-	-	17	253	277	121	4	672		
Alexandra Parade	M.	13	85	4	102	6.4	53	108	3	164	9.2	30	65	2	97	12.0	-	-	-	-	-	13	138	142	68	2	363		
	F.	6	90	3	99	6.8	40	114	1	155	9.2	32	73	3	108	12.1	-	-	-	-	-	6	130	149	74	3	362		
	M.	12	170	1	183	6.5	127	111	3	241	8.6	224	213	-	437	11.4	-	-	-	-	-	12	297	336	331	22	908		
	F.	13	184	2	199	6.5	94	128	2	224	8.7	179*	201	1	381	11.5	-	-	-	-	-	13	280	307	320	30	900		
Garnetbank	M.	13	126	5	144	6.5	84	135	6	225	9.0	82	146	6	234	12.0	-	-	-	-	-	13	210	222	201	9	655		
	F.	12	133	3	148	6.6	90	155	3	248	9.0	84	168	2	254	12.1	-	-	-	-	-	12	223	242	225	21	723		
	M.	10	109	2	121	6.8	47	94	4	145	9.2	53	63	-	116	11.7	-	-	-	-	-	10	156	150	108	1	425		
	F.	17	91	-	108	6.4	46	46	15	4	19	10.4	124	186	5	315	11.9	-	-	-	-	17	137	140	63	-	357		
Shields Road	M.	-	-	-	-	-	-	-	4	19	10.4	124	186	5	315	11.9	-	-	-	-	-	-	17	137	140	63	-	357	
	F.	-	-	-	-	-	1	37	3	41	10.1	95	226	7	328	12.2	-	-	-	-	-	-	1	132	396	111	9	649	
	M.	10	56	5	71	6.8	30	77	4	111	9.3	27	45	3	75	12.2	-	-	-	-	-	10	86	109	49	3	257		
	F.	4	56	3	63	6.6	21	79	9	109	9.6	29	54	1	84	12.1	-	-	-	-	-	4	77	111	128	3	323		
Whitehill	M.	17	92	2	111	6.6	54	149	2	205	9.1	105	144	3	252	11.8	-	-	-	-	-	17	146	256	302	34	755		
	F.	13	98	1	112	6.5	40	122	3	165	9.2	91	152	4	247	12.0	-	-	-	-	-	13	138	214	278	84	727		
Willowbank	M.	25	1,044	32	1,292	6.6	568	1,036	40	1,644	9.1	834	1,171	22	2,027	11.8	3	184	7	194	13.3	126	1,612	1,906	1,886	168	4	5,702	
	F.	105	990	17	1,112	6.6	515	1,121	44	1,680	9.1	768	1,246	23	2,037	11.9	-	157	5	162	13.4	105	1,597	1,904	1,908	290	9	5,693	
Woodside	M.	17	92	2	111	6.6	54	149	2	205	9.1	105	144	3	252	11.8	-	-	-	-	-	17	146	256	302	34	755		
	F.	13	98	1	112	6.5	40	122	3	165	9.2	91	152	4	247	12.0	-	-	-	-	-	13	138	214	278	84	727		
TOTALS	M.	126	1,044	32	1,292	6.6	568	1,036	40	1,644	9.1	834	1,171	22	2,027	11.8	3	184	7	194	13.3	126	1,612	1,906	1,886	168	4	5,702	
	F.	105	990	17	1,112	6.6	515	1,121	44	1,680	9.1	768	1,246	23	2,037	11.9	-	157	5	162	13.4	105	1,597	1,904	1,908	290	9	5,693	
	Both Sexes.	231	2,034	49	2,314	6.6	1,083	2,157	84	3,324	9.1	1,602	2,417	45	4,064	11.8	3	341	12	356	13.3	231	3,119	3,810	3,794	428	13	11,395	

* Includes two aged 8 years.

[5.] TABLE I.—SUMMARY.—The number of Children examined in each Group of Schools, classified in Divisions and Age-groups, with the percentage of Children in each Age-group.

SCHOOL GROUPS.	Sex.	INFANT DIVISION.				JUNIOR DIVISION.				SENIOR DIVISION.				SUPPLEMENTARY DIVISION.				HIGHER GRADE DEPARTMENT.				TOTALS.										
		Under 6.	Above 6 and under 9.	Above 9 and under 12.	Above 12.	TOTAL.	Average Age.	Under 9.	Above 9 and under 12.	Above 12 and under 15.	Above 15.	TOTAL.	Average Age.	Above 9 and under 12.	Above 12 and under 15.	Above 15.	TOTAL.	Average Age.	Above 13 and under 15.	Above 15 and under 18.	Above 18.	TOTAL.	Average Age.	Under 6.	Above 6 and under 9.	Above 9 and under 12.	Above 12 and under 15.	Above 15 and under 18.	Above 18.	TOTAL.		
GROUP A.	M.	431	3,122	195	1	3,719	67	1,205	3,269	367(6)	4,230	94	1,081	2,449	1	3,531	121	-	424	-	-	-	-	-	431	4,415	4,536	3,449	-	-	-	12,624
	F.	375	3,179	301	2	3,757	68	1,163	3,131	449	4,743	95	1,066	2,394	-	3,400	121	-	137	-	-	-	-	375	4,342	4,338	2,982	-	-	-	12,657	
	M.	175	833	52	0	-	-	353	653	74	-	-	356	694	-	1,000	-	-	-	-	-	-	-	175	550	559	257	0	-	-	-	
	F.	100	856	53	1	-	-	353	650	95	-	-	356	704	-	1,000	-	-	-	-	-	-	-	100	361	366	248	-	-	-	-	
GROUP B.	M.	435	2,916	114	-	3,465	66	1,268	3,244	348	5,000	94	1,137	2,779	6	3,922	121	1	332	1	334	132	-	435	4,314	4,596	3,459	7	-	-	12,811	
	F.	415	2,891	135	3	3,445	67	1,212	3,290	346	4,948	94	1,126(6)	2,615	1	3,742	121	-	400	2	402	132	-	415	4,294	4,551	3,264	3	-	-	12,557	
	M.	176	851	53	-	-	-	355	657	68	-	-	350	709	1	594	-	-	594	5	-	-	-	176	537	559	270	0	-	-	-	
	F.	110	839	40	1	-	-	355	655	70	-	-	351	629	0	595	-	-	595	5	-	-	-	110	535	553	268	0	-	-	-	
GROUP C.	M.	128	1,289	47	2	1,466	67	631	1,400	101	2,132	93	268	1,225	12	1,865	119	-	189	1	190	134	-	128	1,920	2,015	1,638	45	-	-	5,742	
	F.	122	1,244	64	4	1,434	68	637	1,369	93	2,119	92	635	1,228	4	1,871	119	-	147	-	147	134	-	122	1,901	2,008	1,564	52	-	-	5,707	
	M.	88	87.9	52	1	-	-	356	657	47	-	-	315	679	-	595	-	-	595	5	-	-	-	88	334	351	286	0	-	-	-	
	F.	85	86.7	45	3	-	-	356	655	54	-	-	310	658	2	590	-	-	590	-	-	-	-	85	335	352	274	0	-	-	-	
GROUP D.	M.	126	1,044	32	-	1,292	66	568	1,036	40	1,644	91	834	1,171	22	2,057	118	2	184	7	194	133	-	126	1,612	1,906	1,886	168	4	-	5,702	
	F.	105	900	17	-	1,112	66	515	1,121	41	1,680	91	768(6)	1,246	23	2,057	119	-	157	5	162	134	-	105	1,507	1,904	1,908	200	9	-	5,693	
	M.	105	89.8	27	-	-	-	356	650	24	-	-	411	578	11	949	-	9	773	219	-	-	-	105	335	354	351	29	1	-	-	
	F.	95	89.0	15	-	-	-	357	657	26	-	-	377	612	11	959	-	-	959	31	-	-	-	95	365	374	275	46	2	-	-	
TOTALS.	M.	1,130	8,571	388	3	9,882	67	3,890	9,040	846	13,786	93	3,020	7,624	41	11,285	119	4	1,129	9	1,142	133	-	1,130	12,261	13,053	10,223	222	4	-	36,853	
	F.	1,017	8,394	418	9	9,748	67	3,647	8,911	902	13,400	94	3,335	7,483	28	11,046	119	-	841	7	848	133	-	1,017	11,564	12,801	9,818	315	9	-	35,974	
	M.	174	85.7	59	0	-	-	357	656	62	-	-	351	673	4	589	-	1	777	217	-	-	-	174	530	554	257	0	0	-	-	
	F.	104	83.2	43	1	-	-	357	651	69	-	-	350	677	3	592	-	-	592	3	-	-	-	104	532	558	273	0	0	-	-	
GRAND TOTALS.	M.	2,137	16,675	806	12	19,630	67	7,537	17,951	1,788	27,276	94	7,155	15,107	69	22,331	120	4	1,970	16	1,990	133	-	2,137	24,215	25,914	20,041	537	13	-	72,857	
	F.	1,889	15,021	421	11	-	-	6,889	16,538	66	-	-	380	677	3	590	-	-	590	8	-	-	-	1,889	22,215	23,914	17,951	537	13	-	72,857	

(c) Includes 2 aged 8 years.

(d) Includes 1 aged 8 years.

(e) Includes 1 aged 15 years.

TABLE 1. (A). THE NUMBER OF CHILDREN FROM DIFFERENT-SIZED HOUSES EXAMINED IN EACH SCHOOL, WITH THE PERCENTAGE OF CHILDREN IN EACH AGE-GROUP.

GROUP A.

NUMBER OF CHILDREN FROM DIFFERENT-SIZED HOUSES.

SCHOOL.	Sex	Under 9 Years of Age.				Above 9 and under 12.				Above 12.				TOTALS.			
		1 Room.		2 Rooms.		3 Rooms.		4 Rooms.		1 Room.		2 Rooms.		3 Rooms.		4 Rooms.	
		1 Room.	2 Rooms.	3 Rooms.	4 Rooms.	1 Room.	2 Rooms.	3 Rooms.	4 Rooms.	1 Room.	2 Rooms.	3 Rooms.	4 Rooms.	1 Room.	2 Rooms.	3 Rooms.	4 Rooms.
Annfield -	M.	24	296	29	3	21	186	30	1	11	154	50	4	56	546	109	8
	F.	35	299	24	-	29	166	41	7	10	99	27	2	74	465	92	9
Barrowfield -	M.	53	110	10	-	41	103	13	2	25	88	7	5	119	301	30	9
	F.	43	98	10	-	37	108	13	2	23	71	7	1	103	277	30	3
Calton* -	M.	44	106	18	-	45	138	24	1	25	95	17	1	114	339	59	2
	F.	49	90	17	-	26	138	12	2	27	100	21	3	102	328	50	5
Cambachie* -	M.	38	70	6	3	47	85	7	1	29	46	10	1	114	291	23	5
	F.	43	77	2	2	30	73	12	1	31	56	8	3	104	296	22	6
Campbellfield -	M.	22	122	12	1	19	123	21	1	5	75	13	2	61	268	44	4
	F.	24	108	19	3	27	85	16	1	10	55	18	2	61	268	44	4
Dalmarnock -	M.	38	190	7	1	42	164	21	-	24	102	17	4	104	456	45	5
	F.	58	194	12	1	36	162	18	3	16	157	29	1	110	513	50	5
Dobbies Loan -	M.	44	144	11	1	29	107	11	1	15	73	8	2	88	324	38	4
	F.	45	129	11	1	27	88	13	4	17	89	12	1	89	396	36	6
Hayfield -	M.	39	137	24	1	26	75	11	-	7	37	8	-	63	249	43	1
	F.	39	116	15	1	21	83	11	4	7	32	5	-	67	231	31	5
Hozier Street -	M.	59	113	3	-	29	120	14	1	17	41	4	-	105	274	21	1
	F.	59	101	6	1	48	100	8	1	8	39	3	-	115	240	17	2
Kelvinhaugh -	M.	2	76	13	-	4	63	14	1	2	59	18	2	8	198	45	3
	F.	5	65	14	1	5	78	16	1	3	58	15	-	13	291	45	2
Kennedy Street -	M.	35	292	28	2	15	295	35	5	6	140	53	10	56	547	116	17
	F.	36	186	28	6	14	156	44	2	3	86	22	3	53	428	94	11
Mathieson Street -	M.	26	110	23	4	10	121	23	2	2	99	24	2	38	339	70	8
	F.	22	122	32	3	8	115	31	1	3	66	24	6	33	303	87	10
Milton -	M.	21	139	13	3	25	119	14	3	15	89	20	1	61	338	47	7
	F.	29	124	24	2	19	128	13	3	10	103	14	2	49	355	51	6
Oakbank -	M.	35	192	12	2	38	217	17	3	17	126	19	1	90	535	48	4
	F.	31	166	8	2	45	168	19	1	20	129	13	1	116	463	40	6
Outlands* -	M.	18	150	19	4	12	175	36	5	6	155	45	5	46	504	108	13
	F.	18	150	20	4	18	189	44	5	6	155	45	5	46	504	108	13
Parkhead -	M.	11	138	26	2	16	134	31	7	19	174	46	2	33	499	102	11
	F.	19	161	19	7	13	138	30	2	10	99	20	3	40	367	67	12
Quarry Brae -	M.	25	152	14	2	25	121	22	4	8	68	18	7	39	291	38	12
	F.	12	112	13	8	10	105	9	3	11	74	16	1	65	430	67	3
Queen Mary Street -	M.	33	162	21	3	20	143	22	1	12	125	24	2	33	359	76	11
	F.	48	143	22	3	31	162	30	-	19	117	15	1	98	422	67	13
Rockvilla -	M.	21	84	9	1	20	71	8	2	5	45	6	1	46	290	23	4
	F.	19	74	8	1	16	89	15	3	8	36	9	1	43	199	29	3
Rosemount -	M.	57	112	7	2	45	87	11	-	22	60	11	1	124	239	29	3
	F.	60	115	11	1	43	113	17	2	25	83	7	-	128	311	35	5
Rose Street -	M.	16	61	16	3	31	70	18	2	15	56	12	-	62	187	46	8
	F.	22	68	9	3	16	78	11	1	14	44	4	4	52	190	24	5
Rumford Street -	M.	37	137	16	4	19	134	17	1	17	103	18	-	73	374	51	5
	F.	39	158	23	-	18	141	26	3	21	101	13	3	78	400	62	6
St. Rollox -	M.	30	122	18	-	20	85	18	-	14	57	18	1	64	282	54	1
	F.	29	98	20	3	13	91	22	1	14	57	14	1	56	246	56	5
Springfield -	M.	39	232	29	6	26	199	38	4	15	143	32	4	80	574	99	14
	F.	39	197	37	4	22	196	30	4	13	114	17	7	74	607	84	15
Strathelyde -	M.	18	115	3	3	8	88	3	2	9	67	5	2	35	270	7	8
	F.	24	115	9	1	13	70	5	2	4	69	5	2	41	254	19	5
Wolsley Street -	M.	35	168	26	-	24	176	22	-	4	109	16	1	63	453	64	1
	F.	30	172	21	-	16	156	27	1	8	74	26	-	54	462	74	1
TOTALS -	M.	815	3,560	421	50	663	3,314	511	50	335	2,356	490	61	1,813	9,220	1,422	161
	F.	894	3,359	425	58	595	3,162	525	56	392	2,171	408	51	1,841	8,672	1,388	165
Both Sexes		1,709	6,899	846	108	1,258	6,476	1,036	106	687	4,527	898	112	3,654	17,902	2,780	326
Percentages		17.9	72.2	8.8	1.1	14.2	73.0	11.7	1.1	11.0	72.8	14.4	1.8	14.8	77.6	11.3	1.3

* Omitting mentally defective children. See Table 1. (A).

[7.] TABLE II. (B).—The number of Children from different-sized Houses examined in each School with the percentage of Children in each Age-group.

SCHOOL.	Sex.	NUMBER OF CHILDREN FROM DIFFERENT-SIZED HOUSES.												TOTALS.			
		Under 9 Years of Age.						Above 9 and under 12.						Above 12.			
		1 Room.	2 Rooms.	3 Rooms.	4 Rooms.	1 Room.	2 Rooms.	3 Rooms.	4 Rooms.	1 Room.	2 Rooms.	3 Rooms.	4 Rooms.	1 Room.	2 Rooms.	3 Rooms.	4 Rooms.
Adelphi Terrace	M.	24	99	41	6	28	101	36	7	18	82	35	8	70	282	112	21
Alexanders	F.	22	91	36	8	31	101	38	8	14	60	27	11	67	262	101	27
Alexanders	F.	8	59	16	6	17	68	21	3	11	57	12	4	36	184	49	13
Anderston	M.	15	54	11	2	11	65	22	4	10	50	22	1	36	169	55	7
Anderston	F.	6	75	17	2	6	55	26	-	1	43	21	-	13	173	64	2
Bishop Street	M.	7	52	19	2	5	84	21	-	5	51	14	-	17	187	54	2
Bishop Street	F.	22	97	31	4	16	94	27	7	9	79	24	6	47	270	82	17
Camden Street	M.	18	83	25	5	36	103	27	14	11	61	28	4	65	247	80	23
Camden Street	F.	28	189	60	7	19	194	67	17	17	124	54	19	64	507	191	43
Centre Street	M.	22	192	53	13	17	172	76	10	12	125	54	16	51	489	183	39
Centre Street	F.	41	129	53	12	30	152	61	14	16	108	34	13	90	389	148	39
Dennistoun	M.	18	136	78	18	15	139	69	19	5	91	46	10	38	366	193	47
Dennistoun	F.	10	130	70	19	8	121	54	20	5	55	27	8	23	306	151	47
Dovehill	M.	27	61	33	2	24	52	22	7	16	31	17	2	67	144	72	18
Dovehill	F.	25	62	24	9	20	51	15	4	9	34	25	6	54	147	64	12
Dunard Street	M.	9	172	51	13	6	122	72	17	1	49	46	9	14	376	186	39
Dunard Street	F.	6	181	68	7	6	97	41	10	9	68	26	2	25	320	125	17
Elmhvale	M.	10	155	58	7	13	103	48	9	4	85	41	8	31	350	136	24
Finnieston*	M.	11	135	43	5	11	105	65	2	3	80	45	3	25	330	153	10
Finnieston*	F.	26	109	47	-	10	103	59	4	9	122	60	9	45	334	166	13
Freeland	M.	14	53	9	-	4	41	13	8	1	24	10	2	11	118	32	10
Freeland	F.	10	105	31	7	17	109	39	5	13	109	33	2	13	109	33	12
Grove Street*	M.	18	122	43	4	22	143	33	7	19	101	40	7	59	306	116	18
Haghill	M.	5	114	30	17	3	53	27	12	1	15	8	1	12	177	70	41
Haghill	F.	5	114	30	17	3	53	27	12	1	15	8	1	12	177	70	41
Henderson Street	M.	7	90	24	1	2	81	36	2	3	54	30	3	12	181	71	20
Henderson Street	F.	8	65	15	2	2	61	23	2	3	64	33	1	15	190	90	6
Keppochhill	M.	17	93	25	2	10	92	25	2	7	73	30	2	34	268	80	2
Keppochhill	F.	21	110	11	2	15	87	25	2	7	75	28	2	43	263	64	6
Martys	M.	12	136	29	1	12	106	32	2	5	75	24	6	20	317	85	9
Martys	F.	18	153	38	1	8	113	34	1	8	78	32	1	34	344	104	3
Newlands	M.	15	170	33	6	12	156	37	9	6	103	35	7	33	429	165	22
Newlands	F.	21	154	54	5	13	128	44	11	8	116	60	12	42	398	158	28
Overnewton	M.	9	123	40	5	5	78	64	18	4	71	45	9	14	272	158	32
Overnewton	F.	5	130	52	16	3	84	55	11	4	35	26	11	12	249	133	38
Petershill	M.	5	171	43	5	3	104	48	6	11	145	60	7	19	480	151	18
Petershill	F.	12	169	44	3	10	166	45	7	5	124	49	14	27	430	138	24
St. James*	M.	9	27	13	1	13	122	43	13	18	110	53	12	33	250	109	26
St. James*	F.	6	29	9	4	20	120	60	10	10	102	32	5	36	251	101	19
Springbank	M.	29	211	44	6	15	106	26	4	6	96	52	3	50	413	152	13
Springbank	F.	11	196	57	4	7	176	58	5	6	63	22	4	45	328	76	12
Springburn	M.	20	252	63	8	13	157	43	3	7	90	45	6	40	499	174	14
Springburn	F.	8	150	63	10	12	145	75	12	5	80	52	6	18	499	174	14
Townhead	M.	6	135	66	2	17	130	51	9	6	121	77	14	24	378	208	39
Townhead	F.	7	42	16	3	12	151	32	11	7	137	51	13	25	310	119	27
Tureen Street	M.	18	101	41	21	16	115	45	15	6	86	66	22	40	302	152	58
Washington Street	M.	7	125	30	18	13	112	51	22	11	65	42	13	31	302	123	53
Wellpark	M.	2	75	27	4	-	54	27	-	1	35	18	2	3	164	72	6
Wellpark	F.	2	69	27	3	2	53	28	3	3	21	6	3	7	143	61	9
TOTALS.	M.	388	3,159	1,023	179	321	2,913	1,141	521	292	2,129	964	171	911	8,201	3,128	571
TOTALS.	F.	400	3,101	940	178	347	2,865	1,107	522	297	2,029	942	189	954	7,965	2,989	599
TOTALS.	Both Sexes	788	6,260	1,943	357	668	5,778	2,248	1,043	409	4,158	1,906	360	1,865	16,196	6,117	1,170

[8.] TABLE II. (c).—The number of Children from different-sized Houses examined in each School, with the percentage of Children in each Age-group.

GROUP C.

NUMBER OF CHILDREN FROM DIFFERENT-SIZED HOUSES.																	
SCHOOL.	Sex.	Under 9 years of Age.				Above 9 and under 12.				Above 12.				TOTALS.			
		1 Room.	2 Rooms.	3 Rooms.	4 Rooms.	1 Room.	2 Rooms.	3 Rooms.	4 Rooms.	1 Room.	2 Rooms.	3 Rooms.	4 Rooms.	1 Room.	2 Rooms.	3 Rooms.	4 Rooms.
Crookston Street	{ M. F.	33 23	170 155	90 84	34 31	10 11	159 152	104 108	37 26	12 9	107 121	96 112	36 37	55 43	436 428	290 304	107 94
Golfhill	{ M. F.	2 5	205 187	80 84	20 31	1 5	99 96	79 64	12 20	1 6	36 49	26 54	4 8	4 10	340 332	185 202	36 59
Gorbals	{ M. F.	10 9	78 60	67 76	25 28	12 17	81 72	86 94	32 35	6 11	61 72	53 74	21 32	28 37	199 213	206 244	78 95
Greenside Street	{ M. F.	9 15	75 67	37 49	3 5	8 7	72 84	41 53	11 18	6 2	50 41	32 32	9 12	23 24	197 192	110 134	23 35
John Street	{ M. F.	6 2	96 98	50 49	36 33	4 3	114 124	95 98	38 65	5 3	138 113	150 137	105 108	15 8	348 335	295 284	179 206
Kay	{ M. F.	2 2	17 22	28 26	2 10	6 2	28 24	25 24	9 9	1 4	21 15	10 30	9 9	9 4	66 62	63 80	20 28
Napiershall	{ M. F.	6 10	162 158	77 82	17 13	2 3	128 128	90 112	21 23	2 1	103 73	88 66	19 15	10 14	393 359	255 260	57 51
St. David's	{ M. F.	4 3	67 90	24 42	12 21	2 5	38 85	32 62	15 34	2 5	18 96	24 79	11 41	6 8	123 271	80 211	38 96
St. George's Road	{ M. F.	1 1	106 43	58 51	21 4	5 —	95 41	62 44	32 3	2 —	77 20	62 24	27 1	8 —	278 104	182 119	80 8
Sir J. N. Cuthbertson	{ M. F.	2 5	37 139	43 88	3 18	1 3	42 122	43 108	2 15	— 2	16 80	20 65	1 10	3 10	95 341	106 261	6 43
Thomson Street	{ M. F.	6 6	128 128	92 92	16 16	3 3	93 93	102 102	9 9	4 4	50 50	52 52	9 9	13 13	271 271	246 246	34 34
TOTALS.	M. F.	80 77	1,142 1,063	634 684	192 199	48 57	946 906	794 798	227 247	40 36	730 652	647 661	266 267	168 170	2,818 2,681	2,075 2,143	685 713
	Both Sexes	157	2,205	1,318	391	105	1,912	1,592	474	76	1,382	1,308	533	338	5,499	4,218	1,398
Percentages	.	3.9	54.1	33.4	9.6	2.6	46.8	39.0	11.6	2.3	41.9	39.6	16.2	2.9	48.0	36.9	12.2

[10.] TABLE II.—SUMMARY.—The number and percentage of Children from different-sized Houses examined in each Group of Schools.

SCHOOL GROUP.	Sex.	NUMBER OF CHILDREN FROM DIFFERENT-SIZED HOUSES.												TOTALS.			
		Under 9 Years of Age.				Above 9 and under 12.											
		1 Room.	2 Rooms.	3 Rooms.	4 Rooms.	1 Room.	2 Rooms.	3 Rooms.	4 Rooms.	1 Room.	2 Rooms.	3 Rooms.	4 Rooms.	1 Room.	2 Rooms.	3 Rooms.	4 Rooms.
GROUP A Percentages	Males.	815	3,560	421	50	663	3,314	511	50	335	2,356	490	61	1,813	9,230	1,422	161
	Females.	894	3,339	425	58	595	3,162	525	56	352	2,171	498	51	1,841	8,672	1,358	165
	Males.	16.8	73.5	8.7	1.0	14.6	73.0	11.3	1.1	10.3	72.7	15.1	1.9	14.3	73.1	11.3	1.3
	Females.	19.0	70.8	9.0	1.2	13.7	72.9	12.1	1.3	11.8	72.8	13.7	1.7	15.3	72.0	11.3	1.4
GROUP B Percentages	Males.	388	3,159	1,023	179	321	2,913	1,141	221	292	2,129	964	171	911	8,201	3,128	571
	Females.	400	3,101	940	178	347	2,865	1,107	232	297	2,029	942	189	954	7,995	2,989	599
	Males.	8.2	66.5	21.5	3.8	7.0	63.4	24.8	4.8	5.8	61.4	27.8	5.0	7.1	61.0	24.4	4.5
	Females.	8.7	67.1	20.3	3.9	7.6	63.0	24.3	5.1	6.1	60.3	28.0	5.6	7.6	60.8	23.8	4.8
GROUP C Percentages	Males.	80	1,142	634	192	48	946	794	927	40	730	647	295	168	2,818	2,075	685
	Females.	77	1,063	684	199	57	966	798	247	36	652	661	267	170	2,681	2,143	713
	Males.	3.9	55.8	30.9	9.4	2.4	46.9	38.4	11.3	2.4	43.4	38.4	15.8	2.9	40.1	36.1	11.9
	Females.	3.8	52.6	33.8	9.8	2.8	46.7	38.6	11.9	2.2	40.4	40.9	16.5	3.0	47.0	37.5	12.5
GROUP D Percentages	Males.	17	487	675	559	7	405	791	703	8	356	810	884	32	1,248	2,276	2,146
	Females.	9	474	653	476	18	420	758	708	6	361	846	964	33	1,255	2,257	2,148
	Males.	1.0	28.0	38.8	32.2	.4	21.2	41.5	39.9	.4	17.3	39.4	42.9	.6	21.9	39.9	37.6
	Females.	.6	29.4	40.5	29.5	.9	22.1	39.8	37.2	.3	16.6	38.8	44.3	.6	22.0	39.7	37.7
TOTALS Percentages	Males.	1,300	8,348	2,753	980	1,039	7,578	3,237	1,201	585	5,571	2,911	1,382	2,924	21,497	8,901	3,563
	Females.	1,380	7,977	2,702	911	1,017	7,413	3,188	1,243	601	5,213	2,857	1,471	2,998	20,003	8,747	3,625
	Males.	9.7	62.4	20.6	7.3	8.0	58.0	24.8	9.2	5.6	53.3	27.9	13.2	7.9	53.3	24.1	9.7
	Females.	10.7	61.5	20.8	7.0	7.9	57.6	24.8	9.7	5.9	51.4	28.2	14.5	8.3	57.3	24.3	10.1
GRAND TOTALS Percentages	Both Sexes.	2,680	16,325	5,455	1,891	2,056	14,991	6,425	2,444	1,186	10,784	5,768	2,853	5,922	42,100	17,648	7,188
		10.2	61.9	20.7	7.2	7.9	57.9	24.8	9.4	5.8	52.4	28.0	13.8	8.1	57.8	24.2	9.9

[11.] TABLE III. (A).—Boys.—The number of Children Examined in each School with the Average Weight and Height at each Age (5-18),† showing also the Anthropometric Committee's Standard Average.

GROUP A.

SCHOOL.	NUMBER EXAMINED AT AGE										AVERAGE WEIGHT AT AGE										AVERAGE HEIGHT AT AGE									
	5.	6.	7.	8.	9.	10.	11.	12.	13.	14.	15.	lbs.	lbs.	lbs.	lbs.	lbs.	lbs.	lbs.	lbs.	lbs.	ins.	ins.	ins.	ins.	ins.	ins.	ins.	ins.	ins.	ins.
Annfield	20	71	90	81	88	85	65	83	92	44	1	37.7	39.9	45.2	47.4	52.6	55.5	61.5	66.6	72.4	75.3	75.3	47.0	48.5	50.3	52.0	53.7	54.7	54.7	54.7
Barrowfield	26	35	50	64	47	63	49	61	50	13	1	37.0	40.1	42.7	48.0	51.2	56.1	60.8	65.0	69.5	75.3	75.3	47.0	48.5	50.3	52.0	53.7	54.7	54.7	54.7
Calton*	5	21	69	73	66	69	73	70	51	17	1	34.0	41.0	41.6	46.0	49.4	54.5	59.2	65.0	71.1	71.1	71.1	47.0	48.5	50.3	52.0	53.7	54.7	54.7	54.7
Camlachie*	11	33	38	35	46	55	39	34	34	18	1	38.5	40.1	45.2	47.8	51.5	55.3	59.1	64.5	67.8	69.6	69.6	47.0	48.5	50.3	52.0	53.7	54.7	54.7	54.7
Campbellfield	11	45	47	54	56	43	65	39	52	12	1	39.2	39.0	42.7	47.4	49.1	56.7	60.9	65.0	70.0	70.8	70.8	47.0	48.5	50.3	52.0	53.7	54.7	54.7	54.7
Dalmarnock.	23	57	76	80	79	81	67	64	70	13	1	36.4	39.4	43.1	46.6	52.3	55.6	61.1	65.2	68.3	68.8	68.8	47.0	48.5	50.3	52.0	53.7	54.7	54.7	54.7
Dobbies Loan	39	49	60	60	41	49	58	44	45	9	1	34.4	38.6	43.8	46.1	50.6	56.0	60.1	64.7	68.4	73.4	73.4	47.0	48.5	50.3	52.0	53.7	54.7	54.7	54.7
Hayfield	13	61	42	76	48	38	26	31	18	3	1	38.0	40.0	45.3	48.0	51.1	57.8	61.3	67.2	69.4	66.7	66.7	47.0	48.5	50.3	52.0	53.7	54.7	54.7	54.7
Hoxier Street	13	46	62	54	48	57	59	40	19	3	1	39.7	39.7	44.4	46.2	52.1	55.9	60.4	65.1	67.3	74.0	74.0	47.0	48.5	50.3	52.0	53.7	54.7	54.7	54.7
Kelvinhaugh	9	21	32	29	31	32	19	36	32	13	1	36.1	42.1	44.6	48.0	53.7	57.1	61.5	66.3	70.6	76.8	76.8	47.0	48.5	50.3	52.0	53.7	54.7	54.7	54.7
Kennedy Street	28	79	77	83	100	84	76	77	101	31	1	37.6	42.0	44.1	48.5	52.8	56.4	62.4	68.9	77.1	78.7	78.7	47.0	48.5	50.3	52.0	53.7	54.7	54.7	54.7
Mathieson Street	21	38	46	58	46	60	50	47	58	92	1	40.6	42.9	44.6	46.3	50.8	54.6	58.7	64.1	71.6	72.9	72.9	47.0	48.5	50.3	52.0	53.7	54.7	54.7	54.7
Milton	22	45	52	57	47	53	52	50	62	13	1	39.0	39.5	42.1	46.3	50.8	54.6	58.7	64.1	71.6	72.9	72.9	47.0	48.5	50.3	52.0	53.7	54.7	54.7	54.7
Oakbank	13	57	77	94	85	86	104	72	69	22	1	41.5	42.3	44.9	46.0	49.7	53.3	56.9	60.9	65.3	68.8	71.3	47.0	48.5	50.3	52.0	53.7	54.7	54.7	54.7
Outlands*	12	62	40	90	86	84	86	85	85	41	1	40.1	43.5	45.9	50.5	55.0	59.6	63.3	68.0	72.5	79.1	79.1	47.0	48.5	50.3	52.0	53.7	54.7	54.7	54.7
Parkhead	11	58	51	57	62	68	58	59	40	15	1	37.9	41.1	45.5	47.4	52.6	56.9	62.7	66.7	70.5	73.1	73.1	47.0	48.5	50.3	52.0	53.7	54.7	54.7	54.7
Quarry Brae	12	63	55	63	73	57	42	41	57	38	1	39.6	40.1	44.3	48.6	51.9	56.9	63.3	68.9	73.3	73.4	73.4	47.0	48.5	50.3	52.0	53.7	54.7	54.7	54.7
Rockvilla	8	35	38	34	37	27	37	34	22	1	1	38.0	40.2	42.9	46.1	50.8	57.4	61.4	68.1	72.7	82.0	82.0	47.0	48.5	50.3	52.0	53.7	54.7	54.7	54.7
Rosemount	16	53	55	54	59	44	40	47	29	18	1	36.6	38.9	43.1	47.6	50.6	56.8	60.8	65.4	72.4	73.7	73.7	47.0	48.5	50.3	52.0	53.7	54.7	54.7	54.7
Rose Street	8	26	33	33	39	41	37	43	34	35	14	34.4	40.5	44.5	46.9	51.3	55.4	61.8	65.1	71.9	73.6	73.6	47.0	48.5	50.3	52.0	53.7	54.7	54.7	54.7
Rumford Street	17	57	48	72	65	57	49	63	61	14	1	36.8	39.9	42.8	47.8	52.2	55.9	61.2	63.6	70.4	74.7	74.7	47.0	48.5	50.3	52.0	53.7	54.7	54.7	54.7
St. Rollox	14	55	48	53	42	31	50	37	52	19	1	36.4	40.7	43.6	47.3	52.6	57.5	60.9	68.5	68.9	72.8	72.8	47.0	48.5	50.3	52.0	53.7	54.7	54.7	54.7
Springfield	28	95	84	90	90	92	76	69	95	30	1	38.9	41.7	44.6	47.4	51.6	56.6	62.7	68.4	73.0	78.3	78.3	47.0	48.5	50.3	52.0	53.7	54.7	54.7	54.7
Strathclyde	24	29	52	35	33	36	32	34	32	12	1	39.5	43.2	46.6	50.7	52.8	57.7	62.2	65.6	70.1	74.7	74.7	47.0	48.5	50.3	52.0	53.7	54.7	54.7	54.7
Wolsley Street	17	60	64	88	80	70	72	55	50	25	1	40.4	43.6	46.0	51.0	56.7	60.1	64.2	68.2	72.2	87.0	87.0	47.0	48.5	50.3	52.0	53.7	54.7	54.7	54.7
Total numbers examined and Average Weights and Heights	431	1,315	1,444	1,656	1,551	1,541	1,444	1,363	1,387	490	2	37.9	40.9	44.2	48.0	52.2	56.7	61.6	66.4	71.5	76.0	76.0	52.0	47.0	48.9	50.7	52.3	53.8	55.3	47.1

* Omitting mentally defective children. See Table I. (A).

† No boys 16 years of age or over in Group A.

Anthropometric Committee's Standard Average

[12.] TABLE III. (B).—Boys.—The number of Children Examined in each School with the average Weight and Height at each Age (5-18), showing also the Anthropometric Committee's Standard Average.

GROUP B.

SCHOOL.	NUMBER EXAMINED AT AGE													AVERAGE WEIGHT AT AGE													AVERAGE HEIGHT AT AGE																																																																																																																																																																																																																																																																																																																																																																																																																																																																																																																																																																																																																																																																																																																																																																																																																																																																																																																																																																																																																																																																																																																																									
	5.	6.	7.	8.	9.	10.	11.	12.	13.	14.	15.	16.	17.	18.	5.	6.	7.	8.	9.	10.	11.	12.	13.	14.	15.	16.	17.	18.	5.	6.	7.	8.	9.	10.	11.	12.	13.	14.	15.	16.	17.	18.																																																																																																																																																																																																																																																																																																																																																																																																																																																																																																																																																																																																																																																																																																																																																																																																																																																																																																																																																																																																																																																																																																																										
	lbs.	lbs.	lbs.	lbs.	lbs.	lbs.	lbs.	lbs.	lbs.	lbs.	lbs.	lbs.	lbs.	lbs.	lbs.	lbs.	lbs.	lbs.	lbs.	lbs.	lbs.	lbs.	lbs.	lbs.	lbs.	lbs.	lbs.	lbs.	ins.	ins.	ins.	ins.	ins.	ins.	ins.	ins.	ins.	ins.	ins.	ins.	ins.	ins.	ins.	ins.																																																																																																																																																																																																																																																																																																																																																																																																																																																																																																																																																																																																																																																																																																																																																																																																																																																																																																																																																																																																																																																																																																																								
Adelphi Terrace	16	48	53	53	64	51	57	60	64	19	-	-	-	-	36.5	41.3	44.9	49.5	53.7	57.4	61.0	68.5	73.2	75.6	-	-	-	-	-	-	-	-	-	-	-	-	-	-	-	-	-	-	-	-	-	-	-	-	-	-	-	-	-	-	-	-	-	-	-	-	-	-	-	-	-	-	-	-	-	-	-	-	-	-	-	-	-	-	-	-	-	-	-	-	-	-	-	-	-	-	-	-	-	-	-	-	-	-	-	-	-	-	-	-	-	-	-	-	-	-	-	-	-	-	-	-	-	-	-	-	-	-	-	-	-	-	-	-	-	-	-	-	-	-	-	-	-	-	-	-	-	-	-	-	-	-	-	-	-	-	-	-	-	-	-	-	-	-	-	-	-	-	-	-	-	-	-	-	-	-	-	-	-	-	-	-	-	-	-	-	-	-	-	-	-	-	-	-	-	-	-	-	-	-	-	-	-	-	-	-	-	-	-	-	-	-	-	-	-	-	-	-	-	-	-	-	-	-	-	-	-	-	-	-	-	-	-	-	-	-	-	-	-	-	-	-	-	-	-	-	-	-	-	-	-	-	-	-	-	-	-	-	-	-	-	-	-	-	-	-	-	-	-	-	-	-	-	-	-	-	-	-	-	-	-	-	-	-	-	-	-	-	-	-	-	-	-	-	-	-	-	-	-	-	-	-	-	-	-	-	-	-	-	-	-	-	-	-	-	-	-	-	-	-	-	-	-	-	-	-	-	-	-	-	-	-	-	-	-	-	-	-	-	-	-	-	-	-	-	-	-	-	-	-	-	-	-	-	-	-	-	-	-	-	-	-	-	-	-	-	-	-	-	-	-	-	-	-	-	-	-	-	-	-	-	-	-	-	-	-	-	-	-	-	-	-	-	-	-	-	-	-	-	-	-	-	-	-	-	-	-	-	-	-	-	-	-	-	-	-	-	-	-	-	-	-	-	-	-	-	-	-	-	-	-	-	-	-	-	-	-	-	-	-	-	-	-	-	-	-	-	-	-	-	-	-	-	-	-	-	-	-	-	-	-	-	-	-	-	-	-	-	-	-	-	-	-	-	-	-	-	-	-	-	-	-	-	-	-	-	-	-	-	-	-	-	-	-	-	-	-	-	-	-	-	-	-	-	-	-	-	-	-	-	-	-	-	-	-	-	-	-	-	-	-	-	-	-	-	-	-	-	-	-	-	-	-	-	-	-	-	-	-	-	-	-	-	-	-	-	-	-	-	-	-	-	-	-	-	-	-	-	-	-	-	-	-	-	-	-	-	-	-	-	-	-	-	-	-	-	-	-	-	-	-	-	-	-	-	-	-	-	-	-	-	-	-	-	-	-	-	-	-	-	-	-	-	-	-	-	-	-	-	-	-	-	-	-	-	-	-	-	-	-	-	-	-	-	-	-	-	-	-	-	-	-	-	-	-	-	-	-	-	-	-	-	-	-	-	-	-	-	-	-	-	-	-	-	-	-	-	-	-	-	-	-	-	-	-	-	-	-	-	-	-	-	-	-	-	-	-	-	-	-	-	-	-	-	-	-	-	-	-	-	-	-	-	-	-	-	-	-	-	-	-	-	-	-	-	-	-	-	-	-	-	-	-	-	-	-	-	-	-	-	-	-	-	-	-	-	-	-	-	-	-	-	-	-	-	-	-	-	-	-	-	-	-	-	-	-	-	-	-	-	-	-	-	-	-	-	-	-	-	-	-	-	-	-	-	-	-	-	-	-	-	-	-	-	-	-	-	-	-	-	-	-	-	-	-	-	-	-	-	-	-	-	-	-	-	-	-	-	-	-	-	-	-	-	-	-	-	-	-	-	-	-	-	-	-	-	-	-	-	-	-	-	-	-	-	-	-	-	-	-	-	-	-	-	-	-	-	-	-	-	-	-	-	-	-	-	-	-	-	-	-	-	-	-	-	-	-	-	-	-	-	-	-	-	-	-	-	-	-	-	-	-	-	-	-	-	-	-	-	-	-	-	-	-	-	-	-	-	-	-	-	-	-	-	-	-	-	-	-	-	-	-	-	-	-	-	-	-	-	-	-	-	-	-	-	-	-	-	-	-	-	-	-	-	-	-	-	-	-	-	-	-	-	-	-	-	-	-	-	-	-	-	-	-	-	-	-	-	-	-	-	-	-	-	-	-	-	-	-	-	-	-	-	-	-	-	-	-	-	-	-	-	-	-	-	-	-	-	-	-	-	-	-	-	-	-	-	-	-	-	-	-	-	-	-	-	-	-	-	-	-	-	-	-	-	-	-	-	-	-	-	-	-	-	-	-	-	-	-	-	-	-	-	-	-	-	-	-	-	-	-	-	-	-	-	-	-	-	-	-	-	-	-	-	-	-	-	-	-	-	-	-	-	-	-	-	-	-	-	-	-	-	-	-	-	-	-	-	-	-	-	-	-	-	-	-	-	-	-	-	-	-	-	-	-	-	-	-	-	-	-	-	-	-	-	-	-	-	-	-	-	-	-	-	-	-	-	-	-	-	-	-	-	-	-	-	-	-	-	-	-	-	-	-	-	-	-	-	-	-

* Omitting mentally defective children and cripples. See Table I. (a).

Anthropometric Committee's Standard Average

41.0 44.0 46.0 47.1 49.7 51.8 53.5 55.0 56.9 59.3 62.2 64.5 66.2 67.0

[13.] TABLE III. (c).—Boys.—The number of Children examined in each School, with the Average GROUP

SCHOOL.	NUMBER EXAMINED AT AGE													AVERAGE			
	5.	6.	7.	8.	9.	10.	11.	12.	13.	14.	15.	16.	17.	5.	6.	7.	8.
														<i>lbs.</i>	<i>lbs.</i>	<i>lbs.</i>	<i>lbs.</i>
Crookston Street - - - -	17	89	107	123	103	108	99	112	124	15	-	-	-	39.7	42.3	45.3	49.0
Golfhill - - - - -	23	82	112	90	69	69	53	35	30	2	-	-	-	41.9	42.8	46.3	49.7
Gorbals - - - - -	17	47	59	57	70	56	64	69	56	13	2	1	-	36.6	40.5	44.4	49.6
Greenside Street - - - -	8	32	37	47	42	44	46	54	32	11	-	-	-	39.9	41.7	44.8	48.5
John Street - - - - -	4	46	68	79	90	83	78	125	129	108	29	6	1	40.8	42.6	47.3	51.4
Kay - - - - -	8	10	16	15	21	30	17	14	22	5	-	-	-	36.0	39.0	45.0	47.3
Napiershall - - - - -	5	68	101	88	92	66	83	77	76	55	4	-	-	39.6	42.7	46.0	50.3
St. David's - - - - -	8	21	40	38	33	30	24	30	23	-	-	-	-	38.5	41.9	45.4	50.6
St. George's Road - - - -	12	35	56	53	55	82	72	77	84	57	1	2	-	39.8	43.5	46.5	50.7
Sir J. N. Cuthbertson - - -	9	28	33	28	34	29	25	22	17	6	-	-	-	42.1	44.4	49.1	53.9
Thomson Street - - - - -	17	75	73	85	79	86	83	81	57	19	-	-	-	40.4	43.3	45.9	51.5
Total numbers examined and Average Weights and Heights -)	128	524	702	694	688	683	644	696	650	291	36	9	1	39.5	42.5	46.0	50.2
Anthropometric Committee's Standard Average - - - - -														39.9	44.4	49.7	54.9

[14.] TABLE III. (d).—Boys.—The number of Children examined in each School, with the Average GROUP

SCHOOL.	NUMBER EXAMINED AT AGE																AVERAGE					
	5.	6.	7.	8.	9.	10.	11.	12.	13.	14.	15.	16.	17.	18.	5.	6.	7.	8.	9.	10.		
															<i>lbs.</i>	<i>lbs.</i>	<i>lbs.</i>	<i>lbs.</i>	<i>lbs.</i>	<i>lbs.</i>		
Abbotsford - - -	29	82	108	112	94	96	108	102	111	73	4	3	-	-	39.9	42.9	46.6	50.8	55.5	59.2		
Alexandra Parade -	22	79	87	110	81	81	97	82	73	25	2	-	-	-	43.0	43.7	47.9	51.5	56.4	61.2		
Garnetbank - - -	13	45	42	51	54	47	41	40	21	7	1	1	-	-	39.6	42.4	44.9	50.1	55.6	60.7		
Kent Road - - -	12	88	90	119	109	117	110	119	132	80	15	4	3	-	41.2	44.4	47.3	51.2	57.7	61.3		
Provanside - - -	13	57	80	73	69	80	73	77	84	40	7	2	-	-	39.4	43.0	46.7	50.6	54.9	60.3		
Shields Road - - -	10	35	51	70	50	53	47	45	41	22	1	-	-	-	39.6	40.9	44.9	50.7	56.1	61.4		
Whitehill - - -	-	-	-	-	11	46	83	92	146	123	61	19	8	4	-	-	-	-	58.5	63.7		
Willowbank - - -	10	29	20	46	41	34	34	18	24	7	1	2	-	-	40.1	44.4	44.6	51.7	55.1	60.2		
Woodside - - -	17	27	61	58	77	87	92	91	115	95	24	10	-	-	36.9	43.9	47.1	52.4	56.3	60.9		
Total numbers examined and Average Weights and Heights -	196	494	539	639	586	641	679	667	747	472	116	41	11	4	40.0	43.3	46.6	51.1	56.2	60.9		
<i>Anthropometric Committee's Standard Average - - - - -</i>															39.9	44.4	49.7	54.9	60.4	67.5		

[15.] TABLE III. SUMMARY.—Boys.—The number of Children examined in each also the Anthropometric

SCHOOL GROUP.	NUMBER EXAMINED AT AGE																AVERAGE					
	5.	6.	7.	8.	9.	10.	11.	12.	13.	14.	15.	16.	17.	18.	5.	6.	7.	8.	9.	10.		
															<i>lbs.</i>	<i>lbs.</i>	<i>lbs.</i>	<i>lbs.</i>	<i>lbs.</i>	<i>lbs.</i>		
A	431	1,315	1,444	1,656	1,551	1,541	1,444	1,363	1,387	490	2	-	-	-	37.9	40.9	44.2	48.0	52.2	56.7		
B	435	1,265	1,498	1,551	1,693	1,485	1,568	1,499	1,488	481	3	2	1	1	38.8	42.1	45.7	49.7	53.7	58.4		
C	128	524	702	694	688	683	644	696	650	291	36	9	1	-	39.5	42.5	46.0	50.2	54.4	59.5		
D	126	434	539	639	586	641	679	667	747	472	116	41	11	4	40.0	43.3	46.6	51.1	56.2	60.9		
Total numbers examined and Average Weights and Heights -	1,120	3,538	4,183	4,540	4,428	4,350	4,275	4,216	4,272	1,734	157	52	13	5	38.6	41.8	45.3	49.3	53.6	58.3		
<i>Anthropometric Committee's Standard Average - - - - -</i>															39.9	44.4	49.7	54.9	60.4	67.5		

Weight and Height at each Age (5-18), showing also the Anthropometric Committee's Standard Average.

C.

WEIGHT AT AGE									AVERAGE HEIGHT AT AGE												
9.	10.	11.	12.	13.	14.	15.	16.	17.	5.	6.	7.	8.	9.	10.	11.	12.	13.	14.	15.	16.	17.
<i>lbs.</i>	<i>lbs.</i>	<i>lbs.</i>	<i>lbs.</i>	<i>lbs.</i>	<i>lbs.</i>	<i>lbs.</i>	<i>lbs.</i>	<i>lbs.</i>	<i>ins.</i>	<i>ins.</i>	<i>ins.</i>	<i>ins.</i>	<i>ins.</i>	<i>ins.</i>	<i>ins.</i>	<i>ins.</i>	<i>ins.</i>	<i>ins.</i>	<i>ins.</i>	<i>ins.</i>	<i>ins.</i>
54.0	58.7	64.2	67.6	75.6	79.7	-	-	-	40.7	42.3	43.7	45.7	47.9	49.7	51.8	53.1	55.3	56.5	-	-	-
53.8	60.4	63.9	69.6	76.4	80.5	-	-	-	41.0	42.2	44.4	47.7	49.1	49.7	51.0	52.6	54.4	54.9	-	-	-
52.1	57.9	62.1	64.8	71.6	81.8	72.0	102.0	-	38.4	40.9	42.6	45.4	46.6	49.1	50.6	51.3	53.2	55.4	53.9	65.5	-
52.2	56.4	60.4	65.9	70.9	80.1	-	-	-	39.8	40.9	42.6	44.4	46.4	48.3	50.3	52.0	52.8	55.5	-	-	-
54.6	60.5	64.5	69.6	76.4	83.9	96.1	105.8	130.0	41.3	42.9	45.2	47.0	48.8	51.0	52.1	53.6	55.8	57.8	60.9	62.6	69.5
51.4	56.5	61.5	71.1	72.0	78.2	-	-	-	38.8	40.8	42.9	44.2	46.7	49.0	50.4	53.5	53.8	55.6	-	-	-
55.5	60.4	65.6	72.3	77.8	84.0	77.6	-	-	42.2	42.4	44.0	46.1	48.3	49.9	52.2	54.0	55.6	57.4	56.4	-	-
53.7	59.7	64.0	70.4	75.5	-	-	-	-	40.0	41.8	43.8	47.1	48.1	50.4	52.4	54.2	55.1	-	-	-	-
56.0	59.9	64.8	71.5	75.7	78.6	63.0	77.5	-	39.9	42.4	43.9	46.3	48.1	50.0	51.7	54.1	55.1	57.1	52.3	57.0	-
58.5	61.5	69.7	69.1	75.7	80.0	-	-	-	41.7	43.2	46.1	47.5	49.3	50.5	52.8	53.3	55.2	55.1	-	-	-
55.3	60.7	64.0	71.2	76.8	81.6	-	-	-	40.6	42.3	44.1	46.2	47.9	50.7	51.8	53.9	55.0	56.8	-	-	-
54.4	59.5	64.1	69.3	75.5	82.1	91.8	90.1	130.0	40.2	42.1	44.0	46.3	48.0	49.9	51.6	53.3	55.0	57.2	59.8	61.7	69.5
60.4	67.5	73.0	76.7	82.6	92.0	102.7	113.0	130.3	41.0	44.0	46.0	47.1	49.7	51.8	53.5	55.0	56.9	59.3	62.2	64.3	69.7

Weight and Height at each Age (5-18), showing also the Anthropometric Committee's Standard Average.

D.

WEIGHT AT AGE								AVERAGE HEIGHT AT AGE														
11.	12.	13.	14.	15.	16.	17.	18.	5.	6.	7.	8.	9.	10.	11.	12.	13.	14.	15.	16.	17.	18.	
<i>lbs.</i>	<i>lbs.</i>	<i>lbs.</i>	<i>lbs.</i>	<i>lbs.</i>	<i>lbs.</i>	<i>lbs.</i>	<i>lbs.</i>	<i>ins.</i>	<i>ins.</i>	<i>ins.</i>	<i>ins.</i>	<i>ins.</i>	<i>ins.</i>	<i>ins.</i>	<i>ins.</i>	<i>ins.</i>	<i>ins.</i>	<i>ins.</i>	<i>ins.</i>	<i>ins.</i>	<i>ins.</i>	
64.8	69.6	75.3	81.1	83.0	90.3	-	-	41.1	43.3	45.2	46.8	48.9	50.3	52.0	53.6	55.5	56.9	57.6	59.3	-	-	
65.9	69.4	75.4	81.3	82.5	-	-	-	42.4	43.5	45.4	47.7	49.6	51.3	53.0	54.1	55.7	57.7	58.6	-	-	-	
64.1	71.5	75.8	81.9	86.0	99.0	-	-	41.4	42.6	44.2	46.6	48.6	50.7	52.1	53.9	55.1	56.3	57.0	61.0	-	-	
66.3	70.9	76.8	84.4	98.9	102.5	131.7	-	40.8	43.2	44.9	46.5	49.2	50.6	52.4	54.1	55.7	57.9	61.6	61.6	68.1	-	
66.9	71.7	76.6	85.7	83.3	77.0	-	-	40.4	42.6	44.5	46.6	48.3	50.4	52.4	54.2	55.4	58.1	58.4	56.8	-	-	
64.1	70.6	73.7	78.5	57.0	-	-	-	40.9	41.7	44.4	46.8	48.9	50.6	51.6	54.6	55.1	56.1	48.0	-	-	-	
69.1	73.0	79.0	85.4	93.3	108.3	109.5	121.5	-	-	-	-	49.7	51.5	53.8	55.1	56.9	58.6	60.7	62.6	63.3	65.8	
65.4	71.8	80.0	74.6	93.0	90.5	-	-	41.9	43.7	44.4	47.2	48.6	50.9	52.3	54.8	56.1	55.1	61.0	64.6	-	-	
67.3	71.0	78.3	84.3	98.6	108.8	-	-	41.0	43.8	44.7	47.4	49.5	51.1	53.0	54.6	56.6	58.1	61.2	63.4	-	-	
66.2	71.0	77.0	83.6	93.6	103.9	115.5	121.5	41.3	43.1	44.8	46.9	49.0	50.8	52.6	54.3	56.0	57.8	60.5	62.2	64.6	65.8	
72.0	76.7	82.6	91.9	102.7	119.0	130.3	137.4	41.0	44.0	46.0	47.1	49.7	51.8	53.5	55.0	56.9	59.3	62.2	64.3	66.2	67.0	

Group of Schools, with the Average Weight and Height at each Age (5-18), showing Committee's Standard Average.

WEIGHT AT AGE								AVERAGE HEIGHT AT AGE														
11.	12.	13.	14.	15.	16.	17.	18.	5.	6.	7.	8.	9.	10.	11.	12.	13.	14.	15.	16.	17.	18.	
<i>lbs.</i>	<i>lbs.</i>	<i>lbs.</i>	<i>lbs.</i>	<i>lbs.</i>	<i>lbs.</i>	<i>lbs.</i>	<i>lbs.</i>	<i>ins.</i>	<i>ins.</i>	<i>ins.</i>	<i>ins.</i>	<i>ins.</i>	<i>ins.</i>	<i>ins.</i>	<i>ins.</i>	<i>ins.</i>	<i>ins.</i>	<i>ins.</i>	<i>ins.</i>	<i>ins.</i>	<i>ins.</i>	
61.6	66.4	71.5	76.0	82.0	-	-	-	39.3	41.3	43.0	45.1	47.0	48.9	50.7	52.5	53.8	55.3	47.1	-	-	-	
62.7	68.0	72.9	77.1	87.7	87.5	84.0	74.0	40.3	42.1	44.2	45.9	47.8	49.6	51.0	52.9	54.4	55.4	58.3	58.3	64.0	56.0	
64.1	69.3	75.5	82.1	91.8	99.1	130.0	-	40.2	42.1	44.0	46.3	48.0	49.9	51.6	53.3	55.0	57.2	59.8	61.7	69.5	-	
66.2	71.0	77.0	83.6	93.6	103.9	115.5	121.5	41.3	43.1	44.8	46.9	49.0	50.8	52.6	54.3	56.0	57.8	60.5	62.2	64.6	65.8	
63.1	68.1	73.5	79.3	92.5	102.5	114.2	112.0	40.0	41.9	43.7	45.8	47.7	49.6	51.3	53.0	54.6	56.3	60.1	62.0	64.9	65.9	
72.0	76.7	82.6	92.9	102.7	119.0	130.3	137.4	41.0	44.0	46.0	47.1	49.7	51.8	53.5	55.0	56.9	59.3	62.2	64.3	66.2	67.0	

[17.] TABLE III. (B).—Girls.—The number of Children Examined in each School with the Average Weight and Height at each Age, † (5-18), showing also the Anthropometric Committee's Standard Average.

GROUP B.

SCHOOL.	NUMBER EXAMINED AT AGE										AVERAGE WEIGHT AT AGE										AVERAGE HEIGHT AT AGE												
	5.	6.	7.	8.	9.	10.	11.	12.	13.	14.	15.	5.	6.	7.	8.	9.	10.	11.	12.	13.	14.	15.	5.	6.	7.	8.	9.	10.	11.	12.	13.	14.	15.
												<i>lbs.</i>	<i>lbs.</i>	<i>lbs.</i>	<i>lbs.</i>	<i>lbs.</i>	<i>lbs.</i>	<i>lbs.</i>	<i>lbs.</i>	<i>lbs.</i>	<i>lbs.</i>	<i>lbs.</i>	<i>ins.</i>	<i>ins.</i>	<i>ins.</i>	<i>ins.</i>	<i>ins.</i>	<i>ins.</i>	<i>ins.</i>	<i>ins.</i>	<i>ins.</i>	<i>ins.</i>	<i>ins.</i>
Adelphi Terrace -	14	39	39	65	73	58	47	58	43	11	-	36.0	39.4	42.3	46.4	52.4	55.9	61.0	67.6	72.7	78.1	-	38.6	40.8	42.6	45.0	47.5	49.1	50.9	52.4	54.7	56.1	<i>ins.</i>
Alexander's -	9	8	29	36	39	36	27	27	44	12	-	34.6	36.8	40.9	42.9	50.8	53.9	60.3	61.4	73.8	80.7	-	37.2	39.0	41.1	42.8	46.2	47.1	50.0	51.0	53.9	55.3	<i>ins.</i>
Anderson -	5	19	30	26	38	43	29	39	28	3	-	40.3	38.7	43.8	47.6	49.8	54.7	57.4	68.7	75.9	77.3	-	40.6	40.8	43.7	45.3	46.1	48.3	50.0	52.9	53.1	54.2	<i>ins.</i>
Bishop Street -	16	31	47	37	73	55	52	55	38	11	-	36.9	39.0	41.9	45.8	47.9	51.9	58.3	63.3	73.4	82.4	-	38.7	41.0	42.5	44.6	45.5	47.2	49.9	51.8	54.8	55.7	<i>ins.</i>
Camden Street -	17	65	123	75	102	99	74	81	94	32	-	36.4	39.1	42.6	46.9	50.4	55.9	59.9	65.4	74.3	79.5	-	40.0	41.8	43.7	46.0	47.6	49.7	51.2	53.4	55.6	57.6	<i>ins.</i>
Centre Street -	16	47	69	75	85	77	93	79	60	10	-	38.8	40.9	43.6	46.2	52.3	55.0	60.8	66.7	77.3	84.1	-	39.6	40.9	42.4	44.2	46.7	47.6	50.0	52.3	54.7	58.1	<i>ins.</i>
Dennistown -	12	56	75	86	74	77	52	44	39	12	-	38.9	40.6	44.3	48.2	52.6	56.5	61.7	67.7	72.2	80.7	-	41.6	42.2	43.4	45.0	47.0	49.1	50.8	52.9	54.2	56.0	<i>ins.</i>
Dovehill -	12	28	34	39	39	31	29	35	34	5	-	37.2	40.6	43.8	47.1	53.0	55.5	63.7	69.1	77.9	85.8	-	40.4	42.0	43.8	45.3	48.5	49.8	52.7	54.1	56.3	58.6	<i>ins.</i>
Edinval -	31	66	65	68	63	58	52	45	63	29	1	38.4	39.8	42.7	46.8	52.1	56.3	61.4	63.9	73.0	78.3	86.0	40.0	40.9	42.6	45.0	47.2	48.2	50.9	51.8	54.9	56.2	59.5
Finnistown* -	10	52	58	62	58	65	53	73	75	52	-	38.9	40.0	43.4	47.0	52.5	55.2	59.2	65.5	71.7	80.1	-	40.1	41.2	42.6	45.0	47.2	48.0	50.0	52.1	54.4	56.5	<i>ins.</i>
Freeland -	6	13	15	32	21	15	16	21	18	10	-	36.8	39.2	40.7	46.5	49.6	54.5	58.8	64.8	68.0	81.0	-	38.8	40.3	41.0	43.9	45.7	47.6	49.6	52.0	54.8	56.1	<i>ins.</i>
Grove Street* -	8	42	65	72	75	66	64	69	75	23	-	35.5	38.2	42.0	48.0	51.9	54.7	58.8	64.9	75.3	77.7	-	38.7	40.5	42.8	45.5	47.0	48.2	49.8	51.8	54.8	55.8	<i>ins.</i>
Haghill -	24	52	61	38	36	33	26	13	5	2	-	36.6	40.5	45.9	51.7	53.4	59.3	63.3	73.0	77.2	70.5	-	40.9	42.7	44.1	47.4	47.5	50.0	50.7	53.8	56.8	55.5	<i>ins.</i>
Henderson Street -	5	23	30	32	25	31	32	53	33	17	-	35.8	39.5	42.6	45.2	52.0	57.0	60.7	67.8	73.6	77.4	-	36.6	40.5	42.8	44.3	47.4	49.2	50.8	53.8	54.9	56.9	<i>ins.</i>
Keppochill -	15	35	45	49	47	42	40	38	46	19	-	39.1	39.8	44.2	48.2	53.6	57.8	63.0	70.3	78.6	85.1	-	40.2	40.8	43.5	44.6	46.6	49.2	50.8	53.8	55.6	57.1	<i>ins.</i>
Martyrs -	28	68	66	48	51	37	68	63	49	7	-	38.4	40.7	43.9	48.6	49.2	54.6	61.4	66.1	73.2	70.3	-	40.4	41.5	43.6	45.4	45.9	48.8	51.0	52.5	54.4	56.7	<i>ins.</i>
Newlands -	12	65	99	58	47	82	67	92	73	31	-	39.4	40.8	45.2	48.1	51.5	56.6	60.4	67.5	75.0	80.5	-	41.3	42.4	43.7	45.9	48.0	49.4	51.8	53.9	55.7	57.8	<i>ins.</i>
Overnewton -	17	65	66	55	54	55	44	36	26	14	-	39.2	41.8	44.9	47.6	51.4	55.1	63.7	68.1	74.4	84.4	-	41.7	42.4	43.7	45.9	48.0	49.4	51.8	53.9	55.7	57.8	<i>ins.</i>
Petershill -	14	61	77	76	68	84	76	80	71	40	1	39.7	41.7	45.7	50.1	55.3	59.6	61.5	70.0	78.3	86.5	93.0	41.3	42.7	44.6	46.1	47.8	49.9	50.7	53.4	55.3	57.7	64.0
St. James' -	-	-	7	41	67	63	80	69	59	21	-	-	-	-	-	-	-	-	-	-	-	-	-	-	-	-	-	-	-	-	-	<i>ins.</i>	
Springbank -	40	74	57	55	38	43	59	38	46	11	-	39.2	42.7	46.4	51.0	53.1	59.7	63.0	68.1	72.8	82.1	-	41.0	43.3	45.0	47.2	47.9	50.4	51.5	53.7	55.6	55.6	<i>ins.</i>
Springburn -	30	84	101	89	68	68	80	69	69	17	-	38.3	40.5	45.6	47.7	54.1	56.5	62.7	67.1	73.9	81.8	-	40.6	41.7	44.6	46.1	48.2	49.7	51.4	52.8	55.3	56.5	<i>ins.</i>
Townhead -	14	73	54	76	76	63	75	87	104	27	-	40.6	43.0	46.2	49.8	53.1	56.2	62.7	70.0	79.0	85.8	-	40.7	42.6	44.1	46.1	47.6	48.8	51.4	53.9	56.3	58.0	<i>ins.</i>
Tureen Street -	-	2	5	40	71	88	67	85	94	29	-	-	47.0	46.4	47.9	51.0	54.5	60.5	66.8	74.4	80.4	-	-	46.0	44.5	45.4	47.0	48.5	50.9	53.0	55.5	57.1	<i>ins.</i>
Washington Street -	17	52	49	62	76	58	64	71	42	18	-	37.1	39.8	43.8	46.5	50.8	54.9	60.0	63.8	69.2	75.8	-	39.9	41.3	43.1	44.4	46.5	48.5	50.2	51.4	52.8	55.1	<i>ins.</i>
Wellpark -	5	23	32	41	33	30	23	14	15	3	1	41.6	42.0	43.2	48.6	54.5	56.2	58.5	70.1	68.3	78.3	79.0	41.2	42.2	43.2	45.5	48.0	48.7	49.7	53.5	54.0	57.3	56.8
Total numbers examined and Average Weights and Heights -	415	1,215	1,469	1,520	1,574	1,527	1,450	1,472	1,410	482	3	38.0	40.6	44.0	47.7	51.9	55.8	60.9	67.0	74.6	81.0	86.0	40.2	41.8	43.5	45.4	47.1	48.9	50.8	52.8	55.0	56.8	60.1
Anthropometric Committee's Standard Average																																	

* Omitting mentally defective children and cripples. See Table I. (B).

† No Girls 16 years of age or over in Group B.

[18.] TABLE III. (C).—GIRLS.—The number of Children Examined in each School, with the Average GROUP

SCHOOL.	NUMBER EXAMINED AT AGE														AVERAGE			
	5.	6.	7.	8.	9.	10.	11.	12.	13.	14.	15.	16.	17.	5.	6.	7.	8.	
Crookston Street	13	59	113	108	93	91	113	114	130	35	-	-	-	<i>Ibs.</i>	<i>Ibs.</i>	<i>Ibs.</i>	<i>Ibs.</i>	
Golfhill	26	86	91	104	74	55	56	39	62	9	1	-	-	38.3	41.2	44.2	47.8	
Gorbals	17	54	56	46	73	76	78	91	79	19	-	-	-	39.5	41.3	45.9	49.2	
Greenside Street	5	28	47	56	61	46	55	43	38	6	-	-	-	36.9	39.4	43.8	46.3	
John Street	4	24	69	85	92	100	98	118	119	75	26	15	8	40.6	39.5	44.3	45.6	
Kay	8	14	14	22	18	17	22	31	18	10	-	-	-	38.5	41.6	46.0	47.9	
Napiershall	6	52	100	105	111	81	74	85	60	10	-	-	-	38.3	42.1	42.7	49.2	
St. David's	9	26	18	45	35	36	24	26	24	4	-	-	1	39.2	41.9	44.1	48.2	
St. George's Road	12	47	63	64	54	74	66	81	63	24	-	-	-	38.7	42.0	43.7	48.4	
Sir J. N. Cuthbertson	5	22	27	31	32	32	24	22	12	2	1	-	-	37.8	42.4	44.7	49.2	
Thomson Street	17	62	77	86	74	69	64	64	41	16	-	-	-	41.6	45.1	45.4	50.5	
Total numbers examined and Average Weights and Heights)	122	474	675	752	717	677	674	714	646	294	28	15	9	38.5	41.4	44.5	48.2	
Anthropometric Committee's Standard Average														39.6	42.4	46.7	52.2	

* No Girls 18 years

[19.] TABLE III. (D).—GIRLS.—The number of Children Examined in each School, with the Average GROUP

SCHOOL.	NUMBER EXAMINED AT AGE														AVERAGE					
	5.	6.	7.	8.	9.	10.	11.	12.	13.	14.	15.	16.	17.	18.	5.	6.	7.	8.	9.	10.
															<i>Ibs.</i>	<i>Ibs.</i>	<i>Ibs.</i>	<i>Ibs.</i>	<i>Ibs.</i>	<i>Ibs.</i>
Abbotsford . . .	23	62	90	116	108	115	109	129	116	58	4	-	-	-	38.3	41.4	44.2	47.8	52.9	58.1
Alexandra Parade . . .	17	58	90	106	87	117	73	61	55	5	3	1	-	-	39.4	42.6	46.4	51.1	55.5	59.6
Garnetbank . . .	6	39	39	52	56	51	42	39	27	8	3	-	-	-	40.2	41.3	46.7	48.4	54.6	57.7
Kent Road . . .	13	90	105	85	107	117	83	136	104	80	21	7	2	-	41.6	42.7	45.5	48.9	54.1	58.7
Provan'side . . .	12	66	64	93	85	76	81	72	93	69	16	4	1	-	40.6	41.3	46.1	49.5	53.4	58.7
Shields Road . . .	17	41	52	44	48	53	39	43	13	7	-	-	-	-	38.5	41.9	44.8	50.2	53.7	57.6
Whitehill . . .	-	-	-	1	15	44	73	120	159	126	59	37	15	9	-	-	-	58.0	57.7	58.7
Willowbank . . .	4	34	16	27	34	40	37	32	49	47	1	1	1	-	40.5	41.5	45.1	50.1	55.9	60.2
Woodside . . .	13	46	47	45	63	71	80	92	91	95	66	15	3	-	38.1	40.6	46.0	50.4	55.0	60.0
Total numbers examined and Average Weights and Heights)	105	436	503	568	603	684	617	724	698	486	173	65	22	9	39.3	41.8	45.6	49.4	54.3	58.8
Anthropometric Committee's Standard Average															39.6	42.4	46.7	52.2	55.5	60.0

[20.] TABLE III. SUMMARY.—GIRLS.—The number of Children Examined in each Group of Committee's

SCHOOL GROUP.	NUMBER EXAMINED AT AGE																	AVERAGE							
	5.	6.	7.	8.	9.	10.	11.	12.	13.	14.	15.	16.	17.	18.	5.	6.	7.	8.	9.	10.					
A	375	1,246	1,524	1,572	1,489	1,471	1,378	1,449	1,185	348	-	-	-	-	Ibs.	Ibs.	Ibs.	Ibs.	Ibs.	Ibs.					
B	415	1,215	1,469	1,520	1,574	1,527	1,450	1,472	1,410	482	3	-	-	-	37.0	40.0	43.0	46.4	50.5	54.8					
C	122	474	675	752	717	677	674	714	646	294	28	15	9	-	38.0	40.6	44.0	47.7	51.9	55.8					
D	105	436	503	568	603	684	617	724	698	486	173	65	22	9	39.3	41.8	45.6	49.4	54.3	58.8					
Total numbers examined and Average Weights and Heights)	1,017	3,371	4,171	4,412	4,383	4,350	4,119	4,350	3,920	1,520	204	89	31	9	37.8	40.6	43.9	47.5	51.9	56.1					
Anthropometric Committee's Standard Average -															-	-	-	-	-	39.6	42.4	46.7	52.2	55.5	62.0

Weight and Height at each Age* (5-18), showing also the Anthropometric Committee's Standard Average.

C.

WEIGHT AT AGE									AVERAGE HEIGHT AT AGE												
9.	10.	11.	12.	13.	14.	15.	16.	17.	5.	6.	7.	8.	9.	10.	11.	12.	13.	14.	15.	16.	17.
<i>lbs.</i>	<i>lbs.</i>	<i>lbs.</i>	<i>lbs.</i>	<i>lbs.</i>	<i>lbs.</i>	<i>lbs.</i>	<i>lbs.</i>	<i>lbs.</i>	<i>ins.</i>	<i>ins.</i>	<i>ins.</i>	<i>ins.</i>	<i>ins.</i>	<i>ins.</i>	<i>ins.</i>	<i>ins.</i>	<i>ins.</i>	<i>ins.</i>	<i>ins.</i>	<i>ins.</i>	<i>ins.</i>
52.3	57.2	62.0	66.6	70.6	85.1	-	-	-	40.2	41.7	43.4	45.4	47.6	49.6	50.9	53.5	56.2	57.4	-	-	-
53.6	57.3	60.7	71.2	77.3	77.2	92.0	-	-	40.5	41.9	43.9	45.8	47.5	49.5	50.5	53.8	55.2	56.2	59.3	-	-
51.3	56.0	61.8	65.7	74.9	84.7	-	-	-	38.8	40.4	42.6	44.5	46.3	48.8	50.4	52.0	54.7	55.8	-	-	-
49.4	54.1	60.3	63.7	70.2	73.2	-	-	-	40.3	40.8	42.6	43.9	46.0	47.8	50.1	51.6	53.9	55.5	-	-	-
53.8	57.0	62.3	69.6	70.7	84.7	97.9	105.5	107.6	40.6	42.2	44.4	46.0	48.4	49.9	52.1	54.1	56.4	57.6	60.1	61.6	61.4
49.7	58.2	64.9	67.9	77.3	79.5	-	-	-	39.0	40.6	41.5	45.2	44.9	49.8	52.0	52.8	55.2	55.3	-	-	-
52.8	57.5	64.3	69.1	76.5	83.8	-	-	-	40.8	42.6	43.8	45.7	47.9	49.4	52.0	53.3	55.2	57.0	-	-	-
52.6	56.4	60.0	68.5	74.5	78.3	-	-	73.0	39.8	42.0	43.4	46.2	47.8	49.4	52.0	53.2	55.1	56.3	-	-	52.5
52.8	57.1	61.0	68.8	76.4	83.3	-	-	-	39.6	42.5	43.5	46.0	47.7	49.2	51.1	53.2	55.3	56.9	-	-	-
54.7	56.8	63.5	69.6	78.2	85.0	90.0	-	-	42.3	43.0	44.3	46.2	47.9	49.3	51.7	53.4	56.7	57.8	59.8	-	-
54.6	58.4	61.6	66.9	70.9	77.1	-	-	-	40.5	42.2	44.4	45.5	48.2	49.5	51.2	53.0	53.6	55.5	-	-	-
52.7	57.0	62.2	68.3	76.0	83.1	97.4	105.5	108.8	40.1	41.8	43.6	45.5	47.5	49.3	51.2	53.2	55.4	56.9	60.0	61.6	60.4
55.5	62.0	68.1	76.4	87.0	96.7	104.8	112.7	114.9	40.8	42.6	44.5	46.6	48.7	51.1	53.1	55.7	57.8	59.8	60.9	61.8	62.5

of age in Group C.

Weight and Height at each Age (5-18) showing also the Anthropometric Committee's Standard Average.

D.

WEIGHT AT AGE								AVERAGE HEIGHT AT AGE													
11.	12.	13.	14.	15.	16.	17.	18.	5.	6.	7.	8.	9.	10.	11.	12.	13.	14.	15.	16.	17.	18.
<i>lbs.</i>	<i>lbs.</i>	<i>lbs.</i>	<i>lbs.</i>	<i>lbs.</i>	<i>lbs.</i>	<i>lbs.</i>	<i>lbs.</i>	<i>ins.</i>	<i>ins.</i>	<i>ins.</i>	<i>ins.</i>	<i>ins.</i>	<i>ins.</i>	<i>ins.</i>	<i>ins.</i>	<i>ins.</i>	<i>ins.</i>	<i>ins.</i>	<i>ins.</i>	<i>ins.</i>	<i>ins.</i>
61.8	67.9	76.0	86.5	85.8	-	-	-	41.2	43.2	44.8	46.1	47.9	50.0	51.4	53.7	56.2	58.3	59.0	-	-	-
64.9	71.1	82.5	83.6	78.7	57.0	-	-	41.6	43.0	45.2	47.1	49.3	50.7	52.4	54.6	56.7	56.8	55.8	52.8	-	-
63.3	69.1	73.5	77.0	103.3	-	-	-	41.0	42.4	45.0	46.0	48.5	49.8	51.7	53.8	55.3	57.3	60.3	-	-	-
63.7	70.8	79.3	89.8	98.2	98.6	89.0	-	42.2	42.8	44.4	46.0	48.1	50.0	52.4	54.2	56.7	58.7	60.4	59.9	59.3	-
62.2	71.2	77.6	84.9	92.9	102.0	115.0	-	41.2	42.0	44.6	46.5	48.0	51.2	51.5	54.0	56.3	58.0	59.1	61.1	59.3	-
64.2	68.6	73.0	79.9	-	-	-	-	40.3	42.5	44.4	46.7	48.4	50.2	51.6	52.9	54.7	56.5	-	-	-	-
64.3	72.8	80.7	91.5	90.1	108.0	115.1	115.7	-	-	-	50.0	49.5	50.3	51.8	54.4	56.5	59.1	60.4	61.8	61.1	63.4
63.9	68.5	77.9	86.5	87.0	80.0	88.0	-	41.2	42.7	45.0	46.2	49.3	51.0	51.9	53.7	56.0	58.2	59.0	59.8	56.5	-
67.7	70.6	83.0	91.0	103.3	110.5	120.3	-	39.5	42.1	44.3	46.4	49.3	51.0	53.3	54.2	56.9	58.8	60.0	60.4	64.3	-
63.9	70.3	79.1	88.9	99.3	106.1	112.2	115.7	41.0	42.6	44.7	46.4	48.5	50.3	52.0	54.0	56.4	58.6	60.0	61.0	61.1	63.4
68.1	76.4	87.0	96.7	104.8	112.7	114.9	117.7	40.8	42.6	44.5	46.6	48.7	51.1	53.1	55.7	57.8	59.8	60.9	61.8	62.5	62.5

Schools, with the Average Weight and Height at each Age (5-18), showing also the Anthropometric Standard Average.

WEIGHT AT AGE								AVERAGE HEIGHT AT AGE														
11.	12.	13.	14.	15.	16.	17.	18.	5.	6.	7.	8.	9.	10.	11.	12.	13.	14.	15.	16.	17.	18.	
<i>lbs.</i>	<i>lbs.</i>	<i>lbs.</i>	<i>lbs.</i>	<i>lbs.</i>	<i>lbs.</i>	<i>lbs.</i>	<i>lbs.</i>	<i>ins.</i>	<i>ins.</i>	<i>ins.</i>	<i>ins.</i>	<i>ins.</i>	<i>ins.</i>	<i>ins.</i>	<i>ins.</i>	<i>ins.</i>	<i>ins.</i>	<i>ins.</i>	<i>ins.</i>	<i>ins.</i>	<i>ins.</i>	
50.6	65.4	72.7	76.8	-	-	-	-	39.1	40.9	42.8	44.5	46.6	48.4	50.2	52.3	54.4	55.7	-	-	-	-	
60.9	67.9	74.6	81.1	86.0	-	-	-	40.2	41.8	43.5	45.4	47.1	48.9	50.8	52.8	55.0	56.8	60.1	-	-	-	
62.2	68.3	76.6	83.1	97.4	105.5	103.8	-	40.1	41.8	43.6	45.5	47.5	49.3	51.2	53.2	55.4	56.9	60.0	61.6	60.4	-	
63.9	70.3	79.1	88.9	99.3	106.1	112.2	115.7	41.9	42.6	44.7	46.4	48.5	50.3	52.0	54.0	56.4	58.6	60.0	61.0	61.1	63.4	
61.1	67.2	75.1	82.9	98.9	106.0	109.7	115.7	39.9	41.6	43.4	45.2	47.2	49.0	50.8	52.9	55.1	57.1	60.0	61.1	60.9	63.4	
68.1	76.4	87.0	96.7	104.8	112.7	114.9	117.7	40.8	42.6	44.5	46.6	48.7	51.1	53.1	55.7	57.8	59.8	60.9	61.8	62.5	62.4	

TABLE IV. B. (1).—Boys.—A Comparison of the Weights and of the Heights of Children at each Age† (5-18), according to size of House.

GROUP B.—1 Room.

SCHOOL.	NUMBER EXAMINED AT AGE										AVERAGE WEIGHT AT AGE										AVERAGE HEIGHT AT AGE									
	5.	6.	7.	8.	9.	10.	11.	12.	13.	14.	5.	6.	7.	8.	9.	10.	11.	12.	13.	14.	5.	6.	7.	8.	9.	10.	11.	12.	13.	14.
Adelphi Terrace	1	4	9	10	11	12	5	7	9	2	33.0	37.3	45.0	45.6	54.5	58.3	62.6	69.6	70.1	71.0	36.5	39.6	42.9	44.7	47.6	49.8	49.8	53.0	52.8	ing.
Alexander's	-	2	5	2	1	6	5	4	5	2	-	37.0	42.2	47.0	51.3	58.2	65.0	63.8	68.0	76.5	-	38.4	41.8	43.5	45.2	51.0	47.5	50.3	53.7	ing.
Anderson	-	2	2	2	2	2	4	1	5	2	-	36.6	46.0	54.5	51.0	-	61.3	74.5	-	-	-	37.8	43.1	47.3	45.9	-	48.5	51.5	-	ing.
Bishop Street	-	2	8	6	6	8	5	3	3	1	38.0	37.8	39.3	42.7	48.8	57.0	59.0	61.0	74.7	65.0	38.6	39.5	40.6	42.8	44.9	48.2	50.5	49.7	54.1	ing.
Camden Street	-	3	10	5	8	6	5	8	6	3	34.7	40.8	41.5	48.0	50.5	56.2	59.8	64.1	74.0	73.3	39.3	41.6	43.5	46.5	48.0	49.5	51.1	53.5	55.5	54.3
Centre Street	-	6	11	11	16	7	11	12	8	1	36.3	39.8	44.6	47.8	53.1	55.5	57.8	64.0	65.9	-	37.8	40.7	42.4	44.5	47.4	47.8	48.8	50.6	52.4	-
Dennistown	-	-	3	6	9	5	6	4	2	2	1	43.7	43.3	49.9	49.6	51.0	58.5	64.5	65.0	93.0	-	41.8	42.6	45.4	45.9	47.5	48.3	52.5	50.6	55.0
Dovehill	-	4	5	10	8	8	11	5	12	3	1	39.0	41.4	42.5	51.0	52.8	55.1	62.0	64.4	70.0	58.0	40.0	41.6	42.5	46.7	47.7	48.9	50.8	52.3	50.3
Dunard Street	-	1	2	5	1	1	1	3	1	3	1	42.0	37.5	46.0	47.0	56.0	62.0	64.0	80.0	-	41.5	41.4	44.9	44.3	48.8	49.0	52.0	55.0	55.0	-
Elmvale	-	4	1	1	5	3	2	1	4	2	1	43.0	36.0	48.6	51.0	58.0	57.0	73.5	74.5	71.3	-	42.1	38.3	44.4	46.8	50.0	50.5	54.2	56.9	54.4
Finnistown*	-	3	4	4	7	3	1	1	2	-	1	45.3	50.5	45.0	51.7	57.0	70.0	78.0	-	83.0	-	43.4	44.9	44.0	46.3	50.6	50.0	55.4	57.0	57.0
Freeland	-	2	6	3	3	2	1	1	1	-	1	36.3	37.2	42.3	48.3	50.5	54.0	60.0	-	-	-	43.4	40.5	41.0	45.9	47.3	51.3	53.3	55.4	56.3
Grove Street*	-	1	6	5	8	5	6	6	3	9	1	44.0	40.3	41.8	51.3	49.8	57.2	61.3	69.0	66.4	42.0	40.5	43.4	45.8	46.4	48.6	50.2	53.5	55.4	56.3
Haghill	-	1	3	1	3	2	1	1	1	-	1	24.0	36.7	-	46.0	50.3	57.5	54.0	64.0	-	34.8	39.8	42.1	43.0	45.7	47.0	49.0	51.0	-	-
Henderson Street	-	1	1	3	2	1	1	1	2	1	39.0	41.0	41.7	51.0	56.0	56.0	71.0	71.5	76.0	-	41.5	41.3	41.3	43.0	45.7	47.0	51.3	53.0	55.0	-
Heppochhill	-	-	6	5	6	3	3	4	1	3	3	40.5	45.0	55.2	52.3	58.3	65.0	88.0	69.3	77.7	-	41.1	41.1	43.2	46.1	46.4	47.7	50.7	53.6	57.0
Martyns	-	1	2	5	4	5	2	5	3	2	-	35.0	42.5	42.6	51.5	55.5	58.6	68.0	74.0	-	38.0	42.8	43.0	46.4	47.3	48.5	50.7	52.7	56.0	-
Newlands	-	2	2	4	7	3	6	3	4	2	-	35.0	41.0	48.3	50.1	52.7	53.8	65.3	69.0	-	40.0	42.8	45.4	47.5	49.5	48.7	53.7	51.6	55.0	-
Overnewton	-	1	2	4	2	2	1	2	2	-	37.0	43.0	41.8	48.5	48.0	55.5	60.0	-	-	-	39.8	42.3	44.1	45.0	47.8	48.8	49.9	-	-	-
Petershill	-	-	3	3	2	2	1	6	3	2	-	-	45.3	59.5	49.0	62.0	-	66.2	82.3	80.5	-	-	43.0	49.6	45.5	48.8	50.8	56.2	53.9	-
St. James'	-	-	-	2	3	5	5	10	6	2	-	-	49.0	49.7	58.6	63.0	63.0	66.0	70.0	75.0	-	-	45.5	45.0	48.8	50.3	51.6	52.3	54.3	-
Springbank	-	7	9	5	8	6	4	5	2	3	1	38.3	42.9	48.0	51.8	57.8	60.8	63.4	67.5	74.0	38.9	42.7	45.0	46.2	49.1	49.9	52.8	53.8	58.5	-
Springburn	-	2	3	4	2	3	3	1	2	1	1	39.0	41.0	48.3	47.0	58.7	54.7	56.0	60.0	84.0	71.0	41.1	42.3	44.6	44.4	48.3	49.6	51.3	55.0	53.5
Townhead	-	-	5	2	1	4	1	2	2	1	-	50.8	38.5	49.0	49.8	62.0	-	70.0	75.5	97.0	-	44.3	40.5	46.0	47.5	49.5	51.8	57.3	59.0	-
Tureen Street	-	-	2	5	11	2	4	1	8	-	-	-	45.5	50.0	50.5	58.0	56.5	68.0	67.0	-	-	43.4	46.8	46.2	50.3	49.5	55.0	52.7	-	-
Washington Street	-	-	3	6	9	7	6	3	4	2	-	-	40.7	45.5	45.1	51.0	56.8	64.0	66.8	73.5	-	40.3	43.4	44.0	45.9	49.8	50.7	51.8	54.5	54.5
Wellpark.	-	1	-	1	-	-	-	-	1	1	-	-	38.0	-	49.0	-	-	-	72.0	-	-	39.0	-	-	-	-	-	-	-	-
Total numbers examined and Average Weights and Heights.	35	103	120	130	124	108	89	95	82	25	37.1	40.8	43.9	49.0	51.8	56.6	60.1	66.3	70.5	75.9	39.1	41.2	43.1	45.4	46.8	48.8	50.1	52.2	54.0	54.9

* Omitting mentally defective children and cripples. See Table I (B).
No Boys 15 years of age or over in Group B.

[23.] TABLE IV. c. (1).—Boys.—A Comparison of the Weights and

GROUP C.—

SCHOOL.	NUMBER EXAMINED AT AGE										AVERAGE			
	5.	6.	7.	8.	9.	10.	11.	12.	13.	14.	5.	6.	7.	8.
Crookston Street . .	-	7	9	17	5	2	3	6	6	-	<i>lbs.</i>	<i>lbs.</i>	<i>lbs.</i>	<i>lbs.</i>
Golfhill	-	1	1	-	1	-	-	1	-	-	-	43·0	45·0	47·8
Gorbals	-	3	2	5	5	3	4	1	3	2	-	37·3	41·0	49·0
Greenside Street . .	-	3	3	3	2	2	4	5	1	-	-	39·7	41·0	51·7
John Street	2	-	2	2	1	3	-	2	2	1	39·0	-	41·5	53·5
Kay	-	-	1	1	3	2	1	-	1	-	-	-	48·5	49·0
Napiershall	-	-	5	1	1	1	-	2	-	-	-	-	44·8	58·0
St. David's	-	-	3	1	1	1	-	-	-	-	-	-	46·7	49·0
St. George's Road . .	-	-	-	3	-	-	-	-	4	1	-	-	-	48·3
Sir J. N. Outhbertson .	-	-	-	-	-	-	-	-	-	-	-	-	-	-
Thomson Street . . .	-	2	2	1	-	2	1	-	2	-	-	42·5	44·5	44·0
Total numbers examined and Average Weights and Heights	2	16	28	34	19	16	13	17	19	4	39·0	41·3	44·6	49·0

* No Boys 15 years of age

[24.] TABLE IV. d. (1).—Boys.—A Comparison of the Weights and of

GROUP D.—

SCHOOL.	NUMBER EXAMINED AT AGE											AVERAGE			
	5.	6.	7.	8.	9.	10.	11.	12.	13.	14.	15.	5.	6.	7.	8.
Abbotsford	-	2	4	5	-	-	2	3	1	1	-	<i>lbs.</i>	<i>lbs.</i>	<i>lbs.</i>	<i>lbs.</i>
Alexandra Parade . .	-	-	-	-	-	-	-	-	-	-	-	-	-	-	-
Garnetbank	-	-	-	-	1	-	-	-	-	-	-	-	-	-	-
Kent Road	-	-	1	1	-	1	1	-	-	-	1	-	-	50·0	43·0
Provanside	1	-	1	-	-	1	-	-	-	-	-	39·0	-	48·0	-
Shields Road	-	-	1	1	-	-	-	-	-	-	-	-	-	45·0	54·0
Whitehill	-	-	-	-	-	-	-	-	-	-	-	-	-	-	-
Willowbank	-	-	-	-	1	-	-	1	1	-	-	-	-	-	-
Woodside	-	-	-	-	-	-	-	-	-	-	-	-	-	-	-
Total numbers examined and Average Weights and Heights	1	2	7	7	2	2	3	4	2	1	1	39·0	40·0	47·1	49·7

* No Boys 15 years of age

the Heights of Children at each Age* (5-18), according to size of House.

1 Room.

WEIGHT AT AGE						AVERAGE HEIGHT AT AGE									
9.	10.	11.	12.	13.	14.	5.	6.	7.	8.	9.	10.	11.	12.	13.	14.
<i>lbs.</i>	<i>lbs.</i>	<i>lbs.</i>	<i>lbs.</i>	<i>lbs.</i>	<i>lbs.</i>	<i>ins.</i>	<i>ins.</i>	<i>ins.</i>	<i>ins.</i>	<i>ins.</i>	<i>ins.</i>	<i>ins.</i>	<i>ins.</i>	<i>ins.</i>	<i>ins.</i>
45.6	51.0	60.2	64.0	69.2	-	-	41.7	44.5	44.9	44.1	47.3	51.0	51.5	52.5	-
54.0	-	-	63.0	-	-	-	41.0	44.0	-	45.8	-	-	52.0	-	-
51.0	62.0	65.0	59.0	65.7	70.0	-	39.3	41.4	44.9	46.6	49.9	51.4	49.3	53.3	53.3
49.5	51.0	59.1	71.6	62.0	-	-	41.3	41.0	44.7	46.8	47.0	48.5	53.6	51.0	-
51.0	58.3	-	72.5	75.0	66.0	40.9	-	42.1	47.6	45.0	50.7	-	53.6	56.3	53.8
53.7	54.0	48.0	-	84.0	-	-	-	46.3	44.0	46.9	46.8	49.0	-	55.2	-
45.0	66.0	-	80.0	-	-	-	-	42.7	46.0	45.0	50.0	-	54.6	-	-
53.0	58.0	-	-	-	-	-	-	42.5	45.5	47.8	48.0	-	-	-	-
-	-	-	-	81.0	84.0	-	-	-	44.9	-	-	-	-	55.8	58.3
-	-	-	-	-	-	-	-	-	-	-	-	-	-	-	-
-	52.5	68.0	-	83.5	-	-	41.9	44.8	40.5	-	49.1	51.3	-	58.0	-
49.8	56.4	62.5	68.8	73.6	72.5	40.9	41.2	43.3	44.9	45.3	48.8	50.2	52.6	54.4	54.6

or over in Group C.—1 Room.

the Heights of Children at each Age* (5-18), according to size of House.

1 Room.

WEIGHT AT AGE							AVERAGE HEIGHT AT AGE										
9.	10.	11.	12.	13.	14.	16.	5.	6.	7.	8.	9.	10.	11.	12.	13.	14.	16.
<i>lbs.</i>	<i>lbs.</i>	<i>lbs.</i>	<i>lbs.</i>	<i>lbs.</i>	<i>lbs.</i>	<i>lbs.</i>	<i>ins.</i>	<i>ins.</i>	<i>ins.</i>	<i>ins.</i>	<i>ins.</i>	<i>ins.</i>	<i>ins.</i>	<i>ins.</i>	<i>ins.</i>	<i>ins.</i>	<i>ins.</i>
-	-	64.0	69.7	63.0	64.0	-	-	43.3	45.9	45.8	-	-	52.5	53.7	50.0	52.0	-
-	-	-	-	-	-	-	-	-	-	-	-	-	-	-	-	-	-
59.0	-	-	-	-	-	-	-	-	-	-	48.8	-	-	-	-	-	-
-	61.0	62.0	-	-	-	115.0	-	-	47.5	44.3	-	50.3	52.3	-	-	-	64.5
-	63.0	-	-	-	-	-	39.5	-	42.5	-	-	49.5	-	-	-	-	-
-	-	-	-	-	-	-	-	-	43.3	48.8	-	-	-	-	-	-	-
-	-	-	-	-	-	-	-	-	-	-	-	-	-	-	-	-	-
45.0	-	-	43.0	79.0	-	-	-	-	-	-	43.3	-	-	40.5	54.5	-	-
-	-	-	-	-	-	-	-	-	-	-	-	-	-	-	-	-	-
52.0	62.0	63.3	63.0	71.0	64.0	115.0	39.5	43.3	45.3	46.0	46.3	49.9	52.4	50.4	52.3	52.0	64.5

or 17 or over in Group D.—1 Room.

[27.] TABLE IV. c. (2).—BOYS.—A Comparison of the Weights and of
GROUP C.—

SCHOOL.	NUMBER EXAMINED AT AGE													AVERAGE			
	5.	6.	7.	8.	9.	10.	11.	12.	13.	14.	15.	16.	5.	6.	7.	8.	
Crookston Street - - - - -	9	39	57	65	57	56	46	51	51	5	-	-	38'4	41'7	44'4	48'8	
Golfhill - - - - -	20	49	78	58	41	31	27	18	17	1	-	-	41'0	42'6	46'2	49'2	
Gorbals - - - - -	10	22	28	18	25	16	19	34	22	4	1	-	37'0	40'8	44'8	50'3	
Greenside Street - - - - -	3	20	21	31	24	23	20	27	15	8	-	-	36'0	42'2	44'3	49'3	
John Street - - - - -	-	27	28	41	48	34	32	57	44	31	6	-	-	41'7	46'0	51'0	
Kay - - - - -	2	4	6	5	5	17	6	9	10	2	-	-	35'0	37'3	45'0	41'3	
Napiershall - - - - -	4	50	56	52	52	33	43	41	43	18	1	-	41'3	42'2	46'0	49'9	
St. David's - - - - -	7	13	22	25	15	16	7	10	8	-	-	-	38'1	42'4	45'0	50'2	
St. George's Road - - - - -	7	24	27	32	23	31	31	31	37	26	1	1	38'1	42'4	46'2	51'0	
Sir J. N. Cuthbertson - - - - -	5	13	15	10	14	15	12	9	9	2	-	-	44'2	42'8	49'9	55'2	
Thomson Street - - - - -	9	33	41	51	40	42	40	49	23	8	-	-	40'9	43'0	45'2	51'3	
Total numbers examined and Average Weights and Heights - - - - -	76	299	379	388	344	319	283	336	279	105	9	1	39'5	42'1	45'6	50'0	

* No Boys 17 years of age

[28.] TABLE IV. d. (2).—BOYS.—A Comparison of the Weights and of
GROUP D.—

SCHOOL.	NUMBER EXAMINED AT AGE													AVERAGE			
	5.	6.	7.	8.	9.	10.	11.	12.	13.	14.	15.	16.	17.	5.	6.	7.	8.
Abbotsford	15	40	36	36	28	28	26	23	29	12	1	-	-	<i>lbs.</i>	<i>lbs.</i>	<i>lbs.</i>	<i>lbs.</i>
Alexandra Parade	6	13	24	21	24	15	25	29	35	10	-	-	-	39'0	42'6	45'9	51'0
Garnetbank	3	10	14	10	13	10	6	6	4	1	-	-	-	43'0	41'9	47'5	50'4
Kent Road	4	25	31	34	32	29	26	28	23	13	3	1	-	38'7	42'4	44'7	51'0
Provanside	5	20	33	20	20	20	19	14	16	8	1	1	-	41'5	44'6	45'6	51'2
Shields Road	2	10	14	23	14	14	6	10	9	6	-	-	-	39'8	42'6	46'3	49'2
Whitehill	-	-	-	-	-	3	7	7	19	11	5	2	2	38'5	39'9	45'9	50'8
Willowbank	3	5	4	9	7	6	7	-	2	1	-	-	-	-	-	-	-
Woodside	1	-	8	8	10	3	7	8	13	3	-	-	-	38'3	43'0	44'5	52'2
Total numbers examined and Average Weights and Heights	39	123	164	161	148	128	129	125	150	65	10	4	2	39'9	42'7	46'0	50'9

* No Boys 18 years

the Heights of Children at each Age * (5-18), according to size of House.

2 Rooms.

WEIGHT AT AGE								AVERAGE HEIGHT AT AGE													
9.	10.	11.	12.	13.	14.	15.	16.	5.	6.	7.	8.	9.	10.	11.	12.	13.	14.	15.	16.		
<i>lbs.</i>	<i>lbs.</i>	<i>lbs.</i>	<i>lbs.</i>	<i>lbs.</i>	<i>lbs.</i>	<i>lbs.</i>	<i>lbs.</i>	<i>ins.</i>	<i>ins.</i>	<i>ins.</i>	<i>ins.</i>	<i>ins.</i>	<i>ins.</i>	<i>ins.</i>	<i>ins.</i>	<i>ins.</i>	<i>ins.</i>	<i>ins.</i>	<i>ins.</i>		
53.2	57.2	64.0	65.8	75.3	71.2	-	-	39.9	42.1	43.1	45.5	47.7	49.4	51.7	52.6	55.2	55.6	-	-		
55.0	59.4	63.7	70.9	75.1	84.0	-	-	41.1	42.2	44.2	47.4	49.3	49.5	51.1	52.6	54.1	55.8	-	-		
52.0	56.4	59.0	65.1	69.8	85.5	89.0	-	38.8	40.7	43.0	45.7	46.5	48.9	50.4	51.3	53.2	56.9	56.0	-		
52.8	57.5	63.1	65.4	70.6	79.9	-	-	38.2	41.0	42.2	44.5	46.4	48.4	51.3	51.3	52.4	55.2	-	-		
54.2	60.9	63.9	69.3	76.1	78.6	102.3	-	-	42.5	44.8	46.8	48.6	51.3	52.1	53.0	55.6	56.0	61.3	-		
51.2	57.9	63.5	68.3	70.3	75.5	-	-	38.3	40.0	41.5	41.5	47.3	49.9	50.7	52.1	52.9	53.9	-	-		
55.3	58.8	64.0	71.0	77.4	80.4	84.0	-	40.5	42.1	44.2	46.2	48.1	49.6	51.7	53.6	55.4	56.7	57.0	-		
53.1	60.6	60.7	69.0	73.3	-	-	-	39.8	42.0	43.6	46.8	48.4	50.9	51.9	54.6	54.5	-	-	-		
57.0	59.9	65.5	70.5	73.0	80.3	63.0	59.0	39.4	42.2	43.7	46.2	48.3	50.1	52.0	53.9	54.4	56.8	52.3	51.8		
50.6	60.3	67.0	66.9	75.1	85.0	-	-	43.1	42.8	46.6	48.0	49.3	50.6	51.6	52.8	53.1	55.4	-	-		
54.4	60.3	64.7	71.4	71.9	75.9	-	-	40.9	42.0	44.1	46.2	47.4	50.4	51.8	53.9	53.8	56.8	-	-		
54.4	59.0	63.9	68.6	74.2	79.2	93.4	59.0	40.2	42.0	43.8	46.2	48.0	49.9	51.6	52.0	54.6	56.2	59.2	51.8		

or over in Group C—2 Rooms.

the Heights of Children at each Age * (5-18), according to size of House.

2 Rooms.

WEIGHT AT AGE										AVERAGE HEIGHT AT AGE												
9.	10.	11.	12.	13.	14.	15.	16.	17.	5.	6.	7.	8.	9.	10.	11.	12.	13.	14.	15.	16.	17.	
<i>lbs.</i>	<i>lbs.</i>	<i>lbs.</i>	<i>lbs.</i>	<i>lbs.</i>	<i>lbs.</i>	<i>lbs.</i>	<i>lbs.</i>	<i>lbs.</i>	<i>ins.</i>	<i>ins.</i>	<i>ins.</i>	<i>ins.</i>	<i>ins.</i>	<i>ins.</i>	<i>ins.</i>	<i>ins.</i>	<i>ins.</i>	<i>ins.</i>	<i>ins.</i>	<i>ins.</i>	<i>ins.</i>	
53.7	58.3	63.0	68.6	74.2	79.2	70.0	-	-	40.8	43.2	44.9	46.9	48.1	49.6	51.5	53.5	55.2	56.4	54.5	-	-	
54.0	55.8	60.0	69.3	76.3	76.8	-	-	-	42.4	42.8	45.3	47.0	48.8	49.9	52.8	54.1	56.0	56.6	-	-	-	
53.3	57.9	63.0	67.2	70.3	88.0	-	-	-	40.7	42.6	44.7	46.3	48.0	49.6	52.0	51.5	52.9	59.3	-	-	-	
57.4	60.9	65.2	69.4	77.7	84.3	94.0	93.0	-	49.3	43.1	44.3	46.5	49.0	50.1	52.1	53.8	55.8	57.5	61.7	64.5	-	
53.2	60.1	65.5	75.4	75.9	83.4	79.0	52.0	-	40.3	42.6	44.1	45.8	47.8	50.5	52.5	54.8	55.5	57.9	56.8	54.3	-	
54.5	63.0	65.2	71.0	72.1	71.2	-	-	-	40.1	41.5	44.8	46.7	48.6	50.1	51.3	55.3	54.8	54.5	-	-	-	
-	65.0	65.6	69.6	80.6	79.5	84.6	115.5	101.5	-	-	-	-	-	52.5	52.5	54.9	56.6	57.4	59.3	64.0	57.5	
51.7	57.3	61.3	-	80.0	73.0	-	-	-	41.3	43.1	43.8	47.4	47.3	50.2	51.5	-	56.9	54.0	-	-	-	
56.3	57.7	68.1	67.0	78.9	80.7	-	-	-	42.0	-	43.9	48.0	48.9	50.8	53.3	53.1	56.6	57.8	-	-	-	
54.6	59.5	64.8	69.8	76.5	79.8	85.4	94.0	101.5	41.0	42.8	44.6	46.7	48.4	50.1	52.2	54.0	55.7	56.9	59.3	61.7	57.5	

of age in Group D—2 Rooms.

[29.] TABLE IV. A. (3).—Boys.—A Comparison of the Weights and of the Heights of Children at each Age † (5-18), according to size of House.

GROUP A.—3 Rooms.

SCHOOL.	NUMBER EXAMINED AT AGE										AVERAGE WEIGHT AT AGE										AVERAGE HEIGHT AT AGE									
	5.	6.	7.	8.	9.	10.	11.	12.	13.	14.	lbs.	lbs.	lbs.	lbs.	lbs.	lbs.	lbs.	lbs.	lbs.	lbs.	ins.	ins.	ins.	ins.	ins.	ins.	ins.	ins.	ins.	
Annfield	4	4	8	13	8	12	10	18	19	13	37.8	42.3	45.9	49.0	51.6	56.3	64.0	67.7	73.9	79.8	39.5	43.3	43.9	44.8	47.6	48.6	51.2	52.2	54.2	55.4
Barrowfield	2	4	4	3	2	7	4	3	3	3	41.0	40.3	47.0	51.0	50.0	57.9	58.8	61.7	66.0	89.0	42.5	42.8	46.0	47.1	47.6	49.3	49.9	48.8	52.0	58.0
Calton*	1	2	9	6	4	9	11	9	5	3	35.0	37.5	42.1	49.0	48.8	56.9	58.8	66.9	75.6	71.0	38.5	40.0	41.9	45.6	44.8	49.4	48.8	52.8	55.0	55.1
Caulachie*	1	2	1	2	2	2	3	3	5	2	35.0	42.0	49.0	50.5	48.5	60.5	53.7	64.0	71.6	72.0	37.5	41.5	46.5	47.0	45.0	50.1	49.2	51.4	52.9	52.6
Campbellfield	2	1	4	5	8	2	11	3	7	4	43.0	33.0	41.8	46.6	52.3	61.5	60.5	66.7	67.8	74.3	39.8	39.5	41.9	46.3	47.5	49.3	50.7	52.5	54.1	54.9
Dalmarnock	4	4	5	6	2	3	6	3	5	3	33.8	51.0	44.5	49.3	57.7	57.5	69.9	74.5	71.7	61.7	37.1	40.4	43.8	45.2	47.5	47.8	51.8	55.6	53.4	51.8
Dobbies Loan	3	4	5	12	2	4	5	6	2	1	37.0	40.0	42.4	50.8	46.5	53.8	62.6	63.8	64.5	—	38.3	40.1	42.0	45.1	43.1	46.2	50.9	50.9	52.4	—
Hayfield	2	1	5	5	4	6	4	8	9	1	41.5	45.0	45.8	48.8	52.0	56.3	60.8	69.5	68.8	81.0	40.3	43.0	43.1	44.8	46.3	48.4	50.8	52.9	53.9	58.5
Hozier Street	2	4	10	10	4	14	7	20	23	10	39.3	43.3	46.9	51.3	53.9	58.1	62.6	72.5	76.9	82.4	39.3	42.0	44.6	46.3	47.5	49.2	51.1	53.1	55.1	57.2
Kelvinhaugh	3	4	6	10	8	7	8	6	12	6	42.7	44.5	45.5	54.5	57.4	56.9	65.3	68.5	75.1	74.8	41.2	44.1	43.9	46.7	50.3	49.7	51.8	52.3	53.8	55.5
Kennedy Street	3	4	6	10	8	7	8	6	10	4	—	36.0	49.0	46.4	51.8	60.0	59.4	63.8	76.9	76.3	—	38.1	44.9	43.1	45.1	49.5	49.8	51.6	55.4	55.2
Mathieson Street	1	2	4	7	4	5	5	7	9	3	40.0	43.0	49.0	47.8	53.6	63.0	64.9	70.4	69.2	67.7	41.0	41.8	44.8	46.0	45.6	50.7	53.5	54.5	55.6	56.3
Milton	1	5	2	4	7	3	7	7	9	3	42.7	39.2	46.0	52.3	54.9	61.7	68.2	70.2	76.6	78.4	43.0	41.7	47.0	48.6	49.2	51.8	52.9	54.8	55.3	56.5
Oakbank	3	5	1	10	12	29	12	17	17	11	42.7	39.2	46.0	52.3	54.9	61.7	68.2	70.2	76.6	78.4	43.0	41.7	47.0	48.6	49.2	51.8	52.9	54.8	55.3	56.5
Oaklands*	3	5	1	10	12	29	12	17	17	11	42.7	39.2	46.0	52.3	54.9	61.7	68.2	70.2	76.6	78.4	43.0	41.7	47.0	48.6	49.2	51.8	52.9	54.8	55.3	56.5
Parkhead	7	7	3	4	6	10	6	16	9	7	41.0	41.0	45.0	47.3	53.3	57.2	62.1	73.3	73.9	73.7	42.0	42.7	44.3	45.6	47.6	49.3	51.9	52.8	56.0	57.8
Quarry Brae	1	5	2	4	5	8	9	10	11	3	—	41.6	45.7	52.3	56.8	55.6	65.0	67.3	78.8	82.0	—	42.0	44.8	47.1	48.1	49.3	51.9	52.8	54.6	54.6
Queen Mary Street	1	3	2	4	4	3	3	5	4	2	—	43.6	45.9	53.3	50.8	60.8	65.6	68.8	73.5	69.3	—	41.5	44.2	47.5	46.2	50.3	52.5	53.2	54.6	54.6
Rockvilla	1	3	2	4	4	3	3	5	4	2	—	40.3	47.5	46.8	56.8	59.3	66.0	69.7	73.0	—	—	41.8	46.0	45.1	50.8	51.3	54.0	50.6	55.8	—
Rosemont	1	1	3	2	3	5	3	5	4	2	37.0	35.0	50.0	47.0	49.7	56.4	60.3	65.6	73.8	79.5	40.3	41.3	46.0	45.0	46.4	48.8	51.3	51.6	55.2	56.1
Rose Street	1	6	2	7	5	4	9	1	6	5	38.0	40.3	47.5	46.7	53.0	57.5	66.3	65.0	75.8	74.0	38.0	40.7	44.0	43.0	46.7	48.4	50.7	52.3	53.8	53.8
Rumford Street	1	1	5	3	7	7	6	4	9	9	42.0	38.8	44.0	50.6	51.4	55.2	66.8	64.6	73.8	72.3	40.8	40.4	41.4	45.7	45.8	48.5	49.0	51.6	52.3	52.3
St. Rollox	1	9	4	5	6	3	9	6	9	3	—	41.4	41.0	47.4	54.8	64.0	65.0	62.8	77.2	72.3	—	39.5	40.3	45.3	48.9	49.5	51.6	54.8	54.3	58.3
Springfield	4	8	11	6	16	14	8	8	20	4	36.3	41.4	47.6	49.7	52.5	59.6	61.7	70.6	73.8	82.5	40.0	42.2	45.4	46.0	48.7	50.4	52.5	54.8	54.3	58.3
Strathclyde	1	1	2	1	1	1	1	1	1	5	—	—	54.0	55.0	59.0	65.0	63.0	68.0	—	—	—	—	—	45.0	46.8	50.3	49.5	50.5	—	—
Wolsley Street	1	7	8	10	4	11	7	5	6	5	49.0	44.3	46.3	54.5	56.3	61.1	68.3	69.6	77.2	88.6	44.0	43.8	43.7	48.0	48.1	50.3	52.1	50.7	55.8	57.9
Total numbers examined and Average Weights and Heights	40	110	116	155	148	180	181	178	217	95	39.1	41.8	46.0	50.0	53.3	58.3	63.3	68.5	74.0	77.8	40.0	41.7	43.8	45.9	47.6	49.6	51.2	52.9	54.5	55.8

* Omitting mentally defective children. See Table I. (A).

† No Boys 15 years of age or over in Group A.—3 Rooms.

[30.] TABLE IV. B. (3).—Boys.—A Comparison of the Weights and of the Heights of Children at each Age † (5-18), according to size of House

[illegible]

* Omitting mentally defective children and cripples. See Table I. (B).

+ No Boys 16 or 17 years of age in Group B-3 Rooms.

[31.] TABLE IV. c. (3).—Boys.—A Comparison of the Weights and

GROUP C.—

SCHOOL.	NUMBER EXAMINED AT AGE												AVERAGE					
	5.	6.	7.	8.	9.	10.	11.	12.	13.	14.	15.	16.	5.	6.	7.	8.	9.	10.
Crookston Street . . .	3	23	29	35	31	35	35	40	48	8	-	-	<i>lbs.</i>	<i>lbs.</i>	<i>lbs.</i>	<i>lbs.</i>	<i>lbs.</i>	<i>lbs.</i>
Golfhill	3	24	30	23	23	34	22	13	12	1	-	-	38.3	43.5	46.2	49.8	56.2	60.3
Gorbals	5	17	22	23	30	27	29	26	23	3	1	-	35.0	39.0	44.5	49.1	53.0	59.4
Greenside Street . . .	5	7	13	12	12	11	18	17	13	2	-	-	40.8	40.2	46.5	45.5	51.3	55.0
John Street	-	10	25	15	30	34	31	40	53	43	12	2	-	42.7	49.2	51.7	55.2	60.4
Kay	6	6	9	7	10	9	6	3	6	1	-	-	36.3	40.2	44.6	50.9	49.7	54.3
Napiershall	1	17	32	27	33	25	32	25	28	33	2	-	33.0	43.0	45.8	50.6	55.8	61.5
St. David's	1	5	11	7	11	8	13	16	8	-	-	-	41.0	39.4	46.5	49.7	54.5	55.6
St. George's Road . . .	3	8	18	13	20	37	33	30	28	21	-	-	41.7	45.5	47.2	51.0	54.0	60.3
Sir J. N. Cuthbertson . .	4	15	15	17	18	13	13	13	7	4	-	-	39.5	45.7	48.7	53.1	58.5	62.2
Thomson Street	8	28	23	29	36	35	37	28	29	8	-	-	39.8	43.5	47.3	51.7	56.5	61.4
Total numbers examined and Average Weights and Heights . . .	39	160	227	208	254	271	260	251	255	124	15	2	38.7	43.0	46.7	50.4	54.8	60.1

* No Boys 17 years of age

[32.] TABLE IV. d. (3).—Boys.—A Comparison of the Weights and of

GROUP D.—

SCHOOL.	NUMBER EXAMINED AT AGE																	AVERAGE					
	5.	6.	7.	8.	9.	10.	11.	12.	13.	14.	15.	16.	17.	18.	5.	6.	7.	8.	9.	10.			
Abbotsford . . .	11	18	41	42	37	41	50	43	45	33	1	1	-	-	<i>lbs.</i>	<i>lbs.</i>	<i>lbs.</i>	<i>lbs.</i>	<i>lbs.</i>	<i>lbs.</i>			
Alexandra Parade . .	10	35	46	52	30	36	54	38	31	10	-	-	-	-	44.6	44.7	47.6	50.5	57.7	61.8			
Garnetbank . . .	7	17	12	18	14	13	12	13	6	2	1	-	-	-	40.9	42.8	45.8	49.7	54.7	61.4			
Kent Road . . .	4	35	41	52	47	52	52	54	68	41	5	1	3	-	40.5	44.2	47.6	51.4	57.9	61.5			
Provanside . . .	3	19	29	30	34	35	31	32	37	13	-	1	-	-	38.3	43.6	46.4	50.9	55.3	60.7			
Shields Road . . .	5	22	23	35	25	25	23	20	25	10	1	-	-	-	39.0	42.0	44.1	49.8	55.4	61.8			
Whitehill . . .	-	-	-	-	7	15	26	32	46	51	17	9	1	1	-	-	-	-	57.0	63.3			
Willowbank . . .	3	3	9	15	15	11	11	4	4	2	-	-	-	-	42.7	44.0	43.1	50.5	54.9	59.3			
Woodside . . .	4	4	17	13	27	30	28	29	39	28	5	7	-	-	35.8	46.3	47.7	52.8	56.3	61.4			
Total numbers examined and Average Weights and Heights)	47	153	218	257	236	258	297	265	301	190	30	19	4	1	40.9	43.7	46.4	50.8	56.5	61.1			

of the Heights of Children at each Age* (5-18), according to size of House.

3 Rooms.

WEIGHT AT AGE						AVERAGE HEIGHT AT AGE											
11.	12.	13.	14.	15.	16.	5.	6.	7.	8.	9.	10.	11.	12.	13.	14.	15.	16.
<i>lbs.</i>	<i>lbs.</i>	<i>lbs.</i>	<i>lbs.</i>	<i>lbs.</i>	<i>lbs.</i>	<i>ins.</i>	<i>ins.</i>	<i>ins.</i>	<i>ins.</i>	<i>ins.</i>	<i>ins.</i>	<i>ins.</i>	<i>ins.</i>	<i>ins.</i>	<i>ins.</i>	<i>ins.</i>	<i>ins.</i>
64.8	68.5	76.6	85.9	-	-	40.6	42.9	44.7	46.3	48.3	50.2	51.8	53.4	55.6	57.4	-	-
64.2	67.8	79.7	77.0	-	-	40.6	42.2	44.5	48.1	48.8	49.8	51.4	53.1	55.7	54.0	-	-
68.2	64.9	73.3	88.7	64.0	-	37.2	41.1	42.4	44.9	46.7	49.4	50.7	51.4	53.1	55.3	51.8	-
57.7	63.6	70.6	80.0	-	-	40.8	40.4	43.5	43.8	46.5	48.5	49.6	52.1	52.8	56.3	-	-
64.3	69.0	75.8	84.4	97.4	112.0	-	43.4	46.0	46.8	48.9	50.6	51.7	54.1	55.9	58.2	61.0	65.1
61.5	79.3	73.7	73.0	-	-	39.0	41.3	43.5	45.7	45.4	47.9	50.1	55.8	54.1	53.0	-	-
66.6	72.8	78.0	85.9	74.0	-	38.8	43.3	43.9	45.7	48.6	50.1	52.5	54.2	55.6	57.6	56.3	-
60.0	70.1	76.3	-	-	-	41.8	40.8	44.7	47.6	47.5	49.1	52.8	53.6	55.3	-	-	-
64.5	72.3	79.5	76.9	-	-	40.0	42.5	44.2	46.7	47.9	49.9	51.5	54.1	56.3	57.1	-	-
72.2	70.7	78.9	77.5	-	-	39.9	43.5	45.7	47.1	49.5	50.4	53.9	53.6	56.3	55.0	-	-
63.8	71.6	80.4	87.5	-	-	40.2	42.6	44.2	46.5	48.6	50.7	51.9	54.2	55.9	57.9	-	-
64.4	69.4	76.9	83.5	92.1	112.0	39.7	42.4	44.3	46.3	48.2	50.0	51.7	53.5	55.4	57.5	59.8	65.1

or over in Group C—3 Rooms.

the Heights of Children at each Age (5-18), according to size of House.

3 Rooms.

WEIGHT AT AGE								AVERAGE HEIGHT AT AGE													
11.	12.	13.	14.	15.	16.	17.	18.	5.	6.	7.	8.	9.	10.	11.	12.	13.	14.	15.	16.	17.	18.
<i>lbs.</i>	<i>lbs.</i>	<i>lbs.</i>	<i>lbs.</i>	<i>lbs.</i>	<i>lbs.</i>	<i>lbs.</i>	<i>lbs.</i>	<i>ins.</i>	<i>ins.</i>	<i>ins.</i>	<i>ins.</i>	<i>ins.</i>	<i>ins.</i>	<i>ins.</i>	<i>ins.</i>	<i>ins.</i>	<i>ins.</i>	<i>ins.</i>	<i>ins.</i>	<i>ins.</i>	<i>ins.</i>
64.0	69.0	75.1	83.5	77.0	85.0	-	-	41.5	43.5	44.8	47.3	49.6	50.5	51.8	53.3	55.4	57.5	54.0	59.0	-	-
64.8	69.3	75.7	83.9	-	-	-	-	42.5	43.8	45.4	47.5	49.9	51.4	52.8	54.1	55.9	58.2	-	-	-	-
64.2	72.8	74.2	83.0	86.0	-	-	-	42.1	42.8	44.4	46.1	48.2	51.1	52.2	54.5	54.8	56.8	57.0	-	-	-
66.5	71.3	77.1	85.0	94.6	120.0	131.7	-	40.7	43.1	45.0	46.3	49.4	50.6	52.6	54.2	55.5	57.9	60.9	61.5	63.1	-
68.0	68.9	77.2	80.8	-	102.0	-	-	40.7	42.8	44.5	46.9	48.4	50.5	52.7	53.5	55.6	57.6	-	59.3	-	-
64.0	70.1	75.2	81.3	87.0	-	-	-	40.7	42.0	44.0	46.6	48.6	50.8	51.7	54.3	55.1	56.9	48.0	-	-	-
69.1	73.8	76.1	84.1	89.8	104.2	115.0	117.0	-	-	-	-	49.0	51.0	53.6	55.6	56.6	58.4	60.0	62.5	64.2	62.0
65.3	68.3	72.0	73.0	-	-	-	-	42.5	44.3	43.9	47.0	48.8	50.9	52.4	54.8	54.9	56.6	-	-	-	-
66.6	69.6	80.1	86.2	92.6	116.0	-	-	40.4	44.0	44.9	47.8	49.6	50.9	52.8	54.2	56.6	58.2	60.2	64.0	-	-
65.9	70.4	76.6	84.4	89.4	108.3	127.5	117.0	41.6	43.1	44.8	46.9	49.2	50.8	52.6	54.1	55.8	57.9	59.5	62.6	67.1	62.0

[33.] TABLE IV. A. (4).—Boys.—A comparison of the Weights and of the Heights of Children at each Age† (5-18), according to size of House.

GROUP A.—4 Rooms and over.

SCHOOL.	NUMBER EXAMINED AT AGE										AVERAGE WEIGHT AT AGE										AVERAGE HEIGHT AT AGE										
	5.	6.	7.	8.	9.	10.	11.	12.	13.	14.	5.	6.	7.	8.	9.	10.	11.	12.	13.	14.	5.	6.	7.	8.	9.	10.	11.	12.	13.	14.	
Anfield	-	-	1	2	-	-	-	-	2	2	-	-	-	-	-	-	-	-	-	-	-	-	-	-	-	-	-	-	-	-	
Barrowfield	-	-	-	-	-	-	-	-	-	-	-	-	-	-	-	-	-	-	-	-	-	-	-	-	-	-	-	-	-	-	
Calton	-	-	-	-	-	-	-	-	-	-	-	-	-	-	-	-	-	-	-	-	-	-	-	-	-	-	-	-	-	-	
Camachie	1	-	2	-	-	-	-	-	-	-	-	-	-	-	-	-	-	-	-	-	-	-	-	-	-	-	-	-	-	-	
Campbellfield	-	-	-	-	-	-	-	-	-	-	-	-	-	-	-	-	-	-	-	-	-	-	-	-	-	-	-	-	-	-	
Dalmarnock	-	-	1	-	-	-	-	-	-	-	-	-	-	-	-	-	-	-	-	-	-	-	-	-	-	-	-	-	-	-	
Dobbies Loan	-	-	1	1	-	-	-	-	1	1	-	-	-	-	-	-	-	-	-	-	-	-	-	-	-	-	-	-	-	-	
Hayfield	-	-	1	-	-	-	-	-	-	-	-	-	-	-	-	-	-	-	-	-	-	-	-	-	-	-	-	-	-	-	
Hozier Street	-	-	-	-	-	-	-	-	-	-	-	-	-	-	-	-	-	-	-	-	-	-	-	-	-	-	-	-	-	-	
Kelvinhaugh	-	-	-	-	-	-	-	-	-	-	-	-	-	-	-	-	-	-	-	-	-	-	-	-	-	-	-	-	-	-	
Kennedy Street	-	-	2	-	-	-	-	-	-	-	-	-	-	-	-	-	-	-	-	-	-	-	-	-	-	-	-	-	-	-	
Mathieson Street	-	-	1	3	-	-	-	-	-	-	-	-	-	-	-	-	-	-	-	-	-	-	-	-	-	-	-	-	-	-	
Milton	-	-	-	1	-	-	-	-	-	-	-	-	-	-	-	-	-	-	-	-	-	-	-	-	-	-	-	-	-	-	
Oakbank	-	-	2	1	-	-	-	-	-	-	-	-	-	-	-	-	-	-	-	-	-	-	-	-	-	-	-	-	-	-	
Oatlands	-	-	-	-	-	-	-	-	-	-	-	-	-	-	-	-	-	-	-	-	-	-	-	-	-	-	-	-	-	-	
Parkhead	-	-	1	2	-	-	-	-	-	-	-	-	-	-	-	-	-	-	-	-	-	-	-	-	-	-	-	-	-	-	
Quarry Brae	-	-	1	1	-	-	-	-	3	3	-	-	-	-	-	-	-	-	-	-	-	-	-	-	-	-	-	-	-	-	
Queen Mary Street	-	-	-	-	-	-	-	-	-	-	-	-	-	-	-	-	-	-	-	-	-	-	-	-	-	-	-	-	-	-	
Rockvilla	-	-	1	-	-	-	-	-	-	-	-	-	-	-	-	-	-	-	-	-	-	-	-	-	-	-	-	-	-	-	
Rosemount	-	-	1	1	-	-	-	-	-	-	-	-	-	-	-	-	-	-	-	-	-	-	-	-	-	-	-	-	-	-	
Rose Street	-	-	1	-	-	-	-	-	-	-	-	-	-	-	-	-	-	-	-	-	-	-	-	-	-	-	-	-	-	-	
Rumford Street	-	-	1	2	-	-	-	-	-	-	-	-	-	-	-	-	-	-	-	-	-	-	-	-	-	-	-	-	-	-	
St. Rollox	-	-	-	2	-	-	-	-	-	-	-	-	-	-	-	-	-	-	-	-	-	-	-	-	-	-	-	-	-	-	
Springfield	-	-	1	1	-	-	-	-	-	-	-	-	-	-	-	-	-	-	-	-	-	-	-	-	-	-	-	-	-	-	
Strathelyde	-	-	1	1	-	-	-	-	-	-	-	-	-	-	-	-	-	-	-	-	-	-	-	-	-	-	-	-	-	-	
Wolsley Street	-	-	1	-	-	-	-	-	-	-	-	-	-	-	-	-	-	-	-	-	-	-	-	-	-	-	-	-	-	-	
Total numbers examined	3	8	19	20	11	19	20	25	25	11																					
Average Weights and Heights.																															

* Omitting mentally defective children. See Table I. (A).

† No Boys 15 years of age or over in Group A—4 Rooms and over.

[34.] TABLE VI. B. (4).—Boys.—A Comparison of the Weights and of the Heights of Children at each Age † (5-18), according to size of House.

GROUP B.—4 Rooms and over.

SCHOOL.	NUMBER EXAMINED AT AGE										AVERAGE WEIGHT AT AGE										AVERAGE HEIGHT AT AGE									
	5	6	7	8	9	10	11	12	13	14	5	6	7	8	9	10	11	12	13	14	5	6	7	8	9	10	11	12	13	14
Adelphi Terrace	1	1	3	1	4	3	3	3	5	-	39.0	43.0	42.0	45.0	50.3	53.5	67.0	67.7	74.8	-	41.0	43.0	42.3	43.8	45.6	47.8	51.7	53.3	54.4	ing.
Alexander's	-	-	2	2	3	3	3	5	13	1	-	39.0	43.0	45.0	50.3	53.5	67.0	67.7	74.8	-	41.0	43.0	42.3	43.8	45.6	47.8	51.7	53.3	54.4	ing.
Anderson	2	-	-	2	3	3	3	5	13	1	39.5	44.0	47.0	51.0	55.5	61.3	67.0	67.7	74.8	-	41.8	43.0	43.6	45.0	47.8	51.7	53.3	54.4	ing.	ing.
Bishop Street	-	3	2	2	6	8	3	5	13	1	-	44.0	47.0	51.0	55.5	61.3	67.0	67.7	74.8	-	41.8	43.0	43.6	45.0	47.8	51.7	53.3	54.4	ing.	ing.
Camden Street	-	2	8	8	6	5	3	5	8	3	41.5	43.3	43.3	49.0	50.8	55.0	67.0	67.7	74.8	-	42.1	42.9	45.4	45.0	48.5	50.8	53.0	54.0	55.4	55.0
Centre Street	-	2	4	8	12	5	2	4	3	3	39.0	45.0	43.7	49.8	56.0	55.5	62.5	71.5	83.3	-	42.0	41.0	42.7	46.9	48.0	50.5	53.0	55.1	52.8	56.8
Dennistown	-	1	3	4	4	1	2	4	2	-	40.0	40.0	43.0	43.0	54.3	56.0	69.0	75.0	82.8	-	39.2	41.0	42.0	46.9	48.0	50.5	53.0	55.1	52.8	56.8
Dorehill	-	1	3	4	4	2	3	5	4	-	40.5	40.0	43.0	43.0	54.3	56.0	69.0	75.0	82.8	-	41.3	39.0	40.0	46.9	48.0	50.5	53.0	55.1	52.8	56.8
Dunard Street	-	2	1	2	4	1	3	5	2	-	-	40.5	43.0	43.0	54.3	56.0	69.0	75.0	82.8	-	41.3	39.0	40.0	46.9	48.0	50.5	53.0	55.1	52.8	56.8
Elmvale	-	1	1	2	4	1	3	5	2	-	-	40.5	43.0	43.0	54.3	56.0	69.0	75.0	82.8	-	41.3	39.0	40.0	46.9	48.0	50.5	53.0	55.1	52.8	56.8
Finneston*	-	1	1	2	4	1	3	5	2	-	-	40.5	43.0	43.0	54.3	56.0	69.0	75.0	82.8	-	41.3	39.0	40.0	46.9	48.0	50.5	53.0	55.1	52.8	56.8
Freeland	-	-	1	2	4	1	3	5	2	-	-	40.5	43.0	43.0	54.3	56.0	69.0	75.0	82.8	-	41.3	39.0	40.0	46.9	48.0	50.5	53.0	55.1	52.8	56.8
Grove Street*	-	-	2	5	3	1	1	4	3	-	-	-	43.0	49.4	51.7	60.3	65.0	63.8	75.7	-	-	-	42.1	44.7	47.1	51.0	53.5	52.3	54.8	54.2
Haghill	-	2	4	10	5	4	1	4	1	-	38.5	50.5	50.5	53.5	63.5	67.2	70.8	70.0	75.7	-	40.4	45.5	46.3	46.9	51.0	52.6	53.8	59.0	49.2	-
Henderson Street	-	-	1	1	1	1	1	1	1	-	-	43.0	49.4	51.7	60.3	65.0	63.8	75.7	-	-	-	42.1	44.7	47.1	51.0	53.5	52.3	54.8	54.2	-
Keppochhill	-	-	1	1	1	1	1	1	1	-	-	43.0	49.4	51.7	60.3	65.0	63.8	75.7	-	-	-	42.1	44.7	47.1	51.0	53.5	52.3	54.8	54.2	-
Martys	-	-	1	1	1	1	1	1	1	-	-	43.0	49.4	51.7	60.3	65.0	63.8	75.7	-	-	-	42.1	44.7	47.1	51.0	53.5	52.3	54.8	54.2	-
Newlands	-	1	1	5	1	4	4	3	2	2	45.0	-	62.0	52.2	54.0	58.8	66.3	75.0	68.5	87.0	45.0	-	-	-	-	-	-	-	-	-
Overnewton	-	-	1	3	1	6	5	7	2	6	-	42.0	47.0	50.0	50.5	60.4	61.4	71.5	78.5	74.0	-	43.5	46.6	50.3	47.8	50.0	50.6	55.1	55.5	60.0
Petershill	-	1	2	2	2	2	2	4	1	2	-	45.0	45.0	50.5	65.5	72.0	65.5	80.8	86.0	87.5	-	44.0	44.5	45.0	49.3	52.0	52.6	55.8	58.4	58.8
St. James	-	-	1	1	3	6	4	5	6	1	-	-	55.0	57.7	57.7	67.0	64.5	71.2	89.0	89.0	-	-	-	-	-	-	-	-	-	-
Springbank	-	-	1	5	1	1	1	1	3	2	39.0	42.3	52.0	54.6	57.0	67.0	64.5	71.2	89.0	89.0	-	-	-	-	-	-	-	-	-	-
Springburn	-	1	3	1	1	1	1	1	1	2	-	42.3	52.0	54.6	57.0	67.0	64.5	71.2	89.0	89.0	-	-	-	-	-	-	-	-	-	-
Townhead	-	1	2	5	5	4	4	3	3	1	45.0	-	49.5	54.2	55.0	57.5	65.3	63.3	69.0	84.5	40.0	42.7	47.8	48.0	50.0	53.8	51.8	53.0	55.9	57.6
Turcon Street	-	-	2	5	5	4	3	3	3	1	-	-	49.5	55.3	58.0	67.0	64.5	71.2	89.0	89.0	-	-	-	-	-	-	-	-	-	-
Washington Street	-	3	7	11	4	7	4	6	13	3	-	41.3	46.1	51.1	56.3	59.3	57.5	66.0	73.3	87.3	-	-	-	-	-	-	-	-	-	-
Wellpark	-	-	1	3	4	7	4	6	13	3	-	-	49.0	53.3	56.3	59.3	57.5	66.0	73.3	87.3	-	-	-	-	-	-	-	-	-	-
Total numbers examined and Average Weights and Heights.	14	29	60	76	82	76	63	66	86	19	40.5	43.6	49.3	51.8	56.1	60.6	64.6	72.0	75.3	82.9	41.4	43.0	46.2	46.7	48.3	50.3	51.9	54.1	54.7	57.7

* Omitting mentally defective children and cripples. See Table I. (B).

† No Boys 15 years of age or over in Group B—4 Rooms and over.

[35] TABLE IV. c. (4) BOYS.—A Comparison of the Weights and of the
GROUP C.—4 Rooms

SCHOOL.	NUMBER EXAMINED AT AGE														AVERAGE			
	5.	6.	7.	8.	9.	10.	11.	12.	13.	14.	15.	16.	17.	5.	6.	7.	8.	
Crookston Street	5	11	12	6	10	12	15	15	19	2	-	-	-	<i>lbs.</i>	<i>lbs.</i>	<i>lbs.</i>	<i>lbs.</i>	
Golfhill	-	8	3	9	4	4	4	3	1	-	-	-	-	-	43.8	41.5	47.9	
Gorbals	2	5	7	11	10	10	12	8	8	4	-	1	-	38.5	43.0	43.4	49.9	
Greenside Street	-	2	-	1	4	3	4	5	3	1	-	-	-	-	44.5	-	50.0	
John Street	2	9	13	12	11	12	15	26	30	33	11	4	1	42.5	45.1	47.5	52.0	
Kay	-	-	-	2	3	2	4	2	5	2	-	-	-	-	-	-	49.0	
Napiershall	-	1	8	8	6	7	8	9	5	4	1	-	-	-	47.0	48.3	51.3	
St. David's	-	3	4	5	6	5	4	4	7	-	-	-	-	-	44.0	42.5	54.0	
St. George's Road	2	3	11	5	12	14	8	16	15	9	-	1	-	42.5	46.7	46.0	49.4	
Sir J. N. Cuthbertson	-	-	3	1	2	1	-	-	1	-	-	-	-	-	-	47.3	55.0	
Thomson Street	-	7	7	4	3	7	5	4	3	3	-	-	-	-	43.7	45.4	54.5	
Total numbers examined and Average Weights and Heights)	11	49	68	64	71	77	79	92	97	58	12	6	1	41.9	43.7	46.4	51.4	

* No Boys 18 years of age

[36.] TABLE IV. d. (4) BOYS.—A Comparison of the Weights and of the
GROUP D.—

SCHOOL.	NUMBER EXAMINED AT AGE																	AVERAGE					
	5.	6.	7.	8.	9.	10.	11.	12.	13.	14.	15.	16.	17.	18.	5.	6.	7.	8.	9.	10.			
															<i>lbs.</i>	<i>lbs.</i>	<i>lbs.</i>	<i>lbs.</i>	<i>lbs.</i>	<i>lbs.</i>			
Abbotsford . . .	3	23	27	29	29	27	24	33	36	27	2	2	-	-	40.7	43.2	49.0	50.0	55.4	59.7			
Alexandra Parade . . .	6	31	17	37	27	30	18	15	7	5	2	-	-	-	40.2	43.4	49.6	53.7	57.2	63.2			
Garnethbank . . .	3	18	16	23	26	24	23	21	11	4	-	1	-	-	37.7	42.1	44.4	50.1	57.2	61.6			
Kent Road . . .	4	23	17	32	30	36	31	37	41	26	7	1	-	-	41.5	44.3	49.4	50.9	57.8	61.5			
Provanside . . .	4	18	17	23	15	24	23	31	31	19	6	-	-	-	39.8	42.8	47.7	51.6	56.1	59.7			
Shields Road . . .	3	3	13	11	11	14	18	15	7	6	-	-	-	-	41.3	37.0	45.2	52.8	59.6	59.2			
Whitehill . . .	-	-	-	-	4	28	40	53	81	61	39	8	5	3	-	-	-	-	61.3	63.8			
Willowbank . . .	4	12	7	22	18	17	16	13	17	4	1	2	-	-	39.5	45.0	46.6	52.3	57.3	61.9			
Woodside . . .	12	23	36	37	40	54	57	55	63	64	19	3	-	-	37.1	43.5	47.0	51.9	56.3	69.9			
Total numbers examined and Average Weights and Heights	39	156	150	214	200	253	250	273	294	216	76	17	5	3	39.2	43.3	47.5	51.7	57.0	61.3			

[37.] TABLE V. A. SUMMARY.—BOYS.—A Comparison of the Weights and of the
GROUP

SIZE OF HOUSE. ROOMS.	NUMBER EXAMINED AT AGE											AVERAGE		
	5.	6.	7.	8.	9.	10.	11.	12.	13.	14.	15.	5.	6.	7.
1	74	236	239	266	256	222	185	156	141	37	1	<i>lbs.</i>	<i>lbs.</i>	<i>lbs.</i>
2	314	961	1,070	1,215	1,136	1,120	1,068	1,004	1,004	347	1	37.9	40.9	44.3
3	40	110	116	155	148	180	181	178	217	95	-	39.1	41.8	46.0
4 +	3	8	19	20	11	19	20	25	25	11	-	42.7	41.1	46.9
Total numbers examined and Average Weights and Heights)	431	1,315	1,444	1,666	1,531	1,541	1,444	1,363	1,387	490	2	37.9	40.9	44.2
<i>Anthropometric Committee's Standard Average</i>												39.9	41.4	49.7

* No Boys 16 years of age

Heights of Children at each Age,* (5-18,) according to size of House.
and over.

WEIGHT AT AGE										AVERAGE HEIGHT AT AGE													
9.	10.	11.	12.	13.	14.	15.	16.	17.		5.	6.	7.	8.	9.	10.	11.	12.	13.	14.	15.	16.	17.	
<i>lbs.</i>	<i>lbs.</i>	<i>lbs.</i>	<i>lbs.</i>	<i>lbs.</i>	<i>lbs.</i>	<i>lbs.</i>	<i>lbs.</i>	<i>lbs.</i>		<i>ins.</i>	<i>ins.</i>	<i>ins.</i>	<i>ins.</i>	<i>ins.</i>	<i>ins.</i>	<i>ins.</i>	<i>ins.</i>	<i>ins.</i>	<i>ins.</i>	<i>ins.</i>	<i>ins.</i>		
56.1	61.9	62.6	73.2	75.9	76.0	-	-	-		42.1	42.1	43.9	47.0	48.0	50.4	52.1	54.7	55.5	55.3	-	-	-	
50.0	62.5	63.5	71.0	60.0	-	-	-	-		-	42.4	47.4	48.5	48.7	50.6	48.7	54.3	45.0	-	-	-	-	
50.0	54.8	63.3	64.4	73.9	78.8	-	102.0	-		39.5	42.3	42.3	46.0	46.5	48.1	50.5	51.3	53.8	55.0	-	65.5	-	
51.9	55.0	60.0	70.8	76.7	82.0	-	-	-		-	41.5	-	46.5	45.6	46.8	50.6	53.8	56.0	57.0	-	-	-	
55.3	60.3	66.0	71.0	77.8	88.6	91.4	102.8	130.0		41.6	43.8	45.2	47.8	49.7	51.2	53.1	54.1	55.8	59.0	60.5	61.3	60.5	
55.0	56.0	61.0	71.5	71.2	83.5	-	-	-		-	-	-	45.5	49.4	49.6	50.9	56.1	54.8	58.5	-	-	-	
57.0	62.9	70.1	74.9	80.0	84.5	78.5	-	-		-	44.0	44.6	47.2	48.6	50.4	53.4	55.3	57.0	59.6	56.3	-	-	
54.0	63.6	63.0	74.8	77.1	-	-	-	-		-	42.7	43.3	48.1	48.3	51.5	52.0	55.6	55.6	-	-	-	-	
57.4	59.2	62.9	71.7	73.8	77.4	-	96.0	-		41.6	43.4	44.2	46.4	48.1	50.4	51.0	54.6	54.8	57.8	-	62.3	-	
50.5	71.0	-	-	59.0	-	-	-	-		-	-	45.8	47.3	47.3	51.0	-	-	48.5	-	-	-	-	
51.7	62.0	59.6	65.8	76.0	81.0	-	-	-		-	42.2	43.8	47.6	46.3	53.0	50.7	52.8	54.0	56.8	-	-	-	
54.3	60.2	63.8	71.2	75.8	84.8	90.3	101.5	130.0		41.5	42.6	44.3	47.2	48.0	50.4	51.7	54.2	55.2	58.3	60.2	62.2	60.5	

In Group C.—4 Rooms and over.

Heights of Children, at each Age (5-18), according to size of House.

4 Rooms and over.

WEIGHT AT AGE								AVERAGE HEIGHT AT AGE													
11.	12.	13.	14.	15.	16.	17.	18.	5.	6.	7.	8.	9.	10.	11.	12.	13.	14.	15.	16.	17.	18.
<i>lbs.</i>	<i>lbs.</i>	<i>lbs.</i>	<i>lbs.</i>	<i>lbs.</i>	<i>lbs.</i>	<i>lbs.</i>	<i>lbs.</i>	<i>ins.</i>	<i>ins.</i>	<i>ins.</i>	<i>ins.</i>	<i>ins.</i>	<i>ins.</i>	<i>ins.</i>	<i>ins.</i>	<i>ins.</i>	<i>ins.</i>	<i>ins.</i>	<i>ins.</i>	<i>ins.</i>	<i>ins.</i>
68.3	70.9	76.7	79.6	92.5	93.0	-	-	40.5	43.3	46.0	46.3	48.7	50.7	53.1	53.9	55.9	56.6	61.0	59.5	-	-
69.0	69.8	69.0	85.2	82.5	-	-	-	42.1	43.4	45.6	48.5	49.9	51.8	54.1	54.0	53.5	53.8	58.6	-	-	-
64.4	71.9	78.6	79.8	-	99.0	-	-	40.3	42.3	43.7	47.2	49.2	50.9	52.0	54.2	56.1	55.3	-	61.0	-	-
67.0	71.6	75.9	83.5	104.1	82.0	-	-	41.5	43.5	45.6	46.9	48.9	51.0	52.5	54.2	56.1	57.9	62.1	56.0	-	-
66.7	73.0	76.2	85.9	84.0	-	-	-	40.7	42.4	45.3	46.8	49.0	50.3	51.9	54.8	55.3	58.4	58.7	-	-	-
63.8	71.1	70.4	81.3	-	-	-	-	41.7	40.7	44.7	47.5	50.2	50.7	51.7	54.5	55.4	56.5	-	-	-	-
63.7	72.9	80.3	87.6	95.9	111.1	111.6	123.0	-	-	-	-	50.9	51.7	54.2	54.8	57.1	59.1	61.2	62.5	65.4	67.1
67.1	75.2	82.0	73.5	93.0	90.5	-	-	41.9	43.8	45.3	47.2	49.3	51.1	52.6	55.9	56.3	54.6	61.0	64.6	-	-
67.6	72.3	77.2	83.7	109.2	92.0	-	-	41.1	43.7	44.8	47.1	49.6	51.2	53.1	55.0	56.6	58.0	61.4	61.8	-	-
67.3	72.1	77.7	84.2	90.3	109.8	111.6	123.0	41.3	43.2	45.1	47.2	49.3	51.1	52.9	54.6	56.3	58.0	61.1	61.8	65.4	67.1

Heights of Children, at each Age* (5-18), according to size of House.

A. 0839

WEIGHT AT AGE									AVERAGE HEIGHT AT AGE										
8.	9.	10.	11.	12.	13.	14.	15.		5.	6.	7.	8.	9.	10.	11.	12.	13.	14.	15.
<i>lbs.</i>	<i>lbs.</i>	<i>lbs.</i>	<i>lbs.</i>	<i>lbs.</i>	<i>lbs.</i>	<i>lbs.</i>	<i>lbs.</i>		<i>ins.</i>	<i>ins.</i>	<i>ins.</i>	<i>ins.</i>	<i>ins.</i>	<i>ins.</i>	<i>ins.</i>	<i>ins.</i>	<i>ins.</i>	<i>ins.</i>	<i>ins.</i>
47.4	51.3	54.8	59.7	64.4	69.0	71.3	47.0		38.9	41.0	42.4	44.7	46.4	48.0	50.0	51.5	52.9	53.9	47.3
47.8	52.3	56.7	61.6	66.2	71.2	75.7	57.0		39.3	41.3	43.0	45.0	47.1	48.9	50.7	52.3	53.7	55.2	47.0
50.0	53.3	58.3	63.3	68.5	74.0	77.8	-		40.0	41.7	43.8	45.9	47.6	49.6	51.2	52.9	54.5	55.8	-
50.2	58.6	60.6	65.2	72.0	75.8	83.5	-		41.8	42.4	43.7	46.2	49.9	49.5	51.2	53.9	55.3	56.9	-
48.0	52.2	56.7	61.6	66.4	71.5	76.0	52.0		39.3	41.3	43.0	45.1	47.0	48.0	50.7	52.3	53.8	55.3	47.1
51.9	60.4	67.5	72.0	76.7	82.6	92.0	102.7		41.0	41.9	46.6	47.1	49.7	51.3	53.5	55.0	56.9	59.3	62.2

or over in Group A.

9848.

[38.] TABLE V. B.—SUMMARY.—BOYS.—A Comparison of the Weights and
GROUP

SIZE OF HOUSE: ROOMS.		NUMBER EXAMINED AT AGE															AVERAGE									
		5.	6.	7.	8.	9.	10.	11.	12.	13.	14.	15.	16.	17.	18.	5.	6.	7.	8.	9.	10.					
																<i>Ibs.</i>	<i>Ibs.</i>	<i>Ibs.</i>	<i>Ibs.</i>	<i>Ibs.</i>	<i>Ibs.</i>					
		35	103	120	130	124	108	89	95	82	25	-	-	-	-	37.1	40.8	43.9	49.0	51.8	56.6					
2		295	880	985	999	1,012	940	961	932	894	299	1	2	1	-	38.9	41.9	45.4	49.5	53.5	58.1					
3		91	253	333	346	385	361	395	397	426	138	2	-	-	1	39.2	42.9	47.9	50.2	54.4	59.2					
4 +		14	29	60	76	82	76	63	66	86	19	-	-	-	-	40.5	43.6	49.3	51.8	56.1	60.6					
Total numbers ex- amined and Average Weights and Heights		435	1,265	1,408	1,551	1,603	1,485	1,508	1,490	1,488	481	3	2	1	1	38.8	42.1	45.7	49.7	53.7	58.4					
Anthropometric Committee's Standard Average															-	-	-	-	-	-	39.9	44.4	49.7	54.9	60.4	67.5

[39.] TABLE V. C.—SUMMARY.—BOYS.—A Comparison of the Weights and
GROUP

SIZE OF HOUSE: ROOMS.	NUMBER EXAMINED AT AGE													AVERAGE			
	5.	6.	7.	8.	9.	10.	11.	12.	13.	14.	15.	16.	17.	5.	6.	7.	8.
1	2	16	28	34	19	16	13	17	19	4	-	-	-	<i>Ibs.</i>	<i>Ibs.</i>	<i>Ibs.</i>	<i>Ibs.</i>
2	76	299	379	388	344	319	283	336	279	105	9	1	-	39.0	41.3	44.6	49.0
3	39	160	227	208	254	271	269	251	255	124	15	2	-	39.5	42.1	45.6	50.0
4 +	11	49	68	64	71	77	79	92	97	58	12	6	1	38.7	43.0	46.7	50.4
Total numbers examined and Average Weights and Heights . . .	128	524	702	694	688	683	644	696	659	291	36	9	1	39.5	42.5	46.0	50.2
Anthropometric Committee's Standard Average														39.9	44.4	49.7	54.9

* No Boys 18 years

[40.] TABLE V. D. SUMMARY.—BOYS.—A Comparison of the Weights and
GROUP

SIZE OF HOUSE: ROOMS.		NUMBER EXAMINED AT AGE															AVERAGE											
		5.	6.	7.	8.	9.	10.	11.	12.	13.	14.	15.	16.	17.	18.	5.	6.	7.	8.	9.	10.							
																<i>Ibs.</i>	<i>Ibs.</i>	<i>Ibs.</i>	<i>Ibs.</i>	<i>Ibs.</i>	<i>Ibs.</i>							
1		1	2	7	7	2	2	3	4	2	1	-	1	-	-	39.0	40.0	47.1	49.7	52.0	62.0							
2		39	123	164	161	148	128	129	125	150	65	10	4	2	-	39.9	42.7	46.0	50.9	54.6	59.5							
3		47	153	218	257	236	258	297	265	301	190	30	19	4	1	40.9	43.7	46.4	50.8	56.5	61.1							
4 +		39	156	159	214	209	253	250	273	294	216	76	17	5	3	39.2	43.3	47.5	51.7	57.0	61.3							
Total numbers exam- ined and Average Weights and Heights		126	434	539	639	586	641	679	667	747	472	116	41	11	4	40.0	43.3	46.6	51.1	56.2	60.9							
<i>Anthropometric Committee's Standard Average</i>																-	-	-	-	-	-	-	39.3	44.4	49.7	54.9	60.4	67.5

of the Heights of Children at each Age, (5-18), according to size of House.

B.

WEIGHT AT AGE								AVERAGE HEIGHT AT AGE																	
11.	12.	13.	14.	15.	16.	17.	18.	5.	6.	7.	8.	9.	10.	11.	12.	13.	14.	15.	16.	17.	18.				
<i>lbs.</i>	<i>lbs.</i>	<i>lbs.</i>	<i>lbs.</i>	<i>lbs.</i>	<i>lbs.</i>	<i>lbs.</i>	<i>lbs.</i>	<i>ins.</i>	<i>ins.</i>	<i>ins.</i>	<i>ins.</i>	<i>ins.</i>	<i>ins.</i>	<i>ins.</i>	<i>ins.</i>	<i>ins.</i>	<i>ins.</i>	<i>ins.</i>	<i>ins.</i>	<i>ins.</i>	<i>ins.</i>				
60.1	66.3	70.5	75.9	-	-	-	-	39.1	41.2	43.1	45.4	46.8	48.8	50.1	52.2	54.0	54.9	-	-	-	-				
62.2	67.6	72.2	76.1	78.0	87.5	84.0	-	40.2	42.1	43.9	45.8	48.0	49.4	50.7	52.7	54.2	55.1	56.5	58.3	64.0	-				
64.1	68.8	74.2	78.6	92.5	-	-	74.0	41.1	42.6	45.9	46.2	47.9	50.0	51.4	53.7	54.8	55.9	59.3	-	-	56.0				
64.6	72.0	75.3	82.9	-	-	-	-	41.4	43.0	46.2	46.7	48.3	50.3	51.9	54.1	54.7	57.7	-	-	-	-				
62.7	68.0	72.9	77.1	87.7	87.5	84.0	74.0	40.3	42.1	44.2	45.9	47.8	49.6	51.0	52.9	54.4	55.4	58.3	58.3	64.0	56.0				
72.0	76.7	82.6	92.0	102.7	119.0	130.9	137.4	41.0	44.0	46.0	47.1	49.7	51.8	53.5	55.0	56.9	59.3	62.2	64.3	66.2	67.0				

of the Heights of Children at each Age * (5-18), according to size of House.

C.

WEIGHT AT AGE									AVERAGE HEIGHT AT AGE														
9.	10.	11.	12.	13.	14.	15.	16.	17.	5.	6.	7.	8.	9.	10.	11.	12.	13.	14.	15.	16.	17.		
<i>lbs.</i>	<i>lbs.</i>	<i>lbs.</i>	<i>lbs.</i>	<i>lbs.</i>	<i>lbs.</i>	<i>lbs.</i>	<i>lbs.</i>	<i>lbs.</i>	<i>ins.</i>	<i>ins.</i>	<i>ins.</i>	<i>ins.</i>	<i>ins.</i>	<i>ins.</i>	<i>ins.</i>	<i>ins.</i>	<i>ins.</i>	<i>ins.</i>	<i>ins.</i>	<i>ins.</i>	<i>ins.</i>		
49.8	56.4	62.5	68.8	75.6	72.5	-	-	-	40.9	41.2	43.3	44.9	45.8	48.8	50.2	52.6	54.4	54.6	-	-	-		
54.4	59.0	63.9	68.6	74.2	79.2	93.4	59.0	-	40.2	42.0	43.8	46.2	48.0	49.9	51.6	52.9	54.6	56.2	59.2	51.8	-		
54.8	60.1	64.4	69.4	76.9	83.5	92.1	112.0	-	39.7	42.4	44.3	46.4	48.2	50.0	51.7	53.5	55.4	57.5	59.8	65.1	-		
54.3	60.2	63.8	71.2	75.8	84.8	90.3	101.5	130.0	41.5	42.6	44.3	47.2	48.0	50.4	51.7	54.2	55.2	58.3	60.2	62.2	69.5		
54.4	59.5	64.1	69.3	75.6	82.1	91.8	99.1	130.0	40.2	42.1	44.0	46.3	48.0	49.9	51.6	53.3	55.0	57.2	59.8	61.7	69.5		
60.4	67.5	72.9	76.7	82.6	92.0	102.7	119.0	130.9	41.0	44.0	46.0	47.1	49.7	51.8	53.5	55.0	56.9	59.3	62.2	64.3	66.2		

of age in Group C.

of the Heights of Children at each Age (5-18), according to size of House.

D.

WEIGHT AT AGE								AVERAGE HEIGHT AT AGE																	
11.	12.	13.	14.	15.	16.	17.	18.	5.	6.	7.	8.	9.	10.	11.	12.	13.	14.	15.	16.	17.	18.				
<i>lbs.</i>	<i>lbs.</i>	<i>lbs.</i>	<i>lbs.</i>	<i>lbs.</i>	<i>lbs.</i>	<i>lbs.</i>	<i>lbs.</i>	<i>ins.</i>	<i>ins.</i>	<i>ins.</i>	<i>ins.</i>	<i>ins.</i>	<i>ins.</i>	<i>ins.</i>	<i>ins.</i>	<i>ins.</i>	<i>ins.</i>	<i>ins.</i>	<i>ins.</i>	<i>ins.</i>	<i>ins.</i>				
63.3	63.0	71.0	64.0	-	115.0	-	-	39.5	43.3	45.3	46.0	46.3	49.9	52.4	50.4	52.3	52.0	-	64.5	-	-				
64.8	69.8	76.5	79.8	85.4	94.0	101.5	-	41.0	42.8	44.6	46.7	48.4	50.1	52.2	54.0	55.7	56.9	59.3	61.7	57.5	-				
65.9	70.4	76.6	84.4	89.4	108.3	127.5	117.0	41.6	43.1	44.8	46.9	49.2	50.8	52.6	54.1	55.8	57.9	59.5	62.6	67.1	62.0				
67.3	72.1	77.7	84.2	96.3	100.8	111.6	123.0	41.3	43.2	45.1	47.2	49.3	51.1	52.9	54.6	56.3	58.0	61.1	61.8	65.4	67.1				
66.2	71.0	77.0	83.6	93.6	103.9	115.5	121.5	41.3	43.1	44.8	46.9	49.0	50.8	52.6	54.3	56.0	57.8	60.5	62.2	64.6	65.8				
72.0	76.7	82.6	92.0	102.7	119.0	130.9	137.4	41.0	44.0	46.0	47.1	49.7	51.8	53.5	55.0	56.9	59.3	62.2	64.3	66.2	67.0				

[41.] TABLE VI. A. (1).—GIRLS.—A Comparison of the Weights and of the Heights of Children at each Age † (5-18), according to size of House.

GROUP A.—1 Room.

SCHOOL.	NUMBER EXAMINED AT AGE										AVERAGE WEIGHT AT AGE										AVERAGE HEIGHT AT AGE									
	5.	6.	7.	8.	9.	10.	11.	12.	13.	14.	lbs.	lbs.	lbs.	lbs.	lbs.	lbs.	ins.	ins.	ins.	ins.	ins.	ins.	ins.	ins.	ins.	ins.	ins.	ins.	ins.	ins.
Anfield	4	10	6	15	12	12	12	12	12	12	37.3	40.0	40.8	44.3	50.8	54.8	65.6	63.0	55.5	71.0	38.5	41.1	42.7	43.3	46.7	48.9	52.2	50.9	47.5	36.8
Barrowfield	1	16	13	13	11	9	17	11	12	2	47.0	38.9	40.6	46.4	48.2	51.8	58.1	59.4	71.7	—	41.5	39.2	41.9	44.8	46.0	47.6	49.6	50.8	53.2	—
Calton*	3	7	16	23	10	7	9	13	11	1	35.3	37.9	42.2	44.1	45.7	47.6	55.6	62.2	66.1	100.7	37.7	39.9	42.4	43.3	44.1	45.5	48.2	50.5	52.6	58.4
Camachie*	5	15	8	15	13	9	8	20	7	4	35.6	40.6	45.0	45.9	49.4	58.1	64.0	64.1	70.0	66.8	36.5	40.1	43.1	46.1	47.0	50.3	51.1	52.6	54.1	—
Campbellfield	—	9	7	8	14	6	7	7	3	—	—	39.8	43.3	42.1	46.4	50.8	55.4	69.0	69.8	—	—	41.6	42.9	42.1	45.2	47.2	48.2	52.4	53.8	—
Dalmarnock	4	13	23	18	12	16	8	8	5	3	33.8	38.7	42.5	45.5	50.2	53.8	62.8	58.9	64.6	80.0	37.1	40.3	42.3	44.4	46.1	48.0	51.1	50.2	52.5	57.3
Dobbies Loan	15	13	7	10	9	12	6	9	4	4	35.8	38.5	43.3	44.7	48.3	49.9	53.8	61.2	67.5	74.5	38.6	39.8	40.6	44.7	47.3	47.5	48.8	50.9	49.9	54.9
Hayfield	1	10	11	17	7	8	6	5	2	1	36.0	39.7	40.1	44.1	49.4	54.3	58.5	52.3	60.7	76.0	38.1	40.2	41.1	43.5	46.2	47.5	49.8	49.0	51.2	55.5
Hozier Street	5	22	12	20	18	13	17	4	3	1	36.0	39.7	40.1	44.1	49.4	54.3	58.5	52.3	60.7	76.0	38.1	40.2	41.1	43.5	46.2	47.5	49.8	49.0	51.2	55.5
Kelvinhaugh	1	10	13	12	6	3	3	1	2	1	35.0	39.2	40.8	47.8	47.5	53.8	51.3	57.0	69.0	—	38.0	40.6	42.0	45.6	45.2	47.0	48.3	51.0	53.3	—
Kennedy Street	—	8	7	5	3	3	3	2	1	1	40.5	40.4	46.3	49.2	48.3	52.7	58.5	68.0	83.0	70.0	40.8	41.6	44.4	46.9	44.2	48.5	48.2	49.8	51.1	55.7
Mathieson Street	1	17	22	15	13	13	17	8	8	4	34.0	39.4	43.2	51.7	52.6	57.0	58.8	63.4	74.6	74.7	40.0	41.7	44.6	46.5	45.7	48.7	50.2	51.1	51.2	54.1
Milton	—	1	5	7	5	3	4	8	8	3	40.0	38.7	40.0	43.6	47.8	53.2	61.7	71.3	64.5	—	40.5	40.0	41.2	43.2	45.4	47.4	50.6	54.0	53.2	—
Oakbank	—	1	5	7	5	3	4	8	8	3	40.0	38.7	40.0	43.6	47.8	53.2	61.7	71.3	64.5	—	40.5	40.0	41.2	43.2	45.4	47.4	50.6	54.0	53.2	—
Outlands*	—	1	5	7	5	3	4	8	8	3	40.0	38.7	40.0	43.6	47.8	53.2	61.7	71.3	64.5	—	40.5	40.0	41.2	43.2	45.4	47.4	50.6	54.0	53.2	—
Parkhead	—	1	5	7	5	3	4	8	8	3	40.0	38.7	40.0	43.6	47.8	53.2	61.7	71.3	64.5	—	40.5	40.0	41.2	43.2	45.4	47.4	50.6	54.0	53.2	—
Quarry Brae	—	1	5	7	5	3	4	8	8	3	40.0	38.7	40.0	43.6	47.8	53.2	61.7	71.3	64.5	—	40.5	40.0	41.2	43.2	45.4	47.4	50.6	54.0	53.2	—
Queen Mary Street	—	2	11	19	16	8	7	16	5	10	35.0	40.5	42.8	44.5	48.4	53.9	59.7	64.4	78.2	84.0	38.8	40.5	43.0	43.5	46.5	48.5	48.8	51.8	55.3	—
Rockvilla	—	4	4	7	4	5	7	4	3	4	34.3	36.8	42.3	49.5	47.2	58.3	58.5	60.0	76.3	70.0	38.2	40.3	44.0	46.5	45.6	50.1	51.6	49.5	55.4	54.0
Rosemount	—	2	25	20	13	16	13	14	8	12	36.5	36.8	43.6	47.8	46.0	52.3	55.2	68.9	77.4	69.6	41.6	40.1	43.8	45.0	45.4	47.3	49.4	53.3	56.6	53.0
Rose Street	—	3	8	9	6	4	6	7	5	2	36.0	36.3	41.4	45.3	52.3	56.5	57.7	59.6	77.2	78.0	37.9	38.7	40.2	42.1	46.1	46.9	48.1	51.6	54.8	54.6
Rumford Street	—	5	15	14	8	6	4	11	10	—	34.6	35.0	43.6	43.5	52.3	52.3	53.0	63.7	71.5	—	37.6	38.9	43.6	43.2	47.2	47.3	48.7	51.4	52.6	—
St. Rollox	—	4	8	12	5	7	4	2	6	4	37.8	38.9	43.0	43.8	48.4	51.3	56.5	67.8	73.8	81.3	38.4	40.0	41.8	43.9	45.6	45.3	48.3	52.3	51.9	56.4
Springfield	—	3	9	11	16	8	11	3	7	5	37.0	41.8	45.1	47.3	48.0	51.1	66.0	67.6	65.6	70.0	39.9	41.7	44.2	45.3	46.1	48.0	51.6	52.3	53.3	54.5
Strathclyde	—	1	4	8	11	5	3	5	1	2	37.0	40.3	45.4	44.5	51.6	56.7	59.4	54.0	66.5	71.0	41.0	39.9	44.0	42.7	45.4	46.9	49.2	47.8	52.3	52.5
Wolsely Street	—	8	8	14	7	6	3	3	5	—	—	39.8	45.1	48.0	54.1	54.2	66.7	63.3	78.2	—	—	40.1	43.6	46.0	47.0	47.7	54.0	52.3	56.0	—
Total numbers examined	69	248	275	302	218	197	180	172	135	45	36.1	39.3	42.7	45.6	48.8	53.5	58.7	63.2	71.1	75.4	38.5	40.4	42.6	44.1	45.9	47.8	49.6	51.4	53.6	55.1
Average Weights and Heights																														

* Omitting mentally defective children. See Table I. (A).

† No Girls 15 years of age or over in Group A—1 Room.

[42.] TABLE VI. B. (1.)—GIRLS.—A Comparison of the Weights and of the Heights of Children at each Age † (5-18), according to size of House.

GROUP B.—1 Room.

SCHOOL.	NUMBER EXAMINED AT AGE										AVERAGE WEIGHT AT AGE										AVERAGE HEIGHT AT AGE									
	5.	6.	7.	8.	9.	10.	11.	12.	13.	14.	lbs.	lbs.	lbs.	lbs.	lbs.	lbs.	lbs.	lbs.	ins.	ins.	ins.	ins.	ins.	ins.	ins.	ins.	ins.	ins.	ins.	
Adelphi Terrace	2	3	7	10	5	16	10	7	5	2	40.0	39.3	42.4	44.6	51.8	57.0	64.1	69.1	71.6	73.5	40.4	39.3	41.4	43.4	45.1	49.4	51.4	52.3	54.1	54.8
Alexander's	4	1	4	6	5	5	1	6	3	1	32.3	34.0	41.0	41.8	52.0	52.0	56.0	61.8	72.0	75.0	35.8	39.0	40.6	42.7	46.9	45.5	50.3	51.2	52.2	52.0
Anderson	-	-	-	-	-	-	-	-	-	-	-	-	-	-	-	-	-	-	-	-	-	-	-	-	-	-	-	-	-	-
Bishop Street	-	-	-	-	-	-	-	-	-	-	-	-	-	-	-	-	-	-	-	-	-	-	-	-	-	-	-	-	-	-
Camden Street	-	-	-	-	-	-	-	-	-	-	-	-	-	-	-	-	-	-	-	-	-	-	-	-	-	-	-	-	-	-
Centre Street	-	-	-	-	-	-	-	-	-	-	-	-	-	-	-	-	-	-	-	-	-	-	-	-	-	-	-	-	-	-
Dennistown	4	16	11	10	12	11	8	10	8	-	39.5	39.8	41.5	44.2	50.3	52.2	61.6	70.3	73.3	-	38.7	40.9	42.0	44.1	46.3	46.8	49.9	52.5	54.2	54.8
Dovehill	-	-	-	-	-	-	-	-	-	-	-	-	-	-	-	-	-	-	-	-	-	-	-	-	-	-	-	-	-	-
Dunard Street	3	6	11	5	7	8	5	4	3	2	37.0	40.3	43.2	47.6	44.7	50.3	56.0	60.0	62.3	76.0	39.3	41.5	42.8	46.2	45.1	47.3	50.0	51.2	52.0	55.8
Elmvale	-	-	-	-	-	-	-	-	-	-	-	-	-	-	-	-	-	-	-	-	-	-	-	-	-	-	-	-	-	-
Finneston*	2	4	2	6	4	6	3	3	1	-	35.5	39.8	39.0	45.8	49.0	55.3	68.0	57.7	73.0	-	40.1	39.7	39.6	44.6	46.3	48.9	53.2	50.5	56.5	-
Freeland	-	-	-	-	-	-	-	-	-	-	-	-	-	-	-	-	-	-	-	-	-	-	-	-	-	-	-	-	-	-
Grove Street*	2	2	1	5	1	5	1	5	2	1	39.5	37.0	49.0	47.8	-	47.0	-	-	-	-	-	40.9	38.5	45.0	45.0	47.0	47.0	51.6	53.6	52.2
Haghill	1	5	11	1	6	7	9	7	11	1	29.0	38.6	40.6	55.0	49.8	51.4	58.0	59.9	79.8	72.0	43.3	39.7	41.6	47.5	45.2	47.4	49.6	49.6	53.5	54.0
Henderson Street	-	-	-	-	-	-	-	-	-	-	-	-	-	-	-	-	-	-	-	-	-	-	-	-	-	-	-	-	-	-
Keppochhill	2	-	1	2	4	2	-	-	2	-	40.5	-	50.0	45.0	60.0	-	64.5	-	80.0	-	43.8	-	45.0	45.5	47.5	-	52.0	-	-	-
Martyr's	1	1	2	4	2	-	-	3	2	3	37.0	32.0	43.5	42.0	45.5	-	65.4	73.0	80.7	80.7	-	41.8	41.6	43.3	45.8	45.7	44.5	51.6	55.4	55.0
Newlands	-	5	5	6	2	4	1	3	4	4	38.4	41.4	43.2	48.5	49.0	52.0	59.3	66.5	70.8	-	39.6	40.6	43.6	44.6	45.9	48.8	52.1	53.7	53.0	-
Overnewton	-	7	10	4	5	3	5	6	2	-	41.1	44.4	45.3	47.2	-	56.3	52.6	70.0	69.5	-	41.3	40.0	40.4	-	47.9	49.7	50.0	53.4	55.8	-
Petershill	-	-	1	1	3	-	3	-	4	-	39.0	35.0	40.0	-	-	-	55.3	61.3	-	-	-	-	-	-	-	-	-	-	-	-
St. James'	-	-	2	4	6	3	6	1	2	3	-	41.5	47.0	53.3	57.7	56.2	56.0	67.0	77.7	-	-	-	-	-	-	-	-	-	-	-
Springbank	-	-	1	5	7	7	6	6	2	2	-	-	39.0	51.8	52.4	52.0	54.0	64.3	70.5	75.5	-	-	-	-	-	-	-	-	-	-
Springburn	2	11	8	8	3	4	3	2	3	1	43.0	42.4	45.0	48.6	54.0	63.3	66.0	82.5	72.3	63.0	41.0	43.4	44.4	46.8	46.5	51.3	51.6	55.3	53.3	49.8
Townhead	1	8	7	4	5	4	4	4	4	2	36.0	40.1	45.4	49.8	50.6	53.5	65.5	63.0	65.8	72.5	39.5	42.2	44.0	47.0	47.7	47.4	52.6	51.8	53.8	54.8
Tureen Street	-	1	2	3	5	4	3	2	4	-	-	32.0	40.0	56.0	53.0	52.5	65.0	73.5	76.8	-	-	39.0	44.0	47.1	47.4	47.8	52.9	52.5	54.9	-
Washington Street	-	-	1	5	3	6	3	4	2	1	-	50.0	49.4	54.7	51.2	57.0	63.3	79.5	74.0	-	-	-	-	-	-	-	-	-	-	-
Wellpark	-	-	2	3	4	6	3	6	4	1	-	42.4	43.5	45.0	46.4	48.5	49.8	80.5	50.7	53.3	51.0	42.4	43.5	45.0	46.4	48.5	49.8	50.7	53.3	51.0
Total numbers examined and Average Weights and Heights	36	109	130	125	117	142	88	100	86	21	37.6	39.8	43.2	47.0	50.6	53.4	60.3	65.3	72.7	71.0	39.6	41.2	43.0	45.0	46.5	47.8	50.5	51.9	54.2	54.2

* Omitting mentally defective children and cripples. See Table I. (b).

† No Girls 15 years of age or over in Group B.—1 Room.

[43.] TABLE VI. c. (1).—GIRLS.—A Comparison of the Weights and of

GROUP C.—

SCHOOL.	NUMBER EXAMINED AT AGE										AVERAGE		
	5.	6.	7.	8.	9.	10.	11.	12.	13.	14.	5.	6.	7.
											<i>Ibs.</i>	<i>Ibs.</i>	<i>Ibs.</i>
Crookston Street	2	4	8	9	3	4	4	5	3	1	37.5	41.8	40.4
Golfhill	-	4	-	1	4	-	1	-	-	-	-	43.0	-
Gorbals	-	3	3	3	9	1	7	5	6	-	-	42.0	40.0
Greenside Street	-	2	8	5	2	2	3	1	1	-	-	33.5	44.8
John Street	-	1	-	1	-	1	2	-	3	-	-	41.0	-
Kay	-	-	-	-	-	-	-	4	-	-	-	-	-
Napiershall	-	3	5	2	2	1	-	1	-	-	-	33.7	43.8
St. David's	1	2	1	-	1	1	-	-	-	-	37.0	41.0	43.0
St. George's Road	-	-	-	1	2	3	-	1	-	1	-	-	-
Sir J. N. Cuthbertson	-	1	1	-	-	1	-	-	-	-	-	45.0	51.0
Thomson Street	1	-	2	3	2	1	-	2	1	1	36.0	-	52.0
Total numbers examined, and Average Weights and Heights	4	20	28	25	25	15	17	19	14	3	37.0	40.5	43.5

* No Girls 15 years of age

[44.] TABLE VI. d. (1).—GIRLS.—A Comparison of the Weights and

GROUP D.—

SCHOOL.	NUMBER EXAMINED AT AGE										AVERAGE			
	6.	7.	8.	9.	10.	11.	12.	13.	14.		6.	7.	8.	9.
											<i>Ibs.</i>	<i>Ibs.</i>	<i>Ibs.</i>	<i>Ibs.</i>
Abbotsford	1	2	1	4	1	1	-	-	-		39.0	38.5	42.0	51.0
Alexandra Parade	-	-	-	-	1	-	-	1	-		-	-	-	-
Garnetbank	-	1	-	-	-	-	-	-	-		-	57.0	-	-
Kent Road	-	-	-	1	1	-	1	1	1		-	-	-	60.0
Provanside	1	1	1	5	-	2	1	-	-		45.0	44.0	52.0	52.0
Shields Road	-	-	1	1	-	-	-	-	-		-	-	46.0	42.0
Whitehill	-	-	-	-	-	-	-	-	-		-	-	-	-
Willowbank	-	-	-	-	-	-	1	-	-		-	-	-	-
Woodside	-	-	-	-	-	1	-	-	-		-	-	-	-
Total numbers examined, and Average Weights and Heights	2	4	3	11	3	4	3	2	1		42.0	44.5	46.7	51.4

* There were no children living in Houses of

the Heights of Children at each Age* (5-18), according to size of House.

Girls.—1 Room.

WEIGHT AT AGE							AVERAGE HEIGHT AT AGE									
8.	9.	10.	11.	12.	13.	14.	5.	6.	7.	8.	9.	10.	11.	12.	13.	14.
<i>lbs.</i>	<i>lbs.</i>	<i>lbs.</i>	<i>lbs.</i>	<i>lbs.</i>	<i>lbs.</i>	<i>lbs.</i>	<i>ins.</i>	<i>ins.</i>	<i>ins.</i>	<i>ins.</i>	<i>ins.</i>	<i>ins.</i>	<i>ins.</i>	<i>ins.</i>	<i>ins.</i>	<i>ins.</i>
44.2	47.3	50.0	57.3	65.8	78.7	69.0	40.3	41.4	41.7	44.1	45.6	45.8	49.4	51.1	50.4	54.5
46.0	50.0	-	60.0	-	-	-	-	42.1	-	42.3	44.7	-	51.0	-	-	-
45.0	50.8	54.0	58.4	64.6	72.0	-	-	40.6	39.9	43.0	46.0	48.8	48.2	51.5	53.6	-
42.6	54.0	63.0	55.3	51.0	100.0	-	-	38.3	42.7	42.8	46.5	50.5	48.7	48.0	56.8	-
49.0	-	50.0	65.5	-	60.3	-	-	41.3	-	47.5	-	49.0	53.8	-	55.3	-
-	-	-	-	64.0	-	-	-	-	-	-	-	-	-	51.9	-	-
49.5	50.5	54.0	-	64.0	-	-	-	39.3	45.7	44.5	46.5	49.5	-	52.8	-	-
-	47.0	57.0	-	-	-	-	38.8	43.8	43.3	-	47.0	49.5	-	-	-	-
53.0	54.0	52.7	-	65.0	-	85.0	-	-	-	48.0	48.3	46.8	-	53.0	-	55.8
-	-	61.0	-	-	-	-	-	41.3	45.3	-	-	51.0	-	-	-	-
39.7	52.5	70.0	-	61.0	74.0	66.0	42.0	-	45.4	43.3	48.3	53.3	-	52.5	52.5	53.3
44.5	50.7	55.3	58.5	63.7	75.0	73.3	40.3	41.0	42.6	43.8	46.2	48.4	49.4	51.6	54.7	54.5

or over in Group C—1 Room.

of the Heights of Children at each Age* (5-18), according to size of House.

1 Room.

WEIGHT AT AGE					AVERAGE HEIGHT AT AGE									
10.	11.	12.	13.	16.	6.	7.	8.	9.	10.	11.	12.	13.	16.	
<i>lbs.</i>	<i>lbs.</i>	<i>lbs.</i>	<i>lbs.</i>	<i>lbs.</i>	<i>ins.</i>	<i>ins.</i>	<i>ins.</i>	<i>ins.</i>	<i>ins.</i>	<i>ins.</i>	<i>ins.</i>	<i>ins.</i>	<i>ins.</i>	
54.0	60.0	-	-	-	30.0	42.8	45.0	47.1	49.5	50.5	-	-	-	
56.0	-	-	60.0	-	-	-	-	-	48.8	-	-	52.0	-	
-	-	-	-	-	-	47.5	-	-	-	-	-	-	-	
56.0	-	70.0	88.0	112.0	-	-	-	48.5	51.0	-	53.8	50.8	61.0	
-	67.5	69.0	-	-	43.8	40.8	47.0	48.4	-	53.3	53.0	-	-	
-	-	-	-	-	-	-	44.5	45.3	-	-	-	-	-	
-	-	-	-	-	-	-	-	-	-	-	-	-	-	
-	-	70.0	-	-	-	-	-	-	-	-	56.8	-	-	
-	66.0	-	-	-	-	-	-	-	-	53.0	-	-	-	
55.3	65.3	69.7	74.0	112.0	41.4	43.4	45.5	47.6	49.8	52.5	54.5	55.9	61.0	

one room, aged 5, 14 or 15, or above 16.

[45.] TABLE VI. A. (2).—GIRLS.—A Comparison of the Weights and of the Heights of Children at each Age† (5-18), according to size of House.

GROUP A.—2 Rooms.

SCHOOL.	NUMBER EXAMINED AT AGE										AVERAGE WEIGHT AT AGE										AVERAGE HEIGHT AT AGE									
	6.		7.		8.		9.		10.		11.		12.		13.		14.		15.		16.		17.		18.		19.		20.	
	5.	6.	7.	8.	9.	10.	11.	12.	13.	14.	15.	16.	17.	18.	19.	20.	21.	22.	23.	24.	25.	26.	27.	28.	29.	30.	31.	32.	33.	34.
Annfield	13	47	81	59	45	67	54	57	33	9	37.2	39.7	41.5	46.3	49.8	54.4	61.5	62.9	72.9	73.8	38.3	41.0	41.8	44.4	45.9	48.3	50.4	51.9	54.6	53.9
Barrowfield	-	-	-	-	-	-	-	-	-	-	-	-	-	-	-	-	-	-	-	-	-	-	-	-	-	-	-	-	-	-
Calton*	21	21	32	24	32	38	38	31	34	6	36.3	40.7	43.0	45.7	49.6	52.6	57.5	61.0	73.3	81.3	39.0	40.9	42.3	44.5	46.2	48.0	49.7	51.8	54.3	57.2
Camlachie*	7	19	25	39	35	55	48	38	53	9	35.0	37.4	42.5	45.6	48.8	52.7	58.4	64.2	72.5	87.2	38.4	39.9	41.4	44.2	45.7	46.7	49.0	51.9	54.2	58.0
Campbellfield	4	29	21	23	32	14	27	27	20	9	38.5	40.4	42.6	47.6	48.5	53.1	57.6	64.8	65.7	70.6	38.9	39.8	42.3	43.4	45.2	46.7	49.1	51.0	52.8	53.1
Dalmarnock	9	21	39	39	32	18	35	33	33	9	36.0	37.5	41.5	45.7	49.1	56.3	59.2	66.3	72.0	71.8	39.1	40.0	42.0	44.3	46.2	49.0	50.0	52.3	53.8	54.5
Dobbies Loan	-	-	-	-	-	-	-	-	-	-	-	-	-	-	-	-	-	-	-	-	-	-	-	-	-	-	-	-	-	-
Hayfield	23	26	44	36	22	38	28	42	40	7	35.7	37.2	42.7	45.3	48.2	54.4	55.6	61.4	68.4	73.0	37.9	39.8	42.4	43.1	45.4	47.2	49.4	51.9	53.5	56.0
Hozier Street	9	34	32	41	42	24	17	19	11	2	38.1	41.4	44.1	47.6	50.8	55.7	58.6	61.6	71.7	78.0	39.5	41.5	41.9	44.7	46.1	47.2	49.4	51.9	53.5	56.0
Kelvinhaugh	15	28	28	30	33	34	33	19	17	3	35.3	40.6	42.6	43.5	48.8	53.6	54.9	63.2	70.1	77.3	37.6	40.0	42.2	43.1	45.7	47.6	48.7	50.7	52.2	55.3
Kennedy Street	5	18	24	18	33	21	24	35	16	7	34.6	40.4	41.5	46.7	49.3	56.7	58.8	62.1	72.1	84.0	38.4	41.0	42.4	44.9	45.7	49.7	49.9	51.9	54.3	57.3
Mathieson Street	20	59	55	52	45	62	49	53	24	12	39.3	44.7	46.0	49.3	53.9	58.0	61.4	67.0	68.9	77.7	39.7	42.8	44.0	45.6	47.9	49.5	51.3	53.0	52.7	55.4
Milton	-	-	-	-	-	-	-	-	-	-	-	-	-	-	-	-	-	-	-	-	-	-	-	-	-	-	-	-	-	-
Oakbank	9	32	42	41	50	46	32	46	31	26	39.0	39.2	42.9	44.9	49.8	51.8	59.2	65.0	68.9	76.2	39.2	40.6	42.6	44.0	46.3	46.8	49.8	51.7	52.8	55.7
Oaklands*	5	36	59	66	55	65	65	47	65	17	40.4	40.5	43.2	43.1	49.3	52.5	56.7	66.7	71.7	70.1	39.9	39.8	42.8	44.0	46.8	48.3	50.3	53.4	55.2	55.5
Parkhead	8	33	44	65	55	57	63	83	73	18	40.1	41.8	43.4	48.9	52.3	56.3	61.4	67.7	73.4	74.4	41.3	42.8	43.9	46.5	48.1	49.7	51.6	54.3	56.4	57.4
Queen Mary Street	10	43	72	36	46	47	45	34	26	8	36.7	38.6	43.2	47.2	50.7	55.7	58.4	65.4	72.3	76.1	40.0	40.6	42.9	45.0	47.0	49.1	50.1	51.8	54.5	55.7
Rosemount	15	29	34	34	36	33	36	39	30	5	38.5	40.5	45.7	47.8	52.3	55.3	60.1	65.1	71.6	80.2	40.4	41.5	44.3	44.6	47.3	48.5	51.4	52.4	54.0	56.6
Rose Street	6	45	51	41	58	56	48	64	43	10	34.7	40.2	41.7	46.3	50.3	53.3	60.1	65.1	73.9	83.3	38.7	40.8	43.7	45.0	47.1	48.8	51.2	53.2	54.9	54.5
Rumford Street	6	37	45	27	36	35	42	45	27	11	31.8	40.3	42.1	46.2	51.4	53.6	58.1	64.2	72.1	73.1	38.5	41.4	42.4	44.9	46.8	48.5	49.7	52.2	53.4	55.1
St. Rollox	2	17	19	30	24	34	20	21	18	5	37.0	39.9	42.6	47.2	53.8	55.0	62.1	63.5	71.7	75.4	37.4	40.2	41.3	43.8	46.4	47.9	49.6	50.2	53.4	55.1
Springfield	9	42	57	50	50	51	40	42	51	8	36.8	39.4	42.1	45.3	51.2	53.4	57.8	63.1	73.5	78.0	39.1	40.7	41.9	44.3	46.5	47.8	49.3	51.2	54.1	55.7
Strathclyde	10	25	31	32	39	24	28	21	24	12	37.1	39.2	41.2	44.2	52.2	53.3	59.9	65.0	70.4	72.2	39.0	39.9	40.9	42.8	46.2	47.2	49.3	51.8	53.3	54.8
Wolsley Street	20	60	55	62	69	60	67	56	47	11	38.2	40.3	44.4	46.7	50.8	53.9	58.6	65.7	74.5	72.8	39.9	41.8	44.3	45.0	46.9	49.6	50.8	52.4	54.9	55.2
Wolsley Street	17	28	38	32	24	19	27	32	30	7	40.2	41.8	45.3	46.1	50.4	55.4	59.0	67.3	75.6	82.9	40.2	41.1	43.4	44.1	46.3	49.0	49.3	52.2	54.7	55.4
Wolsley Street	12	57	45	58	59	47	50	42	30	2	38.8	41.1	44.4	47.4	52.4	55.7	61.5	66.7	73.0	86.5	40.1	41.8	43.6	45.2	47.4	48.8	51.2	52.6	54.4	58.6
Total numbers examined and Average Weights and Heights }	282	874	1,109	1,074	1,085	1,065	1,012	1,065	866	250	37.1	40.1	43.0	46.3	50.6	54.6	59.3	65.2	72.2	76.4	39.2	41.0	42.7	44.5	46.6	48.4	50.1	52.2	54.3	55.7

* Omitting mentally defective children. See Table I. (A).

† No Girls 15 years of age or over in Group A.—2 Rooms.

[46.] TABLE VI. B. (2.) GIRLS.—A Comparison of the Heights of Children at each Age † (5-18), according to size of House.

GROUP B.—2 Rooms.

SCHOOL.	NUMBER EXAMINED AT AGE										AVERAGE WEIGHT AT AGE										AVERAGE HEIGHT AT AGE.													
	5.	6.	7.	8.	9.	10.	11.	12.	13.	14.	15.	lbs.	lbs.	lbs.	lbs.	lbs.	lbs.	lbs.	lbs.	lbs.	lbs.	ins.	ins.	ins.	ins.	ins.	ins.	ins.	ins.	ins.	ins.			
Adelphi Terrace	5	27	20	39	49	29	23	33	23	4	-	32.6	39.8	41.2	47.0	51.8	54.9	60.7	65.6	73.5	74.0	-	-	37.2	41.1	42.0	45.2	47.6	49.3	50.9	52.0	55.3	-	
Alexander's	5	6	20	23	27	19	19	12	30	8	-	36.4	36.8	41.0	41.5	49.5	53.2	60.2	69.3	73.0	83.8	-	-	38.4	38.0	41.2	42.2	45.6	47.1	49.8	51.0	53.8	55.9	
Anderson	3	12	21	16	30	30	24	28	22	1	-	36.7	39.6	43.1	47.0	49.5	54.4	57.8	68.4	76.6	78.0	-	-	38.8	40.9	43.2	45.0	45.7	48.0	50.2	52.8	55.4	55.5	
Bishop Street	9	16	32	26	49	25	29	31	21	9	-	38.0	38.6	42.1	45.6	47.8	52.1	58.0	62.2	71.0	84.6	-	-	38.7	40.6	42.1	44.5	45.2	47.3	49.7	51.6	53.9	55.9	
Camden Street	10	45	89	48	65	66	41	58	52	15	-	35.8	39.0	41.8	46.4	50.2	55.5	60.4	64.9	75.2	80.2	-	-	39.9	41.7	43.3	45.8	47.6	49.6	51.6	53.3	55.9	58.2	
Centre Street	10	23	42	55	48	49	57	53	28	3	-	38.0	40.4	43.8	46.1	52.2	56.1	58.8	65.5	78.2	79.7	-	-	39.7	40.6	42.5	44.1	46.6	48.1	49.4	52.0	55.0	56.7	
Dennistown	6	32	42	50	43	38	40	29	20	6	-	37.8	40.3	43.6	48.2	52.3	55.4	61.8	68.0	72.0	88.0	-	-	40.5	41.7	43.0	44.6	46.7	49.0	50.9	52.5	53.9	57.1	
Dorehill	4	16	17	25	16	15	20	19	14	1	-	38.0	39.1	41.7	46.7	49.9	51.7	60.1	66.7	68.1	54.0	-	-	39.8	40.9	41.8	45.0	46.4	47.7	50.6	52.5	53.4	51.5	
Dunard Street	26	58	49	48	49	39	34	31	35	7	-	37.2	40.6	43.0	46.9	52.6	55.1	61.6	70.2	76.6	86.0	-	-	40.5	42.0	43.4	46.0	48.2	49.6	52.4	54.8	56.6	57.9	
Elmvale	23	51	45	43	41	31	31	24	41	19	1	38.8	39.8	42.7	46.5	52.5	55.8	58.9	64.0	71.3	77.3	-	-	40.1	41.0	42.8	44.8	47.7	48.6	50.2	52.2	54.4	55.9	
Finnistown*	8	29	35	37	34	35	34	38	54	30	-	39.1	40.0	44.5	47.3	51.8	56.1	59.1	66.3	71.5	81.6	-	-	39.8	41.3	42.9	45.0	46.8	48.4	50.0	52.3	54.4	56.7	
Freeland	2	9	8	21	16	9	12	12	12	8	-	34.5	39.4	40.0	46.2	48.8	49.2	59.5	64.3	64.1	83.0	-	-	38.3	40.6	40.9	43.6	45.4	46.0	49.4	51.7	54.6	56.6	
Grove Street	6	26	38	52	52	47	44	44	42	15	-	37.7	37.3	41.9	46.5	50.5	55.1	58.4	65.0	73.3	78.7	-	-	39.7	40.2	42.9	45.0	46.4	48.4	49.7	51.7	54.4	55.9	
Haghill	13	35	41	25	18	17	11	1	2	-	-	35.7	40.7	45.2	51.3	53.4	57.3	61.9	73.4	74.0	70.5	-	-	40.2	42.5	43.8	47.4	47.6	49.2	50.4	53.8	55.8	55.5	
Henderson Street	3	19	23	20	15	21	25	34	18	12	-	36.0	40.1	42.2	45.6	54.0	56.5	60.2	67.9	75.2	77.3	-	-	34.3	40.5	42.6	44.6	47.9	48.9	50.9	53.7	55.2	56.5	
Keppochill	10	28	34	38	31	31	25	27	28	11	-	38.8	39.8	44.2	47.8	53.3	58.3	62.0	69.7	77.6	83.5	-	-	40.1	40.6	43.6	44.5	46.6	49.3	49.9	53.6	55.5	56.2	
Martyrs'	22	52	47	32	36	28	49	44	32	2	-	38.3	40.5	44.2	47.5	49.3	54.2	60.7	66.5	74.0	65.5	-	-	40.6	41.5	43.6	45.2	46.2	48.6	50.8	52.5	54.5	52.3	
Newlands	8	39	66	41	27	54	47	60	40	16	-	40.1	40.6	45.3	47.7	52.3	55.9	60.9	65.2	70.6	79.1	-	-	41.3	42.3	44.8	45.7	47.8	49.9	52.2	53.3	55.9	57.7	
Overnewton	12	30	43	36	33	25	26	13	14	8	-	39.3	41.2	45.3	47.4	52.7	54.0	62.5	69.8	75.3	85.0	-	-	41.9	42.3	44.1	45.5	48.1	48.8	51.2	54.2	55.6	58.9	
Petershill	13	44	56	56	55	56	55	57	40	27	-	39.8	41.8	45.4	50.4	54.4	59.0	61.6	69.8	79.2	83.6	-	-	41.3	42.7	44.6	46.3	47.3	49.8	50.7	53.2	55.5	56.9	
St. James'	-	-	5	24	41	32	47	46	42	14	-	-	-	50.2	47.5	50.9	55.9	59.0	67.9	72.1	83.4	-	-	-	46.1	45.3	47.1	48.6	50.5	51.5	53.3	56.2	56.1	
Springbank	33	54	42	37	25	33	41	24	32	7	-	38.9	42.5	47.0	51.0	54.4	59.3	62.1	67.0	76.6	86.3	-	-	40.9	43.1	45.3	47.1	48.6	50.5	51.5	53.3	56.2	56.0	
Springburn	26	70	84	72	51	53	53	42	40	8	-	38.3	40.5	45.4	47.3	54.2	56.2	63.9	66.7	73.2	81.9	-	-	40.5	41.6	44.5	46.0	48.2	49.8	51.8	52.9	55.4	56.1	
Townhead	10	47	35	43	46	33	43	52	55	14	-	40.7	43.1	46.0	49.2	52.7	56.8	60.3	72.1	79.9	91.1	-	-	40.8	42.7	44.0	45.9	47.8	49.1	50.5	54.5	56.0	58.4	
Tureen Street	-	-	2	20	55	55	55	41	56	67	14	-	-	-	42.0	46.4	50.6	54.4	59.0	66.7	74.2	78.4	-	-	-	43.3	44.8	46.8	48.4	50.4	53.2	55.6	56.4	
Washington Street	-	35	35	43	42	37	33	35	23	7	-	37.1	39.3	42.5	46.1	50.1	54.5	57.6	62.8	68.3	80.3	-	-	39.9	41.0	42.5	44.2	46.1	48.1	49.3	50.8	52.7	54.7	
Wellpark	3	16	24	26	21	18	14	7	11	2	1	40.3	41.7	42.2	49.1	54.5	56.9	59.1	65.1	67.0	82.5	-	-	40.7	42.5	42.9	46.0	47.9	49.0	49.8	52.1	53.5	58.3	
Total numbers examined and Average Weights and Heights	282	828	995	996	1,015	926	924	920	837	270	2	38.1	40.4	43.8	47.4	51.7	55.7	60.3	66.8	74.3	81.4	-	-	40.3	41.7	43.5	45.2	47.0	48.9	50.6	52.8	54.9	56.6	58.1

* Omitting mentally defective children and cripples. See Table I. (b.)
† No Girls 16 years of age or over in Group B—2 Rooms.

[47]. TABLE VI. C. (2).—GIRLS.—A Comparison of the Weights and of the

GROUP C.—

SCHOOL.	NUMBER EXAMINED AT AGE														AVERAGE			
	5.	6.	7.	8.	9.	10.	11.	12.	13.	14.	15.	16.	5.	6.	7.	8.		
													<i>Ibs.</i>	<i>Ibs.</i>	<i>Ibs.</i>	<i>Ibs.</i>		
Crookston Street	5	41	58	51	45	47	60	56	54	11	-	-	37.2	41.2	44.4	46.8		
Golfhill	15	57	54	61	41	29	26	17	28	3	1	-	40.0	41.2	45.4	48.8		
Gorbals	6	17	23	14	28	30	23	36	26	10	-	-	36.3	39.9	44.0	45.4		
Greenside Street	2	13	20	32	32	23	29	22	18	1	-	-	41.0	40.9	43.7	45.3		
John Street	2	15	35	46	43	40	41	49	37	24	2	1	37.5	40.2	45.7	47.0		
Kay	2	7	8	5	5	10	9	8	4	4	-	-	38.0	42.0	42.8	40.6		
Napiershall	4	32	68	54	58	39	31	39	29	5	-	-	39.0	42.3	43.8	48.0		
St. David's	3	10	9	23	21	13	13	12	11	1	-	-	39.7	42.5	45.4	47.3		
St. George's Road	2	33	33	31	28	36	31	36	31	10	-	-	37.0	42.8	44.6	49.2		
Sir J. N. Cuthbertson	4	8	9	16	17	15	10	9	6	-	1	-	42.8	44.4	47.6	49.0		
Thomson Street	10	35	38	45	38	31	24	25	21	3	-	-	37.5	41.3	43.8	48.2		
Total number examined and Average Weights and Heights	62	268	355	378	356	313	297	310	265	72	4	1	38.6	41.6	44.5	47.7		

* No Girls 17 years

[48]. TABLE VI. C. (2).—GIRLS.—A Comparison of the Weights and of the

GROUP D.—

SCHOOL.	NUMBER EXAMINED AT AGE														AVERAGE			
	5.	6.	7.	8.	9.	10.	11.	12.	13.	14.	15.	16.	5.	6.	7.	8.		
													Ibs.	Ibs.	Ibs.	Ibs.		
Abbotsford - - - - -	8	28	40	47	45	26	26	37	28	14	-	-	38.5	41.4	44.3	47.4		
Alexandra Parade - - - - -	4	4	11	18	14	24	20	23	18	1	-	-	37.0	42.8	47.7	48.8		
Garnetbank - - - - -	4	9	6	12	9	7	11	11	3	4	-	-	40.8	39.7	44.0	46.3		
Kent Road - - - - -	4	33	37	29	27	31	19	27	21	12	2	1	43.8	43.3	45.6	47.7		
Provanaside - - - - -	7	27	24	34	20	23	19	18	21	8	2	-	40.9	41.1	47.2	50.0		
Shields Road - - - - -	6	16	22	11	9	16	15	12	2	4	-	-	39.8	41.4	45.4	51.3		
Whitehill - - - - -	-	-	-	-	1	2	8	11	18	13	2	1	-	-	-	-		
Willowbank - - - - -	1	7	3	6	6	10	8	5	12	15	-	-	41.0	40.7	42.0	51.7		
Woodside - - - - -	-	7	7	2	2	5	7	3	5	3	4	-	-	35.7	45.9	53.0		
Total numbers examined and Average Weights and Heights - - - - -	34	131	150	159	133	154	133	147	128	74	10	2	40.0	41.4	45.5	48.6		

* No Girls 17 years

Heights of Children, at each Age* (5-18), according to size of House.

2 Rooms.

WEIGHT AT AGE								AVERAGE HEIGHT AT AGE											
9.	10.	11.	12.	13.	14.	15.	16.	5.	6.	7.	8.	9.	10.	11.	12.	13.	14.	15.	16.
<i>lbs.</i>	<i>lbs.</i>	<i>lbs.</i>	<i>lbs.</i>	<i>lbs.</i>	<i>lbs.</i>	<i>lbs.</i>	<i>lbs.</i>	<i>ins.</i>	<i>ins.</i>	<i>ins.</i>	<i>ins.</i>	<i>ins.</i>	<i>ins.</i>	<i>ins.</i>	<i>ins.</i>	<i>ins.</i>	<i>ins.</i>	<i>ins.</i>	<i>ins.</i>
52.7	56.4	61.5	68.6	77.9	84.6	-	-	39.5	41.7	43.2	45.0	47.5	49.5	50.7	53.1	55.6	56.2	-	-
53.3	56.9	59.6	68.9	77.2	72.0	92.0	-	40.7	41.9	43.6	45.7	47.4	49.6	50.0	53.3	55.4	55.8	59.3	-
50.8	57.2	61.1	64.9	73.3	84.3	-	-	38.6	40.5	42.9	44.5	46.6	49.3	50.0	51.5	54.4	56.1	-	-
48.9	54.3	58.2	62.7	73.4	71.0	-	-	39.8	41.0	42.4	43.4	46.0	47.9	49.5	51.2	53.5	56.0	-	-
53.0	54.1	61.0	69.7	76.1	81.3	88.0	103.0	39.8	41.3	44.3	45.8	48.2	48.8	51.7	53.8	55.9	56.7	60.0	60.5
51.0	57.3	66.6	66.1	80.8	83.5	-	-	37.8	40.2	42.5	44.5	46.9	49.6	51.9	51.6	56.3	56.1	-	-
51.5	57.8	61.9	67.2	72.9	81.6	-	-	40.6	42.8	43.7	45.5	47.6	49.0	51.1	52.7	54.0	57.0	-	-
51.1	55.9	66.6	66.9	72.5	85.0	-	-	39.7	42.4	43.7	45.9	47.4	48.9	52.7	52.8	54.5	58.0	-	-
53.0	57.5	60.3	68.7	76.8	80.7	-	-	39.3	42.8	43.4	45.9	47.6	49.3	51.0	53.3	55.2	55.9	-	-
54.4	55.7	62.1	68.9	76.3	-	90.0	-	42.3	42.2	45.3	46.2	47.4	48.5	51.2	52.9	55.9	-	59.8	-
53.2	57.8	60.3	66.4	70.0	82.7	-	-	40.2	42.3	44.2	45.6	47.4	49.4	50.9	52.6	53.4	53.9	-	-
52.1	56.5	61.1	67.5	75.4	81.9	89.5	108.0	40.0	41.6	43.6	45.4	47.4	49.1	50.8	52.8	54.9	56.3	59.8	60.5

of age or over in Group C—2 Rooms.

Heights of Children, at each Age* (5-18), according to size of House.

2 Rooms.

WEIGHT AT AGE								AVERAGE HEIGHT AT AGE											
9.	10.	11.	12.	13.	14.	15.	16.	5.	6.	7.	8.	9.	10.	11.	12.	13.	14.	15.	16.
<i>lbs.</i>	<i>lbs.</i>	<i>lbs.</i>	<i>lbs.</i>	<i>lbs.</i>	<i>lbs.</i>	<i>lbs.</i>	<i>lbs.</i>	<i>ins.</i>	<i>ins.</i>	<i>ins.</i>	<i>ins.</i>	<i>ins.</i>	<i>ins.</i>	<i>ins.</i>	<i>ins.</i>	<i>ins.</i>	<i>ins.</i>	<i>ins.</i>	<i>ins.</i>
53.5	56.9	60.9	65.6	74.9	80.2	-	-	40.3	43.1	44.5	45.8	47.9	49.2	51.1	52.6	55.7	56.9	-	-
54.9	58.2	62.5	69.4	85.9	70.0	-	-	41.4	42.6	45.3	46.1	48.3	50.1	51.7	54.3	57.1	55.0	-	-
52.9	56.3	61.8	69.1	77.7	79.5	-	-	41.2	40.4	44.5	44.6	48.1	49.9	51.8	53.6	54.2	57.3	-	-
54.1	57.5	63.9	69.9	82.2	87.6	93.0	105.0	43.3	43.1	44.4	45.7	48.1	49.2	52.3	53.6	56.9	58.4	60.3	63.5
53.9	56.7	62.5	70.6	78.8	85.1	79.5	-	42.0	42.0	45.3	46.6	48.0	49.5	51.4	53.7	57.6	57.5	59.1	-
54.4	53.8	61.6	65.8	69.0	81.0	-	-	41.3	42.6	44.5	47.4	48.1	49.6	51.3	52.1	54.0	57.1	-	-
50.0	55.5	63.6	67.0	78.2	88.8	102.0	110.0	-	-	-	-	50.8	49.0	51.9	52.5	55.8	58.8	60.9	64.5
56.2	56.2	62.9	67.4	78.3	83.5	-	-	42.3	41.3	43.8	46.6	49.6	50.0	51.6	52.7	56.0	57.3	-	-
56.0	53.4	68.1	66.0	84.0	78.3	90.3	-	-	40.5	43.5	46.5	50.8	49.3	52.6	52.7	57.4	55.3	58.4	-
54.0	56.7	62.6	68.1	79.4	83.9	91.0	107.5	41.5	42.4	44.6	46.1	48.2	49.5	51.6	53.2	56.4	57.6	59.4	64.0

of age or over in Group D—2 Rooms.

[49.] TABLE VI. A (3.)—GIRLS.—A Comparison of the Weights and of the Heights of Children at each Age† (5–18), according to size of House.

GROUP A.—3 Rooms.

SCHOOL.	NUMBER EXAMINED AT AGE										AVERAGE WEIGHT AT AGE										AVERAGE HEIGHT AT AGE										
	5.	6.	7.	8.	9.	10.	11.	12.	13.	14.	5.	6.	7.	8.	9.	10.	11.	12.	13.	14.	5.	6.	7.	8.	9.	10.	11.	12.	13.	14.	
Annfield	2	6	7	9	14	13	14	14	11	2	36.5	40.0	42.9	47.4	53.1	57.6	61.4	71.0	76.7	105.0	40.5	41.2	41.9	45.4	48.0	49.2	50.5	53.9	54.7	59.1	
Barrowfield	-	3	-	7	5	6	2	3	4	-	38.0	41.0	43.0	48.1	51.2	55.5	55.0	70.4	77.4	80.5	37.0	40.2	-	44.9	46.1	48.9	52.6	54.2	56.6	-	
Calton*	1	3	4	9	5	4	3	8	11	2	32.0	41.0	43.0	48.1	51.2	55.5	55.0	70.4	77.4	80.5	37.0	39.8	43.3	45.4	44.7	50.5	47.9	53.2	54.9	56.9	
Camlachie*	-	1	-	-	-	4	3	5	2	4	28.0	40.0	40.0	45.7	49.8	49.9	53.8	63.8	69.9	71.0	33.5	40.2	43.5	45.0	46.3	47.8	50.5	56.3	53.9	53.2	
Campbellfield	1	4	2	3	4	7	5	4	12	12	34.0	40.5	40.5	46.7	49.8	49.9	63.8	63.8	69.9	53.5	36.5	40.9	39.8	45.3	46.5	47.8	50.5	56.3	50.4		
Dalmarnock	-	3	5	4	5	8	5	8	9	7	-	38.0	43.0	43.0	48.0	51.7	50.3	61.8	66.4	77.3	38.9	41.4	44.1	44.3	49.5	49.0	50.0	52.1	55.4	56.3	
Dobbies Loan	2	3	1	7	5	3	6	4	5	7	37.0	43.0	39.0	48.0	51.7	50.3	61.8	66.4	77.3	78.7	38.9	41.8	41.8	45.1	46.8	47.6	50.8	52.7	56.1	-	
Hayfield	-	-	1	2	2	3	1	4	2	3	-	-	45.0	45.4	49.7	47.2	58.0	61.0	67.0	59.0	43.5	41.5	41.5	46.5	44.6	49.3	49.9	53.1	54.5	51.0	
Hozier Street	-	2	2	2	2	3	1	4	2	-	38.0	42.0	50.5	47.7	57.0	55.5	84.0	-	59.0	-	39.9	40.4	40.1	44.0	46.2	49.7	50.5	51.2	56.4	56.3	
Kelvinhaugh	1	5	2	6	7	3	6	8	5	2	40.0	38.6	37.0	45.0	50.7	54.7	59.5	61.5	78.6	78.5	42.0	40.4	40.1	44.0	46.2	49.7	50.5	51.2	56.4	56.3	
Kennedy Street	1	8	7	12	17	12	15	13	5	4	42.0	37.1	43.4	47.4	50.7	56.2	60.9	63.3	70.4	78.5	41.3	40.2	43.6	45.8	46.9	48.2	49.6	51.0	51.9	55.5	57.2
Mathieson Street	1	12	8	11	13	7	11	14	6	4	38.0	43.0	45.8	51.0	56.6	60.4	61.1	63.6	73.7	81.0	36.0	41.8	43.5	45.8	48.2	49.6	51.0	51.9	53.5	56.9	
Mathieson Street	-	-	-	-	-	-	-	-	-	-	1	36.0	42.0	42.4	46.1	52.7	60.0	-	65.5	63.0	91.0	40.0	41.9	42.2	44.9	47.1	49.4	-	52.3	50.0	
Milton	1	6	9	8	7	6	-	4	7	3	-	43.0	38.5	50.8	50.5	56.2	64.3	71.5	68.7	68.0	41.0	40.5	40.5	46.6	47.0	48.1	52.9	54.0	53.5	56.0	
Oakbank	-	-	2	2	4	4	11	4	8	2	35.0	43.0	45.7	49.8	50.8	56.2	61.9	65.8	82.1	86.0	38.5	44.6	44.9	46.8	47.2	48.9	51.4	53.9	58.0	60.5	
Outlands*	1	5	6	8	6	12	18	17	27	2	43.0	40.4	47.6	48.0	59.4	62.4	67.5	78.8	80.0	80.0	42.9	43.4	45.8	47.7	49.8	51.1	52.5	56.3	54.3	54.3	
Parkhead	-	-	4	5	10	6	12	12	13	4	-	40.3	42.5	47.3	48.3	58.3	-	71.5	76.8	80.0	-	42.6	43.5	43.4	46.7	49.5	-	54.1	55.4	-	
Quarry Brae	-	3	4	6	3	6	-	10	6	-	-	39.5	43.8	47.4	53.5	58.3	61.1	64.8	92.0	-	-	40.1	44.0	46.1	47.5	48.8	50.3	53.3	58.9	-	
Queen Mary Street	-	4	8	10	6	16	8	12	3	-	-	39.0	41.0	47.0	49.0	61.5	53.3	71.0	74.0	-	-	41.0	43.3	45.8	49.4	48.3	50.3	52.5	55.0	-	
Rockville	-	-	1	3	4	7	4	4	3	6	33.5	40.2	49.7	50.0	57.6	52.6	70.0	68.0	71.7	-	39.5	42.5	45.3	45.0	49.4	47.6	51.6	50.8	55.5	55.3	
Rosemount	2	5	3	1	5	8	4	4	1	2	36.0	38.0	34.0	47.0	53.0	57.5	68.0	75.0	80.0	80.0	37.0	39.5	38.8	41.8	47.6	47.6	51.6	50.8	55.5	-	
Rose Street	1	2	2	4	3	4	4	1	2	1	32.0	38.0	41.8	47.2	49.9	58.4	57.5	68.7	76.0	-	39.3	40.7	43.1	44.4	46.0	50.0	50.1	52.0	54.5	-	
Rumford Street	2	7	4	10	9	9	8	7	6	-	36.7	43.0	42.4	46.7	54.3	57.2	55.8	67.0	75.0	84.8	37.5	40.8	42.1	44.5	47.2	48.4	48.2	50.8	55.3	57.3	
St. Rollox	3	2	9	6	8	6	8	3	6	5	41.0	46.1	45.6	53.5	53.2	63.8	67.7	74.2	72.0	-	42.4	46.1	45.2	48.7	48.5	51.8	54.5	54.5	57.0	-	
Springfield	-	15	8	14	8	9	13	10	6	1	41.5	41.0	47.2	51.5	60.0	64.0	61.0	76.8	-	-	42.4	42.5	44.4	45.8	49.5	49.3	52.0	55.3	-	-	
Strathclyde	-	2	1	6	2	2	1	1	4	-	42.5	45.3	53.1	53.1	56.3	60.3	70.3	69.7	75.9	-	-	42.6	44.4	47.3	48.6	51.0	51.9	53.3	54.8	-	
Wolsley Street	-	4	6	11	6	13	8	14	12	-	-	-	-	-	-	-	-	-	-	-	-	-	-	-	-	-	-	-	-	-	
Total numbers examined and Average Weights and Heights }	19	113	116	177	165	192	168	192	172	41	35.8	40.5	43.4	47.9	51.7	56.5	61.5	67.7	75.5	75.5	38.8	41.5	43.1	45.4	47.0	49.1	50.9	53.0	55.3	53.9	

* Omitting mentally defective children. See Table I. (A).

† No Girls 15 years of age or over in Group A—3 Rooms.

[50.] TABLE VI. B. (3.)—GIRLS.—A Comparison of the Weights and of the Heights of Children at each Age† (5-18), according to size of House.

GROUP B.—3 Rooms.

SCHOOL.	NUMBER EXAMINED AT AGE															AVERAGE WEIGHT AT AGE										AVERAGE HEIGHT AT AGE									
	5.	6.	7.	8.	9.	10.	11.	12.	13.	14.	15.	lbs.	lbs.	lbs.	lbs.	lbs.	lbs.	lbs.	lbs.	lbs.	ins.	ins.	ins.	ins.	ins.	ins.	ins.	ins.							
Adelphi Terrace	7	9	9	11	16	12	10	13	10	4	-	37.3	38.3	42.2	46.3	53.6	56.3	59.1	70.2	71.5	82.0	-	-	-	-	-	-	-	-						
Alexander's	-	1	4	6	6	11	5	8	11	3	-	39.0	38.8	48.7	53.5	55.9	58.8	64.1	76.5	74.3	-	-	-	-	-	-	-	-							
Anderson	-	1	6	6	7	9	5	8	4	2	-	48.0	36.8	46.2	48.9	50.6	55.4	55.2	67.7	71.8	77.0	-	-	-	-	-	-	-	-						
Bishop Street	3	8	9	5	10	8	9	18	9	1	-	35.0	38.5	42.1	47.6	50.3	54.6	61.2	67.8	78.1	72.0	-	-	-	-	-	-	-	-						
Camden Street	4	9	24	16	24	23	29	13	33	8	-	38.3	40.0	44.0	48.2	50.6	57.0	59.3	67.5	73.4	74.5	-	-	-	-	-	-	-	-						
Centre Street	1	7	12	7	18	13	23	10	23	6	-	38.0	44.6	42.7	48.9	52.3	55.0	63.9	65.7	76.9	85.3	-	-	-	-	-	-	-	-						
Dennistown	5	19	20	26	23	26	5	10	14	3	-	39.8	40.4	44.9	49.0	52.3	58.9	54.4	66.6	71.8	77.3	-	-	-	-	-	-	-	-						
Dovehill	5	5	6	8	4	8	3	10	14	1	-	35.6	38.0	43.5	45.9	49.3	55.0	58.0	69.6	70.6	80.0	-	-	-	-	-	-	-	-						
Donard Street	8	13	17	30	25	27	20	11	28	7	-	36.6	40.0	46.4	48.8	53.0	55.8	65.7	63.1	80.6	90.9	-	-	-	-	-	-	-	-						
Elmvale	4	10	15	18	15	20	13	15	17	9	-	37.8	39.6	43.1	48.2	52.0	57.5	62.8	64.6	77.7	79.2	-	-	-	-	-	-	-	-						
Finniston*	2	12	17	16	19	24	16	31	14	15	-	38.0	41.8	42.2	47.8	52.5	54.8	58.9	64.9	69.6	80.5	-	-	-	-	-	-	-	-						
Fredland	-	1	3	5	5	3	3	9	2	2	-	-	43.0	41.0	46.0	52.0	54.3	56.7	65.4	84.5	73.0	-	-	-	-	-	-	-	-						
Grove Street*	1	10	15	17	15	9	9	14	19	7	-	29.0	40.5	43.0	51.6	57.3	55.7	61.3	64.9	77.0	76.4	-	-	-	-	-	-	-	-						
Haghill	-	6	15	11	7	12	10	5	2	3	-	34.7	39.6	48.3	51.3	52.3	61.3	64.4	71.0	80.0	-	-	-	-	-	-	-	-	-						
Henderson Street	1	3	4	7	8	9	6	16	13	4	-	34.0	38.0	41.8	45.7	50.0	58.2	62.5	67.9	70.5	75.3	-	-	-	-	-	-	-	-						
Keppochhill	3	1	3	4	9	6	10	8	15	5	-	40.0	43.0	47.0	48.5	55.1	57.5	64.4	71.4	80.1	86.6	-	-	-	-	-	-	-	-						
Martyrs'	-	1	11	13	13	10	8	16	15	13	4	-	40.0	41.6	42.9	50.2	49.0	56.5	64.1	64.7	72.0	87.3	-	-	-	-	-	-	-						
Newlands	-	4	18	21	11	11	19	14	23	27	10	-	38.0	40.8	45.1	49.8	50.9	58.3	61.9	73.2	72.3	80.6	-	-	-	-	-	-	-						
Overnewton	-	4	19	15	14	17	24	14	13	9	4	-	38.8	42.2	44.3	48.9	50.2	55.3	64.5	68.8	71.6	84.8	-	-	-	-	-	-	-						
Petershill	-	1	13	17	13	8	19	18	18	22	8	1	39.0	41.2	46.4	47.2	60.1	61.4	61.0	69.7	75.3	87.8	93.0	-	-	-	-	-	-						
St. James'	-	-	-	9	16	20	24	15	30	4	-	-	-	-	49.3	52.5	53.9	58.2	71.7	76.8	78.5	-	-	-	-	-	-	-	-						
Springbank	-	5	8	6	10	9	5	11	12	7	3	-	39.2	44.0	44.5	52.8	49.0	58.8	62.2	67.9	72.4	80.3	-	-	-	-	-	-	-						
Springburn	-	2	6	10	13	11	11	21	16	22	5	-	39.5	40.3	48.0	48.9	55.2	59.0	60.4	67.9	76.5	87.8	-	-	-	-	-	-	-						
Townhead	-	4	20	15	27	20	22	23	28	39	10	-	40.5	43.2	46.5	50.4	52.5	55.2	65.4	66.5	78.2	81.8	-	-	-	-	-	-	-						
Tureen Street	-	1	2	13	10	24	18	23	20	8	-	-	43.0	49.0	48.5	52.3	55.1	64.0	67.2	74.3	85.1	-	-	-	-	-	-	-	-						
Washington Street	-	3	10	7	10	22	12	17	23	11	8	-	38.0	39.8	45.3	44.9	50.3	57.0	62.3	64.3	68.1	74.1	-	-	-	-	-	-	-						
Wellpark	-	2	5	6	14	11	9	8	4	1	1	-	43.5	42.2	45.7	48.1	54.0	54.7	57.0	74.8	69.0	70.0	-	-	-	-	-	-	-						
Total numbers examined and Average Weights and Heights	77	240	287	336	361	391	355	386	413	142	1	37.9	40.8	44.5	48.8	52.3	56.7	61.7	67.2	75.1	81.4	93.0	-	-	-	-	-	-	-						

* Omitting mentally defective children and cripples. See Table I. (B).

† No Girls 16 years of age or over in Group B.—3 Rooms.

[51.] TABLE VI. C. (3).—GIRLS.—A Comparison of the Weights and

GROUP C.—

SCHOOL.	NUMBER EXAMINED AT AGE														AVERAGE			
	5.	6.	7.	8.	9.	10.	11.	12.	13.	14.	15.	16.	17.	5.	6.	7.	8.	
														<i>Ibs.</i>	<i>Ibs.</i>	<i>Ibs.</i>	<i>Ibs.</i>	
Crookston Street	3	13	33	35	34	37	37	42	52	18	-	-	-	38.2	40.3	43.6	49.1	
Golfhill	7	19	26	32	22	18	24	18	30	6	-	-	-	39.1	41.0	45.7	49.3	
Gorbals	7	23	24	22	28	26	40	33	32	9	-	-	-	35.4	38.1	43.8	46.5	
Greenside Street	3	13	15	18	21	16	16	14	15	3	-	-	-	40.3	39.0	45.0	46.9	
John Street	1	5	29	23	29	34	35	49	49	22	11	2	4	37.0	43.2	45.1	49.8	
Kay	4	4	4	14	11	7	6	16	10	4	-	-	-	36.5	38.8	43.0	48.2	
Napiershall	2	14	24	42	42	34	36	38	24	4	-	-	-	39.5	42.4	45.2	48.1	
St. David's	5	12	7	17	11	19	8	8	10	3	-	-	1	38.4	41.8	41.7	48.2	
St. George's Road	2	8	24	24	17	24	21	31	22	9	-	-	-	37.5	39.6	43.8	49.1	
Sir J. N. Cathbertson	-	13	17	13	14	16	13	12	6	2	-	-	-	-	45.6	43.9	52.0	
Thomson Street	5	22	33	32	30	34	38	31	16	5	-	-	-	37.8	40.9	44.6	47.9	
Total numbers examined and } Average Weights and Heights . }	39	146	227	272	259	265	274	292	266	85	11	2	5	37.8	40.8	44.4	48.6	

* No Girls 18 years of

[52.] TABLE VI. D. (3).—GIRLS.—A Comparison of the Weights and

GROUP D.—

SCHOOL.	NUMBER EXAMINED AT AGE																	AVERAGE					
	5.	6.	7.	8.	9.	10.	11.	12.	13.	14.	15.	16.	17.	18.	5.	6.	7.	8.	9.	10.			
															<i>Ibs.</i>	<i>Ibs.</i>	<i>Ibs.</i>	<i>Ibs.</i>	<i>Ibs.</i>	<i>Ibs.</i>			
Abbotsford	10	19	31	39	36	34	43	49	51	31	3	-	-	-	38.6	41.5	44.5	47.5	51.8	60.7			
Alexandra Parade . .	8	33	54	61	50	65	28	32	28	3	2	1	-	-	40.9	42.3	46.2	50.6	55.2	69.1			
Garnetbank	1	17	16	17	18	22	10	12	5	1	1	-	-	-	37.0	41.2	46.3	47.7	52.4	56.4			
Kent Road	8	34	41	44	49	52	35	64	47	34	8	3	1	-	41.4	42.1	46.5	49.2	54.1	58.6			
Provanside	3	26	25	29	30	30	31	28	34	23	8	2	-	-	39.0	41.3	44.9	48.8	53.2	59.0			
Shields Road . . .	8	19	21	23	29	27	17	24	9	2	-	-	-	-	38.5	41.5	44.2	49.9	54.2	60.4			
Whitehill	-	-	-	-	5	24	31	55	60	42	11	8	8	1	-	-	-	-	53.8	61.0			
Willowbank	1	11	7	7	10	15	12	10	16	17	-	-	-	-	41.0	39.6	45.7	51.4	57.9	62.0			
Woodside	4	12	14	10	16	22	17	31	30	31	14	5	1	-	37.5	41.2	45.1	48.0	51.9	60.0			
Total numbers examined and Average Weights and Heights }	43	171	200	230	243	291	224	306	280	184	47	19	10	1	39.5	41.6	45.6	49.2	53.8	59.7			

of the Heights of Children, at each Age * (5-18), according to size of House.

3 Rooms.

WEIGHT AT AGE									AVERAGE HEIGHT AT AGE													
9.	10.	11.	12.	13.	14.	15.	16.	17.	5.	6.	7.	8.	9.	10.	11.	12.	13.	14.	15.	16.	17.	
<i>lbs.</i>	<i>lbs.</i>	<i>lbs.</i>	<i>lbs.</i>	<i>lbs.</i>	<i>lbs.</i>	<i>lbs.</i>	<i>lbs.</i>	<i>lbs.</i>	<i>ins.</i>	<i>ins.</i>	<i>ins.</i>	<i>ins.</i>	<i>ins.</i>	<i>ins.</i>	<i>ins.</i>	<i>ins.</i>	<i>ins.</i>	<i>ins.</i>	<i>ins.</i>	<i>ins.</i>	<i>ins.</i>	
51.3	59.1	62.8	70.3	79.5	86.1	-	-	-	39.8	41.6	43.5	45.8	47.6	50.1	51.4	54.0	56.3	58.1	-	-	-	
54.6	56.7*	61.3	75.1	77.9	79.8	-	-	-	40.5	41.7	43.8	45.8	48.0	49.2	50.6	54.8	55.1	56.3	-	-	-	
52.6	55.6	61.9	66.3	75.7	85.2	-	-	-	38.4	39.9	42.6	44.8	46.4	48.2	51.0	52.6	54.5	55.4	-	-	-	
49.6	52.9	63.5	68.9	79.8	89.0	-	-	-	40.7	41.1	43.1	44.9	46.2	47.4	51.2	53.0	54.6	57.1	-	-	-	
53.4	58.4	62.6	68.8	76.3	83.9	90.2	87.0	109.8	40.5	43.2	43.9	46.3	48.2	50.4	52.1	54.1	56.4	57.5	59.9	60.1	62.0	
51.5	59.4	59.2	69.5	74.5	72.5	-	-	-	39.1	39.1	38.6	45.0	46.9	50.1	51.6	53.3	54.4	53.8	-	-	-	
53.7	56.9	66.0	70.7	80.5	52.5	-	-	-	41.3	42.8	44.2	45.9	48.2	49.5	52.8	53.7	56.5	56.1	-	-	-	
55.6	56.8	66.3	70.9	75.7	76.0	-	-	73.0	40.1	41.2	43.1	45.6	48.9	49.5	51.6	53.7	55.4	55.8	-	-	52.5	
53.8	55.9	62.3	70.4	74.5	84.1	-	-	-	39.1	41.1	43.3	45.9	47.6	49.2	50.7	53.2	55.3	57.4	-	-	-	
55.5	57.5	64.7	70.6	80.0	85.0	-	-	-	-	43.6	43.8	46.3	48.6	49.9	51.9	53.8	57.5	57.8	-	-	-	
56.3	59.1	62.0	67.7	71.5	77.6	-	-	-	40.1	41.7	44.5	45.5	49.2	49.6	51.2	52.9	53.7	57.7	-	-	-	
53.4	57.3	62.9	69.5	77.2	82.9	90.2	87.0	102.4	39.8	41.5	43.6	45.7	47.8	49.4	51.5	53.6	55.6	57.0	59.9	60.1	60.1	

age in Group C—3 Rooms.

of the Heights of Children at each Age (5-18), according to size of House.

3 Rooms.

WEIGHT AT AGE								AVERAGE HEIGHT AT AGE													
11.	12.	13.	14.	15.	16.	17.	18.	5.	6.	7.	8.	9.	10.	11.	12.	13.	14.	15.	16.	17.	18.
<i>lbs.</i>	<i>lbs.</i>	<i>lbs.</i>	<i>lbs.</i>	<i>lbs.</i>	<i>lbs.</i>	<i>lbs.</i>	<i>lbs.</i>	<i>ins.</i>	<i>ins.</i>	<i>ins.</i>	<i>ins.</i>	<i>ins.</i>	<i>ins.</i>	<i>ins.</i>	<i>ins.</i>	<i>ins.</i>	<i>ins.</i>	<i>ins.</i>	<i>ins.</i>	<i>ins.</i>	<i>ins.</i>
60.8	67.6	75.6	87.6	79.7	-	-	-	41.3	43.6	45.3	46.1	47.6	50.7	51.1	54.1	56.1	58.3	57.8	-	-	-
66.1	71.0	81.3	77.0	88.0	57.0	-	-	42.0	43.2	45.2	47.2	49.3	51.1	53.0	54.5	56.5	55.5	57.4	52.8	-	-
60.9	64.4	67.0	88.0	114.0	-	-	-	40.0	42.7	44.7	46.1	47.6	49.1	51.3	53.0	54.2	59.3	59.5	-	-	-
64.0	70.1	76.9	85.4	90.6	92.7	80.0	-	42.1	42.5	44.8	46.0	48.2	50.0	52.2	53.9	56.1	57.9	60.7	57.7	59.5	-
61.1	70.6	75.4	82.1	90.1	115.0	-	-	39.5	41.7	44.1	46.2	48.1	49.7	51.4	53.6	55.9	57.6	59.2	63.1	-	-
67.6	69.9	75.6	80.0	-	-	-	-	39.8	42.3	44.2	46.6	48.5	50.6	52.0	53.1	55.1	56.1	-	-	-	-
63.1	72.6	78.5	92.5	97.4	103.3	114.8	121.0	-	-	-	-	48.9	50.9	51.6	54.3	56.2	59.0	60.3	60.2	61.1	65.5
63.4	70.4	80.9	89.7	-	-	-	-	40.8	42.6	44.9	46.6	50.0	51.0	52.6	54.3	57.0	59.1	-	-	-	-
68.2	72.6	81.9	92.6	103.4	111.2	105.0	-	39.8	41.8	43.8	45.8	48.2	51.0	53.9	54.1	56.5	58.9	60.8	60.8	63.0	-
63.5	70.3	77.8	88.4	95.9	102.5	110.3	121.0	41.0	42.6	44.8	46.4	48.4	50.5	52.0	54.0	56.2	58.4	60.0	59.9	61.2	65.5

[53.] TABLE VI. A. (4).—GIRLS.—A Comparison of the Weights and of the Heights of Children at each Age † (5-18), according to size of House.

GROUP A.—4 Rooms and over.

SCHOOL.	NUMBER EXAMINED AT AGE										AVERAGE WEIGHT AT AGE										AVERAGE HEIGHT AT AGE									
	5.	6.	7.	8.	9.	10.	11.	12.	13.	14.	5.	6.	7.	8.	9.	10.	11.	12.	13.	14.	5.	6.	7.	8.	9.	10.	11.	12.	13.	14.
Annfield	-	-	-	-	3	1	3	1	1	-	lbs.	lbs.	lbs.	lbs.	lbs.	lbs.	lbs.	lbs.	lbs.	lbs.	ins.	ins.	ins.	ins.	ins.	ins.	ins.	ins.	ins.	ins.
Barrowfield	-	-	-	-	-	1	1	1	1	-	-	-	-	-	-	60.0	76.0	60.0	68.0	-	-	-	-	-	-	50.5	52.8	53.8	54.8	-
Calton *	-	-	-	-	-	2	2	-	2	1	-	-	-	-	53.0	60.0	60.0	82.5	95.0	-	-	-	-	-	-	52.0	49.0	51.3	56.1	58.0
Camlachie *	-	-	1	1	-	1	-	-	3	-	-	46.0	56.0	-	-	56.0	58.0	89.3	-	-	41.8	33.5	43.8	48.5	-	51.3	49.3	-	56.3	-
Campbellfield	1	1	-	1	-	-	1	-	-	1	-	38.0	38.0	-	53.5	63.0	63.0	-	89.0	-	-	-	-	-	47.0	54.0	-	-	59.0	
Dalmarnock	-	-	1	1	2	-	-	-	-	-	-	52.0	51.0	-	51.5	70.0	-	-	70.0	-	-	-	-	-	48.8	50.0	51.8	-	56.8	-
Dobbies Loan	-	-	1	1	1	1	-	-	-	1	-	45.0	45.0	-	51.7	63.0	-	-	-	-	40.5	-	-	-	47.0	51.0	-	-	-	-
Hayfield	-	-	-	-	3	1	-	-	-	-	-	-	-	-	51.0	-	50.0	-	-	-	-	-	-	-	47.2	51.0	-	-	-	-
Hozier Street	-	-	1	1	-	-	-	-	-	-	-	38.0	39.0	-	51.0	-	-	-	-	-	-	-	-	-	48.0	-	48.5	-	-	-
Kelvinhaugh	-	1	1	1	1	1	-	-	1	-	-	54.0	48.0	-	58.0	62.0	-	69.5	71.0	-	51.0	-	-	44.8	50.0	50.0	-	56.5	-	
Kennedy Street	-	1	3	2	1	1	-	-	2	1	-	44.0	46.0	-	54.0	63.0	-	71.0	81.3	80.0	42.8	-	-	46.0	-	50.0	-	54.5	57.3	57.5
Mathieson Street	-	-	-	1	-	-	-	-	3	1	-	-	49.0	-	-	56.5	-	-	80.0	83.0	48.0	-	-	41.3	45.0	47.9	-	54.3	57.3	-
Milton	-	-	1	1	-	2	-	-	1	1	-	-	42.0	-	54.0	-	-	61.0	-	-	-	-	-	44.8	42.5	-	-	-	-	-
Oakbank	-	-	1	1	1	-	-	-	1	-	-	45.0	42.0	-	53.5	-	-	72.5	-	-	-	-	-	47.1	49.3	-	-	52.0	-	-
Oaklands *	-	-	1	1	2	-	-	-	2	1	-	46.0	39.0	-	54.0	71.0	59.0	-	76.0	70.0	-	-	-	45.0	43.0	52.5	50.0	58.3	56.0	-
Parkhead	-	-	1	2	3	-	-	-	2	1	-	43.0	54.0	-	54.0	-	-	81.5	83.0	-	-	-	-	48.2	45.3	-	57.1	55.8	-	-
Quarry Brae	-	-	1	6	1	1	1	1	1	-	-	42.0	46.3	-	64.0	56.0	65.0	63.0	-	-	41.3	-	-	45.4	52.0	49.0	54.0	54.5	-	-
Queen Mary Street	-	-	2	-	-	-	-	-	-	-	-	40.0	48.0	-	-	-	59.0	-	-	-	-	-	-	45.5	-	-	-	-	-	-
Rockville.	-	1	-	-	1	1	1	1	-	-	-	39.0	-	-	58.0	50.0	50.0	81.0	-	-	-	-	-	-	48.5	49.8	56.8	-	-	-
Rosemount	-	-	-	-	1	1	-	-	-	-	-	32.0	32.0	-	52.0	68.0	-	-	-	-	-	-	-	44.3	46.5	54.5	-	52.5	-	-
Rose Street	-	-	3	-	1	1	-	-	3	1	-	44.7	-	-	44.0	-	-	65.3	69.0	-	-	-	-	-	42.5	-	-	50.8	55.5	56.3
Rumford Street	-	-	-	-	1	1	1	1	1	1	-	-	-	-	53.0	68.0	81.0	71.0	81.0	87.0	-	-	-	-	46.5	52.0	53.0	54.3	51.0	-
St. Rollox	-	-	-	3	1	-	-	-	-	-	-	-	-	-	51.7	56.0	-	-	65.0	-	-	-	-	45.0	47.0	-	-	50.7	57.1	60.0
Springfield	-	1	1	2	-	-	-	4	2	1	-	42.0	48.0	-	42.5	-	58.5	67.8	78.5	110.0	-	-	-	43.8	42.5	-	49.5	53.6	57.1	-
Strathelyde	-	-	1	-	1	1	1	1	1	-	-	-	45.0	-	58.0	-	59.0	110.0	70.0	-	-	-	-	-	54.3	-	52.8	59.8	54.8	-
Wolsley Street	-	-	-	-	-	-	-	-	-	-	-	-	-	-	-	-	66.0	-	-	-	-	-	-	-	-	-	-	-	-	-
Total numbers examined and Average Weights and Heights	5	11	24	19	21	17	18	20	22	9	43.8	41.0	45.6	49.8	53.5	58.8	63.5	69.8	76.8	85.2	43.5	42.5	44.2	46.3	48.1	50.3	51.3	53.3	56.0	57.1

* Omitting mentally defective children. See Table I. (A).

† No Girls 15 years of age or over in Group A—4 Rooms and over.

[54.] TABLE VI. B. (4).—GIRLS.—A Comparison of the Weights and of the Heights of Children at each Age † (5-18), according to size of House.

GROUP B.—4 Rooms and over.

SCHOOL.	NUMBER EXAMINED AT AGE										AVERAGE WEIGHT AT AGE										AVERAGE HEIGHT AT AGE									
	5.	6.	7.	8.	9.	10.	11.	12.	13.	14.	5.	6.	7.	8.	9.	10.	11.	12.	13.	14.	5.	6.	7.	8.	9.	10.	11.	12.	13.	14.
Adelphi Terrace	-	-	3	5	3	1	1	4	5	1	lbs.	lbs.	lbs.	lbs.	lbs.	lbs.	lbs.	lbs.	lbs.	lbs.	lbs.	lbs.	lbs.	lbs.	lbs.	lbs.	lbs.	lbs.	lbs.	lbs.
Alexander's	-	-	1	1	1	1	1	1	1	1	-	-	-	-	-	-	-	-	-	-	-	-	-	-	-	-	-	-	-	-
Anderson-	-	-	1	1	1	1	1	1	1	1	-	-	-	-	-	-	-	-	-	-	-	-	-	-	-	-	-	-	-	-
Bishop Street	-	-	1	1	1	1	1	1	1	1	-	-	-	-	-	-	-	-	-	-	-	-	-	-	-	-	-	-	-	-
Camden Street	-	-	1	1	1	1	1	1	1	1	-	-	-	-	-	-	-	-	-	-	-	-	-	-	-	-	-	-	-	-
Centre Street	-	-	1	1	1	1	1	1	1	1	-	-	-	-	-	-	-	-	-	-	-	-	-	-	-	-	-	-	-	-
Dennistown	-	-	1	1	1	1	1	1	1	1	-	-	-	-	-	-	-	-	-	-	-	-	-	-	-	-	-	-	-	-
Dovehill	-	-	1	1	1	1	1	1	1	1	-	-	-	-	-	-	-	-	-	-	-	-	-	-	-	-	-	-	-	-
Dunard Street	-	-	1	1	1	1	1	1	1	1	-	-	-	-	-	-	-	-	-	-	-	-	-	-	-	-	-	-	-	-
Elmvale	-	-	1	1	1	1	1	1	1	1	-	-	-	-	-	-	-	-	-	-	-	-	-	-	-	-	-	-	-	-
Finniston*	-	-	1	1	1	1	1	1	1	1	-	-	-	-	-	-	-	-	-	-	-	-	-	-	-	-	-	-	-	-
Friedland	-	-	1	1	1	1	1	1	1	1	-	-	-	-	-	-	-	-	-	-	-	-	-	-	-	-	-	-	-	-
Grove Street*	-	-	1	1	1	1	1	1	1	1	-	-	-	-	-	-	-	-	-	-	-	-	-	-	-	-	-	-	-	-
Haghill	-	-	1	1	1	1	1	1	1	1	-	-	-	-	-	-	-	-	-	-	-	-	-	-	-	-	-	-	-	-
Henderson Street	-	-	1	1	1	1	1	1	1	1	-	-	-	-	-	-	-	-	-	-	-	-	-	-	-	-	-	-	-	-
Keppochhill	-	-	1	1	1	1	1	1	1	1	-	-	-	-	-	-	-	-	-	-	-	-	-	-	-	-	-	-	-	-
Martyns'	-	-	1	1	1	1	1	1	1	1	-	-	-	-	-	-	-	-	-	-	-	-	-	-	-	-	-	-	-	-
Newlands	-	-	1	1	1	1	1	1	1	1	-	-	-	-	-	-	-	-	-	-	-	-	-	-	-	-	-	-	-	-
Overnewton	-	-	1	1	1	1	1	1	1	1	-	-	-	-	-	-	-	-	-	-	-	-	-	-	-	-	-	-	-	-
Petershill	-	-	1	1	1	1	1	1	1	1	-	-	-	-	-	-	-	-	-	-	-	-	-	-	-	-	-	-	-	-
St. James'	-	-	1	1	1	1	1	1	1	1	-	-	-	-	-	-	-	-	-	-	-	-	-	-	-	-	-	-	-	-
Springbank	-	-	1	1	1	1	1	1	1	1	-	-	-	-	-	-	-	-	-	-	-	-	-	-	-	-	-	-	-	-
Springburn	-	-	1	1	1	1	1	1	1	1	-	-	-	-	-	-	-	-	-	-	-	-	-	-	-	-	-	-	-	-
Townhead	-	-	1	1	1	1	1	1	1	1	-	-	-	-	-	-	-	-	-	-	-	-	-	-	-	-	-	-	-	-
Tureen Street	-	-	1	1	1	1	1	1	1	1	-	-	-	-	-	-	-	-	-	-	-	-	-	-	-	-	-	-	-	-
Washington Street	-	-	1	1	1	1	1	1	1	1	-	-	-	-	-	-	-	-	-	-	-	-	-	-	-	-	-	-	-	-
Wellpark	-	-	1	1	1	1	1	1	1	1	-	-	-	-	-	-	-	-	-	-	-	-	-	-	-	-	-	-	-	-
Total numbers examined and Average Weights and Heights	20	38	57	63	81	68	83	66	74	49	38.5	43.4	46.5	49.5	54.4	57.7	64.6	69.8	77.0	83.4	40.9	43.0	44.8	46.2	48.3	49.5	51.8	53.6	55.8	57.6

* Omitting mentally defective children and cripples. See Table I. (B).

† No Girls 15 years of age or over in Group B.—4 Rooms and over.

[55.] TABLE VI. C. (4).—GIRLS.—A Comparison of the Weights and of

GROUP C.—4 Rooms

SCHOOL.	NUMBER EXAMINED AT AGE.														AVERAGE				
	5.	6.	7.	8.	9.	10.	11.	12.	13.	14.	15.	16.	17.	5.	6.	7.	8.	9.	
Crookston Street . . .	3	1	14	13	11	3	12	11	21	5	-	-	-	41.0	48.0	46.9	51.3	54.8	
Golfhill	4	6	11	10	7	8	5	4	4	-	-	-	-	38.3	42.3	40.2	52.2	54.0	
Gorbals	4	11	6	7	8	19	8	17	15	-	-	-	-	40.5	40.7	44.8	48.3	49.5	
Greenside Street . . .	-	-	4	1	6	5	7	6	4	2	-	-	-	-	-	43.5	44.0	50.5	
John Street	1	3	14	15	20	25	20	20	30	29	13	12	4	42.0	46.0	48.1	47.7	50.1	
Kay	2	3	2	3	2	-	7	3	4	2	-	-	-	42.0	47.0	42.0	53.0	62.0	
Napiershall	-	3	3	7	9	7	7	7	7	1	-	-	-	-	43.3	42.0	50.3	57.2	
St. David's	-	2	1	5	2	3	3	6	3	-	-	-	-	-	42.0	42.0	53.4	55.0	
St. George's Road . .	1	6	6	8	7	11	14	13	10	4	-	-	-	45.0	44.3	48.8	49.1	49.1	
Sir J. N. Cuthbertson .	1	-	-	2	1	-	1	1	-	-	-	-	-	37.0	-	-	52.0	49.0	
Thomson Street . . .	1	5	4	6	4	3	2	5	3	1	-	-	-	41.0	45.0	42.0	50.8	55.8	
Total numbers examined and Average Weights and Heights . . . }	17	40	65	77	77	84	86	93	101	44	13	12	4	40.4	54.6	46.6	50.2	54.1	

* No Girls 18 years of age

[56.] TABLE VI. D. (4).—GIRLS.—A Comparison of the Weights and of

GROUP D.—

SCHOOL.	NUMBER EXAMINED AT AGE														AVERAGE					
	5.	6.	7.	8.	9.	10.	11.	12.	13.	14.	15.	16.	17.	18.	5.	6.	7.	8.	9.	10.
Abbotsford	5	14	17	20	23	44	39	43	37	13	1	-	-	-	37.2	41.4	43.8	49.1	53.6	57.2
Alexandra Parade . .	5	21	25	26	23	27	25	6	8	1	1	-	-	-	38.8	43.0	46.4	54.0	56.8	59.7
Garnetbank	1	13	16	23	29	22	21	16	19	3	2	-	-	-	41.0	42.6	47.6	50.0	56.4	59.5
Kent Road	1	23	27	12	30	33	29	44	35	34	11	2	1	-	35.0	42.7	43.9	51.0	53.9	60.1
Provanside	2	12	14	20	30	23	29	25	38	20	6	2	1	-	42.0	41.5	46.5	49.5	53.6	60.4
Shields Road	3	6	9	9	9	10	7	7	2	1	-	-	-	-	35.7	44.3	44.4	50.1	52.8	56.4
Whitehill	-	-	-	1	9	18	34	54	72	71	46	28	7	8	-	-	-	58.0	59.8	56.0
Willowbank	2	16	6	14	18	15	17	16	21	15	1	1	1	-	40.0	43.2	45.8	48.7	54.8	61.0
Woodside	9	27	26	33	45	44	55	58	56	61	48	10	2	-	38.3	41.0	46.5	51.0	56.0	69.7
Total numbers examined and Average Weights and Heights . . .	28	132	140	176	216	236	256	269	288	228	116	43	12	8	38.2	42.4	45.6	50.6	55.2	59.2

[57.] TABLE VII. A.—SUMMARY.—GIRLS.—A Comparison of the Weights and of the Heights of Standard

GROUP

SIZE OF HOUSE : ROOMS.	NUMBER EXAMINED AT AGE										AVERAGE			
	5.	6.	7.	8.	9.	10.	11.	12.	13.	14.	5.	6.	7.	8.
1.	60	248	275	302	218	197	180	172	135	45	36.1	39.3	42.7	45.6
2.	282	874	1,109	1,074	1,085	1,065	1,012	1,065	856	250	37.1	40.1	43.0	46.3
3.	19	113	116	177	165	192	168	192	172	44	35.8	40.5	43.4	47.9
4 +.	5	11	24	19	21	17	18	20	22	9	43.8	41.0	45.6	49.8
Total numbers examined and Average Weights and Heights . . .	375	1,246	1,524	1,572	1,489	1,471	1,378	1,449	1,185	348	37.0	40.0	43.0	46.4
Anthropometric Committee's Standard Average											39.6	43.4	46.7	52.2

* No Girls 15 years of

the Heights of Children at each Age* (5-18), according to size of House.

and over.

WEIGHT AT AGE								AVERAGE HEIGHT AT AGE															
10.	11.	12.	13.	14.	15.	16.	17.	5.	6.	7.	8.	9.	10.	11.	12.	13.	14.	15.	16.	17.			
<i>lbs.</i>	<i>lbs.</i>	<i>lbs.</i>	<i>lbs.</i>	<i>lbs.</i>	<i>lbs.</i>	<i>lbs.</i>	<i>lbs.</i>	<i>ins.</i>	<i>ins.</i>	<i>ins.</i>	<i>ins.</i>	<i>ins.</i>	<i>ins.</i>	<i>ins.</i>	<i>ins.</i>	<i>ins.</i>	<i>ins.</i>	<i>ins.</i>	<i>ins.</i>	<i>ins.</i>	<i>ins.</i>	<i>ins.</i>	<i>ins.</i>
50.0	63.7	73.7	84.5	86.2	-	-	-	41.7	44.5	45.3	47.1	48.5	52.0	51.0	54.4	57.6	58.2	-	-	-	-	-	-
60.4	63.2	63.0	74.3	-	-	-	-	39.7	41.7	45.2	46.3	48.1	50.2	52.2	52.0	55.2	-	-	-	-	-	-	-
55.1	66.3	66.4	77.0	-	-	-	-	39.8	41.3	42.5	44.0	45.7	48.8	50.9	52.2	55.8	-	-	-	-	-	-	-
52.8	65.9	59.8	69.0	64.0	-	-	-	-	-	42.1	44.5	45.3	47.5	50.6	50.8	52.4	52.8	-	-	-	-	-	-
60.2	64.1	71.4	78.7	88.1	98.3	108.8	105.5	42.5	42.6	45.2	46.3	49.4	51.1	52.7	54.5	57.1	58.5	60.2	61.9	60.9			
-	67.4	70.0	71.8	85.5	-	-	-	40.0	43.5	43.3	47.3	51.1	-	52.5	54.5	56.2	55.6	-	-	-	-	-	-
59.1	65.9	71.0	77.6	100.0	-	-	-	-	42.4	43.3	46.7	48.9	50.9	52.2	54.4	55.6	61.0	-	-	-	-	-	-
55.7	63.0	68.7	78.0	-	-	-	-	-	43.4	44.0	49.2	46.6	50.8	50.5	53.4	55.9	-	-	-	-	-	-	-
59.7	60.5	65.9	79.5	87.3	-	-	-	43.3	42.6	45.3	46.3	47.9	49.6	51.9	52.9	55.5	58.4	-	-	-	-	-	-
-	61.0	65.0	-	-	-	-	-	42.5	-	-	45.1	47.0	-	52.8	53.0	-	-	-	-	-	-	-	-
53.3	71.0	66.8	72.3	69.0	-	-	-	43.5	43.1	44.2	46.6	48.8	48.9	54.5	55.7	54.9	51.5	-	-	-	-	-	-
57.9	64.0	68.3	78.6	86.4	98.3	108.8	105.5	40.9	44.5	44.6	46.5	48.2	50.0	51.9	53.4	56.4	58.0	60.2	61.9	60.9			

In Group C-4 Rooms and over.

the Heights of Children at each Age (5-18), according to size of House.

4 Rooms and over.

WEIGHT AT AGE								AVERAGE HEIGHT AT AGE															
11.	12.	13.	14.	15.	16.	17.	18.	5.	6.	7.	8.	9.	10.	11.	12.	13.	14.	15.	16.	17.	18.		
<i>lbs.</i>	<i>lbs.</i>	<i>lbs.</i>	<i>lbs.</i>	<i>lbs.</i>	<i>lbs.</i>	<i>lbs.</i>	<i>lbs.</i>	<i>ins.</i>	<i>ins.</i>	<i>ins.</i>	<i>ins.</i>	<i>ins.</i>	<i>ins.</i>	<i>ins.</i>	<i>ins.</i>	<i>ins.</i>	<i>ins.</i>	<i>ins.</i>	<i>ins.</i>	<i>ins.</i>	<i>ins.</i>	<i>ins.</i>	<i>ins.</i>
63.4	70.1	77.4	90.6	104.0	-	-	-	42.4	43.1	44.9	46.8	48.5	50.0	52.1	54.1	56.6	59.7	62.5	-	-	-	-	-
65.5	78.5	81.6	117.0	79.0	-	-	-	41.1	43.0	45.2	47.7	50.0	50.4	52.3	56.0	57.3	62.5	52.8	-	-	-	-	-
65.2	72.6	74.6	71.7	98.0	-	-	-	41.3	43.4	45.4	46.6	49.1	50.5	51.8	54.4	55.8	56.7	60.6	-	-	-	-	-
63.2	72.3	80.5	96.0	98.1	97.5	98.0	-	38.5	42.6	43.8	46.7	47.7	50.8	52.5	54.9	57.3	59.7	60.3	60.9	59.0	-	-	-
62.9	72.3	78.9	87.0	101.0	89.0	115.0	-	41.3	42.1	44.4	46.5	48.0	51.5	51.6	54.7	56.1	58.5	59.0	59.0	59.3	-	-	-
61.6	68.9	65.5	75.0	-	-	-	-	39.9	43.0	44.6	46.3	48.4	49.8	51.2	53.6	53.5	55.0	-	-	-	-	-	-
65.5	74.2	83.1	91.5	99.4	109.3	115.4	115.0	-	-	-	50.0	49.7	49.8	52.0	54.9	56.9	59.2	60.4	62.2	61.0	63.1		
64.8	67.6	75.5	86.0	87.0	89.0	88.0	-	40.9	43.4	45.5	45.8	48.8	51.1	51.5	53.4	55.4	58.1	59.0	56.8	56.5	-	-	-
67.4	69.8	83.4	92.2	104.4	110.1	128.0	-	39.4	42.6	44.8	46.6	49.6	51.1	53.2	54.4	57.1	59.0	59.8	60.2	65.0	-	-	-
64.9	71.6	80.3	91.0	101.1	107.5	113.8	115.0	40.6	42.8	44.7	46.7	48.9	50.6	52.3	54.5	56.6	59.0	60.0	61.4	61.0	63.1		

Children at each Age* (5-18) according to size of House, showing also the Anthropometric Committee's Average.

A.

WEIGHT AT AGE						AVERAGE HEIGHT AT AGE									
9.	10.	11.	12.	13.	14.	5.	6.	7.	8.	9.	10.	11.	12.	13.	14.
<i>lbs.</i>	<i>lbs.</i>	<i>lbs.</i>	<i>lbs.</i>	<i>lbs.</i>	<i>lbs.</i>	<i>ins.</i>	<i>ins.</i>	<i>ins.</i>	<i>ins.</i>	<i>ins.</i>	<i>ins.</i>	<i>ins.</i>	<i>ins.</i>	<i>ins.</i>	<i>ins.</i>
48.8	43.5	58.7	63.2	71.1	75.4	38.3	40.4	42.6	44.1	45.9	47.8	49.6	51.4	53.6	55.1
50.6	54.6	59.3	65.2	72.2	76.4	39.2	41.0	42.7	44.5	46.6	48.4	50.1	52.2	54.3	55.7
51.7	56.5	61.5	67.7	75.5	75.5	38.8	41.5	43.1	45.4	47.0	49.1	50.9	53.0	55.3	53.9
53.5	58.8	63.5	69.8	76.8	85.2	43.5	42.5	44.2	46.3	48.1	50.3	51.3	53.3	56.0	57.1
50.5	54.8	59.6	65.4	72.7	76.8	39.1	40.9	42.8	44.5	46.6	48.4	50.2	52.3	54.4	55.7
55.5	62.0	68.1	76.4	87.0	96.7	40.8	42.6	44.5	46.6	48.7	51.1	53.1	55.7	57.8	59.8

age or over in Group A.

[58.] TABLE VII. B. SUMMARY.—GIRLS.—A Comparison of the Weights and of the Heights of Standard

GROUP

SIZE OF HOUSE: ROOMS.		NUMBER EXAMINED AT AGE										AVERAGE				
		5.	6.	7.	8.	9.	10.	11.	12.	13.	14.	15.	5.	6.	7.	8.
1		36	109	130	125	117	142	88	100	86	21	-	<i>lbs.</i>	<i>lbs.</i>	<i>lbs.</i>	<i>lbs.</i>
2		282	828	996	996	1,015	926	924	920	837	270	2	37.6	39.8	43.2	47.0
3		77	240	287	336	361	391	355	386	413	142	1	38.1	40.4	43.8	47.4
4+		20	38	57	63	81	68	83	66	74	49	-	37.0	40.8	44.5	48.8
Total numbers examined and average Weights and Heights		415	1,215	1,469	1,520	1,574	1,527	1,450	1,472	1,410	482	3	38.0	40.6	44.0	47.7
Anthropometric Committee's Standard Average													39.6	42.4	46.7	52.2

* No Girls 16 years of

[59.] TABLE VII. C. SUMMARY.—GIRLS.—A Comparison of the Weights and of the Heights of Standard

GROUP

SIZE OF HOUSE: ROOMS.	NUMBER EXAMINED AT AGE														AVERAGE			
	5.	6.	7.	8.	9.	10.	11.	12.	13.	14.	15.	16.	17.	5.	6.	7.	8.	
1	4	20	28	25	25	15	17	19	14	3	-	-	-	<i>lbs.</i>	<i>lbs.</i>	<i>lbs.</i>	<i>lbs.</i>	
2	62	268	355	378	356	313	297	310	265	72	4	1	-	37.0	40.5	43.5	44.5	
3	39	146	227	272	259	265	274	292	266	85	11	2	5	37.8	40.8	44.4	48.0	
4+	17	40	65	77	77	84	86	93	101	44	13	12	4	40.4	45.6	46.6	50.2	
Total numbers examined and average Weights and Heights .	122	474	675	752	717	677	674	714	646	204	28	15	9	38.5	41.4	44.6	48.2	
<i>Anthropometric Committee's Standard Average</i>															39.6	42.4	46.7	52.2

* No Girls 18 years of

[60.] TABLE VII. D. SUMMARY.—GIRLS.—A Comparison of the Weights and of the Heights of Standard

GROUP

SIZE OF HOUSE:		NUMBER EXAMINED AT AGE														AVERAGE					
ROOMS.	5.	6.	7.	8.	9.	10.	11.	12.	13.	14.	15.	16.	17.	18.	5.	6.	7.	8.	9.	10.	
1.	-	2	4	3	11	3	4	3	2	-	-	1	-	-	<i>lbs.</i>	<i>lbs.</i>	<i>lbs.</i>	<i>lbs.</i>	<i>lbs.</i>	<i>lbs.</i>	
2.	34	131	150	159	183	154	133	147	128	74	10	2	-	-	42.0	44.5	46.7	51.4	55.3		
3.	43	171	209	239	243	291	224	305	280	184	47	19	10	1	40.0	41.4	45.5	48.6	54.0	56.7	
4+.	28	132	140	176	216	236	256	269	288	228	116	43	12	8	39.5	41.6	45.6	49.2	53.8	59.7	
Total numbers examined and Average Weights and Heights	105	436	503	568	603	684	617	724	698	486	173	65	22	9	39.3	41.8	45.6	49.4	54.3	58.8	
<i>Anthropometric Committee's Standard Average</i>															39.6	42.4	46.7	52.2	55.5	62.0	

Children at each Age (5-18), according to size of House, showing also the Anthropometric Committee's Average.

B.

WEIGHT AT AGE								AVERAGE HEIGHT AT AGE											
9.	10.	11.	12.	13.	14.	15.		5.	6.	7.	8.	9.	10.	11.	12.	13.	14.	15.	
<i>lbs.</i>	<i>lbs.</i>	<i>lbs.</i>	<i>lbs.</i>	<i>lbs.</i>	<i>lbs.</i>	<i>lbs.</i>	<i>lbs.</i>	<i>ins.</i>	<i>ins.</i>	<i>ins.</i>	<i>ins.</i>	<i>ins.</i>	<i>ins.</i>	<i>ins.</i>	<i>ins.</i>	<i>ins.</i>	<i>ins.</i>	<i>ins.</i>	<i>ins.</i>
50.6	53.4	60.3	65.3	72.7	71.0	-		39.6	41.2	43.0	45.0	46.5	47.8	50.5	51.9	54.2	54.2	-	
51.7	55.7	60.3	66.8	74.3	81.4	82.5		40.3	41.7	43.5	45.2	47.0	48.9	50.6	52.8	54.9	56.6	58.1	
52.3	56.7	61.7	67.2	75.1	81.4	93.0		40.2	42.1	43.8	45.9	47.5	49.2	51.0	52.9	55.2	57.3	64.0	
54.4	57.7	64.6	69.8	77.0	83.4	-		40.9	43.0	44.8	46.2	48.3	49.5	51.8	53.6	55.8	57.6	-	
51.9	55.8	60.9	67.0	74.6	81.1	86.0		40.2	41.8	43.5	45.4	47.1	48.9	50.8	52.8	55.0	56.8	60.1	
55.5	62.9	68.1	76.4	87.0	96.7	104.8		40.8	42.6	44.5	46.6	48.7	51.1	53.1	55.7	57.8	59.8	60.9	

age or over in Group B.

Children at each Age* (5-18), according to size of House, showing also the Anthropometric Committee's Average.

C.

WEIGHT AT AGE										AVERAGE HEIGHT AT AGE															
9.	10.	11.	12.	13.	14.	15.	16.	17.		5.	6.	7.	8.	9.	10.	11.	12.	13.	14.	15.	16.	17.			
<i>lbs.</i>	<i>lbs.</i>	<i>lbs.</i>	<i>lbs.</i>	<i>lbs.</i>	<i>lbs.</i>	<i>lbs.</i>	<i>lbs.</i>	<i>lbs.</i>	<i>lbs.</i>	<i>ins.</i>	<i>ins.</i>	<i>ins.</i>	<i>ins.</i>	<i>ins.</i>	<i>ins.</i>	<i>ins.</i>	<i>ins.</i>	<i>ins.</i>	<i>ins.</i>	<i>ins.</i>	<i>ins.</i>	<i>ins.</i>	<i>ins.</i>	<i>ins.</i>	<i>ins.</i>
50.7	55.3	58.5	63.7	75.0	73.3	-	-	-		40.3	41.0	42.6	43.8	46.2	48.4	49.4	51.6	54.7	54.5	-	-	-			
52.1	56.5	61.1	67.5	75.4	81.9	89.5	103.0	-		40.9	41.6	43.6	45.4	47.4	49.1	50.8	52.8	54.9	56.3	59.8	60.5	-			
53.4	57.3	62.9	69.5	77.2	82.9	99.2	87.0	102.4		39.8	41.5	43.6	45.7	47.8	49.4	51.5	53.6	55.6	57.0	59.9	60.1	60.1			
54.1	57.9	64.0	68.3	78.6	86.4	98.3	108.8	105.5		40.9	44.5	44.6	46.5	48.2	50.0	51.9	53.4	56.4	58.0	60.2	61.9	60.9			
52.7	57.9	62.2	68.3	76.6	83.1	97.4	105.5	103.8		40.1	41.8	43.6	45.5	47.5	49.3	51.2	53.2	55.4	56.9	60.0	61.6	60.4			
55.5	62.9	68.1	76.4	87.0	96.7	104.8	112.7	114.9		40.8	42.6	44.5	46.6	48.7	51.1	53.1	55.7	57.8	59.8	60.9	61.8	62.5			

age in Group C.

Children at each Age* (5-18), according to size of House, showing also the Anthropometric Committee's Average.

D.

WEIGHT AT AGE.									AVERAGE HEIGHT AT AGE															
11.	12.	13.	14.	15.	16.	17.	18.		5.	6.	7.	8.	9.	10.	11.	12.	13.	14.	15.	16.	17.	18.		
<i>lbs.</i>	<i>lbs.</i>	<i>lbs.</i>	<i>lbs.</i>	<i>lbs.</i>	<i>lbs.</i>	<i>lbs.</i>	<i>lbs.</i>	<i>ins.</i>	<i>ins.</i>	<i>ins.</i>	<i>ins.</i>	<i>ins.</i>	<i>ins.</i>	<i>ins.</i>	<i>ins.</i>	<i>ins.</i>	<i>ins.</i>	<i>ins.</i>	<i>ins.</i>	<i>ins.</i>	<i>ins.</i>	<i>ins.</i>	<i>ins.</i>	<i>ins.</i>
63.3	69.7	74.0	-	-	112.0	-	-	-	41.4	43.4	45.5	47.6	49.8	52.5	54.5	55.9	-	-	61.0	-	-			
62.6	68.1	79.4	83.9	91.9	107.5	-	-	41.5	42.4	44.6	46.1	48.2	49.5	51.6	53.2	56.4	57.6	59.4	64.0	-	-			
63.5	70.3	77.8	88.4	96.9	102.5	119.3	121.0	41.9	42.6	44.8	46.4	48.4	50.5	52.0	54.0	56.2	58.4	60.0	59.9	61.2	65.5			
64.9	71.6	89.3	91.0	101.1	107.5	113.8	115.0	40.6	42.8	44.7	46.7	48.9	50.6	52.3	54.5	56.6	59.9	60.0	61.4	61.0	63.1			
63.0	70.3	79.1	88.9	99.3	106.1	112.2	115.7	41.9	42.6	44.7	46.4	48.5	50.3	52.0	54.0	56.4	58.6	60.0	61.0	61.1	63.4			
65.1	76.4	87.0	96.7	104.8	112.7	114.9	117.7	40.8	42.6	44.5	46.6	48.7	51.1	53.1	55.7	57.8	59.8	60.9	61.8	62.5	62.4			

[62.] TABLE VIII. B.—SUMMARY OF SCHOOL GROUPS.—GRIS.—A Comparison of the WEIGHTS and of the HEIGHTS of Children at each Age (5-18), according to size of House.

SCHOOL GROUP.	Size of House: Rooms.	NUMBER EXAMINED AT AGE													AVERAGE WEIGHT AT AGE													AVERAGE HEIGHT AT AGE																																																																																																																																																																																																																																																																																																																																																																																																																																																																																																																																																																																																																																																																																																																																																																																																																																																																																																																																																																																																																																																																											
		5.	6.	7.	8.	9.	10.	11.	12.	13.	14.	15.	16.	17.	18.	5.	6.	7.	8.	9.	10.	11.	12.	13.	14.	15.	16.	17.	18.	5.	6.	7.	8.	9.	10.	11.	12.	13.	14.	15.	16.	17.	18.																																																																																																																																																																																																																																																																																																																																																																																																																																																																																																																																																																																																																																																																																																																																																																																																																																																																																																																																																																																																																																																												
		ins.	ins.	ins.	ins.	ins.	ins.	ins.	ins.	ins.	ins.	ins.	ins.	lbs.	lbs.	lbs.	lbs.	lbs.	lbs.	lbs.	lbs.	lbs.	lbs.	lbs.	lbs.	lbs.	lbs.	lbs.	ins.	ins.	ins.	ins.	ins.	ins.	ins.	ins.	ins.	ins.	ins.	ins.	ins.	ins.	ins.	ins.	ins.	ins.	ins.	ins.	ins.																																																																																																																																																																																																																																																																																																																																																																																																																																																																																																																																																																																																																																																																																																																																																																																																																																																																																																																																																																																																																																																						
1	A	69	248	275	302	218	197	180	172	135	45	-	-	-	36	139	342	7	45	68	83	58	763	271	175	-	-	38	540	4	42	64	1	45	9	47	8	49	6	51	4	52	6	55	1	-	-	-	-	-	-	-	-																																																																																																																																																																																																																																																																																																																																																																																																																																																																																																																																																																																																																																																																																																																																																																																																																																																																																																																																																																																																																																																		
	B	36	109	130	125	117	142	88	100	86	21	-	-	-	37	639	843	2	47	6	53	4	60	3	65	5	72	1	39	6	41	2	43	0	45	0	46	5	47	8	50	5	51	9	54	2	-	-	-	-	-	-	-	-																																																																																																																																																																																																																																																																																																																																																																																																																																																																																																																																																																																																																																																																																																																																																																																																																																																																																																																																																																																																																																																	
	C	4	20	28	25	25	15	17	19	14	3	-	-	-	37	0	40	5	43	5	44	5	50	7	55	3	58	5	63	7	73	3	-	-	-	-	-	-	-	-	-	-	-	-	-	-	-	-	-	-	-	-	-																																																																																																																																																																																																																																																																																																																																																																																																																																																																																																																																																																																																																																																																																																																																																																																																																																																																																																																																																																																																																																																		
	D	-	-	2	4	3	11	3	4	3	2	-	1	-	-	42	0	44	5	46	7	51	4	55	3	65	3	69	7	74	0	-	-	-	-	-	-	-	-	-	-	-	-	-	-	-	-	-	-	-	-	-	-	-	-	-	-	-	-	-	-	-	-	-	-	-	-	-	-	-	-	-	-	-	-	-	-	-	-	-	-	-	-	-	-	-	-	-	-	-	-	-	-	-	-	-	-	-	-	-	-	-	-	-	-	-	-	-	-	-	-	-	-	-	-	-	-	-	-	-	-	-	-	-	-	-	-	-	-	-	-	-	-	-	-	-	-	-	-	-	-	-	-	-	-	-	-	-	-	-	-	-	-	-	-	-	-	-	-	-	-	-	-	-	-	-	-	-	-	-	-	-	-	-	-	-	-	-	-	-	-	-	-	-	-	-	-	-	-	-	-	-	-	-	-	-	-	-	-	-	-	-	-	-	-	-	-	-	-	-	-	-	-	-	-	-	-	-	-	-	-	-	-	-	-	-	-	-	-	-	-	-	-	-	-	-	-	-	-	-	-	-	-	-	-	-	-	-	-	-	-	-	-	-	-	-	-	-	-	-	-	-	-	-	-	-	-	-	-	-	-	-	-	-	-	-	-	-	-	-	-	-	-	-	-	-	-	-	-	-	-	-	-	-	-	-	-	-	-	-	-	-	-	-	-	-	-	-	-	-	-	-	-	-	-	-	-	-	-	-	-	-	-	-	-	-	-	-	-	-	-	-	-	-	-	-	-	-	-	-	-	-	-	-	-	-	-	-	-	-	-	-	-	-	-	-	-	-	-	-	-	-	-	-	-	-	-	-	-	-	-	-	-	-	-	-	-	-	-	-	-	-	-	-	-	-	-	-	-	-	-	-	-	-	-	-	-	-	-	-	-	-	-	-	-	-	-	-	-	-	-	-	-	-	-	-	-	-	-	-	-	-	-	-	-	-	-	-	-	-	-	-	-	-	-	-	-	-	-	-	-	-	-	-	-	-	-	-	-	-	-	-	-	-	-	-	-	-	-	-	-	-	-	-	-	-	-	-	-	-	-	-	-	-	-	-	-	-	-	-	-	-	-	-	-	-	-	-	-	-	-	-	-	-	-	-	-	-	-	-	-	-	-	-	-	-	-	-	-	-	-	-	-	-	-	-	-	-	-	-	-	-	-	-	-	-	-	-	-	-	-	-	-	-	-	-	-	-	-	-	-	-	-	-	-	-	-	-	-	-	-	-	-	-	-	-	-	-	-	-	-	-	-	-	-	-	-	-	-	-	-	-	-	-	-	-	-	-	-	-	-	-	-	-	-	-	-	-	-	-	-	-	-	-	-	-	-	-	-	-	-	-	-	-	-	-	-	-	-	-	-	-	-	-	-	-	-	-	-	-	-	-	-	-	-	-	-	-	-	-	-	-	-	-	-	-	-	-	-	-	-	-	-	-	-	-	-	-	-	-	-	-	-	-	-	-	-	-	-	-	-	-	-	-	-	-	-	-	-	-	-	-	-	-	-	-	-	-	-	-	-	-	-	-	-	-	-	-	-	-	-	-	-	-	-	-	-	-	-	-	-	-	-	-	-	-	-	-	-	-	-	-	-	-	-	-	-	-	-	-	-	-	-	-	-	-	-	-	-	-	-	-	-	-	-	-	-	-	-	-	-	-	-	-	-	-	-	-	-	-	-	-	-	-	-	-	-	-	-	-	-	-	-	-	-	-	-	-	-	-	-	-	-	-	-	-	-	-	-	-	-	-	-	-	-	-	-	-	-	-	-	-	-	-	-	-	-	-	-	-	-	-	-	-	-	-	-	-	-	-	-	-	-	-	-	-	-	-	-	-	-	-	-	-	-	-	-	-	-	-	-	-	-	-	-	-	-	-	-	-	-	-	-	-	-	-	-	-	-	-	-	-	-	-	-	-	-	-	-	-	-	-	-	-	-	-	-	-	-	-	-	-	-	-	-	-	-	-	-	-	-	-	-	-	-	-	-	-	-	-	-	-	-	-	-	-	-	-	-	-	-	-	-	-	-	-	-	-	-	-	-	-	-	-	-	-	-	-	-	-	-	-	-	-	-	-	-	-	-	-	-	-	-	-	-	-	-	-	-	-	-	-	-	-	-	-	-	-	-	-	-	-	-	-	-	-	-	-	-	-	-	-	-	-	-	-	-	-	-	-	-	-	-	-	-	-	-	-	-	-	-	-	-	-	-	-	-	-	-	-	-	-	-	-	-	-	-	-	-	-	-	-	-	-	-	-	-	-	-	-	-	-	-	-	-	-	-	-	-	-	-	-	-	-	-	-	-	-	-	-	-	-	-	-	-	-	-	-	-	-	-	-	-	-	-	-	-	-	-	-	-	-	-	-	-	-	-	-	-	-	-	-	-

LIST OF DIAGRAMS ILLUSTRATING TABLES OF THE AVERAGE HEIGHT AND WEIGHT OF CHILDREN AT EACH AGE (5-18) IN GLASGOW PUBLIC SCHOOLS, AND STANDARD AVERAGES COMPILED BY THE ANTHROPOMETRIC COMMITTEE OF THE BRITISH ASSOCIATION.

Diagram No. 1, illustrating Table III.—Average Height of Children of both sexes at each age.

Diagram No. 2, illustrating Table III.—Average Weight of Children of both sexes at each age.

Diagram No. 3, illustrating Table VIII. (A).—Average Height of BOYS at each age, according to size of House.

Diagram No. 4, illustrating Table VIII. (B).—Average Height of GIRLS at each age, according to size of House.

Diagram No. 5, illustrating Table VIII. (A).—Average Weight of BOYS at each age, according to size of House.

Diagram No. 6, illustrating Table VIII. (B).—Average Weight of GIRLS at each age, according to size of House.

HOUSE	AGE	AVERAGE HEIGHT IN INCHES									
		5	6	7	8	9	10	11	12	13	14
A	5	45.0	46.0	47.0	48.0	49.0	50.0	51.0	52.0	53.0	54.0
	6	46.0	47.0	48.0	49.0	50.0	51.0	52.0	53.0	54.0	55.0
B	5	45.0	46.0	47.0	48.0	49.0	50.0	51.0	52.0	53.0	54.0
	6	46.0	47.0	48.0	49.0	50.0	51.0	52.0	53.0	54.0	55.0
C	5	45.0	46.0	47.0	48.0	49.0	50.0	51.0	52.0	53.0	54.0
	6	46.0	47.0	48.0	49.0	50.0	51.0	52.0	53.0	54.0	55.0
D	5	45.0	46.0	47.0	48.0	49.0	50.0	51.0	52.0	53.0	54.0
	6	46.0	47.0	48.0	49.0	50.0	51.0	52.0	53.0	54.0	55.0
E	5	45.0	46.0	47.0	48.0	49.0	50.0	51.0	52.0	53.0	54.0
	6	46.0	47.0	48.0	49.0	50.0	51.0	52.0	53.0	54.0	55.0
F	5	45.0	46.0	47.0	48.0	49.0	50.0	51.0	52.0	53.0	54.0
	6	46.0	47.0	48.0	49.0	50.0	51.0	52.0	53.0	54.0	55.0
G	5	45.0	46.0	47.0	48.0	49.0	50.0	51.0	52.0	53.0	54.0
	6	46.0	47.0	48.0	49.0	50.0	51.0	52.0	53.0	54.0	55.0
H	5	45.0	46.0	47.0	48.0	49.0	50.0	51.0	52.0	53.0	54.0
	6	46.0	47.0	48.0	49.0	50.0	51.0	52.0	53.0	54.0	55.0
I	5	45.0	46.0	47.0	48.0	49.0	50.0	51.0	52.0	53.0	54.0
	6	46.0	47.0	48.0	49.0	50.0	51.0	52.0	53.0	54.0	55.0
J	5	45.0	46.0	47.0	48.0	49.0	50.0	51.0	52.0	53.0	54.0
	6	46.0	47.0	48.0	49.0	50.0	51.0	52.0	53.0	54.0	55.0
K	5	45.0	46.0	47.0	48.0	49.0	50.0	51.0	52.0	53.0	54.0
	6	46.0	47.0	48.0	49.0	50.0	51.0	52.0	53.0	54.0	55.0
L	5	45.0	46.0	47.0	48.0	49.0	50.0	51.0	52.0	53.0	54.0
	6	46.0	47.0	48.0	49.0	50.0	51.0	52.0	53.0	54.0	55.0
M	5	45.0	46.0	47.0	48.0	49.0	50.0	51.0	52.0	53.0	54.0
	6	46.0	47.0	48.0	49.0	50.0	51.0	52.0	53.0	54.0	55.0
N	5	45.0	46.0	47.0	48.0	49.0	50.0	51.0	52.0	53.0	54.0
	6	46.0	47.0	48.0	49.0	50.0	51.0	52.0	53.0	54.0	55.0
O	5	45.0	46.0	47.0	48.0	49.0	50.0	51.0	52.0	53.0	54.0
	6	46.0	47.0	48.0	49.0	50.0	51.0	52.0	53.0	54.0	55.0
P	5	45.0	46.0	47.0	48.0	49.0	50.0	51.0	52.0	53.0	54.0
	6	46.0	47.0	48.0	49.0	50.0	51.0	52.0	53.0	54.0	55.0
Q	5	45.0	46.0	47.0	48.0	49.0	50.0	51.0	52.0	53.0	54.0
	6	46.0	47.0	48.0	49.0	50.0	51.0	52.0	53.0	54.0	55.0
R	5	45.0	46.0	47.0	48.0	49.0	50.0	51.0	52.0	53.0	54.0
	6	46.0	47.0	48.0	49.0	50.0	51.0	52.0	53.0	54.0	55.0
S	5	45.0	46.0	47.0	48.0	49.0	50.0	51.0	52.0	53.0	54.0
	6	46.0	47.0	48.0	49.0	50.0	51.0	52.0	53.0	54.0	55.0
T	5	45.0	46.0	47.0	48.0	49.0	50.0	51.0	52.0	53.0	54.0
	6	46.0	47.0	48.0	49.0	50.0	51.0	52.0	53.0	54.0	55.0
U	5	45.0	46.0	47.0	48.0	49.0	50.0	51.0	52.0	53.0	54.0
	6	46.0	47.0	48.0	49.0	50.0	51.0	52.0	53.0	54.0	55.0
V	5	45.0	46.0	47.0	48.0	49.0	50.0	51.0	52.0	53.0	54.0
	6	46.0	47.0	48.0	49.0	50.0	51.0	52.0	53.0	54.0	55.0
W	5	45.0	46.0	47.0	48.0	49.0	50.0	51.0	52.0	53.0	54.0
	6	46.0	47.0	48.0	49.0	50.0	51.0	52.0	53.0	54.0	55.0
X	5	45.0	46.0	47.0	48.0	49.0	50.0	51.0	52.0	53.0	54.0
	6	46.0	47.0	48.0	49.0	50.0	51.0	52.0	53.0	54.0	55.0
Y	5	45.0	46.0	47.0	48.0	49.0	50.0	51.0	52.0	53.0	54.0
	6	46.0	47.0	48.0	49.0	50.0	51.0	52.0	53.0	54.0	55.0
Z	5	45.0	46.0	47.0	48.0	49.0	50.0	51.0	52.0	53.0	54.0
	6	46.0	47.0	48.0	49.0	50.0	51.0	52.0	53.0	54.0	55.0

DIAGRAMS 1 & 2.

ILLUSTRATING TABLE III.

SHOWING THE AVERAGE HEIGHT AND WEIGHT OF CHILDREN AT EACH AGE (5-18)

DIAGRAM NO 1.

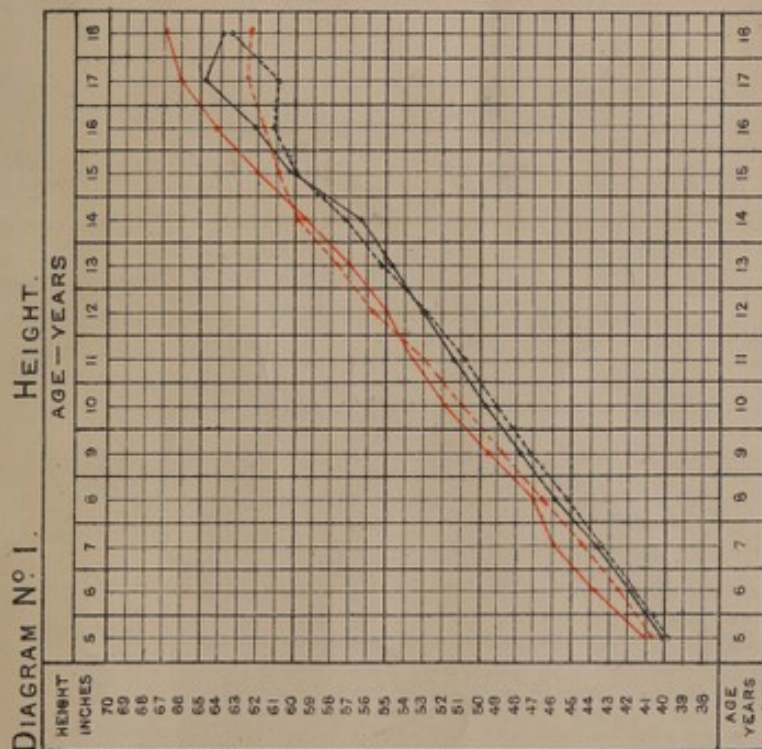

INDICATES AVERAGE HEIGHTS OF BOYS

" " " GIRLS

ANTHROPOMETRIC COMMITTEE'S STANDARD AVERAGE FOR BOYS

" " " GIRLS

DIAGRAM NO 2

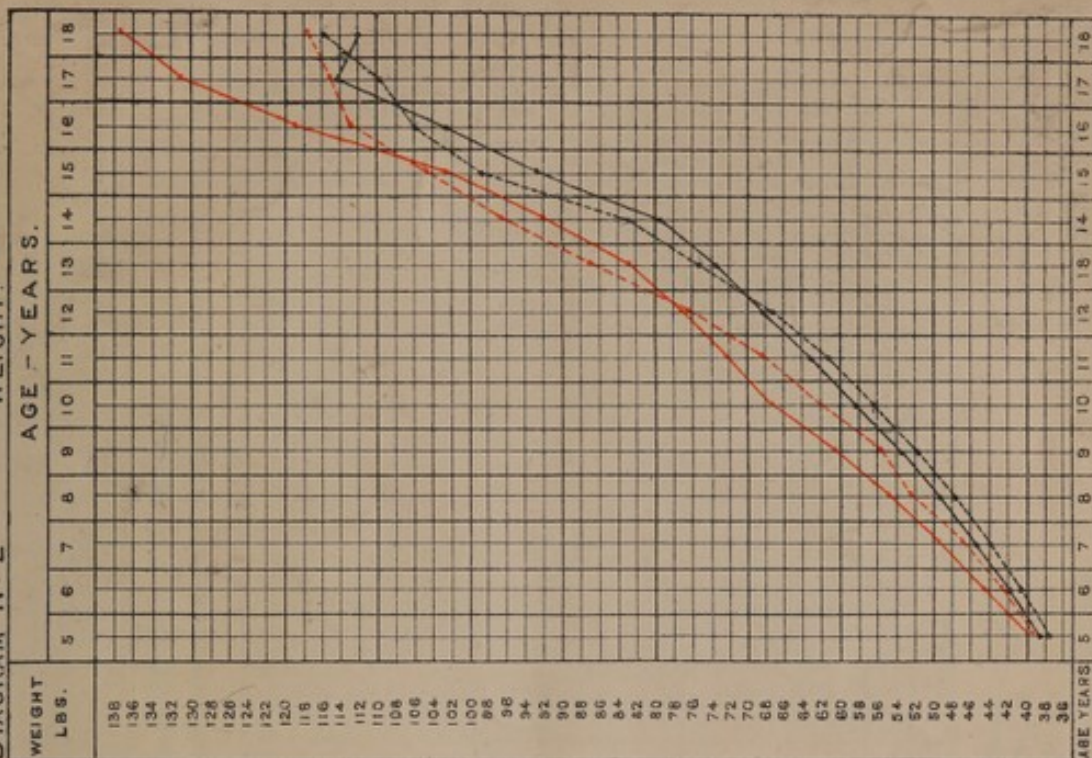

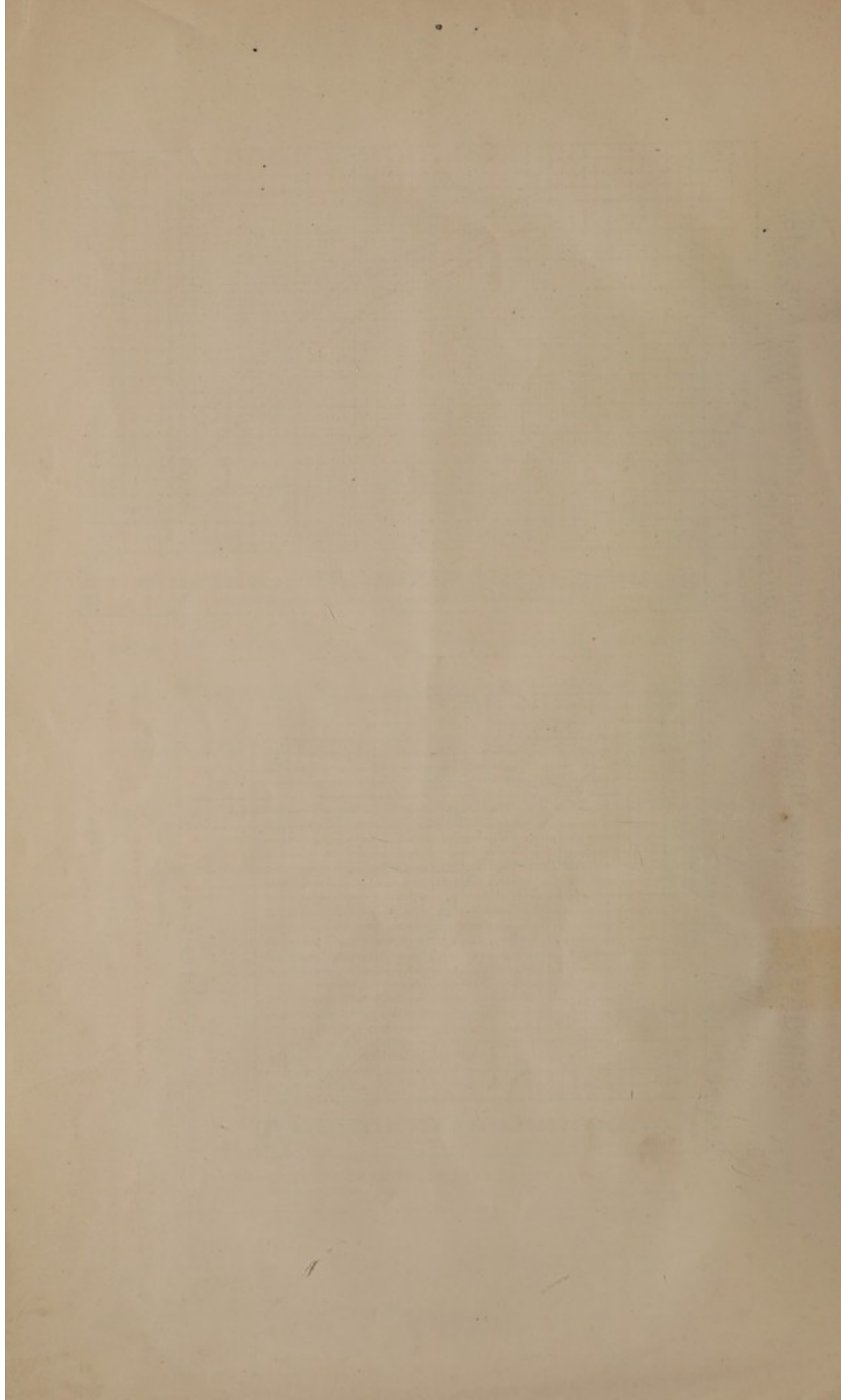

DIAGRAMS Nos. 3 & 4.

ILLUSTRATING TABLES VIIIa & VIIIb.

SHOWING THE AVERAGE HEIGHT OF CHILDREN AT EACH AGE (5-18) ACCORDING TO SIZE OF HOUSE.

DIAGRAM No. 3. BOYS.

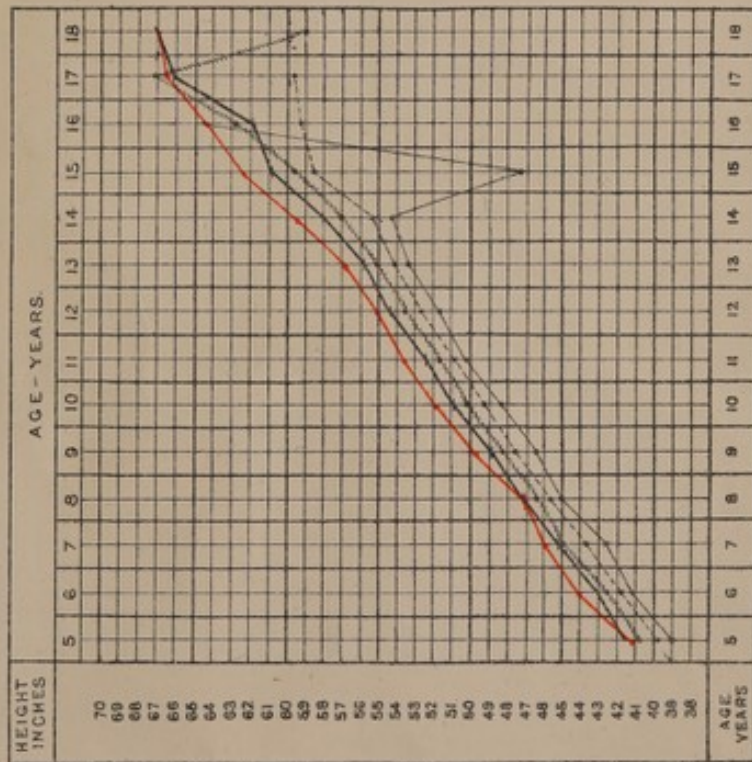
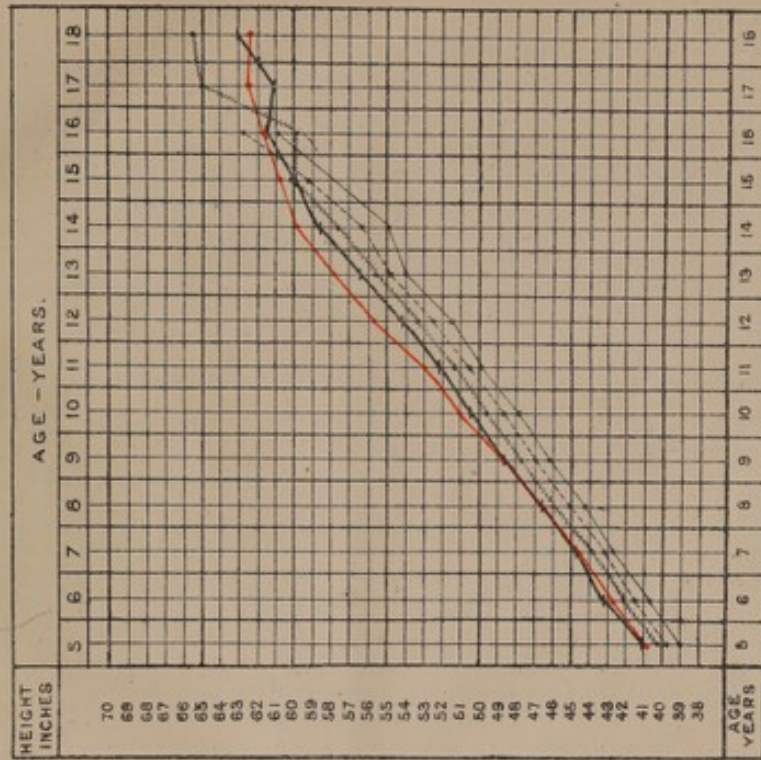

DIAGRAM No. 4. GIRLS.



INDICATES ONE ROOM.

"

TWO ROOMS.

"

THREE ROOMS.

"

FOUR ROOMS AND OVER.

"

ANTHROPOMETRIC COMMITTEES STANDARD AVERAGE.

SHOWING THE AVERAGE WEIGHT OF CHILDREN AT EACH AGE (5-18) ACCORDING TO SIZE OF HOUSE.

DIAGRAM N° 5.

BOYS.

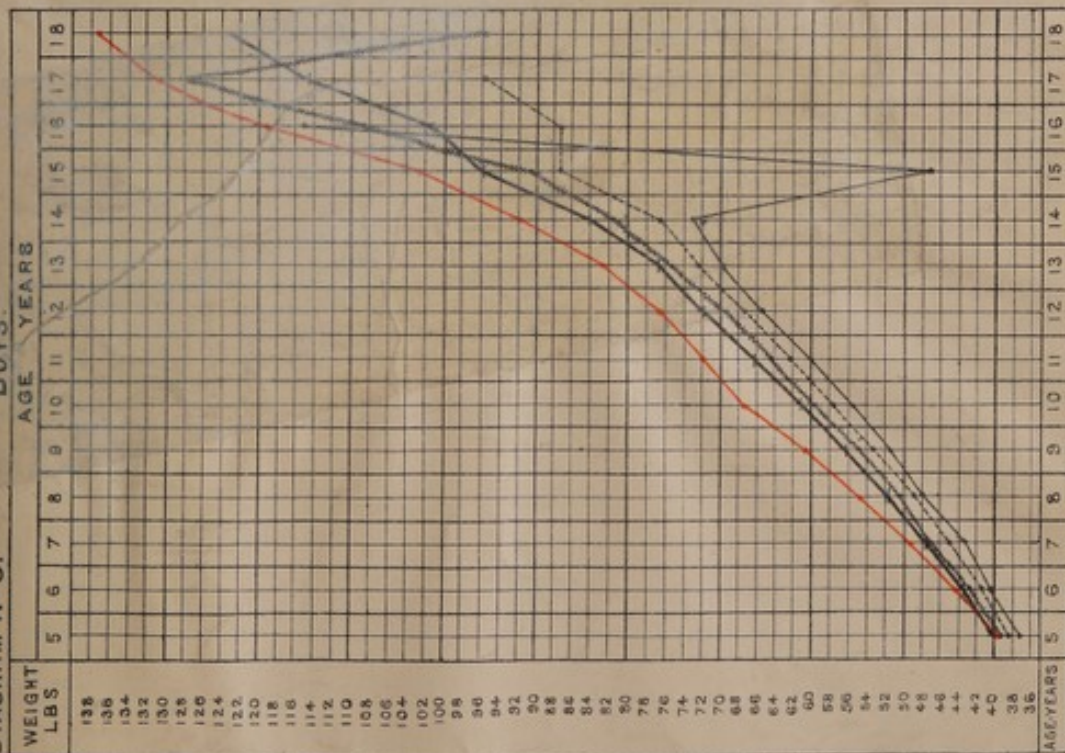

INDICATES
 ONE ROOM
 - - - - - TWO ROOMS
 ———— THREE ROOMS
 - - - - - FOUR ROOMS AND OVER
 ———— ANTHROPOMETRIC COMMITTEE STANDARD AVERAGE.

DIAGRAM N° 6.

GIRLS.

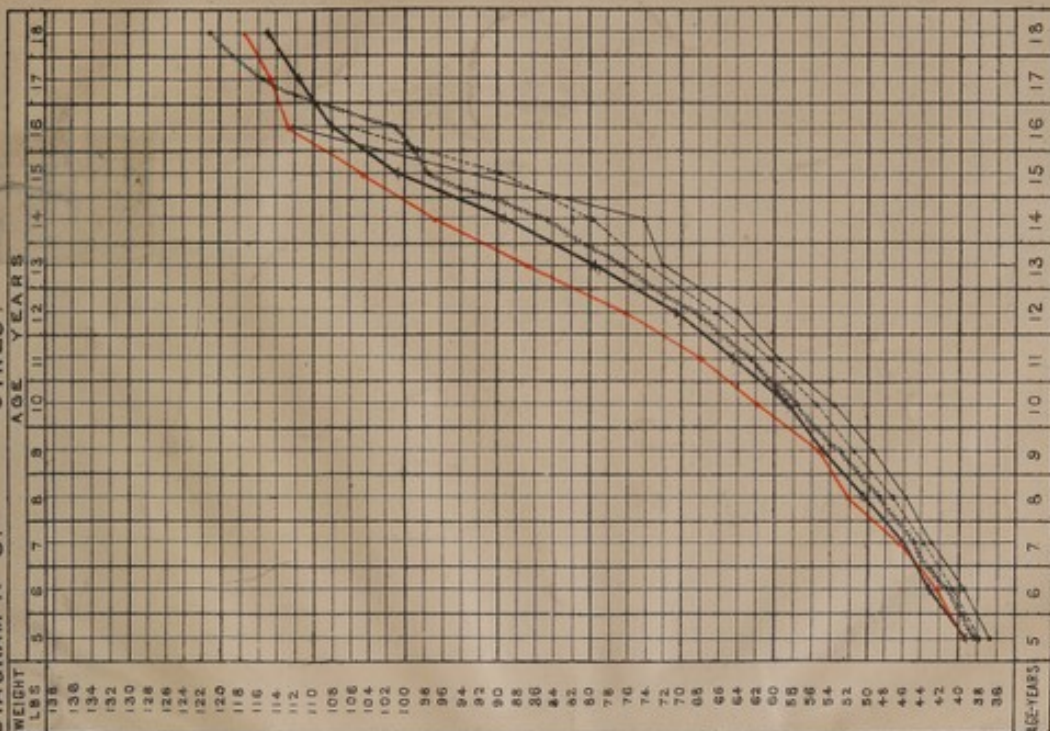

Weller & Graham, Ltd. Litho. London.







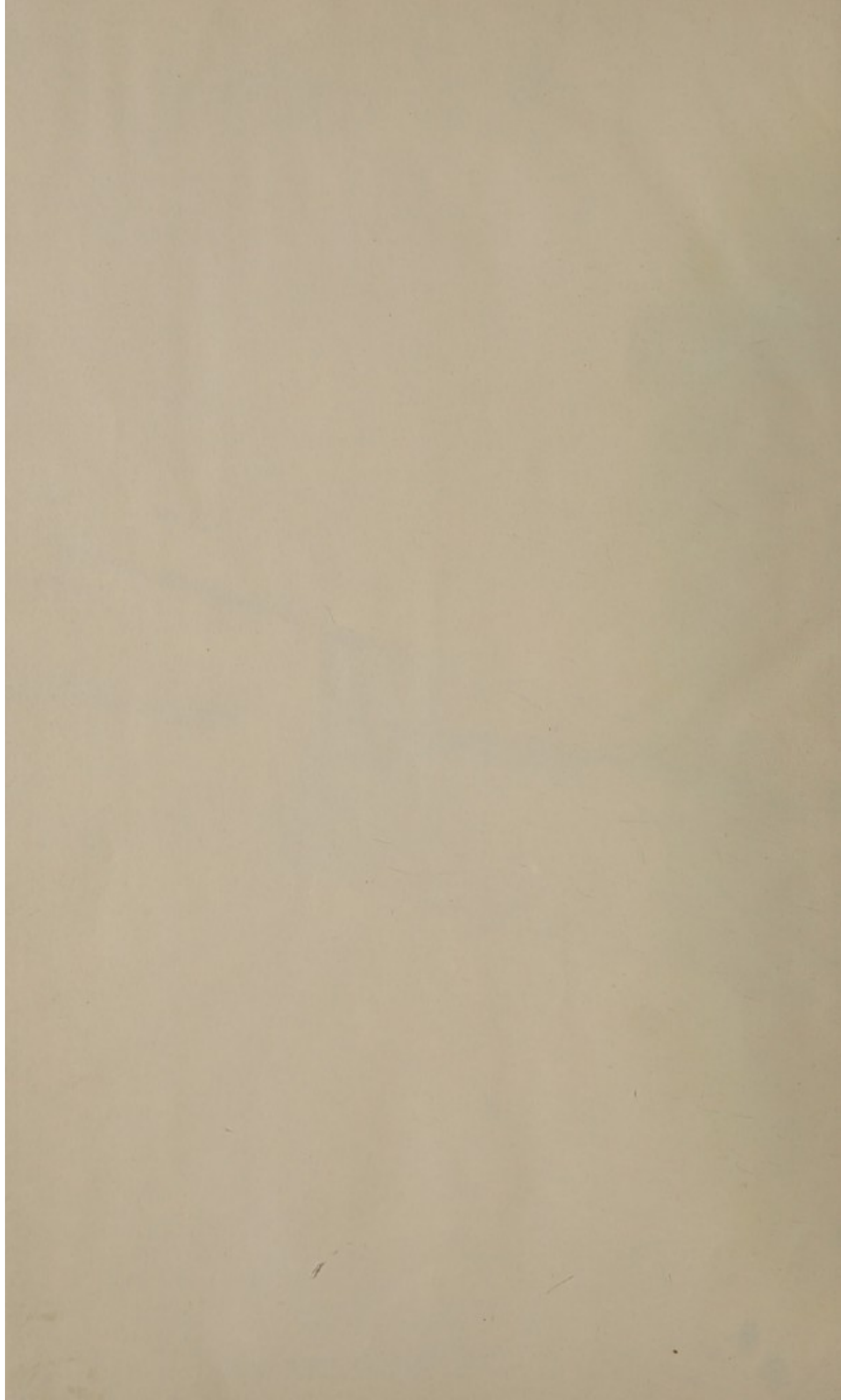



✓

