

Report on the overcrowding survey in England and Wales, 1936.

Contributors

Great Britain. Ministry of Health.

Publication/Creation

London : H.M.S.O., 1936.

Persistent URL

<https://wellcomecollection.org/works/hb9pyx9y>

License and attribution

This work has been identified as being free of known restrictions under copyright law, including all related and neighbouring rights and is being made available under the Creative Commons, Public Domain Mark.

You can copy, modify, distribute and perform the work, even for commercial purposes, without asking permission.



Wellcome Collection
183 Euston Road
London NW1 2BE UK
T +44 (0)20 7611 8722
E library@wellcomecollection.org
<https://wellcomecollection.org>

FR
19



MINISTRY OF HEALTH

HOUSING ACT, 1935

Report on
The Overcrowding Survey
in England and Wales

1936

Crown Copyright Reserved

LONDON

PRINTED AND PUBLISHED BY HIS MAJESTY'S STATIONERY OFFICE

To be purchased directly from H.M. STATIONERY OFFICE at the following addresses:

Adastral House, Kingsway, London, W.C.2; 120 George Street, Edinburgh 2;

York Street, Manchester 1; 1 St. Andrew's Crescent, Cardiff;

80 Chichester Street, Belfast;

or through any Bookseller

1936

Price 8s. od. Net

+
WA795
1936
G78R

2364



22900394456



MINISTRY OF HEALTH

HOUSING ACT, 1935

Report on
The Overcrowding Survey
in England and Wales

1936

Crown Copyright Reserved

LONDON

PRINTED AND PUBLISHED BY HIS MAJESTY'S STATIONERY OFFICE

To be purchased directly from H.M. STATIONERY OFFICE at the following addresses:

Adastral House, Kingsway, London, W.C.2; 120 George Street, Edinburgh 2;

York Street, Manchester 1; 1 St. Andrew's Crescent, Cardiff;

80 Chichester Street, Belfast;

or through any Bookseller

1936

Price 8s. *od.* Net

✓ 828/332 ✓



MINISTRY OF HEALTH

HOUSING ACT, 1935

Report on
The Overcrowding Survey
in England and Wales

1936

WELLCOME INSTITUTE LIBRARY	
Coll.	weiMOmec
Call	+
No.	WA795
	1936
	G78r

INDEX

	<i>Paragraph</i>
Introduction	1
The Overcrowding Standard	3
The Suggested Method of Survey	4
The Conduct of the Survey	5
The Value of the Survey	6
The Results of the Survey	7
I. The Extent of Overcrowding in England and Wales	8
II. The Geographical Distribution of Overcrowding in England and Wales	10
III. Overcrowding in Houses owned by Housing Authorities	11
IV. The Number of New Houses required to abate Overcrowding	12

TABLES IN THE TEXT

Table I.—Examples of Cost and Proportion of houses measured.
Table II.—Average units of accommodation per family of given size.
Table III.—Relative standard of accommodation of uncrowded families.
Table IV.—Relative standard of accommodation of overcrowded families.
Table V.—Size distribution of overcrowded families.
Table VI.—Size distribution of overcrowded dwellings.
Table VII.—A hypothetical overcrowding standard.
Table VIII.—Overcrowding on the hypothetical standard of Table VII.
Table IX.—The City of London and the Metropolitan Boroughs and the County Boroughs arranged according to their degree of overcrowding.
Table X.—The Counties (with their associated county boroughs) arranged according to their degree of overcrowding.
Table XI.—Twenty of the most overcrowded urban areas and twenty of the least overcrowded urban areas.
Table XII.—Twenty of the most overcrowded rural districts and twenty of the least overcrowded rural districts.
Table XIII.—The variation in the intensity of overcrowding in the different classes of housing authority.
Table XIV.—Comparison between overcrowding in privately owned houses and in houses owned by housing authorities.
Table XV.—The housing authorities with the greatest degree of overcrowding in houses owned by such authorities.
Table XVI.—Density of occupation in houses owned by housing authorities.
Table XVII.—Numbers and sizes of overcrowded families in houses owned by housing authorities.

HOUSING ACT, 1935

REPORT ON THE OVERCROWDING SURVEY IN ENGLAND AND WALES

Introduction

1. Sections 1 to 12 of the Housing Act, 1935, together with the First Schedule, contain the specific provisions of that Act for the abatement and prevention of overcrowding. They set up a standard by which overcrowding is to be measured and provide for the fixing by the Minister of Health of "appointed days" after which, subject to suitable safeguards, it will be an offence to infringe that standard. A summary of these provisions will be found in Part I of Memorandum B on the Housing Act, 1935, which was issued to local authorities on 22nd October, 1935, and has been placed on sale. This Report contains a sufficiently detailed description of the overcrowding standard and of the method of survey and forms used to make it complete in itself without reference to Memorandum B.

The first step in the campaign to abolish overcrowding was the carrying out of a survey by every housing authority to ascertain the extent of overcrowding in their area and the places where it existed. Section 1 (1) of the Act provides as follows :

" (1) It shall be the duty of every local authority before such dates as may be fixed by the Minister as respects their district, to cause an inspection thereof to be made with a view to ascertaining what dwellinghouses therein are overcrowded, and to prepare and submit to the Minister a report showing the result of the inspection and the number of new houses required in order to abate overcrowding in their district, and, unless they are satisfied that the required number of new houses will be otherwise provided, to prepare and submit to the Minister proposals for the provision thereof "

On 19th November, 1935, the Minister issued a circular to all authorities with the exception of the metropolitan boroughs informing them of the dates he had fixed under the Section. The dates were as follows :—

- | | |
|---|-------------------|
| 1. For completing the inspection of the working-class houses in the area of the authority .. | 1st April, 1936. |
| 2. For preparing and submitting to the Minister a report shewing the result of the inspection .. | 1st June, 1936. |
| 3. For preparing and submitting to the Minister proposals for the provision of any new houses required for abating overcrowding | 1st August, 1936. |

In the case of London, in view of the special provisions in Section 21 of the Act regulating the respective duties of the metropolitan boroughs and the London County Council, the dates fixed were slightly different. Although the metropolitan borough councils were the authorities for carrying out the survey, the results of the survey had to be submitted to the London County Council for consideration and for transmission by that Council to the Minister. The date fixed for the completion of the survey by the metropolitan borough councils was 1st April, 1936, and the date fixed for the submission by the London County Council to the Minister of the report on the survey and for the submission of housing proposals was 1st August, 1936.

The present Report summarises for the whole country and for the various classes of authority shewn by the Index the results of the individual surveys.

2. Part II of Memorandum B on the Act previously referred to sets out in detail the method of conducting the survey which, after consultation with the associations of local authorities, the Minister recommended all authorities to adopt. The Minister did not formally prescribe the recommended method and forms, but he pointed out that returns on a uniform basis were necessary to enable him to obtain a complete picture of the housing conditions in the country as a whole and, in fact, the recommended forms were used in practically every instance.

The Overcrowding Standard

3. The standard consists of two parts ; one part dealing with sex separation, the other part being a standard of capacity. Section 2 (1) (a) provides that a dwellinghouse is to be deemed overcrowded if the number of persons sleeping in the house is such that any two of those persons, being persons ten years old or more of opposite sexes and not being persons living together as husband and wife, must

sleep in the same room. This part of the standard can only apply in the case of a house consisting of one room, because in the case of a house of two rooms or more it is always possible to separate the sexes at night.

Section 2 (1) (b) is the standard of capacity and in conjunction with two tables in the First Schedule to the Act, fixes in relation to the accommodation in any particular house the "permitted number" for that house, i.e., the maximum number of persons, irrespective of sex, who may be permitted to sleep in that house at one time. For this purpose children between the ages of 1 and 10 years count as half a person, and a child under one year of age does not count at all. In this Report the "number of units" in a family or the number of "equivalent persons" means the number obtained by counting each person over ten years of age as one unit, and each child between the ages of 1 and 10 years as half a unit.

The two tables in the First Schedule are appended.

In applying Table II, each room of the size mentioned is to be reckoned as capable of accommodating the number set out in the Table, and the aggregate for all the rooms in the house is ascertained in this manner. The "permitted number" for the house is the aggregate number so obtained or the number given by Table I, whichever is the smaller.

Table I

Where a house consists of—	The permitted number of persons is—
(a) One room	2
(b) Two rooms	3
(c) Three rooms	5
(d) Four rooms	7½
(e) Five rooms or more	10 with an additional 2 in respect of each room in excess of five.

(In using this Table, a room of less than 50 square feet is not counted as a room.)

Table II

Where a room in a house has a floor area of —	
(a) 110 square feet or more	2
(a) 90 square feet or more but less than 110	1½
(c) 70 square feet or more but less than 90	1
(d) 50 square feet or more but less than 70	½
(e) Under 50 square feet	Nil

It will be seen that if all the rooms in a house to which the Tables are to be applied are of 110 square feet or more in area, Table I only will have to be used. Table II is to be applied only when one or more of these rooms is between 50 and 110 square feet in size. In such a case, the total number of persons which would be allowed under Table II according to the size of the rooms in the house is calculated. The number so reached will be the permitted number if it is less than the number given by Table I.

In considering the application of the standard in relation to particular families it is to be noted—

- (i) that in the case of a house part of which is sub-let, the rooms occupied by the sub-tenant constitute a separate house; (Section 12, definition of "dwellinghouse");
- (ii) that only rooms normally used in the locality for sleeping or living purposes are counted as rooms, so that bathrooms, sculleries, etc., are not counted as part of the accommodation (Section 12, definition of "room").

Method of Survey

4. The method recommended to local authorities contemplated a survey in two stages. The first stage was a preliminary house-to-house survey of all working-class houses in the area directed to ascertain as respects each such house (a) whether it was empty; and (b) if it was occupied—(i) the number of families and persons in each family; and (ii) the number of rooms occupied by each family. The application of Table I in the First Schedule to the facts so disclosed indicates at once that a certain number of families are definitely overcrowded whatever the size of the rooms occupied may be. This preliminary survey would not, however, disclose those families which, though not overcrowded when regard was had solely

to the number of rooms in accordance with Table I, would nevertheless be found to infringe the standard when Table II, which takes account of the size of rooms, was applied. A family not overcrowded according to Table I, but overcrowded when Table II is applied, must be very near the overcrowding level on Table I. It was accordingly possible on the first survey to pick out all the cases which were likely to fall within the latter category and to arrange for a further inspection and measurement of the rooms in the houses concerned.

The second part of the survey accordingly consisted in a more detailed inspection involving the measurement of the floor area of all the rooms in the houses in which a possible case of overcrowding had been disclosed by the preliminary survey. In order to select such doubtful cases from the results of the preliminary survey local authorities were recommended to ascribe to each dwellinghouse a permitted number one fifth less than that which would be obtained by Table I. In other words, local authorities were recommended to measure the rooms in houses which the preliminary survey shewed were not overcrowded according to Table I but would be overcrowded if the permitted number according to Table I had been 20 per cent. less. Two forms were recommended on which the results of the individual inspections should be recorded. Form A dealt with the preliminary enumeration and Form B with the measured houses. These forms, together with the instructions for filling them up, are reproduced in Appendix I of this Report.

The rules for the measurement of floor areas were prescribed by the Minister under Section 6(4) of the Act ("The Housing Acts (Overcrowding and Miscellaneous Forms) Provisional Regulations, 1935"). The rules are to the effect that the floor area is not to take account of internal projections such as chimney-breasts, and that in the case of rooms with sloping ceilings any part of the floor where the height is less than 5 feet is to be excluded.

When the local authority had completed the two parts of the survey the results were incorporated in a summary form. This form—Form C of Memorandum B on the Housing Act, 1935—is the same as that used in the various summary tables in this Report. Local Authorities were asked to submit in every case a form covering the whole area of the authority, together with other forms covering only the houses in the area belonging (a) to that authority; and (b) to other local authorities. They were also asked to submit to the Minister copies of any subsidiary forms, e.g., relating to parishes or wards which they had prepared for their own use.

The Conduct of the Survey

5. In most areas the survey was carried out under the general directions of the Medical Officer of Health assisted by the Sanitary Inspectors. In order to complete the task by the date fixed by the Minister it was usually necessary to engage temporary assistants to undertake the preliminary enumeration on Forms A. The measurement of rooms, where necessary, was normally carried out by or under the direct supervision of the Sanitary Inspectors, but in some cases selected temporary assistants did the work. Some local authorities, realising that in the long run it would probably be necessary, in order to be able to comply with requests from landlords who wished to ascertain the "permitted number" for their houses, to measure the bulk of the working-class houses in their area, omitted the preliminary enumeration and proceeded direct to systematic measurement of all working-class houses. In one or two areas, individual councillors carried out the preliminary enumeration; in a small number of areas the local authority obtained the particulars for the Forms A by posting or distributing notices requesting the occupiers of houses to give the required information on a form provided for the purpose. In whatever way the work was done it called for a considerable amount of organisation on the part of local authorities and their officers, and its success depended on the willing co-operation of the public. That this co-operation was accorded is evidenced by the fact that although the survey covered nearly nine million dwellings, many thousands of which were entered and measured, only one or two isolated complaints from the public were received by the Minister.

The overcrowding provisions apply only to working-class dwellings, i.e., according to the definition in Section 12, "any premises used as a separate dwelling by members of the working classes or of a type suitable for such use". Local authorities accordingly had to decide, in the light of this definition, which houses in their area should be inspected. Many chose a rateable value criterion, excluding

all houses with a rateable value over £26, £20, or some other figure which they regarded as appropriate to their area. Others had no definite criterion but excluded houses in particular areas occupied by persons not of the working class. Some authorities adopted the course of including every house in their area, so that some of the returns received relate to houses with a permitted number up to 60. As already mentioned, some authorities measured the rooms in every working-class house in their area, but this was not usual. Usually the preliminary survey disclosed more cases of possible overcrowding in which measurement was necessary than of definite overcrowding, owing to the fact that the criterion suggested for selecting these possible cases was wide enough to ensure that no case of actual overcrowding could be missed. As a result most local authorities measured a substantial number of houses, the greater part of which on measurement were found to be not overcrowded. Table I gives a few examples showing the proportion of houses measured to the total number of houses ultimately found to be overcrowded. Complete statistical information of the number of houses measured during the survey was not asked for by the Minister, but on the information available the total number for England and Wales may be estimated at about half-a-million.

In Memorandum B it had been suggested that, on the average, one enumerator might be expected to visit and complete Forms A for about 300 houses in one week, and the experience of local authorities shows that this estimate was not far wrong. Local authorities were not asked to inform the Minister of the additional cost entailed in making the survey, so that it is not possible to say precisely what that cost was for the country as a whole. The costs incurred by a considerable number of local authorities are however known, and some of these are given in Table I.

Table I
Examples of cost and relative number of houses measured

Area.	Approx. Cost.	No. of Dwellings.			Cost per 1,000 Dwellings Inspected.
		Inspected.	Measured.	Overcrowded.	
County of London	£ 25,000	1,015,000	132,000	71,000	£ 25
Manchester C.B.	9,000	190,361	over 6,000	3,920	47
Dewsbury C.B.	310	14,480	3,267	1,154	21
York C.B.	465	19,592	not known	477	24
Walthamstow B.	622	36,738	2,354	583	17
Beccles B.	55	1,662	38	35	33
Swinton and Pendlebury B. ..	200	11,509	700	295	17
Gravesend B.	152	5,950	333	105	26
March U.D.	21	1,297	100	23	16
Portslade U.D.	90	2,727	2,727	41	33
Hemel Hempstead R.D.	100	1,934	1,934	20	50
Luton R.D.	226	3,711	3,711	93	61
Watford R.D.	83	1,690	1,568	19	49

Using these figures as a guide, it may be said as a rough estimate that the total cost of making the survey for the whole country was about £250,000.

The statistical returns were requested to be sent in by 1st June, 1936, and the bulk of them were received during May, but a few were received very early. The first to be received was from Leominster Borough on the 28th November, 1935 and the second was from Smethwick County Borough on the 11th December, 1935. The return for the local authorities in London was made by the L.C.C. during March.

The rate at which returns came in is shown by the following table:—

By the end of	Total returns received.
March	183
April	363
May	1,024
June	1,450

At the time this Report was written, complete returns from 64 authorities were still outstanding. (Vide paragraph 7.)

The Value of the Survey

6. The primary object of the survey was to ascertain in each area every case of overcrowding which existed at the time of the survey, together with sufficient details relating to each case to enable the local authority to formulate proper plans for dealing with the problem. This object was achieved when a Form B had been filled up for each house which contained an overcrowded dwelling, and such supplementary information as might be necessary in a particular case had been entered on the back of that form. In fact each Form B represents a kind of case-paper for each case of overcrowding, and many local authorities are using a Form B printed on a stiff card the back of which is skilfully designed to give a complete subsequent history of the action taken.

The secondary object of the survey was to give a local authority (and the Minister) a substantially accurate position of the amount of working-class accommodation in their area and the number and size of the working-class families occupying that accommodation. This object was achieved by the method of general survey recommended and by the compilation of the results of the survey in Form C. As already mentioned, Form C is the same form as is used in Appendices C1 to C5 of this Report. Each column of the Form shows the number and size of families occupying dwellings of the accommodation shown at the head of the column, and each row of the form shows the number and accommodation of dwellings occupied by families of the size shown at the beginning of the row. The stepped diagonal divides the overcrowded families from the remainder; entries on the form below and to the left of the stepped diagonal represent overcrowded families and houses; those to the right and above represent uncrowded families and houses. Entries on the step represent families just not overcrowded, i.e., families which would be overcrowded by the addition of a child over one year of age, or in course of time by an existing child under ten years of age passing that age.

From the point of view of the local authority the information classified on Form C affords a valuable guide as to the kind of accommodation of which there is a surplus or a deficit in their area having regard to the needs as disclosed by the distribution of families. This information will accordingly affect all the future housing operations of the authority whether they are building to replace slum houses demolished, to abate overcrowding or for ordinary housing needs. For example, in an area where Form C disclosed a surplus of houses with two bedrooms, no further houses of that type would be built, and if it became necessary (during slum clearance operations, for example) to rehouse a family which required a house with two bedrooms, one of the existing overcrowded houses of that type would be used and the opportunity would be taken of moving the overcrowded family into a newly erected house of a size suitable to that family.

From the point of view of the Minister the information classified on Forms C for all the areas in the country is valuable not only when dealing with housing proposals from individual authorities, but also as a guide in framing housing policy. It affords a general picture of the housing conditions in any selected part of the country and enables reasonably accurate estimates to be made of housing needs and of what would be the effect in particular areas and in the country as a whole, of any given variation of the present overcrowding standard.

The value of the survey for these purposes is not substantially affected by the fact that the statistics obtained have, for various reasons, no claim to be regarded as exact and uniform in the sense, for example, of the Census returns. The fact must, however, be borne in mind, especially when using the statistics to make comparisons between areas. Some of the reasons which make it necessary to exercise caution when using the statistical results of the survey for comparative purposes are as follows:—

- (i) The range of houses covered by the survey varied in different areas according to the criterion adopted by the authority to ensure that all working-class houses were inspected. For example, where every house in an area was included the resulting percentage of overcrowding relates to the whole population and is consequently less than the real percentage of overcrowding amongst the working-class population. Some returns do not include particulars relating to houses included or about to be included in slum clearance orders.

- (ii) The definition of " room " in Section 12 takes account of the custom of the locality. In those areas where it is customary to use a large kitchen for living purposes, that kitchen would be counted as a room ; in those areas where it is customary to have a small kitchen not usually used for living purposes, that kitchen would not be counted as a room. It is probable that even in areas where customs and conditions are comparable, the decisions of the local authorities as to what constitutes a " room " are not completely uniform.
- (iii) Local authorities will have varied in the way they have tabulated the less usual forms of occupation. For example, one house may be occupied by two unrelated families who have separate bedrooms but share equally all the other accommodation. Some authorities will have classified this as two families, dividing the accommodation between each according to circumstances ; other authorities will have treated this as one family with lodgers.
- (iv) The surveys vary in quality. Some are as exact as possible, every room in every working-class house having been measured ; others have the entries relating to unmeasured houses properly adjusted on a basis suggested by the experience of the houses which have been measured ; the majority have entered the unmeasured houses as if the actual " permitted number " were the " reduced permitted number " used in selecting cases of possible overcrowding (vide paragraph 4 of this Report). In a very few cases the results of the preliminary survey (without measurement) only have been received in time for inclusion in this Report. These variations in practice do not affect the houses found to be overcrowded, for these were mostly measured, but they affect, to a small extent, the general picture of the housing position in a particular district, and in the country as a whole.

THE RESULTS OF THE SURVEY

7. There are 1,536 housing authorities in England and Wales from whom returns should have been received. At the time this report was written 1,472 authorities had submitted returns in a form which enabled them to be included in the summary tables for the whole country, but between that time and the date of going to press some further returns were received and the particulars have been included in Appendix F in relation to the authority concerned. A small proportion of the returns received in time could not be included in the summary tables because the amount of information provided was for some reason or other insufficient—e.g. in some instances only particulars about overcrowded houses were given with no particulars about the remainder of the working class accommodation in the district. In all cases such particulars as have been received are included in Appendix F which also incorporates any amendments necessitated by the late receipt of amended returns. The Summary Tables (Forms C1 to C5 and CC1 to CC5) accordingly relate to 1,472 authorities out of the total of 1,536, or 96 per cent. of authorities. The authorities not included however are for the most part small, and in terms of population the Summary Tables cover nearly 99 per cent. of the whole country. Consequently the incompleteness of the Tables does not invalidate the general conclusions to be drawn from them, nor alter the general picture of the housing situation which they disclose. The authorities whose returns could not be included in the Summary Tables are given in the following list :—

Municipal Boroughs.—Appleby, Bewdley, Chard, Helston, Llanidloes and Tenby.

Urban Districts.—Alfreton, Barmouth, Brynmawr, Chatteris, Clayton West, Denby and Cumberworth, East Dereham, Emley, Flockton, Gunthwaite and Ingbirchworth, Hipperholme, Hornsea, Kirkburton, Kirkby-in-Ashfield, Kirkham, Llanwrtyd Wells, Long Eaton, Maltby, Market Rasen, Marple, Marsden, Menai Bridge, Penrith, Redditch, Risca, South Crosland, Swanage, Towyn, Whaley Bridge and Whittlesey.

Rural Districts.—Alston and Garrigill, Ashby-de-la-Zouch, Auckland, Bridgnorth, Bridport, Brixworth, Broadwoodwidge, Crickhowell, Dolgelly, Dursley, Edeyrnion, Evesham, Hemsworth, Holderness, Holsworthy, Kerrier, Limehurst, Lleyn, Machynlleth, Maidstone, Market Harborough, Millom, Overton, Penllyn, Romney Marsh, St. Austell, Swaffham and Walsingham.

In total, these areas contain about 150,000 families of which on the basis of the rest of the return, about 4,000 would be overcrowded.

I.—The Extent of Overcrowding in England and Wales

8. It was explained in paragraph 3 of this Report that the overcrowding standard consists of two parts, one part of which applies only to a house consisting of one room. Where the number of persons in one room exceeded the permitted number, i.e., if in the case of a room of 110 sq. feet or more in area the number exceeded 2, the dwellinghouse would be overcrowded on numbers and the question whether or not it was also overcrowded on the sex separation part of the standard became irrelevant and was not therefore recorded. In certain cases, however, dwellinghouses consisting of only one room were overcrowded, not in numbers but solely because of the sex separation part of the standard, cases for example, of brother and sister, father and daughter, etc., living in one room. The total number of such cases throughout the whole country was very small. In the whole of London the number was only 287 out of a total number of over 70,000 families overcrowded. In Manchester the number was 37 out of a total of nearly 4,000 families overcrowded. A few further examples are—Liverpool, 23 out of 11,500, Leeds, 2 out of 2,300, and Plymouth, 14 out of 2,750.

From the returns received at the date of this Report, the total number of families of 2 persons living in one room returned as being overcrowded solely on account of the sex separation part of the standard was under 500. These cases, which form such an insignificant proportion of the total cases of overcrowding, are not dealt with in the various tables which appear in the Appendix to this Report. Those tables are confined to the cases of overcrowding due to there being a larger family in the dwelling than is permitted by the overcrowding standard.

From the Forms C for individual areas, the aggregate Table C1 in the Appendix covering England and Wales was compiled. Apart from the small omission just referred to, this Table contains in itself all the information about housing conditions in relation to the country considered as one unit which was ascertained from the survey. It discloses at once that—

8,924,523 dwellings were inspected ; and that
341,554 dwellings were found to be overcrowded,

so that, throughout England and Wales, at the time of the survey, **3·8** per cent. of families were living in overcrowded conditions.

The Table gives a wealth of information about the working-class accommodation in England and Wales. It shows the number of families of any given size and the number of such families occupying dwellings of any specified capacity. Similarly, it shows the number of such dwellings of any given size, and the number occupied by families of a specified size. The entries below and to the left of the stepped diagonal show the numbers and distribution of the overcrowded families, while those above and to the right of that diagonal relate to the uncrowded families. The entries on the stepped diagonal itself show the families whose accommodation is exactly the minimum permitted by the overcrowding standard. The further from the diagonal an entry appears the greater is the departure from the standard, so that the worst cases of overcrowding can be picked out at once. Thus, for example, the table shows at once that the survey disclosed 33 families of 10 units each living in accommodation only capable of taking 3 units on the overcrowding standard.

A general picture of the extent of accommodation occupied by families of the working class in general, and by overcrowded families in particular, is perhaps more readily obtained from the following Tables II to VI which have been prepared from Table C1, than from Table C1 itself.

(In compiling some of these tables, entries in Table C1 referring to families of "12 units or over" and to dwellings with permitted number of "12 or over" have been computed as if they related to families or dwellings of exactly 12 units, but this does not seriously affect the result).

Table II

Average units of accommodation per family of given size

Size of family (equivalent number of persons).	Average number of units of accommodation (permitted number) occupied by families of the size in Col. 1.	
	All families.	Overcrowded families.
1.	2.	3.
1	4.4	0.4
1½	4.8	0.9
2	6.1	1.3
2½	6.7	1.8
3	6.7	2.1
3½	6.6	2.8
4	7.4	2.8
4½	7.4	3.0
5	7.7	3.6
5½	7.5	4.3
6	7.6	4.6
6½	7.7	5.0
7	8.5	5.3
7½	8.0	5.8
8	8.4	6.3
8½	8.3	6.5
9	9.0	6.8
9½	8.6	7.2
10	8.9	7.6
10½	8.7	7.8
11	9.9	7.9
11½	9.3	8.3
12 and over	11.0	8.8

In Table II, which gives the average number of units of accommodation occupied by the various sizes of families, a family would be just not overcrowded if the number of units in the size of the family were the same as the number of units of accommodation, and consequently the excess of the numbers in column 2 over those in column 1 indicates the extent to which the average family enjoys accommodation in excess of that required by the overcrowding standard. Similarly the excess of the numbers in column 1 over those in column 3 indicates the extent to which the accommodation occupied by the average overcrowded family falls short of that required by the standard. The general picture given by this table is that the average working-class family is housed well above the statutory minimum standard, especially the families of average size. As the family gets larger, the less is the relative margin of accommodation above the standard. In the case of the large families of 8 or 9 units and more there is no margin at all. In other words, although some families of this size are not actually overcrowded, the accommodation at the disposal of the class is so limited that in total it is insufficient. If families of this size were spread evenly amongst the accommodation at present occupied by them, they would all be overcrowded.

Tables III and IV classify families according to the proportion which the accommodation they actually have bears to the minimum accommodation which they should have according to the overcrowding standard. Thus families with accommodation just equal to the minimum permissible by the standard, i.e., families just not overcrowded, are entered as having 100 per cent. of the minimum accommodation; families with less than 100 per cent. minimum accommodation are overcrowded, and the degree of overcrowding is greater the smaller the percentage. Similarly, families with over 100 per cent. minimum accommodation are not overcrowded, and the greater the percentage the greater the excess of accommodation over the minimum required by the overcrowding standard.

Table III
Uncrowded families

Percentage of minimum accommodation.	Families with the accommodation in Column 1.	
	Number of families.	Percentage of total uncrowded families.
1.	2.	3.
Over 300	1,964,000	22·9
Over 200 but not over 300	2,221,000	25·9
Over 150 but not over 200	2,156,000	25·2
Over 125 but not over 150	1,120,000	13·0
Over 110 but not over 125	740,000	8·6
Over 100 but not over 110	88,300	1·0
100	293,400	3·4

Table IV
Overcrowded families

Percentage of minimum accommodation.	Families with the accommodation in Column 1.	
	No. of families.	Percentage of total overcrowded families.
1.	2.	3.
Under 100 but not under 90.. .. .	52,000	15·2
Under 90 but not under 80.. .. .	95,400	27·9
Under 80 but not under 70.. .. .	78,700	23·1
Under 70 but not under 60.. .. .	65,300	19·2
Under 60 but not under 50.. .. .	33,500	9·8
Under 50 but not under 40.. .. .	10,700	3·1
Under 40 but not under 30.. .. .	4,600	1·3
Under 30	1,300	·4

These tables disclose some interesting facts. Taking Table III relating to uncrowded families, it will be seen that a variation of the overcrowding standard which reduced the permitted number for a dwelling by 10 per cent (it is not suggested that a variation of this precise form is practicable) would increase the number of families who would be overcrowded by about 380,000. In other words, 4·4 per cent. of the present uncrowded families are very near the borderline of overcrowding. On the other hand, Table III also shows that 4,185,000 families have more than double the amount of accommodation required by the overcrowding standard which means that these families, constituting over 46 per cent. of all the working-class families in the country are so well housed that the number of persons in each family could be doubled and yet overcrowding would not ensue. Table IV brings to light the intensity of overcrowding; it shows, for example, that over 43 per cent. of overcrowded families have at least 80 per cent. of the minimum accommodation required by the overcrowding standard and that only 4·8 per cent. have less than half the minimum accommodation required by the overcrowding standard. It also shows that a variation of the standard which increased the permitted number of a dwellinghouse by 10 per cent. would reduce the number of overcrowded families by 52,000. Taking the Tables together it appears that about 433,000 working-class families, or 4·8 per cent. of the whole are housed within a margin of 10 per cent. above or below the statutory standard.

The comparison between the position of the uncrowded and overcrowded families can be effected in another way. From Table C1 it is easy to calculate the average number of units in an uncrowded or an overcrowded family, and also the average "permitted number" per dwelling occupied by these classes. Such calculations give the following results—

(a) *All families*—

Average number of units per family	3·20
Average permitted number per occupied dwelling	6·66

(b) *Uncrowded families*—

Average number of units per family	3·11
Average permitted number per uncrowded dwelling	6·76

(c) *Overcrowded families*—

Average number of units per family	5.60
Average permitted number per overcrowded dwelling ..	4.17

The average overcrowded family is, therefore, 74 per cent. larger than the average family, and occupies accommodation on the average 37 per cent. less.

In Tables V and VI the incidence of overcrowding is analysed in another way. Table V shows the number of overcrowded families of each size, and the corresponding percentage of the total number of families of the same size. It also gives the percentage distribution of overcrowding amongst overcrowded families of the various sizes. Table VI gives corresponding information for overcrowded dwellings.

Table V
Size Distribution of Overcrowded Families

Size of family (equivalent number of persons).	Overcrowded families of the size in Column 1.		Percentage proportion which the number in Column 2 bears to the number of all families of the size in Column 1.
	Number.	Percentage of total overcrowded families.	
1.	2.	3.	4.
1	867	0.2	0.1
1½	267	0.1	1.3
2	5,254	1.5	0.2
2½	13,072	3.8	1.7
3	14,613	4.3	0.8
3½	31,643	9.3	6.5
4	38,087	11.2	3.4
4½	16,822	4.9	5.4
5	28,132	8.2	4.8
5½	32,062	9.4	17.3
6	41,703	12.2	15.7
6½	24,349	7.2	26.0
7	28,323	8.3	24.1
7½	16,010	4.7	33.7
8	19,517	5.7	41.7
8½	9,940	2.9	51.6
9	8,888	2.6	50.1
9½	4,425	1.3	63.4
10	3,541	1.1	59.8
10½	1,707	0.5	70.7
11	1,134	0.3	60.4
11½	497	0.1	67.4
12	378	0.1	48.7
12½ and over	323	0.1	40.4
Total	341,554	100	

Table V shows that overcrowding in small families up to 4 units in size accounted for 30.4 per cent. of all overcrowded families while overcrowding in large families of 7 units or over accounted for 27.7 per cent. of all overcrowded families.

The final column in the Table shows the proportion which the number of overcrowded families of a particular size bears to the total number of families of that size, and the entries bring out clearly what a high proportion of large families is overcrowded. The Table illustrates the fact that overcrowding may occur amongst families of normal size in certain areas because for some reason such as poverty, or acute shortage of accommodation, those families cannot obtain an ordinary working class dwelling; while in the case of abnormally large families overcrowding is likely to occur in any area because the average working class dwelling which is generally all they can afford is not large enough for them.

Table VI
Size Distribution of Overcrowded Dwellings

Size of overcrowded dwellings (permitted number).	Approx. number of rooms in the dwelling in Col. 1.	Overcrowded dwellings of the size in Col. 1.		Overcrowded dwellings with the approximate number of rooms in Col. 2.		
		Number.	Percentage of total overcrowded dwellings.	Number.	Percentage of total overcrowded dwellings.	Percentage of all dwellings.
1.	2.	3.	4.	5.	6.	7.
0	1	240	.1	35,537	10.5	.398
$\frac{1}{2}$		1,191	.3			
1		2,309	.7			
$1\frac{1}{2}$		11,468	3.4			
2		20,329	6.0			
$2\frac{1}{2}$	2	40,980	12.0	111,939	32.8	1.254
3		70,959	20.8			
$3\frac{1}{2}$	3	3,889	1.1	119,680	35.0	1.341
4		32,155	9.4			
$4\frac{1}{2}$		19,495	5.7			
5		64,141	18.8			
$5\frac{1}{2}$	4	7,976	2.3	64,987	19.0	.728
6		26,282	7.7			
$6\frac{1}{2}$		12,088	3.6			
7		7,606	2.2			
$7\frac{1}{2}$		11,035	3.2			
8	5	3,763	1.1	8,055	2.3	.090
$8\frac{1}{2}$		2,789	.8			
9		1,503	.4			
$9\frac{1}{2}$	6	692	.2	1,195	.34	.013
10		411	.1			
$10\frac{1}{2}$		92	.04			
11	7	83	.03	161	.06	.002
$11\frac{1}{2}$		32	.01			
12		26	.01			
Over 12		20	.01			

Table VI shows that 43.3 per cent. of the overcrowded dwellings were of either one or two rooms, while only 2.7 per cent. of the overcrowded dwellings had five rooms or more. Overcrowding is much more common in dwellings of two and three rooms than in dwellings of any other size.

EFFECT OF A HYPOTHETICAL ALTERATION OF THE OVERCROWDING STANDARD

9. The overcrowding standard is the first attempt of its kind to lay down a statutory arithmetical basis on which to measure overcrowding. In paragraph 3 of Memorandum B on the Housing Act, 1935, the following sentence appears: "It is relevant to point out that this standard does not represent any ideal standard of housing, but the minimum which is in the view of Parliament tolerable, while at the same time capable of immediate or early enforcement".

The ideal standard of housing may perhaps be taken as the standard outlined in Section 37 of the Housing Act, 1930. This is the standard which is applied in certain circumstances to the rehousing activities of local authorities. It is not a detailed standard, but provides only that a new house containing 2 bedrooms shall count as providing accommodation for 4 individuals, one containing 3 bedrooms for 5 individuals, and one containing 4 bedrooms for 7 individuals. The size of the bedrooms is left unspecified, but since in new houses one of the bedrooms at least is usually small, the standard may be taken to be equivalent to 2 individuals per normal sized bedroom, together with adequate living accommodation.

As mentioned in paragraph 6 of this Report, the results of the overcrowding survey can be used to estimate the effect of any alteration in the overcrowding standard, and to show the interesting results which may be obtained one experiment of this kind is made in the present Report. In Table VIII is shown what the overcrowding position would have been on the basis of the hypothetical standard set out in Table VII.

This hypothetical standard has been selected as an example of a standard which lies between the present statutory standard and that in Section 37 of the Housing Act, 1930; it is a standard which would mean that if a dwelling were not overcrowded it would normally provide sufficient accommodation for the family without the necessity of using the living accommodation for sleeping purposes.

It will be seen that on this hypothetical standard the number of overcrowded families would have been 853,000 instead of 341,000, the number actually overcrowded on the present standard. The greatest individual increase would have been in respect of families of 5 units.

The number of families overcrowded on the present standard is sufficiently high to mean that in many areas the local authorities, especially those still heavily engaged with their slum clearance programmes, will be fully occupied during the next few years in providing the houses required to abate overcrowding. On the other hand, except in very exceptional areas, the completion of the task within such a period is quite practicable.

On the whole, therefore, it appears that the present standard was fixed at about the right level to achieve its object. Once the present standard has been generally reached throughout the country, if Parliament decided that the standard should be raised to a level comparable with that of the hypothetical standard here used for purposes of example, it would not be unreasonable to assume that the task of achieving that new standard could be completed within a comparatively short number of years.

Table VII
Hypothetical Overcrowding Standard

Permitted Number on		Approx. Number of rooms corresponding to permitted number in Column 1.
Statutory Standard. 1.	Hypothetical Standard. 2.	
0	} Unchanged	1
$\frac{1}{2}$		
1		
$1\frac{1}{2}$		
2	} Unchanged	2
$2\frac{1}{2}$		
3	} 3	3
$3\frac{1}{2}$		
4		
$4\frac{1}{2}$		
5	} 4	4
$5\frac{1}{2}$		
6		
$6\frac{1}{2}$		
7	} 5	5
$7\frac{1}{2}$		
8	} 6	6
$8\frac{1}{2}$		
9		
$9\frac{1}{2}$	} 7	7
10		
$10\frac{1}{2}$		
11	} 8	8
$11\frac{1}{2}$		
12		
$12\frac{1}{2}$		
13 and over	2 less	8

Table VIII

Number of units in family.	Number of families of the size in Column 1 overcrowded.	
	On actual standard.	On hypothetical standard.
1.	2.	3.
1	867	867
1½	267	267
2	5,254	5,254
2½	13,072	13,072
3	14,613	14,613
3½	31,643	32,666
4	38,087	83,816
4½	16,822	58,597
5	28,132	195,460
5½	32,062	76,673
6	41,703	109,293
6½	24,349	66,828
7	28,323	77,624
7½	16,010	34,841
8	19,517	35,910
8½	9,940	16,368
9	8,888	14,027
9½	4,425	6,053
10	3,541	4,695
10½	1,707	2,203
11	1,134	1,879
11½	497	737
12	378	776
Over 12 ..	323	say 600
Totals	341,554	853,119

II.—The Geographical Distribution of Overcrowding in England and Wales.

10. From the overcrowding returns have been compiled the summary tables C2 to C5 of the Appendix, which show the overcrowding position separately for London, the aggregate of the County Boroughs, the aggregate of the other urban areas (non-county boroughs and urban districts) and the aggregate of the rural districts. In the tables D, E and F of the Appendix the position for each housing authority is shown separately. Table D deals with the metropolitan boroughs and the City of London, Table E with the county boroughs, and Table F with the administrative counties. In each of these tables the information given for each authority, besides showing the number of dwellings inspected and the number and percentage found to be overcrowded, with similar particulars separately for the houses owned by each housing authority, gives the number of families of each size found to be overcrowded, and the number of dwellings of each size found to be overcrowded, together with the number of families housed exactly at the minimum standard. From this classified information the maps in Appendix B have been prepared to show pictorially, in certain selected areas, the regional distribution of overcrowding. Where the returns from an area included in a map had not been received, the area has been left blank and un-numbered in the map.

In order to give a more readily comprehensible picture of the way overcrowding varies in different parts of the country and in different classes of area, Tables IX to XIII have been prepared from the material in the Appendix. Table X was prepared at an earlier stage than the others and therefore does not include a few of the latest returns. In drawing deductions from these Tables it is necessary to bear in mind the caution already given to the effect that while the actual number of overcrowded families recorded in any area may be taken as reasonably accurate, the calculated percentage of overcrowded houses for that area may be misleading in cases where either not all the working-class houses in the area were included in the survey, or more than working-class houses were included. The first cause of error is probably the commoner, and it also has the greater effect in producing misleading percentages; it appears however to be confined almost entirely to small districts. Comparisons between aggregations of local authorities—*e.g.*, counties—will therefore give more reliable results than comparisons between individual

authorities. In the case of some of the smaller Counties, however, such as Anglesey and Carnarvon, it appears probable from studying the proportion of houses included in the survey that the percentages of overcrowding are swollen by the limited scope of the survey.

The worst overcrowding is shown to be for the most part concentrated in two areas, the East End of London and the North East Coast. The administrative county of London and the geographical counties of Durham and Northumberland together contain over 130,000 overcrowded families, or about 40 per cent. of all the overcrowded families in the country, while the percentage of total population in these areas is only 16.

Of the large cities, towns or metropolitan boroughs, Sunderland is the worst, with 8,649 overcrowded families representing an overcrowding percentage of more than 20. There are practically as many overcrowded families in Sunderland alone as there are in the counties of Kent, Surrey and Sussex taken together. Shoreditch and Stepney were the most overcrowded of the Metropolitan Boroughs.

The country south of a line from the Severn to the Wash, but excluding London, has a total of just over 51,000 overcrowded families which is about 8,000 less than the number of overcrowded families in Northumberland and Durham alone.

The average overcrowding percentages for the different classes of local authority (*vide* Tables C2 to C5) were:—

In the Metropolitan Boroughs (and City of London) ..	7.0
In the County Boroughs	4.2
In non-county Boroughs and Urban Districts	3.0
In Rural Districts	2.9

The position in each class is analysed in more detail in Table XIII, where the number of authorities of each class with a particular percentage is shown. This table shows that except in the case of the authorities in London, the general picture in each class of authority is the same. A large proportion of authorities have percentages of overcrowding under the average for their class, the average in each class being raised by a comparatively few cases of very high percentages, due largely to places in Northumberland or Durham. Thus—

53, or 64 per cent. of County Boroughs have percentages not exceeding 4.	} have percentages not exceeding 3.
576, or 64 per cent. of non-county boroughs or urban districts	
266, or 58 per cent. of rural districts have percentages not exceeding 2½.	

Table IX

The Metropolitan Boroughs, and the City of London, and the County Boroughs arranged according to their degree of overcrowding

Area.	Estimated Population (mid 1934).	No. of overcrowded families.	Percentage of working-class families overcrowded.	Area.	Estimated Population (mid 1934).	No. of overcrowded families.	Percentage of working-class families overcrowded.
<i>Metropolitan Boroughs.</i>				<i>City of London</i>			
Shoreditch	90,630	3,887	17.2		9,660	65	3.9
Stepney	214,990	7,612	15.4	<i>County Boroughs</i>			
Finsbury	64,970	2,442	15.2	Sunderland	186,650	8,649	20.6
Bethnal Green	102,060	3,875	14.9	Gateshead	123,000	4,729	15.2
Holborn	36,000	684	11.7	South Shields	112,750	3,581	13.1
Bermondsey	105,060	3,147	11.4	Tynemouth	65,950	2,246	13.0
Poplar	146,370	4,070	11.0	West Hartlepool	71,550	1,445	10.9
Kensington	179,080	2,520	10.4	Newcastle upon Tyne	287,050	8,552	10.7
St. Marylebone	92,320	1,614	10.1	St. Helens	108,005	2,101	8.8
Southwark	159,930	4,082	9.9	West Ham	276,150	5,764	8.4
St. Pancras	187,540	4,425	9.2	Wigan	84,750	1,556	8.1
Chelsea	58,160	746	8.8	Dewsbury	53,450	1,154	8.0
Islington	308,170	6,726	7.5	Liverpool	856,850	11,554	7.4
Paddington	139,790	1,982	7.3	Carlisle	58,500	827	7.0
Greenwich	97,250	1,088	5.0	West Bromwich	82,200	1,310	7.0
Lambeth	283,900	3,874	5.0	Barnsley	71,350	1,117	6.9
Camberwell	238,360	2,942	4.9	Middlesboro'	139,550	2,100	6.9
Hammersmith	129,170	1,718	4.9	Merthyr Tydfil	68,700	1,066	6.4
Battersea	150,870	1,961	4.8	Dudley	60,300	885	6.1
Fulham	145,400	1,793	4.6	Birkenhead	150,100	2,014	6.0
Deptford	101,380	1,315	4.4	Plymouth	203,450	2,756	6.0
Hackney	211,120	2,641	4.3	Warrington	80,950	1,105	5.9
Westminster	124,050	1,079	4.1	Stoke on Trent	274,750	3,740	5.7
Stoke Newington	50,620	461	3.8	Chester	40,800	501	5.4
Lewisham	222,180	1,057	3.0	Bootle	76,800	1,020	5.3
Hampstead	90,000	447	2.5	Swansea	165,550	2,112	5.3
Wandsworth	345,250	1,795	2.2	Halifax	97,050	1,412	5.2
Woolwich	145,520	683	1.7	Barrow in Furness	64,750	801	4.8

Table IX—continued

Area.	Estimated Population (mid 1934).	No. of over-crowded families.	Percentage of working-class families over-crowded.	Area.	Estimated Population (mid 1934).	No. of over-crowded families.	Percentage of working-class families over-crowded.
<i>County Boroughs—contd.</i>				<i>County Boroughs—contd.</i>			
Walsall	105,600	1,291	4.8	Coventry	184,700	671	1.9
Huddersfield	114,500	1,341	4.6	Reading	99,250	372	1.9
Oldham	135,200	1,516	4.2	Southampton	177,000	747	1.9
Salford	213,850	2,042	4.1	Hastings	63,750	222	1.8
Birmingham	1,012,800	8,144	3.7	Portsmouth	248,900	992	1.8
Sheffield	518,525	4,331	3.7	Stockport	128,050	562	1.8
Wakefield	60,300	507	3.7	Ipswich	90,157	399	1.7
*Leeds	486,250	2,343	3.3	Exeter	67,800	192	1.6
Darlington	74,550	599	3.2	Leicester	241,100	1,048	1.6
Rotherham	68,900	479	3.2	Canterbury	24,638	102	1.5
Wolverhampton	140,300	1,087	3.2	Great Yarmouth	55,900	214	1.5
Bolton	176,200	1,453	3.0	Nottingham	730,350	1,015	1.5
Cardiff	221,050	1,262	3.0	Blackpool	114,510	424	1.4
Kingston upon Hull	319,600	2,151	3.0	Burton upon Trent	48,434	147	1.4
Eastbourne	56,250	281	2.9	Southport	79,100	171	1.4
Preston	117,290	779	2.7	Bath	68,500	161	1.3
Newport (Mon.)	87,600	648	2.6	Burnley	94,300	299	1.3
Norwich	125,700	762	2.6	Lincoln	64,600	190	1.3
Rochdale	94,450	708	2.6	Southend on Sea	133,400	363	1.2
Bradford	293,650	1,572	2.4	Blackburn	119,848	383	1.1
Gloucester	52,650	312	2.4	Smethwick	83,600	247	1.1
York	88,225	477	2.4	Derby	140,986	362	1.0
Brighton	147,050	739	2.3	Doncaster	67,650	161	1.0
Worcester	52,600	296	2.3	Oxford	85,800	171	1.0
Wallasey	97,000	349	2.2	Croydon	240,600	610	.9
Bristol	410,500	1,959	2.1	Grimsby	93,700	199	.9
East Ham	137,050	812	2.1	Northampton	96,550	191	.8
Manchester	754,600	3,920	2.1	Bournemouth	116,650	49	.3
Bury	60,100	277	1.9				

* The survey in Leeds did not include 25,650 dwellings being dealt with in the slum clearance programme. The local authority estimate that if these dwellings had been included the percentage of overcrowding would have been 5.5.

Table X

The Counties (with their associated County Boroughs) arranged according to their degree of overcrowding

County, with associated County Boroughs.	Estimated Population (mid 1934).	No. of over-crowded families.	Percentage of working-class families over-crowded.	County, with associated County Boroughs.	Estimated Population (mid 1934).	No. of over-crowded families.	Percentage of working-class families over-crowded.
Durham	1,483,000	39,639	12.0	Gloucester	801,250	3,667	2.2
Northumberland	765,100	20,846	11.2	Lincoln—Kesteven	109,200	540	2.2
Anglesey	47,950	677	9.5	Middlesex	1,810,200	7,815	2.2
London	4,230,200	70,731	7.0	Rutland	17,800	81	2.2
Caernarvon	119,400	1,239	6.2	Westmorland	64,350	205	2.2
Denbigh	156,700	1,887	5.9	Ely, Isle of	81,686	278	2.0
Salop	242,700	2,333	5.1	Nottingham	730,350	3,203	2.0
Brecknock	56,150	374	4.9	Radnor	20,600	67	2.0
Stafford	1,453,534	16,360	4.8	Berks	320,350	1,023	1.8
Cumberland	260,900	2,253	4.7	Huntingdon	55,900	229	1.8
Yorks: North Riding	471,525	3,728	4.6	Sussex—East	554,950	1,770	1.8
Carmarthen	177,350	1,628	4.4	Buckingham	283,150	644	1.7
Flint	114,950	1,140	4.4	Leicester	553,250	2,149	1.7
Lancaster	5,041,150	48,798	4.1	Northampton	311,100	1,285	1.7
Montgomery	46,700	255	4.1	Cornwall	313,950	833	1.6
Pembroke	85,650	577	4.1	Oxford	217,100	744	1.6
Yorks: West Riding	3,366,525	25,611	3.7	Southampton	1,032,750	3,249	1.6
Glamorgan	1,206,950	10,158	3.7	Suffolk—East	299,300	906	1.6
Worcester	432,100	3,412	3.6	Wilts	305,000	1,101	1.6
Merioneth	41,500	138	3.4	Dorset	243,400	713	1.5
Warwick	1,564,050	10,610	3.2	Lincoln—Lindsay	425,150	1,524	1.5
Monmouth	426,550	2,978	3.2	Somerset	472,000	1,442	1.5
Chester	1,107,650	5,917	3.0	Hertford	429,350	1,217	1.4
Yorks: East Riding	493,950	3,292	2.8	Bedford	229,350	786	1.3
Essex	1,842,550	12,023	2.7	Devon	727,350	951	1.3
Hereford	110,800	582	2.7	Kent	1,301,450	3,775	1.3
Cardigan	53,950	255	2.6	Peterborough—Soke of	53,150	162	1.3
Suffolk, West	104,250	518	2.5	Surrey	1,288,350	2,911	1.2
Lincoln—Holland	93,725	527	2.5	Cambridge	145,200	264	1.1
Derby	757,641	3,049	2.4	Sussex—West	238,250	461	1.0
Norfolk	502,589	2,459	2.3	Wight, Isle of	85,800	112	0.7

Table XI

Twenty of the most overcrowded urban areas (non-county boroughs or urban districts) and twenty of the least overcrowded urban areas

Most Overcrowded.				Least Overcrowded.			
Area.	Estimated Population (mid 1934).	No. of over-crowded families.	Percentage of working-class families over-crowded.	Area.	Estimated Population (mid 1934).	No. of over-crowded families.	Percentage of working-class families over-crowded.
Hebburn U.D.	23,740	1,360	25.2	Alsager U.D.	2,939	0	0
Prudhoe U.D.	8,966	375	19.6	Grange U.D.	2,344	0	0
Morpeth B.	7,474	324	18.7	Arundel B.	2,500	0	0
Berwick upon Tweed ..	12,150	630	18.3	Aberayron U.D.	1,191	0	0
Jarrow B.	30,850	1,350	17.5	New Quay U.D.	1,089	0	0
Felling U.D.	26,400	951	15.8	Wimborne U.D.	4,083	1	0.1
Tow Law U.D.	3,490	143	15.4	Tring U.D.	4,488	1	0.1
Bedlingtonshire U.D. . .	27,710	1,071	15.2	Sandown-Shanklin U.D.	10,900	2	0.1
Drighlington U.D. . . .	4,146	196	15.1	Scalby U.D.	3,054	1	0.1
Heckmondwike U.D. . . .	8,964	397	14.6	Barnoldswick U.D. . .	11,310	3	0.1
Birkenshaw U.D.	3,090	106	14.0	Broadstairs and St. Peters U.D.	13,040	4	0.2
Annfield Plain U.D. . . .	15,910	486	13.7	Rishton U.D.	6,301	4	0.2
Bilston B.	31,568	984	13.7	Sheringham U.D.	4,020	1	0.2
Benfieldside U.D.	9,030	284	13.6	Eastleigh U.D.	24,260	12	0.2
Hartlepool B.	19,410	597	13.4	Leiston cum Sizewell U.D.	4,101	2	0.2
Amble U.D.	4,364	170	13.2	Ventnor U.D.	6,270	3	0.2
Wallsend B.	43,660	1,342	13.1	Fishguard and Goodwick U.D.	3,715	16	0.2
Blaydon U.D.	31,930	973	12.6	Urmston U.D.	26,630	22	0.3
Durham B.	16,480	541	12.6	Bedwelty U.D.	29,610	20	0.3
Billinge & Winstanley U.D.	5,174	106	12.6	Clacton U.D.	19,130	13	0.3

Table XII

Twenty of the most overcrowded rural districts, and twenty of the least overcrowded rural districts

Most Overcrowded.				Least Overcrowded.			
Rural District.	Estimated Population (mid 1934).	No. of over-crowded families.	Percentage of working-class families over-crowded.	Rural District.	Estimated Population (mid 1934).	No. of over-crowded families.	Percentage of working-class families over-crowded.
Norham and Islandshires	4,903	332	22.2	Truro	22,970	20	0.3
Chester-le-Street	50,150	1,556	13.2	Blackburn	11,552	6	0.3
Valley	10,880	222	12.3	Crediton	9,776	9	0.4
Easington	90,540	2,422	12.0	Blandford	7,321	7	0.4
Sunderland	21,620	616	11.8	Fylde	12,260	8	0.4
Castle Ward	15,230	227	11.5	Knighton	3,728	3	0.4
Hexham	20,750	374	11.2	Sheppey	6,354	8	0.5
Alnwick	12,240	285	10.8	Hambledon	25,140	20	0.5
Glendale	7,702	210	10.8	Evesham	14,100	19	0.5
Aethwy	10,430	193	10.3	Penrith	11,789	17	0.6
Lanchester	32,930	780	10.1	Barnstaple	18,800	24	0.6
Belford	4,493	134	10.0	Torrington	7,688	6	0.6
Durham	31,130	675	9.9	Petersfield	15,320	20	0.6
Twrcelyn	8,590	90	9.8	Uckfield	35,653	46	0.6
Morpeth	19,080	313	9.3	Worthing	17,500	23	0.6
Wrexham	64,010	1,206	8.7	Isle of Wight	15,700	22	0.6
Border	20,897	372	8.5	Wharfedale	10,670	13	0.6
Gwyrffrai	24,347	513	8.3	Chesterton	30,924	54	0.7
Haverfordwest	19,349	76	8.2	Cuckfield	22,269	33	0.7
Wakefield	18,230	368	8.0	Cirencester	11,960	26	0.7

Table XIII

The variation in the intensity of overcrowding in the different classes of housing authority

Percentage of families overcrowded. 1.	No. and percentage of the classes of housing authority with the percentage of overcrowding in Col. 1.							
	Met. Boroughs and City of London.		County Boroughs.		Non-county boroughs and urban districts.		Rural Districts.	
	No. 2.	Percent- age. 3.	No. 4.	Percent- age. 5.	No. 6.	Percent- age. 7.	No. 8.	Percent- age. 9.
Not over .5	0	0	1	1.2	43	4.7	7	1.5
Over .5 but not over 1	0	0	6	7.2	114	12.6	45	9.9
Over 1 but not over 1.5	0	0	12	14.6	142	15.7	68	14.9
Over 1.5 but not over 2	1	3.4	10	12.1	114	12.6	86	18.9
Over 2 but not over 2.5	2	6.9	9	10.9	97	10.7	60	13.2
Over 2.5 but not over 3	1	3.4	8	9.6	66	7.3	53	11.6
Over 3 but not over 3.5	0	0	4	4.8	58	6.4	33	7.3
Over 3.5 but not over 4	2	6.9	3	3.6	50	5.5	25	5.5
Over 4 but not over 4.5	3	10.4	2	2.4	40	4.4	14	3.1
Over 4.5 but not over 5	5	17.3	3	3.6	27	3.0	11	2.4
Over 5 but not over 6	1	3.4	8	9.6	34	3.8	8	1.8
Over 6 but not over 7	0	0	6	7.2	26	2.8	14	3.1
Over 7 but not over 8	2	6.9	2	2.4	16	1.8	8	1.8
Over 8 but not over 9	1	3.4	3	3.6	24	2.7	7	1.5
Over 9 but not over 10	2	6.9	0	0	11	1.2	3	0.7
Over 10	9	31.1	6	7.2	43	4.8	13	2.8
Totals	29	100	83	100	905	100	455	100

III.—Overcrowding in houses owned by housing authorities

11. The information given on this head is contained in Tables CC1 to CC5 in the Appendix, which show the distribution of families and working-class dwellings in houses belonging to housing authorities in England and Wales as a whole, in London, in the aggregate of the county boroughs, the aggregate of the urban areas, and the aggregate of the rural districts; and in Tables D, E and F which give the number of such houses and the number and percentage overcrowded for each housing authority in the country from whom returns have been received. The fact emerges from these tables that in the case of most authorities the degree of overcrowding in their own houses is greater than in privately-owned houses. Prima facie, this is a very unsatisfactory situation, but the reason for it is not far to seek. Local authorities, in their provision of new houses, have for the most part erected houses of a type suitable in size for the average working-class family, and the proportion of large houses erected has been comparatively small. In practice, however, they have carried out their duty to deal with the worst housing conditions, and to give preference to large families unsuitably housed. Particularly they have taken as tenants the families with young children, that is families growing in age and numbers who in course of time outgrow the accommodation available. The survey has disclosed many cases of overcrowding in local authorities' houses, but even the overcrowded families concerned are much better housed now than they were before.

Table CC1 shows that in the aggregate, the survey covered 873,033 dwellings owned by housing authorities, of which 44,888 dwellings or 5.1 per cent. were overcrowded. In the case of privately-owned dwellings, 3.7 per cent. were overcrowded. From Tables CC2 to CC5 similar information can be derived for particular classes of area, and this is summarised in Table XIV.

Table XIV

Comparison between overcrowding in privately-owned houses and in houses owned by housing authorities

Area.	Percentage of overcrowded families in	
	Privately-owned houses.	Houses owned by housing authorities.
London (including the City)	6·8	10·5
County Boroughs in the aggregate	4·0	5·4
Non-County Boroughs and Urban Districts in the aggregate	2·8	4·5
Rural Districts in the aggregate	2·8	3·7
England and Wales	3·7	5·1

In London, where the municipally-owned houses may belong either to the Metropolitan Borough or the London County Council, the highest percentages of overcrowding were in Poplar (2,023 houses, 28·9 per cent. overcrowded), Stepney (1,717 houses, 23·6 per cent. overcrowded) and Bermondsey (2,688 houses, 20 per cent. overcrowded).

In Table XV are given the areas outside London with the highest percentages of overcrowding in houses owned by local authorities.

Table XV

Urban Areas.			Rural Areas.		
Authority.	Houses owned by the authority.		Authority.	Houses owned by the authority.	
	Total No.	Percentage over-crowded.		Total No.	Percentage over-crowded.
Skelmersdale U.D.	31	48·4	Weardale	20	25·0
Wirksworth U.D.	30	30·0	Wath	4	25·0
Berwick upon Tweed U.D.	408	24·5	Border	18	22·2
Belper U.D.	131	24·4	Hexham	26	19·2
Wymondham U.D.	194	22·6	Billesdon	12	16·7
Prescot U.D.	244	21·3	Basford	396	16·4
Christchurch B.	75	21·3	Tutbury	72	15·3
Sunderland C.B.	3,913	21·2	Forehoe and Henstead	612	14·7
Machynlleth U.D.	10	20·0	Basingstoke	14	14·3
Tipton U.D.	1,795	18·2	Northallerton	14	14·3
Droitwich B.	106	17·9	Barnsley	56	14·3
Birkenhead C.B.	3,544	17·6	Hay	28	14·3
Brixham U.D.	91	17·6	Leek	15	13·3
Bromyard U.D.	6	16·7	Castle Donington	115	12·2
Shelf U.D.	12	16·7	East Kesteven	214	12·1
Beaumaris B.	36	16·7	Market Bosworth	308	12·0
Carmarthen B.	66	16·7	Pocklington	52	11·5
Ashington U.D.	492	15·4	Wortley	825	11·2
Prudhoe U.D.	307	15·3	Shifnal	102	10·8
Blaydon U.D.	194	15·0	Easington	291	10·7

The tables in the Appendix relating to houses belonging to housing authorities serve to show not only the overcrowded families but also the way in which those authorities are disposing of all the accommodation which they own. Table CC1, for example, brings out some striking facts. There is a type of house erected by authorities in large numbers throughout the country, namely, the house with kitchen, living room and three bedrooms with a total superficial area of about 760 square feet. According to Section 37 of the Housing Act, 1930, such a house provides adequate accommodation for a working-class family of 5 individuals. The permitted number for such a house on the overcrowding standard would vary from $5\frac{1}{2}$ to 7 according to the sizes of the bedrooms. Table CC1 shows that at the time of the survey 2,515 of such houses were occupied by only one person, 337 by only $1\frac{1}{2}$ (one adult and one child) and 34,400 by only 2 persons. A similar position is shown in the case of larger houses, with permitted number from $7\frac{1}{2}$ to $8\frac{1}{2}$, e.g., the three-bedroomed house with a parlour as well as a living room, or a house with one living room and four bedrooms, where the table discloses that 1,930 such houses were occupied by only one person, 256 by $1\frac{1}{2}$ persons and 29,103 by two persons.

The most common explanation of this state of affairs is that the houses in question have been in the same tenancy for a considerable number of years. When the houses were first let—perhaps 15 years ago—they were fully occupied, but in course of time normal incidents like marriage and death have reduced the number of occupants. The existence of these under-occupied houses simplifies the problem of abating overcrowding in municipally-owned houses. Even after proper allowance has been made for cases where undue hardship would be caused by a change of tenancy it is clear that by rearranging some of their tenants amongst the houses at their disposal, housing authorities will be able to get rid of a substantial proportion of the existing overcrowding in those houses.

In order to give a picture of the way in which the housing accommodation provided by local authorities is actually utilised, Table XVI has been drawn up. The table shows the average number of units in a family occupying accommodation of a given type, and gives the relation between this average number and the "permitted number" for that type.

Table XVI
Density of occupation in houses owned by housing authorities

" Permitted Number ".	Most usual type of accommodation corresponding to the permitted number in Col. 1.	Dwellings with the permitted number in Column 1.				
		Total Number.	Uncrowded.		Overcrowded.	
			No.	Average No. of units in family.	No.	Average No. of units in family.
1.	2.	3.	4.	5.	6.	7.
Up to 2 ..	Sub-tenancy	7,345	5,721	1·27	1,624	2·7
$2\frac{1}{2}$ } 3	Sub-tenancy or dwelling for aged couple.	30,310	26,968	1·96	3,342	4·1
$3\frac{1}{2}$ } 4						
$4\frac{1}{2}$ } 5	Two-bedroomed non-parlour house ..	66,813	63,642	2·72	3,171	5·88
$5\frac{1}{2}$ } 6						
$6\frac{1}{2}$ } 7	Three-bedroomed non-parlour house	365,729	338,645	3·77	27,084	7·49
$7\frac{1}{2}$ } 8						
$8\frac{1}{2}$ }	Three-bedroomed parlour house, or four-bedroomed non-parlour house.	260,310	257,126	3·89	3,184	9·1
9 or over	Houses of larger type with 4, 5 or more bedrooms.	74,681	74,115	4·1	566	10·29

The Table shows at once what a large proportion of municipally-owned dwellings are of the type which contains three bedrooms, either with or without a parlour in addition to a living room. The three-bedroomed type number 626,000 out of the total of 873,000 dwellings or about 72 per cent. of all municipally-owned dwellings. According to the scale provided in Section 37 of the Housing Act, 1930, the three-bedroomed type is normal accommodation for a family of 5 individuals. The Table shows that in practice in houses of this type the average number of units in uncrowded families was about 3·8 while in the two-bedroomed houses it was 3·3. The number of individuals in a family is only equal to the number of units in that family when all the individuals are over 10 years of age; where some of the individuals are under 10 years of age, since such individuals only count as half-units, or do not count at all if they are under one year of age, the number of individuals in a family is greater than the number of units in the family. It is not possible, therefore, to make an immediate comparison between the actual standard of occupation and the scale in Section 37 of the Housing Act, 1930. For the purposes of such a comparison, however, it would probably be sufficiently accurate to assume that 4 individuals corresponds to $3\frac{1}{2}$ units and 5 individuals to 4 units, and on that basis it appears that, on average, the uncrowded municipally-owned houses are occupied on a slightly more ideal standard than that in Section 37.

Table XVI illustrates another fact. In commenting on Table IV it was pointed out that, taken over all the families included in the survey, the average number of units per family was 3·2. The entries in columns 5 and 7 of Table XVI show that the average number of units in families housed by local authorities is appreciably larger—in other words, local authorities are providing accommodation for the larger families. The entries in column 7, giving the average number of units in overcrowded families, when compared with the permitted numbers in column 1, give an estimate of the intensity of overcrowding in municipally-owned houses. It is evidently, in the average case, not very severe. For example, in the case of overcrowded three-bedroomed non-parlour type houses, the average size of family was 7·5 units. The table shows that, on average, the overcrowding was due to an excess of from 1 to $1\frac{1}{2}$ units per family.

The position of the overcrowded families in municipally-owned houses is further analysed in Table XVII, which also gives data for a comparison between the position in those houses and the position in private houses.

Table XVII

Numbers and sizes of overcrowded Families living in houses owned by housing authorities

Number of units in family.	Overcrowded families of the size in Column 1.		Percentage of overcrowded families of the size in Column 1 who are living in privately-owned houses.
	Number.	Percentage of total overcrowded families in houses owned by housing authorities.	
1.	2.	3.	4.
1	53	0·1	0·3
$1\frac{1}{2}$	11	—	0·1
2	408	0·9	1·6
$2\frac{1}{2}$	638	1·5	4·2
3	495	1·1	4·8
$3\frac{1}{2}$	1,145	2·5	10·3
4	1,149	2·5	12·5
$4\frac{1}{2}$	671	1·5	5·4
5	983	2·2	9·1
$5\frac{1}{2}$	3,002	6·7	9·8
6	3,890	8·7	12·7
$6\frac{1}{2}$	6,046	13·6	6·2
7	8,209	18·4	6·8
$7\frac{1}{2}$	5,134	11·4	3·7
8	5,010	11·2	4·9
$8\frac{1}{2}$	2,757	6·1	2·4
9	2,308	5·1	2·2
$9\frac{1}{2}$	1,210	2·7	1·1
10	908	2·0	0·9
$10\frac{1}{2}$	421	0·9	0·4
11	240	0·5	0·3
$11\frac{1}{2}$	104	0·2	0·1
12	58	0·1	0·1
$12\frac{1}{2}$ and over	38	0·1	0·1
Totals	44,888	100	100

It has already been noted in paragraph 8 of this Report that 30·4 per cent. of the overcrowded families in the country consist of small families up to 4 units in size. Such families are almost always sub-tenants living in one or two rooms in a larger house. Table XVII shows clearly that the overcrowding in municipally-owned houses is for the most part due to the housing of large families in normal sized dwellings, and not to any appreciable extent to the practice of sub-letting. For example, in municipally-owned houses families consisting of 4 units or less account for only 8·6 per cent. of the overcrowded families, while in privately owned houses such families account for 33·8 per cent. of the overcrowded families. At the other end of the scale, families consisting of 7 or more units account for 58·7 per cent. of all the overcrowded families in municipally-owned houses, while in privately-owned houses such families only account for 23 per cent. of the total.

IV.—The Number of New Houses required to abate Overcrowding

12. The statistical returns received from local authorities which are summarised in this Report do not suffice to give any accurate figure as to the number of additional houses which would have been necessary at the time of the survey to relieve the cases of overcrowding. That figure can only be obtained by aggregating information supplied by each local authority after they have carefully considered the problem of their own area. Local authorities have been asked to forward to the Minister by the 1st August, 1936, their estimates of the number of new houses required, and the number and sizes of those which they would probably find it necessary to provide themselves. In making this estimate the authorities will have regard not only to the requirements of the families actually overcrowded at the time of the survey, but also to those families likely to become overcrowded, through children growing up, within the next two years. Their estimates will also take into account the fact that overcrowding can be abated in a variety of ways—e.g., in their own houses by a redistribution of families—and will have regard to accommodation rendered vacant by the removal of overcrowded families and to any vacant houses in their area in so far as they are in excess of the normal proportion necessary to ensure mobility.

Nevertheless, the statistical returns afford a guide as to the general magnitude of the problem. The total number of new houses necessary will obviously be substantially less than the actual number of families found to be overcrowded. For the whole country the number of new houses will, therefore, be substantially less than 340,000.

Reports of housing needs already received from some authorities suggest that the total estimate of new houses required is likely to be well under 50 per cent. of the total number of overcrowded families as found by the survey. Assuming, however, that it might be as much as 60 per cent., then the number of new houses required would be about 200,000. This figure is not put forward as any sort of reliable estimate, but solely to obtain an idea of the extent of the building problem involved in abating overcrowding.

During the six months ending March, 1936, local authorities erected 28,086 houses, mostly for rehousing persons displaced by slum clearance. They still have about 150,000 houses to build for this purpose, but even so, it will be seen that, in the aggregate, the problem presented by the abatement of overcrowding is well within their capacity. This is only true of the country generally. In particular areas, particularly in the East End of London, where overcrowding is rife, considerable time must necessarily elapse before the problem is solved.

In view of the various estimates of housing needs to abate overcrowding which have been given currency, it is perhaps worth while noting that even on the hypothetical standard postulated in paragraph 9 of this Report, the total number of houses required would (on the same basis as above) be some 500,000. With this figure should be compared the total number of houses with a rateable value of £13 or less (or £20 in the Metropolitan Police District) erected by private enterprise and local authorities together in the six months ending March, 1936, namely, 81,000.

MINISTRY OF HEALTH,
LONDON, S.W.1
JULY, 1936.

APPENDICES

	<i>Appendix</i>
Forms A and B with instructions	A
Maps showing by hatching the incidence of overcrowding in—	
England and Wales	B1
Greater London	B2
An area in the Midlands	B3
An area in Lancashire and Cheshire	B4
An area in Yorkshire, Derbyshire and Nottinghamshire	B5
An area in the North East	B6
An area in South Wales	B7
Summary Tables showing the distribution of families and working-class dwellings according to size in—	
England and Wales	C1
London (including the City of London)	C2
County Boroughs in England and Wales	C3
Non-county boroughs and urban districts in England and Wales	C4
Rural districts in England and Wales	C5
Summary Tables showing the distribution of families and working-class dwellings according to size in houses belonging to housing authorities in—	
England and Wales	CC1
London (including the City of London)	CC2
County Boroughs in England and Wales	CC3
Non-county boroughs and urban districts in England and Wales	CC4
Rural districts in England and Wales	CC5
London Tables, giving for each metropolitan borough and the City of London, arranged alphabetically, the distribution of overcrowded families and overcrowded dwellings, with some particulars as to overcrowding in the dwellings in each metropolitan borough owned by local authorities	D
County Borough Tables, arranged alphabetically, showing for each county borough the distribution of overcrowded families and overcrowded dwellings with some particulars as to overcrowding in the dwellings in each county borough owned by local authorities	E
County Tables, arranged alphabetically under Counties in England and Counties in Wales, showing for each housing authority in the administrative county particulars similar to those in Tables D and E. In each county, the housing authorities are divided into urban and rural, and arranged alphabetically under their class	F

FORM A.

OVERCROWDING SURVEY.
PRELIMINARY ENUMERATION.

No. of
premises in
rate book

1 Address or situation of premises.....

2 Name of occupier.....

3 Description of property.....

To be filled in by enumerator.				To be filled in at the office.			
Names of tenants and sub-tenants. 4	Number of habitable rooms. 5	Number of persons normally sleeping therein. 6		Equivalent number of persons sleeping in the dwelling. 7 (a)	Permitted number. 7 (b) 7 (c)		Whether overcrowded. 7 (d)
		10 or over.	Under 10.		Actual.	Reduced.	
(1)							
(2)							
(3)							
(4)							
(5)							

Enumerator..... Date.....

FORM A.

Instructions to enumerators.

A separate form must be used for each structurally separate dwelling.

Entries 1 and 2.—May in some cases be filled in at the office in advance.

Entry 3.—Insert brief description of property, e.g., two-storied house, tenement house, etc.

Entry 4.—The name of each tenant and sub-tenant occupying a portion of the premises as a separate dwelling is to be entered here.

Entry 5.—Must only include rooms normally used as living rooms or bedrooms in the locality.

The age to be taken into account is the age on the birthday next *after* the date of the enumeration.

Note.—Particulars should be filled in as far as possible whether the house is occupied or not. When dealing with an empty house the enumerator should enter the word "none" under entry 4, and if it is not possible to obtain precise information as to the number of rooms he should enter his estimate under column 5 putting E after the number. Thus if he estimates that the house has 3 habitable rooms he should enter 3E in column 5.

Instructions to office.

Entries 1 and 2.—May be found in the rate book (if filled in at the office).

Entry 7(a).—This is calculated from entry 6. Persons over 10 count as 1. Persons under 10 count as $\frac{1}{2}$.

Entry 7(b).—This is the number calculated from 5 using column (b) in the table below.

Entry 7(c).—This is the number calculated from entry 5 using column (c) in the table below.

Entry 7(d).—If 7(a) is greater than 7(b) (i.e. definite overcrowding) put + + here.

If 7(a) is greater than or equal to 7(c) (i.e. possible overcrowding) but less than or equal to 7(b) put + here.

Table.*

Number of habitable rooms. (a)	Permitted number.	
	Actual. (b)	Reduced. (c)
1	2	1½
2	3	2½
3	5	4
4	7½	6
5	10	8
6	12	9½
7	14	11
8	16	13
9	18	14½
10	20	16
11	22	17½
12	24	19

* This table is based on the assumption that in the ordinary dwelling, some of the rooms will be below 110 square feet in area, and that consequently the permitted number ascertained solely from number of rooms without regard to their size would normally be in excess of the exact permitted number. The allowance for this factor in the table given is about one-fifth. The Medical Officer of Health may, however, find a different factor more appropriate for his district, in which case he will amend the third column of the table accordingly.

FORM B.

OVERCROWDING SURVEY

1.		2.			3.				4.								
Number in Rate Book..... Address.....		Name and address of owner or agent.....			Number of Families in the house.....				Name of responsible tenant of whole house (if any).....								
To be filled in by the Inspecting Officer :—Initials.....					Date.....		To be filled in at the office.										
5.	6.	7.			8.	9.			10.	11.	12.	13.	14.	15.	16.	17.	
Name of Tenant (or sub-tenant).	Land- lord's Sur- name.	Number of persons normally sleeping in premises.				Description and sizes of rooms.				Number of persons.					If over-crowded put +	Date for review.	
		Aged 10 or over.			Ages of persons under 10.		Description, e.g. kitchen, bed-room, living room.	Length. ft. ins.	Breadth ft. ins.	Floor area. sq.ft.	Allowed per room on Table II.	Total allowed on Table II.	Allowed on Table I.	Permitted.			Equiv- alent adults (Date).
		As Married Couples.	Other Males.	Other Females.	Males.	Females.											
(1)																	
(2)																	

Instructions for filling in Form B. (At the House)

A separate form must be used for each structurally separate dwelling.

The office will normally have filled up entries 1, 2, 3, 4, 5, but if any of these are left blank the inspecting officer should elicit the facts and fill them up at the inspection. The inspecting officer should append his initials and the date.

Entry 6.—The "landlord" means the immediate landlord of the occupier in column 5. Thus in the case of a sub-tenancy, the "landlord" will be the tenant letting out the sub-tenancy.

Entries 7 and 8.—These will include only the persons normally sleeping on the premises. For entry 8 the age of persons under 10 is to be entered in years and twelfths of a year (e.g. 5 years 9 months as $5\frac{9}{12}$, the age to be reckoned on the day of the month which corresponds with his birthday and follows next after the date of the inspection. Thus if a child was born on the 10th of January and the inspection is on the 20th of April, the age to be taken is the age on the 10th of May—i.e. so many years and 4 months; if he was born on the 25th of January the age to be taken would be that on the 25th of April.

Entry 9.—Normally the length and breadth will be entered—the area being computed and entered at the office—measurements being taken according to the instructions issued, but where rooms have a very awkward shape the inspecting officer should himself measure the floor area and complete entry 10.

Entries 11, 12, 13, 14, 15, 16 will be filled up at the office.

Instructions for filling in Form B. (At the Office)

This form is to be filled up as far as possible at the office but if there is any doubt as to facts (e.g., the responsible tenant) they should be left for the inspecting officer to elicit and fill in.

Entries 1, 2, 3, 4, 5 will normally be filled in at the office from Form A.

One Form is to be used for each house, the separate tenancies (1), (2), etc., being filled in from Form A. From the number of rooms given on Form A it will be possible to draw the line between the various tenancies. In practice it will probably be better to leave space for one or two rooms extra to avoid confusion if a mistake has been made on Form A.

Entries 6, 7, 8, 9 will be filled in by the inspecting officer, together with his initials and the date.

Entry 10 will normally be filled in at the office, but if it is not possible to measure length and breadth (e.g., if the room has a very awkward shape), the inspecting officer will have entered his estimate of the floor area.

Entries 11, 12, 13, 14, 15, 16 will be filled in at the office.

Entry 11 will be the number of persons allowed for each room according to Table II having regard to the description of the room (rooms not normally used in the locality as living rooms or bedrooms should not be counted).

Entry 12 will be the sum of entries 11.

Entry 13 will be the number allowed under Table I.

[N.B.—No room under 50 square feet or not normally used as a living room or a bedroom in the locality may be counted.]

Entry 14 is the lesser of entries 12 and 13.

Entry 15 is calculated from entries 7 and 8 and is the number of persons of 10 or over plus half the number of children of 1 year, or over, but under 10.

Children below 1 year will not be counted but in making entry 15, due regard should be paid to the difference in the date of making this entry and the date entered by the inspecting officer on his inspection.

For example, if 3 months have elapsed, all children entered as of age $9\frac{2}{12}$, $9\frac{5}{12}$, $9\frac{8}{12}$, will be counted as of age 10 or over, and each must count as a whole unit and not a half. Similarly, all children of age $\frac{1}{12}$, $\frac{4}{12}$, $\frac{7}{12}$ must be entered as children between 1 and 10 years.

Entry 16 will be made at the same time as entry 15. A + sign should be put :—

(a) If the number under 15 exceeds that under 14; or

(b) If there are insufficient rooms to allow of proper segregation of the sexes for persons of 10 or over.

Entry 17 should be filled in for those houses which if still occupied by the same family (which includes children under 10) are likely to become overcrowded within two years. The entry will be the month and the year, one month after which the house would be overcrowded. For example, if the survey is made in January, 1935, for a house having a permitted number of 3 persons and the occupants are a man, wife, one child entered as $\frac{2}{12}$ and another as $8\frac{7}{12}$, then in 7 months the number of "persons" will be 3, and in 1 year and 5 months it will be $3\frac{1}{2}$, i.e., the house will be overcrowded. The "date for review" will then be 1 year and 4 months after January, 1935, i.e., May, 1936, and the entry will be $\frac{5}{12}$.

Table I.		Table II.	
No. of rooms.	Permitted No. of persons.	Size of rooms.	Permitted No. of persons.
1	2	110 sq. ft. or over	2
2	3	90 sq. ft. or over, but under 110 sq. ft.	$1\frac{1}{2}$
3	5	70 sq. ft. or over, but under 90 sq. ft.	1
4	$7\frac{1}{2}$	50 sq. ft. or over, but under 70 sq. ft.	$\frac{1}{2}$
5	10	Under 50	Nil.
and two persons extra for each additional room. No room under 50 sq. ft. should be counted.			

MAP SHOWING THE INCIDENCE OF OVERCROWDING IN ENGLAND AND WALES



Reference-

0 - 1%	
1 - 1.5%	
1.5 - 2.0%	
2.0 - 3.0%	
3.0 - 4.0%	
4.0 - 5.0%	
5.0 - 6.0%	
Over 6.0%	

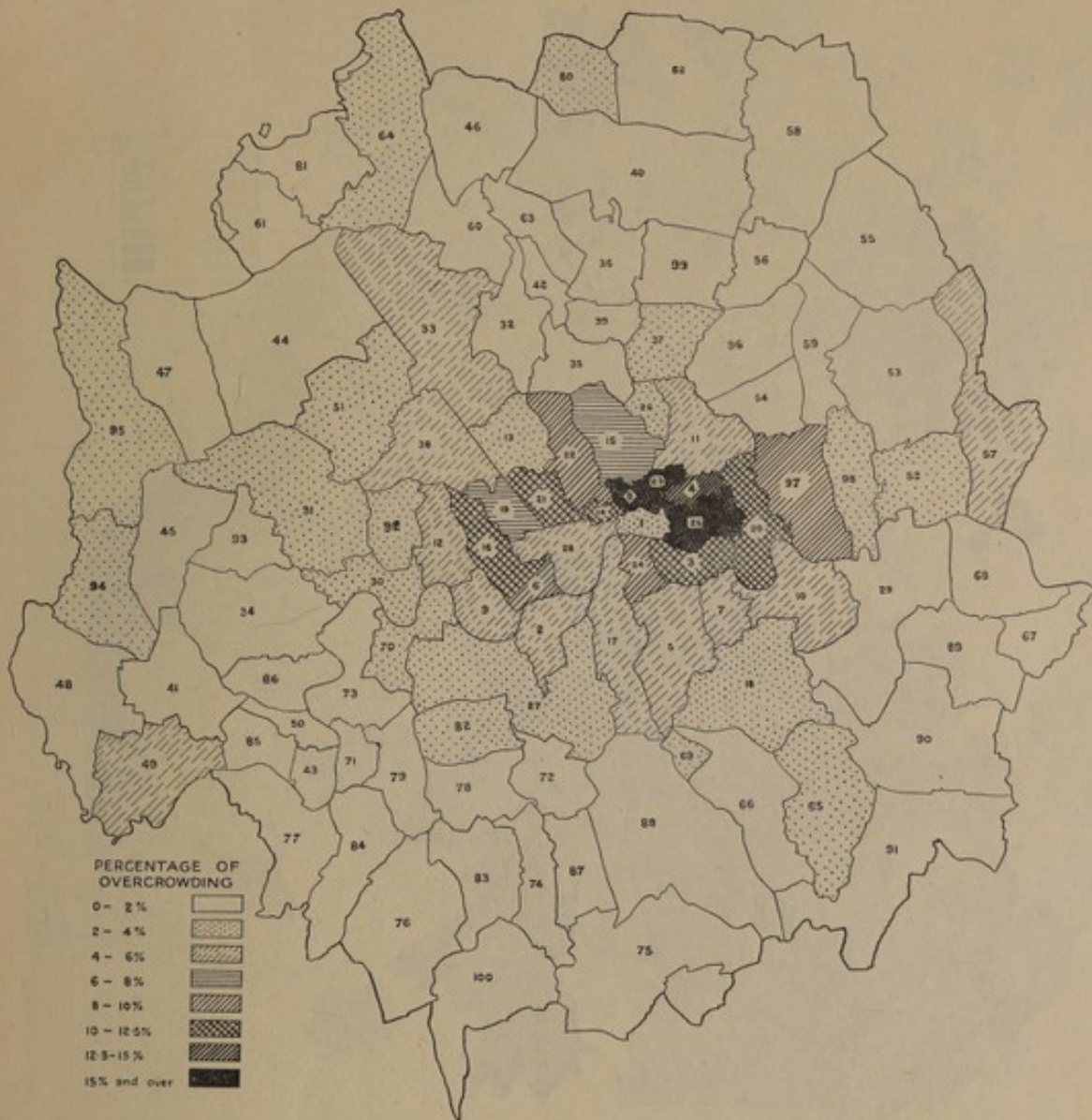

MAP SHOWING THE INCIDENCE OF OVERCROWDING IN GREATER LONDON
(THE METROPOLITAN POLICE DISTRICT)

- | | | | |
|--------------------------|-----------------------------|------------------------------|----------------------------------|
| 1. City of London. | 27. Wandsworth M.B. | 53. Ilford B. | 78. Merton & Morden U.D. |
| 2. Battersea M.B. | 28. Westminster M.B. | 54. Leyton B. | 79. The Malden & Coombe U.D. |
| 3. Bermondsey M.B. | 29. Woolwich M.B. | 55. Chigwell U.D. | 80. Hatfield R.D. |
| 4. Bethnal Green M.B. | 30. Brentford & Chiswick B. | 56. Chingford U.D. | 81. Watford R.D. |
| 5. Camberwell M.B. | 31. Ealing B. | 57. Dagenham U.D. | 82. Wimbledon B. |
| 6. Chelsea M.B. | 32. Finchley B. | 58. Waltham Holy Cross U.D. | 83. Sutton & Cheam B. |
| 7. Deptford M.B. | 33. Hendon B. | 59. Wanstead & Woodford U.D. | 84. Surbiton U.D. |
| 8. Finsbury M.B. | 34. Heston & Isleworth B. | 60. Barnet U.D. | 85. Hampton U.D. |
| 9. Fulham M.B. | 35. Hornsey B. | 61. Bushey U.D. | 86. Twickenham B. |
| 10. Greenwich M.B. | 36. Southgate B. | 62. Cheshunt U.D. | 87. Beddington & Wallington U.D. |
| 11. Hackney M.B. | 37. Tottenham B. | 63. East Barnet Valley U.D. | 88. Croydon C.B. |
| 12. Hammersmith M.B. | 38. Willesden B. | 64. Barnet R.D. | 89. Bexley U.D. |
| 13. Hampstead M.B. | 39. Wood Green B. | 65. Bromley B. | 90. Chislehurst & Sidcup U.D. |
| 14. Holborn M.B. | 40. Enfield U.D. | 66. Beckenham B. | 91. Orpington U.D. |
| 15. Islington M.B. | 41. Feltham U.D. | 67. Crayford U.D. | 92. Acton B. |
| 16. Kensington M.B. | 42. Friern Barnet U.D. | 68. Erith U.D. | 93. Southall U.D. |
| 17. Lambeth M.B. | 43. Hampton Wick U.D. | 69. Penge U.D. | 94. Viewsley & West Drayton U.D. |
| 18. Lewisham M.B. | 44. Harrow U.D. | 70. Barnes B. | 95. Uxbridge U.D. |
| 19. Paddington M.B. | 45. Hayes & Harlington U.D. | 71. Kingston-on-Thames B. | 96. Walthamstow B. |
| 20. Poplar M.B. | 46. Potters Bar U.D. | 72. Mitcham B. | 97. West Ham C.B. |
| 21. St. Marylebone M.B. | 47. Ruislip-Northwood U.D. | 73. Richmond B. | 98. East Ham C.B. |
| 22. St. Pancras M.B. | 48. Staines U.D. | 74. Carshalton U.D. | 99. Edmonton U.D. |
| 23. Shoreditch M.B. | 49. Sunbury-on-Thames U.D. | 75. Coulsdon & Purley U.D. | 100. Banstead U.D. |
| 24. Southwark M.B. | 50. Teddington U.D. | 76. Epsom & Ewell U.D. | |
| 25. Stepney M.B. | 51. Wembley U.D. | 77. Esher U.D. | |
| 26. Stoke Newington M.B. | 52. Barking B. | | |

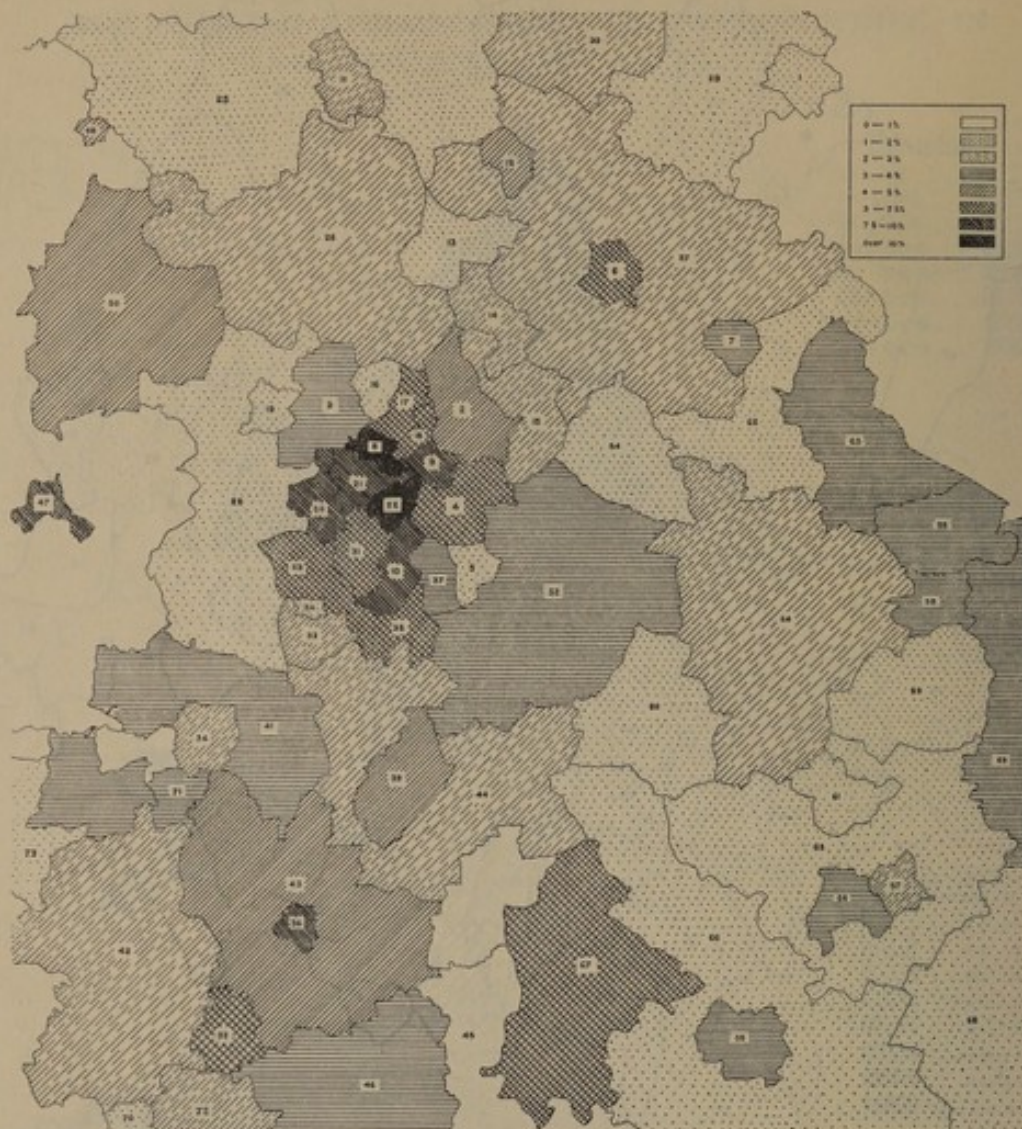

MAP SHOWING THE INCIDENCE OF OVERCROWDING IN AN AREA
IN THE MIDLANDS

- | | | |
|-------------------------|------------------------|---------------------------------|
| 1. Burton on Trent C.B. | 25. Stafford R.D. | 53. Coventry C.B. |
| 2. Walsall C.B. | 26. Cannock R.D. | 54. Sutton Coldfield M.B. |
| 3. Wolverhampton C.B. | 27. Lichfield R.D. | 55. Nuneaton M.B. |
| 4. West Bromwich C.B. | 28. Tutbury R.D. | 56. Warwick M.B. |
| 5. Smethwick C.B. | 29. Seisdon R.D. | 57. Leamington M.B. |
| 6. Lichfield M.B. | 30. Uttoxeter R.D. | 58. Stratford on Avon M.B. |
| 7. Tamworth M.B. | 31. Dudley C.B. | 59. Bedworth U.D. |
| 8. Bilston M.B. | 32. Worcester C.B. | 60. Solihull U.D. |
| 9. Wednesbury M.B. | 33. Stourbridge M.B. | 61. Kenilworth U.D. |
| 10. Rowley Regis M.B. | 34. Kidderminster M.B. | 62. Tamworth R.D. |
| 11. Stafford M.B. | 36. Droitwich M.B. | 63. Atherstone R.D. |
| 12. Rugeley U.D. | 37. Oldbury U.D. | 64. Meriden R.D. |
| 13. Cannock U.D. | 38. Halesowen U.D. | 65. Warwick R.D. |
| 14. Brownhills U.D. | 39. Bromsgrove U.D. | 66. Stratford on Avon R.D. |
| 15. Aldridge U.D. | 41. Kidderminster R.D. | 67. Alcester R.D. |
| 16. Wednesfield U.D. | 42. Martley R.D. | 68. Southam R.D. |
| 17. Willenhall U.D. | 43. Droitwich R.D. | 69. Rugby R.D. |
| 18. Darlaston U.D. | 44. Bromsgrove R.D. | 70. Malvern U.D. |
| 19. Tettenhall U.D. | 45. Evesham R.D. | 71. Stourport on Severn
U.D. |
| 20. Sedgley U.D. | 46. Pershore R.D. | |
| 21. Coseley U.D. | 47. Bridgnorth M.B. | 72. Upton on Severn R.D. |
| 22. Tipton U.D. | 48. Newport U.D. | 73. Tenbury R.D. |
| 23. Brierley Hill U.D. | 50. Shifnal R.D. | |
| 24. Amblecote U.D. | 52. Birmingham C.B. | |

MAP SHOWING THE INCIDENCE OF OVERCROWDING IN AN AREA IN LANCASHIRE AND CHESHIRE

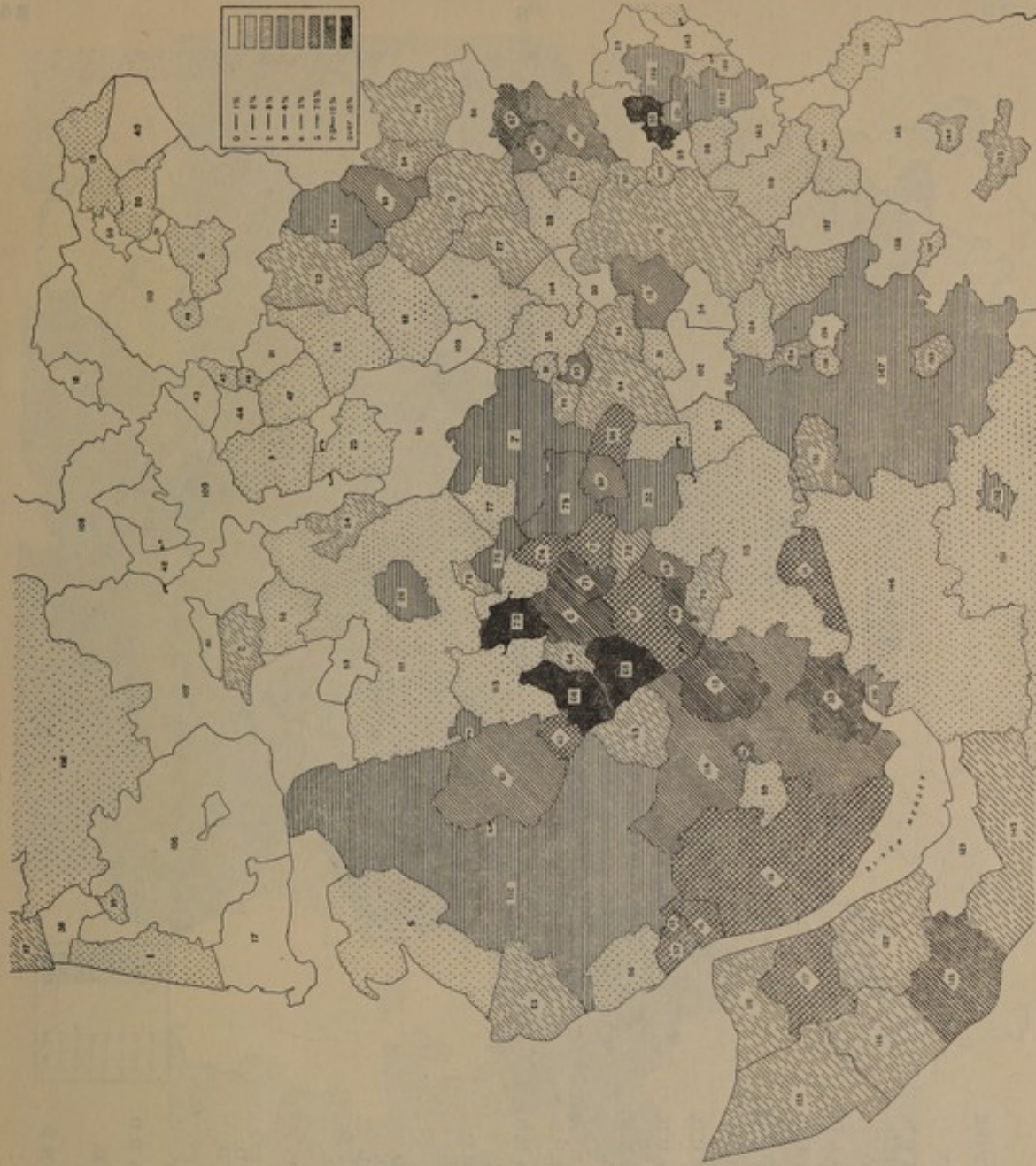

LANCASHIRE

- 1. Blackpool C.B.
- 2. Preston C.B.
- 3. Blackburn C.B.
- 4. Burnley C.B.
- 5. Southport C.B.
- 6. Wigan C.B.
- 7. Bolton C.B.
- 8. Bury C.B.
- 9. Rochdale C.B.
- 10. Oldham C.B.
- 11. Manchester C.B.
- 12. Salford C.B.
- 13. St. Helens C.B.
- 14. Warrington C.B.
- 15. Liverpool C.B.
- 16. Bootle C.B.
- 17. Lytham St. Annes M.B.
- 18. Clitheroe M.B.
- 19. Colne M.B.
- 20. Nelson M.B.
- 21. Accrington M.B.
- 22. Haslingden M.B.
- 23. Rawtenstall M.B.
- 24. Bacup M.B.
- 25. Darwen M.B.
- 26. Chorley M.B.
- 27. Heywood M.B.
- 28. Middleton M.B.
- 29. Mossley M.B.
- 30. Ashton under Lyne M.B.
- 31. Eccles M.B.
- 32. Leigh M.B.
- 33. Widnes M.B.
- 34. Stretford M.B.
- 35. Radcliffe M.B.
- 36. Swinton and Pendlebury M.B.
- 37. Fleetwood M.B.
- 38. Thornton Cleveleys U.D.
- 39. Poulton le Fyde U.D.
- 40. Fulwood U.D.
- 41. Longridge U.D.
- 42. Great Harwood U.D.
- 43. Rishton U.D.
- 44. Clayton le Moors U.D.
- 45. Church U.D.
- 46. Oswaldtwistle U.D.
- 47. Padiham U.D.
- 48. Trarling U.D.
- 49. Audenshaw U.D.
- 50. Barrowford U.D.
- 51. Brierfield U.D.

LANCASHIRE R.D.

- 101. Lees U.D.
- 102. Urmston U.D.
- 103. Tottington U.D.
- 104. Whitefield U.D.
- 105. Fyde R.D.
- 106. Garstang R.D.
- 107. Preston R.D.
- 108. Clitheroe R.D.
- 109. Blackburn R.D.
- 110. Burnley R.D.
- 111. Chorley R.D.
- 112. West Warrington R.D.
- 113. Wigan R.D.
- 114. Whiston R.D.
- 115. Warrington R.D.

CHESHIRE

- 117. Birkenhead C.B.
- 118. Wallasey C.B.
- 119. Stockport C.B.
- 120. Stalybridge M.B.
- 121. Dukinfield M.B.
- 122. Hyde M.B.
- 123. Macclesfield M.B.
- 124. Sale M.B.
- 125. Hoyle U.D.
- 126. Wirral U.D.
- 127. Bebington U.D.
- 128. Neston U.D.
- 129. Ellesmere Port U.D.
- 130. Runcorn U.D.
- 131. Lynton U.D.
- 132. Northwich U.D.
- 133. Knutsford U.D.
- 134. Altrincham U.D.
- 135. Bowdon U.D.
- 136. Hale U.D.
- 137. Chesdale and Gatley U.D.
- 138. Wilmslow U.D.
- 139. Akkerley Edge U.D.
- 140. Hazel Grove and Bredbury and Romiley U.D.
- 142. Braunhall U.D.
- 143. Longendale U.D.
- 144. Bollington U.D.
- 145. Chester R.D.
- 146. Runcorn R.D.
- 147. Bucklow R.D.
- 148. Macclesfield R.D.
- 149. Disley R.D.
- 150. Timtwistle R.D.
- 151. Northwich R.D.



MAP SHOWING THE INCIDENCE OF OVERCROWDING IN AN AREA IN YORKSHIRE, DERBYSHIRE and NOTTINGHAMSHIRE

- | | | |
|-------------------------|--|-------------------------------|
| 1. York C.B. | 55. Shelf U.D. | 112. Wombwell U.D. |
| 2. Leeds C.B. | 56. Queensbury U.D. | 113. Hoyland |
| 3. Bradford C.B. | 57. Spensborough U.D. | 114. Worsborough U.D. |
| 4. Halifax C.B. | 58. Hunsworth U.D. | 115. Thurnscoe U.D. |
| 5. Huddersfield C.B. | 59. Birkenshaw U.D. | 116. Bolton upon Dearne U.D. |
| 6. Dewsbury C.B. | 60. Heckmondwike U.D. | 117. Wath upon Dearne U.D. |
| 7. Wakefield C.B. | 61. Drighlington U.D. | 118. Swinton U.D. |
| 8. Barnsley C.B. | 62. Bir stall U.D. | 119. Rawmarsh U.D. |
| 9. Doncaster C.B. | 63. Gildersome U.D. | 120. Mexborough U.D. |
| 10. Rotherham C.B. | 64. Ardsley East and West U.D. | 121. Conisborough U.D. |
| 11. Sheffield C.B. | 65. Rothwell U.D. | 122. Adwick le Street U.D. |
| 12. Keighley M.B. | 66. Stanley U.D. | 123. Bentley with Street U.D. |
| 13. Pudsey M.B. | 67. Altofts U.D. | 124. Tickhill U.D. |
| 14. Morley M.B. | 68. Methley U.D. | 125. Knaresborough U.D. |
| 15. Batley M.B. | 69. Whitwood U.D. | 126. Knaresborough U.D. |
| 16. Brighouse M.B. | 70. Normanton U.D. | 127. Horsforth U.D. |
| 17. Todmorden M.B. | 71. Castleford U.D. | 128. Skipton R.D. |
| 18. Pontefract M.B. | 72. Featherstone U.D. | 129. Wharfedale R.D. |
| 19. Harrogate M.B. | 73. Knottingley U.D. | 130. Knaresborough R.D. |
| 20. Ossett M.B. | 74. Horbury U.D. | 131. Great Ouseburn R.D. |
| 21. Skipton U.D. | 75. Mirfield U.D. | 132. Keighley R.D. |
| 22. Barnoldswick U.D. | 76. Kirkheaton U.D. | 133. Wetherby R.D. |
| 23. Earby U.D. | 77. Lepton U.D. | 134. Bishopthorpe R.D. |
| 24. Silsden U.D. | 78. Whitley Upper U.D. | 135. Tadcaster R.D. |
| 25. Ilkley U.D. | 82. Shelley U.D. | 136. Selby R.D. |
| 26. Otley U.D. | 83. Thurstonland and Farnley Tyas U.D. | 137. Hunslet R.D. |
| 28. Guisley U.D. | 84. Honley U.D. | 138. Pontefract R.D. |
| 29. Yeasdon U.D. | 86. Linthwaite U.D. | 139. Doncaster R.D. |
| 30. Calverley U.D. | 87. Golcar U.D. | 140. Rotherham R.D. |
| 31. Rawdon U.D. | 88. Slaithwaite U.D. | 141. Kiveton Park R.D. |
| 32. Farsley U.D. | 89. Scammonden U.D. | 142. Wakefield R.D. |
| 33. Oakworth U.D. | 90. Marsden U.D. | 143. Barnsley R.D. |
| 34. Haworth U.D. | 91. Meltham U.D. | 144. Penistone R.D. |
| 35. Oxenhope U.D. | 92. Saddleworth U.D. | 145. Halifax R.D. |
| 36. Denholme U.D. | 93. Springhead U.D. | 146. Wortley R.D. |
| 37. Bingley U.D. | 94. Holmthorpe U.D. | 147. Todmorden R.D. |
| 38. Baildon U.D. | 95. Holme U.D. | 148. Hemsworth R.D. |
| 39. Shipley U.D. | 96. New Mill U.D. | 149. Glossop M.B. |
| 40. Garforth U.D. | 97. Shepley U.D. | 150. New Mills U.D. |
| 41. Selby U.D. | 99. Skeinanthorpe U.D. | 151. Dronfield U.D. |
| 42. Midgley U.D. | 101. Thurlstone U.D. | 152. Chapel en le Frith R.D. |
| 43. Mytholmroyd U.D. | 102. Penistone U.D. | 153. Bakewell R.D. |
| 44. Hebden Bridge U.D. | 103. Hoylandswaine U.D. | 154. Chesterfield R.D. |
| 45. Luddenden Foot U.D. | 105. Stocksbridge U.D. | 155. Workshop M.B. |
| 46. Sowerby U.D. | 106. Dodworth U.D. | 156. Workshop R.D. |
| 47. Soyland U.D. | 107. Darton U.D. | 157. East Retford R.D. |
| 48. Rishworth U.D. | 108. Royston U.D. | |
| 49. Barksland U.D. | 109. Hemsworth U.D. | |
| 50. Stainland U.D. | 110. Cudworth U.D. | |
| 51. Greetland U.D. | 111. Darfield U.D. | |
| 52. Elland U.D. | | |
| 53. Southwram U.D. | | |

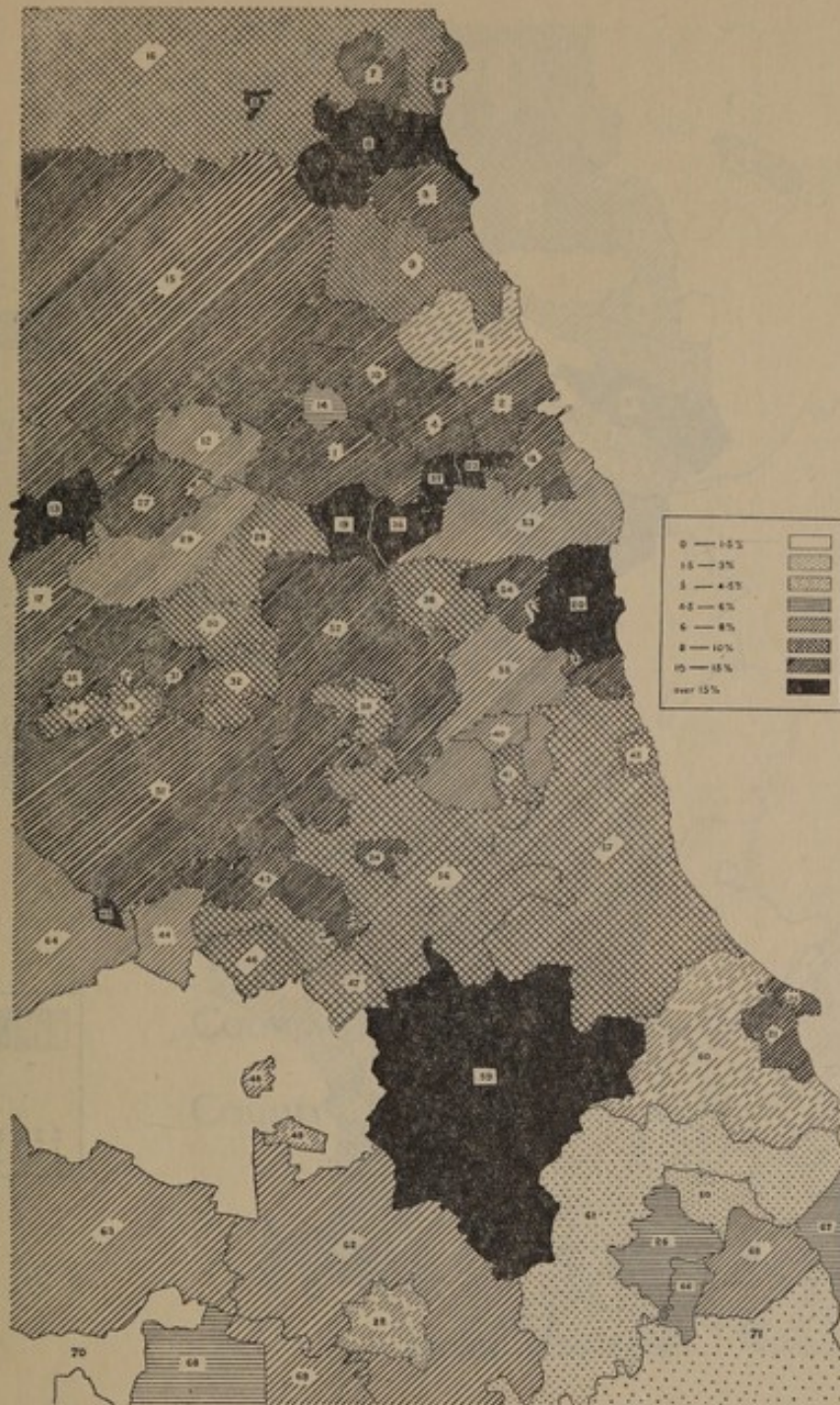

MAP SHOWING THE INCIDENCE OF OVERCROWDING IN AN AREA IN THE NORTH EAST

- | | | |
|---------------------------------|---------------------------------|-----------------------------|
| 1. Newcastle on Tyne C.B. | 24. Durham M.B. | 48. Bishop Auckland U.D. |
| 2. Tynemouth C.B. | 25. Hartlepool M.B. | 49. Shildon U.D. |
| 3. Blyth M.B. | 26. Stockton on Tees M.B. | 50. Billingham U.D. |
| 4. Wallsend M.B. | 27. Ryton U.D. | 51. Lanchester R.D. |
| 5. Morpeth M.B. | 28. Whickham U.D. | 52. Chester le Street R.D. |
| 6. Newbiggin by the Sea U.D. | 29. Blaydon U.D. | 53. Boldon U.D. |
| 7. Ashington U.D. | 30. Tanfield U.D. | 54. Sunderland R.D. |
| 8. Bedlingtonshire U.D. | 31. Annfield Plain U.D. | 55. Houghton le Spring R.D. |
| 9. Seaton Valley U.D. | 32. Stanley U.D. | |
| 10. Longbenton U.D. | 33. Leadgate U.D. | 56. Durham R.D. |
| 11. Whitley and Monkseaton U.D. | 34. Consett U.D. | 57. Easington R.D. |
| 12. Newburn U.D. | 35. Benfieldside U.D. | 59. Sedgefield R.D. |
| 13. Prudhoe U.D. | 36. Felling U.D. | 60. Hartlepool R.D. |
| 14. Gosforth U.D. | 37. Hebburn U.D. | 61. Stockton R.D. |
| 15. Castle Ward R.D. | 38. Washington U.D. | 62. Darlington R.D. |
| 16. Morpeth R.D. | 39. Chester le Street U.D. | 63. Barnard Castle R.D. |
| 17. Hexham R.D. | 40. Houghton le Spring U.D. | 64. Weardale R.D. |
| 18. South Shields C.B. | 41. Hetton U.D. | 65. Middlesborough C.B. |
| 19. Gateshead C.B. | 42. Seaham Harbour U.D. | 66. Thornaby on Tees B. |
| 20. Sunderland C.B. | 43. Brandon and Byshottles U.D. | 67. Eston B. |
| 21. West Hartlepool C.B. | 44. Crook U.D. | 68. Richmond R.D. |
| 22. Darlington C.B. | 45. Tow Law U.D. | 69. Croft R.D. |
| 23. Jarrow M.B. | 46. Willington U.D. | 70. Startforth R.D. |
| | 47. Spennymoor U.D. | 71. Stokesley R.D. |

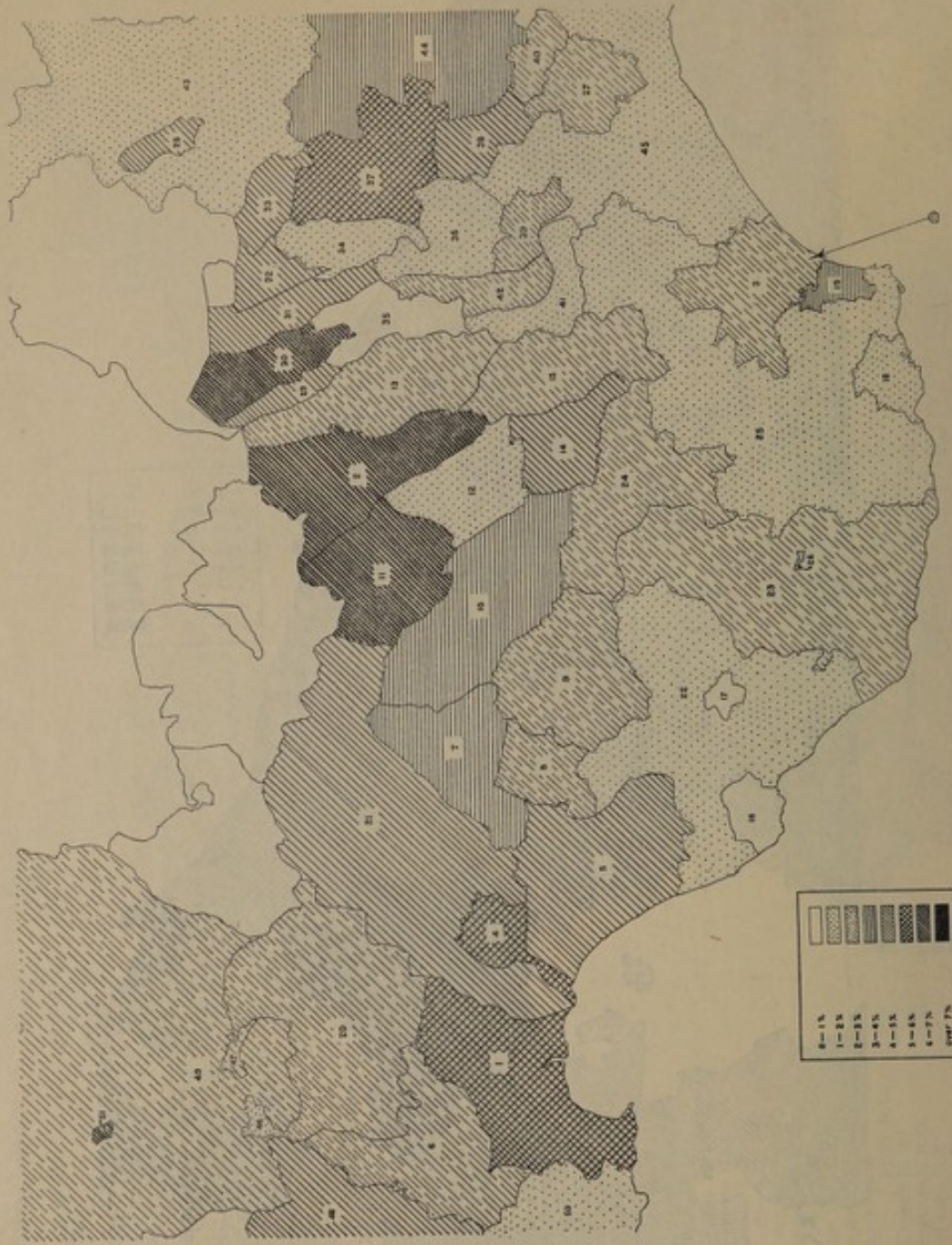

MAP SHOWING THE INCIDENCE OF OVERCROWDING IN AN AREA IN SOUTH WALES

- | | |
|--|--------------------------------|
| 1. Swansea C.B. | 28. Abergavenny M.B. |
| 2. Merthyr Tydfil C.B. | 29. Rhymney U.D. |
| 3. Cardiff C.B. | 30. Tredegar U.D. |
| 4. Neath M.B. | 31. Ebbw Vale U.D. |
| 5. Port Talbot M.B. | 32. Nantyglo and Blaina U.D. |
| 6. Llewellyn U.D. | 33. Blaenavon U.D. |
| 7. Glyncorrwg U.D. | 34. Abertillery U.D. |
| 8. Maesteg U.D. | 35. Bedwelty U.D. |
| 9. Ogmore and Garw U.D. | 36. Abercarn U.D. |
| 10. Rhondda U.D. | 37. Pontypool U.D. |
| 11. Aberdare U.D. | 38. Cwmbran U.D. |
| 12. Mountain Ash U.D. | 39. Risca U.D. |
| 13. Gellygaer U.D. | 40. Caerleon U.D. |
| 14. Pontypridd U.D. | 41. Bedwas and Machen U.D. |
| 15. Caerphilly U.D. | 42. Mynyddislwyn U.D. |
| 16. Porthcawl U.D. | 43. Abergavenny R.D. |
| 17. Bridgend U.D. | 44. Pontypool R.D. |
| 18. Barry U.D. | 45. Magor and St. Mellons R.D. |
| 19. Penarth U.D. | 46. Ammanford U.D. |
| 20. Pontardawe R.D. | 47. Cwmaman U.D. |
| 21. Neath R.D. | 48. Llanelli R.D. |
| 22. Penybont R.D. | 49. Llandilo R.D. |
| 23. Cowbridge R.D. | 50. Gower R.D. |
| 24. Llantrisant and Llan-twitfordre R.D. | 51. Llandilo U.D. |
| 25. Cardiff R.D. | |
| 26. Cowbridge M.B. | |
| 27. Newport C.B. | |

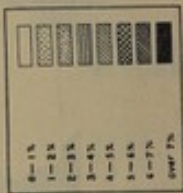

TABLES



Summary Tables

London Tables

County Borough Tables

County Tables

TABLE CI—SHOWING THE DISTRIBUTION OF FAMILIES AND WORKING-CLASS DWELLINGS ACCORDING TO SIZE IN ENGLAND AND WALES.

Number of families containing the number of persons in the first column occupying dwellings with the permitted number shown at the head of this column.

No. of persons in family.	Number of families containing the number of persons in the first column occupying dwellings with the permitted number shown at the head of this column.												Total uncrowded.	Total overcrowded.	Total families.														
	0	1	1 1/2	2	2 1/2	3	3 1/2	4	4 1/2	5	5 1/2	6				6 1/2	7	7 1/2	8	8 1/2	9	9 1/2	10	10 1/2	11	11 1/2	12	Over 12	
1	786	3,247	13,849	55,814	92,667	39,454	1,399	85,649	4,696	36,978	1,535	81,650	3,574	4,510	30,104	56,282	3,038	2,966	19,391	15,437	554	4,796	396	5,308	3,207	691,948	867	692,815	
1 1/2	6	229	659	2,079	3,581	2,010	40	2,816	147	1,277	55	2,976	128	131	1,667	1,848	109	97	506	420	21	147	8	126	154	20,412	267	20,679	
2	48	940	1,285	4,316	195,312	105,769	3,213	379,686	17,765	143,369	10,151	415,569	21,181	25,113	165,627	407,442	21,887	19,399	125,116	102,409	4,665	29,541	7,985	29,755	18,381	2,214,759	8,284	2,223,043	
2 1/2	21	83	339	9,003	14,556	84,877	1,323	129,161	7,913	38,832	4,647	155,528	8,988	9,125	61,220	130,046	9,386	6,618	29,959	33,602	1,001	4,768	388	7,215	2,524	771,887	12,072	784,959	
3	17	56	256	2,411	6,812	95,620	2,414	235,821	15,859	124,538	8,354	375,117	22,808	24,249	150,401	404,624	25,539	19,647	131,847	102,230	4,200	36,699	2,202	38,159	23,647	1,844,035	14,613	1,858,668	
3 1/2	5	17	61	702	1,896	9,711	1,023	61,432	5,421	38,805	3,025	106,277	7,281	7,039	43,039	102,631	7,168	5,257	26,663	24,664	942	6,034	477	7,861	3,640	458,719	21,042	480,362	
4	5	14	56	522	1,468	11,546	1,004	29,370	16,359	107,976	5,711	228,139	16,959	16,758	94,230	281,651	18,790	14,796	99,373	74,380	3,461	29,562	1,844	28,613	21,234	1,086,206	28,067	1,114,293	
4 1/2	2	9	24	197	575	3,794	561	3,879	6,045	35,730	2,220	68,469	6,035	5,417	28,938	73,193	5,547	4,202	22,273	18,220	856	5,999	408	5,936	4,011	292,409	16,822	309,231	
5	1	3	28	162	483	4,466	745	4,682	8,200	53,728	3,319	110,281	10,549	9,756	48,104	149,037	11,031	8,284	56,691	38,523	2,157	18,959	1,136	17,007	15,398	554,466	28,122	582,592	
5 1/2	1	1	9	77	198	1,853	277	6,405	2,887	16,838	1,669	38,011	4,931	4,212	17,336	42,268	3,616	2,275	14,757	19,265	615	4,381	362	4,325	3,322	133,143	32,062	165,205	
6	1	—	5	58	162	1,819	341	7,918	3,602	21,064	2,172	21,255	10,219	10,853	25,263	67,106	6,219	4,024	28,699	18,198	1,214	10,388	706	9,051	9,413	232,498	41,708	274,206	
6 1/2	—	—	—	—	—	—	—	—	—	—	—	—	—	—	—	—	—	—	—	—	—	—	—	—	—	—	—	—	
7	—	—	—	—	—	—	—	—	—	—	—	—	—	—	—	—	—	—	—	—	—	—	—	—	—	—	—	—	—
7 1/2	—	—	—	—	—	—	—	—	—	—	—	—	—	—	—	—	—	—	—	—	—	—	—	—	—	—	—	—	—
8	—	—	—	—	—	—	—	—	—	—	—	—	—	—	—	—	—	—	—	—	—	—	—	—	—	—	—	—	—
8 1/2	—	—	—	—	—	—	—	—	—	—	—	—	—	—	—	—	—	—	—	—	—	—	—	—	—	—	—	—	—
9	—	—	—	—	—	—	—	—	—	—	—	—	—	—	—	—	—	—	—	—	—	—	—	—	—	—	—	—	—
9 1/2	—	—	—	—	—	—	—	—	—	—	—	—	—	—	—	—	—	—	—	—	—	—	—	—	—	—	—	—	—
10	—	—	—	—	—	—	—	—	—	—	—	—	—	—	—	—	—	—	—	—	—	—	—	—	—	—	—	—	—
10 1/2	—	—	—	—	—	—	—	—	—	—	—	—	—	—	—	—	—	—	—	—	—	—	—	—	—	—	—	—	—
11	—	—	—	—	—	—	—	—	—	—	—	—	—	—	—	—	—	—	—	—	—	—	—	—	—	—	—	—	—
11 1/2	—	—	—	—	—	—	—	—	—	—	—	—	—	—	—	—	—	—	—	—	—	—	—	—	—	—	—	—	—
12	—	—	—	—	—	—	—	—	—	—	—	—	—	—	—	—	—	—	—	—	—	—	—	—	—	—	—	—	—
Over 12	—	—	—	—	—	—	—	—	—	—	—	—	—	—	—	—	—	—	—	—	—	—	—	—	—	—	—	—	—
Total uncrowded	—	—	3,242	138,708	100,941	303,854	8,322	873,820	74,464	601,297	40,886	1,603,672	118,076	127,732	682,195	1,790,780	127,394	100,688	693,614	458,909	21,628	166,991	17,372	167,334	122,131	8,502,969	—	—	
Total overcrowded	240	1,191	2,269	11,468	20,329	40,860	3,889	22,155	19,406	64,141	7,976	26,282	12,688	7,696	11,035	3,768	2,789	1,560	692	411	92	82	22	26	29	—	341,554	—	
Total dwellings	240	1,191	5,511	150,176	120,570	347,814	12,211	906,084	93,868	665,338	48,862	1,629,954	130,764	135,338	793,290	1,794,498	130,178	101,691	698,706	459,220	21,620	166,074	17,404	167,690	122,161	8,864,523	—	—	

TABLE C2—SHOWING THE DISTRIBUTION OF FAMILIES AND WORKING-CLASS DWELLINGS ACCORDING TO SIZE IN LONDON (INCLUDING THE CITY OF LONDON).

No. of persons in family.	Number of families containing the number of persons in the first column occupying dwellings with the permitted number shown at the head of this column.												Total uncrowded.	Total over-crowded.	Total families.															
	0	1	2	3	4	5	6	7	8	9	10	11				12	Over 12													
1	23	206	1,442	79,074	14,657	39,499	5,141	38	16,441	314	1,377	17	6,137	37	74	130	1,067	9	19	1,004	25	—	418	2	7	319	151,098	229	131,347	
11	—	4	109	110	538	1,010	302	7	462	13	32	2	142	6	2	6	106	—	—	14	—	—	—	—	—	48	2,804	113	2,917	
2	2	31	303	1,338	14,532	71,537	19,553	178	83,554	1,570	8,415	141	38,218	343	436	1,034	14,542	62	91	7,268	96	12	2,649	10	30	1,812	266,353	1,672	268,025	
3	1	4	32	1,940	1,290	939	25,891	120	37,005	722	3,498	51	11,381	117	153	273	3,093	23	22	1,475	15	4	315	3	4	201	79,915	2,267	83,182	
4	—	1	27	1,190	968	898	26,435	169	55,807	1,634	8,534	230	44,187	651	953	1,800	20,852	144	169	11,125	228	15	4,205	17	58	2,743	179,076	3,184	183,160	
5	—	5	308	238	6,070	2,023	80	13,438	568	3,065	58	10,111	171	255	452	4,403	36	35	1,833	32	6	546	2	6	330	35,447	10,147	45,394		
6	—	7	211	142	7,731	3,654	330	1,382	2,610	19,872	295	31,095	752	1,680	2,013	18,631	199	241	11,618	264	40	4,263	29	58	2,789	97,312	12,081	109,393		
7	—	1	74	64	2,031	1,046	89	381	722	5,307	112	6,830	199	256	475	3,366	42	49	2,038	54	5	645	7	14	444	21,045	3,888	24,931		
8	—	—	—	59	48	2,665	1,182	149	604	1,226	8,811	214	16,394	495	759	1,215	11,074	155	196	8,394	220	42	3,096	41	68	2,333	54,410	5,623	60,333	
9	—	—	—	25	19	1,004	417	26	3,238	211	1,141	92	4,574	230	281	440	2,266	55	50	1,637	51	15	580	15	19	356	20,991	6,081	17,072	
10	—	—	—	28	11	1,042	384	46	4,373	307	1,591	311	1,076	1,056	1,442	2,665	6,101	202	169	4,938	184	31	2,876	25	44	1,704	21,513	8,093	29,606	
11	—	—	—	9	7	454	161	10	1,628	109	505	138	433	416	516	852	1,664	56	58	1,107	45	10	381	10	9	327	5,481	3,454	8,935	
12	—	—	—	7	4	385	108	13	1,222	129	830	194	535	510	747	1,269	2,998	122	135	2,494	82	34	2,657	24	32	1,029	9,933	3,057	13,870	
13	—	—	—	3	3	168	55	4	608	66	195	62	294	187	295	499	1,034	72	74	668	38	16	214	3	10	212	2,840	1,870	4,710	
14	—	—	—	—	1	112	33	4	537	35	138	40	1,464	188	186	311	160	205	223	1,325	153	17	502	19	30	662	3,298	2,980	6,297	
15	—	—	—	1	1	57	10	1	199	9	60	17	586	41	87	114	81	83	96	414	56	7	145	9	14	121	945	1,274	2,219	
16	—	—	—	1	32	10	2	123	2	5	62	9	450	30	57	105	72	95	99	590	79	20	202	9	22	334	1,355	1,643	2,998	
17	—	—	—	—	11	4	—	—	68	5	13	2	196	8	26	44	31	37	56	40	48	24	90	9	21	80	312	501	813	
18	—	—	—	—	7	2	—	—	48	1	6	1	186	15	16	24	42	31	55	41	48	24	113	4	18	197	404	445	849	
19	—	—	—	—	—	—	1	—	13	—	4	—	69	3	3	8	69	16	8	9	10	7	31	13	7	46	104	213	317	
20	—	—	—	—	—	—	—	—	16	—	2	—	31	1	4	4	43	4	11	9	8	5	11	4	17	98	130	143	273	
21	—	—	—	—	—	—	—	—	3	—	1	—	15	—	1	1	1	22	3	1	3	4	5	6	1	27	29	65	94	
22	—	—	—	—	—	—	—	—	6	—	—	—	8	1	—	1	18	—	1	3	3	2	2	1	3	69	72	47	119	
Over 12	—	—	—	—	—	—	—	—	1	1	1	1	5	—	—	1	11	1	1	20	3	1	4	—	1	2	87	54	141	141
Total uncrowded	—	1,442	71,064	29,787	104,285	77,282	562	301,889	8,153	68,942	1,212	170,108	4,476	6,894	13,223	94,677	1,465	1,746	57,682	1,720	380	21,242	266	462	16,378	945,584	—	—	—	
Total over-crowded	26	246	484	5,191	2,794	23,578	9,091	680	13,208	2,064	4,239	775	4,102	934	675	613	389	187	133	85	28	13	12	1	1	2	70,731	—	—	—
Total dwellings	26	246	1,926	78,978	32,581	127,863	87,283	1,272	215,097	10,247	63,181	1,987	174,287	5,410	7,650	13,836	95,066	1,652	1,879	57,767	1,748	343	21,354	267	463	16,380	1,016,315	—	—	—

TABLE C3—SHOWING THE DISTRIBUTION OF FAMILIES AND WORKING-CLASS DWELLINGS ACCORDING TO SIZE IN COUNTY BOROUGH, IN ENGLAND AND WALES.

No. of persons in family.	Number of families containing the number of persons in the first column occupying dwellings with the permitted number shown at the head of this column.												Total un-crowded.	Total over-crowded.	Total families.															
	0	1	2	3	4	5	6	7	8	9	10	11				12	Over 12													
1	86	491	2,032	44,314	31,036	57,263	16,237	117	23,811	1,819	15,096	21,317	1,556	601	14,574	17,286	467	333	55,548	8,728	187	1,169	73	2,704	1,187	217,451	488	237,937		
2	6	20	56	396	1,091	1,374	888	6	974	67	582	991	34	21	570	639	14	5	154	234	4	64	2	70	29	8,222	82	8,304		
3	33	141	558	1,279	18,353	59,385	42,693	373	92,494	7,613	55,394	118,447	9,445	3,847	86,986	121,279	3,839	2,033	35,611	36,625	1,469	7,101	6,364	11,979	6,799	748,397	2,011	750,408		
4	10	54	162	1,159	5,092	5,583	28,214	244	37,213	3,990	25,250	48,698	3,338	1,281	31,028	39,675	1,473	654	8,004	18,408	327	1,028	86	4,095	834	459,651	6,478	266,129		
5	9	35	96	867	3,587	1,325	28,818	397	71,532	6,083	52,435	115,637	9,319	3,039	75,999	133,049	4,687	2,494	38,240	56,466	1,571	8,761	604	19,401	8,675	610,121	5,919	616,040		
6	2	10	34	297	1,147	1,665	7,888	327	19,261	2,255	16,321	335	2,744	1,106	22,639	29,175	1,449	721	7,155	13,375	300	1,399	118	3,608	1,205	157,317	11,013	168,330		
7	3	6	18	231	884	2,115	8,098	292	11,576	6,681	37,693	1,100	7,288	2,944	47,217	57,388	3,700	2,678	28,241	39,030	1,284	7,485	485	14,345	7,739	379,695	12,642	392,337		
8	2	5	10	88	348	871	3,370	122	618	2,514	13,331	466	22,921	2,267	1,084	14,183	21,257	1,087	621	6,067	9,397	265	1,436	95	2,931	1,360	101,358	5,482	106,840	
9	2	2	13	61	289	1,102	3,853	138	888	3,698	29,765	785	37,598	4,348	2,042	24,072	46,495	2,367	1,436	15,766	20,628	721	4,931	339	8,425	5,613	196,661	9,864	206,525	
10	1	1	1	41	125	634	1,740	54	1,051	1,373	7,032	436	13,437	2,048	1,064	8,481	13,174	739	446	4,110	5,315	181	1,166	96	1,985	1,134	52,862	12,003	64,865	
11	1	1	3	94	106	481	1,602	85	1,390	1,775	9,240	1,064	7,872	4,492	4,027	8,551	20,851	1,993	1,028	7,844	9,695	469	2,755	216	4,319	3,476	77,488	16,747	94,235	
12	1	1	10	51	51	290	785	33	660	761	3,915	585	2,495	1,933	3,472	6,643	627	433	3,391	3,693	164	804	51	1,219	703	23,775	8,497	32,272		
Over 12	—	—	—	10	38	191	533	22	525	701	3,885	831	2,289	2,277	4,355	8,968	1,066	691	3,578	4,047	382	1,381	104	2,696	1,667	30,812	11,182	41,994		
13	—	—	—	1	15	83	286	13	226	327	1,749	246	1,179	1,080	1,843	3,332	462	343	1,358	1,482	87	483	35	733	479	10,637	6,282	16,919		
14	—	—	—	1	3	67	181	12	186	284	1,238	290	1,116	932	2,102	1,550	1,061	828	1,894	285	140	791	82	1,099	1,682	9,222	7,446	16,668		
15	—	—	—	2	5	25	108	8	74	136	584	82	466	419	515	878	339	572	794	376	74	317	38	421	315	3,273	3,840	6,013		
16	—	—	—	2	14	62	202	2	59	97	415	69	353	300	342	761	321	519	899	365	48	383	50	441	568	3,091	3,996	6,987		
17	—	—	—	—	—	—	19	1	32	39	177	22	141	121	171	325	126	192	202	154	33	167	28	124	177	885	1,562	2,447		
18	—	—	—	—	—	—	—	—	—	—	—	—	—	—	—	—	—	—	—	—	—	—	—	—	—	—	—	—		
19	—	—	—	—	—	—	—	—	—	—	—	—	—	—	—	—	—	—	—	—	—	—	—	—	—	—	—	—	—	
20	—	—	—	—	—	—	—	—	—	—	—	—	—	—	—	—	—	—	—	—	—	—	—	—	—	—	—	—	—	
21	—	—	—	—	—	—	—	—	—	—	—	—	—	—	—	—	—	—	—	—	—	—	—	—	—	—	—	—	—	
22	—	—	—	—	—	—	—	—	—	—	—	—	—	—	—	—	—	—	—	—	—	—	—	—	—	—	—	—	—	
Over 12	—	—	—	—	—	—	—	—	—	—	—	—	—	—	—	—	—	—	—	—	—	—	—	—	—	—	—	—	—	
Total uncrowded	—	—	—	1,062	44,710	60,510	94,305	116,900	1,444	256,861	31,292	239,369	8,276	494,031	49,431	26,224	339,109	639,692	24,034	14,866	167,676	248,341	7,862	41,908	8,974	80,294	44,186	2,932,327	—	—
Total overcrowded	152	675	963	4,068	11,694	8,737	29,518	797	6,626	9,107	28,749	2,124	8,220	5,303	3,266	4,475	1,023	1,034	513	290	145	37	15	7	14	—	—	127,194	—	—
Total dwellings	152	675	2,005	48,778	62,204	103,042	146,468	2,941	262,487	40,399	268,109	11,100	502,251	54,734	29,480	343,674	640,625	25,068	15,469	167,966	248,686	7,860	41,975	8,989	80,301	44,140	—	—	—	2,050,521

TABLE C4—SHOWING THE DISTRIBUTION OF FAMILIES AND WORKING-CLASS DWELLINGS ACCORDING TO SIZE IN NON-COUNTY BOROUGH AND URBAN DISTRICTS IN ENGLAND AND WALES.

No. of persons in family.	Number of families containing the number of persons in the first column occupying dwellings with the permitted number shown at the head of this column.												Total uncrowded.	Total over-crowded.	Total families.													
	0	1	2	3	4	5	6	7	8	9	10	11				12	Over 12											
1	10	624	20,482	22,362	12,371	503	26,308	1,377	12,430	673	29,712	1,195	2,108	8,810	24,561	1,840	1,744	8,391	3,092	244	2,111	198	1,795	1,156	195,639	122	195,151	
2	12	44	392	979	676	73	3,014	35	443	24	1,283	57	80	314	803	62	56	233	110	1,800	10	47	3	39	81	6,886	86	6,942
3	6	18	105	47,725	33,292	1,376	102,765	5,272	51,850	4,802	164,618	7,494	14,472	54,850	192,874	15,338	12,287	56,251	29,132	1,800	13,339	1,005	11,669	6,203	841,827	1,247	843,074	
4	5	11	2,148	5,576	24,187	517	44,286	2,509	21,694	3,000	64,739	4,031	5,255	20,132	70,056	5,864	4,332	14,542	10,038	1,884	16,789	1,273	2,413	844	307,014	2,720	310,634	
5	5	11	1,788	32,491	803	75,593	4,372	44,353	4,950	145,101	9,204	13,913	49,829	192,334	15,747	12,146	59,326	30,003	1,884	16,789	1,273	2,413	844	307,014	2,720	310,634		
6	2	5	402	917	0,190	391	20,122	1,557	13,168	1,853	42,816	3,272	4,107	13,723	50,798	4,308	3,264	12,255	7,463	451	2,749	204	2,542	1,296	187,663	7,009	194,672	
7	1	5	344	1,110	7,227	579	17,226	4,412	35,789	3,094	86,943	6,466	9,393	31,880	132,297	11,515	9,075	43,762	21,979	1,581	12,744	995	9,687	7,239	439,687	8,447	449,434	
8	3	15	426	2,575	194	1,647	1,690	11,671	1,153	26,692	2,588	2,693	9,140	35,095	3,281	2,483	9,981	5,627	417	2,659	192	2,659	192	1,854	1,431	118,887	5,016	123,993
9	10	10	450	2,895	228	2,226	2,226	17,211	1,575	40,047	4,064	5,082	16,050	67,873	6,416	5,214	23,036	12,200	976	7,831	536	5,807	5,692	220,000	8,264	228,264		
10	7	29	208	1,227	160	1,257	835	5,722	784	14,100	1,918	2,056	5,693	19,884	2,055	1,594	6,394	3,431	294	1,823	473	1,593	1,118	62,000	9,408	72,358		
11	2	5	31	215	138	1,431	1,001	7,145	1,207	8,607	3,531	4,028	9,085	29,024	3,216	2,736	11,714	5,803	535	4,117	342	3,290	2,898	99,808	12,468	103,274		
12	1	8	12	125	536	47	611	438	2,837	564	2,819	1,890	1,795	3,715	10,239	1,238	967	3,417	1,980	169	1,083	109	933	785	28,320	7,968	36,313	
13	2	4	16	69	430	35	564	350	2,861	534	3,044	1,746	1,812	4,542	12,257	1,671	1,382	4,668	2,736	280	2,117	156	1,576	1,649	35,146	9,682	44,798	
14	7	45	219	19	232	212	1,222	248	1,680	948	1,680	948	808	2,078	4,563	885	665	1,840	1,155	112	601	50	354	545	18,048	5,894	18,912	
15	2	30	126	13	215	126	1,045	215	1,314	782	1,314	782	770	1,860	1,880	1,329	2,219	2,313	1,190	145	874	101	796	893	10,740	6,598	17,338	
16	3	7	48	9	85	88	424	101	617	878	617	878	411	806	688	722	539	984	473	78	330	40	284	308	3,750	3,635	7,385	
17	3	7	35	7	63	50	346	72	428	271	428	271	328	671	500	564	609	856	447	80	392	65	358	457	3,264	3,330	6,600	
18	1	1	20	2	30	17	108	36	182	124	116	345	228	188	201	41	170	201	145	41	170	30	143	186	959	1,721	2,680	
19	2	14	5	13	11	60	21	138	86	102	212	212	102	212	201	194	108	132	179	34	162	32	172	231	810	1,305	2,205	
20	1	8	4	24	10	63	37	52	85	74	88	71	62	62	74	88	71	62	62	22	61	16	77	62	235	638	876	
21	2	5	3	16	3	25	23	24	66	66	66	66	24	66	66	66	66	24	22	15	36	15	77	109	237	498	673	
22	1	1	3	12	3	10	11	7	27	28	21	28	22	20	7	13	10	33	20	7	13	10	33	56	93	211	304	
23	1	1	1	4	1	6	2	4	11	9	19	20	18	19	9	8	9	20	18	19	9	8	9	62	79	141	187	278
Over 12	—	—	—	—	—	—	—	—	—	—	—	—	—	—	—	—	—	—	—	—	—	—	—	—	—	—	—	405
Total uncrowded	—	624	20,612	76,642	103,017	3,680	294,024	21,024	200,898	22,168	624,808	45,750	67,104	229,941	849,328	75,507	60,312	261,083	138,120	9,690	72,160	5,495	58,126	41,571	3,296,008	—	—	—
Total overcrowded	45	196	622	1,794	4,678	5,403	22,855	1,496	8,419	5,471	21,833	3,064	10,352	4,499	2,730	4,200	1,698	628	274	172	36	28	14	13	—	—	101,701	—
Total dwellings	45	196	1,246	22,406	22,079	82,045	296,943	26,603	231,742	25,172	635,109	50,150	60,834	294,901	851,006	78,707	60,940	262,157	138,312	9,696	72,188	5,419	58,149	41,571	—	—	—	3,400,769

TABLE C5—SHOWING THE DISTRIBUTION OF FAMILIES AND WORKING-CLASS DWELLINGS ACCORDING TO SIZE IN RURAL DISTRICTS IN ENGLAND AND WALES.

No. of persons in family.	Number of families containing the number of persons in the first column occupying dwellings with the permitted number shown at the head of this column.												Total uncrowded.	Total overcrowded.	Total families.													
	0	1	2	3	4	5	6	7	8	9	10	11				12	13											
	4	38	124	2,279	1,476	12,072	5,705	651	19,089	1,396	8,075	569				24,464	786	1,377	6,590	12,468	722	873	4,348	2,782	123	1,093	123	1,092
1	4	38	124	2,279	1,476	12,072	5,705	651	19,089	1,396	8,075	569	24,464	786	1,377	6,590	12,468	722	873	4,348	2,782	123	1,093	123	1,092	543	108,400	
2	1	15	23	58	218	444	24	376	34	200	16	566	31	28	177	300	33	36	103	76	6	33	3	17	16	2,500	2,516	
3	1	24	124	175	1,246	26,374	20,261	47,867	3,310	24,704	2,394	94,286	3,899	6,668	29,557	75,736	5,637	4,986	25,986	16,516	778	6,452	666	6,055	3,668	386,902	387,226	
4	7	40	84	472	2,458	6,485	462	16,657	1,401	8,390	918	31,310	1,504	2,436	9,557	24,512	2,026	1,610	6,429	3,041	169	1,270	126	1,203	643	124,407	125,014	
5	3	8	37	76	380	1,401	7,836	955	35,079	2,000	19,216	1,091	70,132	3,694	5,453	22,773	68,389	4,931	4,818	23,456	15,533	730	6,944	531	6,258	3,927	393,166	395,072
6	1	6	29	112	653	2,871	225	8,811	1,041	6,049	579	19,330	1,094	1,671	6,235	18,235	1,515	1,236	5,190	4,094	183	1,349	153	1,205	795	78,892	81,766	
7	1	10	30	98	590	2,798	397	5,186	2,656	14,611	1,222	36,631	2,453	3,341	13,090	43,415	3,376	3,402	15,752	10,107	556	5,070	455	4,323	3,476	169,392	172,209	
8	1	8	32	266	266	1,080	168	933	1,089	5,421	489	11,833	981	1,184	4,240	11,075	1,137	1,046	4,187	3,142	169	1,239	114	1,087	796	51,119	53,607	
9	1	5	12	33	240	1,081	200	1,165	1,294	7,431	745	16,242	1,459	1,673	6,667	22,785	2,093	1,918	8,693	5,383	348	3,101	220	2,707	2,310	81,079	87,060	
10	1	4	15	107	455	88	829	448	2,820	367	5,900	16,242	1,459	1,673	6,667	22,785	2,093	1,918	8,693	5,383	348	3,101	220	2,707	2,310	81,079	87,060	
11	1	14	81	81	81	424	82	808	469	2,078	540	3,610	1,140	1,356	3,762	10,230	1,208	991	4,193	2,516	179	1,400	123	1,398	1,343	26,400	30,070	
12	1	3	52	52	178	28	378	392	305	2,022	1,114	1,928	974	645	634	1,750	3,854	502	376	1,343	949	66	538	57	450	431	39,096	42,601
13	2	1	2	28	147	25	305	202	1,114	1,279	259	974	609	248	1,882	4,116	604	323	1,896	1,208	85	830	53	637	725	13,307	16,009	
14	1	1	1	1	18	73	13	139	61	409	117	430	288	326	840	1,594	317	230	647	448	36	287	25	241	248	4,913	6,097	
15	1	1	1	1	9	40	9	62	67	871	99	613	342	272	764	840	396	305	805	510	45	338	32	322	316	3,089	6,469	
16	1	1	1	1	3	21	4	43	28	155	45	245	124	137	340	246	194	214	355	210	21	122	11	139	113	1,359	2,750	
17	1	1	1	1	1	10	4	21	18	103	31	191	85	109	300	181	160	165	294	225	26	147	14	128	152	1,151	2,364	
18	1	1	1	1	2	10	1	8	8	47	10	90	45	38	112	93	81	97	95	91	30	71	11	73	49	403	1,044	
19	1	1	1	1	5	5	1	7	2	38	11	40	21	28	86	49	53	68	82	68	9	65	17	67	71	297	766	
20	1	1	1	1	1	1	1	10	4	16	5	28	16	22	32	37	40	38	20	34	12	32	7	32	26	109	412	
21	1	1	1	1	1	1	1	2	1	8	1	17	6	10	35	23	22	14	19	22	5	33	2	30	30	75	249	
22	1	1	1	1	1	1	1	1	1	1	4	4	5	3	13	8	7	2	8	5	2	1	6	9	6	21	81	
23	1	1	1	1	1	1	1	1	1	1	4	4	4	1	9	11	4	7	3	3	3	2	1	11	21	33	40	
24	1	1	1	1	1	1	1	1	1	1	1	1	1	1	1	1	1	1	1	1	1	1	1	1	1	1	37	58
Total uncrowded	174	194	2,302	2,573	31,122	30,631	3,498	130,968	18,825	93,107	9,290	314,068	18,359	27,430	109,882	397,113	25,478	23,474	105,773	70,700	3,676	31,451	2,767	28,412	90,666	1,405,690	—	—
Total overcrowded	17	74	260	415	1,103	3,062	1,066	4,742	2,823	9,289	1,313	3,518	1,442	945	1,687	653	388	229	103	65	12	6	2	5	4	—	41,823	—
Total dwellings	17	74	374	2,717	3,736	34,234	4,300	138,707	16,648	102,336	10,603	317,586	19,801	28,365	111,519	397,766	25,846	23,703	105,876	70,774	3,688	31,457	2,769	28,417	90,660	1,447,913	—	—

TABLE CCL—SHOWING THE DISTRIBUTION OF FAMILIES AND WORKING-CLASS DWELLINGS ACCORDING TO SIZE IN HOUSES BELONGING TO HOUSING AUTHORITIES IN ENGLAND AND WALES.

No. of persons in family.	Number of families containing the number of persons in the first column occupying dwellings with the permitted number shown at the head of this column.												Total un-crowded.	Total over-crowded.	Total families.														
	1	2	3	4	5	6	7	8	9	10	11	12				Over 12													
1	131	2,884	1,075	3,189	2,560	36	1,837	91	1,094	153	1,064	228	140	737	1,082	141	131	108	260	3	14	—	25	3	17,096	53	17,059		
2	9	41	58	109	85	—	168	12	154	18	269	32	18	213	144	9	6	3	31	—	1	—	2	1	1,264	11	1,275		
3	94	291	1,512	8,527	5,826	86	14,265	621	9,036	1,875	27,028	3,556	1,941	11,317	15,788	1,998	1,951	1,615	4,758	28	93	11	188	32	112,044	468	112,452		
4	10	38	137	607	2,846	66	12,645	429	7,006	2,126	27,122	3,289	1,456	10,466	11,996	1,467	1,191	827	3,433	24	34	4	203	5	87,162	688	87,860		
5	3	14	67	247	164	3,219	89	22,857	874	12,706	3,490	51,464	6,964	31,939	18,894	27,276	3,353	3,654	5,416	7,346	62	137	24	317	50	169,591	406	169,996	
6	2	8	17	80	439	635	2,807	394	5,633	1,643	27,396	3,527	1,410	9,149	11,866	1,264	1,237	901	2,884	21	43	3	100	8	76,312	1,145	77,457		
7	—	1	11	43	407	684	2,768	803	12,189	2,273	45,943	6,593	2,678	14,246	25,231	3,148	2,847	2,317	6,297	56	137	10	368	30	127,874	1,149	129,023		
8	1	2	5	19	116	224	8	296	316	1,042	21,341	3,148	1,361	5,986	9,766	1,160	1,022	751	2,179	43	38	1	99	3	53,474	671	54,145		
9	—	—	—	—	—	—	—	—	—	1,377	29,575	5,001	1,982	8,312	17,095	2,286	2,078	1,660	3,862	40	132	8	235	22	78,997	983	79,980		
10	—	—	—	—	—	—	—	—	—	794	14,340	2,897	1,322	3,883	7,011	855	784	645	1,381	21	30	5	89	8	34,045	3,002	37,047		
11	—	—	—	—	—	—	—	—	—	1,272	9,207	5,231	3,548	2,467	9,377	1,337	1,212	1,006	1,979	51	83	10	221	10	35,739	3,890	39,629		
12	—	—	—	—	—	—	—	—	—	687	4,167	2,933	1,954	1,166	4,798	626	491	433	814	15	22	5	65	6	12,826	6,046	18,872		
Over 12	—	—	—	—	—	—	—	—	—	659	2,925	2,894	2,007	1,176	4,688	810	673	630	1,033	33	42	6	115	9	11,282	8,209	19,491		
Total uncrowded	151	2,925	2,645	12,432	14,536	297	63,345	3,540	68,378	14,591	57,629	43,429	22,596	88,673	148,549	30,006	18,697	14,853	37,946	455	901	101	2,109	923	868,145	—	—		
Total overcrowded	94	101	632	1,298	2,944	69	3,102	894	5,033	3,388	13,929	6,780	2,967	1,631	970	683	878	126	49	9	4	1	—	1	—	44,888	—	—	
Total dwellings	94	312	3,407	3,482	13,730	16,550	66,447	4,434	73,411	17,979	71,558	50,209	25,563	90,103	149,519	30,688	18,903	14,979	37,296	464	906	102	2,109	924	—	—	873,033	—	—

TABLE 002—SHOWING THE DISTRIBUTION OF FAMILIES AND WORKING-CLASS DWELLINGS ACCORDING TO SIZE IN HOUSES BELONGING TO HOUSING AUTHORITIES IN LONDON (INCLUDING THE CITY OF LONDON).

No. of "persons" in family.	Number of families containing the number of persons in the first column occupying dwellings with the permitted number shown at the head of this column.												Total uncrowded.	Total over-crowded.	Total families.						
	1	2	3	4	5	6	7	8	9	10	11	12				Over 12					
1	11	920	108	965	26	1	244	—	—	53	1	—	—	—	—	—	—	2,351	11	2,362	
1½	—	—	7	41	3	—	15	—	—	9	—	—	—	—	—	—	—	79	—	79	
2	4	19	173	3,379	232	2	1,695	12	43	609	2	3	8	189	1	—	—	6,377	27	6,404	
2½	—	—	—	1,032	2	1,228	5	51	—	527	1	3	1	86	—	—	—	2,056	21	2,087	
3	—	—	—	4,859	6	1,592	23	231	5	2,292	11	6	14	692	—	—	—	9,264	26	9,290	
3½	—	—	—	1,842	12	276	2	1,452	2	1,452	11	3	6	395	—	—	—	3,659	475	4,094	
4	—	2	2	368	94	83	31	3,207	6	3,016	35	32	50	1,324	3	2	47	7,766	461	8,217	
4½	—	—	—	94	19	19	10	1,122	4	1,154	14	17	31	420	—	—	—	2,794	134	2,928	
5	—	—	—	68	28	28	28	40	5,513	9	2,257	52	48	1,229	4	5	39	5,132	170	5,302	
5½	—	—	—	29	4	4	1	648	8	1,037	36	39	51	412	4	3	9	1,620	827	2,457	
6	—	—	—	18	6	6	—	604	14	294	250	226	393	724	34	9	43	1,895	888	2,783	
6½	—	—	—	7	1	1	—	296	5	171	124	117	149	306	19	3	13	732	527	1,269	
7	—	—	—	5	1	1	3	181	6	155	149	131	200	470	23	16	31	898	571	1,469	
7½	—	—	—	1	—	—	—	71	2	70	56	58	81	237	21	16	13	353	223	576	
8	—	—	—	3	—	—	—	51	1	295	21	16	28	62	62	51	20	233	448	681	
8½	—	—	—	2	—	—	—	21	—	146	13	14	15	17	34	39	28	117	221	348	
9	—	—	—	—	—	—	—	11	—	70	2	3	4	18	28	32	27	81	129	200	
9½	—	—	—	—	—	—	—	5	—	39	3	4	4	7	12	14	11	23	92	115	
10	—	—	—	—	—	—	—	2	—	19	1	2	3	10	7	12	6	10	63	73	
10½	—	—	—	—	—	—	—	—	—	6	1	—	—	2	16	7	1	2	35	37	
11	—	—	—	—	—	—	—	—	—	3	1	—	—	0	1	2	1	—	18	18	
11½	—	—	—	—	—	—	—	—	—	2	—	—	—	2	1	—	—	—	5	5	
12	—	—	—	—	—	—	—	—	—	—	—	—	—	—	—	—	—	—	3	3	
Over 12	—	—	—	—	—	—	—	—	—	—	—	—	—	—	—	—	—	—	1	1	
Total uncrowded	—	922	228	4,404	2,685	12	9,014	160	6,349	34	12,420	685	963	6,330	205	322	359	46,632	—	—	
Total overcrowded	15	6	27	965	296	17	2,024	76	392	83	985	257	66	81	56	29	8	2	—	5,492	—
Total dwellings	15	28	315	5,389	2,921	29	11,538	236	6,741	117	13,405	795	762	6,411	261	231	367	52,124	—	—	

TABLE 003—SHOWING THE DISTRIBUTION OF FAMILIES AND WORKING-CLASS DWELLINGS ACCORDING TO SIZE IN HOUSES BELONGING TO HOUSING AUTHORITIES IN COUNTY BOROUGHES IN ENGLAND AND WALES.

No. of persons in family.	Number of families containing the number of persons in the first column occupying dwellings with the permitted number shown at the head of this column.												Total uncrowded.	Total overcrowded.	Total families.												
	1	2	3	4	5	6	7	8	9	10	11	12				Over 12											
	1	2	3	4	5	6	7	8	9	10	11	12															
1	91	1,611	677	1,177	1,451	8	843	43	581	62	713	50	8	456	8	421	21	21	124	—	4	—	11	8,197	36	8,233	
11	1	34	35	38	48	—	80	6	79	4	98	5	1	72	1	13	1	1	13	—	1	—	—	549	8	557	
2	15	180	817	2,427	2,014	8	6,422	366	4,611	594	10,674	741	154	7,510	253	2,745	318	323	2,745	3	18	5	88	45,116	207	45,323	
21	9	26	95	230	914	30	5,354	288	3,408	244	11,157	692	104	7,540	398	2,065	179	147	2,065	4	8	3	64	36,504	388	36,892	
3	2	34	138	84	1,157	39	8,233	621	6,159	607	22,067	2,010	283	12,857	555	4,451	610	439	4,451	16	26	11	179	68,553	200	68,819	
31	2	13	94	22	200	3	3,051	270	2,653	314	11,523	1,056	144	6,479	373	1,756	213	144	1,756	5	9	2	59	31,661	483	32,144	
4	—	1	8	33	30	410	1,135	494	3,071	565	19,024	2,520	319	9,350	743	3,857	663	442	3,857	12	30	10	199	50,431	500	50,931	
41	—	1	4	12	11	148	104	189	1,794	252	8,998	1,163	308	4,072	2,828	1,229	207	171	1,229	5	5	1	68	21,438	282	21,720	
5	—	—	—	—	—	8	132	203	1,614	387	12,174	2,077	356	5,160	4,277	2,246	467	374	2,246	11	19	3	181	30,426	513	30,939	
51	—	—	—	—	—	6	76	113	768	219	6,144	1,347	443	2,856	1,974	740	154	115	740	4	5	3	61	13,851	1,006	14,857	
6	—	—	—	—	—	2	67	90	684	524	3,641	2,534	1,864	658	4,688	1,119	317	218	1,119	9	11	3	172	13,223	1,443	14,666	
61	—	—	—	—	—	2	34	55	326	309	1,801	1,426	1,038	300	1,203	448	86	74	448	2	2	2	40	4,712	2,556	7,268	
7	—	—	—	—	—	22	12	41	219	297	1,555	1,091	311	1,227	210	551	139	109	551	8	7	1	86	3,744	3,651	7,395	
71	—	—	—	—	—	13	5	29	116	126	846	729	698	162	587	232	93	45	232	1	3	1	39	1,280	2,440	3,720	
8	—	—	—	—	—	12	5	14	67	96	644	618	478	245	206	185	187	185	185	47	4	2	95	858	2,180	3,038	
81	—	—	—	—	—	5	6	8	30	41	309	267	236	119	77	101	107	56	33	1	5	1	23	330	1,068	1,428	
9	—	—	—	—	—	1	1	3	25	37	202	187	178	98	84	108	90	51	27	1	7	1	30	209	921	1,133	
91	—	—	—	—	—	—	1	1	7	8	92	70	94	49	42	25	42	16	16	1	4	—	5	46	441	441	487
10	—	—	—	—	—	—	—	—	6	6	60	38	58	34	25	28	29	20	20	10	4	3	1	20	303	303	343
101	—	—	—	—	—	—	—	—	4	1	33	24	17	7	7	18	16	8	8	3	—	—	3	6	138	138	144
11	—	—	—	—	—	—	—	—	—	1	15	12	7	11	8	7	6	6	6	—	—	—	1	3	83	83	86
111	—	—	—	—	—	—	—	—	—	—	6	1	8	7	2	—	6	1	3	—	—	2	1	3	36	36	39
12	—	—	—	—	—	—	—	—	—	—	6	2	1	4	3	3	3	5	1	3	1	—	—	2	30	30	31
Over 12	—	—	—	—	—	—	—	—	—	—	1	1	1	—	—	—	1	1	1	1	—	—	—	2	10	10	12
Total uncrowded	—	91	1,645	1,557	3,842	6,314	25,018	2,279	24,870	3,078	106,211	16,021	6,111	57,763	43,213	21,679	2,661	3,379	21,679	96	172	61	1,377	631,154	—	—	
Total overcrowded	65	100	336	457	1,669	1,337	443	554	2,942	1,469	5,570	3,362	1,642	677	249	200	107	30	21	2	2	—	—	16,982	—	—	
Total dwellings	65	197	1,981	2,044	4,011	7,851	25,461	2,833	27,112	4,537	111,781	19,373	7,753	58,340	43,462	21,700	2,681	3,486	21,700	98	174	61	1,377	650,136	—	—	

TABLE CC5—SHOWING THE DISTRIBUTION OF FAMILIES AND WORKING-CLASS DWELLINGS ACCORDING TO SIZE IN HOUSES BELONGING TO HOUSING AUTHORITIES IN RURAL DISTRICTS IN ENGLAND AND WALES.

No. of persons in family.	Number of families containing the number of persons in the first column occupying dwellings with the permitted number shown at the head of this column.												Total uncrowded.	Total overcrowded.	Total families.													
	1	1½	2	2½	3	3½	4	4½	5	5½	6	6½				7	7½	8	8½	9	9½	10	10½	11	11½	12	Over 12	
1	4	24	47	203	199	8	111	3	84	23	358	90	49	88	391	65	39	31	41	—	—	—	6	—	1,867	—	1,867	
1½	—	1	4	3	7	—	3	3	20	1	40	6	6	15	30	6	1	—	—	—	—	—	—	—	—	135	—	135
2	1	2	108	466	445	9	766	31	688	304	4,196	788	599	1,122	4,456	638	452	403	490	4	24	—	15	4	16,001	3	16,004	
2½	1	2	44	70	101	4	645	32	402	211	3,157	523	443	749	2,656	440	259	172	265	7	8	—	5	1	10,214	47	10,261	
3	—	—	23	11	94	7	821	49	832	457	5,703	1,045	756	1,342	5,205	874	615	522	618	13	84	9	7	—	19,555	34	19,589	
3½	—	—	5	2	9	5	326	18	344	210	2,511	443	304	590	2,270	318	241	169	203	1	8	—	10	—	8,032	16	8,048	
4	—	—	2	—	17	8	218	27	548	346	4,265	803	573	1,023	5,650	744	516	418	430	3	20	—	9	—	15,615	22	15,637	
4½	—	—	1	—	5	—	60	20	252	134	1,018	311	222	424	1,796	276	170	143	173	4	8	—	—	—	5,031	66	5,097	
5	—	—	1	—	3	—	38	15	268	216	2,622	556	368	652	2,853	513	351	291	305	5	23	—	13	3	9,039	57	9,096	
5½	—	—	—	—	2	1	27	6	97	107	1,201	278	193	295	1,217	206	141	109	114	—	6	—	—	—	3,920	133	4,053	
6	—	—	1	—	1	—	22	7	103	165	952	464	298	337	1,519	280	180	163	176	1	10	1	5	—	4,386	299	4,685	
6½	—	—	—	—	—	—	16	2	40	77	388	276	152	205	671	139	90	74	70	—	4	—	4	—	1,685	823	2,268	
7	—	—	—	—	—	—	4	—	32	68	323	238	184	161	698	172	108	93	88	2	8	—	4	—	1,519	733	2,232	
7½	—	—	—	—	—	—	2	2	22	36	149	84	78	83	250	70	47	30	27	—	2	—	—	—	511	308	879	
8	—	—	—	—	—	—	1	—	10	30	162	110	60	90	180	104	70	39	34	2	1	—	1	—	431	463	894	
8½	—	—	—	—	—	—	1	—	8	15	90	52	22	37	68	33	46	26	15	4	3	—	—	—	147	203	440	
9	—	—	—	—	—	—	—	—	3	6	69	35	25	34	44	25	38	35	16	—	1	—	—	—	92	251	343	
9½	—	—	—	—	1	—	1	—	—	6	32	27	5	13	21	20	12	16	4	—	1	—	—	—	21	128	159	
10	—	—	—	—	—	—	—	—	1	3	15	14	8	14	21	15	15	11	10	1	—	—	—	—	12	117	159	
10½	—	—	—	—	—	—	—	—	2	2	7	3	3	1	9	11	2	4	1	—	—	1	—	—	5	45	48	
11	—	—	—	—	—	—	—	—	—	—	5	1	3	4	10	6	2	2	3	1	—	—	—	—	—	37	37	
11½	—	—	—	—	—	—	—	—	—	1	2	3	1	2	2	2	2	1	—	1	—	—	—	—	—	17	17	
12	—	—	—	—	—	—	—	—	—	—	2	—	—	1	1	1	1	1	—	—	—	—	—	—	—	8	8	
Over 12	—	—	—	—	—	—	—	—	—	—	1	1	—	2	2	1	—	—	—	1	—	—	—	—	1	11	11	
Total uncrowded	4	25	169	738	848	33	2,880	184	3,488	2,075	27,043	5,618	4,144	7,088	30,364	4,029	3,384	2,734	3,082	41	151	11	85	17	99,127	—	—	
Total overcrowded	2	4	77	12	38	4	173	32	318	407	1,316	868	200	198	178	91	26	19	4	3	—	1	—	—	—	3,681	—	—
Total dwellings	6	29	236	751	884	37	3,053	216	3,806	2,482	28,359	6,186	4,344	7,284	30,542	5,020	3,410	2,753	3,086	44	151	12	85	17	102,808	—	—	

TABLE D—GIVING FOR THE WHOLE OF LONDON, FOR THE CITY OF LONDON, AND FOR EACH METROPOLITAN BOROUGH, THE DISTRIBUTION OF OVERCROWDED FAMILIES AND OVERCROWDED DWELLINGS.

Name of District.	Number of families containing the equivalent number of persons at the head of the column, or number of dwellings with the permitted number at the head of the column.																				Dwellings Inspected.							
																					All dwellings.				Dwellings owned by Housing Authorities.			
	Up to 1.	2.	3.	4.	5.	6.	7.	8.	9.	10.	11.	12.	13.	14.	15.	16.	17.	18.	19.	20.	Total.	Over-crowded.	Per-centage over-crowded.	No. of families housed at minimum standard.	Per-centage over-crowded.	No. of families housed at minimum standard.		
London (including City of London).	151,327	270,942	298,242	154,707	85,284	46,878	22,805	11,007	4,817	1,862	660	213	141	101	101	101	101	101	101	101	70,731	7.0	57,746	82,124	5,492	10.5	3,945	
	229	1,785	6,451	22,228	6,819	14,174	7,201	4,869	2,817	946	356	112	54	21	21	21	21	21	21	21	21	21	21	21	21	21	21	21
	2,198	105,826	215,146	216,529	73,428	178,344	13,689	108,902	2,831	59,515	21,697	7,500	16,280	10,897	10,897	10,897	10,897	10,897	10,897	10,897	10,897	10,897	10,897	10,897	10,897	10,897	10,897	10,897
	756	33,569	33,569	14,048	6,353	4,967	1,609	1,002	320	113	25	2	2	2	2	2	2	2	2	2	2	2	2	2	2	2	2	2
City of London	313	567	478	181	14	36	14	8	3	1	—	—	—	—	—	—	—	—	—	—	—	—	—	—	—	—	—	—
	1	2	8	24	10	8	4	272	25	1	—	—	—	—	—	—	—	—	—	—	—	—	—	—	—	—	—	—
	8	196	568	17	455	28	74	—	—	—	—	—	—	—	—	—	—	—	—	—	—	—	—	—	—	—	—	—
	2	6	37	3	10	1	—	—	—	—	—	—	—	—	—	—	—	—	—	—	—	—	—	—	—	—	—	—
Met. Boros.—	5,125	11,202	11,420	6,338	3,416	1,823	872	403	174	40	22	6	4	4	4	4	4	4	4	4	4	4	4	4	4	4	4	4
Battersea	7	37	136	491	294	476	219	145	86	33	10	4	3	4	4	4	4	4	4	4	4	4	4	4	4	4	4	4
	68	2,819	6,304	9,765	3,200	8,602	660	4,591	155	3,015	1,049	59	548	548	548	548	548	548	548	548	548	548	548	548	548	548	548	548
	40	180	734	474	277	135	54	48	13	6	—	—	—	—	—	—	—	—	—	—	—	—	—	—	—	—	—	—
Barnsbury	3,859	6,591	6,700	4,388	2,532	1,073	876	491	235	68	27	10	3	3	3	3	3	3	3	3	3	3	3	3	3	3	3	3
	5	27	238	848	400	649	416	259	108	47	23	7	—	—	—	—	—	—	—	—	—	—	—	—	—	—	—	—
	69	2,967	7,283	5,309	2,586	4,667	666	2,135	147	1,435	374	18	106	106	106	106	106	106	106	106	106	106	106	106	106	106	106	106
	25	302	1,348	735	222	353	164	30	17	9	2	—	—	—	—	—	—	—	—	—	—	—	—	—	—	—	—	—
Bethnal Green	3,522	5,979	6,694	4,209	2,531	1,668	882	427	202	67	22	8	2	2	2	2	2	2	2	2	2	2	2	2	2	2	2	2
	5	73	315	1,135	579	794	459	284	149	57	19	6	2	2	2	2	2	2	2	2	2	2	2	2	2	2	2	2
	73	3,205	8,312	5,314	2,419	3,280	427	1,760	68	718	83	1	46	46	46	46	46	46	46	46	46	46	46	46	46	46	46	46
	29	413	1,684	735	339	290	85	64	8	3	1	—	—	—	—	—	—	—	—	—	—	—	—	—	—	—	—	
Camberwell	8,100	15,814	16,419	9,181	5,093	2,802	1,340	586	266	78	30	1	3	3	3	3	3	3	3	3	3	3	3	3	3	3	3	3
	19	60	221	749	372	707	374	217	131	47	21	1	1	1	1	1	1	1	1	1	1	1	1	1	1	1	1	1
	96	4,666	9,865	14,454	4,352	11,474	1,014	6,413	222	5,024	1,518	40	614	614	614	614	614	614	614	614	614	614	614	614	614	614	614	614
	36	259	1,052	868	339	252	100	36	23	6	—	—	—	—	—	—	—	—	—	—	—	—	—	—	—	—	—	
Chelsea	1,878	2,239	1,073	1,185	594	333	162	77	31	23	6	1	4	4	4	4	4	4	4	4	4	4	4	4	4	4	4	4
	3	1,417	2,528	2,129	630	658	38	396	5	203	44	5	1	1	1	1	1	1	1	1	1	1	1	1	1	1	1	1
	3	30	414	220	37	90	7	3	—	—	—	—	—	—	—	—	—	—	—	—	—	—	—	—	—	—	—	
Deptford	4,726	8,314	8,655	4,188	2,442	1,699	564	285	122	42	12	3	2	2	2	2	2	2	2	2	2	2	2	2	2	2	2	
	39	79	266	342	159	293	133	84	49	17	8	3	2	2	2	2	2	2	2	2	2	2	2	2	2	2	2	
	25	228	477	6,079	1,929	5,498	444	3,524	107	2,159	913	27	303	303	303	303	303	303	303	303	303	303	303	303	303	303	303	
Finbury	2,999	3,915	3,808	2,422	1,499	820	443	224	84	45	10	6	4	4	4	4	4	4	4	4	4	4	4	4	4	4	4	
	—	30	183	866	396	455	234	142	64	30	7	3	2	2	2	2	2	2	2	2	2	2	2	2	2	2	2	
	14	2,742	5,949	3,065	961	1,999	158	649	36	306	108	5	137	137	137	137	137	137	137	137	137	137	137	137	137	137	137	
	12	209	1,426	515	101	119	34	17	9	1	—	—	—	—	—	—	—	—	—	—	—	—	—	—	—	—		
Fulham	4,382	16,319	11,524	6,001	3,055	1,235	710	369	132	54	13	11	7	7	7	7	7	7	7	7	7	7	7	7	7	7	7	
	10	30	129	510	219	470	193	131	47	18	4	1	1	1	1	1	1	1	1	1	1	1	1	1	1	1	1	
	33	2,158	5,484	11,564	3,944	7,533	459	3,564	243	2,429	719	24	831	831	831	831	831	831	831	831	831	831	831	831	831	831	831	
	25	144	718	445	265	133	40	28	4	1	—	—	—	—	—	—	—	—	—	—	—	—	—	—	—	—		

I.	2.	3.	4.	5.	6.	7.	8.	9.	10.	11.	12.	13.	14.	15.	16.	17.	18.	19.	20.	21.	22.	23.
Greenwich	Families Dwellings	2,065 7	4,821 14 1,081	5,432 72 2,592	3,639 142 4,202	2,216 181 1,101	1,237 268 4,877	600 155 283	318 134 3,186	216 67 3,186	48 32 1,811	10 10 859	2 2 1	5 1 424	20,540	1,088	5.3	655	1,854	183	9.9	117
Hackney	Families Dwellings	7,818 1	16,682 37 5,139	16,470 245 10,789	9,445 346 2,566	5,381 267 2,566	2,781 365 11,621	1,330 267 3,643	644 209 6,313	246 85 9,743	69 40 3,459	26 16 1,743	5 4 11	2 1 1,105	60,899	2,641	4.3	2,299	1,677	113	0.7	122
Hammermith	Families Dwellings	5,662 64 8	9,715 37 4,086	9,226 574 7,744	5,266 378 3,333	2,853 233 3,333	1,473 320 3,083	660 141 4,362	310 91 4,362	114 19 213	53 19 1,499	12 4 666	8 4 30	4 4 731	35,286	1,278	4.9	1,839	2,813	160	5.7	143
Hampstead	Families Dwellings	4,442 1	5,777 4	4,226 62	1,072 173	855 64	397 87	169 36	50 10	15 1	14 5	—	—	—	17,017	447	2.5	662	214	3	1.4	14
Holborn	Families Dwellings	1,271 —	1,222 16	1,346 103	741 241	387 200	220 120	96 57	46 29	20 4	8 4	—	—	—	5,858	684	11.7	830	1,115	131	11.7	172
Islington	Families Dwellings	15,312 —	25,605 33	23,422 3,377	12,662 2,276	6,297 974	3,480 1,237	1,535 295	728 323	287 122	98 48	45 22	13 5	4 828	89,428	6,286	7.5	5,992	2,203	164	7.4	197
Kennington	Families Dwellings	3,852 —	6,368 74	6,456 210	3,645 1,048	1,930 385	1,074 417	517 173	274 117	110 64	26 5	22 5	2 4	3 381	24,296	2,580	10.4	2,514	553	90	10.3	87
Lambeth	Families Dwellings	11,515 —	21,474 145	20,315 379	11,391 1,121	5,666 510	3,276 788	1,630 422	813 212	353 131	142 60	66 18	25 12	25 6	76,044	3,874	5.0	3,053	2,169	208	9.6	133
Lewisham	Families Dwellings	2,560 —	7,722 7	9,697 28	6,054 136	4,182 30	2,245 282	1,097 249	495 155	210 90	77 44	18 12	5 4	—	35,182	1,057	3.0	762	8,383	572	6.8	353
Paddington	Families Dwellings	5,980 —	8,364 59	7,225 851	3,433 812	1,641 306	748 208	391 159	145 72	53 28	18 68	9 145	—	—	27,312	1,682	7.3	2,102	8	4	50.0	2
Poplar	Families Dwellings	4,359 —	8,440 72	9,612 410	5,898 880	3,686 462	2,486 916	1,353 580	717 404	316 204	128 83	44 34	19 17	4 4	37,102	4,070	11.0	2,285	2,023	585	28.9	255
St. Marylebone	Families Dwellings	4,520 11 161	4,643 67 3,782	3,244 593 5,593	1,832 612 2,418	924 260 1,113	482 228 1,645	197 110 1,800	203 71 595	41 30 38	14 8 282	8 7 86	1 1 10	—	16,009	1,614	10.1	1,720	413	57	13.8	40
St. Pancras	Families Dwellings	10,168 305	13,949 168	11,344 474	6,219 1,212	3,212 601	1,738 674	842 316	446 181	270 88	66 31	27 18	4 7	4 301	48,210	4,425	9.2	4,485	1,294	155	13.0	89
Shoreditch	Families Dwellings	3,444 —	5,141 127	5,278 600	3,570 722	2,091 403	1,415 722	754 403	400 277	155 114	44 36	18 7	2 3	3 56	22,595	3,887	17.2	2,435	1,510	292	19.5	164

I.	2.		3.	4.	5.	6.	7.	8.	9.	10.	11.	12.	13.	14.	15.	16.	17.	18.	19.	20.	21.	22.	23.
	Families	Total Overcrowded Dwellings																					
Middlesbrough	1,124	5,962	4	10	136	6,418	4,220	2,361	1,111	438	254	46	18	8	—	30,448	2,100	6.9	1,285	3,578	256	7.2	176
Newcastle upon Tyne	7,593	24,234	106	1,016	2,025	14,691	8,231	4,334	1,886	850	204	91	20	10	—	79,779	8,552	10.7	4,406	10,566	793	7.5	509
Northampton	1,283	5,069	6	178	914	4,139	2,467	1,099	455	192	65	27	14	9	3	22,892	191	0.8	149	3,859	80	2.1	62
Norwich	2,160	7,644	—	87	1,639	5,255	2,773	1,416	664	299	113	43	11	3	—	59,064	762	1.6	674	4,728	276	5.8	217
Nottingham	4,622	17,882	11	849	2,921	12,025	6,328	3,234	1,286	725	296	87	28	17	—	66,835	1,015	1.5	714	12,277	360	2.9	196
Oldham	2,058	10,272	1	368	1,817	6,677	3,431	1,497	611	270	212	30	17	7	—	36,380	1,516	4.2	1,232	1,835	204	5.7	20
Oxford	997	4,241	—	167	937	3,499	1,789	819	369	145	53	19	8	1	—	16,058	171	1.0	140	1,828	39	1.6	17
Plymouth	5,609	12,574	24	1,118	2,053	7,115	3,819	2,807	283	353	141	45	21	2	—	45,748	2,756	6.0	3,064	3,389	326	9.6	194
Pertmouth	7,091	14,699	29	4,246	5,075	8,232	4,066	2,334	1,144	382	162	51	15	6	2	55,937	992	1.8	819	1,956	190	9.7	83
Freeton	1,270	7,193	—	15	116	5,685	3,038	1,515	622	251	66	27	12	3	—	59,186	779	1.7	975	2,432	166	4.4	45
Reading	1,615	4,079	11	647	488	3,601	1,669	905	500	168	65	21	14	2	2	20,074	372	1.9	203	2,835	181	6.4	54
Reeddale	2,272	8,733	—	226	1,212	4,487	2,187	945	420	149	59	16	6	1	1	27,489	708	2.6	695	3,139	89	2.8	68
Rotherham	594	3,113	—	68	276	3,117	1,830	1,079	399	196	64	25	3	4	—	14,811	479	3.2	382	3,137	129	4.0	196
St. Helens	537	3,613	11	34	74	5,169	3,636	4,967	2,852	637	272	90	32	44	5	23,821	2,101	8.8	1,632	5,049	382	12.7	186

I.	2.		3.	4.	5.	6.	7.	8.	9.	10.	11.	12.	13.	14.	15.	16.	17.	18.	19.	20.	21.	22.	23.
	Families	Total Overcrowded Dwellings																					
Tynemouth ..	3,821	5,109	3,821	3,225	1,669	1,627	1,669	556	242	92	37	26	5	3	17,322	2,246	2,246	1,570	1,675	148	7-9	231	
Wakefield ..	2,202	3,245	2,202	3,559	1,399	411	1,399	494	156	60	25	21	3	601	13,634	507	507	408	3,538	135	3-8	231	
Wallasey ..	3,446	1,116	3,446	1,116	3,744	1,112	3,744	113	2,766	25	1,053	305	1	—	16,208	349	349	224	1,422	107	7-5	36	
Walsall ..	216	4,073	216	4,558	735	1,342	735	364	176	28	29	12	2	—	26,894	1,291	1,291	900	5,702	259	9-1	333	
Warrington ..	1,541	1,078	1,541	1,287	1,859	1,078	1,859	891	432	179	56	17	5	2	18,759	4,103	4,103	1,290	2,729	267	9-8	233	
West Bromwich ..	740	3,626	740	3,626	2,816	1,798	2,816	857	417	183	61	18	5	—	18,802	1,310	1,310	621	3,981	364	9-1	180	
West Ham ..	5,257	16,438	5,257	16,438	7,515	11,943	7,515	4,398	2,334	1,168	544	222	65	6	68,693	5,764	5,764	3,881	—	—	—	—	
West Hartlepool ..	903	2,699	903	2,699	2,499	1,653	2,499	888	438	193	63	12	3	—	13,224	1,445	1,445	499	804	55	6-8	29	
Wigan ..	890	6,014	890	6,014	2,370	3,642	2,370	1,206	621	258	93	30	14	2	19,327	1,556	1,556	752	1,669	156	8-1	63	
Wolverhampton ..	1,947	8,028	1,947	8,028	3,638	6,422	3,638	1,924	862	449	174	72	11	2	33,616	1,687	1,687	536	6,374	328	5-1	184	
Worcester ..	989	3,694	989	3,694	1,216	2,478	1,216	576	270	124	46	8	4	—	13,668	296	296	191	1,831	126	6-8	62	
York ..	1,230	6,138	1,230	6,138	2,014	1,033	2,014	454	200	66	20	6	—	—	19,592	477	477	397	3,064	121	3-9	73	
Wales and Monmouthshire	3,782	9,345	3,782	9,345	4,810	8,140	4,810	2,251	1,397	664	263	101	30	1	42,765	1,262	1,262	1,217	5,731	267	4-7	155	
Cardiff ..	426	1,606	426	1,606	358	119	358	119	142	110	50	22	4	—	—	—	—	—	—	—	—	—	—
	30	1,877	30	1,877	4,681	2,097	7,617	4,681	672	10,316	291	7,679	1,806	125	—	—	—	—	—	—	—	—	—
	12	120	12	120	369	36	369	70	214	44	44	6	1	—	—	—	—	—	—	—	—	—	—

TABLE F—GIVING FOR EACH ADMINISTRATIVE COUNTY IN ENGLAND AND WALES AND FOR EACH HOUSING AUTHORITY IN THE ADMINISTRATIVE COUNTY THE DISTRIBUTION OF OVERCROWDED FAMILIES AND OVERCROWDED DWELLINGS.

Name of District.	Number of families containing the equivalent number of persons at the head of the column, or number of dwellings with the permitted number at the head of the column.														Dwellings Inspected.									
															All dwellings.					Dwellings owned by Housing Authorities.				
	Up to	11 and	21 and	31 and	41 and	51 and	61 and	71 and	81 and	91 and	101 and	111 and	121 and	Total.	Overcrowded.	Percentage overcrowded.	No. of families housed at minimum standard.	Total.	Overcrowded.	Percentage overcrowded.	No. of families housed at minimum standard.			
<i>I.</i>	1.	2.	3.	4.	5.	6.	7.	8.	9.	10.	11.	12.	13.	14.	15.	16.	17.	18.	19.	20.	21.	22.	23.	
England and Wales	308,107	1,255,654	1,484,202	815,648	503,012	249,180	114,513	49,090	19,353	6,801	2,149	762	482	4,908,353	143,677	2.9	119,291	477,653	26,628	4.3	15,198			
England (excluding Monmouthshire)	184	1,546	7,579	30,592	16,930	29,087	22,339	15,019	8,088	3,145	1,006	388	147											
Bedford A.C.	1,794	8,101	27,469	440,389	386,738	1,000,681	174,389	1,827,284	183,966	586,283	1,177,113	98,143	83,793	4,486,546	126,971	2.8	106,475	450,169	19,548	4.3	14,243			
Amphill U.D.	54	172	177	97	46	29	3	2	2	2	2	2	2	582	5	0.9	3	48	—	—	—	—	1	
Bedford B.	735	2,857	2,987	1,858	956	449	164	90	21	11	3	3	2	10,166	137	1.3	600	591	41	4.6	277			
Biggleswade U.D.	110	337	412	230	120	46	28	18	4	2	—	—	—	1,337	24	1.8	11	287	7	2.4	5			
Dunstable B.	245	938	1,099	704	336	184	77	41	18	4	5	—	—	3,451	38	1.1	32	436	17	3.9	17			
Kempston U.D.	77	321	399	237	141	72	28	13	6	2	—	—	—	1,999	18	1.4	10	20	2	10.0	—			
Leighton Buzzard U.D.	138	494	483	294	198	81	54	23	10	4	2	—	—	1,784	57	3.2	16	124	7	5.6	1			
Luton B.	834	6,319	7,605	4,759	2,570	1,185	540	240	99	37	20	11	18	24,137	125	0.5	364	909	10	1.1	26			

LONDON: PRINTED BY THE STATIONERY OFFICE, 10, BARRINGTON LANE, E.C.4.

TABLE F continued—GIVING FOR EACH ADMINISTRATIVE COUNTY IN ENGLAND AND WALES AND FOR EACH HOUSING AUTHORITY IN THE ADMINISTRATIVE COUNTY THE DISTRIBUTION OF OVERCROWDED FAMILIES AND OVERCROWDED DWELLINGS.

Name of District.	Number of families containing the equivalent number of persons at the head of the column, or number of dwellings with the permitted number at the head of the column.														Dwellings inspected.					Dwellings owned by Housing Authorities.					
	1. and 2.		3. and 4.		5. and 6.		7. and 8.		9. and 10.		11. and 12.		13. and 14.		15. and 16.		17. and 18.		19. and 20.		21. and 22.		23.		
	Up to 1.	2.	3.	4.	5.	6.	7.	8.	9.	10.	11.	12.	13.	14.	15.	16.	17.	18.	Total.	Over-crowded.	Per-centage over-crowded.	No. of families housed at minimum standard.	No. of families housed at maximum standard.		
<i>I.</i>																									
Santry U.D.	Families { Total 265 } Overcrowded { } Dwellings { Total 312 } Overcrowded { 1 } Total 313		1. 55 2. —		3. 248 4. 16		5. 5 6. —		7. 61 8. —		9. 2 10. —		11. 2 12. —		13. — 14. —		15. — 16. —		17. — 18. —		19. — 20. —		21. — 22. —		23. —
Amptkall R.D.	Families { Total 1,207 } Overcrowded { 343 } Dwellings { Total 1,550 } Overcrowded { 21 } Total 1,571		1. 445 2. —		3. 1,273 4. 332		5. 15 6. 343		7. 21 8. 1,504		9. 69 10. 37		11. 20 12. 4		13. 7 14. 2		15. 2 16. —		17. 91 18. 2.2		19. 51 20. 353		21. 14 22. 4.0		23. 4
Bedford R.D.	Families { Total 1,669 } Overcrowded { 848 } Dwellings { Total 2,517 } Overcrowded { 21 } Total 2,538		1. 595 2. —		3. 1,624 4. 21		5. 848 6. 18		7. 409 8. 17		9. 102 10. 54		11. 21 12. 11		13. 7 14. 3		15. 1 16. —		17. 116 18. 2.1		19. 82 20. 431		21. 13 22. 3.0		23. 10
Biggleswade R.D.	Families { Total 1,457 } Overcrowded { 443 } Dwellings { Total 2,100 } Overcrowded { 2 } Total 2,102		1. 453 2. —		3. 1,417 4. 2		5. 87 6. 55.8		7. 44 8. 63		9. 89 10. 30		11. 20 12. 14		13. 4 14. 4		15. 3 16. —		17. 77 18. 2.2		19. 46 20. 993		21. 40 22. 4.0		23. 15
Luton R.D.	Families { Total 1,028 } Overcrowded { 364 } Dwellings { Total 1,692 } Overcrowded { 3 } Total 1,695		1. 364 2. —		3. 1,064 4. 19		5. 616 6. 16		7. 357 8. 148		9. 93 10. 24		11. 14 12. 4		13. 5 14. 3		15. — 16. —		17. 93 18. 2.5		19. 66 20. 553		21. 25 22. 4.5		23. 19
Berk's A.C.	Families { Total 3,001 } Overcrowded { 308 } Dwellings { Total 4,309 } Overcrowded { 10 } Total 4,319		1. 301 2. 4		3. 12,682 4. 1,627		5. 7,200 6. 1,579		7. 3,787 8. 4,213		9. 1,749 10. 7,113		11. 788 12. 8,550		13. 309 14. 12,930		15. 474 16. 4,574		17. 711 18. 1.7		19. 703 20. 4,364		21. 139 22. 3.2		23. 92
Akington B.	Families { Total 111 } Overcrowded { 1 } Dwellings { Total 144 } Overcrowded { 1 } Total 145		1. 394 2. 1		3. 470 4. 1		5. 295 6. 4		7. 144 8. 6		9. 24 10. 5		11. 8 12. 7		13. 2 14. —		15. — 16. —		17. 40 18. 2.6		19. 26 20. 369		21. 13 22. 3.5		23. 6
Maidenhead B.	Families { Total 161 } Overcrowded { 1 } Dwellings { Total 211 } Overcrowded { 1 } Total 212		1. 946 2. 1		3. 1,211 4. 41		5. 686 6. 90		7. 388 8. 1,691		9. 179 10. 17		11. 36 12. 248		13. 2 14. 35		15. — 16. —		17. 55 18. 1.5		19. 31 20. 392		21. 26 22. 6.6		23. 11
Newbury B.	Families { Total 264 } Overcrowded { 4 } Dwellings { Total 338 } Overcrowded { 1 } Total 339		1. 866 2. —		3. 820 4. 165		5. 533 6. 30		7. 259 8. 338		9. 114 10. 12		11. 19 12. 3		13. 4 14. 5		15. 1 16. —		17. 50 18. 1.7		19. 59 20. 409		21. 21 22. 5.1		23. 14
New Windsor B.	Families { Total 167 } Overcrowded { 2 } Dwellings { Total 215 } Overcrowded { 8 } Total 223		1. 591 2. 5		3. 662 4. 10		5. 419 6. 45		7. 265 8. 235		9. 119 10. 9		11. 9 12. 18		13. 2 14. 20		15. — 16. —		17. 90 18. 3.9		19. 83 20. 347		21. 29 22. 8.4		23. 13

TABLE F—GIVING FOR EACH ADMINISTRATIVE COUNTY IN ENGLAND AND WALES AND FOR EACH HOUSING AUTHORITY IN THE ADMINISTRATIVE COUNTY THE DISTRIBUTION OF OVERCROWDED FAMILIES AND OVERCROWDED DWELLINGS.

I.	2.		3.	4.	5.	6.	7.	8.	9.	10.	11.	12.	13.	14.	15.	16.	17.	18.	19.	20.	21.	22.	23.
	Families { Total Overcrowded Total Dwellings { Overcrowded	Total Overcrowded Total Dwellings { Overcrowded																					
Wallingford B.	56	147 98 47	151	26 1	103	67	29	13	3	2	83	11	9	4	546	20	3.5	10	89	12	13.5	—	
Wantage U.D.	47	295 21 4 87	162	1 14 6	103	67	55 139 7	13 5 6	12	1	63	10	12	—	655	20	3.1	20	130	2	1.5	4	
Wokingham B.	93	449 37 132	509	2	263	117	47	23	5	4	124	34	—	—	1,510	18	0.8	18	76	1	1.3	1	
Ableington R.D.	184	950 8 20	831	25	518	243	128	53	20	6	5	—	—	—	2,938	84	2.1	84	167	4	2.4	2	
Breadfield R.D.	202	974 77 35	892	1	469	256	91	36	15	7	1	—	—	—	2,943	39	1.0	39	167	2	1.2	4	
Cookham R.D.	202	691 44	685	45	345	176	69	10	10	1	2	—	—	—	2,197	16	0.8	16	115	3	2.6	2	
Eathampstead R.D.	258	1,445 14 14	1,132	3	643	314	137	71	24	5	5	—	—	—	3,736	63	1.6	63	94	4	4.3	2	
Faringdon R.D.	224	626 84	681	3	370	220	102	32	18	—	—	—	—	—	2,276	43	1.9	41	130	—	—	—	
Hungerford R.D.	145	493 9	538	3	320	173	84	30	12	8	1	—	—	—	1,804	72	4.0	37	304	16	5.3	7	
Newbury R.D.	179	752 98	778	3	410	230	96	48	16	7	4	—	—	—	2,520	31	1.2	48	268	1	0.4	3	
Wallingford R.D.	120	549 59	566	2	306	153	66	31	8	5	—	—	—	—	1,834	13	0.7	16	563	2	0.4	3	
Wantage R.D.	268	860 10	817	10	456	256	139	57	24	3	3	—	—	—	2,893	33	1.1	37	250	—	—	1	
Windsor R.D.	92	475 9	466	9	261	145	69	22	14	3	2	—	—	—	1,489	13	0.9	29	94	1	1.1	9	
Wokingham R.D.	308	1,293 10	1,334	5	701	343	156	49	21	3	3	—	—	—	4,212	51	1.2	46	380	2	0.5	4	

1.	2.		3.	4.	5.	6.	7.	8.	9.	10.	11.	12.	13.	14.	15.	16.	17.	18.	19.	20.	21.	22.	23.
	Families Dwellings	Total Overcrowded																					
Newport Pagnell U.D.	103	308	103	308	302	127	59	26	13	4	4	1	—	—	1,008	13	1'3	10	30	—	—	—	—
Slough U.D.	408	2,229	408	2,229	3,139	1,991	1,106	598	295	118	43	13	—	—	10,132	105	1'9	140	1,542	38	3'5	—	39
Wolverton U.D.	173	1,026	173	1,026	1,015	588	312	123	49	24	12	3	—	—	3,328	37	1'1	33	106	6	5'6	—	7
Amersham R.D.	391	1,541	391	1,541	1,660	986	414	216	90	36	11	—	—	—	5,340	99	1'9	53	506	17	3'4	—	13
Aylesbury R.D.	474	1,120	474	1,120	1,234	689	348	154	72	26	5	1	—	—	4,333	111	2'6	68	388	20	5'2	—	10
Buckingham R.D.	213	484	213	484	492	249	132	44	13	7	6	—	—	—	1,640	42	2'6	21	143	3	2'1	—	3
Eton R.D.	235	1,425	235	1,425	1,380	829	369	164	71	21	13	1	—	—	4,513	42	0'9	25	224	3	1'3	—	5
Newport Pagnell R.D.	411	1,063	411	1,063	994	532	249	130	45	35	6	3	—	—	3,469	40	1'2	11	211	4	1'9	—	2
Wing R.D.	188	493	188	493	399	189	97	43	21	1	3	2	—	—	1,436	22	1'5	28	132	8	6'1	—	4
Winslow R.D.	233	588	233	588	489	321	170	86	20	7	6	—	—	—	1,017	34	1'8	32	112	3	2'7	—	—
Wycombe R.D.	570	1,839	570	1,839	2,041	1,156	583	254	106	40	23	4	—	—	6,627	109	1'6	113	901	5	1'2	—	4
Cambridge A.C.	2,610	8,268	2,610	8,268	9,020	4,887	2,427	1,116	475	195	60	24	7	—	29,482	385	1'3	357	4,000	80	1'2	—	40
Cambridge B.	840	3,085	840	3,085	3,695	2,079	1,017	475	207	82	27	5	3	—	11,427	73	0'6	51	1,885	12	0'6	—	14
Chesterton R.D.	789	2,595	789	2,595	2,484	1,103	572	234	106	37	13	11	2	—	7,977	54	0'7	80	1,040	8	0'8	—	10

TABLE F continued—GIVING FOR EACH ADMINISTRATIVE COUNTY IN ENGLAND AND WALES AND FOR EACH HOUSING AUTHORITY IN THE ADMINISTRATIVE COUNTY THE DISTRIBUTION OF OVERCROWDED FAMILIES AND OVERCROWDED DWELLINGS.

Name of District.	Number of families containing the equivalent number of persons at the head of the column, or number of dwellings with the permitted number at the head of the column.																				Dwellings Inspected.					Dwellings owned by Housing Authorities.			
																					All dwellings.								
	Up to 1.	2.	3.	4.	5.	6.	7.	8.	9.	10.	11.	12.	13.	14.	15.	16.	17.	18.	19.	20.	Total.	Over-crowded.	Per-centage over-crowded.	No. of families housed at minimum standard.	No. of families housed at standard.	21.	22.	23.	
I.	Families { Total Overcrowded		Dwellings { Total Overcrowded		Families { Total Overcrowded		Dwellings { Total Overcrowded		Families { Total Overcrowded		Dwellings { Total Overcrowded		Families { Total Overcrowded		Dwellings { Total Overcrowded		Families { Total Overcrowded		Dwellings { Total Overcrowded		Families { Total Overcrowded		Dwellings { Total Overcrowded		Families { Total Overcrowded		Dwellings { Total Overcrowded		
	435	1,062	980	585	258	131	63	17	8	2	1	1	1	1	1	3,542	33	0.9	22	70	1	1.4	—	—	—	—	—	—	
Stratton R.D.	Families { Total Overcrowded		Dwellings { Total Overcrowded		Families { Total Overcrowded		Dwellings { Total Overcrowded		Families { Total Overcrowded		Dwellings { Total Overcrowded		Families { Total Overcrowded		Dwellings { Total Overcrowded		Families { Total Overcrowded		Dwellings { Total Overcrowded		Families { Total Overcrowded		Dwellings { Total Overcrowded		Families { Total Overcrowded		Dwellings { Total Overcrowded		
	67	199	237	142	63	20	5	1	1	1	1	1	1	1	1	749	5	0.7	2	—	—	—	—	—	—	—	—	—	
Truro R.D.	Families { Total Overcrowded		Dwellings { Total Overcrowded		Families { Total Overcrowded		Dwellings { Total Overcrowded		Families { Total Overcrowded		Dwellings { Total Overcrowded		Families { Total Overcrowded		Dwellings { Total Overcrowded		Families { Total Overcrowded		Dwellings { Total Overcrowded		Families { Total Overcrowded		Dwellings { Total Overcrowded		Families { Total Overcrowded		Dwellings { Total Overcrowded		
	972	2,214	1,558	987	407	175	68	26	13	5	1	1	1	1	1	6,819	20	0.3	74	154	—	—	—	—	—	—	—	—	
Wadebridge R.D.	Families { Total Overcrowded		Dwellings { Total Overcrowded		Families { Total Overcrowded		Dwellings { Total Overcrowded		Families { Total Overcrowded		Dwellings { Total Overcrowded		Families { Total Overcrowded		Dwellings { Total Overcrowded		Families { Total Overcrowded		Dwellings { Total Overcrowded		Families { Total Overcrowded		Dwellings { Total Overcrowded		Families { Total Overcrowded		Dwellings { Total Overcrowded		
	217	669	708	384	182	74	38	12	3	1	1	1	1	1	1	2,278	17	0.7	12	156	—	—	—	—	—	—	—	—	
West Penwith R.D.	Families { Total Overcrowded		Dwellings { Total Overcrowded		Families { Total Overcrowded		Dwellings { Total Overcrowded		Families { Total Overcrowded		Dwellings { Total Overcrowded		Families { Total Overcrowded		Dwellings { Total Overcrowded		Families { Total Overcrowded		Dwellings { Total Overcrowded		Families { Total Overcrowded		Dwellings { Total Overcrowded		Families { Total Overcrowded		Dwellings { Total Overcrowded		
	416	1,053	1,124	598	300	147	63	34	17	9	2	2	2	2	2	3,764	122	3.2	86	30	—	—	—	—	—	—	—	—	
Cumberland A.C.	Families { Total Overcrowded		Dwellings { Total Overcrowded		Families { Total Overcrowded		Dwellings { Total Overcrowded		Families { Total Overcrowded		Dwellings { Total Overcrowded		Families { Total Overcrowded		Dwellings { Total Overcrowded		Families { Total Overcrowded		Dwellings { Total Overcrowded		Families { Total Overcrowded		Dwellings { Total Overcrowded		Families { Total Overcrowded		Dwellings { Total Overcrowded		
	2,878	9,080	11,795	8,028	4,831	2,596	1,214	519	238	89	34	18	18	18	18	41,208	1,871	3.8	1,122	3,071	84	2.5	73	—	—	—	—		
Cockermouth U.D.	Families { Total Overcrowded		Dwellings { Total Overcrowded		Families { Total Overcrowded		Dwellings { Total Overcrowded		Families { Total Overcrowded		Dwellings { Total Overcrowded		Families { Total Overcrowded		Dwellings { Total Overcrowded		Families { Total Overcrowded		Dwellings { Total Overcrowded		Families { Total Overcrowded		Dwellings { Total Overcrowded		Families { Total Overcrowded		Dwellings { Total Overcrowded		
	95	194	227	151	76	43	22	7	2	1	1	1	1	1	1	818	39	4.8	24	65	—	—	—	—	—	—	—		
Kewick U.D.	Families { Total Overcrowded		Dwellings { Total Overcrowded		Families { Total Overcrowded		Dwellings { Total Overcrowded		Families { Total Overcrowded		Dwellings { Total Overcrowded		Families { Total Overcrowded		Dwellings { Total Overcrowded		Families { Total Overcrowded		Dwellings { Total Overcrowded		Families { Total Overcrowded		Dwellings { Total Overcrowded		Families { Total Overcrowded		Dwellings { Total Overcrowded		
	33	84	146	93	45	21	12	7	6	1	1	1	1	1	1	448	22	4.9	16	90	3	3.3	8	—	—	—	—		
Maryport U.D.	Families { Total Overcrowded		Dwellings { Total Overcrowded		Families { Total Overcrowded		Dwellings { Total Overcrowded		Families { Total Overcrowded		Dwellings { Total Overcrowded		Families { Total Overcrowded		Dwellings { Total Overcrowded		Families { Total Overcrowded		Dwellings { Total Overcrowded		Families { Total Overcrowded		Dwellings { Total Overcrowded		Families { Total Overcrowded		Dwellings { Total Overcrowded		
	171	478	710	506	313	162	97	32	11	4	1	1	1	1	1	2,187	139	5.6	107	141	6	4.3	6	—	—	—	—		
Penrith U.D.	Families { Total Overcrowded		Dwellings { Total Overcrowded		Families { Total Overcrowded		Dwellings { Total Overcrowded		Families { Total Overcrowded		Dwellings { Total Overcrowded		Families { Total Overcrowded		Dwellings { Total Overcrowded		Families { Total Overcrowded		Dwellings { Total Overcrowded		Families { Total Overcrowded		Dwellings { Total Overcrowded		Families { Total Overcrowded		Dwellings { Total Overcrowded		
	161	563	659	386	217	122	62	22	7	2	1	1	1	1	1	2,000	301	4.6	47	392	17	4.3	9	—	—	—	—		

1.	2.		3.	4.	5.	6.	7.	8.	9.	10.	11.	12.	13.	14.	15.	16.	17.	18.	19.	20.	21.	22.	23.
Whitehaven B. ...	Families	273	866	1,012	650	366	190	82	30	11	3	—	—	—	4,868	266	5·5	188	1,226	28	2·3	—	31
Workington B. ...	Families	191	1,151	1,812	881	506	238	131	63	30	10	5	—	—	6,319	211	3·3	116	471	17	3·6	—	9
Abston with Garrigill R.D.	Families	89	142	166	68	46	12	11	2	—	—	—	—	—	535	17	3·2	21	4	—	—	—	3
Border R.D.	Families	494	1,156	1,359	755	402	202	85	27	10	3	2	—	—	4,395	372	8·5	272	18	4	22·2	—	—
Cockermouth R.D.	Families	428	728	948	616	380	222	85	33	18	7	—	—	—	3,466	132	4·0	101	108	1	0·9	—	—
Emerdale R.D.	Families	405	1,460	1,818	766	405	178	64	23	5	2	—	—	—	6,474	87	1·3	68	630	8	1·3	—	5
Milton R.D.	Families	156	633	789	537	295	162	61	30	7	—	—	—	—	2,671	42	1·0	14	—	—	—	—	—
Pearth R.D.	Families	162	567	737	570	389	207	97	63	39	16	3	—	—	2,853	17	0·6	32	64	—	—	—	—
Wigton R.D.	Families	415	1,038	1,116	692	371	166	65	29	11	2	—	—	—	3,595	141	3·6	116	162	—	—	—	2
Derby A.C.	Families	6,957	33,025	42,333	27,189	15,884	8,289	4,109	1,829	743	87	8	10	10	139,596	4,019	2·8	2,674	11,216	564	4·9	—	894
Alfretton U.D.	Families	169	1,217	1,660	1,091	697	366	177	80	36	16	2	—	—	5,512	227	4·1	116	363	17	4·7	—	7
Ashbourne U.D.	Families	53	202	254	171	94	47	23	8	5	2	—	—	—	859	37	4·3	20	120	11	9·2	—	2
Bakerwell U.D.	Families	18	85	112	77	44	19	12	4	2	—	—	—	—	393	13	3·3	21	36	—	—	—	1
Belper U.D.	Families	157	721	873	573	361	174	90	32	23	11	1	—	—	3,017	126	4·2	86	131	32	24·4	—	7

THE STATISTICS OF THE HOUSEHOLDS IN GREAT BRITAIN AND IRELAND IN 1911. PART II. THE HOUSEHOLDS IN GREAT BRITAIN AND IRELAND IN 1911.

1.	2.	3.	4.	5.	6.	7.	8.	9.	10.	11.	12.	13.	14.	15.	16.	17.	18.	19.	20.	21.	22.	23.
New Mills U.D.	Families Dwellings	148 —	661 —	710 105	450 551	211 112	90 926	29 2	27 461	3 1	1 319	1 84	1 30	—	2,345	27	3·3	74	155	13	8·4	6
Ripley U.D.	Families Dwellings	131 —	764 —	1,063 96	777 412	419 161	540 1,394	124 28	72 1,466	25 37	12 73	5 10	—	—	3,632	133	3·7	69	296	28	9·5	10
Staveley U.D.	Families Dwellings	68 —	724 16	1,305 47	941 62	574 597	357 931	131 37	56 745	23 947	10 80	2 6	1 3	—	4,192	165	3·9	75	468	9	1·9	16
Swadlowcote U.D.	Families Dwellings	136 —	941 —	1,413 157	994 1	656 505	347 1,443	189 203	97 1,443	32 25	15 1,592	5 5	1 807	—	4,826	186	3·9	83	544	45	8·6	18
Wirksworth U.D.	Families Dwellings	166 —	253 —	312 101	200 268	107 85	66 290	29 35	18 253	6 10	4 3	—	—	—	1,131	50	4·4	51	30	9	3·0	4
Whaley Bridge U.D.	Families Dwellings	—	—	—	—	—	—	—	—	—	—	—	—	—	—	—	—	—	—	—	—	—
Ashbourne R.D.	Families Dwellings	126 —	369 —	433 86	269 10	163 423	78 84	31 122	14 287	3 1	1 139	—	—	—	1,489	58	3·9	38	50	4	8·0	2
Bakewell R.D.	Families Dwellings	412 —	1,108 —	1,169 273	651 1,289	268 308	146 1,026	75 27	26 681	12 7	3 182	2 44	—	—	3,873	143	3·7	101	201	11	5·5	10
Belper R.D.	Families Dwellings	228 —	892 —	1,240 164	784 609	460 141	223 1,373	129 55	57 1,270	29 13	3 359	3 57	—	—	4,021	236	5·9	147	180	18	10·0	10
Blackwell R.D.	Families Dwellings	231 —	2,075 —	2,664 167	2,022 14	1,246 581	761 30	396 1,470	177 928	61 371	43 6,016	7 4	—	—	10,083	180	1·8	89	815	20	2·5	10
Chapel en le Frith R.D.	Families Dwellings	301 —	1,081 —	1,305 108	742 997	374 242	145 1,840	71 37	35 1,103	13 5	3 238	1 61	—	—	4,074	82	2·0	72	251	11	4·4	5
Chesterfield R.D.	Families Dwellings	615 —	3,535 —	4,579 453	3,060 36	1,813 1,692	991 669	531 1,000	211 5,688	111 1,614	26 3,812	12 3	—	—	15,426	488	3·2	261	955	10	1·0	9
Coorn R.D.	Families Dwellings	129 —	763 —	1,108 64	818 3	531 248	247 11	106 692	42 8	17 84	8 1,040	1 —	—	—	3,770	39	1·0	17	442	1	0·2	1
Repton R.D.	Families Dwellings	344 —	1,291 —	1,681 239	1,038 629	601 229	318 1,625	175 45	71 1,931	22 26	13 684	6 101	—	—	5,566	214	3·8	124	366	34	9·3	10

1.	2.		3.	4.	5.	6.	7.	8.	9.	10.	11.	12.	13.	14.	15.	16.	17.	18.	19.	20.	21.	22.	23.
	Families	Dwellings																					
Dartmouth B. . .	182	479	481	263	117	58	33	11	6	2	1	6	2	1	1,634	43	2.6	61	78	2	2.6	4	
	—	—	3	11	—	12	2	1	1	—	—	1	—	1	—	—	—	—	—	—	—	—	
	—	45	131	266	—	376	2	409	2	199	79	131	—	—	—	—	—	—	—	—	—	—	
	15	13	—	—	—	11	—	—	—	—	—	—	—	—	—	—	—	—	—	—	—	—	
Dorset U.D. . .	92	311	216	136	61	24	8	2	2	2	1	2	1	—	865	26	3.0	18	74	5	6.8	2	
	—	—	2	26	107	22	230	12	141	36	28	—	—	—	—	—	—	—	—	—	—	—	
	—	1	5	7	4	7	—	—	—	—	—	—	—	—	—	—	—	—	—	—	—	—	
Exmouth U.D. . .	184	627	612	365	189	81	32	9	7	2	2	2	2	—	2,133	17	0.8	37	136	3	2.2	—	
	1	—	—	5	1	3	2	2	1	1	1	1	1	—	—	—	—	—	—	—	—	—	
	—	—	113	25	139	86	173	277	343	299	351	196	—	84	—	—	—	—	—	—	—	—	
	1	—	6	—	4	2	4	1	1	1	1	1	—	—	—	—	—	—	—	—	—	—	
Great Torrington B. . .	34	104	141	94	47	15	13	4	3	—	—	—	—	—	455	7	1.5	5	32	2	6.3	—	
	—	—	4	43	1	96	—	—	—	—	—	—	—	—	—	—	—	—	—	—	—	—	
	—	—	4	2	1	3	—	—	—	—	—	—	—	—	—	—	—	—	—	—	—	—	
	—	—	2	9	—	4	—	—	—	—	—	—	—	—	—	—	—	—	—	—	—	—	
Holworthy U.D. . .	10	75	85	38	17	9	7	1	—	—	—	—	—	—	243	15	6.2	—	6	—	—	—	
	—	—	12	47	—	62	4	94	—	—	—	—	—	—	—	—	—	—	—	—	—	—	
	—	—	2	—	—	4	—	—	—	—	—	—	—	—	—	—	—	—	—	—	—	—	
Honiton B. . .	45	140	161	66	32	14	8	5	—	—	—	—	—	—	471	14	3.0	7	112	9	8.0	2	
	—	—	—	3	—	1	5	5	—	—	—	—	—	—	—	—	—	—	—	—	—	—	
	—	—	25	9	132	77	100	76	22	16	7	2	—	5	—	—	—	—	—	—	—	—	
	—	—	3	—	2	—	9	—	—	—	—	—	—	—	—	—	—	—	—	—	—	—	
Hilfracombe U.D. . .	172	494	455	258	112	49	24	9	5	—	—	—	—	—	1,578	17	1.1	18	142	4	2.8	3	
	—	—	14	43	2	6	1	3	—	—	—	—	—	—	—	—	—	—	—	—	—	—	
	—	—	127	67	67	187	41	547	1	374	161	—	—	115	—	—	—	—	—	—	—	—	
	—	—	2	2	7	1	1	1	—	—	—	—	—	—	—	—	—	—	—	—	—	—	
Kingsbridge U.D. . .	42	150	137	103	49	16	8	1	2	2	3	—	—	—	511	10	2.0	14	45	2	4.4	1	
	—	—	—	27	18	155	3	131	2	43	16	—	—	—	—	—	—	—	—	—	—	—	
	—	—	1	2	3	4	—	—	—	—	—	—	—	—	—	—	—	—	—	—	—	—	
Lynton U.D. . .	42	126	111	42	23	5	4	1	—	—	—	—	—	—	355	8	2.3	10	16	2	12.5	1	
	—	—	2	6	1	—	2	—	—	—	—	—	—	—	—	—	—	—	—	—	—	—	
	—	—	4	20	48	10	35	55	54	34	26	—	—	—	—	—	—	—	—	—	—	—	
	—	—	3	6	1	1	1	1	—	—	—	—	—	—	—	—	—	—	—	—	—	—	
Newton Abbot U.D. . .	289	881	944	598	271	135	42	14	6	—	—	—	—	—	3,181	49	1.5	29	408	30	7.4	9	
	—	—	4	3	1	19	12	5	5	—	—	—	—	—	—	—	—	—	—	—	—	—	
	—	—	88	198	181	433	457	1,303	119	350	119	—	—	—	—	—	—	—	—	—	—	—	
	—	—	4	4	22	8	10	—	—	—	—	—	—	—	—	—	—	—	—	—	—	—	
Northam U.D. . .	85	179	186	227	101	68	15	9	1	—	—	—	—	—	966	28	2.9	18	40	3	7.5	—	
	—	—	3	8	7	6	6	6	—	—	—	—	—	—	—	—	—	—	—	—	—	—	
	—	—	30	88	7	31	6	314	1	134	27	—	—	—	—	—	—	—	—	—	—	—	
	—	—	12	8	—	3	—	—	—	—	—	—	—	—	—	—	—	—	—	—	—	—	
Okehampton B. . .	32	293	273	152	73	32	13	10	1	—	—	—	—	—	880	15	1.7	7	2	—	—	—	
	—	—	1	—	1	5	3	3	—	—	—	—	—	—	—	—	—	—	—	—	—	—	
	—	—	4	16	1	139	—	433	—	98	57	—	—	—	—	—	—	—	—	—	—	—	
	—	—	1	8	1	1	—	—	—	—	—	—	—	—	—	—	—	—	—	—	—	—	
Ottery St. Mary U.D. . .	105	255	248	159	61	35	15	7	—	—	—	—	—	—	845	24	2.8	18	42	—	—	—	
	—	—	2	2	7	256	6	238	—	—	—	—	—	—	—	—	—	—	—	—	—	—	
	—	—	19	184	—	—	—	—	—	—	—	—	—	—	—	—	—	—	—	—	—	—	
	—	—	2	5	15	4	—	—	—	—	—	—	—	—	—	—	—	—	—	—	—	—	
Paignton U.D. . .	333	1,489	1,226	668	270	98	43	8	2	—	—	—	—	—	4,090	17	0.4	36	340	3	0.9	7	
	—	—	2	2	3	46	1	2,397	4	267	131	—	—	—	—	—	—	—	—	—	—	—	
	—	—	51	206	496	555	1	—	—	—	—	—	—	—	—	—	—	—	—	—	—	—	
	—	—	3	4	7	—	—	—	—	—	—	—	—	—	—	—	—	—	—	—	—	—	

J.	K.	L.		M.		N.		O.		P.		Q.		R.		S.		T.		U.		V.		W.		X.		Y.		Z.	
		Families	Dwellings	Total	Overcrowded	Total	Overcrowded	Total	Overcrowded	Total	Overcrowded	Total	Overcrowded	Total	Overcrowded	Total	Overcrowded	Total	Overcrowded	Total	Overcrowded	Total	Overcrowded	Total	Overcrowded	Total	Overcrowded	Total	Overcrowded	Total	Overcrowded
Barnstaple R.D.	...	317	1,162	1,194	696	386	428	81	35	9	5	4,113	24	0.6	17	86	—	—	—	—	—	—	—	—	—	—	—	—	—	—	
Bideford R.D.	...	83	284	240	143	56	18	8	2	1	—	840	16	1.9	32	26	—	—	—	—	—	—	—	—	—	—	—	—	—	—	
Broadwood Widger R.D.	...	—	—	—	—	—	—	—	—	—	—	—	—	—	—	—	—	—	—	—	—	—	—	—	—	—	—	—	—	—	
Creddon R.D.	...	156	580	642	364	194	85	20	7	1	—	2,047	9	0.4	7	92	—	—	—	—	—	—	—	—	—	—	—	—	—	—	
Hebworth R.D.	...	71	261	277	138	54	23	7	3	1	1	856	22	2.6	28	—	—	—	—	—	—	—	—	—	—	—	—	—	—	—	
Honiton R.D.	...	143	483	491	293	178	69	34	11	—	—	1,704	29	1.7	33	164	—	—	—	—	—	—	—	—	—	—	—	—	—	—	
Kingbridge R.D.	...	225	609	604	373	152	90	28	6	1	1	2,089	28	1.3	31	66	—	—	—	—	—	—	—	—	—	—	—	—	—	—	
Newton Abbot R.D.	...	334	1,190	1,347	685	361	146	49	20	7	1	4,142	67	1.6	54	389	—	—	—	—	—	—	—	—	—	—	—	—	—	—	
Okehampton R.D.	...	228	729	697	313	146	64	23	9	1	—	2,170	25	1.2	22	181	—	—	—	—	—	—	—	—	—	—	—	—	—	—	
Plympton St. Mary R.D.	...	355	1,346	1,770	990	539	240	96	41	18	6	5,603	129	2.3	100	422	—	—	—	—	—	—	—	—	—	—	—	—	—	—	
St. Thomas R.D.	...	436	1,467	1,621	922	490	195	81	33	10	4	5,161	67	1.3	57	389	—	—	—	—	—	—	—	—	—	—	—	—	—	—	
South Molton R.D.	...	175	500	439	236	106	48	14	4	—	—	1,524	22	1.4	17	95	—	—	—	—	—	—	—	—	—	—	—	—	—	—	
Tavistock R.D.	...	146	770	546	286	144	60	14	9	4	—	1,079	36	1.8	50	184	—	—	—	—	—	—	—	—	—	—	—	—	—	—	
Tiverton R.D.	...	208	970	939	558	299	114	26	16	13	4	3,169	66	2.1	53	335	—	—	—	—	—	—	—	—	—	—	—	—	—	—	

I.	2.	3.		4.	5.	6.	7.	8.	9.	10.	11.	12.	13.	14.	15.	16.	17.	18.	19.	20.	21.	22.	23.
		Families	Overcrowded																				
Sherborne U.D.	113	255	330	4	182	28	38	21	4	—	—	—	—	—	—	1,041	15	1-5	17	225	—	—	—
Swasage U.D.	—	—	—	—	—	—	—	—	—	—	—	—	—	—	—	—	—	—	—	—	—	—	—
Wareham B.	33	85	145	93	41	18	18	13	1	—	6	—	—	—	—	436	7	1-6	5	48	—	—	2
Weymouth and Melcombe Regis B.	446	1,801	1,958	1,176	638	288	330	130	56	25	25	4	2	—	—	6,524	223	3-4	79	711	63	8-9	15
Wimborne Minister U.D.	80	335	332	191	102	48	48	22	4	—	2	—	—	—	—	1,117	1	0-1	5	100	1	1-0	1
Beaminster R.D.	159	493	469	281	143	64	64	26	11	2	2	—	—	—	—	1,648	16	1-0	8	51	—	—	—
Blandford R.D.	188	534	548	339	168	67	67	22	17	6	6	—	—	—	—	1,860	7	0-4	15	51	—	—	—
Bridport R.D.	163	488	436	263	110	48	48	16	9	1	1	—	—	—	—	1,535	9	0-6	29	72	—	—	—
Dorchester R.D.	313	1,128	1,248	697	320	153	153	69	19	6	6	—	—	—	—	4,099	41	1-0	50	170	2	1-2	4
Shaftesbury R.D.	195	691	583	320	174	77	77	26	8	2	2	—	—	—	—	2,081	30	1-4	18	119	2	1-7	1
Sherborne R.D.	99	319	326	193	119	67	67	24	7	3	3	—	—	—	—	1,160	13	1-1	36	36	—	—	—
Sturminster R.D.	166	466	515	328	189	84	84	41	5	3	3	—	—	—	—	1,797	16	0-9	22	148	—	—	—
Wareham and Purbeck R.D.	235	896	989	579	287	160	160	49	14	6	6	—	—	—	—	3,259	55	1-7	40	112	—	—	—
Wimborne and Cranborne R.D.	236	990	904	493	251	117	117	57	19	10	10	—	—	—	—	3,039	39	1-3	15	142	2	1-4	1

1.	2.	3.	4.	5.	6.	7.	8.	9.	10.	11.	12.	13.	14.	15.	16.	17.	18.	19.	20.	21.	22.	23.
Consett U.D.	...	90	644	927	994	367	183	134	33	16	7	4	1	—	2,986	267	9-0	200	793	36	4-5	34
Crook U.D.	...	163	661	868	536	332	146	48	33	18	4	—	—	—	2,799	211	7-5	147	238	5	2-2	3
Durham B.	...	398	1,070	1,191	784	445	213	110	42	20	10	—	—	—	4,296	541	11-6	330	370	16	4-3	9
Felling U.D.	...	421	1,266	1,716	1,117	793	394	222	87	36	14	3	—	1	6,000	951	15-8	468	1,225	75	6-1	46
Hartlepool B.	...	339	891	1,235	893	535	324	159	57	18	7	2	—	—	4,462	597	13-4	166	470	30	0-4	11
Hebburn U.D.	...	335	1,210	1,456	1,086	670	408	205	95	45	12	1	—	—	5,493	1,360	23-2	514	887	108	12-2	64
Hetton U.D.	...	303	785	1,252	864	613	346	152	90	38	10	1	—	—	4,356	394	9-0	195	835	37	4-4	19
Houghton-le-Spring U.D.	...	125	565	784	587	341	183	74	33	10	1	—	—	—	2,793	200	7-4	121	587	8	1-4	4
Jarrow B.	...	757	1,758	2,096	1,392	962	505	217	73	30	3	1	—	—	7,774	1,350	17-5	672	946	34	3-6	22
Leazes U.D.	...	43	215	395	313	207	134	76	32	19	5	—	—	—	1,440	140	9-7	95	214	25	11-7	18
Ryton U.D.	...	96	678	983	656	416	240	107	40	16	11	6	—	—	3,298	389	11-8	235	381	26	6-8	22
Seaham Harbour U.D.	...	160	815	1,311	878	576	259	111	55	13	13	2	—	—	4,165	383	9-2	336	963	25	2-7	28
Shabden U.D.	...	193	846	1,023	626	368	175	74	23	5	1	—	—	—	3,354	189	3-9	147	159	5	3-9	4
Spennymoor U.D.	...	233	864	1,210	779	438	240	104	41	11	3	4	—	—	3,926	362	9-2	262	—	—	—	—

1.	2.		3.	4.	5.	6.	7.	8.	9.	10.	11.	12.	13.	14.	15.	16.	17.	18.	19.	20.	21.	22.	23.
	Families Total Overcrowded	Dwellings Total Overcrowded																					
Waltham Holy Cross U.D.	75	435	356	186	85	46	200	2	6	2	2	6	59	55	—	—	31	1.8	28	178	30	5.6	2
Walthamstow B. . .	2,058	9,522	11,444	3,796	2,883	840	321	128	32	32	128	60	19	4	4	36,738	4.8	665	1,492	48	3.2	28	
Wanstead and Woodford U.D.	274	1,846	2,307	793	359	137	38	23	3	3	23	15	4	—	—	7,389	0.8	43	219	3	1.4	1	
West Mersea U.D. . .	19	63	39	15	5	3	2	2	2	2	2	—	—	—	—	204	2.0	3	34	2	5.9	1	
Witham U.D. . .	90	450	490	221	119	29	12	4	4	4	4	—	—	—	—	1,470	0.9	14	218	1	0.5	1	
Wivenhoe U.D. . .	44	95	95	66	22	7	2	2	2	2	2	—	—	—	—	351	0.6	4	16	—	—	1	
Braintree R.D. . . .	433	1,256	1,295	680	334	69	28	6	4	4	4	4	—	—	—	4,244	0.8	21	506	7	1.4	4	
Cheshamford R.D. . .	545	2,387	2,435	795	354	187	77	40	11	11	40	11	7	1	3	8,261	1.1	50	704	20	2.8	11	
Dunmow R.D. . . .	343	1,053	925	522	271	114	59	34	31	34	31	—	—	—	—	3,313	2.6	49	407	25	6.1	4	
Epping R.D. . . .	184	633	757	440	206	113	44	15	5	5	5	3	1	—	—	2,402	2.1	14	404	26	0.4	4	
Holstead R.D. . . .	440	1,200	1,608	571	256	124	45	22	10	10	10	1	2	—	—	3,679	1.3	102	367	8	2.2	1	
Lexden and Winstree R.D.	463	1,510	1,464	834	390	190	86	31	6	6	6	6	—	—	—	4,981	2.0	50	611	25	4.1	16	
Maldon R.D. . . .	472	1,279	1,228	641	369	239	65	32	27	32	27	3	1	2	—	4,248	1.5	43	333	11	3.6	16	
Ongar R.D.	179	618	671	450	210	121	45	27	9	9	9	3	1	—	—	2,394	3.5	47	337	24	7.1	13	

TABLE F continued—GIVING FOR EACH ADMINISTRATIVE COUNTY IN ENGLAND AND WALES AND FOR EACH HOUSING AUTHORITY IN THE ADMINISTRATIVE COUNTY THE DISTRIBUTION OF OVERCROWDED FAMILIES AND OVERCROWDED DWELLINGS.

Name of District.	2.	Number of families containing the equivalent number of persons at the head of the column, or number of dwellings with the permitted number at the head of the column.													Dwellings Inspected.										
															All dwellings.					Dwellings covered by Housing Authorities.					
		Up to 1.	2.	3.	4.	5.	6.	7.	8.	9.	10.	11.	12.	13.	14.	15.	Total.	16.	17.	18.	19.	20.	21.	22.	23.
I.	Families { Total Overcrowded } Dwellings { Total Overcrowded }	399	1,235	—	1,288	745	423	188	76	32	6	7	2	1	—	—	4,391	39	0.9	35	304	15	4.9	—	2
		—	33	—	186	3	352	4	235	10	1,328	3	1,180	63	—	671	—	—	—	—	—	—	—	—	—
Saffron Walden R.D.	Families { Total Overcrowded } Dwellings { Total Overcrowded }	355	962	—	840	513	234	117	51	21	6	2	2	—	—	3,101	114	3.7	81	174	12	6.9	—	7	
		—	19	—	153	17	717	368	553	64	214	6	6	6	—	36	—	—	—	—	—	—	—	—	—
Tendring R.D.	Families { Total Overcrowded } Dwellings { Total Overcrowded }	455	1,808	—	2,012	1,056	549	261	116	53	18	7	1	—	—	6,342	85	2.3	48	407	20	4.9	—	7	
		—	9	—	274	9	519	79	2,141	15	2,018	15	665	—	—	4	—	—	—	—	—	—	—	—	—
Gloicester A.C.	Families { Total Overcrowded } Dwellings { Total Overcrowded }	5,267	18,515	20,404	6,466	3,174	1,219	570	215	71	20	1	—	—	—	68,282	1,605	2.4	1,888	5,561	221	4.0	—	140	
		—	14	253	417	282	297	282	297	111	41	11	1	—	—	—	—	—	—	—	—	—	—	—	—
Charlton Kings U.D.	Families { Total Overcrowded } Dwellings { Total Overcrowded }	58	240	—	187	121	66	29	15	—	2	—	—	—	—	718	15	2.1	10	60	2	3.3	—	1	
		—	—	—	17	22	130	40	90	3	210	139	—	—	—	—	—	—	—	—	—	—	—	—	—
Cheltenham B.	Families { Total Overcrowded } Dwellings { Total Overcrowded }	1,039	2,953	3,181	1,023	1,031	513	221	89	47	10	5	—	—	—	10,972	313	2.9	223	1,139	91	8.1	—	61	
		—	8	199	743	118	1,517	887	979	2,178	990	393	844	—	—	—	—	—	—	—	—	—	—	—	—
Cirencester U.D.	Families { Total Overcrowded } Dwellings { Total Overcrowded }	107	439	—	369	202	108	52	20	9	3	—	—	—	—	1,302	40	3.1	38	171	12	7.0	—	6	
		—	—	—	8	54	256	77	149	228	245	131	41	—	—	—	—	—	—	—	—	—	—	—	—
Kingwood U.D.	Families { Total Overcrowded } Dwellings { Total Overcrowded }	223	1,149	1,385	767	361	211	79	46	12	7	—	—	—	—	4,332	80	1.8	82	249	11	4.4	—	8	
		—	—	—	42	265	113	166	16	16	16	16	16	—	—	—	—	—	—	—	—	—	—	—	—
Mangotsfield U.D.	Families { Total Overcrowded } Dwellings { Total Overcrowded }	123	861	1,003	649	361	157	72	27	11	7	—	—	—	—	3,271	31	0.9	82	195	5	2.6	—	11	
		—	—	—	8	94	185	45	289	36	1,591	31	60	—	—	—	—	—	—	—	—	—	—	—	—
Nailsworth U.D.	Families { Total Overcrowded } Dwellings { Total Overcrowded }	64	229	—	231	132	63	34	16	8	1	—	—	—	—	793	9	1.1	9	42	1	2.4	—	—	
		—	—	—	38	117	26	107	6	221	1	—	—	—	—	—	—	—	—	—	—	—	—	—	—

1.	2.	3.	4.	5.	6.	7.	8.	9.	10.	11.	12.	13.	14.	15.	16.	17.	18.	19.	20.	21.	22.	23.
Strood U.D.	Families { Total Overcrowded Dwellings { Total Overcrowded	243	852	935	528	453	104	55	25	7	3	2	—	—	3,007	71	2.4	58	407	18	4.4	11
Tewkesbury B.	Families { Total Overcrowded Dwellings { Total Overcrowded	142	283	307	171	87	54	17	7	2	1	—	—	—	1,031	31	3.0	28	99	8	8.0	2
Cheltenham R.D.	Families { Total Overcrowded Dwellings { Total Overcrowded	299	1,095	949	600	319	132	34	19	7	1	2	—	—	3,457	67	1.9	340	139	4	2.9	6
Cleonester R.D.	Families { Total Overcrowded Dwellings { Total Overcrowded	285	1,111	1,107	657	315	155	61	23	—	3	—	—	—	3,767	26	0.7	33	—	—	—	—
Dunstable R.D.	Families { Total Overcrowded Dwellings { Total Overcrowded	—	—	—	—	—	—	—	—	—	—	—	—	—	—	—	—	—	399	1	0.3	—
East Dean R.D.	Families { Total Overcrowded Dwellings { Total Overcrowded	247	1,022	1,150	845	458	259	115	46	22	3	3	—	—	4,200	100	2.4	60	62	5	8.1	1
Gloucester R.D.	Families { Total Overcrowded Dwellings { Total Overcrowded	302	959	1,043	604	342	165	75	35	14	4	—	—	—	3,513	95	2.7	101	130	7	5.4	7
Lydney R.D.	Families { Total Overcrowded Dwellings { Total Overcrowded	150	612	713	448	249	131	68	13	8	1	—	—	—	2,423	60	2.5	35	265	11	4.2	2
Newent R.D.	Families { Total Overcrowded Dwellings { Total Overcrowded	165	459	516	271	169	72	26	16	5	2	—	—	—	1,692	34	2.0	29	38	—	—	—
North Cotswold R.D.	Families { Total Overcrowded Dwellings { Total Overcrowded	352	677	923	446	206	97	43	17	2	4	—	—	—	2,270	45	1.6	41	343	6	1.7	—
Northbleach R.D.	Families { Total Overcrowded Dwellings { Total Overcrowded	154	516	459	323	143	69	25	8	1	2	1	—	—	1,702	49	2.9	27	14	—	—	—
Sodbury R.D.	Families { Total Overcrowded Dwellings { Total Overcrowded	435	1,831	2,059	1,201	658	295	119	44	15	5	2	—	—	6,684	93	1.4	77	630	11	1.7	8
Strood R.D.	Families { Total Overcrowded Dwellings { Total Overcrowded	323	857	910	526	211	124	50	26	13	2	1	—	—	3,045	120	3.9	98	157	7	4.5	1
Tetbury R.D.	Families { Total Overcrowded Dwellings { Total Overcrowded	78	262	332	172	90	52	16	11	4	—	—	—	—	1,017	67	6.6	44	43	—	—	—

TABLE F continued—GIVING FOR EACH ADMINISTRATIVE COUNTY IN ENGLAND AND WALES AND FOR EACH HOUSING AUTHORITY IN THE ADMINISTRATIVE COUNTY THE DISTRIBUTION OF OVERCROWDED FAMILIES AND OVERCROWDED DWELLINGS.

Name of District.	Number of families containing the equivalent number of persons at the head of the column, or number of dwellings with the permitted number at the head of the column.													Dwellings Inspected.										
														All dwellings.			Dwellings owned by Housing Authorities.							
	Up to 1.	2.	3.	4.	5.	6.	7.	8.	9.	10.	11.	12.	13.	14.	15.	16.	17.	18.	19.	20.	21.	22.		
I.	Families { Total Overcrowded Total Overcrowded	Dwellings { Total Overcrowded Total Overcrowded	242	948	999	573	328	161	61	37	6	2	—	—	—	3,337	48	57	—	3	0.8	4		
			—	—	—	—	—	—	—	—	—	—	—	—	—	—	—	—	—	—	—	—	—	—
			1	5	117	472	81	1,081	19	3	17	326	—	—	73	—	—	—	—	—	—	—	—	—
Wansley R.D.	Families { Total Overcrowded Total Overcrowded	Dwellings { Total Overcrowded Total Overcrowded	99	599	712	506	291	115	58	27	12	4	2	1	1	2,432	73	45	—	13	6.3	5		
			—	—	—	—	—	—	—	—	—	—	—	—	—	—	—	—	—	—	—	—	—	—
			2	11	52	99	96	867	55	618	38	408	—	—	102	1	85	—	—	—	—	—	—	—
West Dean R.D.	Families { Total Overcrowded Total Overcrowded	Dwellings { Total Overcrowded Total Overcrowded	135	538	822	592	357	173	93	46	15	6	—	—	—	2,867	138	71	—	5	1.2	6		
			—	—	—	—	—	—	—	—	—	—	—	—	—	—	—	—	—	—	—	—	—	—
			1	11	195	348	137	1,092	71	393	192	258	5	—	62	47	—	—	—	—	—	—	—	—
Hereford A.C.	Families { Total Overcrowded Total Overcrowded	Dwellings { Total Overcrowded Total Overcrowded	1,710	5,765	6,081	3,898	2,907	1,048	435	172	65	22	7	2	35	21,429	603	447	—	78	5.9	27		
			—	—	—	—	—	—	—	—	—	—	—	—	—	—	—	—	—	—	—	—	—	—
			14	72	117	180	91	3,087	2,690	1,406	548	1,207	2,771	708	4	2	868	—	—	—	—	—	—	—
Bromyard U.D.	Families { Total Overcrowded Total Overcrowded	Dwellings { Total Overcrowded Total Overcrowded	97	102	101	57	27	10	6	2	—	—	—	—	—	342	11	10	—	6	16.7	1		
			—	—	—	—	—	—	—	—	—	—	—	—	—	—	—	—	—	—	—	—	—	—
			3	—	13	10	63	25	20	54	—	—	—	—	—	—	—	—	—	—	—	—	—	—
Hereford B. ...	Families { Total Overcrowded Total Overcrowded	Dwellings { Total Overcrowded Total Overcrowded	341	1,264	1,481	1,028	658	285	145	58	22	8	2	1	—	5,293	115	69	—	58	7.7	17		
			—	—	—	—	—	—	—	—	—	—	—	—	—	—	—	—	—	—	—	—	—	—
			—	—	23	183	407	1,370	53	2,084	19	715	—	—	—	—	84	—	—	—	—	—	—	—
Kington U.D.	Families { Total Overcrowded Total Overcrowded	Dwellings { Total Overcrowded Total Overcrowded	33	89	87	53	33	11	4	1	3	—	—	—	—	314	9	9	—	—	—	—		
			—	—	—	—	—	—	—	—	—	—	—	—	—	—	—	—	—	—	—	—	—	—
			—	—	1	11	108	12	38	59	26	32	—	—	—	—	—	—	—	—	—	—	—	—
Ledbury U.D.	Families { Total Overcrowded Total Overcrowded	Dwellings { Total Overcrowded Total Overcrowded	52	150	180	109	65	30	10	6	2	—	—	—	—	613	30	12	—	17	15.3	3		
			—	—	—	—	—	—	—	—	—	—	—	—	—	—	—	—	—	—	—	—	—	—
			—	—	49	5	101	80	12	193	—	139	—	—	—	—	—	—	—	—	—	—	—	—
Leominster B.	Families { Total Overcrowded Total Overcrowded	Dwellings { Total Overcrowded Total Overcrowded	126	396	416	254	125	80	31	16	7	5	—	—	—	1,426	42	40	—	—	—	3		
			—	—	—	—	—	—	—	—	—	—	—	—	—	—	—	—	—	—	—	—	—	—
			—	—	33	247	118	423	38	239	108	207	—	—	—	—	145	—	—	—	—	—	—	—
Roos on Wye U.D. ...	Families { Total Overcrowded Total Overcrowded	Dwellings { Total Overcrowded Total Overcrowded	47	190	224	126	93	44	21	10	5	1	—	—	—	764	17	13	—	1	0.8	2		
			—	—	—	—	—	—	—	—	—	—	—	—	—	—	—	—	—	—	—	—	—	—
			—	—	8	11	102	31	11	312	—	261	—	—	—	—	—	—	—	—	—	—	—	—

J.	2.			3.	4.	5.	6.	7.	8.	9.	10.	11.	12.	13.	14.	15.	16.	17.	18.	19.	20.	21.	22.	23.
	Families	Overcrowded	Total																					
Bromyard R.D.	81	331	306	203	120	50	59	6	3	2	2	1	1	2	—	—	1,122	65	5-8	44	4	—	—	—
	—	4	2	6	12	24	24	2	3	2	2	1	1	1	—	—	—	—	—	—	—	—	—	—
	2	9	58	53	410	100	130	159	89	63	42	—	—	—	14	—	—	—	—	—	—	—	—	—
Deer and Bredwardine R.D.	116	318	282	176	120	42	10	4	4	—	—	—	—	—	—	35	1,127	28	2-5	29	—	—	—	—
	1	3	5	6	6	12	2	2	3	2	2	—	—	—	—	—	—	—	—	—	—	—	—	—
	1	3	59	34	229	98	159	242	125	89	42	—	—	—	39	35	—	—	—	—	—	—	—	—
Hereford R.D.	155	693	718	477	250	154	54	25	6	3	1	—	—	—	—	—	2,516	85	3-4	48	94	1	1-1	1
	—	5	4	9	18	32	8	2	1	1	1	—	—	—	—	—	—	—	—	—	—	—	—	—
	—	5	88	353	185	738	48	745	104	183	55	—	—	—	9	23	—	—	—	—	—	—	—	—
	—	5	11	11	46	5	2	4	1	1	—	—	—	—	—	—	—	—	—	—	—	—	—	—
Kington R.D.	20	214	194	113	60	20	22	1	4	—	—	—	—	—	—	—	688	15	2-2	25	—	—	—	—
	—	1	36	18	4	6	3	—	1	1	—	—	—	—	—	—	—	—	—	—	—	—	—	—
	—	1	1	2	26	42	31	188	65	50	14	—	—	—	12	8	—	—	—	—	—	—	—	—
Leobury R.D.	137	459	457	280	107	74	24	8	2	1	—	—	—	—	—	—	1,609	35	2-2	24	16	—	—	—
	—	—	63	43	322	16	539	43	414	18	166	—	—	—	13	—	—	—	—	—	—	—	—	—
	—	—	9	3	10	2	1	—	—	—	—	—	—	—	—	—	—	—	—	—	—	—	—	—
Leominster and Wignose R.D.	194	666	598	352	172	87	27	9	2	—	—	—	—	—	—	—	2,048	75	3-7	55	20	—	—	—
	—	2	4	4	12	11	31	1	2	—	—	—	—	—	—	—	—	—	—	—	—	—	—	—
	—	2	11	98	280	127	138	285	81	203	28	—	—	—	123	53	—	—	—	—	—	—	—	—
	—	5	12	11	38	2	5	—	—	—	—	—	—	—	—	—	—	—	—	—	—	—	—	—
Rosa and Whitcomb R.D.	193	666	667	466	196	100	38	22	4	2	—	—	—	—	—	—	2,275	56	2-5	36	—	—	—	—
	—	6	6	6	6	20	10	9	—	—	—	—	—	—	—	—	—	—	—	—	—	—	—	—
	—	6	68	8	591	1	5	667	—	56	—	—	—	—	342	—	—	—	—	—	—	—	—	—
	—	7	—	—	30	1	5	3	—	—	—	—	—	—	—	—	—	—	—	—	—	—	—	—
Weobley R.D.	114	347	350	222	121	59	23	4	1	—	—	—	—	—	—	—	1,242	20	1-6	33	27	—	—	—
	—	—	4	3	2	8	3	1	—	—	—	—	—	—	—	—	—	—	—	—	—	—	—	—
	—	—	53	33	283	91	140	245	122	142	37	—	—	—	42	42	—	—	—	—	—	—	—	—
	—	—	11	11	11	1	1	—	—	—	—	—	—	—	—	—	—	—	—	—	—	—	—	—
Berford A.C.	4,454	21,294	20,280	10,533	8,381	4,111	1,769	748	291	112	28	—	—	—	—	—	84,584	1,217	1-4	1,307	10,614	388	2-8	331
	—	23	39	119	119	225	291	215	129	56	19	—	—	—	—	—	—	—	—	—	—	—	—	—
	—	40	1,794	4,756	17,385	6,652	6,652	31,749	8,374	6,409	1,421	—	—	—	980	435	—	—	—	—	—	—	—	—
	—	6	1,118	89	231	823	217	89	37	9	—	—	—	—	1	—	—	—	—	—	—	—	—	—
Ballock U.D.	48	241	244	146	92	48	19	11	5	1	—	—	—	—	—	—	856	13	1-5	21	292	8	2-7	10
	—	—	—	—	—	—	—	—	—	—	—	—	—	—	—	—	—	—	—	—	—	—	—	—
	—	5	10	73	12	355	10	317	1	56	4	—	—	—	—	—	—	—	—	—	—	—	—	—
	—	—	—	—	—	—	—	—	—	—	—	—	—	—	—	—	—	—	—	—	—	—	—	—
Barnet U.D.	83	687	962	619	328	157	47	39	11	3	—	—	—	—	—	—	2,970	39	1-3	41	572	15	2-6	10
	—	—	—	—	—	—	—	—	—	—	—	—	—	—	—	—	—	—	—	—	—	—	—	—
	—	1	57	80	224	424	131	1,029	639	209	15	—	—	—	32	—	—	—	—	—	—	—	—	—
	—	—	—	—	—	—	—	—	—	—	—	—	—	—	—	—	—	—	—	—	—	—	—	—
Bishop's Stortford U.D.	174	576	634	336	183	53	33	13	2	—	—	—	—	—	—	—	2,006	21	1-0	24	156	8	5-1	2
	—	—	—	—	—	—	—	—	—	—	—	—	—	—	—	—	—	—	—	—	—	—	—	—
	—	—	—	—	—	—	—	—	—	—	—	—	—	—	—	—	—	—	—	—	—	—	—	—
	—	—	—	—	—	—	—	—	—	—	—	—	—	—	—	—	—	—	—	—	—	—	—	—
Bushey U.D.	86	431	568	340	125	58	31	4	3	—	—	—	—	—	—	—	1,581	21	1-3	26	162	2	1-2	4
	—	—	—	—	—	—	—	—	—	—	—	—	—	—	—	—	—	—	—	—	—	—	—	—
	—	—	—	—	—	—	—	—	—	—	—	—	—	—	—	—	—	—	—	—	—	—	—	—
	—	—	—	—	—	—	—	—	—	—	—	—	—	—	—	—	—	—	—	—	—	—	—	—
Chestnut U.D.	119	916	1,281	737	425	205	82	39	10	2	—	—	—	—	—	—	3,848	65	1-7	53	366	15	4-1	9
	—	—	—	—	—	—	—	—	—	—	—	—	—	—	—	—	—	—	—	—	—	—	—	—
	—	—	—	—	—	—	—	—	—	—	—	—	—	—	—	—	—	—	—	—	—	—	—	—
	—	—	—	—	—	—	—	—	—	—	—	—	—	—	—	—	—	—	—	—	—	—	—	—

1.	2.	3.		4.	5.	6.	7.	8.	9.	10.	11.	12.	13.	14.	15.	16.	17.	18.	19.	20.	21.	22.	23.
		Families	Dwellings																				
Royston U.D.	..	81	220	125	237	55	23	43	3	2	1	1	10	1.3	4	90	1	1.1	1	1.1	1	1	1
	
	
Sawley & Gwerneth U.D.	..	38	106	66	113	20	12	6	1	1	1	1	4	—	1	46	—	—	1	—	—	—	—
	
	
St. Albans B.	..	273	1,316	1,199	1,719	697	274	146	51	26	11	5	60	1.0	29	667	20	3.0	29	667	20	3.0	14
	
	
Stevenage U.D.	..	91	348	309	406	101	49	19	7	6	—	—	12	1.0	24	343	6	1.9	24	343	6	1.9	8
	
	
Tring U.D.	..	89	193	115	234	67	42	16	8	1	—	—	1	0.1	1	68	—	—	1	68	—	—	1
	
	
Ware U.D.	..	104	486	509	599	322	85	47	24	10	2	1	41	2.3	34	319	21	6.6	34	319	21	6.6	19
	
	
Watford B.	..	358	2,984	4,868	4,731	1,802	942	394	134	24	5	24	97	0.7	280	1,697	25	1.5	280	1,697	25	1.5	56
	
	
Welwyn Garden City U.D.	..	29	348	407	611	220	123	42	18	5	—	—	1	2.3	29	868	23	2.8	29	868	23	2.8	16
	
	
Barnet R.D.	..	46	357	438	331	154	67	37	18	6	2	1	36	2.5	35	385	5	1.5	35	385	5	1.5	6
	
	
Berkhamstead R.D.	..	87	258	243	138	61	38	27	8	2	1	1	26	3.0	10	43	4	9.3	10	43	4	9.3	1
	
	
Braughing R.D.	..	188	547	479	258	142	69	28	17	7	2	1	39	2.3	28	214	11	5.1	28	214	11	5.1	7
	
	
Hatfield R.D.	..	138	677	782	491	277	110	47	12	12	2	—	51	2.0	46	686	19	2.8	46	686	19	2.8	16
	
	
Hemel Hempstead R.D.	..	121	516	592	357	173	71	36	14	2	—	—	20	1.0	19	384	3	1.0	19	384	3	1.0	1
	
	
Hertford R.D.	..	91	368	393	239	113	60	37	11	4	3	—	37	2.8	16	174	9	5.2	16	174	9	5.2	3
	
	

1.	2.		3.	4.	5.	6.	7.	8.	9.	10.	11.	12.	13.	14.	15.	16.	17.	18.	19.	20.	21.	22.	23.
	Families	Dwellings																					
St. Ives B. . .	Total Overcrowded	68	447	156	85	30	14	4	4	1	1	1	1	1	510	3	0.6	10	88	2	2.3	—	
St. Neots U.D. . .	Total Overcrowded	104	351	343	183	83	48	31	16	5	1	1	1	25	1,155	21	1.8	10	202	3	1.5	—	
Huntingdon R.D. . .	Total Overcrowded	152	391	363	227	116	65	21	21	4	2	2	2	8	1,362	36	2.6	18	112	1	0.9	1	
Norman Cross R.D. . .	Total Overcrowded	114	447	655	357	188	91	48	15	16	—	—	2	—	1,933	29	1.5	20	64	—	—	—	
St. Ives R.D. . .	Total Overcrowded	276	866	748	469	146	85	25	14	10	1	1	—	—	2,510	21	0.8	24	317	2	0.6	4	
St. Neots R.D. . .	Total Overcrowded	198	592	410	237	102	66	26	10	5	1	1	—	—	1,557	49	3.1	24	148	1	0.7	—	
Kent A.C. . .	Total Overcrowded	18,281	77,002	88,184	51,268	28,272	12,297	5,917	2,072	698	270	71	—	86	280,441	3,670	1.3	3,204	21,658	808	4.1	604	
Ashford U.D. . .	Total Overcrowded	216	1,456	1,700	1,013	592	219	83	33	14	4	1	—	—	5,246	84	1.6	34	666	23	3.8	11	
Bokenham B. . .	Total Overcrowded	559	1,431	2,802	1,525	673	359	118	63	19	2	—	—	—	8,551	58	0.7	37	344	5	1.5	5	
Bexley U.D. . .	Total Overcrowded	664	5,345	6,677	3,574	1,694	728	255	96	36	20	8	—	3	19,100	92	0.5	61	830	26	3.1	7	
Broadstairs and St. Peters U.D. . .	Total Overcrowded	259	812	717	359	146	62	25	9	7	—	—	—	—	2,386	4	0.2	8	86	1	1.2	—	
Bromley B. . .	Total Overcrowded	1,107	4,627	5,038	3,034	1,600	627	266	114	38	10	3	—	—	16,496	362	2.2	121	1,319	171	12.9	110	
Chatham B. . .	Total Overcrowded	1,456	3,329	3,198	1,791	954	485	215	91	42	19	2	—	—	11,599	188	1.6	210	500	28	5.4	24	
Chislehurst and Sidcup U.D. . .	Total Overcrowded	328	3,334	4,343	2,389	1,071	439	169	46	22	5	2	—	—	12,148	44	0.4	200	448	6	1.3	31	

TABLE F continued—GIVING FOR EACH ADMINISTRATIVE COUNTY IN ENGLAND AND WALES AND FOR EACH HOUSING AUTHORITY IN THE ADMINISTRATIVE COUNTY THE DISTRIBUTION OF OVERCROWDED FAMILIES AND OVERCROWDED DWELLINGS.

Name of District.	Number of families containing the equivalent number of persons at the head of the column, or number of dwellings with the permitted number at the head of the column.																			Dwellings Inspected.							
																				All dwellings.				Dwellings owned by Housing Authorities.			
	Up to 1.	1 and 2.	3 and 4.	4 and 5.	5 and 6.	6 and 7.	7 and 8.	8 and 9.	9 and 10.	10 and 11.	11 and 12.	12 and 13.	13 and 14.	14 and 15.	15 and over.	Total.	Over-crowded.	Per-centage over-crowded.	No. of families housed at minimum standard.	Total.	Over-crowded.	Per-centage over-crowded.	No. of families housed at minimum standard.				
Crayford U.D.	158	1,437	2,032	1,137	281	612	114	45	32	7	2	2	—	—	5,889	102	1.7	56	558	55	9.9	46					
Dartford B. . .	—	—	—	—	—	—	—	—	—	—	—	—	—	—	—	—	—	—	—	—	—	—	—				
Deal B. . .	145	1,436	1,802	1,328	704	704	147	78	24	9	6	1	1	1	5,997	69	1.2	49	1,149	25	2.2	14					
Dover B. . .	—	—	—	—	—	—	—	—	—	—	—	—	—	—	—	—	—	—	—	—	—	—	—				
Erith U.D. . .	498	2,409	3,061	1,937	979	1,079	486	205	41	13	5	3	2	2	9,686	116	1.2	90	512	3	0.6	7					
Faversham B. . .	274	996	1,131	584	308	979	451	192	26	19	5	3	2	2	3,339	52	1.5	29	202	6	3.0	4					
Folkestone B. . .	1,035	2,439	2,334	1,439	745	745	377	165	78	35	12	3	1	1	8,666	94	1.1	120	575	9	1.6	10					
Gillingham B. . .	1,098	4,051	4,652	2,705	1,315	1,315	537	212	53	23	4	1	1	1	14,593	105	0.7	84	792	37	4.7	16					
Gravesend B. . .	459	1,339	1,730	1,122	681	681	387	195	75	30	9	3	1	1	5,959	105	1.8	76	1,261	45	3.6	19					
Herne Bay U.D.	172	623	548	338	199	199	93	30	13	6	3	—	—	—	2,016	16	0.8	11	145	6	4.1	2					

1.	2.		3.	4.	5.	6.	7.	8.	9.	10.	11.	12.	13.	14.	15.	16.	17.	18.	19.	20.	21.	22.	23.
	Families Overcrowded	Dwellings Overcrowded																					
Hythe B.	379	803	786	413	172	69	42	14	9	2	1	1	1	2,670	48	25	189	100	189	18	9.5	4	
Lydd B.	23	42	67	39	16	10	4	—	2	2	—	—	—	—	803	2	1	22	—	—	—	—	—
Maldstone B.	525	2,802	3,443	2,408	1,114	511	253	93	32	10	1	2	2	10,895	248	136	1,814	100	1,814	100	5.5	48	
Margate B.	525	2,339	2,271	1,332	718	310	120	47	27	8	—	—	—	7,701	43	35	475	9	475	9	1.9	1	
New Romney B.	6	41	38	29	26	9	4	4	2	1	—	—	—	161	2	1	12	—	12	—	—	—	—
Northfleet U.D.	93	922	1,144	824	463	263	125	61	26	9	3	—	—	3,033	45	66	318	15	318	15	4.7	19	
Olympington U.D.	278	1,721	2,032	1,022	559	249	97	40	12	2	—	—	—	6,023	61	36	391	21	391	21	5.4	8	
Penge U.D.	687	1,566	1,341	790	415	228	110	38	19	4	4	—	—	5,005	158	200	113	10	113	10	8.8	10	
Queensborough B.	44	191	259	144	79	41	13	13	4	2	—	—	—	790	35	39	—	—	—	—	—	—	—
Raingate B.	923	2,745	2,814	1,688	708	401	174	80	21	7	7	—	—	9,659	97	130	453	9	453	9	2.0	7	
Rochester B.	374	2,094	2,327	1,455	774	344	273	58	29	7	—	—	—	7,668	102	66	280	45	280	45	5.8	9	
Sandwich B.	66	233	241	121	56	33	9	5	2	—	—	—	—	750	10	16	108	—	108	—	—	1	
Sevenoaks U.D.	85	531	659	325	177	59	18	8	2	—	—	—	—	1,854	19	20	104	3	104	3	2.9	1	
Sheerness U.D.	352	1,207	1,201	760	410	162	81	43	9	—	—	—	—	4,234	35	38	334	1	334	1	0.3	—	

TABLE F continued—GIVING FOR EACH ADMINISTRATIVE COUNTY IN ENGLAND AND WALES AND FOR EACH HOUSING AUTHORITY IN THE ADMINISTRATIVE COUNTY THE DISTRIBUTION OF OVERCROWDED FAMILIES AND OVERCROWDED DWELLINGS.

Name of District.	Number of families containing the equivalent number of persons at the head of the column, or number of dwellings with the permitted number at the head of the column.													Dwellings Inspected.								
														All dwellings.			Dwellings owned by Housing Authorities.					
	Up to 1.	2.	3.	4.	5.	6.	7.	8.	9.	10.	11.	12.	13.	14.	15.	16.	17.	18.	19.	20.	21.	22.
Sittingbourne and Milton U.D.	Families { Total Overcrowded Total Dwellings }	150	1,176	1,543	960	511	470	135	46	17	7	2	—	—	4,847	32	0.7	59	654	15	2.4	10
Southborough U.D.	Families { Total Overcrowded Total Dwellings }	97	404	505	306	169	78	26	14	6	1	—	—	—	1,666	22	1.4	21	54	2	3.7	—
Swanscombe U.D. ...	Families { Total Overcrowded Total Dwellings }	64	372	566	391	279	135	56	34	7	4	—	—	—	1,908	16	0.8	15	484	3	0.6	3
Tenterden B. ...	Families { Total Overcrowded Total Dwellings }	43	179	168	111	52	19	11	2	—	1	—	—	—	386	4	0.7	6	112	—	—	1
Tonbridge U.D. ...	Families { Total Overcrowded Total Dwellings }	169	847	1,050	675	334	153	66	28	9	4	1	—	—	3,337	80	2.4	80	568	35	6.2	21
Tunbridge Wells B.	Families { Total Overcrowded Total Dwellings }	307	1,729	1,831	1,042	462	214	76	29	8	3	—	—	—	5,908	81	1.4	110	324	8	2.5	16
Whitstable U.D. ...	Families { Total Overcrowded Total Dwellings }	159	590	545	364	199	90	37	6	7	1	—	—	—	1,976	23	1.2	16	106	4	3.8	5
Bridges Hlean R.D. ...	Families { Total Overcrowded Total Dwellings }	211	892	1,603	589	338	171	78	24	13	2	—	—	—	3,321	45	1.4	16	157	—	—	1
Cranbrook R.D. ...	Families { Total Overcrowded Total Dwellings }	335	876	764	437	232	111	37	16	2	1	—	—	—	2,712	29	1.1	79	110	3	2.7	4
Dartford R.D. ...	Families { Total Overcrowded Total Dwellings }	282	1,803	2,143	1,416	699	316	154	68	20	8	—	—	—	6,915	108	1.6	149	1,089	37	3.4	33

1.	2.		3.	4.	5.	6.	7.	8.	9.	10.	11.	12.	13.	14.	15.	16.	17.	18.	19.	20.	21.	22.	23.
	Families Total Overcrowded	Dwellings Total Overcrowded																					
Dover R.D. ...	441	447	219	446	50	31	7	31	7	2	2	96	1	1	1,483	16	1-1	15	—	—	—	—	—
East Ashford R.D. ...	160	754	384	159	66	48	9	183	4	2	2	1	—	—	4,226	17	0-8	23	46	—	—	—	
Eastry R.D. ...	254	1,174	861	327	304	130	46	199	19	24	257	5	1	—	4,673	70	1-5	57	159	4	2-5	1	
Elham R.D. ...	80	399	243	110	69	27	9	69	3	3	—	—	—	—	1,339	11	0-8	10	21	1	4-8	—	
Hollingbourn R.D. ...	172	811	322	157	72	40	14	25	10	6	6	2	—	—	2,543	202	4-4	59	119	12	10-1	5	
Maidstone R.D. ...	—	—	—	—	—	—	—	—	—	—	—	—	—	—	—	—	—	—	—	—	—	—	—
Malling R.D. ...	266	1,043	882	493	294	102	51	23	23	15	7	—	—	—	6,543	73	1-6	87	432	24	5-6	18	
Romney Marsh R.D. ...	—	—	—	—	—	—	—	—	—	—	—	—	—	—	—	—	—	—	—	—	—	—	—
Sevensoaks R.D. ...	382	1,677	1,661	483	225	98	36	207	26	10	2	—	—	—	5,865	101	1-7	48	616	29	4-7	19	
Sheppey R.D. ...	143	491	243	141	61	23	8	61	1	1	—	—	—	—	1,997	8	0-5	16	—	—	—	—	—
Strood R.D. ...	143	877	637	360	181	68	41	11	11	11	3	—	—	—	3,312	62	1-9	110	336	18	5-4	24	
Swale R.D. ...	287	1,476	837	408	200	99	30	12	12	14	5	—	—	—	4,766	52	1-1	80	183	—	—	5	
Tenterden R.D. ...	85	349	197	81	45	15	6	45	3	2	—	—	—	—	1,084	15	1-4	17	168	—	—	1	
Tonbridge R.D. ...	242	973	620	340	143	57	8	143	15	1	—	—	—	—	3,343	26	0-8	47	523	2	0-4	18	

STATISTICAL COMMISSIONER

TABLE F continued—GIVING FOR EACH ADMINISTRATIVE COUNTY IN ENGLAND AND WALES AND FOR EACH HOUSING AUTHORITY IN THE ADMINISTRATIVE COUNTY THE DISTRIBUTION OF OVERCROWDED FAMILIES AND OVERCROWDED DWELLINGS.

Name of District.	2.	Number of families containing the equivalent number of persons at the head of the column, or number of dwellings with the permitted number at the head of the column.																Dwellings inspected.				No. of families housed at minimum standard.	Per-centage over-crowded.	No. of families housed at minimum standard.			
																		All dwellings.							Dwellings covered by Housing Authorities.		
		Up to 1.	2.	3.	4.	5.	6.	7.	8.	9.	10.	11.	12.	13.	14.	15.	16.	17.	18.	19.	20.				21.	22.	23.
Darwen B.	Families { Total Overcrowded Dwellings { Total Overcrowded	631	2,872	2,099	1,683	739	366	103	33	18	4	1	—	—	—	—	161	1.7	631	189	1	0.5	3				
Denton U.D.	Families { Total Overcrowded Dwellings { Total Overcrowded	1,076	2,017	1,732	892	424	397	83	34	13	6	2	—	—	—	—	128	2.0	135	215	12	5.6	21				
Droyliden U.D.	Families { Total Overcrowded Dwellings { Total Overcrowded	167	1,433	1,666	1,603	443	245	114	36	30	8	2	—	—	—	—	127	2.5	46	81	1	1.2	—				
Eccles B.	Families { Total Overcrowded Dwellings { Total Overcrowded	466	2,721	3,489	2,388	1,285	613	274	107	47	17	5	—	—	—	—	125	1.1	46	1,351	33	2.4	11				
Falworth U.D.	Families { Total Overcrowded Dwellings { Total Overcrowded	203	1,239	1,439	867	458	225	87	40	17	4	1	—	—	—	—	111	2.5	94	81	2	2.5	2				
Farnworth U.D.	Families { Total Overcrowded Dwellings { Total Overcrowded	369	2,284	2,638	1,513	735	320	151	66	18	5	2	—	—	—	—	217	2.7	277	1,828	6	0.3	9				
Fleethwood B.	Families { Total Overcrowded Dwellings { Total Overcrowded	104	799	1,132	851	571	333	182	83	34	9	7	—	—	—	—	84	2.1	92	778	37	4.8	36				
Ferby U.D.	Families { Total Overcrowded Dwellings { Total Overcrowded	8	46	67	75	52	38	18	7	3	—	—	—	—	—	—	8	2.4	10	86	2	2.3	2				
Fulwood U.D.	Families { Total Overcrowded Dwellings { Total Overcrowded	36	210	224	139	53	24	9	1	1	—	—	—	—	—	—	3	0.4	1	—	—	—	—				
Gulbourn U.D.	Families { Total Overcrowded Dwellings { Total Overcrowded	116	699	844	627	442	242	133	70	32	12	2	—	—	—	—	150	4.7	110	444	7	1.6	5				

1.	2.		3.	4.	5.	6.	7.	8.	9.	10.	11.	12.	13.	14.	15.	16.	17.	18.	19.	20.	21.	22.	23.
	Families	{ Total Overcrowded Total Overcrowded																					
Grange U.D.	...		2	20	31	16	11	1	2	—	—	—	—	—	—	83	—	—	—	1	29	—	—
Great Crosby U.D.	...		119	728	972	516	398	141	55	23	11	6	1	—	—	2,890	40	1-4	21	76	9	11-8	6
Great Harwood U.D.	...		833	1,067	1,120	694	308	118	27	17	1	—	—	—	—	3,545	15	0-4	100	46	1	2-2	1
Huddleton B.	...		352	1,421	1,396	770	336	130	58	26	8	3	—	—	—	4,500	50	1-1	56	376	5	1-3	3
Haydock U.D.	...		53	328	641	483	327	219	128	74	27	11	2	2	—	2,325	202	8-7	114	312	17	5-4	9
Heywood B.	...		627	2,212	2,194	1,243	626	238	118	50	18	7	2	1	—	7,336	182	2-5	215	290	14	4-8	8
Hindley U.D.	...		137	1,037	1,155	1,123	673	430	201	79	42	12	4	2	—	5,217	270	3-3	466	311	12	3-9	12
Horwich U.D.	...		207	1,116	1,388	845	435	205	82	33	12	7	2	—	—	4,322	79	1-8	52	473	7	1-5	4
Heyton with Roby U.D.	...		43	414	767	620	347	202	79	27	15	1	2	—	—	2,517	43	1-7	90	1,882	36	1-9	82
Ince in Makerfield U.D.	...		299	1,035	1,182	1,100	671	398	211	107	30	8	4	1	—	5,446	464	8-5	231	514	14	2-7	5
Irlam U.D.	...		66	831	1,226	803	453	193	108	48	11	11	1	—	—	3,753	59	1-6	54	1,230	32	2-6	26
Keasley U.D.	...		167	723	989	618	399	148	72	33	12	2	1	—	—	3,094	127	4-1	93	584	28	4-8	9
Kirkham U.D.	...		—	—	—	—	—	—	—	—	—	—	—	—	—	—	—	—	—	—	—	—	—
Launceston B.	...		568	2,264	3,341	2,061	1,126	526	277	81	40	18	6	5	—	10,613	281	1-7	118	1,260	49	3-9	32

I.	2.	3.	4.	5.	6.	7.	8.	9.	10.	11.	12.	13.	14.	15.	16.	17.	18.	19.	20.	21.	22.	23.
Marecombe and Heysham B.	507	1,682	565	267	127	35	10	6	—	—	—	—	—	—	3,687	43	1:1	65	64	1	1:6	—
Monsey B.	266	1,068	573	311	131	48	22	7	—	—	—	—	—	—	3,478	33	0:9	59	205	5	2:4	2
Nelson B.	734	3,845	2,041	847	302	92	32	16	—	—	—	—	—	—	11,783	150	1:3	255	1,056	16	1:5	25
Newton in Makerfield U.D.	162	1,094	1,624	651	338	176	79	24	—	—	—	—	—	—	5,244	139	2:7	81	1,002	16	1:6	13
Oemskirk U.D.	164	817	974	331	213	91	37	23	—	—	—	—	—	—	3,319	155	4:7	159	228	15	0:6	12
Orrell U.D.	68	384	540	166	95	23	14	3	—	—	—	—	—	—	1,655	39	2:4	75	315	7	2:2	31
Oswaldtwistle U.D.	248	1,685	1,191	365	163	61	26	8	—	—	—	—	—	—	3,831	44	1:1	50	63	—	—	—
Padham U.D.	234	915	1,039	398	229	44	19	10	—	—	—	—	—	—	3,249	64	2:0	52	302	14	4:6	2
Poulton le Fyde U.D.	75	409	350	109	52	19	6	6	—	—	—	—	—	—	1,215	15	1:2	15	22	2	9:1	1
Pressall U.D.	44	197	185	46	14	15	4	1	—	—	—	—	—	—	615	20	1:6	12	61	—	—	1
Prescot U.D.	93	493	608	348	165	88	44	19	—	—	—	—	—	—	2,886	148	5:7	105	244	52	21:3	38
Prestwich U.D.	282	1,377	2,695	734	280	96	41	18	—	—	—	—	—	—	8,159	31	0:4	52	1,043	2	0:2	12
Radcliffe B.	472	2,295	2,599	971	497	127	45	7	—	—	—	—	—	—	7,662	137	1:7	160	737	17	2:2	20
Rainford U.D.	14	100	115	71	45	24	10	7	—	—	—	—	—	—	575	15	2:0	7	110	3	2:7	1

I.	2.		3.	4.	5.	6.	7.	8.	9.	10.	11.	12.	13.	14.	15.	16.	17.	18.	19.	20.	21.	22.	23.
	Families	Overcrowded																					
Trawden U.D.	75	138	210	229	38	1	55	17	9	1	1	1	7	0.9	11	775	7	0.9	11	24	—	—	—
Turton U.D.	280	542	1,014	1,067	6	10	299	37	8	14	4	2	0.9	77	3,397	29	0.9	77	42	—	—	—	
Tydesley U.D.	129	929	1,018	1,399	2	2	630	311	225	56	29	16	4.8	136	4,689	225	4.8	136	543	14	2.6	14	
Ulverston U.D.	127	277	332	426	5	46	217	73	16	16	5	2	3.9	42	1,471	57	3.9	42	142	3	2.1	3	
Upholland U.D.	38	196	279	340	16	16	136	104	27	16	12	1	11.9	70	1,169	139	11.9	70	113	13	11.5	10	
Urmston U.D.	311	1,401	2,319	2,842	1	1	635	219	91	41	24	5	0.3	32	7,888	22	0.3	32	432	4	0.9	2	
Walton le Dale U.D.	151	619	839	1,040	16	16	380	190	76	29	9	1	1.1	30	3,095	36	1.1	30	88	3	3.4	1	
Wardle U.D.	117	308	369	508	11	11	79	38	13	10	2	—	2.6	52	1,088	28	2.6	52	150	1	0.7	2	
Waterloo with Seaforth U.D.	267	766	1,093	1,251	20	20	437	301	139	68	27	6	5.4	165	4,268	229	5.4	165	60	6	10.0	2	
Westthorpe U.D.	186	792	996	1,284	4	4	475	249	112	53	18	4	3.5	93	4,173	148	3.5	93	406	15	3.7	8	
Whitefield U.D.	145	594	914	1,035	10	10	258	86	34	17	7	1	1.3	57	3,092	41	1.3	57	566	20	3.5	14	
Whitworth U.D.	256	384	687	696	2	2	189	88	31	15	2	3	4.2	127	2,343	99	4.2	127	30	—	—	—	
Withens B.	288	2,113	1,010	2,086	79	79	798	472	276	114	68	30	8.5	446	10,317	882	8.5	446	2,585	126	7.9	55	
Withnell U.D.	51	142	216	231	7	7	64	27	13	5	2	2	2.0	15	731	15	2.0	15	2	—	—	—	

TABLE F continued—GIVING FOR EACH ADMINISTRATIVE COUNTY IN ENGLAND AND WALES AND FOR EACH HOUSING AUTHORITY IN THE ADMINISTRATIVE COUNTY THE DISTRIBUTION OF OVERCROWDED FAMILIES AND OVERCROWDED DWELLINGS.

Name of District.	2.	Number of families containing the equivalent number of persons at the head of the column, or number of dwellings with the permitted number at the head of the column.													Dwellings Inspected.				Dwellings owned by Housing Authorities.				
		All dwellings.													All dwellings.				Dwellings owned by Housing Authorities.				
		Up to 1. 1.	2. 2.	3. 3.	4. 4.	5. 5.	6. 6.	7. 7.	8. 8.	9. 9.	10. 10.	11. 11.	12. 12.	13. 13.	14. 14.	15. 15.	16. 16.	Total. 17.	Per-centage over-crowded. 18.	No. of families housed at minimum standard. 19.	Total. 20.	Over-crowded. 21.	Per-centage over-crowded. 22.
Wensley U.D.	338	1,881	2,329	1,554	645	295	111	47	22	7	6	—	—	—	—	—	7,035	2.1	331	911	22	3.4	14
	Families { Total Overcrowded } Dwellings { Total Overcrowded }																						
Blackburn R.D.	156	566	559	478	113	49	22	10	—	—	—	—	—	—	—	—	1,257	0.3	73	75	1	1.3	—
	Families { Total Overcrowded } Dwellings { Total Overcrowded }																						
Burnley R.D.	435	1,207	1,671	956	401	148	59	47	7	2	2	—	—	—	—	—	5,355	0.9	63	—	—	—	—
	Families { Total Overcrowded } Dwellings { Total Overcrowded }																						
Chesley R.D.	171	1,231	1,492	1,109	728	374	190	117	42	13	2	—	—	—	—	—	5,470	1.7	113	220	4	1.8	5
	Families { Total Overcrowded } Dwellings { Total Overcrowded }																						
Clitheroe R.D.	61	258	289	185	64	37	10	4	—	—	—	—	—	—	—	—	999	0.9	8	—	—	—	—
	Families { Total Overcrowded } Dwellings { Total Overcrowded }																						
Fyde R.D.	112	619	642	371	207	108	34	20	5	2	—	—	—	—	—	—	2,121	0.4	9	—	—	—	—
	Families { Total Overcrowded } Dwellings { Total Overcrowded }																						
Gaerthang R.D.	161	693	736	434	270	105	69	18	8	1	—	—	—	—	—	—	2,495	1.6	49	32	1	3.1	3
	Families { Total Overcrowded } Dwellings { Total Overcrowded }																						
Lancaster R.D.	127	493	510	280	147	90	32	9	2	—	—	—	—	—	—	—	1,600	3.7	47	12	—	—	—
	Families { Total Overcrowded } Dwellings { Total Overcrowded }																						
Limhurst R.D.																							
	Families { Total Overcrowded } Dwellings { Total Overcrowded }																						
Lanzdale R.D.	89	308	309	181	88	40	19	7	2	—	—	—	—	—	—	—	1,043	4.0	51	61	1	1.6	2
	Families { Total Overcrowded } Dwellings { Total Overcrowded }																						

1.	2.		3.	4.	5.	6.	7.	8.	9.	10.	11.	12.	13.	14.	15.	16.	17.	18.	19.	20.	21.	22.	23.
	Families Total Overcrowded	Dwellings Total Overcrowded																					
Preston R.D.	448	1,328	777	337	131	51	22	4	4	4	4	4	4	4	4	4,400	39	0.9	112	—	—	—	—
Ulverston R.D.	368	792	608	220	101	35	19	4	3	3	3	3	3	3	3	2,829	45	1.6	58	—	—	—	
Warrington R.D.	132	1,041	763	404	179	79	39	19	13	13	13	13	13	13	13	3,955	69	1.7	50	75	2	2.7	
West Lancashire R.D.	485	1,689	937	545	251	109	47	20	4	4	4	4	4	4	4	5,564	214	3.8	186	382	22	5.7	16
Whiston R.D.	93	816	760	421	218	94	51	33	9	9	9	9	9	9	9	3,551	143	4.0	69	217	17	7.8	5
Wigan R.D.	83	351	313	160	55	37	28	5	5	5	5	5	5	5	5	1,538	29	1.9	22	20	—	—	—
Leicester A.C.	3,845	15,648	10,329	5,615	2,903	1,209	663	257	105	105	105	105	105	105	105	88,482	1,110	1.9	788	5,458	239	4.4	139
Ashey de la Zouch U.D.	92	365	337	133	71	30	17	12	—	—	—	—	—	—	—	1,411	37	2.6	15	128	7	5.5	3
Ashey Wolds U.D.	19	149	199	109	68	33	15	5	4	4	4	4	4	4	4	821	34	4.1	17	138	5	3.6	2
Coalville U.D.	171	1,229	1,105	715	427	210	112	43	22	22	22	22	22	22	22	5,518	188	3.4	81	458	22	4.8	11
Elrickley U.D.	396	2,167	2,066	1,485	755	388	190	87	38	38	38	38	38	38	38	8,136	77	0.9	52	1,119	20	2.6	11
Loughborough B. U.D.	423	1,757	1,196	634	305	138	66	27	10	10	10	10	10	10	10	6,470	62	1.0	51	887	17	1.9	18
Market Harborough U.D.	150	663	376	202	80	37	15	4	2	2	2	2	2	2	2	2,154	19	0.9	23	316	10	3.2	6
Melton Mowbray U.D.	100	552	372	248	125	52	30	10	8	8	8	8	8	8	8	2,142	59	2.8	27	250	14	9.3	3

TABLE F continued—GIVING FOR EACH ADMINISTRATIVE COUNTY IN ENGLAND AND WALES AND FOR EACH HOUSING AUTHORITY IN THE ADMINISTRATIVE COUNTY THE DISTRIBUTION OF OVERCROWDED FAMILIES AND OVERCROWDED DWELLINGS.

Name of District.	Number of families containing the equivalent number of persons at the head of the column, or number of dwellings with the permitted number at the head of the column.																				Dwellings Inspected.									
																					All dwellings.					Dwellings owned by Housing Authorities.				
	Up to 1.	2.	3.	4.	5.	6.	7.	8.	9.	10.	11.	12.	13.	14.	15.	16.	17.	18.	19.	20.	21.	22.	23.							
Oadby U.D.	42	159	202	113	42	36	8	12	3	—	—	2	—	—	634	6	1.0	2	44	—	—	—								
Shephard U.D.	88	344	412	554	335	276	33	15	8	—	—	—	—	—	1,365	23	1.7	14	202	9	4.5	4								
Wigston U.D.	152	910	990	590	291	121	38	26	12	4	—	2	—	—	3,156	20	0.6	33	306	9	2.9	10								
Abbey de la Zouch R.D.	—	—	—	—	—	—	—	—	—	—	—	—	—	—	—	—	—	—	—	—	—	—								
Barrow upon Soar R.D.	569	2,109	2,414	1,272	600	320	146	65	20	15	—	—	1	—	7,510	159	2.1	134	601	36	6.0	20								
Billesdon R.D.	125	434	390	218	127	55	20	13	2	—	—	—	—	—	1,382	17	1.2	15	12	2	16.7	—								
Blaby R.D.	395	2,020	2,143	1,152	534	246	105	45	18	9	—	4	—	—	6,671	82	1.2	105	431	19	4.4	14								
Castle Donington R.D.	171	435	482	260	164	104	51	23	10	6	—	3	1	—	1,200	51	3.0	43	79	11	14.0	8								
Lutterworth R.D.	228	609	625	382	216	83	43	19	15	—	—	—	—	—	2,231	31	1.4	20	247	12	4.9	1								
Market Bosworth R.D.	49	188	480	342	240	178	109	34	20	8	—	—	—	—	1,668	134	8.0	82	368	37	12.0	16								

I.	2.	3.	4.	5.	6.	7.	8.	9.	10.	11.	12.	13.	14.	15.	16.	17.	18.	19.	20.	21.	22.	23.
Market Harborough R.D.		176	545	498	232	148	63	53	22	6	2	2			1,725	11	0-7					
Melton and Belvoir R.D.		499	1,013	1,119	581	322	153	76	24	7	1	1			3,796	99	2-6	30				
Lincoln : Parts of Holhand A.C.		1,388	6,990	6,245	3,785	2,115	1,193	567	293	83	81	13	4	1	20,813	527	2-5	360	2,117	55	2-6	43
Boston B.		402	1,316	1,459	944	530	293	144	69	15	7	2	1	1	5,223	178	3-4	76	454	24	5-3	11
Spalding U.D.		185	718	793	526	260	138	62	27	14	4	4	2		2,733	55	2-0	18				
Boston R.D.		218	943	1,184	721	412	212	109	63	23	9	1			3,230	96	2-4	127	492	13	2-6	12
East Ellise R.D.		302	1,243	1,553	860	478	215	135	50	19	5	5	1		4,887	67	1-4	41	777	15	1-9	9
Spalding R.D.		261	1,040	1,226	754	435	230	116	54	17	6	1			4,140	131	3-2	98	594	3	0-8	10
Lincoln : Parts of Eastreton A.C.		2,000	6,062	7,262	4,209	2,905	1,131	509	221	88	81	13	5	1	25,114	540	2-2	641	1,802	94	5-2	44
Bourne U.D.		66	181	224	142	64	27	13	12	2	2	2			732	12	1-6	8	149	2	1-3	2
Grantham B.		345	1,449	1,571	897	459	196	96	31	8	5	3			5,660	66	1-3	39	410	5	1-2	2
Steadford U.D.		107	388	490	271	151	57	39	21	7	3	1			1,538	61	4-0	37	221	19	8-6	6
Stamford B.		190	538	687	393	184	80	36	12	5	3	1			2,089	94	4-5	60	381	14	3-7	10
East Kesteven R.D.		335	975	1,084	666	401	203	89	47	17	11	4			3,853	92	2-4	48	214	26	12-1	6

TABLE F continued—GIVING FOR EACH ADMINISTRATIVE COUNTY IN ENGLAND AND WALES AND FOR EACH HOUSING AUTHORITY IN THE ADMINISTRATIVE COUNTY THE DISTRIBUTION OF OVERCROWDED FAMILIES AND OVERCROWDED DWELLINGS.

Name of District.	Number of families containing the equivalent number of persons at the head of the column, or number of dwellings with the permitted number at the head of the column.													Dwellings Impacted.				Dwellings owned by Housing Authorities.					
														All dwellings.					Total.	Over-crowded.	Per-centage over-crowded.	No. of families housed at minimum standard.	
	Up to 1.	2.	3.	4.	5.	6.	7.	8.	9.	10.	11.	12.	13.	14.	15.	16.	17.						18.
North Kesteven R.D.	382	1,486	1,592	748	406	200	65	36	19	5	5	2	2	1	1	106	2.2	99	284	14	4.9	10	
	2	5	2	15	18	35	15	10	11	11	11	2	2	3	3	42							
	6	16	14	284	1,000	1,426	425	1,545	2	7	398	157	157	3	3								
South Kesteven R.D.	294	968	1,033	668	401	221	95	42	16	3	3	3	3	1	1	53	1.4	99	2,765	53			
	—	—	63	357	55	910	12	1,124	5	450	312	459	—	—	—	—							
	—	—	6	21	11	5	5	5	1	1	1	1	1	1	1	—							
West Kesteven R.D.	341	957	881	597	399	247	76	30	11	1	1	1	1	1	1	55	1.6	51	3,337	44	9.8	8	
	—	12	133	616	124	1,023	12	1,075	5	262	75	—	—	—	—	—							
	—	1	2	4	17	16	6	3	1	—	—	—	—	—	—	—							
Lincoln : Parts of Lindsey A.C.	4,706	16,798	18,869	11,400	6,228	3,277	1,477	611	328	103	29	29	29	6	3	1,131	1.8	948	65,865	85	3.0	53	
	68	300	2,047	2,397	13,414	1,331	1,331	22,975	2,236	8,015	17	17	17	976	1,815	—							
	39	49	190	186	307	185	65	69	27	11	2	2	2	—	—	—							
Alford U.D.	62	110	124	46	32	24	6	5	1	—	—	—	—	—	—	400	11	10	—	—	—	—	
	—	4	11	8	4	2	1	1	—	—	—	—	—	—	—	—							
	—	2	1	1	1	1	—	—	—	—	—	—	—	—	—	—							
Barrow upon Humber U.D.	193	313	376	193	112	75	32	13	11	2	1	1	1	—	—	42	3.4	6	1,316	50	10.0	—	
	—	—	8	55	139	157	159	360	223	7	128	23	24	—	—	—							
	—	—	3	3	18	7	10	1	—	—	—	—	—	—	—	—							
Brigg U.D.	45	224	219	150	91	47	20	8	3	3	1	1	1	—	—	811	2.6	22	—	—	—	—	
	—	—	—	4	4	9	4	5	3	—	68	39	3	—	—	—							
	—	1	36	48	21	276	5	259	—	—	—	—	—	—	—	—							
Cleethorpes U.D.	391	1,716	2,308	1,213	914	497	217	87	41	28	3	3	3	—	—	7,726	34	92	245	3	2.1	5	
	—	—	—	—	—	—	—	—	—	—	—	—	—	—	—	—							
	—	—	—	—	—	—	—	—	—	—	—	—	—	—	—	—							
Gainsborough U.D.	270	1,168	1,370	611	421	231	87	48	13	6	1	1	1	—	—	4,229	72	35	—	—	—	—	
	—	—	—	—	—	—	—	—	—	—	—	—	—	—	—	—							
	—	—	—	—	—	—	—	—	—	—	—	—	—	—	—	—							
Horncastle U.D.	96	228	189	123	62	27	14	7	2	1	1	1	1	—	—	750	27	15	24	—	—	—	
	—	—	—	—	—	—	—	—	—	—	—	—	—	—	—	—							
	—	—	—	—	—	—	—	—	—	—	—	—	—	—	—	—							

1.	2.		3.	4.	5.	6.	7.	8.	9.	10.	11.	12.	13.	14.	15.	16.	17.	18.	19.	20.	21.	22.	23.
Louth B.	403	899	874	512	347	110	43	9	8	1	1	1	1	1	1	3,109	47	0-9	73	354	9	2-7	14
Mablethorpe and Sutton U.D.	24	10	122	235	53	2,012	48	714	10	411	230	1	1	1	1	949	6	0-6	7	—	—	—	
Market Raven U.D.	108	273	281	153	76	45	6	5	2	—	—	—	—	—	—	298	6	2-0	—	—	—	—	
Scunthorpe and Frodingham U.D.	236	2,261	3,130	2,068	1,240	669	283	113	49	22	4	1	1	1	10,065	157	1-6	91	955	18	1-9	9	
Stegress U.D.	82	354	416	209	120	65	30	16	4	1	1	1	1	1	1,297	6	0-5	5	160	—	—	—	
Woodhall Spa U.D.	11	48	19	16	5	7	1	—	—	—	—	—	—	—	108	2	1-9	1	—	—	—	—	
Calster R.D.	217	713	720	475	245	126	53	25	11	2	2	2	2	2	2,593	45	1-7	38	133	—	—	—	
Gainsborough R.D.	259	719	743	441	220	144	58	15	7	4	3	4	3	3	2,623	86	3-3	79	—	—	—	—	
Glanford Brigg R.D.	492	1,000	2,003	1,357	708	480	217	81	33	8	9	8	9	9	7,358	168	2-3	118	318	17	5-3	12	
Grimsby R.D.	135	744	891	477	244	203	57	19	5	2	2	2	2	2	2,657	49	1-8	54	86	1	1-2	—	
Horncliffe R.D.	242	725	705	433	210	98	53	8	7	4	4	4	4	4	2,498	36	1-4	45	63	3	4-8	1	
Isle of Axholme R.D.	351	828	850	500	310	145	77	29	9	3	3	3	3	3	3,111	69	2-2	45	121	10	8-2	4	
Louth R.D.	470	1,370	1,290	783	399	163	62	29	7	3	3	3	3	3	4,477	58	1-3	105	32	—	—	—	
Spillby R.D.	435	1,298	1,302	753	371	186	83	32	15	4	3	4	3	3	4,573	121	2-6	54	—	—	—	—	

1.	2.	3.	4.	5.	6.	7.	8.	9.	10.	11.	12.	13.	14.	15.	16.	17.	18.	19.	20.	21.	22.	23.	24.	
																								Families Dwellings
Hampton U.D.	Families Dwellings	76	615	819	566	274	124	52	16	6	—	—	—	—	2,508	15	0'6	13	—	—	—	—	—	—
Hampton Wick U.D.	Families Dwellings	38	171	173	115	71	22	18	9	4	4	2	3	—	630	6	1'0	9	13	—	—	—	—	
Harrow U.D.	Families Dwellings	143	2,383	4,498	2,935	1,635	846	398	123	50	18	3	—	—	12,943	122	1'2	148	1,772	20	1'1	—	8	
Hayes and Harlington U.D.	Families Dwellings	132	2,022	2,979	1,864	1,060	446	196	61	20	5	1	—	—	8,397	120	1'4	97	1,486	32	2'1	—	18	
Hendon B. ...	Families Dwellings	535	4,221	3,878	3,071	1,813	970	454	214	88	35	11	1	—	13,292	545	4'1	522	5,433	391	7'2	—	326	
Heston and Isleworth B.	Families Dwellings	767	5,827	7,875	5,203	2,801	1,158	533	180	76	30	17	3	—	24,474	349	1'4	390	1,616	146	9'0	—	71	
Hornsey B. ...	Families Dwellings	2,113	5,195	5,684	2,713	1,417	680	397	132	59	18	7	2	—	17,707	188	1'1	302	1,047	32	3'1	—	12	
Potters Bar U.D.	Families Dwellings	52	321	493	248	139	47	25	2	5	1	—	—	—	3,348	15	1'1	24	355	4	1'1	—	4	
Ruislip-Northwood U.D.	Families Dwellings	128	1,492	1,661	815	383	152	53	12	1	—	—	—	—	4,699	18	0'4	13	489	5	1'2	—	1	
Southall-Norwood U.D.	Families Dwellings	316	2,532	4,081	2,714	1,446	710	300	104	45	16	4	4	—	12,414	159	1'3	112	784	36	4'6	—	24	
Southgate B. ...	Families Dwellings	889	2,592	2,938	1,873	889	412	149	65	22	8	—	—	—	9,840	61	0'6	60	612	9	2'5	—	6	
Staines U.D.	Families Dwellings	401	1,615	1,869	1,051	553	279	116	31	18	7	3	—	—	5,963	103	1'7	89	329	25	7'6	—	15	
Sunbury on Thames U.D.	Families Dwellings	98	473	716	479	255	189	72	31	17	8	1	—	—	2,340	75	3'2	29	446	41	9'2	—	17	
Teddington U.D. ...	Families Dwellings	118	681	1,008	697	415	242	113	60	21	4	4	—	—	3,365	53	1'6	36	301	8	2'7	—	4	

1.	2.		3.	4.	5.	6.	7.	8.	9.	10.	11.	12.	13.	14.	15.	16.	17.	8.	19.	20.	21.	22.	23.
	Families Dwellings	Total Overcrowded Total Overcrowded																					
Downham Market U.D.	Families Dwellings	57 140	144 2	95 2	51 2	16 1	11 4	1 2	185 2	1	2	77	4	13	517	9	1.7	5	38	1	2.6	1	
East Dereham U.D.	Families Dwellings	6 25	67 8	70 5	53 4	42 2	16 2	1 1	6 1	1	1	2	1	1	287	33	11.5	23	404	12	3.0	4	
King's Lynn B. ...	Families Dwellings	168 2	1,227 46	756 24	412 115	212 1,137	95 370	10 1,652	185 5	48 3	27 10	5 311	3 53	—	4,039	122	3.0	98	404	12	3.0	4	
New Hunstanton U.D.	Families Dwellings	38 —	120 —	103 —	34 —	14 —	5 —	1 —	117 —	—	1	69	33	—	337	2	0.6	3	11	—	—	—	
North Walsham U.D.	Families Dwellings	80 —	216 —	252 —	61 4	34 7	13 2	3 2	11 255	11 2	3 2	1	—	—	809	25	3.1	14	106	1	0.9	1	
Shringham U.D. ...	Families Dwellings	49 —	166 —	188 —	54 —	19 —	7 —	4 —	—	—	2	1	—	—	603	1	0.2	4	12	—	—	—	
Swaffham U.D. ...	Families Dwellings	69 —	175 —	125 —	88 4	49 2	19 5	2 1	2 81	2 1	1	16	3	—	538	17	3.2	26	34	—	—	—	
Thetford B. ...	Families Dwellings	144 —	379 —	327 —	205 15	39 22	24 22	4 22	4 253	4 73	3 283	2	—	—	1,221	25	2.0	11	125	—	—	—	
Wells U.D. ...	Families Dwellings	85 —	185 —	195 —	118 10	62 3	12 3	2 2	7 15	7 15	2 4	1	—	—	659	25	3.6	10	113	2	1.8	1	
Wymondham U.D. ...	Families Dwellings	80 —	359 —	315 —	205 14	72 2	17 14	15 1	236 2	15 2	4 138	1	—	—	1,091	81	7.4	38	194	44	22.7	62	
Blaisfield and Flegg R.D.	Families Dwellings	460 —	1,602 —	1,211 —	961 12	481 6	97 14	48 4	88 2,109	48 5	17 686	4	—	—	5,034	90	1.6	91	819	21	2.6	20	
Depwade R.D. ...	Families Dwellings	459 —	1,359 —	1,144 —	631 12	335 21	64 15	34 9	124 1,245	34 104	12 204	4	—	—	4,181	81	1.9	56	320	2	0.6	1	
Docking R.D. ...	Families Dwellings	397 —	1,167 —	1,443 —	646 22	293 16	77 28	27 9	27 1,462	27 8	13 35	—	—	—	3,928	101	2.6	45	216	1	0.4	—	
Downham R.D. ...	Families Dwellings	360 —	1,345 —	1,204 —	918 10	462 43	92 31	29 11	29 1,409	29 83	11 33	6	—	—	4,052	133	2.7	122	236	1	0.4	6	

1.	2.	3.	4.	5.	6.	7.	8.	9.	10.	11.	12.	13.	14.	15.	16.	17.	18.	19.	20.	21.	22.	23.
Wayland R.D.	Families { Total Overcrowded Total Overcrowded Dwellings { Total Overcrowded Total Overcrowded	402	824	1,115	626	311	250	69	25	8	6	1	—	—	3,540	82	2*3	55	222	13	5*9	5
Northampton A.C.	Families { Total Overcrowded Total Overcrowded Dwellings { Total Overcrowded Total Overcrowded	2,792	19,792	15,141	9,178	4,708	9,997	997	418	152	59	19	9	5	50,606	802	1*8	765	4,808	162	3*3	97
Beakley B...	Families { Total Overcrowded Total Overcrowded Dwellings { Total Overcrowded Total Overcrowded	43	126	127	60	30	14	7	7	1	—	—	—	—	410	13	3*2	2	12	—	—	1
Burton Latimer U.D.	Families { Total Overcrowded Total Overcrowded Dwellings { Total Overcrowded Total Overcrowded	42	270	295	185	94	43	15	6	2	—	—	—	—	952	4	0*4	21	131	1	0*7	4
Daventry B...	Families { Total Overcrowded Total Overcrowded Dwellings { Total Overcrowded Total Overcrowded	78	260	285	161	69	28	19	11	5	1	—	—	—	917	20	2*2	17	86	4	4*7	3
Deeborough U.D.	Families { Total Overcrowded Total Overcrowded Dwellings { Total Overcrowded Total Overcrowded	60	353	412	206	120	71	26	14	5	4	—	—	—	1,271	17	1*3	23	110	5	4*5	6
Higham Ferrers B...	Families { Total Overcrowded Total Overcrowded Dwellings { Total Overcrowded Total Overcrowded	42	260	270	143	82	46	13	5	4	2	—	—	—	847	7	8*3	9	178	2	1*1	1
Irthlingborough U.D.	Families { Total Overcrowded Total Overcrowded Dwellings { Total Overcrowded Total Overcrowded	48	249	392	200	134	67	35	6	2	—	—	—	—	1,043	9	0*9	14	187	6	3*2	3
Kettering U.D.	Families { Total Overcrowded Total Overcrowded Dwellings { Total Overcrowded Total Overcrowded	396	2,315	2,665	1,544	812	383	133	65	16	6	6	1	—	8,365	92	1*1	22	1,294	36	2*8	23
Oundle U.D.	Families { Total Overcrowded Total Overcrowded Dwellings { Total Overcrowded Total Overcrowded	41	96	78	55	24	4	2	2	—	—	—	—	—	301	2	0*7	7	26	—	—	—
Raunds U.D.	Families { Total Overcrowded Total Overcrowded Dwellings { Total Overcrowded Total Overcrowded	80	363	367	197	117	54	19	8	4	7	2	—	—	1,219	35	2*9	16	119	8	6*7	6
Rothwell U.D.	Families { Total Overcrowded Total Overcrowded Dwellings { Total Overcrowded Total Overcrowded	92	375	401	243	120	57	26	17	1	2	—	—	—	1,337	19	1*4	9	122	10	8*2	2
Rushden U.D.	Families { Total Overcrowded Total Overcrowded Dwellings { Total Overcrowded Total Overcrowded	100	1,018	1,222	875	445	205	90	37	18	2	—	—	—	3,993	32	0*8	24	704	15	2*1	25
Wellingborough U.D.	Families { Total Overcrowded Total Overcrowded Dwellings { Total Overcrowded Total Overcrowded	239	1,294	1,676	1,076	560	292	123	46	16	6	3	—	—	5,342	20	1*3	90	—	—	—	—

1.	2.		3.	4.	5.	6.	7.	8.	9.	10.	11.	12.	13.	14.	15.	16.	17.	18.	19.	20.	21.	22.	23.
	Families Total Overcrowded	Dwellings Total Overcrowded																					
Amble U.D.	99	362	88	210	140	44	26	44	26	15	6	2	—	—	—	1,287	170	13.2	102	—	—	—	—
Ashington U.D.	203	1,409	316	1,457	1,004	438	242	438	242	86	35	6	—	—	—	7,000	724	10.3	697	492	76	15.4	49
Bedlingtonshire U.D.	293	1,388	180	1,486	879	511	261	511	261	119	49	14	6	1	—	7,939	1,071	15.2	690	877	37	4.2	28
Berwick upon Tweed B.	366	832	918	648	322	177	102	322	102	43	16	4	1	—	—	3,450	630	18.3	361	408	100	24.5	64
Blyth B.	404	2,124	1,284	1,765	959	518	237	518	237	95	40	12	3	2	—	8,963	982	11.0	709	1,216	69	5.5	44
Gosforth U.D.	101	694	828	531	276	161	78	276	78	35	15	8	3	—	—	2,228	137	5.0	165	306	14	4.6	26
Hexham U.D.	21	484	475	691	341	139	85	341	85	31	37	5	—	—	—	1,923	162	8.4	281	418	69	16.5	39
Longbenton U.D.	156	835	1,344	840	547	360	143	547	143	76	24	9	2	—	—	4,255	514	12.1	435	765	42	5.5	47
Morpeth B.	141	442	428	287	207	110	49	207	49	12	6	1	2	—	—	1,735	324	18.7	198	345	38	11.0	21
Newbiggin by the Sea B.	75	483	691	454	322	162	50	322	50	25	11	4	—	—	—	2,275	231	10.2	155	292	20	6.8	22
Newburn U.D.	198	1,666	1,570	1,041	620	274	116	620	116	68	19	7	—	—	—	4,993	316	6.3	427	1,202	11	0.9	27
Prudhoe U.D.	75	409	528	370	227	154	55	227	55	31	9	3	4	1	—	1,916	375	19.6	263	307	47	15.5	35
Seaton Valley U.D.	276	1,586	2,275	1,433	858	533	237	858	237	73	41	9	5	—	—	7,306	625	8.6	488	1,316	56	4.3	66
Wallsend B.	656	2,214	2,926	1,941	1,225	689	356	1,225	356	161	54	18	6	—	—	10,206	1,342	13.1	864	1,685	195	11.6	113

1.	2.		3.	4.	5.	6.	7.	8.	9.	10.	11.	12.	13.	14.	15.	16.	17.	18.	19.	20.	21.	22.	23.
	Families Dwellings	Total Overcrowded																					
Rothbury R.D.	136	358	253	159	69	25	11	5	1	112	1	218	1	1	1	1,321	96	7-3	70	6	—	—	—
Nottingham A.C.	4,894	30,829	10,208	10,898	5,615	2,675	1,210	402	8	7	51	187	6	1,204	7	100,000	2,098	2-1	1,400	9,668	309	3-9	189
Arnold U.D.	155	997	495	333	162	57	48	16	1	1	12	12	1	1	1	2,919	52	1-8	30	462	24	5-2	14
Beaston and Stapleford U.D.	308	2,477	1,453	733	381	172	76	41	10	1	10	41	10	1	1	7,545	128	1-7	60	986	31	5-2	32
Carlton U.D.	240	1,694	1,434	785	325	175	81	39	6	1	17	33	4	872	1	6,992	48	0-7	11	910	19	2-1	2
Eastwood U.D.	104	557	451	279	138	63	31	23	2	1	4	11	2	1	1	2,328	85	3-7	38	235	18	7-6	3
East Retford B.	178	837	566	299	164	74	35	11	4	1	4	11	2	1	1	2,999	69	2-3	47	454	23	5-1	20
Hucknall U.D.	271	1,453	1,070	629	302	150	72	33	3	1	10	19	3	69	1	5,396	214	4-0	87	373	29	7-8	7
Kirkby in Ashfield U.D.	151	923	841	479	229	137	71	19	14	1	4	14	3	1	1	4,205	40	1-0	16	577	—	—	3
Mansfield B.	402	2,714	1,957	1,149	687	296	120	61	19	1	19	13	8	1	1	10,750	209	1-9	230	1,454	32	3-6	16
Mansfield Woodhouse U.D.	118	882	685	438	236	121	43	16	6	1	21	11	2	2	1	3,697	63	1-8	43	442	11	2-5	8
Newark B.	292	1,280	882	496	241	118	50	19	4	1	4	15	10	1	1	4,027	144	2-9	71	628	34	5-4	14
Sutton in Ashfield U.D.	415	2,231	1,646	1,146	569	331	133	48	15	1	15	10	10	2	1	10,021	149	1-5	42	1,528	14	0-9	9
Warsop U.D.	73	516	359	218	174	101	35	22	1	1	11	10	1	1	1	2,618	98	3-7	70	105	5	4-8	3

1.	2.		3.	4.	5.	6.	7.	8.	9.	10.	11.	12.	13.	14.	15.	16.	17.	18.	19.	20.	21.	22.	23.
	Families Overcrowded	Dwellings Overcrowded																					
Bicester U.D.	75	220	195	113	72	23	16	3	1	1	1	1	1	1	1	720	13	2-8	5	98	1	1-0	—
Chipping Norton B.	109	240	258	151	68	27	23	6	2	2	2	1	—	—	—	877	19	2-2	14	63	—	—	—
Henley on Thames B.	111	375	436	228	135	52	30	10	1	1	1	—	—	—	—	1,307	13	2-0	6	142	—	—	—
Thame U.D.	65	170	146	104	47	29	14	4	2	2	2	1	—	—	—	582	6	2-0	9	116	2	2-7	—
Witney U.D.	75	299	377	232	133	47	20	14	3	3	1	1	2	—	—	2,192	31	2-6	24	250	9	6-0	1
Woodstock B.	11	59	93	48	30	15	5	2	2	—	—	—	—	—	—	264	10	3-8	3	49	2	2-0	1
Banbury R.D.	432	826	713	448	191	95	43	16	20	10	4	4	—	—	—	2,868	75	2-7	64	218	4	1-8	1
Bullingdon R.D.	486	1,541	1,688	915	502	231	90	34	16	16	4	—	—	—	—	5,566	58	1-1	56	432	6	1-4	5
Chipping Norton R.D.	493	900	977	572	287	117	57	16	20	10	4	—	—	—	—	3,343	78	2-3	41	291	10	3-4	1
Henley R.D.	236	1,033	962	484	241	116	49	16	9	9	2	—	—	—	—	3,148	28	0-9	62	238	4	1-7	9
Floughley R.D.	274	828	848	456	239	117	47	16	6	6	1	—	—	—	—	2,833	57	2-0	41	137	2	1-5	2
Witney R.D.	415	1,553	1,459	668	356	156	94	35	12	12	3	1	—	—	—	4,953	119	2-9	101	261	7	2-7	7
Peterborough, Soke of A.C.	787	8,476	4,108	2,300	1,237	496	205	87	37	30	12	12	2	2	2	12,839	162	1-2	82	1,176	42	3-6	13
Peterborough B.	610	3,000	3,500	2,079	1,056	412	193	72	32	32	11	1	—	—	—	10,968	113	1-0	60	940	42	4-5	12

1.	2.		3.	4.	5.	6.	7.	8.	9.	10.	11.	12.	13.	14.	15.	16.	17.	18.	19.	20.	21.	22.	23.
	Families Total Overcrowded	Dwellings Total Overcrowded																					
Church Stretton U.D.	105	20	105	102	66	31	17	10	1	1	—	—	—	—	—	352	9	2-6	5	54	1	1-9	1
Dawley U.D.	386	93	386	498	313	235	108	51	29	23	6	6	1	—	—	1,713	118	6-8	68	194	12	6-2	11
Elliessmere U.D.	125	38	125	125	83	105	38	16	16	10	4	4	—	—	—	—	—	2-3	4	20	—	—	—
Ludlow B.	347	128	347	387	234	189	62	35	25	13	2	2	—	—	—	2,160	33	2-4	27	140	6	4-3	6
Market Drayton U.D.	216	90	216	245	142	82	34	24	8	3	—	—	—	—	—	844	41	4-9	24	150	13	8-7	2
Newport U.D.	152	44	152	152	106	50	23	15	6	1	—	—	—	—	—	551	33	6-0	14	111	9	8-1	4
Oakengates U.D.	570	132	570	776	476	350	186	83	42	18	5	2	—	—	—	2,680	314	12-0	66	316	9	2-8	4
Oswestry B.	566	214	566	685	454	264	148	53	29	10	1	1	—	—	—	2,426	87	3-6	64	253	22	8-7	18
Shrewsbury B.	1,478	534	1,478	1,741	1,156	695	316	163	63	35	15	15	—	—	—	6,229	317	5-1	156	978	112	11-5	42
Wenlock B.	698	287	698	806	521	323	139	67	29	15	3	3	—	—	—	2,819	169	6-0	73	229	7	3-1	2
Wellington U.D.	331	78	331	439	294	161	55	46	19	8	3	3	—	—	—	1,405	90	6-1	43	388	26	6-7	14
Wein U.D.	332	47	332	380	260	155	62	30	14	4	2	2	—	—	—	477	13	2-7	7	80	2	2-5	—
Whitchurch U.D.	278	92	278	361	211	125	64	30	16	4	4	4	—	—	—	1,182	38	3-2	21	224	4	1-8	4
Atcham R.D.	938	281	938	1,135	763	367	202	55	27	9	1	1	—	—	—	3,740	177	4-7	69	85	—	—	—

1.	2.	3.	4.	5.	6.	7.	8.	9.	10.	11.	12.	13.	14.	15.	16.	17.	18.	19.	20.	21.	22.	23.
Bridgwater B.	...	171	935	1,148	705	416	208	110	48	26	7	4	2	3	3,783	104	2.7	84	783	57	7.3	25
Burnham on Sea U.D.	...	93	302	323	206	83	42	26	6	2	1	—	—	—	1,086	5	0.5	8	144	—	—	3
Chard B.	...	44	144	156	148	66	25	10	7	9	—	—	—	—	609	23	3.8	—	82	11	13.4	—
Clevedon U.D.	...	73	367	332	214	123	48	29	11	2	—	—	—	—	1,192	3	0.3	4	—	—	—	—
Crewkerne U.D.	...	87	268	301	132	72	26	14	8	4	1	—	—	—	944	17	1.9	32	88	6	6.8	6
Frome U.D.	...	179	557	536	328	189	67	24	14	6	—	—	—	—	1,893	25	1.3	24	101	1	1.0	2
Glastonbury B.	...	61	262	290	165	99	41	21	4	3	—	—	—	—	947	11	1.2	18	196	4	2.0	1
Ilminster U.D.	...	54	155	127	85	29	17	6	2	—	—	—	—	—	483	11	2.3	17	29	3	10.3	1
Minehead U.D.	...	87	317	315	176	98	40	16	5	2	—	—	—	—	1,076	11	1.0	9	116	4	3.4	—
Norton Radstock U.D.	...	144	745	853	521	339	142	45	23	10	1	—	—	—	2,856	44	1.5	60	356	7	2.0	12
Portishead U.D.	...	34	105	110	91	46	26	9	6	1	—	—	—	—	428	10	2.3	11	21	—	—	—
Shipton Mallet U.D.	...	88	241	249	155	80	27	16	3	1	—	—	—	—	859	10	1.2	8	140	2	1.4	—
Street U.D.	...	17	188	177	142	71	43	8	11	4	—	—	—	—	664	7	1.1	3	151	1	0.7	—
Taunton B.	...	148	1,439	1,669	1,000	535	205	117	42	28	8	—	—	—	5,438	116	2.1	94	1,054	72	6.8	36

TABLE F continued—GIVING FOR EACH ADMINISTRATIVE COUNTY IN ENGLAND AND WALES AND FOR EACH HOUSING AUTHORITY IN THE ADMINISTRATIVE COUNTY THE DISTRIBUTION OF OVERCROWDED FAMILIES AND OVERCROWDED DWELLINGS.

Name of District.	Number of families containing the equivalent number of persons at the head of the column, or number of dwellings with the permitted number at the head of the column.																				Dwellings Inspected.										
																					All dwellings.					Dwellings owned by Housing Authorities.					
	Up to 1.	2.	3.	4.	5.	6.	7.	8.	9.	10.	11.	12.	13.	14.	15.	16.	17.	18.	19.	20.	21.	22.	23.								
L.																					Total.	Per-centage over-crowded.	No. of families housed at minimum standard.	Total.	Over-crowded.	Per-centage over-crowded.	No. of families housed at minimum standard.	Total.	Over-crowded.	Per-centage over-crowded.	No. of families housed at minimum standard.
	Families { Total Overcrowded } Dwellings { Total Overcrowded }																					15.	16.	17.	18.	19.	20.	21.	22.	23.	
Watchet U.D.	35	127	153	64	37	19	12	5	3	5	1	1	1	1	454	6	1.3	1	70	2	2.9	—									
Wellington U.D.	114	513	479	245	146	56	39	11	3	3	2	2	2	1,599	27	1.7	18	184	13	7.1	4	4									
Wells B.	52	219	229	133	64	27	10	5	4	4	1	1	1	744	18	2.4	19	160	10	6.3	6	6									
Weston-super-Mare U.D.	218	885	1,090	621	368	283	83	32	24	3	3	3	1	3,508	34	1.0	31	791	9	1.1	8	8									
Yeovil B.	172	899	1,211	810	501	249	124	41	33	8	8	3	3	4,051	85	2.1	44	1,269	65	5.1	37	37									
Axbridge R.D.	359	1,337	1,461	828	407	222	91	25	5	5	1	1	1	4,730	66	1.4	23	412	1	0.2	2	2									
Bathaven R.D.	309	1,094	1,316	776	424	192	97	33	10	1	1	1	1	4,252	79	1.9	92	154	2	1.3	1	1									
Bridgewater R.D.	148	1,015	1,033	609	308	172	69	23	12	2	2	2	2	3,623	62	1.7	38	248	13	5.2	5	5									
Chard R.D.	262	813	843	427	253	105	38	21	8	4	4	1	1	2,775	36	1.3	53	150	2	1.3	8	8									
Clutton R.D.	209	824	919	532	298	137	72	33	9	2	2	2	2	3,060	63	2.1	48	334	2	0.6	6	6									

J.	2.	3.	4.	5.	6.	7.	8.	9.	10.	11.	12.	13.	14.	15.	16.	17.	18.	19.	20.	21.	22.	23.
Kidsgrove U.D.	...	146	845	1,038	759	482	211	110	59	17	9	2	—	—	5,667	128	315	123	284	4	114	4
Leek U.D.	...	298	1,414	1,577	994	591	287	170	63	33	5	3	1	—	5,438	138	215	83	723	45	612	20
Lichfield B.	...	107	335	357	251	143	91	37	16	3	6	—	2	—	1,348	87	615	54	267	20	715	18
Newcastle under Lynne B.	...	424	3,246	4,415	2,877	1,691	999	414	221	106	43	8	7	—	14,363	887	612	589	1,694	191	1113	74
Rowley Regis B.	...	276	1,941	3,049	2,231	1,322	694	480	206	87	33	9	6	—	10,274	467	415	34	2,049	181	818	7
Rugeley U.D.	...	52	273	402	270	174	99	35	19	5	4	1	1	—	1,335	28	413	34	375	15	410	7
Sodgley U.D.	...	103	622	1,048	766	522	282	141	71	33	8	4	—	—	3,601	284	719	190	1,050	107	1012	61
Stafford B.	...	248	1,737	2,248	1,463	844	441	214	96	41	15	6	4	—	7,358	378	214	93	1,178	91	717	37
Steele U.D.	...	58	255	288	219	134	70	42	16	13	2	—	—	—	1,097	76	619	57	190	10	513	10
Tamworth B.	...	136	600	867	568	306	203	82	34	11	3	1	—	—	2,812	85	310	62	648	38	519	28
Tetterhall U.D.	...	82	383	396	192	94	47	18	9	2	—	—	—	—	1,225	15	112	7	199	2	115	1
Tipton U.D.	...	210	1,315	2,017	1,512	1,000	649	388	213	96	32	9	6	—	7,489	833	1111	342	1,793	317	1812	128
Uttoxeter U.D.	...	56	315	394	253	133	76	46	24	9	2	4	—	—	1,312	60	416	24	272	20	714	8
Welbourn B.	...	233	1,286	2,118	1,608	988	696	344	169	69	33	18	5	—	7,567	673	819	593	2,050	196	916	175

TABLE F continued—GIVING FOR EACH ADMINISTRATIVE COUNTY IN ENGLAND AND WALES AND FOR EACH HOUSING AUTHORITY IN THE ADMINISTRATIVE COUNTY THE DISTRIBUTION OF OVERCROWDED FAMILIES AND OVERCROWDED DWELLINGS.

Name of District.	Number of families containing the equivalent number of persons at the head of the column, or number of dwellings with the permitted number at the head of the column.																				Dwellings inspected.					Dwellings owned by Housing Authorities.					
																					All dwellings.										
	Up to 1.	2.	3.	4.	5.	6.	7.	8.	9.	10.	11.	12.	13.	14.	15.	16.	17.	18.	19.	20.	Total.	Overcrowded.	Per-centage overcrowded.	No. of families housed at minimum standard.	Total.	Overcrowded.	Per-centage overcrowded.	No. of families housed at minimum standard.			
Wednesfield U.D.	Families { Total Overcrowded Dwellings { Total Overcrowded	71	553	843	483	287	150	90	52	17	0	1	—	—	—	—	—	—	—	2,564	42	1.6	42	640	23	3.6	42	15			
Willenhall U.D.	Families { Total Overcrowded Dwellings { Total Overcrowded	169	2,091	2,018	1,317	920	513	251	139	54	10	10	2	—	—	—	—	—	—	6,232	356	5.7	284	1,515	127	8.4	91				
Cazooch R.D.	Families { Total Overcrowded Dwellings { Total Overcrowded	170	2,068	1,338	939	618	316	188	74	21	5	5	—	—	—	—	—	—	—	4,253	108	2.5	72	378	23	6.1	12				
Cheslle R.D.	Families { Total Overcrowded Dwellings { Total Overcrowded	261	2,527	2,044	1,336	866	466	221	97	39	23	5	—	—	—	—	—	—	—	6,801	248	3.6	93	130	22	16.9	7				
Leek R.D.	Families { Total Overcrowded Dwellings { Total Overcrowded	153	586	617	359	200	93	56	24	9	3	2	—	—	—	—	—	—	—	2,122	83	3.9	27	15	2	13.3	—				
Lichfield R.D.	Families { Total Overcrowded Dwellings { Total Overcrowded	245	1,283	1,702	1,060	642	341	150	69	36	17	6	—	—	—	—	—	—	—	5,553	142	2.6	54	509	21	4.1	11				
Newcastle under Lyme R.D.	Families { Total Overcrowded Dwellings { Total Overcrowded	201	875	1,023	725	440	213	91	40	12	4	—	—	—	—	—	—	—	—	3,684	119	3.2	59	82	1	1.2	4				
Sealdon R.D.	Families { Total Overcrowded Dwellings { Total Overcrowded	207	918	1,030	577	334	148	74	25	17	3	3	—	—	—	—	—	—	—	3,375	60	1.8	51	250	1	0.4	3				
Stafford R.D.	Families { Total Overcrowded Dwellings { Total Overcrowded	215	790	886	513	276	126	50	31	3	—	—	—	—	—	—	—	—	—	2,891	46	1.6	120	90	—	—	1				
Stone R.D.	Families { Total Overcrowded Dwellings { Total Overcrowded	138	643	746	437	264	108	33	18	7	2	—	—	—	—	—	—	—	—	2,333	51	2.2	67	90	3	3.3	2				

J.	2.	3.	4.	5.	6.	7.	8.	9.	10.	11.	12.	13.	14.	15.	16.	17.	18.	19.	20.	21.	22.	23.
Tutbury R.D.	Families { Total Overcrowded Dwellings { Total Overcrowded	186 868	237 787	418 787	59 27	132 418	237 787	59 27	132 418	7 27	2 27	2 27	2 27	2 27	2,664	53	2-0	32	72	11	15-3	3
Uttoxeter R.D.	Families { Total Overcrowded Dwellings { Total Overcrowded	175 433	270 440	270 440	36 11	67 270	186 440	36 11	67 270	1 11	1 11	1 11	1 11	1 11	1,651	38	2-3	25	67	—	—	—
Suffolk, East, A.C.	Families { Total Overcrowded Dwellings { Total Overcrowded	3,785 13,100	8,194 14,137	8,194 14,137	1,036 1,036	2,131 8,194	4,984 14,137	1,036 1,036	440 1,036	158 158	87 87	19 19	5 5	2 2	47,268	832	1-8	606	2,519	64	2-5	36
Aldeburgh B.	Families { Total Overcrowded Dwellings { Total Overcrowded	43 107	104 104	104 104	28 3	14 104	43 107	28 3	14 104	1 3	1 3	1 3	1 3	1 3	362	9	2-5	3	—	—	—	—
Reeces B.	Families { Total Overcrowded Dwellings { Total Overcrowded	143 454	294 527	294 527	48 3	140 294	440 527	48 3	140 294	6 3	— —	1 —	— —	— —	2,662	35	2-1	28	83	9	10-8	2
Bungay U.D.	Families { Total Overcrowded Dwellings { Total Overcrowded	86 14	215 38	215 38	53 5	118 40	215 38	53 5	118 40	5 5	— —	— —	— —	— —	729	36	4-9	18	66	8	12-1	—
Eye B.	Families { Total Overcrowded Dwellings { Total Overcrowded	30 85	63 41	63 41	24 2	10 41	30 85	24 2	10 41	1 2	— —	— —	— —	— —	266	8	3-0	8	41	—	—	—
Felstowe U.D.	Families { Total Overcrowded Dwellings { Total Overcrowded	90 400	282 61	282 61	158 5	86 147	350 61	158 5	10 147	5 31	2 197	— 87	— 134	— —	2,513	11	0-7	9	105	4	3-8	1
Halesworth U.D.	Families { Total Overcrowded Dwellings { Total Overcrowded	35 124	68 39	68 39	43 4	34 154	35 124	43 4	34 154	2 1	— —	— —	— —	— —	459	17	3-7	9	—	—	—	—
Leiston cum Stowell U.D.	Families { Total Overcrowded Dwellings { Total Overcrowded	104 348	412 178	412 178	98 7	39 103	104 348	98 7	39 103	2 388	— 268	— 16	— 39	— —	1,194	2	0-2	7	90	—	—	—
Lowestoft B.	Families { Total Overcrowded Dwellings { Total Overcrowded	687 90	3,565 410	3,565 410	687 44	1,310 1,443	3,565 410	687 44	1,310 1,443	118 36	23 5,287	11 913	3 3	1 1	12,106	110	0-9	132	449	13	2-9	9
Saxmundham U.D.	Families { Total Overcrowded Dwellings { Total Overcrowded	34 96	56 14	56 14	19 9	3 14	34 96	19 9	3 14	2 68	— —	— —	— —	— —	305	2	0-7	2	46	—	—	—
Southwold B.	Families { Total Overcrowded Dwellings { Total Overcrowded	20 133	23 63	23 63	26 4	12 153	20 133	26 4	12 153	1 1	— —	— —	— —	— —	439	9	2-1	7	61	1	1-6	2
Stowmarket U.D.	Families { Total Overcrowded Dwellings { Total Overcrowded	94 374	450 21	450 21	145 6	67 146	94 374	145 6	67 146	8 330	1 110	— —	— —	— —	1,435	28	2-0	29	408	13	3-2	5

1.	2.		3.	4.	5.	6.	7.	8.	9.	10.	11.	12.	13.	14.	15.	16.	17.	18.	19.	20.	21.	22.	23.
	Families Total Overcrowded	Dwellings Total Overcrowded																					
Hastleigh U.D.	54	167	206	123	57	27	17	8	1	1	1	1	1	1	1	662	7	1:1	26	72	1	1:4	3
Haverhill U.D.	88	253	249	143	71	34	23	4	7	1	1	1	1	1	1	873	18	2:1	18	108	7	6:5	9
Newmarket U.D.	100	412	434	287	161	76	59	4	2	1	1	1	1	1	1	1,506	25	1:7	29	230	5	2:2	4
Sturbury B.	192	601	562	333	175	89	34	18	5	3	1	1	1	1	1	2,031	22	1:1	32	118	13	11:0	6
Clare R.D.	303	652	589	300	131	85	53	9	5	1	1	1	1	1	1	2,106	36	1:7	27	140	1	0:7	—
Cosford R.D.	257	744	610	322	162	82	29	12	5	2	1	1	1	1	1	2,221	65	2:9	50	108	9	8:3	1
Melford R.D.	417	940	785	435	238	109	67	15	6	7	1	1	1	1	1	3,000	88	2:9	69	170	5	2:9	3
Middlehall R.D.	289	811	944	545	262	141	61	20	8	2	2	2	2	2	2	3,033	83	2:7	44	148	3	2:0	4
Thedwastre R.D.	200	533	537	278	162	75	39	13	6	4	1	1	1	1	1	1,848	65	3:5	27	148	5	3:4	1
Thingoe R.D.	341	958	1,049	586	302	152	74	26	11	5	2	2	2	2	2	3,488	100	2:9	61	168	1	0:6	2
Surrey A.C.	8,773	48,483	59,208	37,507	18,942	8,963	3,806	1,460	639	167	83	29	3	3	3	187,394	2,201	1:2	3,140	23,878	756	3:2	973
Barnes B.	368	1,414	1,211	723	393	211	143	59	28	9	1	1	1	1	1	6,038	140	2:3	117	939	33	3:6	45
Banstead U.D.	140	413	1,090	631	259	101	54	13	4	1	1	1	1	1	1	3,419	52	1:5	48	270	12	4:4	10
Beddington and Wainlington U.D.	114	273	2,209	833	403	181	58	24	6	1	1	1	1	1	1	3,604	11	0:3	96	430	2	0:5	3

I.	2.		3.	4.	5.	6.	7.	8.	9.	10.	11.	12.	13.	14.	15.	16.	17.	18.	19.	20.	21.	22.	23.
	Families	Total Overcrowded Dwellings																					
Godalming B. . .	143	809	902	509	221	89	45	50	8	2	2	1	1	1	2,744	27	0.6	12	404	12	2.4	4	
Guildford B. . .	388	2,304	2,612	1,765	838	334	126	46	24	3	3	3	103	1	8,432	74	0.9	74	1,284	51	4.3	34	
Haslemere U.D. . .	55	323	348	297	107	65	10	2	2	2	1	1	1	1	1,111	24	1.3	12	156	2	1.3	—	
Kington upon Thames B.	629	2,792	2,872	1,876	1,005	451	229	122	18	2	2	2	8	2	10,047	76	0.8	258	291	24	12.6	10	
Leatherhead U.D. . .	185	1,014	1,108	635	333	98	50	19	4	1	1	1	1	1	3,447	42	1.2	43	291	6	2.1	6	
Merton and Morden U.D.	195	1,202	1,255	2,094	1,168	571	233	94	45	9	4	4	4	4	8,110	149	1.8	198	4,118	119	2.9	122	
Mitcham B. . .	209	3,172	4,398	3,222	1,833	861	353	153	77	27	27	27	0	1	14,388	258	1.8	240	1,070	12	1.1	6	
Reigate B. . .	388	1,844	2,016	1,283	699	299	121	41	15	7	7	7	1	1	6,664	60	0.9	49	540	21	3.9	13	
Richmond B. . .	638	1,488	1,676	1,073	538	313	148	65	31	3	3	3	1	1	5,973	110	1.8	154	740	24	3.2	7	
Surrey U.D. . .	367	2,999	3,653	2,093	1,017	465	197	67	43	24	24	24	7	7	10,699	51	0.5	51	277	19	6.9	23	
The Maldens and Combe U.D.	150	1,722	1,922	1,314	561	239	94	34	12	8	6	6	1	1	6,075	66	1.1	99	850	39	4.6	13	
Sutton-Chess B. . .	360	3,242	4,293	2,449	1,081	414	186	54	30	6	6	6	1	1	12,118	116	1.0	148	421	19	4.5	13	
Walton and Weybridge U.D.	106	753	1,199	817	479	228	91	38	15	5	5	5	2	2	3,726	47	1.3	14	539	16	3.0	—	
Winklesden B. . .	871	4,226	4,482	1,500	780	379	180	75	33	10	10	10	5	5	8,643	228	2.6	178	155	5	3.2	5	

1.	2.	3.	4.	5.	6.	7.	8.	9.	10.	11.	12.	13.	14.	15.	16.	17.	18.	19.	20.	21.	22.	23.
East Grinstead U.D.		79	394	500	301	157	53	29	10	5	1	—	—	—	1,559	20	1.3	26	156	4	1.6	8
		—	—	—	—	—	—	—	—	—	—	—	—	—	—	—	—	—	—	—	—	—
		—	—	—	—	—	—	—	—	—	—	—	—	—	—	—	—	—	—	—	—	—
Hove B.		1,499	2,011	1,823	1,061	501	209	91	28	11	3	—	—	—	7,237	94	1.3	23	815	27	3.3	33
		—	—	—	—	—	—	—	—	—	—	—	—	—	—	—	—	—	—	—	—	—
		—	—	—	—	—	—	—	—	—	—	—	—	—	—	—	—	—	—	—	—	—
Lowes B.		201	794	834	451	241	105	47	14	7	—	—	—	—	2,695	94	3.5	47	181	4	2.2	3
		—	—	—	—	—	—	—	—	—	—	—	—	—	—	—	—	—	—	—	—	—
		—	—	—	—	—	—	—	—	—	—	—	—	—	—	—	—	—	—	—	—	—
Newhaven U.D.		109	477	532	331	169	94	36	21	4	—	—	—	—	1,776	22	—	7	—	—	—	—
		—	—	—	—	—	—	—	—	—	—	—	—	—	—	—	—	—	—	—	—	—
		—	—	—	—	—	—	—	—	—	—	—	—	—	—	—	—	—	—	—	—	—
Portlade by Sea U.D.		251	762	796	494	242	87	62	25	5	2	—	—	—	2,227	41	1.3	90	225	13	5.8	7
		—	—	—	—	—	—	—	—	—	—	—	—	—	—	—	—	—	—	—	—	—
		—	—	—	—	—	—	—	—	—	—	—	—	—	—	—	—	—	—	—	—	—
Rye B.		80	247	298	137	78	28	22	9	3	—	—	—	—	904	27	3.0	17	149	5	3.4	2
		—	—	—	—	—	—	—	—	—	—	—	—	—	—	—	—	—	—	—	—	—
		—	—	—	—	—	—	—	—	—	—	—	—	—	—	—	—	—	—	—	—	—
Seaford U.D.		58	222	261	155	84	51	18	6	—	—	—	—	—	855	7	0.8	19	52	—	—	—
		—	—	—	—	—	—	—	—	—	—	—	—	—	—	—	—	—	—	—	—	—
		—	—	—	—	—	—	—	—	—	—	—	—	—	—	—	—	—	—	—	—	—
Battle R.D.		518	1,875	1,697	985	487	226	84	30	9	6	—	—	—	5,918	112	1.9	73	271	12	4.4	12
		—	—	—	—	—	—	—	—	—	—	—	—	—	—	—	—	—	—	—	—	—
		—	—	—	—	—	—	—	—	—	—	—	—	—	—	—	—	—	—	—	—	—
Chalvey R.D.		291	915	874	501	260	103	51	16	6	1	—	—	—	3,018	60	2.0	63	153	3	2.0	11
		—	—	—	—	—	—	—	—	—	—	—	—	—	—	—	—	—	—	—	—	—
		—	—	—	—	—	—	—	—	—	—	—	—	—	—	—	—	—	—	—	—	—
Cuckfield R.D.		843	1,999	1,916	805	382	199	76	15	8	2	—	—	—	4,547	33	0.7	26	368	5	1.6	2
		—	—	—	—	—	—	—	—	—	—	—	—	—	—	—	—	—	—	—	—	—
		—	—	—	—	—	—	—	—	—	—	—	—	—	—	—	—	—	—	—	—	—
Halsham R.D.		531	2,065	2,186	1,224	665	322	106	44	12	8	—	—	—	7,234	67	0.9	43	190	7	3.7	1
		—	—	—	—	—	—	—	—	—	—	—	—	—	—	—	—	—	—	—	—	—
		—	—	—	—	—	—	—	—	—	—	—	—	—	—	—	—	—	—	—	—	—
Uckfield R.D.		491	2,462	2,407	1,358	686	226	92	38	15	4	—	—	—	7,810	46	0.6	24	334	5	1.5	3
		—	—	—	—	—	—	—	—	—	—	—	—	—	—	—	—	—	—	—	—	—
		—	—	—	—	—	—	—	—	—	—	—	—	—	—	—	—	—	—	—	—	—
West Sussex		2,862	12,520	12,172	8,024	4,306	1,916	780	324	89	37	3	—	—	44,046	461	1.0	467	3,718	121	3.3	84
		—	—	—	—	—	—	—	—	—	—	—	—	—	—	—	—	—	—	—	—	—
		—	—	—	—	—	—	—	—	—	—	—	—	—	—	—	—	—	—	—	—	—
Arundel B.		60	272	158	119	60	14	—	7	—	—	—	—	—	593	—	—	5	83	—	—	—
		—	—	—	—	—	—	—	—	—	—	—	—	—	—	—	—	—	—	—	—	—
		—	—	—	—	—	—	—	—	—	—	—	—	—	—	—	—	—	—	—	—	—

TABLE F continued—GIVING FOR EACH ADMINISTRATIVE COUNTY IN ENGLAND AND WALES AND FOR EACH HOUSING AUTHORITY IN THE ADMINISTRATIVE COUNTY THE DISTRIBUTION OF OVERCROWDED FAMILIES AND OVERCROWDED DWELLINGS.

Name of District.	2.	Number of families containing the equivalent number of persons at the head of the column, or number of dwellings with the permitted number at the head of the column.																	Dwellings Inspected.				
		All dwellings.																	Dwellings owned by Housing Authorities.				
		Up to 1.	1 and 2.	3.	4.	5.	6.	7.	8.	9.	10.	11.	12.	13.	14.	15.	16.	17.	18.	19.	20.	21.	22.
Bognor Regis U.D.	Families { Total Overcrowded Dwellings { Total Overcrowded	134	612	666	421	230	90	52	23	5	—	1	—	—	—	2,234	31	1.4	34	392	26	6.6	13
Chichester B.	Families { Total Overcrowded Dwellings { Total Overcrowded	214	651	801	599	532	112	56	18	7	3	3	—	—	—	2,644	32	1.2	27	382	16	4.2	9
Horsbarn U.D.	Families { Total Overcrowded Dwellings { Total Overcrowded	256	964	1,096	627	318	142	51	26	6	2	—	—	—	—	3,489	44	1.3	31	428	22	5.1	10
Littlehampton U.D.	Families { Total Overcrowded Dwellings { Total Overcrowded	148	616	587	374	186	98	43	20	6	—	—	—	—	—	2,081	20	1.0	16	188	1	0.3	1
Shoreham by Sea U.D.	Families { Total Overcrowded Dwellings { Total Overcrowded	50	324	419	318	287	78	38	13	3	—	—	—	—	—	1,430	18	1.3	23	192	1	0.5	2
Southwick U.D.	Families { Total Overcrowded Dwellings { Total Overcrowded	80	359	402	245	134	61	40	13	2	—	—	—	—	—	1,366	19	1.5	15	117	12	10.3	6
Worthing B...	Families { Total Overcrowded Dwellings { Total Overcrowded	380	1,065	2,383	1,484	914	373	242	71	19	8	—	—	—	—	7,741	36	0.5	71	505	7	1.4	19
Chantebury R.D...	Families { Total Overcrowded Dwellings { Total Overcrowded	218	804	840	539	485	123	55	21	5	2	—	—	—	—	2,892	45	1.6	43	245	12	4.9	12
Chichester R.D.	Families { Total Overcrowded Dwellings { Total Overcrowded	483	2,012	2,990	1,442	578	279	120	58	13	5	—	—	—	—	6,680	58	0.9	74	431	6	1.4	7
Horsbarn R.D.	Families { Total Overcrowded Dwellings { Total Overcrowded	166	1,386	1,207	798	434	182	51	28	5	4	—	—	—	—	4,591	36	0.8	68	230	3	1.3	4

1.	2.		3.	4.	5.	6.	7.	8.	9.	10.	11.	12.	13.	14.	15.	16.	17.	18.	19.	20.	21.	22.	23.
	Families Total Overcrowded	Dwellings Total Overcrowded																					
Midhurst R.D.	969	914	553	278	124	50	11	2	2	2	2	1	1	1	3,124	87	2-8	41	49	4	8-2	—	
Petworth R.D.	560	522	331	142	77	24	7	4	4	3	3	1	1	1	1,769	12	0-7	7	160	5	3-1	1	
Worthing R.D.	1,216	1,098	564	397	143	51	24	5	5	5	5	2	2	2	3,672	23	0-6	12	316	9	2-8	—	
Warwick A.C.	19,290	20,312	14,284	8,094	4,124	2,013	889	385	283	87	48	11	13	17	5	77,009	1,795	9-3	1,155	6,353	320	5-0	155
Bedworth U.D.	850	1,244	820	574	300	183	87	28	25	25	28	12	12	2	4,218	165	3-9	72	290	23	7-9	2	
Kenilworth U.D.	413	539	257	144	80	35	13	8	5	5	5	2	2	2	1,592	18	1-1	25	228	7	3-1	2	
Nuneaton B.	1,837	2,570	1,793	1,140	710	364	194	82	36	36	36	13	13	6	9,008	337	3-6	158	748	88	11-8	34	
Royal Leamington Spa B.	377	493	989	512	219	203	48	20	6	6	6	4	4	1	5,107	122	2-4	81	642	15	2-3	8	
Rugby B.	2,343	2,768	1,798	1,036	460	216	68	38	12	12	12	4	4	3	9,053	59	0-7	22	426	11	2-6	1	
Stratford on Avon B.	487	533	373	193	102	49	32	7	2	2	2	1	1	1	1,931	75	3-8	63	364	30	8-2	15	
Solihull U.D.	1,669	2,166	1,216	440	183	70	18	7	3	3	3	3	3	2	6,021	73	1-2	58	494	4	0-8	6	
Sutton Coldfield B.	228	2,029	637	339	168	65	29	13	1	1	1	1	1	1	3,331	43	1-3	48	459	15	3-1	25	
Warwick B.	997	1,094	597	346	182	80	26	14	4	4	4	4	4	2	3,624	115	3-2	69	543	48	8-8	17	
Alester R.D.	179	613	330	186	91	47	30	9	4	4	4	4	4	2	1,986	119	6-0	57	256	11	4-3	3	

1.	2.	3.	4.	5.	6.	7.	8.	9.	10.	11.	12.	13.	14.	15.	16.	17.	18.	19.	20.	21.	22.	23.
Kendal B.	Families { Total Overcrowded } Dwellings { Total Overcrowded }	164	569	859	582	293	169	57	38	24	4	2	1	—	2,749	84	3·1	145	880	22	2·5	20
Lakes U.D.	Families { Total Overcrowded } Dwellings { Total Overcrowded }	98	256	352	130	71	23	10	6	1	—	—	—	—	848	16	1·9	10	32	1	3·1	1
Windermere U.D.	Families { Total Overcrowded } Dwellings { Total Overcrowded }	58	279	395	189	94	47	20	6	—	—	—	—	—	998	5	0·5	23	68	—	—	1
North Westmorland R.D.	Families { Total Overcrowded } Dwellings { Total Overcrowded }	262	644	730	444	214	105	27	16	3	2	—	—	—	2,447	42	1·7	64	102	1	1·0	—
South Westmorland R.D.	Families { Total Overcrowded } Dwellings { Total Overcrowded }	265	661	799	392	175	98	29	18	8	1	—	—	—	2,356	58	2·5	73	30	—	—	—
Wight, Isle of. A.G.	Families { Total Overcrowded } Dwellings { Total Overcrowded }	1,401	4,940	4,923	2,788	1,437	683	303	189	49	15	8	1	4	16,771	112	0·7	111	700	28	3·7	23
Cores U.D.	Families { Total Overcrowded } Dwellings { Total Overcrowded }	109	615	727	468	291	168	66	31	10	4	—	—	—	2,492	11	0·4	6	91	2	2·2	—
Newport B.	Families { Total Overcrowded } Dwellings { Total Overcrowded }	226	838	1,023	670	365	177	96	33	23	6	5	—	—	3,462	39	1·1	19	294	5	1·7	5
Ryde B.	Families { Total Overcrowded } Dwellings { Total Overcrowded }	453	1,128	1,045	571	293	121	50	24	6	3	2	—	—	3,740	35	0·9	38	191	18	9·4	5
Sandown and Shanklin U.D.	Families { Total Overcrowded } Dwellings { Total Overcrowded }	223	664	380	276	126	43	25	7	1	—	—	—	—	2,945	2	0·1	6	74	—	—	1
Ventnor U.D.	Families { Total Overcrowded } Dwellings { Total Overcrowded }	133	454	477	221	115	54	23	10	3	—	—	—	—	1,492	3	0·2	2	26	1	3·9	1
Isle of Wight R.D.	Families { Total Overcrowded } Dwellings { Total Overcrowded }	347	1,211	1,071	562	247	120	43	24	6	2	—	—	—	3,634	22	0·6	20	35	—	—	—
Whits A.C.	Families { Total Overcrowded } Dwellings { Total Overcrowded }	4,652	18,614	20,493	12,140	6,389	2,942	1,354	514	176	66	19	7	138	67,422	1,073	1·6	1,079	5,208	179	3·4	133
Bradford on Avon U.D.	Families { Total Overcrowded } Dwellings { Total Overcrowded }	118	412	395	201	112	53	22	10	4	1	—	—	—	1,332	22	1·7	24	86	2	2·3	1

TABLE F continued—GIVING FOR EACH ADMINISTRATIVE COUNTY IN ENGLAND AND WALES AND FOR EACH HOUSING AUTHORITY IN THE ADMINISTRATIVE COUNTY THE DISTRIBUTION OF OVERCROWDED FAMILIES AND OVERCROWDED DWELLINGS.

Name of District.	Number of families containing the equivalent number of persons at the head of the column, or number of dwellings with the permitted number at the head of the column.																			Dwellings Inspected.				
	1	2	3	4	5	6	7	8	9	10	11	12	13	All dwellings.				Dwellings owned by Housing Authorities.						
														Total	Overcrowded	Per. centage overcrowded	No. of families housed at minimum standard	Total	Overcrowded	Per. centage overcrowded	No. of families housed at minimum standard			
<i>I.</i>	Up to 1	2	3	4	5	6	7	8	9	10	11	12	13	14	15	16	17	18	19	20	21	22	23	
Calne B.	51	182	107	48	15	31	4	1	1	1	1	1	1	1	1	984	9	0.9	20	326	3	1.3	7	
Chippensham B.	122	433	218	109	44	23	7	1	1	1	1	1	1	1	1	2,261	46	2.0	30	416	29	7.0	19	
Devizes B.	79	146	56	38	16	3	2	2	2	3	2	2	2	2	2	857	25	2.9	24	244	7	2.9	20	
Malpasbury B.	80	178	44	33	13	3	1	1	1	1	1	1	1	1	1	552	9	1.6	16	31	—	—	1	
Marlborough B.	49	190	54	33	11	3	1	1	1	1	1	1	1	1	1	602	20	3.7	8	225	5	2.2	5	
Melksham U.D.	46	196	93	46	19	6	2	2	2	2	2	2	2	2	2	1,063	16	1.5	7	271	1	0.4	4	
Salisbury B.	310	1,257	700	384	192	75	19	8	1	1	1	1	1	1	1	7,299	39	0.5	110	—	—	—	—	
Swindon B.	747	3,199	1,654	744	316	127	43	13	3	3	3	3	3	3	3	16,069	149	0.9	98	905	89	3.2	8	
Trowbridge U.D.	276	932	310	116	67	35	8	6	2	2	2	2	2	2	2	3,181	53	1.7	46	300	18	6.0	13	
Warminster U.D.	111	361	90	42	18	5	4	4	4	4	4	4	4	4	4	1,192	27	2.3	21	139	4	2.9	3	

I.	2.		4.	5.	6.	7.	8.	9.	10.	11.	12.	13.	14.	15.	16.	17.	18.	19.	20.	21.	22.	23.
	Families Overcrowded	Dwellings Overcrowded																				
Stourbridge B.	386	2,222	3,002	1,844	1,075	500	248	102	44	13	5	2	—	—	9,443	220	2·3	114	1,779	68	3·8	28
Stourport on Severn U.D.	106	516	594	405	221	111	45	21	9	4	2	—	—	—	2,035	74	3·6	67	230	4	1·7	7
Brecongrove R.D.	186	1,039	1,105	630	293	139	62	24	16	2	1	—	—	—	3,498	104	3·0	67	210	18	8·6	6
Droitwich R.D.	217	738	717	362	205	106	35	15	8	3	—	—	—	—	2,406	111	4·6	64	120	11	9·2	5
Evesham R.D.	483	881	931	618	372	212	123	58	14	2	—	—	—	—	3,697	39	0·5	80	—	—	—	—
Kidderminster R.D.	139	484	544	355	170	73	21	12	7	4	—	—	—	—	1,826	46	—	76	32	2	—	—
Martley R.D.	175	603	627	388	199	103	41	18	10	1	—	—	—	—	2,165	49	2·3	148	244	4	1·6	5
Penhore R.D.	287	797	823	486	250	120	61	15	4	2	—	—	—	—	2,847	102	3·6	50	276	12	4·3	7
Teubury R.D.	83	395	393	238	115	48	24	4	2	—	—	—	—	—	1,130	22	1·9	37	73	2	2·7	1
Upton upon Severn R.D.	238	833	738	435	198	81	62	8	8	3	—	—	—	—	2,624	75	2·9	80	243	13	5·3	6
Yorks East Riding A.C.	2,850	8,068	8,831	5,144	2,679	1,630	690	277	85	43	10	7	2	5	29,849	727	2·5	578	1,867	132	6·7	60
Beverley B.	227	749	1,012	549	286	150	77	36	14	8	1	—	—	—	3,109	114	3·2	75	408	53	13·0	14
Bridlington B.	384	1,031	937	523	264	134	53	25	7	2	—	—	—	—	3,372	48	1·4	100	560	23	4·1	14
Driffield U.D.	54	124	189	109	74	35	20	8	3	—	—	—	—	—	616	32	5·2	13	12	—	—	2

1.	2.	3.	4.	5.	6.	7.	8.	9.	10.	11.	12.	13.	14.	15.	16.	17.	18.	19.	20.	21.	22.	23.
Holderness R.D. ..																						
Howden R.D. ..																						
Norton R.D. ..																						
Pocklington R.D. ..																						
York— North Riding A.C. ..																						
Eston U.D. ..																						
Guisborough U.D. ..																						
Loftus U.D. ..																						
Malton U.D. ..																						
Northallerton U.D. ..																						
Pickering U.D. ..																						
Rockar B. ..																						
Richmond B. ..																						
Saltburn and Marske U.D. ..																						

1.	2.		3.	4.	5.	6.	7.	8.	9.	10.	11.	12.	13.	14.	15.	16.	17.	18.	19.	20.	21.	22.	23.
	Families	Total Overcrowded Dwellings																					
Helmsley R.D. ..	Families	Total Overcrowded Dwellings	62	171	221	132	66	20	14	7	—	1	—	—	—	703	9	1.3	27	51	1	2.0	1
Kirby Moorside R.D.	Families	Total Overcrowded Dwellings	82	169	176	123	40	23	14	—	—	—	—	—	—	643	18	2.9	14	22	—	—	—
	Families	Total Overcrowded Dwellings	6	2	3	0	2	2	5	2	—	—	—	—	—	—	—	—	—	—	—	—	—
Leyburn R.D. ..	Families	Total Overcrowded Dwellings	165	331	370	191	112	43	25	5	2	—	—	—	—	2,264	20	1.6	21	—	—	—	—
	Families	Total Overcrowded Dwellings	—	—	90	4	381	—	5	—	—	—	—	—	—	—	—	—	—	—	—	—	—
Malton R.D. ...	Families	Total Overcrowded Dwellings	128	285	305	185	101	41	12	5	—	—	—	—	—	1,065	29	2.7	22	32	2	6.3	—
	Families	Total Overcrowded Dwellings	—	—	94	174	53	344	8	281	8	71	32	5	—	—	—	—	—	—	—	—	—
Masham R.D. ..	Families	Total Overcrowded Dwellings	42	112	166	106	65	18	5	2	—	—	—	—	—	518	5	1.0	18	—	—	—	—
	Families	Total Overcrowded Dwellings	—	—	25	94	138	94	47	71	18	16	1	6	1	—	—	—	—	—	—	—	—
Northalberton R.D. ...	Families	Total Overcrowded Dwellings	181	539	548	330	213	116	58	35	11	2	—	—	—	2,024	49	2.4	26	34	2	14.5	1
	Families	Total Overcrowded Dwellings	—	—	111	12	433	12	12	460	1	432	—	—	—	—	—	—	—	—	—	—	—
Pickering R.D. ..	Families	Total Overcrowded Dwellings	40	68	134	105	110	28	20	21	4	—	—	—	—	530	28	—	34	—	—	—	—
	Families	Total Overcrowded Dwellings	—	—	72	4	159	4	6	230	4	56	—	—	—	—	—	—	—	—	—	—	—
Reeth R.D. ...	Families	Total Overcrowded Dwellings	6	25	42	32	19	4	3	1	—	—	—	—	—	133	4	3.0	4	—	—	—	—
	Families	Total Overcrowded Dwellings	—	—	8	20	12	42	11	25	6	4	—	—	—	—	—	—	—	—	—	—	—
Richmond R.D. ..	Families	Total Overcrowded Dwellings	109	292	344	192	127	61	18	0	5	—	—	—	—	1,160	56	4.8	45	—	—	—	—
	Families	Total Overcrowded Dwellings	—	—	189	215	38	342	4	207	6	84	—	—	—	—	—	—	—	—	—	—	—
Scarborough R.D. ..	Families	Total Overcrowded Dwellings	131	445	458	318	177	83	55	20	8	—	—	—	—	1,700	19	1.1	12	109	—	—	—
	Families	Total Overcrowded Dwellings	—	—	72	18	117	69	113	387	157	264	30	168	300	—	—	—	—	—	—	—	—
Spartthorpe R.D. ..	Families	Total Overcrowded Dwellings	115	194	207	146	79	26	11	5	—	—	—	—	—	782	10	1.3	36	—	—	—	—
	Families	Total Overcrowded Dwellings	—	—	96	133	4	187	—	1	168	3	—	—	—	—	—	—	—	—	—	—	—
Stokesley R.D. ..	Families	Total Overcrowded Dwellings	319	964	981	533	277	130	48	23	4	—	—	—	—	3,281	67	2.0	59	—	—	—	—
	Families	Total Overcrowded Dwellings	—	—	218	17	662	10	8	936	5	845	—	—	—	—	—	—	—	—	—	—	—
Thank R.D. ...	Families	Total Overcrowded Dwellings	202	550	569	323	206	79	28	11	4	—	—	—	—	1,074	256	6.4	74	59	—	—	—
	Families	Total Overcrowded Dwellings	—	—	13	68	17	17	500	6	2	162	67	1	18	—	—	—	—	—	—	—	—
Wath R.D. ...	Families	Total Overcrowded Dwellings	27	73	105	36	47	16	2	3	1	—	—	—	—	310	12	3.9	17	4	1	25.0	—
	Families	Total Overcrowded Dwellings	—	—	19	17	15	30	29	30	15	10	—	—	—	—	—	—	—	—	—	—	—

TABLE F continued—GIVING FOR EACH ADMINISTRATIVE COUNTY IN ENGLAND AND WALES AND FOR EACH HOUSING AUTHORITY IN THE ADMINISTRATIVE COUNTY THE DISTRIBUTION OF OVERCROWDED FAMILIES AND OVERCROWDED DWELLINGS.

Name of District.	Number of families containing the equivalent number of persons at the head of the column, or number of dwellings with the permitted number at the head of this column.																				Dwellings Inspected.									
																					All dwellings.					Dwellings owned by Housing Authorities.				
	Up to 1.	2.	3.	4.	5.	6.	7.	8.	9.	10.	11.	12.	13.	14.	15.	16.	17.	18.	19.	20.	21.	22.	23.	24.						
Whitby R.D.	186	431	409	207	98	49	18	2	2	1	1	1	1	1	1	1	1	1	1	1	1	1	1	1						
Yeorks—West Riding A.C.	23,424	82,020	100,182	65,772	30,505	15,004	8,587	3,715	1,451	532	149	60	34	23	360,395	12,863	8.6	11,791	37,645	1,397	9.7	908								
Adwick le Street U.D.	30	636	1,141	940	446	233	103	45	12	2	2	3	2	2	4,313	43	1.0	9	845	4	0.5									
Alloftis U.D.	39	195	319	217	147	63	35	18	10	7	2	2	2	2	1,052	25	2.4	25	37	4	10.8	2								
Ardsley, East and West, U.D.	133	762	888	525	272	113	69	24	13	2	2	1	1	1	2,802	101	3.6	108	409	19	4.6	15								
Balden U.D.	167	437	609	240	98	47	5	4	2	1	1	1	1	1	1,409	37	2.6	129	88	1	1.1	9								
Barkisdale U.D.	33	127	110	66	33	20	6	2	2	2	2	2	2	2	421	20	4.8	17												
Barnoldswick U.D.	185	1,023	1,066	602	277	118	45	14	3	2	2	2	2	2	3,335	3	0.1	23	10											
Batley B.	817	2,675	2,863	1,607	791	373	137	68	30	11	11	3	3	3	9,386	771	8.2	735	559	22	4.2	8								
Bensley with Ackley U.D.	75	760	1,193	853	543	327	165	71	25	11	11	2	2	2	4,053	61	1.5	41	1,011	7	0.7	7								

1.	2.	3.	4.	5.	6.	7.	8.	9.	10.	11.	12.	13.	14.	15.	16.	17.	18.	19.	20.	21.	22.	23.	
																							Families { Total Overcrowded } Dwellings { Total Overcrowded }
Bingley U.D.	..	507	1,838	1,798	1,032	494	199	100	42	27	3	—	1	1	6,092	148	2.4	164	444	19	4.3	15	
Birkenshaw U.D.	..	41	217	257	133	65	35	11	4	4	—	—	—	—	737	106	14.0	51	28	2	7.1	—	
Birstall U.D.	..	245	612	650	312	160	58	34	17	4	2	—	—	—	2,124	134	6.3	148	139	8	5.8	1	
Bolton upon Dearne U.D.	..	59	510	931	723	436	243	134	35	16	6	1	2	—	3,121	29	0.6	15	972	7	0.7	7	
Brighouse B.	..	543	1,988	1,923	1,015	448	180	79	37	9	5	3	1	—	6,231	307	4.9	348	188	10	5.3	4	
Burley in Wharfedale U.D.	..	90	259	266	156	77	42	12	4	1	—	—	—	—	907	7	0.8	20	—	—	—	—	
Calverley U.D.	..	71	309	290	152	73	20	11	6	1	—	—	—	—	893	8	0.9	12	—	—	—	—	
Castleford U.D.	..	155	864	1,257	983	664	411	191	100	39	25	6	1	2	4,698	232	4.9	119	43	3	7.0	—	
Clayton, West, U.D.	..	—	—	—	—	—	—	—	—	—	—	—	—	—	—	—	—	—	—	—	—	—	—
Conisborough U.D.	..	95	616	1,016	736	547	351	181	71	29	7	4	2	—	3,657	125	3.4	116	263	7	2.7	9	
Oadworth U.D.	..	81	454	665	413	302	162	66	33	14	3	2	—	—	2,195	63	2.9	57	669	21	3.1	19	
Darfield U.D.	..	48	294	391	270	161	75	40	13	8	1	2	—	—	1,393	39	3.0	87	184	1	0.5	3	
Dartton U.D.	..	130	612	966	488	384	196	118	51	26	—	3	1	1	3,096	222	7.2	120	283	24	8.3	12	
Derby and Cumberworth U.D.	..	77	215	306	162	78	40	20	10	1	2	—	—	—	912	57	6.2	59	—	—	—	—	

1.	2.	3.																				22.	
		4.	5.	6.	7.	8.	9.	10.	11.	12.	13.	14.	15.	16.	17.	18.	19.	20.	21.				
Galdersome U.D. ..	Families { Total Overcrowded } Dwellings { Overcrowded }	75	294	316	150	69	32	11	6	2	2	5	—	—	955	48	5-0	61	87	2	2-3	8	
Gedbar U.D. ...	Families { Total Overcrowded } Dwellings { Overcrowded }	243	910	874	505	261	121	57	20	8	4	5	3	1	3,008	75	2-5	90	—	—	—	—	
Goole B. ...	Families { Total Overcrowded } Dwellings { Overcrowded }	210	1,023	1,595	985	576	293	145	88	28	7	8	6	—	4,867	116	2-4	58	433	10	2-3	3	
Groetland U.D. ..	Families { Total Overcrowded } Dwellings { Overcrowded }	135	435	409	177	84	32	25	5	1	—	—	—	—	1,304	47	3-6	81	3	—	—	2	
Guisley U.D. ...	Families { Total Overcrowded } Dwellings { Overcrowded }	119	448	513	284	141	64	36	15	7	2	4	—	—	1,631	16	1-0	20	140	8	3-4	4	
Gumthwaite and Engbarchworth U.D.	Families { Total Overcrowded } Dwellings { Overcrowded }	—	—	85	12	318	84	166	313	230	240	65	—	—	48	1	2-1	7	—	—	—	—	—
Harrrogate B. ...	Families { Total Overcrowded } Dwellings { Overcrowded }	377	1,479	1,723	896	464	195	98	29	7	—	2	—	—	5,351	54	1-0	57	562	19	3-4	10	
Haworth U.D. ...	Families { Total Overcrowded } Dwellings { Overcrowded }	192	613	546	281	167	65	26	12	5	—	—	—	—	1,999	22	1-2	160	23	1	4-3	—	
Hebden Bridge U.D.	Families { Total Overcrowded } Dwellings { Overcrowded }	227	690	599	283	203	48	25	7	1	—	—	—	—	1,915	31	1-6	53	65	—	—	3	
Heckmondwike U.D.	Families { Total Overcrowded } Dwellings { Overcrowded }	256	742	813	472	227	109	82	24	15	—	—	—	—	2,718	397	1-6	173	152	8	5-3	4	
Hemsworth U.D. ...	Families { Total Overcrowded } Dwellings { Overcrowded }	54	466	733	608	437	293	137	66	26	—	—	—	—	2,819	136	4-8	54	526	35	6-7	17	
Hippertcliffe U.D. ...	Families { Total Overcrowded } Dwellings { Overcrowded }	185	594	573	231	79	44	17	5	—	—	—	—	—	1,578	39	1-9	40	—	—	—	—	
Holme U.D. ...	Families { Total Overcrowded } Dwellings { Overcrowded }	8	38	23	23	6	5	3	—	—	—	—	—	—	107	1	0-9	3	7	—	—	—	
Holmfirth U.D. ...	Families { Total Overcrowded } Dwellings { Overcrowded }	243	771	809	449	233	109	55	18	6	—	—	—	—	2,698	96	3-6	110	154	4	2-6	7	

1.	2.			3.	4.	5.	6.	7.	8.	9.	10.	11.	12.	13.	14.	15.	16.	17.	18.	19.	20.	21.	22.	23.
	Families	Total	Overcrowded																					
Rawdon U.D.	Families	82	361	201	112	50	23	7	1	1	1	1	1	1	1	1	1,224	6	0.5	27	85	3	3.5	1
	Dwellings	113	482	293	166	81	35	10	2	2	2	2	2	2	2	2	2	4,416	109	2.5	67	821	27	3.3
Ripon B.	Families	204	551	346	187	95	52	18	5	5	5	5	5	5	5	5	2,103	103	4.9	74	236	28	11.9	18
	Dwellings	264	1,020	631	346	187	95	18	5	5	5	5	5	5	5	5	5	4,416	109	2.5	67	821	27	3.3
Rishworth U.D.	Families	17	55	47	32	11	4	2	1	1	1	1	1	1	1	1	807	4	1.9	1	—	—	—	—
	Dwellings	22	72	57	39	14	4	2	1	1	1	1	1	1	1	1	807	4	1.9	1	—	—	—	—
Rothwell U.D.	Families	175	840	712	416	248	112	68	23	23	23	23	23	23	23	23	3,869	222	5.8	131	558	36	6.8	23
	Dwellings	222	1,071	712	416	248	112	68	23	23	23	23	23	23	23	23	3,869	222	5.8	131	558	36	6.8	23
Royston U.D.	Families	55	316	271	142	88	55	34	10	10	10	10	10	10	10	10	1,925	65	3.4	47	390	18	4.6	5
	Dwellings	72	411	346	187	95	52	18	5	5	5	5	5	5	5	5	1,925	65	3.4	47	390	18	4.6	5
Saddleworth U.D.	Families	276	915	861	482	314	115	48	21	21	21	21	21	21	21	21	2,971	234	7.9	221	—	—	—	—
	Dwellings	351	1,381	1,015	531	331	197	115	48	21	21	21	21	21	21	21	2,971	234	7.9	221	—	—	—	—
Scamsonden U.D.	Families	13	20	14	12	3	2	1	1	1	1	1	1	1	1	1	92	1	1.1	3	—	—	—	—
	Dwellings	17	26	19	15	4	3	2	1	1	1	1	1	1	1	1	92	1	1.1	3	—	—	—	—
Selby U.D.	Families	142	530	459	257	127	62	26	17	17	17	17	17	17	17	17	2,314	81	3.5	32	405	20	4.9	10
	Dwellings	187	715	597	322	197	115	48	21	21	21	21	21	21	21	21	2,314	81	3.5	32	405	20	4.9	10
Sheff U.D.	Families	100	315	297	122	42	28	7	3	3	3	3	3	3	3	3	901	30	3.3	29	12	2	16.7	—
	Dwellings	133	422	390	190	77	42	15	7	3	3	3	3	3	3	3	901	30	3.3	29	12	2	16.7	—
Shelley U.D.	Families	38	102	116	65	47	17	11	2	2	2	2	2	2	2	2	401	15	3.7	41	—	—	—	—
	Dwellings	51	141	141	65	47	17	11	2	2	2	2	2	2	2	2	401	15	3.7	41	—	—	—	—
Shapley U.D.	Families	45	146	71	35	20	11	3	1	1	1	1	1	1	1	1	469	7	2.5	30	16	—	—	—
	Dwellings	59	198	148	71	35	20	11	3	1	1	1	1	1	1	1	469	7	2.5	30	16	—	—	—
Shapley U.D.	Families	549	1,691	1,220	634	482	143	35	21	21	21	21	21	21	21	21	7,108	176	2.5	259	667	31	4.4	34
	Dwellings	722	2,527	1,874	934	697	482	143	35	21	21	21	21	21	21	21	7,108	176	2.5	259	667	31	4.4	34
Shildon U.D.	Families	8	101	367	287	433	268	26	8	8	8	8	8	8	8	8	1,202	23	1.5	30	73	3	4.1	—
	Dwellings	11	137	487	387	563	368	26	8	8	8	8	8	8	8	8	1,202	23	1.5	30	73	3	4.1	—

1.	2.	3.	4.	5.	6.	7.	8.	9.	10.	11.	12.	13.	14.	15.	16.	17.	18.	19.	20.	21.	22.	23.
Stanley U.D.	...	195	890	1,154	727	417	108	101	45	11	12	1	—	—	5,751	203	5.4	116	341	31	9.1	10
Stockbridge U.D.	...	64	574	730	491	296	171	61	38	25	9	2	2	—	2,463	110	4.5	93	256	14	9.0	
Swinton U.D.	...	100	572	821	572	331	202	79	41	11	8	2	—	—	2,739	70	2.6	35	495	10	2.0	5
Thurstone U.D.	...	36	163	190	116	70	26	14	6	2	2	—	—	—	626	25	4.0	41	9	—	—	1
Thorness U.D.	...	63	395	754	609	375	214	103	46	16	2	1	—	—	2,578	31	1.2	26	519	—	—	—
Thornston and Farnley Tyas U.D.	...	31	113	134	69	33	16	11	5	2	—	—	—	—	415	8	1.9	8	46	—	—	—
Tickhill U.D.	...	27	110	176	104	38	29	11	6	—	1	—	—	—	502	17	3.4	25	20	—	—	—
Todmorden B.	...	687	2,204	2,001	1,038	475	210	73	34	13	2	2	—	—	6,740	56	0.8	82	156	2	1.3	5
Wath upon Dearne U.D.	...	114	717	1,032	707	436	190	75	48	8	8	3	1	—	3,380	81	2.4	58	601	23	3.8	12
Whitley Upper U.D.	...	13	44	56	38	24	8	5	1	3	—	—	—	—	193	23	11.9	14	—	—	—	—
Whitwood U.D.	...	31	264	463	351	226	148	77	38	7	4	1	—	—	1,641	118	7.2	67	538	26	4.8	11
Wombwell U.D.	...	131	842	1,338	993	571	292	139	63	24	8	2	1	—	4,336	132	3.0	98	537	19	3.5	21
Worsborough U.D.	...	78	553	911	618	344	224	114	54	15	12	1	—	—	2,984	113	3.9	207	748	24	3.2	48
Yeasby U.D.	...	165	684	781	422	180	84	42	18	3	—	—	—	—	2,380	32	1.3	32	236	—	—	6

1.	2.	3.	4.	5.	6.	7.	8.	9.	10.	11.	12.	13.	14.	15.	16.	17.	18.	19.	20.	21.	22.	23.
Menaal Bridge U.D.																						
Aethly R.D.															1,876	193	10:3	98	82	2	2:4	2
Twroelwyn R.D.															920	99	9:8	46	56			
Valley R.D.															1,504	222	12:3	50				
Brecknock A.C.															10,332	484	4:6	280	318	25	7:8	15
Brecknock B.															824	36	4:4	15	36			
Brynmawr U.D.															1,396	73	5:2	42				
Builth Wells U.D.															242	8	3:3	3	19			
Hay U.D.															285	12	4:2	7	19			
Llanwrythi Wells U.D.																						
Brecknock R.D.															1,090	20	1:8	11	12			
Builth R.D.															461	25	5:4	10				
Crickhowell R.D.															1,279	37	2:9	31				
Hay R.D.															561	10	1:8	5	28	4	14:3	1

TABLE F continued—GIVING FOR EACH ADMINISTRATIVE COUNTY IN ENGLAND AND WALES AND FOR EACH HOUSING AUTHORITY IN THE ADMINISTRATIVE COUNTY THE DISTRIBUTION OF OVERCROWDED FAMILIES AND OVERCROWDED DWELLINGS.

Name of District.	Number of families containing the equivalent number of persons at the head of the column, or number of dwellings with the permitted number at the head of the column.														Dwellings inspected.					Dwellings owned by Housing Authorities.			
															All dwellings.								
	Up to 1.	2.	3.	4.	5.	6.	7.	8.	9.	10.	11.	12.	13.	14.	15.	Total.	17.	18.	19.	Total.	21.	22.	23.
J. Vaynor and Penabryn R.D.	Families { Total Overcrowded Dwellings { Total Overcrowded	137	412	478	280	166	86	23	9	7	1	—	—	—	—	1,600	97	6.1	72	—	—	—	—
		7	5	200	194	58	454	5	302	5	4	—	84	—	52	—	—	—	—	—	—	—	—
Ystradgynlais R.D.	Families { Total Overcrowded Dwellings { Total Overcrowded	66	403	585	550	433	267	158	91	35	26	4	6	—	—	2,614	146	5.6	95	204	21	10.3	14
		—	11	51	68	394	357	372	425	304	169	3	317	447	—	—	—	—	—	—	—	—	—
Caernarvon A.C.	Families { Total Overcrowded Dwellings { Total Overcrowded	1,704	4,083	6,263	3,655	1,943	948	475	178	68	27	8	5	4	—	19,890	1,339	6.2	893	1,898	39	2.5	25
		18	13	115	216	294	208	184	91	26	10	4	8	4	—	—	—	—	—	—	—	—	—
Bangor B.	Families { Total Overcrowded Dwellings { Total Overcrowded	206	786	953	648	344	137	72	38	16	8	—	—	—	—	3,176	117	3.7	125	503	11	2.2	9
		—	4	273	382	31	19	27	10	6	—	—	—	—	—	—	—	—	—	—	—	—	—
Bethesda U.D.	Families { Total Overcrowded Dwellings { Total Overcrowded	127	323	393	200	130	44	24	5	1	2	—	—	—	—	1,249	38	3.0	47	46	—	—	—
		1	1	22	316	42	212	—	7	493	—	—	—	—	—	—	—	—	—	—	—	—	—
Betws y Coed U.D.	Families { Total Overcrowded Dwellings { Total Overcrowded	13	34	36	15	12	10	2	1	—	—	—	—	—	—	123	4	3.3	5	0	—	—	—
		—	1	2	15	2	51	—	—	39	—	—	—	—	—	—	—	—	—	—	—	—	—
Caernarvon B.	Families { Total Overcrowded Dwellings { Total Overcrowded	135	326	465	320	181	122	60	19	7	5	1	1	—	—	1,641	174	10.6	65	153	7	4.6	4
		—	3	275	317	31	31	24	24	13	5	267	60	49	—	—	—	—	—	—	—	—	—
Conway B.	Families { Total Overcrowded Dwellings { Total Overcrowded	50	306	387	430	144	64	23	12	2	1	1	1	—	—	1,221	27	2.2	26	426	3	0.7	3
		—	1	44	45	92	16	215	56	355	—	—	—	—	—	—	—	—	—	—	—	—	—
Cricieth U.D.	Families { Total Overcrowded Dwellings { Total Overcrowded	14	24	45	18	9	6	4	1	1	1	—	—	—	—	122	13	10.7	4	16	1	6.3	1
		—	—	2	29	4	35	—	—	37	—	—	—	—	—	—	—	—	—	—	—	—	—
Llanidloes U.D.	Families { Total Overcrowded Dwellings { Total Overcrowded	65	186	300	208	105	56	36	11	6	3	1	—	—	—	977	39	4.0	45	273	8	2.9	2
		7	43	62	9	28	7	4	203	1	1	313	1	—	—	—	—	—	—	—	—	—	—

1.	2.		3.	4.	5.	6.	7.	8.	9.	10.	11.	12.	13.	14.	15.	16.	17.	18.	19.	20.	21.	22.	23.
	Families	Total Overcrowded Dwellings																					
Llanfairfechan U.D.	Families	Total Overcrowded Dwellings	52	159	200	124	57	25	17	6	4	—	—	—	—	674	43	6.4	20	—	—	—	—
	Dwellings	Total Overcrowded	—	8	57	32	11	60	85	100	54	46	27	93	—	—	—	—	—	—	—	—	—
Pennarnewar U.D.	Families	Total Overcrowded Dwellings	48	229	262	130	60	36	10	4	2	—	—	—	—	786	31	4.0	15	81	2	2.5	2
	Dwellings	Total Overcrowded	—	6	51	17	107	12	3	1	1	40	14	16	6	—	—	—	—	—	—	—	—
Portmadoc U.D.	Families	Total Overcrowded Dwellings	81	159	239	142	92	44	21	8	3	—	—	—	—	811	42	5.2	8	—	—	—	—
	Dwellings	Total Overcrowded	—	—	28	88	16	181	4	168	1	194	92	39	—	—	—	—	—	—	—	—	—
Pwllheli B.	Families	Total Overcrowded Dwellings	19	26	65	59	36	27	12	8	2	—	—	—	—	253	56	22.1	22	88	1	1.1	4
	Dwellings	Total Overcrowded	—	5	47	47	12	104	7	46	2	1	1	1	—	—	—	—	—	—	—	—	—
Gwyrfael R.D.	Families	Total Overcrowded Dwellings	638	1,646	1,792	1,073	531	271	133	30	15	5	3	1	—	6,147	313	8.3	438	—	—	—	—
	Dwellings	Total Overcrowded	—	6	68	600	1,210	1,138	712	535	205	227	76	156	—	—	—	—	—	—	—	—	—
Llwyn R.D.	Families	Total Overcrowded Dwellings	—	—	—	—	—	—	—	—	—	—	—	—	—	—	—	—	—	—	—	—	—
Nant Conway R.D.	Families	Total Overcrowded Dwellings	145	368	401	253	121	51	31	15	4	2	2	—	—	1,393	84	6.0	39	6	—	—	—
	Dwellings	Total Overcrowded	—	12	44	28	11	376	13	366	23	102	30	20	—	—	—	—	—	—	—	—	—
Ogwen R.D.	Families	Total Overcrowded Dwellings	111	357	362	215	131	56	39	12	3	1	—	—	—	1,317	58	4.4	35	—	—	—	—
	Dwellings	Total Overcrowded	—	—	11	5	63	426	19	257	3	100	56	—	—	—	—	—	—	—	—	—	—
Cardigan A.C.	Families	Total Overcrowded Dwellings	1,784	3,300	3,008	2,041	1,125	663	280	102	28	14	6	1	—	12,282	285	2.4	298	291	29	0.9	11
	Dwellings	Total Overcrowded	—	4	68	994	773	1,800	439	2,371	265	1,705	1,065	148	1,517	—	—	—	—	—	—	—	—
Aberayon U.D.	Families	Total Overcrowded Dwellings	70	115	88	73	26	15	6	—	—	—	—	—	—	393	—	—	3	—	—	—	—
	Dwellings	Total Overcrowded	—	—	13	14	2	30	—	59	—	86	76	—	112	—	—	—	—	—	—	—	—
Aberystwyth B.	Families	Total Overcrowded Dwellings	185	542	595	449	248	150	78	39	8	12	5	1	—	2,312	40	1.7	42	286	10	7.0	11
	Dwellings	Total Overcrowded	—	5	84	177	5	343	7	335	1	127	285	—	754	—	—	—	—	—	—	—	—
Caerllan B.	Families	Total Overcrowded Dwellings	67	117	113	72	44	13	5	3	3	—	—	—	—	437	16	3.7	15	—	—	—	—
	Dwellings	Total Overcrowded	—	—	1	4	4	5	2	1	—	34	20	26	—	—	—	—	—	—	—	—	—
Lampeter B.	Families	Total Overcrowded Dwellings	59	169	123	82	38	23	10	2	1	—	—	—	—	507	9	1.8	31	1	—	—	—
	Dwellings	Total Overcrowded	—	5	54	74	106	134	68	45	13	25	3	10	—	—	—	—	—	—	—	—	—
New Quay U.D.	Families	Total Overcrowded Dwellings	80	139	97	50	18	5	3	—	—	—	—	—	—	393	—	—	—	—	—	—	—
	Dwellings	Total Overcrowded	—	—	5	9	1	36	—	118	—	104	64	36	—	—	—	—	—	—	—	—	—

Area	2.		3.	4.	5.	6.	7.	8.	9.	10.	11.	12.	13.	14.	15.	16.	17.	18.	19.	20.	21.	22.	23.	
	Families Total Overcrowded Overcrowded	Dwellings Total Overcrowded Overcrowded																						
Llandilo U.D.	30	56	30	56	50	48	33	24	10	8	1	—	—	—	—	261	16	6.1	9	—	—	—	—	
Llandoverly B.	59	128	59	128	102	106	41	41	9	1	2	1	—	—	—	559	15	2.7	8	74	—	—	—	
Llanelli B.	345	1,858	345	1,858	2,644	1,233	1,111	554	213	201	55	26	3	4	—	8,640	514	5.9	331	1,072	80	7.5	46	
Newcastle Emlyn U.D.	—	—	—	—	—	—	—	—	—	—	—	—	—	—	—	—	—	—	—	—	—	—	—	—
Carmarthen R.D.	532	1,260	532	1,260	1,416	951	520	284	104	45	16	5	1	—	—	5,144	203	3.9	139	—	—	—	—	
Llandilo R.D.	371	1,144	371	1,144	1,563	1,444	684	375	176	99	34	14	2	1	—	5,600	153	2.7	132	12	—	—	—	
Llanelli R.D.	229	1,326	229	1,326	2,120	1,482	979	602	291	131	65	27	5	2	1	7,264	339	4.7	180	304	9	3.0	7	
Newcastle in Emlyn R.D.	272	602	272	602	692	485	278	119	49	18	3	1	1	—	—	2,582	121	4.7	54	—	—	—	—	
Deulish A.C.	2,138	7,671	2,138	7,671	9,507	6,012	3,402	1,647	839	351	153	63	15	7	1	31,796	1,887	5.9	921	4,109	150	3.6	70	
Abergele U.D.	62	174	62	174	214	106	67	20	12	8	2	—	—	—	—	666	22	—	58	91	1	—	2	
Cobwyn Bay B.	159	441	159	441	549	375	201	108	50	23	11	2	1	—	—	1,980	20	1.0	16	262	3	1.1	—	
Deulish B.	115	313	115	313	366	233	159	55	37	10	6	1	—	—	—	1,255	75	6.0	25	165	12	7.3	2	
Llangollen U.D.	80	103	80	103	180	83	56	20	8	6	2	—	—	—	—	596	24	4.0	24	42	4	9.5	1	
Llanrwst U.D.	40	122	40	122	137	65	32	14	11	4	1	—	—	—	—	414	11	2.7	7	18	—	—	—	

TABLE F continued—GIVING FOR EACH ADMINISTRATIVE COUNTY IN ENGLAND AND WALES AND FOR EACH HOUSING AUTHORITY IN THE ADMINISTRATIVE COUNTY THE DISTRIBUTION OF OVERCROWDED FAMILIES AND OVERCROWDED DWELLINGS.

Name of District.	Number of families containing the equivalent number of persons at the head of the column, or number of dwellings with the permitted number at the head of the column.																				Dwellings Inspected.				Dwellings owned by Housing Authorities.			
																					All Dwellings.							
	Up to 1.	2.	3.	4.	5.	6.	7.	8.	9.	10.	11.	12.	13.	14.	15.	16.	17.	18.	19.	20.	21.	22.	23.	24.				
Rutlin B.	67	126	155	96	28	21	15	5	2	—	—	—	—	—	—	—	—	—	—	—	—	—	—	—				
Wrexham B.	345	1,558	1,959	1,180	799	344	148	74	33	14	3	3	1	1	6,340	178	2.8	120	1,534	48	3.1	29	—	—				
Aled R.D.	113	388	479	301	191	92	40	10	8	—	—	—	—	—	1,624	54	3.3	42	75	5	6.7	1	—	—				
Cearlog R.D.	125	397	475	399	126	63	29	15	4	3	—	—	—	—	1,536	90	5.9	68	176	2	1.1	3	—	—				
Hlirerthog R.D.	136	327	363	288	165	90	34	11	3	1	—	—	—	—	1,419	105	7.4	46	31	—	—	—	—	—				
Rutlin R.D.	180	535	440	275	115	44	12	7	5	—	—	—	—	—	1,613	52	3.2	67	39	—	—	—	—	—				
Wrexham R.D.	716	3,137	4,199	2,783	1,605	776	443	178	76	30	9	6	—	—	13,898	1,206	8.7	452	1,586	73	4.6	31	—	—				
Flint A.C.	1,896	6,629	7,485	4,882	2,923	1,488	741	348	150	72	27	8	—	—	26,491	1,178	4.4	855	2,114	84	4.0	33	—	—				
Buckley U.D.	90	363	522	384	213	130	64	32	12	—	—	—	—	—	1,806	71	3.9	36	91	—	—	—	—	—				
Conna's Quay U.D.	80	267	387	256	161	72	31	22	10	5	—	—	—	—	1,315	38	2.9	26	—	—	—	—	—	—				

I.	2.	3.		4.		5.		6.		7.		8.		9.		10.		11.		12.		13.		14.		15.		16.		17.		18.		19.		20.		21.		22.		23.											
		Families	Total Overcrowded Dwellings	Families	Total Overcrowded Dwellings	Families	Total Overcrowded Dwellings	Families	Total Overcrowded Dwellings	Families	Total Overcrowded Dwellings	Families	Total Overcrowded Dwellings	Families	Total Overcrowded Dwellings	Families	Total Overcrowded Dwellings	Families	Total Overcrowded Dwellings	Families	Total Overcrowded Dwellings	Families	Total Overcrowded Dwellings	Families	Total Overcrowded Dwellings	Families	Total Overcrowded Dwellings	Families	Total Overcrowded Dwellings	Families	Total Overcrowded Dwellings	Families	Total Overcrowded Dwellings	Families	Total Overcrowded Dwellings	Families	Total Overcrowded Dwellings	Families	Total Overcrowded Dwellings	Families	Total Overcrowded Dwellings	Families	Total Overcrowded Dwellings										
Flint B.		117	599	800	538	395	279	138	64	28	10	19	3	2	1	2,533	284	10-0	112	256	15	219	4																														
Holywell U.D.		85	332	338	104	131	70	46	17	34	4	3	3	—	—	1,124	75	6-7	31	120	5	4-2	1																														
Mold U.D.		49	175	265	184	104	56	29	21	5	7	7	1	—	—	896	38	—	3	180	14	—	—																														
Prestatyn U.D.		137	446	347	195	79	40	16	4	4	4	4	2	—	—	1,272	12	—	4	91	5	—	2																														
Rhyl U.D.		225	1,021	912	534	481	136	51	20	17	6	3	3	—	—	3,206	40	1-2	42	260	6	2-3	4																														
Hawarden R.D.		278	1,388	1,044	1,368	819	415	204	99	43	18	8	2	—	—	6,386	293	2-9	96	638	20	3-2	12																														
Holywell R.D.		485	1,269	1,394	820	515	264	101	55	20	7	2	2	—	—	4,951	325	6-6	149	328	14	4-3	4																														
Overton R.D.		71	228	261	163	82	33	16	5	2	—	—	—	—	—	861	39	3-3	19	—	—	—	—																														
St. Asaph R.D.		221	502	435	237	143	53	25	9	4	1	1	1	—	—	1,641	53	3-2	37	150	5	3-3	6																														
Glamorgan A.C.		7,779	37,115	51,793	38,983	21,903	12,018	5,682	2,491	992	319	118	118	22	9	175,294	5,735	3-3	6,184	9,784	318	3-3	344																														
Abereare U.D.		845	3,595	4,036	2,441	1,276	649	258	105	29	10	5	2	—	—	13,159	825	6-3	357	333	32	9-6	14																														
Barry U.D.		105	348	1,765	1,202	500	3,625	163	2,656	19	1,940	722	234	—	—	7,833	104	1-3	212	726	9	1-2	9																														
Bridgend U.D.		70	600	792	513	330	154	78	28	10	3	—	—	—	—	2,380	24	0-9	17	125	1	0-8	—																														
Cwmphilly U.D.		391	1,927	2,544	1,698	925	479	224	106	32	15	4	1	—	—	8,346	186	2-2	185	770	23	3-0	19																														

1.	2.		3.	4.	5.	6.	7.	8.	9.	10.	11.	12.	13.	14.	15.	16.	17.	18.	19.	20.	21.	22.	23.
	Families	Total Overcrowded Dwellings																					
Montgomery B. ...	Families	Total Overcrowded Dwellings	19	42	44	27	13	10	4	1	1	1	1	1	1	161	8	5.0	3	—	—	—	—
Newton and Llanfychan U.D.	Families	Total Overcrowded Dwellings	135	216	217	149	74	48	27	4	3	1	1	3	1	894	34	1.6	19	54	—	—	—
	Families	Total Overcrowded Dwellings	124	303	305	173	91	46	17	6	3	1	1	3	1	1,068	68	6.4	35	93	4	4.3	2
Forden R.D.	Families	Total Overcrowded Dwellings	80	238	237	180	102	33	11	1	1	1	1	1	1	884	29	3.3	30	—	—	—	—
	Families	Total Overcrowded Dwellings	209	410	420	277	135	69	13	7	2	2	2	2	1	1,543	73	4.7	34	—	—	—	—
Llanfyllin R.D.	Families	Total Overcrowded Dwellings	113	166	153	92	34	11	1	1	1	1	1	1	1	370	11	1.9	14	—	—	—	—
	Families	Total Overcrowded Dwellings	149	333	348	215	100	45	14	5	1	1	1	1	1	1,210	21	1.9	16	18	—	—	—
Newton and Llanfyllin R.D.	Families	Total Overcrowded Dwellings	1,964	3,006	4,301	2,654	1,272	798	354	153	66	21	8	8	32	14,757	622	4.2	430	473	36	7.6	18
	Families	Total Overcrowded Dwellings	85	316	365	219	147	73	34	22	7	2	2	2	3	1,302	77	5.9	42	163	10	6.1	—
Haverfordwest B. ...	Families	Total Overcrowded Dwellings	62	397	766	498	299	157	112	51	26	9	3	3	—	2,382	98	4.1	79	288	24	8.3	15
	Families	Total Overcrowded Dwellings	47	144	219	139	106	52	20	6	1	2	1	1	1	737	16	0.2	28	22	2	9.1	3
Fishguard and Goodwick U.D. ...	Families	Total Overcrowded Dwellings	24	95	124	73	51	23	8	3	2	1	1	1	1	404	4	1.0	6	0	—	—	—
	Families	Total Overcrowded Dwellings	314	970	854	499	312	147	61	25	13	3	2	2	1	3,203	117	3.7	26	0	—	—	—
Pembroke B. ...	Families	Total Overcrowded Dwellings	24	95	124	73	51	23	8	3	2	1	1	1	1	404	4	1.0	6	0	—	—	—
	Families	Total Overcrowded Dwellings	314	970	854	499	312	147	61	25	13	3	2	2	1	3,203	117	3.7	26	0	—	—	—

1.	2.		3.	4.	5.	6.	7.	8.	9.	10.	11.	12.	13.	14.	15.	16.	17.	18.	19.	20.	21.	22.	23.
	Families	Dwellings																					
Knighton R.D. ...	Total	185	74	107	71	19	12	2	—	—	—	—	—	—	—	677	3	0.4	1	—	—	—	—
	Overcrowded	—	—	163	30	2	2	—	—	—	—	—	—	—	—	—	—	—	—	—	—	—	—
New Radnor R.D. ...	Total	115	37	74	36	17	8	1	—	—	—	—	—	—	—	383	11	2.9	7	4	—	—	—
	Overcrowded	—	—	18	13	3	5	—	—	—	—	—	—	—	—	—	—	—	—	—	—	—	—
Paincastle R.D. ...	Total	67	26	38	26	7	3	2	—	—	—	—	—	—	—	226	3	1.3	5	3	—	—	—
	Overcrowded	—	—	6	7	1	—	—	—	—	—	—	—	—	—	—	—	—	—	—	—	—	—
Rhayader R.D. ...	Total	165	85	171	98	50	17	9	—	—	—	—	—	—	—	825	26	3.2	38	38	—	—	—
	Overcrowded	—	—	2	6	7	3	2	—	—	—	—	—	—	—	—	—	—	—	—	—	—	—
	Total	—	—	66	166	90	114	122	—	—	—	—	—	—	—	—	—	—	—	—	—	—	—
	Overcrowded	—	—	20	3	2	—	—	—	—	—	—	—	—	—	—	—	—	—	—	—	—	—



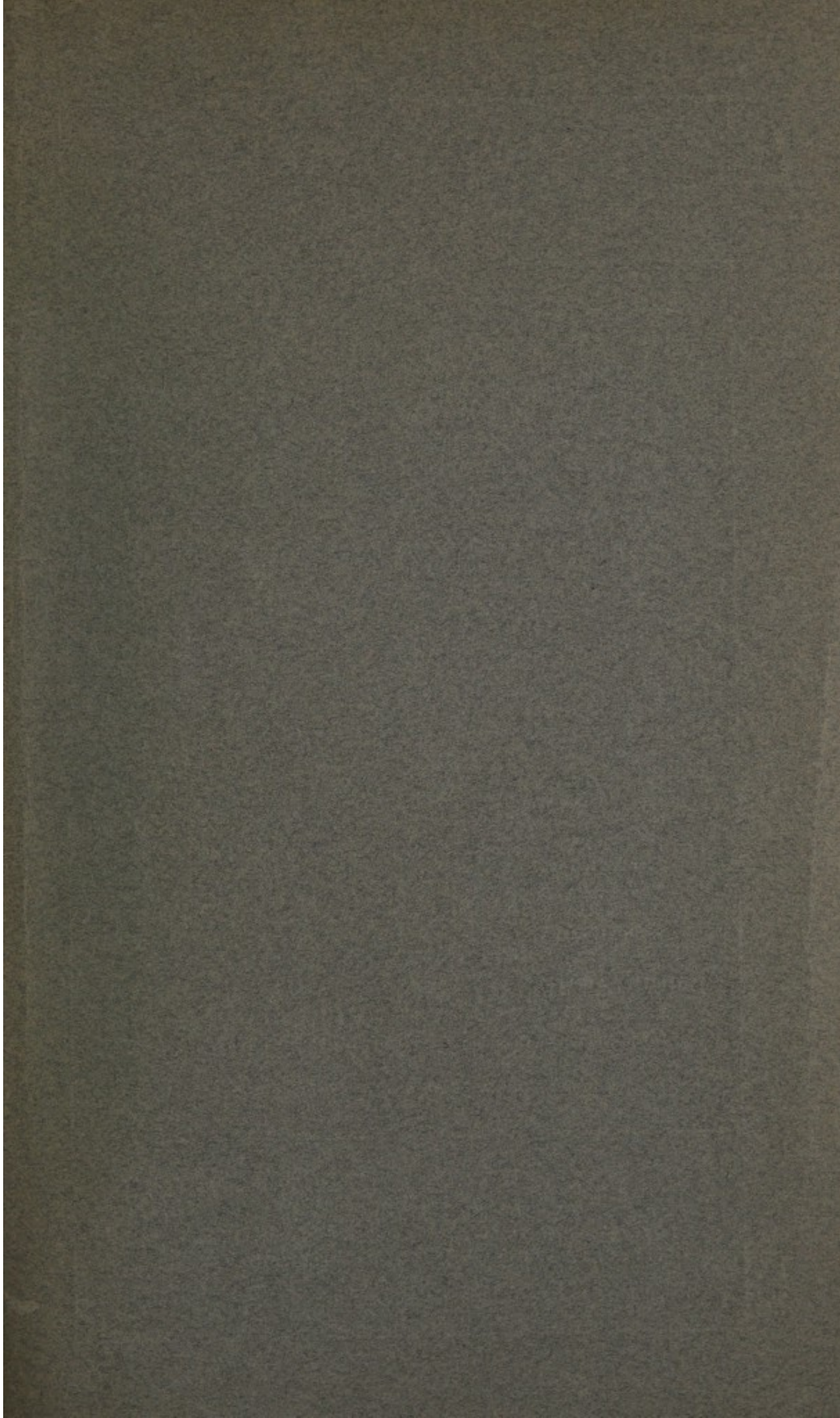

Official Publications on Aspects of Housing Problems

LEGAL

Housing (Scotland) Act, 1935. Memoranda by the Department of Health.	
No. 77. Prevention of Overcrowding	6d. (7d.)
No. 78. Changes in Law	4d. (5d.)
No. 80. Re-development Areas	3d. (3½d.)
No. 83. Finance and Letting	9d. (10d.)
No. 85. Measurement of Rooms	1d. (1½d.)

DEVELOPMENT

Garden Cities and Satellite Towns. Report of a Departmental Committee of the Ministry of Health (1935)	6d. (7d.)
--	-----------

CONSTRUCTION

Scottish Architectural Advisory Committee Report on the incorporation of architectural quality and amenity in the lay-out, planning and external treatment of houses for the working classes and the erection of high tenements (1935)	6d. (7d.)
Manual on Design, Construction and Repair of Dwellings (1934)	9d. (10d.)
Re-housing Operations. Typical Plans (1935)	1s. (1s. 1d.)
Construction of Working Class Flats. Interim Report of a Departmental Committee of the Ministry of Health (1935). Includes 3 drawings of a suggested 5-storey block	9d. (10d.)
House Production, Slum Clearance, &c., England and Wales: position at March 31, 1936	4d. (5d.)
Overcrowding Survey. Department of Health for Scotland. Summaries of Reports and Building Proposals by Local Authorities in Scotland. Cmd. 5171	3d. (3½d.)

INFESTATION

The Bed Bug. A Study for Public Health Purposes (1933)	9d. (10d.)
Memorandum on the Bed Bug and how to deal with it (1934)	3d. (3½d.)

All prices are net. Those in brackets include postage

HIS MAJESTY'S STATIONERY OFFICE

EDINBURGH 2 : 120 George Street

LONDON : Adastral House, Kingsway, W.C.2

MANCHESTER 1 : 26 York Street

CARDIFF : 1 St. Andrew's Crescent

BELFAST : 80 Chichester Street

Or through any Bookseller