

Twentieth annual report and accounts : 1933 / The Homes of St. Giles.

Contributors

Homes of St. Giles (London, England)

Publication/Creation

[London] : [publisher not identified], 1934

Persistent URL

<https://wellcomecollection.org/works/rwefqbe8>

License and attribution

This work has been identified as being free of known restrictions under copyright law, including all related and neighbouring rights and is being made available under the Creative Commons, Public Domain Mark.

You can copy, modify, distribute and perform the work, even for commercial purposes, without asking permission.



Wellcome Collection
183 Euston Road
London NW1 2BE UK
T +44 (0)20 7611 8722
E library@wellcomecollection.org
<https://wellcomecollection.org>

7 APR 1934

Don. 7227 P. 18808

J DAS 44

Wilted. 3791

THE HOMES OF ST. GILES.

1933.



Twentieth Annual Report, and Accounts,

Incorporating the Ninth Annual Report of Princess Marie Louise's Fellowship of St. Giles,

to be submitted to the

ANNUAL GENERAL MEETING

TO BE HELD ON

FRIDAY, 11th MAY, 1934.

THE HOMES OF ST. GILES

FOR BRITISH LEPERS.

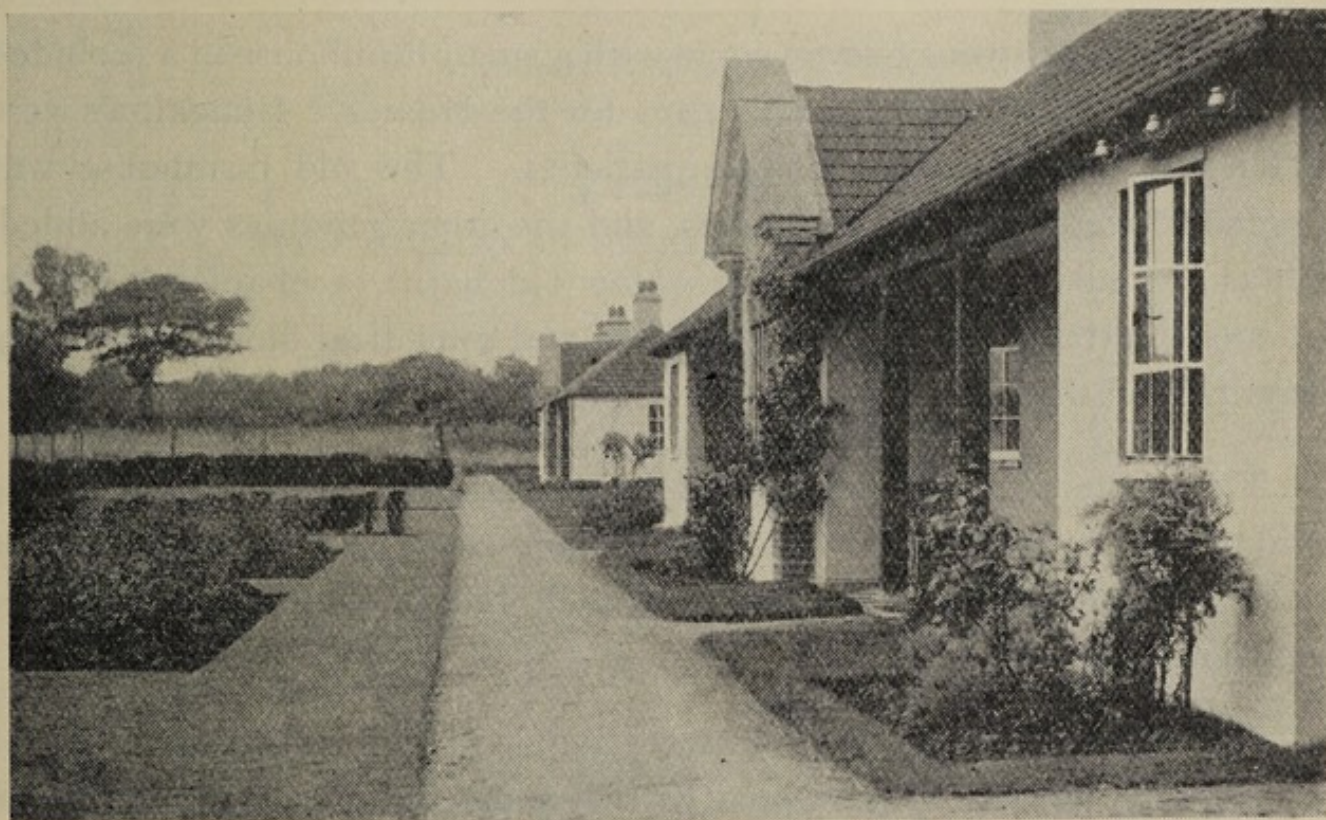

FOREWORD.

UNTIL 1914 there existed in this country no institution in which lepers could find refuge. It is roughly estimated that there are from 50 to 100 lepers in the British Isles at the present time. These have contracted the disease, with a few rare exceptions, in the Colonies or elsewhere abroad.

Leprosy is a cruel disease associated with great disfigurement and helplessness, and its very name is liable to excite horror and repulsion. Hence the victims of it are apt to be shunned and neglected. They are not readily received in hospitals, and it is with the utmost difficulty that they can find a lodging. To meet this great need the Homes of St. Giles came into existence.

Though unfortunately at the present time no certain cure for leprosy is known to medical science, much advance has of late years been made in the treatment of the disease, from which advance our patients derive the fullest benefit.

An estate of twenty-seven acres with a small farmhouse in a secluded part of Essex was bought as a nucleus for the Homes. Bungalows were erected for the reception of the patients. The old farmhouse was enlarged to accommodate the nurses, and the other buildings were added, such as a small chapel (made out of an old barn), a chaplain's house, gardener's cottage, guest house, laundry, and a medical block containing a small operating room.

There the patients are tended by the Mother and Sisters of the Community of St. Giles, who devote their lives to this work. They receive regular medical treatment, and their spiritual needs are served by a resident chaplain.

The Homes are entirely unsectarian, and the only condition for admission is that the sufferer be a British subject and resident within the British Isles. There is accommodation in the Homes for about twelve male and two female patients. Patients with means are expected to contribute what they can afford, but those without means are equally welcome.

All this work has been done by voluntary subscription without Government help, and we earnestly appeal to you to enable it to be carried on.

Applications for admission should be sent to the Secretary, Mr. R. C. Bolton, 23, Coleman Street, E.C. 2, who will gladly forward all particulars and who will gratefully receive subscriptions and donations, which are urgently needed.

The Homes of St. Giles.

Twentieth Annual Report, & Accounts for 1933.

President.

HER HIGHNESS PRINCESS MARIE LOUISE.

Council.

EXECUTIVE COMMITTEE.

J. M. H. MACLEOD, Esq.; M.D., F.R.C.P., *Chairman.*

SIR M. F. MONTAGU-POLLOCK, BART.

G. CARMICHAEL LOW, Esq., M.D., F.R.C.P.

LADY TROTTER.

CAPTAIN CHARLES PYDDOKE, R.N.

THE REVD. C. R. DEAKIN.

OTHER MEMBERS OF COUNCIL.

THE EARL BUXTON, G.C.M.G.

THE LORD BISHOP OF LONDON.

THE COUNTESS BUXTON.

THE BISHOP OF CHELMSFORD.

THE DOWAGER LADY LOCH.

THE COUNTESS OF STAMFORD.

THE HON. MRS. S. O. HENN COLLINS.

LADY MORRIS.

LADY CHAMBERLAIN.

LADY BARSTOW.

LADY WARREN.

THE LADY HUNTINGFIELD.

MRS. SAXTON NOBLE.

THE VISCOUNTESS SNOWDEN.

MRS. HUMPHREY WALROND.

SIR J. GOMER BERRY, BART.

MRS. ROBERT FLEMING.

MISS LILIAN BAYLIS, C.H., M.A. (OXON.), HON.

MRS. PAGET.

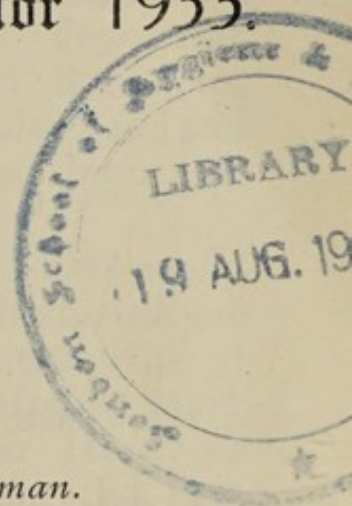

Bankers.

LLOYDS BANK LIMITED, 35, Queen Victoria Street, London, E.C. 4.

Secretary and Treasurer.

R. C. BOLTON, Esq., 23, Coleman Street, London, E.C. 2.

Assistant Secretary.

Miss ETHEL M. COOPER, 23, Coleman Street, London, E.C. 2.

Honorary Medical Advisers.

JOHN M. H. MACLEOD, Esq., M.D., F.R.C.P., 11, Harley Street, W. 1.

G. CARMICHAEL LOW, Esq., M.D., F.R.C.P., 86, Brook Street, Grosvenor Square, W.1.

Medical Officer (in Charge).

IVAN M. PIRRIE, Esq., M.C., M.D., B.S., D.P.H., Maldon, Essex.

Visiting Medical Officer.

R. G. COCHRANE, Esq., M.D., M.R.C.P., 29, Dorset Square, N.W. 1.

Chaplain.

THE REVD. H. A. SMITH.

Sister-in-Charge.

MOTHER MARY ELIZABETH, S.C.S.G., Moor House, East Hanningfield, Chelmsford.

Report of the Executive Committee.

THE year 1933 has been one of the most difficult and critical through which the Homes have passed since their inception. The financial state of the country and the general economic depression have caused a marked falling off in subscriptions and donations, while the cost of upkeep has rather increased than diminished, and it has only been with difficulty that the Committee has been able to balance its budget.

Since the regretted retirement of Mother Clare in 1932 many difficulties have been encountered in respect of internal administration. These are fortunately now all things of the past and the work of the Homes is being happily and efficiently carried on by Mother Mary Elizabeth. Father Harold Smith has succeeded Father Hardy as Chaplain. The Community has been strengthened during the past few months and is taking its part in the nursing and care of the patients with great devotion.

At the end of 1933 our patients were ten in number, two women and eight men. Two of the latter were admitted during the year, one a soldier who had served in India and South Africa, and the other a native of Malta. Three out-patients, in whom the disease is inactive, receive periodic treatment and advice. The patients' general health has varied as it usually does, chiefly as the result of climatic changes. In spite of the medical skill and care and the use of the most up-to-date remedies, we are unable to report any case of cure, though in several there has been much alleviation of suffering. Every effort is made to provide occupation for those who are well enough to do any sort of work, as this has a helpful influence on their general health and mental outlook. One is specially interested in wireless, another in breeding pigs, a third has a large chicken run, while two more find their interest in gardening. A small greenhouse has been put up for their use and encouragement.

We have suffered a great loss in the death of our oldest patient, a native of Iceland, beloved and admired by all with whom he came in contact. He went to sea at eighteen, and spent an adventurous youth in whalers in the Arctic. Later he became naturalized as a British subject and worked in the docks in Aberdeen. He was awarded the Royal Humane Society's medal on two occasions for saving life from drowning. His courage, patience and courtesy through years of suffering and increasing disability can never be forgotten.

This year we are faced with expenses in connection with certain structural changes in the Homes. The medical block where the routine treatment is carried out requires to be heated, and we have to install a bath for the nurses who are there on night duty.

The Committee are again indebted to Her Highness Princess Marie Louise and the Fellowship of St. Giles for their contribution of £600 to the general funds and in aid of the special needs of the patients.

They have to acknowledge the following donations and grants:—

The Trustees of Lord Strathcona's Charity	£270	0	0
The Governors of Sherburn Hospitals...	200	0	0
Mrs. Jocelyn F. Thorpe (collected by)	62	0	0
Miss I. K. Miller	50	0	0
Federated Malay States Government	50	0	0
Gardners Trust for the Blind	50	0	0
The Concert at "The Old Vic" on Good Friday, 1933, organized by Miss Lilian Baylis, C.H., M.A. (Oxon.), Hon.	26	0	3
British Empire Leprosy Relief Association	20	0	0
Alexandra Day Committee	10	0	0

As in the past, Miss Lilian Baylis has shown her continued friendship by organizing entertainment parties from "The Old Vic," and a concert at "The Old Vic" on Good Friday.

Subscriptions have been received from the patients themselves, amounting to £331, and a long list of subscribers and donors. To them the Committee tender their most grateful thanks.

The devotion of the Reverend Mother and the Sisters is beyond the realm of thanks, and associated with them and their work of mercy is the Chaplain, Father Smith; Dr. Ivan M. Pirrie, the Medical Officer; Dr. R. G. Cochrane, of the British Empire Leprosy Relief Association; Mr. A. C. King, the Dental Surgeon; and Mr. A. W. Ormond, the Ophthalmic Surgeon.

After many years' service at the Guest House dispensing hospitality to the patients' friends, the doctors and all the visitors to the Homes, Miss Haughton has decided to retire into private life. We are deeply grateful for all she has done and wish her many years of enjoyment of her well-earned rest.

THE HOMES OF ST. GILES.

INVESTMENTS ON GENERAL AND ENDOWMENT RESERVE FUNDS as at 31st December, 1933.

£		s.	d.		Cost Price		Market Value					
£	s.	d.			£	s.	d.	£	s.	d.		
487	8	2	L.C.C. 4½ per cent. Stock, 1945/85	...	518	2	11	541	5	11		
1,212	0	0	Great Western Railway 4 per cent. Debenture Stock	1,159	2	8	1,315	0	5		
500	0	0	London Power Co. 5 per cent. Debentures, 1952/72	514	10	6	522	10	0		
817	0	0	Central Electricity Board 5 per cent. Stock, 1950/70	871	5	0	923	4	2		
800	0	0	Port of London Authority 5 per cent. Inscribed Stock, 1950/70	869	2	0	916	0	0		
800	0	0	Birkenhead Corporation 4½ per cent. Stock, 1951/61	834	2	0	896	0	0		
800	0	0	Liverpool Corporation 5 per cent. Stock, 1941/61	862	2	0	888	0	0		
672	11	11	New South Wales 5 per cent., 1935/55	...	665	2	2	692	15	5		
460	19	10	Australian Government 5 per cent. Loan, 1935/45	465	1	6	470	5	3		
325	0	0	Central Argentine Railway 4½ per cent. Preference Stock	257	14	0	110	10	0		
343	0	0	Cordoba Central Railway 4½ per cent. 1st Debenture Stock	242	6	0	73	15	0		
51	0	0	Cordoba Central Railway Consol. Income Stock		—	—	—	2	11	0		
(Allotted 7th September, 1932, for arrears of interest)												
					£7,258		10	9	£7,351		17	2

To the Members of THE HOMES OF ST. GILES.

We certify that this Statement is a true record of the Investments of the Endowment and General Reserve Funds as shown by the Books of the Association. We have verified the Securities.

15, GEORGE STREET,
MANSION HOUSE, LONDON, E.C. 4.
20th March, 1934.

HICKS, WALTERS & Co.,
Chartered Accountants.

INCOME & EXPENDITURE ACCOUNT

	£	s.	d.	£	s.	d.
To MOOR HOUSE EXPENSES—						
Food and Stores	547	6	11			
Coal and Light	306	13	4			
Drugs and Appliances	79	15	9			
Rates and Insurances	180	19	9			
Wages	346	12	3			
Postage and Insurance Stamps	56	10	3			
Repairs	316	2	0			
Garden and Stable Expenses	23	13	11			
Medical Attendances	325	0	0			
Sundries	67	7	4			
				2,250	1	6
„ MAINTENANCE OF OUT-PATIENTS					18	0
„ PRINTING AND STATIONERY					71	18
„ SALARIES					532	2
„ AUDIT FEE					10	10
„ LAW CHARGES					6	6
„ DEPRECIATION					1,085	0
						1
				£3,973	18	11
	£	s.	d.	£	s.	d.
To BALANCE brought down					1,968	19
„ EXPENSES OF WIRELESS APPEAL						15
„ TRANSFER TO GENERAL RESERVE FUND—						
Wireless Appeal Reserve Fund		0	1	3		
General Reserve Fund		420	0	1		
					420	1
						4
				£2,389	15	5

To the Members of THE HOMES OF ST. GILES.

We have examined the above Income and Expenditure Account with the and correct to the best of our knowledge and belief.

15, GEORGE STREET, MANSION HOUSE,
LONDON, E.C. 4.

20th March, 1934.

for the Year ended 31st December, 1933.

	£	s.	d.
By DONATIONS AND SUBSCRIPTIONS	1,298	7	3
„ PROCEEDS OF CONCERT at the “ Old Vic ” Theatre	26	0	3
„ INTEREST AND DIVIDENDS	226	8	3
„ INCOME TAX RECOVERABLE	73	2	4
„ RECEIPTS FROM PATIENTS	331	17	0
„ PROCEEDS OF CONCERT arranged by The Hon. Mrs. S. O. Henn Collins	23	10	0
„ DONATIONS re Sunday opening Mayfair Cinema, Tooting	16	14	9
„ RENT OF FIELD	9	0	0
„ BALANCE, being excess of Expenditure over Ordinary Income for the year	1,968	19	1

£3,973 18 11

	£	s.	d.	£	s.	d.
By GRANT from Princess Marie Louise's Fellowship of St. Giles				600	0	0
„ Legacies under Wills of :—						
O. G. Arnason, decd., free of Duty				302	0	1
Miss E. Saltmarsh, decd., further on account of Residuary Bequest £131 2 3	£131	2	3			
Less Legacy Duty, 10 per cent.	13	2	3			
	<u>118</u>	<u>0</u>	<u>0</u>			
				420	0	1
„ FURTHER DONATIONS TO WIRELESS APPEAL				0	16	3
„ BALANCE, Deficiency for the year				1,368	19	1

£2,389 15 5

Books and Vouchers of the Association, and find the same to be in accordance therewith

HICKS, WALTERS & Co.,
Chartered Accountants.

ANNUAL SUBSCRIPTIONS AND DONATIONS

received during the year 1933.

Name	Annual Subscriptions			Donations		
	£	s.	d.	£	s.	d.
Her Highness Princess Marie Louise's Fellowship of St. Giles				600	0	0
Her Highness Princess Marie Louise's Fellowship of St. Giles, proceeds of Concert organized by the Hon. Mrs. S. O. Henn Collins				23	10	0
Acworth, Mrs., J.P.				2	2	0
Alexandra Day Committee				10	0	0
Allen, D. Hugo S., Esq.	1	1	0			
Anderson, Miss J. S.	3	0	0	7	0	0
Anderson, Mrs. William	1	0	0			
Anon.	10	0	0			
Anon.				1	0	0
Anon.				0	10	0
Anon.				0	10	0
Anon.				0	5	0
Anon. (Cornwall)				0	2	6
Anon., per Miss Lilian Baylis, C.H., M.A. (Oxon.), Hon.				2	0	0
Anon., per Miss Lilian Baylis, C.H., M.A. (Oxon.), Hon.				0	4	6
Anon., per Miss Rawlinson				1	0	0
Applin, Miss				0	5	0
Archer-Houblon, Miss M. G.	1	1	0			
Arnason, Administrator of the Estate of O. G., Esq., Deceased				302	0	1
Arrowsmith, Mrs., per Sister Clare				15	0	0
Aske, Sir Robert W., Bart.	1	1	0			
Assheton-Smith, Lady S. M.... ..	10	0	0			
Atcherley, Mrs.	0	10	0			
Awdry, Miss M. F.	1	1	0			
Banbury, The Hon. Miss F. E.	1	0	0			
Barrow, Mrs. J. J.	1	1	0			
Barton, Mrs. M. C.				1	1	0
Baylis, Miss Lilian, C.H., M.A. (Oxon.), Hon., proceeds of Sacred Concert at "The Old Vic," on Good Friday, 1933				26	0	3
Behrend, G. L., Esq.	2	2	0			
Carried forward	32	17	0	992	10	4

Name	Annual Subscriptions			Donations		
	£	s.	d.	£	s.	d.
Brought forward ...	32	17	0	992	10	4
Bell, Mrs. W. A. ...	2	2	0			
Benn, Lady Hamilton ...	1	1	0			
Bennett, D. O., Esq., per Miss Lilian Baylis, C.H., M.A. (Oxon.), Hon. ...				0	10	0
Benson, Miss M. H....	2	2	0			
Bentall, Mrs. ...				0	2	6
Bewicke, Mrs. Calverley, per Miss Lilian Baylis, C.H., M.A. (Oxon.), Hon. ...				0	10	0
B. H. S. Syndicate, Contribution in respect of Sunday Cinematograph performances at "Mayfair" Cinema, Tooting ...				16	14	9
Bird, Ernest E., Esq. ...	3	3	0			
Bird, Mrs. W. M. ...	2	2	0			
Blanesburgh, The Rt. Hon. Lord, P.C., G.B.E. ...	3	3	0			
Blomfield, Sir Reginald and Lady ...	2	2	0			
Blyth, The Misses ...	1	0	0			
Bolsover Parochial Church Council ...				1	0	0
Bonus, Miss I. ...				1	1	0
Boord, Mrs. C. M. ...				2	0	0
Borradaile, Mrs. ...	1	0	0			
Bradley, Mrs. M. ...	1	1	0			
Brandon, Miss B. ...	1	1	0			
Bridgeman, The Hon. Mrs. Francis ...	1	1	0			
Briggs, Frank R., Esq. ...	1	1	0			
Briggs, W. R., Esq. ...	1	1	0			
Bright, Miss Edith (Collected annually) ...	6	6	0			
British Empire Leprosy Relief Association ...				20	0	0
Brocklehurst, Miss J. ...	1	1	0			
Burns, Arthur, Esq. ...	5	5	0			
Burton, Mrs. J. F. ...	5	0	0			
Buxton, The Rt. Hon. The Earl, G.C.M.G. ...	2	0	0			
Cairns Memorial Primary Sunday School, Edinburgh, per Miss Dalrymple ...				0	10	0
Calladine, Miss (Subscriptions 1932 and 1933) ...	2	2	0			
Campbell, Miss ...				0	10	0
Carver, Miss G. M. ...	2	2	0			
Cassels, James D., Esq., K.C. ...	1	1	0			
Cathcart, Mrs. Malcolm ...	1	1	0			
"C. H." ...	1	1	0			
Charlesworth, Mrs. E. ...				0	5	0
Cheffins, Miss M. ...	0	10	6			
Chitty, Miss J. E. ...	0	10	0			
Carried forward ...	83	16	6	1,035	13	7

Name	Annual Subscriptions			Donations		
	£	s.	d.	£	s.	d.
Brought forward ...	83	16	6	1,035	13	7
Churcher, Miss E. ...	0	10	0			
Clarke, Miss F. M. ...	0	5	0			
Clarke, Mrs. C. C. ...	1	1	0			
Close-Brooks, Mrs. M. ...	2	0	0			
Cochrane, Major The Hon. T. G. F. ...	1	1	0			
Cochrane, The Hon. Mrs. ...	1	1	0			
Cockburn, Miss M. G. ...	1	1	0			
Collcutt, Miss G. M. ...	2	2	0			
Collins, F. Hale, Esq. ...	2	2	0			
Colville, Miss J. D. ...				0	10	0
Comfort, Mrs. W. ...				2	2	0
Comyns-Carr, A. S., Esq., K.C. ...	1	1	0			
Cordes, Mrs. M. A. ...	2	2	0			
Cornish, The Misses ...				2	0	0
Cowdray, The Rt. Hon. The Viscountess ...	1	0	0			
Cozens, Miss ...	5	0	0			
Creighton, Miss M. ...	0	10	0			
Crighton, Miss M. P. ...	0	10	0			
Crighton, Mrs. ...	0	10	0			
Cripps, Miss Evelyn ...				0	10	0
Croome, Miss E. ...	1	0	0			
Crowther, Mrs. M. ...	0	10	0			
Cunliffe, Mrs. Foster ...	3	3	0			
Curtis, Mrs. Constable ...	2	2	0			
Dale, Miss B. M., per Miss Lilian Baylis, C.H., M.A. (Oxon.), Hon. ...				0	3	6
Dalrymple, Percival, Esq. ...	2	0	0			
Davies, Mrs. E. C. ...				0	2	0
Davis, Mrs. F. ...				0	10	0
de Paiva, Miss S. E. (Subscriptions 1933 and 1934) ...	2	2	0			
de Steiger, Miss A. I., M.D. ...				2	0	0
Devereux, E. Cecil, Esq. ...				1	1	0
de Winton, A. H., Esq. ...	1	1	0			
de Zoete, Mrs. ...	2	2	0			
Downes, Sir Arthur... ...	2	0	0			
Downes, Lady ...	0	10	0			
Downton, The Revd. F. M. ...				0	5	0
Dowson, Miss ...				2	0	0
du Boulay, Sir James H., K.C.I.E. ...	1	1	0			
Dunbar, Mrs. ...	2	0	0			
Duncan, Sir Andrew P. ...	1	1	0			
Dunn, Miss M. ...	1	0	0			
Carried forward ...	127	4	6	1,046	17	1

Name	Annual Subscriptions			Donations		
	£	s.	d.	£	s.	d.
Brought forward ...	127	4	6	1,046	17	1
E. M. C.				0	10	0
Engleheart, F. H. A., Esq.	1	0	0			
Engleheart, H. L. D., Esq., J.P. (the late)	2	0	0			
Engleheart, Victor F., Esq.	3	0	0			
Epping Green Chapel (Collected at, per J. E. Nicholls, Esq.)				0	13	6
Evans, Mrs. Richardson	1	1	0			
Fachiri, Alexander P., Esq.... ..	1	1	0			
Fair, Mrs. A. E. B.... ..	2	2	0			
Fairbairn, Mrs. L.	1	10	0			
Fedden, A. Player, Esq. (the late)				2	0	0
Federated Malay States Government... ..				50	0	0
Feilden, Miss K. J. D.	1	0	0			
"F. G."	0	10	6			
Field, H. St. John, Esq.	1	1	0			
Field, Miss H. C.	2	0	0			
Fildes, F. Lukes V., Esq.	1	1	0			
Fletcher, Major H. L. Aubrey, D.S.O., M.V.O.	1	1	0			
Forbes, Lady	2	2	0			
Fraser, Miss M.				0	15	0
Freshfield, Miss				1	0	0
Frost, Percy, Esq.				1	1	0
Gale, Miss M. C.	1	0	0			
Gamlen, Miss C. W. A.	1	0	0			
Gardner, H., Esq.	2	2	0			
Gardner, Mrs.				0	2	6
Gardner, The Revd. F.				0	2	6
Gardners Trust for the Blind (for the special benefit of Blind or partially Blind Inmates)				50	0	0
Giles, H. Ross, Esq.... ..	1	1	0			
Godfrey, Sir J. E.	1	1	0			
Gore, Mrs. Arthur	1	1	0			
Gossage, Mrs. Amy... ..	2	0	0			
Gough, H., Esq.	1	1	0			
Gouldsmith, Mrs. Kate	1	1	0			
Graff, S. J., Esq.	1	1	0			
Green, Mrs. Henry	1	1	0			
Green, The Hon. Mrs. Charles	2	2	0			
Gretton, Miss Christine	1	0	0			
Griffin, L., Esq.	0	5	0			
Griffiths, Mrs. Harry				1	0	0
Groeme, Mrs. L. O.	1	0	0			
Carried forward ...	165	10	0	1,154	1	7

Name	Annual Subscriptions			Donations		
	£	s.	d.	£	s.	d.
Brought forward ...	165	10	0	1,154	1	7
Gunton, R. E., Esq., per Miss Lilian Baylis, C.H., M.A. (Oxon.), Hon. ...					1	10 0
Haig-Brown, Mrs. V. M. ...	1	1	0			
Hall, James, Esq. ...	1	1	0			
Hall, The Revd. A. Pickard ...	0	10	6			
Hambelton, Miss A. J. ...	1	1	0			
Hamilton-Russell, The Lady Margaret ...	2	2	0			
Hankey, Mrs. Alers ...	1	1	0			
Hanworth, The Rt. Hon. Lord, G.B.E. ...	3	3	0			
Harben, Mrs. A. H. ...	2	2	0			
Harcourt, The Rt. Hon. The Viscountess, G.B.E. ...	5	0	0			
Hardy, Mrs. M. (Subscriptions 1932 and 1933) ...	2	0	0			
Haselden, The Misses ...					1	0 0
Hatch, Lt.-Colonel W. K., F.R.C.S. ...	1	0	0			
Hawkins, Miss E. G. ...					0	5 0
Hay, Miss ...	1	0	0			
Heap, Miss ...	1	0	0			
Henn-Collins, The Hon. Mrs. S. O. ...	1	1	0			
Henderson, Mrs. Laura ...	15	0	0			
Henderson, W. Craig, Esq., K.C. ...	1	1	0			
Heslop, James, Esq. ...	10	10	0			
Hindle, F., Esq. ...					0	10 0
Hoare, Mrs. A. ...	2	0	0			
Holland, Mrs. E. L. ...	1	1	0			
Hollinghurst, Mrs. E. S. ...					0	5 0
Hose, Miss G. ...	1	0	0			
Houlden, Harrison & Co., Ltd. ...					1	1 0
Hudson, John G., Esq. ...	0	10	0			
Hudson, Miss ...	1	1	0			
Hull, H., Esq. ...					1	0 0
Hunter, Robert L., Esq. ...	1	1	0			
"In Honour of Our Lady and St. Edward" ...	5	5	0			
Innes, Miss K. M., per Miss Lilian Baylis, C.H., M.A. (Oxon.), Hon. ...					0	5 6
Innes, Miss M. A. ...					1	10 0
Ionides, The Hon. Mrs. ...	5	5	0			
Irwin, Miss E. C. ...	0	5	0			
Jackson, The Dowager Lady... ...	5	5	0			
Jenkyns, Miss C. ...					0	10 0
Jennings, Mrs. W. F. ...					1	0 0
Jessop, Mrs. W. H. ...	2	2	0			
Johanson, Miss Bulkeley ...	0	2	6			
Joy, H. H., Esq. ...	1	0	0			
Carried forward ...	241	1	0	1,162	18	1

Name	Annual Subscriptions			Donations		
	£	s.	d.	£	s.	d.
Brought forward ...	241	1	0	1,162	18	1
Kaye-Smith, Miss ...	2	2	0			
Keightley, Miss ...				0	5	0
Kelso, Mrs. ...	5	0	0			
Kennedy, Miss A. G. ...	1	1	0			
Kindersley, Major Guy M. ...	1	1	0			
King, C. J., Esq. ...	1	0	0			
Kirby, Miss A. ...	2	0	0			
Kirby, Miss Mary ...	1	0	0			
Kirk, Mrs. Lawrence ...	5	0	0			
Knight, Mrs. W. H. ...	1	1	0			
Knowles, Mrs. ...	1	0	0			
Large, Mrs. John ...	0	10	0			
Lawrence, Miss ...	0	10	6			
Lawrence, Sir Walter ...	2	2	0			
Le Bas, Mrs. ...	1	1	0			
Lechmere, Miss K. L. ...				0	5	0
Lesslie, R. J., Esq. ...	2	2	0			
Lewis, The Hon. Lilian ...	2	2	0			
Lewis, The Hon. Miss A. L. ...	3	3	0			
Lingham, Mrs. B. M. ...				5	0	0
Lister, Miss E. D. ...				0	5	0
Livesey, Geoffrey H., Esq., per Miss Lilian Baylis, C.H., M.A. (Oxon.), Hon. ...				2	2	0
Lloyd, Mrs. Wilford ...	1	0	0			
Loch, The Dowager Lady ...	1	0	0			
Longley, Miss ...	3	0	0			
Loyd, Lewis C., Esq. ...	2	2	0			
Lush-Wilson, His Honour Judge Sir H. W. ...	1	0	0			
Lyall, Miss C. ...	2	2	0			
Macartney, Miss Beatrice ...	2	2	0			
MacKail, Mrs. ...	2	2	0			
Macmillan, Sir Frederick ...	1	1	0			
Mattinson, Sir Miles W., K.C. ...	5	0	0			
McDonald, Miss Elsie S. ...				0	5	0
Meddock, E. Cleve, Esq. ...				1	10	0
Melland, Miss M. H. ...	2	2	0			
Mew, Mrs. A. ...	0	10	0			
Miller, Miss E. ...				0	2	6
Miller, Miss Gertrude ...				0	2	6
Miller, Miss I. K. ...				50	0	0
Miller, Miss M. M. ...	1	1	0			
Millward, Mrs. L. M. ...				2	10	0
Montagu-Pollock, Miss E. S. ...	2	2	0			
Carried forward ...	299	0	6	1,225	5	1

Name	Annual Subscriptions			Donations		
	£	s.	d.	£	s.	d.
Brought forward ...	299	0	6	1,225	5	1
Montagu-Pollock, Sir M. F., Bart. ...	5	5	0			
Moore, Miss Faith ...	1	1	0			
Moreton, The Lady ...	1	0	0			
Morris, Fanny, Lady ...	5	0	0			
Morris, Sir Harold S., K.C. ...	10	10	0			
Morris, T., Esq. ...				0	10	0
Moyne, The Rt. Hon. Lord, P.C., D.S.O. ...	10	0	0			
Murray, Sir Hugh ...	1	0	0			
Newton, Major C. Noel ...	1	1	0			
Newton, Miss F. E. ...	5	0	0			
Nicholson of Eden, Lady ...	1	1	0			
Noble, Colonel Leonard ...	1	0	0			
Noble, Mrs. Saxton ...	5	0	0			
Norfolk, Her Grace Gwendolen, Duchess of ...	2	0	0			
Norwich, The Rt. Revd. The Lord Bishop of... ...	1	1	0			
Oldendorff, Miss L. G. ...	0	5	0			
"O. L. I." ...	2	2	0			
Olley, A. E., Esq. ...	0	2	6			
Olney, Mrs. B. A. ...	1	1	0			
Onslow, Mrs. M. ...	1	0	0			
Ovenden, Miss E. M. ...	0	5	0			
Paddy, Mrs. ...				0	5	0
Paine, Miss A. M. ...	3	0	0			
Paine, Miss F. E. ...	3	3	0			
Parker, Miss Oxley ...				0	3	6
Paterson, Mrs. James ...	1	0	0			
Pearson, Miss A. G. ...	1	1	0			
Peters, Mrs. ...				1	0	0
Pickthall, Mrs. W. E. ...	0	5	0			
Poore, Mrs. M. ...	1	0	0			
Poste, Miss M. ...	0	10	0			
Powell, Mrs. E. B. ...	1	0	0			
Pritchard, Mrs. E. ...				0	10	6
Providence Place Sunday School, Cleckheaton, Intermediate Department (Collected at, per Miss L. Holdsworth) ...				0	5	6
Ralli, Mrs. A. A. ...	2	0	0			
Rashleigh, Miss C. ...	1	0	0			
Rayleigh, The Lady ...	1	1	0			
Rees-Mogg, Mrs. Graham ...	10	0	0			
Reynardson, Mrs. Birch ...	2	2	0			
Richards, J., Esq. ...				1	0	0
Carried forward ...	380	17	0	1,228	19	7

Name	Annual Subscriptions			Donations		
	£	s.	d.	£	s.	d.
Brought forward ...	380	17	0	1,228	19	7
Ridley, Walter C., Esq. ...	2	2	0			
Rivington, Miss ...				1	1	0
Robbins, Miss J. M. and Friend ...				0	15	0
Roche, Mrs. F. M. ...	1	0	0			
Rose-Innes, Mrs. L. G. ...	0	5	3			
Rowlatt, Lady E. ...	2	2	0			
Russell, Mrs. J. W....	2	2	0			
Rutherford Church of Scotland Sisterhood (Collected at, per Mrs. Matt M. Logie) ...				2	0	0
St. Giles' Church, Shipbourne (Collected at) ...				1	10	0
St. Katherine's School, Taunton (Collected in School Chapel) ...				4	1	6
St. Martin's-in-the-Fields Parochial Church Council ...				2	15	0
Saltmarsh, Executors of the Will of Miss E., deceased, per Messrs. Lovell, Son & Pitfield, further on account of one-seventeenth share of residuary estate, less duty... ..				118	0	0
Sandwich, The Rt. Hon. The Earl and Countess of ...	1	0	0			
Sanson, Mrs. ...	1	1	0			
Savile, Mrs. W. H. ...	1	1	0			
Sayers, Mrs. C. M....				1	0	0
Scott, Miss M. E. ...	0	10	0			
Scott-Ram, Miss S. Edith ...	0	5	0			
Secretan, Miss D. C. ...	1	0	0			
Sepping, Miss C. Lilian ...	1	1	0			
Sewell, Miss A. L. ...	0	10	6			
Sherburn Hospital, The Governors of ...				200	0	0
Sheppard, Miss E. R. ...				3	0	0
Simpson, Basil A., Esq. ...	5	5	0			
Simpson, Mrs. E. O. ...	2	2	0			
Sinclair, Miss ...				2	2	0
Sisters of St. Giles, Amount raised at Stall for Sale of Work at the Horticultural Hall ...				3	3	0
Smith, Miss B. Farquhar ...	0	5	0			
Smith, Miss C. H. Bosworth ...				0	2	6
Smith, Mrs. Horace ...	1	1	0			
Stanton, Miss H. Rose ...	1	0	0			
Stewart, F. G., Esq. ...	5	0	0			
Stock Exchange Dramatic and Operatic Society ...				10	10	0
Stockwell, H., Esq. ...				0	2	6
Strathcona Bequest, Trustees of ...				270	0	0
Stuart, Lady ...	1	0	0			
Carried forward ...	410	9	9	1,849	2	1

Name	Annual Subscriptions			Donations		
	£	s.	d.	£	s.	d.
Brought forward ...	410	9	9	1,849	2	1
Sturdy, Miss	1	0	0			
Sundry anonymous donations received at Moor House				17	0	0
Sutton, Mrs.				0	10	0
Sykes, Mrs. E.	1	1	0			
Tatham, M. T., Esq.	1	1	0			
Tetley, Mrs. H. G.				5	0	0
Thompson, Mrs.	2	2	0			
Thomson, Miss Mabel	0	10	0			
Thorpe, Mrs. Jocelyn F. (Collected by)				62	0	0
Todd-Naylor, Miss	1	1	0			
Toplis, Frederick, Esq.	1	0	0			
Tuckwell, Mrs. E. H.	1	1	0			
Waddell, Miss				0	5	0
Walder, Mrs. E.				1	0	0
Waller, Miss J. L.	1	1	0			
Warburton, Miss				0	10	0
Ward, Mrs. A. D.	6	0	0			
Ward, Miss A. G. G.	1	1	0			
Watling, W. C., Esq.	1	1	0			
Watson, Miss M.				0	5	0
Wermelinger, Miss Pauline	1	0	0			
Whitfield, Mrs. Alice	1	1	0			
Whitmore, Miss Dorothy C.	2	2	0			
Wilce-Taylor, S. T., Esq.	1	1	0			
Wilkin, Mrs.	5	0	0			
Williams, Mrs. Hubert	1	1	0			
Willson, Mrs. de Lancey	1	1	0			
Winkworth, Miss				0	5	0
Wireless Appeal, Further Donations in response to				0	16	3
Withall, Miss	0	10	0			
Wood, Mrs. J. L.	2	0	0			
Woolwich, F. W., Esq.				0	2	6
Wynne-Jones, S. M. G., Esq.	2	2	0			
Wynyard, Major E. G.				0	5	0
Wynyard, Miss				0	5	0
Wynyard, Miss Lily				0	9	0
Wynyard, Mrs.				0	5	0
Younger, A., Esq.	2	2	0			
	£447	8	9	£1,937	19	10
				447	8	9
				£2,385	8	7

NINTH
ANNUAL REPORT

OF

PRINCESS MARIE LOUISE'S
FELLOWSHIP OF ST. GILES

FOR THE

Year ending December 31st, 1933.

President.

HER HIGHNESS PRINCESS MARIE LOUISE.

Warden of the Fellowship.

The Rev. C. R. DEAKIN.

The following ladies and gentlemen are invited by Her Highness to join the Executive Committee, under the Chairmanship of the Princess, for the coming year.

LADY TROTTER (*Vice-Chairman*).

Mrs. PERCY Le BRETON

LADY CHAMBERLAIN

Rev. C. R. DEAKIN (*Warden*)

J. M. H. MACLEOD, Esq.,
M.D., F.R.C.P.

Mrs. SAXTON NOBLE

The VISCOUNTESS SNOWDEN

Mrs. HUMPHREY WALROND

CYPRIAN WEBB, Esq.

Miss MAUD CHAPLIN
(*Hon. Secretary to Her Highness*),
52a, Elizabeth Street, S.W. 1.

Report of the Committee.

AS far as the Fellowship is concerned the year has been on the whole uneventful. The subscriptions to the London Centre show a slight increase. The Annual Meeting resulted in the addition of several new associates who more than balanced the inevitable losses that automatically occur each year. The Quiet Day and Annual Meeting were well attended, and all were very glad of the opportunity of seeing and welcoming the new Superior, Mother Mary Elizabeth, who gave a most interesting account of the Homes. Dr. Macleod took the chair, and our President as usual gave a most stirring address.

It is interesting to find the various ways in which friends have been obtaining financial support for the Fellowship. Dr. Vincent Nesfield is very kindly giving to the funds all the proceeds from the sale of his charming little book on Job. The very beautiful language and symbolism of the book of Job are presented in what is to many of us a new and deeply interesting light, by the explanation of his disease as leprosy. The footnotes provided by Dr. Nesfield form a most helpful commentary on the text. Copies of this book may be obtained for 2/6 on application to the Hon. Secretary. As is shown in the Oxford Report, Mr. Brownlow has generously given all the takings from the sale of his gramophone records, while many others have organized Garden Fêtes, American Teas, etc.

In spite of all these helpful efforts the financial statement shows a decrease in the total collections and a corresponding decrease in our deposit account, on which we have had to make a serious inroad. It is therefore much to be hoped that in 1934 there will be some further substantial increases to balance this deficit.

The happy condition of the patients in spite of their sufferings is sufficient inducement and reward to all who have it in their power to help in this way. We are much indebted to Lady Lechmere who most kindly undertook to collect an extra £40 in about a fortnight to make good the heaviest of our losses at the moment. Without this splendid help it would not have been possible to make our usual contribution of £600 towards the annual upkeep of the Homes.

The value of the needlework branch is greater than words can express. Mrs. le Breton's work in organizing the supplies, and Lady Furley's in her management of the Oxford branch, both result in a steady supply of necessities for the patients and the Sisters.



INCOME AND EXPENDITURE ACCOUNT

	£	s.	d.	£	s.	d.
To EXPENDITURE, LONDON—						
Printing and Stationery	14	19	6			
Assistant Secretary's Salary and Fares	27	10	2			
Postages and Telephone	9	8	2			
Expenses of Meeting	0	12	0			
Cheque Book	0	4	0			
Travelling Expenses	1	8	8			
Sundries	1	6	4			
				55	8	10
,, EXPENDITURE, THE HOMES OF ST. GILES—						
Out-Patients' Allowances	26	0	0			
Christmas Extras for Patients	10	0	0			
Upkeep of Motor Car including sundry repairs	82	12	2			
Flowers for Chapel	3	19	6			
Guest House Linen	4	8	0			
				126	19	8
,, GRANT TO THE HOMES OF ST. GILES—						
General Upkeep				600	0	0
				£782	8	6

To the President and Executive Committee of the PRINCESS MARIE LOUISE'S
 We have examined the above Income & Expenditure Account with the
 and correct to the best of our knowledge and belief.

15, GEORGE STREET, MANSION HOUSE,
 LONDON, E.C. 4.

28th March, 1934.

for the year ended 31st December, 1933.

				£	s.	d.	£	s.	d.	
By DONATIONS AND SUBSCRIPTIONS, PER FELLOWSHIP CENTRES—										
Central London Branch	155	16	9				
North London Branch	30	11	0				
Junior London Branch	4	11	0				
Chester and District Branch	23	8	6				
East Cheshire Branch	95	11	9				
Oxford Branch	137	13	3				
Suffolk Branch	111	4	7				
Old Beaufrontians Branch	14	4	0				
				<hr/>			573	0	10	
,, DONATIONS—										
St. Augustine's, Queen's Gate	4	15	5				
Lady Lechmere (Oxford Branch)	40	0	0				
				<hr/>			44	15	5	
,, INTEREST ON DEPOSIT ACCOUNT								2	16	3
,, BALANCE, BEING EXCESS OF EXPENDITURE OVER INCOME FOR THE YEAR								161	16	0

£782 8 6

FELLOWSHIP OF ST. GILES.

Books and Vouchers of the Fellowship, and find the same to be in accordance therewith.

HICKS, WALTERS & Co.,

Chartered Accountants.

CENTRAL LONDON BRANCH.

President: H.H. PRINCESS MARIE LOUISE.

Hon. Sec.: Miss MAUD CHAPLIN, 52A, Elizabeth Street, S.W. 1.

Name	Annual Subscriptions			Donations		
	£	s.	d.	£	s.	d.
Ancaster, The Countess of	1	0	0			
Anonymous				1	0	0
Arkwright, Mrs. Robert	1	1	0			
Asprey, Mrs.	1	1	0			
Beatrice, Deaconess	1	0	0	0	5	0
Beeton, Major E. C.				0	5	0
Berger, Miss Elizabeth	0	15	0			
Bird, Miss L.	0	10	6			
Brackley, Mrs. H. G.	3	0	0			
Bramwell-Jackson, Mrs.	2	2	0			
Breffitt, Miss	0	10	0			
Breeds, Miss	0	5	0			
Buckland, Mrs. Francis	1	1	0			
Buckley, Egerton J. B., Esq. (the late)	2	2	0			
Bury, Miss Sybil				0	2	0
Carew, Miss Elizabeth	1	0	0			
Carrington, Mrs.	1	0	0			
Chamberlain, Lady	5	0	0			
Chaplin, Miss Maud... ..	1	1	0			
Chell, Miss M. A.	0	2	0			
Cochrane, Miss Charlotte	2	0	0			
Cochrane, Miss Minnie	1	0	0			
Colvin, Miss B. M.	1	0	0			
Compton-Burnett, Miss Iris	1	0	0			
Cooper, Lady	5	0	0			
Cortlandt-Anderson, Miss	1	0	0			
Crowe, Miss E. B.	0	5	0			
Donald, Mrs.	1	1	0			
Farrer, Mrs.	1	0	0			
Ferrers, The Countess of	0	10	0			
Fleming, Mrs. Valentine	3	3	0			
Fulford, Miss Faith	0	5	0			
Gladstone, A., Esq.	2	2	0			
Gray, Baroness	0	10	0			
Gregory, Lady (the late)				1	1	0
Gregory, L. C., Esq.... ..	2	2	0			
Hallewell, Miss Ethel	1	1	0			
Hamilton-Hunter, Miss	1	0	0			
Hanbury, Mrs. Lionel	1	1	0			
Harris, Miss	1	0	0			
Harris, Mrs. Herbert	1	0	0			
Harris, Mrs. Leverton	1	1	0			
Carried forward ...	50	11	6	2	13	0

Name	Annual Subscriptions			Donations		
	£	s.	d.	£	s.	d.
Brought forward	50	11	6	2	13	0
Harris, Mrs. Walter	0	5	0	0	5	0
Hartshorne, Mrs. N. A. G.				13	0	0
Hill, Miss Gladys	0	10	0			
Hodgson, Miss	0	5	0			
Horne, Miss	0	5	0			
Hubbard, Mrs. John	0	10	0			
Hyde-Parker, Mrs.	1	0	0			
Johnson, Mrs.	0	5	0			
Kingman, Nurse				0	5	0
Kingston, Mrs.	0	5	0			
Kirby, Mrs. J. K.	1	0	0			
Konig, Mrs.	1	1	0			
Leconfield, The Lady	1	1	0			
Limerick, The Countess of	1	0	0			
Lloyd, Miss Lizzie	1	1	0			
Lloyd, Miss Maggie	1	1	0			
Lloyd, Miss Mary	1	1	0			
Lobb, Miss J.	0	5	0	0	8	6
Lowsley-Williams, Mrs.	1	1	0			
Lynes, Miss	5	0	0			
Lyster, Mrs. G. F. (the late)	1	0	0			
Macdonald, Miss Stella	1	1	0			
Madden, Miss K. M.	1	5	0			
Mayo, Countess of	1	1	0			
Miller, Mr. and Mrs.	3	3	0			
Montagu-Pollock, Sir M. F., Bart.	0	10	6			
Morris, Miss C. C.	1	1	0			
Morrison, Mrs. R. E.	0	10	6			
Nesfield, Major Vincent (Sale of Book)				2	7	0
Newmarch, Miss	0	2	6			
Newnham, Miss (1932 and 1933)	4	4	0			
Oldfield, Miss L. M.	1	0	0			
Orde, Mrs. Edwin	0	10	0			
Ormiston, Miss	0	10	0			
Osborne, Nurse E.	0	5	0			
Payne-Gallwey, Mrs. Wyndham	0	4	0			
Peppercorn, Miss D.	0	5	0			
Penrhyn, The Lady Gertrude	2	2	0			
Penton, Mrs.	1	1	0			
Phillimore, Miss E. H.	1	0	0			
Powell, Mrs. Valentine	1	1	0			
Puller, Miss	0	10	0			
Radford, Miss				1	0	0
Richards, Mrs. P. T.	0	5	0			
Robinson, Mrs. P. S.	1	0	0			
Robinson, Miss Agnes	0	5	0	0	12	0
Robinson, Miss Esther	0	5	0			
Rose, Miss Constance	0	5	0			
Rosher, Y. M. C., Esq.	1	1	0			
Salmon, Miss F. L.	0	2	6			
Sandlands, Mrs. Paul	1	5	0			
Carried forward	94	2	6	20	10	6

Name	Annual Subscriptions			Donations		
	£	s.	d.	£	s.	d.
Brought forward ...	94	2	6	20	10	6
Saumarez, Mrs. St. V. ...	1	1	0			
Scott, Miss M. E. ...	0	5	0	0	2	6
Seymour, The Rev. The Lord Victor ...	0	5	0			
Seymour, The Lady Victor and Mrs. Blackie (collected)				0	7	6
Shorter, Mrs. W. W. ...	1	0	0			
Sidney, Mrs. ...	0	10	6			
Skipwith, Miss R. ...	0	7	6			
Slacke, Miss C. ...	1	0	0			
Smith, Miss Minnie ...	0	5	0			
Snaith, Mrs. ...	0	2	6			
South, Miss Maude ...	0	5	0			
Spicer, Miss ...	0	10	0			
Stabb, Lady ...	0	10	6			
Stewart, Miss Nita ...	5	5	0			
Sturt, Miss ...	1	1	0			
Thomson, Miss ...	1	0	0			
Tubbs, Lady ...	1	1	0			
Tunncliffe, Mrs. ...				1	13	4
Tyler, Miss Eleanor ...	0	10	0			
Tyler, Miss Florence ...	0	10	0			
Vaughan-Morgan, G., Esq. ...	5	0	0			
Vaughan-Morgan, Mrs. ...	2	0	0			
de Vere, Mrs. ...	0	2	6			
Von Versen, Miss Lilian ...				1	0	0
Villiers-Hatton, Mrs. ...	1	0	0			
Waggett, Mrs. Ernest ...	0	10	6			
Walmsley, The Hon. L. D. ...	0	5	0			
Webb, Cyprian, Esq. ...	1	0	0			
Whitbread, The Hon. Mrs. ...	1	0	0			
Whitmore, Mrs. ...	0	10	0			
Wigram, Mrs. H. ...	3	3	0			
Wills, Miss Madeline ...	0	10	0			
Worsley, Miss K. M. ...	1	0	0			
Wyldbore-Smith, Miss ...	0	2	6	0	2	6
Wythes, Mrs. ...	1	0	0			
Young, Miss Mabel ...	1	0	0			
Zetland, The Marchioness of ...	1	0	0			
Three Little Maids (S. Augustine's, Queen's Gate) ...				3	5	5
	<u>£128</u>	<u>15</u>	<u>0</u>	<u>£27</u>	<u>1</u>	<u>9</u>

NORTH LONDON BRANCH.

President: H.H. PRINCESS MARIE LOUISE.

Hon. Secretary: Miss JEFFERYS, 84, Parliament Hill Mansions, N.W. 5.

Name	Annual Subscriptions		
	£	s.	d.
A.M.I.	0	10	0
Burrell, Miss	0	2	6
Carey, Miss	0	3	0
Choveaux, Miss	1	1	0
Clark, Mrs., per	0	15	0
Dalton, Mrs.	0	5	0
Davis, Mrs.	2	10	0
Dean-Smith, Miss	1	0	0
Dean-Smith, Miss G.	0	5	0
De Cornet, Mrs.	0	1	0
Dorman, Miss	0	3	0
Evans, Miss C.	0	5	0
Gilbertson, Miss	0	2	6
Gill, Mrs., per	0	15	0
Glover, Mrs.	0	10	0
Goy, Mrs.	0	2	6
Grandidier, Mrs.	0	2	6
Greenish, Mrs.	1	1	0
Jefferys, Miss	1	0	0
Johnson, Miss	0	2	6
Leach, Mrs.	0	4	0
Marven, Mrs.	0	2	0
Morrison, Miss	1	0	0
Paton, Mrs. M. P.	1	0	0
Phillips, Miss	0	2	0
Phipps, Mrs.	0	2	0
Rawlins, Mrs.	0	2	6
Ryan, Miss	0	2	6
Schooling, Mrs.	5	0	0
Schooling, Miss	1	1	0
Scrivener, Miss	0	2	6
Seekings, Miss	0	2	6
Shaul, Mrs.	0	5	0
Sim, Mrs.	0	5	0
Tizard, Miss	0	7	6
Tricker, H. B., Esq.	1	15	6
Voigt, Miss M.	0	2	6
Webb-Bowen, Mrs.	0	2	6
Wells, Miss	0	5	0
Whelon, Miss	0	2	6
Wood, Miss	0	2	6
L.W.H. Toc. H.	0	5	6
Bring and Buy Tea	7	0	0
	£30	11	0

LONDON JUNIOR BRANCH.

President : H.H. PRINCESS MARIE LOUISE.

Hon. Secretary : Mrs. STANLEY WEBB, Beechwood Cottage, Ottershaw,
Surrey.

Name							Subscriptions and Donations
							£ s. d.
Capel, Miss M. L. V.	0 10 0
Collier, Mrs. Austin	0 5 0
Collier, Miss Mary Grey	0 5 0
Laughton, Mrs.	0 5 0
Mason, Mrs.	0 5 0
Matheson, Miss Ivy	0 5 0
Seccombe, Mrs.	1 1 0
Stone, Miss	0 5 0
Trower, Mrs.	0 10 0
Webb, Mrs. Stanley	1 0 0
							£4 11 0
							£4 11 0

NEEDLEWORK & GENERAL SUPPLY BRANCH.

President: H.H. PRINCESS MARIE LOUISE.

Hon. Secretary: Mrs. LE BRETON,
Moor House, East Hanningfield, Essex.

This Branch has maintained its usual standard : besides the habits, swabs, socks, and old linen, we have supplied a dinner service for the patients' dining-room, and also helped two new patients with gardening implements and underclothes.

Name	Annual Subscriptions		
	£	s.	d.
Bruce, Mrs.	1	0	0
Hambridge, The Revd. A. A.	0	5	0
Hankey, Mrs. Sydney	3	0	0
Head, Mrs. Nugent	2	0	0
Head, Miss Nugent	1	0	0
Lawler, Mrs.	0	6	0
Limond, Miss	0	10	0
Marion, Sister	1	0	0
Shaw, Mrs.	1	0	0
Thorpe, Miss (collected by) :—			
	£	s.	d.
Barratt, Miss L.	0	2	6
Browning, Mrs. G.	0	10	0
Bushell, Miss	0	10	0
Coverley, Miss	0	1	0
England, Miss	0	2	6
Fitzgerald, Miss	4	0	0
Fountain, Dr. and Mrs. E. D.	0	10	6
Fountain, Mrs.	0	2	0
Heckrath, Miss J.	2	0	0
Huxtable, J. E., Esq.	1	1	0
Jefferys, Miss H.	0	10	0
Keys, Mrs.	0	1	0
Kingston, Miss	0	5	0
Nash, Miss	0	10	6
Newton, The Misses	0	5	0
Perrin, Miss A.	0	2	6
Saunders, Mrs.	0	5	0
Sheppard, Miss	0	5	0
Sydney-Smith, Mrs. W.	1	1	0
Turner, Mrs. A.	1	0	0
Zeffo, Mrs.	0	2	6
C. C. S. }	1	1	0
C. H. T. } In Memory of A. F. S.	1	1	0
L. T. }	1	1	0
	16	10	0
	£26	11	0

CHESTER AND DISTRICT.

President: H.H. PRINCESS MARIE LOUISE.

Hon. Secretary: Mrs. WOOD, Lingfield, Noctorum, Birkenhead.

Name	Annual Subscriptions		
	£	s.	d.
Armstrong, Miss	0	5	0
Barnes, Miss	1	0	0
Beausire, Miss F. E.	2	2	0
Beausire, Miss W. A.	2	2	0
Beckett, Miss	0	2	6
Beckett, W. M., Esq.	0	10	0
Bennett, Mrs.	1	1	0
Blood, Mrs.	0	2	6
Caine, Mrs.	0	5	0
Coltart, Mrs.	1	0	0
Comber, Miss	0	5	0
Comber, Miss W. M.	0	2	6
Cox, Miss Mary D.	0	5	0
" " " " Collected by			
(Miss Barnston, £1; Mrs. Armistead, 2/6; Miss A. B. Cox, 2/6;			
Mrs. Rimmer, 2/6; Miss Rimmer, 2/6)	1	10	0
Douglas-Dobie, Mrs.	0	10	0
Hitchcock, Miss	0	10	0
Hope-Gill, Mrs.	0	2	6
Hutchinson, Mrs.	0	10	0
Johnston, Mrs.	1	1	0
Lowndes, Miss	0	2	6
Paige-Cox, Mrs.	0	2	6
Payne, H. C., Esq.	0	5	0
Pechell, Mrs. Mortimer G.	0	10	0
Peel, Mrs.	0	10	0
Phillipps, Mrs. Noel	0	2	6
Rome, Mrs.	1	1	0
Rose, Mrs.	1	0	0
Searle, Dr. G. F. C.	0	10	0
Westminster, His Grace the Duke of	1	1	0
Wharton, George, Esq.	0	5	0
Williams, Mrs.	1	1	0
Wood, Mrs.	1	0	0
Wood, Miss	0	2	6
Wood, Miss Joan B.	0	2	6
Wood, Miss Mary B.	0	2	6
Wood, P. Beckett, Esq.	0	2	6
Cathedral Altar Fund	2	2	0
	£23	8	6

EAST CHESHIRE BRANCH.

President : H.H. PRINCESS MARIE LOUISE.

Vice-President : THE COUNTESS OF STAMFORD.

Hon. Secretary and Treasurer : F. R. BRIGGS, Esq.,
Lowther House, Hale, Cheshire.

Committee :

Mrs. BENTLEY.

Mrs. CORNWALL-LEGH.

Mrs. F. R. BRIGGS.

Mrs. HARDY.

Mrs. P. E. SIDEBOTHAM.

During the past year it has not been found possible to organize any special effort with a view to helping our funds, but we hope to do so early in 1934.

The continued unfortunate financial conditions have, we know, caused a slight fall in our Subscription List, which most unhappily has further suffered owing to deaths.

We have succeeded in securing eight new subscribers, whose generous help has almost made up for the losses incurred.

The total amount of our Annual Subscriptions is £95 11s. 6d., as compared with £98 0s. 6d. for 1932.

We would again express our warmest thanks to all who have so generously supported our Funds.

BALANCE SHEET, for the year ending 31st December, 1933.

RECEIPTS.	£	s.	d.	EXPENDITURE.	£	s.	d.
Subscriptions ...	95	11	6	Paid to Treasurer, Central			
Bank Interest, less commis-				Fund ...	95	11	9
sion ...	0	0	3				
	£95	11	9		£95	11	9
	£95	11	9		£95	11	9

Name	Annual Subscriptions		
	£	s.	d.
Abbott, Mrs. C. E. R. ...	0	10	0
Addleshaw, Mrs. ...	1	1	0
Agnew, Mrs. E. ...	0	10	0
Allen, Mrs. ...	1	1	0
Antrobus, Mrs. C. ...	2	2	0
Armitage, G. F., Esq. ...	2	2	0
Arnold, A. L., Esq. ...	1	1	0
Arnold, Mr. and Mrs. F. O. ...	0	10	6
Carried forward ...	8	17	6

Name	Annual Subscriptions		
	£	s.	d.
Brought forward ...	8	17	6
Arnold, H. W., Esq. ...	5	5	0
Ashton, R., Esq. ...	1	1	0
Atkinson, Mrs. Asheton ...	1	1	0
Baker-Wilbraham, Lady ...	1	0	9
Bentley, Mrs. ...	1	1	0
Bird, D. G., Esq. ...	1	1	0
Bleckley, Miss ...	1	0	0
Boddington, Mr. and Mrs. R. A. ...	1	1	0
Briggs, Mr. and Mrs. F. R. ...	5	5	0
Briggs, Miss P. ...	0	5	0
Briggs, Miss M. ...	0	5	0
Briggs, Miss B. ...	0	5	0
Burton, G. F. E., Esq. ...	0	10	6
Clegg, Mrs. O. ...	0	5	0
Collier, Miss M. ...	1	1	0
Cook, J. W., Esq. ...	2	2	0
Cornall, F., Esq. ...	1	1	0
Crossley, Lady ...	1	0	0
Duncan, Dr. and Mrs. ...	0	10	6
Dunderdale, Miss ...	0	5	0
Dunkerley, Mr. and Mrs. F. B. ...	1	1	0
Dunlop, D., Esq. ...	0	5	0
Eadie, Mrs. ...	1	1	0
Eldridge, R., Esq. ...	2	2	0
Farrar, Mrs. ...	0	10	0
French, G. F., Esq. ...	1	1	0
Gaddum, Mrs. A. ...	0	10	0
Gaddum, Mr. and Mrs. H. ...	1	1	0
Gibson, Mr. and Mrs. ...	2	2	0
Goulty, W. H., Esq. ...	1	1	0
Hardy, Mrs. G. ...	2	2	0
Hart, Mr. and Mrs. D. ...	1	1	0
Hatton, Mrs. ...	1	1	0
Haworth, Lady ...	2	2	0
Haworth, Mrs. J. ...	1	1	0
Haworth, Mrs. J. G. ...	1	0	0
Heape, Mr. and Mrs. ...	2	2	0
Hunter, Mr. and Mrs. T. S. ...	1	1	0
Hutchings, Miss ...	0	10	0
Johnson, A., Esq. ...	1	1	0
Johnson, Mrs. A. S. ...	1	1	0
Johnson, Mrs. E. W. ...	1	1	0
Johnson, Mrs. H. ...	1	1	0
Jones, N. H., Esq. ...	1	1	0
Joseph, Sir Francis and Lady ...	1	1	0
Kessler, Mrs. ...	1	0	0
Killick, T. W., Esq. ...	1	0	0
Kilvert, Lady ...	1	1	0
Lake, F. W., Esq. ...	2	2	0
Lamb, F. C., Esq. ...	0	10	6
Leaf, Mrs. ...	0	10	0
Carried forward ...	69	6	0

OXFORD BRANCH

Name	Annual Subscriptions		
	£	s.	d.
Brought forward ...	69	6	0
Legh, Mrs. G. M. Cornwall	2	0	0
Linstow, C., Esq....	1	1	0
Mackenzie, Mrs. ...	1	0	0
McKerrow, Mrs.	0	10	0
Marland, Mrs. ...	2	2	0
Mellor, Mrs. ...	0	5	0
Minto, Mr. and Mrs.	1	1	0
Moseley, Mrs. D.	1	0	0
Norton, Mrs. W. H.	0	10	6
Renshaw, Mrs. W. C.	1	0	0
Scott, Mrs. C. H....	2	0	0
Shiers, Mrs. ...	1	1	0
Sidebotham, Mrs. P. E. ...	0	10	6
Smith, J. C., Esq....	0	10	0
Stamford, Countess of ...	2	0	0
Stanley of Alderley, Lady	1	1	0
Stockton, Sir E. and Lady	0	10	6
SurrIDGE, Miss ...	0	5	0
Thompson, Sir E.	0	10	0
Timpson, W. H. F., Esq. ...	2	0	0
Walton, Mr. and Mrs. H. B.	0	5	0
Whittaker, Mrs. ...	0	10	0
Williams, Mrs. L. A.	2	2	0
Wilson, Mr. and Mrs. W. B.	1	0	0
Winstanley, H., Esq.	0	10	0
Worrall, Mrs. C. F.	1	1	0
	<hr/>		
	£95	11	6
	<hr/>		

OXFORD BRANCH.

President : H.H. PRINCESS MARIE LOUISE.

Committee :

Chairman and Hon. Treasurer : The Rev. E. W. PULLAN.

Vice-President : Lady WARREN.

Lady FURLEY (*Hon. Secretary, Needlework*). ALICE The LADY TEIGNMOUTH.
The Hon. WILLIAM BROWNLOW.

Hon. Secretary : Miss HARINGTON, 15, Bardwell Road, Oxford.

We fear that we have but a meagre Report to give this year. The prevailing financial depression has obliged subscribers to reduce or withdraw subscriptions, and owing to illness among our Committee Members a meeting of subscribers has not been possible. We have had, however, great support from one member of the Committee, Mr. Brownlow, who gives us the royalties from his song records—and these have amounted in 1933 to nearly £30.

Lady Furley has been most helpful as usual in collecting and sending supplies of old linen, also swabs, of which Lady Lechmere, through two Mothers' Union Groups, has sent in the largest number. An old Bethnal Green Club girl, now nursing in a sanatorium near Henley-on-Thames, both collects old linen and subscribes herself to St. Giles'. Another old Club member in Bethnal Green, having a hard struggle with a very sick son, collects farthings, and has lately made some little table cloths for use at St. Giles'. The farthings have amounted to 30s. per annum in the past; but anxiety for the future hangs over them as well as much larger sums.

We hope to have a meeting later on; but the number of these gatherings in Oxford is alarming! But the appeal for St. Giles' is a very strong one, and our subscribers are more than ready to hear all they can of the Essex community and their charges; so we look forward to a good speaker and an eager audience before long.

The following subscriptions were paid in too late for inclusion in the 1933 list:—

Mrs. Russell, £3 3s.; Miss Rosemary Brown, 10s.; Mrs. Hamilton, 5s.; Mrs. Wright, 5s.; also the usual £5 from S. Michael's School, Cirencester, plus £21 15s., the proceeds of a play given by the girls at the school.

BALANCE SHEET.

RECEIPTS.			£	s.	d.	EXPENDITURE.			£	s.	d.
Subscriptions	85	6	0	Grant to Lady Furley's					
Donations, etc.	57	7	3	Working Party	...	5	0	0	
						Balance paid to Treasurer of					
						St. Giles' Homes	...	137	13	3	
			<u>£142 13 3</u>					<u>£142 13 3</u>			

E. W. PULLAN, *Hon. Treasurer.*

All subscriptions and donations should be addressed to the Hon. Secretary, Miss Harington, 15, Bardwell Road, Oxford.

Name	Annual Subscriptions			Donations					
	£	s.	d.	£	s.	d.			
Andrews, Miss	0	2	6			
Andrews, Miss C.	0	2	6			
Armstrong, Mrs.	0	10	0			
Barclay, J., Esq.			5 0 0			
Barneby, Miss	0	2	6			
Barnes, Mrs.	0	5	0			
Beechey, Miss	0	1	0			
Bellairs, Miss	2	2	0			
" " (In Memoriam)	1	0	0			
Bigge, Mrs.	0	5	0			
Birch, Miss	1	0	0			
Bonner, Miss	0	5	0			
Bourne, Miss	0	5	0			
Bourne, Miss E.	0	5	0			
Bradford, Mrs.	0	10	0			
Brewis, G. R., Esq.	0	10	0			
Brewis, Mrs.	0	10	0			
Brewis, Miss	0	5	0			
Brownlow, Hon. W.	5	5	0			
Burnett, Miss Duncan	0	5	0			
Butler, Mrs.	0	2	6			
Butler, Miss R.	0	2	6			
Butterfield, Miss	0	5	0			
Cave, Mrs. Walter			1 0 0			
Chadwick, Mrs., 1932 and 1933	0	10	0			
Chapman, Miss E.	0	5	0			
Chester-Master, Mrs.	0	2	6			
Christ Church, The Very Rev. The Dean of	5	0	0			
Close, Mrs. Forbes	1	0	0			
Close, Miss J. M.	2	0	0			
Connell, Miss R.	0	5	0			
Cowie, Mrs.	0	5	0			
Cross, Miss	0	2	6			
Dashwood, The Lady Mary	0	10	0			
Dore, Mrs.	1	0	0			
Carried forward	25	0	6	40	2	8

Name	Annual Subscriptions			Donations		
	£	s.	d.	£	s.	d.
Brought forward ...	25	0	6	40	2	8
Dowie, Miss S. ...	0	2	6			
Drewe, Mrs. ...	0	2	6			
Driver, Mrs. ...	0	1	0			
Egerton, Miss S. ...	0	10	0			
Farewell, Miss E. ...	0	7	6			
FitzGerald, Miss C. ...	0	2	6			
Forbes, Miss M. ...	0	5	0			
Furley, Lady ...	1	1	0			
Gamlen, Mrs. ...	0	10	0			
Gaskin, S. G., Esq. ...				3	3	0
Gee, Mrs. R. ...	0	10	0			
Goudge, Miss ...	0	5	0			
Green, A., Esq., and Mrs. ...	0	5	0			
Griffiths, The Misses ...	0	4	0			
Gwynne-Evans, Miss ...	0	2	6			
Halpin, Miss, 1932 and 1933 ...	1	0	0			
Harding, Miss ...	1	0	0			
Harington, Miss ...	3	3	0			
Harington, General and Lady Aline ...	0	5	0			
Harington, Mrs. Edward ...	0	5	0			
Hartley, Miss ...	1	0	0			
Hobday, Miss ...	0	10	0			
Hodge, Miss M. ...	0	5	0			
Holland, A. R., Esq. ...				2	2	0
Holt, Miss ...	0	2	6			
Howman, Miss ...	0	10	0			
Howse, Miss ...	0	2	6			
Hughes, Miss ...	2	2	0			
Irvine, Miss ...	0	10	0			
Isaacson, Miss ...	1	1	0			
Jacob, Mrs. ...	0	5	0			
Jones, Mrs. Lance ...	0	2	6			
Kennedy, Miss ...	0	5	0			
Kenneth, Mrs. ...	0	2	6			
Lawson, Miss ...	0	5	0			
Lechmere, Sir Edmund, Bt. ...	0	10	0			
Lechmere, Lady ...	1	5	0			
Lechmere, Lady, per Thank Offerings ...				1	6	10
Lee, Miss ...	0	2	0			
Leeke, Mrs. Somerset ...	0	5	0			
Mackarness, Mrs. ...	0	3	6			
Marcon, Mrs. ...	0	5	0			
Marshall, Mrs. ...	0	5	0			
Marshall, Miss P. ...	0	5	0			
Marshall, Miss S. ...	0	5	0	0	10	0
Milford, Mrs. ...	0	2	6			
Morland, Mrs. ...	1	7	0			
Morland, Miss P. ...	0	10	0			
Morris, Miss ...	0	5	0			
Nevell, Miss ...	0	10	0			
Carried forward ...	48	5	0	47	4	6

Name	Annual Subscriptions			Donations		
	£	s.	d.	£	s.	d.
Brought forward ...	48	5	0	47	4	6
Nicholls, Nurse Ada ...	0	5	0	0	5	0
Paget, Mrs. ...	0	10	0			
"Patience" ...				0	18	0
Pearse, Mrs. Chalker ...	0	10	6			
Peel, Mrs. ...	0	10	0			
Pollock, Mrs. G. H. ...	1	1	0			
Poole, Mrs. Lane ...	0	10	6			
Pope, Mrs. ...	1	1	0			
Prestney, Mrs. ...	0	2	6			
Pullan, Rev. E. W. ...	2	2	0			
Rashdall, Mrs. ...	1	0	0			
Reynardson, H. Birch, Esq. ...	0	10	0			
Reynardson, Birch, Miss ...	0	10	0			
Richards, Mrs. ...	1	0	0			
Richards, Miss K. ...	0	10	0			
Robinson, R. W. G., Esq. ...	0	5	0			
Robinson, Mrs. ...	0	10	0			
Rogers, Mrs. ...	1	1	0			
Russell, Mrs. ...	1	0	0			
Rust, Mrs. ...	0	5	0			
Saunders, Mrs. ...	1	1	0			
Saunders, Miss A. H. ...	2	2	0			
Shelley, The Lady Margaret ...	0	5	0			
Shelley, Miss ...	0	5	0			
Smith, Mrs. Urling ...	0	10	6			
Smith, Miss ...	0	2	6			
Stagg, Miss L. ...	0	2	0			
Swete-Evans, Miss ...	0	10	0	0	6	0
Talbot, Miss L. ...				0	5	0
Tawney, Miss ...	1	0	0			
Teignmouth, The Lady ...	5	3	0			
Thomas, Mrs. ...	1	1	0			
Thomson, Miss Y. ...	1	1	0			
Timms, Mrs. ...	0	1	0			
Tucker, Mrs. Gordon ...	0	5	0			
Tuffrey, Mrs. ...	0	1	0			
Tylor, Mrs. Bedford ...	0	7	6			
Tyrwhitt, Miss ...	0	5	0			
Warland, The Misses ...	1	0	0			
Wilford, Mrs. J. ...	0	10	0			
Wood, Mrs. ...	1	0	0			
Wormald, Mrs. ...	0	5	0			
Wratishaw, Miss ...	1	0	0			
Wratishaw, Miss, per S. Andrew's Hall, Reading ...				1	5	0
Wykeham, Mrs. ...	1	0	0			
Collections:—						
S. Margaret's Church, Oxford ...				6	9	3
Wheatley Parish Church ...				0	2	6
S. Michael's School, Cirencester ...	5	0	0			
Bethnal Green, per Mrs. Miller ...				0	12	0
	<u>£85</u>	<u>6</u>	<u>0</u>	<u>£57</u>	<u>7</u>	<u>3</u>

SUFFOLK BRANCH.

Vice-President : Lady TILLEY, Felsham House, Bury St. Edmunds.
 Hon. Treasurer : Miss CRISP, Little Wenham Hall, Colchester.
 Hon. Secretary : Miss HARRISON-TOPHAM, Hesselton House, Bury St. Edmunds.
 Asst. Secretary : Miss MASON, Rushmere Lodge, Ipswich.

Committee :

Lady DUFF. Lady LACY. The Hon. Mrs. DOUGLAS-HAMILTON.
 Mrs. BLAND. Mrs. FISON. Mrs. FRYER. Mrs. LEONARD TURNER.

The Suffolk Branch has been carrying on as formerly, with a slight annual decrease in the subscriptions received. Owing to leaving the county, Mrs. Tabor has resigned after four years' enthusiastic work as Vice-President. We have been lucky enough to get Lady Tilley, who was connected with work amongst lepers in Japan, to consent to take her place. She is endeavouring to get more members on the Committee, and hopes that each will undertake to collect for the Homes in her locality and arouse interest generally in the cause.

The Treasurer, Miss Crisp, would be very grateful if subscribers could kindly send her their subscriptions on receipt of this Report. Her work would be greatly lessened if this were done.

Oranges, apples and jam were sent to the Homes at Christmas. The Branch now has 53 associates.

BALANCE SHEET.

RECEIPTS.	£	s.	d.	EXPENDITURE.	£	s.	d.
Subscriptions ...	107	12	0	Cheque to Treasurer of			
Donations ...	3	9	1	Fellowship Fund ...	111	4	7
Bank Interest ...		3	6				
	£111	4	7		£111	4	7
	£111	4	7		£111	4	7

Name	Annual Subscriptions			Donations		
	£	s.	d.	£	s.	d.
Adams, Mrs. Stopford	0	10	0			
Anderson, Miss	0	5	0			
Aldrich, C. R., Esq....	0	10	0			
Anon. ...				1	4	6
Baker, Miss	1	0	0			
Bartlett, Miss C.	0	10	0			
Batt, Mrs. ...	5	0	0			
Bevan, Miss	0	2	6			
Binny, Mrs. Alan	0	10	0			
Bland, Mrs.	0	10	0			
Boddam, Mrs.	0	10	0			
Bower, Miss	0	10	0			
Brooks, Mrs. C. N....	0	10	0			
Bryden, F. W., Esq., M.D.	0	10	0			
Bullen, Miss	0	5	0			
Bundy, Miss	0	2	6			
Burton, Lady	1	0	0			
Carried forward ...	12	5	0	1	4	6

Name	Annual Subscriptions			Donations		
	£	s.	d.	£	s.	d.
Brought forward ...	12	5	0	1	4	6
Burton, Miss M. B. ...	0	5	0			
Burrell, Mrs. Reginald ...	1	0	0			
Carthew, Miss ...	0	2	6			
Cator, Miss ...	0	10	0			
Caulfield, Mrs. St. George ...	2	2	0			
Cave, Miss ...	0	2	6			
Chalmers, Miss N. F. ...	0	5	0			
Chevallier, Miss T. ...	0	6	0			
Churchman, Miss V. ...	0	10	0			
Clarkson, Mrs. ...	0	2	6			
Cliffe-Hodges, Mrs. ...	0	5	0			
Cobbold, Mrs. Herbert ...	0	2	6			
Collingwood, Lady ...	2	2	0			
Collett, Miss ...	0	5	0	0	5	0
Cook, Miss ...	0	5	0			
Cook, Mrs. Edward ...	1	1	0			
Cooke, Mrs. ...	0	2	6			
Coppen, Mrs. (collected by) ...	1	2	0			
Coulcher, Miss Bohun ...	0	2	6			
Coward, Fred, Esq. ...	0	10	0			
Cox, Mrs. Percy ...	2	2	0			
Crisp, Mrs. ...	2	2	0			
Crisp, Miss Emma ...	2	2	0			
Crisp, Miss ...	2	2	0			
Cullum, Miss D. ...	0	2	0			
Daubney, Mrs. ...	1	0	0			
Daubney, Miss ...	0	10	6			
Dawson, Mrs. H. M. ...	1	1	0			
Dewing, The Misses ...	0	10	0			
Double, W., Esq. ...	0	2	6			
Duff, Lady ...	1	1	0			
Eddowes, Mrs. E. ...	1	1	0			
Edgell, Miss ...	0	2	6			
Elliston, Mrs. Rowley ...	0	5	0			
Fison, Mrs. Harry ...	1	0	0			
Fison, Mrs. J. O. ...	1	1	0			
Fiske, Miss Ethel ...	0	6	0			
Fryer, Mrs. ...	0	5	0			
Garland, Mrs. ...	0	5	0			
Garrod, Miss Betty ...	0	10	0			
Gilson, Miss E. E. ...	0	5	0			
Gladwell, W., Esq. ...	0	2	0			
Glossop, Mrs. ...	1	0	0			
Grey, Miss ...	0	2	0			
Greswolde-Williams, Mrs. ...	1	0	0			
Hales, Miss Mary ...	0	2	6			
Hales, Mrs. ...	0	2	6			
Hambling, Lady ...	2	2	0			
Hambro, Mrs. ...	1	0	0			
Hamilton, The Hon. Mrs. Douglas ...	0	5	0			
Harrison-Topham, Mrs. ...	0	5	0			
Carried forward ...	47	4	6	1	9	6

Name	Annual Subscriptions			Donations		
	£	s.	d.	£	s.	d.
Brought forward ...	47	4	6	1	9	6
Harrison-Topham, Colonel ...	0	5	0			
Harrison-Topham, Miss ...	0	5	0			
Hartley, Mrs. ...	2	2	0			
Harvey, Mrs. A. F. B. ...	2	2	0			
Hawkins, Miss ...	0	1	0	0	1	0
Hayter, Mrs. ...	0	4	0			
Hay, Miss ...	0	5	0			
Hempson, Mrs. Leonard ...	1	0	0			
Henniker-Heaton, Mrs. ...	0	5	0			
Heywood, Mrs. ...	2	0	0			
Heywood, Miss ...	1	0	0			
Hodson-Mackenzie, Mrs. ...	0	10	0			
Holden, Miss ...	0	5	0			
Holden, Mrs. ...	0	2	6			
Holland, F. E., Esq. ...				1	0	0
Horne, Mrs. ...	0	5	0			
Huntingfield, The Lady ...	5	5	0			
Hutchinson, Miss ...	0	10	0			
Jardine, Lady ...	1	1	0			
Jefferies, Miss ...	0	5	0			
Kersey, H. W., Esq. ...	0	2	6			
King, Miss ...	0	2	6			
Lacy, Lady... ...	2	0	0			
Lake, Mrs. ...	0	5	0			
Lake, Miss ...	1	1	0			
Law, Mrs. ...	0	2	6			
Leach, Miss ...	2	0	0			
Ledward, Miss ...	0	2	6			
Maitland-Wilson, Miss A. ...	1	0	0			
Maitland-Wilson, Miss E. ...	0	5	0			
Manning, Mrs. ...	0	2	6			
Mason, Mrs. George ...	0	5	0			
Mason, Mrs. Humphrey ...	0	5	0			
Mason, Miss Joyce ...	0	5	0			
Mellor, Mrs. ...	1	1	0			
Mills, Miss ...	0	5	0			
Muir, Miss Joan (collected by) ...	1	0	0			
Northey, Miss ...	0	10	0			
Nunn, Miss ...	0	1	0			
Oakes, Miss ...				0	5	0
Orpen, Mrs. ...	0	10	0			
Ovey, Mrs. ...	0	5	0			
"Pamela" ...	0	2	6			
Paul, Mrs. Stuart ...	1	0	0			
Paul, R. H., Esq. ...	1	1	0			
Perry, Miss ...	0	2	0			
Pettit, Miss ...	0	10	6			
Pettiward, Mrs. ...	1	1	0			
Philpot, Miss D. ...	0	5	0			
Playfair, Lady ...	1	1	0			
Pollard, Miss G. ...	0	5	0			
Porter, Miss M. ...	1	0	0			
Carried forward ...	82	15	6	2	15	6

Name	Annual Subscriptions			Donations		
	£	s.	d.	£	s.	d.
Brought forward ...	82	15	6	2	15	6
Powell, Mrs. ...	0	1	0			
Powell, David, Esq. ...	0	1	0			
Praed, Mrs. ...	1	0	0			
Price, Mrs. ...	1	0	0			
Pretty, Mrs. Frank ...	1	1	0			
Pye, Mrs. K. ...	0	5	0			
Pye, Mrs. E. B. ...	0	5	0			
Read, Miss R. ...	0	1	0			
Reade, Mrs. Raymond ...	0	5	0			
Rendall, Mrs. ...	1	1	0			
Robertson, Mrs. ...	0	2	6			
Robertson, J., Esq. ...	1	1	0			
Rowland, Mrs. ...	0	2	6			
Rushmere Women's Institute ...				0	5	0
Saumarez, The Hon. Mrs. de ...	1	1	0			
Saunders, Miss K. ...	0	2	6			
Shelly Guild Women's Club ...				0	8	7
Slater, Mrs. ...	0	10	0			
Smith, Miss ...	0	2	0			
Smith, F. H., Esq. ...	0	5	0			
South, Cooper, Esq. ...	0	10	0			
Staddon, Mrs. Walter ...	0	5	0			
Stiff, Mrs. ...	0	5	0			
Stocker, Mrs. Hubert ...	1	1	0			
Sullivan, Mrs. ...	0	5	0			
Sweeney, Miss ...	0	2	6			
Tabor, Mrs. ...	0	10	0			
Tidswell, Miss A. C. ...	0	5	0			
Tilley, Lady ...	1	0	0			
Tomkinson, Mrs. Goodwin ...	1	0	0			
Turner, Mrs. Edgar ...	0	5	0			
Turner, Mrs. Leonard ...	0	5	0			
Voss, Miss ...	1	1	0			
Warren, Miss ...	0	2	0			
Welsford, Lady ...	1	1	0			
Wetherell, Mrs. ...	1	1	0			
Whittingham, Mrs. ...	0	5	0			
White, Mrs. Anthony ...	0	5	0			
Wilkinson, Mrs. Horace ...	1	0	0			
Wilson, Mrs. Roland ...	0	2	6			
Wolton, W. R., Esq. ...	0	10	0			
Wood, Sir John, Bart. ...	1	1	0			
Wood, The Hon. Mrs. John ...	1	1	0			
Wright, Miss E. S. ...	0	2	6			
Wright, Miss ...	0	2	6			
Wrigley, Mrs. ...	2	2	0			
Young, Miss F. G. ...	1	0	0			
Bank Interest ...	£107	12	0	£3	9	1
	0	3	6			
	£107	15	6	£3	9	1

OLD BEAUFRONTIANS BRANCH.

—————
 President : H.H. PRINCESS MARIE LOUISE.

Hon. Secretary : Mrs. SCOTT, 21, Wilson Avenue, Kemp Town, Brighton.
 —————

Name							Annual Subscriptions
							£ s. d.
Gladstone, Miss	5 0 0
Pease, The Hon. Phyllis	0 10 0
Pittard, Mrs.	4 4 0
Scott, Mrs.	0 5 0
Smith, Miss	0 10 0
Tilleard, Miss	0 10 0
Warner, Miss	0 5 0
Wood, Mrs.	3 0 0
							£14 4 0
							£14 4 0

FORM OF ORDER ON BANKERS.

Date.....

To Messrs.....

Bankers.

Gentlemen,

Please pay now *and annually until further notice on the _____ day
of _____ the sum of _____ pounds _____ shillings,
to the credit of Princess Marie Louise's a/c for St. Giles's Homes for English Lepers,
at Messrs. Barclays Bank Limited, 137, Brompton Road, S.W., and charge the same
to my account.

Signature.....

£ : :

* If the contribution is only intended to be a donation,
kindly cross out the words in italics.

