

Annual report : 1934 / Cheyne Hospital for Children.

Contributors

London (England). Cheyne Hospital for Children

Publication/Creation

London : [Cheyne Hospital for Children], 1934

Persistent URL

<https://wellcomecollection.org/works/d4s9mgvg>

License and attribution

This work has been identified as being free of known restrictions under copyright law, including all related and neighbouring rights and is being made available under the Creative Commons, Public Domain Mark.

You can copy, modify, distribute and perform the work, even for commercial purposes, without asking permission.



Wellcome Collection
183 Euston Road
London NW1 2BE UK
T +44 (0)20 7611 8722
E library@wellcomecollection.org
<https://wellcomecollection.org>

CHEYNE HOSPITAL

FOR
CHILDREN

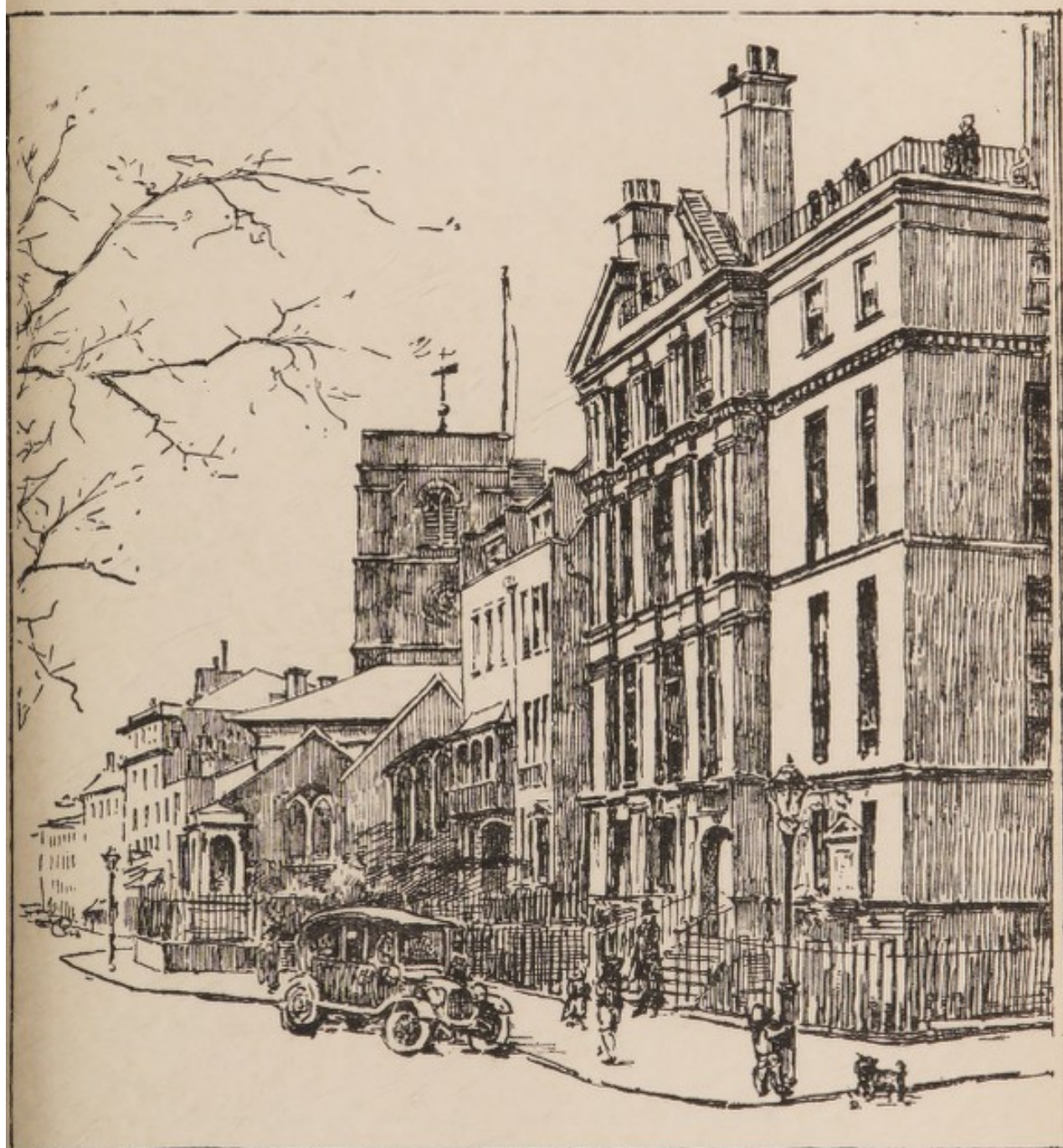

CHEYNE WALK CHELSEA S.W. 3

ANNUAL REPORT

1934

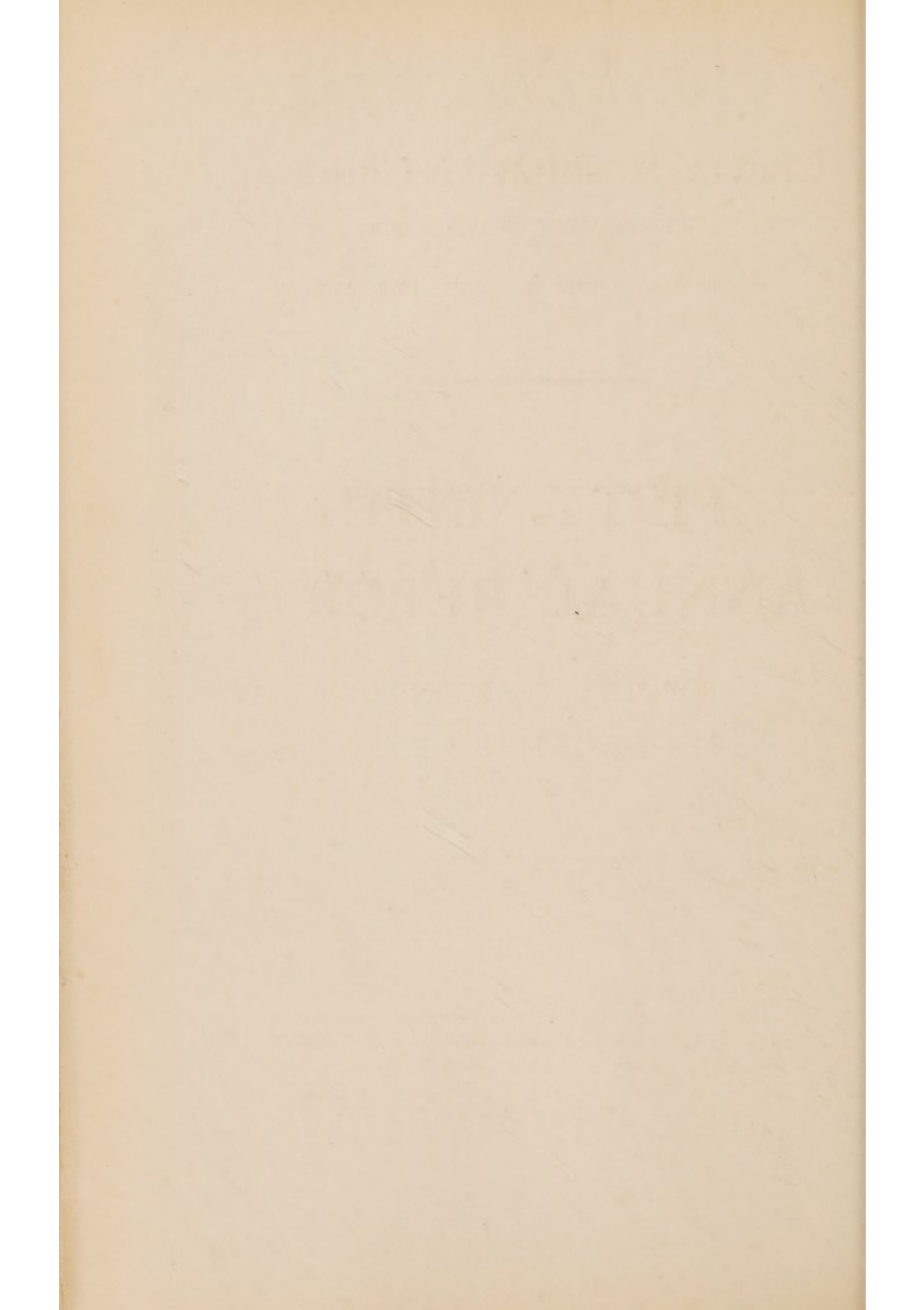

Cheyne Hospital for Children,

CHEYNE WALK, CHELSEA, S.W.3.

President ... HER MAJESTY THE QUEEN.

FIFTY-NINTH ANNUAL REPORT,

FOR THE YEAR ENDED

31st DECEMBER, 1934.

The Hospital was founded 16th June, 1875, by the late Mr. and Mrs. Wickham Flower, of Chelsea, for the reception of Children requiring a prolonged period of treatment, and who are on that account ineligible for, or discharged from the General Hospitals.

Medical Staff : CHEYNE HOSPITAL.

Physicians :

WILFRID P. H. SHELDON, M.D., F.R.C.P.,
34 Harley Street, W. 1.

W. S. C. COPEMAN, M.A., M.D. (Cantab.), M.R.C.P. (Lond.),
15 Harley Street, W. 1.

Assistant Physician :

R. H. TAYLOR REA, M.A., M.B. (Cantab.), M.R.C.P. (Lond.),
34 Lower Sloane Street, S.W.1.

Consulting Surgeon :

RAYMOND JOHNSON, F.R.C.S.

Surgeons :

GWYNNE E. O. WILLIAMS, M.S., F.R.C.S.,
9 Park Square West, Regent's Park, N.W. 1.

B. WHITCHURCH HOWELL, F.R.C.S., 123 Harley Street, W. 1.

Ophthalmic Surgeon :

NORMAN FLEMING, M.B., Ch.B., D.O.M.S., R.C.P.S.,
92 Harley Street, W. 1.

Diseases of the Throat, Nose and Ear :

TERENCE CAWTHORNE, F.R.C.S.,
86 Brook Street, Grosvenor Square, W.1.

Dental Surgeon :

T. VERNON, L.D.S.

Anæsthetists :

CHARLES HODGSON, M.R.C.S., L.R.C.P.,
Brathay, The Glade, Kingswood, Surrey.

R. H. TAYLOR REA, M.A., M.B. (Cantab.), M.R.C.P. (Lond.).

Pathologist :

J. W. SHACKLE, M.A. (Cantab.), M.R.C.S., L.R.C.P.,
71 Grosvenor Street, W. 1.

Pharmacist: MISS C. A. JAMES, M.P.S.

Matron: Miss E. M. PRICE WILLIAMS.

ST. NICHOLAS BRANCH HOSPITAL. (near Birchington).

Consulting Surgeon :

WM. GREENWOOD SUTCLIFFE, F.R.C.S.,
7 Devonshire Gardens, Margate.

Surgeon :

WILLIAM BOYLE NORCOTT, M.R.C.S., L.R.C.P.,
St. John's, Birchington.

Dental Surgeon :

A. KINGSLEY WIGGINS, M.R.C.S., L.R.C.P., L.D.S., R.C.S.,
1 Dalby Square, Margate.

Hon. Chaplain: REV. E. COLLES ROBINSON, M.A.

Matron: Miss M. J. BOHANNAN.

Telephone—St. Nicholas-at-Wade 329.

Fifty-Ninth Annual Report

OF

The Committee of Management of Cheyne Hospital for Children,

For the Year ended December 31st, 1934.

THE Committee of Management have pleasure in presenting their Report, together with the Audited Statement of Accounts, for the year ended December 31st, 1934.

Work of the Year.—Cheyne Hospital.

In Hospital, 1st January, 1934	64
New Patients Admitted	138
Transferred from St. Nicholas (Branch) Hospital			10
			—212
Discharged, Cured or Relieved	109
Removed	5
Died	5
Transferred to St. Nicholas (Branch) Hospital			34
Remaining in Hospital, 31st December, 1934			59
			—212
Number of Massage Treatments—Surgical			2856
Medical			3092
			—5948
Number of Operations	35
Number of Operations—Dental	19
			—54
Number of Patients X-Rayed	81

St. Nicholas (Branch) Hospital.

In Hospital, 1st January, 1934	27
New Patients Admitted	28
Transferred from Cheyne Hospital	...		33
			—88
Discharged, Cured or Relieved	49
Removed	2
Died	1
Transferred to Cheyne Hospital	10
Remaining in Hospital, 31st December, 1934			26
			—88
Massage Treatments	263
Patients X-Rayed	7

The foregoing figures shew little variation from those of the previous year, with the exception of Massage treatments, which decreased from 8,014 to 5,948. The number of new patients admitted was 138 compared with 129, and the average period of residence shortened from 170 to 157 days.

The Campaign against Rheumatism.

Cheyne Hospital Rheumatism Research Fund.

An important event in the history of the Hospital has occurred during the past year with the inauguration of the Cheyne Hospital Rheumatism Research Fund, which has been established for the purpose of investigating the causes of rheumatism in childhood. Research which has been carried out during the past few years has opened up fresh conceptions of the cause of this disease, and has indicated further lines which should be followed in attempting to unravel the factors underlying one of the most crippling ailments of childhood.

Cheyne Hospital offers unrivalled opportunities for tackling the problems of rheumatic heart disease, as for many years it has been possible to give lengthy and specialized treatment there for diseases of this type, and at the present time there are exceptional facilities at Cheyne, in co-operation with other London Hospitals, for continuing the carefully organized research work.

So convinced are your Committee of Management of the value of the investigations which have been already made, and of the advisability that they shall be continued, that they have established The Cheyne Hospital Rheumatism Research Fund by guaranteeing a sum of £500 for the purpose of meeting necessary expenditure in this connection during the next three years.

It is, however, estimated that additional funds will be required for the purchase of equipment, etc., and a special appeal is therefore made to all who are interested in the welfare of children and the science of preventive medicine to help forward this greatly needed work:—

- (a) By sending a donation, large or small, towards the consolidation of the Fund or
- (b) By promising a gift of money annually during the next three or five years for the same purpose.

Donations to the Fund (specially indicated as such) will be gratefully acknowledged by the Secretary.

Finance.

Your Committee are glad to report that the financial position of the Hospital is more satisfactory than during the past three or four years. This improvement is largely due to the very successful result of The Cheyne Ball, organized by the Countess of Cromer in 1933 and referred to in the Annual Report for that year, the proceeds of nearly £2,000, being included in the accounts for 1934.

It has accordingly been possible to pay off the long standing debt of £1,000, which had hampered the carrying out of several greatly needed improvements.

Royal Gifts.

The interest of the Royal Family has been again evidenced by the following gracious gifts:—

	£	s.	d.
H.M. The King	5	0	0
H.R.H. The Prince of Wales	5	0	0

the donation in each case being for the Christmas Entertainment of the children.

Specially welcome gifts were those of

- £200 from Smith's (Kensington Estate) Charity Trustees.
- £100 from Mrs. Simon Marks, a Vice-President of the Hospital.
- £100 from The Bernhard Baron Charitable Trust.

In addition the following amounts are gratefully acknowledged:—

	£	s.	d.
King Edward's Hospital Fund for London ...	523	0	0
Metropolitan Hospital-Sunday Fund ...	100	0	0
"Alexandra Day" Committee—Cheyne ...	150	0	0
"Alexandra Day" Committee—St. Nicholas ...	32	0	11
R. H. Hyde Thomson, Esq. ...	50	0	0
Anonymous (per L. F. Harrison, Esq.) ...	50	0	0
London Pavilion, The ...	48	0	0
Mrs. Norman Laski ...	25	0	0
Goldsmiths, The Worshipful Company of ...	30	0	0

	£	s.	d.
Founders, The Worshipful Company of ...	10	10	0
Skinners, The Worshipful Company of ...	10	10	0
S. D. R. S. D.	10	0	0
Sir Harry McGowan (per The Countess of Cromer)	10	0	0
Holwell Works & Ironstone Mines Hospital Fund	10	0	0
Mrs. Travers Rountree (for St. Nicholas Hospital) ...	10	0	0

Endowments.

Your Committee express their very grateful thanks to their Treasurer, Mr. Leonard F. Harrison, who has generously endowed the "Elaine Mary Harrison Cot" in memory of his wife.

Acknowledgment is also made to the Rotary Club of Chelsea in respect of a further sum of £50 which has been added during the year to their fund, now amounting to £300, for the endowment of the Rotary Club of Chelsea Cot.

Your Committee desire to draw special attention to this method of endowment of a cot by instalments subscribed over a number of years. An arrangement of this nature enables intending donors, who may not be able to contribute in one amount the entire gift of £1,000 or £750 for endowment purposes, to subscribe the required sum by periodical payments during a specified number of years, and thus provide a permanent memorial and also a valuable source of regular income for the maintenance of the Hospital.

Attention is also drawn to the fact that in certain circumstances the Hospital is enabled to recover Income Tax on such instalments, and that donors can thus deduct the amount of these gifts from their Tax Return.

Legacies.

Legacies and Awards from Charitable Bequests received during the year shewed an increase of over £300

compared with 1933, the figures being £1,443 9s. 3d. as against £1,117 14s. 10d. The list is as follows:—

	£	s.	d.
Selby, Mr. H. J., Exors. of	500	0	0
Berry, Mr. John W., per The Public Trustee	500	0	0
Macbean, Mrs. Marian, Exors. of	250	0	0
Edgell Hunt, Mrs. Emily P., Exors. of ...	165	16	10
Peech, Mr. Henry, Exors. of	27	12	5

Benefactors desirous of making bequests to Charity by Will are specially asked to bear in mind, at the appropriate time, the needs of Cheyne Hospital.

Ladies Committee.

Mrs. M. G. Harrison has joined the Ladies Committee which meets each month to deal with the household affairs of the Hospital, and also with special cases of after-care.

Pound Day.

The arrangements for the Annual Pound Day, on June 26th, were undertaken by members of the Ladies Committee, and the event was again a great success, gifts in kind amounting to 421lbs. Donations, which reached the splendid total of £324 0 7 were higher than on any previous occasion since the inception of Pound Day seven years ago, this record figure being due to a special collection of £221 12 0 made in the City by Mr. Leonard Harrison, to whom your Committee again express their grateful acknowledgment.

Thanks are also tendered to Miss Hare, Miss Kemsley and other friends who arranged a Sale of Garden Produce, Flowers, Eggs, Butter, etc. The proceeds of £32 8 0 from these Stalls were devoted to the Linen Guild, from which a grant of £55 was received at the end of the year, towards the cost of linen purchased for the Wards and other departments of the Hospital.

Ladies Association.

The development of the Ladies Association has been continued by its Chairman, Mrs. Lionel Hichens, who

will be very glad to enrol new members who are willing to subscribe 10/- yearly, take an interest in the welfare of the Hospital by widening the circle of its friends, paying occasional visits to the children in the wards, supporting the Linen Guild, etc.

Education.

The school at Cheyne Hospital was officially visited on July 30th, by H.M. Inspector, Dr. M. Bywaters, who expressed her satisfaction with the educational arrangements, and specially commended the progress made in handcraft undertaken by the children.

Further evidence of the children's skill in this work was forthcoming in October, when at the Exhibition of Handwork, at Bristol, organized by the Central Council for the Care of Cripples, 22 Diplomas, *i.e.*, three firsts, six seconds, and thirteen thirds were awarded in relation to 30 exhibits of handwork made by the Cheyne children.

Staff Changes—Matron.

In last year's Report your Committee referred to the retirement from the office of Matron of Miss Louise Angus, and to the appointment as her successor of her colleague, Miss G. A. Brimmell.

It is now with very great regret that your Committee have also to record the resignation, owing to ill-health of Miss Brimmell, who had intimated when accepting the appointment, that her continuance in office might be for a limited period only.

For over 20 years Miss Brimmell has given efficient and devoted service to this Hospital, and in wishing her many years of well-earned leisure, your Committee record their deep appreciation and thanks for her excellent work and her constant thought for the welfare of the Hospital.

Miss Brimmell's successor as Matron is Miss Evelyn M. Price Williams, lately Assistant Matron at Princess Elizabeth of York Hospital for Children, Shadwell, who received her Children's Hospital Training at Birmingham, and her General Hospital Training at King's College Hospital.

ST. NICHOLAS (BRANCH) HOSPITAL.

For the second year in succession the normal work of the Branch Hospital was hampered by a period of quarantine owing to several cases of diphtheria occurring during the summer, and incidentally causing the abandonment of a "Pound Day" which had been arranged for July.

All the affected children recovered after a period of treatment at the local Isolation Hospital.

New patients admitted were slightly fewer, viz., 27 against 35, but there was a marked increase in the number of children sent to St. Nicholas from Cheyne, 34 having been transferred as compared with 13 in 1933, thus emphasizing the advantages of the Branch Hospital and its bracing Thanet air as an ideal combination for building up the constitutions of the small people sent down from London.

The average cost of each patient at St. Nicholas last year was £1 10s. 8d. per week, and the average length of stay was six months.

During the year your Committee have carried out an improvement suggested some time ago by the King's Fund in London, but deferred owing to the lack of funds, by the provision of additional sanitary accommodation for the shelter-courtyard patients. It was found possible to convert a small disused building nearby to this purpose and thus save expense.

The Alexandra Day Collection in Birchington and district was again efficiently arranged by Mrs. W. Boyle Norcott, assisted by willing helpers, and grateful thanks are offered for the welcome grant of over £32 already voted.

Some of the patients, under the directions of Miss Elliott and Miss Gray, again gave a little Christmas Play, appropriately entitled "St. Nicholas," the presentation and the children's singing being appreciated by the company present.

Resignation of the Matron—Miss A. C. MacL. Money.

During the past year, your Committee have received the resignation of Miss A. C. MacL. Money, who had guided the affairs of St. Nicholas as Matron since the Hospital was first established in 1909.

It is fully realized that the very successful working of this valuable Branch Hospital during the past 25 years, especially in the earlier days when the neighbourhood was less developed than now, and also during the difficult period of the War, has been largely due to Miss Money's able and resourceful administration and her determination to maintain a high standard of conduct amongst the patients and nursing staff; and your Committee tender to her their sincere thanks for invaluable services rendered.

Miss Marion J. Bohannon has been appointed as the new Matron, and comes to St. Nicholas from a senior appointment at Birmingham Children's Hospital. She received her Children's Training at Birkenhead, and her Training in General Nursing at the Royal Infirmary, Liverpool.

Committee.

In accordance with the Rules, three members—Mr. R. H. Hyde-Thomson, Mr. H. A. Rauthmell and Mrs. Hugh Pritchard—retire from the Committee in the order of priority of their appointment, and are eligible for re-election at the Annual Meeting for a further period of three years.

On behalf of the Committee of Management.

CROMER,

Chairman.

LEONARD F. HARRISON,

Treasurer.

9th April, 1935.

THE ANNUAL MEETING.

THE ANNUAL MEETING of the Governors and Committee of Management of Cheyne Hospital for Children was held at the Hospital on Tuesday, April 9th, 1935, at 6 p.m.

There were present—The Right Honble. The Earl of Cromer (in the Chair), General Sir Walter Braithwaite (Vice-Chairman), Mr. Reginald Blunt, C.B.E., Mr. Edwin Fisher, Mr. Leonard F. Harrison, Mrs. Lionel Hitchens, Lady Hutchison of Montrose, Mrs. Hugh Pritchard and The Honble. Dorothy Pickford.

The Minutes of the last Annual Meeting having been taken as read, the Chairman proposed the following Resolution, which was seconded by the Vice Chairman, General Sir Walter Braithwaite:—

RESOLUTION 1.

"That the Annual Report and Audited Statement of Accounts for the year ended 31st December, 1934, be adopted and circulated." Carried Unanimously.

RESOLUTION 2. Proposed by—Mr. Reginald Blunt. Seconded by—Mr. Leonard Harrison.

"That the following Members of the Committee of Management who retire at this Meeting in order of the seniority of their appointment, be, and hereby are, re-elected, viz., Mr. R. H. Hyde Thomson, Mr. H. A. Rauthmell and Mrs. Hugh Pritchard; and

That Dr. R. H. Taylor Rea, having been duly nominated by Mr. Reginald Blunt and seconded by Dr. Wilfrid Sheldon, be also elected a member of the Committee of Management." Carried Unanimously.

RESOLUTION 3.—Proposed by—General Sir Walter Braithwaite. Seconded by—Mr. Edwin Fisher.

"That The Right Honorable The Earl of Cromer, G.C.B., G.C.I.E., G.C.V.O., be, and hereby is, elected as Chairman of the Committee of Management for the ensuing year." Carried Unanimously.

RESOLUTION 4. Proposed by—The Chairman. Seconded by—The Honble. Dorothy Pickford.

"That General Sir Walter Braithwaite, G.C.B., be, and hereby is, elected as Vice-Chairman of the Committee of Management for the ensuing year." Carried Unanimously.

RESOLUTION 5. Proposed by—The Chairman.
Seconded by—Mrs. Lionel Hichens.

"That the following Members of the Committee of Management be appointed as a Finance Committee for the ensuing year: Messrs. Reginald Blunt, Edwin Fisher, L. F. Harrison, R. H. Hyde-Thomson and H. A. Rauthmell." Carried Unanimously.

RESOLUTION 6.—Proposed by—The Chairman.
Seconded by—Mr. Reginald Blunt.

"That the following ladies be appointed as Members of the Ladies Committee for the ensuing year:—Mrs. Banon, Mrs. Chapman, Miss Dunphie, Miss Hare, Mrs. Laurence Harrison, Mrs. M. G. Harrison, Mrs. Hichens, Lady Hutchison of Montrose, Mrs. Jebb, Miss Macnamara, Mrs. Mellor, Miss Peirse Duncombe, Miss Playfair, Mrs. H. M. Pritchard, Mrs. Rauthmell and Lady Sinclair." Carried Unanimously.

RESOLUTION 7. Proposed by—The Chairman.
Seconded by—Mr. Leonard Harrison.

"That the Education Committee be constituted as follows:—The Honble. Dorothy Pickford (Chairman), Miss C. I. Daniel, Miss C. Fordham, Miss Macnamara, Miss Playfair and H. A. Rauthmell, Esq." Carried Unanimously.

RESOLUTION 8. Proposed by—The Chairman.
Seconded by—Mr. Edwin Fisher.

"That a cordial Vote of Thanks be accorded to the Medical Officers and Nursing Staffs of both Hospitals, and to the Treasurer and Honorary Solicitors for their services to the Hospital during the past year." Carried Unanimously.

The Chairman having expressed the Committee's appreciation of the services of the Secretary and the Assistant Secretary, Mr. Fisher proposed and General Sir Walter Braithwaite seconded a Vote of Thanks to the Chairman. This Resolution was unanimously approved, and the proceedings terminated.

CHEYNE AND ST. NICHOLAS HOSPITALS. VISITING DAYS.

Subscribers and Friends, and those interested in the work of the Hospitals, are invited to visit the Wards on Mondays, Wednesdays or Saturdays from 3.30 to 4.30 p.m.

VISITING HOURS FOR PARENTS:—

At Cheyne Hospital:—Sundays, from 3 to 5 p.m.
At St. Nicholas Hospital:—Sundays, from 2 to 4 p.m.

METHODS OF HELPING THE HOSPITAL.

GIFTS IN MONEY.

£1,000 endows and names a Free Cot in perpetuity.

£750 endows and names a *(half-payment) Cot in perpetuity.

£250, in one payment, entitles the Donor to name a Cot in perpetuity.

£300 endows and names a Free Cot for the Donor's life.

£250 endows and names a *(half-payment) Cot for the Donor's life.

£40 Annual Subscription supports a named Free Cot.

£30 Annual Subscription supports a named *(half-payment) Cot.

**i.e.*—The parents paying 3/6 per week instead of 7/-.

£52 10s. Donation constitutes a Life Governor.

£10 10s. 0d. Annual Subscription gives a Governor's preferential nomination.

Smaller Subscriptions or Donations are much valued and gratefully acknowledged.

GIFTS IN KIND.

Game, Rabbits, Fresh Fruit, Jellies, Eggs, and unbroken Toys, are always acceptable.

Freshly cut Flowers, and Plants, for the Wards are greatly appreciated by the Nursing Staff.

The following articles are specially needed :—

At Cheyne Hospital—Jerseys and Vests (knitted by hand). Nightgowns (white flannelette or cotton), Frocks (3 to 14 years), Pinafores and Bed Socks, also Cast-off Clothing (all sizes), Boots and Shoes for those children who are not always in bed.

At St. Nicholas Hospital—Cast-off Clothing, Boys' Jerseys, Red Twill Jackets, Flannel or Cotton Nightgowns, Long Sleeved Vests, Holland Overalls, and Boots and Shoes for convalescent children.

Patterns of Clothing will be gladly sent from either Hospital to anyone who will kindly supply the articles required.

Clean Old Linen is very useful.

Gifts of Royal Surgical Aid Society "Letters" will be gratefully acknowledged by the Secretary.

Gifts of Tin Foil (Silver Paper wrappings) are also useful, and are sold for the benefit of the funds of the Hospital.

1875—1935.

CHEYNE HOSPITAL'S DIAMOND JUBILEE.

On June 16th, 1935, occurs the 60th anniversary of the opening of Cheyne Hospital in 1875.

In that year, the Hospital, established by Mr. and Mrs. Wickham Flower, was opened at No. 46, Cheyne Walk, with accommodation for eight patients.

For 60 years the special work of this Hospital for children requiring a long period of treatment, has been quietly continued and gradually extended until the present time, when there are 71 cots in Chelsea, and an additional 33 cots at its Branch Hospital of St. Nicholas, near the sea in Thanet.

During the first year 21 children were received, and the Expenditure was some £648.

In 1934 there were 300 Children under treatment and the Expenditure was over £8,000.

The practice of making frequent Appeals to the general public and of expensive propaganda advertisements, has not been adopted as a policy by the Committee of Management, who have preferred to rely upon the help and sustained interest which has been so generously given by many friends during this long period: to-day, however, times have changed: many of our old friends are no more, and the financial difficulties of the present time have necessarily caused other friends to reduce or discontinue their support.

Our Annual Subscriptions List has dropped to just over £400 a year—£1 per day, compared with an Expenditure of £22 per day.

Will you, therefore, in this year of grace, 1935, which commemorates the Silver Jubilee of Their Majesties' Accession, and also the Diamond Jubilee of the opening of the Cheyne Hospital, mark the occasion by:—

- (a) Becoming an Annual Subscriber, or
- (b) Sending a Donation, however small,

to The Secretary, in order that "The Little Hospital by the River" (as it was named by Anne Thackeray) may be enabled to efficiently continue its long record of service to Children who need its help?

Please fill in the Remittance Form on the next page.

To THE SECRETARY, CHEYNE HOSPITAL FOR CHILDREN,
CHEYNE WALK, CHELSEA, S.W. 3.

(Telephone : FLAXMAN 3589).

(A.R. 1934).

.....193

You may enter my name as a Contributor to the funds of
CHEYNE HOSPITAL FOR CHILDREN, CHEYNE WALK, CHELSEA,
S.W. 3, as follows :—

ANNUAL SUBSCRIPTION.

£ s. d.

: :

DONATION.

£ s. d.

: :

and I enclose this amount by.....herewith.

Name

Address

BANK ORDER.

.....1935

To.....(Bankers)

Address.....

Please Pay on my account to WESTMINSTER BANK, LTD.,
14 SLOANE SQUARE, LONDON, S.W. 1, to the credit of the
account of CHEYNE HOSPITAL FOR CHILDREN, CHEYNE WALK,
CHELSEA, S.W. 3, the sum of.....guineas
NOW and continue to make similar payment yearly on the
above date until further notice.

Signature

Address.....

£ : :

This Form should be sent to the Secretary,
Cheyne Hospital for Children, Chelsea, S.W. 3.

Benefactors desirous of making Bequests to Charity by Will are specially asked to bear in mind, at the appropriate time, the needs of Cheyne Hospital.

IMPORTANT NOTICE.

MORTMAIN AND CHARITABLE USES ACT, 1891.

Land and House Property may now be given by Will to or for the benefit of a Charity.

FORM OF BEQUEST.

I bequeath to the Trustees of Cheyne Hospital for Children, Cheyne Walk, Chelsea, the sum of pounds (£) free of legacy duty, for the general purposes of that Institution; and I declare that the receipt of the Treasurer or Secretary for the time being of the said Cheyne Hospital shall be an effectual discharge for the same legacy.

Dated this day of 1935.

Signed by the said (Testator
Testatrix) in the presence of us both present at the same time who in (his
her) presence at (his
her) request, and in the presence of each other, have hereunto subscribed our names as witnesses

A B

C D

E F

NOTE.—The above should be signed where the letter A B are printed and the two witnesses should sign where C D and E F are printed.

SPECIAL NOTICE.

Income Tax and Sur-tax on Annual Subscription.

Annual subscribers, by filling up the following form of agreement for seven years, enable the Hospital to recover income tax on their subscriptions, and can themselves deduct the amount of the subscription from their Tax Return.

I, of.....
HEREBY COVENANT with **CHEYNE HOSPITAL FOR CHILDREN, CHELSEA, S.W.3,** that for a period of seven years from the date hereof or during my life whichever period shall be shorter I will pay annually to the said Hospital such a sum as will after the deduction of income tax leave in the hands of the Hospital a net sum of £.....(.....)
 (words.)
 such sum to be paid from my general fund of taxed income so that I shall receive no personal or private benefit in either of the said periods from the said sum or any part thereof.
IN WITNESS whereof I have hereunto set my hand and seal this day of 193.....

Signed Sealed and Delivered

by the said

In the presence of

Signature.....

Address.....

Occupation.....

L. S.

For example, if a contributor who subscribes £5 5s. 0d. per annum enters into an agreement in the above form, filling in the figure £5 5s. 0d., the result will be:

- (a) The subscriber sends a cheque for £5 5s. 0d., with a certificate that he has paid income tax on the amount which, after deducting income tax, leaves £5 5s. 0d. (i.e., with income tax at 4/6 in the £, £6 15s. 6d.); the Hospital can supply form of certificate if desired;
- (b) Cheyne Hospital recovers the income tax from Somerset House;
- (c) The contributor appears as a subscriber of £6 15s. 6d.
- (d) The contributor can deduct £6 15s. 6d. from his Tax Return.

This form, when completed, should be sent to the Secretary, Cheyne Hospital for Children, Chelsea, S.W.3.

PRIVILEGES OF DONORS AND SUBSCRIBERS.

COT ENDOWMENTS IN PERPETUITY.

1—A Donation of One Thousand Pounds (£1,000) endows a Free Cot in perpetuity, and the Donor is entitled to name the Cot, and to nominate eligible patients thereto as vacancies shall arise therein.

2—A Donation of Seven Hundred and Fifty Pounds (£750) endows a *Half-Payment Cot in perpetuity, and the Donor is entitled to name the Cot and to nominate eligible patients thereto as vacancies shall arise therein.

COT NAMED IN PERPETUITY.

A Donor of £250 in one sum is entitled to *name* a Cot in perpetuity, but without the right to nominate the occupants thereof.

LIFE ENDOWMENTS.

1—A Donation in one sum of Three Hundred Pounds (£300) endows a Free Cot for the period of the life of the Donor, who is entitled to name it and to nominate eligible patients thereto as vacancies shall arise therein.

2—A Donation in one sum of Two Hundred and Fifty Pounds (£250) endows a *Half-Payment Cot for the period of the life of the Donor, who is entitled to name it and to nominate eligible patients thereto as vacancies shall arise therein.

**i e.*, the Parents paying 3/6 a week instead of 7/.

NOTE.—**Life** Cot Endowments, ceasing upon the death of a Donor, may be converted into **Permanent** Cot Endowments by the payment within twelve months of the death of the Donor, either by Bequest or otherwise, of the further sum of £700 in the case of a Free Life Cot Endowment, or of £500 in the case of a Half-Payment Life Cot Endowment, free of Legacy Duty.

SPECIAL NOTE *re* Donations for the purpose of Endowment of Cots :—

The Committee of Management will be pleased to make arrangements, in special cases, for Donations for the purpose of the Endowment of Cots to be

subscribed by instalments during a specified number of years, or shorter period, and for the Cot to be named upon completion of the full payment.

Particulars of this method may be obtained from the Secretary at the Hospital.

COT SUBSCRIBERS.

1—An Annual Cot Subscription of Forty Pounds (£40), or a Donation in one sum of One Thousand Pounds (£1000), entitles the Subscriber to name a Free Cot, and to nominate an eligible patient as often as the Cot becomes vacant; no further payment being required on behalf of the occupant.

2—An Annual Cot Subscription of Thirty Pounds (£30), or a Donation in one sum of Seven Hundred and Fifty Pounds (£750), entitles the Subscriber to name a Half-Payment Cot, and to nominate an eligible Patient as often as the Cot becomes vacant; the weekly payment of 3/6 (*i.e.*, half-rate) being required from the parents or friends of the occupant.

GOVERNORS.

1—Donors of not less than Fifty Guineas (£52 10s.) in one sum and Annual Subscribers of Ten Guineas (£10 10s.) and upwards are thereby constituted Governors during the continuance of such subscription, and are entitled to attend and vote at the Annual Meeting of the Committee of Management, and to nominate one suitable case for admission annually, such cases having precedence on the list over those recommended by other Subscribers.

2—All Annual Subscribers of One Guinea and upwards are entitled to recommend one suitable case annually, during the continuance of such subscription; such cases taking precedence on the Admission List over those not so recommended.

EXECUTORS.

One of the Executors of every person from whose estate a Legacy of Fifty Guineas or upwards shall have been received by the Hospital, shall be entitled to the same privileges as a Donor of Fifty Guineas.

(For FORM OF BEQUEST see inset.)

MEDICAL REPORT.

Summary of the nature of the cases treated at
Cheyne Hospital.

	Treated	Cured	Relieved	Died	Transferred	Removed	Remaining
Anterior Poliomyelitis	10	—	5	—	—	—	5
Arthritis	9	—	3	1	1	1	3
Asthma	1	1	—	—	—	—	—
Chorea	37	11	6	—	11	3	6
Chorea and Heart	9	1	3	—	—	1	4
Coeliac Disease	1	—	—	—	1	—	—
Congenital Dislocation of Hip	2	—	—	—	—	—	2
Debility	1	1	—	—	—	—	—
Fractured Tibia	1	—	1	—	—	—	—
Genu Valgum	2	1	1	—	—	—	—
Heart	60	2	29	4	7	—	18
Hemiplegia	4	1	1	—	—	—	2
Injury to Foot	1	—	—	—	1	—	—
Injury to Knee	1	—	1	—	—	—	—
Internal Derangement of Knee	1	—	—	—	—	—	1
Nephritis	3	—	1	—	—	—	2
Osteomyelitis	11	1	6	—	—	—	4
Perthes Disease	3	—	3	—	—	—	—
Rheumatism	13	3	6	—	4	—	—
Rickets	1	—	—	—	—	—	1
Scoliosis	1	—	1	—	—	—	—
Separation of Epiphysis	1	1	—	—	—	—	—
Still's Disease	2	—	—	—	—	—	2
Spina Bifida	2	—	1	—	1	—	—
Talipes	5	1	1	—	1	—	2
Tonsils and Adenoids	2	2	—	—	—	—	—
Torticollis	3	1	2	—	—	—	—
Traumatic Syndactly	1	1	—	—	—	—	—
Tuberculous Adenitis	1	—	1	—	—	—	—
„ Ankle	4	—	—	—	3	—	1
„ Hip	10	—	4	—	3	—	3
„ Humerus	1	1	—	—	—	—	—
„ Knee	1	—	—	—	—	—	1
„ Peritonitis	1	1	—	—	—	—	—
„ Rib	1	—	1	—	—	—	—
„ Spine	4	1	—	—	1	—	2
Webbed Digits	1	1	—	—	—	—	—
	212	32	77	5	34	5	59

MEDICAL REPORT.

Summary of the nature of the cases treated at
St. Nicholas Hospital.

	Treated	Cured	Relieved	Died	Transferred	Removed	Remaining
Abdominal Glands . . .	3	—	—	—	—	—	3
Adenitis . . .	3	—	—	—	—	1	2
Anaemia . . .	1	1	—	—	—	—	—
Arthritis . . .	1	—	—	—	1	—	—
Bronchiactasis . . .	1	—	—	—	—	—	1
Chorea . . .	13	10	3	—	—	—	—
Coeliac Disease . . .	1	—	1	—	—	—	—
Debility . . .	3	3	—	—	—	—	—
Heart . . .	8	1	5	—	—	—	2
Hernia and Mastoiditis . . .	1	—	1	—	—	—	—
Injury to Foot . . .	1	—	1	—	—	—	—
Mastoiditis . . .	1	—	—	—	—	—	1
Osteomyelitis . . .	4	1	—	1	—	1	1
Rheumatism . . .	5	5	—	—	—	—	—
Rickets . . .	1	1	—	—	—	—	—
Spina Bifida . . .	1	—	—	—	1	—	—
Talipes . . .	1	—	—	—	1	—	—
Tuberculous Abdominal Glands	11	2	4	—	—	—	5
" Adenitis . . .	11	6	—	—	—	—	5
" Ankle . . .	3	—	—	—	3	—	—
" Hip . . .	4	—	—	—	3	—	1
" Knee . . .	1	—	—	—	—	—	1
" Peritonitis . . .	7	2	2	—	—	—	3
" Spine . . .	1	—	—	—	1	—	—
Wasting . . .	1	—	—	—	—	—	1
	88	32	17	1	10	2	26

SUMMARY OF FIFTY-SIX YEARS' WORK COMPILED FROM THE MEDICAL REPORTS.

YEAR ENDING.	Number of Occupied Cots in the Hospitals.	No. of Fresh Cases ad- mitted during the year.	Total Number of Pa- tients under treatment during the year.	Patients removed as Unfit, or by Parents' desire.	Discharged Relieved.	Discharged Cured.	Died.	Remaining under the charge of the Hospitals.	
1st July, 1879 to } 31st Dec., 1919 }	—	1172	—	73	310	423	289	—	
„ 1920	77	40	117	2	16	17	8	74	{ Cheyne and St. Nicholas
„ 1921	83	63	137	1	20	31	5	80	
„ 1922	83	51	131	—	39	14	6	72	
„ 1923	96	77	170	1	37	13	5	93	Do.
„ 1924	96	92	211	1	64	17	7	96	Do.
„ 1925	96	108	207	—	60	42	13	89	Do.
„ 1926	100	119	226	1	60	55	3	89	Do.
„ 1927	100	127	216	8	56	55	4	93	Do.
„ 1928	100	133	252	8	63	61	2	92	Do.
„ 1929	100	158	268	2	62	87	4	95	Do.
„ 1930	100	134	240	3	61	72	3	90	Do.
„ 1931	104	159	267	4	85	63	8	89	Do.
„ 1932	104	163	266	5	54	86	8	99	Do.
„ 1933	104	164	280	5	81	80	6	91	Do.
„ 1934	104	165	300	7	94	64	6	85	Do.
TOTALS ...		2925		121	1162	1180	377		

RESULTS.

Total number of Patients received during last 56 years	...	2925
Deduct—Patients removed by Parents or as Ineligible under Rules	121	
„ Remaining under Treatment Dec. 31, 1934	...	85
		— 206
Nett Number of Cases finally Treated	...	2719
Of which:—Number Discharged Relieved	...	1162 { Per Cent.
„ „ Cured	...	1180 } 86.13
„ who Died	...	377 } 13.87
		— 2719

ANALYSIS OF CASES

ADMITTED TO CHEYNE AND ST. NICHOLAS HOSPITALS

FOR THE YEAR ENDED 31ST DECEMBER, 1934.

By arrangement with:—	Cheyne.	St. N.	Total
Other Hospitals	38	11	49
Invalid Children's Aid Association			
Branches	34	13	47
Public Authorities	39	20	59
Parents and Others	44	16	60
Canterbury and Alford Aid Society	—	5	5
	<u>155</u>	<u>65</u>	<u>220</u>
Less patients received by dual			
arrangements (<i>i.e.</i> , only 1 admission)	7	4	11
	<u>148</u>	<u>61</u>	<u>209</u>

AT CHEYNE HOSPITAL.

From other Hospitals	From I.C.A.A. Branches	From Public Authorities
Hospital for Sick Children ... 15	Walthamstow ... 5	Essex ... 18
St. Thomas's ... 13	Ilford ... 5	Walthamstow ... 10
King's College ... 3	Piccadilly ... 4	Middlesex ... 5
University College ... 1	Chelsea ... 4	Colchester ... 2
Middlesex ... 1	Shoreditch ... 4	Kent ... 1
Royal Free ... 1	Kensington ... 2	Surrey ... 1
Hampstead General ... 1	Bethnal Green ... 1	Harwich ... 1
S. London for Women ... 1	Highbury ... 1	Ilford ... 1
Croydon General ... 1	Battersea ... 1	
W. Sussex Hospitals	Hackney ... 1	
Contributory Scheme ... 1	East Ham ... 1	
	Fulham ... 1	
	Tooting ... 1	
	Paddington ... 1	
	Wimbledon ... 1	
	Deptford ... 1	
<u>38</u>	<u>34</u>	<u>39</u>

Parents and Others 44

ANALYSIS OF CASES (continued).

AT ST. NICHOLAS HOSPITAL.

From other Hospitals		From I C. A. A. Branches		From Public Authorities	
St. Thomas's ...	5	Walthamstow ...	4	Walthamstow ...	6
Kent and Canterbury Hospital for Sick Children ...	3	Shoreditch ...	2	West Riding ...	5
South Eastern Hospital for Children ...	2	Ilford ...	2	Kent ...	4
		Tooting ...	1	Croydon ...	2
		Kensington ...	1	Essex ...	2
		Wimbledon ...	1	Middlesex ...	1
		Bethnal Green ...	1		
		Chelsea... ...	1		
	<u>11</u>		<u>13</u>		<u>20</u>

From Canterbury and Alford Aid Society ... 5

Parents and Others 16

A LETTER OF APPRECIATION.

BROMLEY, KENT.

24th July, 1934.

TO THE SECRETARY,

DEAR SIR,

Now that my daughter Pamela is home again, and recovered from her illness after spending nine months in your hospital, I should like to place on record my deep appreciation and sincere thanks for the wonderful care and attention that has been given her, and for the great benefits she has derived from the treatment.

Pamela has always been very happy in the Hospital (and when one considers that she is but seven years of age) it speaks volumes for the great care, patience and nursing of Sister M., the nurses, and Dr. S.

To them, through you, I tender my grateful thanks, and for the courtesy and kindness my wife and I have always received at the Hospital, I cannot speak too highly.

With best wishes for the continued success of the work of the Hospital in the future,

I am Sir,

Yours very sincerely,

S. J. J.

P.S.—As last year I shall collect toys for the children in the Hospital and deliver them in time for distribution at Xmas.

“GODMOTHERS.”

The “Godmother” plan was started some years ago, primarily for the purpose of supplying garments for the children, and also of assisting the funds of the Hospital.

Ladies (or gentlemen) are asked to become “Godmother” (or “Godfather”) to a particular child, and

(a) To take an interest in the child, and to keep in touch with it when it leaves the Hospital;

(b) To help as far as possible by providing some clothing;

and/or

(c) To give a Donation to the Sister of the Ward for the latter purpose.

Donations given for the purchase of clothing may be allocated to the “Godmother” Clothing Fund for the Ward concerned, and administered by the Sister-in-Charge for this purpose as occasion may require.

Further particulars of the Scheme, and also as to Clothing required can be obtained upon application to the Hon. Sec., Mrs. Arnold Thompson, 32, Rivermead Court, Putney, S.W. 15 (Tel.—Putney 1609) or to The Matron at the Hospital (Tel.—Flaxman 3589).

OBJECTS OF THE HOSPITAL.

CHEYNE HOSPITAL was established in 1875 for the reception of Children suffering from Chronic and Incurable Disease, and who are on that account ineligible for or discharged from General Hospitals.

In this respect it may be said that the work of Cheyne Hospital begins where that of the General Hospitals ceases, but so successful has this work become that the word "Incurable" was deleted in 1920 from the title of the Hospital where it once appeared.

Although many of the patients are beyond hope of ultimate recovery, it is found that medical skill and careful nursing, together with good food and ventilation, which often cannot be obtained in the homes of the poor, will always greatly alleviate suffering; while some cases can be successfully treated, which, requiring for their cure a longer time than can be spared to them in General Hospitals, receive here continuous care for an indefinite period. **Over 85 per cent. of the patients treated have been discharged in a cured or relieved condition.**

NOTE.

The Committee of Cheyne Hospital desire to state that, owing to the special character of this Institution, it is not considered advisable to give "Letters of Recommendation" to those who kindly contribute. Such Letters are of little value, unless they carry a reasonable probability of early admission or relief; indeed they are useless, because they would appear to give a promise which could not be fulfilled, and would thus lead to disappointment and misunderstanding. As the main object of Cheyne Hospital is to undertake the care and treatment of cases of deep-seated or incurable disease, which General Hospitals do not accept, and to keep them for lengthy periods, it will be obvious that changes are slow and vacancies fewer than in most Hospitals. The *average* length of Patients' stay in the Hospital is nearly six months, while many of the children remain for longer periods. Subscribers are invited to write in reference to any case in which they may be interested, to the Secretary, who will, should it appear *prima facie* eligible, forward a copy of Form of Medical Certificate, on return of which duly filled in, the child's name will be added to the list for examination and admission when vacancies arise, and in accordance with the privileges of Donors and Subscribers (see pp. 18-19). More than this cannot satisfactorily be promised, and the Committee feel it due to their many and generous friends to make their position in this matter clear.

RULES FOR THE ADMISSION OF PATIENTS.

1—Children eligible for admission are those who have been rejected or discharged from a General Hospital, or who are considered to be unsuitable for treatment in such Hospitals.

2—Cases of Pulmonary Tuberculosis, Epilepsy, Hydrocephalus, Mental derangement or deficiency, all infectious cases, and Cripples not requiring Surgical Treatment, are not eligible.

3—Age Limits.—Children eligible are those between 3 and 13 years of age (*i.e.*, up to the 14th birthday), those recommended by Governors or Subscribers taking precedence. Patients are not retained after the age of sixteen, except by special sanction.

4—The payment of Seven Shillings a week is required from the Parents or Friends of the Patients.*

The Guarantor will also be responsible for the cost of such Surgical Appliances or Splints as may be ordered for the patient by the Medical Officer.

5—Forms of Medical Certificate and Guarantee (to be obtained from the Secretary) must be duly filled in and signed by a qualified Medical Practitioner and responsible Guarantor respectively, and returned to the Secretary of the Hospital prior to admission.

The Guarantor should be a householder (or the wife of a householder) rated at £40 or more per annum. Unless the parents make regular weekly payments at the Hospital, the Guarantor is requested to arrange to receive the contributions and remit the maintenance charge quarterly.

6—The Committee reserve power to refuse the name of any Guarantor without reason assigned, or to require a Guarantor to furnish references for the necessary security to their satisfaction.

7—No Guarantee shall be withdrawn without one month's previous notice in writing to the Secretary of the Hospital.

8—Applicants for admission may be required to be brought to the Hospital for Medical examination before they can be admitted.

9—The expenses of admission and removal must be defrayed by the parents or friends of the child. Any child who has been admitted to the Hospital, but who subsequently proves unsuitable from any cause, may be discharged upon three days' notice, sent by post to the last furnished address of the parent or guardian.

10—A Medically Signed Report certifying the Negative Result of the examination of swabs taken from both the nose and the throat of the child within four days of admission, also a certificate that the patient has not been suffering from any infectious disease, nor been exposed to infection, must be signed by a responsible person cognisant of the facts, and brought with the child on admission.

11—Any alteration in the address of the patient while awaiting admission or in Hospital should be at once notified to the Secretary.

* Certain Free and Assisted Cots have been founded for specially necessitous cases. Applications for vacancies in these Cots must be accompanied by full particulars of the circumstances of the family; and it must be borne in mind that the Committee have only a limited number of these Cots at their disposal.

BALANCE SHEET, AS AT

£	s.	d.	£	s.	d.	£	s.	d.	£	s.	d.
---	----	----	---	----	----	---	----	----	---	----	----

1. General Fund	764 9 7
2. Buildings and Equipment	...		
			<u>764 9 7</u>

From Cranstoun Kerr Cot Endowment			
Fund to General Fund	...	472 12	7

(A) Hospital Endowments	...	53371	8	5
Loss on Sale of Investments		5	3	7
		<u>53366</u>	<u>4</u>	<u>10</u>
Received during the year				
see page 43	...	1073	17	7
		<u>54440</u>	<u>2</u>	<u>5</u>

(C) Buildings and Equipment Funds			
Balance as last account	47608	2	1
Donations to Building Fund			
King Edward's Hospital Fund	50	0	0
	<u>47658</u>	<u>2</u>	<u>1</u>

Add transfer from (D) General Fund,			
Cheyne Hospital ...	213	1	1
St. Nicholas Hospital	245	10	7
	<u> </u>		
		458	11 8
		<u> </u>	
			48116 13 9

(D) General Fund			
Balance as last account	...		3268 4 4
Less transfer to (C) Buildings and Equipment Fund—			
Cheyne Hospital	...	213 1 1	
St. Nicholas Hospital		245 10 7	
		<u>458 11 2</u>	8
			<u>2809 12</u>

Add excess of Income over			
Expenditure for the year	2628	11	3
	<u> </u>		
		5438	3 11
		<u> </u>	
			107995 6 1

£109232 2 3

We have examined the foregoing Balance Sheet and the accompanying Statements. We have satisfied ourselves that the Investments are standing in the names The Title Deeds relating to the Freehold of the Hospital Premises including with Cross Keys Yard, and "The Grange," St. Nicholas-at-Wade, have been of the Revised Uniform System have been followed.

31st DECEMBER, 1934.

Cr.

ASSETS.

	£ s. d.	£ s. d.	£ s. d.
I. CASH AT BANK AND IN HAND.			
(A) Endowments	57	6	10
(B) Special Funds			
(C) Buildings and Equipment Funds ...			
(D) General Fund	1378	0	9
			1435 7 7
II. STOCKS OF UNISSUED STORES IN HAND ...			247 11 1
III. SUNDRY DEBTORS.			
General Fund			1104 11 8
IV. INTERNAL LOANS.			
From Cranstoun Kerr Cot Endowment			
Fund to General Fund			472 12 7
V. INVESTMENTS (see pp. 40—42)			
(A) Hospital Endowments	53910	3	0
(B) Special Funds			
(C) Buildings and Equipment Funds ...			
(D) General Fund	3945	2	7
			57855 5 7
VI. LAND, BUILDING AND EQUIPMENT OF THE HOSPITALS			
Expenditure to 31st December, 1933 ..	47608	2	1
Expenditure during the Year to 31st ..			
December, 1934	508	11	8
			48116 13 9
			<u>£100232 2 3</u>

*of Income and Expenditure with the Vouchers, and find the same to be correct.
of the Trustees of the Hospital.*

*Land and Buildings in Lawrence Street, Chelsea, Nos. 62 & 63 Cheyne Walk,
produced to us. To the best of our knowledge and belief the regulations*

Spencer House,
South Place, E.C.2.
11th March, 1935.

BALL, BAKER & Co.,
Chartered Accountants.

GENERAL INCOME AND EXPENDITURE ACCOUNT

ORDINARY.		INCOME.			£	s.	d.	£	s.	d.	£	s.	d.		
I. VOLUNTARY GIFTS.															
1. Subscriptions, Donations, etc. :—															
Annual Subscriptions (see page 49)				417	17	5									
Donations (see page 49)				3110	14	10									
Box Collections (see page 54)				17	12	6									
Entertainments :															
Gross Receipts £				...											
Less Expenses £				...											
Gifts in kind				42	2	7									
Congregational Collections (see page 54)				10	4	0									
Other Voluntary Gifts :—															
Cot Subscriptions				162	6	10									
				<hr/>			3760	18	2						
2. Central Funds :—															
*King Edward's Hospital Fund				473	0	0									
*Hospital Sunday Fund				100	0	0									
Other Central Funds				<hr/>			573	0	0						
							<hr/>			4333	18	2			
*Including Branch Hospital at St. Nicholas-at-Wade.															
II. RECEIPTS ON ACCOUNT OF SERVICES RENDERED.															
1. Contributions on Account of Services to Patients :—															
(a) From Patients and their Societies—															
Patients				577	8	7									
Contributory Schemes—															
Hospital Saturday Fund				159	8	0									
Hospital Saving Association				567	15	0									
Other Sources				<hr/>											
				<hr/>			1304	11	7						
(b) From Public Authorities															
Board of Education				1457	0	1									
(Medical Grant)				360	0	0									
				<hr/>			1817	0	1						
							<hr/>			3121	11	8			
Carried forward							<hr/>			£3121	11	8	4333	18	2

FUND.
FOR THE YEAR TO THE 31st DECEMBER, 1934.

31
Cr.

EXPENDITURE.					£	s.	d.	£	s.	d.
ORDINARY.										
I. PROVISIONS				1186	13	7
II. SURGERY AND DISPENSARY.										
1. Drugs, Chemicals, Disinfectants, etc.	81	11	10			
2. Dressings, Bandages, etc.	42	13	10			
3. Instruments and Appliances	35	16	4			
4. Wines and Spirits	5	3	3			
5. Salaries and Wages of Dispensing Staff	63	3	0			
6. Sundries	95	13	7			
								324	1	10
III. DOMESTIC.										
1. Renewal and Repair of Furniture, Bedding, Crockery, etc.	257	18	10			
2. Laundry	462	6	0			
3. Cleaning and Chandlery	96	2	0			
4. Water	15	17	0			
5. Fuel and Lighting	551	3	10			
6. Uniforms	76	0	4			
7. Sundries	2	10	0			
								1461	18	0
IV. SALARIES AND WAGES (MAINTENANCE).										
1. Medical	314	9	0			
2. Nursing	1382	17	10			
3. Other Officers and Employees	463	8	5			
4. Pensions	355	3	4			
								2515	18	7
V. MISCELLANEOUS.										
1. Printing, Stationery, Postages, Telephones, etc.	42	18	7			
2. Advertisements	3	15	6			
3. Insurance of Buildings. Equipment, Stores, etc.	47	9	10			
4. Garden	17	7	2			
5. Sundries	75	9	9			
								187	0	10
VI. ADMINISTRATION.										
1. Salaries	553	19	5			
2. Pensions						
3. Printing, Stationery, Postages, Telephones, etc.	58	3	1			
4. Advertisements						
5. Law Charges						
6. Auditor's Fee	7	7	0			
7. Sundries	39	11	5			
								659	0	11
Carried forward								£6334	13	9

Dr.

INCOME AND EXPENDITURE ACCOUNT

INCOME.		£	s.	d.	£	s.	d.	£	s.	d.
	Brought forward				3121	11	8	4333	18	2
2.	Fees:									
	Nurses' and Probationers' Fees									
	Other Fees						
3.	Other Receipts						
								3121	11	8
III. INVESTED PROPERTY.										
	Interest, Dividends, etc.	1690	1	3			
	Rents	148	18	7			
								1838	19	10
								Ordinary Income	9294	9 8
EXTRAORDINARY.										
I.	LEGACIES	1443	9	3			
II.	Other Extraordinary Income						
								Extraordinary Income	1443	9 3
								Total Income	10737	18 11

£10737 18 11

FUND. 33
 FOR THE YEAR TO THE 31st DECEMBER, 1934 (Continued). Cr.

EXPENDITURE.

			£	s.	d.	£	s.	d.
	Brought forward	...				6334	13	9
VII. ESTABLISHMENT.								
	Renewals and Repairs to Buildings and Plant	...				504	7	3
VIII. FINANCE.								
1.	Interest	...	11	16	4			
2.	Appeals	...	3	17	8			
3.	Rent	...						
4.	Rates and Taxes	...	246	17	6			
						262	11	6
	Ordinary Expenditure					7101	12	6
EXTRAORDINARY.								
I. CONTRIBUTIONS TO OTHER INSTITUTIONS								
	St. Nicholas Hospital	...	958	15	2			
II. OTHER EXTRAORDINARY EXPENDITURE								
	School	...	49	0	0			
	Extraordinary Expenditure					1007	15	2
	Total Expenditure					8109	7	8
Balance, being excess of Total Income over Total Expenditure for the Year								
						2628	11	3

£10737 18 11

ST. NICHOLAS (BRANCH) HOSPITAL, INCOME AND EXPENDITURE ACCOUNT

ORDINARY.	INCOME.					
	£	s.	d.	£	s.	d.
I. VOLUNTARY GIFTS.						
1. Subscriptions, Donations, etc. :—						
Annual Subscriptions (see page 66)	15	18	0			
Donations (see page 66) ...	58	7	8			
Box Collections (see page 66) ...	1	3	7			
Entertainments—						
Gross Receipts .. £						
Less Expenses ... £						
Gifts in kind ...	3	1	6			
Other Voluntary Gifts—						
Cot Subscriptions (see page 66)	80	0	0			
				158	10	9
2. Central Funds :—						
*King Edward's Hospital Fund ...						
*Hospital Sunday Fund ...						
Other Central Funds ...						
					158	10 9
* (The work of the St. Nicholas (Branch) Hospital is taken into account in the Grant to the parent Hospital.)						
II. RECEIPTS ON ACCOUNT OF SERVICES RENDERED.						
1. Contributions on Account of Services to Patients :—						
(a) From Patients and their Societies—						
Patients ...	233	2	0			
Contributory Schemes—						
Hospital Saturday Fund ...	44	12	0			
Hospital Saving Association ...	86	8	9			
Approved Societies ...						
Other Sources ...						
	364	2	9			
(b) From Public Authorities—						
County Borough Councils £ s. d.						
(Tuberculosis and Surgical) ...	1036	12	8			
Board of Education (Medical Grant) ...	144	0	0			
	1180	12	8			
				1544	15	5
2. Fees :—						
Nurses' and Probationers' Fees ...						
Other Fees ...						
3. Other Receipts ...						
					1544	15 5
III. INVESTED PROPERTY.						
Interest, Dividends, etc. ...				43	15	0
Rents ...						
					43	15 0
Carried forward ...				1747	1	2

ST. NICHOLAS-AT-WADE, KENT.
FOR THE YEAR TO THE 31st DECEMBER, 1934.

35
Cr.

EXPENDITURE.

ORDINARY.

I. PROVISIONS

... ..

£ s. d.

£ s. d.

673 4 10

II. SURGERY AND DISPENSARY.

1. Drugs, Chemicals, Disinfectants, etc. ...
2. Dressings, Bandages, etc. ...
3. Instruments and Appliances ...
4. Wines and Spirits ...
5. Salaries and Wages of Dispensing Staff ...
6. Sundries ...

17 14 10

2 15 10

2 19 1

8 5 9

31 15 6

III. DOMESTIC.

1. Renewal and Repair of Furniture, Bedding,
Crockery, etc. ...
2. Laundry ...
3. Cleaning and Chandlery ...
4. Water ...
5. Fuel and Lighting ...
6. Uniforms ...
7. Sundries ...

79 12 3

176 8 1

30 3 8

10 17 3

146 15 3

15 18 8

1 6 4

461 1 6

IV. SALARIES AND WAGES (MAINTENANCE).

1. Medical ...
2. Nursing ...
3. Other Officers and Employees ...
4. Pensions ...

84 0 0

405 0 10

206 13 4

695 14 2

V. MISCELLANEOUS.

1. Printing, Stationery, Postages, Telephones, etc.
2. Advertisements ...
3. Insurance of Buildings, Equipment, Stores, etc.
4. Garden ...
5. Sundries ...

26 14 11

1 11 6

11 19 6

43 0 10

122 4 4

205 11 1

VI. ADMINISTRATION.

1. Salaries ...
2. Pensions ...
3. Printing, Stationery, Postages, Telephones, etc.
4. Advertisements ...
5. Law Charges ...
6. Auditor's Fees ...
7. Sundries ...

276 19 9

29 1 6

3 3 0

309 4 3

Carried forward ...

2376 11 4

ST. NICHOLAS (BRANCH) HOSPITAL, INCOME AND EXPENDITURE ACCOUNT

INCOME.

	£	s.	d.	£	s.	d.	£	s.	d.
Brought forward, Ordinary Income							1747	1	2

EXTRAORDINARY.

I. LEGACIES

II. Other Extraordinary Income ...

Extraordinary Income

Total Income 1747 1 2

Balance, being excess of Total Expenditure over Total Income
for the Year 958 15 2

£2705 16 4

ST. NICHOLAS-AT-WADE, KENT.

FOR THE YEAR TO THE 31st DECEMBER, 1934 (Continued).

37
Cr.

EXPENDITURE.

	£	s.	d.	£	s.	d.
Brought forward				2376	11	4
VII. ESTABLISHMENT.						
Renewals and Repairs to Buildings and Plant	...			61	7	2
VIII. FINANCE.						
1. Interest			
2. Appeals			
3. Rent			
4. Rates and Taxes	48	19	4
					48	19 4
Ordinary Expenditure				2486	17	10
EXTRAORDINARY.						
I. CONTRIBUTIONS TO OTHER INSTITUTIONS						
II. OTHER EXTRAORDINARY EXPENDITURE.						
School	218	18	6
Extraordinary Expenditure				218	18	6
Total Expenditure				2705	16	4

£2705 16 4

STATISTICAL TABLES. CHEYNE HOSPITAL FOR CHILDREN.

Statistics for Year to 31st December, 1934.
Compared with those of the previous Year.

I.—IN-PATIENTS.

A.—NUMBER OF BEDS AND IN-PATIENTS.

	Numbers in 1934	Numbers in previous year
1. Beds :		
(a) Complement at 31st December	71	71
(b) Average daily complement during the year	71	71
(c) Average daily number closed during the year, owing to :—		
(i) Re-building or extension schemes	—	—
(ii) Repairs, redecorations, cleaning or infection	00.43	00.13
(iii) Other causes	—	—
(d) Average daily number open during the year	70.57	70.87
(e) Average daily number occupied during the year	61.76	63.92
2. Number of In-Patients in the Hospital at beginning of year	64	68
3. Do. do. admitted during year	138	133
4. Do. do. in the Hospital at the end of the year	59	64
5. Average number of days each Patient was resident Ascertained by dividing the yearly total of daily counts, viz. :—22544, by the number of Patients treated to a conclusion, <i>i.e.</i> , (2) + (3) - (4).	157.65	170.29
6. Number of Patients admitted and discharged during the year who were resident for		
(i) only 1 day	—	—
(ii) 2 and 3 days	—	3

B.—ANNUAL EXPENDITURE ON IN-PATIENTS APART FROM THAT ON OUT-PATIENTS ; AVERAGE COST OF EACH IN-PATIENT PER WEEK ; AND AVERAGE COST OF EACH IN-PATIENT.

		1934.						Previous Year.					
	Expenditure on In-Patients (Pounds only)	Average cost of each In-Patient per week			Average Total cost of each In-Patient			Average cost of each In-Patient per week			Average Total cost of each In-Patient		
	£	£	s.	d.	£	s.	d.	£	s.	d.	£	s.	d.
(1) Provisions (including Board of Officials) ...	1187		7	4½	8	6	0		7	6	9	2	6
(2) Surgery and Dispensary ...	324		2	0	2	5	3¾		1	11½	2	7	7
(3) Domestic ...	1462		9	1	10	4	5¾		9	7	11	13	0
(4) Salaries and Wages (Maint'ce)	2516		15	7½	17	11	10½		14	6½	17	13	7
(5) Miscellaneous	187		1	2	1	6	2			11½	1	3	4
(6) Administration	659		4	1	4	12	2		3	10½	4	14	5
Statistical Cost	6335	1	19	4	44	6	0	1	18	5	46	14	5
(7) Establishment : Renewals and Repairs ...	504		3	1½	3	10	6		2	1½	2	11	10
(8) Finance ...	262		1	7½	1	16	8		1	9½	2	3	11
Total Cost	7101	2	4	1	49	13	2	2	2	4	51	10	2

* Average Cost per week found by dividing the amounts of Expenditure shewn against each heading and total by the average number of In-Patients resident daily (No. 1 (e) in A above) and dividing by the number of weeks in the year, viz. 52 1/7 or 52 2/7.

STATISTICAL TABLES.

ST. NICHOLAS HOSPITAL (Branch of Cheyne Hospital).

Statistics for Year to 31st December, 1934.
Compared with those of the previous Year.

I.—IN-PATIENTS.

A.—NUMBER OF BEDS AND IN-PATIENTS.

	Numbers in 1934	Numbers in previous year.
1. Beds :		
(a) Complement at 31st December	33	33
(b) Average daily complement during the year	33	33
(c) Average daily number closed during the year, owing to :—		
(i) Re-building or extension schemes ..	—	—
(ii) Repairs, redecorations, cleaning or infection	—	00.47
(iii) Other causes	—	—
(d) Average daily number open during the year	33	32.53
(e) Average daily number occupied during the year	31.01	32.14
2. Number of In-Patients in the Hospital at beginning of year	27	31
3. Do. do. admitted during year	61	48
4. Do. do. in the Hospital at the end of the year ..	26	27
5. Average number of days each Patient was resident Ascertained by dividing the yearly total of daily counts, viz. :—11319, by the number of Patients treated to a conclusion, <i>i.e.</i> , (2) ÷ (3) - (4).	182.56	225.63
6. Number of Patients admitted and discharged during the year who were resident for		
(i) only 1 day ..	—	—
(ii) 2 and 3 days ..	—	—

B.—ANNUAL EXPENDITURE ON IN-PATIENTS APART FROM THAT ON
OUT-PATIENTS; AVERAGE COST OF EACH IN-PATIENT PER WEEK;
AND AVERAGE COST OF EACH IN-PATIENT.

	1934.			*			**			Previous Year.					
	Expenditure on In-patients (Pounds only)	Average cost of each In-Patient per week			Average Total cost of each In-Patient			Average cost of each In-Patient per week			Average Total cost of each In-Patient				
	£	£	s.	d.	£	s.	d.	£	s.	d.	£	s.	d.		
(1) Provisions (in- cluding Board of Officials) ...	673		8	4	10	17	1		7	7½	12	5	4¾		
(2) Surgery and Dispensary ...	32			4½		10	4			5½		14	2¾		
(3) Domestic ...	461		5	8½	7	8	8½		5	9	9	5	4¾		
(4) Salaries and Wages (Maint'ce)	696		8	7	11	4	6		8	3	13	6	1¾		
(5) Miscellaneous	205		2	6	3	6	1½		1	9½	2	17	8		
(6) Administration	309		3	10	4	19	8		3	9½	6	1	11		
Statistical Cost	2376		1	9	4	38	6	5	1	7	7½	44	10	9	
(7) Establishment : Renewals and Repairs ...	61			9		19	8		1	1	1	15	4½		
(8) Finance ...	49			7		15	10			6½		17	3½		
Total Cost	2486		1	10	8	40	1	11	1	9	3	47	3	5	

** Average Cost per In-Patient found by dividing the amounts of Expenditure shewn against each heading and total by the number of In-Patients treated to a conclusion during the year (Nos. 2 plus 3 minus 4 in A above).

LIST OF INVESTMENTS.

(A) HOSPITAL ENDOWMENTS—

	£	s.	d.
£1,000 Great Central and Midland Railway 3½ per cent. Guaranteed Stock (for "Every Girls" Cot)			
at cost	1,030	0	0
£337 5s. 4d. Bank of England Stock (for "George Horatio" Cot)			
at cost	1,000	0	0
£1,037 13s. 2d. Natal Government 3 per cent. 1929/49 Stock (for "Wordsworth" Cot)			
at cost	1,000	0	0
£600 Southern Railway 5 per cent. Preference Stock (for "Mary Anna Harrison" Cot)			
at cost	1,007	11	0
£746 London and North Eastern Railway 4 per cent. 1st Preference Stock (for "Arminel Cary" Cot)			
at cost	1,002	10	0
£923 London and North Eastern Railway 3 per cent. Debenture Stock (for "The Children's" Cot)			
at cost	1,000	0	0
£968 7s. 1d. Australia 3½ per cent. Stock, 1954/59 (for "Katie Mackenzie Fairfax" Cot)			
at cost	982	7	8
£307 19s. 5d. Australia 3½ per cent. Stock, 1954/59 (for "Christian Helena Gildea" Cot)			
at cost	312	8	9
£628 Southern Railway 5 per cent. Preference Stock (for "Winifrid" Cot)			
at cost	1,000	0	0
£308 Nottingham Corp. 3 per cent. Redeem. Stock 1920/60 (for "Cranstoun Kerr" Cot)			
at cost	280	1	0
£900 London and North Eastern Railway 4 per cent. 2nd Guaranteed Stock (for "Jean Marjorie Campbell" Cot)			
at cost	1,076	13	6
£371 London and North Eastern Railway 4 per cent. 1st Preference Stock (for "R. H. Raphael" Cot)			
at cost	498	15	0
£1,015 Madras and Southern Mahratta Ry. 4 per cent. Debenture Stock 1938/aft. (for "Anne Fairfax" Cot)			
at cost	999	18	0
£1,053 3½ per cent. War Stock, 1952/aft. (for "Venetia Mexborough" Cot)			
at cost	1,000	0	0
£1,015 2s. 6d. Commonwealth of Australia 3¾ per cent. Registered Stock, 1948/53 (for "Amy Fairfax" Cot)			
at cost	1,000	0	0
£18 11s. 4d. India 4½ per cent. Stock, 1950/55 (for "Amy Fairfax" Cot)			
at cost	20	6	1
£20 3s. 5d. New South Wales 5½ per cent. Inscribed Stock, 1947/57			
at cost	21	0	0
(for Annual Subscription of Miss M. E. Hamilton)			
£295 1s. 7d. 3½ per cent. War Stock, 1952/aft. (for "Winifred Margaret Young" Cot)			
at cost	300	0	0
£1,619 5s. 4d. 3 per cent. Local Loans (for "John Cory" Cot)			
at cost	1,000	0	0
Carried forward	14,531	11	0

LIST OF INVESTMENTS—Continued.

	£	s.	d.	£	s.	d.
Brought forward ...				14,531	11	0
£963 16s. 1d. 5 per cent. Conversion Stock, 1944/64 (for "Henry Peech" Cot) at cost				1002	18	3
£401 10s. 8d. 3 per cent. Local Loans (for "Kate Courtney" Cot) at cost				250	0	0
£1,250 3½ per cent. War Stock, 1952/aft. (for "St. Augustine" Cot) at cost				1,250	0	0
£959 14s. 3d. 3½ per cent. War Stock, 1952/aft. (for "Horace H. Nelson" Cot) at cost				1,000	0	0
£967 10s. 11d. 3½ per cent. War Stock, 1952/aft. (for "Sir Otto Beit" Cot) at cost				1,000	0	0
£273 16s. 6d. India 4½ per cent. Stock, 1950/55 (on a/c for "Chelsea Rotary Club" Cot)				300	0	0
£1000 3 per cent. Conversion Stock 1948/53 (for "Elaine Mary Harrison" Cot)				1,004	7	6
Freehold Property, 63, Cheyne Walk, Chelsea, and Cross Keys Yard, part of total value of £6,263 17s. 6d., allocated as security for the following:—						
£1,000 for "Daniel Pidgeon" Cot ...	1,000	0	0			
£300 for "Sibell Evelyn" Cot ...	300	0	0			
£1,000 for "The Founder's" Cot ...	1,000	0	0			
£753 16s. for "Charles Kingsley" Cot ...	753	16	0			
£750 for "Violet" Cot ...	750	0	0			
£300 for "Hazel Isabel Rauthmell" Cot ...	300	0	0			
£300 for "Albert Jesse Skinner" Cot ...	300	0	0			
				4,403	16	0
				24,742	12	9
Less Proportion paid in excess of Endowments, transferred to (D) General Fund ...				145	8	6
				24,597	4	3
£192 Nottingham Corp. 3 per cent. Redeem. Stock (for Mrs. Montefiore's Legacy) at cost	200	0	0			
£500 3½ per cent. War Stock 1952/aft. at cost (for Sir J. Howard's Legacy)	500	0	0	700	0	0
				25,297	4	3

THE FOUNDER'S GIFT

INVESTMENTS ON ACCOUNT OF "THE
FOUNDER'S GIFT":—

£1,500 Great Western Railway 5 per cent. Guaranteed Stock at cost	2,039	6	6			
£1,524 10s. 6d. 5 per cent. Conversion Stock 1944/64 at cost	1,600	0	0			
£3,100 East Indian Railway 3 per cent. New Debenture Stock at cost	2,824	18	0			
£1,000 Great Central and Midland Railway 3½ per cent. Guaranteed Stock at cost	1,040	1	0			
£3,125 London Midland and Scottish Railway 4 per cent. Debenture Stock at cost	3,987	11	0			
Carried forward ...	£11,491	16	6	25,297	4	3

	£	s.	d.	£	s.	d.
Brought forward ...	11,491	16	6	25,297	4	3
£1,500 Canadian Pacific Railway 4 per cent. Perpetual Consolidated Debenture Stock at cost	1,665	19	3			
£1,600 Southern Railway 5 per cent. Preference Stock at cost	2,412	3	6			
£3,000 London County Consolidated 3 per cent. Stock, 1920/aft. at cost	2,805	1	0			
£3,000 Metropolitan Water (B) Stock 1934/2003 at cost	2,926	18	6			
£400 India 3 per cent. Stock at cost	311	0	0			
£7,000 Mortgage Advance on Freehold Property: Brewers Green Mews, etc.	7,000	0	0			
				28,612	18	9

(D) GENERAL FUND.

£430 E. Lacon & Co., Ltd., Mortgage Debenture Stock at cost	488	1	0
£1,050 Bombay, Baroda and Central India Railway Capital Stock at cost	1,055	8	10
£500 Western Australian Government 3½ per cent. Stock (1940-1960) at cost	495	13	8
£191 London and North Eastern Railway 4 per cent. 1st Preference Stock at cost	250	0	0
£147 3½ per cent. War Stock, 1952/aft. at cost	140	0	0
£1,000 4 per cent. Funding Loan, 1960-1990 at cost	910	0	0
(Market value as at 31/12/34, £3,636 10s. 1d.)	3,339	3	6
Proportion of Investments as per (A) transferred	145	8	6
	3,484	12	0

	£	s.	d.			
Cross Keys Yard (purchased with 63, Cheyne Walk) Proportion of Total Cost, as at 31st December, 1912 ...	3,501	10	6			
"Old Church Studio" and Porter's Lodge, Cost to 31st December, 1917 ...	1,362	16	1			
	4,864	6	7			
Less Amount allocated as security for Hospital Endowments ...	4,403	16	0			
				460	10	7
				3,945	2	7

£57,855 5 7

ENDOWED COTS.

December 31st, 1934.

(Endowments Invested. Dividends *per* Trustees of Cheyne Hospital.)

			£	s.	d.	£	s.	d.
Winifrid (Free)	1000	0	0			
Every Girls' (Free)	1000	0	0			
Children's Cot (Free)	1000	0	0			
George Horatio (Free)	1000	0	0			
Arminel Cary (Free)	1000	0	0			
Wordsworth (Free)	1000	0	0			
Mary Anna Harrison (Free)	1000	0	0			
Daniel Pidgeon (Free)	1000	0	0			
Katie Mackenzie Fairfax (Free)	1000	0	0			
The Founder's Cot (Free)	1000	0	0			
Jean Marjorie Campbell (Free)	1000	0	0			
Anne Fairfax (Free)	1000	0	0			
Venetia Mexborough (Free)	1000	0	0			
Amy Fairfax (Free)	1000	0	0			
John Cory (Free)	1000	0	0			
Horace H. Nelson (Free)	1000	0	0			
Sir Otto Beit (Free)	1000	0	0			
Henry Peech (Free)	1002	18	3			
St. Augustine (Free), at St. Nicholas	1250	0	0			
Elaine Mary Harrison (Free)	1004	7	6			
Rotary Club of Chelsea (on a/c)	300	0	0			
Charles Kingsley (Half-payment)	753	16	0			
Violet (Half-payment)	750	0	0			
						22061	1	9
Christian Helena Gildea (Life. Free)	300	0	0			
Sibell Evelyn (Life. Free)	300	0	0			
Richard H. Raphael (Life. Free)	500	0	0			
Hazel Isabel Rauthmell (Life. Free)	300	0	0			
Albert Jesse Skinner (Life. Free)	300	0	0			
Winifred Margaret Young. (Life. Free)	300	0	0			
Cranstoun-Kerr (Life.) (Half Payment)	250	0	0			
Kate Courtney (Named in perpetuity)	250	0	0	2500	0	0
						£24561	1	9

AMOUNTS INVESTED FOR ENDOWMENT PURPOSES

DURING 1934 (see Balance Sheet, page 28).

			£	s.	d.
Elaine Mary Harrison Cot Endowment	1004	7	6
Chelsea Rotary Club Cot Endowment Fund (on a/c.)	50	0	0
Chelsea Rotary Club Cot Endowment Fund					
(held for Investment)	5	14	9
Cranstoun Kerr Cot Endowment Fund (Interest)	13	15	4
TOTAL as per Balance Sheet	£1073	17	7

ENDOWED AND SUBSCRIBED COTS.

AS AT DECEMBER 31ST, 1934.

AT CHEYNE HOSPITAL.

THE ENDOWED COTS (£1,000)

THE "WINIFRID" COT,

Instituted in December, 1882, by Mr. and Mrs. Wilfrid Loder,
and Endowed by Bequest of the late Wilfrid Loder, Esq.

THE "EVERY GIRLS" COT,

Endowed 1883, by Miss Alicia Leith and some friends.

THE "CHILDREN'S" COT,

Instituted January, 1884, and endowed by Children's Subscriptions
and Collections made by Children of St. Peter's, Cranley Gardens,
Mrs. Hollams, The Children of Shere, The Boys of Bengoe School
and others. Hon. Treasurer, Miss Evelyn Pearse.

THE "GEORGE HORATIO" COT,

Endowed in 1886 by Mr. and Mrs. Henry Lucas, in memory of their
little Son, George Horatio Lucas.

THE "ARMINEL CARY" COT,

Instituted in September, 1889, and Endowed in February, 1900, by Colonel
and Mrs. Lucius Cary, in memory of their little Daughter, Arminel Cary.

THE "WORDSWORTH" COT,

Named May, 1891, and Endowed January, 1898, from the Proceeds of
Entertainments given by the Pupils of Mrs. Henry Wordsworth.

THE "MARY ANNA HARRISON" COT,

Endowed by the late Lawrence Harrison, Esq., in memory of his Wife,
January 1st, 1899.

THE "DANIEL PIDGEON" COT,

In Memoriam, 1900. Permanently Endowed January, 1901, by J. M. P.

THE "KATIE MACKENZIE FAIRFAX" COT.

Founded 21st January, 1902, by John Mackenzie Fairfax, Esq.

"THE FOUNDER'S" COT,

Instituted by the late Mr. Wickham Flower, and completed
7th November, 1906.

THE "JEAN MARJORIE CAMPBELL" COT,

Endowed by the late Miss Jane Arabella Campbell, in memory of her Niece, Jean Marjorie Campbell, 18th March, 1907.

THE "ANNE FAIRFAX" COT,

Endowed 13th December, 1913, in memory of Mrs. Anne Fairfax, by her two Daughters.

THE "VENETIA MEXBOROUGH" COT,

Endowed 1917 under the Will of the late Countess of Mexborough.

THE "AMY FAIRFAX" COT,

Endowed 21st January, 1920, by Bequest of the late Miss Amy Fairfax.

THE "JOHN CORY" COT,

Endowed September, 1929, by the Trustees of the Will of the late John Cory, Esq.

THE "HORACE H. NELSON" COT,

Endowed 9th March, 1931, by Mrs. H. H. Nelson, in memory of her Husband. (See also page 47.)

THE "SIR OTTO BEIT" COT,

Endowed 6th June, 1931, by an Award from the Executors of the late Sir Otto Beit, Bart.

THE "HENRY PEECH" COT,

Founded 1929—1933, from Awards made by Mrs. V. M. Peech, the Executrix of the Will of the late Henry Pecch, Esq.

THE "ELAINE MARY HARRISON" COT.

Endowed 4th May, 1934, by Leonard F. Harrison, Esq., in memory of his Wife.

THE "CHELSEA ROTARY CLUB" COT. (Pending).

To be endowed by Instalments by the Rotary Club of Chelsea.
Amount received to 31/12/34 £300.

ENDOWED COTS (Half Payment. £750)

(Patients charged 3/6 per week instead of 7/-.)

THE "CHARLES KINGSLEY" COT,

Founded July 1, 1878, in memory of the late Charles Kingsley.

THE "VIOLET" COT,

Founded February, 1884. In Memoriam.

LIFE COTS (£300).—FREE.

THE "LUCY ELAM" COT (Complimentary).

Presented by the Committee to Miss Elam, in recognition of her services in organising the Sale of Work in November, 1896, by which over £400 was obtained.

THE "CHRISTIAN HELENA GILDEA" COT,

Established 20th December, 1901, by the Members of "The Children's Salon," in connection with "The Gentlewoman" and christened in the name of the Daughter of the Founder and Chairman of the "Soldiers and Sailors" Families Association.

THE "SIBELL EVELYN" COT,

Endowed 1901 by the Hon. Mrs. Lumley for lifetime. In memory of Sibell Evelyn Lumley, Daughter of (the late) Brig.-General The Honble. Osbert and Mrs. Lumley.

"THE RICHARD H. RAPHAEL" COT,

Instituted 2nd March, 1910, by Mrs. R. H. Raphael, in memory of her husband.

THE "HAZEL ISABEL RAUTHMELL" COT.

Instituted 18th April, 1923, by Henry A. Rauthmell, Esq., in memory of his daughter.

THE "ALBERT JESSE SKINNER" COT,

Instituted in 1924 by Mrs. Elizabeth Skinner in memory of her son.

THE "WINIFRED MARGARET YOUNG" COT,

Instituted in 1929 by Miss Ethel S. Young in memory of her sister.

HALF-PAYMENT LIFE COT.

THE "CRANSTOUN KERR" COT,

Instituted June 9th, 1879, by Miss Kerr and Miss A. Kerr, and Endowed May 10th, 1909, in their memory during the lifetime of Miss M. Kerr (now Mrs. Clifford Gilbert, of the Manor House, Wroxham, Norfolk).

(To be ultimately converted into a permanently Endowed Half-Payment Cot (£750) by accumulation at compound interest.)

Total as at 31/12/34—£472 12s. 7d.

NAMED COTS (10).

THE "LILY" COT (Complimentary).

THE "COL. JOHN KELLY HOLDSWORTH, R.A., MEMORIAL" COT (Complimentary),

Named by the Committee in 1915, £250 having been granted by the Executors of the late Mrs. Mary Kelly Holdsworth.

THE "WINIFRED SLINGSBY" COT,

Named 30th April, 1919, by Miss El. S. Peirse-Duncombe, by a gift of £250 in memory of her sister, Mrs. J. G. Eustace.

THE "ETHEL SLINGSBY" COT,

Named in 1922, by Miss El. S. Peirse-Duncombe, by a gift of £250 in memory of her sister.

THE "ST. PETER'S, CRANLEY GARDENS, WAR MEMORIAL" COT,

Named in 1922 by a gift of £400 from the Trustees, in memory of those Members of the Church who fell in the Great War.

THE "HORACE NELSON" COT,

Named in November, 1924, by Mr. and Mrs. Horace H. Nelson by a gift of £1,000 4% Funding Loan in memory of their son. (See also page 45.)

THE "DORA" COT,

Named in 1925 by The Hon. Mrs. Walter Stopford by a gift of £250 in memory of her daughter, Dora Nicholson.

THE "ELEANOR MARY TURNER" COT,

Named in 1927 by the late Alfred M. Turner, Esq., by a gift of £1,000 in memory of his wife.

THE "WILLIAM BROWN HEXTALL" COT,

Named in 1927 by the Committee in recognition of an Award of £500 by the Executors of the Will of the late William Brown Hextall, Esq., of Ealing.

"THE KATE COURTNEY" COT,

Named 26th February, 1929, in memory of Lady Courtney of Penwith, by an Award of £250 from a Memorial Subscription Fund. (This gift has been invested in 3 per cent. Local Loan).

SUBSCRIBERS' COTS (FREE. £40 PER ANNUM).

THE "CARLYLE SCHOOL" COT,

Instituted during 1926 by Miss A. D. Crosby, B.A., and now maintained annually by the Pupils of Carlyle School for Girls, Chelsea.

SUBSCRIBERS' COTS.

(HALF PAYMENT. £30 PER ANNUM).

(Patients charged 3/6 per week instead of 7/-.)

THE "KENSINGTON" COT,

Instituted May 9th, 1882, and supported annually by the Children, past and present, of Kensington, by the offertories at the Children's Festival Services at St. Mary Abbots' Church, and by a few other Friends.

THE "DOROTHY" COT,

Instituted August, 1891, and supported annually by J. Douglas Charrington, Esq.

THE "PRUDENTIAL ASSURANCE COMPANY, Ltd." COTS (2).

First Cot—Instituted 16th January, 1926;

Second Cot—Instituted 19th February, 1927,

and supported annually by the above named Company.

AT ST. NICHOLAS HOSPITAL.

LIST OF ENDOWED AND NAMED COTS.

ENDOWED COT.—FREE.

THE "ST. AUGUSTINE" COT,

Instituted 16th June, 1920, by "The St. Nicholas Cot League" and maintained annually from 1921 by Mr. Edward Lauderdale Ramsay, of Queensland, Australia, until permanently Endowed by him in May, 1930.

NAMED COTS.

THE "VAUGHAN" COT.

Instituted February, 1910, by Mrs. Batt-Mills, in loving memory of her son, G. Vaughan Batt-Mills, R.N.

THE "AGNES" COT,

Instituted November, 1932, by Mrs. Travers Rountree, in remembrance of her Mother, Mrs. Batt-Mills.

SUBSCRIBED COTS (£40 PER ANNUM).

THE "ST. NICHOLAS" COT,

Instituted December, 1916, by "The St. Nicholas Cot League," and maintained annually.

THE "ST. THOMAS" COT,

Instituted December, 1919, by "The St. Nicholas Cot League," and maintained annually.

LIST OF SUBSCRIPTIONS AND DONATIONS

Received during the Year ending December 31st, 1934.

* Names marked with an asterisk are Governors.
(For other Governors, see separate List.)

TO SUBSCRIBERS.

Early advice of changes of address, or of any inaccuracies in the following list, is particularly requested, and should be sent to the Secretary.

SPECIAL CHRISTMAS DONATIONS.

	£	s.	d.
His Majesty The King	5	0	0
H.R.H. The Prince of Wales	5	0	0

CHEYNE HOSPITAL.

	Subs.			Dons.		
	£	s.	d.	£	s.	d.
"Alexandra Day" Committee				150	0	0
A.M.	5	5	0			
Anonymous, per Leonard F. Harrison, Esq.				50	0	0
Anonymous (E.B.)	1	1	0			
Anonymous				1	4	0
Anonymous (Eltham)				0	1	3
Anonymous (Streatham)				2	0	0
Anonymous (Streatham)				3	0	0
Ashby & Co., Messrs. E.	1	0	0			
Asprey, Mrs. F. C.	1	1	0			
Atkin, Sannyer, Esq.	1	1	0			
Bailey & Sons, Messrs. W. H.	0	10	6			
Banon, Mrs. Lionel	3	0	0			
Banon, C.B., Brig.-Gen. Lionel	1	1	0			
Barnard, Miss	1	1	0			
Batten, Mrs. Mount	2	2	0			
Bateson, Edward, Esq.	5	5	0			
Battiscombe, Miss E.	0	10	6			
Beddoes, Mrs.	1	1	0			
Benson, Lt.-Col. H. W. (the late)	2	2	0			
Bernhard Baron Charitable Trust				100	0	0
Bevan, Miss E. G.	3	3	0			
Bevington, Mrs. A.	1	0	0			
Biddulph, Miss F.	2	2	0			
Bingley, Lady	1	0	0			
Blanco White, N., Esq.				3	3	0
Biofeld, Mrs.	1	0	0			
Blunt, C.B.E., Reginald, Esq.	2	2	0			
Boots, The Chemists	2	2	0			
Carried forward ...	£38	10	0	309	8	3

				Subs.			Dons.		
				£	s.	d.	£	s.	d.
Brought forward	38	10	0	309	8	3
Bounds, J. H., Esq.	1	1	0			
Bourne, Mrs.	5	5	0			
Bracey, Miss Kathleen (Collection of Farthings)				0	2	2
Braithwaite, G.C.B., General Sir Walter	1	1	0			
Butler, Miss Betty						
Brooke, Mrs. Butler	2	2	0			
Burgess, Mr. and Mrs. T. B.				2	2	0
Byrne, Mrs.	2	2	0			
Calendars, Sale of (Total to date, £60 13s. 7d.)				9	1	5
Carter, Mrs. Aubrey	1	1	0			
Castle Laundry, The	3	3	0			
Casson, D.B.E., Dame Sybil Thorndike	5	0	0			
Chapman, Mrs. D. P.	2	2	0			
Chelsea Old Church Carol Singers				3	1	1
Cheyne Ball, The, per The Countess of Cromer				1900	0	0
Chibnall's Bakeries, Ltd., Messrs. (1933/34)	2	2	0			
"Christian, The" Readers of, per Messrs.						
Marshall, Morgan & Scott, Ltd.				1	0	0
Clay, Mrs. C. F.	1	1	0			
Clow, Mr. C. F.				0	8	0
Clow, Mrs.				0	10	0
Cochrane, Miss E. Marian (1934/35)	4	4	0			
Cohen, Mrs. F. L.	1	1	0			
Copeman, Mrs. W. S. C.	3	3	0			
*Cromer, G.C.B., G.C.I.E., G.C.V.O., The Rt.						
Honble. The Earl of (Chairman)	10	10	0			
Curtis-Hayward, Miss	0	10	0			
Darch, Mrs.	1	0	0			
Davidson, Lady	2	2	0			
Davidson, Miss Diana				3	17	11
Deane, Miss C. Maude	1	1	0			
Denny, Mott & Dickson, Ltd., Messrs.	3	3	0			
Docker, Mrs. Alfred	1	1	0			
Dunbar, Miss E. C.	0	5	0			
Dunn, Mr. and Mrs. W. N.				2	0	0
Durlacher, Lady	1	1	0			
Dyers, The Worshipful Company of	2	2	0			
Dyne, Miss V. E.	1	1	0			
Edwards, Miss Ethel M.	1	1	0			
Elgee, Mrs. D.	0	10	6			
Elliott, Mrs. T. R.	2	2	0			
Elliston, Mr. and Mrs. Thomas	2	2	0			
Ernst, Mrs. Edward H. (Ohio, U.S.A.)	2	0	0			
Eves, Mrs. W. Heath	2	2	0			
Farley, Major R. L. (Proceeds of Dance)				8	7	0
Feilden, Miss M. G.	2	2	0			
Field, Miss	1	1	0			
Fleming, Mrs.	0	10	0			
Carried forward	£110	4	6	2237	17	10

				Subs.			Dons.		
				£	s.	d.	£	s.	d.
Brought forward	110	4	6	2239	17	10
Fisher, Edwin, Esq.	7	7	0			
Fleet, D.L., J.P., Algernon M., Esq.	5	5	0			
Forbes, Miss (the late)	2	2	0			
Foster, Mrs. Hubert	2	2	0			
Founders, The Worshipful Company of				10	10	9
French, Mrs. C.	1	1	0			
Gibbes, Mrs. M. G.	1	1	0			
Gibbon, Mr. and Mrs. C. Henry	3	3	0			
Gibbon, Henry, Esq.	0	10	6			
Gibbon, Miss May	0	10	6			
Gladstone of Hawarden, The Lady				2	2	0
Gordon-Lennox, Lady Caroline (the late)	1	1	0			
Goldsmiths, The Worshipful Company of				30	0	0
Gould, Miss Frances				1	1	0
Granet, The Hon. Lady	2	2	0			
Green, Miss F. H.	0	10	0			
Gretton, Miss Muriel	3	3	0			
Guernsey Children's Aid Society				5	0	0
Hamilton, Miss M. E. (Interest on Investment)	1	1	2			
Hall, Miss C. J.	0	5	0			
Hankey, Mrs. E. A.				2	2	0
Hardy, Mrs. Claude	1	0	0			
*Harrison, Leonard F., Esq.	13	11	0			
Harrison, Laurence A., Esq.	3	3	0			
Harrison, Mrs. M. G.	2	2	0			
Harrold, Mrs. Leonard	1	1	0			
Helm, Mr.				0	5	0
*Hichens, Harrison, Woolston & Co., Messrs.	10	10	0	3	13	11
Hichens, J.P., Mrs. Lionel	5	5	0			
Highton, Mrs. D. Clifford	2	14	0			
Hill, Miss Primrose	1	1	0			
Hollams, Miss (Collected by)						
Hollams, F. W., Esq.	...	£1	0 0						
Fox, Mrs.	...	1	0 0						
Hollams, Miss	...	1	0 0						
				3	0	0			
Holwell Works and Ironstone Mines						
Hospital Fund				10	0	0
Holt, Miss Annie I.	2	2	0			
Hood, Mrs.	2	0	0			
Hornby, C. H. St. John, Esq.	2	2	0			
Horne, Lady (Edgar)	2	2	0			
H.S.A. Group Secretaries' Association				4	0	0
*Hyde-Thomson, R. H., Esq.	10	10	0	50	0	0
Hyde-Thomson, Mrs. E. K.	5	5	0			
Jebb, Mrs.	2	2	0			
Johnston, Mrs. F. Alexander	5	0	0			
Jones, Lady	2	2	0			
Jones, Sydney E., Esq.	2	2	0			
Carried forward	...	£220	2 8	2358	11	9			

				Subs.			Dons.		
				£	s.	d.	£	s.	d.
Brought forward	220	2	8	2358	11	9
Keely, Mrs. A. G.	1	1	0			
Klein, Sydney T., Esq.				5	0	0
Large, Albert W., Esq.	5	5	0			
Laski, Mrs. Norman				25	0	0
Le Bas, Mrs.	1	1	0			
Legard, Frances, Lady	3	3	0			
Leith, Miss Alicia A.	1	1	0			
Leith, Miss Emily	1	1	0			
Lewis & Lewis, Messrs.	5	5	0			
Liddell, The Honble. Mrs. Guy	5	5	0			
Liddell, Mrs. A. F.	2	2	0			
London Pavilion, The, per Walter Payne, Esq.				48	0	0
Lovell, Miss	1	1	0			
Lovell, P. W., Esq.	1	1	0			
Lowenthal, Miss	1	0	0			
*Lucas, Mrs. Henry (the late)	10	10	0			
Lytelton, The Honble. Lady	1	1	0			
Lytton-Milbanke, The Honble. Anne				1	0	0
MacGregor, R. M., Esq.	3	3	0			
Mackail, Mrs. Denis	1	0	0			
MacLeay, Mrs. Oswald	3	0	0			
Macnamara, Miss D. M.	1	0	0			
Marks, Mrs. Simon				100	0	0
Matthey, Miss Violet	1	1	0			
Maypole Dairy Co., Ltd., The	2	2	0			
McGowan, Sir Harry				10	0	0
Mellersh, Miss M.	0	5	0			
Mellersh, Miss Agnes	0	5	0			
Mellersh, Miss Isabel	0	5	0			
Mellor, Mrs. F. H.	2	0	0			
Montrésor, Miss F. F. (the late)	1	1	0			
Morris, Mrs. Percy	5	5	0			
Noad, Mrs.	2	2	0			
Nugent, Mrs. George (1933/34)	2	2	0			
Page, Miss Elsie	0	5	0			
Paley, Colonel Edward				2	2	0
Palmer, Miss Dorothy	2	0	0			
Peacey, Miss Brigid J.				0	2	6
Peile, Miss Norah	1	1	0			
Peirse-Duncombe, Miss	1	1	0			
Penn, Mrs. C. M.	1	1	0			
Pickford, The Honble. Dorothy	1	1	0			
Playfair, Miss	2	2	0			
Playfair Trust Fund Committee				3	3	0
*Poole, K.C.V.O., Sir Reginald	10	10	0			
"Pound Day" (June 26th)				320	9	4
Power, Miss L. D.	1	1	0			
*Pritchard, Hugh M., Esq.	10	10	0			
Carried forward	£315	2	8	2873	8	7

				Subs.			Dons.		
				£	s.	d.	£	s.	d.
Brought forward	315	2	8	2873	8	7
Probert, Frederick, Esq.	1	1	0			
Pugh & Co., Messrs.				1	1	0
Radcliffe, Mrs.						
Raphael, Miss Marjorie	2	2	0			
Rey, Roderick and Tony	1	1	0			
Roller, W. E., Esq. (junr.)	5	0	0			
Rommel, Miss D.	1	1	0			
Royds, J. F. T., Esq.	1	1	0			
Russell, Honble. Maud	1	1	0			
Rust, Noël M., Esq.				1	1	0
Rust, Mrs.				0	3	0
Ruttledge, Miss M.	1	10	0			
Ryley, Mrs. C. E. Beresford				1	1	0
Saddlers, The Worshipful Company of	5	5	0			
Sargent, Miss E.	1	1	0			
St. Ann's C. of E. School, Wandsworth						
(Collection of Farthings)				1	0	0
St. Catherine's House, per Sister Kathleen						
Mary				0	10	0
Samuel, Miss Evelyn	1	1	0			
Saunders, Mrs. E. M.	1	1	0			
Schuster, Mrs. Ernest	2	14	3			
Scott-Moncrieff, Lady	2	10	0			
S. D. R. S. D.				10	0	0
Seligman, Mrs. W. L.	1	1	0			
Shaw Stewart, Mrs. I.	0	10	0			
Sidey, Mrs. C. Lyon	3	3	0			
Sir Walter St. John's School, Battersea, Boys of				2	2	0
*Sinclair, Bart., C.M.G., M.P., Major						
The Right Hon. Sir Archibald	10	10	0			
Skinner, The Worshipful Company of				10	10	0
Smith's (Kensington Estate) Charity				200	0	0
Smith, Mrs. Reginald	1	1	0			
Spanjer, J., Esq.	1	0	0			
Spring-Rice, Miss	1	1	0			
Stainbank, Miss	2	2	0			
Steer, P. W., Esq.	2	2	0			
Stephen, Mrs.				0	5	0
Stobbs, Mrs. Ethel M.				1	1	0
Stoop, Mrs. A. M.	0	10	0			
Strange, Miss L. G.	2	2	0			
Streatfield, Mrs. L.	1	0	0			
Strickland, A. F., Esq.	5	5	0			
Strickland, Lady Mary	1	1	0			
Strong, Miss A. J.	2	2	0			
Tate, Mrs. Pennell	0	15	0			
Tinfoil, Sale of				2	1	3
Tremlett, E. J.				0	5	0
Trollope, Miss B.	1	1	0			
Carried forward	£378	17	11	3104	8	10

				Subs.			Dons.		
				£	s.	d.	£	s.	d.
Brought forward ...				378	17	11	3104	8	10
Turner, In Memory of Mr. and Mrs. Alfred M., per Mrs. E. V. Keighley ...				1	10	0			
Unna, Miss ...				6	15	6			
Watkins, Miss H. G. ...				5	0	0			
Wilbraham, Miss ...				1	0	0			
Wilkins, Mrs. Philip ...				1	1	0			
Wilson, Miss M. L. ...				5	5	0	6	6	0
Winsloe, Mrs. C. M. ...				2	2	0			
Wrenbury, P.C., The Right Honble. Lord				10	0	0			
Wyldbore-Smith, Lady ...				2	2	0			
*Young, Douglas S., Esq. ...				4	4	0			
				<hr/>			<hr/>		
				£417	17	5	£3110	14	10

BOX COLLECTIONS.

				£	s.	d.
Blunt, C.B.E., Reginald, Mr. ...				0	19	6
Brimmell, Miss G. A. ...				0	12	5
Cheyne Hospital, Boxes at ...				11	19	9
Dixon, A. H., Mr. ...				2	3	7
Gates, A. E., Mr. ...				0	2	10
Gould, Miss F. ...				0	4	0
Smith & Hoey, Ltd., Messrs. ...				0	17	3
Street, Mrs. ...				0	13	2
				<hr/>		
				£17	12	6

CONGREGATIONAL COLLECTIONS.

				£	s.	d.
Chelsea Old Church ...				6	11	4
Chelsea Old Church Primary Sunday School ...				0	12	6
St. Chrysostom's Kindergarten Sunday School ...				0	2	6
St. Saviour's Church, Valley End, Chobham, Children's Harvest Thanksgiving Service, per The Rev. N. Edmunds ...				0	18	9
Streatham Congregational Church Sunday School Harvest Festival ...				1	18	11
				<hr/>		
				£10	4	0

COT SUBSCRIPTIONS—CHEYNE HOSPITAL.

			£	s.	d.
Carlyle School for Girls, Chelsea	40	0	0
Dorothy	30	0	0
Prudential Assurance Company, Ltd.	30	0	0
Prudential Assurance Company, Ltd. (Second Cot)	30	0	0
Kensington:—			£	s.	d.
St. Mary Abbots' Church	25	1	10
Canziani, Miss	0	10	0
Coxhead, Mrs.	0	5	0
Kaye, Mrs.	0	5	0
Truscott, Mrs.	0	5	0
Voelcker, Mrs.	1	0	0
Wills, Mrs. Noël	5	0	0
			<hr/> 32 6 10		
TOTAL			<hr/> £162 6 10		

CENTRAL FUNDS.

			£	s.	d.
King Edward's Hospital Fund for London	523	0	0
Metropolitan Hospital-Sunday Fund	100	0	0
			<hr/> £623 0 0		

"POUND DAY"—JUNE 26th, 1934.

LIST OF DONORS.

Gifts of £1 0s. 0d. each were received from the following :

Ashby & Co, Messrs. E.	Hichens, Mrs. Lionel
Barker, Mrs. G. C.	Hutchison of Montrose, The Lady
Beveridge, Mrs.	Hyde-Thomson, Mrs. E. K.
Braithwaite, Gen. Sir Walter, G.C.B.	Hyde-Thomson, Mrs. R. H.
Braithwaite, Miss Lilian	"Jane Maie"
Braund, Mrs. Frederick	Johnston, Mrs. Alex.
Chapman, Col. and Mrs. D. P.	Joseph, J. E., Esq.
Chisholm, Mrs.	Large, Albert W., Esq.
Collins & Shrimpton, Messrs.	Leman, Miss
Copeman, Mrs. W. S. C.	McIlwraith, Sir Malcom, K.C.
Crabbe, Mrs. A. D.	Mansell Lewis, Mrs.
Cromer, The Earl of, G.C.B.	Meinertzhagen, Lady
Dance, Lady	Mellor, Mrs. F. H.
Dawney, Mrs. Alan	Milburn, Mrs.
Derby, The Countess of	Minto, Mary Countess of
Drake, Mrs. J. R.	Moir, Margaret Lady
Duncan & Sons, Messrs. G.	Morris, Mrs. Percy
Ferguson & Son, Messrs. H.	Ormonde, Mrs.
Finch, F. R., Esq.	Palmer, Miss Dorothy
Fisher, Edwin, Esq.	Penn, Miss Marjorie
Fleming, Mrs. Valentine	Pickford, Honble. Dorothy
Foster, Mrs.	Pollen, Mrs. A. J.
Gilbert, Mrs. Clifford	Renwick, Mrs. C. S.
Goldie, Mrs.	Richards, Miss
Grenfell, Geoffrey, Esq.	Sargent, Miss
Griffith, Mrs. Kingsley	Simonds, Mrs. Gavin
Hardy, Mrs. Claude	Vivian, Mrs.
Hare, per Miss	Wagner, Mrs. Orlando
Harrison, Mrs. M. G.	Watson, Mrs. Wesley
Hartopp, Mrs. Cradock	Wilson, Mrs. Kenneth
Healey, Colonel Charles	Winsloe, Mrs. M.

£62 0 0

£	s.	d.	£	s.	d.
Baker, Lady ...	0	10	0	Brought forward	23 11 6
Boyd, Mrs. Collis ...	0	10	0	Rowlands, John W., Esq.,	
Brown, Mr. Walter ...	0	7	6	M.A. ...	2 0 0
Cochrane, Miss E. Marian	1	1	0	Savory & Co., Messrs. E.B.	3 0 0
Cunliffe, Mrs. ...	0	10	0	Smith, Miss S. A. ...	0 0 6
Davies, Miss B. O. ...	5	0	0	Stopford, Honble. Mrs.	
de la Rue, Lady ...	0	2	0	Walter ...	5 0 0
de Zoete & Gorton, Messrs.	5	5	0	Stopford, Miss Nina ...	0 10 6
Dunkerley, Mr. & Mrs. M.	0	10	0	Taylor, Lady Elizabeth	0 10 0
Hill, Mrs. Rowley ...	0	10	0	Thompson, Mrs. Arnold	2 0 0
Fisher, Mrs. Edwin ...	1	1	0	Walker, Sir Gilbert ...	0 5 0
Hyde-Thomson, R. H., Esq.	3	0	0	Wellesley Colley, Mrs.	1 1 0
Kimble, Mrs. ...	0	10	0	Wilkins, Mrs. Philip ...	1 1 0
Lyon, Mrs. W. F. ...	0	10	0	Tea Boxes ...	1 9 1
Miles, Miss Kathleen ...	0	5	0	Gifts of £1 (shown above)	62 0 0
Peake, Capt. Roger ...	3	0	0		
Peto, Mrs. Michael ...	0	10	0		102 8 7
Playfair, Miss ...	0	5	0	Collected by Mr. L. F.	
Mead, Mrs. ...	0	5	0	Harrison ...	221 12 0
Carried forward	23	11	6		£324 0 7

CHEYNE HOSPITAL.

GIFTS OF MONEY FOR SPECIAL PURPOSES, 1934.

		£	s.	d.
HIS MAJESTY THE KING	... Christmas Donation	5	0	0
H.R.H. THE PRINCE OF WALES	do.	5	0	0
Harrison, Leonard F., Esq.	do.	5	5	0
Playfair, Miss	do.	0	10	0
Brotherhood of Cheerful Sparrows				
(Westminster Branch)	do.	5	5	0
Davies, Miss B. O.	... Christmas Donation, etc.	5	0	0
Hyde Thomson, Esq., R. H.	do.	2	0	0
Blunt, Reginald, Esq.	... Nurses' Entertainment	1	0	0
Thorns, Rev. H. H.	... Christmas Donation	1	0	0
Copeman, Mrs. W. S. C.	do.	1	0	0
Nugent, Mrs. George	do.	1	0	0
Cromer, The Earl of	... Nurses' Dance	1	0	0
Cheyne Hospital Linen Guild	For Linen	55	0	0

Thanks are tendered to members of the K.L.G. Sports and Social Club, to the Girls of Carlyle School, Chelsea, to Mrs. J. Day, and to other friends who kindly assisted by selling Calendars in aid of the funds of the Hospital.

CONTRIBUTIONS RECEIVED FROM CITY COMPANIES.

		Date of last gift.	Amount.	Total to 1934.
			£ s d.	£ s d.
The Worshipful Company of Armourers and				
	Braziers	1932	5 5 0	5 5 0
"	Carpenters	1886	10 0 0	10 0 0
"	Clothworkers	1887	25 0 0	50 0 0
"	Dyers	1934	2 2 0	39 18 0
"	Fishmongers	1931	52 10 0	288 15 0
"	Founders	1934	10 10 0	21 0 0
"	Goldsmiths	1934	30 0 0	300 0 0
"	Grocers	1931	50 0 0	352 10 0
"	Mercers	1931	10 0 0	82 10 0
"	Merchant Taylors	1896	10 10 0	31 10 0
"	Saddlers	1934	5 5 0	120 10 0
"	Salters	1919	5 5 0	10 10 0
"	Skinners	1934	10 10 0	99 15 0
"	Tylers & Bricklayers	1916	5 5 0	5 5 0
"	Vintners	1916	10 10 0	21 0 0

LEGACIES AND AWARDS FROM CHARITABLE BEQUESTS.

During the last ten years.

(See former Reports for previous Legacies).

			£	s.	d.
1925	Innes, Sir James, Bart.	Executors of the late ..	55	19	3
	Macbain, George, Esq.	do. ...	100	0	0
	Le Geyt, Miss ...	do. ...	20	0	0
	Green, T. L., Esq. ...	do. ...	250	0	0
1926	Fermor-Hesketh, Lady				
	Florence Emily ...	Executors of the late ...	500	0	0
	Clarke, Miss Mary ...	do. ...	20	0	0
	Gearing, Albert, Esq.	Per The Public Trustee	76	19	7
1927	Hextall, W. B., Esq. ...	Executors of the late ...	500	0	0
	Hunt, Mrs. E. P. Edgell	do. ...	145	11	8
	Peech, Henry, Esq. ...	do. ...	71	6	0
1928	Poland, K.C., Sir Harry.	Executors of the late ...	100	0	0
1929	Adamson, Charles, Esq.	Executors of the late ...	39	8	8
	Cory, John, Esq. ...	do. ...	1000	0	0
	Higgins, John, Esq. ...	do. ...	500	0	0
	Johnson, William, Esq. ...	do. ...	39	14	0
	Peech, Henry, Esq. ...	do. ...	848	12	10
	Rice, Miss Agnes Spring	do. ...	100	0	0
	Simmonds, Mrs. Elizabeth	do. ...	608	0	10
	Wilson, J. D., Esq. ...	do. ...	250	0	0
	Whigham, Miss Emily ...	do. ...	200	0	0
1930	Higgins, John, Esq. ...	Executors of the late ...	791	6	9
1931	Nelson, Horace H., Esq.	Executrix of the late ...	1000	0	0
	Beit, Bart., Sir Otto ...	Executors of the late ...	1000	0	0
	Peech, Henry, Esq. ...	do. ...	59	2	8
1932	Peech, Henry, Esq. ...	Executors of the late ...	40	18	8
1933	Peech, Henry, Esq. ...	Executors of the late ...	621	17	6
	Frank, Sir Howard, Bart.	do. ...	449	17	4
	Gosselin, Miss F. C. ...	do. ...	26	0	0
	Teague, Miss Sarah Jane	do. ...	20	0	0
1934	Selby, H. J., Esq. ...	Executors of the late ...	500	0	0
	Berry, John W., Esq. ...	Per The Public Trustee	500	0	0
	Macbean, Mrs. Marian ...	Executors of the late ...	250	0	0
	Edgell Hunt, Mrs. Emily	do. ...	165	16	10
	Peech, Henry, Esq. ...	do. ...	27	12	5

LIST OF GOVERNORS.

IN RESPECT OF LEGACIES.

Abrahams, Alphonse, M., Esq.	Mumford, Sidney L., Esq.
Bell, Miss Amy C.	Peech, Mrs. V. M.
Bird, E. E., Esq.	Rowe, George William, Esq.
Bodkin, K.C., Sir Archibald	Salomons, Mrs. L.
Conway, C. J., Esq.	Saunders, Major.
Edge, H. T., Esq.	Scott, H. C., Esq.
Elliott Lockhart, Mrs. Gilbert	Shoubridge, H., Esq.
Evans, T. H. R., Esq.	Skinner, Colonel, T. H.
Hall, Miss C. V.	Spencer, Samuel, Esq.
Higgins, Frank, Esq.	Spring-Rice, Miss
Hubbard, Miss M. M. E.	Thomas, Gilbert W., Esq.
Huntsman, James E., Esq.	Tomkins, F. O., Esq.
Loder, Mrs. Wilfred.	Underwood, W. M., Esq.
McGuffie, Thomas C., Esq.	Wiadison, John, Esq.
Montefiore, Claude, Esq.	Whitby, Humphrey, Rev.
Mortimer, Stanley, Esq.	Winter, Moritz, Esq.
Mott, Thomas, Esq.	

IN RESPECT OF DONATIONS.

Atkin, Sannyer, Esq.	Marks, Mrs. Simon.
"A Friend."	Metropolitan Hospital-Sunday
Adler, Mrs.	Fund.
Brenton, Mrs.	Ramsay, E. Lauderdale, Esq.
Bullivant, F. A., Esq.	Raphael, Mrs. R. H.
Cohen, Miss Constance	Sargent, Miss Emily
Fishmongers, Worshipful Company of	Smith's (Kensington Estate)
Harrison, Leonard F., Esq.	Charity.
Hore, E., Esq.	Streatfeild, Mrs. E. J.
Isaacs, I., Esq.	Young, Douglas S., Esq.
"MARNIE."	

IN RESPECT OF SUBSCRIPTIONS.

Cromer, The Rt. Honble. The Earl	Hyde-Thomson, R. H., Esq.
of, G.C.B., G.C.I.E., G.C.V.O.	Poole, K.C.V.O., Sir Reginald
Harrison, Leonard F., Esq.	Pritchard, Hugh M., Esq.
Hichens, Harrison, Woolston & Co.,	Sinclair, Bt., C.M.G., M.P., Major
Messrs.	The Rt. Honble. Sir Archibald.

CHEYNE HOSPITAL LINEN AND CLOTHING GUILD.

Chairman - MRS. LIONEL BANON.

Hon. Secretaries:

Linen Guild—MRS. RAUTHMELL, 11 Sloane Court, S.W.3.

Clothing Guild—MISS PEIRSE-DUNCOMBE.

More Members and Associates are needed for the Linen Guild, which was started in October, 1926.

Members of the Linen Guild subscribe 5/- or more a year and are asked if in addition they will give two gifts (linen or clothes); it will also be appreciated if they can persuade any friends to join as Associates of the Linen Guild, and either subscribe 2/6 or (and) an article of linen, or a child's garment.

The annual requirements of Linen for the use of the Hospital cost about £130.

The following is a brief Statement of Account:—

	£	s.	d.
Deposit Pass Book Balance, 1/1/34	10	16	0
Subscriptions for 1934	46	12	0
	57	8	0
Less Grant to Hospital for Linen purchased	55	0	0
Deposit Pass Book Balance, 31/12/34	2	8	0
Interest 1927-34	12	0	1
Total Balance	£14	8	1

Any friends of the Hospital who would like to help in the work there, can do so by promoting Dramatic Entertainments, Concerts, Bridge Tournaments, etc., or by obtaining more members and associates for the Linen Guild.

Garments and articles of Clothing and of Linen should be sent to the Hospital, preferably in June or November.

Gifts required include:—

LINEN.

Blankets.	Pillow Cases.	Towels, Bath.
Dusters.	Sheets.	do. Roller.
Glass Cloths.	Table Cloths.	do. Huckaback.
Pantry Cloths.	Tea Cloths.	

CLOTHING.

Blue Jerseys.	Knitted Vests.	Operation Socks.
Red Jerseys.	do. Knickers.	

Special thanks are tendered to Mrs. D. P. Chapman for a handsome and most useful gift of Clothing for the patients, and also to Mrs. Ernest A. Ward, of Hampstead, for a similar gift from her Christmas collection.

All Subscriptions should be sent to the Hon. Sec., Mrs. H. A. Rauthmell, 11 Sloane Court, S.W.3, at the same time as the linen and clothing, i.e., 1st June and 1st November.

THE CHEYNE GUILD.

Hon. Secretary:

MISS PEIRSE-DUNCOMBE, 65 Evelyn Gardens, S.W. 7.

OBJECT:—To provide Clothes for the Children in Cheyne Hospital. Ages 3 to 16 years.

THE GUILD consists of members who undertake to collect articles of Clothing (new and old) and send them to Miss Peirse-Duncombe, or to the Matron at Cheyne Hospital each year by 1st June, or 1st December.

Gifts of one or more articles from those who cannot undertake to collect will be very welcome.

The following articles are specially needed:—

Jerseys, Red, Blue and Grey.
 Pyjamas and Night-gowns for boys and girls,
 Frocks (3 to 14 years),
 Pinafores and Bed Socks; also
 Boys' (suit) Knickers,
 Socks and Stockings,
 Vests (knitted by hand),
 Bibs for small children,
 Cast-off Clothes (all sizes),
 Boots and Shoes for those children who are
 not always in bed.

The following is a list of the 75 articles which were received during the year ended 31st December, 1934:—

LIST OF GIFTS.

12 Jerseys.	21 Nightgowns.
3 Frocks.	12 Feeders.
6 pairs of Bed Socks.	11 Pairs of Plimsols.
6 pairs of Boys Socks.	—
4 Woven Vests.	75 Total

Additional members will be very welcome. Ladies desirous of becoming members should communicate with the Hon. Sec., Miss Peirse-Duncombe, 65 Evelyn Gardens, S.W. 7.

ACKNOWLEDGMENT.

The Committee acknowledge with grateful thanks the many kind presents of Clothing, Flowers, Fruit, Game, Pictures, Books, Toys, etc., received from many friends during the year; and it is hoped that any omissions or inaccuracies in the following lists will be excused.

(Details of Gifts required appear on page 15).

Gifts in kind have been received from the undermentioned:--

AT CHEYNE HOSPITAL.

FROM FLOWER SERVICES, HARVEST FESTIVALS, &c.

Chelsea Congregational Church.
 Chelsea Old Church.
 Goldston, Rev. I.
 Holy Trinity Church, Sloane Square.
 Park Walk J. M. School.
 St. Andrew's Church, Battersea.
 St. James' Church, Callow End.
 St. Michael's Church, Chester Square.
 Streatham Sunday School.
 St. Luke's Sunday School—Easter Eggs.

FRUIT, FLOWERS, VEGETABLES, SWEETS,
 CAKES, GAME, FISH, EGGS, &c.

Anonymous	Lenscombe, Mr. A.
Battersea Park Exhibition	Lloyd, Mrs.
Brimmell, Miss G. A.	Macnamara, Miss
Carlyle School for Girls, Provisions	Marshall, Miss Helen
Cotton, Miss	Mellor, Mrs. F. H.
Edith Grove Congregational Church	Metherell, Mrs.
Sunday School	Mitford, Honble. Iris
Eve, Mrs.	Morris, Mrs. Percy
Fearon, Miss D.	Mowbray, Mrs. John
Flemming, Mrs.	Pelly, Lady
Fry, Lady	Phipps, Thomas, Esq.
Furse, Lady	Playfair, Miss
Govett, Mrs.	Reid, Mrs. Miles B.
Gwynne, David, Esq.	St. James' Church, Callow End
Harrison, Mrs. L. A.	Sidey, Mrs. Lyon
Holland, Mrs.	Simonds, Mrs. Gavin
Horniman, Mrs.	Strickland, A. F., Esq.
Hyde, Mr. & Mrs.	Taylor, Mrs. Harry
Hyde Thomson, Miss D.	Todd, Mrs. and Friends
Jeffreys, Mrs. Anthony	Ware, Miss
Jenkins, Mrs.	Williams, Miss Hue
Laurence, Mrs.	Wrenbury, Lady

CLOTHING.

Borrowscale, Mrs.	Marsh, Miss
Chapman, Mrs. D. P. (121 Garments.)	Mellersh, Mrs.
Dean, Miss Cooper	Peirse Duncombe, Miss
Goldston, Mrs. Isaac	Queen Mary's London Needlework Guild, 25 Garments
Horniman, Mrs.	Simonds, Mrs. G.
League of Remembrance, making up of 120 Garments.	Ward, Mrs. Ernest, 60 Garments.

OLD LINEN.

Banon, Mrs. Lionel	Horniman, Mrs.	Mellor, Mrs. F. H.
Pickford, Honble. Dorothy.		

TOYS.

HER MAJESTY THE QUEEN.

Anonymous	Gregory, Mrs.
Ashcroft, Miss	Grey, Mr.
Beebee, Mrs.	Harvey Nichols, Ltd., Messrs.
Birkenruth, Miss	Hopkinson, Mrs. Henry
Butler, Capt.	Horniman, Mrs.
Cary, Mrs.	Janson, Mrs.
Cawthorne, Terence, Esq.	Jones, Mrs. Sidney
Chaloner, Miss Joan } Dolls	Knowles, Miss C.
Chaloner, Miss }	Leland, Miss Neil
Crace, Master Allan, Jig Saw Puzzles	Lumley, Chas. H., Esq.
Cromer, Countess of, Doll	Mellersh, Mrs.
Davidson, Lady	Moller, Miss Joan
de Paravincini, Lady Eva	Monkswell, Lady
Dillon, Mrs.	Osborne, Mrs.
Dodson, Miss M.	Price Jones, Miss
Duff, R. B., Esq.	St. Michael's Church, Chester Sq.
Edwards, Miss E. M.	Scott Robinson, Mrs.
Ellison-Macartney, Lady	Shepherd, Mrs.
Epsom Camp-Fire Girls	Sheppard, Mrs. J.
Eves, Mrs.	"Sunday Dispatch" The, Jig Saw Puzzles
"Daily Mail The," Jig Saw Puzzles	Trill, Mrs.
Dolcis Shoe Co., Jig Saw Puzzles	Truelove, Miss
Fitz Hugh, Mrs.	Vans Agnew, Mrs.
Fitz Hugh, Miss Joanna	
Gilmore, Mrs.	

BOOKS, MAGAZINES, &c.

Beebee, Miss F.	Hicks, Mrs.	Nunn, Mrs.
Bodley Head, Messrs.	Hodge, Mrs.	Palmer, Miss
Braithwaite, Lady	Horniman, Mrs.	Ponton, Miss D.
Buckley, Mrs.	Hyde-Thomson, Master	Prior, Miss
Bullock, Lady	Janson, T. Esq.	Ramage, Mrs.
Davel, Mrs.	Jenkins, Master	Sillem, Mrs.
Duff, Mr. R. B.	Marks, Mrs. Simon	Stoop, Mrs.
Ellis, Mrs.	Mason, Miss D. M.	Tate, Mrs.
Fitz Hugh, Mrs.	Monkswell, Lady	Turnour, Lady
Fitz Hugh, Miss Joanna	Morrish, George, Esq.	Catherine

THEATRE, CONCERT TICKETS, &c.

Aldwych Theatre	Queen's Theatre
Collier, Miss, Zoo Tickets	Royalty Theatre
Cromer, Countess of, Special Matinee	Savoy Theatre
Marks, Mrs. Simon do.	Shaftesbury Theatre
Haymarket Theatre	Strand Theatre
Holborn Empire	Terry Lewis, Miss M.
ibbs & Tillet	Victoria Palace
Little Theatre	Westminster Theatre
McIlwraith, Sir Malcom	Wyndham's Theatre

FURNITURE, &c.

Barraclough, Mrs. J. A., Bookcase.
 Bounds, J. H., Esq., Tray cloths.
 Church, Mrs., Clock.
 Harrison, L. F., Esq., Wheel chair, carrying chair, etc
 Hyde-Thomson, Mrs. R. H., Bed tables.
 Hawkins, Mrs., Child's table and chairs.
 Hichens, Mrs. Lionel, 2 blankets.
 Norman, Lt.-Com. and Mrs. Masters, Spinal carriage.
 Paget, Miss, Bookcase.
 Personal Service League, Electric Blanket and House Linen.
 Savoy Hotel, 750 plates.
 Lumley, Charles H., Esq., Bed rest and down pillow.
 Mellor, Mrs. F. H., 2 Mats.

ROYAL SURGICAL AID LETTERS.—The Misses Playfair.

TIN-FOIL.—Blunt, Reginald, Esq., Elam, Miss, Wade, Mrs. Thomas.

SCRAP BOOKS, CHRISTMAS CARDS, CALENDARS, &c.

Beaumont, Miss	Maxwell, Miss
Bosworth, Miss	Nash, Mr. & Mrs.
Christopher, Captain	Philips, Mrs.
Carreras, Ltd., Messrs.	Stokes, Mrs.
Dallas, A. C., Esq.	Tuck, Messrs. Raphael
Eyston, Mrs.	Vernet, Mrs.
Fife, Miss	Whyley, Mrs.
Goldie, Mrs.	Wade, Mrs.
Handford, Miss	Waterhouse, Mrs.

SUNDRIES.

Atkins, Miss B. M.
 Austin & Sons, Messrs. W. "Pound Day" Circulars, etc.
 B.B.C. Gramophone Records.
 Dulwich Covered Courts Club. Tennis Balls for Nurses.
 Eastman's, Ltd., Messrs. Free Transport.
 Jeffreys, Mrs. Anthony. Concert.
 Kelly, A. L., Esq. Wireless Set.
 McNamara & Co. (1921) Ltd. Free Transport.

SUNDRIES (continued).

Robbins, K. H. Meccano Set.
 St. Peter's Church Magazine. Advertisement.
 Simmonds, Ltd., Messrs. A. Soap and Pencils.
 Stone, M., Esq. W.B. Loudspeaker Unit.
 Telegraph Condenser Co., Messrs. Interference Suppressor.
 Pickford, Honble. Dorothy. Bottles.
 Haughton, Hon. Mrs. Splint.
 Hyde-Thomson, Mrs. Raspberry Tea.
 Rauthmell, Mrs. Strawberry Tea.

GIFTS FOR CHRISTMAS.

DONATIONS—HIS MAJESTY THE KING.

H.R.H. THE PRINCE OF WALES.

Blunt, Reginald, Esq.	Nugent, Mrs. George
Copeman, Mrs. W. S. C.	Playfair, Miss
Davies, Miss B. O.	Cheerful Sparrows (Westminster)
Hyde Thomson, R. H., Esq.	Thorns, Rev. H. H.
Harrison, Leonard F., Esq.	

GIFTS IN KIND.

HER MAJESTY THE QUEEN (Toys).

Rauthmell, Mrs. H. A.	Xmas Gifts for 50 children.
Cameron, Mrs.	do. 16 do.

TURKEYS.

Bendix, Mrs. Carl (4).	Harrison, Mrs. M. G.
Hutchison of Montrose, The Lady (also apples, etc.)	
Pritchard, Mrs. Hugh.	White, Miss (2)

XMAS FARE.

Banon, Mrs. Lionel	Dunphie, Miss
Blunt, Reginald, Esq.	Lee, Miss Elsa

TOYS.

Balham Grove Hall.	"Nursing Mirror," The.
Board of Trade, The (80).	"Truth," per The Editor.
Cheyne Laundry, The	Lawson Johnston, Mrs.
"Daily Sketch," The (160).	Russel, Master Peter (Dolls).

SUNDRIES.

Herefordshire Children, Holly and Evergreens.
 Barkley, Mrs., Holly.
 Blanco White, N. Esq., 40 Boxes of Crackers.
 Chapman, Mrs. D. P., Sweets, Chocolates and Fruits.
 Comyns Carr, Mrs., Christmas Tree Decorations.
 Grosvenor Surgical Supplies, Ltd., Balloons.
 Hichens, Mrs. Lionel, Christmas Trees.
 Slowburn, Mr. Henry, 6d. pieces for Xmas Stockings.
 York, Mrs., Christmas Gifts.

ST. NICHOLAS (BRANCH) HOSPITAL.

St.-Nicholas-at-Wade, near Birchington, Kent.

(Telephone—St. Nicholas-at-Wade 329.)

LIST OF SUBSCRIPTIONS AND DONATIONS.

				Subs.			Dons.		
				£	s.	d.	£	s.	d.
"Alexandra Day" Committee,							32	0	11
per Mrs. W. Boyle Norcott...							0	1	0
Anonymous, re Xmas Play				5	0	0			
Beck, Mr. and Mrs. Septimus							2	15	6
1st Birchington (St. Nicholas) Brownies									
Cheerful Sparrows, The Brotherhood of							5	5	0
(Birchington)							0	18	3
Christmas Play Collection				1	1	0			
Cole & Son, Messrs. W. J.									
Kent Mine Workers' Association (Chislet							2	2	0
Branch)									
Minster Laundry, The				2	2	0			
Morris, Mrs. Percy				3	3	0			
Palmer, Miss, re Xmas Play							0	10	0
Penn, Mrs. C. M.				1	1	0			
"Pound Day," Gifts for							4	15	0
Rountree, Mrs. Travers							10	0	0
Willett, H. T., Esq.				2	2	0			
Williamson, Mrs, Silas				1	9	0			
				£15 18 0			£58 7 8		

ST. NICHOLAS HOSPITAL BOX COLLECTIONS.

				£	s.	d.
St. Nicholas Hospital Hall Box				0	16	1
Woodroffe, W. J., Mr.				0	7	6
				£1 3 7		

SUBSCRIBED COTS—ST. NICHOLAS HOSPITAL.

Per St. Nicholas Cot League.

				£	s.	d.
"St. Nicholas" Cot				40	0	0
"St. Thomas" Cot				40	0	0
				£80 0 0		

NOTE:—The "St. Augustine" Cot has been permanently endowed by Mr. Lauderdale Ramsay.

THE ST. NICHOLAS COT LEAGUE.

REPORT FOR 1934.

Committee:

Mrs. Atkinson (*Chairman*).
Miss Arnold.
Miss Bohannan.
Mrs. Champion.
Miss Hardy.

Mrs. White.
Miss Willett.
Mrs. Silas Williamson and
Miss Laurie (*Hon. Secretary
and Treasurer*).

The Committee of the St. Nicholas Cot League have pleasure in reporting another year of effort on behalf of the two free Cots for children in Canterbury and the neighbourhood, and would like again to thank the annual subscribers, and all other helpers of the League.

Subscriptions and donations amounted in 1934 to £92 9s. 6d. This excellent result is due to the proceeds of a Bridge Tournament, held at the Regal Cinema, in Canterbury, in November, which brought in a profit of £35. The Committee would like to take this opportunity of thanking everyone who helped to make this Tournament such a great success, especially at a time when there are so many local appeals.

One new member has been added to our list in the Committee, Miss Willett having kindly consented to join. She is very heartily welcomed by all the other members.

Miss M. J. Bohannan, the new Matron of St. Nicholas, has also joined the Committee and fills the vacancy created by the retirement of Miss A. C. MacL. Money, who had so efficiently managed St. Nicholas Hospital for over 25 years and whose kindly help and co-operation in connection with the Cot League has been so greatly appreciated.

Thanks are again due to Messrs. Reeves & Young for their kind help in auditing the accounts.

LIST OF SUBSCRIBERS FOR 1934.

	£	s.	d.		£	s.	d.
Anderson, Mrs. ...	1	1	0	Brought forward ...	29	15	0
Arnold, Miss ...	5	5	0	Mount, Mrs. Spencer ...	1	1	0
Atkinson, Mrs. ...	5	0	0	Murphy, Mrs. ...	1	1	0
Blore, Colonel ...	0	10	0	Reeves, Mrs. ...	0	10	0
Carson, Mrs. Murray ...	0	2	6	Smith, W. C., Esq. ...	5	0	0
Champion, Mrs. S. ...	3	0	0	Surtees, Mrs. ...	1	1	0
Eaton, Mrs. ...	1	0	0	Toynbee, Mrs. ...	2	2	0
Hardy, Miss Bertha ...	3	0	0	White, Mrs. ...	5	0	0
Holland, Mrs. ...	2	2	0	Willett, Miss ...	5	0	0
Hulton, Mrs. ...	0	10	0	Williamson, Mrs. Silas	5	0	0
Laurie, Miss ...	3	3	0	Williamson, Mrs. Stephen			
Laurie, Miss Hilda ...	2	2	0	(the late) ...	1	1	0
Loudon, Mrs. ...	2	2	0	Anonymous ...	0	17	0
Maitland, Mrs. ...	0	2	6	Proceeds of Bridge			
Money, Mrs. ...	0	15	0	Tournament ...	35	1	0
Carried forward ...	£29	15	0		£92	9	0

ST. NICHOLAS HOSPITAL NEEDLEWORK GUILD.

Year ended December 31st, 1934.

Hon. Secretary:

MISS HILDA LAURIE, The West Gate House, Canterbury.

THE Needlework Guild has again carried on its most useful activities during the past year, when the splendid total of 313 garments were supplied and presented to the Hospital.

The work of the Needlework Guild is indeed of great value, and the generous services so freely rendered by the Hon. Secretary, Miss Hilda Laurie and the Members and Associates are gratefully acknowledged, and much appreciated.

Ladies desiring to join the Guild should communicate with Miss Laurie, at the above address.

TOTAL OF GARMENTS.

Vice-Presidents	224
Members	22
Needlework Guild Fund	67
Total				<u>313</u>

Garments made by Vice-Presidents.

Anderson, Mrs. G. K.	...	48	Holland, Mrs.	...	14
Arnold, Miss C.	...	19	Hulton, Mrs. Jissop	...	12
Bradford, Mrs.	...	12	Lees, Mrs. Geoffrey	...	13
Colthup, Mrs. William	...	12	Laurie, Miss	...	36
Gwatkins, Mrs. Ashton	...	12	Laurie, Miss Hilda	...	32
Hardy, Miss Bertha	...	14			
					<u>224</u>

Made by Members.

Hammond, Miss	...	4	Metcalfe, Mrs.	...	6
Hardy, The Lady Katharine	...	6	Westear, Mrs. Prescott	...	6
					<u>22</u>

Garments made and bought from Needlework Guild Fund.

Red Flannel Jackets	31
Red Jerseys	16
Boys' Dressing Gowns	2
Pairs Pyjamas	6
Grey Flannel Shirts	2
Blue Serge Pleated Shirts	4
Pair Stockinette Girls' Knickers	6
			<u>67</u>

ST. NICHOLAS HOSPITAL NEEDLEWORK GUILD
(continued).

STATEMENT OF ACCOUNT.

RECEIPTS.				EXPENDITURE.			
	£	s.	d.		£	s.	d.
Ramsay, E. L., Esq.	10	0	0	51 yards Red Flannel ...	4	5	0
Hardy, The Lady Katharine ...		5	0	Mrs. Cowen, for work finished 1934 ...	1	10	0
Laurie, Mr. V. S. ...	2	2	0	For making 31 Red Flannel Jackets ...	1	11	0
Scovell, Mrs. ...	10	0		Cotton and Buttons ...		2	0
				16 Red Jerseys at 2/9	2	4	0
				2 Dressing Gowns at 12/-	1	4	0
				6 pairs Pyjamas at 3/6	1	1	0
				2 Grey Flannel Shirts at 3/- ...		6	0
				4 Blue Serge Pleated Shirts ...		7	8
				6 Pairs Stockinette Knickers ...		6	4
	<u>£12</u>	<u>17</u>	<u>0</u>		<u>£12</u>	<u>17</u>	<u>0</u>

CHEYNE AND ST. NICHOLAS HOSPITALS.
VISITING DAYS.

Subscribers and Friends, and those interested in the work of the Hospitals, are invited to visit the Wards on Mondays, Wednesdays or Saturdays from 3.30 to 4.30 p.m.

Visiting Hours for Parents:—

At Cheyne Hospital—Sundays, 3 to 5 p.m.

At St. Nicholas Hospital—Sundays, 2 to 4 p.m.

ST. NICHOLAS HOSPITAL FOR CHILDREN.

GIFTS IN KIND, DURING 1934,

Are gratefully acknowledged from the undermentioned :—

Anderson, Mrs. G. K.	Hardy, Miss Bertha	Raphael, Mrs. S.
Anon	Harlow, Mrs.	Howard-Reed, Capt.
Arnold, Miss C.	Harris, Mrs.	and Mrs. A.
Baxter, E., Esq.	Harrison,	Reeve, R. Dalby, Esq.
Beck, Mr. and Mrs.	Leonard F., Esq.	Robinson, The Rev. E.
Septimus	Henham, The Rev. H.	Colles and Miss
Bradford, Mrs.	Hilton-Spratt,	Robinson
Brice, Mrs.	The Rev. T.	Rountree, Major and
Broadley, The Misses	Holland, Mrs. E. L.	Mrs. Travers
Brockman, The Misses	Hulton, Mrs. Jessop	Salmon, Miss
Brunton, Mrs. W. R.	Knight Bruce, Miss	Shersby, The Misses
Chapman, Col. and	Kemp-Welch, Mrs. H.	Smith, J. H. A., Esq.
Mrs. D. P.	Kon, Mrs.	Smith, Andrew, Esq.
Champion, Mr. and	Laurie, Miss	Smythe, Mrs.
Mrs. Sidney	Laurie, Miss Hilda	Stainbank, Miss
Colthup, Mrs. William	Laurie, Mrs. Vernon	Stephenson, Miss
Davies, Miss Margaret	Lawes, Miss	Tapp, Major and Mrs.
Deschamps, Mr. and	Lees, Mrs. Geoffrey	Thompson, Mr. and
Mrs. P.	Maitland, Mrs.	Mrs. F. W.
Eaton, Mr.	Marsden, W., Esq.	Tomalin, Mr.
Elliott, Miss W.	Metcalf, Mrs.	Townsend, Mrs.
George, Mrs.	Norcott, Dr. and Mrs.	Tribe, Mrs. E. M.
Gore, F., Esq.	W. Boyle	Walker, Mrs. H.
Gray, Miss D. A.	Norcott, Miss Beatrice	Walker, Mr. & Mrs. T.
Green, Mrs. W. B.	Packham, W., Esq.	West, Mr.
Gwatkins, Mrs. Ashton	Pearson, Mrs. R.	Westear, Mrs. Prescott
Hammond, Miss	Peirse-Duncombe, Miss	Whyte, Frederick, Esq.
Hanson, Mr.	Pettman, F. L., Esq.	Willett, H. T., Esq.
Hardy, The Lady	Playfair, Miss	Woollett, Mrs. E. M.
Katharine		Young, Douglas, S. Esq.

Jewish Friendly Society Convalescent Home,—Matron, Sister, Staff,
and Patients of.

Cheyne Hospital, per The Secretary.

Grosvenor Surgical Supplies, Co.

Mrs. W. R. Brunton, Xmas Gifts to Patients and Staff.

"The Daily Mail" Picture Puzzle.

The Employees (Girls) Minster Laundry.

The "Little Green" Man.

Secretary Local Branch of R.A.O.B.

Secretary, St. Nicholas Cot League.

Women's Institute, Bridge and Patrixbourne, from Secretary and Friends.

Women's Institute, Westbere and Sturry, per The Secretary.

ST. NICHOLAS HOSPITAL (Gifts continued).

GIFTS OF CAST-OFF CLOTHING.

Mrs. Boyle Norcott, Coat, Shoes, Gloves and Socks.

Mrs. Raphael, 2 Jerseys and various Garments.

FROM FLOWER SERVICES, HARVEST FESTIVALS, &c.

Chilham Church, per The Rev. J. Hilton-Spratt.

Monkton Church, per The Rev. H. Henham.

St. Nicholas-at-Wade Church, per The Rev. E. Colles Robinson.

The Bay Congregational Church, Birchington, Sunday School.

ENTERTAINMENTS, &c., FOR CHILDREN.

Strawberry Tea. Mr. and Mrs. Septimus Beck.

Drives and Beach Parties. Playfair Trust Fund.

Concert and Tea. Nursing Staff.

Concert. Miss Elliott, Miss Gray, and Miss Knight Bruce.

Christmas Trees and Tea. Friends.

ST. NICHOLAS HOSPITAL—BRANCH HOSPITAL.

GIFTS OF MONEY FOR SPECIAL PURPOSES.

	£	s.	d.
Rountree, Mrs. Travers. For 2 Cots ...	10	0	0
Harrison, Leonard F., Esq. Christmas Donation ...	5	0	0
Norcott, Dr. and Mrs. Boyle. do. ...	1	0	0
Smith, J. H. A., Esq. Christmas Donation ...	2	0	0
Per The Secretary, Cheyne Hospital do. ...	7	10	0
Playfair Trust Fund For Drives ...	3	3	0
Hyde-Thomson, R. H., Esq. Pound Day ...	3	0	0
Howard-Reed, Capt. and Mrs. A. do. ...	0	15	0
Willett, H. T., Esq. do. ...	1	0	0
Pickford, Honble. Dorothy. re Garden ...	1	10	0

INDEX.

	PAGE		PAGE
Accounts, Statement of	28—37	Letter of Appreciation	24
Admission of Patients	27	Linen Guild	60
Annual Meeting	13—14	Matron	4
Annual Report	5—12	Medical Staff	4
Analysis of Cases	23—24	Medical and Surgical Report	20 21
Assistant Secretary	2	Methods of Help	15
Auditors	2		
Aural Surgeon	4	Objects of Hospital	26
		Occupied Beds (Average)	38—39
Balance Sheet	28—29	Operations	5
Bankers	2	Ophthalmic Surgeon	4
Beds, Number of	38—39		
Beds: Average occupied, etc.	38—39	Patients	5
Bequest, Form of	<i>facing</i> 16	Patients, Rules	27
Chairman	3	Patients, Statistics	38—39
Cheyne Guild	61	President	2
City Companies	57	Pharmacist	4
Committee of Management	3	Physicians	4
Cot Naming	18	Privileges of Subscribers	18—19
Cot Subscriptions	55	"Pound Day" Donors	56
		Report, Annual	5—14
Dental Surgeon	4	Rules <i>re</i> Patients	27
Donors, Privileges of	18—19		
Endowed Cots	43—48	St. Nicholas Branch Hospital	11
Endowment, Method of	18—19	do. Accounts	34—37
Expenditure, Detailed		do. Cot League	67
Statements	30—37	do. Gifts in Kind	71
		do. Matron	4
Finance Committee	3	do. Medical Staff	4
Financial Statistics (King's		do. Needlework Guild	68—69
Fund Forms)	38—39	do. Medical Report	21
Gifts in Kind	62—65	do. Subscriptions	66
Godmothers	25	Secretary	2
Governors, List of	59	Solicitors	2
Governors, Rules as to	19	Special Purposes, Gifts for	57
		Statistical Tables	38—39
Income and Expenditure		Subscribers, Privileges of	18—19
Statements	30—37	Surgeons	4
Income Tax Exemption	17		
In-Patients, Statistics	38—39	Tax Exemption	8, 17
Investments, List of	40—42	Telephone	2
		Treasurer	2
Jubilee, Diamond	16	Trustees	2
Ladies' Committee	3	Vice-Presidents	2
Legacies, List of	58	Visiting Hours	14
		Will, Form of Gift by	<i>facing</i> 16

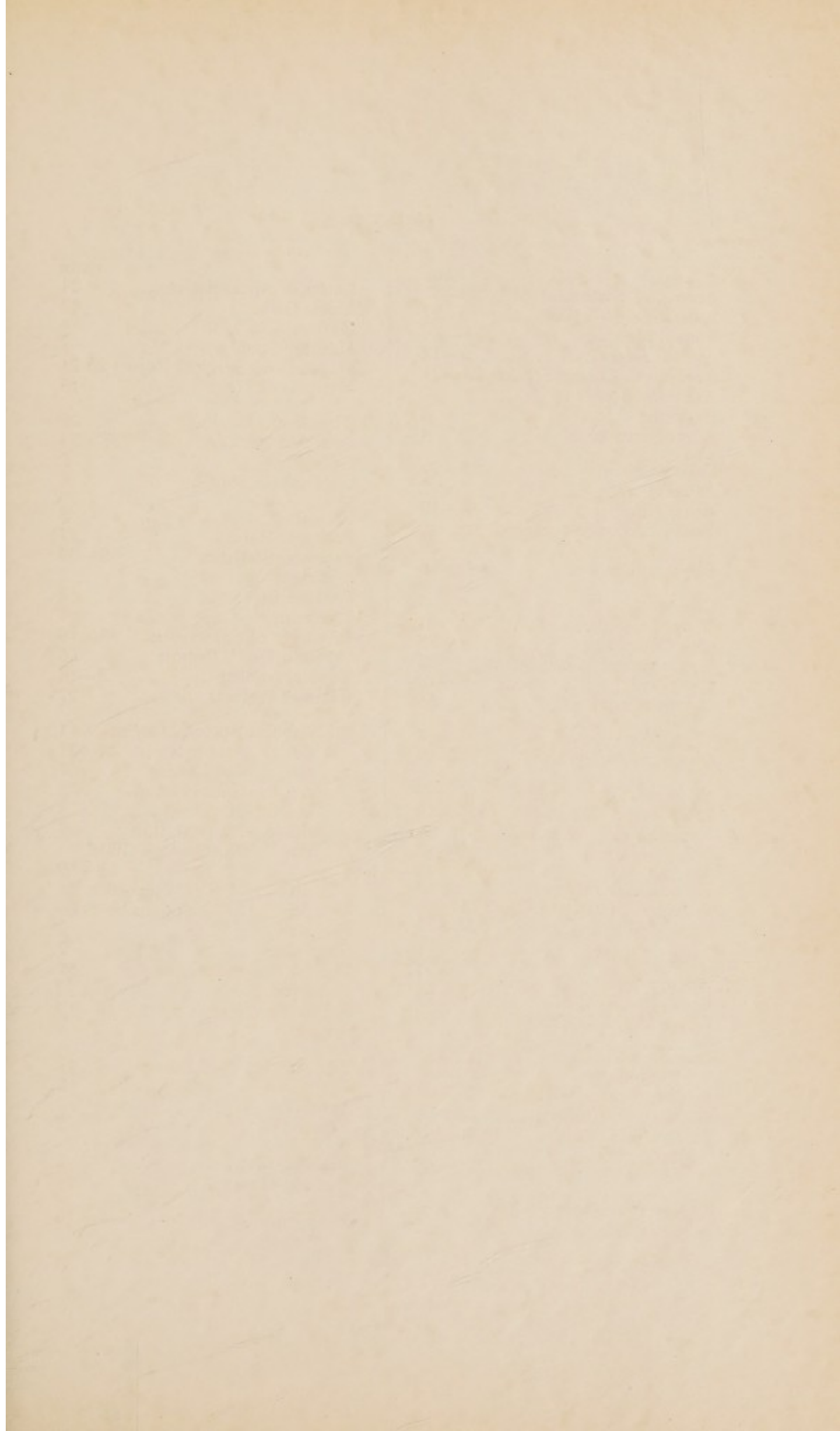

W. AUSTIN & SONS
Printers,
82, Elystan Street, Che
S.W. 3.