

Annual report : 1932 / Cheyne Hospital for Children.

Contributors

London (England). Cheyne Hospital for Children

Publication/Creation

London : [Cheyne Hospital for Children], 1932

Persistent URL

<https://wellcomecollection.org/works/pb3t2426>

License and attribution

This work has been identified as being free of known restrictions under copyright law, including all related and neighbouring rights and is being made available under the Creative Commons, Public Domain Mark.

You can copy, modify, distribute and perform the work, even for commercial purposes, without asking permission.



Wellcome Collection
183 Euston Road
London NW1 2BE UK
T +44 (0)20 7611 8722
E library@wellcomecollection.org
<https://wellcomecollection.org>

OFFICE COPY

CHEYNE HOSPITAL

FOR
CHILDREN

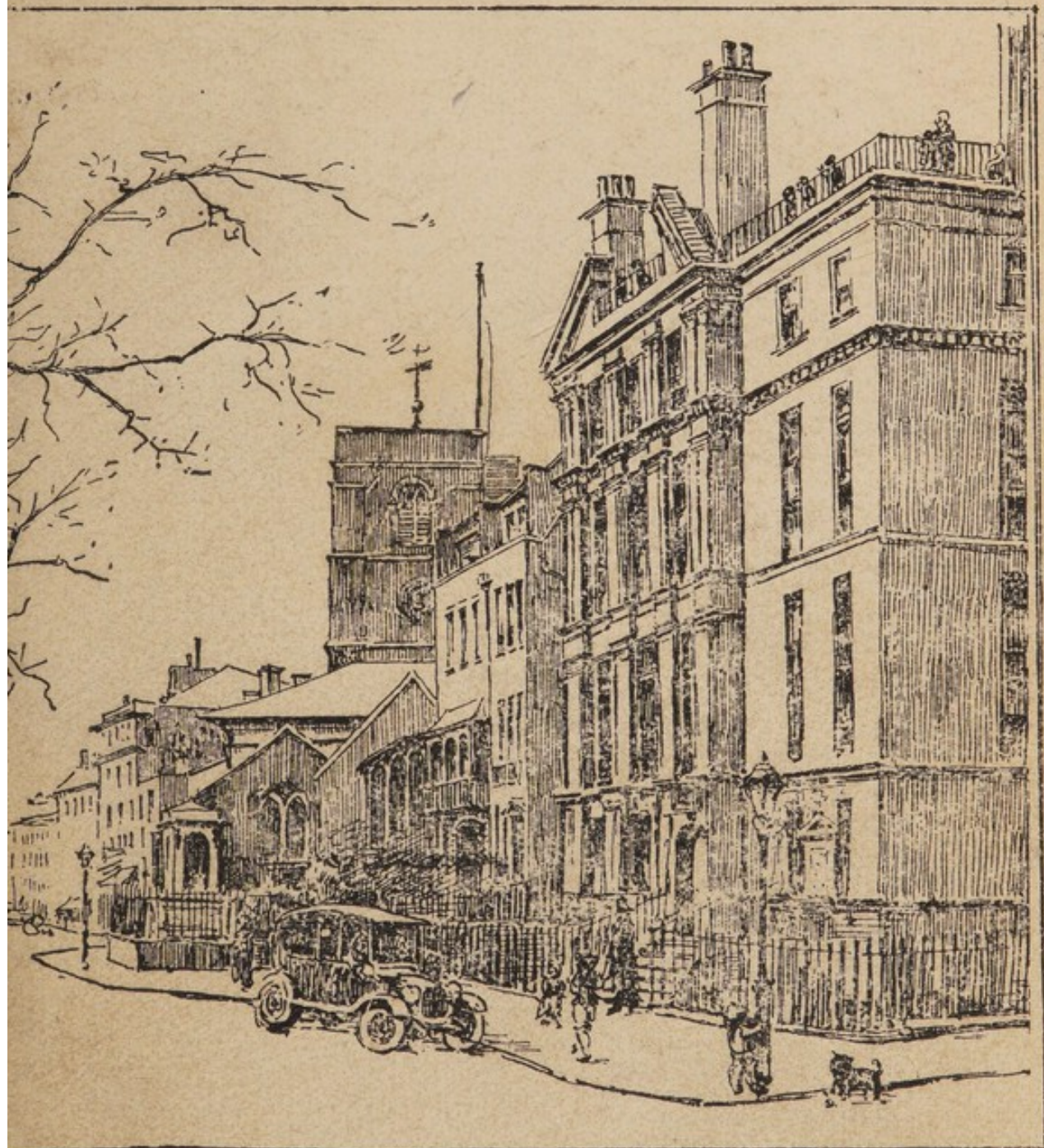

CHEYNE WALK CHELSEA S.W. 3

ANNUAL REPORT

1932

* For 1933 Report

Include Large Individual Pinned Day Donations
(L.F.H. List - 109us + 59us)

School Inspection Report - 24 May

See page 52 (Madge) & 50:

do. 27 (Mrs)

Cheyne Hospital for Children,

CHEYNE WALK, CHELSEA, S.W.3.

President ... HER MAJESTY THE QUEEN.

FIFTY-SEVENTH ANNUAL REPORT,

FOR THE YEAR ENDED
31st DECEMBER, 1932.

The Hospital was founded 16th June, 1875, by the late Mr. and Mrs. Wickham Flower, of Chelsea, for the reception of Children requiring a prolonged period of treatment, and who are on that account ineligible for, or discharged, from the General Hospitals.

President :

HER MAJESTY THE QUEEN.

Vice-Presidents :

THE RT. HON. THE EARL OF CROMER, G.C.B., G.C.I.E., G.C.V.O.

THE RT. HON. THE COUNTESS OF CROMER.

J. E. JEFFERSON HOGG, Esq., O.B.E., J.P.

THE RIGHT REV. THE LORD BISHOP OF BRISTOL.

C. H. ST. JOHN HORNBY, Esq.

Trustees :

LEONARD F. HARRISON, Esq.

THE HON. SIR TREVOR BIGHAM, K.B.E., C.B.

SIR REGINALD POOLE.

Treasurer :

LEONARD F. HARRISON, Esq.

Auditors :

MESSRS. BALL, BAKER & Co.,

Chartered Accountants, Spencer House, E.C. 2.

Bankers :

THE WESTMINSTER BANK, LTD.,

14, Sloane Square, S.W.1.

Honorary Solicitors :

Messrs. PRIDEAUX & SONS, Goldsmiths' Hall, E.C. 2.

Honorary Chaplain :

THE REV. W. G. ARROWSMITH, M.A.,

Rector of Chelsea.

Secretary :

R. WILFRED A. ELLISTON.

Assistant Secretary :

B. E. BERRINGTON.

Telephone—FLAXMAN 3589.

Committee of Management :

THE RT. HON. THE EARL OF CROMER, G.C.B., G.C.I.E., G.C.V.O.,
Chairman.

GENERAL SIR WALTER BRAITHWAITE, G.C.B., *Vice-Chairman.*

Mrs. LIONEL BANON.	R. H. HYDE-THOMSON, Esq.
REGINALD BLUNT, Esq., C.B.E.	Miss D. M. MACNAMARA.
Sir JOHN ROSE BRADFORD, Bart., K.C.M.G., C.B., M.D., F.R.C.P.	Mrs. F. H. MELLOR.
W. S. C. COPEMAN, Esq., M.B., B.Ch., M.R.C.S., M.R.C.P.	Miss PEIRSE-DUNCOMBE.
EDWIN FISHER, Esq.	The Honble. DOROTHY PICKFORD.
LEONARD F. HARRISON, Esq.	Miss PLAYFAIR.
Mrs. LIONEL HICHENS,	Mrs. HUGH PRITCHARD.
J. E. JEFFERSON HOGG, Esq., O.B.E., J.P.	Sir REGINALD POOLE.
B. WHITCHURCH HOWELL, Esq., F.R.C.S.	HENRY A. RAUTHMELL, Esq.
The Lady HUTCHISON OF MONTROSE.	W. P. H. SHELDON, Esq., M.D.
	GWYNNE WILLIAMS, Esq., M.S., F.R.C.S.
	DOUGLAS S. YOUNG, Esq.

Finance Committee :

REGINALD BLUNT, Esq., C.B.E., *Chairman.*

EDWIN FISHER, Esq.	R. H. HYDE-THOMSON, Esq.
L. F. HARRISON, Esq.	HENRY A. RAUTHMELL, Esq.

Ladies' Committee :

Mrs. LIONEL BANON (<i>Chairman</i>).	The Lady HUTCHISON OF MONTROSE.
Miss PLAYFAIR (<i>Vice-Chairman</i>).	Mrs. JEBB.
Mrs. D. P. CHAPMAN.	Miss D. M. MACNAMARA.
Mrs. W. S. C. COPEMAN.	Mrs. F. H. MELLOR.
Miss DUNPHIE.	Miss PEIRSE-DUNCOMBE.
Miss HARE.	Mrs. H. M. PRITCHARD.
Mrs. LAURENCE HARRISON.	Mrs. H. A. RAUTHMELL.
Miss SYLVIA HARRISON.	
Mrs. LIONEL HICHENS.	

Education Committee :

THE HON. DOROTHY PICKFORD, *Chairman.*

Miss C. E. DANIEL.	Miss D. M. MACNAMARA.
Miss K. FORDHAM.	Miss PLAYFAIR.
	H. A. RAUTHMELL, Esq.

C

Medical Staff : CHEYNE HOSPITAL.

Consulting Physician :

SIR JOHN ROSE BRADFORD, Bart., K.C.M.G., C.B., M.D., F.R.C.P.

Physicians :

WILFRID P. H. SHELDON, M.D. (Lond.),
34 Harley Street, W. 1.

W. S. C. COPEMAN, M.A., M.B., B.Ch. (Cantab.), M.R.C.S., M.R.C.P.,
15 Harley Street, W. 1.

Assistant Physician :

R. H. TAYLOR REA, M.R.C.S., M.R.C.P., M.B., B.Ch. (Cantab.),
34 Lower Sloane Street, S.W.1.

Consulting Surgeon :

RAYMOND JOHNSON, M.B., F.R.C.S.

Surgeons :

GWYNNE E. O. WILLIAMS, M.S., F.R.C.S.,
9 Park Square West, Regent's Park, N.W. 1.

B. WHITCHURCH HOWELL, F.R.C.S., 123 Harley Street, W. 1.

Ophthalmic Surgeon :

NORMAN FLEMING, M.B., Ch.B., D.O.M.S., R.C.P.S.,
92 Harley Street, W. 1.

Diseases of the Throat, Nose and Ear :

TERENCE CAWTHORNE, F.R.C.S.,
86 Brook Street, Grosvenor Square, W.1.

Dental Surgeon :

T. VERNON, L.D.S., Westwood, Walton-on-the-Hill, Surrey.

Anæsthetists :

DR. CHARLES HODGSON, 31 Ambleside Avenue, S.W. 16.

DR. R. H. TAYLOR REA.

Pharmacist: MISS C. A. JAMES, M.P.S.

Matron: Miss LOUISE ANGUS.

ST. NICHOLAS HOSPITAL.

Consulting Surgeon :

WM. GREENWOOD SUTCLIFFE, F.R.C.S.,
7 Devonshire Gardens, Margate.

Surgeon :

WILLIAM BOYLE NORCOTT, M.R.C.S., L.R.C.P.,
St. John's, Birchington.

Dental Surgeon :

A. KINGSLEY WIGGINS, M.R.C.S., L.R.C.P., L.D.S., R.C.S.,
X Dalby Square, Margate.

Hon. Chaplain: REV. E. COLLES ROBINSON, M.A.

Matron: Miss A. C. MACL. MONEY.

Fifty-Seventh Annual Report
OF
The Committee of Management of
Cheyne Hospital for Children,

For the Year ended December 31st, 1932.

THE Committee of Management have pleasure in presenting their Report, together with the Audited Statement of Accounts, for the year ended December 31st, 1932.

Work of the Year.—Cheyne Hospital.

In Hospital, 1st January, 1932	57
New Patients Admitted	135
Transferred from St. Nicholas (Branch) Hospital	2
	—194
Discharged, Cured or Relieved	103
Removed	4
Died	7
Transferred to St. Nicholas (Branch) Hospital	12
Remaining in Hospital, 31st December, 1932	68
	—194
Number of Massage Treatments—Surgical	2851
Medical	2719
	—5570
Number of Operations	42
do. do. Dental	6
	—48
Number of Patients X-Rayed	41

St. Nicholas (Branch) Hospital.

In Hospital, 1st January, 1932	32
New Patients Admitted	28
Transferred from Cheyne Hospital	12
	—72
Discharged, Cured or Relieved	37
Removed	1
Died	1
Transferred to Cheyne Hospital	2
Remaining in Hospital, 31st December, 1932	31
	—72
Ultra Violet Ray Treatments	266
Massage Treatments	141
	—407
Patients X-Rayed	13

Whilst the number of patients treated at both Hospitals was approximately the same as in the previous year, the work at Cheyne Hospital was considerably hampered for some time by the continued prevalence of a mild form of Diphtheria, 17 cases occurring, and it was necessary for special steps to be taken with a view to eradicating the epidemic. Some scarcity of cases in the earlier months was almost balanced by an unusually large number of admissions during the last quarter of the year.

The work of the Massage Department continues to increase, the number of treatments given being now more than double those in 1927, when the Department was opened. The figures for 1932 were 5570, compared with 4828 in 1931—an increase of 742, or 15 per cent.

The Private Ward.

It is a matter of regret that the number of patients admitted to the Private Ward has not so far justified the considerable expense incurred by the Committee in providing this facility for children, who, whilst not financially eligible for admission to the General Wards, are not able to afford expensive Nursing Home fees. **It may be, however, that the advantages of this well-equipped Ward, with its delightfully bright and sunny aspect overlooking the Thames, have not yet become sufficiently widely known, and it is hoped that greater publicity will be given to its existence by those acquainted with the Hospital's work.**

A very moderate charge of from £3 3s. 0d. to £5 5s. 0d. per week is made by the Hospital, and the fee payable to the member of the Medical or Surgical Staff is subject to confirmation by the Assessment Committee. Further particulars can be obtained from the Secretary.

Medical Staff.

During the year your Committee have received the resignation of Dr. E. G. Brisco Owen, who had acted as Anæsthetist since 1919, and they place on record their appreciation of the services rendered by her during this period. The vacancy has been filled by the appointment of Dr. R. H. Taylor Rea.

Mr. John Nicholson has acted as Surgical Assistant to Mr. B. Whitchurch Howell.

Expenditure.

Particular attention has been paid during the past year to the necessity of effecting every possible economy consistent with the efficient working of the Hospital, and it is gratifying to be able to shew that the total expenditure has been reduced from £7717 to £6757—a decrease of £960—and although some £700 of this reduction is accounted for by a single item of exceptional expenditure in the previous year (*i.e.*, in respect of extensive repairs to the exterior of the Hospital) the comparative figures still shew a reduction of £260 on the year's working.

Costs were reduced in no fewer than six of the eight sections of account—Provisions, Surgery, Domestic, Salaries, Repairs and Miscellaneous—all being less than in 1931. An increase of £56 under the heading of Finance is accounted for by payment of increased Rates and Taxes, and of Interest charges—which rose from £18 to £46—in respect of the Bank Overdraft and the Loan of £1,000 with which the Hospital was burdened during the greater part of the year.

In consequence, and despite the fact that the net number of patients treated to a conclusion was lower—126 against 136—the figures reveal that the average cost per week has fallen from £2 9s. 1d. to £2 5s. 5d. and the individual cost from £56 14s. 4d. to £53 12s. 6d.

It should also be noted that the actual Deficit on the year's working, after including as an item of Expenditure £429 10s. 0d. in respect of the Branch Hospital, was only £93 18s. 9d., a not unsatisfactory state of affairs during one of the most difficult financial periods of recent times. **It must however be borne in mind that this amount refers only to 1932, and that the activities of the Hospital are still seriously hampered by a deficit of over £1,000 brought forward from the previous year, and your Committee appeal most earnestly for increased help and special donations in order to lessen this burden of debt.**

Income.

In last year's Report attention was drawn to the fact that Income had decreased by nearly £300.

It is therefore encouraging to be able to Report that receipts in 1932, rising from £6,888 to £7,099—an increase

of £211—shewed a welcome improvement, although it will be seen that all the lost ground has not yet been recovered.

It is greatly regretted that the already too small Annual Subscription List shewed a decline of £44 last year. Your Committee have constantly referred in recent years to the inadequate nature of this valuable means of support—the only sound foundation upon which the financial structure of the Voluntary Hospitals can be built—and they earnestly appeal for at least 100 new Subscribers of £1 1s. 0d. each in order to bring this source of Income to £500 a year, and to make it in greater degree an appropriate recognition of the Hospital's work on behalf of its many small patients.

Income Tax and Charitable Contributions.

It may not be generally known that Subscribers and Donors by completing a Form of Agreement for seven years (or life-time, whichever proves the shorter period) enable the Hospital to recover Income Tax on their contributions, and can themselves claim to deduct the amount of the gift from their Tax Return.

Royal and other Gifts.

The Hospital has again received the following gracious gifts from members of the Royal Family:—

	£	s.	d.
H.M. The King	5	0	0
H.R.H. The Prince of Wales	5	0	0

each of these contributions being a special donation for the Christmas Entertainment of the children.

The following amounts are gratefully acknowledged:—

	£	s.	d.
King Edward's Hospital Fund for London ...	400	0	0
Metropolitan Hospital-Sunday Fund ...	80	0	0
Alexandra Day Committee	150	0	0
The Worshipful Company of Skinners ...	10	10	0
Farley, Major R. L. (Proceeds of Dance) ...	10	0	0
St. Peter's Church, Cranley Gardens ...	11	3	0
Gould, Vivian F., Esq.	25	0	0
Hichens & Co., Messrs.	13	12	0
Hicks, Mrs.	10	0	0
Hyde-Thomson, R. H., Esq.	25	0	0
Hyde-Thomson, Mrs. E. K.	27	0	0
Playfair Trust Fund (per Miss Playfair) ...	10	10	0
Winsloe, Mrs. C. M.	20	0	0

Your Committee are much indebted to the Trustees of Smith's (Kensington Estate) Charity for a generous Award of £200, which was of great assistance, and particularly welcome at a time when additional funds were specially needed in view of the Hospital's financial position.

Grateful acknowledgment is tendered to the Honble. Dorothy Pickford and Miss Liliias Playfair who organised The Cheyne Walk Bridge Tournament with great success, and realised the sum of £78 8s. 9d. towards the reduction of the Hospital's debt of £1,000.

An Exhibition of Japanese Ceremonial and Festival Dolls, kindly arranged by the Japan Society, was held at the Arlington Galleries, in Bond Street, during November. The Exhibition was honoured by a visit from H.M. The Queen, President of the Hospital, and other members of the Royal Family, and the unique character of the exhibits attracted many visitors. The Hospital funds benefited to the extent of £53 3s. 2d. and your Committee express their indebtedness to His Excellency The Japanese Ambassador, The President, and members of the Japan Society for this welcome addition to the Hospital's exchequer.

A valuable Award of £100 was again made to the Hospital by the Trustees of the Bernhard Baron Charitable Trust, and thanks are also tendered to the Delmar Charitable Trust for a Grant of £20.

Chelsea Rotary Club Cot.

Your Committee record with pleasure and appreciation a donation of £200 from the Rotary Club of Chelsea, as a first instalment towards the ultimate Endowment of "The Chelsea Rotary Club Cot." This gift was made possible as the result of a highly successful Garden Party organised by the Club in the grounds of Chelsea Rectory, on June 9th, and opened by The Dowager Countess of Antrim, when "A Masque of Old Chelsea" was produced by Mrs. Jaqueline Hope-Nicholson and Miss Katherine Acland, and contributed greatly to the enjoyment of the large company present.

A New Form of Endowment.

It is regretted that no complete Endowment was made during 1932.

Your Committee desire to draw special attention to the above method of providing for the Endowment of a Cot by instalments subscribed over a number of years, as it is felt that an arrangement of this nature may commend itself to intending Donors who, whilst unable to give the required sum in any one year, may be enabled to do so over an extended period, and thus provide both a lasting memorial and a valuable source of permanent income for the maintenance of the Hospital.

Particular attention is drawn to the fact that in certain circumstances, the Hospital is enabled to recover Income Tax on such instalments, and that Donors can themselves deduct the amounts of these gifts from their Tax Return.

Legacies.

For the second successive year no direct Legacies were received by the Hospital, and further payments, amounting to £40 18s. 8d. from the Estate of the late Mr. Henry Peech, were the only items recorded under this heading. The awards received from this Estate during the past six years now total £1,020 0s. 2d.

Benefactors desirous of making bequests to Charity by Will are specially asked to bear in mind, at the appropriate time, the needs of Cheyne Hospital.

“Pound Day.”

The Annual “Pound Day,” which has now become established as a welcome feature of the Hospital’s year, was held on June 30th. The arrangements were, as usual, carried out by the members of the Ladies’ Committee, and a most successful day resulted in gifts of £159 9s. 10d.—again a record sum—and over 350lbs. of household commodities being received at the Hospital.

Linen Guild.

The Linen Guild, which is ably administered by Mrs. H. A. Rauthmell, as Honorary Secretary, has continued to provide funds for the purchase of sheets and other Linen for the Hospital, and your Committee gratefully acknowledge a gift of £30 1s. 0d. for this purpose.

Membership of the Linen Guild involves a subscription of only 5/- per year (Associates 2/6) and should make a special appeal to ladies who may desire

to help the Hospital in this way and at the same time effect a much needed increase in the Guild's membership. Ladies wishing to join the Guild should write to Mrs. Rauthmell, at the Hospital.

Thanks are also tendered to Miss Peirse-Duncombe for her kindness in providing 104 articles of clothing from members of the Cheyne Guild.

A very welcome and useful gift of 69 Bed Jackets was received from Mrs. Ernest A. Ward, of Hampstead, who kindly allocated these garments from the large number collected by her for distribution to the London Hospitals at Christmas time, and your Committee express their appreciation of the helpful service rendered by her in this respect.

Acknowledgment is also made to the League of Remembrance for the continuance of valuable assistance freely given in cutting-out and making-up materials supplied by the Hospital for Bed Jackets and other clothing needed by the children.

Ladies' Committee.

Mrs. D. P. Chapman and Miss Hare have joined the Ladies' Committee, which meets monthly to deal with the household affairs of the Hospital, and with certain special cases of "After-Care."

Education.

The Children in the Wards receive Education for short periods each day from trained Teachers, and their instruction in various forms of Handicraft enables them to produce artistic and useful articles of furniture, needlework, purses, etc. The Teaching Staff will be glad to receive orders from friends of the Hospital for Handwork to be carried out by the children.

Miss M. N. Holden has joined the Teaching Staff (Roof Ward) during the year.

General.

Miss Jessie Williams, a valued member of the Domestic Staff, completed 30 years in the service of the Hospital in November last, and the occasion was marked by the presentation to her, on behalf of the members of the Committee, of a clock suitably inscribed.

Much enjoyment is afforded to the children by Wire-

less entertainments, and thanks are due to the Radio Circle of the B.B.C. for generous financial help in meeting the cost of reconstructing the set and effecting modern improvements.

ST. NICHOLAS (BRANCH) HOSPITAL.

Forty new patients, including 12 transferred from Cheyne, were admitted to St. Nicholas (Branch) Hospital during the year, and derived considerable benefit from their treatment, and the opportunity of recuperation amidst the invigorating sea breezes from the Thanet coast. The advantages of the alternative accommodation afforded by the provision of the New Ward have been greatly in evidence, and the facilities for nursing patients are now adequate in proportion to the size of the Hospital.

The average number of children resident daily throughout the year was just over 32.

As in the case of the parent Hospital, expenditure at St. Nicholas showed a decrease—£2,508 against £2,559—and the average cost has been reduced from £1 11s. 0d. to £1 9s. 11d. per week.

For reasons of enforced economy it was decided to lessen the number of Massage and U.V.R. Treatments, and these have fallen from 830 to 407.

The "Agnes Batt-Mills" Cot.

It is with much pleasure that your Committee are able to announce that the "Agnes Batt-Mills" Cot has been named at St. Nicholas by Mrs. Travers Rountree, who generously gave a donation of £250, in memory of her mother, for this purpose. The position of this Cot is next to the "Vaughan" Cot, which was named in 1910 by Mrs. Batt-Mills in memory of her son, G. Vaughan Batt-Mills, R.N., and tablets commemorating the two Cots have been placed in the Ward.

The "Laurie Ward."

Your Committee have frequently referred to the kindly interest and valuable help which has been so generously given to St. Nicholas during the past 16 years by The Misses Laurie, of Canterbury, in connection with The St. Nicholas Cot League and The Needlework Guild.

As a mark of appreciation, the Committee decided to commemorate this association by naming the New Ward "The Laurie Ward," and an interesting ceremony took place at St. Nicholas on July 30th, when a Service of Dedication was conducted by the Vicar, the Rev. E. Colles Robinson, and the tablet naming the Ward was unveiled by Lady Davidson of Lambeth. A large number of visitors attended, and general admiration was expressed upon the construction and equipment of the Ward.

St. Nicholas "Pound Day."

The first "Pound Day" at St. Nicholas was held on the same day, July 30th, and proved to be an unqualified success. In addition to the many gifts received at the Hospital, depots were kindly arranged at Canterbury, by The Misses Laurie, and at Birchington, by Mrs. W. Boyle Norcott.

Pound Day Gifts arrived from far and near, and the final reckoning showed that in addition to donations amounting to £43 15s. 0d., over 1,000lbs. of household groceries, vegetables, fruit, etc., were received—a truly delightful result.

The Committee of Management express their appreciation of this splendid tribute to the esteem in which the Branch Hospital is held, and hearty thanks are tendered to all the friends and supporters for their interest and help which contributed so greatly to the success of the day.

General.

Grateful acknowledgment is made to Mrs. Norcott, who again ably organised the "Alexandra Day" Collection in Birchington, St. Nicholas, and District, as the result of which a very welcome grant of £36 was made to St. Nicholas.

The Harvest Festival Service was held at the Hospital on October 5th, and conducted by the Vicar.

A little Play, "The Capture of Spring," was presented by the children at the Hospital on December 10th, under the direction of their teachers, Miss Elliott and Miss Gray, and the performance was much enjoyed by an appreciative audience.

As the village of St. Nicholas is now served by a main supply of gas, it was decided to dispense with the use

of the Petrol Gas Plant (which has been sold), and to connect with the Gas Company's system. In addition to its own Electric Lighting Plant the Hospital has thus the advantage of a reliable alternative system for lighting and cooking.

It was found necessary to re-decorate the exterior of the Hospital during the year.

Committee of Management.

Your Committee have been fortunate in securing acceptance by General Sir Walter Braithwaite, G.C.B., Governor of the Royal Hospital, Chelsea, of the office of Vice-Chairman, in succession to the late Sir Howard Frank, whose death in the early part of last year was so widely regretted, and to whom reference was made in last year's Report.

Mr. Edwin Fisher is also welcomed as a new member of the Committee of Management, and of the Finance Committee.

Mr. R. T. Watkin Williams, who is now permanently residing in Devonshire, resigned his membership in December, and in accepting his resignation with much regret, your Committee express their appreciation of the helpful service and wise counsel given by him in connection with the affairs of the Hospital during the past nine years, for part of which period he acted as Chairman of the House Committee.

Your Committee regret to record the death of two very old friends of the Hospital, The Dowager Lady Monkswell, who had been a Vice-President since 1921, and Clementine, Lady Redesdale, from whom The Clementine Ward derives its name.

In accordance with the Rules, three members—Mr. Reginald Blunt, C.B.E., Miss Macnamara, and Lady Hutchison of Montrose—retire from the Committee in the order of priority of their appointment, and are eligible for re-election at the Annual Meeting for a further period of three years.

Signed on behalf of the Committee of Management,

CROMER, *Chairman.*

LEONARD F. HARRISON,

Treasurer.

21st March, 1933.

THE ANNUAL MEETING.

THE ANNUAL MEETING of the Governors and Committee of Management of Cheyne Hospital for Children was held at the Hospital on Tuesday, April 11th, 1933, at 6 p.m. There were present—The Right Hon. The Earl of Cromer (in the Chair), General Sir Walter Braithwaite (Vice-Chairman), Mrs. Lionel Banon, Mr. Reginald Blunt, C.B.E., Lady Hutchison of Montrose, Miss Peirse-Duncombe, The Honble. Dorothy Pickford, Miss Playfair, Miss Spring-Rice, and Mr. Douglas S. Young.

RESOLUTION 1. Proposed by—The Chairman.
Seconded by—Mrs. Banon.

“That the Annual Report and Audited Statement of Accounts for the year ended 31st December, 1932, be adopted and circulated.” Carried Unanimously.

RESOLUTION 2. Proposed by—Mrs. Banon.
Seconded by—Miss Playfair.

“That the following Members of the Committee of Management who retire at this Meeting, in order of seniority of their appointment be, and hereby are, re-elected, viz., Mr. Reginald Blunt, Miss Macnamara, and Lady Hutchison of Montrose.” Carried Unanimously.

RESOLUTION 3. Proposed by—Mr. Blunt.
Seconded by—Mrs. Banon.

“That The Right Honourable The Earl of Cromer, G.C.B., G.C.I.E., G.C.V.O., be, and hereby is, elected as Chairman of the Committee of Management for the ensuing year.” Carried Unanimously.

RESOLUTION 4. Proposed by—The Chairman.
Seconded by—The Honble. Dorothy Pickford.

“That General Sir Walter Braithwaite, G.C.B., be and hereby is, elected as Vice-Chairman of the Committee of Management for the ensuing year.” Carried Unanimously.

RESOLUTION 5.—Proposed by—The Chairman.
Seconded by—General Sir Walter Braithwaite.

“That the following Members of the Committee of Management be appointed as a Finance Committee for the ensuing year: Messrs. R. Blunt, E. Fisher, L. F. Harrison, R. H. Hyde-Thomson, and H. A. Rauthmell.” Carried Unanimously.

RESOLUTION 6. Proposed by—The Chairman.
Seconded by—General Sir Walter Braithwaite.

“That the following ladies be appointed as Members of the Ladies’ Committee for the ensuing year: Mrs. Lionel Banon, Mrs. D. P. Chapman, Mrs. W. S. C. Copeman, Miss Dunphie, Miss Hare, Mrs. Laurence Harrison, Miss Sylvia Harrison, Mrs. Lionel Hichens, Lady Hutchison of Montrose, Mrs. Jebb, Miss Macnamara, Mrs. F. H. Mellor, Miss Peirse-Duncombe, Miss Playfair, Mrs. Hugh Pritchard, and Mrs. H. A. Rauthmell. Carried Unanimously.

RESOLUTION 7. Proposed by—The Chairman.
Seconded by—General Sir Walter Braithwaite.

“That a cordial Vote of Thanks be accorded to the Medical Officers and Nursing Staff of both Hospitals, and to the the Treasurer and Honorary Solicitors for their services to the Hospital during the past year.” Carried Unanimously.

CHEYNE AND ST. NICHOLAS HOSPITALS.

VISITING DAYS.

Subscribers and Friends, and those interested in the work of the Hospitals, are invited to visit the Wards on Mondays, Wednesdays or Saturdays from 3.30 to 4.30 p.m.

Visiting Hours for Parents:—Sundays, 3 to 5 p.m.

METHODS OF HELPING THE HOSPITAL.

GIFTS IN MONEY.

- £1,000 endows a named Free Cot in perpetuity.
 £750 endows a half-payment Cot in perpetuity.
 £250, in one payment, entitles the Donor to name a Cot in perpetuity.
-

- £300 endows a named Free Cot for the Donor's life.
 £250 endows a half-payment Cot for the Donor's life.
 £52 10s. Donation constitutes a Life Governor.
 £40 Annual Subscription supports a named Free Cot.
 £30 Annual Subscription supports a half-payment Cot.
 £10 10s. 0d. Annual Subscription gives a Governor's preferential nomination.
 Smaller Subscriptions or Donations are much valued and gratefully acknowledged.

GIFTS IN KIND.

The following articles are specially needed :—

At Cheyne Hospital—Jerseys and Vests (knitted by hand), Nightgowns (white flannelette or cotton), Frocks (3 to 14 years), Pinafores and Bed Socks, also Cast-off Clothing (all sizes), Boots and Shoes for those children who are not always in bed.

At St. Nicholas Hospital—Cast-off Clothing, Boys' Jerseys, Red Twill Jackets, Flannel or Cotton Nightgowns, Long Sleeved Vests, Holland Overalls, and Boots and Shoes for convalescent children.

Freshly cut Flowers, and Plants, for the Wards are always acceptable.

Game, Rabbits, Fresh Fruit, Jellies and Eggs, New (unbroken) Toys, etc., are much appreciated.

Patterns of Clothing will be gladly sent from either Hospital to anyone who will kindly supply the articles required.

Clean Old Linen is very useful.

Gifts of Royal Surgical Aid Society "Letters" will be gratefully acknowledged by the Secretary.

Gifts of Tin Foil (Silver Paper wrappings) are also useful, and are sold for the benefit of the funds of the Hospital.

PRIVILEGES OF DONORS AND SUBSCRIBERS.

COT ENDOWMENTS IN PERPETUITY.

1—A Donation of One Thousand Pounds (£1,000) endows a Free Cot in perpetuity, and the Donor is entitled to name the Cot, and to nominate eligible patients thereto as vacancies shall arise therein.

2—A Donation of Seven Hundred and Fifty Pounds (£750) endows a Half-Payment (*i e.*, the Parents paying 3/6 a week instead of 7/-) Cot in perpetuity, and the Donor is entitled to name the Cot and to nominate eligible patients thereto as vacancies shall arise therein.

COT NAMED IN PERPETUITY.

A Donor of £250 in one sum is entitled to *name* a Cot in perpetuity, but without the right to nominate the occupants thereof.

LIFE ENDOWMENTS.

1—A Donation in one sum of Three Hundred Pounds (£300) endows a Free Cot for the period of the life of the Donor, who is entitled to name it and to nominate eligible patients thereto as vacancies shall arise therein.

2—A Donation in one sum of Two Hundred and Fifty Pounds (£250) endows a Half-Payment Cot for the period of the life of the Donor, who is entitled to name it and to nominate eligible patients thereto as vacancies shall arise therein.

Life Cot Endowments, ceasing upon the death of a Donor, may be converted into Permanent Cot Endowments by the payment within twelve months of the death of the Donor, either by Bequest or otherwise, of the further sum of £700 in the case of a Free Life Cot Endowment, or of £500 in the case of a Half-Payment Life Cot Endowment, free of Legacy Duty.

SPECIAL NOTE *re* Donations for the purpose of Endowment of Cots:—

The Committee of Management will be pleased to make arrangements, in special cases, for Donations for the purpose of the Endowment of Cots to be

To THE SECRETARY, CHEYNE HOSPITAL FOR CHILDREN,
CHEYNE WALK, CHELSEA, S.W. 3.

.....193

You may enter my name as a Contributor to the funds of
CHEYNE HOSPITAL FOR CHILDREN, CHEYNE WALK, CHELSEA,
S.W. 3, as follows:—

ANNUAL SUBSCRIPTION.

DONATION.

£ s. d.

£ s. d.

 : :

 : :

and I enclose this amount by.....herewith.

Name

Address

BANK ORDER.

.....193

To.....(Bankers)

Address.....

Please Pay on my account to WESTMINSTER BANK, LTD.
14 SLOANE SQUARE, LONDON, S.W. 1, to the credit of the
account of CHEYNE HOSPITAL FOR CHILDREN, CHEYNE WALK,
CHELSEA, S.W. 3, the sum of.....guineas
NOW and continue to make similar payment yearly on the
above date until further notice.

Signature

Address

£ : :

This Form should be sent to the Secretary,
Cheyne Hospital for Children, Chelsea, S.W. 3
(Tel. : FLAXMAN 3589).

Benefactors desirous of making Bequests to Charity by Will are specially asked to bear in mind, at the appropriate time, the needs of Cheyne Hospital.

IMPORTANT NOTICE.

MORTMAIN AND CHARITABLE USES ACT, 1891.

Land and House Property may now be given by Will to or for the benefit of a Charity.

FORM OF BEQUEST.

I bequeath to the Trustees of Cheyne Hospital for Children, Cheyne Walk, Chelsea, the sum of pounds (£) free of legacy duty, for the general purposes of that Institution; and I declare that the receipt of the Treasurer or Secretary for the time being of the said Cheyne Hospital shall be an effectual discharge for the same legacy.

Dated this day of 193

Signed by the said (^{Testator}_{Testatrix}) in the presence of us both present at the same time who in (^{his}_{her}) presence at (^{his}_{her}) request, and in the presence of each other, have hereunto subscribed our names as witnesses

} A B

C D

E F

NOTE.—The above should be signed where the letter A B are printed and the two witnesses should sign where C D and E F are printed.

subscribed by instalments during a specified number of years, or shorter period, and for the Cot to be named upon completion of the full payment.

Particulars of this method may be obtained from the Secretary at the Hospital.

COT SUBSCRIBERS.

1—An Annual Cot Subscription of Forty Pounds (£40), or a Donation in one sum of One Thousand Pounds (£1000), entitles the Subscriber to name a Free Cot, and to nominate an eligible patient as often as the Cot becomes vacant; no further payment being required on behalf of the occupant.

2—An Annual Cot Subscription of Thirty Pounds (£30), or a Donation in one sum of Seven Hundred and Fifty Pounds (£750), entitles the Subscriber to name a Half-Payment Cot, and to nominate an eligible Patient as often as the Cot becomes vacant; the weekly payment of 3/6 being required from the parents or friends of the occupant.

GOVERNORS.

1—Donors of not less than Fifty Guineas (£52 10s.) in one sum and Annual Subscribers of Ten Guineas (£10 10s.) and upwards are thereby constituted Governors during the continuance of such subscription, and are entitled to attend and vote at the Annual Meeting of the Committee of Management, and to nominate one suitable case for admission annually, such cases having precedence on the list over those recommended by other Subscribers.

2—All Annual Subscribers of One Guinea and upwards are entitled to recommend one suitable case annually, during the continuance of such subscription; such cases taking precedence on the Admission List over those not so recommended.

EXECUTORS.

One of the Executors of every person from whose estate a Legacy of Fifty Guineas or upwards shall have been received by the Hospital, shall be entitled to the same privileges as a Donor of Fifty Guineas.

(For FORM OF BEQUEST see inset.)

MEDICAL REPORT.

Summary of the nature of the cases treated at
Cheyne Hospital.

	Treated	Discharged Cured	Discharged Relieved	Died	Transferred	Removed	Remaining in Hospital
Adenitis	2	1	1	—	—	—	—
Anterior Poliomyelitis	11	3	3	—	—	—	5
Arthritis	6	—	1	—	—	1	4
Bronchial Asthma	1	1	—	—	—	—	—
Chorea	29	15	2	—	5	—	7
Chorea and Heart	9	3	1	—	—	1	4
Chronic Indigestion	1	—	—	—	—	—	1
Congenital Dislocation of Hip	5	2	1	—	1	—	1
Coxa Vara	1	1	—	—	—	—	—
Dermato-myositis	1	—	1	—	—	—	—
Double Otitis	1	—	—	—	—	—	1
Empyaema	1	—	—	—	—	—	1
Genu Valgum	2	2	—	—	—	—	—
Heart	58	8	23	5	2	—	20
Hemiplegia	1	1	—	—	—	—	—
Injury to Digits	1	1	—	—	—	—	—
Injury to Knee	3	2	—	—	—	—	1
Marasmus	1	1	—	—	—	—	—
Marasmus and Bronchitis	1	1	—	—	—	—	—
Mastoiditis	1	—	1	—	—	—	—
Nephritis	4	—	1	—	—	1	2
Ossifying chondromata of Femora	1	—	1	—	—	—	—
Osteomyelitis	6	—	1	—	1	—	4
Polioencephalitis	1	—	—	—	—	—	1
Rheumatism	11	3	3	1	1	1	2
Rickets	3	1	—	—	1	—	1
Spastic Diplegia	3	—	2	—	—	—	1
Spina Bifida	1	—	—	—	—	—	1
Talipes	4	4	—	—	—	—	—
Tonsils and Adenoids	2	1	—	1	—	—	—
Torticollis	6	4	1	—	—	—	1
Tuberculous Adenitis	1	1	—	—	—	—	—
Tuberculous Peritonitis	1	—	—	—	—	—	1
Tuberculous disease of Hip	6	—	2	—	—	—	4
Tuberculous disease of Spine	7	—	2	—	1	—	4
Tuberculous disease of Sternum	1	—	—	—	—	—	1
	199	55	48	7	13	4	72

MEDICAL REPORT.

Summary of the nature of cases treated at
St. Nicholas Hospital.

	Treated	Discharged Cured	Discharged Relieved	Died	Transferred	Removed	Remaining in Hospital
Adenitis . . .	2	1	—	—	—	—	1
Anæmia . . .	6	5	—	—	—	—	1
Bronchial Asthma . . .	1	—	1	—	—	—	—
Chorea . . .	5	4	—	—	—	—	1
Congenital dislocation of Hip	1	1	—	—	—	—	—
Debility . . .	5	1	—	—	—	1	3
Empyæma . . .	1	—	—	—	—	—	1
Fibroid Lung . . .	1	—	1	—	—	—	—
Heart . . .	4	—	2	—	—	—	2
Mastoiditis . . .	1	1	—	—	—	—	—
Osteomyelitis . . .	2	—	—	—	—	—	2
Rheumatism . . .	1	—	—	—	—	—	1
Rheumatism and Heart . . .	1	—	—	—	—	—	1
Rickets . . .	2	1	—	—	—	—	1
Tuberculous Abdominal Glands	8	3	—	—	—	—	5
Tuberculous Adenitis . . .	24	12	2	—	—	—	10
Tuberculous Peritonitis . . .	3	1	—	1	—	—	1
Tuberculous disease of Hip	2	—	1	—	—	—	1
Tuberculous disease of Spine	2	—	—	—	2	—	—
	72	30	7	1	2	1	31

SUMMARY OF FIFTY-FOUR YEARS' WORK
COMPILED FROM THE MEDICAL REPORTS.

YEAR ENDING.	Number of Occupied Cots in the Hospitals.	No. of Fresh Cases admitted during the year.	Total Number of Patients under treatment during the year.	Patients removed as Unfit, or by Parents' desire.	Discharged Relieved.	Discharged Cured.	Died.	Remaining under the charge of the Hospitals.	
1st July, 1879 to } 31st Dec., 1917 }	—	1073	—	72	262	388	273	—	
„ 1918	79	40	118	—	18	11	10	79	Cheyne and St. Nicholas
„ 1919	79	59	138	1	30	24	6	77	
„ 1920	77	40	117	2	16	17	8	74	Do.
„ 1921	83	63	137	1	20	31	5	80	Do.
„ 1922	83	51	131	—	39	14	6	72	Do.
„ 1923	96	77	170	1	37	13	5	93	Do.
„ 1924	96	92	211	1	64	17	7	96	Do.
„ 1925	96	108	207	—	60	42	13	89	Do.
„ 1926	100	119	226	1	60	55	3	89	Do.
„ 1927	100	127	216	8	56	55	4	93	Do.
„ 1928	100	133	252	8	63	61	2	92	Do.
„ 1929	100	158	268	2	62	87	4	95	Do.
„ 1930	100	134	240	3	61	72	3	90	Do.
„ 1931	104	159	267	4	85	63	8	89	Do.
„ 1932	104	163	266	5	54	86	8	99	Do.
TOTALS ...		2596		109	987	1036	365		

RESULTS.

Total number of Patients received during last 54 years	...	2596
Deduct—Patients removed by Parents or as Ineligible under Rules	109	
„ Remaining under Treatment Dec. 31, 1932	...	99
		— 208
Nett Number of Cases finally Treated	...	2388
Of which:—Number Discharged Relieved	...	987
„ „ Cured	...	1036
„ who Died	...	365
		—2388
	Per Cent.	
		84.72
		15.28

“GODMOTHERS.”

A plan, which many people seem to like, has been started primarily for the purpose of supplying garments for the children, and which materially assists the management and funds of the hospital.

Ladies (or gentlemen) are asked to become “Godmother” (or “Godfather”) to a particular child, and

- (a) To take an interest in the child, and to keep in touch with it when it leaves the Hospital;
- (b) To help as far as possible by providing some clothing;

and/or

- (c) To give a Donation to the Sister of the Ward for the latter purpose.

Donations given for the purchase of clothing to be allocated to the “Godmother” Clothing Fund for the Ward concerned, such Fund to be administered by the Sister-in-Charge as occasion may require.

Further particulars of the Scheme, and also as to Clothing required can be obtained upon application to the Hon. Sec., Mrs. W. S. C. Copeman, 26 Ferncroft Avenue, Hampstead, N.W. 3, or from The Matron at the Hospital.

OBJECTS OF THE HOSPITAL.

CHEYNE HOSPITAL was established in 1875 for the reception of Children suffering from Chronic and Incurable Disease, and who are on that account ineligible for or discharged from General Hospitals.

In this respect it may be said that the work of Cheyne Hospital begins where that of the General Hospitals ceases, but so successful has this work become that the word "Incurable" has been deleted from the title of the Hospital where it once appeared.

Although many of the patients are beyond hope of ultimate recovery, it is found that medical skill and careful nursing, together with good food and ventilation, such as cannot be obtained in the homes of the poor, will always greatly alleviate suffering; while some cases can be successfully treated, which, requiring for their cure a longer time than can be spared to them in General Hospitals, receive here continuous care for an indefinite period. Over 84 per cent. of the patients treated have been discharged in a cured or relieved condition.

NOTE.

The Committee of the Cheyne Hospital desire to state that, owing to the special character of this Institution, it is not considered advisable to give "Letters of Recommendation" to those who kindly contribute. Such Letters are of little value, unless they carry a reasonable probability of early admission or relief; indeed they are useless, because they would appear to give a promise which could not be fulfilled, and would thus lead to disappointment and misunderstanding. As the main object of Cheyne Hospital is to undertake the care and treatment of cases of deep-seated or incurable disease, which General Hospitals do not accept, and to keep them for lengthy periods, it will be obvious that changes are slow and vacancies fewer than in most Hospitals. The *average* length of Patients' stay in the Hospital is usually about six months, while many of the children remain for longer periods. Subscribers are invited to write in reference to any case in which they may be interested, to the Secretary, who will, should it appear *prima facie* eligible, forward a copy of Form of Medical Certificate, on return of which duly filled in, the Child's name will be added to the list for examination and admission when vacancies arise, and in accordance with the privileges of Donors and Subscribers (see pp. 18-19). More than this cannot satisfactorily be promised, and the Committee feel it due to their many and generous friends to make their position in this matter clear,

RULES FOR THE ADMISSION OF PATIENTS.

1—Patients eligible for admission are those who have been rejected or discharged from a General Hospital, or who are considered to be unfit for treatment in such Hospitals.

2—Cases of Pulmonary Tuberculosis, Epilepsy, Hydrocephalus, Mental derangement or deficiency, all infectious cases, and Cripples not requiring Surgical Treatment, are not eligible.

3—Children are admitted between three and thirteen years of age, those recommended by Governors and Subscribers taking precedence. Patients are not retained after the age of sixteen, except by special sanction.

4—The payment of Seven Shillings a week is required from the Parents or Friends of the Patients.*

5—No case will be put upon the List for Admission till Forms of Medical Certificate and Guarantee (to be obtained of the Secretary) have been duly filled in and signed by a qualified Medical Practitioner and responsible Guarantor respectively, and returned to the Secretary of the Hospital.

6—The Guarantor will also be responsible for the cost of such Surgical Appliances or Splints as may be ordered for the patient by the Medical Officer.

7—The Committee reserve power to refuse the name of any Guarantor without reason assigned, or to require a Guarantor to furnish references for the necessary security to their satisfaction.†

8—No Guarantee shall be withdrawn without one month's previous notice in writing to the Secretary of the Hospital.

9—Applicants for admission may be required to be brought to the Hospital for Medical examination before they can be admitted.

10—Any Child who has been admitted to the Hospital, but who subsequently proves unsuitable from any cause, may be discharged upon three days' notice, sent by post to the last furnished address of the parent or guardian. The expenses of admission and removal must be in all cases defrayed by the parents or friends of the child.

11—A Certificate that the patient has not been suffering from any infectious disease, nor been exposed to infection must be signed by a responsible person, cognisant of the facts, and be brought with the child, in addition to Negative Reports of the Bacteriological Examination of nose and throat swabs taken within five days of the date of admission.

12—Any alteration in the address of the patient while awaiting admission or in Hospital should be at once notified to the Secretary.

* Certain Free and Assisted Cots have been founded for specially necessitous cases. Applications for vacancies in these must be accompanied by full particulars of the circumstances of the family; and it must be borne in mind that the Committee have only a limited number of these Cots at their disposal.

† The Guarantor should be a householder (or the wife of a householder) rated at £40 or more per annum. Unless the parents make regular weekly payments at the Hospital, the Guarantor is requested to arrange to receive their contributions and remit the maintenance charge quarterly.

Dr. BALANCE SHEET, AS AT

LIABILITIES.

	£	s.	d.	£	s.	d.	£	s.	d.
I. SUNDRY CREDITORS.									
1. General Fund				682	18	1			
2. Buildings and Equipment									
				<hr/>					682 18 1
II. LOANS TO HOSPITAL.									
From Cranstoun Kerr Cot Endowment									
Fund to General Fund				445	10	0			
Bank overdraft				820	4	5			
				<hr/>					1265 14 5
III. CAPITAL ACCOUNTS.									
(A) Hospital Endowments	52773	3	6						
Received during the year				212	19	6			
see page 68									
Profit on Conversion				51	12	1			
				<hr/>					53037 15 1
(B) Special Funds									
(C) Buildings and Equipment Funds									
Balance as last account	44559	1	3						
Less loss on sale of Petrol Plant		50	0 0						
				<hr/>					44509 1 3
Add transfer from (D) General Fund, Cheyne Hospital				89	14	0			
				<hr/>					44598 15 3
Add transfer from (D) General Fund, St. Nicholas Hospital	142	11	2						
Less sale of Petrol Plant		25	0 0						
				<hr/>					117 11 2
									44716 6 5
(D) General Fund									
Balance as last account	6474	12	8						
Sale of Petrol Plant		25	0 0						
Profit on Conversion			1 9 5						
				<hr/>					6501 2 1
Less transfer to (C) Buildings and Equipment Fund, Cheyne Hospital				89	14	0			
				<hr/>					6411 8 1
Less transfer to (C) Buildings and Equipment Fund, St. Nicholas Hospital				142	11	2			
				<hr/>					6268 16 11
Less excess of Expenditure over Income for the year				93	18	9			
				<hr/>					6174 18 2
									103928 19 8
									<hr/>
									<u>£105877 12 2</u>

We have examined the foregoing Balance Sheet and the accompanying Statements We have satisfied ourselves that the Investments are standing in the names The Title Deeds relating to the Freehold of the Hospital Premises including with Cross Keys Yard, and "The Grange," St. Nicholas-at-Wade, have been of the Revised Uniform System have been followed.

31st DECEMBER, 1932.

Cr.

ASSETS.

	£ s. d.	£ s. d.	£ s. d.
I. CASH AT BANK AND IN HAND.			
(A) Endowments		51 12 1	
(B) Special Funds			
(C) Buildings and Equipment Funds ...			
(D) General Fund		72 13 9	
		—————	124 5 10
II. STOCKS OF UNISSUED STORES IN HAND ...			
			201 9 6
III. SUNDRY DEBTORS.			
General Fund		1141 17 10	
Buildings and Equipment			
		—————	1141 17 10
IV. INTERNAL LOANS.			
From Cranstoun Kerr Cot Endowment Fund to General Fund			445 10 0
V. INVESTMENTS. (see page)			
(A) Hospital Endowments		52540 13 0	
(B) Special Funds			
(C) Buildings and Equipment Funds ...			
(D) General Fund		6707 9 7	
		—————	59248 2 7
VI. LAND, BUILDINGS AND EQUIPMENT OF THE HOSPITALS			
Expenditure to 31st December, 1931 ..		44559 1 3	
Expenditure during the Year to 31st December, 1932		157 5 2	
		—————	44716 6 5
			—————
			<u>£105877 12 2</u>

*of Income and Expenditure with the Vouchers, and find the same to be correct.
of the Trustees of the Hospital.*

*Land and Buildings in Lawrence Street, Chelsea, Nos. 62 & 63 Cheyne Walk,
produced to us. To the best of our knowledge and belief the regulations*

Spencer House,
South Place, E.C.2.
6th March, 1933.

BALL, BAKER & Co.,
Chartered Accountants.

Dr.

INCOME AND EXPENDITURE ACCOUNT

		INCOME.					
ORDINARY.		£	s.	d.	£	s.	d.
I. VOLUNTARY GIFTS.							
1. Subscriptions, Donations, etc. :—							
Annual Subscriptions (see page 48)		435	9	1			
Donations (see page 48)	1069	3	1			
Box Collections (see page 54)	19	11	3			
Entertainments :							
Gross Receipts	£						
Less Expenses	£						
Gifts in kind	18	9	11			
Congregational Collections (see page 55)	24	19	6			
Other Voluntary Gifts :—							
Cot Subscriptions (see page 55)	166	19	7			
		<hr/>			1734	12	5
2. Central Funds :—							
*King Edward's Hospital Fund	419	0	0			
Hospital Sunday Fund	80	0	0			
Other Central Funds						
		<hr/>			499	0	0
		<hr/>			2233	12	5
*Including Branch Hospital at St. Nicholas-at-Wade							
II. RECEIPTS ON ACCOUNT OF SERVICES RENDERED.							
1. Contributions on Account of Services to Patients :—							
(a) From Patients and their Societies—							
Patients	569	8	5			
Contributory Schemes—							
Hospital Saturday Fund	185	12	0			
Hospital Saving Association	645	3	9			
Other Sources						
		<hr/>			1400	4	2
		<hr/>					
		£	s.	d.			
(b) From Public Authorities	1071	14	9				
Board of Education							
(Medical Grant)	342	0	0				
		<hr/>			1413	14	9
		<hr/>			2813	18	11
Carried forward	...	<hr/>			£2813	18	11
		<hr/>			2233	12	5

FUND.

29

FOR THE YEAR TO THE 31st DECEMBER, 1932.

Cr.

EXPENDITURE.

ORDINARY.

			£	s.	d.	£	s.	d.
I. PROVISIONS				1242	10	2
II. SURGERY AND DISPENSARY.								
1. Drugs, Chemicals, Disinfectants, etc.	101	19	7			
2. Dressings, Bandages, etc.	14	17	9			
3. Instruments and Appliances	22	8	6			
4. Wines and Spirits	7	5	6			
5. Salaries and Wages of Dispensing Staff	65	16	3			
6. Sundries	82	4	1			
						294	11	8
III. DOMESTIC.								
1. Renewal and Repair of Furniture, Bedding, Crockery, etc.	135	5	0			
2. Laundry	453	2	4			
3. Cleaning and Chandlery	80	8	4			
4. Water	30	0	11			
5. Fuel and Lighting	563	13	4			
6. Uniforms	74	3	10			
7. Sundries	3	11	0			
						1340	4	9
IV. SALARIES AND WAGES (MAINTENANCE).								
1. Medical	344	7	6			
2. Nursing	1340	18	7			
3. Other Officers and Employees	426	9	6			
4. Pensions	287	0	0			
						2398	15	7
V. MISCELLANEOUS.								
1. Printing, Stationery, Postages, Telephones, etc.	54	4	10			
2. Advertisements						
3. Insurance of Buildings, Equipment, Stores, etc.	33	5	8			
4. Garden	16	14	11			
5. Sundries	34	5	9			
						138	11	2
VI. ADMINISTRATION.								
1. Salaries	608	11	2			
2. Pensions						
3. Printing, Stationery, Postages, Telephones, etc.	59	9	10			
4. Advertisements						
5. Law Charges						
6. Auditor's Fee	7	7	0			
7. Sundries	18	19	5			
						694	7	5
Carried forward						£6109	0	9

1933

419.
456.
92.
31.
557.
41
2
1595

Dr.

30
GENERAL
INCOME AND EXPENDITURE ACCOUNT

		INCOME.					
		£	s.	d.	£	s.	d.
	Brought forward	...			2813	18	11
2.	Fees:						
	Nurses' and Probationers' Fees						
	Other Fees	...					
3.	Other Receipts	...					
					2813	8	11
 III. INVESTED PROPERTY.							
	Interest, Dividends, etc.	...			1751	6	0
	Rents	...			259	12	4
					2010	18	4
					Ordinary Income	7058	9 8
 EXTRAORDINARY.							
I.	LEGACIES	...				40	18 8
II.	Other Extraordinary Income	...					
					Extraordinary Income	40	18
					Total Income	7099	8
	Balance, being excess of Total Expenditure over Total Income for the Year					93	18

£7193 7

EXPENDITURE.

		£	s.	d.		£	s.	d.
Brought forward	...					6109	0	9
VII. ESTABLISHMENT.								
Renewals and Repairs to Buildings and Plant	...					362	8	3
VIII. FINANCE.								
1. Interest	...				46	17	8	
2. Appeals	...				3	19	3	
3. Rent	...							
4. Rates and Taxes	...				235	0	0	
					-----	285	16	11
					Ordinary Expenditure	6757	5	11
EXTRAORDINARY.								
I. CONTRIBUTIONS TO OTHER INSTITUTIONS								
St. Nicholas Hospital	...				429	10	0	
II. OTHER EXTRAORDINARY EXPENDITURE								
School	...				6	11	2	
					-----	436	1	2
					Extraordinary Expenditure	436	1	2
					Total Expenditure	7193	7	1

£7193 7 1

ST. NICHOLAS (BRANCH) HOSPITAL
INCOME AND EXPENDITURE ACCOUNT

Dr.

ORDINARY.	INCOME.			£	s.	d.	£	s.	d.	£	s.	d.
I. VOLUNTARY GIFTS.												
1. Subscriptions, Donations, etc. :—												
Annual Subscriptions (see page 63)				17	8	4						
Donations (see page 63)				342	8	0						
Box Collections (see page 54)				1	8	7						
Entertainments—												
Gross Receipts	..	£										
Less Expenses	£										
Gifts in kind				22	2	10						
Other Voluntary Gifts—												
Cot Subscriptions (see page 63)				120	0	0						
							503	7	9			
2. Central Funds :—												
*King Edward's Hospital Fund												
Hospital Sunday Fund												
Other Central Funds										503	7	
*(The work of the St. Nicholas (Branch) Hospital is taken into account in the Grant to the parent Hospital.)												
II. RECEIPTS ON ACCOUNT OF SERVICES RENDERED.												
1. Contributions on Account of Services to Patients :—												
(a) From Patients and their Societies—												
Patients				253	15	4						
Contributory Schemes—												
Hospital Saturday Fund												
Hospital Saving Association				1	10	0						
Approved Societies												
Other Sources												
							255	5	4			
(b) From Public Authorities—												
County Borough Councils				£	s.	d.						
(Tuberculosis and Surgical)				1454	16	4						
Board of Education												
(Medical Grant)				108	0	0						
							1562	16	4			
										1818	1	8
2. Fees :—												
Nurses' and Probationers' Fees												
Other Fees												
3. Other Receipts												
										1818		
III. INVESTED PROPERTY.												
Interest, Dividends, etc.												
Rents												
							Carried forward				2321	

EXPENDITURE.

ORDINARY.		£	s.	d.	£	s.	d.
I. PROVISIONS				679	10	5
II. SURGERY AND DISPENSARY.							
1. Drugs, Chemicals, Disinfectants, etc.	25	14	5			
2. Dressings, Bandages, etc.	1	2	1			
3. Instruments and Appliances	3	0	2			
4. Wines and Spirits	1	3	6			
5. Salaries and Wages of Dispensing Staff						
6. Sundries	11	6	8			
						42	6 10
I. DOMESTIC.							
1. Renewal and Repair of Furniture, Bedding, Crockery, etc.	72	17	0			
2. Laundry	170	17	3			
3. Cleaning and Chandlery	33	7	5			
4. Water	11	1	2			
5. Fuel and Lighting	205	18	2			
6. Uniforms	21	4	3			
7. Sundries		10	9			
						515	16 0
V. SALARIES AND WAGES (MAINTENANCE).							
1. Medical	73	10	0			
2. Nursing	413	10	3			
3. Other Officers and Employees	212	9	8			
4. Pensions						
						699	9 11
V. MISCELLANEOUS.							
1. Printing, Stationery, Postages, Telephones, etc.	26	10	8			
2. Advertisements						
3. Insurance of Buildings, Equipment, Stores, etc.	6	19	4			
4. Garden	27	1	0			
5. Sundries	41	12	11			
						102	3 11
VI. ADMINISTRATION.							
1. Salaries	304	14	11			
2. Pensions						
3. Printing, Stationery, Postages, Telephones, etc.	29	14	11			
4. Advertisements						
5. Law Charges						
6. Auditor's Fees	3	3	0			
7. Sundries						
						337	12 10
	Carried forward					2376	19 11

STATISTICAL TABLES.
CHEYNE HOSPITAL FOR CHILDREN.

Statistics for Year to 31st December, 1932.
Compared with those of the previous Year.

I.—IN-PATIENTS.

A.—NUMBER OF BEDS AND IN-PATIENTS.

	Numbers in 1932	Numbers in previous year
1. Beds :		
(a) Complement at 31st December	71	71
(b) Average daily complement during the year	71	69.84
(c) Average daily number closed during the year, owing to :—		
(i) Re-building or extension schemes ...	—	—
(ii) Repairs, redecorations, cleaning or infection	1.9	1.63
(iii) Other causes	—	—
(d) Average daily number open during the year	69.1	68.21
(e) Average daily number occupied during the year	56.89	60.26
2. Number of In-Patients in the Hospital at beginning of year	57	61
3. Do. do. admitted during year	137	132
4. Do. do. in the Hospital at the end of the year ...	68	57
5. Average number of days each Patient was resident Ascertained by dividing the yearly total of daily counts, viz. :—20825, by the number of Patients treated to a conclusion, <i>i.e.</i> , (2) + (3) - (4).	165.27	161.74
6. Number of Patients admitted and discharged during the year who were resident for		
(i) only 1 day ...	—	—
(ii) 2 and 3 days ...	1	1

**B.—ANNUAL EXPENDITURE ON IN-PATIENTS APART FROM THAT ON
OUT-PATIENTS; AVERAGE COST OF EACH IN-PATIENT PER WEEK;
AND AVERAGE COST OF EACH IN-PATIENT.**

	1932. * **						Previous Year.							
	Expenditure on In-Patients (Pounds only)		Average cost of each In-Patient per week			Average Total cost of each In-Patient			Average cost of each In-Patient per week			Average Total cost of each In-Patient		
	£	£	s.	d.	£	s.	d.	£	s.	d.	£	s.	d.	
(1) Provisions (in- cluding Board of Officials) ...	1242		8	4	9	17	2	8	4	9	12	8		
(2) Surgery and Dispensary ...	295		2	0	2	6	10	2	1	2	8	4½		
(3) Domestic ...	1340		9	0	10	12	8	8	11	10	5	3		
(4) Salaries and Wages (Maint'ce)	2399		16	2	19	0	9	15	4	17	15	5		
(5) Miscellaneous	139			11	1	2	1	1	1	1	5	10½		
(6) Administration	694		4	8	5	10	2	4	4	4	19	5		
Statistical Cost	6109		2	1	1	48	9	8	2	0	1	46	7	0
(7) Establishment : Renewals and Repairs ...	362		2	5	2	17	6	7	6	8	14	0		
(8) Finance ...	286		1	11	2	5	4	1	6	1	13	10		
Total Cost	6757		2	5	5	53	12	6	2	9	1	56	14	10

* Average Cost per week found by dividing the amounts of Expenditure shewn against each heading and total by the average number of In-Patients resident daily (No. 1 (e) in A above) and dividing by the number of weeks in the year viz., 52 1/7 or 52 2/7).

STATISTICAL TABLES.

ST. NICHOLAS HOSPITAL (Branch of Cheyne Hospital).

Statistics for Year to 31st December, 1932.
Compared with those of the previous Year.

I.—IN-PATIENTS.

A.—NUMBER OF BEDS AND IN-PATIENTS.

	Numbers in 1932	Numbers in previous year
1. Beds :		
(a) Complement at 31st December	33	33
(b) Average daily complement during the year	33	33
(c) Average daily number closed during the year, owing to :—		
(i) Re-building or extension schemes ..	—	—
(ii) Repairs, redecorations, cleaning or infection	.06	—
(iii) Other causes	—	—
(d) Average daily number open during the year	32.94	33
(e) Average daily number occupied during the year	32.04	31.61
2. Number of In-Patients in the Hospital at beginning of year	32	29
3. Do. do. admitted during year	40	45
4. Do. do. in the Hospital at the end of the year ..	31	32
5. Average number of days each Patient was resident Ascertained by dividing the yearly total of daily counts, viz. :—11728, by the number of Patients treated to a conclusion, <i>i.e.</i> , (2) + (3) - (4).	286.04	274.76
6. Number of Patients admitted and discharged during the year who were resident for		
(i) only 1 day ..	—	—
(ii) 2 and 3 days ..	—	—

B.—ANNUAL EXPENDITURE ON IN-PATIENTS APART FROM THAT ON
OUT-PATIENTS; AVERAGE COST OF EACH IN-PATIENT PER WEEK;
AND AVERAGE COST OF EACH IN-PATIENT.

	1932.						Previous Year.						
	Expenditure on In-patients (Pounds only)	Average cost of each In-Patient per week			Average Total cost of each In-Patient			Average cost of each In-Patient per week			Average Total cost of each In-Patient.		
	£	£	s.	d.	£	s.	d.	£	s.	d.	£	s.	d.
(1) Provisions (in- cluding Board of Officials ..	680	8	14	16	11	8½	8	2	16	1	3		
(2) Surgery and Dispensary ..	42		6	1	0	6		4		14	3		
(3) Domestic ..	516	6	2	12	11	8½	6	2	12	2	5		
(4) Salaries and Wages (Maint'ce)	699	8	4	17	0	11½	9	2	17	19	6		
(5) Miscellaneous	102	1	2½	2	9	9	1	6	2	18	7		
(6) Administration	338	4	0¼	8	4	10½	4	0	7	17	4		
Statistical Cost	2377	1	8	4	57	19	6	1	9	4	57	13	4
(7) Establishment: Renewals and Repairs ..	90		1	1	2	3	11		1	2	2	4	9
(8) Finance ..	41			6	1	0	0		6	1	0	5	
Total Cost	2508	1	9	11	61	3	5	1	11	0	60	18	6

** Average Cost per In-Patient found by dividing the amounts of Expenditure shown against each heading and total by the number of In-Patients treated to a conclusion during the year (Nos. 2 plus 3 minus 4 in A above).

1932

LIST OF INVESTMENTS.

(A) HOSPITAL ENDOWMENTS—

	£	s.	d.
£1,000 Great Central and Midland Railway 3½ per cent. Guaranteed Stock (for "Every Girls" Cot) at cost ...	1,030	0	0
£337 5s. 4d. Bank of England Stock (for "George Horatio" Cot) at cost ...	1,000	0	0
£1,037 13s. 2d. Natal Government 3 per cent. 1929/49 Stock (for "Wordsworth" Cot) at cost ...	1,000	0	0
£600 Southern Railway 5 per cent. Preference Stock (for "Mary Anna Harrison" Cot) at cost ...	1,007	11	0
£746 London and North Eastern Railway 4 per cent. 1st Preference Stock (for "Arminel Cary" Cot) at cost ...	1,002	10	0
£923 London and North Eastern Railway 3 per cent. Debenture Stock (for "The Children's" Cot) at cost ...	1,000	0	0
£977 Western Australia 3½ per cent. Stock 1920 35 (for "Katie Mackenzie Fairfax" Cot) at cost ...	1,000	0	0
£310 10s. New South Wales 3 per cent. Stock 1935 (for "Christian Helena Gildea" Cot) at cost ...	300	0	0
£628 Southern Railway 5 per cent. Preference Stock (for "Winifrid" Cot) at cost ...	1,000	0	0
£308 Nottingham Corp. 3 per cent. Redeem. Stock 1920/60 (for "Cranstoun Kerr" Cot) at cost ...	280	1	0
£900 London and North Eastern Railway 4 per cent. 2nd Guaranteed Stock (for "Jean Marjorie Campbell" Cot) at cost ...	1,076	13	6
£371 London and North Eastern Railway 4 per cent. 1st Preference Stock (for "R. H. Raphael" Cot) at cost ...	498	15	0
£1,015 Madras and Southern Mahratta Ry. 4 per cent. Debenture Stock 1938 aft. (for "Anne Fairfax" Cot) at cost ...	999	18	0
£1,053 3½ per cent. War Stock, 1952/aft. (for "Venetia Mexborough" Cot) at cost ...	1,000	0	0
+ £1,015 2s. 6d. Western Australia 5½ per cent. Stock 1930/40 (for Amy Fairfax Cot) at cost ...	1,000	0	0
£20 3s. 5d. New South Wales 5½ per cent. Inscribed Stock, 1947/57 (for Annual Subscription of Miss M. E. Hamilton) at cost ...	21	0	0
£295 1s. 7d. 3½ per cent. War Stock, 1952/aft. (for "Winifred Margaret Young" Cot) at cost ...	300	0	0
£1,619 5s. 4d. 3 per cent. Local Loans (for "John Cory" Cot) at cost ...	1,000	0	0
Carried forward	14,516	8	6

20. 6. 1.

Commonwealth of Australia 3¾% Registered Stock 1948/53
 £18.11.4 India 4½% Stock 1950/55
 (for Amy Fairfax Cot)

→ plus £ 45.17.3 in £50 (received in 1933)

+ £ 213.16.1. ~~India Stock~~
39

250.0.0

LIST OF INVESTMENTS—Continued.

	£	s.	d.	£	s.	d.
Brought forward				14,516	8	6
£750 5 per cent. Conversion Stock 1944/64 (for "Henry Peech" Cot) at cost				1002	18	3 <i>Set</i>
£401 10s. 8d. 3 per cent. Local Loans (for "Kate Courtney" Cot) at cost				752	18	3
£1,250 3½ per cent. War Stock, 1952/aft. (for "St. Augustine" Cot) at cost				250	0	0
£959 14s. 3d. 3½ per cent. War Stock, 1952/aft. (for "Horace H. Nelson" Cot) at cost				1,250	0	0
£967 10s. 11d. 3½ per cent. War Stock, 1952/aft. (for "Sir Otto Beit" Cot) at cost				1,000	0	0
13.0 £183 15s. 9d. India 4½ per cent. Stock, 1950/55 (on a/c for "Chelsea Rotary Club" Cot) at cost				1,000	0	0
Freehold Property, 63, Cheyne Walk, Chelsea, and Cross Keys Yard, part of total value of £6,263 17s. 6d., allocated as security for the following:—				5	0	0 <i>X</i>
£1,000 for "Daniel Pidgeon" Cot	1,000	0	0			
£300 for "Sibell Evelyn" Cot	300	0	0			
£1,000 for "The Founder's" Cot	1,000	0	0			
£753 16s. for "Charles Kingsley" Cot	753	16	0			
£750 for "Violet" Cot	750	0	0			
£300 for "Hazel Isabel Rauthmell" Cot	300	0	0			
£300 for "Albert Jesse Skinner" Cot	300	0	0			
				4,403	16	0
Less Proportion paid in excess of Endowments, transferred to (D) General Fund				23,373	2	9
				145	8	6
				23,227	14	3
£192 Nottingham Corp. 3 per cent. Redeem. Stock (for Mrs. Montefiore's Legacy) at cost	200	0	0			
£500 3½ per cent. War Stock 1952/aft. (for Sir J. Howard's Legacy) at cost	500	0	0			
				700	0	0
				23,927	14	3

THE FOUNDER'S GIFT

INVESTMENTS ON ACCOUNT OF "THE FOUNDER'S GIFT":—

£1,500 Great Western Railway 5 per cent. Guaranteed Stock at cost	2,039	6	6
£1,524 10s. 6d. 5 per cent. Conversion Stock 1944/64 at cost	1,600	0	0
£3,100 East Indian Railway 3 per cent. New Debenture Stock at cost	2,824	18	0
£1,000 Great Central and Midland Railway 3½ per cent. Guaranteed Stock at cost	1,040	1	0
£3,125 London Midland and Scottish Railway 4 per cent. Debenture Stock at cost	3,987	11	0
Carried forward	£11,491	16	6
	23,927	14	3

	£	s.	d.	£	s.	d.
Brought forward ...	11,491	16	6	23,927	14	3
£1,500 Canadian Pacific Railway 4 per cent. Perpetual Consolidated Debenture Stock at cost	1,665	19	3			
£1,600 Southern Railway 5 per cent. Preference Stock at cost	2,412	3	6			
£3,000 London County 3 per cent. Consolidated Stock, 1920/aft. at cost	2,805	1	0			
£3,000 Metropolitan Water (B) Stock 1934/2003 at cost	2,926	18	6			
£400 India 3 per cent. Stock at cost	311	0	0			
£7,000 Mortgage Advance on Freehold Property: Brewers Green Mews, etc.	7,000	0	0			
				<u>28,612</u>	18	9

(D) GENERAL FUND.

£430 E. Lacon & Co., Ltd., Mortgage Debenture Stock at cost	488	1	0
£1,050 Bombay, Baroda and Central India Railway Capital Stock at cost	1,055	8	10
£500 Western Australian Government 3¾ per cent. Stock (1940-1960) at cost	495	13	8
£191 London and North Eastern Railway 4 per cent. 1st Preference Stock at cost	250	0	0
£147 3½ per cent. War Stock, 1952/aft. at cost	140	0	0
£1,000 4 per cent. Funding Loan, 1960-1990 at cost	910	0	0
(Market value as at 31/12/32, £3,227 2s. 2d.)	3,339	3	6

Proportion of Investments as per (A) transferred	145	8	6
	<u>3,484</u>	12	6

	£	s.	d.
No. 63, Cheyne Walk (purchased with Cross Keys Yard) Proportion of Total Cost as at 31st December, 1911 ...	2,762	7	0
Cross Keys Yard (purchased with 63, Cheyne Walk) Proportion of Total Cost, as at 31st December, 1912 ...	3,501	10	6
	<u>6,263</u>	17	6
Less Amount allocated as security for Hospital Endowments ...	4,403	16	0
	<u>1,860</u>	1	6

“Old Church” Studio and Porter’s Lodge, cost to 31st December, 1917 ..	1,362	16	1
	<u>6,707</u>	9	7

£59,248 2 7

ENDOWED COTS.

December 31st, 1932.

(Endowments Invested. Dividends *per* Trustees of Cheyne Hospital.)

		£	s.	d.	£	s.	d.
Winifrid (Free)		1000	0	0			
Every Girls' (Free)		1000	0	0			
Children's Cot (Free)		1000	0	0			
George Horatio (Free)		1000	0	0			
Arminel Cary (Free)		1000	0	0			
Wordsworth (Free)		1000	0	0			
Mary Anna Harrison (Free)		1000	0	0			
Daniel Pidgeon (Free)		1000	0	0			
Katie Mackenzie Fairfax (Free)		1000	0	0			
The Founder's Cot (Free)		1000	0	0			
Jean Marjorie Campbell (Free)		1000	0	0			
Anne Fairfax (Free)		1000	0	0			
Venetia Mexborough (Free)		1000	0	0			
Amy Fairfax (Free)		1000	0	0			
John Cory (Free)		1000	0	0			
Horace H. Nelson (Free)		1000	0	0			
Sir Otto Beit (Free)		1000	0	0			
St. Augustine (Free), at St. Nicholas		1250	0	0			
Rotary Club of Chelsea (on a/c)		200	0	0			
Charles Kingsley (Half-payment)		753	16	0			
Violet (Half-payment)		750	0	0			
Henry Peech (Half-payment)		752	18	3			
					20706	14	3
Christian Helena Gildea (Life. Free)		300	0	0			
Sibell Evelyn (Life. Free)		300	0	0			
Richard H. Raphael (Life. Free)		500	0	0			
Hazel Isabel Rauthmell (Life. Free)		300	0	0			
Albert Jesse Skinner (Life. Free)		300	0	0			
Winifred Margaret Young. (Life. Free)		300	0	0			
Cranstoun-Kerr (Life.) (Half Payment)		250	0	0			
Kate Courtney (Named in perpetuity)		250	0	0	2500	0	0
					£23206	14	3

ENDOWED AND SUBSCRIBED COTS.

DECEMBER 31ST, 1932.

AT CHEYNE HOSPITAL.

THE ENDOWED COTS (£1,000).

THE "WINIFRID" COT,

Instituted in December, 1882, by Mr. and Mrs. Wilfrid Loder,
and Endowed by Bequest of the late Wilfrid Loder, Esq.

THE "EVERY GIRLS'" COT,

Endowed 1883, by Miss Alicia Leith and some friends.

THE "CHILDREN'S" COT,

Instituted January, 1884, and endowed by Children's Subscriptions
and Collections made by Children of St. Peter's, Cranley Gardens,
Mrs. Hollams, The Children of Shere, The Boys of Bengeo School
and others. Hon. Treasurer, Miss Evelyn Pearse.

THE "GEORGE HORATIO" COT,

Endowed in 1886 by Mr. and Mrs. Henry Lucas, in memory of their
little Son, George Horatio Lucas.

THE "ARMINEL CARY" COT,

Instituted in September, 1889, and Endowed in February, 1900, by Colonel
and Mrs. Lucius Cary, in memory of their little Daughter, Arminel Cary.

THE "WORDSWORTH" COT,

Named May, 1891, and Endowed January, 1898, from the Proceeds of
Entertainments given by the Pupils of Mrs. Henry Wordsworth.

THE "MARY ANNA HARRISON" COT,

Endowed by the late Lawrence Harrison, Esq., in memory of his Wife,
January 1st, 1899.

THE "DANIEL PIDGEON" COT,

In Memoriam, 1900. Permanently Endowed January, 1901, by J. M. P.

THE "KATIE MACKENZIE FAIRFAX" COT,

Founded 21st January, 1902, by John Mackenzie Fairfax, Esq.

"THE FOUNDER'S" COT,

Instituted by the late Mr. Wickham Flower, and completed
7th November, 1906.

THE "JEAN MARJORIE CAMPBELL" COT,

Endowed by the late Miss Jane Arabella Campbell, in memory of her Niece, Jean Marjorie Campbell, 18th March, 1907.

THE "ANNE FAIRFAX" COT,

Endowed 13th December, 1913, in memory of Mrs. Anne Fairfax, by her two Daughters.

THE "VENETIA MEXBOROUGH" COT,

Endowed 1917 under the Will of the late Countess of Mexborough.

THE "AMY FAIRFAX" COT,

Endowed 21st January, 1920, by Bequest of the late Miss Amy Fairfax.

THE "JOHN CORY" COT,

Endowed September, 1929, by the Trustees of the Will of the late John Cory, Esq.

THE "HORACE H. NELSON" COT,

Endowed 9th March, 1931, by Mrs. H. H. Nelson, in memory of her Husband. (See also page 45.)

THE "SIR OTTO BEIT" COT,

Endowed 6th June, 1931, by an Award from the Executors of the late Sir Otto Beit, Bart.

THE "CHELSEA ROTARY CLUB" COT.

To be endowed by Instalments by the Rotary Club of Chelsea. Donations received to date (1932) £200.

ENDOWED COTS (Half Payment. £750).

(Patients charged 3/6 per week instead of 7/.)

THE "CHARLES KINGSLEY" COT,

Founded July 1, 1878, in memory of the late Charles Kingsley.

THE "VIOLET" COT,

Founded February, 1884. In Memoriam.

THE "HENRY PEECH" COT,

Founded September, 1929, from an Award made by Mrs. V. M. Peech, the Executrix of the Will of the late Henry Peech, Esq.

FREE LIFE COTS (£300).

THE "LUCY ELAM" COT (Complimentary),

Presented by the Committee to Miss Elam, in recognition of her services in organising the Sale of Work in November, 1896, by which over £400 was obtained.

THE "CHRISTIAN HELENA GILDEA" COT,

Established 20th December, 1901, by the Members of "The Children's Salon," in connection with "The Gentlewoman" and christened in the name of the Daughter of the Founder and Chairman of the "Soldiers and Sailors" Families Association.

See
LetG
File
19

THE "SIBELL EVELYN" COT,

Endowed 1901 by the Hon. Mrs. Lumley for lifetime. In memory of Sibell Evelyn Lumley, Daughter of Lieut.-Col. The Hon. Osbert and Mrs. Lumley.

under C

"THE RICHARD H. RAPHAEL" COT,

Instituted 2nd March, 1910, by Mrs. R. H. Raphael, in memory of her husband.

THE "HAZEL ISABEL RAUTHMELL" COT.

Instituted 18th April, 1923, by Henry A. Rauthmell, Esq., in memory of his daughter.

THE "ALBERT JESSE SKINNER" COT,

Instituted in 1924 by Mrs. Elizabeth Skinner in memory of her son.

THE "WINIFRED MARGARET YOUNG" COT,

Instituted in 1929 by Miss Ethel S. Young in memory of her sister.

HALF PAYMENT LIFE COTS ~~(£250)~~. *d*

THE "CRANSTOUN KERR" COT,

Instituted June 9th, 1879, by Miss Kerr and Miss A. Kerr, and Endowed May 10th, 1909, in their memory during the lifetime of Miss M. Kerr (now Mrs. Clifford Gilbert).

(To be ultimately converted into a permanently Endowed Half-Payment Cot (£750) by accumulation at compound interest.)

The Manor House
Wrotham
Norf

NAMED COTS (10).

THE "LILY" COT (Complimentary).

THE "COL. JOHN KELLY HOLDSWORTH, R.A.,
MEMORIAL" COT (Complimentary),

Named by the Committee in 1915, £250 having been granted by the Executors of the late Mrs. Mary Kelly Holdsworth.

THE "WINIFRED SLINGSBY" COT,

Named 30th April, 1919, by Miss El. S. Peirse-Duncombe, by a gift of £250 in memory of her sister, Mrs. J. G. Eustace.

THE "ETHEL SLINGSBY" COT,

Named in 1922, by Miss El. S. Peirse-Duncombe, by a gift of £250 in memory of her sister.

THE "ST. PETER'S, CRANLEY GARDENS,
WAR MEMORIAL" COT,

Named in 1922 by a gift of £400 from the Trustees, in memory of those Members of the Church who fell in the Great War.

THE "HORACE NELSON" COT,

Named in November, 1924, by Mr. and Mrs. Horace H. Nelson by a gift of £1,000 4% Funding Loan in memory of their son. (See also page 43.)

THE "DORA" COT,

Named in 1925 by The Hon. Mrs. Walter Stopford by a gift of £250 in memory of her daughter, Dora Nicholson.

THE "ELEANOR MARY TURNER" COT,

Named in 1927 by the late Alfred M. Turner, Esq., by a gift of £1,000 in memory of his wife.

THE "WILLIAM BROWN HEXTALL" COT,

Named in 1927 by the Committee in recognition of an Award of £500 by the Executors of the Will of the late William Brown Hextall, Esq., of Ealing.

"THE KATE COURTNEY" COT,

Named 26th February, 1929, in memory of Lady Courtney of Penwith, by an Award of £250 from a Memorial Subscription Fund.

SUBSCRIBERS' COTS (FREE. £40 PER ANNUM).

THE "CARLYLE SCHOOL" COT,

Instituted during 1926 by Miss A. D. Crosby, B.A., and now maintained annually by the Pupils of Carlyle School for Girls, Chelsea.

SUBSCRIBERS' COTS

(HALF PAYMENT. £30 PER ANNUM).

(Patients charged 3/6 per week instead of 7/-.)

THE "KENSINGTON" COT,

Instituted May 9th, 1882, and supported by the Children, past and present, of Kensington, by the offertories at the Children's Festival Service at St. Mary Abbots' Church, and by a few other Friends.

THE "DOROTHY" COT,

Instituted August, 1891, and supported by J. Douglas Charrington, Esq.

THE "PRUDENTIAL ASSURANCE COMPANY, Ltd." COTS (2)

First Cot—Instituted 16th January, 1926;

Second Cot—Instituted 19th February, 1927,

and supported by the above named Company.

AT ST. NICHOLAS HOSPITAL.

LIST OF ENDOWED AND NAMED COTS.

ENDOWED COT.

THE "ST. AUGUSTINE" COT,

Instituted 16th June, 1920, by "The St. Nicholas Cot League" and maintained annually from 1921 by Mr. Edward Lauderdale Ramsay, of Queensland, Australia, until permanently Endowed by him in May, 1930.

NAMED COTS.

THE "VAUGHAN" COT.

Instituted February, 1910, by Mrs. Batt-Mills, in loving memory of her son, G. Vaughan Batt-Mills, R.N.

THE "AGNES" COT,

Instituted November, 1932, by Mrs. Travers Rountree, in remembrance of her Mother, Mrs. Batt-Mills.

SUBSCRIBED COTS.

THE "ST. NICHOLAS" COT,

Instituted December, 1916, by "The St. Nicholas Cot League," and maintained annually.

THE "ST. THOMAS" COT,

Instituted December, 1919, by "The St. Nicholas Cot League," and maintained annually.

LIST OF GOVERNORS.

LEGACIES.

Abrahams, Alphonse, M., Esq.	Peech, Mrs. V. M.
Bell, Miss Amy C.	Rowe, George William, Esq.
Bird, E. E., Esq.	Salomons, Mrs. L.
Bodkin, Sir Archibald	Saunders, Major.
Conway, C. J., Esq.	Scott, H. C., Esq.
Edge, H. T., Esq.	Shoubridge, H., Esq.
Elliott-Lockhart, Mrs. Gilbert	Skinner, Colonel, T. H.
Evans, T. H. R., Esq.	Spencer, Samuel, Esq.
Hall, Miss C. V.	Spring-Rice, Miss
Hubbard, Miss M. M. E.	Thomas, Gilbert W., Esq.
Huntsman, James E., Esq.	Tomkins, F. O., Esq.
Loder, Mrs. Wilfred.	Underwood, W. M., Esq.
McGuffie, Thomas C., Esq.	Wiadison, John, Esq.
Montefiore, Claude, Esq.	Walker, Ramsden, Esq.
Mortimer, Stanley, Esq.	Warren, R. A., Esq.
Mott, Thomas, Esq.	Whitby, Humphrey, Rev.
Mumford, Sidney L., Esq.	Winter, Moritz, Esq.

DONATIONS.

Atkin, Sannyer, Esq. "A Friend."	Metropolitan Hospital Sunday Fund.
Adler, Mrs.	Ramsay, E. Lauderdale, Esq.
Brenton, Mrs.	Raphael, Mrs. R. H.
Bullivant, F. A., Esq.	Sargent, Miss Emily
Cohen, Miss Constance	Smith's (Kensington Estate) Charity.
Fishmongers, Worshipful Company of	Streatfeild, Mrs. E. J.
Harrison, Leonard F., Esq.	Somerleyton, The Rt. Hon. Lord, P.C., G.C.V.O.
Hirsch, Henry, Esq.	Young, Douglas S., Esq.
Hore, E., Esq.	
Isaacs, I., Esq.	
"MARNIE."	

SUBSCRIPTIONS.

Bateson, Edward, Esq.	London, Midland & Scottish Rail- way Hospital Fund.
Cromer, The Rt. Honble. The Earl of, G.C.B., G.C.I.E., G.C.V.O.	Lucas, Mrs. Henry.
Harrison, Leonard F., Esq.	Poole, Sir Reginald
Hichens, Harrison, Woolston & Co., Messrs.	Pritchard, Hugh M., Esq.
Hyde-Thomson, R. H., Esq.	Sinclair, Bt., C.M.G., M.P., Major The Rt. Hon. Sir Archibald

LIST OF SUBSCRIPTIONS AND DONATIONS

Received during the Year ending December 31st, 1932.

* Names marked with an asterisk are Governors.
(For other Governors, see separate List.)

TO SUBSCRIBERS.

Early advice of changes of address, or of any inaccuracies in the following list, is particularly requested, and should be sent to the Secretary.

SPECIAL CHRISTMAS DONATIONS.

	£	s.	d.
His Majesty The King	5	0	0
H.R.H. The Prince of Wales	5	0	0

CHEYNE HOSPITAL.

	Subs.			Dons.		
	£	s.	d.	£	s.	d.
A.M.	5	5	0			
Aldous & Campbell, Ltd., Messrs.						
Alexandra Day Committee, The				150	0	0
Anderson, Mrs. Rupert				0	5	0
Anonymous (E.B.)	1	1	0			
Anonymous (W.P.)				4	0	0
Anonymous				2	0	0
Antrim, The Dowager Countess of				2	2	0
Armourers & Brasiers, The Worshipful Company of				5	5	0
Ashby & Co., Messrs. E.						
Asprey, Mrs.	2	2	0			
Atkin, S., Esq.	1	1	0			
Austin, Mrs. J.				0	10	0
Bailey & Son, Ltd., W. H., Messrs.	0	10	6			
Banon, Mrs. Lionel	3	0	0			
Banon, C.B., Brig.-Gen. Lionel	1	1	0			
Barker, E. Cecil, Esq.	2	0	0			
Barnard, Miss Marion A.	2	2	0			
Barrell, A., Esq.				0	2	6
*Bateson, E., Esq.	10	10	0			
Batten, Mrs. Mount	2	2	0			
Battiscombe, Miss	0	10	6			
Beddoes, Mrs.	1	1	0			
Benson, Lt.-Col. H. W.	2	2	0			
Bernhard Baron Charitable Trust				100	0	0
Bevan, Miss E. G.	3	3	0			
Bevington, Mrs. A.	1	1	0			
Brentford, The Rt. Hon. Viscount (the late)				2	2	0
Carried forward ...	£38	12	0	266	6	6

	Subs.			Dons.		
	£	s.	d.	£	s.	d.
Brought forward ...	38	12	0	266	6	6
Biddulph, Miss F. ...	2	2	0			
Bigham, K.B.E., C.B., The Hon. Sir Trevor				5	5	0
Bishop, Mrs. G. B. ...				0	10	6
Blofeld, Mrs. ...	0	10	0			
Blunt, Reginald, Esq., C.B.E. ...	2	2	0			
Boots The Chemists, Ltd. ...	2	2	0			
Bounds, J. H., Esq. ...	1	1	0			
Bray, W., Esq. ...				2	10	0
Brindley, The Misses D. & W. J. ...				0	10	0
British Charities Association ...				2	1	6
Brooke, Mrs. M. V. ...	2	2	0			
Butler, Miss Betty ...	1	1	0			
Buxton, Miss ...				0	2	6
Byrne, Mrs. ...	2	2	0			
C. A. H. ...				0	2	6
Calendars, Sale of ...				13	0	0
Carter, Mrs. Aubrey ...	1	1	0	1	0	0
Cartwright, Mrs. ...				0	2	0
Castle Laundry, The Proprietors of ...	3	3	0			
Chelsea Children's Charities Dance, per Miss D. M. Macnamara ...						
Chelsea Gardens Guild Spring Bulb Show				7	16	0
Cheyne Walk Bridge Tournament, per The Honble. Dorothy Pickford & Miss Playfair				78	8	9
Chibnall's Bakeries, Ltd., Messrs. ...	1	1	0			
"Children's Day" Collection ...				1	6	0
Chisholm, Mrs. E. C. H. ...				3	3	0
"Christian, The," Readers of ...				1	0	0
Clay, Mrs. C. F. ...	1	1	0			
Cochrane, Miss E. Marion ...	2	2	0			
Cohen, Frank L., Esq. ...	1	1	0			
Copeman, Mrs. W. S. C. ...	3	3	0			
Corkran, Mrs. F. ...	2	2	0			
*Cromer, The Rt. Hon. The Earl of, G.C.B., G.C.I.E., G.C.V.O. ...	10	10	0			
Crooks, Fleming, Esq. ...				1	1	0
Crookshank, M.P., Captain Harry N. ...				1	0	0
Curtis-Hayward, Miss ...	0	10	0			
Deane, Miss C. Maude ...	1	1	0			
Deedes, Mrs. Brooke ...				0	10	6
Delmar Charitable Trustees ...				20	0	0
Denny, Mott & Dickson, Ltd., Messrs. ...	3	3	0			
Dunbar, Miss E. C. ...				0	3	0
Dunn, Mr. and Mrs. W. N. ...				2	0	0
Dyers, The Worshipful Company of ...	2	2	0			
Dyne, Miss V. E. ...	1	1	0			
Eastman's, Ltd., Messrs. ...				1	1	0
E. G. ...				0	5	0
Edwards, Miss Ethel M. ...	1	1	0			
Carried forward ...	£85	16	0	419	4	9

	Subs.			Dons.		
	£	s.	d.	£	s.	d.
Brought forward ...	85	16	0	419	4	9
Elgee, Mrs. ...	0	10	6			
Elliott, Mrs. T. R. ...	1	0	0			
Elliston, Mr. and Mrs. Thomas ...	2	2	0			
Ernst, Mrs. Edward H. (Ohio, U.S.A.) ...	2	18	4			
Evetts, Miss H. D. ...	2	2	0			
Evans, Mrs. Richardson ...				1	0	0
d'Eyncourt, Miss Tennyson ...				0	5	0
Farley, Major R. L. (Proceeds of Dance)				10	0	0
Feilden, Miss M. G. ...	2	2	0			
Field, Miss ...	1	1	0			
Fisher, Edwin, Esq. ...	7	7	0			
Fishmongers, The Worshipful Company of						
Fleet, Algernon M., Esq. ...	5	5	0			
Fleming, Mrs. ...	0	10	0			
Forbes, Miss ...	2	2	0			
Foster, Mrs. Hubert ...	2	2	0			
Frank, Bart., Sir Howard, (Gifts in memory of the late) ...				166	3	6
Frank, Miss Edith ...				5	0	0
Franks, Mrs. E. A. ...	2	2	0			
Fraser, Miss ...	1	1	0			
French, Mrs. C. ...				1	1	0
Gibbes, Mrs. M. G. ...	1	1	0			
Gibbon, Mrs. C. Henry ...	3	3	0			
Gibbon, Master Henry ...	0	10	6			
Gibbon, Miss May ...	0	10	6			
Goldsmiths, The Worshipful Company of						
Gordon-Lennox, Lady Caroline ...	1	1	0			
Gould, Vivian F., Esq. ...				25	0	0
Gould, Miss Frances ...				1	0	0
Graham, Mrs. E. ...				0	5	0
Granet, Hon. Lady ...	2	2	0			
Green, Miss Hilda ...	0	10	0			
Greene, Major W. Howe ...				2	10	0
Gretton, Miss Muriel ...	3	3	0			
Grocers, The Worshipful Company of ...						
Hacking, Mrs. Alfred ...				0	10	0
Hall, Miss C. J. ...	0	5	0			
Hall, Miss E. ...				0	10	0
Hamilton, Miss M. E. (Interest on Investment)	1	1	2			
Hankey, Mrs. E. ...	2	2	0			
Hardy, Mrs. Claude ...	1	0	0	2	0	0
*Harrison, Leonard F., Esq. ...	14	0	0			
Harrold, Mrs. ...	1	1	0			
*Hichens, Harrison, Woolston & Co., Messrs.	10	10	0	13	12	0
Hichens, Mrs. Lionel ...	5	5	0			
Hicks, Mrs. ...				10	0	0
Highton, Mrs. D. C. ...	1	1	0			
Hill, Miss Primrose ...	1	1	0			
Carried forward ...	£167	8	0	658	1	3

DL JP

X

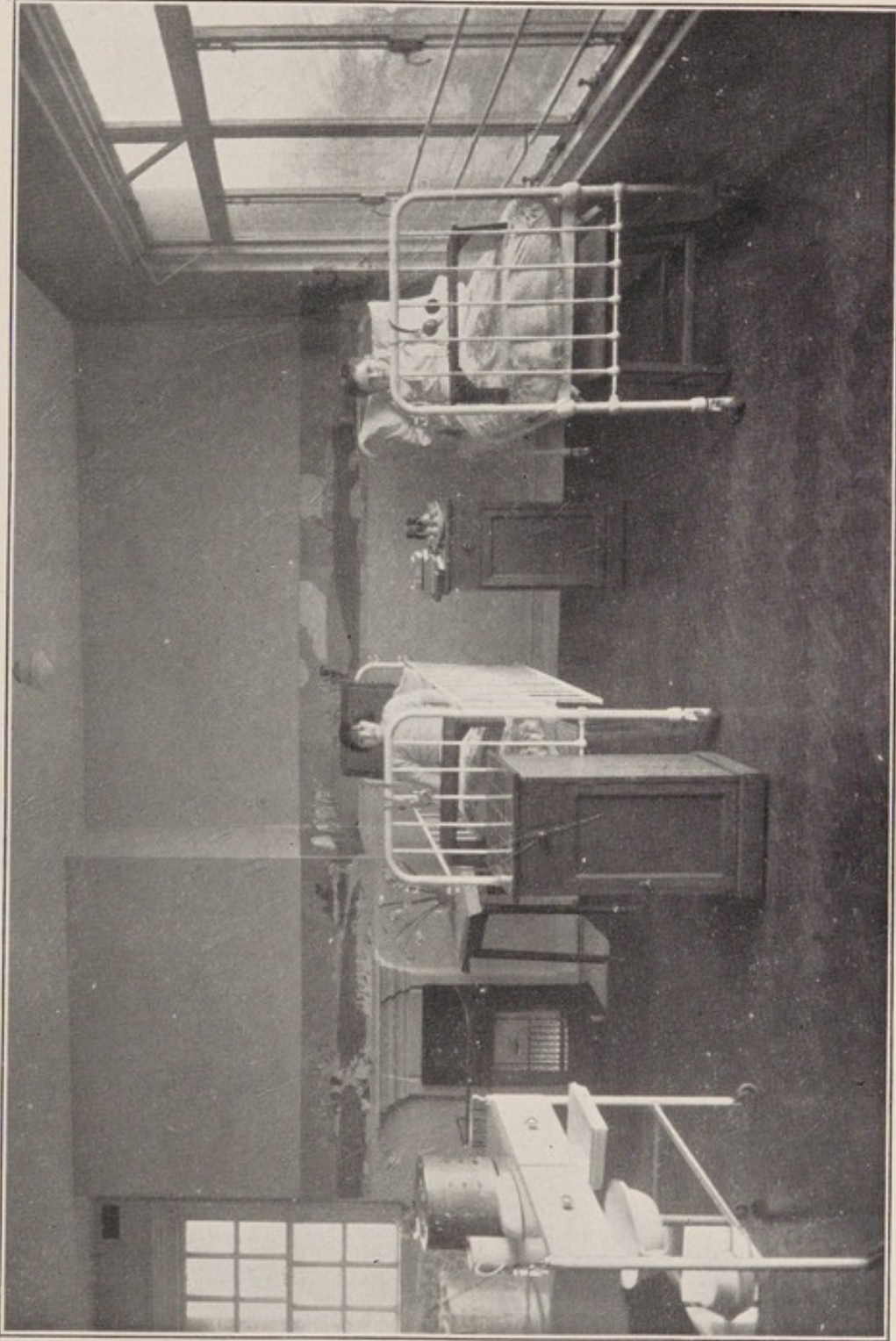

A Corner of the New Private Ward at Cheyne Hospital.

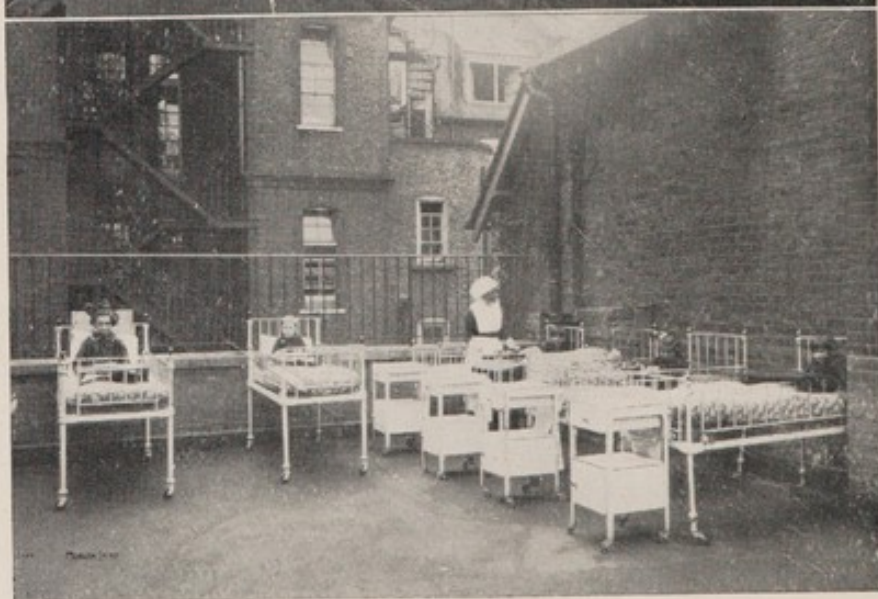

(Reproduced by permission of Messrs. Morgan, Laird & Co., Ltd.)

CHEYNE HOSPITAL.

TOP—THE CLEMENTINE WARD.

BOTTOM—ONE OF THE BALCONIES

		Subs.			Dons.		
		£	s.	d.	£	s.	d.
Brought forward ...		167	8	0	658	1	3
Hogg, J. E. Jefferson, Esq., O.B.E., J.P. ...							
Hollams, Miss (Collected by)							
Hollams, F. W., Esq. ...	£1 0 0						
Fox, Mrs. ...	1 0 0						
Hollams, Miss ...	1 0 0						
Holt, Miss Annie ...		3	0	0			
Hood, Mrs. ...		2	2	0			
Hornby, C. H. St. John, Esq. ...		2	2	0			
Horne, Lady Marjorie ...		2	2	0			
H. S. A., Battersea and Chelsea Group							
Secretaries Association ...					1	1	0
Hubbard, Hon. Evelyn ...		3	3	0			
Humphreys, Col. J. Charlton (the late) ...		10	0	0			
*Hyde-Thomson, R. H., Esq. ...		10	10	0	25	0	0
Hyde-Thomson, Mrs. E. K. ...					27	0	0
Ibstock Collieries, Ltd., Messrs. ...					5	5	0
Irvine, Mrs. ...					1	0	0
Japan Society, The (re Exhibition of							
Japanese Ceremonial Festival Dolls)					53	3	2
Jebb, Mrs. ...		2	2	0			
Jenkins, Mrs. E. S. ...		2	2	0			
Johnston, Mrs. F. Alexander ...		5	0	0			
Jonas, The Misses B. and F. ...					0	4	0
Jones, Lady ...		2	2	0			
Jones, Sydney E., Esq. ...		2	2	0			
Joyes, Miss ...							
Jubilee Appeal Balance ...					1	10	6
K. ...					0	10	0
Kensington Telephone Exchange Staff of					7	7	0
Klein, Sydney T., Esq. ...					5	0	0
Knowles, Mrs. M. ...					1	1	0
Lamb & Sons, Messrs W. T. ...					1	0	0
Lane-Fox, The Hon. Mrs. ...		1	0	0			
Large, Albert W., Esq. ...		5	5	0			
Le Bas, Mrs. ...		1	1	0			
Legard, Frances, Lady ...		3	3	0			
Leith, Miss A. A. ...		1	1	0			
Leith, Miss Emily ...		1	1	0			
Lewis & Lewis, Messrs. ...		5	5	0			
Littleton, Hon. Mrs. Henry ...					1	0	0
*London, Midland & Scottish Railway							
Hospital Fund ...		21	0	0			
Loveridge, A. F., Esq. ...							
Lovell, Miss ...		1	1	0			
Lovell, P. W., Esq. ...		1	1	0			
Lowenthal, Miss ...					1	0	0
*Lucas, Mrs. Henry ...		10	10	0			
Lyttelton, The Hon. Lady ...		1	1	0			
Carried forward ...	£268 6 0	789	2	11			

				Subs.			Dons.		
				£	s.	d.	£	s.	d.
	Brought forward	268	6	0	789	2	11
MacGregor, Robert M., Esq. (Egypt)				5	5	0
MacLeay, Mrs. Oswald	5	0	0			
Matthey, Miss Violet	1	1	0			
Maypole Dairy Co., Ltd.	2	2	0			
McCarter, W., Esq.	0	10	0			
Mellersh, Miss M.	0	5	0			
Mellersh, Miss Agnes	0	5	0			
Mellersh, Miss Isabel	0	5	0			
Mellor, Mrs. F. H.	2	0	0			
Montague, J. H., Messrs.				1	1	0
Montrésor, Miss F. F.	1	1	0			
Morris, Mrs. Percy	5	5	0			
Neame, Mrs. G. Harding				1	1	0
Nethercot & Co., Messrs.				2	2	0
Northbrook, The Rt. Hon. The Earl of				5	0	0
Nugent, Mrs. George	1	1	0			
Oakes, Mrs. M. E.				2	2	0
Octave Club, The				1	0	0
Page, Miss Elsie				0	10	0
Paley, Colonel Edward	2	2	0			
Palmer, Miss	5	0	0			
Parkes, Mrs.				0	5	0
Paterson, A. M., Esq.				3	3	0
Peile, Miss Norah	1	1	0			
Peirse-Duncombe, Miss	1	1	0			
Peirse-Duncombe, Miss E. S. (the late)	1	1	0			
Penn, Mrs. C. M.	1	7	1			
Peter Jones, Ltd., Messrs.				1	1	0
Pickford, The Hon. Dorothy	1	1	0			
Pickford, C.B.E., M.P., The Hon. Mary	1	1	0			
Pilcher, Master Patrick				0	10	6
Playfair, Miss	2	2	0			
Playfair Trust Fund				10	10	0
*Poole, Sir Reginald	10	10	0			
Porter, Mrs. L.				159	9	10
"Pound Day" Donations						
Power, Miss L. D.	1	1	0			
*Pritchard, Hugh M., Esq.	10	10	0			
Pugh, H. H., Esq.				1	1	0
Pyddoke, R.N., Captain Charles				5	0	0
Radcliffe, Mrs. (1932-1933)	2	2	0			
Raphael, Miss Marjorie	2	2	0			
Rathbone, Mrs. B. M.				1	1	0
Reynolds, W. Ellis, Esq.				1	1	0
Rey, Roderick and Tony (In memory of)	2	0	0			
Roller, William Eyton, Esq., jun.	5	0	0			
Rommel, Miss D.	0	5	0			
Rowson, Mrs.				0	2	0
Carried forward	£336	7	1	990	8	3

				Subs.			Dons.		
				£	s.	d.	£	s.	d.
Brought forward ...				336	7	1	990	8	3
Royds, J. F. T., Esq.	1	1	0			
Rubbra, F. E., Esq.				0	5	0
Russell, Hon. Maud	1	1	0			
Ruttledge, Miss M.	1	10	0			
Ryley, Mrs. C. E. Beresford				1	0	0
Saddlers, The Worshipful Company of				5	5	0			
Sainsbury, Mrs.	1	1	0			
Samuel, Miss Evelyn H.	1	1	0			
Sarel, W. S., Esq., C.B., C.B.E.	1	1	0			
Sargent, Miss Emily	1	1	0			
Saunders, Mrs. Ellen M.	1	1	0			
S.C.C. (Forest Row)	1	0	0			
Schuster, Mrs. Ernest	2	16	0			
Scott-Moncrieff, Lady	2	10	0			
Seligman, Mrs. W. L.	1	1	0			
Shaw Stewart, Mrs. Ida	0	10	0			
Shephard, Wm., Esq.				0	10	0
Sidey, Mrs. C. Lyon	3	3	0			
Sir Walter St. John's School, Battersea, Boys of							2	2	0
*Sinclair, Bart., C.M.G., M.P., Major									
The Right Hon. Sir Archibald	10	10	0			
Skimmers, The Worshipful Company of				10	10	0
Smith, Lady Wyldbore	3	3	0			
Smith, Mrs. Reginald	1	1	0			
Smith, Miss S. A.				0	1	0
Smith's (Kensington Estate) Charity Trustees							200	0	0
Smith, Miss Mary				2	0	0
Snell, Lt.-Colonel F. W.				1	1	0
Spanjer, J., Esq.	1	0	0			
Spencer, Colonel J. V. N.				2	0	0
Spring-Rice, Miss G. S.	1	1	0			
Stainbank, Miss	2	2	0			
Steer, P. W., Esq.	2	2	0			
Stobbs, Mrs. Ethel				1	0	0
Stoop, Mrs.	0	10	0			
Strange, Miss L. G.	2	2	0			
Streatfeild, Mrs. Lucy	1	0	0			
Strickland, Lady Mary	1	1	0			
Strickland, A. F., Esq.	5	5	0			
Strong, Miss A. J.	2	2	0			
Tate, Mrs. Pennell				0	15	0			
Tinfoil, Sale of							2	9	4
Trollope, Miss B.				1	1	0			
Turner, In Memory of Mr. and Mrs. Alfred M., per Mrs. E. V. Keighley				1	10	0			
Turner, Ltd., Messrs. John H. & Lisney							1	1	0
Unna, Miss				7	0	0			
Vine & Wright, Ltd., Messrs.							2	2	0
Brought forward ...				404	14	1	1206	9	7

A

	Subs.			Dons.		
	£	s.	d.	£	s.	d.
Brought forward ...	404	14	1	1206	9	7
Waddon Concrete and Building Material Co., Ltd. ...				0	10	0
Walker's Galleries, Ltd. ...				1	1	0
Ward & Paterson, Ltd., Messrs. ...				5	5	0
Watkins, Mrs. ...	1	1	0			
Watkins, Miss H. G. ...	5	0	0			
Wenner, Mr. and Mrs. J. ...				0	10	6
White & Shaxson, Messrs. ...	2	2	0			
Wiggins & Co. (Hammersmith), Ltd., Messrs. ...				0	10	6
Williams, Mrs. Mary ...				1	0	0
Wilkins, Mrs. Philip ...	1	1	0			
Wilson, Miss M. L. ...	5	5	0			
Winsloe, Mrs. C. M. ...	2	2	0	20	0	0
Wrenbury, P.C., Rt. Hon. Lord ...	10	0	0			
*Young, Douglas S., Esq. ...	4	4	0			
	435	9	1	1235	6	7
LESS Donations in memory of Sir Howard Frank, Bt., transferred to Children's Entertainment Fund Account ...				166	3	6
TOTAL -	£435	9	1	£1069	3	1

BOX COLLECTIONS.

	£	s.	d.
Cheyne Hospital, Boxes at ...	11	5	6
Dixon, A. H., Esq. ...	4	0	11
Airy, J., Esq. ...	0	2	10
Stoner, Miss ...	0	4	10
Blunt, Reginald, Esq., C.B.E. ...	0	13	0
Brooks, A. J., Esq. ...	0	5	6
Tabor, A., Esq. ...	1	16	2
King's Head and Eight Bells ...	1	2	6
	£19	11	3
St. Nicholas Hospital Hall Box ...	£1	8	7

CENTRAL FUNDS.

	£	s.	d.
King Edward's Hospital Fund ...	419	0	0
Metropolitan Hospital-Sunday Fund ...	80	0	0
	£499	0	0

CONGREGATIONAL COLLECTIONS.

	£	s.	d.
Chelsea Old Church	5	18	0
Emperor's Gate Presbyterian Church Sunday School			
St. Anne's Girls' School, S.W. 18.	0	19	11
St. Peter's Church, Cranley Gardens, S.W. 7	11	3	0
St. Peter's Children's Church Council	3	0	0
St. Saviour's Church, Valley End, Chobham, Children's Harvest Thanksgiving Service, per The Rev. N. Edmunds	2	19	0
St. Chrysostom's Kindergarten Sunday School Children	0	2	6
St. James' Sunday School, Little Clacton	0	3	7
Mary, Sister Kathleen	0	13	6
	<hr/>		
	£24	19	6

COT SUBSCRIPTIONS—CHEYNE HOSPITAL.

	£	s.	d.
Carlyle School for Girls	40	0	0
Dorothy	30	0	0
Prudential Assurance Company, Ltd.	30	0	0
Prudential Assurance Company, Ltd. (Second Cot)	30	0	0
Kensington:—			
S. Mary Abbots' Church	29	9	7
Canziani, Miss	0	10	0
Coxhead, Mrs.	0	5	0
Kaye, Mrs.	0	5	0
Pearson, Mrs.	0	5	0
Truscott, Mrs.	0	5	0
Voelcker, Mrs.	1	0	0
Wills, Mrs. Noel	5	0	0
	<hr/>		
	36	19	7
	<hr/>		
	£166	19	7

CHEYNE HOSPITAL.

GIFTS OF MONEY FOR SPECIAL PURPOSES, 1932.

	£	s.	d.
HIS MAJESTY THE KING ... Christmas Donation	5	0	0
H.R.H. THE PRINCE OF WALES do.	5	0	0
Beer, Mrs. M. E. (the late) do.	1	0	0
Cromer, The Rt. Hon. The Earl of do.	5	0	0
Harrison, Leonard F., Esq. do.	5	5	0
Hyde-Thomson, R. H., Esq. do.	2	0	0
Slowburn, Mrs., In Memory of do.	1	0	0
West, Herbert E., Esq. do.	10	10	0
Hichens & Co., Messrs. do.	1	0	0
Macrae, Miss Pamela ... Entertainment	0	1	9
Stapp, A. G., Esq., and Colleagues do.	1	12	1
Lucas, Mrs. G. ... For Garden	1	1	0
Napier, Pensioner J. Gramophone Records for Wards	0	17	0
Wyldbore-Smith, Lady, ...	1	0	0

LEGACIES AND AWARDS FROM CHARITABLE BEQUESTS.

During the last five years.

See former Reports for previous Legacies.

			£	s.	d.
1928	Executors of the late Sir Harry Poland, K.C. ...	100	0	0	
1929	Executors of the late John Cory, Esq. ...	1000	0	0	
	do. Henry Peech, Esq. ...	848	12	10	
	do. Mrs. Elizabeth Simmonds ...	608	0	10	
	do. John Higgins, Esq. ...	500	0	0	
	do. J. D. Wilson, Esq. ...	250	0	0	
	do. Miss Emily Whigham ...	200	0	0	
	do. Miss Agnes Spring Rice ...	100	0	0	
	do. William Johnson, Esq. ...	39	14	0	
	do. Charles Adamson, Esq. ...	39	8	8	
1930	Executors of the late John Higgins, Esq. ...	791	6	9	
1931	Executrix of the late Horace H. Nelson, Esq. ...	1000	0	0	
	Executors of the late Sir Otto Beit, Bart. ...	1000	0	0	
	do. Henry Peech, Esq. ...	59	2	8	
1932	Executors of the late Henry Peech, Esq. ...	40	18	8	

CONTRIBUTIONS RECEIVED FROM CITY COMPANIES.

		Date of last gift.	Amount.	Total to 1932.
			£ s d.	£ s d.
The Worshipful Company of Armourers and				
	Brasiers	1932	5 5 0	5 5 0
"	Carpenters	1886	10 0 0	10 0 0
"	Clothworkers	1887	25 0 0	50 0 0
"	Dyers	1932	2 2 0	35 14 0
"	Fishmongers	1931	52 10 0	288 15 0
"	Goldsmiths	1931	30 0 0	270 0 0
"	Grocers	1931	50 0 0	352 10 0
"	Mercers	1931	10 0 0	82 10 0
"	Merchant Taylors	1896	10 10 0	31 10 0
"	Saddlers	1932	5 5 0	110 0 0
"	Salters	1919	5 5 0	10 10 0
"	Skinners	1932	10 10 0	78 15 0
"	Tylers & Bricklayers	1916	5 5 0	5 5 0
"	Vintners	1916	10 10 0	21 0 0

CHEYNE HOSPITAL LINEN AND CLOTHING GUILD.

Chairman - MRS. LIONEL BANON.

Hon. Secretaries:

Linen Guild—MRS. RAUTHMELL, 11 Sloane Court, S.W. 3.

Clothing Guild—MISS PEIRSE-DUNCOMBE.

More Members and Associates are greatly needed for the Linen Guild, which was started in October, 1926.

Members of the Linen Guild subscribe 5/- or more a year and are asked if in addition they will give two gifts (linen or clothes); it will also greatly assist the Hospital if they can persuade any friends to join as associates of the Linen Guild, and either subscribe 2/6 or (and) an article of linen, or a child's garment.

The annual requirements of Linen for the use of the Hospital cost about £130. The following is a brief Statement of Account:—

	<u>£</u>	s.	d.
Deposit Pass Book Balance, 1/1/32	77	5	0
Subscriptions for 1932	23	14	6
		<u>100</u>	<u>19</u>
Less Cost of Linen, etc., purchased for the Hospital	30	1	0
		<u>70</u>	<u>18</u>
Deposit Pass Book Balance, 31/12/32	70	18	6
Interest 1927-32	11	9	10
		<u>82</u>	<u>8</u>
Total Balance	<u>£82</u>	<u>8</u>	<u>4</u>

Grateful thanks are tendered to Mr. H. A. Rauthmell for a gift of £5 0s. 0d.

Any friends of the Hospital who would like to help in the work there, can do so by promoting Dramatic Entertainments, Concerts, Bridge Tournaments, etc., or by obtaining more members and associates for the Linen Guild.

Garments and articles of Clothing and of Linen should be sent to the Hospital, preferably in June or November.

Gifts required include:—

LINEN.

Blankets.	Pillow Cases.	Towels, Bath.
Dusters.	Sheets.	do. Roller.
Glass Cloths.	Table Cloths.	do. Huckaback.
Pantry Cloths.	Tea Cloths.	

CLOTHING.

Blue Jerseys.	Knitted Vests.	Operation Socks.
Red Jerseys.	do. Knickers.	

All Subscriptions should be sent to the Hon. Sec., Mrs. H. A. Rauthmell, 11 Sloane Court, S.W. 3, at the same time as the linen and clothing, *i.e.*, 1st June and 1st November.

GIFTS RECEIVED IN 1932 included:—

- 12 Vests, per Miss Barnard.
- 4 Knitted Vests and 6 pairs of Bed Socks from 1st Herts Girl Guides, per Miss Margaret Payne.
- 3 Jerseys from Corfe Women's Institute.
- 5 pairs of Theatre Stockings, per Miss Grundy.

THE CHEYNE GUILD.

OBJECT:—To provide Clothes for the Children in the Cheyne Hospital. Ages 3 to 16 years.

THE GUILD consists of members who undertake to collect articles of Clothing (new and old) and send them to the Secretary of the Guild (Miss Peirse-Duncombe, 65 Evelyn Gardens, S.W. 7. or at the Cheyne Hospital) each year by 1st June, or 1st December.

Gifts of one or more articles from those who cannot undertake to collect will be very welcome.

The following articles are specially needed:—

- Jerseys, Red, Blue and Grey.
- Night-gowns (white flannelette or cotton),
- Frocks (3 to 14 years),
- Pinafores and Bed Socks; also
- Socks and Stockings,
- Vests (knitted by hand),
- Cast-off Clothes (all sizes),
- Boots and Shoes for those children who are not always in bed.

104 articles were received during the year ended 31st December, 1932.

Additional members will be very welcome. Ladies desirous of becoming members should communicate with the Hon. Sec., Miss Peirse-Duncombe, 65 Evelyn Gardens, S.W. 7.

LIST OF GIFTS IN 1932.

- | | |
|--|---|
| <ul style="list-style-type: none"> 2 Pairs of Leather Shoes. 5 Pairs of Plimsolls. 13 Grey Knitted Jerseys. 1 Blue Knitted Jersey. 14 Pairs of Knitted Stockings. 8 Pairs of Knitted Socks. 4 Knitted Vests. 2 Woven Vests. 2 Woven Combinations. 12 Flannel Nightgowns. | <ul style="list-style-type: none"> 5 Cotton Shirts. 6 Cotton Frocks. 1 Knitted Frock. 1 Knitted Knicker Suit. 1 Flannel Coatee. 1 Dressing Gown. 6 Pairs of Knitted Bed Socks. 2 Pairs of Knitted Mittens. 18 Feeders. |
|--|---|

ACKNOWLEDGMENT.

The Committee gratefully acknowledge the various kind presents of Clothing, Flowers, Fruit, Game, Pictures, Books, Toys, etc., received from many friends during the year; and it is hoped that any omissions or inaccuracies in the following lists will be excused.

Gifts in kind have been received from the undermentioned:--

CHEYNE HOSPITAL.

FROM FLOWER SERVICES, HARVEST FESTIVALS, &c.

Carlyle School for Girls, Chelsea.
 Chelsea Old Church.
 Park Walk Schools, Chelsea.
 St. Luke's (Chelsea) Sunday School.
 West Brompton Congregational Church Sunday School.
 Holy Trinity Church, Sloane Street.
 Markham Square Congregational Church.
 Streatham Hill Congregational Church.

FRUIT, FLOWERS, VEGETABLES, SWEETS,
CAKES, GAME, FISH, EGGS, &c.

Addinsell, J. E., Esq.	Giles, Miss	Rettindon Girl Guides
Babies' Club, per The Matron	Girl Guides Assocn.	St. Mary Abbot's Sun- day School
Banon, Mrs. Lionel	Goldston, Rev. I.	St. Paul's, Onslow Sq., Women's Fellowship
Benison, Miss	Gwynne, C., Esq.	Saville, C. H., Esq.
Blunt, Reginald, Esq., C.B.E.	Harrison, L. F., Esq.	Skinner, Mrs.
Brayne, Mrs.	Harrison, Mrs. L. A.	Stebbing, J., Esq.
Candy Shoppe	Hooper, Mrs. Winsmore	Still, Mrs.
Castle, Mrs. G. S.	Johnson & Freeman, Messrs.	Lady Stuart of Wortley
Carlyle School for Girls	Kesteven, Mrs.	Thomson, Mrs.
Copeman, Dr. & Mrs.	Lloyd, Miss C.	United Dairies (London) Ltd.
Cornwall, George, Esq.	Lush, Mrs.	Wrenbury, The Lady
Friern Manor Ice Cream, Ltd.	Mellor, Mrs. F. H.	
	Perry, Laurie, Esq.	

STRAWBERRY TEAS, &c.

Hyde-Thomson, Mrs. R. H. Morris, Mrs. Percy Rauthmell, Mrs. H. A.

CLOTHING, &c.

HER MAJESTY THE QUEEN.

Birkenruth, Miss	Harvey Nichols & Co., Ltd.	Peirse-Duncombe, Miss
Borrowscale, Mrs.	Ince Jones, Mrs.	Queen Mary's London Needlework Guild
Boyce, Mrs.	League of Remembrance (making Garments)	Rauthmell, Mrs. H. A.
Brice, Mrs.	Mellersh, The Misses	Simonds, Mrs. Gavin
Easdaile, Mrs.	Myers, Mrs.	Vigers, Mrs.
Elliott, Miss	Page, Miss	Ward, Mrs. Ernest A.
Goldston, Mrs.		Willoughby, Mrs.
Grundy, Miss		

OLD LINEN.

Pickford, The Hon. Dorothy	Lady Stuart of Wortley.
Neville, Lady.	

TOYS.

HER MAJESTY THE QUEEN.

Ashwell, Miss	Gaselee, Mrs.	Portal, Miss R.
Balham Grove Hall Scholars	Hare, Miss	Ramage, Mr.
Barnard, Miss	Hodges, Mrs.	Kitchie, Mr.
Beckett, Mrs.	Hodgson, Dr. & Mrs.	Rosling, Miss
Bendix, Master Michael	King, Mrs.	St. Mary Abbot's Sun- day School
Birkenruth, Miss	Lazenby, Mrs. C. W.	Smith, Mrs.
Board of Trade, per L. V. deB. Reed, Esq.	Loveland, Miss	Spencer, Mrs.
Burrows, Mrs.	Malcolm, Miss H.	Thorndike, Dame Sybil "Truth" (Dolls)
Cheyne Laundry, Staff of	Meccano, Ltd.	Waller, Miss
Creedy, Lady	Medmay, W. J., Esq.	Ware, Mrs.
"Daily Sketch"	Medwin, J. W., Esq.	Warwick, Mrs.
Duff, Mrs. Douglas	Mellersh, The Misses	Wilbraham, Mrs.
Epsom Congregational Church	Morgan, Mrs, Chas. "Nursing Mirror"	Youle, Mrs.
	Paravicini, Lady E. de	

BOOKS, MAGAZINES, &c.

HER MAJESTY THE QUEEN.

Airy, J. L., Esq.	Hall, Mrs.	Macmillan, Bt., Sir Fredk.
Alexander, Mrs. P. H.	Hare, Miss	Morley, Miss
Beeman, Mrs. G.	Hart, Mrs.	Morris, Mrs.
Carter, Ann & Gerald	Harvey Nichols, Ltd., Messrs.	Pritchard, Mrs. Hugh
Chapman, Mrs. D. P.	Herts (1st) Girl Guides	Rice, Mrs. Talbot
Cleaver, Mrs.	Kennedy, Mrs.	Rosling, Miss
Dyne, Miss V. E.	King, Mrs.	Tanqueray, Miss
Farquahar, Mrs.	Macnamara, Miss	Tuck & Sons, Ltd., Messrs. Raphael
Feavre, Miss	McIlwraith, Sir M.	Wilson, Mrs.
Gosling, Miss	Greaves, Miss	Youle, Mrs.
Gover, M. Philipson, Esq.		

THEATRE, CONCERT TICKETS, &c.

Aldwych Theatre	Hyde, H. S., Esq.	Shaftesbury Theatre
B. B. C.	Little Theatre	Strand Theatre
Chelsea Palace	London Hippodrome	Streatham Hill Theatre
Cheyne Press, The	New Theatre	Swann, Lady
Duchess Theatre	Prince of Wales' Theatre	Winter Garden Theatre
Haymarket Theatre		

ENTERTAINMENTS, PARTIES, &c.

Savoy Hotel Dance Orchestra, per Mrs. Thornewill	1st South Chelsea Rangers
Blaiklock, Miss	Hammond, Miss
	Stafford, J. T., Esq.

GIFTS FOR CHRISTMAS.

Agnew, Miss Vans	Hichens, Mrs. Lionel	Rauthmell, Mr. & Mrs.
Banon, Mrs. Lionel	Hood, Mrs	(Xmas Trees and Pre- sents for Children)
Bendix, Mrs. (Turkeys)	Hutchison of Montrose, Lady	Sidey, Mrs. Lyon
Blunt, C. B. E., Mr. Reginald	Hyde, Mr. & Mrs.	Simonds, Mrs. Gavin
Braund, Mrs.	Mellor, Mrs. F. H.	Slowburn, Mrs.
Cameron, Mrs.	Peirse-Duncombe, Miss	(In memory of) 6d. pieces for pudding
Chapman, Mrs. D. P.	Plastine, Mrs.	Todd, Miss Edith and Friends
Credenhill Children	Playfair, Miss	White, Miss M. W.
Cromer, The Countess of	Pritchard, Mrs. Hugh	
Cullen, Messrs. W. H.		

SUNDRIES.

GRAMOPHONE RECORDS.—Mrs. Staddum, Mrs. Hugh Pritchard.

FURNITURE, &c.—Mrs. F. A. H. Pitman, Mrs. Lionel Banon, C. H. Woodfield, Esq., Messrs. Peter Jones, Ltd., Mrs. Leslie Burns, G. F. Prins, Esq., Mrs. L. F. Harrison, Mrs. Gibson Harris, Mrs. Finch, Mrs. Claude Hardy, Messrs. Dibbins, Ltd.

MEDICINE BOTTLES.—Mrs. Lionel Banon, Miss Peirse-Duncombe, Hon. Dorothy Pickford, Miss Playfair.

CANARY & CAGE.—Mrs. L. F. Harrison.

SURGICAL AID LETTERS.—Miss Dunphie.

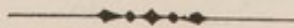

**GIFTS OF SURGICAL AID LETTERS ARE
MOST USEFUL AND VERY ACCEPTABLE.**

SIR HOWARD FRANK MEMORIAL GIFTS

Gifts to the Hospital in memory of the late Sir Howard Frank, Bart. (Vice-Chairman of the Committee of Management, 1929-1932) were received from:—

Cromer, The Earl & Countess of	Knight, Frank & Rutley, Messrs.,
Andreae, Herman A., Esq.	Staff of (Hanover Square)
Anonymous (A.F.)	Knight, Frank & Rutley, Messrs.,
Austin, K.B.E., Sir Herbert	Staff of (Ashford Branch)
Arnold, The Misses	Marsh, Miss Edith
Auctioneers' & Estate Agents'	Maybury, Sir Henry
Institute	McIlroy, F. M., Esq.
Berry, Bart., Sir Gomer	Neylan, C.B.E., Sir Daniel
Blunt, C.B.E., Reginald, Esq.	Nicholson, C. E., Esq.
Buchanan, Mrs. J. G.	Norwich Union Fire Insur. Society,
Burrows, Mr. & Mrs.	Ltd. (London Directors)
Butt, Sir Alfred & Lady	Onyx Property & Investment Co.,
Camrose, Lord	Ltd., The
Chesteron, S. J., Esq.	Paul, Mr. & Mrs. Hugh F.
Clifton, J., Esq.	Peat, Marwick, Mitchell & Co.,
Cuthbertson, General & Mrs.	Poole, Sir Reginald [Messrs.]
Dashwood, Bart., Sir George	Poulton, W., Esq.
Dennis, T. E., Esq.	Prichard, Mrs. Vaughan
Ebbisham, Lord & Lady	Kolleston, L. W., Esq.
Edwards, A. O., Esq.	Shurey, Mr. & Mrs. H. R.
Furness, The Viscount.	Sigrist, Mr. & Mrs. F.
Gibson, William, Esq.	Society of Auctioneers, The
Glanfield, H., Esq.	Spencer, Colonel J. V. N.
Goddard & Smith, Messrs.	Stanley, Mr. & Mrs. H. M.
Hamilton, F. H., Esq.	Stevenson, Mr. & Mrs. J. B.
Harding, H. Norman, Esq.	Tetley, W. S. Esq.
Harrison, Leonard F., Esq.	"The Three Elders on Staff at 16
Harrods, Ltd., Messrs.	Cheyne Walk"
Hett, E. E. M., Esq.,	The Times"
Holland & Hannen & Cubitts, Ltd.	Walton Heath Golf Club Staff
Holloway, F. W., Esq.	Wells, Sir William
Iliffe, Sir Edward	Wood & Co., Messrs. John D.

ST. NICHOLAS HOSPITAL FOR CHILDREN.

GIFTS OF MONEY FOR SPECIAL PURPOSES.

	£	s.	d.
Harrison, Leonard F., Esq. Christmas Donation ...	5	5	0
Mellor, Mrs. ... do. ...	0	5	0
Smith, J. H. A., Esq. ... do. ...	2	0	0
Hammond, Miss ... do. ...	2	2	0
Playfair, Miss ... do. ...	1	0	0
Blunt, Reginald, Esq., C.B.E. do. ...	0	10	0
Norcott, Dr. and Mrs. Boyle. do. ...	1	1	0
Per Secretary, Cheyne Hospital do. ...	10	0	0
Biddulph, Mrs. John ... Toys ...	0	5	0
Salmon, Miss ... do. ...	0	5	0
Laurie, Miss ... do. ...	0	2	6
Laurie, Miss Hilda ... do. ...	0	2	6
Hammond, Miss. ... do. ...	0	5	0

£23 3 0

LIST OF SUBSCRIPTIONS AND DONATIONS.
ST. NICHOLAS BRANCH HOSPITAL.

		Subs.			Dons.		
		£	s.	d.	£	s.	d.
Alexandra Day Collection, per Mrs. W. Boyle Norcott				36	0	6
Beck, Mr. and Mrs. Septimus	5	0	0			
Cole, W., Esq.	1	1	0			
Gregory, Lady Philip				1	1	0
Griegs, Mrs.				0	5	0
Hardy, Miss Bertha				1	0	0
Harris, Mrs. S.				1	1	0
Larkins, Mrs.	1	1	0			
Lidgey, Alfred L., Esq.				0	10	6
Minster Laundry, The	2	2	0			
Money, Mrs.	0	5	0			
Moore, Jas. Percy, Esq.				5	0	0
Morris, Mrs. Percy	3	3	0			
Palk, Hon. Mary						
Penn, Mrs. C. M.	1	1	0			
"Pound Day"				35	12	10
Rountree, Mrs. E. Travers	... £10 10 0						
Rountree, Mrs. E. Travers (for naming the "Agnes Batt- Mills" Cot) 250 0 0						
					260	10	0
Tin Foil, Sale of				0	7	8
Walker, Mrs. S.				1	0	0
Willett, H. T., Esq.	2	2	0			
Williamson, Mrs. Silas	1	13	4			
TOTALS	£17	8	4	£342	8	0

SUBSCRIBED COTS—ST. NICHOLAS HOSPITAL.
Per St. Nicholas Cot League.

		£	s.	d.
"St Nicholas" Cot	40	0	0
"St. Thomas" Cot	40	0	0
		£80	0	0

NOTE:—The "St. Augustine" Cot has been permanently endowed
by Mr. Lauderdale Ramsay.

ST. NICHOLAS HOSPITAL NEEDLEWORK GUILD.

Year ended December 31st, 1932.

Hon. Secretary:

Miss HILDA LAURIE, The West Gate House, Canterbury.

The work of the Needlework Guild has again been of great value to the Hospital during the past year, when no fewer than 349 garments were made and supplied for the children.

Matron takes this opportunity of expressing her grateful appreciation and thanks to the Honorary Secretary, Miss Hilda Laurie, and to the Members and Associates whose helpful interest and support have made these most useful gifts possible.

Ladies wishing to join the Guild should communicate with Miss Laurie at the above address.

TOTAL OF GARMENTS.

Vice-Presidents	236
Members	22
Needlework Guild Fund		91
			Total	<u>349</u>

Garments made by Vice-Presidents.

Anderson, Mrs. G. K.	...	48	Holland, Mrs. Edward	...	24
Arnold, Miss C.	...	12	Lees, Mrs. Geoffrey	...	14
Biddulph, Mrs.	..	12	Laurie, Miss	...	33
Bradford, Mrs.	...	12	Laurie, Miss Hilda	...	32
Colthup, Mrs. William	...	12	Williamson, Mrs. Silas	...	13
Gwatkins, Mrs. Ashton	...	12			<u>236</u>
Hardy, Miss Bertha	...	12			

Made by Members.

Cowen, Mrs.	Penn, Miss Nancy	...	3
Hardy, The Lady Katharine		6	Raathmell, Mrs. H. A.	...	4
Laurie, Mrs. Vernon	...	3			<u>22</u>
Metcalf, Mrs.	...	5			

Garments made or bought from Needlework Guild Fund.

Unbleached Calico Nightgowns	...	28
Girls' Blue Stockinette Knickers		24
Red Jerseys	...	10
Pleated Blue Serge Skirts	...	10
Grey Flannel Skirts	...	9
Dark Blue Jerseys	...	4
Unbleached Small Nightgowns	...	6
		<u>91</u>

ST. NICHOLAS HOSPITAL NEEDLEWORK GUILD
(continued).

STATEMENT OF ACCOUNT.

RECEIPTS.			EXPENDITURE.				
	£	s.	d.		£	s.	d.
Ramsay, E. L., Esq.	10	0	0	52 yds. Unbleached Calico	1	13	7
Hardy, The Lady Katharine ...	0	2	6	Cowen, Mrs., for making 34 nightgowns, etc.	1	14	6
Laurie, Miss Hilda ...	0	5	6	Buttons and Cotton ...	0	3	6
				2 Overalls ...	0	5	8
				2 doz. Girls' Knickers	1	1	6
				10 Red Jerseys ...	1	8	0
				6 Pleated Skirts, 3/11 each	1	3	6
				4 Pleated Skirts, 2/11 each	0	11	8
				9 Grey Flannel Shirts...	1	10	0
				4 Boys' Blue Jerseys ...	0	10	0
				Remnants of Calico ...	0	6	0
				Balance, 31/12/32, carried forward	0	0	1
	<u>£10</u>	<u>8</u>	<u>0</u>		<u>£10</u>	<u>8</u>	<u>0</u>

CHEYNE AND ST. NICHOLAS HOSPITALS.

VISITING DAYS.

Subscribers and Friends, and those interested in the work of the Hospitals, are invited to visit the Wards on Mondays, Wednesdays or Saturdays from 3.30 to 4.30 p.m.

Visiting Hours for Parents:—Sundays, 3 to 5 p.m.

THE ST. NICHOLAS COT LEAGUE.

REPORT FOR 1932.

Committee:

Mrs. Atkinson (<i>Chairman</i>).	Miss Christian Ramsay.
Miss Arnold.	Mrs. White.
Mrs. Champion.	Mrs. Willett.
Miss Money.	Mrs. Silas Williamson.

Miss Laurie (*Hon. Secretary & Treasurer*).

The Committee beg to present their Annual Report for 1932. Subscriptions and Donations amount to £79 17s. 0d., a rather lower total than usual, but still enough, with the help of a fairly satisfactory balance, to provide for the three Free Cots, including Mr. Ramsay's Endowed Cot.

If any of the cases this year require Convalescent Treatment, which seems likely, the resources of the League will be somewhat strained, and the Hon. Treasurer hopes that a few more subscriptions may be collected, or that friends will make some special effort to supply the deficit.

However, the Committee feel more than usually grateful for the support they have had during a very difficult year, and they beg to thank their generous subscribers, and would especially like to mention the Old Stagers, who have as usual sent a very welcome donation. Thanks are also due to Messrs. Reeves & Young for their kind help in auditing the accounts.

LIST OF SUBSCRIBERS FOR 1932.

	£	s.	d.		£	s.	d.
Anderson, Mrs. ...	1	1	0	Brought forward ...	33	14	0
Arnold, Miss ...	5	0	0	Reeves, Mrs. ...	0	10	0
Atkinson, Mrs. Philip ...	5	0	0	Smith, W. C., Esq. ...	5	0	0
Biddulph, Mrs. ...	2	2	0	Toynbee, Mrs. ...	2	2	0
Blore, Mrs. ...	0	10	0	White, Mrs. ...	5	0	0
Champion, Mrs. S. ...	3	0	0	Willett, Mrs. ...	5	0	0
Holland, Mrs. E. L. ...	2	2	0	Williamson, Mrs. Silas ...	5	0	0
Laurie, Miss ...	1	1	0	Williamson, Mrs. Stephen ...	1	1	0
Laurie, Miss Hilda ...	1	1	0				
Money, Mrs. ...	0	10	0		£57	7	0
Mount, Mrs. Spencer ...	1	1	0	Mr. E. L. Ramsay's			
Murphy, Mrs. ...	1	1	0	“St. Augustine” Cot			
The Old Stagers ...	5	5	0	Endowment Fund			
Ramsay, Miss C. ...	5	0	0	(Surplus) ...	22	10	0
Carried forward ...	£33	14	0				
					£79	17	0

ST. NICHOLAS HOSPITAL FOR CHILDREN.

GIFTS IN KIND, DURING 1932,

Are gratefully acknowledged from the undermentioned.

Abbott, Mrs.	Gwatkins, Mrs. Ashton	Pettman, F. L., Esq.
Allen, Mrs.	Hammond, Miss	Playfair, Miss
Anderson, Mrs. G. K.	Hannock, Mr.	Raphael, Mrs. S.
Arnold, Miss C.	Hardy, The Lady	Rauthmell, Mrs. H. A.
Atkinson, Mrs.	Katharine	Howard-Reed, Capt. A.
Banon, Mrs. Lionel	Hardy, Miss Bertha	and Mrs.
Baxter, E., Esq.	Harris, Mrs. S.	Reeve, R. Dalby, Esq.
Biddulph, Mrs. John	Harrison,	Robinson, M. A., The
Blunt, Reginald, Esq.,	Leonard F., Esq.	Rev. E. Colles
C. B. E.	Hayes, Dr. J. B.	Robinson, Miss
Bradford, Mrs.	Henham, The Rev. H.	Robinson, Rev. T. B.
Brice, Mrs.	Hichens, Mrs. Lionel	Rountree, Mrs. Travers
Broadley, The Misses	Hill, Mrs.	Scobie, Mrs. E.
Brockman, The Misses	Hilton-Spratt,	Simmons, Mrs.
Brunton, Mrs. W. R.	The Rev. T.	Shersby, Mrs. and The
Borthwick, Mrs.	Holland, Mrs. E.	Misses
Chapman, Col. and	Humphreys, Mrs.	Smith, J. H. A., Esq.
Mrs. D. P.	Keen, Mrs.	Stevens, Mrs.
Champion, Mr. and	Laurie, Mrs. Vernon	Spillett, Masters M.
Mrs. Sidney	Laurie, Miss	and B.
Colthup, Mrs. William	Laurie, Miss Hilda	Talbot, The Hon. Mrs.
Cowen, Mrs.	Larkins, Mrs.	Milo
Cullen, Messrs. W. H.	Laws, Mrs.	Thompson, Mrs. F. W.
Deschamps, Mr. and	Lees, Mrs. Geoffrey	Tribe, Mrs. E. M.
Mrs. P.	Marsden, W., Esq.	Vander Deyl, Miss
Elliott, Miss W.	Mellor, Mrs. F. H.	Walker, Mrs.
Elliston, Mr. and	Metcalf, Mrs.	Walker, Mrs. W. H.
Mrs. R. W.	Moore, Mrs.	Walton, Miss
Gore, Mr.	Norcott, Dr. and Mrs.	West, Mr.
Guinness, Miss A. M	Boyle	Williamson, Mrs. Silas
Gray, Miss D. A.	Packham, Mr. W.	Willett, Mr. and Mrs.
Green, Mrs. W. B.	Pearson, Mrs.	H. T.
Grosvenor Surgical	Peirse-Duncombe, Miss	Woollett, Mrs. E. M.
Supplies Co.	Penn, Mrs.	Young, Douglas, Esq.

Jewish Friendly Society Convalescent Home,—Matron, Sister, Staff,
and Patients of.

Woodstock College, Wimbledon, Pupils of, per Miss Walton.

The 1st Birchington Wolf Cubs.

The 1st Culgaith Company Girl Guides.

Cheyne Hospital, per The Secretary.

ST. NICHOLAS HOSPITAL (Gifts continued).

 HARVEST FESTIVAL SERVICES.

Chilham Church, per The Rev. J. Hilton-Spratt.
 Monkton Church, per The Rev. H. Henham.
 St. Nicholas-at-Wade Church, per The Rev. E. Colles Robinson, M.A.
 Egg Service, per The Officers, Salvation Army, Canterbury.
 Flowers, per Birchington Sunday School.

ENTERTAINMENTS, ETC., FOR CHILDREN, 1932.

Strawberry Tea. Captain and Mrs. Howard-Reed.
 Expeditions to the Beach. Playfair Trust Fund.
 Cinematograph Entertainments. Dr. J. B. Hayes.
 Tea and Christmas Trees. Friends.
 Play, "The Princess and the Woodcutter." Performance given by a Party
 of Children from Birchington, under the direction of Miss Colson
 Phillips.

NOTE.—The increase of £212 19s. 6d. in Capital Account, referred
 to in the Balance Sheet, on page 26, is made up as follows:—

	£	s.	d.
Chelsea Rotary Cot Endowment Fund (on a/c.)	200	0	0
Cranstoun Kerr Cot Endowment Fund (Interest)	12	19	6
	<hr/>		
	£212	19	6

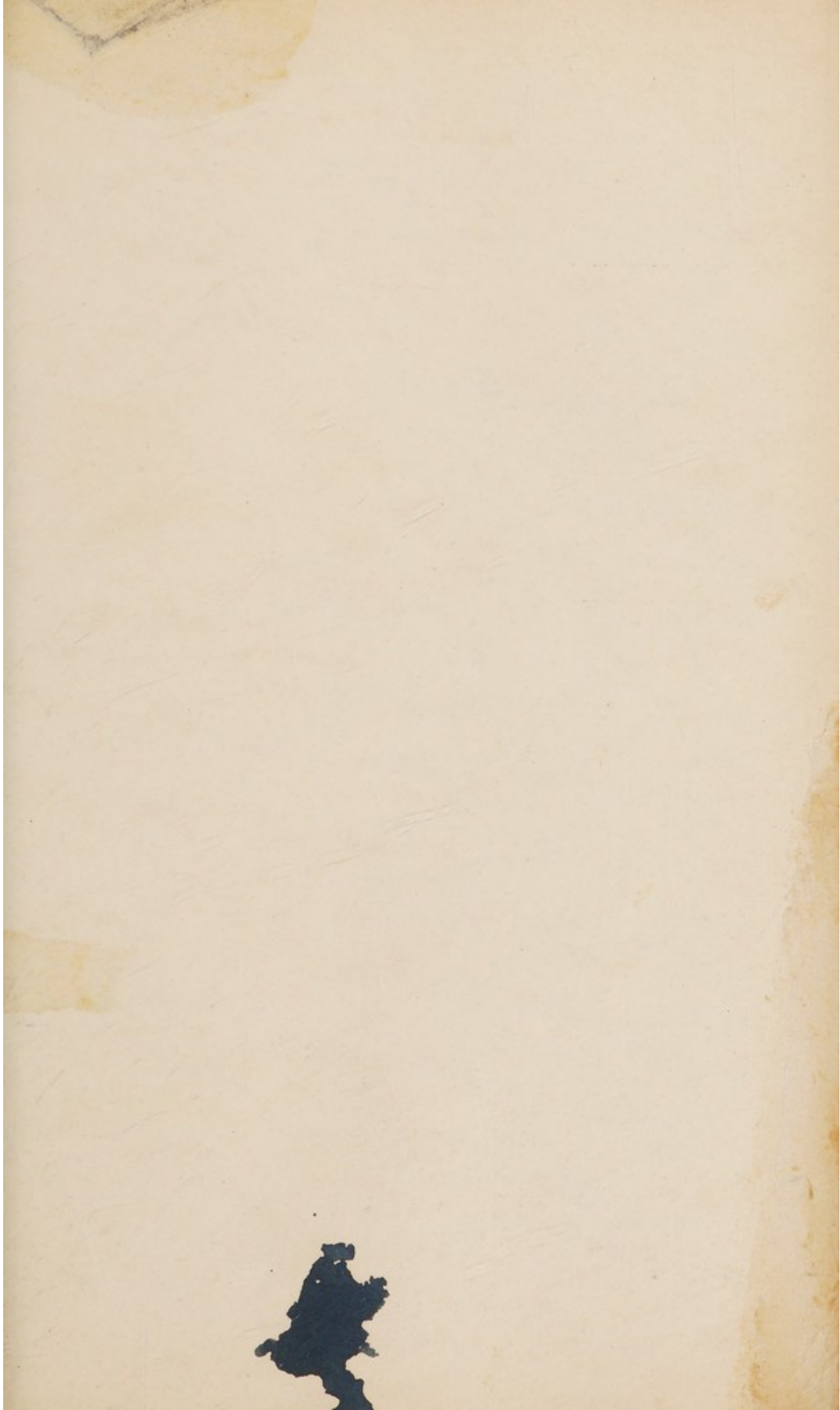

W. AUSTIN & SONS,
Printers,
82 Elystan Street, Chelsea,
S.W. 3.