

Annual report : 1930 / Cheyne Hospital for Children.

Contributors

London (England). Cheyne Hospital for Children

Publication/Creation

London : [Cheyne Hospital for Children], 1930

Persistent URL

<https://wellcomecollection.org/works/z28zbrcv>

License and attribution

This work has been identified as being free of known restrictions under copyright law, including all related and neighbouring rights and is being made available under the Creative Commons, Public Domain Mark.

You can copy, modify, distribute and perform the work, even for commercial purposes, without asking permission.



Wellcome Collection
183 Euston Road
London NW1 2BE UK
T +44 (0)20 7611 8722
E library@wellcomecollection.org
<https://wellcomecollection.org>

CHEYNE HOSPITAL

FOR
CHILDREN

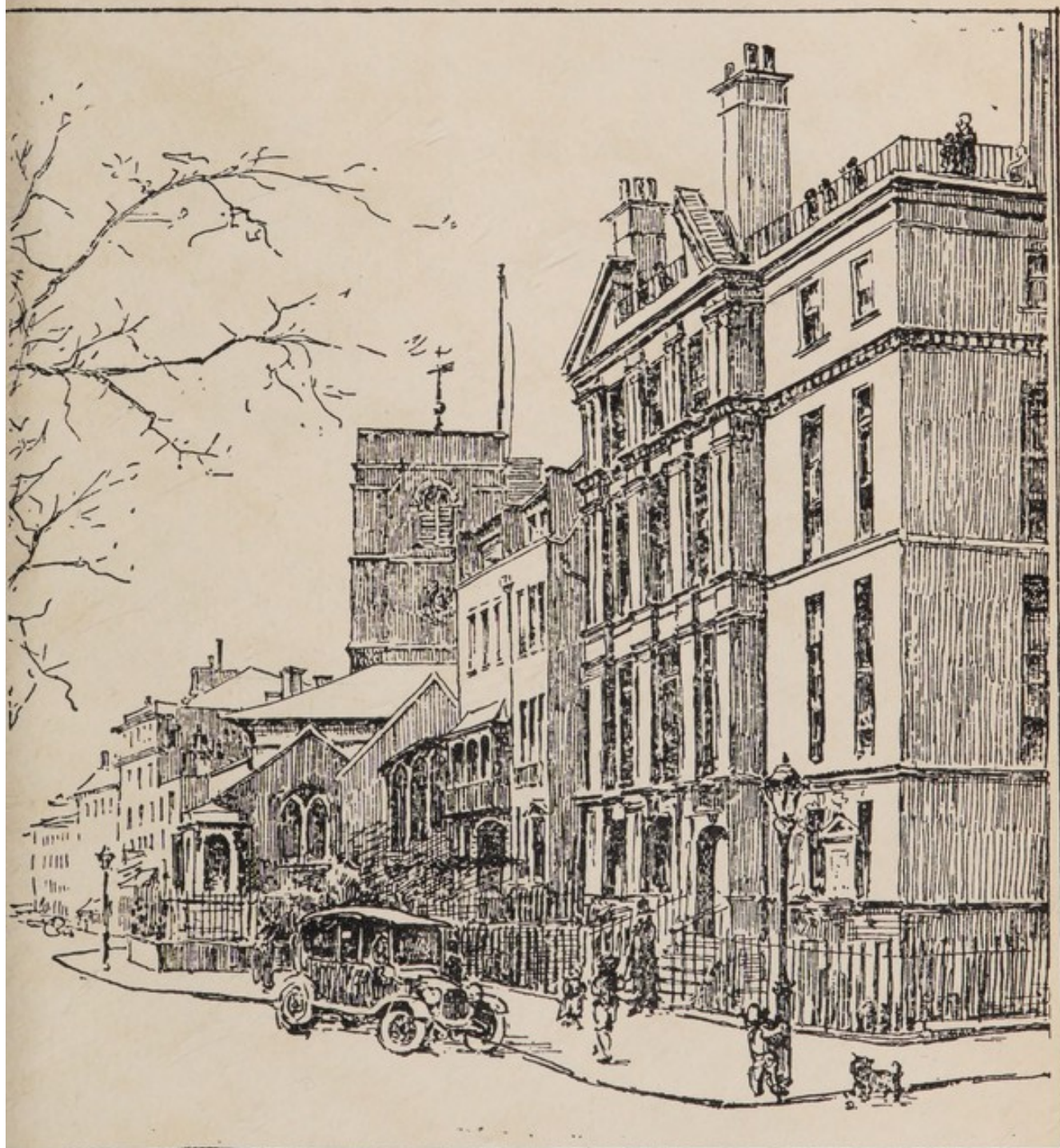

CHEYNE WALK CHELSEA S.W. 3

ANNUAL REPORT

1930

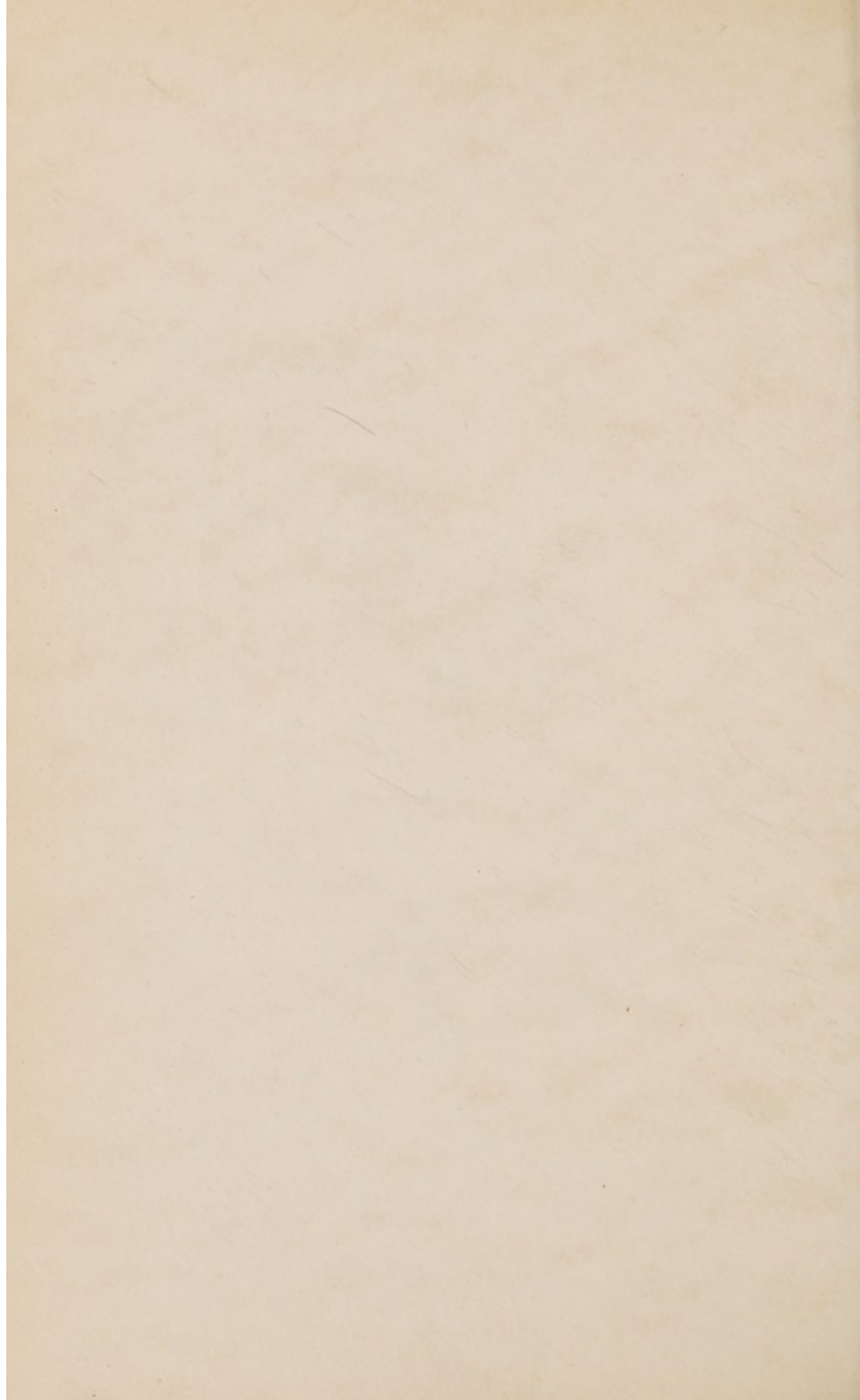

Cheyne Hospital for Children,

CHEYNE WALK, CHELSEA, S.W.3.

President ... HER MAJESTY THE QUEEN.

FIFTY-FIFTH ANNUAL REPORT,

FOR THE YEAR ENDED

31st DECEMBER, 1930.

The Hospital was founded 16th June, 1875, by the late Mr. and Mrs. Wickham Flower, of Chelsea, for the reception of Children requiring a prolonged period of treatment, and who are on that account ineligible for or discharged from the General Hospitals.

President :

HER MAJESTY THE QUEEN.

Vice-Presidents :

THE RT. HON. THE EARL OF CROMER, G.C.I.E., G.C.V.O.

THE DOWAGER LADY MONKSWELL.

J. E. JEFFERSON HOGG, Esq., O.B.E., J.P.

THE REV. CANON C. SALISBURY WOODWARD, M.A., M.C.

C. H. ST. JOHN HORNBY, Esq.

Trustees :

LEONARD F. HARRISON, Esq.

HON. SIR TREVOR BIGHAM, C.B.

SIR REGINALD POOLE.

Treasurer :

LEONARD F. HARRISON, Esq.

Auditors :

MESSRS. BALL, BAKER, ASH & Co.,
Chartered Accountants, Finsbury Court, E.C.

Bankers :

THE WESTMINSTER BANK, LTD.,
14, Sloane Square, S.W.1.

Honorary Solicitors :

Messrs. PRIDEAUX & SONS, Goldsmiths' Hall, E.C. 2.

Honorary Chaplain :

THE REV. W. G. ARROWSMITH, M.A.,
Rector of Chelsea.

Secretary :

R. WILFRED A. ELLISTON.

Assistant Secretary :

B. E. BERRINGTON.

Telephone—FLAXMAN 3589.

Committee of Management :

THE RT. HON. THE EARL OF CROMER, G.C.I.E., G.C.V.O., *Chairman.*

SIR HOWARD FRANK, BART., G.B.E., K.C.B., *Vice-Chairman.*

Mrs. LIONEL BANON.

J. PRIME BARTLETT, Esq., M.R.C.S.

REGINALD BLUNT, Esq.

Sir JOHN ROSE BRADFORD, Bart.,
K.C.M.G., M.D., F.R.S.

W. S. C. COPEMAN, Esq., M.B., B.Ch.,
M.R.C.P.

LEONARD F. HARRISON, Esq.

Mrs. LIONEL HICHENS,

J. E. JEFFERSON HOGG, Esq., O.B.E.,
J.P.

Lady HUTCHISON.

B. WHITCHURCH HOWELL, Esq.,
F.R.C.S.

Miss MACNAMARA.

Mrs. F. H. MELLOR.

Miss PEIRSE-DUNCOMBE.

The Hon. DOROTHY PICKFORD.

Miss PLAYFAIR.

Mrs. HUGH PRITCHARD.

Sir REGINALD POOLE.

HENRY A. RAUTHMELL, Esq.

W. P. H. SHELDON, Esq., M.D.

R. T. WATKIN WILLIAMS, Esq., J.P.

GWYNNE WILLIAMS, Esq., M.S., F.R.C.S.

DOUGLAS S. YOUNG, Esq.

Finance Committee :

REGINALD BLUNT, Esq., *Chairman.*

L. F. HARRISON, Esq.

R. T. WATKIN WILLIAMS, Esq. J.P.

HENRY A. RAUTHMELL, Esq.

Ladies' Committee :

Mrs. LIONEL BANON (*Chairman*).

Miss PLAYFAIR (*Vice-Chairman*).

Miss DUNPHIE.

Mrs. LAURENCE HARRISON.

Miss SYLVIA HARRISON.

Mrs. LIONEL HICHENS.

Lady HUTCHISON.

Mrs. JEBB.

Miss MACNAMARA.

Mrs. F. H. MELLOR.

Miss PEIRSE-DUNCOMBE.

Mrs. H. M. PRITCHARD.

Mrs. H. A. RAUTHMELL.

Ladies' League of Help :

THE COUNTESS OF CROMER (*Chairman*).

Mrs. HUGH PRITCHARD (*Vice-Chairman*).

Mrs. LIONEL BANON.

Miss BARNARD.

Mrs. BENDIX.

Mrs. LEWIS CASSON.

Miss EILEEN COTTON.

Miss DUNPHIE.

Lady FRANK.

Lady FURSE.

Lady GRAY.

Mrs. L. A. HARRISON.

Mrs. LIONEL HICHENS.

Lady HUTCHISON.

Mrs. JEBB.

Mrs. AUBREY LAWRENCE.

Miss MACNAMARA.

Mrs. F. H. MELLOR.

Mrs. WALTER PAYNE.

Miss PEIRSE-DUNCOMBE.

Hon. DOROTHY PICKFORD.

Lady PINHEY.

Miss PLAYFAIR.

Mrs. RAUTHMELL.

Mrs. C. E. BERESFORD RYLEY.

Hon. Mrs. WALTER STOPFORD.

Mrs. A. J. WEBBE.

Medical Staff : CHEYNE HOSPITAL.

Consulting Physicians :

SIR JOHN ROSE BRADFORD, Bart., K.C.M.G., C.B., M.D., P.R.C.P.
J. PRIME BARTLETT, M.R.C.S.

Physicians :

WILFRID P. H. SHELDON, M.D. (Lond.),
34 Harley Street, W. 1.
W. S. C. COPEMAN, M.A., M.B., B.Ch. (Cantab.), M.R.C.S., M.R.C.P.,
15 Harley Street, W. 1.

Consulting Surgeon :

RAYMOND JOHNSON, M.B., F.R.C.S.

Surgeons :

GWYNNE E. O. WILLIAMS, M.S., F.R.C.S.,
9 Park Square West, Regent's Park, N.W. 1.
B. WHITCHURCH HOWELL, F.R.C.S., 123 Harley Street, W. 1.

Surgical Assistant :

F. E. FREEMAN, F.R.C.S., 70 Wimpole Street, W. 1.

Ophthalmic Surgeon :

NORMAN FLEMING, M.B., Ch.B., D.O.M.S., R.C.P.S.,
92 Harley Street, W. 1.

Dental Surgeon :

T. VERNON, L.D.S., Westwood, Walton-on-the-Hill, Surrey.

Anæsthetists :

DR. ELLA G. BRISCO OWEN, 15 Tavistock Road, W. 11.
DR. CHARLES HODGSON, 31 Ambleside Avenue, S.W. 16.

Pharmacist : Miss C. JAMES. M.P.S.

Matron : Miss LOUISE ANGUS.

ST. NICHOLAS HOSPITAL.

Consulting Surgeon :

WM. GREENWOOD SUTCLIFFE, F.R.C.S.,
30 Dalby Square, Margate.

Surgeon :

WILLIAM BOYLE NORCOTT, M.R.C.S., L.R.C.P.,
St. John's, Birchington.

Dental Surgeon :

A. KINGSLEY WIGGINS, M.R.C.S. L.R.C.P., L.D.S., R.C.S.,
2 Dalby Square, Margate.

Radiologist :

CHARLES JAMES HEATON, M.D. (Brux.), M.R.C.S., L.R.C.P.,
"Verulam," Westgate.

Hon. Chaplain : REV. E. COLLES ROBINSON, M.A.

Matron : Miss A. C. MACL. MONEY.

Fifty-Fifth Annual Report

OF

The Committee of Management of Cheyne Hospital for Children,

For the Year ended December 31st, 1930.

THE Committee of Management have pleasure in presenting their Report, together with the Audited Statement of Accounts, for the year ended December 31st, 1930.

Work of the Year.—Cheyne Hospital.

In Hospital, 1st January, 1930	62
New Patients Admitted	106
Transferred from St. Nicholas	6
			—174
Discharged Cured or Relieved	103
Removed	3
Died	2
Transferred to St. Nicholas	5
Remaining in Hospital, 31st December, 1930			61
			—174
Number of Massage Treatments			
Surgical	2496
Medical	2447
			—4943
Number of Operations	58
do. do. Dental	22
			—80
Number of Patients X-Rayed	59

St. Nicholas (Branch) Hospital.

In Hospital, 1st January, 1930	33
New Patients Admitted	28
Transferred from Cheyne Hospital	5
			—66
Discharged Cured or Relieved	30
Died	1
Transferred to Cheyne Hospital	6
Remaining in Hospital, 31st December, 1930			29
			—66
U. V. R. Treatments	492
Massage Treatments	228
			—720

Whilst the number of new patients admitted did not equal the record figures of 1929, and the average length of residence of the children was consequently greater, the work of the Hospital in general has been maintained upon the usual lines.

The work of the Massage Department has continued to increase, 4943 treatments being given compared with the previous total of 4019.

Your Committee are glad to report that the Wards have been entirely free from serious infection during the year, only one mild case of diphtheria having occurred.

The New Private Ward.

A further stage in the development of the Hospital has been reached by the establishment of a Private Ward.

During the last few years many of the Hospitals in London have recognized the need for providing beds for patients who, whilst not financially eligible for admission and treatment as "free" patients or (as in the case of Cheyne Hospital) upon payment of a nominal charge of a few shillings a week, are quite unable to afford expensive Nursing Home fees; and it is in furtherance of this Hospital policy, and in response to the request of its own Medical Staff, that your Committee are able to announce that a small, but complete, Private Ward unit of 4 beds is now available for boys and girls between 3 and 13 years of age, suffering from such ailments as rickets, rheumatoid arthritis, osteomyelitis, certain forms of infantile paralysis, chorea, heart disease, and such other ailments as the Committee may determine.

The Private Ward is a delightfully bright and sunny room, with a Southern aspect, overlooking the River Thames and the Embankment in Cheyne Walk.

A weekly charge of from £3 3s. 0d. to £5 5s. 0d. is made by the Hospital, and the fee payable to the member of the Medical or Surgical Staff is subject to confirmation by the special Assessment Committee.

The Committee will be pleased to consider applications for admission, which, in the first instance should be made to the Secretary.

New Anæsthetic Room.

An important addition to the Hospital has been made by the construction of an Anæsthetic Room.

Since the provision of a new Operation Theatre some six years ago, the number of Surgical Operations has considerably increased, and it was felt that the previous practice of administering anæsthetics to the children in the Theatre was an unsatisfactory procedure, particularly with regard to its possible psychological effect upon them.

It was found possible to remedy this lack of accommodation by building an Anæsthetic Room in one of the bays on the South-West side of the Hospital, close to the Operation Theatre.

The cost of this addition was about £400, and your Committee are satisfied that the advantages accruing as the result of this improvement have justified the rather heavy expenditure.

Expenditure.

The constant need for the renovation of the furniture and the equipment of the Hospital, and the desire to meet as far as possible the ever-increasing demand of medical and surgical science have been responsible for considerably depleting the funds of the Hospital during the past twelve months.

Early in the year it became necessary to replace the main boiler for the hot water supply by two wrought welded Savile No. 3 Boilers, at a cost of £200. This replacement has considerably improved the hot water supply and in addition to increasing the capacity by 60 per cent., allows for an ample reserve.

Extensive Spring Cleaning was also undertaken and expenditure in this respect exceeded £275.

The efficient administration of the Hospital has been considerably facilitated by the installation of a modern system of automatic internal telephone.

The surgical equipment has been improved by the purchase of a new Dental Chair of modern type, in replacement of one which had been in use for many years.

It will, therefore, be readily understood that the provision of these improvements is reflected in an increase in the average weekly cost of each patient from £2 2s. 2d. to £2 3s. 3d.

Income.

The Hospital has been again honoured in the receipt of the following gifts from members of the Royal Family:—

	£	s.	d.
H.M. The King	5	0	0
H.M. The Queen (President)	10	0	0
H.R.H. The Prince of Wales	5	0	0

each of these contributions being a special Donation for the Christmas Entertainment of the children.

Miss Ruth Draper's Matinee.

A special Matinee Performance of original Character Sketches was kindly given by Miss Ruth Draper, at the Vaudeville Theatre, on July 8th, and resulted in the sum of £381 11s. 8d. (which includes a donation of £50 from Messrs. J. & R. Gatti, the Lessors of the Theatre) accruing to the funds of the Hospital.

The occasion was honoured by the gracious presence of Her Majesty The Queen, the President of the Hospital, and a letter was subsequently received expressing Her Majesty's appreciation of the performance.

£143 15s. 6d. was received as the result of the production by The Hon. Ethel Cadogan, of two Mediæval Miracle Plays at the Rudolf Steiner Hall in January, and the Committee desire to tender to The Hon. Marie Acton, and all who were associated with her in this successful effort, an expression of their grateful thanks for this very welcome assistance.

Ladies' Committee.—Ladies' League of Help.

Two events have been organized by these Associations on behalf of the funds of the Hospital.

An Exhibition and Sale of children's handicraft work was held on November 26th, at the Hospital. In addition to the handwork, stalls for the purchase of Christmas presents, garden produce, books, "white elephants," etc., were available, and a very successful day resulted in a profit of £130 19s. 6d., of which amount £75 was allocated to the Linen Guild for the purpose of meeting the cost of purchases of Hospital Linen.

"Pound Day."

The fourth annual "Pound Day" was held on Thursday, June 19th, when a large number of visitors took the opportunity of visiting the Hospital. The cash receipts of £135 16s. 0d. again constitutes a record, and over 500 pounds of household commodities were also received.

Since its inception in 1927, at the suggestion of Mrs. Hugh Pritchard, "Pound Day" has each year become a more and more valuable source of income to the Hospital. The monetary gifts have risen from £38 in 1927 to £135 in 1930, and your Committee express their grateful appreciation to the Ladies' Committee for the successful organization of this annual event.

The Linen Guild has again rendered valuable help in providing the sum of £83 10s. 7d. for the purchase of linen for the wards and staff.

Ladies desiring to become members of the Linen Guild should communicate with the Hon. Secretary, (Mrs. H. A. Rauthmell), at the Hospital.

Your Committee wish especially to tender their sincere thanks to the members of the Staff of the Kensington Telephone Exchange, who by means of a small sale and organised collections amongst their members, produced the splendid sum of £105 as a gift to the Hospital for the purpose of purchasing cots and other equipment for the wards.

A much appreciated award of £130 was received from the Trustees of the Fisher Bequest, this amount being specially allocated towards the cost of the new operation table, which was purchased in 1929.

Legacies.

There was a marked diminution in the receipts from Legacies and Awards from Charitable Bequests, during 1930, for whereas in the previous year the income from these sources exceeded £3,500, the total for last year was £791 6s. 9d. received from the Executors of the late Mr. John Higgins. This amount represented the the balance of the bequest, £500 having been received in 1929.

Benefactors desirous of making Bequests to Charity by Will, are specially asked to bear in mind, at the appropriate time, the needs of Cheyne Hospital.

Cots.

The Committee gratefully acknowledge the sum of £250 which was allocated from a Memorial Subscription Fund, for the purpose of naming, in perpetuity, a Cot to be called the "Kate Courtney Cot" (referred to in the last Report) in memory of the late Lady Courtney of Penwith, who was a resident of Chelsea for many years.

The Carlyle School Cot has again been maintained by the scholars of that establishment. Miss A. D. Crosby, the Headmistress, has retired during the year, after many years service, and the Committee take this opportunity of expressing to her their appreciation for her unfailing and generous interest in the welfare of Cheyne Hospital and its little patients, and of expressing their thanks to her successor, Miss A. B. Douglas Finney, for her intention to maintain the association of Carlyle School with the Hospital.

New Method of Endowment.

The Committee desire to make it known that arrangements have been made whereby it is now possible for the Endowment of a Cot to be subscribed by instalments during a specified number of years, and it is hoped that this method will commend itself to intending donors, who, whilst unable to subscribe the full amount of £1000 or £750 in one sum, may be able and willing to do so over an extended period.

Particular attention is drawn to the fact that in certain circumstances, the Hospital is enabled to

recover Income Tax on such instalments, and that Donors can themselves deduct the amounts of these gifts from their Tax returns. (see page 10).

General.

Miss E. B. Blundell, who had held the post of Dispenser at Cheyne Hospital for some years, has resigned owing to ill-health, and the vacancy has been filled by the temporary appointment of Miss C. James.

Great interest is taken by the children in their Roof Ward Garden. At the Chelsea Gardens Guild Spring Bulb Show, held in March, the Ward was successful in winning a Silver Cup for the best exhibit—a bowl of hyacinths.

A combined Electrical Floor Polisher and Vacuum Cleaner for use in the Wards has been introduced during the year.

The raising of the assessment of the Hospital as the result of the Quinquennial Valuation, will involve an additional payment of £57 10s. 0d. annually by the Hospital on account of Rates.

St. Nicholas (Branch) Hospital.

Considerable developments have taken place in connection with the Branch Hospital at St. Nicholas-at-Wade, near Birchington.

New Ward.

Whilst the accommodation there is admirably suited for the open-air treatment of patients during the summer months, the need has arisen in recent years for additional accommodation in the nature of a warm ward in which some of the patients can be nursed during the winter season.

Careful consideration has been given to this need by your Committee, and it has been decided to build a new Ward adjoining the existing one. Plans have been prepared, and received the approval of King Edward's Hospital Fund for London, and it is proposed that building operations shall be commenced during the Spring of 1931, so that the additional accommodation

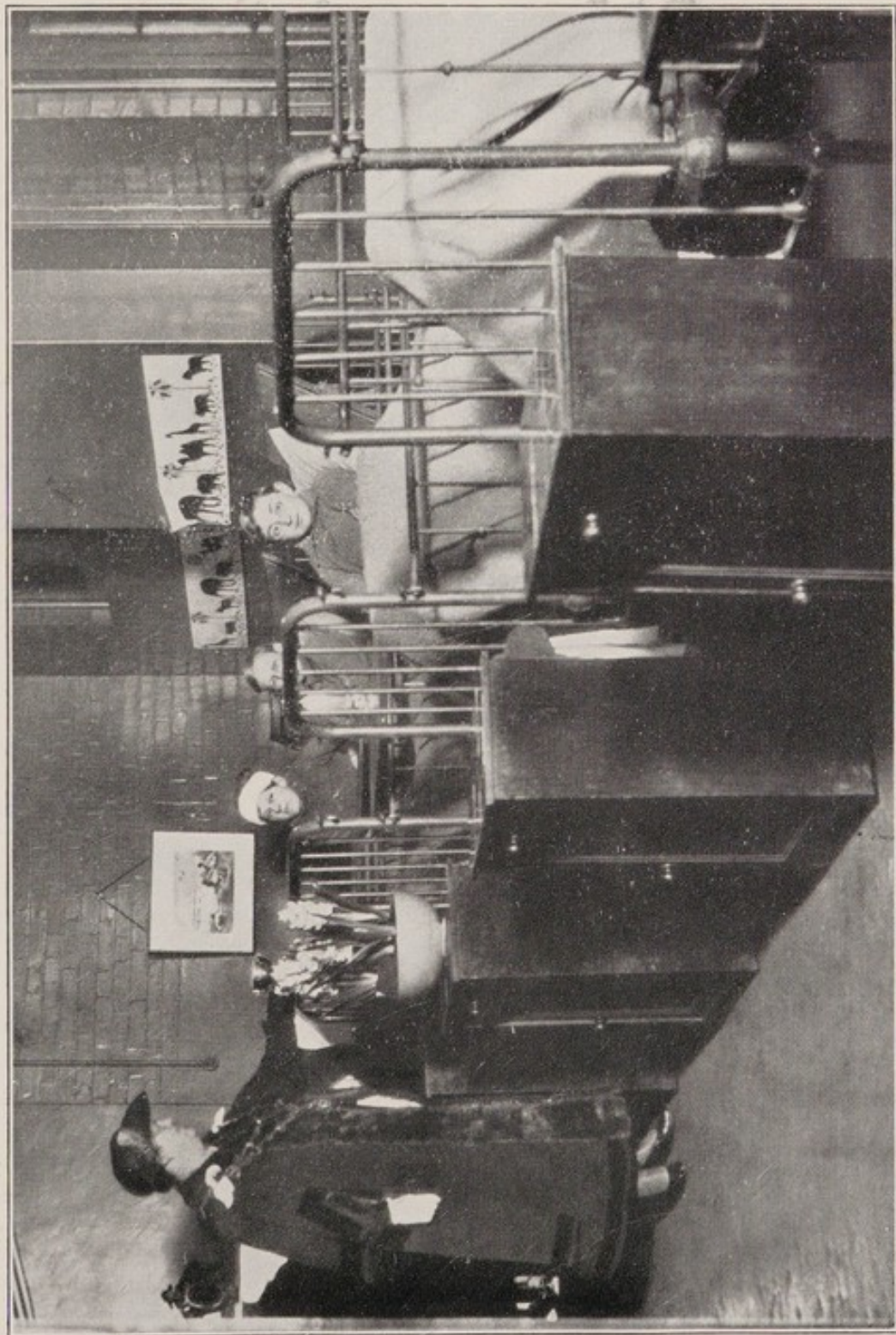
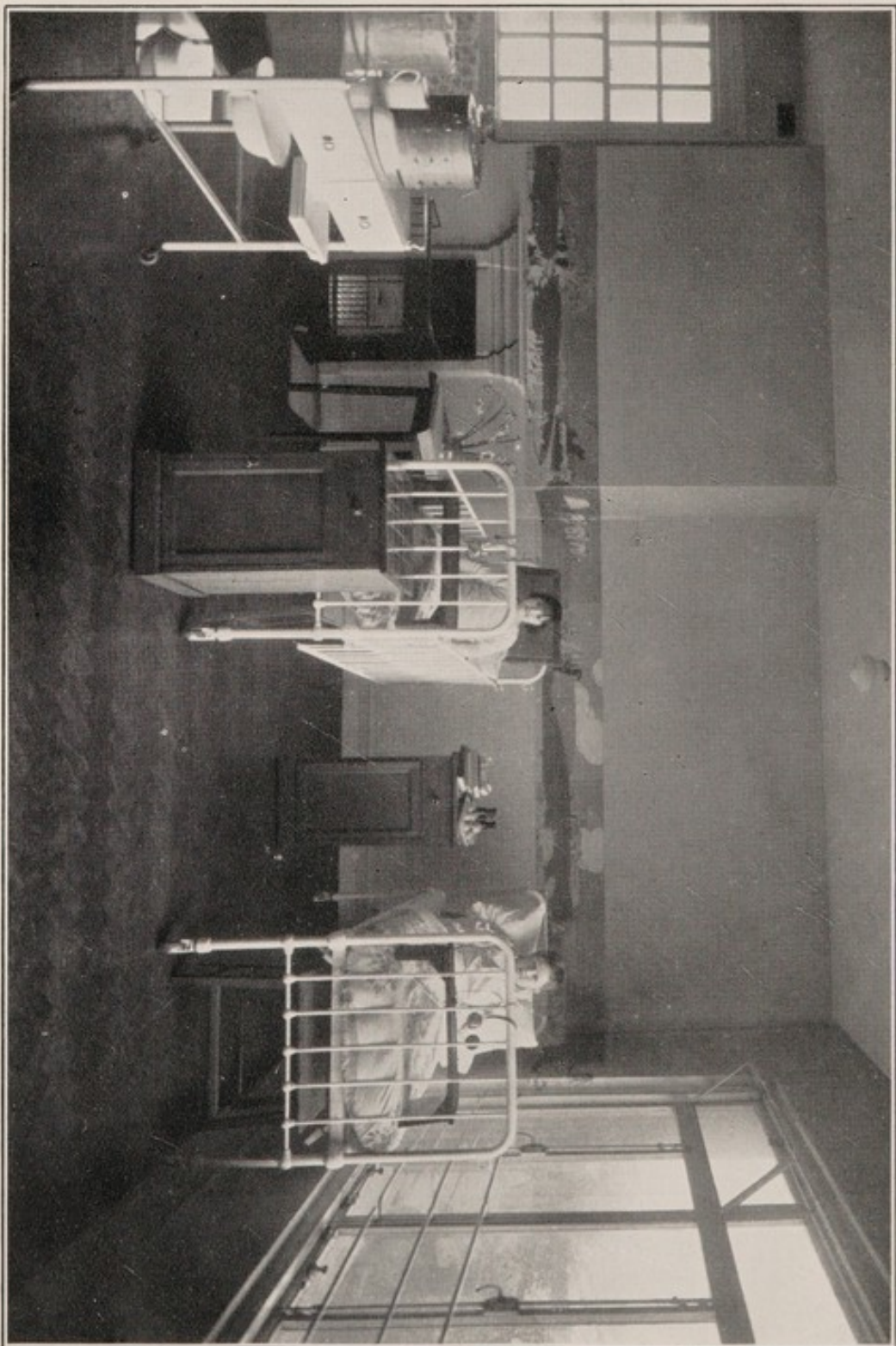

Photo by Douglas Scott Studios, Fulham Road, S.W.

The Mayor of Chelsea (Lady Phipps) presents the Silver Cup awarded to

Roof Ward by Chelsea Gardens Guild, Spring Show, 1931.



A Corner of the New Private Ward.

will be available for the following winter. It is estimated that the cost of this extension will exceed £1000, and it is hoped that a generous response will be made to an Appeal which will be issued shortly.

Purchase of Additional Land.

The construction of a new coastal road close to the village of St. Nicholas may tend to the ultimate development of this hitherto rather isolated and healthy spot in Thanet. In these circumstances, and in order to safeguard the possibility of buildings encroaching too near to the Hospital, the Committee have considered it advisable to negotiate for the purchase of a strip of land half an acre in extent, immediately adjoining the Hospital premises, and it is proposed that, subject to the consent of the Ministry of Agriculture, this land shall be acquired by the Hospital on favourable terms in the near future.

The installation of an electric lighting plant at St. Nicholas Hospital—referred to in the last Report—has also provided the necessary current for treatment of the patients by ultra-violet ray ("artificial sunlight"), and during the past year 492 treatments of this nature have been given to the children, in addition to 228 Massage Treatments.

Death of Dr. W. R. Brunton.

It is with much regret that your Committee record the death on September 27th, of Dr. W. R. Brunton, who was for sixteen years the Medical Officer in charge of the Hospital, and subsequent to his retirement in 1927, was an Honorary Consulting Surgeon. It is difficult to speak with adequate appreciation of the services of Dr. Brunton to St. Nicholas, of his unremitting care of the children, and of his deep interest in the affairs of St. Nicholas Hospital in general. He will indeed be greatly missed.

St. Nicholas Cot League.

The St. Thomas and St. Nicholas Cots have again been maintained during the past year by The St. Nicholas

Cot League, which is so ably administered by the Honorary Secretary, Miss Laurie, to whom grateful thanks are tendered.

Mr. E. L. Ramsay's Gift.

In this connection the Committee record with much appreciation the very generous gift of Mr. E. L. Ramsay, of Queensland, Australia, who has annually supported the St. Augustine Cot since 1921.

Mr. Ramsay has now transferred to the Trustees of the Hospital the sum of £1250 5 per cent. War Stock for the permanent Endowment of this Cot at St. Nicholas.

This is the first fully-endowed Cot at the Branch Hospital, and it is earnestly hoped that the excellent lead which has been given by Mr. Ramsay will be followed by other gifts of a similar nature.

Needlework Guild.

The St. Nicholas Needlework Guild, under the efficient direction of Miss Hilda Laurie, has again provided nearly 400 articles of clothing for the patients, and the Committee express their gratitude to Miss Laurie for her activities in this respect.

The Local Committee of "Alexandra Day" kindly allocated a very welcome gift of £37 10s. 0d. to St. Nicholas Hospital, and special thanks are due to Mrs. W. Boyle Norcott for her very successful efforts in arranging the collection, and for her helpful interest in the welfare of St. Nicholas Hospital.

The Annual Harvest Festival Service at the Hospital on October 8th, was conducted by the Vicar, The Rev. S. E. Griggs, who resigned his office of Honorary Chaplain at the end of the year, upon preferment to another parish.

The new Vicar, The Rev. E. Colles Robinson, M.A., has kindly consented to continue to hold the Services for the children.

The Committee regret that the Matron, Miss A. C. MacL. Money, has been somewhat seriously ill during the year, necessitating her absence on sick leave for some weeks. They are glad to report, however, that Miss Money is now much better.

Education.

The instruction of the children at both Hospitals by arrangements with the Board of Education, has continued on the usual lines.

Visits were paid by Dr. M. Bywaters, H.M. Inspector of Special Schools, to Cheyne Hospital, on October 14th, and to St. Nicholas, on July 2nd, and on both occasions satisfaction was expressed with the conduct of the Schools and the progress of the children.

Various forms of handcraft, including needlework, leatherwork, basketry, table decorations, etc., are made by the children, and the Teaching Staff will be pleased to receive orders for work of this nature for execution by the children.

The Exhibition and Sale of Handwork at Cheyne Hospital on November 26th is referred to elsewhere in this Report.

Two short plays were performed by the children at St. Nicholas, "Jack and the Beanstalk," on March 1st, and "The Sleeping Beauty," on December 6th, and appreciative audiences on each occasion added to the enjoyment of the children, and rewarded their careful training by Miss Elliott and Miss Gray, of the Teaching Staff.

Committee.

Your Committee deeply regret to report the death, on October 26th, after only a few days illness, of an old and valued friend, Mr. Alfred M. Turner, who had been a member of the Committee for nearly 20 years. During this long period Mr. Turner was always keenly interested in the management of the Hospital, and was ever ready to give freely of his time and sound advice upon many important matters connected with its administration and development. He was a frequent subscriber to its funds, and in 1927 endowed The Eleanor Mary Turner Cot, in memory of his wife.

It was characteristic of his regard for the Hospital that, by his special request, friends were invited to send the equivalent of floral offerings as Donations to the Hospital, and it is indicative of the esteem in which he

was held by his many friends, that £85 1s. 0d. was received in this respect.

It was felt that it would be in accordance with Mr. Turner's wishes if this sum were devoted to the purpose of giving pleasure to the children at Cheyne, and also at St. Nicholas, (to which he paid a visit only a few days before his death), and these memorial gifts have accordingly formed the nucleus for the establishment of an Entertainment Fund Account for the benefit of both Hospitals.

Your Committee are glad to welcome as a new member, Mr. Douglas S. Young, M.I.Struct.E., M.I. Mech E., to whom the Hospital is much indebted for valuable technical advice upon constructional matters.

In accordance with the Rules, the following three members of the Committee—Mr. H. A. Rauthmell, Mrs. Hugh Pritchard and Mrs. Lionel Banon, retire in order of seniority, and are eligible for re-election for a further period of three years.

Signed on behalf of the Committee of Management,

CROMER, *Chairman.*

LEONARD F. HARRISON,
Treasurer.

10th March, 1931.

AN IMPRESSION OF CHEYNE HOSPITAL.

"The Cheyne Hospital for Children at Chelsea overlooks the river, and some gardens.

On Sunday afternoon a long succession of people take their walk along this pleasant thoroughfare. It is a regular and recognised 'event' in the walk to pause awhile by the hospital, when on sunny days the windows are thrown wide open.

The children dressed in red jackets can be seen through them, and the lucky ones whose beds are near the windows carry on animated, if staccato, conversations with their unknown friends outside. They display their dolls to them proudly, their teddy bears, their picture books. 'Come and 'ave a bathe,' a boy shouted up to a small girl. 'Let me see yer do it first.' She pointed derisively at the river.

There is something delightfully intimate and un-English about this part of London, and now that the sun has been kind enough to shine, the birds are singing, and the foliage still fresh, let me advise anyone who wants an object for a walk to stroll down to Chelsea along by the Embankment, and see for him or herself the weekly 'At Home' held by small hosts and hostesses in dressing gowns with the London public."

"The British Australian."

31/5/28.

VISITS TO THE HOSPITAL.

Subscribers and Friends, and those interested in the Hospital and its work, are invited to visit the Wards on Mondays, Wednesdays or Saturdays from 3.30 to 4.30 p.m.

Visiting Hours for Parents:—Sundays, 3 to 5 p.m.

METHODS OF HELP.

GIFTS IN MONEY.

£1,000 endows a named Free Cot in perpetuity.

£750 endows a half-payment Cot in perpetuity.

£250, in one payment, entitles the Donor to name a Cot in perpetuity.

£300 endows a named Free Cot for the Donor's life.

£250 endows a half-payment Cot for the Donor's life.

£52 10s. Donation constitutes a Life Governor.

£40 Annual Subscription supports a named Free Cot.

£30 Annual Subscription supports a half-payment Cot.

£10 10s. 0d. Annual Subscription gives a Governor's preferential nomination.

Smaller Subscriptions or Donations are much valued and gratefully acknowledged.

GIFTS IN KIND.

The following articles are specially needed :—

At Cheyne Hospital—Jerseys and Vests (knitted by hand), Nightgowns (white flannelette or cotton), Frocks (3 to 14 years), Pinafores and Bed Socks, also Cast-off Clothing (all sizes), Boots and Shoes for those children who are not always in bed.

At St. Nicholas Hospital—Cast-off Clothing, Boys' Jerseys, Red Twill Jackets, Flannel or Cotton Nightgowns, Long Sleeved Vests, Holland Overalls, and Boots and Shoes for convalescent children.

Clean Old Linen is very useful.

Game, Rabbits, Fresh Fruit, Jellies and Eggs, New (unbroken) Toys, etc., are much appreciated.

Patterns of Clothing will be gladly sent from either Hospital to anyone who will kindly supply the articles required.

Gifts of Royal Surgical Aid Society "Letters" will be gratefully acknowledged by the Secretary.

Gifts of Tin Foil (Silver Paper wrappings) are also useful, and are sold for the benefit of the funds of the Hospital.

PRIVILEGES OF DONORS AND SUBSCRIBERS.

COT ENDOWMENTS IN PERPETUITY.

1—A Donation of One Thousand Pounds (£1,000) endows a Free Cot in perpetuity, and the Donor is entitled to name the Cot, and to nominate eligible patients thereto as vacancies shall arise therein.

2—A Donation of Seven Hundred and Fifty Pounds (£750) endows a Half-Payment (*i e.*, the Parents paying 3/6 a week instead of 7/-) Cot in perpetuity, and the Donor is entitled to name the Cot and to nominate eligible patients thereto as vacancies shall arise therein.

COT NAMED IN PERPETUITY.

A Donor of £250 in one sum is entitled to *name* a Cot in perpetuity, but without the right to nominate the occupants thereof.

LIFE COT ENDOWMENTS.

1—A Donation in one sum of Three Hundred Pounds (£300) endows a Free Cot for the period of the life of the Donor, who is entitled to name it and to nominate eligible patients thereto as vacancies shall arise therein.

2—A Donation in one sum of Two Hundred and Fifty Pounds (£250) endows a Half-Payment Cot for the period of the life of the Donor, who is entitled to name it and to nominate eligible patients thereto as vacancies shall arise therein.

Life Cot Endowments, ceasing upon the death of a Donor, may be converted into Permanent Cot Endowments by the payment within twelve months of the death of the Donor, either by Bequest or otherwise, of the further sum of Seven Hundred Pounds in the case of a Free Life Cot Endowment, or of Five Hundred Pounds in the case of a Half-Payment Life Cot Endowment, free of Legacy Duty.

SPECIAL NOTE *re* Donations for the purpose of Endowment of Cots :—

The Committee of Management will be pleased to make arrangements, in special cases, for Donations for the purpose of the Endowment of Cots to be

subscribed by instalments during a specified number of years, or shorter period, and for the Cot to be named upon completion of the full payment.

Particulars of this method may be obtained from the Secretary at the Hospital.

COT SUBSCRIBERS.

1—An Annual Cot Subscription of Forty Pounds (or a Donation in one sum of One Thousand Pounds), entitles the Subscriber to name a Free Cot, and to nominate an eligible patient as often as the Cot becomes vacant; no further payment being required on behalf of the occupant.

2—An Annual Cot Subscription of Thirty Pounds (or a Donation in one sum of Seven Hundred and Fifty Pounds) entitles the Subscriber to name a Half-Payment Cot, and to nominate an eligible Patient as often as the Cot becomes vacant; the weekly payment of three shillings and sixpence being required from the parents or friends of the occupant.

GOVERNORS.

1—Donors of not less than Fifty Guineas (£52 10s.) in one sum and Annual Subscribers of Ten Guineas (£10 10s.) and upwards are thereby constituted Governors during the continuance of such subscription, and are entitled to attend and vote at the Annual Meeting of the Committee of Management, and to nominate one suitable case for admission annually, such cases having precedence on the list over those recommended by other Subscribers.

2—All Annual Subscribers of One Guinea and upwards are entitled to recommend one suitable case annually, during the continuance of such subscription; such cases taking precedence on the Admission List over those not so recommended.

EXECUTORS.

One of the Executors of every person from whose estate a Legacy of Fifty Guineas or upwards shall have been received by the Hospital, shall be entitled to the same privileges as a Donor of Fifty Guineas.

(For FORM OF BEQUEST see next page.)

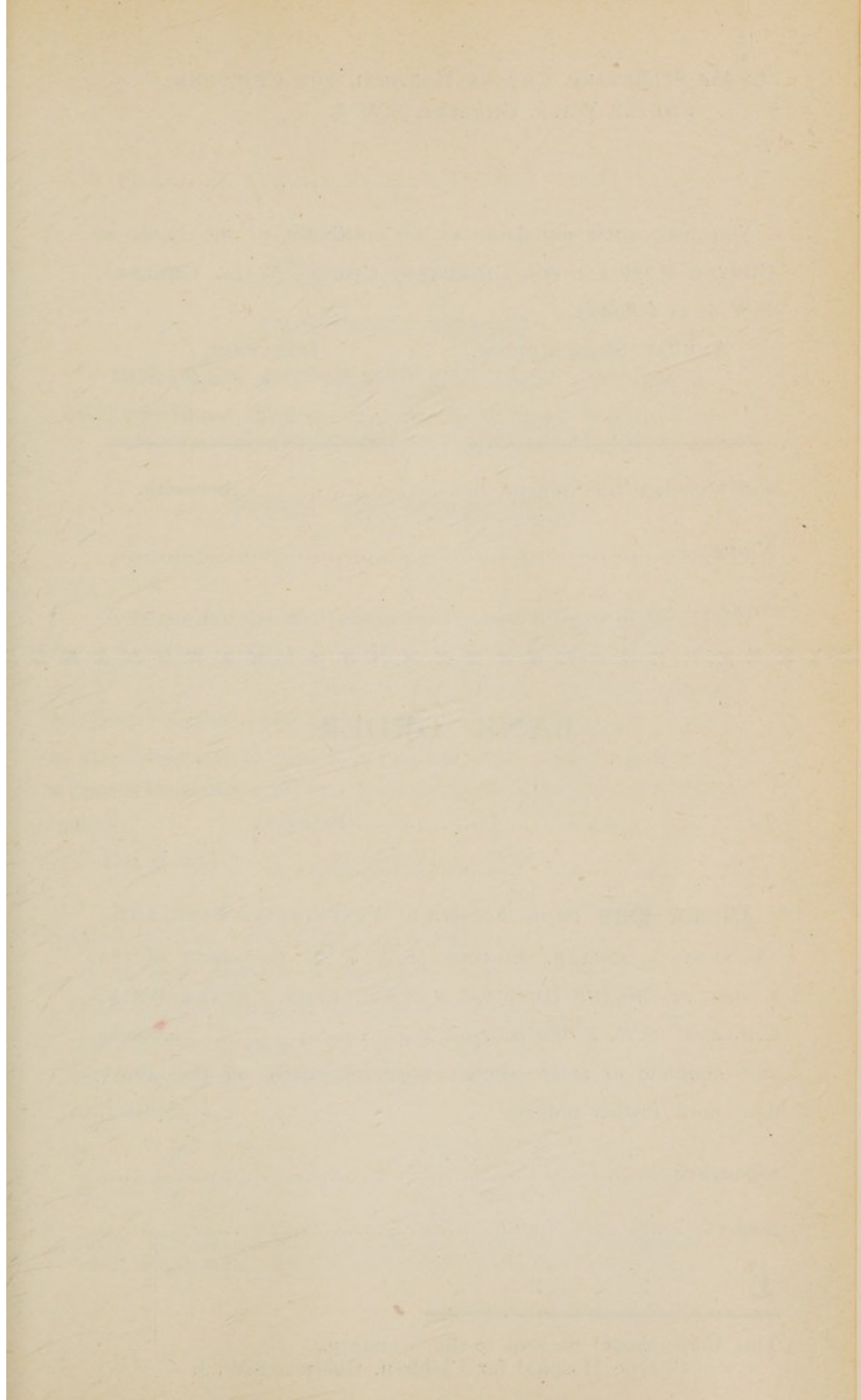

To the SECRETARY, CHEYNE HOSPITAL FOR CHILDREN,
CHEYNE WALK, CHELSEA, S.W. 3.

.....19

You may enter my name as a Contributor to the funds of
CHEYNE HOSPITAL FOR CHILDREN, CHEYNE WALK, CHELSEA,
S.W. 3, as follows:—

ANNUAL SUBSCRIPTION.			DONATION.		
£	s.	d.	£	s.	d.
:	:		:	:	
<hr/>			<hr/>		

and I enclose this amount by.....herewith.

Name

Address

BANK ORDER.

To.....(Bankers)

.....

Please Pay on my account to WESTMINSTER BANK, LTD.,
14 SLOANE SQUARE, LONDON, S.W.1, to the credit of the
account of CHEYNE HOSPITAL FOR CHILDREN, CHEYNE WALK,
CHELSEA, S.W. 3, the sum of.....guineas
and continue to make similar payment yearly on the above
date until further notice.

Signature

Address

£ : :

This Form should be sent to the Secretary,
Cheyne Hospital for Children, Chelsea, S.W. 3.

IMPORTANT NOTICE.

MORTMAIN AND CHARITABLE USES ACT, 1891.

Land and House Property may now be given by Will to or for the benefit of a Charity.

FORM OF BEQUEST.

I bequeath to the Trustees of the Cheyne Hospital for Children, Cheyne Walk, Chelsea, the sum of £ : : free of legacy duty, for the general purposes of that Institution; and I declare that the receipt of the Treasurer or Secretary for the time being of the said Cheyne Hospital shall be an effectual discharge for the same legacy.

Dated this day of 193

Signed by the said ^(Testator)_(Testatrix) in presence
of us both present at the same time
who in ^(his)_(her) presence, at ^(his)_(her) request,
and in the presence of each other,
have hereunto subscribed our names
as witnesses.

A B

C D

E F

NOTE.—The above should be signed where the letters A B are printed and the two witnesses should sign where C D and E F are printed.

MEDICAL REPORT.

Summary of the nature of the cases treated at
Cheyne Hospital.

	Treated.	Discharged Cured.	Discharged Relieved.	Died.	Transferred.	Removed.	Remaining in Hospital.
Anterior Poliomyelitis . .	6	3	1	—	—	—	2
Arthritis . .	4	1	1	—	—	—	2
Asthma and Bronchitis . .	1	1	—	—	—	—	—
Chorea . .	27	14	6	—	1	—	6
Chorea and Heart . .	7	1	—	—	1	2	3
Congenital Absence of Digits	2	1	—	—	—	—	1
„ Dislocation of Hip	6	4	—	—	—	—	2
„ Dislocation of Knee	1	1	—	—	—	—	—
„ Osophageal Stricture	1	—	1	—	—	—	—
Fibroid Lung . .	1	—	1	—	—	—	—
Fragilitas Ossium . .	1	—	1	—	—	—	—
Genu Valgum . .	2	1	—	—	—	—	1
Heart . .	57	3	27	1	2	1	23
Hemiplegia . .	3	3	—	—	—	—	—
Injury to Knee . .	1	—	—	—	—	—	1
Infantile Paralysis . .	2	1	—	—	—	—	1
Mastoiditis . .	1	—	—	—	—	—	1
Nephritis . .	1	—	1	—	—	—	—
Osteomyelitis . .	5	2	1	—	—	—	2
Otorrhoea . .	1	—	—	—	1	—	—
Paralysis . .	2	1	1	—	—	—	—
Pseudo Coxalgia of Hip Joint	1	—	1	—	—	—	—
Pseudo Hypertrophic Muscular Paralysis . .	1	—	1	—	—	—	—
Rheumatism . .	5	2	2	—	—	—	1
Rickets . .	7	4	1	—	—	—	2
Spina Bifida . .	1	—	—	—	—	—	1
Spinal Caries . .	4	—	1	—	—	—	3
Talipes . .	4	4	—	—	—	—	—
Torticollis . .	4	4	—	—	—	—	—
Tuberculous Disease of Hip .	6	—	1	—	—	—	5
Tuberculous Disease of Knee	1	—	—	—	—	—	1
Tuberculous Disease of Spine	5	1	2	1	—	—	1
Tuberculous Abscesses . .	1	—	—	—	—	—	1
Tuberculous Adenitis . .	1	1	—	—	—	—	—
Tuberculous Kyphosis . .	1	—	—	—	—	—	1
	174	53	50	2	5	3	61

MEDICAL REPORT.

Summary of the nature of the cases treated at
St. Nicholas Hospital.

	Treated.	Discharged Cured.	Discharged Relieved.	Died.	Transferred.	Removed.	Remaining in Hospital.
Anæmia . . .	1	—	—	—	—	—	1
Arthritis . . .	1	—	—	—	1	—	—
Chorea . . .	3	2	—	—	—	—	—
Chorea and Heart . . .	1	—	1	—	—	—	—
Debility . . .	1	1	—	—	—	—	—
Fibroid Lung . . .	1	—	—	—	1	—	—
Fragilitas Ossium . . .	1	—	—	—	1	—	—
Heart . . .	2	—	2	—	—	—	—
Mastoiditis . . .	2	—	1	—	—	—	1
Osteomyelitis . . .	1	—	—	—	—	—	1
Otorrhoea . . .	1	—	1	—	—	—	—
Rickets . . .	3	1	1	—	—	—	1
Tuberculous Disease of Ankle	1	—	—	—	—	—	1
Tuberculous Disease of Hip	7	3	1	—	1	—	2
Tuberculous Disease of Spine	4	1	1	—	1	—	1
Tuberculous Abdominal Glands	3	1	—	—	—	—	2
Tuberculous Abscesses .	1	—	—	—	1	—	—
Tuberculous Adenitis .	23	9	—	—	—	—	14
Tuberculous Peritonitis .	9	1	3	1	—	—	4
	66	19	11	1	6	—	29

SUMMARY OF FIFTY-TWO YEARS' WORK COMPILED FROM THE MEDICAL REPORTS.

YEAR ENDING.	Number of Occupied Cots in the Hospitals.	No. of Fresh Cases ad- mitted during the year.	Total Number of Pa- tients under treatment during the year.	Patients removed as Unfit, or by Parents' desire.	Discharged Relieved.	Discharged Cured.	Died.	Remaining under the charge of the Hospital.	
1st July, 1879 to } 31st Dec., 1916 }	—	1028	—	72	240	373	265	—	
„ 1917	78	45	121	—	22	15	8	78	{ Cheyne and St. Nicholas
„ 1918	79	40	118	—	18	11	10	79	
„ 1919	79	59	138	1	30	24	6	77	
„ 1920	77	40	117	2	16	17	8	74	Do.
„ 1921	83	63	137	1	20	31	5	80	Do.
„ 1922	83	51	131	—	39	14	6	72	Do.
„ 1923	96	77	170	1	37	13	5	93	Do.
„ 1924	96	92	211	1	64	17	7	96	Do.
„ 1925	96	108	207	—	60	42	13	89	Do.
„ 1926	100	119	226	1	60	55	3	89	Do.
„ 1927	100	127	216	8	56	55	4	93	Do.
„ 1928	100	133	252	8	63	61	2	92	Do.
„ 1929	100	158	268	2	62	87	4	95	Do.
„ 1930	100	134	240	3	61	72	3	90	Do.
TOTALS ...		2274		100	848	887	349		

RESULTS.

Total number of Patients received during last 52 years	...	2274	
Deduct—Patients removed by Parents or as Ineligible under Rules	100		
„ Remaining under Treatment Dec. 31, 1930	...	90	
		—	190
Nett Number of Cases finally Treated	2084
Of which:—Number Discharged Relieved	...	848	{ Per Cent. 83.25 16.75
„ „ Cured	...	887	
„ who Died	...	349	
		—	2084

“GODMOTHERS.”

A plan, which many people seem to like, has been started primarily for the purpose of supplying garments for the children, and which materially assists the management and funds of the hospital.

Ladies (or gentlemen) are asked to become “Godmother” (or “Godfather”) to a particular child, and

- (a) To take an interest in the child, and to keep in touch with it when it leaves the Hospital;
- (b) To help as far as possible by providing some clothing;

and/or

- (c) To give a Donation to the Sister of the Ward for the latter purpose.

Donations given for the purchase of clothing to be allocated to the “Godmother” Clothing Fund for the Ward concerned, such Fund to be administered by the Sister-in-Charge as occasion may require.

Further particulars of the Scheme, and also as to Clothing required can be obtained upon application to The Matron at the Hospital.

OBJECTS OF THE HOSPITAL.

CHEYNE HOSPITAL was established in 1875 for the reception of Children suffering from Chronic and Incurable Disease, and who are on that account ineligible for or discharged from General Hospitals.

In this respect it may be said that the work of Cheyne Hospital begins where that of the General Hospitals ceases, but so successful has this work become that the word "Incurable" has been deleted from the title of the Hospital where it once appeared. Although many of these patients are beyond hope of ultimate recovery, it is found that medical skill and careful nursing, together with good food and ventilation, such as cannot be obtained in the homes of the poor, will always greatly alleviate suffering; while some cases can be successfully treated, which, requiring for their cure a longer time than can be spared to them in General Hospitals, receive here continuous care for an indefinite period. Over 80 per cent. of the patients treated have been discharged in a cured or relieved condition.

NOTE.

The Committee of the Cheyne Hospital desire to state that, owing to the special character of this Institution, it is not considered advisable to give "Letters of Recommendation" to those who kindly contribute. Such Letters are of little value, unless they carry a reasonable probability of early admission or relief; indeed they are useless, because they would appear to give a promise which could not be fulfilled, and would thus lead to disappointment and misunderstanding. As the main object of the Cheyne Hospital is to undertake for lengthy periods the care and treatment of cases of deep-seated or incurable disease, which General Hospitals do not accept, and to keep them more or less indefinitely, it will be obvious that changes are slow and vacancies fewer than in most Hospitals. The *average* length of Patients' stay in the Hospital is usually over six months; while many of the children remain for longer periods. Subscribers are invited to write in reference to any case in which they may be interested, to the Secretary, who will should it appear *prima facie* eligible, forward a copy of Form of Medical Certificate, on return of which duly filled in, the Child's name will be added to the list for examination and admission when vacancies arise, and in accordance with the privileges of Donors and Subscribers (see pp. 19-20). More than this cannot satisfactorily be promised, and the Committee feel it due to their many and generous friends to make their position in this matter clear.

RULES FOR THE ADMISSION OF PATIENTS.

1—Patients eligible for admission are those who have been rejected or discharged from a General Hospital, or who can be shown to be unfit for treatment in such Hospitals.

2—Cases of Cancer, Consumption, Epilepsy, Hydrocephalus, Mental derangement or deficiency, all infectious cases, and Cripples not requiring Surgical Treatment, are not eligible.

3—Children are admitted between three and thirteen years of age, those recommended by Governors and Subscribers taking precedence. Patients are not retained after the age of sixteen.

4—The payment of Seven Shillings a week is required from the Parents or Friends of the Patients.*

5—No case will be put upon the List for Admission till Forms of Medical Certificate and Guarantee (to be obtained of the Secretary) have been duly filled in and signed by a qualified Medical Practitioner and responsible Guarantor respectively, and returned to the Secretary of the Hospital.

6—The Guarantor will also be responsible for the cost of such Surgical Appliances or Splints as may be ordered for the patient by the Medical Officer.

7—The Committee reserve power to refuse the name of any Guarantor without reason assigned, or to require a Guarantor to furnish references for the necessary security to their satisfaction.†

8—No Guarantee shall be withdrawn without one month's previous notice in writing to the Secretary of the Hospital.

9—Applicants for admission may be required to be brought to the Hospital for Medical examination before they can be admitted.

10—Any Child who has been admitted to the Hospital, but who subsequently proves unsuitable from any cause, may be discharged upon three days' notice, sent by post to the last furnished address of the parent or guardian. The expenses of removal must be in all cases defrayed by the parents or friends of the child.

11—A Certificate that the patient has not been suffering from any infectious disease, nor been exposed to infection must be signed by a responsible person, cognisant of the facts, and be brought with the child, in addition to Negative Reports of the Bacteriological Examination of nose and throat swabs taken within five days of the date of admission.

12—Any alteration in the address of the patient while awaiting admission or in Hospital should be at once notified to the Secretary.

* Certain Free and Assisted Cots have been founded for specially necessitous cases. Applications for vacancies in these must be accompanied by full particulars of the circumstances of the family; and it must be borne in mind that the Committee have only a limited number of these Cots at their disposal.

† The Guarantor should be a householder (or the wife of a householder) rated at £40 or more per annum. Unless the parents make regular weekly payments at the Hospital, the Guarantor is requested to arrange to receive their contributions and remit the maintenance charge quarterly.

Dr,

BALANCE SHEET, AS AT

LIABILITIES.

	£	s.	d.	£	s.	d.	£	s.	d.
I. SUNDRY CREDITORS.									
1. General Fund	804	19	4			
2. Buildings and Equipment						
							804	19	4
II. LOANS TO HOSPITAL.									
III. CAPITAL ACCOUNTS.									
(A) Hospital Endowments	48768	14	0						
Added during the year	1571	19	0						
							50340	13	0
(B) Special Funds						
(C) Buildings and Equipment Funds									
Balance as per last account	*41899	4	5						
Donation to Cheyne									
Hospital Building Fund									
King Edward's Hospital Fund	50	0	0						
				41949	4	5			
Add transfer from (D) General									
Fund, Cheyne Hospital	970	1	9						
				42919	6	2			
Add transfer from (D) General									
Fund, St. Nicholas Hospital	95	17	0						
							43015	3	2
(D) General Fund	9538	5	2						
Added during the Year, being									
adjustment of transfer	130	0	0						
				9668	5	2			
Less transfer to (C) Buildings									
and Equipment Fund,									
Cheyne Hospital	970	1	9						
				8698	3	5			
Less transfer to (C) Buildings									
and Equipment Fund,									
St. Nicholas Hospital	95	17	0						
				8602	6	5			
Add excess of Income									
over Expenditure									
for the year	689	15	8						
							9292	2	1
(E) Suspense Funds							419	18	6
							103067	16	9
							£103872	16	1

* This Balance has been reduced by £4432 12 2, being an adjustment for (Branch) Hospital.

We have examined the foregoing Balance Sheet and the accompanying Statements We have satisfied ourselves that the Investments are standing in the names The Title Deeds relating to the Freehold of the Hospital Premises including with Cross Keys Yard, and "The Grange," St. Nicholas-at-Wade, have been of the Revised Uniform System have been followed.

Dr.

INCOME AND EXPENDITURE ACCOUNT

ORDINARY.		INCOME.			£	s.	d.	£	s.	d.	£	s.	d.
I. VOLUNTARY GIFTS.													
1. Subscriptions, Donations, etc. :—													
Annual Subscriptions (see page 57)					474	3	8						
Donations (see page 57)					1104	8	4						
Box Collections (see page 58)					33	5	1						
Entertainments :													
Gross Receipts £													
Less Expenses £													
Gifts in kind					30	0	0						
Congregational Collections (see page 58)					42	8	5						
Other Voluntary Gifts :—													
Cot Subscriptions (see page 58)					203	12	11						
					<hr/>			1887	18	5			
2. Central Funds :—													
*King Edward's Hospital Fund					350	0	0						
Hospital Sunday Fund					100	0	0						
Hospital Saturday Fund					346	16	0						
Other Central Funds					<hr/>			796	16	0			
								<hr/>			2684	14	5
*Including Branch Hospital at St. Nicholas-at-Wade													
II. RECEIPTS ON ACCOUNT OF SERVICES RENDERED.													
1. Contributions on Account of Services to Patients :—													
(a) From Patients and their Societies—													
Patients					624	5	4						
Hospital Contributory Associations					454	6	3						
Approved Societies													
Other Sources					<hr/>			1078	11	7			
					£	s.	d.						
(b) From Public Authorities 1339					0	0							
Board of Education													
(Medical Grant) 387					0	0							
					<hr/>			1726	0	0			
								<hr/>			2804	11	7
Carried forward								£2804	11	7	2684	14	5

FUND.

31

FOR THE YEAR TO THE 31st DECEMBER, 1930.

Cr.

EXPENDITURE.

ORDINARY.

	£	s.	d.	£	s.	d.
I. PROVISIONS				1362	4	11
II. SURGERY AND DISPENSARY.						
1. Drugs, Chemicals, Disinfectants, etc. ...	74	13	6			
2. Dressings, Bandages, etc. ...	68	5	0			
3. Instruments and Appliances ...	25	14	5			
4. Wines and Spirits ...	10	19	6			
5. Salaries and Wages of Dispensing Staff ...	61	11	8			
6. Sundries ...	60	19	8			
				302	3	9
III. DOMESTIC.						
1. Renewal and Repair of Furniture, Bedding, Crockery, etc. ...	408	11	10			
2. Laundry ...	455	7	0			
3. Cleaning and Chandlery ...	77	12	1			
4. Water ...	15	17	2			
5. Fuel and Lighting ...	476	6	9			
6. Uniforms ...	75	11	0			
7. Sundries ...	3	9	0			
				1512	14	10
IV. SALARIES AND WAGES (MAINTENANCE).						
1. Medical ...	360	19	0			
2. Nursing ...	1262	4	5			
3. Other Officers and Employees ...	423	8	10			
4. Pensions ...	291	2	0			
				2337	14	3
V. MISCELLANEOUS.						
1. Printing, Stationery, Postages, Telephones, etc.	44	3	7			
2. Advertisements ...						
3. Insurance of Buildings, Equipment, Stores, etc.	31	16	5			
4. Garden ...	17	15	9			
5. Sundries ...	44	9	5			
				138	5	2
VI. ADMINISTRATION.						
1. Salaries ...	524	3	11			
2. Pensions ...						
3. Printing, Stationery, Postages, Telephones, etc.	51	19	8			
4. Advertisements ...	3	3	0			
5. Law Charges ...						
6. Auditor's Fee ...	7	7	0			
7. Sundries ...	23	8	8			
				610	2	3
Carried forward ...				£6263	5	2

Dr. INCOME AND EXPENDITURE ACCOUNT

INCOME.

		£	s.	d.	£	s.	d.	£	s.	d.
	Brought forward	...			2804	11	7	2684	14	5
2.	Fees :									
	Nurses' and Probationers' Fees									
	Other Fees	...								
3.	Other Receipts	...								
								2804	11	7
III.	INVESTED PROPERTY.									
	Interest, Dividends, etc.	...			1757	3	7			
	Rents	...			225	0	6			
								1982	4	1
								Ordinary Income	7471	10 1
	EXTRAORDINARY.									
I.	LEGACIES	...			791	6	9			
II.	Other Extraordinary Income	...								
								Extraordinary Income	791	6 9
								Total Income	8262	16 10

£8262 16 10

FUND.

33

FOR THE YEAR TO THE 31st DECEMBER, 1930 (Continued). Cr.

EXPENDITURE.

	£	s.	d.	£	s.	d.
Brought forward ...				6263	5	2
VII. ESTABLISHMENT.						
Renewals and Repairs to Buildings and Plant ...				533	19	1
VIII. FINANCE.						
1. Interest ...						
2. Appeals ...				2	2	0
3. Rent ...						
4. Rates and Taxes ...				165	0	0
				<u>167</u>	<u>2</u>	<u>0</u>
Ordinary Expenditure				6964	6	3
EXTRAORDINARY.						
I. CONTRIBUTIONS TO OTHER INSTITUTIONS						
St. Nicholas Hospital ...				502	5	11
II. OTHER EXTRAORDINARY EXPENDITURE						
School ...				106	9	0
Extraordinary Expenditure				<u>608</u>	<u>14</u>	<u>11</u>
Total Expenditure				7573	1	2
Balance, being excess of Total Income over Total Expenditure for the Year				689	15	8

£8262 16 10

ST. NICHOLAS-AT-WADE, KENT.
FOR THE YEAR TO THE 31st DECEMBER, 1930.

35
Cr.

EXPENDITURE.				£	s.	d.	£	s.	d.
ORDINARY.									
I. PROVISIONS				698	9	11
II. SURGERY AND DISPENSARY.									
1. Drugs, Chemicals, Disinfectants, etc.	17	10	10			
2. Dressings, Bandages, etc.	1	5	5			
3. Instruments and Appliances		7	0			
4. Wines and Spirits						
5. Salaries and Wages of Dispensing Staff						
6. Sundries	30	9	0			
							49	12	3
III. DOMESTIC.									
1. Renewal and Repair of Furniture, Bedding, Crockery, etc.	113	8	0			
2. Laundry	169	18	11			
3. Cleaning and Chandlery	35	2	2			
4. Water	10	3	11			
5. Fuel and Lighting	172	7	2			
6. Uniforms	19	4	9			
7. Sundries	2	0	3			
							522	5	2
IV. SALARIES AND WAGES (MAINTENANCE).									
1. Medical	81	15	0			
2. Nursing	399	5	9			
3. Other Officers and Employees	201	10	4			
4. Pensions						
							682	11	1
V. MISCELLANEOUS.									
1. Printing, Stationery, Postages, Telephones, etc.	27	7	10			
2. Advertisements						
3. Insurance of Buildings, Equipment, Stores, etc.	6	9	2			
4. Garden	27	15	5			
5. Sundries	46	19	1			
							108	11	6
VI. ADMINISTRATION.									
1. Salaries	287	1	11			
2. Pensions						
3. Printing, Stationery, Postages, Telephones, etc.	25	19	9			
4. Advertisements						
5. Law Charges						
6. Auditor's Fees	3	3	0			
7. Sundries						
							316	4	8
Carried forward							2377	14	7

ST. NICHOLAS (BRANCH) HOSPITAL

INCOME AND EXPENDITURE ACCOUNT

INCOME.

	£	s.	d.	£	s.	d.	£	s.	d.
Brought forward, Ordinary Income							2323	10	11

EXTRAORDINARY.

I. LEGACIES
II. Other Extraordinary Income	...		

Extraordinary Income

Total Income	2323	10	11
--------------	------	----	----

Balance, being excess of Total Expenditure over Total Income for the Year	502	5	11
--	-----	-----	-----	-----	-----	---	----

37

Cr.

£ s. d.

£ s. d.

2377 14 7

Renewals and Repairs to Buildings and Plant

128 13 2

1. Interest
2. Appeals
3. Rent
4. Rates and Taxes

43 11 9

43 11 9

2549 19 6

I. CONTRIBUTIONS TO OTHER INSTITUTIONS

School	275	17	4
--------	-----	-----	-----	-----	----	---

275 17 4

275 17 4

2825 16 10

£2825 16 10

STATISTICAL TABLES.

CHEYNE HOSPITAL FOR CHILDREN.

Statistics for Year to 31st December, 1930.
Compared with those of the previous Year.

I.—IN-PATIENTS.

A.—NUMBER OF BEDS AND IN-PATIENTS.

	Numbers in 1930	Numbers in previous year
1. Beds :		
(a) Complement at 31st December	67	67
(b) Average daily complement during the year	67	67
(c) Average daily number closed during the year, owing to :—		
(i) Re-building or extension schemes ...	—	—
(ii) Repairs, redecorations, cleaning or infection	—	—
(iii) Other causes	—	—
(d) Average daily number open during the year	67	67
(e) Average daily number occupied during the year	61.67	60.45
2. Number of In-Patients in the Hospital at beginning of year	62	60
3. Do. do. admitted during year	112	127
4. Do. do. in the Hospital at the end of the year ...	61	62
5. Average number of days each Patient was resident Ascertained by dividing the yearly total of daily counts, viz. :—22511 by the number of Patients treated to a conclusion, <i>i.e.</i> , (2) + (3) - (4).	199.21	176.52
6. Number of Patients admitted and discharged during the year who were resident for		
(i) only 1 day ...	1	—
(ii) 2 and 3 days ...	—	—

B.—ANNUAL EXPENDITURE ON IN-PATIENTS APART FROM THAT ON
OUT-PATIENTS; AVERAGE COST OF EACH IN-PATIENT PER WEEK;
AND AVERAGE COST OF EACH IN-PATIENT.

	1930. * **							Previous Year.					
	Expenditure on In-Patients (Pounds only)	Average cost of each In-Patient per week			Average Total cost of each In-Patient			Average cost of each In-Patient per week			Average Total cost of each In-Patient		
	£	£	s.	d.	£	s.	d.	£	s.	d.	£	s.	d.
(1) Provisions (in- cluding Board of Officials) ...	1362		8	6	12	1	1		8	7	10	16	2
(2) Surgery and Dispensary ...	302		1	10	2	13	5		1	10	2	7	0½
(3) Domestic ...	1513		9	6	13	7	9		10	0	12	12	0
(4) Salaries and Wages (Maint'ce)	2338		14	6	20	13	10		13	5	16	17	5
(5) Miscellaneous	138			10	1	4	5			10	1	1	11
(6) Administration	610		3	9	5	7	11		3	2	4	0	11½
Statistical Cost	6263	1	18	11	55	8	5	1	17	10	47	15	6
(7) Establishment : Renewals and Repairs ...	534		3	4	4	14	6		3	3	4	2	1
(8) Finance ...	167		1	0	1	9	7		1	1	1	7	8
Total ...	6964	2	3	3	61	12	6	2	2	2	53	5	3

* Average Cost per week found by dividing the amounts of Expenditure shewn against each heading and total by the average number of In-Patients resident daily (No. 3. in A above) and dividing by the number of weeks in the year viz., 52 1/7 or 52 2/7).

STATISTICAL TABLES.

ST. NICHOLAS HOSPITAL (Branch of Cheyne Hospital).

Statistics for Year to 31st December, 1930.
Compared with those of the previous Year.

I.—IN-PATIENTS.

A.—NUMBER OF BEDS AND IN-PATIENTS.

	Numbers in 1930	Numbers in previous year
1. Beds :		
(a) Complement at 31st December	33	33
(b) Average daily complement during the year	33	33
(c) Average daily numbers closed during the year, owing to :—		
(i) Re-building or extension schemes ..	—	—
(ii) Repairs, redecorations, cleaning or infection	—	—
(iii) Other causes	—	—
(d) Average daily number open during the year	33	33
(e) Average daily number occupied during the year	32.27	32.80
2. Number of In-Patients in the Hospital at beginning of year	33	32
3. Do. do. admitted during year	33	49
4. Do. do. in the Hospital at the end of the year ...	29	33
5. Average number of days each Patient was resident Ascertained by dividing the yearly total of daily counts, viz. :—11778, by the number of Patients treated to a conclusion, <i>i.e.</i> , (2) + (3) - (4).	318.32	249.47
6. Number of Patients admitted and discharged during the year who were resident for		
(i) only 1 day ...	—	—
(ii) 2 and 3 days ...	—	—

B.—ANNUAL EXPENDITURE ON IN-PATIENTS APART FROM THAT ON
OUT-PATIENTS; AVERAGE COST OF EACH IN-PATIENT PER WEEK;
AND AVERAGE COST OF EACH IN-PATIENT.

	1930.	* * *			Previous Year.		
	Expenditure on In-patients (Pounds only)	Average cost of each In-Patient per week			Average cost of each In-Patient per week		
	£	£	s.	d.	£	s.	d.
(1) Provisions (in- cluding Board of Officials ...	698	8	3	18	17	3	8
(2) Surgery and Dispensary ...	49	7	1	6	6	7	1
(3) Domestic ...	522	6	3	14	2	2	5
(4) Salaries and Wages (Maint'ce)	683	8	1	18	9	2	7
(5) Miscellaneous	109	1	4	2	18	11	1
(6) Administration	316	3	9	8	10	10	3
Statistical Cost	2377	1	8	3	64	4	10
(7) Establishment : Renewals and Repairs ...	129	1	6	3	9	9	1
(8) Finance ...	43	6	1	3	3	6	1
Total Cost	2549	1	10	3	68	17	10

** Average Cost per In-Patient found by dividing the amounts of Expenditure shewn against each heading and total by the number of In-Patients treated to a conclusion during the year (Nos. 4 plus 5 minus 6 in A above).

LIST OF INVESTMENTS.

(A) HOSPITAL ENDOWMENTS—

			£	s.	d.
£1,000 Great Central and Midland Railway 3½ per cent. Guaranteed Stock (for "Every Girls" Cot)					
	at cost	...	1,030	0	0
£337 5s. 4d. Bank of England Stock (for "George Horatio" Cot)					
	at cost	...	1,000	0	0
£1,037 13s. 2d. Natal Government 3 per cent. Stock (for "Wordsworth" Cot)					
	at cost	...	1,000	0	0
£600 Southern Railway 5 per cent. Preference Stock (for "Mary Anna Harrison" Cot)					
	at cost	...	1,007	11	0
£746 London and North Eastern Railway 4 per cent. Preference Stock (for "Arminel Cary" Cot)					
	at cost	...	1,002	10	0
£923 London and North Eastern Railway 3 per cent. Stock (for "The Children's" Cot)					
	at cost	...	1,000	0	0
£977 West Australian 3½ per cent. Stock (for "Katie Mackenzie Fairfax" Cot)					
	at cost	...	1,000	0	0
£310 10s. New South Wales 3 per cent. Stock (for "Christian Helena Gildea" Cot)					
	at cost	...	300	0	0
£628 Southern Railway 5 per cent. Preference Stock (for "Winifrid" Cot)					
	at cost	...	1,000	0	0
£308 Nottingham Corp. 3 per cent. Redeem. Stock (for "Cranstoun Kerr" Cot)					
	at cost	...	280	1	0
£900 London and North Eastern Railway 4 per cent. 2nd Guaranteed Stock (for "Jean Marjorie Campbell" Cot)					
	at cost	...	1,076	13	6
£371 London and North Eastern Railway 4 per cent. Preference Stock (for "R. H. Raphael" Cot)					
	at cost	...	498	15	0
£1,015 Madras and Southern Mahratta Ry. 4 per cent. Debenture Stock (for "Anne Fairfax" Cot)					
	at cost	...	999	18	0
£1,053 5 per cent. War Stock, 1929-1947 (for "Venetia Mexborough" Cot)					
	at cost	...	1,000	0	0
£1,015 2s. 6d. West Australian Government 5½ per cent. Stock 1930/40 (for Amy Fairfax Cot)					
	at cost	...	1,000	0	0
£20 3s. 5d. New South Wales 5½ per cent Inscribed Stock, 1947/57 (for Annual Subscription of Miss M. E. Hamilton)					
	at cost	...	21	0	0
£295 1s. 7d. 5 per cent. War Stock, 1929/1947 (for "Winifred Margaret Young" Cot)					
	at cost	...	300	0	0
£1,619 5s. 4d. 3 per cent. Local Loan (for "John Cory" Cot)					
	at cost	...	1,000	0	0
£750 5 per cent. Conversion Stock (for "Henry Peech" Cot)					
	at cost	...	752	18	3
Carried forward	15,269	6	9

LIST OF INVESTMENTS--Continued.

	£	s.	d.	£	s.	d.
Brought forward				15,269	6	9
£401 10s. 8d. 3 per cent. Local Loan (for "Kate Courtney" Cot at cost				250	0	0
£1,250 5 per cent War Stock, 1929-49 (for "St. Augustine" Cot) at cost				1,250	0	0
Freehold Property, 63, Cheyne Walk, Chelsea, and Cross Keys Yard, part of total value of £6,263 17s. 6d., allocated as security for the following:—						
£1,000 for "Daniel Pidgeon" Cot ...	1,000	0	0			
£300 for "Sibell Evelyn" Cot ...	300	0	0			
£1,000 for "The Founder's" Cot ...	1,000	0	0			
£753 16s. for "Charles Kingsley" Cot	753	16	0			
£750 for "Violet" Cot ...	750	0	0			
£300 for "Hazel Isabel Rauthmell" Cot	300	0	0			
£300 for "Albert Jesse Skinner" Cot	300	0	0			
				4,403	16	0
				21,173	2	9
Less Proportion paid in excess of Endowments, transferred to (D) General Fund ...				145	8	6
				21,027	14	3
£192 Nottingham Corp. 3 per cent. Redeem. Stock (for Mrs. Montefiore's Legacy) at cost	200	0	0			
£500 5 per cent. War Stock 1929-47 at cost	500	0	0			
(for Sir J. Howard's Legacy)				700	0	0
				21,727	14	3

THE FOUNDER'S GIFT

INVESTMENTS ON ACCOUNT OF "THE
FOUNDER'S GIFT":—

£1,500 Great Western Railway 5 per cent. Guaranteed Stock at cost	2,039	6	6			
£1,524 10s. 6d. 5 per cent. Conversion Stock 1944/64 at cost	1,600	0	0			
£3,100 East Indian Railway 3 per cent. New Debenture Stock at cost	2,824	18	0			
£1,000 Great Central and Midland Railway 3½ per cent. Guaranteed Stock at cost	1,040	1	0			
£3,125 London Midland and Scottish Railway 4 per cent. Debenture Stock at cost	3,987	11	0			
£1,500 Canadian Pacific Railway Perpetual 4 per cent. Consolidated Debenture Stock at cost	1,665	19	3			
£1,600 Southern Railway 5 per cent. Preference Stock at cost	2,412	3	6			
£3,000 London County 3 per cent. Consolidated Stock at cost	2,805	1	0			
£3,000 Metropolitan Water (B) Stock at cost	2,926	18	6			
£400 India 3 per cent. Stock at cost	311	0	0			
£7,000 Mortgage Advance on Freehold Property: Brewers Green Mews, etc.	7,000	0	0			
				28,612	18	9
Carried forward				50,340	13	0

(D) GENERAL FUND.

	£	s.	d.	£	s.	d.
Brought forward ...				50,340	13	0
£430 E. Lacon & Co., Ltd., Mortgage Debenture Stock at cost	488	1	0			
£1,050 Bombay, Baroda and Central India Railway Capital Stock at cost	1,055	8	10			
£500 Western Australian Government 3½ per cent. Inscribed Stock (1940-1960) at cost	495	13	8			
£20 4½ per cent. War Stock, 1925/45 ...	20	0	0			
£191 London and North Eastern Railway 4 per cent. 1st Preference Stock at cost	250	0	0			
£147 5 per cent. War Stock, 1929-1947 at cost	140	0	0			
£1,000 4 per cent. Funding Loan, 1960-1990 at cost	910	0	0			
(Market value as at 31/12/30, £2,750 14s. 3d.)	3,359	3	6			
Proportion of Investments as per (A) transferred	145	8	6			
	3,504	12	0			
	£	s.	d.			
No. 63, Cheyne Walk (purchased with Cross Keys Yard) Proportion of Total Cost as at 31st December, 1911 ...	2,762	7	0			
Cross Keys Yard (purchased with 63, Cheyne Walk) Proportion of Total Cost, as at 31st December, 1912 ...	3,501	10	6			
	6,263	17	6			
Less Amount allocated as security for Hospital Endowments ...	4,403	16	0			
	1,860	1	6			
"Old Church" Studio and Porter's Lodge, cost to 31st December, 1917 ..	1,362	16	1			
	6,727	9	7			
				£57,068	2	7

ENDOWED AND SUBSCRIBED COTS.

December 31st, 1930.

ENDOWED COTS.

(Endowments Invested. Dividends *per* Trustees of Cheyne Hospital.)

	£	s.	d.	£	s.	d.
Winifrid (Free)	1000	0	0			
Every Girls' (Free)	1000	0	0			
Children's Cot (Free)	1000	0	0			
George Horatio (Free)	1000	0	0			
Arminel Cary (Free)	1000	0	0			
Wordsworth (Free)	1000	0	0			
Mary Anna Harrison (Free)	1000	0	0			
Daniel Pidgeon (Free)	1000	0	0			
Katie Mackenzie Fairfax (Free)	1000	0	0			
The Founder's Cot (Free)	1000	0	0			
Jean Marjorie Campbell (Free)	1000	0	0			
Anne Fairfax (Free)	1000	0	0			
Venetia Mexborough (Free)	1000	0	0			
Amy Fairfax (Free)	1000	0	0			
John Cory (Free)	1000	0	0			
St. Augustine (Free), at St. Nicholas	1250	0	0			
Charles Kingsley (Half-payment)	753	16	0			
Violet (Half-payment)	750	0	0			
Henry Peech (Half-payment)	752	18	3			
				18506	14	3
Christian Helena Gildea (Life. Free)	300	0	0			
Sibell Evelyn (Life. Free)	300	0	0			
Richard H. Raphael (Life. Free)	500	0	0			
Hazel Isabel Rauthmell (Life. Free)	300	0	0			
Albert Jesse Skinner (Life. Free)	300	0	0			
Winifred Margaret Young. (Life. Free)	300	0	0			
Cranstoun-Kerr (Life.) (Half Payment)	250	0	0			
				2250	0	0
				<u>£20756</u>	<u>14</u>	<u>3</u>

SUBSCRIBED COTS—CHEYNE HOSPITAL.

	£	s.	d.
All Fellows and Claud Alexander	40	0	0
Carlyle School for Girls	40	0	0
Dorothy	30	0	0
Kensington	33	12	11
Prudential Assurance Company, Ltd.	30	0	0
do. do. (Second Cot)	30	0	0
	<u>£203</u>	<u>12</u>	<u>11</u>

SUBSCRIBED COTS—ST. NICHOLAS HOSPITAL.

Per St. Nicholas Cot League.

	£	s.	d.
"St. Nicholas" Cot, per Miss Laurie	40	0	0
"St. Thomas" Cot, "	40	0	0
"St. Augustine" Cot, per E. L. Ramsay, Esq.	40	0	0
	<u>£120</u>	<u>0</u>	<u>0</u>

ENDOWED AND SUBSCRIBED COTS.

TO DECEMBER 31ST, 1930.

THE ENDOWED COTS (£1,000).

THE "WINIFRID" COT,

Instituted in December, 1882, by Mr. and Mrs. Wilfrid Loder,
and Endowed by Bequest of the late Wilfrid Loder, Esq.

THE "EVERY GIRLS'" COT.

Endowed 1883, by Miss Alicia Leith and some friends.

THE "CHILDREN'S" COT,

Instituted January, 1884, and endowed by Children's Subscriptions
and Collections made by Children of St. Peter's, Cranley Gardens,
Mrs. Hollams, The Children of Shere, The Boys of Bengoe School
and others. Hon. Treasurer, Miss Evelyn Pearse.

THE "GEORGE HORATIO" COT,

Endowed in 1886 by Mr. and Mrs. Henry Lucas, in memory of their
little Son, George Horatio Lucas.

THE "ARMINEL CARY" COT,

Instituted in September, 1889, and Endowed in February, 1900, by Colonel
and Mrs. Lucius Cary, in memory of their little Daughter, Arminel Cary.

THE "WORDSWORTH" COT,

Named May, 1891, and Endowed January, 1898, from the Proceeds of
Entertainments given by the Pupils of Mrs. Henry Wordsworth.

THE "MARY ANNA HARRISON" COT,

Endowed by the late Lawrence Harrison, Esq., in memory of his Wife,
January 1st, 1899.

THE "DANIEL PIDGEON" COT,

In Memoriam, 1900. Permanently Endowed January, 1901, by J. M. P.

THE "KATIE MACKENZIE FAIRFAX" COT.

Founded 21st January, 1902, by John Mackenzie Fairfax, Esq.

"THE FOUNDER'S" COT,

Instituted by the late Mr. Wickham Flower, and completed
7th November, 1906.

THE "JEAN MARJORIE CAMPBELL" COT,

Endowed by the late Miss Jane Arabella Campbell, in memory of her
Niece, Jean Marjorie Campbell, 18th March, 1907.

THE "ANNE FAIRFAX" COT,

Endowed 13th December, 1913, in memory of Mrs. Anne Fairfax,
by her two Daughters.

THE "VENETIA MEXBOROUGH" COT,

Endowed 1917 under the Will of the late Countess of Mexborough.

THE "AMY FAIRFAX" COT,

Endowed 21st January, 1920, by Bequest of the late Miss Amy Fairfax.

THE "JOHN CORY" COT.

Endowed September, 1929, by the Trustees of the Will of the
late John Cory, Esq.

AT ST. NICHOLAS HOSPITAL.

THE "ST. AUGUSTINE" COT

Maintained annually by Mr. Edward L. Ramsay, of Queensland, since
1921, and permanently endowed by him in May, 1930.

ENDOWED COTS (Half Payment) £750.

(Patients charged 3/6 per week instead of 7/-)

AT CHEYNE HOSPITAL.

THE "CHARLES KINGSLEY" COT.

Founded July 1, 1878, in memory of the late Charles Kingsley.

THE "VIOLET" COT.

Founded February, 1884.

THE "HENRY PEECH" COT.

Founded September, 1929, from an Award made by Mrs. V. M. Peech,
the Executrix of the Will of the late Henry Peech, Esq.

FREE LIFE COTS (£300).

THE "LUCY ELAM" COT (Complimentary),

Presented by the Committee to Miss Elam, in recognition of her services in organising the Sale of Work in November, 1896, by which over £400 was obtained.

THE "CHRISTIAN HELENA GILDEA" COT,

Established 20th December, 1901, by the Members of "The Children's Salon," in connection with "The Gentlewoman" and christened in the name of the Daughter of the Founder and Chairman of the "Soldiers and Sailors" Families Association.

THE "SIBELL EVELYN" COT,

Endowed 1901 by the Hon. Mrs. Lumley for lifetime. In memory of Sibell Evelyn Lumley, Daughter of Lieut.-Col. The Hon. Osbert and Mrs. Lumley.

"THE RICHARD H. RAPHAEL" COT,

Instituted on 2nd March, 1910, by Mrs. R. H. Raphael, in memory of her husband.

THE "HAZEL ISABEL RAUTHMELL" COT.

Instituted 18th April, 1923, by Henry A. Rauthmell, Esq., in memory of his daughter.

THE "ALBERT JESSE SKINNER" COT,

Instituted in 1924 by Mrs. Elizabeth Skinner in memory of her son.

THE "WINIFRED MARGARET YOUNG" COT,

Instituted in 1929 by Miss Ethel S. Young in memory of her sister.

HALF PAYMENT LIFE COTS (£250).

THE "CRANSTOUN KERR" COT,

Instituted June 9th, 1879, by Miss Kerr and Miss A. Kerr, and Endowed May 10th, 1909, in their memory during the lifetime of Miss M. Kerr (now Mrs. Clifford Gilbert).

SUBSCRIBERS' COTS (FREE. £40 PER ANNUM).

AT CHEYNE HOSPITAL.

THE "ALL FELLOWS' AND CLAUD ALEXANDER" COT

Instituted Lady Day, 1901, and supported by Herbert Alexander, Esq.

THE "CARLYLE SCHOOL" COT,

Instituted during 1926 by Miss A. D. Crosby, B.A., and the Pupils of Carlyle School for Girls, Chelsea.

AT ST. NICHOLAS HOSPITAL.

THE "ST. NICHOLAS" COT,

Instituted December, 1916, by "The St. Nicholas Cot League."

THE "ST. THOMAS'" COT,

Instituted December, 1919, by "The St. Nicholas Cot League."

THE "ST. AUGUSTINE" COT,

Instituted 16th June, 1920, by "The St. Nicholas Cot League."
This Cot was permanently endowed in 1930 by Mr. E. L. Ramsay,
(see page 14).

SUBSCRIBERS' COTS

(HALF PAYMENT. £30 PER ANNUM).

(Patients charged 3/6 per week instead of 7/-.)

AT CHEYNE HOSPITAL.

THE "KENSINGTON" COT,

Instituted May 9th, 1882, and supported by the Children, past and present, of Kensington, by the offertories at the Children's Festival Service at St. Mary Abbots' Church, and by a few other Friends.

THE "DOROTHY" COT,

Instituted August, 1891, and supported by J. Douglas Charrington, Esq.

THE "PRUDENTIAL ASSURANCE COMPANY, Ltd." COTS (2)

First Cot—Instituted 16th January, 1926;
Second Cot—Instituted 19th February, 1927,
and supported by the above named Company.

NAMED COTS.

THE "LILY" COT (Complimentary),

THE "COL. JOHN KELLY HOLDSWORTH, R.A., MEMORIAL" COT (Complimentary).

Named by the Committee in 1915, £250 having been granted by the
Executors of the late Mrs. Mary Kelly Holdsworth.

THE "VAUGHAN" COT (At St. Nicholas Hospital),

Instituted February, 1910, by Mrs. Batt-Mills, in loving memory
of her son, G. Vaughan Batt-Mills, R.N.

THE "WINIFRED SLINGSBY" COT,

Named on 30th April, 1919, by Miss El. S. Peirse-Duncombe, by a
gift of £250 in memory of her sister, Mrs. J. G. Eustace.

THE "ETHEL SLINGSBY" COT,

Named in 1922, by Miss El. S. Peirse-Duncombe, by a gift of £250
in memory of her sister.

THE "ST. PETER'S, CRANLEY GARDENS, WAR MEMORIAL" COT

Named in 1922 by a gift of £400 from the Trustees, in memory of
those Members of the Church who fell in the Great War.

THE "HORACE NELSON" COT,

Named in 1924 by Mr. and Mrs. Horace H. Nelson by a gift of £1,000
4% Funding Loan in memory of their son.

THE "DORA" COT,

Named in 1925 by The Hon. Mrs. Walter Stopford by a gift of £250
in memory of her daughter, Dora Nicholson.

THE "ELEANOR MARY TURNER" COT,

Named in 1927 by the late Alfred M. Turner, Esq., by a gift of £1,000
in memory of his wife.

THE "WILLIAM BROWN HEXTALL" COT,

Named in 1927 by the Committee in recognition of an Award of £500
by the Executors of the Will of the late William Brown Hextall, Esq.,
of Ealing.

LIST OF GOVERNORS.

LEGACIES.

Abrahams, Alphonse, M., Esq.
 Bell, Miss Amy C.
 Bird, E. E., Esq.
 Bodkin, Sir Archibald
 Conway, C. J., Esq.
 Edge, H. T., Esq.
 Elliott-Lockhart, Mrs. Gilbert
 Evans, T. H. R., Esq.
 Hall, Miss C. V.
 Hubbard, Miss M. M. E.
 Huntsman, James E., Esq.
 Loder, Mrs. Wilfred.
 McGuffie, Thomas C., Esq.
 Montefiore, Claude, Esq.
 Mortimer, Stanley, Esq.
 Mott, Thomas, Esq.
 Mumford, Sidney L., Esq.

Peech, Mrs. V. M.
 Rowe, George William, Esq.
 Salomons, Mrs. L.
 Saunders, Major.
 Scott, H. C., Esq.
 Shoubridge, H., Esq.
 Skinner, Colonel, T. H.
 Spencer, Samuel, Esq.
 Spring-Rice, Miss
 Thomas, Gilbert W., Esq.
 Tomkins, F. O., Esq.
 Wiadison, John, Esq.
 Walker, Ramsden, Esq.
 Warren, R. A., Esq.
 Whitby, Humphrey, Rev.
 Winter, Moritz, Esq.
 Underwood, W. M., Esq.

DONATIONS.

Atkin, Sannyer, Esq.
 "A Friend."
 Adler, Mrs.
 Brenton, Mrs.
 Bullivant, F. A., Esq.
 Cohen, Miss Constance
 Frank, Sir Howard, Bart., K.C.B.
 Fishmongers, Worshipful Company of
 Glendyne, The Right Hon. Lord
 Harrison, Leonard F., Esq.
 Hirsch, Henry, Esq.
 Hore, E., Esq.

Metropolitan Hospital Sunday
 Fund.
 Hospital Saturday Fund.
 "MARNIE."
 Ramsay, Edward L., Esq.
 Raphael, Mrs. R. H.
 Sargent, Miss Emily
 Smith's (Kensington) Charity.
 Streatfeild, Mrs. E. J.
 Somerleyton, The Rt. Hon. Lord
 P.C., G.C.V.O.
 Young, Douglas S., Esq.

SUBSCRIPTIONS.

Bateson, Edward, Esq.
 Cromer, The Rt. Honble. The Earl
 of, G.C.I.E., G.C.V.O.
 Harrison, Leonard F., Esq.
 Hichens, Harrison, Woolston & Co.,
 Messrs.
 London, Midland & Scottish Railway
 Hospital Fund.

Lucas, Mrs. Henry.
 Minet, William, Esq.
 Moore, Mrs. Gordon.
 Poole, Sir Reginald
 Pritchard, Hugh M., Esq.
 Sinclair, Bart., C.M.G., Major
 Sir Archibald

LIST OF SUBSCRIPTIONS AND DONATIONS
Received during the Year ending December 31st, 1930.

* Names marked with an asterisk are Governors.
(For other Governors, see separate List.)

TO SUBSCRIBERS.

Early advice of changes of address, or of any inaccuracies in the following list, is particularly requested, and should be sent to the Secretary.

SPECIAL CHRISTMAS DONATIONS.

	£	s.	d.
His Majesty The King	5	0	0
Her Majesty The Queen (President of the Hospital)	10	0	0
H.R.H. The Prince of Wales	5	0	0

CHEYNE HOSPITAL.

	Subs.			Dons.		
	£	s.	d.	£	s.	d.
A.A.L.				1	8	0
A.M.	5	5	0			
Aldous & Campbell, Ltd., Messrs.	1	1	0			
Alexandra Day Committee, The				150	0	0
Anonymous (E.B.)	1	0	0			
Anonymous				1	0	0
Anonymous, per Mrs. Mellor				0	10	0
Asprey, Mrs.				3	3	0
Atkin, S., Esq.	1	1	0			
Bader, E. Scott, Esq.				1	1	6
Bailey & Son, Ltd., W. H., Messrs.	1	1	0			
Baird, Mrs. Allan F.						
Banon, Mrs. Lionel	3	0	0			
Banon, C.B., Brig.-Gen. Lionel	1	1	0			
Barnard, Miss Marion A.	2	2	0			
Barrell, Mrs.				0	2	6
*Bateson, E., Esq.	10	10	0			
Batten, Mrs. Mount	2	2	0			
Battiscombe, Miss	0	10	6			
Baxter, Mrs.				0	5	0
Baxter, Mrs. J. B.				1	0	0
Beddoes, Mrs.	1	1	0			
Benson, Lt.-Col. H. W.	2	2	0			
Bernhard Baron Charitable Trust				100	0	0
Bevan, Miss G.	3	3	0			
Bevington, Mrs. A.	1	1	0			
Biddulph, Miss F.	2	2	0			
Bigham, C.B., The Hon. Sir Trevor,						
Carried forward	£38	2	6	258	10	0

				Subs.			Dons.		
				£	s.	d.	£	s.	d.
Brought forward	38	2	6	258	10	0
Blaikey, W., Esq.				1	1	0
Blanch, T. A., Esq.	5	0	0			
Blofeld, Mrs.	1	1	0			
Blunt, Reginald, Esq.	2	2	0			
Boots, The Chemists, Ltd.	2	2	0			
Bounds, J. H., Esq.	1	1	0			
Brindley, The Misses D. and W. J.				0	10	0
British Charities Association				5	0	0
Brown, Mrs. D. Cunningham				1	0	0
Burbridge, W. E., Esq.				0	2	6
Butler, Miss Betty				2	2	0
Buxton, Miss				0	2	6
Byrne, Mrs.	2	2	0			
Calendars, Sale of				11	12	7
Carbutt, Miss						
Cartwright, Mrs., and Friend				0	5	0
Castle Laundry, The Proprietors of	3	3	0			
Cave, Mrs. Charles	2	2	0			
Cheeseborough Company, The						
Chelsea Children's Charities Dance, per Miss D. M. Macnamara (see 1931)									
3rd Chelsea Troop Boy Scouts				0	10	6
Chibnall's Bakeries, Ltd., Messrs.	1	1	0			
Clay, Mrs. C. F.	1	1	0			
Cochrane, Miss	2	2	0			
Cohen, Mrs. Frank (the late)	1	1	0			
Colvin, Miss L. de V.	1	0	0			
Combermere, The Viscountess (the late)	1	1	0			
Corkran, Mrs. F.	2	2	0			
Cotton, Miss Eileen I.						
Cox, Miss Amy	1	1	0			
Crittall's Manufacturing Co., and Employees						
*Cromer, The Rt. Hon. The Earl of, G.C.I.E., G.C.V.O.	10	10	0			
Cunningham, Miss				0	2	6
Curtis-Hayward, Miss	0	10	0			
Daymond, Miss E. R.						
Deane, Miss C. Maude	1	1	0			
Deedes, Mrs. Brooke						
Denny, Mott & Dickson, Ltd., Messrs.	3	3	0			
Dorking High School for Girls				2	2	0
Draper, Miss Ruth, per Proceeds of Matinee	...	329	9 8						
Gatti, Messrs. J & R.	...	50	0 0						
							379	9	8
Dreschfield, Mrs.						
Duffield, Miss Florence M.	1	0	0			
Dunn, Mr. and Mrs. W. H.						
Carried forward	£83	8	6	662	10	3

				Subs.			Dons.		
				£	s.	d.	£	s.	d.
Brought forward	83	8	6	662	10	3
Dyers, The Worshipful Company of	2	2	0			
Dyne, Miss V. E.	1	1	0			
Eastman's, Ltd., Messrs.				1	1	0
Ebeling, Miss				0	10	0
Edwards, Miss Ethel M.	1	1	0			
E. E. S.	5	5	0			
Elgee, Mrs.	0	10	6			
Elliott, Mrs. T. R.	2	2	0			
Emperor's Gate Presbyterian Carol Singers									
Enfield, E. A., Esq.	2	2	0			
Ernst, Mrs. Edward H.				2	0	0
Evans, Mrs. Richardson				1	0	0
Evetts, Miss H. D.						
Exhibition and Sale at Hospital	33	15	1						
(see also page 9).									
do. Donations—Anonymous	1	0	0						
Carbutt, Miss	0	10	0			
Cromer, The Earl and									
Countess of	5	5	0			
Myers, Mrs.	2	0	0			
Stopford, The Hon. Mrs.									
Walter	1	10	0			
Voules, Lady	0	15	0			
d'Eyncourt, Miss Tennyson				44	15	1
							0	5	0
Farley, R., Esq.	2	2	0	2	2	0
Farquhar, Ernest, Esq. (the late)	2	2	0			
Feilden, Miss C. H.	2	2	0			
Feilden, Miss M. G.	2	2	0			
Field, Miss	1	1	0			
Fishmongers, The Worshipful Company of									
Fleet, Algernon M., Esq.	5	5	0			
Fleming, Mrs.	0	10	0			
Forbes, Miss	2	2	0			
Foster, Mrs. Hubert	2	2	0			
Frank, Bart., G.B.E., K.C.B., Sir Howard				25	0	0
Frank, Miss Edith				3	3	0
Franks, Mrs. E. A.	2	2	0			
Fraser, Miss	1	1	0			
Freeman, Miss Lilian						
French, Mrs. C.				0	10	0
Gibbes, Mrs. M. G.	1	1	0			
Gibbon, Mrs. C. Henry	3	3	0			
Gibbon, Master Henry	0	10	6			
Gibbon, Miss May	0	10	6			
Glebe Fellowship Carol Singers				3	6	4
Gordon-Lennox, Lady Caroline	1	1	0			
Graham, Mrs. E.				0	5	0
Carried forward	£126	9	0	746	7	8

				Subs.			Dons.		
				£	s.	d.	£	s.	d.
Brought forward	126	9	0	746	7	8
Granet, Hon. Lady	2	2	0			
Green, Miss Hilda	0	10	0			
Gretton, Miss Muriel	3	3	0			
Grocers, The Worshipful Company of	...								
Hacking, Mrs. Alfred				0	10	0
Hamilton, Miss M. E. (Interest on Investment)	1	1	2			
Hall, Miss C. T.				0	5	0
Hall, Miss				0	10	0
Hankey, Mrs. E.	3	3	0			
Hankins, W. J., Esq.				0	5	0
Hardy, Mrs.	1	0	0			
Harty, Miss C.				0	2	6
*Harrison, Leonard, F., Esq.	10	10	0			
Hartopp, W. E., Esq. (the late)	1	1	0			
*Hichens, Harrison, Woolston & Co., Messrs.	10	10	0	4	16	3
Hichens, Mrs. Lionel	5	5	0			
Hicks, Mrs.	10	0	0			
Highton, Mrs. D. C.	1	1	0			
Hill, Miss Primrose	1	1	0			
Hoare, H. E., Esq.						
Hogg, J. E. Jefferson, Esq., O.B.E., J.P.	5	5	0			
Hollams, Miss (Collected by)						
Anonymous	£1	0	0				
Hollams, F. W., Esq.	1	0	0				
Fox, Mrs.	1	0	0				
Hollams, Miss	1	0	0				
				4	0	0			
Hood, Mrs.	4	0	0			
Holt, Miss Annie	2	2	0			
Hornby, C. H. St. J., Esq.	2	2	0			
Horne, Lady Marjorie	2	2	0			
Howell, Mrs. C.				0	10	0
Hubbard, Hon. Evelyn	3	3	0			
Humphreys, Col. J. Charlton	10	0	0			
Ingram, Miss Margot						
Inman, Miss Mary						
im Thurn, Mrs.	2	2	0			
Jebb, Mrs.	4	4	0			
Jenkins, Mrs. E. S.	2	2	0			
Johnson, Mrs. Clarkson	1	1	0			
Johnston, Mrs. F. Alexander	5	5	0			
Joicey, Hon. Mrs.				5	0	0
Jonas, Mrs.				0	4	0
Jones, Lady	2	2	0			
Jones, Sydney E., Esq.	2	2	0			
Kensington Telephone Exchange, Staff of									
(See page 59).									
Knight, Miss G.						
Carried forward	£228	8	2	758	10	5

				Subs.			Dons.		
				£	s.	d.	£	s.	d.
Brought forward ...				228	8	2	758	10	5
Knollys, Col. Sir Hy. (the late)	1	1	0			
Knowles, Mrs.				1	1	0
Lane-Fox, The Hon. Mrs.	1	0	0			
Large, A. W., Esq.	5	5	0			
Le Bas, Capt. R. S.	1	1	0			
Legard, Frances, Lady	3	3	0			
Leggatt, Miss J. N. Ford				0	10	0
Leith, Miss A. A.	1	1	0			
Leith, Miss Emily	1	1	0			
Leonard, Arthur, Esq.				1	1	0
Levy, Mrs. Harry	1	1	0			
Lewis & Lewis, Messrs.	5	5	0			
Littleton, Hon. Mrs. Henry						
Lloyd, Miss	3	3	0			
Lloyd, Miss N. M.						
*London, Midland & Scottish Railway									
Hospital Fund	10	10	0			
Loveridge, A. F., Esq.				3	3	0
Lovell, Miss	1	1	0			
Lovell, P. W., Esq.	1	1	0			
Lowe, Mrs. Parker				0	16	0
*Lucas, Mrs. Henry	10	10	0			
Lyttelton, The Hon. Lady	1	1	0			
MacLeay, Mrs. Oswald	5	0	0			
Macnamara, Miss (see also page 51)				1	0	0
Marriott, Mrs.						
Matthey, Miss Violet	1	1	0			
Mayne, Mrs.	1	1	0			
Maypole Dairy Co., Ltd.	2	2	0			
McCarter, W., Esq.				0	5	0
McConnel, Mrs. Cecil						
Mellersh, Miss	0	5	0			
Mellersh, Miss M.	0	5	0			
Mellersh, Miss Agnes	0	5	0			
Mellersh, Miss Isabel	0	5	0			
Mellish, Miss E.	2	0	0			
Mellor, Mrs. F. H.	2	0	0			
Mills, Miss L. C.						
*Minet, Mr. and Mrs. William	10	10	0			
Miracle Plays Entertainment, per									
Hon. Angus Holden				145	17	6
Mitchell-Innes, Miss						
Montrésor, Miss F. F.	1	1	0			
Moore, Mrs. H. T.	2	2	0			
*Moore, Mrs. Gordon	10	10	0			
Moore, S. E., Esq.				3	3	0
Moore, W. G., Esq.				0	18	0
Morris, Mrs. Percy	5	5	0			
Murray, Charles, Esq.						
Carried forward	£319	4	2	916	4	11

				Subs.			Dons.		
				£	s.	d.	£	s.	d.
Brought forward ...				319	4	2	916	4	11
Nugent, Mrs. George				1	1	0
Orpen, Sir William, K.B.E., R.A.	1	1	0			
Page, Miss Elsie				0	10	0
Paley, Colonel Edward	2	2	0			
Palmer, Miss	5	0	0			
Parkes, Mrs.				0	5	0
Peile, Miss Norah	1	1	0			
Peirse-Duncombe, Miss	1	1	0			
Peirse-Duncombe, Miss E. S.	1	1	0			
Penn, Mrs. C. M.	1	1	0			
Peter Jones, Ltd., Messrs.				1	1	0
Pickford, The Hon. Dorothy	1	1	0			
Pickford, C.B.E., The Hon. Mary	1	1	0			
Pinhey, Lady (Staff Dance)				11	12	6
Playfair, Miss	2	2	0			
Playfair, Miss Audrey				1	1	0
*Poole, Sir Reginald	10	10	0			
Porter, Mrs. L.				0	10	0
"Pound Day" Donations				123	13	8
Power, Miss L. D.	1	1	0			
*Pritchard, Hugh M., Esq.	10	10	0			
Probert, F., Esq.				0	10	0
Pugh Bros., Messrs.				1	1	0
Radcliffe, Mrs.	1	1	0			
R.B.A.				5	0	0
Rey, Roderick and Tony, in memory of				2	0	0
Rickards, Miss E. M. (collected by)						
Richie, Miss	1	1	0			
Roker, H., Esq.				0	2	6
Roller, William Eyton, Esq., jun.	5	0	0			
Rommel, Miss D.	0	5	0			
Royds, J. F. T., Esq.	1	1	0			
Rubbra, F. E., Esq.				0	5	0
Russell, Hon. Maud	1	1	0			
Ruttledge, Miss M.	3	0	0			
Saddlers, The Worshipful Company of	5	5	0			
Sainsbury, Mrs.	1	1	0			
Samuel, Miss Evelyn H.	1	1	0			
Sarel, W. S., Esq., C.B., C.B.E.	1	1	0			
Sargeant, Miss Emily	1	1	0			
Saunders, Mrs. Ellen M.	1	1	0			
S.C.C. (Forest Row)	1	0	0			
Schofield, H. R., Esq.				10	0	0
Schuster, Mrs. Ernest	2	2	0			
Scott-Moncrieff, Lady	2	10	0			
Seligman, Mrs. W. L.	1	1	0			
Shaw Stewart, Mrs. Ida	1	0	0			
Carried forward ...				£388	8	2	1074	17	7

	£	s.	d.	Subs. £	s.	d.	Dons. £	s.	d.
Brought forward ...	37	8	6	431	8	2	1093	7	4
Oldershaw, Mr. & Mrs. S. W.	1	0	0						
Pott, Mrs. Reginald H.	5	0	0						
Sargent, Miss	0	10	0						
Stephenson, Mrs. D. A.	2	2	0						
Taylor, E. L., Esq.	25	0	0						
Taylor, H. J., Esq.	3	3	0						
Trent College, Staff of	2	12	6						
Turner, Mr. & Mrs. Charles	1	0	0						
Vignoles, Mrs. O. J.	1	1	0						
Watts, Mrs.	1	0	0						
Webb, Mrs. Maurice L.	1	0	0						
Woolley, Ernest, Esq.	1	1	0						
Woolley, J. E., Esq.	3	3	0						
	£85	1	0				85	1	0
Unna, Miss				6	15	6			
Van Raalte, A. B., Esq.							10	0	0
Waggett, Mrs. Ernest							1	1	0
Watkins, Mrs.				2	2	0			
Watkins, Miss H. G.				5	0	0			
Welstead, Edward L., Esq.									
White & Shaxson, Messrs.				2	2	0			
White, George, Esq.									
Wilbraham, Miss				1	1	0			
Williams, R. T. Watkin, Esq., J.P.				1	1	0			
Winsloe, Mrs. C. M.				2	2	0			
Wilkins, Mrs. Philip				1	1	0			
Wilson, Miss M. L.				5	5	0			
Wilson, Henry, J., Esq.				1	1	0			
Wood, Mrs. J. B.				2	2	0			
Wrenbury, Rt. Hon. Lord				10	0	0			
*Young, Douglas S., Esq.				3	3	0			
				474	3	8	1189	9	4
Less Donations in memory of Mr. Alfred M. Turner, transferred to Children's Entertainment Fund Account							85	1	0
Totals	-			£474	3	8	1104	8	4

BOX COLLECTIONS.

	£	s.	d.
Boots, The Chemists, Ltd.	16	5	9
Cheyne Hospital, Boxes at			
Dixon, A. H., Esq.			
Ede, W. H. C., Esq.	1	5	3
Moore, W. G., Esq.	15	4	1
Nicholas, Cyril, Esq.	0	10	0
Rickards, Miss M.			
	<u>£33</u>	<u>5</u>	<u>1</u>

CENTRAL FUNDS.

	£	s.	d.
King Edward's Hospital Fund (see also Balance Sheet, page 28)	350	0	0
Hospital Saturday Fund	346	16	0
Metropolitan Hospital Sunday Fund	100	0	0
	<u>£796</u>	<u>16</u>	<u>0</u>

COT SUBSCRIPTIONS—CHEYNE HOSPITAL.

	£	s.	d.
All Fellows and Claud Alexander	40	0	0
Carlyle School for Girls	40	0	0
Dorothy	30	0	0
Kensington	33	12	11
Prudential Assurance Company, Ltd.	30	0	0
Prudential Assurance Company, Ltd. (Second Cot)	30	0	0
	<u>£203</u>	<u>12</u>	<u>11</u>

CONGREGATIONAL COLLECTIONS.

	£	s.	d.
Avenue Road Baptist Children's Own Church, W.6			
Chelsea Old Church	7	5	0
Chelsea Old Church Girl Guides' Service			
Dallington and Brightling Hospital Parade, per Rev. J. C. le P. Hatten			
Emperor's Gate Presbyterian Church Sunday School			
St. Anne's Church of England School, S.W.18	2	7	3
St. Chrysostom's Sunday School, per Miss E. M. Lee	0	2	6
St. Mary's (Burnham, Essex) Sunday School Girls	0	7	6
St. Peter's Church, Cranley Gardens, S.W.7.	27	2	1
St. Saviour's Church, Valley End, Chobham, per The Rev. N. Edmunds	5	4	1
Streatham Congregational Sunday School			
	<u>£42</u>	<u>8</u>	<u>5</u>

CONTRIBUTIONS RECEIVED FROM CITY COMPANIES.

	Date of last gift.	Amount.			Total to 1930.		
		£	s	d.	£	s.	d.
The Worshipful Company of Carpenters	1886	10	0	0	10	0	0
" " Clothworkers	1887	25	0	0	50	0	0
" " Dyers	1930	2	2	0	31	10	0
" " Fishmongers	1928	52	10	0	236	5	0
" " Goldsmiths	1928	25	0	0	265	0	0
" " Grocers	1928	25	0	0	302	10	0
" " Mercers	1927	10	0	0	72	10	0
" " Merchant Taylors	1896	10	10	0	31	10	0
" " Saddlers	1930	5	5	0	99	10	0
" " Salters	1919	5	5	0	10	10	0
" " Skinners	1928	10	10	0	68	5	0
" " Tylers & Bricklayers	1916	5	5	0	5	5	0
" " Vintners	1916	10	10	0	21	0	0

CHEYNE HOSPITAL.

GIFTS OF MONEY FOR SPECIAL PURPOSES, 1930.

				£	s.	d.
HIS MAJESTY THE KING	... Christmas Donation	5	0	0
HER MAJESTY THE QUEEN	do.	10	0	0
H.R.H. THE PRINCE OF WALES	do.	5	0	0
Harrison, Leonard F., Esq.	do.	5	0	0
Morris, Mrs. Percy	do.	5	0	0
West, H. E., Esq.	do.	10	10	0
Cary, Mrs.	Entertainment	5	0	0
Cox, Miss	do.	0	10	0
Lucas, Mrs. Henry	do.	6	6	0
Napier, Pensioner J.	do.	1	12	9
Reiss, Miss Freda	do.	3	0	0
Templer, Mrs.	do.	0	5	0
Ware, Mrs.	do.	0	5	0
Ware, Miss	do.	0	5	0
Yates, Miss	do.	0	10	0
Kensington Telephone Exchange, Staff of,						
Donation towards cost of New Cots and Equipment				105	0	0
Taylor, Lady Elizabeth.	For New Cot	4	16	0
Todd, Miss Edith	do.	4	16	0
Todd, Miss.	Donation towards cost of Surgical Stand	11	11	0
Peirse-Duncombe, Miss.	Subscription for Garden	1	0	0
Peirse-Duncombe, Miss.	Towards cost of Garden Shelter	1	12	0
Peirse-Duncombe, Miss.	Towards cost of Dental Chair	2	0	0
Goldston, Rev. Isaac.	do. do.	1	0	0
Kershaw, Mrs. E. A. and Friend.	do. do.	2	0	0
Cheyne Hospital Linen Guild.	Linen, etc.	83	10	7
Cull, A. E. K., Esq.	Donation towards Linen Guild	10	0	0
Rauthmell, H. A., Esq.	do. do.	10	0	0
Savoÿ & Co., Messrs. E. B.	do. do.	10	10	0

LIST OF SUBSCRIPTIONS AND DONATIONS.
ST. NICHOLAS BRANCH HOSPITAL.

				Subs.			Dons.		
				£	s.	d.	£	s.	d.
Alexandra Day Collection, per Mrs. W. Boyle									
Norcott				37	10	0
Beck, Mr. and Mrs. Septimus	5	0	0			
Cole, W., Esq.	1	1	0			
Hardcastle, C. R. H., Esq.						
Larkins, Mrs.	1	1	0			
Minster Laundry, The						
Money, Mrs.	0	5	0			
Morris, Mrs. Percy	3	3	0			
Palk, Hon. Mary						
Rapson, Sherwood, Esq.						
Willet, H. T., Esq.	2	2	0			
TOTAL				£12	12	0	37	10	0

SUBSCRIBED COTS—ST. NICHOLAS HOSPITAL.

St. Nicholas Cot League.

		£	s.	d.
"St. Nicholas" Cot, per Miss Laurie (Hon. Sec.)	...	40	0	0
"St. Thomas" Cot, do.	...	40	0	0
"St. Augustine" Cot, per E. L. Ramsay, Esq.	...	40	0	0
		£120	0	0

ST. NICHOLAS HOSPITAL FOR CHILDREN.

GIFTS OF MONEY FOR SPECIAL PURPOSES, 1930.

		£	s.	d.
Biddulph, Mrs. John.	Sweets	0	10	0
Beck, Septimus, Esq.	Strawberry Tea	1	0	0
Chapman, Mrs. E. M.	Christmas Donation	0	10	0
Finn, E. J., Esq.	Sweets	0	5	0
Grant, Mrs.	Sweets	0	5	0
Hammond, Miss.	Christmas Donation	1	0	0
Harrison, L. F., Esq.	Christmas Donation	5	0	0
Hilton-Johnson, Miss C.	Christmas Donation	0	10	0
Hughes, Mrs. J. M.	Christmas Donation	5	0	0
Norcott, Dr. and Mrs. Boyle.	Christmas Donation	1	0	0
Playfair, Miss.	Christmas Donation	1	0	0
Secretary, per The	Christmas Donation	11	17	11
Smith, J. H. A.	Christmas Donation	2	0	0
Watts, Dr. A. M.	Christmas Donation	1	1	0
		£30	18	11

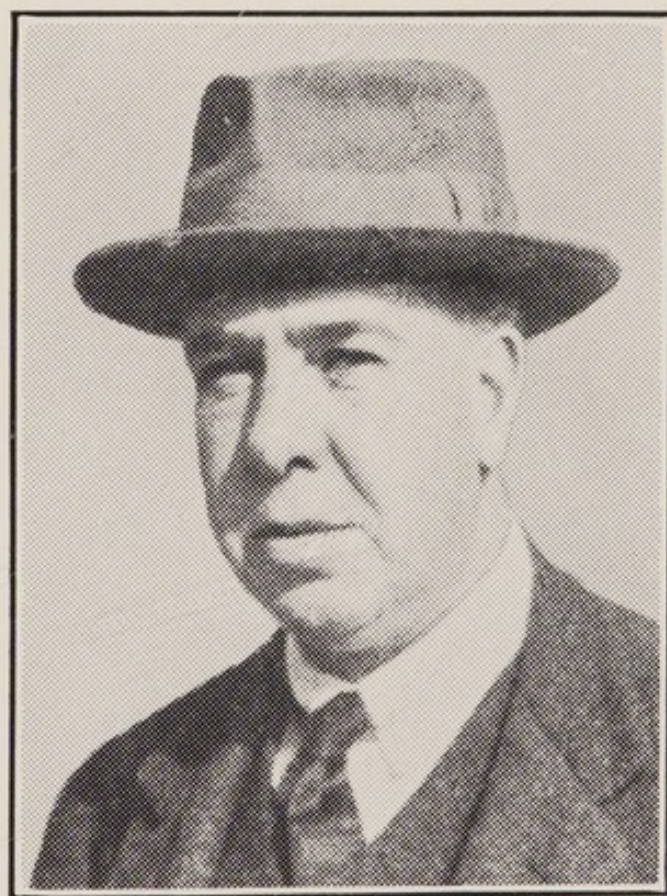

WALTER REYNER BRUNTON,
M.B., M.R.C.S., L.R.C.P., D.P.H.

Surgeon to St. Nicholas Hospital, 1911—1927.
Honorary Consulting Surgeon, 1928—1930.

(By permission of the Isle of Thanet Gazette).

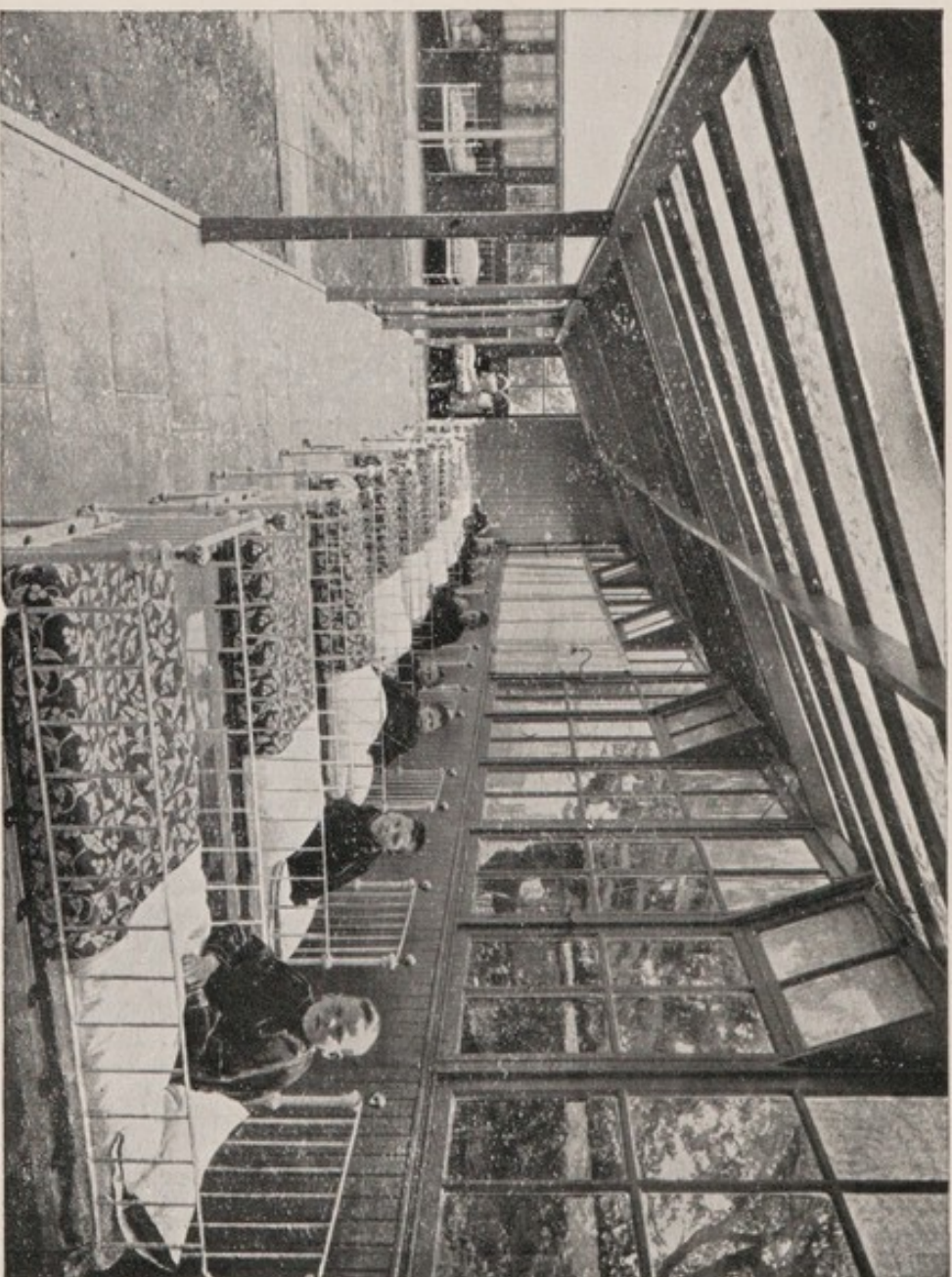

The Open Air Ward at the Branch Hospital, St. Nicholas-at-Wade, Thanet.

LEGACIES AND AWARDS FROM CHARITABLE BEQUESTS.

During the last ten years.

See former Reports for previous Legacies.

			£	s.	d.
1921	Executors of the late H. A. Frisby, Esq.	50	0	1
	do. Mrs. Edgell Hunt	60	5	0
1922	Executors of the late Sir James Innes, Bart.	450	0	0
	do. Mrs. Helen Seabrook	98	10	0
1923	Executors of the late Mrs. Edward Phillips	500	0	0
	do. Mrs. M. S. B. Whitaker	50	0	0
1924	Executors of the late H. C. Tetley, Esq.	500	0	0
	do. T. L. Green, Esq.	100	0	0
	do. Sir J. Howard, Bart.	500	0	0
	do. R. Candelbert Collingdon, Esq.	488	7	0
1925	Executors of the late Sir James Innes, Bart.	55	19	3
	do. George Macbain, Esq.	100	0	0
	do. Miss Le Geyt	20	0	0
	do. T. L. Green, Esq.	250	0	0
1926	Executors of the late Lady Florence Emily Fermor-Hesketh	500	0	0
	Executors of the late Miss Mary Clarke	20	0	0
	do. Albert Gearing, Esq.	76	19	7
	(per The Public Trustee)				
1927	Executors of the late W. B. Hextall, Esq.	500	0	0
	do. Mrs. E. P. Edgell Hunt	145	11	8
	do. Henry Peech, Esq.	71	6	0
1928	Executors of the late Sir Harry Poland, K.C.	100	0	0
1929	Executors of the late John Cory, Esq. (for Investment)	...	1000	0	0
	do. Henry Peech, Esq. (part Investment)	...	848	12	10
	do. Mrs. Elizabeth Simmonds	608	0	10
	do. John Higgins, Esq.	500	0	0
	do. J. D. Wilson, Esq.	250	0	0
	do. Miss Emily Whigham	200	0	0
	do. Miss Agnes Spring Rice	100	0	0
	do. William Johnson, Esq.	39	14	0
	do. Charles Adamson, Esq.	39	8	8
1930	Executors of the late John Higgins, Esq.	791	6	9

THE CHEYNE GUILD.

OBJECT:—To provide Clothes for the Children in the Cheyne Hospital. Ages 3 to 16 years.

THE GUILD consists of members who undertake to collect articles of Clothing (new and old) and send them to the Secretary of the Guild (Miss Peirse-Duncombe, 65 Evelyn Gardens, S.W.7. or at the Cheyne Hospital) each year by 1st June.

Gifts of one or more articles from those who cannot undertake to collect will be very welcome.

The following articles are specially needed:—

Jerseys, Red and Blue,
Vests (knitted by hand),
Night-gowns (white flannelette or cotton),
Frocks (3 to 14 years),
Pinafores and Bed Socks; also
Cast-off Clothes (all sizes),
Boots and Shoes for those children who are
not always in bed.

219 articles were received during the eighteen months ended 31st December, 1930.

Additional members will be very welcome. Ladies desirous of becoming members should communicate with the Hon. Sec., Miss Peirse-Duncombe, 65 Evelyn Gardens, S.W.7.

LIST OF GIFTS.

1/7/29 to 30/6/30.

28 Feeders.
20 Pairs of Bed Socks.
18 Red Jerseys.
15 Cotton Frocks.
14 Pairs of Shoes.
12 Flannel Nightgowns.
9 Knitted Vests.
8 Boys' Shirts.
6 Wincey Nightgowns.
5 Glass Cloths.
4 Pairs of Socks.
3 Dusters.
2 Jerseys.
2 Cotton Frocks with Knickers.
1 Petticoat.
1 Frock (Flannelette).
1 Knitted Jacket.
1 Cloth Coat.
1 Woolley Jumper and Cap.
1 Large Blue Jersey.

1/7/30 to 31/12/30.

18 Pairs of Boys' Socks.
12 Pairs of Bed Socks.
10 Vests.
4 Pairs of Operation Stockings.
4 Pairs of Knitted Mittens.
3 Large Warm Frocks.
3 Red Jerseys.
2 Small Cotton Frocks.
2 Pairs of Children's Socks.
2 Boys' Warm Shirts.
2 Dresses.
2 Knicker Suits.
1 Pair of Boys' Tweed Knickers.
1 Blue Jersey.
1 Brown Jersey.

CHEYNE HOSPITAL LINEN AND CLOTHING GUILD.

Chairman - MRS. LIONEL BANON.

Hon. Secretaries:

Linen Guild—MRS. RAUTHMELL, 11 Sloane Court, S.W.3.

Clothing Guild—MISS PEIRSE-DUNCOMBE.

More Members and Associates are greatly needed for the Linen Guild which was started in October, 1926.

Members of the Linen Guild subscribe 5/- or more a year and are asked if in addition they will give two gifts (linen or clothes); it will also greatly assist the Hospital if they can persuade any friends to join as associates of the Linen Guild, and either subscribe 2/6 or (and) an article of linen, or a child's garment.

The annual requirements of Linen for the use of the Hospital cost about £130. The following is a brief Statement of Account:—

	£	s.	d.
Deposit Pass Book Balance, 31/12/29	88	6	0
Subscriptions for 1930	52	11	6
Exhibition and Sale (Grant)	75	0	0
	215	17	6
Less Cost of Linen, etc., purchased for the Hospital	83	10	7
Deposit Pass Book Balance, 31/12/30	132	6	11
Interest 1927-30	7	8	10
Total Balance	£139	15	9

Grateful thanks are tendered to Messrs. E. B. Savory & Co., for a gift of £10 10s. 0d. (per Mr. Wilfrid Rhodes), and also to Mr. A. E. K. Cull and Mr. H. A. Rauthmell for donations of £10 0s. 0d.

Any friends of the Hospital who would like to help in the work there, can do so by promoting Dramatic Entertainments, Concerts, Bridge Tournaments, etc., or by obtaining more members and associates for the Linen Guild.

Garments and articles of Clothing and of Linen should be sent to the Hospital, preferably in June or November.

Gifts required include:—

LINEN.

Blankets.	Pillow Cases.	Towels Bath.
Dusters.	Sheets.	do. Roller.
Glass Cloths.	Table Cloths.	do. Huckaback.
Pantry Cloths.	Tea Cloths.	

CLOTHING.

Blue Jerseys.	Knitted Vests.	Operation Socks
Red Jerseys.	do. Knickers.	

All Subscriptions should be sent to the Hon. Sec., Mrs. H. A. Rauthmell, 11 Sloane Court, S.W.3, at the same time as the linen and clothing, *i.e.*, 1st June and 1st November.

CHEYNE HOSPITAL LINEN AND CLOTHING GUILD
(continued).

GIFTS OF LINEN RECEIVED.

Lady Anderson	13 pairs of Socks.
Mrs. Lionel Banon	4 Blue Jerseys.
Mrs. Laurence Harrison and Associates	24 Pillow Cases.
Mrs. Laurence Harrison	6 Red Jerseys.
Lady Hutchison	36 Pillow Cases.
Mrs. Jebb	28 Red and Blue Jerseys.
League of Remembrance (wool supplied)	6 doz. Vests.
Mrs. Mellor	30 Linen Face Towels.
Miss Peirse-Duncombe	(see page 62).
The Hon. Dorothy Pickford	3 Jerseys.
Miss Playfair	13 Jerseys.
Mrs. Hugh Pritchard	6 Red Jerseys.
Mrs. H. A. Rauthmell	28 Pairs of Socks.
Mrs. H. A. Rauthmell	2 Vests.
Mrs. Vigers	12 White Flannel Nightgowns.

ACKNOWLEDGMENTS.

The Committee most gratefully acknowledge the various kind presents of Clothing, Flowers, Fruits, Game, Pictures, Books, Toys, etc., received from many friends during the year; and it is hoped that any omissions or inaccuracies in the following lists will be excused.

Gifts in kind have been received from the undermentioned:—

CHEYNE HOSPITAL.

FROM FLOWER SERVICES, HARVEST FESTIVALS, &c.

Chelsea Congregational Church.
 Carlyle School for Girls, Chelsea.
 Chelsea Old Church.
 Emperor's Gate Sunday School.
 Miss Langdon's School, Wembley Park.
 Park Walk Schools, Chelsea.
 St. Margaret's Church, Putney.
 St. Luke's Church, Chelsea.
 St. Peter's, Cranley Gardens.
 Streatham Congregational Church.

FRUIT, FLOWERS, VEGETABLES, SWEETS,
CAKES, GAME, FISH, EGGS, &c.

Banbury, Miss	Monk Bretton, Lady
Banon, Mrs. Lionel	Murray, Douglas, Esq.
Beringer, Esme & Vera	O'Dell, Mrs. T.
Batchelor, A., Esq.	Peirse-Duncombe, Miss
Blunt, Mr. R.	Peach, Mrs. Wm. H.
Braund, Mrs. Fairfax	Raper, Miss A. M.
Carlyle School for Girls	Rauthmell, Mrs.
Charrington, C. E. W., Esq.	Rice, The Hon. Mrs.
Collins, Rev. H. E.	Saville, C. H., Esq.
Creedy, Lady	Skinner, Mrs.
Cromer, Earl of	Still, Mr. & Mrs.
East, Miss	Stewart, Lady
Frank, Bt., Sir Howard	St. Mary Abbott's Infants' School
Hall, Mrs. & Miss Barnes	Thomson, Mrs.
Hooper, Mrs. W.	Williams, Mrs. G. F.
H.S.A.—Triumph Group	Woods, Lady
Keatinge, Mrs.	Young, Mrs. George
Lawrence, Mrs. Aubrey	

STRAWBERRY TEAS, &c.

Morris, Mrs. Percy	Reiss, Miss Freda
Rauthmell, Mrs. H. A.	

CLOTHING, &c.

HER MAJESTY THE QUEEN.

Anderson, Lady Alan	Peirse-Duncombe, Miss
Blofeld, Mrs.	Queen Mary's London Needle- work Guild
Cooper-Dean, Miss	Radcliffe, Miss
Gooday, Miss	Sarell, Mrs.
League of Remembrance (making garments)	Simonds, Mrs.
Lloyd, Miss C.	Ward, Mrs. Ernest and Friends
Mellor, Mrs. F. H.	Wigmore, Mrs. Buckley
Mellersh, The Misses	Willoughby, Miss Elizabeth
Mensfield, Mrs.	Vigers, Mrs.
Moorfield, Mrs.	

OLD LINEN.

Beaumont, Mrs.	Jones, Miss F.
Harrison, Mrs. Laurence	

TOYS.

HER MAJESTY THE QUEEN.

Baker, F., Esq.	Jones, Miss Armstrong
Balham Grove Hall Scholars	Lambert, Mrs.
Ball, Miss	Lawrence, Mrs. Aubrey
Barnes, Col. & Mrs.	Lennox, Mrs.
Barnard, Miss	L.C.C. School, Cook's Ground
Beaumont, Mrs.	Monro, Mrs. K.
Bellewes, Miss E. M.	"Nursing Mirror"
Birkenruth, Miss	O'Brien, Miss
Bizzey, A. E., Esq.	Paravicini, Lady Eva
Boyle, John, Esq.	Pygott, Miss Mary
Cameron, Mrs. D.	Sinclair, Lady
Causton & Sons, Ltd., Sir	Sinclair, Mrs.
Joseph	Stevenson, Mrs.
Cheyne Laundry, Staff of	St. Anne's Girls' School
"Daily Sketch"	Taylor, Ralph, Esq.
Dillon, Master Brian	Thomson, Mrs. Hugh
Fachiri, Miss A.	Todd, R. E., Esq.
Farr, Mr.	Todd, Miss E.
Fawcett, Master Anthony	"Truth" (Dolls)
Fleming, Mrs.	Tubbs, Master T.
Goosens, Mr.	Tweed, Mrs.
Hailey, Miss	Westhill, M., Esq.
Harrison, Mrs. Laurence	Whittle, Miss
Heald, Mrs. Lionel	Wigmore, Mrs. Buckley

BOOKS, MAGAZINES, &c.

Abernethy, Mrs.	Millar, Captain
Ansorge, Mrs. M. M.	Neame, Mrs.
Army & Navy Stores	Ponton, Miss D.
Beaumont, Mrs.	Rosling, Miss
Beaumont, Miss	Shaw, Mr. A. W.
Clifford, Miss	Shaw, Miss P.
Copland, Miss C.	Smith, Miss
Cummings, Mrs.	St. Anne's Girls' School
de Luide, Mrs.	Thomson, Mrs. Hugh
East, Miss B. G.	Thurlowe, Mrs.
Ewart, Mrs. H. J.	Tomlin, Major & Mrs.
Gibbes, Mrs.	Truffant, Master
Hamilton, Mr. Edward	Tuck & Sons, Ltd., Messrs.
Hare, Lady	Raphael
Harrison, Mrs. Leonard	Wade, Mrs.
Hepburn, Miss E.	Walter, Mrs.
Horlick, Lady	Watson, Mrs.
Lipscomb, Mrs.	Webb, Mr. B.
Miles, Miss	Whyley, Mrs.

THEATRE, CONCERT TICKETS, &c.

B. B. C.	Kingsway Theatre
Banon, Mrs. Lionel	Lister, Lady Cunliffe
Chalmers, Miss E.	London Hippodrome
Court Theatre	Lyric Theatre
Criterion Theatre	Playhouse Theatre
Drury Lane Theatre	Prince Edward Theatre
Duchess Theatre	Stopford, Miss M.
Ibbs & Tillett, Messrs.	St. Martin's Theatre
Haymarket Theatre	Thynne, Miss Anne

ENTERTAINMENTS, PARTIES, &c.

Claridge's Dance Orchestra, per Thornewill, Mrs.	B.E.J. Glebe Fellowship Carol Singers
---	--

GIFTS FOR CHRISTMAS.

Allan, Pamela & Joan	Mellor, Mrs. F. H.
Barratt, Mr. A.	Peirse-Duncombe, Miss
Beer, Mrs. M. E.	Pritchard, Mrs. Hugh
Bendix, Mrs. (Turkeys)	Rauthmell, Mr. & Mrs. (Xmas Trees and Presents for Children)
Blunt, Mr. Reginald	Sidey, Mrs. Lyon
Cameron, Mrs.	Simond, Miss M. K.
Caralet, Miss	Slowburn, Mrs., In memory of (6d. pieces for pudding)
Clark, Mrs.	Smith, Mr. & Mrs. M. H.
Cromer, The Countess of	Tait, Mr. & Mrs.
Giles, Miss E. C.	Taylor-Restell, Mrs.
Gosling, Miss	Todd and Friends, Miss
Hutchison, Lady	Vans Agnew, Mrs.
Lloyd, Miss	White, Miss M.
Loveridge, Mr. A. F.	
Maisel, Mrs.	

MEDICINE BOTTLES.

Harrison, Mrs. Laurence	Peirse-Duncombe, Miss
-------------------------	-----------------------

SUNDRIES.

GRAMOPHONE RECORDS—Mrs. Annersley, Mrs. Hugh Pritchard.
FURNITURE, &c.—Mrs. Hugh Pritchard, Colonel Paley, Miss Kerr Cameron, Miss Hooley, Mrs. Coleridge, "Nursing Mirror."
WALLPAPER FRIEZE—Sanderson & Sons, Ltd., Messrs. A.
BED JACKETS—Mrs. Ward.

SURGICAL AID LETTERS.

Spring-Rice, Miss G.

**GIFTS OF SURGICAL AID LETTERS ARE
MOST USEFUL AND VERY ACCEPTABLE.**

THE "ST. NICHOLAS COT" LEAGUE.

REPORT FOR 1930.

(see also page 13).

Committee:

Mrs. Atkinson (Chairman).	Mrs. Champion.
Miss Money.	Mrs. Murphy.
Miss Christian Ramsay.	Mrs. White.
Mrs. Willett.	Mrs. Silas Williamson.
Miss Laurie (Hon. Secretary and Treasurer).	

The Committee of the St. Nicholas Cot League have much pleasure in reporting that the subscriptions and donations for the year 1930 have amounted to £125 11s. 0d., and they beg to thank the subscribers for their continued support.

The Old Stagers have again most generously given a donation of £10 10s., for which the Committee wish to record their most grateful thanks, and they would also like to thank Messrs. Reeves & Young for all the trouble they so kindly take in auditing the accounts.

Mr. Edward L. Ramsay, of Queensland, who has maintained the "St. Augustine" Cot annually since 1921, has generously contributed the capital sum necessary for the permanent Endowment of this Cot, and the Committee expresses to him their warm appreciation and very grateful thanks for this splendid gift.

LIST OF SUBSCRIPTIONS.

£	s.	d.		£	s.	d.
Anderson, Mrs. G. K....	1	1	0	Brought forward ...	33	8 0
Biddulph, Mrs. ...	2	2	0	Ramsay, Mr. E. L. ...	40	0 0
Blore, Mrs. ...	0	10	0	" " ...	22	10 0
Carleton, Mr. Guy ..	0	10	0	Ramsay, Miss Christian	5	0 0
Champion, Mrs. S. ...	3	0	0	Reeves, Mrs. ...	0	10 0
Holland, Mrs. ...	2	2	0	Smith, Mr. W. C. ...	5	0 0
Laurie, The Misses ...	2	2	0	Tomlin, Mrs. (the late)	1	0 0
Money, Mrs. ...	0	10	0	Toynbee, Mrs. ...	2	2 0
Mount, Mrs. S. ...	1	1	0	White, Mrs. W. ...	5	0 0
Murphy, Mrs. ...	5	0	0	Willett, Mrs. ...	5	0 0
The Old Stagers ...	10	10	0	Williamson, Mrs. Silas	5	0 0
Mrs. Atkinson	5	0	0	Williamson, Mrs. Stephen	1	1 0
Carried forward ...	£33	8	0		£125	11 0

ST. NICHOLAS HOSPITAL NEEDLEWORK GUILD.

YEAR ENDED DECEMBER 31st, 1930.

Hon. Secretary:

Miss HILDA LAURIE, The West Gate House, Canterbury.

Nearly 400 garments have been supplied by the Needlework Guild during the past year for the use of the children in the Hospital.

The Matron expresses her very grateful thanks to the members of the Guild, and to Miss Hilda Laurie, the Hon. Secretary, for these most useful gifts and for the continuance of this very practical evidence of their interest in the welfare of the Hospital.

Ladies desiring to become members of the Guild should apply to Miss Hilda Laurie at the above address.

TOTAL OF GARMENTS.

Vice-Presidents	235
Members	46
From Needlework Guild Fund	112
Total				<u>393</u>

Garments made by Vice-Presidents.

Arnold, Miss	...	16	Holland, Mrs. Edward	..	19
Biddulph, Mrs.	..	12	Lees, Mrs.	...	14
Bradford, Mrs.	...	12	Laurie, Miss	...	30
Brooks, Miss Lake	...	12	Laurie, Miss Hilda	...	25
Brunton, Mrs.	...	12	Penn, Miss Nancy	...	20
Colthup, Mrs. William	...	12	Williamson, Mrs. Silas	...	27
Gwatkins, Mrs. Ashton	...	12			---
Hardy, Miss Bertha	...	12	Total		<u>235</u>

Made by Members.

Anderson, Mrs. G. K.	24
Hardy, The Lady Katharine	8
Metcalf, Mrs.	12
White, Mrs. Baker	2
Total			<u>46</u>

Garments made from Needlework Guild Fund. 112

ST. NICHOLAS HOSPITAL NEEDLEWORK GUILD
(continued).

STATEMENT OF ACCOUNT.

RECEIPTS.				EXPENDITURE.			
	£	s.	d.		£	s.	d.
Balance in hand, 1929	0	12	5½	12 Girls' Pleated Skirts	3	8	0
Ramsay, Mr. E. L.	10	0	0	36 Girls' Red Jerseys	4	8	9
Laurie, Miss (deficit)	0	0	8½	Making 36 Check Cotton			
				Overalls	1	13	0
				Buttons, Cottons, etc.	0	3	5
				On account to Mrs. Cowan			
				for making Unbleached			
				Nightgowns	1	0	0
	£10	13	2		£10	13	2

ST. NICHOLAS HOSPITAL.

ENTERTAINMENTS, &c., FOR CHILDREN.

Strawberry Tea. Mr. and Mrs. Sidney Champion.
 Strawberry Tea. Mr. and Mrs. Septimus Beck.
 Strawberry Tea. Capt. and Mrs. Howard-Reid.
 Tickets for Circus. The Manager, Mr. Bertram Mills.
 Entertainer from the Margate Hippodrome. By kind permission of
 the Manager.
 Invitations to Conjuring Entertainment at St. Nicholas College.
 Mrs. H. G. Yates.
 Dance Band. Miss Hutchings.
 Marionette Show. Mr. C. Salter
 Christmas Tea. Friends.
 Cinematograph. Capt. Howard-Reid and Mr. E. P. Venn.
 Expeditions to the Beach and Drives. Playfair Trust Fund.
 Outings for Patients. Schiff, Otto, Esq.

ST. NICHOLAS HOSPITAL FOR CHILDREN.

GIFTS IN KIND.

YEAR ENDED DECEMBER 31st, 1930.

Allen, Mrs.	Hall, Master Maurice	Pearson, Mrs.
Anderson, Mrs.	Hammond, Miss	Peirse-Duncombe, Miss
Anon.	Hardy, Lady Catherine	Penn, Miss
Amalgamated Press, Ltd.	Hardy, Miss Bertha	Penn, Miss Nancy
Arnold, Miss L.	Hawkins, Mr. H.	Playfair, Miss
	Hawkins, Miss	Price, F. G. S., Esq.
Banon, Mrs. Lionel	Harrison, Leonard F., Esq.	Salmon, Miss
Baxter, E., Esq.	Henham, Miss	Shersby, Mrs. and The Misses
Beck, Septimus, Esq.	Hichens, Mrs. Lionel	Simes, Miss
Biddulph, Mrs.	Hilton-Johnson, Miss	Smith, J. H. A., Esq.
Blunt, Reginald, Esq.	Hilton-Spratt, The Rev. T.	Spillett, Masters M. and B.
Brice, Mrs.	Holland, Mr. E. L.	Stevens, Mrs.
Bradford, Mrs.	Howard-Reid, Capt. and Mrs.	Stevenson, Capt. & Mrs.
Broadley, The Misses	Hughes, Mrs. Mc.	
Brockman, The Misses	Hutchison, Lady	Tadman, Miss
Brooks, Miss Lake		Terry, Mr. and Mrs.
Brunton, Mrs.	Jones, Mrs. T.	Tilbrook, Miss
Chapman, Mrs. D. P.	Laurie, Miss	Vye & Son
Chapman, Mrs. E. M.	Laurie, Miss H.	
Champion, Mrs. Sidney	Lees, Mrs.	Walker, Mr. and Mrs. W. H.
Champion, Mr. and Mrs. Sidney	Lewcos, Ltd.	Walton, Miss
Colthup, Mrs. William		West, Mr.
Cullen, Mr. W. H.	Merryweather, Mrs.	West, Miss
	Metcalfe, Mrs.	White, Mrs.
Elliott, Miss	Mullard Wireless Service, Co., Ltd.	Willet, H. T., Esq.
		Williamson, Mrs. Silas
Finn, Mrs. E. J.	Norcott, Dr. and Mrs. Boyle	
Gray, Miss.		Yates, Mrs. H. G.
Grant, Mrs. P.	Packham, Bros.	Young, D., Esq.
Green, Mrs. K. L.		
Griggs, The Rev. S. R.		
Gore, Mr. W.		
Gwatkins, Mrs. Ashton		

Pupils at Woodford House School, Birchington.

Pupils at Woodstock College, Wimbledon, per Miss Walton.

"Cheerful Sparrows," Birchington Branch, per the Secretary, W. Curtis, Esq.

Monkton Church Harvest Festival, per The Rev. H. Hennem.

Chilham Church Harvest Festival, per The Rev. J. Hilton-Spratt.

St. Nicholas-at-Wade Church Harvest Festival, per The Rev. S. R. Griggs.

Cheyne Hospital, per the Secretary.

Grosvenor Surgical Supplies, Manchester.

INDEX.

	PAGE		PAGE
Accounts, Statement of	28—37	Matron	4
Admission of Patients	27	Medical Staff	4
Annual Report	5—16	Medical and Surgical Report	22
Assistant Secretary	2	Methods of Help	18
Auditors	2		
		Objects of Hospital	26
Balance Sheet	28—29	Occupied Beds (Averages)	38—39
Bankers	2	Operations	5
Beds, Number of	38—39	Ophthalmic Surgeon	4
Beds : Average occupied, etc.	38—39		
Bequest, Form of	21	Patients, Rules	27
		Patients, Statistics	38—39
Chairman	3	President	2
Cheyne Guild	62	Pharmacist	4
City Companies	59	Physicians	4
Committee of Management	3	Privileges of Subscribers	19—20
Cot Naming	19	Private Ward	6
Cot Subscriptions	43		
		Report, Annual	5—16
Dental Surgeon	4	Rules <i>re</i> Patients	27
Donors, Privileges of	19—20		
		St. Nicholas Branch Hospital	12
Endowed Cots	43—48	do. Accounts	34—37
Endowment, Method of	19—20	do. Cot League	68
Expenditure, Detailed		do. Gifts in Kind	71
Statements	30—37	do. Matron	4
		do. Medical Staff	4
Finance Committee	3	do. Needlework Guild	69—70
Financial Statistics (King's		do. Medical Report	23
Fund Forms)	38—39	do. Subscriptions	60
		Secretary	2
Gifts in Kind	64—67	Solicitors	2
Godmothers	25	Special Purposes, Gifts for	59
Governors, List of	49	Subscribers, Privileges of	19—20
Governors, Rules as to	20	Subscribers, List of	50—57
		Surgeons	4
Income and Expenditure		Statistical Tables	38—39
Statements	30—37		
Income Tax Exemption	10	Tax Exemption	10
In-Patients, Statistics	38—39	Telephone	2
Investments, List of	40—42	Treasurer	2
		Trustees	2
Ladies' Committee	3		
Ladies' League of Help	3	Vice-Presidents	2
Legacies, List of	61	Visiting Hours	17
Linen Guild	63—64		
		Will, Form of Gift by	21

INCOME TAX AND SUR-TAX ON ANNUAL SUBSCRIPTION.

Annual subscribers, by filling up the following form of agreement for seven years, enable the Hospital to recover income tax on their subscriptions, and can themselves deduct the amount of the subscription from their sur-tax return.

I, of
HEREBY COVENANT with CHEYNE HOSPITAL FOR CHILDREN, CHELSEA, S.W.3, that for a period of seven years from the date hereof or during my life whichever period shall be shorter I will pay annually to the said Hospital such a sum as will after the deduction of income tax leave in the hands of the Hospital a net sum of £.....(.....) such sum to be paid from
(words)
my general fund of taxed income so that I shall receive no personal or private benefit in either of the said periods from the said sum or any part thereof.
IN WITNESS whereof I have hereunto set my hand and seal this
..... day of 193.....

Signed Sealed and Delivered

by the said

In the presence of

Signature

Address

Occupation

L.S.

For example, if a contributor who subscribes £5 5s. 0d. per annum enters into an agreement in the above form, filling in the figure £5 5s. 0d., the result will be:

- (a) The subscriber sends a cheque for £5 5s. 0d., with a certificate that he has paid income tax on the amount which, after deducting income tax, leaves £5 5s. 0d. (i.e. with income tax at 4/6 in the £, £6 15s. 6d.); the Hospital can supply forms of certificate if desired;
- (b) Cheyne Hospital recovers the income tax from Somerset House;
- (c) The contributor appears as a subscriber of £6 15s. 6d.
- (d) The contributor can deduct £6 15s. 6d. from his return for sur-tax.

This form, when completed, should be sent to the Secretary, Cheyne Hospital for Children, Chelsea, S.W. 3.

