

Annual report : 1929 / Cheyne Hospital for Children.

Contributors

London (England). Cheyne Hospital for Children

Publication/Creation

London : [Cheyne Hospital for Children], 1929

Persistent URL

<https://wellcomecollection.org/works/b5mwwg8c>

License and attribution

This work has been identified as being free of known restrictions under copyright law, including all related and neighbouring rights and is being made available under the Creative Commons, Public Domain Mark.

You can copy, modify, distribute and perform the work, even for commercial purposes, without asking permission.



Wellcome Collection
183 Euston Road
London NW1 2BE UK
T +44 (0)20 7611 8722
E library@wellcomecollection.org
<https://wellcomecollection.org>

CHEYNE HOSPITAL

FOR
CHILDREN



CHEYNE WALK CHELSEA S.W. 3

ANNUAL REPORT

1929



Cheyne Hospital for Children,

CHEYNE WALK, CHELSEA, S.W.3.

President ... HER MAJESTY THE QUEEN.

FIFTY-FOURTH ANNUAL REPORT,

FOR THE YEAR ENDED

31st DECEMBER, 1929.

The Hospital was founded 16th June, 1875, by the late Mr. and Mrs. Wickham Flower, of Chelsea, for the reception of Children requiring a prolonged period of treatment, and who are on that account ineligible for or discharged from the General Hospitals.

President :

HER MAJESTY THE QUEEN.

Vice-Presidents :

THE RT HON. THE EARL OF CROMER, G.C.I.E., G.C.V.O.

THE DOWAGER LADY MONKSWELL.

J. E. JEFFERSON HOGG, Esq., O.B.E., J.P.

THE REV. CANON C. SALISBURY WOODWARD, M.A., M.C.

C. H. ST. JOHN HORNBY, Esq.

Trustees :

LEONARD F. HARRISON, Esq.

HON. SIR FRANK TREVOR BIGHAM, C.B.

SIR REGINALD POOLE.

Treasurer :

LEONARD F. HARRISON, Esq.

Auditors :

MESSRS. BALL, BAKER, ASH & Co.,

Chartered Accountants, Finsbury Court, E.C.

Bankers :

THE WESTMINSTER BANK, LTD.,

14, Sloane Square, S.W.

Honorary Solicitors :

Messrs. PRIDEAUX & SONS, Goldsmiths' Hall, E.C. 2.

Honorary Consulting Engineer :

DOUGLAS S. YOUNG, Esq., M.I.Struct.E., M.I.Mech.E.,

6 Queen Anne's Gate, S.W. 1.

Architect :

R. M. PIGOTT, Esq., F.R.I.B.A., 44 Bedford Row, W.C.

Secretary :

R. WILFRED A. ELLISTON.

Assistant Secretary :

B. E. BERRINGTON.

Telephone—FLAXMAN 3589.

Committee of Management:

THE RT. HON. THE EARL OF CROMER, G.C.I.E., G.C.V.O., *Chairman*.

SIR HOWARD FRANK, BART., G.B.E., K.C.B., *Vice-Chairman*.

Mrs. LIONEL BANON.
J. PRIME BARTLETT, Esq., M.R.C.S.
REGINALD BLUNT, Esq.
Sir JOHN ROSE BRADFORD, K.C.M.G.,
M.D., F.R.S.
W. S. C. COPEMAN, Esq., M.B., B.Ch.,
M.R.C.P.
Miss PEIRSE-DUNCOMBE.
LEONARD F. HARRISON, Esq.
Mrs. LIONEL HICHENS,
J. E. JEFFERSON HOGG, Esq., O.B.E.,
J.P.
Lady HUTCHISON.
B. WHITCHURCH HOWELL, Esq.,
F.R.C.S.

Miss MACNAMARA.
Mrs. F. H. MELLOR.
The Hon. DOROTHY PICKFORD.
Miss PLAYFAIR.
Mrs. H. M. PRITCHARD.
Sir REGINALD POOLE.
HENRY A. RAUTHMELL, Esq.
W. P. H. SHELDON, Esq., M.D.
ALFRED M. TURNER, Esq.
R. T. WATKIN WILLIAMS, Esq., J.P.
G. E. O. WILLIAMS, Esq., M.S., F.R.C.S.
DOUGLAS S. YOUNG, Esq.

Finance Committee:

REGINALD BLUNT, Esq., *Chairman*.

L. F. HARRISON, Esq.
A. M. TURNER, Esq.

HENRY A. RAUTHMELL, Esq.
R. T. WATKIN WILLIAMS, Esq.

Ladies' Committee:

Mrs. LIONEL BANON (*Chairman*).
Miss PLAYFAIR (*Vice-Chairman*).
Miss PEIRSE-DUNCOMBE.
Mrs. LAURENCE HARRISON.
Mrs. LIONEL HICHENS.
Lady HUTCHISON.

Mrs. JEBB.
Miss MACNAMARA.
Mrs. F. H. MELLOR.
Mrs. H. M. PRITCHARD.
Mrs. H. A. RAUTHMELL.

Ladies' League of Help:

THE COUNTESS OF CROMER (*Chairman*).

Mrs. HUGH PRITCHARD (*Vice-Chairman*).

Mrs. LIONEL BANON.
Miss BARNARD.
Mrs. BENDIX.
Mrs. LEWIS CASSON.
Miss EILEEN COTTON.
Miss PEIRSE-DUNCOMBE.
Lady FRANK.
Lady FURSE.
Lady GRAY.
Mrs. L. A. HARRISON.
Mrs. LIONEL HICHENS.
Lady HUTCHISON.

Mrs. JEBB.
Mrs. AUBREY LAWRENCE.
Miss LE ROSSIGNOL.
Miss MACNAMARA.
Mrs. F. H. MELLOR.
Mrs. WALTER PAYNE.
Hon. DOROTHY PICKFORD.
Lady PINHEY.
Miss PLAYFAIR.
Mrs. RAUTHMELL.
Hon. Mrs. WALTER STOPFORD.
Mrs. A. J. WEBBE.

Medical Staff : CHEYNE HOSPITAL.

Consulting Physicians :

SIR JOHN ROSE BRADFORD, K.C.M.G., M.D., P.R.C.P.

J. PRIME BARTLETT, M.R.C.S.

Physicians :

WILFRID P. H. SHELDON, M.D. (Lond.),

34 Harley Street, W. 1.

W. S. C. COPEMAN, M.A., M.B., B.Ch. (Cantab.), M.R.C.S., M.R.C.P.,

15 Harley Street, W. 1.

Consulting Surgeon :

RAYMOND JOHNSON, M.B., F.R.C.S.

Surgeons :

GWYNNE E. O. WILLIAMS, M.S., F.R.C.S.,

9 Park Square West, Regent's Park, N.W. 1.

B. WHITCHURCH HOWELL, F.R.C.S., 123 Harley Street, W. 1.

Surgical Assistant :

F. E. FREEMAN, F.R.C.S., 70 Wimpole Street, W. 1.

Ophthalmic Surgeon :

NORMAN FLEMING, M.B., Ch.B., D.O.M.S., R.C.P.S.,

92 Harley Street, W. 1.

Dental Surgeon :

T. VERNON, L.D.S., Westwood, Walton-on-the-Hill, Surrey

Anæsthetists :

DR. ELLA G. BRISCO OWEN, 15 Tavistock Road, W. 11.

DR. CHARLES HODGSON, 31 Ambleside Avenue, S.W. 16.

Pharmacist : Miss E. B. BLUNDELL, M.P.S.

Matron : Miss LOUISE ANGUS.

ST. NICHOLAS HOSPITAL.

Honorary Consulting Surgeon :

WALTER REYNER BRUNTON, M.B., M.R.C.S., L.R.C.P., D.P.H.

Consulting Surgeon :

WM. GREENWOOD SUTCLIFFE, F.R.C.S.,

30 Dalby Square, Margate.

Surgeon :

WILLIAM BOYLE NORCOTT, M.R.C.S., L.R.C.P.,

St. John's, Birchington.

Dental Surgeon :

A. KINGSLEY WIGGINS, M.R.C.S., L.R.C.P., L.D.S., R.C.S.,

2 Dalby Square, Margate.

Radiologist :

CHARLES JAMES HEATON, M.D. (Brux.), M.R.C.S., L.R.C.P.

"Verulam," Westgate.

Hon. Chaplain : REV. SYDNEY E. GRIGGS.

Matron : Miss A. C. MacL. MONEY.

Fifty-Fourth Annual Report

OF

The Committee of Management of Cheyne Hospital for Children,

For the Year ending December 31st, 1929.

THE Committee of Management have pleasure in presenting their Report, together with the Audited Statement of Accounts, for the year ending December 31st, 1929.

Work of the Year.—Cheyne Hospital.

In Hospital, 1st January, 1929	60
New Patients Admitted	123
Transferred from St. Nicholas	4
			—187
Discharged Cured or Relieved	106
Removed	1
Died	4
Transferred to St. Nicholas	14
Remaining in Hospital, 31st December, 1929			62
			—187
Number of Massage Treatments			
Surgical	1997
Medical	2022
			—4019
Number of Operations	66

St. Nicholas Hospital.

In Hospital, 1st January, 1929	32
New Patients Admitted	35
Transferred from Cheyne Hospital	14
			—81
Discharged Cured or Relieved	43
Removed	1
Died	0
Transferred to Cheyne Hospital	4
Remaining in Hospital, 31st December, 1929			33
			—81

The foregoing figures reflect another busy year of activity, particularly at Cheyne Hospital where the number of new patients admitted—127 compared with 103 and 89 in the two previous years—easily creates a new record, and is more than double the figures of 58 four years ago.

Sixty-six operations were performed, compared with 54 in 1928, and the number of Massage Treatments increased from 3446 to 4019.

Medical Staff.

Resignation of Dr. J. PRIME BARTLETT.

During the past year your Committee has received the resignation of the Senior Physician, Dr. J. Prime Bartlett, who had been a member of the Medical Staff since the Hospital was founded 54 years ago.

It is difficult to speak with adequate appreciation of the very valuable professional services which Dr. Bartlett has rendered during his long tenure of office to the many little patients with whom he was so deservedly popular, and of his great interest in the welfare and gradual development of the Hospital since it began with eight beds at No. 46 Cheyne Walk in 1875, and his assiduous devotion to duty forms a record of service which is very gratefully acknowledged by your Committee, who, as a mark of their esteem, has elected Dr. Bartlett to the post of Honorary Consulting Physician.

The vacancy thus arising upon the active Medical Staff has been filled by the appointment of Dr. W. S. C. Copeman, who is also a member of the Staff at St. Mary's and West London Hospitals.

Finance.—Expenditure.

Whilst the average total cost of each In-patient was reduced from £58 0s. 4d. to £53 5s. 3d., the average weekly cost has risen from £1 18s. 11½d. in 1928 to £2 2s. 2d. This is attributable partly to several exceptional items of expenditure which do not ordinarily and frequently recur, amongst which may be mentioned

the provision of a large modern gas cooking range and a small hot oven in the Main Kitchen at a cost of nearly £60. These replacements were long overdue, and have effected a reduction in the consumption of gas.

The amount of Spring Cleaning undertaken was also much more extensive than usual, as it was considered desirable to repaint portions of the Hospital which had not been decorated for many years, and this item alone involved an expenditure of over £250; a further sum of £55 was also spent in repainting the rather extensive fire escape stairs.

Income.

A Donation of £5 was received from His Majesty The King, and a similar amount was also sent by H.R.H. The Prince of Wales as a Christmas gift.

A very successful Staff Ball was organized by Mrs. Hugh Pritchard at the Park Lane Hotel, as a result of which £216 6s. 0d. was realised, and the Committee desire to offer to Mrs. Pritchard an expression of their warm appreciation for this valuable help.

By kind permission of the British Broadcasting Corporation, a Wireless Appeal was made from Savoy Hill by Sir Nigel Playfair, on Sunday, June 30th, and donations, varying from a few pence to £10, amounted to £136.

The Annual "Pound Day" was held on June 27th, and whilst the amount in gifts of groceries, etc., was not so large as in previous years, it is gratifying to report that gifts in money reached the record sum of £100 10s. 6d.

Linen Guild.

The Linen Guild which was formed a few years ago, and of which the Honorary Secretary is Mrs. H. A. Rauthmell, has again been of valuable assistance to the Hospital by arranging for the purchase and payment from the Guild's funds of linen for the Wards and Staff purposes, to the extent of £61 2s. 2d.

Ladies desiring to become members of the Linen Guild should communicate with Mrs. Rauthmell, at the Hospital.

The following amounts are also gratefully acknowledged:—

	£	s.	d.
King Edward's Hospital Fund for London ...	350	0	0
" " (re St. Nicholas Hospital)	100	0	0
Hospital Saturday Fund ...	204	0	0
Alexandra Day Committee (per Miss C. May Beeman) ...	150	0	0
" " (St. Nicholas Hospital)	35	0	0
Metropolitan Hospital Sunday Fund ...	100	0	0
Bernhard Baron Charitable Trust ...	100	0	0
St. Peter's Church, Cranley Gardens ...	81	16	9
Stock Exchange Mutual Subscription Fund ...	50	0	0
" " (St. Nicholas Hospital)	50	0	0
Frank, Sir Howard, Bart., G.B.E., K.C.B. ...	25	0	0
Chelsea Old Church ...	23	10	2
Peirse-Duncombe, Miss (Lecture) ...	14	5	3
Pinhey, Lady (Staff Dance) ...	12	10	0
Turner, Alfred M., Esq. ...	11	2	0
The Worshipful Company of Saddlers ...	5	5	0
The Worshipful Company of Dyers ...	2	2	0

Annual Subscriptions.

Whilst the amount received from individual Annual Subscribers is slightly in excess of the total of the previous year, the Committee again desires to draw attention to the fact that under £500 a year, and less than one-twelfth of the Hospital's Annual Expenditure, is received from this source.

The demands of modern Medical and Surgical Science continue to make increasing inroads upon our financial resources, and it is hoped that those friends of the Hospital who are not at present numbered among the Annual Subscribers will make a special effort to give at least a small amount each year, and thus help to place this class of support—the very backbone of Hospital finance—upon a sound basis.

Legacies.

The "Extraordinary Income" consisting of Legacies and Awards from Charitable Bequests, from which fluctuating sources only £100 was received in 1928, rose last year to over £3500, and it is entirely due to the considerable increase of revenue in this respect that

your Committee is able to record a very satisfactory financial year.

Legacies and Awards included:—

	£	s.	d.
Executors of John Cory, Esq. (for Investment)	1000	0	0
Executor of Henry Peech, Esq. (part Investment)	848	12	10
Executors of Mrs. Elizabeth Simmonds	... 608	0	10
Executor of John Higgins, Esq.	... 500	0	0
Executors of J. D. Wilson, Esq.	... 250	0	0
Executors of Miss Emily Whigham	... 200	0	0
Executor of Miss Agnes Spring Rice	... 100	0	0
Executors of William Johnson, Esq.	... 39	14	0
Executor of Charles Adamson, Esq.	... 39	8	8

Cots.

The Trustees of the Will of the late Mr. John Cory have very kindly awarded £1000 from his estate for the Endowment of "The John Cory Cot."

The sum of £750 from the amount received in connection with the bequest in the Will of the late Mr. Henry Peech has been allocated to the Endowment of the "Henry Peech Cot."

The Committee express their grateful thanks to Miss E. M. Young for a gift of £300 for the purpose of naming the "Winifred Margaret Young" Cot.

Notification has also been received that it is proposed that the Memorial to the late Lady Courtney of Penwith who was an old friend and subscriber to the Hospital, should, (in addition to placing of a comfortable wooden seat, possibly in the Embankment Garden near her house in Cheyne Walk) take the form of a gift of £250 for the naming, in perpetuity, of a Cot to be called "The Kate Courtney Cot", and it is expected that a commemorative plaque will be erected in the Hospital early in the New Year.

New Method of Endowment.

In connection with the Endowment of Cots, the Committee desires to make it known that arrangements have been made whereby it is now possible for the Endowment of a Cot to be subscribed by instalments over a specified number of years, and it is hoped that this method will commend itself to intending donors

who, whilst unable to subscribe the full amount (£1000 or £750) in one sum, might be able and willing to do so during a period of years.

St. Nicholas (Branch) Hospital.

Much useful work has again been carried on at the Branch Hospital of St. Nicholas, near Birchington-on-Sea, where 33 cots are available for children, most of the treatment of whom is carried on in the open air in this bracing Thanet climate.

The average weekly cost per patient at St. Nicholas Hospital has been reduced from £1 9s. 5½d. to £1 8s. 4d.

Electric Lighting Plant.

An important step in the development of this Branch Hospital has been taken during the past year by the installation of an Electric Lighting Plant, at a cost of £534 17s. 0d., the Electricity Commissioners having been unable to make any promise for the supply of current to St. Nicholas-at Wade which is within their South-Eastern area.

In addition to providing electric light in the Hospital buildings—a very great advantage in this rather isolated village—the current will also be available for the treatment of children by Ray Therapy during the Winter months, thus avoiding the necessity which had previously existed for the patients to travel to Birchington and back, a distance of seven miles, in order to receive this form of treatment by arrangement with St. Mary's Home there.

Your Committee gratefully acknowledges the valuable help and advice so kindly given by the Honorary Consulting Engineer, Mr. Douglas S. Young, who has also devoted much care and consideration to the carrying out of the work of installation.

St. Nicholas Cot League and St. Nicholas Needlework Guild.

These two valuable associations which are so efficiently organised by The Misses Laurie, of Canterbury, have



(Reprinted by kind permission of Messrs. Morgan, Laird & Co., Ltd.)

CHEYNE HOSPITAL.

TOP—THE CLEMENTINE WARD.

BOTTOM—SMALL BALCONY.



continued their beneficent work—the Cot League by supporting the “St. Nicholas”, “St. Augustine” and “St. Thomas” Cots at an annual cost of £120, and the Needlework Guild by supplying over 300 articles of clothing for the children.

The Committee again express their great appreciation of the activities of the Cot League and the Needlework Guild, to the existence of which St. Nicholas Hospital is so much indebted.

Education.

The tuition of the children at both Hospitals, for a period of four hours daily, by certificated teachers of the Board of Education, has again been carried on during the past year.

A visit of inspection to Cheyne Hospital was paid on February 26th by Dr. Bywaters, on behalf of the Board of Education and the Ministry of Health, who expressed her satisfaction with the work in the School.

Miss E. N. Green, Assistant Mistress at St. Nicholas Hospital, has resigned her appointment, and has been succeeded by Miss D. A. Gray.

In addition to the usual educational subjects, the children are instructed in various forms of handwork, and examples of leather work, table decorations, toys, needlework, etc., are on exhibition at the Hospitals, and the Teaching Staff will be pleased to receive commissions in this respect for execution by the children.

Committee.

A cordial welcome has been extended to Sir Howard Frank, Bart., who early in the year consented to accept the office of Vice-Chairman, and also to Lady Hutchison who has joined the Committee.

Mr. C. H. St. John Hornby has been elected as a Vice-President, and Mr. E. L. Ramsay, of Queensland, Australia, who has for some years generously maintained a Cot at St. Nicholas Hospital, has been appointed a Governor.

The following members of the General Committee—Mr. R. T. Watkin Williams, Miss Peirse-Duncombe and Mrs. Lyon Sidey—retire at the Annual Meeting in order of seniority.

Mrs. Lyon Sidey, who has been a member of the Committee since 1913, and who has resided out of London for some years, has, for this reason, intimated her decision not to seek re-election.

Accordingly, the next senior elected member, Mrs. F. H. Mellor, is, together with Mr. Watkin Williams and Miss Peirse-Duncombe eligible for re-election for a further period of three years.

Approved on behalf of the Committee of Management,

CROMER, *Chairman.*

LEONARD F. HARRISON,
Treasurer.

11th March, 1930.

THE ANNUAL MEETING.

THE ANNUAL MEETING of the Governors and Committee of Management of the Cheyne Hospital for Children was held at the Hospital on Tuesday, April 8th, 1930, at 6 p.m. There were present—Sir Howard Frank, Bart. (in the Chair), Mrs. Banon, Mr. Reginald Blunt, Dr. W. S. C. Copeman, Mr. Leonard F. Harrison, Mrs. Lionel Hichens, Mr. Whitchurch Howell, Miss Macnamara, Miss Playfair, Mrs. Hugh Pritchard, Mr. H. A. Rauthmell, Mr. R. T. Watkin Williams and Mr. Douglas S. Young.

Proposed by The Chairman, and seconded by Mr. Douglas S. Young—"That the Annual Report and Audited Statement of Accounts for the year ended December 31st, 1929, be, and hereby are, adopted."

Proposed by Mr. Reginald Blunt, and seconded by Mrs. Banon—"That the following Members of the Committee of Management who retire at this Meeting in the order of seniority of their appointment be, and hereby are, re-elected, viz., R. T. Watkin Williams, Esq., Miss Peirse-Duncombe and Mrs. F. H. Mellor."

Proposed by Mr. Leonard Harrison, and seconded by Mr. R. T. Watkin Williams—"That The Right Honourable The Earl of Cromer, G.C.I.E., G.C.V.O., be, and hereby is, elected as Chairman of the General Committee of Management for the ensuing year."

Proposed by Mr. Leonard Harrison, and seconded by Mr. Douglas S. Young—"That Sir Howard Frank, Bart., C.B.E., K.C.B., be, and hereby is, elected as Vice-Chairman of the General Committee of Management for the ensuing year."

Proposed by Mrs. Banon, and seconded by Miss Playfair—"That the following Members of the General Committee be appointed as a Finance Committee for the ensuing year: Messrs. R. Blunt, L. F. Harrison, H. A. Rauthmell, A. M. Turner and R. T. Watkin Williams."

Proposed by Mr. R. T. Watkin Williams, and seconded by Mr. B. Whitchurch Howell—"That the following ladies be appointed as Members of the Ladies' Committee for the ensuing year: Mrs. Banon, Mrs. Laurence Harrison, Mrs. Hichens, Lady Hutchison, Mrs. Jebb, Miss Peirse-Duncombe, Miss Macnamara, Mrs. Mellor, Miss Playfair, Mrs. H. M. Pritchard and Mrs. Rauthmell."

METHODS OF HELP.

GIFTS IN MONEY.

- £1,000 endows a named Free Cot in perpetuity.
- £750 endows a half payment Cot in perpetuity.
- £300 endows a named Free Cot for the Donor's life.
- £250 endows a half-payment Cot for the Donor's life.
- £250, in one payment, entitles the Donor to name a Cot in perpetuity.
- £52 10s. Donation constitutes a Life Governor.
- £40 Annual Subscription supports a named Free Cot.
- £30 Annual Subscription supports a half-payment Cot.
- £10 . 10 . 0 Annual Subscription gives a Governor's preferential nomination.
- Smaller Subscriptions or Donations are much valued and gratefully acknowledged.

GIFTS IN KIND.

The following articles are specially needed :—

At Cheyne Hospital—Jerseys and Vests (knitted by hand) Nightgowns (white flannelette or cotton), Frocks (3 to 14 years), Pinafores and Bed Socks, also Cast-off Clothing (all sizes), Boots and Shoes for those children who are not always in bed.

At St. Nicholas Hospital—Cast-off Clothing, Boys' Jerseys, Red Twill Jackets, Flannel or Cotton Nightgowns, Long Sleeved Vests, Holland Overalls, and Boots and Shoes for convalescent children.

Clean Old Linen is very useful.

Game, Rabbits, Fresh Fruit, Jellies and Eggs, New (unbroken) Toys, etc., are much appreciated.

Patterns of Clothing will be gladly sent from either Hospital to anyone who will kindly supply the articles required.

Gifts of Royal Surgical Aid Society "Letters" will be gratefully acknowledged by the Secretary.

Gifts of Tin Foil (Silver Paper wrappings) are also useful, and are sold for the benefit of the funds of the Hospital.

PRIVILEGES OF DONORS AND SUBSCRIBERS.

COT ENDOWMENTS IN PERPETUITY.

1—A Donation of One Thousand Pounds (£1,000) endows a Free Cot in perpetuity, and the Donor is entitled to name the Cot, and to nominate eligible patients thereto as vacancies shall arise therein.

2—A Donation of Seven Hundred and Fifty Pounds (£750) endows a Half-Payment (*i e.*, the Parents paying 3/6 a week instead of 7/-) Cot in perpetuity, and the Donor is entitled to name the Cot and to nominate eligible patients thereto as vacancies shall arise therein.

LIFE COT ENDOWMENTS.

1—A Donation in one sum of Three Hundred Pounds (£300) endows a Free Cot for the period of the life of the Donor, who is entitled to name it and to nominate eligible patients thereto as vacancies shall arise therein.

2—A Donation in one sum of Two Hundred and Fifty Pounds (£250) endows a Half-Payment Cot for the period of the life of the Donor, who is entitled to name it and to nominate eligible patients thereto as vacancies shall arise therein.

Life Cot Endowments, ceasing upon the death of a Donor, may be converted into Permanent Cot Endowments by the payment within twelve months of the death of the Donor, either by Bequest or otherwise, of the further sum of Seven Hundred Pounds in the case of a Free Life Cot Endowment, or of Five Hundred Pounds in the case of a Half-Payment Life Cot Endowment, free of Legacy Duty.

SPECIAL NOTE *re* Donations for the purpose of Endowment of Cots:—

The Committee of Management will be pleased to make arrangements, in special cases, for Donations for the purpose of the Endowment of Cots to be subscribed by instalments during a specified number of years, or shorter period, and for the Cot to be named upon completion of the full payment.

Particulars of this method may be obtained from the Secretary at the Hospital.

COT SUBSCRIBERS.

1—An Annual Cot Subscription of Forty Pounds (or a Donation in one sum of One Thousand Pounds), entitles the Subscriber to name a Free Cot, and to nominate an eligible patient as often as the Cot becomes vacant; no further payment being required on behalf of the occupant.

2—An Annual Cot Subscription of Thirty Pounds (or a Donation in one sum of Seven Hundred and Fifty Pounds) entitles the Subscriber to name a Half-Payment Cot, and to nominate an eligible Patient as often as the Cot becomes vacant; the weekly payment of three shillings and sixpence being required from the parents or friends of the occupant.

3—A Donor of £250 in one sum is entitled to *name* a Cot in perpetuity, but without the right to nominate the occupants thereof.

GOVERNORS.

1—Donors of not less than Fifty Guineas (£52 10s.) in one sum and Annual Subscribers of Ten Guineas (£10 10s.) and upwards are thereby constituted Governors during the continuance of such subscription, and are entitled to attend and vote at the Annual Meeting of the Committee of Management, and to nominate one suitable case for admission annually, such cases having precedence on the list over those recommended by other Subscribers.

2—All Annual Subscribers of One Guinea and upwards are entitled to recommend one suitable case annually, during the continuance of such subscription; such cases taking precedence on the Admission List over those not so recommended.

EXECUTORS.

One of the Executors of every person from whose estate a Legacy of Fifty Guineas or upwards shall have been received by the Hospital, shall be entitled to the same privileges as a Donor of Fifty Guineas.

(For FORM OF BEQUEST see next page.)



To the SECRETARY, CHEYNE HOSPITAL FOR CHILDREN,
CHEYNE WALK, CHELSEA, S.W. 3.

.....19

You may enter my name as a Contributor to the funds of
CHEYNE HOSPITAL FOR CHILDREN, CHEYNE WALK, CHELSEA,
S.W. 3, as follows:—

ANNUAL SUBSCRIPTION.			DONATION.		
£	s.	d.	£	s.	d.
:	:	:	:	:	:
<hr/>			<hr/>		

and I enclose this amount by.....herewith.

Name

Address

BANK ORDER.

To.....(Bankers)

.....

Please Pay on my account to WESTMINSTER BANK, LTD.,
14 SLOANE SQUARE, LONDON, S.W. 1, to the credit of the
account of CHEYNE HOSPITAL FOR CHILDREN, CHEYNE WALK,
CHELSEA, S.W. 3, the sum of.....guineas
and continue to make the same payment yearly on the above
date until further notice.

Signature

Address

£ : :

This Form should be sent to the Secretary,
Cheyne Hospital for Children, Chelsea, S.W. 3.

IMPORTANT NOTICE.

MORTMAIN AND CHARITABLE USES ACT, 1891.

Land and House Property may now be given by Will to or for the benefit of a Charity.

FORM OF BEQUEST.

I bequeath to the Trustees of the Cheyne Hospital for Children, Cheyne Walk, Chelsea, the sum of £ : : free of legacy duty, for the general purposes of that Institution; and I declare that the receipt of the Treasurer for the time being of the said Cheyne Hospital shall be an effectual discharge for the same legacy.

Dated this day of 193

Signed by the said (^{Testator}_{Testatrix}) in presence of us both present at the same time who in (^{his}_{her}) presence, at (^{his}_{her}) request, and in the presence of each other, have hereunto subscribed our names as witnesses.

A B

C D

E F

NOTE.—The above should be signed where the letters A B are printed and the two witnesses should sign where C D and E F are printed.

MEDICAL REPORT.

Summary of the nature of the cases treated at
Cheyne Hospital.

	Treated.	Discharged Cured.	Discharged Relieved.	Died.	Transferred.	Removed.	Remaining in Hospital.
Tuberculous Disease of Spine	6	—	2	—	2	—	2
Tuberculous Disease of Hip .	9	3	1	—	—	—	5
Tuberculous Disease of Knee	2	—	1	—	—	—	1
Tuberculous Adenitis . .	2	1	—	—	—	—	1
Tuberculous Abscesses . .	1	—	—	—	1	—	—
Osteomyelitis . .	2	—	1	—	—	—	1
Dislocated Hip . .	5	4	1	—	—	—	—
Paralysis . .	4	1	1	—	—	—	2
Arthritis . .	5	1	—	—	2	—	2
Spinal Caries . .	3	—	—	—	—	—	3
Rickets . .	8	3	—	—	2	—	3
Talipes . .	7	5	1	—	—	—	1
Spina Bifida . .	1	—	—	—	—	—	1
Fragilitas Ossium . .	1	—	—	—	1	—	—
Torticollis . .	2	2	—	—	—	—	—
Digitus Varus . .	1	1	—	—	—	—	—
Anterior Poliomyelitis . .	6	4	1	—	—	—	1
Congenital Absence of Digits	1	—	—	—	—	—	1
Congenital Dislocation of Knee	1	—	—	—	—	—	1
Stills Disease . .	1	—	1	—	—	—	—
Heart . .	59	6	29	3	—	1	20
Chorea . .	30	13	5	—	3	—	9
Chorea and Heart . .	16	5	7	—	1	—	3
Rheumatism . .	7	2	2	—	—	—	3
Asthma and Bronchitis . .	1	—	—	—	—	—	1
Nephritis . .	3	—	—	1	1	—	1
Coeliac Disease . .	1	—	1	—	—	—	—
Fibroid Lung . .	1	—	—	—	1	—	—
Pulmonary Cyst . .	1	—	1	—	—	—	—
	187	51	55	4	14	1	62

MEDICAL REPORT.

Summary of the nature of the cases treated at
St. Nicholas Hospital.

	Treated.	Discharged Cured.	Discharged Relieved.	Died.	Transferred.	Removed.	Remaining in Hospital.
Tuberculous Disease of Spine	5	1	—	—	1	—	3
Tuberculous Disease of Hip	6	—	—	—	—	—	6
Tuberculous Dactylitis	1	1	—	—	—	—	—
Tuberculous Peritonitis	12	7	—	—	—	—	5
Tuberculous Adenitis	25	15	3	—	—	—	7
Tuberculous Abscesses	2	1	—	—	—	—	1
Tuberculous Abdominal Glands	4	2	—	—	—	—	2
Osteomyelitis	2	—	1	—	—	—	1
Fragilitas Ossium	1	—	—	—	—	—	1
Rickets	10	4	2	—	1	1	2
Fibroid Lung	1	—	—	—	—	—	1
Arthritis	2	—	—	—	1	—	1
Chorea	3	1	—	—	—	—	2
Chorea and Heart	1	—	1	—	—	—	—
Anæmia	5	4	—	—	—	—	1
Nephritis	1	—	—	—	1	—	—
	81	36	7	—	4	1	33

SUMMARY OF FIFTY-ONE YEARS' WORK COMPILED FROM THE MEDICAL REPORTS.

(Revised, 31st December, 1929).

YEAR ENDING.	Number of Occupied Cots in the Hospitals.	No. of Fresh Cases ad- mitted during the year.	Total Number of Pa- tients under treatment during the year.	Patients removed as Unfit, or by Parents' desire.	Discharged Relieved.	Discharged Cured.	Died.	Remaining under the charge of the Hospital.	
1st July, 1879 to } 31st Dec., 1915 }	—	977	—	72	223	343	256	—	
„ 1916	79	51	134	—	17	30	9	78	{ Cheyne and St. Nicholas
„ 1917	78	45	121	—	22	15	8	78	
„ 1918	79	40	118	—	18	11	10	79	
„ 1919	79	59	138	1	30	24	6	77	Do.
„ 1920	77	40	117	2	16	17	8	74	Do.
„ 1921	83	63	137	1	20	31	5	80	Do.
„ 1922	83	51	131	—	39	14	6	72	Do.
„ 1923	96	77	170	1	37	13	5	93	Do.
„ 1924	96	92	211	1	64	17	7	96	Do.
„ 1925	96	108	207	—	60	42	13	89	Do.
„ 1926	100	119	226	1	60	55	3	89	Do.
„ 1927	100	127	216	8	56	55	4	93	Do.
„ 1928	100	133	252	8	63	61	2	92	Do.
„ 1929	100	158	268	2	62	87	4	95	Do.
TOTALS ...		2140		97	787	815	346		

RESULTS.

Total number of Patients received during last 51 years	...	2140
Deduct—Patients removed by Parents or as Ineligible under Rules	97	
„ Remaining under Treatment Dec. 31, 1929	...	95
		— 192
Nett Number of Cases finally Treated	...	1948
Of which:—Number Discharged Relieved	...	787
„ „ Cured	...	815
„ who Died	...	346
		— 1948

Per Cent.

82.24

17.76

“GODMOTHERS.”

A plan, which many people seem to like, has been started primarily for the purpose of supplying garments for the children, and which materially assists the management and funds of the hospital.

Ladies (or gentlemen) are asked to become “Godmother” (or “Godfather”) to a particular child, and

(a) To take an interest in the child, and to keep in touch with it when it leaves the Hospital;

(b) To help as far as possible by providing some clothing;

and/or

(c) To give a Donation to the Sister of the Ward for the latter purpose.

Donations given for the purchase of clothing to be allocated to the “Godmother” Clothing Fund for the Ward concerned, such Fund to be administered by the Sister in Charge as occasion may require.

Further particulars of the Scheme, and also as to Clothing required can be obtained upon application to The Matron at the Hospital.

OBJECTS OF THE HOSPITAL.

CHEYNE HOSPITAL was established in 1875 for the reception of Children suffering from Chronic and Incurable Disease, and who are on that account ineligible for or discharged from General Hospitals.

In this respect it may be said that the work of Cheyne Hospital begins where that of the General Hospitals ceases, but so successful has this work become that the word "Incurable" has been deleted from the title of the Hospital where it once appeared. Although many of these patients are beyond hope of ultimate recovery, it is found that medical skill and careful nursing, together with good food and ventilation, such as cannot be obtained in the homes of the poor, will always greatly alleviate suffering; while some cases can be successfully treated, which, requiring for their cure a longer time than can be spared to them in General Hospitals, receive here continuous care for an indefinite period. **Over 80 per cent. of the patients treated have been discharged in a cured or relieved condition.**

NOTE.

The Committee of the Cheyne Hospital desire to state that, owing to the special character of this Institution, it is not considered advisable to give "Letters of Recommendation" to those who kindly contribute. Such Letters are of little value, unless they carry a reasonable probability of early admission or relief; indeed they are useless, because they would appear to give a promise which could not be fulfilled, and would thus lead to disappointment and misunderstanding. As the main object of the Cheyne Hospital is to undertake for lengthy periods the care and treatment of cases of deep-seated or incurable disease, which no General Hospital will accept, and to keep them more or less indefinitely, it will be obvious that changes are slow and vacancies fewer than in most Hospitals. The *average* length of Patients' stay in the Hospital is usually over six months; while many of the children remain for longer periods. Subscribers are invited to write in reference to any case in which they may be interested, to the Secretary, who will should it appear *prima facie* eligible, forward a copy of Form of Medical Certificate, on return of which duly filled in, the Child's name will be added to the list for examination and admission when vacancies arise, and in accordance with the privileges of Donors and Subscribers (see pp. 15-16). More than this cannot satisfactorily be promised, and the Committee feel it due to their many and generous friends to make their position in this matter clear.

RULES FOR THE ADMISSION OF PATIENTS.

1—Such cases only are eligible for admission as have been rejected or discharged from a General Hospital, or can be shown to be unfit for treatment in such Hospitals.

2—Cases of Cancer, Consumption, Epilepsy, Hydrocephalus, Mental derangement or deficiency, all infectious cases, and Cripples not requiring Surgical Treatment, are not eligible.

3—Children are admitted between three and thirteen years of age, those recommended by Governors and Subscribers taking precedence. Patients are not retained after the age of sixteen.

4—The payment of Seven Shillings a week is required from the Parents or Friends of the Patients.*

5—No case will be put upon the List for Admission till Forms of Medical Certificate and Guarantee (to be obtained of the Secretary) have been duly filled in and signed by a qualified Medical Practitioner and responsible Guarantor respectively, and returned to the Secretary of the Hospital.

6—The Guarantor will also be responsible for the cost of such Surgical Appliances or Splints as may be ordered for the patient by the Medical Officer.

7—The Committee reserve power to refuse the name of any Guarantor without reason assigned, or to require a Guarantor to furnish references for the necessary security to their satisfaction.†

8—No Guarantee shall be withdrawn without one month's previous notice in writing to the Secretary of the Hospital.

9—Applicants for admission may be required to be brought to the Hospital for Medical examination before they can be admitted.

10—Any Child who has been admitted to the Hospital, but who subsequently proves unsuitable from any cause, may be discharged upon three days' notice, sent by post to the last furnished address of the parent or guardian. The expenses of removal must be in all cases defrayed by the parents or friends of the child.

11—A Certificate that the patient has not been suffering from any infectious disease, nor been exposed to infection must be signed by a responsible person, cognisant of the facts, and be brought with the child, in addition to Negative Reports of the Bacteriological Examination of nose and throat swabs taken within five days of the date of admission.

12—Any alteration in the address of the patient while awaiting admission or in Hospital should be at once notified to the Secretary.

* Certain Free and Assisted Cots have been founded for specially necessitous cases, Applications for vacancies in these must be accompanied by full particulars of the circumstances of the family; and it must be borne in mind that the Committee have only a limited number of these Cots at their disposal.

† The Guarantor should be a householder (or the wife of a householder) rated at £40 or more per annum. Unless the parents make regular weekly payments at the Hospital, the Guarantor is requested to arrange to receive their contributions and remit the maintenance charge quarterly.

THE CHEYNE HOSPITAL

Dr.

BALANCE SHEET, AS AT

LIABILITIES.

	£	s.	d.	£	s.	d.	£	s.	d.
I. SUNDRY CREDITORS.									
1. General Fund	906	9	6			
2. Buildings and Equipment				906	9	6
II. LOANS TO HOSPITAL.									
III. CAPITAL ACCOUNTS.									
(A) Hospital Endowments	46715	15	9						
Added during the year	2052	18	3						
				48768	14	0			
(B) Special Funds						
(C) Buildings and Equipment Funds						
Balance as per last account	45680	7	6						
Donation to St. Nicholas									
Hospital Building Fund									
King Edward's Hospital Fund	100	0	0						
				45780	7	6			
Add transfer from (D) General									
Fund, Cheyne Hospital	160	10	0						
				45940	17	6			
Add transfer from (D) General									
Fund, St. Nicholas Hospital	390	19	1						
				46331	16	7			
(D) General Fund	8353	7	0						
Less transfer to (C) Buildings									
and Equipment Fund,									
Cheyne Hospital	160	10	0						
				8192	17	0			
Less transfer to (C) Buildings									
and Equipment Fund,									
St. Nicholas Hospital	390	19	1						
				7801	17	11			
Add excess of Income									
over Expenditure									
for the year	1736	7	3						
				9538	5	2			
(E) Suspense Funds				407	13	10	105046	9	7
							£105952	19	1

We have examined the foregoing Balance Sheet and the accompanying Statements. We have satisfied ourselves that the Investments are standing in the names. The Title Deeds relating to the Freehold of the Hospital Premises including with Cross Keys Yard, and "The Grange," St. Nicholas-at-Wade, have been of the Revised Uniform System have been followed.

31st DECEMBER, 1929.

Cr.

ASSETS.

	£	s.	d.	£	s.	d.	£	s.	d.
I. CASH AT BANK AND IN HAND.									
(A) Endowments						
(B) Special Funds						
(C) Buildings and Equipment Funds ...									
(D) General Fund	2430	18	10			
(E) Suspense Fund	407	13	10			
							2838	12	8
II. STOCKS OF UNISSUED STORES IN HAND ...							256	15	6
III. SUNDRY DEBTORS						
General Fund	1029	10	9			
Buildings and Equipment				1029	10	9
IV. INTERNAL LOANS						
V. INVESTMENTS.									
(A) Hospital Endowments	46715	15	9						
Invested during the year	2052	18	3						
							48768	14	0
(B) Special Funds						
(C) Buildings and Equipment Funds ...									
(D) General Fund	6727	9	7			
							55496	3	7
VI. LAND, BUILDINGS AND EQUIPMENT OF THE HOSPITALS.									
Expenditure to 31st December, 1928 ...				45680	7	6			
Expenditure during the Year to 31st December, 1929 ...							651	9	1
							46331	16	7
							£105952	19	1

*of Income and Expenditure with the Vouchers, and find the same to be correct.
of the Trustees of the Hospital.*

*Land and Buildings in Lawrence Street, Chelsea, Nos. 62 & 63 Cheyne Walk,
produced to us. To the best of our knowledge and belief the regulations*

Finsbury Court,
Finsbury Pavement, E.C. 2.
5th March, 1930.

BALL, BAKER, ASH & Co.,
Chartered Accountants.

Dr.

INCOME AND EXPENDITURE ACCOUNT

		INCOME.					
ORDINARY.		£	s.	d.	£	s.	d.
I. VOLUNTARY GIFTS.							
1.	Subscriptions, Donations, etc. :—						
	Annual Subscriptions (see page 45)	452	12	2			
	Donations (see page 45) ...	913	4	0			
	Box Collections (see page 51) ...	22	14	1			
	Entertainments :						
	Gross Receipts £						
	Less Expenses £						
	Gifts in kind	116	17	2			
	Congregational Collections ...	111	10	4			
	Other Voluntary Gifts :—						
	Cot Subscriptions	202	15	10			
					1819	13	7
2.	Central Funds :—						
	*King Edward's Hospital Fund ...	350	0	0			
	Hospital Sunday Fund	100	0	0			
	Hospital Saturday Fund	204	0	0			
	Other Central Funds				654	0	0
					2473	13	7
	*Including Branch Hospital at St. Nicholas-at-Wade						
II. RECEIPTS ON ACCOUNT OF SERVICES RENDERED.							
1.	Contributions on Account of Services to Patients :—						
(a)	From Patients and their Societies—						
	Patients	685	13	2			
	Hospital Contributory Associations	397	13	9			
	Approved Societies						
	Other Sources						
					1083	6	11
		£	s.	d.			
(b)	From Public Authorities	929	1	6			
	Board of Education						
	(Medical Grant)	396	0	0			
					1325	1	6
					2408	8	5
	Carried forward ...				£2408	8	5
					2473	13	7

FUND.

27

FOR THE YEAR TO THE 31st DECEMBER, 1929.

Cr.

EXPENDITURE.

ORDINARY.

£ s. d. £ s. d.

I. PROVISIONS	1351	4	9
---------------	-----	-----	-----	-----	------	---	---

II. SURGERY AND DISPENSARY.

1. Drugs, Chemicals, Disinfectants, etc.	65	19	6	
2. Dressings, Bandages, etc.	31	12	6	
3. Instruments and Appliances	69	15	8	
4. Wines and Spirits		5	0	
5. Salaries and Wages of Dispensing Staff	53	3	0	
6. Sundries	72	13	8	
							293 9 4

III. DOMESTIC.

1. Renewal and Repair of Furniture, Bedding, Crockery, etc.	405	14	11	
2. Laundry	484	11	11	
3. Cleaning and Chandlery	83	10	8	
4. Water	19	7	7	
5. Fuel and Lighting	495	3	4	
6. Uniforms	80	1	8	
7. Sundries	6	12	11	
							1575 3 0

IV. SALARIES AND WAGES (MAINTENANCE).

1. Medical	348	13	0	
2. Nursing	1067	7	1	
3. Other Officers and Employees	400	18	3	
4. Pensions	291	16	6	
							2108 14 10

V. MISCELLANEOUS.

1. Printing, Stationery, Postages, Telephones, etc.	39	17	1	
2. Advertisements				
3. Insurance of Buildings, Equipment, Stores, etc.	22	6	9	
4. Garden	42	14	0	
5. Sundries	31	16	3	
							136 14 1

VI. ADMINISTRATION.

1. Salaries	416	13	4	
2. Pensions				
3. Printing, Stationery, Postages, Telephones, etc.	59	9	2	
4. Advertisements	3	3	0	
5. Law Charges				
6. Auditor's Fee	7	7	0	
7. Sundries	19	11	9	
							506 4 3

Carried forward

£5971 10 3

Dr.

INCOME AND EXPENDITURE ACCOUNT

INCOME.				£	s.	d.	£	s.	d.	£	s.	d.
			Brought forward	...			2408	8	5	2473	13	7
2.	Fees :											
	Nurses' and Probationers' Fees											
	Other Fees									
3.	Other Receipts									
										2408	8	5
III. INVESTED PROPERTY.												
	Interest, Dividends, etc.				1634	16	8			
	Rents			320	14	10			
										1955	11	6
										Ordinary Income	6837	13 6
EXTRAORDINARY.												
I.	LEGACIES			1832	18	1			
II.	Other Extraordinary Income								
										Extraordinary Income	1832	18 1
										Total Income	8670	11 7

£8670 11 7

FOR THE YEAR TO THE 31st DECEMBER, 1929 (Continued). Cr.

EXPENDITURE.

£	s.	d.	£	s.	d.
---	----	----	---	----	----

Brought forward	...		5971	10	3
-----------------	-----	--	------	----	---

VII. ESTABLISHMENT.

Renewals and Repairs to Buildings and Plant	...		513	6	10
---	-----	--	-----	---	----

VIII. FINANCE.

1. Interest			
2. Appeals	7	10	0
3. Rent			
4. Rates and Taxes	165	13	9
			<u>173</u>	<u>3</u>	<u>9</u>

Ordinary Expenditure			6658	0	10
----------------------	--	--	------	---	----

EXTRAORDINARY.

I. CONTRIBUTIONS TO OTHER INSTITUTIONS

St. Nicholas Hospital	274	19	6
-----------------------	-----	-----	-----	----	---

II. OTHER EXTRAORDINARY EXPENDITURE

School	1	4	0
--------	-----	-----	---	---	---

Extraordinary Expenditure			276	3	6
---------------------------	--	--	-----	---	---

Total Expenditure			6934	4	4
-------------------	--	--	------	---	---

Balance, being excess of Total Income over Total Expenditure for the Year			1736	7	3
--	--	--	------	---	---

<u>£8670</u>	<u>11</u>	<u>7</u>
--------------	-----------	----------

ST. NICHOLAS-AT-WADE, KENT.
FOR THE YEAR TO THE 31st DECEMBER, 1929.

31
Cr.

EXPENDITURE.				£	s.	d.	£	s.	d.
ORDINARY.									
I. PROVISIONS				726	16	3
II. SURGERY AND DISPENSARY.									
1. Drugs, Chemicals, Disinfectants, etc.	19	1	4			
2. Dressings, Bandages, etc.	5	5	3			
3. Instruments and Appliances	4	1	4			
4. Wines and Spirits		18	6			
5. Salaries and Wages of Dispensing Staff						
6. Sundries	20	19	11			
							50	6	4
III. DOMESTIC.									
1. Renewal and Repair of Furniture, Bedding, Crockery, etc.	62	18	4			
2. Laundry	174	2	2			
3. Cleaning and Chandlery	23	7	8			
4. Water	10	1	7			
5. Fuel and Lighting	156	7	0			
6. Uniforms	25	8	2			
7. Sundries		8	10			
							452	13	9
IV. SALARIES AND WAGES (MAINTENANCE).									
1. Medical	87	5	0			
2. Nursing	353	10	11			
3. Other Officers and Employees	204	14	9			
4. Pensions						
							645	10	8
V. MISCELLANEOUS.									
1. Printing, Stationery, Postages, Telephones, etc.	20	12	5			
2. Advertisements						
3. Insurance of Buildings, Equipment, Stores, etc.	3	3	7			
4. Garden	25	12	11			
5. Sundries	47	19	2			
							97	8	1
VI. ADMINISTRATION.									
1. Salaries	233	6	8			
2. Pensions						
3. Printing, Stationery, Postages, Telephones, etc.	29	14	6			
4. Advertisements						
5. Law Charges						
6. Auditor's Fees	3	3	0			
7. Sundries						
							266	4	2
Carried forward							2238	19	3

ST. NICHOLAS (BRANCH) HOSPITAL, INCOME AND EXPENDITURE ACCOUNT

INCOME.

	£	s.	d.	£	s.	d.	£	s.	d.
Brought forward, Ordinary Income							2305	0	4

EXTRAORDINARY.

I, LEGACIES

II. Other Extraordinary Income ...

Extraordinary Income

Total Income 2305 0 4

Balance, being excess of Total Expenditure over Total Income
for the Year 274 19 6

ST. NICHOLAS-AT-WADE, KENT.

FOR THE YEAR TO THE 31st DECEMBER, 1929 (Continued).

33

Cr.

EXPENDITURE.

£ s. d. £ s. d.

Brought forward 2238 19 3

VII. ESTABLISHMENT.

Renewals and Repairs to Buildings and Plant ... 144 17 9

VIII. FINANCE.

1. Interest		
2. Appeals	3	3 0
3. Rent		
4. Rates and Taxes	38	19 11
					<u>42 2 11</u>

Ordinary Expenditure 2425 19 11

EXTRAORDINARY.

I. CONTRIBUTIONS TO OTHER INSTITUTIONS ...

II. OTHER EXTRAORDINARY EXPENDITURE.

School ... 153 19 11

Extraordinary Expenditure 153 19 11

Total Expenditure 2579 19 10

£2579 19 10

STATISTICAL TABLES.

CHEYNE HOSPITAL FOR CHILDREN.

Statistics for Year to 31st December, 1929.
Compared with those of the previous Year.

I.—IN-PATIENTS.

A.—NUMBER OF BEDS AND IN-PATIENTS.

	Numbers in 1929	Numbers in previous year
1. Beds :		
(a) Complement at 31st December	67	67
(b) Average daily complement during the year	67	67
(c) Average daily number closed during the year, owing to :—		
(i) Re-building or extension schemes ...	—	—
(ii) Repairs, redecoration, cleaning or infection	—	—
(iii) Other causes	—	—
(d) Average daily number open during the year	67	67
(e) Average daily number occupied during the year	60.45	59.23
2. Number of In-Patients in the Hospital at beginning of year	60	61
3. Do. do. admitted during year	127	103
4. Do. do. in the Hospital at the end of the year ...	62	60
5. Average number of days each Patient was resident Ascertained by dividing the yearly total of daily counts, viz. :—22066 by the number of Patients treated to a conclusion, <i>i.e.</i> , (2) + (3) - (4).	176.52	208.44
6. Number of Patients admitted and discharged during the year who were resident for		
(i) only 1 day ...	—	—
(ii) 2 and 3 days ...	—	2

B.—ANNUAL EXPENDITURE ON IN-PATIENTS APART FROM THAT ON
OUT-PATIENTS ; AVERAGE COST OF EACH IN-PATIENT PER WEEK ;
AND AVERAGE COST OF EACH IN-PATIENT.

		1929. * **						Previous Year.						
		Expenditure on In-Patients (Pounds only)	Average cost of each In-Patient per week			Average Total cost of each In-Patient			Average cost of each In-Patient per week			Average Total cost of each In-Patient		
		£	£	s.	d.	£	s.	d.	£	s.	d.	£	s.	d.
Provisions	...	1351		8	7	10	16	2		8	8½	12	19	5
Surgery	...	294		1	10	2	7	0½		1	11¼	2	17	8
Domestic	...	1575		10	0	12	12	0		9	0	13	8	1
Salaries	...	2109		13	5	16	17	5		11	11¾	17	16	6
Miscellaneous	...	137			10	1	1	11			8¾	1	1	9
Administration	...	506		3	2	4	0	11½		3	4¼	4	19	10
Statistical Cost		5972	1	17	10	47	15	6	1	15	8½	53	3	3
Establishment	...	513		3	3	4	2	1		2	2	3	4	5
Finance	...	173		1	1	1	7	8		1	1	1	12	8
Total	...	6658	2	2	2	53	5	3	1	18	11½	58	0	4

* Average Cost per week found by dividing the amounts of Expenditure shewn against each heading and total by the average number of In-Patients resident daily (No. 1. (e) in A above) and dividing by the number of weeks in the year (viz., 52 1/7 or 52 2/7).

STATISTICAL TABLES.

ST. NICHOLAS HOSPITAL (Branch of Cheyne Hospital).

Statistics for Year to 31st December, 1929.
Compared with those of the previous Year.

I.—IN-PATIENTS.

A.—NUMBER OF BEDS AND IN-PATIENTS.

	Numbers in 1929	Numbers in previous year
1. Beds :		
(a) Complement at 31st December	33	33
(b) Average daily complement during the year	33	33
(c) Average daily number closed during the year, owing to :—		
(i) Re-building or extension schemes ..	—	—
(ii) Repairs, redecoration, cleaning or infection	—	—
(iii) Other causes	—	—
(d) Average daily number open during the year	33	33
(e) Average daily number occupied during the year	32.80	33.02
2. Number of In-Patients in the Hospital at beginning of year ...	32	32
3. Do. do. admitted during year	49	56
4. Do. do. in the Hospital at the end of the year ...	33	32
5. Average number of days each Patient was resident Ascertained by dividing the yearly total of daily counts, viz. :—11975 by the number of Patients treated to a conclusion, <i>i.e.</i> , (2) + (3) - (4).	249.47	215.8
6. Number of Patients admitted and discharged during the year who were resident for		
(i) only 1 day ...	—	—
(ii) 2 and 3 days ...	—	—

B.—ANNUAL EXPENDITURE ON IN-PATIENTS APART FROM THAT ON
OUT-PATIENTS; AVERAGE COST OF EACH IN-PATIENT PER WEEK;
AND AVERAGE COST OF EACH IN-PATIENT.

		1929.						Previous Year.						
		Expenditure on In-patients (Pounds only)	Average cost of each In-Patient per week			Average Total cost of each In-Patient			Average cost of each In-Patient per week			Average Total cost of each In-Patient.		
		£	£	s.	d.	£	s.	d.	£	s.	d.	£	s.	d.
Provisions	...	727		8	6	15	2	11		8	4	12	16	9
Surgery	...	50			7	1	0	10			10	1	5	9
Domestic	...	453		5	3½	9	8	9		4	6½	7	0	0
Salaries	...	645		7	6½	13	8	9		7	8	11	16	5
Miscellaneous	...	97		1	2	2	0	5		1	2½	1	17	6
Administration	...	266		3	1	5	10	10		3	1½	4	16	5
Statistical Cost		2238	1	6	2	46	12	6	1	5	8½	39	12	10
Establishment	...	145		1	8	3	0	5		3	3¾	5	2	2
Finance	...	42			6		17	6			5¼		13	2
Total	...	2425	1	8	4	50	10	5	1	9	5½	45	8	2

** Average Cost per In-Patient found by dividing the amounts of Expenditure shewn against each heading and total by the number of In-Patients treated to a conclusion during the year (Nos. 2 plus 3 minus 4 in A above).

INVESTMENTS.

(A) HOSPITAL ENDOWMENTS—

	£	s.	d.
£1,000 Great Central and Midland Railway 3½ per cent. Guaranteed Stock (for "Every Girls" Cot)			
at cost	1,030	0	0
£337 5s. 4d. Bank of England Stock (for "George Horatio" Cot)			
at cost	1,000	0	0
£1,037 13s. 2d. Natal Government 3 per cent. Stock (for "Wordsworth" Cot)			
at cost	1,000	0	0
£600 Southern Railway 5 per cent. Preference Stock (for "Mary Anna Harrison" Cot)			
at cost	1,007	11	0
£746 London and North Eastern Railway 4 per cent. Preference Stock, (for "Arminel Cary" Cot)			
at cost	1,002	10	0
£923 Nottingham Joint Station 3 per cent. Stock (for "The Children's" Cot)			
at cost	1,000	0	0
£977 West Australian 3½ per cent. Stock (for "Katie Mackenzie Fairfax" Cot)			
at cost	1,000	0	0
£310 10s. New South Wales 3 per cent. Stock (for "Christian Helena Gildea" Cot)			
at cost	300	0	0
£628 Southern Railway 5 per cent. Preference Stock (for "Winifrid" Cot)			
at cost	1,000	0	0
£308 Nottingham Corp. 3 per cent. Redeem. Stock (for "Cranstoun Kerr" Cot)			
at cost	280	1	0
£900 London and North Eastern Railway 4 per cent. 2nd Guaranteed Stock (for "Jean Marjorie Campbell" Cot)			
at cost	1,076	13	6
£371 London and North Eastern Railway 4 per cent. Preference Stock (for "R. H. Raphael" Cot)			
at cost	498	15	0
£1,015 Madras and Southern Mahratta Ry. 4 per cent. Debenture Stock (for "Anne Fairfax" Cot)			
at cost	999	18	0
£1,053 5 per cent. War Loan Stock, 1929-1947 (for "Venetia Mexborough" Cot)			
at cost	1,000	0	0
£1,015 2s. 6d. West Australian Government 5¼ per cent. Stock 1930/40 (for Amy Fairfax Cot)			
at cost	1,000	0	0
£20 3s. 5d. New South Wales 5¼ per cent Inscribed Stock, 1947/57 (for Annual Subscription of Miss M. E. Hamilton)			
at cost	21	0	0
£295 1s. 7d. 5 per cent. War Loan Stock, 1929/1947 (for "Winifred Margaret Young" Cot)			
at cost	300	0	0
£1,619 5s. 4d. Local Loans 3 per cent. Stock (for "John Cory" Cot)			
at cost	1,000	0	0
£750 5 per cent. Conversion Loan New "B" Stock (for "Henry Peech" Cot)			
at cost	752	18	3
Carried forward	15,269	6	9

THE FOUNDER'S GIFT.

£1,500 Great Western Railway 5 per cent. Guaranteed Stock at cost	2,039	6	6
£1,600 Southern Punjab Railway 4 per cent. Cumulative Preference Stock at cost	1,528	1	0
£3,100 East Indian Railway 3 per cent. New Debenture Stock at cost	2,824	18	0
£1,000 Great Central and Midland Railway 3½ per cent. Guaranteed Stock at cost	1,040	1	0
£3,125 London Midland and Scottish Railway 4 per cent. Debenture Stock at cost	3,987	11	0
£1,500 Canadian Pacific Railway Perpetual 4 per cent. Consolidated Debenture Stock at cost	1,665	19	3
£1,600 Southern Railway 5 per cent. Preference Stock at cost	2,412	3	6
£3,000 London County 3 per cent. Consolidated Stock at cost	2,805	1	0
£3,000 Metropolitan Water Board (B) Stock at cost	2,926	18	6
£400 India 3 per cent. Stock at cost	311	0	0
£7,000 Mortgage Advance on Freehold Property: Brewers Green Mews, etc.	7,000	0	0
Carried forward	48,768	14	0

(D) GENERAL FUND.

	£	s.	d.	£	s.	d.
Brought forward ...				48,768	14	0
£430 E. Lacon & Co., Ltd., Mortgage Debenture Stock at cost	488	1	0			
£1,050 Bombay, Baroda and Central India Railway Capital Stock at cost	1,055	8	10			
£500 Western Australian Government 3½ per cent. Inscribed Stock (1940-1960) at cost	495	13	8			
£20 4½ per cent. War Loan Stock ...	20	0	0			
£191 London and North Eastern Railway 4 per cent. 1st Preference Stock at cost	250	0	0			
£147 5 per cent. War Loan Stock, 1929-1947 at cost	140	0	0			
£1,000 4 per cent. Funding Loan, 1960-1990 at cost	910	0	0			
(Market value as at 31/12/29, £2,816 14s. 6d.)	3,359	3	6			
Proportion of Investments as per (A) transferred	145	8	6			
	3,504	12	0			
No. 63, Cheyne Walk (purchased with Cross Keys Yard) Proportion of Total Cost as at 31st December, 1911 ...	2,762	7	0			
Cross Keys Yard (purchased with 63, Cheyne Walk) Proportion of Total Cost, as at 31st December, 1912 ...	3,501	10	6			
	6,263	17	6			
Less Amount allocated as security for Hospital Endowments ...	4,403	16	0			
	1,860	1	6			
"Old Church" Studio and Porter's Lodge, cost to 31st December, 1917 ..	1,362	16	1			
	6,727	9	7			
				£55,496	3	7

ENDOWED AND SUBSCRIBED COTS.

DECEMBER 31ST, 1929.

THE ENDOWED COTS (£1,000).

THE "WINIFRID" COT,

Instituted in December, 1882, by Mr. and Mrs. Wilfrid Loder,
and Endowed by Bequest of the late Wilfrid Loder, Esq.

THE "EVERY GIRLS'" COT,

Endowed 1883, by Miss Alicia Leith and some friends.

THE "CHILDREN'S" COT,

Instituted January, 1884, and endowed by Children's Subscriptions
and Collections made by Children of St. Peter's, Cranley Gardens,
Mrs. Hollams, The Children of Shere, The Boys of Bengoe School
and others. Hon. Treasurer, Miss Evelyn Pearse.

THE "GEORGE HORATIO" COT,

Endowed in 1886 by Mr. and Mrs. Henry Lucas, in memory of their
little Son, George Horatio Lucas.

THE "ARMINEL CARY" COT,

Instituted in September, 1889, and Endowed in February, 1900, by Colonel
and Mrs. Lucius Cary, in memory of their little Daughter, Arminel Cary.

THE "WORDSWORTH" COT,

Named May, 1891, and Endowed January, 1898, from the Proceeds of
Entertainments given by the Pupils of Mrs. Henry Wordsworth.

THE "MARY ANNA HARRISON" COT,

Endowed by the late Lawrence Harrison, Esq., in memory of his Wife,
January 1st, 1899.

THE "DANIEL PIDGEON" COT,

In Memoriam, 1900. Permanently Endowed January, 1901, by J. M. P.

THE "KATIE MACKENZIE FAIRFAX" COT.

Founded 21st January, 1902, by John Mackenzie Fairfax, Esq.

"THE FOUNDER'S" COT,

Instituted by the late Mr. Wickham Flower, and completed
7th November, 1906.

THE "JEAN MARJORIE CAMPBELL" COT,

Endowed by the late Miss Jane Arabella Campbell, in memory of her
Niece, Jean Marjorie Campbell, 18th March, 1907.

THE "ANNE FAIRFAX" COT,

Endowed 13th December, 1913, in memory of Mrs. Anne Fairfax,
by her two Daughters.

THE "VENETIA MEXBOROUGH" COT,

Endowed 1917 under the Will of the late Countess of Mexborough.

THE "AMY FAIRFAX" COT,

Endowed 21st January, 1920, by Bequest of the late Miss Amy Fairfax.

THE "JOHN CORY" COT.

Endowed September, 1929, by the Trustees of the Will of the
late John Cory, Esq.

ENDOWED COTS (Half Payment) £750.

(Patients charged 3/6 per week instead of 7/-)

THE "CHARLES KINGSLEY" COT.

Founded July 1, 1878, in memory of the late Charles Kingsley.

THE "VIOLET" COT.

Founded February, 1884.

THE "HENRY PEECH" COT.

Founded September, 1929, from an Award made by Mrs. V. M. Peech,
the Executrix of the Will of the late Henry Peech, Esq.

FREE LIFE COTS (£300).

THE "LUCY ELAM" COT (Complimentary),

Presented by the Committee to Miss Elam, in recognition of her services
in organising the Sale of Work in November, 1896, by which over £400
was obtained

THE "CHRISTIAN HELENA GILDEA" COT,

Established 20th December, 1901, by the Members of "The Children's Salon," in connection with "The Gentlewoman" and christened in the name of the Daughter of the Founder and Chairman of the "Soldiers and Sailors" Families Association.

THE "SIBELL EVELYN" COT,

Endowed 1901 by the Hon. Mrs. Lumley for lifetime. In memory of Sibell Evelyn Lumley, Daughter of Lieut.-Col. The Hon. Osbert and Mrs. Lumley.

"THE RICHARD H. RAPHAEL" COT,

Instituted on 2nd March, 1910, by Mrs. R. H. Raphael, in memory of her husband.

THE "HAZEL ISABEL RAUTHMELL" COT.

Instituted 18th April, 1923, by Henry A. Rauthmell, Esq., in memory of his daughter.

THE "ALBERT JESSE SKINNER" COT,

Instituted in 1924 by Mrs. Elizabeth Skinner in memory of her son.

THE "WINIFRED MARGARET YOUNG" COT,

Instituted in 1929 by Miss Ethel S. Young in memory of her sister.

HALF PAYMENT LIFE COTS (£250).**THE "CRANSTOUN KERR" COT,**

Instituted June 9th, 1879, by Miss Kerr and Miss A. Kerr, and Endowed May 10th, 1909, in their memory during the lifetime of Miss M. Kerr (now Mrs. Clifford Gilbert).

SUBSCRIBERS' COTS (FREE. £40 PER ANNUM).**AT CHEYNE HOSPITAL.****THE "ALL FELLOWS' AND CLAUD ALEXANDER" COT.**

Instituted Lady Day, 1901, and supported by Herbert Alexander, Esq.

THE "CARLYLE SCHOOL" COT,

Instituted during 1926 by Miss A. D. Crosby, B.A., and the Pupils of Carlyle School for Girls, Chelsea.

AT ST. NICHOLAS HOSPITAL.

THE "ST. NICHOLAS" COT,

Instituted December, 1916, by "The St. Nicholas Cot League."

THE "ST. THOMAS'" COT,

Instituted December, 1919, by "The St. Nicholas Cot League."

THE "ST. AUGUSTINE" COT,

Instituted 16th June, 1920, by "The St. Nicholas Cot League."

SUBSCRIBERS' COTS

(HALF PAYMENT. £30 PER ANNUM).

(Patients charged 3/6 per week instead of 7/-.)

AT CHEYNE HOSPITAL.

THE "KENSINGTON" COT,

Instituted May 9th, 1882, and supported by the Children, past and present, of Kensington, by the offertories at the Children's Festival Service at St. Mary Abbots' Church, and by a few other Friends.

THE "DOROTHY" COT,

Instituted August, 1891, and supported by J. Douglas Charrington, Esq.

THE "PRUDENTIAL ASSURANCE COMPANY, Ltd." COTS (2)

First Cot—Instituted 16th January, 1926;

Second Cot—Instituted 19th February, 1927,

and supported by the above named Company.

NAMED COTS.

THE "LILY" COT (Complimentary).

THE "COL. JOHN KELLY HOLDSWORTH, R.A.,
MEMORIAL" COT (Complimentary).

Named by the Committee in 1915, £250 having been granted by the
Executors of the late Mrs. Mary Kelly Holdsworth.

THE "VAUGHAN" COT (At St. Nicholas Hospital),
Instituted February, 1910, by Mrs. Batt-Mills, in loving memory
of her son, G. Vaughan Batt-Mills, R.N.

THE "WINIFRED SLINGSBY" COT,

Named on 30th April, 1919, by Miss El. S. Peirse-Duncombe,
in memory of her sister, Mrs. J. G. Eustace.

THE "ETHEL SLINGSBY" COT,

Named in 1922, by Miss El. S. Peirse-Duncombe, in memory
of her sister.

THE "ST. PETER'S, CRANLEY GARDENS,
WAR MEMORIAL" COT

Named in 1922 by the Trustees, in memory of those Members
of the Church who fell in the Great War.

THE "HORACE NELSON" COT,

Named in 1924 by Mr. and Mrs. H. H. Nelson in memory of their son.

THE "DORA" COT,

Named in 1925 by The Hon. Mrs. Walter Stopford, in memory
of her daughter, Dora Nicholson.

THE "ELEANOR MARY TURNER" COT,

Named in 1927 by Alfred M. Turner, Esq., in memory of his wife.

THE "WILLIAM BROWN HEXTALL" COT,

Named in 1927 by the Committee in recognition of an Award of £500
by the Executors of the Will of the late William Brown Hextall, Esq.,
of Ealing.

ENDOWED AND SUBSCRIBED COTS.

December 31st, 1929.

ENDOWED COTS.

(Endowments Invested.)			Dividends <i>per</i> Trustees of Cheyne Hospital.)					
			£	s.	d.	£	s.	d.
Winifrid (Free)	1000	0	0			
Every Girls' (Free)	1000	0	0			
Children's Cot (Free)	1000	0	0			
George Horatio (Free)	1000	0	0			
Arminel Cary (Free)	1000	0	0			
Wordsworth (Free)	1000	0	0			
Mary Anna Harrison (Free)	1000	0	0			
Daniel Pidgeon (Free)	1000	0	0			
Katie Mackenzie Fairfax (Free)	1000	0	0			
The Founder's Cot (Free)	1000	0	0			
Jean Marjorie Campbell (Free)	1000	0	0			
Anne Fairfax (Free)	1000	0	0			
Venetia Mexborough (Free)	1000	0	0			
Amy Fairfax (Free)	1000	0	0			
John Cory (Free)	1000	0	0			
Charles Kingsley (Half-payment)	753	16	0			
Violet (Half-payment)	750	0	0			
Henry Peech (Half-payment)	752	18	3			
						17256	14	3
Christian Helena Gildea (Life Free)	300	0	0			
Sibell Evelyn (Life Free.)	300	0	0			
Richard H. Raphael (Life Free)	500	0	0			
Hazel Isabel Rauthmell (Life Free)	300	0	0			
Albert Jesse Skinner (Life Free)	300	0	0			
Winifred Margaret Young. (Life Free)	300	0	0			
Cranstoun-Kerr (Life.) (Half Payment)	250	0	0			
						2250	0	0
						£19506	14	3

SUBSCRIBED COTS—CHEYNE HOSPITAL.

			£	s.	d.
All Fellows and Claud Alexander	40	0	0
Carlyle School for Girls	40	0	0
Dorothy	30	0	0
Kensington	32	15	10
Prudential Assurance Company, Ltd.	30	0	0
do. (Second Cot)	30	0	0
			£202	15	10

SUBSCRIBED COTS—ST. NICHOLAS HOSPITAL.

Per St. Nicholas Cot League.

			£	s.	d.
"St. Nicholas" Cot, per Miss Laurie	40	0	0
"St. Augustine" Cot,	"	...	40	0	0
"St. Thomas" Cot,	"	...	40	0	0
			£120	0	0

LIST OF SUBSCRIPTIONS AND DONATIONS

Received during the Year ending December 31st, 1929.

* Names marked with an asterisk are Governors.
(For other Governors, see separate List.)

TO SUBSCRIBERS.

Early advice of changes of address, or of any inaccuracies in the following list, is particularly requested, and should be sent to the Secretary.

CHEYNE HOSPITAL.

					Subs.			Dons.		
					£	s.	d.	£	s.	d.
HIS MAJESTY THE KING				5	0	0
H.R.H THE PRINCE OF WALES	(Special Christmas							5	0	0
	Donation)									
A.M.	5	5	0			
Alexandra Day Committee, The	...							150	0	0
Anonymous (E.B.)	1	0	0			
Anonymous (A.L.)						
Anonymous (M.)				0	10	0
Anonymous (S.W. 1.)				1	0	0
Anonymous				0	5	0
Aldous & Campbell, Ltd., Messrs.	1	1	0			
Arden, Douglas, Esq.	3	3	0			
Atkin, S., Esq.	1	1	0			
Bailey & Son. Ltd., W. H., Messrs.	1	1	0			
Baird, Mrs. Allan F.				5	0	0
Banon, Mrs. Lionel	3	0	0			
Banon, C.B., Brig.-Gen. Lionel	1	1	0			
Bernhard Baron Charitable Trust	...							100	0	0
Bateson, E., Esq.				10	10	0
Batten, Mrs. Mount	2	2	0			
Battiscombe, Miss	0	10	6			
Beddoes, Mrs.	1	1	0			
Benson, Lt.-Col. H. W.	2	2	0			
Bevan, Miss G.	3	3	0			
Bevington, Mrs. A.	1	1	0			
Biddulph, Miss F.	2	2	0			
Bigham, C.B., The Hon. Sir Trevor,	...							5	5	0
Blofeld, Mrs.				1	1	0
Blunt, Reginald, Esq.	2	2	0			
Boots, The Chemists, Ltd.	2	2	0			
Bounds, J. H., Esq.	1	1	0			
Carried forward	..				£33	18	6	273	11	0

				Subs.			Dons.		
				£	s.	d.	£	s.	d.
Brought forward	33	18	6	273	11	0
Barnard, Miss Marion A.	2	2	0			
Blanch, T. A., Esq.	5	0	0			
Bullivant, Mrs. Stanley						
Burbridge, W. E., Esq.						
Butler, Miss Betty						
Byrne, Mrs.	2	2	0			
Carbutt, Miss				0	10	0
Cartwaite, Major and Mrs. Alan (per King Edward's Hospital Fund)				1	1	0
C. E. G.						
Cave, Mrs. Charles	2	2	0			
Calendars, Sale of				6	12	3
Castle Laundry, The Proprietors of	3	3	0			
Cheeseborough Company, The						
Chelsea Palace Theatre (collection)				3	15	0
Third Chelsea Troop Boy Scouts				8	19	6
Chibnall's Bakeries, Ltd., Messrs.	1	1	0			
Clay, Mrs. C. F.	1	1	0			
Cochrane, Miss	2	2	0			
Cohen, Mrs. Frank	1	1	0			
Colvin, Miss L. de V.	1	0	0			
Combermere, The Viscountess	1	1	0			
Connop, Mrs. S. E.	1	1	0			
Corkran, Mrs. F.	2	2	0			
Cotten, Miss Eileen I.						
Cox, Miss Amy	1	1	0			
Crittall's Manufacturing Co., and Employees				9	9	0
*Cromer, The Rt. Hon. The Earl of, G.C.I.E., G.C.V.O.	10	10	0			
Curtis-Hayward, Miss	0	10	0			
Daymond, Miss E. R.						
Deane, Miss C. Maude	1	1	0			
Deedes, Mrs. Brooke	1	1	0			
Denny, Mott & Dickson, Ltd., Messrs.	3	3	0			
Dreschfield, Mrs.	0	10	0	0	10	0
Dunn, Mr. and Mrs. W. H.				2	0	0
Dyers, The Worshipful Company of	2	2	0			
Edwards, Miss Ethel M.	1	1	0			
E. E. S.	5	5	0			
Elgee, Mrs.	0	10	6			
Elliott, Mrs. T. R.	2	2	0			
Elliston, Mr. and Mrs. Thomas	1	1	0			
Elliston, Mrs. R. Wilfred A.	1	1	0			
Emperor's Gate Presbyterian Carol Singers				2	13	4
Enfield, E. A., Esq.				2	2	0
Carried forward	£89	15	0	311	3	1

				Subs.			Dons.		
				£	s.	d.	£	s.	d.
Brought forward ...				89	15	0	311	3	1
Evans, Mrs. Richardson				1	0	0
Evetts, Miss H. D.	2	2	0			
Farquhar, Ernest, Esq.	2	2	0			
Ernst, Mrs. Edward H.				1	0	0
Feilden, Miss C. H.	2	2	0			
Feilden, Miss M. G.	2	2	0			
Field, Miss	1	1	0			
Fishmongers, The Worshipful Company of									
Fleet, Algernon M., Esq.	5	5	0			
Fleming, Mrs.	0	10	0			
Forbes, Miss	2	2	0			
Foster, Mrs. Hubert	2	2	0			
Frank, Bart., G.B.E., K.C.B., Sir Howard				25	0	0
Franks, Mrs. E. A.	2	2	0			
Fraser, Miss	1	1	0			
Freeman, Miss Lilian				2	2	0
Gibbes, Mrs. M. G.	1	1	0			
Gibbon, Mrs, C Henry	3	3	0			
Gibbon, Master Henry	0	10	6			
Gibbon, Miss May	0	10	6			
Glebe Fellowship Carol Singers				2	19	9
Gordon-Lennox, Lady Caroline	1	1	0			
Garnet, Hon Lady	2	2	0			
Green, Miss Hilda	0	10	0			
Gretton, Miss Muriel	3	3	0			
Grocers, The Worshipful Company of						
Gunston, Miss						
Hamilton, Miss M. E. (Interest on Investment)				1	1	2			
Hankey, Mrs. E.	3	3	0			
Hardy, Mrs.	1	0	0			
*Harrison, Leonard, F., Esq.	10	10	0			
Hartopp, W. E., Esq.	1	1	0			
*Hichens, Harrison, Woolston & Co., Messrs.	10	10	0	7	8	6
Hicks, Mrs.	10	0	0			
Highton, Mrs. D. C.	1	1	0			
Hill, Miss Primrose	1	1	0			
Hoare, H. E., Esq.						
Hogg, J. E. Jefferson, Esq., O.B.E., J.P.	5	5	0			
Hood, Mrs.	3	2	0			
Hollams, Miss (Collected by)						
Hollams, F. W., Esq.	£1	0	0						
Fox, Mrs.	1	0	0			
Hollams, Miss	1	0	0			
				3	0	0			
Hacking, Mrs. Alfred				0	10	0
Hichens, Mrs. Lionel	5	5	0	5	0	0
Carried forward	£180	6	2	356	3	4

			Subs.			Dons.		
			£	s.	d.	£	s.	d.
Brought forward	180	6	2	356	3	4
Holt, Miss Annie	2	2	0			
Hornby, C. H. St. J., Esq.	2	2	0			
Horne, Mrs.	2	2	0			
Hubbard, Hon. Evelyn	3	3	0			
Humphreys, Col. J. Charlton	10	0	0			
Ingram, Miss Margot						
Inman, Miss Mary						
im Thurn, Mrs.	2	2	0			
Jebb, Mrs.						
Jenkins, Mrs. E. S.	2	2	0			
Johnson, Mrs. Clarkson	1	1	0			
Johnston, Mrs. F. Alexander	5	5	0			
Jones, Lady	2	2	0			
Jones, Sydney E., Esq.	2	2	0			
Keighley, Mrs.				1	1	0
Knight, Miss G.				1	0	0
Knollys, Col. Sir Hy., (the late)	1	1	0			
Lane-Fox, The Hon. Mrs.	1	0	0			
Large, A. W., Esq.	5	5	0			
Le Bas, Capt. R. S.	1	1	0			
Legard, Frances, Lady	3	3	0			
Leith, Miss A. A.	1	1	0			
Leith, Miss Emily	1	1	0			
Levy, Mrs. Harry	1	1	0			
Lewis & Lewis, Messrs.	5	5	0			
Linday & Sons, Ltd., Messrs. J.						
Littleton, Hon. Mrs. Henry						
Lloyd, Miss	3	3	0			
Lloyd, Miss N. M.						
London, Midland & Scottish Railway								
Hospital Fund	5	5	0			
Loveridge, A. F., Esq.				5	5	0
Lovell, Miss	1	1	0			
Lovell, P. W., Esq.	1	1	0			
Lowe, Mrs. Parker				5	5	0
Lucas, Mrs. Henry	10	10	0			
Lyttleton, The Hon. Lady	1	1	0			
McConnel, Mrs. Cecil						
MacLeay, Mrs. Oswald	5	0	0			
Marriott, Mrs.						
Matthey, Miss Violet	1	1	0			
Mayne, Mrs.	1	1	0			
Maypole Dairy Co., Ltd.						
Mellor, Mrs. F. H.	2	0	0			
Mellersh, Miss	0	5	0			
Mellersh, Miss M.	0	5	0			
Mellersh, Miss Agnes	0	5	0			
Carried forward	£266	5	2	368	14	4

				Subs.			Dons.		
				£	s.	d.	£	s.	d.
Brought forward	266	5	2	368	14	4
Mellersh, Miss Isabel	0	5	0			
Mellish, Miss E.	2	0	0			
Mills, Miss L. C.				1	1	0
*Minet, Mr. and Mrs.	10	10	0			
Mitchell-Innes, Miss	2	2	0			
Moore, Mrs. H. T.	2	2	0			
Montrésor, Miss F. F.	1	1	0			
Morris, Mrs. Percy	5	5	0			
Murray, Charles, Esq.						
Newsome, Major T. H.	1	1	0			
Orpen, Sir W., K.B.E., R.A.	1	1	0			
Paley, Colonel Edward	2	2	0			
Palmer, Miss	5	0	0			
Park Lane Hotel Dance, per Mrs. Hugh Pritchard				216	6	0
Peile, Miss Norah	1	1	0			
Peirse-Duncombe, Miss	1	1	0			
Peirse-Duncombe, Miss G. S. (the late)	2	2	0			
Peirse-Duncombe, Miss E. S.	1	1	0			
Peirse-Duncombe, Miss E. S., (Proceeds of Lecture)				7	8	6
Penn, Mrs.				1	1	0
Pickford, The Hon. Dorothy	1	1	0			
Pickford, C.B.E., The Hon. Mary	1	1	0			
Pinhey, Lady (Staff Dance)				12	10	0
Playfair, Miss	2	2	0			
*Poole, Sir Reginald	10	10	0			
"Pound Day" Donations				96	17	6
Power, Miss L. D.	1	1	0			
*Pritchard, Hugh M., Esq.	10	10	0			
Probert, F., Esq.				0	5	0
"Queries Entertainers," per Mrs. S. D. Smith and Mrs. Gilbert				4	7	0
Radcliffe, Mrs.	1	1	0			
Rey, Roderick and Tony, in memory of						
Rickards, Miss E. M. (collected by)				0	15	0
Ritchie, Miss	1	1	0			
Roller, William Eyton, Esq., jun.	5	0	0			
Rommel, Miss D.	0	10	0			
Royds, J. F. T., Esq.	1	1	0			
Russell, Hon. Maud	1	1	0			
Ruttledge, Miss M.	3	0	0			
S.C.C.	1	0	0			
Saddlers, The Worshipful Company of	5	5	0			
Carried forward	£349	3	2	709	5	4

				Subs.			Dons.		
				£	s.	d.	£	s.	d.
Brought forward	349	3	2	709	5	4
Sainsbury, Mrs.	1	1	0			
Samuel, Miss Evelyn Sylvester	1	1	0			
Sarel, W. S., Esq., C.B., C.B.E.	1	1	0			
Sargent, Miss Emily	1	1	0	5	0	0
Saunders, Mrs. Ellen M.	1	1	0			
Schreiber, Mrs.	1	0	0			
Schuster, Mrs. Ernest	2	2	0			
Scott-Moncrieff, Lady	2	10	0			
Seligman, Mrs. W. L.	1	1	0			
Shaw Stewart, Mrs. Ida	1	0	0			
Shepard, William, Esq.						
Sidey, Mrs. C. Lyon	5	5	0			
Sir Walter St. John's School, Battersea, Boys of							5	5	0
Sinclair, Bart., C.M.G., Major Sir Archibald				10	10	0			
Skinner, The Worshipful Company of	...								
Smith, Mrs. Reginald	1	1	0			
Smith, Miss S. A.						
Spier, Eugen, Esq.						
Spring-Rice, Miss G. S.	1	1	0			
Stainbank, Miss	2	2	0			
Steer, P. W., Esq.	2	2	0			
Stirton, Arthur H., Esq.						
Stock Exchange Mutual Subscription Fund							50	0	0
Stoop, Mrs.	1	0	0			
Strange, Miss L. G.	2	2	0			
Strong, Miss A. J.	2	2	0			
Tate, Mrs. A. G.	1	1	0			
Taylor Restell, Mrs.	1	1	0			
Tinfoil, Sale of				1	5	9
Tredell, Miss D. M.				1	1	0
Trollope, Miss B.	1	1	0			
*Turner, Alfred M., Esq.	10	10	0	0	12	0
Unna, Miss	5	5	0			
Watkins, Mrs.	2	2	0			
Watkins, Miss H. G.	5	0	0			
Welstead, Edward L., Esq.	2	2	0	2	2	0
Whigham, Miss E. (the late)	1	1	0			
White & Shaxon, Messrs.	2	2	0			
White, George, Esq.				1	1	0
Wilbraham, Miss	1	1	0			
Williams, R. T. Watkin, Esq., J.P.	1	1	0			
Winsloe, Mrs. C. M.				2	2	0
Wilkins, Mrs. Philip	1	1	0			
Wilson, Miss M. L.	10	10	0			
Carried forward	£434	4	2	777	14	1

				Subs.			Dons.		
				£	s.	d.	£	s.	d.
Brought forward	434	4	2	777	14	1
Wilson, Henry J., Esq.	1	1	0			
Wireless Appeal by Sir Nigel Playfair, (by kind permission of the B.B.C.)—see separate list, page 53				135	9	11
Wombwell, Mrs.	2	2	0			
Wood, Mrs. J. B.	2	2	0			
Wrenbury, Rt. Hon. Lord, P.C.	10	0	0			
*Young, Douglas S., Esq.	3	3	0			
TOTAL	£452	12	2	913	4	0

BOX COLLECTIONS.

				£	s.	d.
Boots, The Chemists, Ltd.	0	8	2
Cheyne Hospital, Boxes at	19	13	9
Dixon, A. H., Esq.	1	15	10
Ede, W. H. C., Esq.	0	4	7
Moore, W. G., Esq.			
Rickards, Miss M.	0	11	9
				£22	14	1
St. Nicholas Hospital Hall Box	£1	12	9

CENTRAL FUNDS.

				£	s.	d.
King Edward's Hospital Fund (see also Balance Sheet, page 24)	350	0	0
Hospital Sunday Fund	100	0	0
Hospital Saturday Fund	204	0	0
				£654	0	0

COT SUBSCRIPTIONS—CHEYNE HOSPITAL.

				£	s.	d.
All Fellows and Claud Alexander	40	0	0
Carlyle School for Girls	40	0	0
Dorothy	30	0	0
Kensington	32	15	10
Prudential Assurance Company, Ltd.	30	0	0
Prudential Assurance Company, Ltd. (Second Cot)	30	0	0
				£202	15	10

CONGREGATIONAL COLLECTIONS.

	£	s.	d.
Avenue Road Baptist Children's Own Church, W.6	0	5	0
Chelsea Old Church	22	15	6
Chelsea Old Church Girl Guides' Service	0	14	8
Dallington and Brightling Hospital Parade, per Rev. J. C. le P. Hatten			
Emperor's Gate Presbyterian Church Sunday School	1	5	6
St. Anne's Church of England School, S.W.18	1	2	5
St. Chrysostom's Sunday School, per Miss E. M. Lee	0	2	0
St. Mary's (Burnham, Essex) Sunday School Girls	0	7	6
St. Peter's Church, Cranley Gardens, S.W.7.	81	16	9
St. Saviour's Church, Valley End, Chobham, per The Rev. N. Edmunds	1	18	1
Streatham Congregational Sunday School	1	2	11
	£111	10	4

VISITS TO THE HOSPITAL.

Subscribers and Friends, and those interested in the Hospital and its work, are invited to visit the Wards on week-days from 3.30 to 4.30 p.m.

WIRELESS APPEAL BY SIR NIGEL PLAYFAIR.

Sunday, 30th June, 1930, by kind permission of the British Broadcasting Corporation.

	£	s.	d.		£	s.	d.
Anonymous, S. K. B. ...	1	0	0	Kingdon, Miss C. ...	0	10	0
„ A. L. B. ...	0	10	0	Leggatt, Mrs. Susie ...	0	10	0
„ M. K. ...	1	1	0	Lowne, C. M., Esq. ...	0	10	0
„ E. S. ...	1	1	0	Macnair, A. Irvin, Esq. ...	1	1	0
„ H. S. W. ...	2	0	0	Martin, W., Esq. ...	0	10	0
Asprey, Mrs. F. C. ...	3	3	0	Miller, D. Elder, Esq. ...	2	0	0
Balls, The Misses K. and M. ...	1	0	0	Mugford, R. W., Esq. ...	1	1	0
Bennett, Mrs. Winifred E. ...	0	17	6	Mundy, Mr. and Mrs. E. W. ...	0	10	0
Berrington, Mrs. ...	1	1	0	Munns, Mrs. C. A. ...	0	10	0
Bottle, S. L., Esq. ...	1	0	0	Page, Miss Elsie ...	0	10	0
Braithwaite, J. B., Esq. ...	1	1	0	Peall, Mrs. Grace M. ...	1	1	0
Briffit, Mrs. Helen E. ...	0	10	0	Pendle, George, Esq. ...	0	10	0
Brill, A. W., Esq. ...	2	0	0	Penn, Mrs. Constance ...	1	1	0
Carey, Mrs. Elizabeth ...	1	1	0	Playfair, Miss Audrey ...	1	1	0
Cayless, C. W., Esq. ...	1	1	0	Porter, Mrs. Lilian ...	0	10	0
Chilton, A. E., Esq. ...	0	10	0	Pugh, H. H., Esq. ...	1	1	0
Churchman, Andrew, Esq. ...	1	1	0	Russell-Pavier, Mrs. ...	1	0	0
Clark, Mrs. Janet ...	1	1	0	Russell-Pavier, Miss ...	0	10	0
Clarke, Eben, Esq. ...	0	10	0	Sheppard, E. L., Esq. ...	0	10	0
Coe, Miss ...	1	0	0	Sinclair, Joseph, Esq. ...	0	10	0
Collis, Mrs. Gilbert ...	2	2	0	Smith, Mr. and Mrs. ...	1	10	0
Coulson, Mrs. Mary C. ...	1	1	0	Spanger, Jack, Esq. ...	1	1	0
Crompton, Charles F., Esq. ...	2	2	0	Stobbs, Mrs. Ethel M. ...	1	1	0
Dalby, John, Esq. ...	0	10	0	Streatfield, Mrs. Lucy ...	1	0	0
De Pass, Miss Minnie ...	0	10	6	Strickland, A. F., Esq. ...	5	5	0
d'Eyncourt, Miss ...	0	10	6	Sutton, Dulce M., Esq. ...	0	10	6
Dreaper, Mrs. Florence ...	0	10	0	Tatchell, Percy Esq. ...	1	0	0
Dridge, Mrs. Mary Louise ...	0	10	0	Thomson, James, Esq. ...	1	1	0
Duffield, Miss F. M. ...	1	0	0	Thorp, R. G., Esq. ...	2	2	0
Ebeling, Miss A. B. ...	0	10	0	Tiley, Mrs. Campbell ...	1	0	0
Fairweather, Mrs. M. ...	1	1	0	Trewby, Mrs. Alice ...	1	0	0
Finlay, Mrs. ...	0	10	0	Waggett, Mrs. Constance ...	1	1	0
French, Mrs. C. ...	0	10	0	Wemyss & March, The ...			
Gardiner, K., Esq. ...	2	2	0	Countess of ...	1	0	0
Glyn, Mrs. ...	2	2	0	Whelan, A. A., Esq. ...	1	0	0
Hall, Miss E. F. ...	0	10	0	Wood, Mrs. Lilian ...	1	0	0
Hawkins, Mrs. I. S. ...	0	10	0	Van Raalte, A. B., Esq. ...	10	0	0
Hines, H. T., Esq. ...	1	0	0				
Howell, Mrs. ...	0	10	0				
Howse, G., Esq. ...	1	0	0				
Hunt, Miss Sarah J. ...	4	1	0				
Izbicki, M., Esq. ...	0	10	0				
Joicey, Hon. Mrs. ...	2	2	0				
Jones, Rev. A. G. ...	0	10	6				
				Amounts under 10/- ...	43	19	5
					£135	9	11

CHEYNE HOSPITAL.

GIFTS OF MONEY FOR SPECIAL PURPOSES, 1929.

				£	s.	d.
His Majesty the King	...	Christmas Donation	...	5	0	0
H.R.H. The Prince of Wales		do.	...	5	0	0
Anonymous	...	do.	...	0	10	0
Frank, Sir Howard	...	do.	...	4	0	0
Harrison, Leonard F., Esq.	...	do.	...	5	0	0
Hichens, Mrs. Lionel	...	do.	...	1	0	0
Morris, Mrs. Percy	...	do.	...	5	0	0
Pickford, The Hon. Dorothy		do.	...	0	10	0
Playfair, Miss	...	do.	...	1	0	0
Riley, Mr.	...	do.	(Carol Records)	1	0	0
West, H. E., Esq.	...	do.	...	10	10	0
Warrington Training College		do.	(Entertainment)	10	12	6
B. E. J.	...	Entertainment	...	4	0	0
Cheyne Hospital Linen Guild		Linen, etc.	...	61	2	2
Lucas, Mrs. Henry	...	Entertainments	...	6	6	0
Reiss, Miss Freda	...	do.	...	3	0	0
Elliott Central School, Smithfield, The Girls of Form III.		Toys	...	0	15	0
Hall, Lieut.-Colonel Clifford	...	do.	...	2	2	0
Beer, Mrs.	...	do	Rowland Baring Ward	1	5	0
Bendix, Mrs. C. A.	...	Garden Shelter	...	10	2	6
Peirse-Duncombe, Miss E. S.		do.	...	1	5	0
Hutchison, Lady	...	Part Cost of Special Bed	...	10	10	0
Skinner, Albert J., Esq.	...	do.	...	5	0	0
Sargent, Miss	...	Spinal Trolley	...	5	0	0
Peirse-Duncombe, Miss E. S.		Shelves for Books	...	0	2	6
Playfair, Miss	...	Staff Recreation	...	1	1	0
Playfair, Miss Audrey	1	0	0
Slowburn, Mrs. Henry, In Memory of	1	0	0
Ware, Master Brian	0	2	0
Ware, Miss	0	5	0
Wellwisher	0	5	0

LIST OF SUBSCRIPTIONS AND DONATIONS. ST. NICHOLAS BRANCH HOSPITAL.

	Subs.			Dons.		
	£	s.	d.	£	s.	d.
Alexandra Day Collection, per Mrs. W. Boyle						
Norcott	35	0	0
Beck, Mr. and Mrs. Septimus	5	0	0
Cole, W., Esq.	1	1	0
Hardcastle, C. R. H., Esq.	1	1	0
Larkins, Mrs.	1	1	0
Minster Laundry, The	2	2	0
Money, Mrs.	0	5	0
Morris, Mrs. Percy	3	3	0
Palk, Hon. Mary	1	1	0
Rapson, Sherwood, Esq.		1	1
Stock Exchange Mutual Subscription Fund				50	0	0
Thank-Offerings for recovery of H.M. The King:—						
Larkins, Mrs.		0	10
Palk, Hon Mary		0	10
Tinfoil, Sale of			
Willett, H. T., Esq.	2	2	0
TOTAL	...	£16	16	0	87	2

COT SUBSCRIPTIONS—ST. NICHOLAS HOSPITAL. per St. Nicholas Cot League.

	£	s.	d.
"St. Nicholas" Cot, per Miss Laurie	40
"St. Augustine" Cot,	40
"St. Thomas" Cot,	40
	£120	0	0

ST. NICHOLAS (BRANCH) HOSPITAL FOR CHILDREN, ST. NICHOLAS-AT-WADE, BIRCHINGTON, KENT.

GIFTS OF MONEY FOR SPECIAL PURPOSES, 1929.

	£	s.	d.		£	s.	d.
Blunt, Reginald, Esq.	2	0	0	Norcott, Dr. & Mrs. Boyle	1	1	0
Brunton, Mrs. ...	2	0	0	Patients at the Jewish Con-			
Brunton, Mrs. ...	0	4	0	valescent Home, St.			
Griggs, Rev. S. R. ...	0	7	6	Nicholas ...	0	7	0
Harris, Mrs. ...	1	0	0	Playfair, Miss ...	1	0	0
Harrison, Leonard F., Esq.	5	0	0	Price, F. G. S., Esq.	2	2	0
Laurie, Miss ...	0	9	9	Secretary, per The ...	5	0	0
Lewis, Mrs. ...	0	5	0	Schiff, Otto, Esq. (for			
Lubbock, Hon. Gertrude				Outings) ...	10	0	0
(for Wireless) ...	3	3	0	Tadman, Miss ...	0	4	0
Martin, Mrs. ...	0	10	0	Terry, Mr. and Mrs.	0	10	0

LEGACIES AND AWARDS FROM CHARITABLE BEQUESTS.

During the last ten years.

See former Reports for previous Legacies.

			£	s.	d.
1920	Executors of the late William Stansfield, Esq.	3	2	6
	do. Sir James Innes, Bart.	1,750	0	0
1921	Executors of the late H. A. Frisby, Esq.	50	0	1
	do. Mrs. Edgell Hunt	60	5	0
1922	Executors of the late Sir James Innes, Bart.	450	0	0
	do. Mrs. Helen Seabrook	98	10	0
1923	Executors of the late Mrs. Edward Phillips	500	0	0
	do. Mrs. M. S. B. Whitaker	50	0	0
1924	Executors of the late H. C. Tetley, Esq.	500	0	0
	do. T. L. Green, Esq.	100	0	0
	do. Sir J. Howard, Bart.	500	0	0
	do. R. Candelbert Collingdon, Esq.	488	7	0
1925	Executors of the late Sir James Innes, Bart.	55	19	3
	do. George Macbain, Esq.	100	0	0
	do. Miss Le Geyt	20	0	0
	do. T. L. Green, Esq.	250	0	0
1926	Executors of the late Lady Florence Emily Fermor-Hesketh	500	0	0
	Executors of the late Miss Mary Clarke	20	0	0
	do. Albert Gearing, Esq.	76	19	7
	(per The Public Trustee)				
1927	Executors of the late W. B. Hextall, Esq.	500	0	0
	do. Mrs. E. P. Edgell Hunt	145	11	8
	do. Henry Peech, Esq.	71	6	0
1928	Executors of the late Sir Harry Poland, K.C.	100	0	0
1929	Executors of John Cory, Esq. (for Investment)	1000	0	0
	do. Henry Peech, Esq. (part Investment)	...	848	12	10
	do. Mrs. Elizabeth Simmonds	608	0	10
	do. John Higgins, Esq.	500	0	0
	do. J. D. Wilson, Esq.	250	0	0
	do. Miss Emily Whigham	200	0	0
	do. Miss Agnes Spring Rice	100	0	0
	do. William Johnson, Esq.	39	14	0
	do. Charles Adamson, Esq.	39	8	8

THE CHEYNE GUILD.

OBJECT.—To provide Clothes for the Children in the Cheyne Hospital. Ages 3 to 16 years.

THE GUILD consists of members who undertake to collect articles of Clothing (new and old) and send them to the Secretary of the Guild (Miss Peirse-Duncombe, 65 Evelyn Gardens, S.W. 7. or at the Cheyne Hospital) each year by 1st June.

Gifts of one or more articles from those who cannot undertake to collect will be very welcome.

The following articles are specially needed:—

Jerseys, Red and Blue,
Vests (knitted by hand),
Night-gowns (white flannelette or cotton),
Frocks (3 to 14 years),
Pinafores and Bed Socks; also
Cast-off Clothing (all sizes),
Boots and Shoes for those children who are
not always in bed.

166 articles were received during 1929.

More members are greatly needed. Ladies desirous of becoming members should communicate with the Hon. Sec., Miss Peirse-Duncombe, 65 Evelyn Gardens, S.W. 7.

LIST OF GIFTS during 1929.

15 Red Jerseys.	3 Pairs of Mittens.
4 Blue Jerseys.	1 Knitted Cap.
24 Night Dresses.	1 Frock.
20 Blue Cotton Knickers.	1 Skirt.
51 Feeders.	6 Boys' Tweed Suits.
12 Pairs of Operation Socks.	3 Wool Pants.
12 Pairs of Night Socks.	2 Over-Blouses.
2 Pairs of Knitted Socks.	1 Cotton Knicker Suit.
8 Knitted Vests.	

CHEYNE HOSPITAL LINEN AND CLOTHING GUILD.

Chairman - MRS. LIONEL BANON.

Hon. Secretaries:

Linen Guild—MRS. RAUTHMELL, 11 Sloane Court, S.W.3.
Clothing Guild—MISS PEIRSE-DUNCOMBE.

The Linen Guild was started in October, 1926.

Members of the Linen Guild subscribe 5/- or more a year and are asked if in addition they will give two gifts (linen or clothes); it will also greatly assist the Hospital if they can persuade any friends to join as associates of the Linen Guild, and either subscribe 2/6 or (and) an article of linen, or a child's garment.

The annual requirements of Linen for the use of the Hospital cost about £130.

The following is a brief Statement of Account:—

	£	s.	d.
Deposit Pass Book Balance, 1/12/28	99	13	2
Subscriptions for 1929	49	15	0
	149	8	2
Less Cost of Linen, etc., purchased for the Hospital	61	2	2
Deposit Pass Book Balance 31/12 29	88	6	0
Interest 1929	3	7	1
Total Balance	£91	13	1

Grateful thanks are tendered to Mr. A. E. K. Cull for his generous donation of £25, and also to Messrs. Ricardo, Daniels & Co., for a very welcome gift of £5 5s.

Any friends of the Hospital who would like to help in the work there can do so by promoting Dramatic Entertainments, Concerts, Bridge Tournaments, etc., or by obtaining more members and associates for the Linen Guild.

Garments and articles of Clothing and of Linen should be sent to the Hospital, preferably in June or November.

Gifts required included:—

LINEN.

Blankets.	Pillow Cases.	Towels Bath.
Dusters.	Sheets.	do. Roller.
Glass Cloths.	Table Cloths.	do. Huckaback.
Pantry Cloths.	Tea Cloths.	

CLOTHING.

Blue Jerseys.	Knitted Vests.	Operation Socks.
Red Jerseys.	do. Knickers.	

All Subscriptions should be sent to the Hon. Sec., Mrs. H. A. Rauthmell, 11 Sloane Court, S.W.3, at the same time as the linen and clothing, *i.e.*, 1st June and 1st November.



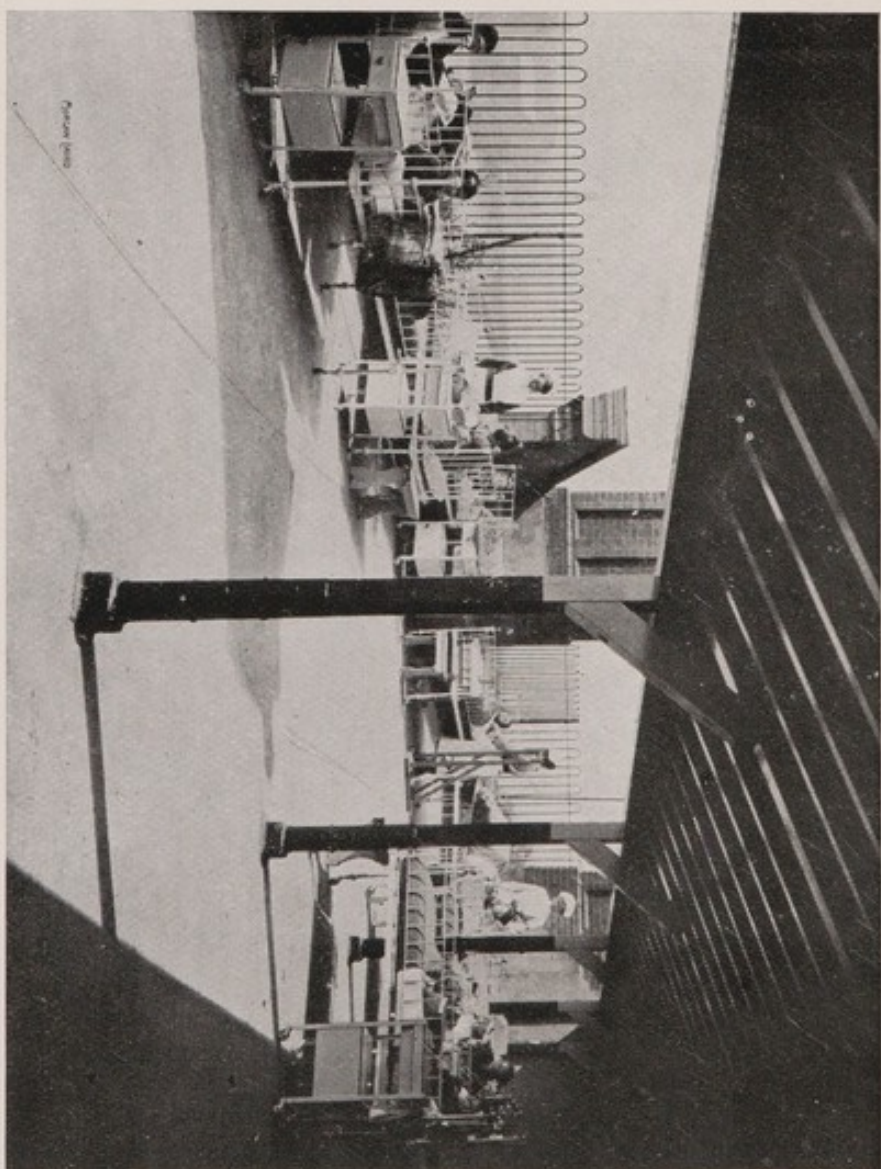

DUCHESS OF YORK WARD FOR OPEN-AIR TREATMENTS.

ACKNOWLEDGMENTS.

The Committee most gratefully acknowledge the various kind presents of Clothing, Flowers, Fruits, Game, Pictures, Books, Toys, etc., received from many friends during the year; and it is hoped that any omissions or inaccuracies in the following lists will be excused.

Gifts in kind have been received from the undermentioned:--

CHEYNE HOSPITAL.

FROM FLOWER SERVICES, HARVEST FESTIVALS, &c.

Chelsea Congregational Church.

Miss Langdon's School, Wembley Park.

Moore Park Road Sunday School.

Park Walk Schools, Chelsea.

St. Margaret's Church, Putney.

St. Peter's, Cranley Gardens.

Streatham Congregational Church.

FRUIT, FLOWERS, VEGETABLES, SWEETS,
CAKES, GAME, FISH, EGGS, &c.

Banbury, Miss
Banon, Mrs. Lionel
Blunt, Mr. R.
Braund, Mrs. Fairfax
Carlyle School for Girls
Dale, Miss
Davidson, The Lady
East, Miss
Fass, Mrs.
Forcey, Mrs.
Fruit Federation
Giles, Miss Edith
Hanbury, Lady
Harrison, Mr. Leonard F.
Harrison, Mrs. Laurence
Harris, Mrs.
Hichens, Mrs. Lionel
Holesey, Mrs.

Hooper, Mrs. W.
Lawrence, Mrs. Aubrey
Lyons & Co., Ltd., Messrs.
Medlycott, Miss
Mellor, Mrs. F. H.
Miles, Mrs.
Morris, Mrs. Percy
Myers, Mrs.
Pritchard, Mrs. Hugh
Rauthmell, Mrs.
Skinner, Mrs.
Snow, Mrs.
Stanhope, The Hon. Henry A.
Still, Mrs.
Taylor-Restell, Mrs.
Winsol, Miss C. M.
Wrenbury, The Lady

STRAWBERRY TEAS, &c.

Moulton-Fletcher, Miss
Morris, Mrs. Percy

Reiss, Miss Freda

CLOTHING, &c.

Burlington Social Girls' Club
1st Burlington Girl Guides,
per Captain Bishop
Cooper-Dean, The Misses
Goldston, Rev. and Mrs.
Gooday, Miss
Edwards, Miss
Ewell, Miss
Fleming, Mrs.
Harrison, Mrs. Leonard
Hawkes, Mrs.
League of Remembrance
(making garments)
Myers, Mrs.

"Nursing Mirror"
Playfair, Miss
Queen Mary's London Needle-
work Guild (making
garments)
Radcliffe, Mrs.
Rauthmell, Mrs.
Sarell, Mrs.
Simonds, Mrs. Gavin
Taylor-Restell, Mrs.
Willoughby, Mrs.
Willoughby, Miss Elizabeth
Winslow, Mrs. C. M.

OLD LINEN.

Wrenbury, The Lady

TOYS.

HER MAJESTY THE QUEEN.

Applin & Barrett, Staff of	Lewis, J., Esq.
Balham Grove Hall Scholars	Macpherson, Miss
Braund, Mrs. Fairfax	Moore, Mrs. H. T.
Browne, Mrs. A.	Myers, Mrs.
1st Burlington Girl Guides,	"Nursing Mirror"
per Captain Bishop	Oldham, Mrs.
Burlington Social Girls' Club	Paravacini, Lady Eva
Carrett, Miss	Parkes, Miss
Chelsea Helpers League	Parsons, Mrs.
Cheyne Laundry, Staff of	Playfair, Miss
Dale, Mrs.	Robbins, Master David
Davidson, The Lady	St. Leonard's Church,
Galzini, The Misses B. & A.	Woodcote, Children of
Glaxo, Ltd.	Scheuk, Miss
Hampden, Mrs.	Skinner, Mrs.
Harrison, Mrs. Laurence	Warrington College
Harvey Nichols & Co., Ltd.	Warwick, Mrs.
Hawkes, Mrs.	Whitby, Rev. Father
Hoskyn, Mrs.	Wigmore, Major
Hooper, Mrs.	Woods, Mrs. Raymond
Howard, Miss A. Fitzalan	Venton, Mrs.
Jones, Miss Armstrong	Yuile, Mrs.
Lake-Wells, Mrs.	

BOOKS, MAGAZINES, &c.

Amalgamated Press, Ltd.	Humphreys, Mr. G. W.
Batten, Mr. F. M.	Jefferson, Master
Bischoff, Miss	Lyster, Miss W. A.
Blunt, Mr. John	Maude, Mrs.
Carreras, Ltd.	Methuen & Co., Ltd., Messrs.
Causton & Sons, Sir Joseph	Ponton, Miss D.
Cox, Mr. Stuart	Svedberg, Miss
Hacking, Mrs. Alfred	Todd, Miss
Hadrill, Mrs.	Waller, Dr. H. K.
Harrison, Mrs. Leonard	Webb, Mr. B.

THEATRE, CONCERT TICKETS, &c.

B. B. C.	Harrison, Mrs. Leonard
Banon, Mrs. Lionel	Haymarket Theatre
Fisher, Miss	Kingsway Theatre
Harrison, Mrs. Laurence	Little Theatre
Grotrian Hall	Queen's Theatre

ENTERTAINMENTS, PARTIES, &c.

Claridge's Dance Orchestra	Nicoll, Captain L. C.
Johnson, Mrs.	Pritchard, Mrs. Hugh
Lucas, Mrs. Henry	Reiss, Miss Freda

GIFTS FOR CHRISTMAS.

Bendix, Mrs. (Turkeys)	Loveridge, Mr. A. F.
Blunt, Mr. Reginald	Mellor, Mrs. F. H.
Comyns, Mr. Arthur Patrick	Pritchard, Mrs. Hugh
Cromer, The Countess of	Rauthmell, Mr. & Mrs. (Xmas
Davidson, The Lady	Trees and Presents for
Edwards, Miss	Children)
Emperor's Gate Carol Singers	Skinner, Mrs.
Ernst, Mrs.	Sidey, Mrs. Lyon
Gosling, Miss	Taylor-Restell, Mrs.
Harrison, Mrs. Leonard	"The Times", Editor of
Hood, Mrs.	White, Miss M. W.
Lloyd, Miss	Williams, Mrs. Watkin

MEDICINE BOTTLES.

Lady Pinhey

SUNDRIES.

WIRELESS EQUIPMENT—Mullard Co., Ltd.; S. G. Brown, Ltd.
GRAMOPHONE RECORDS—Mrs. Laurence Harrison (and Gramophone); Mrs. Leonard Harrison; Mrs. D. J. Kennedy (and Gramophone); Mr. Pugh (and Gramophone).

GIFTS FOR THE GARDEN—Miss Edwards; Messrs. Barr & Sons; Mrs. Mellor.

LEG SPLINTS—Miss Macnamara.

FURNITURE, &c.—Mr. A. H. Dixon; Mrs. Palmer; Mrs. Rauthmell; Miss Salisbury; Mrs. Spencer; Mrs. Vivian; Miss Peirse-Duncombe.

SURGICAL AID LETTERS.

Betts & Co., Ltd., Messrs.	London Medical Charities Fund
Flower, Mrs. R. W.	Manze, Mr. Luigi
Garbutt, Mr. D.	Spring-Rice, Miss G.
Hoare, Bt., Sir Samuel	Wellwisher (Donation)

**GIFTS OF SURGICAL AID LETTERS ARE
MOST USEFUL AND VERY ACCEPTABLE.**

LIST OF GOVERNORS.

LEGACIES.

Abrahams, Alphonse, M., Esq.
 Bell, Miss Amy C.
 Bird, E. E., Esq.
 Bodkin, Sir Archibald
 Conway, C. J., Esq.
 Edge, H. T., Esq.
 Elliott-Lockhart, Mrs. Gilbert
 Evans, T. H. R., Esq.
 Hall, Miss C. V.
 Hubbard, Miss M. M. E.
 Huntsman, James E., Esq.
 Loder, Mrs. Wilfred.
 McGuffie, Thomas C., Esq.
 Montefiore, Claude, Esq.
 Mortimer, Stanley, Esq.
 Mott, Thomas, Esq.
 Mumford, Sidney L., Esq.

Peech, Mrs. V. M.
 Rowe, George William, Esq.
 Salomons, Mrs. L.
 Saunders, Major.
 Scott, H. C., Esq.
 Shoubridge, H., Esq.
 Skinner, Colonel, T. H.
 Spencer, Samuel, Esq.
 Spring-Rice, Miss
 Thomas, Gilbert W., Esq.
 Tomkins, F. O., Esq.
 Wiadison, John, Esq.
 Walker, Ramsden, Esq.
 Warren, R. A., Esq.
 Whitby, Humphrey, Rev.
 Winter, Moritz, Esq.
 Underwood, W. M., Esq.

DONATIONS.

Atkin, Sannyer, Esq.
 "A Friend."
 Adler, Mrs.
 Baron, Bernhard, Esq.
 Brenton, Mrs.
 Bullivant, F. A., Esq.
 Cohen, Miss Constance
 Frank, Sir Howard, Bart., K.C.B.
 Fishmongers, Worshipful Company of,
 Glendyne, The Right Hon. Lord
 Harrison, Leonard F., Esq.
 Hirsch, Henry, Esq.
 Hore, E., Esq.

Metropolitan Hospital Sunday
 Fund.
 Hospital Saturday Fund.
 "MARNIE."
 Raphael, Mrs. R. H.
 Sargent, Miss Emily
 Smith's (Kensington) Charity.
 Streatfeild, Mrs. E. J.
 Somerleyton, The Rt. Hon. Lord
 P.C., G.C.V.O.
 Turner, Alfred M., Esq.
 Young, Douglas S., Esq.

SUBSCRIPTIONS.

Cromer, The Rt. Honble. The Earl
 of, G.C.I.E., G.C.V.O.
 Harrison, Leonard F.
 Hichens, Harrison, Woolston & Co.,
 Messrs.
 Lucas, Mrs. Henry.
 Minet, W., Esq.

Poole, Sir Reginald
 Pritchard, Hugh M., Esq.
 Sinclair, Bart., C.M.G., Major
 Sir Archibald
 Ramsay, E. L., Esq.
 Turner, Alfred M., Esq.

THE "ST. NICHOLAS COT" LEAGUE.

REPORT FOR 1929.

Committee: Miss Penn (Chairman), Mrs Champion, Miss Money, Mrs. Murphy, Miss Christian Ramsay, Mrs. White Mrs. Willett, Mrs. Silas Williamson and Miss Laurie (Hon. Secretary and Treasurer).

The Committee of the St. Nicholas Cot League have much pleasure in reporting that the subscriptions and donations for the year 1929 have amounted to £110 11s.

They beg to thank the subscribers for their continued support and they would like specially to mention their gratitude to the A.O.F.B., the Old Stagers and the Canterbury Amateur Operatic Society. These three societies have been most kind in giving donations to the Cot League for several years in succession. Thanks are also due to Messrs. Reeves & Young for their kind help in auditing the accounts.

Mr. E. L. Ramsay has again generously subscribed £40 for the maintenance of the St. Augustine Cot, which he has supported since 1921.

The continuance of this splendid gift is of immense value to the Cot League; and the Committee of Management of Cheyne Hospital, as a mark of their appreciation, have elected Mr. Ramsay as a Governor.

Two new names have been added to the St. Nicholas Cot League. Mrs. Silas Williamson and Miss Christian Ramsay have kindly consented to serve on the Committee and their assistance will be very welcome.

(See also pages 10 and 11).

LIST OF SUBSCRIPTIONS.

	£	s.	d.		£	s.	d.
Anderson, Mrs. G. K. ...	1	1	0	Brought forward ...	34	13	0
A.O.F.B. ...	5	5	0	Penn, Miss ...	5	0	0
Biddulph, Mrs. ...	2	2	0	Ramsay, Mr. E. L. ...	40	0	0
Blore, Mrs. ...	0	10	0	Reeves, Mrs. F. ...	0	10	0
Canterbury Amateur Operatic Society ...	1	1	0	Reid, Mrs. Whitehead ...	5	0	0
Carleton, Mr. Guy ...	0	10	0	Smith, Mr. W. C. (2 donations) ...	10	0	0
Champion, Mrs. ...	3	0	0	Tomlin, Mrs. ...	1	0	0
Holland, Mrs. ...	2	2	0	Toynbee, Mrs. ...	2	2	0
Laurie, The Misses ...	2	2	0	White, Mrs. Baker ...	1	0	0
Money, Mrs. ...	0	10	0	White, Mrs. W. ...	5	0	0
Mount, Mrs. S. ...	1	0	0	Willett, Mrs. ...	5	0	0
Murphy, Mrs. ...	5	0	0	Williamson, Mrs. ...	1	1	0
Old Stagers ...	10	10	0				
Carried forward ...	£34	13	0		£110	6	0

ST. NICHOLAS HOSPITAL NEEDLEWORK GUILD.

YEAR ENDING DECEMBER 31ST, 1929.

Hon. Secretary :

Miss HILDA LAURIE, The West Gate House, Canterbury.

The Needlework Guild has again rendered great service to the Hospital by supplying 314 garments of good quality and much usefulness.

The Matron takes this opportunity of expressing her grateful thanks to Miss Hilda Laurie, the Hon. Secretary, and to the members and supporters of the Guild for their continued help.

Ladies desiring to become members of the Guild should communicate with Miss Hilda Laurie at the above address.

(See also pages 10 and 11).

Garments made by Vice-Presidents.

Arnold, Miss	...	17	Holland, Mrs. Edward	..	20
Biddulph, Mrs.	..	27	Laurie, Miss	...	30
Bradford, Mrs.	...	12	Laurie, Miss Hilda	...	30
Brooks, Miss Lake	...	14	Lees, Mrs.	...	13
Brunton, Mrs.	—		Penn, Miss Nancy	...	13
Colthup, Mrs. William	...	22	Williamson, Mrs. Silas	...	19
Gwatkins, Mrs. Ashton	...	12			
Hardy, Miss Bertha	...	12			
			Total	...	241

Made by Members.

Anderson, Mrs. G. K.	...	6	Metcalf, Mrs.	...	9
Hardy, The Lady Catherine	...	6	White, Mrs. Baker	...	1
Lewis, Mrs.	...	2			
			Total	...	24

Garments made from Needlework Guild Fund.

Dresses, Red	...	8	Nightgowns, Flannelette	...	16
Nightgowns, Flannel	...	4	Cot Sheets	...	2
„ Unbleached Calico	2				
„ Flannelette Striped	2				
„ Unbleached Calico	15				
			Total	...	49

Total of Garments.

Vice-Presidents	241
Members, and Gifts	24
From Needlework Fund	49
Total				314

RECEIPTS.				EXPENDITURE.			
	£	s.	d.		£	s.	d.
Balance in hand, 1928	0	13	11½	10 yds. Red Marocain	1	19	7
Terry, Mrs. ...	0	10	0	8 Red Dresses	0	8	0
Ramsay, Mr. E. L.	10	0	0	Cotton, etc.	0	1	0
				48½ yds. Flannelette			
				at 11d.	2	4	5½
				55 yds. Unbleached			
				Calico	1	15	6
				Remnants, Flannels, etc.	1	12	4
				Red Flannelette (not			
				made up)	0	5	10
				8 Nightgowns	0	8	0
				Cotton, Buttons, etc.	0	1	9
				30 Nightgowns	1	10	0
				Cotton, Buttons, etc.	0	5	0
				Balance in hand	0	12	5¾
	£11	3	11½		£11	3	11½

ST. NICHOLAS HOSPITAL.

ENTERTAINMENTS FOR CHILDREN.

Cinematograph. E. P. Venn, Esq.
 Conjuring and Punch and Judy. Friends.
 Tickets for Circus. Manager, Carino Circus.
 Tea and Entertainment. "Night Hawks" Dance Band,
 Birchington.
 Tea and Christmas Tree. Friends.
 Concert. Mrs. Norcott and Mr. and Mrs. Hunter.
 Strawberry Tea. Mr. and Mrs. Septimus Beck.
 Expeditions to the Beach and Drives
 during the Summer months, Playfair Trust Fund,

ST. NICHOLAS HOSPITAL FOR CHILDREN.

GIFTS IN KIND.

YEAR ENDING DECEMBER 31st, 1929.

Amalgamated Press, Ltd.	Hardy, Lady Catherine	Peirse-Duncombe, Miss
Allen, Mrs.	Hardy, Miss Bertha	Penn, Miss
Anderson, Mrs. G. K.	Harrison, L. F., Esq.	Penn, Miss Nancy
Arnold, Miss	Harris, Mrs.	Playfair, Miss
	Hawkins, Miss	Price, F. G. S., Esq.
Banon, Mrs	Healy, Mrs.	
Baxter, E., Esq.	Henham, The Rev.	Reed-Howard, Capt.
Biddulph, Mrs.	H. G.	and Mrs.
Blunt, R., Esq.	Hilton-Spratt, The	Robson, Mrs.
Bradford, Mrs.	Rev. T.	Rauthmell, Mrs.
Brice, Mrs.	Hollands, Mrs. E. L.	
Broadley, The Misses		Salmon, Miss
Brooks, Miss Lake	Jeston, Mrs.	Shersby, Mr. and The
Brockman, The Misses		Misses
Brown, Mrs. A. G. S.	Kemp-Welch, Mrs. A.	Simes, Miss
Bruce, Mrs.		Smith, J. H. A., Esq.
Brunton, Dr. and Mrs.	Lamb, Patrol Leader	Spillett, Masters M.
Butler, Mrs.	Laurie, Miss	and B.
	Laurie, Miss H.	Stevens, Mrs.
Champion, Mr. and	Leighton, Mrs.	
Mrs. Sidney	Lewis, Mrs.	Tadman, Miss
Chapman, Mrs. D. P.	Locke, Miss M.	Terry, Mr. and Mrs.
Cole, Mr. W.	Lowe, Mrs.	Tritton, Miss E.
Colthup, Mrs. William	Lees, Mrs.	Tunncliffe, Mrs.
Dolling, Mrs.	Martin, Mrs. Vernon	Venn, E. P., Esq.
	Mellor, Mrs.	
Elliott, Miss	Merryweather, Mrs.	Walker, Mr. and
	Metcalf, Mrs.	Mrs. W. H.
Garwood, Mrs.		Willett, Mr. and Mrs.
Gray, Miss.	Norcott, Dr. and Mrs.	H. T.
Green, Mrs. K. L.	Boyle	Williamson, Mrs. Silas
Griggs, The Rev. S. R.		White, Mrs. D.
Gore, Mr. F.	Oldham, T. R.	West, Miss
Gwatkins, Mrs. Ashton		
Hammond, Miss.	Packham, Bros.	Yates, Mrs. H. G.
Hall, Mrs.	Pearson, Mrs.	Young, D., Esq.

Chilham Church Harvest Festival, per The Rev. J. Hilton-Spratt.

From the Boys at Spurgeon's Home, Birchington.

Monkton Church Harvest Festival, per The Rev. H. Hennem.

Patients at the Jewish Convalescent Home, St. Nicholas-at-Wade.

Pupils at Woodford House School, Birchington.

St. Nicholas-at-Wade Church Harvest Festival, per The Rev. S. R. Griggs.

INDEX.

	PAGE		PAGE
Accounts, Statement of	24—35	Matron	4
Admission of Patients	23	Medical Officers	4
Annual Meeting of Governors	13	Medical and Surgical Report	18
Annual Report	5—12	Methods of Help	14
Assistant Secretary	2		
Auditors	2	Objects of Hospital	22
		Occupied Beds (Average)	34
Balance Sheet	24	Operations	5
Bankers	2	Ophthalmic Surgeon	4
Beds, Number of	34		
Beds : Average occupied, etc.	34	Patients, Rules	23
Bequest, Form of	17	Patients, Statistics	34
		President	2
Chairman	3	Pharmacist	4
Cheyne Guild	57	Physicians	4
Committee of Management	3	Privileges of Subscribers	15
Cot Naming	15		
Cot Subscriptions	51	Report	5
		Rules <i>re</i> Patients	23
Dental Surgeons	4		
Donors, Privileges of	15	St. Nicholas Branch Hospital	64
		do. Accounts	30—35
Endowed Cots	39—44	do. Cot League	64
Endowment, Method of	15	do. Gifts in Kind	67
Expenditure, Detailed		do. Matron	4
Statements	27	do. Medical Staff	4
		do. Needlework Guild	65
Finance Committee	3	do. Medical Report	19
Financial Statistics (King's		do. Subscriptions	55
Fund Forms)	34	Secretary	2
		Solicitors	2
Gifts in Kind	59	Special Purposes, Gifts for	54
Godmothers	21	Subscribers, Privileges of	15
Governors, List of	63	Subscribers, List of	45
Governors, Rules as to	16	Surgeons	4
		Surgical Cases	18
Income and Expenditure			
Statements	26—33	Telephone	2
In-Patients, Statistics	34	Treasurer	2
Invested Property	36	Trustees	2
Ladies' Committee	3	Vice-Presidents	2
Ladies' League of Help	3	Visiting Hours	52
Legacies	56		
Linen Guild	58	Will, Form of Gift by	17
		Wireless Appeal	53



