

Annual report : 1928 / Cheyne Hospital for Children.

Contributors

London (England). Cheyne Hospital for Children

Publication/Creation

London : [Cheyne Hospital for Children], 1928

Persistent URL

<https://wellcomecollection.org/works/awwf5ghy>

License and attribution

This work has been identified as being free of known restrictions under copyright law, including all related and neighbouring rights and is being made available under the Creative Commons, Public Domain Mark.

You can copy, modify, distribute and perform the work, even for commercial purposes, without asking permission.



Wellcome Collection
183 Euston Road
London NW1 2BE UK
T +44 (0)20 7611 8722
E library@wellcomecollection.org
<https://wellcomecollection.org>

CHEYNE HOSPITAL

FOR
CHILDREN

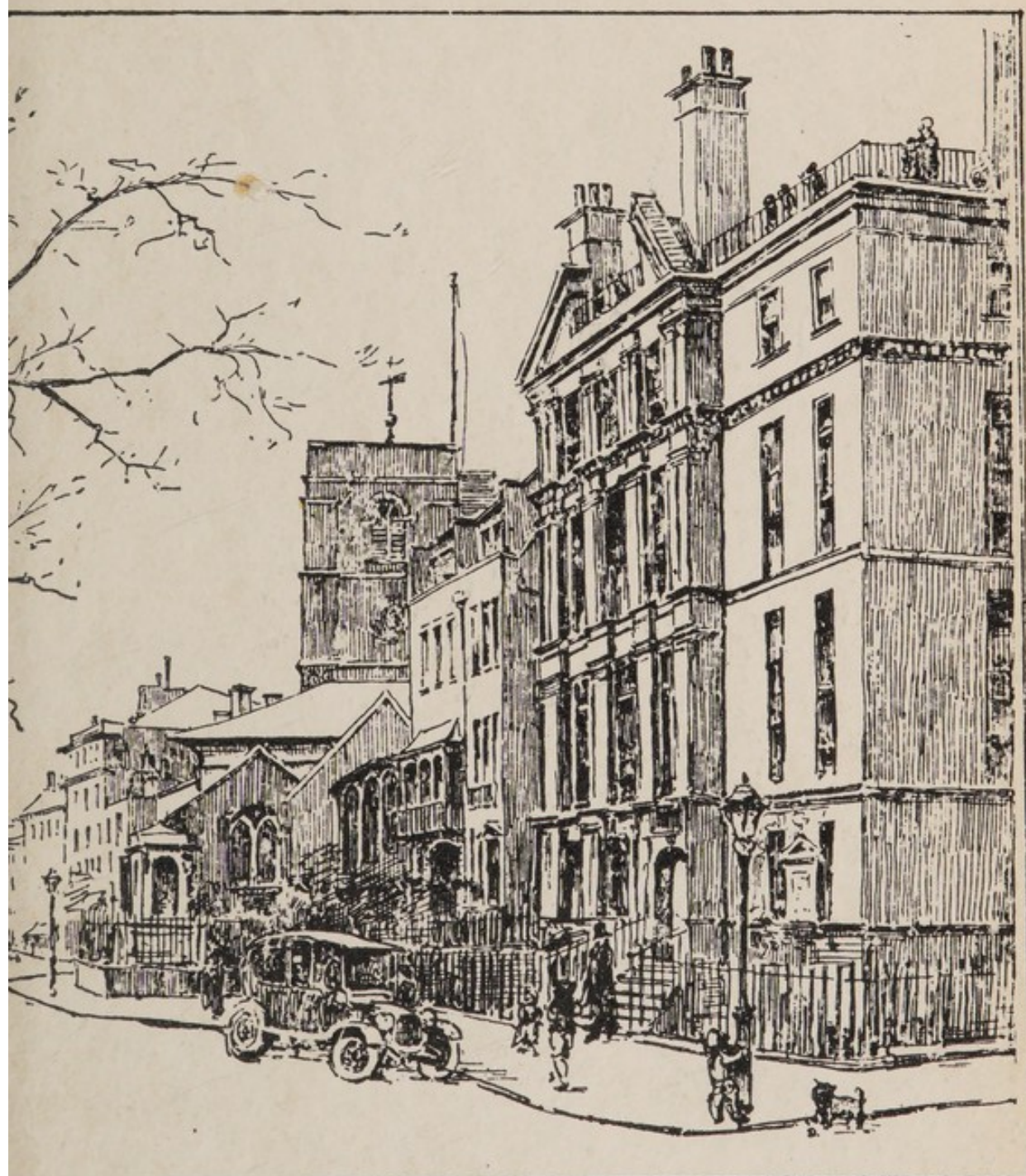

CHEYNE WALK CHELSEA S.W. 3

ANNUAL REPORT

1928

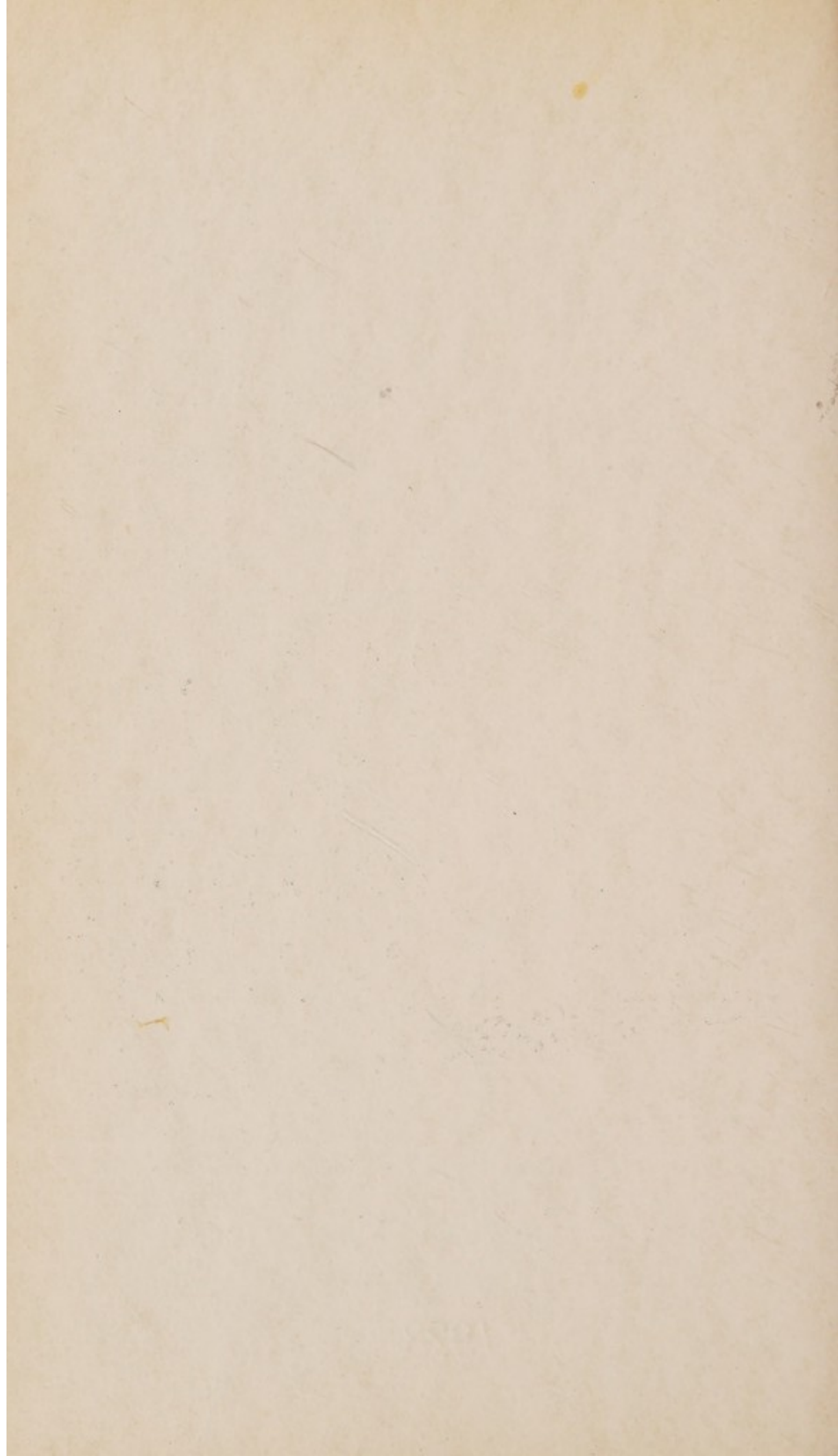

To the SECRETARY, CHEYNE HOSPITAL FOR CHILDREN,
CHEYNE WALK, CHELSEA, S.W. 3.

.....19

You may enter my name as a Contributor to the funds of
CHEYNE HOSPITAL FOR CHILDREN, CHEYNE WALK, CHELSEA,
S.W. 3. as follows:—

ANNUAL SUBSCRIPTION.

£ s. d.

 : :

DONATION.

£ s. d.

 : :

and I enclose this amount by.....herewith.

Name

Address

BANK ORDER.

To.....(Bankers)

.....

Please Pay on my account to WESTMINSTER BANK,
LTD., 14 SLOANE SQUARE, LONDON, S.W. 1, to the credit of the
account of CHEYNE HOSPITAL FOR CHILDREN, CHEYNE WALK,
CHELSEA, S.W. 3, the sum of.....guineas
and continue to make the same payment yearly on the above
date until further notice.

Signature

Address

£ : :

This Form should be sent to the Secretary,
Cheyne Hospital for Children, Chelsea, S.W. 3.



THE FIFTY-THIRD
ANNUAL REPORT OF THE
KEMPEL HOSPITAL FOR
CHILDREN,

KEMPEL WALK, CHELSEA, S.W.3,

for the Year ending the 31st of
December, 1928.

President :

HER MAJESTY THE QUEEN.

Ex-President :

The Rt. Hon. The EARL OF CROMER, G.C.I.E., G.C.V.O.

The DOWAGER LADY MONKSWELL.

THE JEFFERSON HOGG, Esq., O.B.E., J.P.

The Rev. Canon C. S. WOODWARD, M.A., M.C.

H. St. JOHN HORNBY, Esq

Chairman :

The Rt. Hon. The EARL of CROMER, G.C.I.E., G.C.V.O.

Ex-Chairman :

HOWARD FRANK, Bart., G.B.E., K.C.B.

Treasurer :

EDWARD F. HARRISON, Esq.

Secretary :

WILFRED A. ELLISTON.

President :

HER MAJESTY THE QUEEN.

Vice-Presidents :

THE RT. HONBLE. THE EARL OF CROMER, G.C.I.E., G.C.V.O.

THE DOWAGER LADY MONKSWELL.

J. E. JEFFERSON HOGG, Esq., O.B.E., J.P.

THE REV. CANON C. SALISBURY WOODWARD, M.A., M.C.

C. H. ST. JOHN HORNBY, Esq.

Trustees :

LEONARD F. HARRISON, Esq.

HON. FRANK TREVOR BIGHAM, C.B.

SIR REGINALD POOLE.

Treasurer :

LEONARD F. HARRISON, Esq.

Committee of Management :

THE RT. HON. THE EARL OF CROMER, G.C.I.E., G.C.V.O., *Chairman*

SIR HOWARD FRANK, BART., G.B.E., K.C.B., *Vice-Chairman*.

Mrs. LIONEL BANON.

J. PRIME BARTLETT, Esq., M.R.C.S.

HON. FRANK TREVOR BIGHAM, C.B.

REGINALD BLUNT, Esq.

SIR JOHN ROSE BRADFORD, K.C.M.G.,
M.D., F.R.S.

Miss PEIRSE-DUNCOMBE.

LEONARD F. HARRISON, Esq.

Mrs. LIONEL HICHENS.

Mr. Alderman J. E. JEFFERSON HOGG,
O.B.E., J.P.

B. WHITCHURCH HOWELL, Esq.,
F.R.C.S.

Miss MACNAMARA.

Mrs. F. H. MELLOR.

The Hon. DOROTHY PICKFORD.

Miss PLAYFAIR.

Mrs. H. M. PRITCHARD.

SIR REGINALD POOLE.

HENRY A. RAUTHMELL, Esq.

Mrs. C. LYON SIDEY.

ALFRED M. TURNER, Esq.

R. T. WATKIN WILLIAMS, Esq., J.P.

G. E. O. WILLIAMS, Esq., M.S., F.R.C.

Finance Committee :

REGINALD BLUNT, Esq., *Chairman*.

L. F. HARRISON, Esq.

A. M. TURNER, Esq.

HENRY A. RAUTHMELL, Esq.

R. T. WATKIN WILLIAMS, Esq.

Ladies' Committee :

Mrs. LIONEL BANON (*Chairman*).

Miss PEIRSE-DUNCOMBE.

Mrs. LAURENCE HARRISON.

Mrs. LIONEL HICHENS.

Mrs. JEBB.

Miss MACNAMARA.

Mrs. F. H. MELLOR.

Miss PLAYFAIR (*Vice-Chairman*).

Mrs. H. M. PRITCHARD

Mrs. H. A. RAUTHMELL.

Ladies' League of Help

THE COUNTESS OF CROMER (*Chairman*).

Mrs. HUGH PRITCHARD (*Vice-Chairman*).

Mrs. LIONEL BANON.

Miss BARNARD.

Mrs. BENDIX.

Mrs. LEWIS CASSON

Miss EILEEN COTTON.

Miss A. D. CROSBY, B.A.

Miss PEIRSE-DUNCOMBE.

Lady FRANK.

Lady FURSE.

Lady GRAY.

Mrs. L. A. HARRISON.

Mrs. LIONEL HICHENS.

Lady HUTCHISON.

Mrs. JEBB.

Mrs. AUBREY LAWRENCE

Miss LE ROSSIGNOL.

Miss MACNAMARA.

Mrs. F. H. MELLOR.

Mrs. WALTER PAYNE

Hon. DOROTHY PICKFORD.

Lady PINHEY.

Miss PLAYFAIR.

Mrs. RAUTHMELL.

Hon. Mrs. WALTER STOPFORD.

Mrs. A. J. WEBBE.

Auditors :

MESSRS. BALL, BAKER, ASH & Co.,

Chartered Accountants, Finsbury Court, E.C.

Bankers :

THE WESTMINSTER BANK, LTD.,

14, Sloane Square, S.W.

Matron, Cheyne Hospital :

Miss L. ANGUS.

Matron, St. Nicholas Hospital :

Miss A. C. MacL. MONEY.

Secretary :

R. WILFRED A. ELLISTON.

Assistant Secretary :

B. E. BERRINGTON.

Medical Staff : CHEYNE HOSPITAL.

Consulting Physician :

SIR JOHN ROSE BRADFORD, K.C.M.G., M.D., P.R.C.P.

Physicians :

J. PRIME BARTLETT, M.R.C.S.

WILFRID P. H. SHELDON, M.D. (Lond.)

Consulting Surgeon :

RAYMOND JOHNSON, M.B., F.R.C.S.

Surgeons :

G. E. O. WILLIAMS, M.S., F.R.C.S.

B. WHITCHURCH HOWELL, F.R.C.S.

Surgical Assistant :

F. E. FREEMAN, F.R.C.S.

Ophthalmic Surgeon :

NORMAN FLEMING, M.B., Ch.B., D.O.M.S., R.C.P.S.

Dental Surgeon :

T. VERNON, L.D.S.

Anæsthetists :

DR. ELLA G. BRISCO OWEN.

DR. CHARLES HODGSON.

Radiologist :

DR. R. W. A. SALMOND.

Pharmacist :

MISS E. B. BLUNDELL. M.P.S.

ST. NICHOLAS HOSPITAL.

Honorary Consulting Surgeon :

WALTER REYNER BRUNTON, M.B., M.R.C.S., L.R.C.P., D.P.H.

Consulting Surgeon :

WM. GREENWOOD SUTCLIFFE, F.R.C.S.

Surgeon :

WILLIAM BOYLE NORCOTT, M.R.C.S., L.R.C.P.

Dental Surgeon :

A. KINGSLEY WIGGINS, M.R.C.S., L.R.C.P., L.D.S., R.C.S.

Radiologist :

CHARLES JAMES HEATON, M.D. (Brux.), M.R.C.S., L.R.C.P.

Hon. Chaplain :

REV. SYDNEY E. GRIGGS.

Fifty-Third Annual Report

OF

The Committee of Management of Cheyne Hospital for Children,

For the Year ending December 31st, 1928.

THE Committee of Management have pleasure in presenting their Report, together with the Audited Statement of Accounts, for the year ending December 31st, 1928.

Work of the Year.—Cheyne Hospital.

In Hospital, 1st January, 1928	-	-	61
New Patients Admitted	-	-	97
Transferred from St. Nicholas	-	-	6
			—164
Discharged Cured or Relieved	-	-	75
Removed	-	-	7
Died	-	-	2
Transferred to St. Nicholas	-	-	20
Remaining in Hospital, 31st December, 1928			60
			—164

St. Nicholas Hospital.

In Hospital, 1st January, 1928	-	-	32
New Patients Admitted	-	-	36
Transferred from Cheyne Hospital	-	-	20
			—88
Discharged Cured or Relieved	-	-	49
Removed	-	-	1
Died	-	-	0
Transferred to Cheyne Hospital	-	-	6
Remaining in Hospital, 31st December, 1928			32
			—88
Number of Massage Treatments—			
Surgical	-	-	1593
Medical	-	-	1853
			—3446
Number of Operations	-	-	54

The work of the Hospital in general has proceeded upon the usual lines during the past year, but has been greatly hampered by persistent outbreaks amongst the children of Nasal Diphtheria which continued practically throughout the year.

Most of the 26 cases were of a mild nature and recovered after a stay of some weeks in the Fever Hospitals to which it was necessary to remove them, but their absence from the Hospital has naturally resulted in the average of occupied Cots being lower than usual.

No local cause for the continuance of the epidemic, other than contact, could be traced, in spite of careful investigation. It was, however, realised that this type of illness was very prevalent amongst children in London during the winter, and the fact that the admission of children is now more frequent than formerly may also have contributed to the cause.

The gradual increase in the activities of the Hospital is reflected in the work of the Massage Department which was established in 1927, the number of treatments given rising to 3446 compared with the previous total of 2277.

Medical Staff.

It was with much regret that your Committee received the resignation of Dr. Wilfred J. Pearson who relinquished his appointment as physician towards the end of the year owing to increasing demands upon his time and services.

The Committee have elected as his successor Dr. W. P. H. Sheldon, who is a member of the Staff of King's College Hospital and the Hospital for Sick Children, Great Ormond Street.

The vacancy for an Ophthalmic Surgeon has been filled by the appointment of Mr. Norman Fleming, M.B., Ch.B., D.O.M.S., R.C.P.S.

Mr. F. E. Chester Williams has resigned his post of Surgical Assistant to Mr. Whitchurch Howell, and Mr. F. A. Freeman, F.R.C.S., has been elected in his stead.

Finance.

H.R.H. The Prince of Wales has again evidenced his interest in the Hospital by sending a gift of £5 for the Children's Christmas Fund.

Both the Ordinary and Extraordinary Income shewed a considerable decrease during the past year, the total being over £2500 less than in 1927.

This decrease is chiefly noticeable in regard to Donations which diminished by £2095. Several large amounts received in 1927 were not repeated, and there was a marked reduction in proceeds from Entertainments, which were unusually numerous during the previous year.

Legacies.

Legacies—always an uncertain quantity—were £616 less than last year, the only receipt from this source being £100 bequeathed by the late Sir Harry Poland, K.C.

Annual Subscriptions.

The Committee regret to record a decrease in the amount of Annual Subscriptions.

The List has been reduced chiefly by the deaths of several generous subscribers, and by withdrawals, and when it is realised that the income from Annual Subscriptions is under £500—or less than 30/- per day—whilst the cost of carrying on the Hospital is more than £17 per day, it will be appreciated that it is most necessary if the work of the Hospital is to be efficiently maintained at its present high level and extended, that a special effort must be made to secure fresh regular support.

All those who are interested in its welfare are therefore earnestly asked to enlist new Subscribers, if only for small amounts.

The Committee wish to draw special attention to the kindness of Miss M. E. Hamilton who has for many years been a subscriber of £1 1s. to the Hospital, and who, in the course of a letter, wrote:—

“ . . . As I am getting old, I am trying to arrange for my subscription to continue after I die. I enclose a cheque for £21 which if invested in New South Wales Inscribed Stock, 1947-57, will bring you in an income of £1 1s. 8d. per annum.”

This generous and thoughtful action on the part of Miss Hamilton is deeply appreciated, and it is hoped that

her excellent example will be followed by many other Subscribers who have in mind the future welfare of the Hospital.

The Committee record their very grateful thanks to the Trustees of the Bernhard Baron Charitable Trust for an Award of £200—a most welcome gift.

Special acknowledgment is due to the Sister, Nurses and Children of the Duchess of York (Roof) Ward, who, acting upon the desire to be a self-supporting unit as far as possible, raised by means of a small Sale and other efforts, over £40 which was applied to the purchase of blankets, furniture, etc.

Linen Guild.

The Committee also express their appreciation of the valuable help received from the recently formed Linen Guild, of which Mrs. H. A. Rauthmell is the Hon. Secretary. Sheets, blankets, and other linen to the value of £40 3s. 4d. were purchased for the Hospital and paid for from the funds of the Guild.

The following amounts are also gratefully acknowledged :—

	£	s.	d.
King Edward's Hospital Fund for London	376	0	0
Hospital Saturday Fund	210	0	0
Metropolitan Hospital Sunday Fund	80	0	0
Alexandra Day Committee (per Miss C. May Beeman)	150	0	0
" " " St. Nicholas, 1927-8	54	11	7
Stock Exchange Mutual Subscription Fund	50	0	0
St. Peter's Church, Cranley Gardens	45	18	7
The Worshipful Company of Saddlers	5	5	0
The Worshipful Company of Dyers	2	2	0
The Worshipful Company of Fishmongers	52	10	0
The Worshipful Company of Grocers	25	0	0
The Worshipful Company of Skinners	10	10	0
Spier, Mr. Eugen	50	0	0
Young, Mr. Douglas S.	52	10	0
Chelsea Town Hall Dance	30	10	8
Turner, Mr. Alfred M.	15	0	0
Elliott, Mrs. T. R.	14	7	0

"POUND DAY."

The great success of the second "Pound Day" which was held on June 14th last has amply justified the institution in the previous year of this annual feature. Over £80 in money and about 500 "pounds" of household commodities were

received from the numerous visitors, many of whom availed themselves of the opportunity of visiting the Wards which were open for inspection.

Cots.

The number of Cots which have been Endowed or Named in accordance with the particulars shewn in page 14 has not been increased during the past year. Whilst commending this very helpful form of commemoration to intending donors, the Committee express their grateful acknowledgment to the Carlyle School for Girls, Chelsea, and other valued subscribers, who so greatly assist the Hospital by maintaining Cots by generous annual gifts.

Expenditure.

Whilst the Total Expenditure for Cheyne Hospital decreased by about £14, that for St. Nicholas was £137 more than in the previous year. The latter figure was, however, entirely due to considerably increased expenditure on Renewals and Repairs, and particularly to an item of £156 for the replacement of the glass roof of the Open Air Shelter. The cost of Redecorations, etc., at Cheyne Hospital also was nearly double that of 1927.

Despite these facts, the average cost per patient has fallen considerably, from £72 to £58 at Cheyne, and from £60 to £45 at St. Nicholas.

Education.

The education of the children at both Hospitals, by arrangement with the Board of Education and the Ministry of Health, has been continued on the usual lines during the past year, special attention being given to the instruction of the little patients in various forms of Handcraft. Good examples of leatherwork, table decorations, toys, needlework, etc., are on exhibition at the Hospitals, and the Teaching Staff will be pleased to receive commissions in this respect for execution by the children.

The Hon. Dorothy Pickford has joined the School Committee and has kindly consented to act as its Chairman.

Miss R. Byrne, who had been Head Mistress of Cheyne Hospital School since 1921, resigned at the end of the

Summer Term in order to take another post, and has been succeeded by Miss Nellie Gelder, who, in addition to the usual teaching qualifications has considerable experience in Handcraft.

Arrangements have also been made for religious instruction to be given to the children for a short time on Sunday afternoons by three voluntary helpers, to whom the thanks of the Committee are due.

The Hospital Garden.

Special mention must be made of the progress of the Hospital Garden. This piece of ground which a few years ago was more or less derelict, has during the past three years been tastefully transformed into an old-world-garden, in the centre of which is a Badminton Court for the use of the Nurses, and also a small playground for the children.

Thanks to the enthusiastic interest and valuable help which is so freely rendered by Mrs. Laurence Harrison, the flower beds during the summer months present a most pleasing aspect, and the frequent expressions of admiration for the garden are perhaps the happiest form of acknowledgment for the time and trouble which she so generously gives to its care.

St. Nicholas Branch Hospital.

Full use has been made during the past year of the accommodation available at this delightful Branch Hospital which is situated in the pleasant Thanet village of St. Nicholas-at-Wade about a mile from the sea, and many patients have greatly benefited from the careful nursing by Miss Money and her Nursing Staff and the skilled attention of Dr. Norcott.

A new development in the work of the Hospital was established during the past year when a number of the children were enabled by artificial means to continue during the winter months the "Sunlight Treatment" afforded by Nature in the summer.

As the Hospital has at present no means of generating the necessary electricity, arrangements were made for "Artificial Sunlight Treatment" to be given at Birchington by the kind co-operation of St. Mary's Home.

This additional service, together with the cost of transport to and from Birchington, has naturally resulted in increased

expenditure, but it is felt that the beneficial results obtained have justified the cost.

In this respect an admirable opportunity occurs for the provision at St. Nicholas Hospital of an Electric Plant (which would also be available for lighting purposes), the offer of which by some generous donor would be of great usefulness, and very warmly welcomed by the Committee. The estimated cost is £400—£500.

Dr. Bywaters paid an official visit to the Hospital School at St. Nicholas on September 25th on behalf of the Board of Education and the Ministry of Health and expressed her satisfaction in regard to the working arrangements.

The Annual Harvest Festival Service was held on October 10th, and was conducted by the Vicar, the Rev. Sydney E. Griggs.

St. Nicholas Cot League.

St. Nicholas Needlework Guild.

The Committee have again to express their very cordial thanks to the members of the St. Nicholas Cot League, which is so capably organised by Miss Laurie, of Canterbury, whereby over £120 annually is subscribed for the purpose of maintaining the "St. Nicholas," "St. Augustine" and "St. Thomas" Cots; also to Miss Hilda Laurie and her Needlework Guild, which supplies over 200 articles of clothing.

It is difficult indeed adequately to acknowledge the very valuable help which is rendered to St. Nicholas Hospital by these two efficient organisations.

Committees.

The Committee regret to record the death of Sir Albert Gray, K.C., who had been a Vice-President of the Hospital and a member of the Committee for several years.

The Hon. Dorothy Pickford and Mrs. Lionel Hitchens have joined the General Committee during the past year. Mrs. Hitchens and Mrs. Rauthmell have joined the Ladies' Committee, and Mr. H. A. Rauthmell has been elected to the Finance Committee.

The following members of the General Committee—Miss Playfair, Mr. Reginald Blunt and Miss Macnamara—retire at the Annual Meeting in order of seniority, and are eligible for re-election.

Signed on behalf of the Committee of Management,

CROMER, *Chairman.*

LEONARD F. HARRISON,

Treasurer.

12th February, 1929.

THE ANNUAL MEETING.

THE ANNUAL MEETING of the Governors and Committee of Management of the Cheyne Hospital for Children was held at the Hospital on Tuesday, March 12th, 1929. There were present—The Right Hon. The Earl of Cromer (in the Chair), Mr. Reginald Blunt, Mrs. Banon, Mr. Leonard F. Harrison, Mrs. Lionel Hitchens, Mr. Whitchurch Howell, Miss Macnamara, The Honble. Dorothy Pickford, Miss Peirse-Duncombe, Miss Playfair, Mr. H. A. Rauthmell and Mr. Douglas S. Young.

Proposed by The Chairman, and seconded by Mr. Whitchurch Howell—"That the Annual Report and Audited Statement of Accounts for the year ended December 31st, 1928, be, and hereby are, adopted."

Proposed by The Chairman, and seconded by Mrs. Banon—"That the following Members of the Committee of Management who retire at this Meeting in the order of the seniority of their appointment be, and hereby are, re-elected, viz., Miss Playfair, Mr. Reginald Blunt and Miss Macnamara."

Proposed by Mr. Reginald Blunt, and seconded by Mr. Leonard Harrison—"That The Right Honourable The Earl of Cromer, G.C.I.E., G.C.V.O., be, and hereby is, elected as Chairman of the General Committee of Management for the ensuing year."

It was Agreed—"That the appointment of a Vice-Chairman be referred to the General Committee."

Proposed by The Earl of Cromer, and seconded by Miss Peirse-Duncombe—"That the following Members of the General Committee be appointed as a Finance Committee for the ensuing year: Messrs. R. Blunt, L. F. Harrison, H. A. Rauthmell, A. M. Turner and R. T. Watkin Williams."

Proposed by Mrs. Banon, and seconded by The Honble. Dorothy Pickford—"That the following ladies be appointed as Members of the Ladies' Committee for the ensuing year: Mrs. Banon, Mrs. Laurence Harrison, Mrs. Hitchens, Mrs. Jebb, Miss Peirse-Duncombe, Miss Macnamara, Mrs. Mellor, Miss Playfair, Mrs. H. M. Pritchard and Mrs. Rauthmell."

The Chairman having proposed a vote of thanks to the members of the Hospital Staff for their services during the past year, the proceedings terminated.

PRIVILEGES OF DONORS AND SUBSCRIBERS.

1—A Donation of One Thousand Pounds (£1,000) endows a Free Cot in perpetuity, and the Donor is entitled to name the Cot, and to nominate eligible patients thereto as vacancies shall arise therein.

2—A Donation of Seven Hundred and Fifty Pounds (£750) endows a Half-Payment (*i e.*, the Parents paying 3/6 a week instead of 7/-) **Cot in perpetuity**, and the Donor is entitled to name the Cot and to nominate eligible patients thereto as vacancies shall arise therein.

LIFE COT ENDOWMENTS.

1—A Donation in one sum of Three Hundred Pounds (£300) endows a Free Cot for the period of the life of the Donor, who is entitled to name it and to nominate eligible patients thereto as vacancies shall arise therein.

2—A Donation in one sum of Two Hundred and Fifty Pounds (£250) endows a Half-Payment Cot for the period of the life of the Donor, who is entitled to name it and to nominate eligible patients thereto as vacancies shall arise therein.

Life Cot Endowments, ceasing upon the death of a Donor, may be converted into Permanent Cot Endowments by the payment within twelve months of the death of the Donor, either by Bequest or otherwise, of the further sum of Seven Hundred Pounds in the case of a Free Life Cot Endowment, or of Five Hundred Pounds in the case of a Half-Payment Life Cot Endowment, free of Legacy Duty.

COT SUBSCRIBERS.

1—An Annual Cot Subscription of Forty Pounds (or a Donation in one sum of One Thousand Pounds), entitles the Subscriber to name a Free Cot, and to nominate an eligible patient as often as the Cot becomes vacant; no further payment being required on behalf of the occupant.

2—An Annual Cot Subscription of Thirty Pounds (or a Donation in one sum of Seven Hundred and Fifty Pounds) entitles the Subscriber to name a Half-Payment Cot, and to nominate an eligible Patient as often as the Cot becomes vacant; the weekly payment of three shillings and sixpence being required from the parents or friends of the occupant.

3—A Donor of £250 in one sum is entitled to *name* a Cot in perpetuity, but without the right to nominate the occupants thereof.

GOVERNORS.

1—Donors of not less than Fifty Guineas (£52 10s.) in one sum and Annual Subscribers of Ten Guineas (£10 10s.) and upwards are thereby constituted Governors during the continuance of such subscription, and are entitled to attend and vote at the Annual Meeting of the Committee of Management, and to nominate one suitable case for admission annually, such cases having precedence on the list over those recommended by other Subscribers.

2—All Annual Subscribers of One Guinea and upwards are entitled to recommend one suitable case annually, during the continuance of such subscription; such cases taking precedence on the Admission List over those not so recommended.

EXECUTORS.

One of the Executors of every person from whose estate a Legacy of Fifty Guineas or upwards shall have been received by the Hospital, shall be entitled to the same privileges as a Donor of Fifty Guineas.

MEDICAL REPORT.

Summary of the nature of the cases treated at
Cheyne Hospital.

	Treated.	Discharged Cured.	Discharged Relieved.	Died.	Transferred	Removed.	Remaining, in Hospital
Tuberculous Disease of Spine	4	—	—	—	—	—	4
Tuberculous Disease of Hip .	8	—	2	—	—	—	6
Tuberculous Disease of Knee	3	1	2	—	—	—	—
Tuberculous Peritonitis .	1	—	—	—	1	—	—
Tuberculous Abscesses . .	1	—	—	—	—	—	1
Osteomyelitis	5	1	2	—	—	—	2
Anterior Poliomyelitis . .	6	1	4	—	1	—	—
Torticollis	1	1	—	—	—	—	—
Scoliosis	2	—	1	—	1	—	—
Talipes	6	5	1	—	—	—	—
Dislocated Hip	3	—	1	—	—	—	2
Dislocated Shoulder Joint .	2	1	1	—	—	—	—
Paralysis	4	2	1	—	—	—	1
Infantile Paralysis . . .	4	3	—	—	—	—	1
Webbed Fingers	1	1	—	—	—	—	—
Polio-Encephalitis . . .	1	—	1	—	—	—	—
Arthritis	7	—	3	—	1	—	3
Spinal Caries	1	—	—	—	—	—	1
Pulmonary Cyst	1	—	—	—	—	—	1
Rickets	7	—	1	—	—	2	4
Heart	47	4	15	2	5	4	17
Chorea and Heart	18	2	6	—	1	—	9
Chorea	26	7	3	—	10	1	5
Rheumatism	1	—	—	—	—	—	1
General Debility	1	—	1	—	—	—	—
Coeliac Disease	1	—	—	—	—	—	1
Nephritis	2	—	1	—	—	—	1
	164	29	46	2	20	7	60

MEDICAL REPORT.

Summary of the nature of the cases treated at
St. Nicholas Hospital.

	Treated.	Discharged Cured.	Discharged Relieved.	Died.	Transferred.	Removed.	Remaining in Hospital.
Tuberculous Disease of Spine	2	—	—	—	—	—	2
Tuberculous Disease of Hip	3	1	—	—	—	—	2
Tuberculous Disease of Knee	2	2	—	—	—	—	—
Tuberculous Disease of Elbow	1	—	—	—	—	1	—
Tuberculous Dactylitis .	1	—	—	—	—	—	1
Tuberculous Adenitis .	36	15	7	—	—	—	14
Tuberculous Peritonitis .	10	3	1	—	—	—	6
Osteomyelitis . . .	2	—	1	—	—	—	1
Scoliosis . . .	1	—	—	—	1	—	—
Infantile Paralysis . .	1	—	—	—	1	—	—
Arthritis . . .	1	—	—	—	1	—	—
Rickets . . .	5	—	2	—	1	—	2
Heart . . .	5	2	3	—	—	—	—
Chorea . . .	10	6	3	—	1	—	—
Chorea and Heart . .	1	—	—	—	1	—	—
Anæmia . . .	6	3	—	—	—	—	3
Malnutrition . . .	1	—	—	—	—	—	1
	88	32	17	—	6	1	32

SUMMARY OF FORTY-NINE AND ONE-HALF YEARS' WORK COMPILED FROM THE MEDICAL REPORTS.

YEAR ENDING.	Number of Occupied Cots in the Hospitals.	No. of Fresh Cases admitted during the year.	Total Number of Patients under treatment during the year.	Patients removed as Unfit, or by Parents' desire.	Discharged Relieved.	Discharged Cured.	Died.	Remaining under the charge of the Hospital.	
1st July, 1873 to { 31st Dec., 1914 {	—	933	—	71	253	286	243	—	{ Cheyne and St. Nicholas Do. Do. Do. Do. Do. Do. Do. Do. Do. Do. Do. Do. Do. Do.
1915	82	46	126	1	7	22	13	83	
1916	79	51	134	—	17	30	9	78	
1917	78	45	121	—	22	15	8	78	
1918	79	40	118	—	18	11	10	79	
1919	79	59	138	1	30	24	6	77	
1920	77	40	117	2	16	17	8	74	
1921	83	63	137	1	20	31	5	80	
1922	83	51	131	—	39	14	6	72	
1923	96	77	170	1	37	13	5	93	
1924	96	92	211	1	64	17	7	96	
1925	96	108	207	—	60	42	13	89	
1926	100	119	226	1	60	55	3	89	
1927	100	127	216	8	56	55	4	—	
1928	100	133	252	8	63	61	2	92	
TOTALS ...		1984		95	762	693	342		

RESULTS.

Total number of Patients received during last 49½ years	...	1984
Deduct—Patients removed by Parents or as Ineligible under Rules	95	
„ Remaining under Treatment Dec. 31, 1928	...	92
		— 187
Nett Number of Cases finally Treated	...	1797
Of which:—Number Discharged Relieved	...	762
„ „ Cured	...	693
„ who Died	...	342
		— 1797

Per Cent.
80.97
19.03

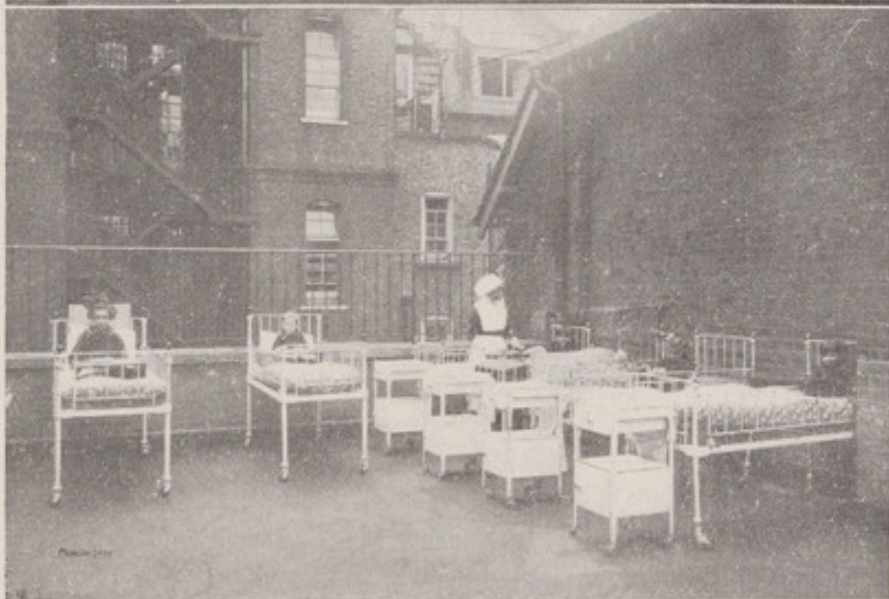

(Reprinted by kind permission of Messrs. Morgan, Laird & Co., Ltd.)

CHEYNE HOSPITAL.

TOP—THE CLEMENTINE WARD.

BOTTOM—SMALL BALCONY.

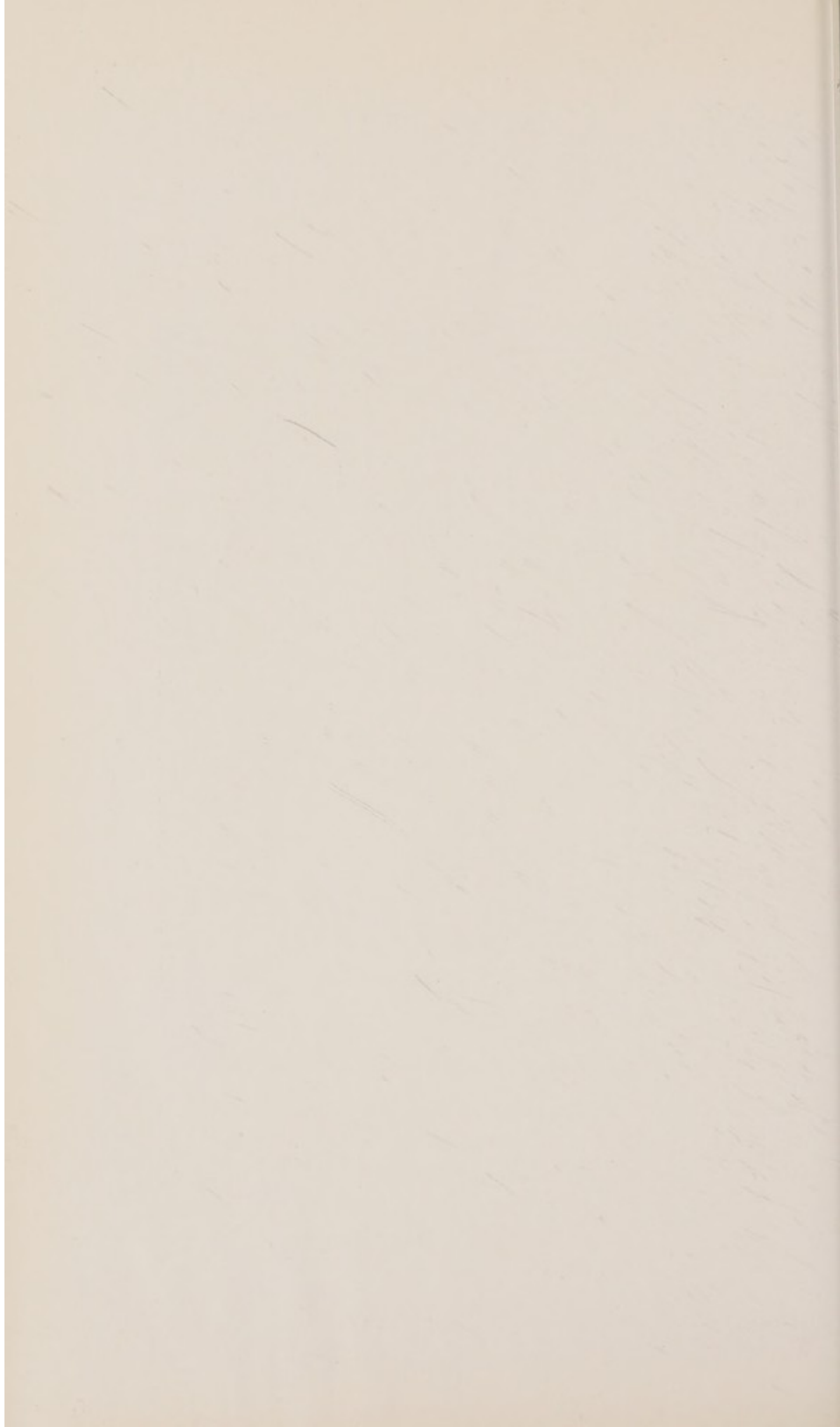

“GODMOTHERS.”

A plan, which many people seem to like, has been started primarily for the purpose of supplying garments for the children, and which materially assists the management and funds of the hospital.

Ladies (or gentlemen) are asked to become “Godmother” (or “Godfather”) to a particular child, and

(a) To take an interest in the child, and to keep in touch with it when it leaves the Hospital ;

(b) To help as far as possible by providing some clothing ;

and/or

(c) To give a Donation to the Sister of the Ward for the latter purpose.

Donations given for the purchase of clothing to be allocated to the “Godmother” Clothing Fund for the Ward concerned, such Fund to be administered by the Sister in Charge as occasion may require.

Further particulars of the Scheme, and also as to Clothing required can be obtained upon application to The Matron at the Hospital.

OBJECTS OF THE HOSPITAL.

CHEYNE HOSPITAL was established in 1875 for the reception of Children suffering from Chronic and Incurable Disease, and who are on that account ineligible for or discharged from General Hospitals.

In this respect it may be said that the work of Cheyne Hospital begins where that of the General Hospitals ceases, but so successful has this work become that the word "Incurable" has been deleted from the title of the Hospital where it once appeared. Although many of these patients are beyond hope of ultimate recovery, it is found that medical skill and careful nursing, together with good food and ventilation, such as cannot be obtained in the homes of the poor, will always greatly alleviate suffering; while some cases can be successfully treated, which, requiring for their cure a longer time than can be spared to them in General Hospitals, receive here continuous care for an indefinite period. **Over 75 per cent. of the patients treated have been discharged in a cured or relieved condition.**

NOTE.

The Committee of the Cheyne Hospital desire to state that, owing to the special character of this Institution, it is not considered advisable to give "Letters of Recommendation" to those who kindly contribute. Such Letters are of little value, unless they carry a reasonable probability of early admission or relief; indeed they are useless, because they would appear to give a promise which could not be fulfilled, and would thus lead to disappointment and misunderstanding. As the main object of the Cheyne Hospital is to undertake for lengthy periods the care and treatment of cases of deep-seated or incurable disease, which no General Hospital will accept, and to keep them more or less indefinitely, it will be obvious that changes are slow and vacancies fewer than in most Hospitals. The *average* length of Patients' stay in the Hospital is usually over six months; while many of the children remain for longer periods. Subscribers are invited to write in reference to any case in which they may be interested, to the Secretary, who will should it appear *prima facie* eligible, forward a copy of Form of Medical Certificate, on return of which duly filled in, the Child's name will be added to the list for examination and admission when vacancies arise, and in accordance with the privileges of Donors and Subscribers (see pp. 14-15). More than this cannot satisfactorily be promised, and the Committee feel it due to their many and generous friends to make their position in this matter clear.

RULES FOR THE ADMISSION OF PATIENTS.

1—Such cases only are eligible for admission as have been rejected or discharged from a General Hospital, or can be shown to be unfit for treatment in such Hospitals.

2—Cases of Cancer, Consumption, Epilepsy, Hydrocephalus, Mental derangement or deficiency, all infectious cases, and Cripples not requiring Surgical Treatment, are not eligible.

3—Children are admitted between three and thirteen years of age, those recommended by Governors and Subscribers taking precedence. Patients are not retained after the age of sixteen.

4—The payment of Seven Shillings a week is required from the Parents or Friends of the Patients.*

5—No case will be put upon the List for Admission till Forms of Medical Certificate and Guarantee (to be obtained of the Secretary) have been duly filled in and signed by a qualified Medical Practitioner and responsible Guarantor respectively, and returned to the Secretary of the Hospital.

6—The Committee reserve power to refuse the name of any Guarantor without reason assigned, or to require a Guarantor to furnish references for the necessary security to their satisfaction.†

7—No Guarantee shall be withdrawn without one month's previous notice in writing to the Secretary of the Hospital.

8—Applicants for admission may be required to be brought to the Hospital for Medical examination before they can be admitted.

9—Any Child who has been admitted to the Hospital, but who subsequently proves unsuitable from any cause, may be discharged upon three days' notice, sent by post to the last furnished address of the parent or guardian. The expenses of removal must be in all cases defrayed by the parents or friends of the child.

10—A Certificate that the patient has not been suffering from any infectious disease, nor been exposed to infection must be signed by a responsible person, cognisant of the facts, and be brought with the child, in addition to Negative Reports of the Bacteriological Examination of nose and throat swabs taken within five days of the date of admission.

11—Any alteration in the address of the patient while awaiting admission or in Hospital should be at once notified to the Secretary.

* Certain Free and Assisted Cots have been founded for specially necessitous cases. Applications for vacancies in these must be accompanied by full particulars of the circumstances of the family; and it must be borne in mind that the Committee have only a limited number of these Cots at their disposal.

† The Guarantor should be a householder (or the wife of a householder) rated at £40 or more per annum. Unless the parents make regular weekly payments at the Hospital, the Guarantor is requested to arrange to receive their contributions and remit the maintenance charge quarterly.

Dr. BALANCE SHEET, AS AT

LIABILITIES.

£	s.	d.	£	s.	d.	£	s.	d.
---	----	----	---	----	----	---	----	----

I. SUNDRY CREDITORS.

1. General Fund	567	19	5		
2. Buildings and Equipment				567	19 5

II. LOANS TO HOSPITAL.

III. CAPITAL ACCOUNTS.

(A) Hospital Endowments	46715	15	9		
(B) Special Funds					
(C) Buildings and Equipment Funds	45680	7	6		
(D) General Fund	...	8354	1	10			
Less excess of Expenditure over Income for the year			14	10			
					8353	7	0
(E) Suspense Funds	..				39½	16	11
						101144	7 2

£101712 6 7

We have examined the foregoing Balance Sheet and the accompanying Statements We have satisfied ourselves that the Investments are standing in the names The Title Deeds relating to the Freehold of the Hospital Premises including with Cross Keys Yard, and "The Grange," St. Nicholas-at-Wade, have been of the Revised Uniform System have been followed.

31st DECEMBER, 1928.

Cr.

ASSETS.

	£	s.	d.	£	s.	d.	£	s.	d.
I. CASH AT BANK AND IN HAND.									
(A) Endowments						
(B) Special Funds						
(C) Buildings and Equipment Funds	...								
(D) General Fund	1164	6	0			
(E) Suspense Fund	394	16	11			
							1559	2	11
II. STOCKS OF UNISSUED STORES IN HAND	...						234	1	0
III. SUNDRY DEBTORS						
General Fund	795	9	10			
Buildings and Equipment				795	9	10
IV. INTERNAL LOANS						
V. INVESTMENTS.									
(A) Hospital Endowments	46715	15	9			
(B) Special Funds						
(C) Buildings and Equipment Funds	...								
(D) General Fund	6727	9	7			
(E) Suspense Funds				53443	5	4
VI. LAND, BUILDINGS AND EQUIPMENT OF THE HOSPITAL.									
Expenditure to 31st December, 1928	...						45680	7	6
							£101712	6	7

*of Income and Expenditure with the Vouchers, and find the same to be correct.
of the Trustees of the Hospital.*

*Land and Buildings in Lawrence Street, Chelsea, Nos. 62 & 63 Cheyne Walk,
produced to us. To the best of our knowledge and belief the regulations*

Finsbury Court,
Finsbury Pavement, E.C. 2.
7th March, 1929.

BALL, BAKER, ASH & Co.,
Chartered Accountants.

Dr.

INCOME AND EXPENDITURE ACCOUNT

ORDINARY.		INCOME.			£	s.	d.	£	s.	d.	£	s.	d.
I. VOLUNTARY GIFTS.													
1.	Subscriptions, Donations, etc. :—												
	Annual Subscriptions (see page 46)				437	0	0						
	Donations (see page 46)	1283	11	11						
	Box Collections (see page 52)	28	10	4						
	Entertainments :												
	Gross Receipts £										
	Less Expenses £										
	Gifts in kind	29	0	0						
	Congregational Collections	55	13	8						
	Other Voluntary Gifts :—												
	Cot Subscriptions	204	10	2						
								2038	6	1			
2.	Central Funds :—												
	*King Edward's Hospital Fund	376	0	0						
	Hospital Sunday Fund	80	0	0						
	Hospital Saturday Fund	210	0	0						
	Other Central Funds				666	0	0			
											2704	6	1
	*Including Branch Hospital at St. Nicholas-at-Wade												
II. RECEIPTS ON ACCOUNT OF SERVICES RENDERED.													
1.	Contributions on Account of Services to Patients :—												
(a)	From Patients and their Societies—												
	Patients	687	17	0						
	Hospital Contributory Associations	260	8	9						
	Approved Societies									
	Other Sources									
					948	5	9						
(b)	From Public Authorities				£	s.	d.						
	Board of Education	778	10	5									
	(Medical Grant)	369	0	0									
					1147	10	5						
								2095	16	2			
	Carried forward	£2095	16	2	2704	6	1			

EXPENDITURE.

ORDINARY.

£ s. d.

£ s. d.

I. PROVISIONS	1348	15	2
---------------	-----	-----	-----	-----	------	----	---

II. SURGERY AND DISPENSARY.

1. Drugs, Chemicals, Disinfectants, etc.	69	17	6	
2. Dressings, Bandages, etc.	67	14	3	
3. Instruments and Appliances	34	10	3	
4. Wines and Spirits		12	6	
5. Salaries and Wages of Dispensing Staff	53	3	0	
6. Sundries	74	1	11	
							299 19 5

III. DOMESTIC.

1. Renewal and Repair of Furniture, Bedding, Crockery, etc.	261	14	9	
2. Laundry	464	11	4	
3. Cleaning and Chandlery	68	15	10	
4. Water	28	17	1	
5. Fuel and Lighting	509	10	7	
6. Uniforms	56	5	0	
7. Sundries	4	0	0	
							1393 14 7

IV. SALARIES AND WAGES (MAINTENANCE).

1. Medical	169	16	0	
2. Nursing	1029	15	7	
3. Other Officers and Employees	390	1	6	
4. Pensions	265	0	8	
							1854 13 9

V. MISCELLANEOUS.

1. Printing, Stationery, Postages, Telephones, etc.	45	5	10	
2. Advertisements				
3. Insurance of Buildings, Equipment, Stores, etc.	36	10	0	
4. Garden	14	5	2	
5. Sundries	17	3	4	
							113 4 4

VI. ADMINISTRATION.

1. Salaries	416	13	4	
2. Pensions				
3. Printing, Stationery, Postages, Telephones, etc.	66	14	5	
4. Advertisements	3	3	0	
5. Law Charges				
6. Auditor's Fee	7	7	0	
7. Sundries	24	18	0	
							518 15 9

Carried forward

... £5529 3 0

Dr.

INCOME AND EXPENDITURE ACCOUNT

INCOME.

	£	s.	d.	£	s.	d.	£	s.	d.
Brought forward	...			2095	16	2	2704	6	1
2. Fees:									
Nurses' and Probationers Fees									
Other Fees						
3. Other Receipts						
							2095	16	2
III. INVESTED PROPERTY.									
Interest, Dividends, etc.				1593	16	6			
Rents	314	15	3			
							1908	11	9
							Ordinary Income	6708	14 0
EXTRAORDINARY.									
I. LEGACIES	100	0	0			
II. Other Extraordinary Income						
							Extraordinary Income	100	0 0
							Total Income	6808	14 0
Balance, being excess of Total Expenditure over Total Income for the Year									14 10

 £6809 8 10

FOR THE YEAR TO THE 31st DECEMBER, 1928 (Continued). Cr.

EXPENDITURE.

			£	s.	d.	£	s.	d.
	Brought forward	...				5529	3	0
VII. ESTABLISHMENT.								
	Renewals and Repairs to Buildings and Plant	...				334	16	3
VIII. FINANCE.								
	1. Interest	...						
	2. Appeals	...						
	3. Rent	...						
	4. Rates and Taxes	...				170	10	0
						170	10	0
	Ordinary Expenditure					6034	9	3
EXTRAORDINARY.								
I. CONTRIBUTIONS TO OTHER INSTITUTIONS		...						
	St. Nicholas Hospital	...				748	18	4
II. OTHER EXTRAORDINARY EXPENDITURE		...						
	School	...				26	1	3
	Extraordinary Expenditure					774	19	7
	Total Expenditure					6809	8	10

 £6809 8 10

ST. NICHOLAS-AT-WADE, KENT.
FOR THE YEAR TO THE 31st DECEMBER, 1928.

29

Cr.

EXPENDITURE.

ORDINARY.

	£	s.	d.	£	s.	d.
I. PROVISIONS				719	9	1
II. SURGERY AND DISPENSARY.						
1. Drugs, Chemicals, Disinfectants, etc.	24	1	0			
2. Dressings, Bandages, etc.	7	15	9			
3. Instruments and Appliances	5	10	0			
4. Wines and Spirits						
5. Salaries and Wages of Dispensing Staff						
6. Sundries	34	17	2			
				72	3	11
III. DOMESTIC.						
1. Renewal and Repair of Furniture, Bedding, Crockery, etc.	85	0	5			
2. Laundry	160	11	7			
3. Cleaning and Chandlery	24	9	7			
4. Water	9	15	0			
5. Fuel and Lighting	102	1	3			
6. Uniforms	8	15	0			
7. Sundries	1	2	11			
				391	15	9
IV. SALARIES AND WAGES (MAINTENANCE).						
1. Medical	99	11	6			
2. Nursing	372	1	2			
3. Other Officers and Employees	190	4	8			
4. Pensions						
				661	17	4
V. MISCELLANEOUS.						
1. Printing, Stationery, Postages, Telephones, etc.	26	9	5			
2. Advertisements						
3. Insurance of Buildings, Equipment, Stores, etc.	6	8	8			
4. Garden	26	15	7			
5. Sundries	45	5	10			
				104	19	6
VI. ADMINISTRATION.						
1. Salaries	233	14	3			
2. Pensions						
3. Printing, Stationery, Postages, Telephones, etc.	33	7	2			
4. Advertisements						
5. Law Charges						
6. Auditor's Fees	3	3	0			
7. Sundries						
				270	4	5
Carried forward				2220	10	0

ST. NICHOLAS (BRANCH) HOSPITAL, INCOME AND EXPENDITURE ACCOUNT

INCOME.				£	s.	d.
Brought forward, Ordinary Income				1944	0	1
EXTRAORDINARY.						
I	LEGACIES			
II.	Other Extraordinary Income		...			
				Extraordinary Income		
				Total Income	1944	0 1
Balance, being excess of Total Expenditure over Total Income						
for the Year					748	18 4

£2692 18 5

ST. NICHOLAS-AT-WADE, KENT.
FOR THE YEAR TO THE 31st DECEMBER, 1928 (Continued).

31
Cr.

EXPENDITURE.

		£	s.	d.	£	s.	d.
	Brought forward				2220	10	0
VII. ESTABLISHMENT.							
	Renewals and Repairs to Buildings and Plant	...			286	3	5
VIII. FINANCE.							
	1. Interest			
	2. Appeals			
	3. Rent			
	4. Rates and Taxes	36	15	5
						36	15 5
	Ordinary Expenditure				2543	8	10
EXTRAORDINARY.							
I. CONTRIBUTIONS TO OTHER INSTITUTIONS	...						
II. OTHER EXTRAORDINARY EXPENDITURE.							
	School	149	9	7
	Extraordinary Expenditure				149	9	7
	Total Expenditure				2692	18	5

£2692 18 5

STATISTICAL TABLES.

CHEYNE HOSPITAL FOR CHILDREN.

Statistics for Year to 31st December, 1928.
Compared with those of the previous Year.

I.—IN-PATIENTS.

A.—NUMBER OF BEDS AND IN-PATIENTS.

	Numbers in 1928	Numbers in previous year
(1) Total number of available Beds on 31st December	67	67
(2) Average number of available Beds during the year	67	67
(3) Average number of Patients resident daily throughout the year ...	59.23	61.70
(4) Number of In-Patients in the Hospital at the beginning of year ...	61	57
(5) Do. do. admitted during year	103	87
(6) Do. do. in the Hospital at the end of the year ...	60	61
(7) Average number of days each Patient was resident Ascertained by dividing the yearly total of daily counts by the number of patients treated to a conclusion, <i>i.e.</i> , (4) + (5) - (6).	208.44	271.33
(8) Number of Patients admitted and discharged during the year who were resident for		
(i) only 1 day ...	—	—
(ii) 2 and 3 days ...	2	—

B.—ANNUAL EXPENDITURE ON IN-PATIENTS APART FROM THAT ON
OUT-PATIENTS; AVERAGE COST OF EACH IN-PATIENT PER WEEK;
AND AVERAGE COST OF EACH IN-PATIENT.

		1928.						Previous Year							
	Expenditure on In-Patients (Pounds only)	Average cost of each In-Patient per week			Average Total cost of each In-Patient			Average cost of each In-Patient per week			Average Total cost of each In-Patient				
	£	£	s	d.	£	s.	d.	£	s.	d.	£	s.	d.		
(1) Provisions (in- cluding Board of Officials) ...	1349		8	8½	12	19	5		8	4	16	3	4½		
(2) Surgery and Dispensary ...	300		1	11¼	2	17	8		2	1	4	0	3		
(3) Domestic ...	1394		9	0	13	8	1		9	4	18	2	2		
(4) Salaries and Wages (Main- tenance) ...	1854		11	11¾	17	16	6		11	1	21	9	4¾		
(5) Miscellaneous	113			8¾	1	1	9			11	1	15	10¾		
(6) Administration	519		3	4½	4	19	10		3	1½	6	1	5½		
Statistical Cost	5529		1	15	8½	53	3	3		1	14	10½	67	12	6½
(7) Establishment : Renewals and Repairs ...	335		2	2	3	4	5		1	0½	2	0	8½		
(8) Finance ...	170		1	1	1	12	8		1	8	3	4	1¼		
Total Cost ...	6034		1	18	11½	58	0	4		1	17	7	72	17	4

† Average Cost per week found by dividing the amounts of Expenditure shewn against each heading and total by the average number of In-Patients resident daily (No. (3) in A above) and dividing by the number of weeks in the year (*viz.* 52 1/7 or 52 2/7).

* Average Cost per In-Patient found by dividing the amounts of Expenditure shewn against each heading and total by the number of In-Patients treated to a conclusion during the year (Nos. 4 plus 5 minus 6 in A above).

STATISTICAL TABLES.

ST. NICHOLAS HOSPITAL (Branch of Cheyne Hospital).

Statistics for Year to 31st December, 1928.
Compared with those of the previous Year.

I.—IN-PATIENTS.

A.—NUMBER OF BEDS AND IN-PATIENTS.

	Numbers in 1928	Numbers in previous year
(1) Total number of available Beds on 31st December	33	33
(2) Average number of available Beds during the year	33	33
(3) Average number of Patients resident daily throughout the year	33.02	31.61
(4) Number of In-Patients in the Hospital at beginning of year	32	32
(5) Do. do. admitted during the year	56	40
(6) Do. do. in the Hospital at the end of the year	32	32
(7) Average number of days each Patient was resident	215.8	288.44
Ascertained by dividing the yearly total of daily counts by the number of Patients treated to a conclusion, <i>i.e.</i> , (4) + (5) - (6).		
(8) Number of Patients admitted and discharged during the year who were resident for		
(i) only 1 day ...	—	—
(ii) 2 and 3 days ...	—	—

B.—ANNUAL EXPENDITURE ON IN-PATIENTS APART FROM THAT ON
OUT-PATIENTS; AVERAGE COST OF EACH IN-PATIENT PER WEEK;
AND AVERAGE COST OF EACH IN-PATIENT.

	1928.							Previous Year.						
	Expenditure on In-patients (Pounds only)	Average cost of each In-Patient per week			Average Total cost of each In-Patient			Average cost of each In-Patient per week			Average Total cost of each In-Patient.			
	£	£	s.	d.	£	s.	d.	£	s.	d.	£	s.	d.	
(1) Provisions (in- cluding Board of Officials)	719		8	4	12	16	9		8	6	17	10	6	
(2) Surgery and Dispensary ...	72			10	1	5	9			5		17	6	
(3) Domestic ...	392		4	6½	7	0	0		5	11½	12	5	6	
(4) Salaries and Wages (Main- tenance) ...	662		7	8	11	16	5		7	7½	15	14	6	
(5) Miscellaneous	105		1	2½	1	17	6		1	5½	2	19	6	
(6) Administration	270		3	1½	4	16	5		3	2	6	10	0	
Statistical Cost	2220	1	5	8½	39	12	10	1	7	1½	55	17	6	
(7) Establishment : Renewals and Repairs ...	286		3	3¾	5	2	2		1	7	3	5	6	
(8) Finance ...	37			5¼		13	2			6	1	0	0	
Total Cost: ...	2543	1	9	5½	45	8	2	1	9	2½	60	3	0	

* Average Cost per week found by dividing the amounts of Expenditure shown against each heading and total by the average number of In-Patients resident daily (No. (3) in A above) and dividing by the number of weeks in the year (*viz.* 52 1/7 or 52 2/7).

† Average Cost per In-Patient found by dividing the amounts of Expenditure shown against each heading and total by the number of In-Patients treated to a conclusion during the year (Nos. 4 plus 5 minus 6 in A above).

INVESTMENTS.

(A) HOSPITAL ENDOWMENTS—

			£	s.	d.
£1,000 Great Central and Midland Railway 3½ per cent. Guaranteed Stock (for "Every Girls'" Cot)					
	at cost	...	1,030	0	0
£337 5s. 4d. Bank of England Stock (for "George Horatio" Cot)					
	at cost	...	1,000	0	0
£1,037 13s. 2d. Natal Government 3 per cent. Stock (for "Wordsworth" Cot)					
	at cost	...	1,000	0	0
£600 Southern Railway 5 per cent. Preference Stock (for "Mary Anna Harrison" Cot)					
	at cost	...	1,007	11	0
£746 London and North Eastern Railway 4 per cent. Preference Stock, (for "Arminel Cary" Cot)					
	at cost	...	1,002	10	0
£923 Nottingham Joint Station 3 per cent. Stock (for "The Children's" Cot)					
	at cost	...	1,000	0	0
£977 West Australian 3½ per cent. Stock (for "Katie Mackenzie Fairfax" Cot)					
	at cost	...	1,000	0	0
£310 10s. New South Wales 3 per cent. Stock (for "Christian Helena Gildea" Cot)					
	at cost	...	300	0	0
£628 Southern Railway 5 per cent. Preference Stock (for "Winifrid" Cot)					
	at cost	...	1,000	0	0
£308 Nottingham Corp. 3 per cent. Redeem. Stock (for "Cranstoun Kerr" Cot)					
	at cost	...	280	1	0
£900 London and North Eastern Railway 4 per cent. 2nd Guaranteed Stock (for "Jean Marjorie Campbell" Cot)					
	at cost	...	1,076	13	6
£371 London and North Eastern Railway 4 per cent. Preference Stock (for "R. H. Raphael" Cot)					
	at cost	...	498	15	0
£1,015 Madras and Southern Mahratta Ry. 4 per cent. Debenture Stock (for "Anne Fairfax" Cot)					
	at cost	...	999	18	0
£1,053 5 per cent. War Loan Stock, 1929-1947 (for "Venetia Mexborough" Cot)					
	at cost	...	1,000	0	0
£1,015 2s. 6d. West Australian Government 5½ per cent. Stock 1930/40 (for Amy Fairfax Cot)					
	at cost	...	1,000	0	0
£20 3s. 5d. New South Wales 5½ per cent. Inscribed Stock, 1947/57 (for Annual Subscription of Miss M. E. Hamilton)					
		...	21	0	0
Carried forward	£13,216	8	6

INVESTMENTS—Continued.

	£	s.	d.	£	s.	d.
Brought forward				13,216	8	6
Freehold Property, 63, Cheyne Walk, Chelsea, and Cross Keys Yard, part of total value of £6,263 17s. 6d., allocated as security for the following:—						
£1,000 for "Daniel Pidgeon" Cot ...	1,000	0	0			
£300 for "Sibell Evelyn" Cot ...	300	0	0			
£1,000 for "The Founder's" Cot ...	1,000	0	0			
£753 16s. for "Charles Kingsley" Cot	753	16	0			
£750 for "Violet" Cot ...	750	0	0			
£300 for "Hazel Isabel Rauthmell" Cot	300	0	0			
£300 for "Albert Jesse Skinner" Cot	300	0	0			
				4,403	16	0
				17,620	4	6
Less Proportion paid in excess of Endowments, transferred to (D) General Fund ...				145	8	6
				17,474	16	0
£192 Nottingham Corp. 3 per cent. Redeem. Stock at cost 200 0 0 (for Mrs. Montefiore's Legacy)	200	0	0			
£500 5 per cent. War Loan Stock 1929-47 at cost 500 0 0 (for Sir J. Howard's Legacy)	500	0	0			
				700	0	0
				18,174	16	0

THE FOUNDER'S GIFT.

INVESTMENTS ON ACCOUNT OF "THE
FOUNDER'S GIFT":—

£1,500 Great Western Railway 5 per cent. Guaranteed Stock at cost	2,039	6	6
£1,600 Southern Punjab Railway 4 per cent. Cumulative Preference Stock at cost	1,528	1	0
£3,100 East Indian Railway 3 per cent. New Debenture Stock at cost	2,824	18	0
£1,000 Great Central and Midland Railway 3½ per cent. Guaranteed Stock at cost	1,040	1	0
£3,125 London Midland and Scottish Railway 4 per cent. Debenture Stock at cost	3,987	11	0
£1,500 Canadian Pacific Railway Perpetual 4 per cent. Consolidated Debenture Stock at cost	1,665	19	3
£1,600 Southern Railway 5 per cent. Preference Stock at cost	2,412	3	6
£3,000 London County 3 per cent. Consolidated Stock at cost	2,805	1	0
£3,000 Metropolitan Water Board (B) Stock at cost	2,926	18	6
£400 India 3 per cent. Stock at cost	311	0	0
£7,000 Mortgage Advance on Freehold Property: Brewers Green Mews, etc.	7,000	0	0
Carried forward	£46,715	15	9

(D) GENERAL FUND.

Brought forward		£	s.	d.	£	s.	d.
£430 E. Lacon & Co., Ltd., Mortgage Debenture Stock	at cost	488	1	0	46,715	15	9
£1,050 Bombay, Baroda and Central India Railway Capital Stock	at cost	1,055	8	10			
£500 Western Australian Government 3½ per cent. Inscribed Stock (1940-1960)	at cost	495	13	8			
£20 4½ per cent. War Loan Stock	...	20	0	0			
£191 London and North Eastern Railway 4 per cent. 1st Preference Stock	at cost	250	0	0			
£147 5 per cent. War Loan Stock, 1929-1947	at cost	140	0	0			
£1,000 4 per cent. Funding Loan, 1960-1990	at cost	910	0	0			
(Market value as at 31/12/28, £2,959 15s. 3d.)		3,359	3	6			
Proportion of Investments as per (A) transferred		145	8	6			
		3,504	12	0			
No. 63, Cheyne Walk (purchased with Cross Keys Yard) Proportion of Total Cost as at 31st December, 1911	...	2,762	7	0			
Cross Keys Yard (purchased with 63, Cheyne Walk) Proportion of Total Cost, as at 31st December, 1912	...	3,501	10	6			
		6,263	17	6			
Less Amount allocated as security for Hospital Endowments	...	4,403	16	0			
		1,860	1	6			
"Old Church" Studio and Porter's Lodge, cost to 31st December, 1917	...	1,362	16	1			
		6,727	9	7			
		£53,443	5	4			

ENDOWED AND SUBSCRIBED COTS.

DECEMBER 31ST, 1928.

THE ENDOWED COTS (£1,000).

THE "WINIFRID" COT,

Instituted in December, 1882, by Mr. and Mrs. Wilfrid Loder,
and Endowed by Bequest of the late Wilfrid Loder, Esq.

THE "EVERY GIRLS'" COT,

Endowed 1883, by Miss Alicia Leith and some friends.

THE "CHILDREN'S" COT,

Instituted January, 1884, and endowed by Children's Subscriptions
and Collections made by Children of St. Peter's, Cranley Gardens,
Mrs. Hollams, The Children of Shere, The Boys of Bengoe School
and others. Hon. Treasurer, Miss Evelyn Pearse.

THE "GEORGE HORATIO" COT,

Endowed in 1886 by Mr. and Mrs. Henry Lucas, in memory of their
little Son, George Horatio Lucas.

THE "ARMINEL CARY" COT,

Instituted in September, 1889, and Endowed in February, 1900, by Colonel
and Mrs. Lucius Cary, in memory of their little Daughter, Arminel Cary.

THE WORDSWORTH COT,

Named May, 1891, and Endowed January, 1898, from the Proceeds of
Entertainments given by the Pupils of Mrs. Henry Wordsworth.

THE "MARY ANNA HARRISON" COT,

Endowed by the late Lawrence Harrison, Esq., in memory of his Wife,
January 1st, 1899,

THE "DANIEL PIDGEON" COT.

In Memoriam, 1900. Permanently Endowed January, 1901, by J. M. P.

THE "KATIE MACKENZIE FAIRFAX" COT.

Founded 21st January, 1902, by John Mackenzie Fairfax, Esq

"THE FOUNDER'S" COT,

Instituted by the late Mr. Wickham Flower, and completed
7th November, 1906.

THE "JEAN MARJORIE CAMPBELL" COT,

Endowed by the late Miss Jane Arabella Campbell, in memory of her
Niece, Jean Marjorie Campbell, 18th March, 1907.

THE "ANNE FAIRFAX" COT,

Endowed 13th December, 1913, in memory of Mrs. Anne Fairfax;
by her two Daughters.

THE "VENETIA MEXBOROUGH" COT,

Endowed 1917 under the Will of the late Countess of Mexborough.

THE "AMY FAIRFAX" COT,

Endowed 21st January, 1920, by Bequest of the late Miss Amy Fairfax.

THE "CHARLES KINGSLEY" COT (Half Payment).

Founded July 1, 1878, in memory of the late Charles Kingsley.

THE "VIOLET" COT (Half Payment).

Founded February, 1884.

FREE LIFE COTS (£300).

THE "LUCY ELAM" COT (Complimentary),

Presented by the Committee to Miss Elam, in recognition of her services
in organising the Sale of Work in November, 1896, by which over £400
was obtained.

THE "CHRISTIAN HELENA GILDEA" COT,

Established 20th December, 1901, by the Members of "The Children's Salon," in connection with "The Gentlewoman" and christened in the name of the Daughter of the Founder and Chairman of the "Soldiers and Sailors" Families Association.

THE "SIBELL EVELYN" COT,

Endowed 1901 by the Hon. Mrs. Lumley for lifetime. In memory of Sibell Evelyn Lumley, Daughter of Lieut.-Col. The Hon. Osbert and Mrs. Lumley.

"THE RICHARD H. RAPHAEL" COT,

Instituted on 2nd March, 1910, by Mrs. R. H. Raphael, in memory of her husband.

THE "HAZEL ISABEL RAUTHMELL" COT.

Instituted 18th April, 1923, by Henry A. Rauthmell, Esq., in memory of his daughter.

THE "ALBERT JESSE SKINNER" COT,

Instituted in 1924 by Mrs. Elizabeth Skinner in memory of her son.

HALF PAYMENT LIFE COTS (£250).

THE "CRANSTOUN KERR" COT,

Instituted June 9th, 1879, by Miss Kerr and Miss A. Kerr, and Endowed May 10th, 1909, in their memory during the lifetime of Miss M. Kerr (now Mrs. Clifford Gilbert).

SUBSCRIBERS' COTS (FREE. £40 PER ANNUM).

AT CHEYNE HOSPITAL.

THE "ALL FELLOWS' AND CLAUD ALEXANDER" COT.

Instituted Lady Day, 1901, and supported by Herbert Alexander, Esq.

THE "CARLYLE SCHOOL" COT,

Instituted during 1926 by Miss A. D. Crosby, B.A., and the Pupils of Carlyle School for Girls, Chelsea.

AT ST. NICHOLAS HOSPITAL.

THE "ST. NICHOLAS" COT,

Instituted December, 1916, by "The St. Nicholas Cot League."

THE "ST. THOMAS'" COT,

Instituted December, 1919, by "The St. Nicholas Cot League."

THE "ST. AUGUSTINE" COT,

Instituted 16th June, 1920, by "The St. Nicholas Cot League."

SUBSCRIBERS' COTS

(HALF PAYMENT. £30 PER ANNUM).

THE "KENSINGTON" COT,

Instituted May 9th, 1882, and supported by the Children, past and present, of Kensington, by the offertories at the Children's Festival Service at St. Mary Abbots' Church, and by a few other Friends.

THE "DOROTHY" COT,

Instituted August, 1891, and supported by J. Douglas Charrington, Esq.

THE "PRUDENTIAL ASSURANCE COMPANY, Ltd." COTS (2)

First Cot—Instituted 16th January, 1926;

Second Cot—Instituted 19th February, 1927,
and supported by the above Company.

NAMED COTS.

THE "LILY" COT (Complimentary).

THE "COL. JOHN KELLY HOLDSWORTH, R.A.,
MEMORIAL" COT (Complimentary).

Named by the Committee in 1915, £250 having been granted by the Executors of the late Mrs. Mary Kelly Holdsworth.

THE "VAUGHAN" COT (At Nicholas Hospital),

Instituted February, 1910, by Mrs. Batt-Mills, in loving memory of her son, G. Vaughan Batt-Mills, R.N.

THE "WINIFRED SLINGSBY" COT,

Named on 30th April, 1919, by Miss El. S. Peirse-Duncombe,
in memory of her sister, Mrs. J. G. Eustace.

THE "ETHEL SLINGSBY" COT,

Named in 1922, by Miss El. S. Peirse-Duncombe, in memory
of her sister.

**THE "ST. PETER'S, CRANLEY GARDENS,
WAR MEMORIAL" COT.**

Named in 1922 by the Trustees, in memory of those Members of the
Church who fell in the Great War.

THE "HORACE NELSON" COT,

Named in 1924 by Mr. and Mrs. H. H. Nelson in memory of their son.

THE "DORA" COT,

Named in 1925 by The Hon. Mrs. Walter Stopford, in memory
of her daughter, Dora Nicholson.

THE "ELEANOR MARY TURNER" COT,

Named in 1927 by Alfred M. Turner, Esq., in memory of his wife.

THE "WILLIAM BROWN HEXTALL" COT,

Named in 1927 by the Committee in recognition of an Award of £500
by the Executors of the Will of the late William Brown Hextall, Esq.,
of Ealing.

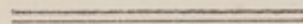

ENDOWED AND SUBSCRIBED COTS.

December 31st, 1928.

ENDOWED COTS.

(Endowments Invested.		Dividends <i>per</i> Trustees of Cheyne Hospital.)					
		£	s.	d.	£	s.	d.
Winifrid (Free)	...	1000	0	0			
Every Girls' (Free)	...	1000	0	0			
Children's Cot (Free)	...	1000	0	0			
George Horatio (Free)	...	1000	0	0			
Arminel Cary (Free)	...	1000	0	0			
Wordsworth (Free)	...	1000	0	0			
Mary Anna Harrison (Free)	...	1000	0	0			
Daniel Pidgeon (Free)	...	1000	0	0			
Katie Mackenzie Fairfax (Free)	...	1000	0	0			
The Founder's Cot (Free)	...	1000	0	0			
Jean Marjorie Campbell (Free)	...	1000	0	0			
Anne Fairfax (Free)	...	1000	0	0			
Venetia Mexborough (Free)	...	1000	0	0			
Amy Fairfax	...	1000	0	0			
Charles Kingsley (Half-payment)	...	753	16	0			
Violet (Half-payment)	...	750	0	0			
					15503	16	0
Christian Helena Gildea (Life Free)	...	300	0	0			
Sibell Evelyn (Life Free.)	...	300	0	0			
Richard H. Raphael (Life Free)	...	500	0	0			
Hazel Isabel Rauthmell (Life Free)	...	300	0	0			
Albert Jesse Skinner (Life Free)	...	300	0	0			
Cranstoun-Kerr (Life.) (Half Payment)	...	250	0	0			
					1950	0	0
					<u>£17453</u>	<u>16</u>	<u>0</u>

SUBSCRIBED COTS—CHEYNE HOSPITAL.

	£	s.	d.
All Fellows and Claud Alexander	40	0	0
do. per Mrs. A. Kimber	1	1	0
Carlyle School for Girls	42	0	0
Dorothy	30	0	0
Kensington	31	9	2
Prudential Assurance Company, Ltd.	30	0	0
do. (Second Cot)	30	0	0
	<u>£204</u>	<u>10</u>	<u>2</u>

SUBSCRIBED COTS—ST. NICHOLAS HOSPITAL.

Per St. Nicholas Cot League.

	£	s.	d.
"St. Nicholas" Cot, per Miss Laurie	40	0	0
"St. Augustine" Cot, "	40	0	0
"St. Thomas" Cot, "	40	0	0
	<u>£120</u>	<u>0</u>	<u>0</u>

METHODS OF HELP.

GIFTS IN MONEY.

- £1,000 endows a named Free Cot in perpetuity.
- £750 endows a half payment Cot in perpetuity.
- £300 endows a named Free Cot for the Donor's life.
- £250 endows a half payment Cot for the Donor's life.
- £250, in one payment, entitles the Donor to name a Cot in perpetuity.
- £52 10s. Donation constitutes a Life Governor.
- £40 Annual Subscription supports a named Free Cot.
- £30 Annual Subscription supports a half-payment Cot.
- £10 10s. Annual Subscription gives a Governor's preferential nomination.
- Smaller Subscriptions or Donations are much valued and gratefully acknowledged.

GIFTS IN KIND.

The following articles are specially needed :—

At Cheyne Hospital—Jerseys and Vests (knitted by hand), Nightgowns (white flannelette or cotton), Frocks (3 to 14 years), Pinafores and Bed Socks, also Cast-off Clothing (all sizes), Boots and Shoes for those children who are not always in bed.

At St. Nicholas Hospital—Cast-off Clothing, Boys' Jerseys, Red Twill Jackets, Flannel or Cotton Nightgowns, Long Sleeved Vests, Holland Overalls, and Boots and Shoes for convalescent children.

Game, Rabbits, Fresh Fruit, Jellies and Eggs, New (unbroken) Toys, etc., are much appreciated.

Patterns of Clothing will be gladly sent from either Hospital to anyone who will kindly supply the articles required.

Gifts of Royal Surgical Aid Society "Letters" will be gratefully acknowledged by the Secretary.

Gifts of Tin Foil (Silver Paper wrappings) are also useful.

IMPORTANT NOTICE.

MORTMAIN AND CHARITABLE USES ACT, 1891.

Land and House Property may now be given by Will to or for the benefit of a Charity.

FORM OF BEQUEST.

I bequeath to the Trustees of the Cheyne Hospital for Children, Cheyne Walk, Chelsea, the sum of £ : : free of legacy duty, for the general purposes of that Institution; and I declare that the receipt of the Treasurer for the time being of the said Cheyne Hospital shall be an effectual discharge for the same legacy.

Dated this day of 192

Signed by the said ^(Testator)_(Testatrix) in presence
of us both present at the same time
who in ^(his)_(her) presence, at ^(his)_(her) request,
and in the presence of each other,
have hereunto subscribed our names
as witnesses.

A

B

C D

E F

NOTE.—The above should be signed where the letters A B are printed and the two witnesses should sign where C D and E F are printed.

LIST OF GOVERNORS.

LEGACIES.

Abrahams, Alphonse, M., Esq.
 Bell, Miss Amy C.
 Bird, E. E., Esq.
 Bodkin, Sir Archibald
 Conway, C. J., Esq.
 Edge, H. T., Esq.
 Hall, Miss C. V.
 Hubbard, Miss M. M. E.
 Huntsman, James E., Esq.
 Loder, Mrs. Wilfred.
 Montefiore, Claude, Esq.
 Mortimer, Stanley, Esq.
 Mott, Thomas, Esq.
 Mumford, Sidney L., Esq.
 Peech, Mrs. V. M.

Rowe, George William, Esq.
 Salomons, Mrs. L.
 Saunders, Major.
 Scott, H. C., Esq.
 Shoubridge, H., Esq.
 Skinner, Colonel, T. H.
 Spencer, Samuel, Esq.
 Spring-Rice, Miss
 Thomas, Gilbert W., Esq.
 Tomkins, F. O., Esq.
 Walker, Ramsden, Esq.
 Warren, R. A., Esq.
 Whitby, Humphrey, Rev.
 Winter, Moritz, Esq.
 Underwood, W. M., Esq.

DONATIONS.

Atkin, Sannyer, Esq.
 "A Friend."
 Adler, Mrs.
 Baron, Bernhard, Esq.
 Brenton, Mrs.
 Bullivant, F. A., Esq.
 Cohen, Miss Constance
 Frank, Sir Howard, Bart., K.C.B.
 Fishmongers, Worshipful Company of,
 Glendyne, The Right Hon. Lord
 Harrison, Leonard F., Esq.
 Hirsch, Henry, Esq.
 Hore, E., Esq.

Metropolitan Hospital Sunday
 Fund.
 Hospital Saturday Fund.
 "MARNIE."
 Raphael, Mrs. R. H.
 Sargent, Miss Emily
 Smith's (Kensington) Charity.
 Streatfeild, Mrs. E. J.
 Somerleyton, The Rt. Hon. Lord,
 P.C., G.C.V.O.
 Turner, Alfred M., Esq.
 Young, Douglas S., Esq.

SUBSCRIPTIONS.

Cromer, The Rt. Honble. The Earl
 of, G.C.I.E., G.C.V.O.
 Harrison, Leonard F.
 Hichens, Harrison, Woolston & Co.,
 Messrs.
 Lucas, Mrs. Henry
 Minet, W., Esq.

Poole, Sir Reginald
 Pritchard, Hugh M., Esq.
 Sinclair, Bart., C.M.G., Major
 Sir Archibald
 Ramsay, E. L., Esq.
 Turner, Alfred M., Esq.

LIST OF SUBSCRIPTIONS AND DONATIONS

Received during the Year ending December 31st, 1928.

* Names marked with an asterisk are Governors.
(For other Governors, see separate List.)

TO SUBSCRIBERS.

Early advice of changes of address, or of any inaccuracies in the following list, is particularly requested, and should be sent to the Secretary.

CHEYNE HOSPITAL

					Subs.			Dons.		
					£	s.	d.	£	s.	d.
H.R.H. The Prince of Wales (Special Christmas Donation)				5	0	0
A.M.	5	5	0			
Alexandra Day Committee, The				150	0	0
Anonymous (E.B.)	1	0	0			
Anonymous (A.L.)				1	1	0
Anonymous				0	5	0
Aldons & Campbell, Ltd., Messrs.	1	1	0			
Arden, Douglas, Esq.	3	3	0			
Atkin, S., Esq.	1	1	0			
Bader, E. Scott, Esq.				2	2	0
Bailey & Son, Ltd., W. H., Messrs.	1	1	0			
Banon, Mrs. Lionel	3	0	0			
Banon, C. B., Brig -Gen. Lionel	1	1	0			
Bernhard Baron Charitable Trust				200	0	0
Bateson, E., Esq.				10	10	0
Batten, Mrs. Mount	2	2	0			
Battiscombe, Miss	0	10	6			
Beddoes, Mrs.	1	1	0			
Benson, Lt.-Col. H. W.	2	2	0			
Bevan, Miss G.	3	3	0			
Bevington, Mrs. A.	1	1	0			
Biddulph, Miss F.	2	2	0			
Blunt, Reginald, Esq.	2	2	0			
Boots, The Chemists, Ltd.	2	2	0			
Bounds, J. H., Esq.	1	1	0			
Blofield, Mrs.				1	1	0
Carried forward	£33	18	6	364	19	0

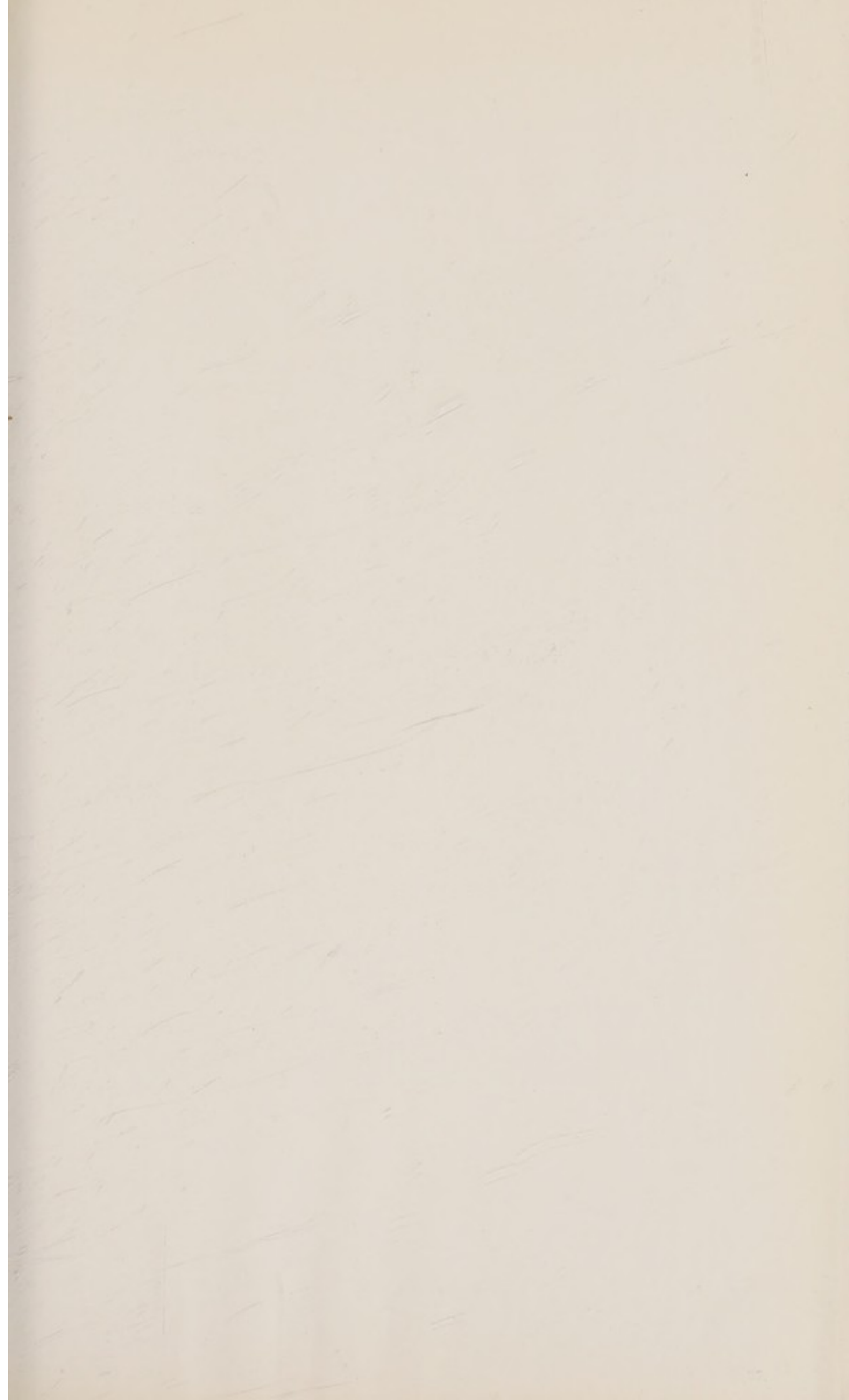

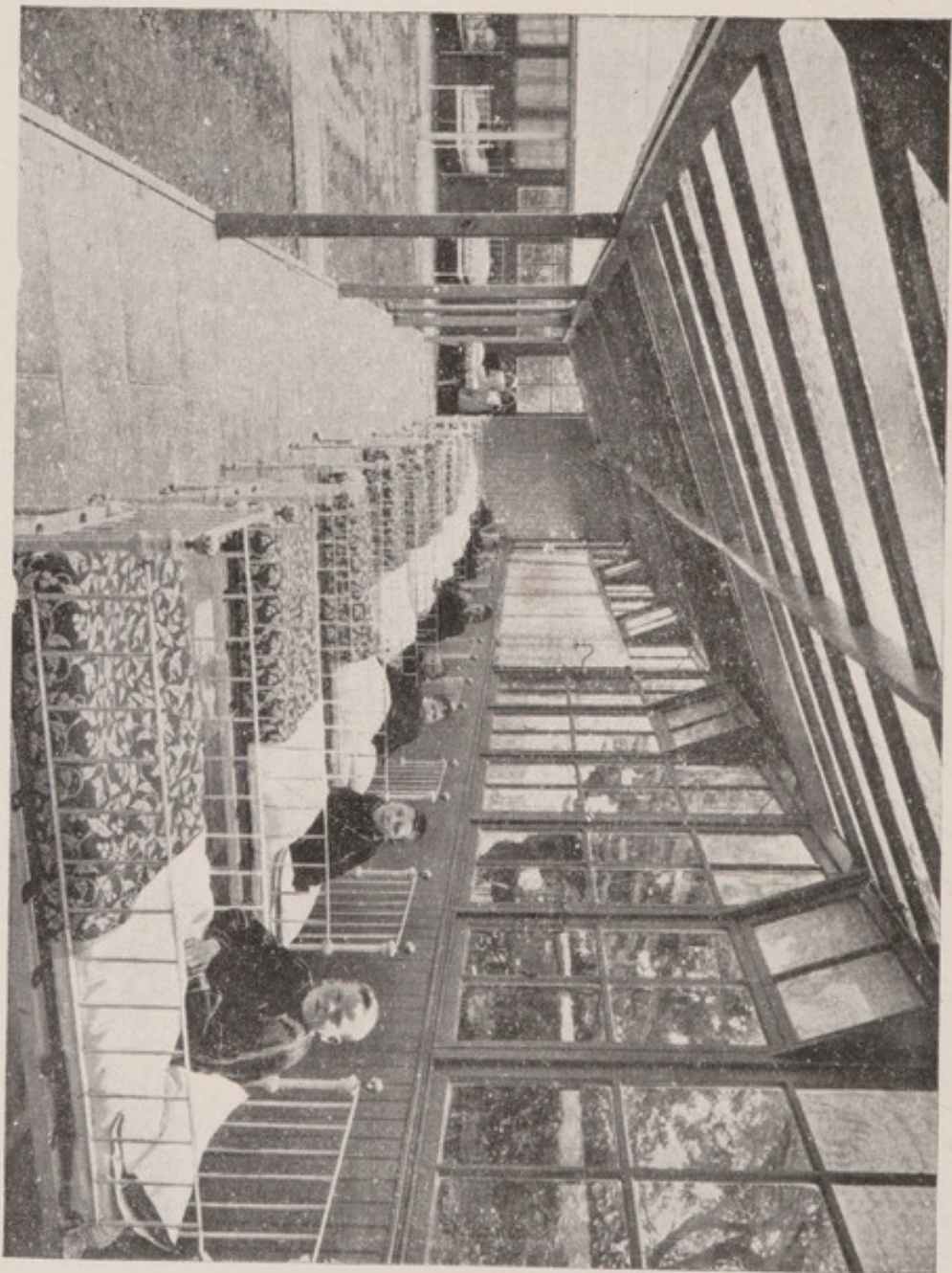

THE OPEN AIR WARD AT THE BRANCH HOSPITAL,
ST. NICHOLAS-AT-WADE, THANET.

					Subs.			Dons.		
					£	s.	d.	£	s.	d.
Brought forward	33	18	6	364	19	0
Blanch, T. A., Esq.	5	0	0			
Britten, F. A., Esq.				2	2	0
Bullivant, Mrs. Stanley				0	10	0
Burbridge, W. E., Esq.						
Butler, Miss Betty	1	0	0	1	0	0
Byrne, Mrs.	2	2	0			
C. E. G.	1	1	0			
Cave, Mrs. Charles				2	2	0
Calendars, Sale of				1	18	9
Castle Laundry, The Proprietors of	3	3	0			
Cheeseborough Company, The				2	2	0
Chelsea Girl Guides				1	7	0
Chelsea Town Hall Dance				30	10	8
"Chelsea Quarto," Sale of				0	15	0
Clarke, Mrs.						
Clay, Mrs. C. F.	1	1	0			
Cochrane, Miss	2	2	0			
Cohen, Mrs. Frank	1	1	0			
Colvin, Miss L. de V.	1	1	0			
Combermere, The Viscountess	1	1	0			
Connop, Mrs. S. E.	1	1	0			
Corkran, Mrs. F.	2	2	0			
Cotton, Miss Eileen I.				5	0	0
Courtney of Penwith, Lady (the late)	3	0	0			
Cox, Miss Amy	1	1	0			
*Cromer, The Rt. Hon. The Earl of, G.C.I.E., G.C.V.O.	10	10	0			
Curtis-Hayward, Miss	0	10	0			
Daymond, Miss E. R.						
Deane, Miss C. Maude	1	1	0			
Denny, Mott & Dickson, Messrs., Limited	3	3	0			
Dreschfield, Mrs.						
Dunn, Mr. and Mrs. D. H.						
Dyers, The Worshipful Company of	2	2	0			
E. D. V.	2	2	0			
E. E. S.	5	5	0			
Elgee, Mrs.	0	10	6			
Elliott, Mrs. T. R.				14	7	0
Elliston, Mr. and Mrs. Thomas	1	1	0			
Elliston, Mrs. R. Wilfred A.	1	1	0			
Emery, Frederic W., Esq.						
Enfield, E. A., Esq.				2	2	0
Evetts, Miss H. D.	2	2	0			
Farquhar, Alfred, Esq. (the late)	2	2	0			
Carried forward	£91	4	0	428	15	5

				Subs.			Dons.		
				£	s.	d.	£	s.	d.
Brought forward	91	4	0	428	15	5
Feilden, Miss C. H.	2	2	0			
Feilden, Miss M. G.	2	2	0			
Field, Miss	1	1	0			
Fishmongers, The Worshipful Company of				52	10	0
Fleet, Algernon M., Esq.	5	5	0			
Fleming, Mrs.	0	10	0			
Forbes, Miss	2	2	0			
Foster, Mrs. Hubert	2	2	0			
Franks, Mrs. T. J.	2	2	0			
Fraser, Miss	1	1	0			
Gibbes, Mrs. M. G.	1	1	0			
Gibbon, Mrs. C. Henry	3	3	0			
Gibbon, Master Henry	0	10	6			
Gibbon, Miss May	0	10	6			
Glebe Fellowship Carol Singers				5	6	8
Gordon-Lennox, Lady Caroline	1	1	0			
Granet, Hon. Lady	2	2	0			
Green, Miss Hilda	0	10	0			
Gretton, Miss Muriel	3	3	0			
Grocers, The Worshipful Company of				25	0	0
Gunston, Miss						
Hamilton, Miss M. E.	1	1	0			
Hankey, Mrs. E.	3	3	0			
Hardy, Mrs.	1	0	0			
*Harrison, Leonard, F., Esq.	10	10	0			
Hartopp, W. E., Esq.	1	1	0			
*Hichens, Harrison, Woolston & Co., Messrs.	10	10	0			
Hicks, Mrs.	10	0	0			
Highton, Mrs. D. C.	1	1	0			
Hill, Miss Primrose	1	1	0			
Hoare, H. E., Esq.				2	2	0
Hogg, J. E. Jefferson, Esq., O.B.E., J.P.	5	5	0			
Hood, Mrs.	1	0	0			
Hollams, Mrs. (Collected by)	4	0	0			
Hollams, Mrs. F. W.	...	£1	0 0						
Hollams, Mrs.	...	1	0 0						
Hollams, Miss	...	1	0 0						
Fox, Mrs.	...	1	0 0						
		£4	0 0						
Holt, Miss Annie	2	2	0			
Hornby, C. H. St. J., Esq.	2	2	0			
*Horne, Mrs.	2	2	0			
Hubbard, Hon. Evelyn	3	3	0			
Humphreys, Col. J. Charlton	10	0	0			
Ingram, Miss Margot	2	2	0			
Inman, Miss Mary				0	5	0
Im Thurn, Mrs. (1927 & 1928)	4	4	0			
Carried forward				£196	19	0	513	19	1

				Subs.			Dons.		
				£	s.	d.	£	s.	d.
	Brought forward	196	19	0	513	19	1
Jarvis, Miss M.	2	2	0			
Jebb, Mrs.	2	2	0			
Jenkins, Mrs. E. S.	2	2	0			
Johnson, Mrs. Clarkson	1	1	0			
Johnston, Mrs. F. Alexander	5	5	0			
Jonas, Henry, Esq.	1	1	0			
Jones, Lady	2	2	0			
Jones, Sydney E., Esq.	2	2	0			
Keighley, Mrs.				1	0	0
Knight, Miss G. (collected by)						
Knollys, Col. Sir Hy., R.A., K.C.V.O.	1	1	0			
Lane-Fox, The Hon. Mrs.	1	0	0			
Large, A. W., Esq.				5	5	0
Le Bas, Capt. R. S.	1	1	0			
Legard, Frances, Lady	2	2	0			
Leith, Miss A. A.	1	1	0			
Leith, Miss Emily	1	1	0			
Levy, Mrs. Harry	1	1	0			
Lewis & Lewis, Messrs.	5	5	0			
Linday & Sons, Ltd., Messrs. J.				0	5	0
Littleton, Hon. Mrs. Henry				1	0	0
Lloyd, Miss	3	3	0			
Lloyd, Miss N. M.						
Lovell, Miss	1	1	0			
Lovell, P. W., Esq.	1	1	0			
Lucas, Mrs. Henry	10	10	0			
Lyttelton, The Hon. Lady	1	1	0			
McConnel, Mrs. Cecil	1	1	0			
MacLeay, Mrs. Oswald	5	0	0			
Macrory, Mrs. (collected)				1	2	0
Manthorp, A. R., Esq.				0	2	6
Marriott, Mrs.				2	0	0
Matthey, Miss Violet	1	1	0			
Maud, Miss Constance E.	1	1	0			
Mayne, Mrs.	1	1	0			
Maypole Dairy Co., Ltd.	2	2	0			
Mellor, Mrs. F. H.	2	0	0			
Mellersh, Miss	0	5	0			
Mellersh, Miss M.	0	5	0			
Mellersh, Miss Agnes	0	5	0			
Mellersh, Miss Isabel	0	5	0			
Mellish, Miss E.	2	0	0			
Mills, Miss L. C.	2	2	0			
*Minet, Mrs.	10	10	0			
Mitchell-Innes, Miss						
Moore, Mrs. H. T.	2	2	0			
Carried forward	£276	4	0	524	13	7

				Subs.			Dons.		
				£	s.	d.	£	s.	d.
Brought forward	276	4	0	524	13	7
Montrésor, Miss F. F.	1	1	0			
Morgan, Mrs. Vaughan	3	3	0			
Morris, Mrs. Percy	5	5	0			
Murray, Charles, Esq.				1	0	0
Newsome, Major T. H.	1	1	0			
Orpen, Sir W., K.B.E., R.A.	1	1	0			
Paley, Colonel E.				2	2	0
Palmer, Miss	5	0	0			
Peile, Miss Norah	1	1	0			
Peirse-Duncombe, Miss	1	1	0			
Peirse-Duncombe, Miss G. S.	2	2	0			
Peirse-Duncombe, Miss E. S.	1	1	0			
Penn, Mrs.				1	1	0
Pickford, The Hon. Dorothy	1	1	0			
Pickford, The Hon. Mary	1	1	0			
Playfair, Miss	2	2	0			
*Poole, Sir Reginald	10	10	0			
"Pound Day" Donations				80	11	6
*Pritchard, Hugh M., Esq.	10	10	0			
Probert, F., Esq.				0	10	0
Radcliffe, Mrs.	1	1	0			
Rey, Roderick and Tony, in memory of						
Rickards, Miss E. M. (collected by)						
Ritchie, Miss	1	1	0			
Roller, William Eyton, Esq., jun.	5	0	0			
Rommel, Miss D.	0	5	0			
Royds, J. F. T., Esq.	1	1	0			
Russell, Hon. Maud	1	1	0			
Ruttledge, Miss M.	3	0	0			
S.C.C.						
Saddlers, The Worshipful Company of	5	5	0			
Sainsbury, Mrs.	1	1	0			
Samuel, Miss Evelyn Sylvester	1	1	0			
Sarel, W. S., Esq., C.B., O.B.E.	1	1	0			
Saunders, Mrs. Edith (the late)	2	2	0			
Saunders, Mrs. Ellen M.	1	1	0			
Schreiber, Mrs.	1	0	0			
Schuster, Mrs. Ernest	2	2	0			
Scott-Moncrieff, Lady	2	10	0			
Seligman, Mrs. W. L.	1	1	0			
Shaw Stewart, Mrs. Ida	1	0	0			
Shepard, William, Esq.				1	0	0
Carried forward	£354	17	0	610	18	1

				Subs.			Dons.		
				£	s.	d.	£	s.	d.
Brought forward	354	17	0	610	18	1
Sidey, Mrs. C. Lyon	5	5	0			
*Sinclair, Bart., C.M.G., Major Sir Archibald	10	10	0			
Skinnners, The Worshipful Company of				10	10	0
Smith, Mrs. Reginald						
Smith, Miss S. A.				0	1	0
Spier, Eugen, Esq.				50	0	0
Spring-Rice, Miss Agnes (the late)	1	1	0			
Spring-Rice, Miss G. E.	1	1	0			
Stainbank, Miss	2	2	0			
Starke, Miss W. D.				5	5	0
Steer, P. W., Esq.	2	2	0			
Stirton, Arthur H., Esq.				1	0	0
Stock Exchange Dramatic and Operatic Society				456	0	0
Stock Exchange Mutual Subscription Fund				50	0	0
Stoop, Mrs.	1	0	0			
Strange, Miss L. G.	2	2	0			
Strong, Miss A. J.	2	2	0			
Sundry Cash Balances				27	1	8
Tate, Mrs. A. G.	1	1	0			
Taylor Restell, Mrs.						
Tin foil, Sale of				5	1	2
Trollope, Miss B.	1	1	0			
*Turner, Alfred M., Esq.	10	10	0	15	0	0
Uckfield Infant Welfare Centre				5	0	
Unna, Miss	5	5	0			
Watkins, Mrs.	2	2	0			
Watkins, Miss H. G.	5	0	0			
Williams, R. T. Watkin, Esq., J.P.						
Wilson, Miss M. L. (1927 & 1928)	10	10	0			
Wilson, Henry J., Esq.	1	1	0			
Whigham, Miss E.	1	1	0			
White & Shaxon	2	2	0			
Wilkins, Mrs. Philip	1	1	0			
Wombwell, Mrs.	2	2	0			
Wood, Mrs. J. B.	2	2	0			
Wrenbury, Rt. Hon. Lord, P.C.	10	0	0			
*Young, Douglas S., Esq.				52	10	0
TOTAL	£437	0	0	1283	11	11

BOX COLLECTIONS.

	£	s.	d.
Boots, The Chemists, Ltd.	0	19	6
Cheyne Hospital, Boxes at	17	7	5
Dixon, A. H., Esq.	8	15	4
Moore, W. G., Esq.	1	8	1
	<hr/>		
	£28	10	4
St. Nicholas Hospital Hall Box ...	£1	3	2
	<hr/>		

COT SUBSCRIPTIONS—CHEYNE HOSPITAL.

	£	s.	d.
All Fellows and Claud Alexander ...	40	0	0
Kimber, Mrs. A. ...	1	1	0
Carlyle School for Girls ...	42	0	0
Dorothy ...	30	0	0
Kensington ...	31	9	2
Prudential Assurance Company, Ltd. ...	30	0	0
(Second Cot) ...	30	0	0
	<hr/>		
	£204	10	2
	<hr/>		

CONGREGATIONAL COLLECTIONS.

	£	s.	d.
Dallington and Brightling Hospital Parade, per			
Rev. J. C. le P. Hatten ...	3	3	0
Emperor's Gate Presbyterian Church Sunday School ...	1	2	0
St. Peter's Church, Cranley Gardens, S.W. 7. ...	45	18	7
Streatham Congregational Sunday School ...	1	13	9
St. Saviour's Church, Valley End, Chobham, per The			
Rev. N. Edmunds ...	3	16	4
	<hr/>		
	£55	13	8
	<hr/>		

CENTRAL FUNDS.

	£	s.	d.
King Edward's Hospital Fund ...	350	0	0
Hospital Sunday Fund ...	80	0	0
Hospital Saturday Fund ...	210	0	0
	<hr/>		
	£640	0	0
	<hr/>		

LIST OF SUBSCRIPTIONS AND DONATIONS.

ST. NICHOLAS HOSPITAL.

			Subs.			Dons.		
			£	s.	d.	£	s.	d.
Alexandra Day Collection, 1927				25	0	0
" " " " 1928				29	11	7
Beck, Mr. & Mrs. Septimus	5	0	0			
Cole, W., Esq.	1	1	0			
Hardcastle, C. R. H., Esq.,	1	1	0			
Hilton-Johnson, Miss				0	17	0
Joyce, Miss				2	0	0
Kierney, Rev. Father, Collection per				0	3	6
Larkins, Mrs.	1	10	0			
Minster Laundry, The	2	2	0			
Money, Mrs.	0	5	0			
Morris, Mrs. Percy	3	3	0			
Palk, Hon. Mary	1	1	0			
Tin Foil, Sale of				2	9	10
Willett, H. T., Esq.	2	2	0			
TOTAL			£17	5	0	60	1	11

COT SUBSCRIPTIONS—ST. NICHOLAS HOSPITAL.

per St. Nicholas Cot League.

	£	s.	d.
" St. Nicholas" Cot, per Miss Laurie	40	0	0
" St. Augustine" Cot,	40	0	0
" St. Thomas" Cot,	40	0	0
	£120	0	0

ACKNOWLEDGMENTS.

The Committee most gratefully acknowledge the various kind presents of Clothing, Flowers, Fruits, Game, Pictures, Books, Toys, etc., received from many friends during the year; and it is hoped that any omissions or inaccuracies in the following lists will be excused.

Gifts in kind have been received from the undermentioned:—

AT CHEYNE HOSPITAL.

FROM FLOWER SERVICES, HARVEST FESTIVALS, &c.

Belgrave Mission Sunday School.
 Chelsea Old Church.
 Edith Grove Congregational Sunday School.
 Emperor's Gate Presbyterian Church.
 " " " Sunday School.
 Markham Square Congregational Church.
 Park Walk Schools, Chelsea.
 St. Michael's Church, Chester Square.
 St. Peter's, Cranley Gardens.
 Streatham Congregational Church.
 St. Ann's Day School, Wandsworth
 St. James's Church, Callow End.

FRUIT, FLOWERS, VEGETABLES, SWEETS, CAKES, GAME, FISH EGGS, &c.

Battersea Park Supt.	Neame, Mrs.
Berringer, The Misses Vera and Esmé	Newman, Miss
Blunt, Mr. R.	Peirse Duncombe, Miss
Braund, Mrs. Fairfax	Poynter, Mrs.
Carlyle School for Girls	Pritchard, Mrs. Hugh
Cotton, Miss	Schofield, Mr. H.
Cullen, Messrs. W. H.	Sevill, Mr. C. H.
Emperor's Gate Sunday School	Simonds, Mrs. Gavin
Epsom Girl Guides	Sinclair, Lady
Giles, Miss Edith	Still, Mr. and Mrs.
Harrison, Mr. L. F.	Stirton, Mr. Arthur
Hichens, Mrs. Lionel	Strickland, Lady Mary
Hutchison, Lady	Taylor-Restell, Mrs.
Jebb, Mrs.	Vigers, Mrs.
Maple Leaf Society	Whigham, Miss
	Wrenbury, The Lady

STRAWBERRY TEAS.

Morris, Mrs. Percy	Reiss, Miss Freda
Rauthmell, Mrs.	

CLOTHING.

Birkenruth, Miss H.	Lloyd, Miss C.
Blofield, Mrs. Frank	Mellersh, The Misses
Buckley Fisher, Mrs.	Merrifield, Mrs.
Charles-Fairfax, Miss	Neville, Mrs.
Cooper-Dean, The Misses	Peirse Duncombe, Miss
Douglas, Mrs.	Queen Mary's London Needlework Guild
Goldston, Rev. and Mrs.	Radcliffe, Mrs.
Gooday, Miss	Simonds, Mrs. Gavin
League of Remembrance	

OLD LINEN

Drysdale, Mrs.	Rauthmell, Mrs.
Dodson, Miss	Richards, Mrs.
Harrison, Mrs. L. A.	Spring-Rice, Miss
Hartopp, Mrs.	Unna, Miss
Mellor, Mrs. F. H.	Wrenbury, The Lady

TOYS.

THEIR MAJESTIES THE KING AND QUEEN.

Allen & Hanburys, Ltd.,
 Antrobus, Miss
 Balham Grove Hall Scholars
 Battersea Polytechnic Students
 Belgrave Sunday School
 Bendix, Mrs.
 Birkenruth, Miss
 Buchanan, Mrs.
 Clarke, Mrs. Ingham
 Dale, Mrs.
 Drury, Mrs.
 Elliott, Mrs.
 Fildes, Mrs. Geoffrey
 Galzini, The Misses
 Glaxo, Ltd.
 Hadley, Mrs.
 Hare, Mrs. Seymour
 Harvey, Mrs. G.
 Harrison, Miss E.
 Harrison, Mrs. Laurence
 Hayward, Miss
 Hocken, Mrs.
 Howes, Mrs. James

Hyde-Thomson, Miss
 Jeffery, Miss
 Kerr, Miss
 Kirton, Mrs.
 Little, Miss
 Locke, Mrs.
 London Caithness Association
 Mackrell, Mrs.
 Meccano, Ltd.
 Montgomery, Mrs.
 Neville, Mrs.
 Newsom, G. J., Esq.
 Paravacini, Lady Eva
 Phipps, Lady
 Puckle, Miss S.
 Rookhurst-Wigan, Mrs.
 St. Leonard's Church, Woodcote
 Taylor-Restell, Mrs.
 Uckfield Girl Guides
 Vigers, Mrs.
 Warrington College
 Webbe Mrs. A. J.

BOOKS, MAGAZINES, ETC.

Amalgamated Press, Ltd.
 Banon, Mrs. L.
 Belben, Miss
 Causton, Mrs.
 "Daily Telegraph," The
 "Daily Mirror" The
 Gibbs, Mrs.
 Harrison, Mrs. Leonard
 Harvey, Mrs.

Hill, Mrs.
 Jebb, Mrs.
 Loch, Dowager Lady
 Lucas, Miss
 Margrie, Mrs.
 Puckle, Miss S.
 Peirse Duncombe, Miss
 Wedderburn, Miss Hamilton

THEATRE AND CONCERT TICKETS.

Ambassadors Theatre
 Banon, Mrs. L.
 Comedy Theatre
 Court Theatre
 Griffiths, Dr. W. S.
 Grotrian Hall
 Harrison, Mrs. Leonard
 Haymarket Theatre
 His Majesty's Theatre
 London Hippodrome
 Kingsway Theatre

New Theatre
 Novello-Davies, Madam Clara
 Piccadilly Theatre
 Princes Theatre
 Queen's Theatre
 Royalty Theatre
 Strand Theatre
 St. Martin's Theatre
 Thynne, Miss Anne
 Winter Garden Theatre
 Wyndham's Theatre

GIFTS FOR CHRISTMAS

Bendix, Mrs. (Turkeys)	Schofield, Mr. H. R.
Cameron, Mrs.	Sichel, Miss
Charles-Fairfax, Miss	Sidey, Mrs. Lyon
Cromer, The Countess of	Slowburn, Mr. H.
Cullen, Messrs. W. H.	Taylor-Restell, Mrs.
Etheridge, Mrs.	Thiel Bros., Ltd.
Hall, Lt.-Col. A. C.	Trevelyan, Mr. L.
Hood, Mrs.	Trueman, Mrs.
Horlick's Malted Milk Co., Ltd.	"Truth," Editor of
Howes, Mrs. James	Weldons, Ltd.
Lynch, Miss B.	White, Miss M. W. (Turkeys)
Lyons & Co. Ltd., per Messrs.	Rauthmell, Mr. and Mrs. (Xmas
Macary, Mrs.	Trees and Presents for
Mellor, Mrs. F. H.	Children)
"Nursing Mirror"	Peirse-Duncombe, Miss. (Presents
Parrish, Mrs.	for Staff)

MEMORIAL COT PLAQUES.

Cary, Mrs L.	Rauthmell, Mr. and Mrs. H. A.
Harrison, Mr. Leonard F.	

SUNDRIES.

WIRELESS EQUIPMENT—Dubilier Condenser Co.; Lewcos, Ltd.; Lissen, Ltd.; Metro-Vickers, Ltd.; Mullard Co., Ltd.; Scott & Co., G. L.

GRAMOPHONE RECORDS—Allen, Miss, Blaber, Mrs., Brockwell, Miss, B.B.C., Hamilton-Wedderburn, Mrs. and Miss (and Gramophone).

CINEMATOGRAPH APPARATUS—Mrs. C. A. Bendix.

PHOTOGRAPHS—Hon. Dorothy Pickford, Mr. A. S. Long, Lady Scott-Moncrieff and Miss L. Wilson.

CRUTCHES—Mr. Spencer.

BANDAGES—Mrs. Wagner.

INVALID CHAIR—Colonel E. Paley, Miss Le Rossignol.

SOAP AND LADLES—Mr. A. Simmonds.

FREE ADVERTISEMENT—Newbury's Library.

SCREWTOP JARS—Messrs. John Kilner & Sons, Ltd.

REMNANTS—Messrs. Harvey Nichols, Ltd.

GIFTS FOR THE GARDEN—Mr. Bird, Mrs. L. A. Harrison, Lady Hutchison and Miss Peirse-Duncombe.

SURGICAL AID LETTERS.

Carter, Mrs. Aubrey	Spring-Rice, Miss G.
---------------------	----------------------

**GIFTS OF SURGICAL AID LETTERS ARE
MOST USEFUL AND VERY ACCEPTABLE.**

GIFTS OF MONEY FOR SPECIAL PURPOSES.

	£	s.	d.		£	s.	d.
H.R.H. The Prince of Wales ...	5	0	0	Morris, Mrs. Percy ...	5	0	0
Alexander, Miss C. ...	0	18	0	Peirse-Duncombe, Miss ...	1	0	0
Beer, Mrs. M. E. ...	1	5	0	Playfair, Miss ...	0	5	0
Blundell, Miss E. B. ...	0	10	0	Playfair, Miss ...	1	0	0
Cary, Mrs. Louisa ...	5	0	0	Reiss, Miss Freda ...	3	0	0
Cheyne Hospital Linen Guild ...	40	3	4	Royal Scottish Corporation ...	9	7	6
Christie, Mr. A. C. ...	2	10	0	Samson, Mrs. ...	0	10	0
Comyns, Mrs. N. ...	0	10	0	Sinclair, Lady ...	3	14	6
Friend, A ...	0	10	0	Ware, Miss E. ...	0	7	0
Hall, Lt.-Col. Clifford ...	2	2	0	Ware, Master Brian ...	0	2	0
Harrison, L. F., Esq. ...	5	0	0	Warrington Training College ...	5	15	7
Lucas, Mrs. Henry ..	6	6	0	Whiting, Miss ...	0	10	0
Le Rossignol, Miss ...	7	12	0	Wombwell, Mrs. ...	2	0	0
Morris, Mrs. Percy ...	0	10	0	West, H. E., Esq. ...	10	10	0

CHEYNE HOSPITAL LINEN AND CLOTHING GUILD.

Chairman - Mrs. LIONEL BANON.

Hon. Secretaries:

Linen Guild—Mrs. RAUTHMELL, 11 Sloane Court, S.W. 3.

Clothing Guild—Miss PEIRSE-DUNCOMBE.

The Linen Guild was started in October, 1926.

Members of the Linen Guild subscribe 5/- or more a year and are asked if in addition they will give two gifts (linen or clothes); it will also greatly assist the Hospital if they can persuade any friends to join as associates of the Linen Guild, and either subscribe 2/6 or (and) an article of linen, or a child's garment.

The annual requirements of Linen for the use of the Hospital cost about £130.

The following is a brief Statement of Account:—

	£	s.	d.
Deposit Pass Book Balance 1927	83	3	0
Subscriptions for 1928	16	13	6
Proceeds of Bridge Tournament, per Lady Hutchison and Mrs. Lionel Banon	40	0	0
	139	16	6
Less Cost of Linen purchased for the Hospital	40	3	4
Deposit Pass Book Balance, 1928 ... ³	99	13	2
Interest 1927 ...	1	9	8
Interest 1928 ...	1	16	1
Total Balance	£102	18	11

Special thanks are due to the Chairman, Mrs. Lionel Banon and Lady Hutchison for kindly organising a Bridge Tournament, as the result of which the sum of £40 was realised for the Guild.

Gifts received included:—

2 pairs of Sheets; 8 Pillow Cases; 2 Table Cloths; 12 Glass Cloths; 12 Pantry Cloths; 6 Tea Cloths; 18 Dusters; 30 Huckaback Towels; 6 Bath Towels; 11 Roller Towels—Total, 107.

CLOTHING—3 Red Jerseys; 3 Blue Jerseys; 6 Knitted Vests; 6 Knitted Knickers; 3 pairs of Operation Socks—Total, 21.

Any friends of the Hospital who would like to help in the work there can do so by promoting Dramatic Entertainments, Concerts, Bridge Tournaments, etc., or by obtaining more members and associates for the Linen Guild.

Garments and articles of Clothing and of Linen should be sent to the Hospital preferably in June or November.

All Subscriptions should be sent to the Hon. Sec., Mrs. H. A. Rauthmell, 11 Sloane Court, S.W. 3, at the same time as the linen and clothing, *i.e.*, 1st June and 1st November.

THE CHEYNE GUILD.

OBJECT.—To provide Clothes for the Children in the Cheyne Hospital. Ages 3 to 16 years.

THE GUILD consists of members who undertake to collect articles of Clothing (new and old) and send them to the Secretary of the Guild (Miss Peirse-Duncombe, 65, Evelyn Gardens, S.W.7. or at the Cheyne Hospital) each year by 1st June.

Gifts of one or more articles from those who cannot undertake to collect will be very welcome.

The following articles are specially needed:—

Jerseys, Red and Blue
Vests (knitted by hand),
Night-gowns (white flannelette or cotton),
Frocks (3 to 14 years),
Pinafores and Bed Socks; also
Cast-off Clothing (all sizes),
Boots and Shoes for those children who are
not always in bed.

131 articles were received during 1928.

More members are greatly needed. Ladies desirous of becoming members should communicate with the Hon. Sec., Miss Peirse-Duncombe, 65 Evelyn Gardens, S.W. 7.

LIST OF GIFTS during 1928.

New Garments:—		4 Cotton Frocks.
12 Flannel Night Gowns.		8 Rompers.
2 Flannelette Night Gowns.		12 Blue Jerseys.
8 Cotton Night Gowns.		15 pairs of Shoes.
4 Cotton Shirts.		8 Feeders.
2 Pyjama Suits.		1 Knitted Quilt.
14 Knitted Vests.		Worn Clothing:—
5 pairs of Bloomers.		3 Bodices.
2 Princess Petticoats.		2 Vests.
4 pairs of Night Socks.		3 Knickers.
6 pairs of Stockings.		
6 Pairs of Operation Stockings.	131	Total.
10 Pairs of Socks.		

THE "ST. NICHOLAS COT" LEAGUE, 1928.

Committee: Miss Penn (Chairman), Mrs. Champion,
Miss Money, Mrs. Murphy, Mrs. Reid, Mrs. Willett,
Mrs. White and Miss Laurie (Hon. Sec. and Treasurer).

The Members of the Committee of the St. Nicholas Cot League have pleasure in submitting their Annual Report for the year ending December 31st, 1928. The Subscriptions and Donations amount to the satisfactory total of £135 3s. 6d.

They record with deep regret the death of Miss Ramsay, who had been a member of the Committee since 1919, and who was always deeply interested in the welfare of St. Nicholas Hospital, and a generous subscriber to the funds of the Cot League. It will be a difficult task to fill her place, and to find a new member of Committee equally devoted to its work.

The List of Subscriptions has been materially helped this year by the kindness of the Chairman, Miss Penn, who organized a Tennis Tournament in the summer, and by this means raised a sum of £30 13s. 6d. The Committee desire to thank Miss Penn for this splendid effort, and they also offer their sincere thanks to Mr. and Mrs. Robert Ramsay for so kindly allowing the tournament to take place at Howletts, thereby making the entertainment doubly attractive.

The Old Stagers have again most kindly subscribed ten guineas to the funds of the Cot League, for which the Committee are deeply grateful, and the A.O.F.B. sent a most generous donation of five guineas in response to an appeal, thereby earning the Committee's most grateful thanks.

Mr. E. L. Ramsay continues his invaluable help by supporting the St. Augustine Cot, the maintenance of which he has paid since 1921. It is difficult to thank Mr. Ramsay sufficiently for such continuous and generous support.

The Hon. Sec. also begs to thank Messrs. Reeves and Young, on behalf of the Committee, for so kindly continuing to audit the accounts.

It is satisfactory to record that in addition to providing £120 for the maintenance throughout the year of the "St. Nicholas," "St. Thomas" and the "St. Augustine" Cots at St. Nicholas Hospital, the usefulness of the Cot League has been further extended by being able to send two of the patients for six weeks to a Convalescent Home, thus enabling them to benefit to a greater degree from their Hospital treatment.

LIST OF SUBSCRIPTIONS.

	£	s.	d.		£	s.	d.
Amos, Mrs. ...	0	10	0	Brought forward ...	63	12	0
Anderson, Mrs. ...	1	1	0	Reid, Mrs. Whitehead ...	5	0	0
Biddulph, Mrs. ...	2	2	0	Smith, Mr. W. C. ...	5	0	0
Blore, Mrs. ...	0	10	0	Tomlin, Mrs. ...	1	0	0
Champion, Mrs. ...	3	0	0	Toynbee, Mrs. ...	2	2	0
Holland, Mrs. ...	2	2	0	White, Mrs. Baker ...	1	0	0
Laurie, Miss ...	1	1	0	White, Mrs. W. ...	5	0	0
Laurie, Miss H. ...	1	1	0	Willett, Mrs. ...	5	0	0
Money, Mrs. ...	0	10	0	Williamson, Mrs. ...	1	1	0
Mount, Mrs. S. ...	1	0	0	A. O. F. B. ...	5	5	0
Murphy, Mrs. ...	5	5	0	Old Stagers ...	10	10	0
Penn, Miss ...	5	0	0	Proceeds of Tennis Tour- namant (per Miss Penn)	30	13	6
Ramsay, Mr. E. L. ...	40	0	0				
Reeves, Mrs. F. ...	0	10	0				
Carried forward ...	£63	12	0		£135	3	6

SPECIAL NOTE.—The Committee of Management of the Hospital take this opportunity of acknowledging the very valuable assistance which is rendered to St. Nicholas Hospital by the Cot League and the Needlework Guild (see next page).

They offer their very grateful thanks to the Members of both Associations for the help accorded, and particularly to the respective Honorary Secretaries, The Misses Laurie, for the able and successful way in which the Cot League and the Needlework Guild are administered.

ST. NICHOLAS HOSPITAL NEEDLEWORK GUILD.

YEAR ENDING DECEMBER 31st, 1928.

Hon. Secretary:

Miss HILDA LAURIE, The West Gate House, Canterbury.

The year's work of the Guild has again been excellent, 304 garments having been supplied. Matron wishes to express her great appreciation of the valuable assistance given by the Guild, and warmest congratulations to Miss Hilda Laurie, Hon. Secretary, and sincere thanks to all the many friends who have helped to maintain the continued success.

Garments made by Vice-Presidents.

Arnold, Miss	...	16	Holland, Mrs. Edward	..	12
Biddulph, Miss	..	16	Laurie, Miss	...	26
Bradford, Mrs.	...	12	Laurie, Miss Hilda	...	26
Brooks, Miss Lake	...	25	Lees, Mrs.	...	12
Brunton, Mrs.	...	10	Penn, Miss Nancy	...	12
Colthup, Mrs. William	...	12	Williamson, Mrs. Silas	...	22
Gwatkin, Mrs. Ashton	...	12			
Hardy, Miss Bertha	...	12	Total	...	225

Made by Members.

Anderson, Mrs. G. K.	...	6	Lewis, Mrs. (Gift)	...	4
Chapman, Mrs. D. P.	...	6	Simes, Miss	...	4
Hardy, The Lady Catherine	...	6			
Metcalf, Mrs.	...	6	Total	...	37
Prescott Westcar, Mrs. (gift)	...	5			

Garments made from Needlework Guild Fund.

Nightgowns, Unbleached Calico	5	Dresses, Red	...	7
" Wincey	25			
Jackets, Red Flannel	5	Total	...	42

Total of Garments.

Vice-Presidents	...	225
Members, and Gifts	...	37
From Needlework Fund	...	42
Total	...	304

RECEIPTS.

	£	s.	d.
Balance in hand, 1927	0	10	0
Ramsey, Mr. E. L.	10	0	0
	£10	10	0

EXPENDITURE.

	£	s.	d.
14 yards Calico	0	10	2½
61½ yards Wincey	2	9	9
Red Flannel	0	17	6
Outfit for P. Blakemore	1	0	10½
Red Velour	2	15	8½
Cost of Making up	1	16	0
Buttons, etc.	0	6	0
Balance in hand	0	13	11½
	£10	10	0

GIFTS OF MONEY FOR SPECIAL PURPOSES.

	£	s.	d.		£	s.	d.
Hammond, Miss ...	1	0	0	Per Mrs. Brunton			
Harrison, L. F., Esq.	5	0	0	Martin, Mrs. Vernon	0	10	0
Griggs, The Rev. S. R.	0	5	0	Teston, Denys ...	1	0	0
Norcott, Dr. & Mrs. Boyle	1	0	0	Price, F. G. S., Esq.	1	1	0
Playfair, Miss ...	1	0	0	Bowman, T. B., Esq.	1	1	0
Terry, Mr. and Mrs.	0	10	0	O'Hagan, Miss			
Turner, Mrs. ...	3	0	0	Greenwood ...	2	0	0

ENTERTAINMENTS FOR CHILDREN.

Strawberry Tea.	Mr. and Mrs. Septimus Beck.
Strawberry Tea.	Mr. and Mrs. Sidney Champion.
Drive to the Beach.	Miss Joyce.
Expeditions to the Beach and Drives during the Summer months.	Playfair Trust Fund.
Christmas Tree and Tea.	Friends.
The Penguin Dance Band.	By kind permission of Miss Hutchings and Members
St. Nicholas Hand Bell Ringers.	
Cinematograph.	E. P. Venn, Esq.
Conjuror and Tea and Christmas Fare.	L. F. Harrison, Esq.

ST. NICHOLAS HOSPITAL FOR CHILDREN.

GIFTS IN KIND.

YEAR ENDING DECEMBER 31st, 1928.

Amalgamated Press, Ltd.	Hardy, Miss Bertha	Pearce, Mrs.
Anderson, Mrs. G. K.	Harrison, L. F., Esq.	Pearson, Mrs.
Austin, Mrs.	Henham, The Rev.	Penn, Miss
Ayres, Mrs.	H. C.	Penn, Miss Nancy
Barber, Mrs.	Hilton-Johnson, Miss C.	Peirse-Duncombe, Miss
Baxter, E., Esq.	Hilton-Spratt, Rev. T.	Prescott-Westcar, Mrs.
Beck, Mr. and Mrs.	Holland, Mrs. E. L.	Playfair, Miss
Septimus	Iles, T. H., Esq.	Price, F. G. S., Esq.
Biddulph, Mrs. John	Jeston, Mrs.	Robson, Mrs.
Bradford, Mrs.	Jones, Mr. and Mrs.	Reed-Howard, Capt.
Bradley, Mr. and Mrs.	Thomas	and Mrs.
Brice, Mrs.	Joyce, Miss	Shersby, Mr. and The
Broadley, The Misses	Laurie, Miss	Misses
Brockman, The Misses	Laurie, Miss Hilda	Simes, Miss
Brooks, Miss Lake	Lees, Mrs.	Smith, J. H. A., Esq.
Brunton, Dr. and Mrs.	Lewis, Mrs.	Smith, W. C., Esq.
Calthorpe, Miss J.	Lockett, Mrs.	Spillett, Masters M.
Champion, Mr. and	Lock, Miss L.	and B.
Mrs. Sidney	Lynton, —, Esq.	Terry, Mr. and Mrs.
Chapman, Mrs. D. P.	Macnamara, Miss	Turner, Mrs.
Colthup, Mrs. Williams	Martin, Mrs. Vernon	Trice, Mrs.
Daniells, Miss Dorothy	Meccano, Ltd.,	Turnicliffe, Mr.
Dolling, Mrs.	Liverpool	Walker, Mr. and
Embry, Miss	Mellor, Mrs.	Mrs. W. H.
Green, Mrs. K. L.	Merrifield, Mrs.	Walker, The Misses
Griggs, The Rev. S. R.	Metcalf, Mrs.	Watson, Mrs.
Gore, Mr. F.	Mills, Mrs.	Webster, Mrs. P.
Gurr, Mrs.	Norcott, Dr. and Mrs.	Willett, Mr. and Mrs.
Gwatkins, Mrs. Ashton	Boyle	H. T.
Hammond, Miss	Packham, Bros.	Williamson, Mrs. Silas
Hardy, Lady Katherine	Paul, Mrs.	Yates, Mrs. H. G.

Chilham Church Harvest Festival, per The Rev. J. Hilton-Spratt.

Friends and Well-Wishers from Birchington.

Miss Walton, Woodstock College, Wimbledon, and Pupils.

Monkton Church Harvest Festival, per The Rev. H. Hennam.

Patients at the Jewish Convalescent Home, St. Nicholas-at-Wade.

St. Nicholas-at-Wade Church Harvest Festival, per The Rev. S. R. Griggs.

Uckfield Girl Guides, per The Captain.

LEGACIES AND AWARDS FROM CHARITABLE BEQUESTS.

See former Reports for previous Legacies.

			£	s.	d.
1919	Executors of the late Asher Wertheimer, Esq.	..	500	0	0
	do. Miss E. Cunningham	...	50	0	0
	do. Miss Annie W. Harrison	...	500	0	0
	Executor (The Public Trustee) of the late Mrs. L. Block		100	0	0
1920	Executors of the late William Stansfield, Esq.	...	3	2	6
	do. Sir James Innes, Bart.	...	1,750	0	0
1921	Executors of the late H. A. Frisby, Esq.	...	50	0	1
	do. Mrs. Edgell Hunt	...	60	5	0
1922	Executors of the late Sir James Innes, Bart.	...	450	0	0
	do. Mrs. Helen Seabrook	...	98	10	0
1923	Executors of the late Mrs. Edward Phillips	...	500	0	0
	do. Mrs. M. S. B. Whitaker	...	50	0	0
1924	Executors of the late H. C. Tetley, Esq.	...	500	0	0
	do. T. L. Green, Esq.	...	100	0	0
	do. Sir J. Howard, Bart.	...	500	0	0
	do. R. Candelbert Collingdon, Esq.	...	488	7	0
1925	Executors of the late Sir James Innes, Bart.	...	55	19	3
	do. George Macbain, Esq.	...	100	0	0
	do. Miss Le Geyt	...	20	0	0
	do. T. L. Green, Esq.	...	250	0	0
1926	Executors of the late Lady Florence Emily Fermor Hesketh	...	500	0	0
	Executors of the late Miss Mary Clarke	...	20	0	0
	do. Albert Gearing, Esq.	...	76	19	7
	(per The Public Trustee)				
1927	Executors of the late W. B. Hextall, Esq.	...	500	0	0
	do. Mrs. E. P. Edgell Hunt	...	145	11	8
	do. Henry Peech, Esq.	...	71	6	0
1928	Executors of the late Sir Harry Poland, K.C.	...	100	0	0

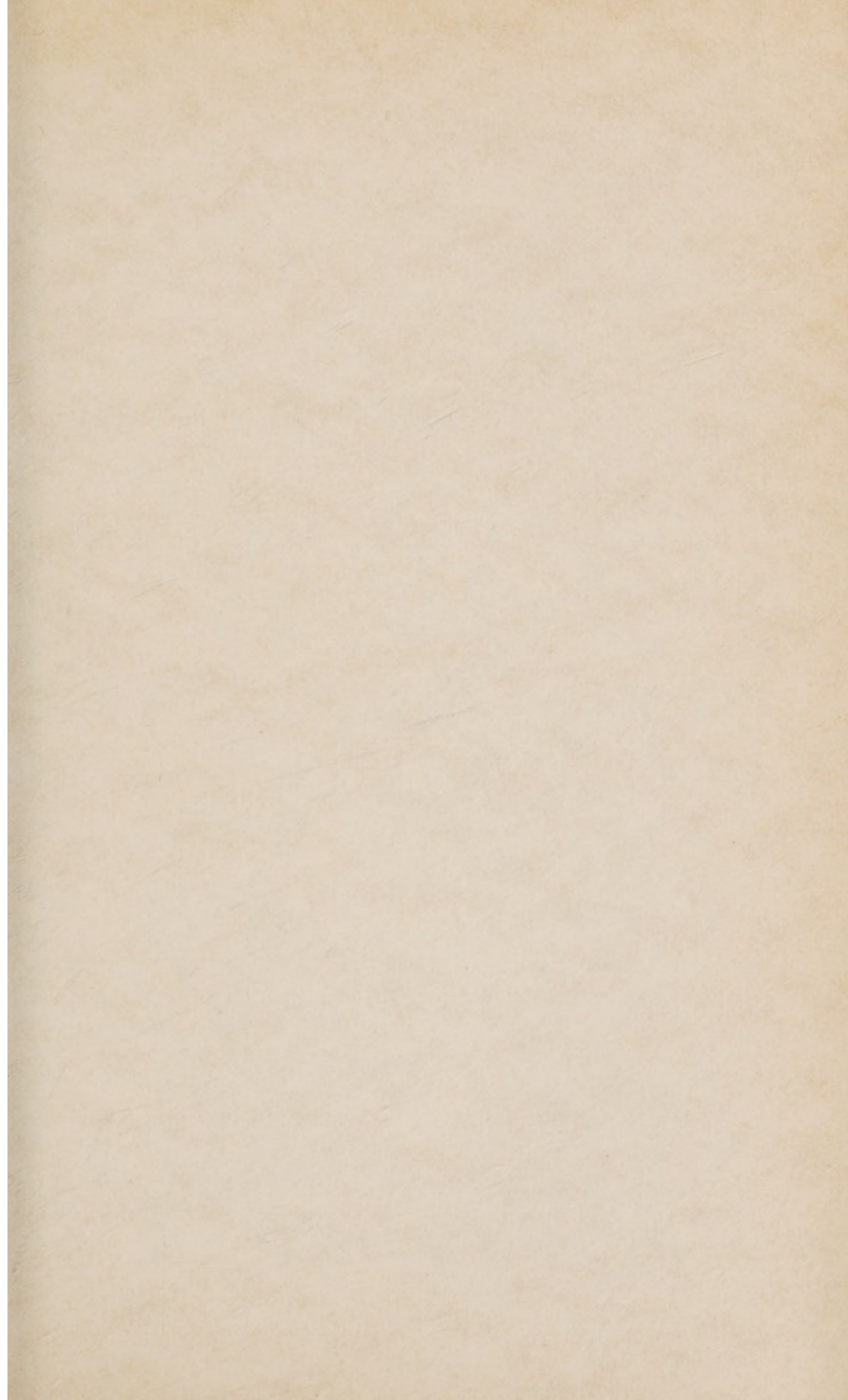

W. Austin & Sons,
Printers,
Elystan Street, Chelsea.
