

Annual report : 1927 / Cheyne Hospital for Children.

Contributors

London (England). Cheyne Hospital for Children

Publication/Creation

London : [Cheyne Hospital for Children], 1927

Persistent URL

<https://wellcomecollection.org/works/kds8mgnp>

License and attribution

This work has been identified as being free of known restrictions under copyright law, including all related and neighbouring rights and is being made available under the Creative Commons, Public Domain Mark.

You can copy, modify, distribute and perform the work, even for commercial purposes, without asking permission.



Wellcome Collection
183 Euston Road
London NW1 2BE UK
T +44 (0)20 7611 8722
E library@wellcomecollection.org
<https://wellcomecollection.org>

CHEYNE HOSPITAL

FOR
CHILDREN



CHEYNE WALK CHELSEA S.W. 3

ANNUAL REPORT

1927

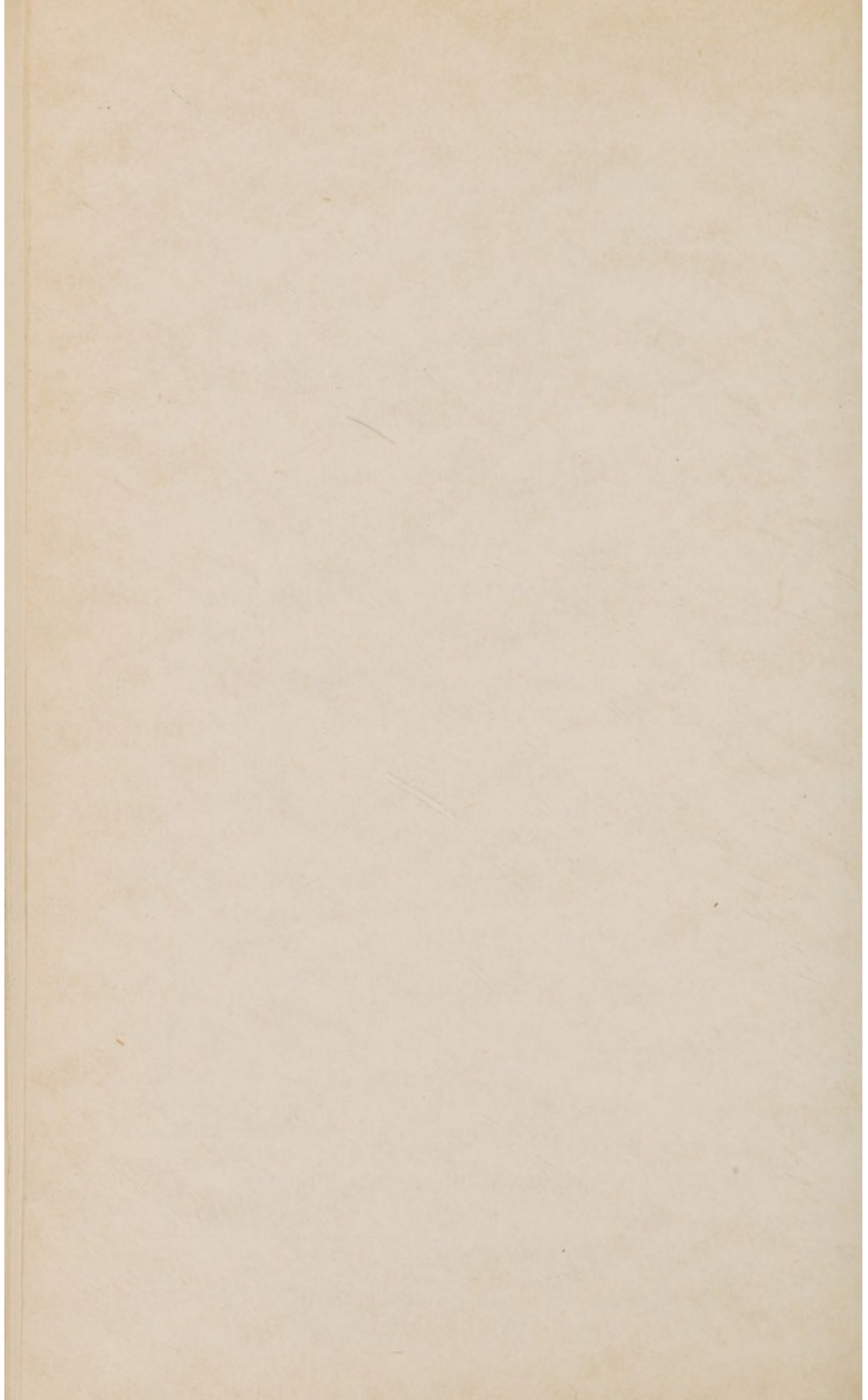

To the SECRETARY, CHEYNE HOSPITAL FOR CHILDREN,
CHEYNE WALK, CHELSEA, S.W. 3.

.....19

You may enter my name as a Contributor to the funds of
CHEYNE HOSPITAL FOR CHILDREN, CHEYNE WALK, CHELSEA,
S.W. 3. as follows:—

| ANNUAL SUBSCRIPTION. | | | DONATION. | | |
|----------------------|----|----|-----------|----|----|
| £ | s. | d. | £ | s. | d. |
| | : | : | | : | : |
| <hr/> | | | <hr/> | | |

and I enclose this amount by.....herewith.

Name.....

Address.....

BANK ORDER.

To.....(Bankers)

.....

Please Pay on my account to WESTMINSTER BANK,
LTD., 14 SLOANE SQUARE, LONDON, S.W. 1, to the credit of the
account of CHEYNE HOSPITAL FOR CHILDREN, CHEYNE WALK,
CHELSEA, S.W. 3, the sum of.....guineas
and continue to make the same payment yearly on the above
date until further notice.

Signature.....

Address.....

£ : :

This Form should be sent to the Secretary,
Cheyne Hospital for Children, Chelsea, S.W. 3.

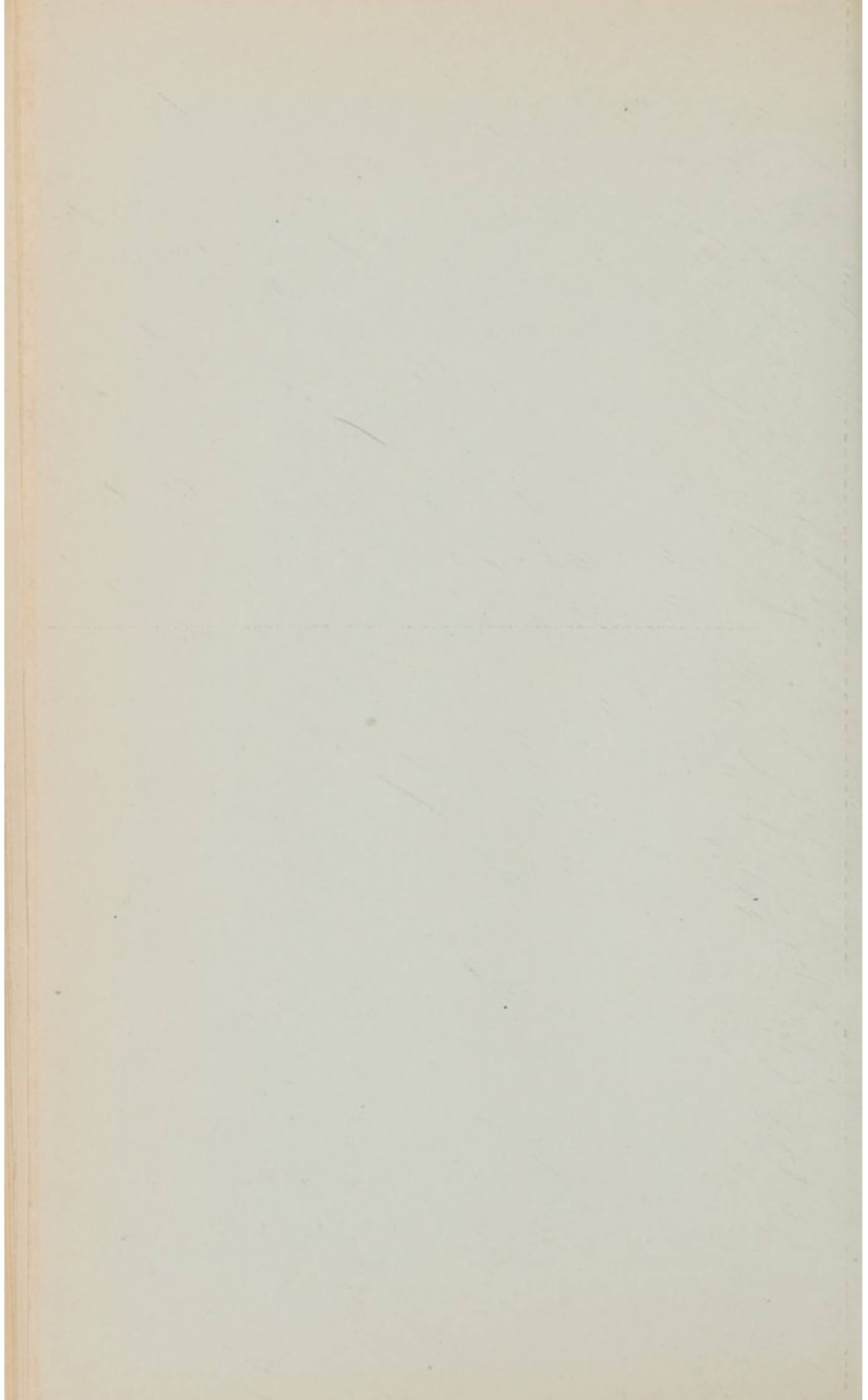

THE FIFTY-SECOND
ANNUAL REPORT OF THE
CHEYNE HOSPITAL FOR
CHILDREN,

CHEYNE WALK, CHELSEA, S.W.3,

for the Year ending the 31st of
December, 1927.

President :

HER MAJESTY THE QUEEN.

Vice-Presidents :

The Rt. Hon. The EARL OF CROMER, G.C.I.E., G.C.V.O.

The DOWAGER LADY MONKSWELL.

J. E. JEFFERSON HOGG, Esq., O.B.E., J.P.

The Rev. Canon C. S. WOODWARD, M.A., M.C.

Chairman :

The Rt. Hon. The EARL of CROMER, G.C.I.E., G.C.V.O.

Treasurer :

LEONARD F. HARRISON, Esq.

Secretary :

R. WILFRED A. ELLISTON.

President :

HER MAJESTY THE QUEEN.

Vice-Presidents :

THE RT. HONBL^W. THE EARL OF CROMER, G.C.I.E., G.C.V.O.
THE DOWAGER LADY MONKSWELL.
J. E. JEFFERSON HOGG, Esq., O.B.E., J.P.
THE REV. CANON C. SALISBURY WOODWARD, M.A., M.C.

Trustees :

LEONARD F. HARRISON, Esq.
HON. FRANK TREVOR BIGHAM, C.B.
REGINALD WARD POOLE, Esq.

Treasurer :

LEONARD F. HARRISON, Esq.

Committee :

THE RT. HON. THE EARL OF CROMER, G.C.I.E., G.C.V.O., *Chairman.*
LEONARD F. HARRISON, Esq., *Vice-Chairman.*

Mrs. LIONEL BANON.

J. PRIME BARTLETT, Esq., M.R.C.S.

Hon. FRANK TREVOR BIGHAM, C.B.

REGINALD BLUNT, Esq.

Sir JOHN ROSE BRADFORD, K.C.M.G.,

M.D., F.R.S.

Mr. Alderman J. E. JEFFERSON HOGG.

O.B.E., J.P.

Miss MACNAMARA.

Mrs. F. H. MELLOR.

Miss PEIRSE-DUNCOMBE.

Miss PLAYFAIR.

Mrs. H. M. PRITCHARD.

REGINALD WARD POOLE, Esq.

HENRY A. RAUTHMELL, Esq.

Mrs. C. LYON SIDEV.

ALFRED M. TURNER Esq.

R. T. WATKIN WILLIAMS, Esq., J.P.

G. E. O. WILLIAMS, Esq., F.R.C.S.

Finance Committee :

REGINALD BLUNT, Esq., *Chairman*.

L. F. HARRISON, Esq.
A. M. TURNER, Esq.

HENRY A. RAUTHMELL, Esq.
R. T. WATKIN WILLIAMS, Esq.

Auditors :

MESSRS BALL, BAKER, ASH & Co.,
Chartered Accountants, Finsbury Court, E.C.

Bankers :

THE WESTMINSTER BANK, LTD.,
14, Sloane Square, S.W.

Matron, Cheyne Hospital :

MISS L. ANGUS.

Matron, St. Nicholas Hospital :

MISS A. C. MACL. MONEY.

Secretary :

R. WILFRED A. ELLISTON.

Assistant Secretary :

B. E. BERRINGTON

Ladies' Committee :

Mrs. LIONEL BANON (*Chairman*).
Miss PEIRSE-DUNCOMBE.
Miss MAGDALEN HARRISON.
Mrs. LAWRENCE HARRISON.

Miss MACNAMARA.
Mrs. F. H. MELLOR.
Miss PLAYFAIR (*Vice-Chairman*).
Mrs. H. M. PRITCHARD.

Mrs. H. A. RAUTHMELL.

Ladies' League of Help

THE COUNTESS OF CROMER (*Chairman*)

Mrs. LIONEL BANON (*Vice-Chairman*).

Miss BARNARD.
Mrs. BENDIX.
Mrs. LEWIS CASSON
Miss PEIRSE-DUNCOMBE.
Lady FRANK.
Lady FURSE.
Lady GRAY.
Mrs. L. A. HARRISON.
Miss M. A. HARRISON.
Lady HUTCHISON.

Mrs. AUBREY LAWRENCE.
Miss MACNAMARA.
Mrs F. H. MELLOR.
Mrs. WALTER PAYNE.
Lady PINHEY.
Miss PLAYFAIR.
Mrs. H. M. PRITCHARD.
Mrs. RAUTHMELL.
Hon. Mrs. WALTER STOPFORD.

Medical Staff : CHEYNE HOSPITAL.

Consulting Physician :

SIR JOHN ROSE BRADFORD, K.C.M.G., M.D., F.R.S.

Physician :

WILFRED J. PEARSON, M.A., D.M. (Oxon), M.R.C.P. (Lond.)

Consulting Surgeon :

RAYMOND JOHNSON, M.B., F.R.C.S.

Surgeons :

J. PRIME BARTLETT, M.R.C.S. G. E. O. WILLIAMS, M.S., F.R.C.S.
B. WHITCHURCH HOWELL, F.R.C.S.

Surgical Assistant :

F. E. CHESTER WILLIAMS, M.R.C.S., L.R.C.P.

Dental Surgeon :

T. VERNON, L.D.S.

Anæsthetists :

DR. ELLA G. BRISCO OWEN.
DR. CHARLES HODGSON.

Radiologist :

DR. R. W. A. SALMOND.

Dispenser :

MISS E. B. BLUNDELL.

ST. NICHOLAS HOSPITAL.

Honorary Consulting Surgeon :

WALTER REYNER BRUNTON, M.B., M.R.C.S., L.R.C.P., D.P.H.

Consulting Surgeon :

WM. GREENWOOD SUTCLIFFE, F.R.C.S., M.R.C.S., L.R.C.P.

Surgeon :

WILLIAM BOYLE NORCOTT, M.R.C.S., L.R.C.P.

Dental Surgeon :

A. KINGSLEY WIGGINS, M.R.C.S., L.R.C.P., L.D.S., R.C.S.

Radiologist :

CHARLES JAMES HEATON, M.D. (Brux.), M.R.C.S., L.R.C.P.

Hon. Chaplain :

REV. SYDNEY E. GRIGGS.

Fifty-Second Annual Report
OF
The Committee of Management
OF
Cheyne Hospital for Children,

For the Year ending December 31st, 1927.

THE Committee of Management have pleasure in presenting their Report, together with the Audited Statement of Accounts, for the year ending December 31st, 1927.

Work of the Year.—Cheyne Hospital.

| | |
|--|------|
| In Hospital, 1st January, 1927 | 57 |
| New Patients Admitted | 87 |
| Transferred from St. Nicholas | 2 |
| | —146 |
| Discharged Cured or Relieved | 64 |
| Died | 4 |
| Transferred to St. Nicholas | 12 |
| Removed | 5 |
| Remaining in Hospital, 31st December, 1927 | 61 |
| | —146 |

St. Nicholas Hospital.

| | |
|--|--------|
| In Hospital, 1st January, 1927 | 32 |
| New Patients Admitted | 40 |
| Transferred from Cheyne Hospital | 12 |
| | —84 |
| Discharged Cured or Relieved | 47 |
| Died | 0 |
| Transferred to Cheyne Hospital | 2 |
| Removed | 3 |
| Remaining in Hospital, 31st December, 1927 | 32 |
| | —84 |
| Number of Massage Treatments— | |
| Surgical | 1927 |
| Medical | 350 |
| | — 2277 |
| Number of Operations | 68 |

The constantly increasing activities of the Hospital and its Thanet Branch (St. Nicholas) are again evidenced by these figures, which in regard to the number of patients admitted and discharged, surpass the record which was created during the previous year.

Massage Department.

A further development in the work of the Hospital has been occasioned by the introduction of Massage. Early in the year a part-time Masseuse was appointed so that the Surgical patients might receive this beneficial form of treatment, and in October a second part-time Masseuse was requisitioned for the Medical patients. The total number of Massage treatments given during the year exceeded 2,000.

Titanium Ray Installation.

During the winter months, treatment has again been afforded to the children by means of the Artificial Sunlight apparatus which was installed some years ago, when the Hospital was among the first in London to introduce it.

In accordance with this progressive policy, and the desire to investigate new or improved forms of treatment in order that its patients may benefit thereby, so far as the limited resources of the Hospital will allow, it was with particular appreciation that the Committee of Management accepted from an anonymous donor the generous offer of a set of Titanium Ray Lamps, which have now been in use for some months, Cheyne Hospital thus becoming the first Hospital in the country to be so equipped. Titanium Rays are made to emanate from an arc formed with five or more amperes which causes slow combustion of the electrodes containing the rare metal Titanium. They are claimed as an exceptionally effective method of deriving the most beneficial results possible from what is popularly known as "artificial sunlight" treatment, and have proved to be particularly efficacious in cases of arthritis, etc.

Finance.

H.R.H. The Prince of Wales has again evidenced his interest in the Hospital by sending a gift of £5 for the Children's Christmas Fund.

It is gratifying to note that the funds of the Hospital have been considerably augmented during the past year as the result

of several dramatic productions which have been organised by friends of the Hospital, to all of whom your Committee is much indebted, and whose efforts are warmly appreciated.

Amongst such entertainments special mention must be made of the following :—

A successful *Matinée* at the Chelsea Palace Theatre, organised by Mr. Walter Payne, O.B.E., for the joint benefit of Cheyne and Victoria Hospitals for Children, each of which benefited to the handsome extent of over £300;

A welcome gift of £200 received from Mrs. Geoffrey Whitworth, as the result of an excellent *Matinée* performance by children of Barrie's "Quality Street," at the Savoy Theatre in January;

A delightful presentation of "A Masque of Old Chelsea," under the direction of the authoress, Mrs. Jacqueline Hope Nicholson, given in June in the charming grounds of Catherine Lodge, Chelsea (kindly lent for the occasion by Sir Albert and Lady Gray) which realised £100;

Miss Mabel Terry Lewis also very kindly raised for the Hospital the sum of £44 5s. 9d., as the result of the admirable production under her direction of "The Bill of Divorcement," at the Rudolph Steiner Hall.

To all these friends the Committee desire to extend an expression of their grateful acknowledgement and hearty congratulations upon the success which attended their efforts and so materially benefited the Hospital.

Very cordial thanks are also due to Mrs. A. J. Webbe, of Chelsea, for a handsome donation of £120 5s. as the result of a particularly successful Bridge Tournament arranged by her at 27 Grosvenor Square, kindly lent by Mrs. Robert Fleming.

A Carnival Dance organised by the Local Traders' Committee and held at Chelsea Town Hall in March realised the sum of £35 6s. 11d. for the Hospital.

The Committee desire especially to acknowledge with much gratification a very welcome donation of £200 from Mr. Bernhard Baron who thus becomes a Governor of the Hospital.

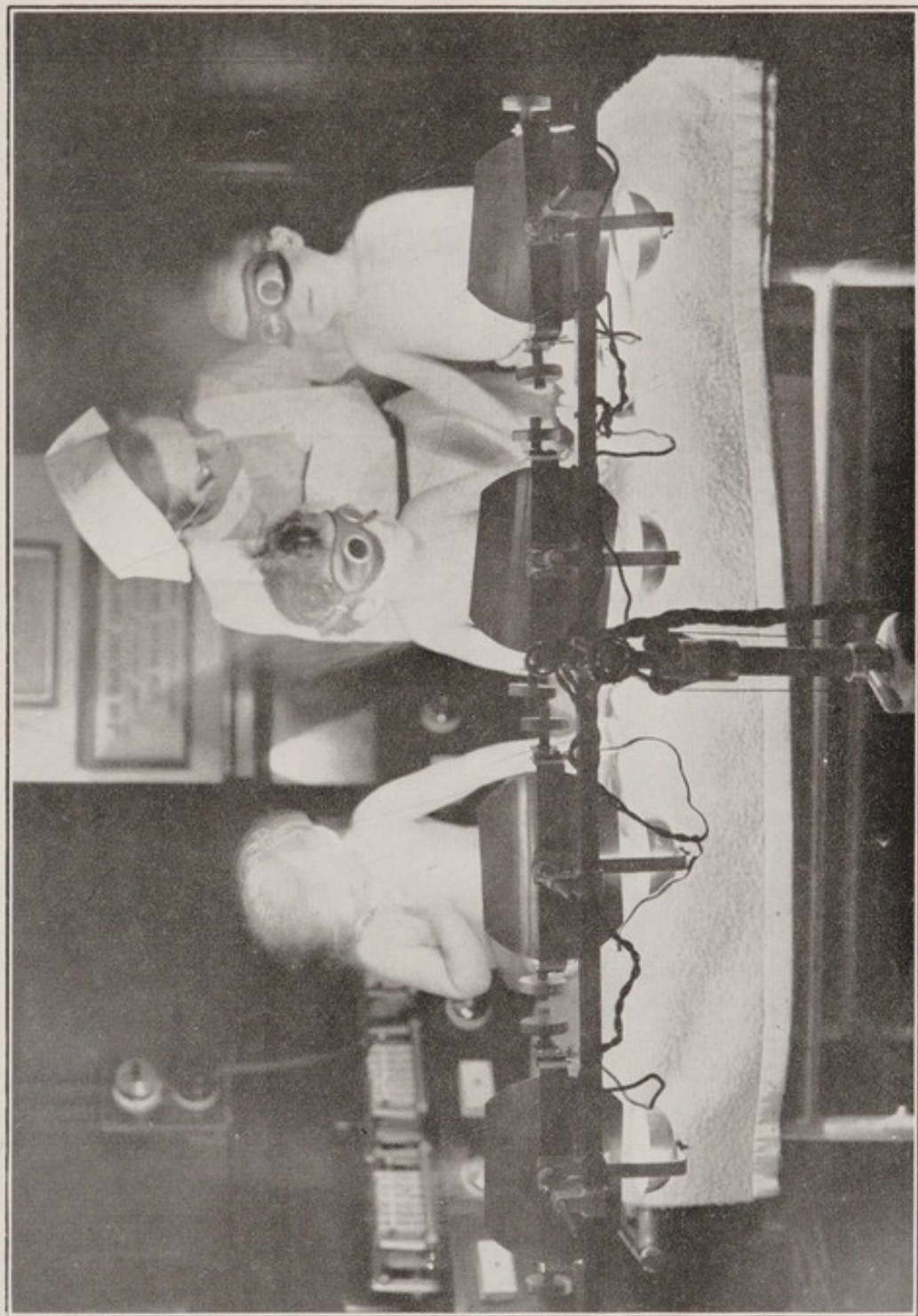

(By kind permission of Photopress, 10 Johnson's Court, E.C.4.)

Titanium Ray Treatment.—Cheyne Hospital.

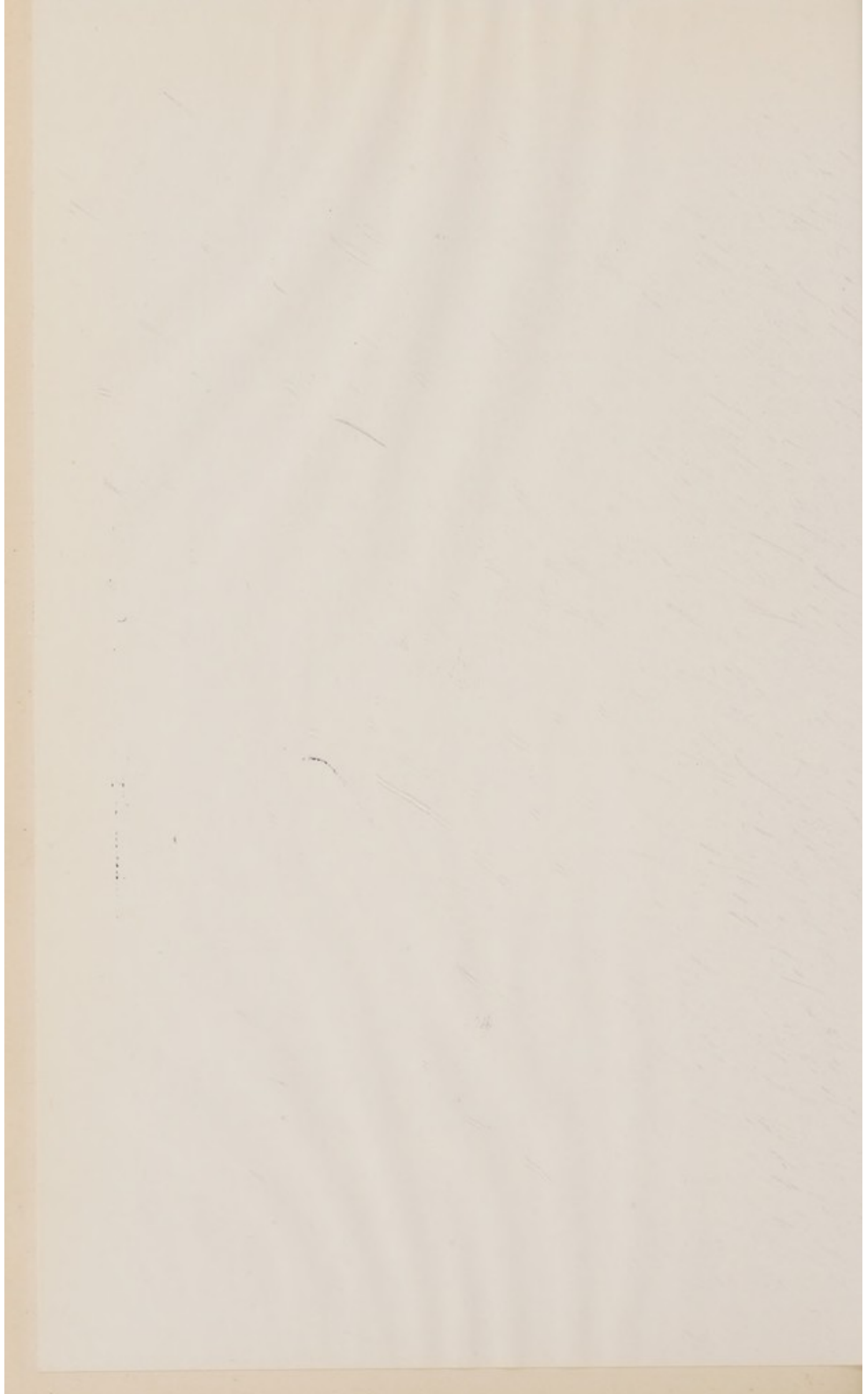

grateful acknowledgment to Mrs. Vera Millicent Peech for her kindness in including Cheyne Hospital amongst those selected to participate in the distribution of the ultimate Residuary Estate of the late Mr. Henry Peech.

“Pound Day.”

During the past year it was decided to institute on June 16th—the anniversary of the foundation of the Hospital in 1875—a “Pound Day,” and it is gratifying to be able to record that the venture proved to be a great success. Opportunity was also taken to invite the visitors to inspect the Hospital and its recent extensions and pleasantly laid-out garden. Favoured by the hottest and most brilliantly sunny day of an exceptionally dismal summer, a large company attended, and over 400 “pounds” of household commodities and nearly £40 in cash were received. The arrangements for “Pound Day” were admirably carried out by the members of the Ladies’ Committee, and it is hoped that the very satisfactory results achieved on this first occasion will be maintained and even surpassed in future years.

Expenditure.

The financial aspect of the development of the Hospital’s work, which is gradually increasing year by year, is reflected in a slight rise in the average weekly cost of each patient, which however is only £1 17s. 7d. for Cheyne and £1 9s. 2½d. for St. Nicholas, both of which figures are very moderate, and can only be obtained by careful supervision of Expenditure, the total of which (Ordinary Expenditure) in the case of Cheyne Hospital only exceeded that of the previous year by £37 2s. 5d. despite the fact that the cost of the new Massage Department alone exceeded £130.

Education.

The education of the children at both Hospitals, by arrangement with the Ministry of Health and the Board of Education, has proceeded on the usual lines during the past year, special attention being given to the instruction of the little patients in varied forms of handcraft. Good examples of leather-work, needlework, hand-made toys, etc., are on exhibition at the Hospital and the Teaching Staff will be pleased to receive private commissions in this respect for execution by the children.

Miss E. Doran, who had been in charge of the Roof Ward Class for some years, has resigned and has been succeeded by Miss L. M. Smith.

The Head Teacher of St. Nicholas Hospital School, Miss K. L. Chadwick, also resigned during the year, and this vacancy has been filled by the appointment of Miss Winifred Elliott.

St. Nicholas Branch Hospital.

The past year has been one of progress and increased usefulness in regard to the Branch Hospital at St. Nicholas-at-Wade, near Birchington, where the children derive much benefit from the invigorating Thanet air. It is satisfactory to note that the average cost per patient has been reduced from £75 14s. to £60 3s. This is especially noteworthy in view of an exceptionally large item of expenditure of nearly £100 which was occasioned by the necessity for the repainting of practically the whole of the exterior of the buildings.

The Annual Harvest Festival Service was held on the 19th October last and was conducted by the Chaplain, the Rev. S. R. Griggs.

A rocking horse for the use of the children has been graciously presented by Her Majesty The Queen.

St. Nicholas Garden Fete and Sale.

A very successful Garden Fete and Sale was held in the grounds of the Hospital on July 7th. Capably organised by the Matron, Miss Money, and a small Committee of local friends, and ably assisted by her Nursing Staff and many other helpers, the Fete, which was opened by Lady Frank, proved a very enjoyable and profitable undertaking, the proceeds realising over £200 for the Hospital funds, an altogether exceptional achievement when the uncertainty of the weather, the calls of several counter-attractions and the somewhat isolated position of the village are taken into consideration.

The Committee of Management extend their warmest congratulations and most hearty thanks to all the many friends who in various ways contributed to this very gratifying result.

St. Nicholas Cot League.

Grateful thanks are again due to the Committee and members of the St. Nicholas Cot League for their splendid assistance in continuing to support the "St. Augustine,"

“ St. Nicholas,” and “ St. Thomas ” Cots at an annual cost of £120, and thus contributing materially to the maintenance of the Branch Hospital. A report of the League appears on page 61.

Resignation of Dr. Brunton.

It was with much regret that the Committee received the resignation of Dr. W. R. Brunton as Medical Officer in charge of St. Nicholas Hospital towards the end of the year, owing to his retirement from practice. They take this opportunity of expressing their keen appreciation of his devoted services during the past 16 years and their grateful acknowledgment of his unfailing kindly and practical interest in the affairs of the Hospital, its Staff and Patients. As a mark of this esteem Dr. Brunton has been elected Honorary Consulting Surgeon to the Hospital.

Dr. William Boyle Norcott, of Birchington, has succeeded Dr. Brunton as Medical Officer at St. Nicholas.

Staff.

During the past year Mr. F. E. Chester Williams, M.R.C.S., L.R.C.P., has been appointed as Surgical Assistant to Mr. Whitchurch Howell, and Dr. Charles Hodgson has joined the Staff as an Anæsthetist.

Sister Phyllis Gregson resigned her appointment as Sister in charge of the Rowland Baring and Clementine (Medical) Wards in August, on the occasion of her marriage, and the Committee desire to place on record their great appreciation of the excellent services rendered by her as Probationer, Staff Nurse and Sister during the past 12 years.

Staff Nurse Betty McRobert has been promoted to Sister, to fill the vacancy thus arising.

Miss Mildred Heaney has been appointed as Sister in charge of the Roof Ward.

Chaplain.

The Annual Harvest Festival Service was held in the Wards on October 22nd, and was conducted by the Chaplain, the Rev. A. Walford Deakin, who, however, has resigned this office consequent upon his departure from Chelsea.

The Rev. J. H. T. Maude-Roxby, who has succeeded Mr. Deakin as Incumbent of Chelsea Old Church, has kindly undertaken the duties of Chaplain to the Hospital.

Committee.

The Committee are pleased to be able to welcome two valued friends of the Hospital, Mrs. F. H. Mellor and Mr. Henry A. Rauthmell, as new members during the past year.

It is with much regret that the death is recorded of Mrs. A. M. Geiger who had been a member of the Committee for the past 25 years and a subscriber for 37 years. During this long period Mrs. Geiger had maintained a very warm interest in the affairs of the Hospital and was ever ready to render generous assistance.

The following three members:—Mrs. H. Mostyn Pritchard, Mr. A. M. Turner and Mrs. Lionel Banon, retire at the Annual Meeting in order of seniority and are eligible for re-election.

Signed on behalf of the Committee of Management,

CROMER, *Chairman*

LEONARD F. HARRISON,
Treasurer.

21st March, 1928.

METHODS OF HELP.

GIFTS IN MONEY.

- £1,000 endows a named Free Cot in perpetuity.
 - £750 endows a half payment Cot in perpetuity.
 - £300 endows a named Free Cot for the Donor's life.
 - £250 endows a half-payment Cot for the Donor's life.
 - £250, in one payment, entitles the Donor to name a Cot in perpetuity,
 - £52 10s. Donation constitutes a Life Governor.
 - £40 Annual Subscription supports a named Free Cot.
 - £30 Annual Subscription supports a half-payment Cot.
 - £10 10s. Annual Subscription gives a Governor's preferential nomination.
- Smaller Subscriptions or Donations are much valued and gratefully acknowledged.

GIFTS IN KIND.

The following articles are specially needed :—

At Cheyne Hospital—Vests (knitted by hand), Night-gowns (white flannelette or cotton), Frocks (3 to 14 years), Pinafores and Bed Socks, also Cast-off Clothing (all sizes), Boots and Shoes for those children who are not always in bed.

At St. Nicholas Hospital—Cast-off Clothing, Boys' Jerseys, Red Twill Jackets, Flannel or Cotton Night-gowns, Long Sleeved Vests, Holland Overalls, and Boots and Shoes for convalescent children.

Game, Rabbits, Fresh Fruit and Eggs, New (unbroken) Toys, Jellies, etc., are much appreciated.

Patterns of Clothing will be gladly sent from either Hospital to anyone who will kindly supply the articles required.

ROYAL SURGICAL AID SOCIETY "LETTERS."

Gifts of Surgical Aid "Letters" are most useful, and will be gratefully acknowledged by the Secretary.

PRIVILEGES OF DONORS AND SUBSCRIBERS.

1—A Donation of One Thousand Pounds (£1,000) endows a Free Cot in perpetuity, and the Donor is entitled to name the Cot, and to nominate eligible patients thereto as vacancies shall arise therein.

2—A Donation of Seven Hundred and Fifty Pounds (£750) endows a Half-Payment Cot in perpetuity, and the Donor is entitled to name the Cot and to nominate eligible patients thereto as vacancies shall arise therein.

LIFE COT ENDOWMENTS.

1—A Donation in one sum of Three Hundred Pounds (£300) endows a Free Cot for the period of the life of the Donor, who is entitled to name it and to nominate eligible patients thereto as vacancies shall arise therein.

2—A Donation in one sum of Two Hundred and Fifty Pounds (£250) endows a Half-Payment Cot for the period of the life of the Donor, who is entitled to name it and to nominate eligible patients thereto as vacancies shall arise therein.

Life Cot Endowments, ceasing upon the death of a Donor, may be converted into Permanent Cot Endowments by the payment within twelve months of the death of the Donor, either by Bequest or otherwise, of the further sum of Seven Hundred Pounds in the case of a Free Life Cot Endowment, or of Five Hundred Pounds in the case of a Half-Payment Life Cot Endowment, free of Legacy Duty.

COT SUBSCRIBERS.

1—An Annual Cot Subscription of Forty Pounds (or a Donation in one sum of One Thousand Pounds), entitles the Subscriber to name a Free Cot, and to nominate an eligible patient as often as the Cot becomes vacant; no further payment being required on behalf of the occupant.

2—An Annual Cot Subscription of Thirty Pounds (or a Donation in one sum of Seven Hundred and Fifty Pounds) entitles the Subscriber to name a Half-Payment Cot, and to nominate an eligible Patient as often as the Cot becomes vacant; the weekly payment of three shillings and sixpence being required from the parents or friends of the occupant.

3—A Donor of £250 in one sum is entitled to name a Cot in perpetuity, but without the right to nominate the occupants thereof.

GOVERNORS.

1—Donors of not less than Fifty Guineas (£52 10s.) in one sum and Annual Subscribers of Ten Guineas (£10 10s.) and upwards (during the continuance of such subscription) are thereby constituted Governors, and are entitled to attend and vote at the Annual Meeting of the Committee of Management, and to nominate one suitable case for admission annually, such cases having precedence on the list over those recommended by other Subscribers.

2—All Annual Subscribers of One Guinea and upwards are entitled to recommend one suitable case annually, during the continuance of such subscription; such cases taking precedence on the Admission List over those not so recommended.

EXECUTORS.

One of the Executors of every person from whose estate a Legacy of Fifty Guineas or upwards shall have been received by the Hospital, shall be entitled to the same privileges as a Donor of Fifty Guineas.

MEDICAL REPORT.

Summary of the nature of the cases treated at
Cheyne Hospital.

| | Treated. | Discharged Cured. | Discharged Relieved. | Died. | Transferred | Removed. | Remaining in Hospital. |
|------------------------------|----------|----------------------|-------------------------|-------|-------------|----------|---------------------------|
| Tuberculous Disease of Spine | 4 | — | — | — | — | — | 4 |
| Tuberculous Disease of Hip . | 6 | — | 3 | — | — | — | 3 |
| Tuberculous Disease of Knee | 7 | — | 5 | — | — | — | 2 |
| Tuberculous Disease of Ankle | 1 | — | 1 | — | — | — | — |
| Tuberculous Peritonitis . | 6 | 3 | — | 1 | 1 | 1 | — |
| Tuberculous Abscesses . | 1 | — | — | — | — | — | 1 |
| Osteo myelitis . . | 8 | 1 | 4 | — | 1 | — | 2 |
| Anterior Polio-myelitis . . | 11 | 3 | — | — | — | 2 | 6 |
| Hemiplegia . . | 2 | 1 | 1 | — | — | — | — |
| Scoliosis . . | 3 | — | 1 | — | 1 | — | 1 |
| Torticollis . . | 1 | — | — | — | — | — | 1 |
| Talipes . . | 2 | — | — | — | — | — | 2 |
| Khyphosis . . | 2 | — | 1 | — | 1 | — | — |
| Dislocation of Hip . . | 3 | — | 3 | — | — | — | — |
| Rheumatoid Arthritis . . | 4 | — | — | — | — | — | 4 |
| Rheumatism . . | 8 | 2 | — | — | — | 2 | 4 |
| Anæmia . . | 2 | 1 | — | — | — | — | 1 |
| Interstitial Nephritis . . | 2 | — | 2 | — | — | — | — |
| Heart . . | 44 | 5 | 16 | 2 | 4 | — | 17 |
| Chorea . . | 29 | 9 | 2 | 1 | 4 | — | 13 |
| | 147 | 25 | 39 | 4 | 12 | 5 | 61 |

MEDICAL REPORT.

Summary of the nature of the cases treated at
St. Nicholas Hospital.

| | Treated. | Discharged Cured. | Discharged Relieved. | Died. | Transferred. | Removed. | Remaining in Hospital. |
|------------------------------|----------|----------------------|-------------------------|-------|--------------|----------|---------------------------|
| Tuberculous Disease of Spine | 4 | 1 | 2 | — | — | — | 1 |
| Tuberculous Disease of Hip | 4 | — | 2 | — | — | — | 2 |
| Tuberculous Disease of Knee | 2 | — | 1 | — | — | — | 1 |
| Tuberculous Disease of Elbow | 1 | — | — | — | — | — | 1 |
| Tuberculous Dactylitis | 1 | 1 | — | — | — | — | — |
| Tuberculous Adenitis | 42 | 16 | 3 | — | — | 3 | 20 |
| Tuberculous Peritonitis | 8 | 4 | — | — | — | — | 4 |
| Spinal Curvature | 1 | 1 | — | — | — | — | — |
| Osteo-myelitis | 1 | — | — | — | 1 | — | — |
| Khyphosis | 1 | — | — | — | 1 | — | — |
| Anæmia | 9 | 4 | 2 | — | — | — | 3 |
| Heart | 4 | 1 | 3 | — | — | — | — |
| Chorea | 6 | 2 | 4 | — | — | — | — |
| | 84 | 30 | 17 | — | 2 | 3 | 32 |

SUMMARY OF FORTY-EIGHT AND ONE-HALF YEARS'
WORK COMPILED FROM THE MEDICAL REPORTS.

| YEAR ENDING. | Number of Occupied Cots in the Hospitals. | No. of Fresh Cases admitted during the year. | Total Number of Patients under treatment during the year. | Patients removed as Unfit, or by Parents' desire. | Discharged Relieved. | Discharged Cured. | Died. | Remaining under the charge of the Hospital. | |
|--|---|--|---|---|----------------------|-------------------|-------|---|---|
| 1st July, 1873 to } 31st Dec., 1914 } | — | 933 | — | 71 | 253 | 286 | 243 | — | Cheyne and St. Nicholas Do. Do. Do. Do. Do. Do. Do. Do. Do. Do. Do. Do. |
| „ 1915 | 82 | 46 | 126 | 1 | 7 | 22 | 13 | 83 | |
| „ 1916 | 79 | 51 | 134 | — | 17 | 30 | 9 | 78 | |
| „ 1917 | 78 | 45 | 121 | — | 22 | 15 | 8 | 78 | |
| „ 1918 | 79 | 40 | 118 | — | 18 | 11 | 10 | 79 | |
| „ 1919 | 79 | 59 | 138 | 1 | 30 | 24 | 6 | 77 | |
| „ 1920 | 77 | 40 | 117 | 2 | 16 | 17 | 8 | 74 | |
| „ 1921 | 83 | 63 | 137 | 1 | 20 | 31 | 5 | 80 | |
| „ 1922 | 83 | 51 | 131 | — | 39 | 14 | 6 | 72 | |
| „ 1923 | 96 | 77 | 170 | 1 | 37 | 13 | 5 | 93 | |
| „ 1924 | 96 | 92 | 211 | 1 | 64 | 17 | 7 | 96 | |
| „ 1925 | 96 | 108 | 207 | — | 60 | 42 | 13 | 89 | |
| „ 1926 | 100 | 119 | 226 | 1 | 60 | 55 | 3 | 89 | |
| „ 1927 | 100 | 127 | 216 | 8 | 56 | 55 | 4 | — | |
| TOTALS ... | | 1851 | | 87 | 699 | 632 | 340 | | |

RESULTS.

| | | |
|---|-----|-------------|
| Total number of Patients received during last 48½ years | ... | 1851 |
| Deduct—Patients removed by Parents or as Ineligible under Rules | 87 | |
| „ Remaining under Treatment Dec. 31, 1927 | 93 | |
| | — | 180 |
| Nett Number of Cases finally Treated | ... | 1671 |
| Of which:—Number Discharged Relieved | 699 | } Per Cent. |
| „ „ Cured | 632 | |
| „ who Died | 340 | 20.35 |
| | — | 1671 |

“GODMOTHERS.”

A plan, which many people seem to like, has been started primarily for the purpose of supplying garments for the children and which materially assists the management and funds of the hospital.

Ladies (or gentlemen) are asked to become “Godmother” (or “Godfather”) to a particular child, and to make themselves responsible for the clothes for that child for a year; the expense approximates £2 10s. to £3 per annum and it is hoped that the “Godmothers” will take a personal interest in their children and visit them frequently.

We have now over twenty “Godmothers” and shall be glad to increase the number to sixty.

Particulars as to clothes required, etc., can be had from the Matron.

OBJECTS OF THE HOSPITAL.

CHEYNE HOSPITAL was established in 1875 for the reception of Children suffering from Chronic and Incurable Disease, and who are on that account ineligible for or discharged from General Hospitals.

In this respect it may be said that the work of Cheyne Hospital begins where that of the General Hospitals ceases, but so successful has this work become that the word "Incurable" has been deleted from the title of the Hospital where it once appeared. Although many of these patients are beyond hope of ultimate recovery, it is found that medical skill and careful nursing, together with good food and ventilation, such as cannot be obtained in the homes of the poor, will always greatly alleviate suffering; while some cases can be successfully treated, which, requiring for their cure a longer time than can be spared to them in General Hospitals, receive here continuous care for an indefinite period. Over 75 per cent. of the patients treated have been discharged in a cured or relieved condition.

NOTE.

The Committee of the Cheyne Hospital desire to state that, owing to the special character of this Institution, it is not found possible to give "Letters of Recommendation" to those who kindly contribute to their Funds. Such Letters are practically futile, unless they carry a reasonable probability of early admission or relief; indeed they are worse than useless, because they would appear to give a promise which could not be fulfilled, and would thus lead to disappointment and misunderstanding. As the main object of the Cheyne Hospital is to undertake for lengthy periods the care and treatment of cases of deep-seated or incurable disease, which no General Hospital will accept, and to keep them more or less indefinitely, it will be obvious that changes are slow and vacancies fewer than in most Hospitals. The *average* length of Patients' stay in the Hospital is usually over six months; while many of the children remain for longer periods. Subscribers are invited to write in reference to any case in which they may be interested, to the Secretary, who will at once, should it appear *prima facie* eligible, forward a copy of Form of Medical Certificate, on return of which duly filled in, the Child's name will be added to the list for examination and admission when vacancies arise, and in accordance with the privileges of Donors and Subscribers (see pp. 14-15). More than this cannot in honesty be promised, and the Committee feel it due to their many and generous friends to make their position in this matter clear.

RULES FOR THE ADMISSION OF PATIENTS.

1—Such cases only are eligible for admission as have been rejected or discharged from a General Hospital, or can be shown to be unfit for treatment in such Hospitals.

2—Cases of Cancer, Consumption, Epilepsy, Hydrocephalus, Mental derangement or deficiency, all infectious cases, and Cripples not requiring Surgical Treatment, are not eligible.

3—Children are admitted between three and thirteen years of age, those recommended by Governors and Subscribers taking precedence. Patients are not retained after the age of sixteen.

4—The payment of Seven Shillings a week is required from the Parents or Friends of the Patients.*

5—No case will be put upon the List for Admission till Forms of Medical Certificate and Guarantee (to be obtained of the Secretary) have been duly filled in and signed by a qualified Medical Practitioner and responsible Guarantor respectively, and returned to the Secretary of the Hospital.

6—The Committee reserve power to refuse the name of any Guarantor without reason assigned, or to require a Guarantor to furnish references for the necessary security to their satisfaction.†

7—No Guarantee shall be withdrawn without one month's previous notice in writing to the Secretary of the Hospital.

8—Applicants for admission may be required to be brought to the Hospital for Medical examination before they can be admitted.

9—Any Child who has been admitted to the Hospital, but who subsequently proves unsuitable from any cause, may be discharged upon three days' notice, sent by post to the last furnished address of the parent or guardian. The expenses of removal must be in all cases defrayed by the parents or friends of the child.

10—A certificate that the patient has not been suffering from any infectious disease, nor been exposed to infection, *must* be signed by a responsible person, cognisant of the facts, and be *brought with the child*.

11—Any alteration in the address of the patient while awaiting admission or in Hospital should be at once notified to the Secretary.

* Certain Free and Assisted Cots have been founded for specially necessitous cases. Applications for vacancies in these must be accompanied by full particulars of the circumstances of the family; and it must be borne in mind that the Committee have only a limited number of these Cots at their disposal.

† The Guarantor should be a householder (or the wife of a householder) rated at £40 or more per annum. Unless the parents make regular weekly payments at the Hospital, the Guarantor is requested to arrange to receive their contributions and remit the maintenance charge quarterly.

| Dr | BALANCE SHEET, AS AT | | | | | |
|--|----------------------|----|------|---------|-----|-----|
| LIABILITIES. | | | | | | |
| | £ | s. | d. | £ | s. | d. |
| I. SUNDRY CREDITORS. | | | | | | |
| 1. General Fund | ... | | | 599 | 6 | 1 |
| 2. Buildings and Equipment | ... | | | | | |
| | | | | | 599 | 6 1 |
| II. LOANS TO HOSPITAL. | | | | | | |
| III. CAPITAL ACCOUNTS. | | | | | | |
| (A) Hospital Endowments | ... | | | 18153 | 16 | 0 |
| (a) The Founder's Gift | ... | | | 32973 | 11 | 11 |
| (B) Special Funds | .. | | | | | |
| (C) Buildings and Equipment Funds | | | | | | |
| Balance as per last account | 40435 | | 7 10 | | | |
| Donations to Building Fund | | | | | | |
| King Edward's Hospital Fund | 100 | | 0 0 | | | |
| | | | | 40535 | 7 | 10 |
| Add transfer from (D) General Fund, Cheyne Hospital | | | | 582 | 0 | 0 |
| | | | | 41117 | 7 | 10 |
| Add transfer from (D) General Fund, St. Nicholas Hospital | 130 | | 7 6 | | | |
| | | | | 41247 | 15 | 4 |
| (D) General Fund | ... | | | 6345 | 10 | 4 |
| Less loss on sale of War Loan | ... | | | 13 | 9 | 8 |
| | | | | 6332 | 0 | 8 |
| Less transfer to (C) Buildings and Equipment Fund, Cheyne Hospital | | | | 582 | 0 | 0 |
| | | | | 5750 | 0 | 8 |
| Less transfer to (C) Buildings and Equipment Fund, St. Nicholas Hospital | | | | 130 | 7 | 6 |
| | | | | 5619 | 13 | 2 |
| Add excess of Income over Expenditure for the year | 2734 | | 8 8 | | | |
| | | | | 8354 | 1 | 10 |
| (E) Suspense Funds | | | | 382 | 7 | 6 |
| | | | | 101111 | 12 | 7 |
| | | | | £101710 | 18 | 8 |

We have examined the foregoing Balance Sheet and the accompanying Statements We have satisfied ourselves that the Investments above-named are standing in the The Title Deeds relating to the Freehold of the Hospital Premises including with Cross Keys Yard, and "The Grange," St. Nicholas-at-Wade, have been of the Revised Uniform System have been followed.

31st DECEMBER, 1927.

Cr.

| ASSETS. | | | | £ | s. | d. | £ | s. | d. |
|--|-----|-----|-----|-------|----|----|---------|----|----|
| I. CASH AT BANK AND IN HAND. | | | | | | | | | |
| (A) Endowments | ... | ... | ... | | | | | | |
| (B) Special Funds | ... | ... | ... | | | | | | |
| (C) Buildings and Equipment Funds | ... | ... | ... | | | | | | |
| (D) General Fund | ... | ... | ... | 1116 | 19 | 4 | | | |
| (E) Suspense Fund | ... | ... | ... | 382 | 7 | 6 | | | |
| | | | | | | | 1499 | 6 | 10 |
| II. STOCKS OF UNISSUED STORES IN HAND ... | | | | | | | | | |
| | | | | | | | 216 | 12 | 8 |
| III. SUNDRY DEBTORS | | | | | | | | | |
| General Fund | ... | ... | ... | 892 | 6 | 4 | | | |
| Buildings and Equipment | ... | ... | ... | | | | | | |
| | | | | | | | 892 | 6 | 4 |
| IV. INTERNAL LOANS | | | | | | | | | |
| | ... | ... | ... | | | | | | |
| V. INVESTMENTS. | | | | | | | | | |
| (A) Hospital Endowments | ... | ... | ... | 18153 | 16 | 0 | | | |
| (a) The Founder's Gift | ... | ... | ... | 32973 | 11 | 11 | | | |
| (B) Special Funds | ... | ... | ... | | | | | | |
| (C) Building and Equipment Funds | ... | ... | ... | | | | | | |
| (D) General Fund | ... | ... | ... | 6727 | 9 | 7 | | | |
| (E) Suspense Funds | ... | ... | ... | | | | | | |
| | | | | | | | 57854 | 17 | 6 |
| VI. LAND, BUILDINGS AND EQUIPMENT OF THE HOSPITAL. | | | | | | | | | |
| Expenditure to 31st December, 1926 | ... | ... | ... | 40435 | 7 | 10 | | | |
| Expenditure during the Year to 31st December, 1927 | .. | .. | ... | 812 | 7 | 6 | | | |
| | | | | | | | 41247 | 15 | 4 |
| | | | | | | | | | |
| | | | | | | | £101710 | 18 | 8 |

of Income and Expenditure with the Vouchers, and find the same to be correct, names of the Trustees of the Hospital.

Land and Buildings in Lawrence Street, Chelsea, Nos. 62 & 63 Cheyne Walk, produced to us. To the best of our knowledge and belief the regulations

Finsbury Court,
Finsbury Pavement, E.C. 2.
6th March, 1928.

BALL, BAKER, ASH & Co.,
Chartered Accountants.

Dr.

INCOME AND EXPENDITURE ACCOUNT

| | | INCOME. | | | | | |
|---|--|---------|----|----|-------|------|-----------|
| ORDINARY. | | £ | s. | d. | £ | s. | d. |
| I. VOLUNTARY GIFTS. | | | | | | | |
| 1. Subscriptions, Donations, etc. :— | | | | | | | |
| | Annual Subscriptions (see page 46) | 451 | 13 | 0 | | | |
| | Donations (see page 46) | 3457 | 17 | 1 | | | |
| | Box Collections (see page 52) ... | 34 | 10 | 6 | | | |
| | Entertainments : | | | | | | |
| | Gross Receipts £ | | | | | | |
| | Less Expenses £ | | | | | | |
| | Gifts in kind | 25 | 15 | 0 | | | |
| | Other Voluntary Gifts :— | | | | | | |
| | Cot Subscriptions | 213 | 2 | 9 | | | |
| | Congregational Collections ... | 39 | 11 | 7 | | | |
| | | | | | 4222 | 9 | 11 |
| 2. Central Funds :— | | | | | | | |
| | *King Edward's Hospital Fund ... | 350 | 0 | 0 | | | |
| | Hospital Sunday Fund | 80 | 0 | 0 | | | |
| | Hospital Saturday Fund | 35 | 0 | 0 | | | |
| | Other Central Funds | | | | 465 | 0 | 0 |
| | | | | | | | |
| | *Including Branch Hospital at St. Nicholas-at-Wade | | | | | 4687 | 9 11 |
| II. RECEIPTS ON ACCOUNT OF SERVICES RENDERED. | | | | | | | |
| 1. Contributions on Account of Services to Patients :— | | | | | | | |
| (a) From Patients and their Societies— | | | | | | | |
| | Patients | 644 | 10 | 4 | | | |
| | Hospital Contributory Associations | 149 | 5 | 8 | | | |
| | Approved Societies | | | | | | |
| | Other Sources | | | | | | |
| | | | | | 793 | 16 | 0 |
| (b) From Public Authorities :— | | | | | | | |
| | County Borough Councils (Tuberculosis and Surgical) ... £956 | 0 | 6 | | | | |
| | Board of Education (Medical Grant) .. 405 | 0 | 0 | | | | |
| | | | | | 1361 | 0 | 6 |
| | | | | | | 2154 | 16 6 |
| | Carried forward ... | | | | £2154 | 16 6 | 4687 9 11 |

| | | EXPENDITURE. | | £ | s. | d. | £ | s. | d. |
|---|-----|--------------|-----------------|-----|----|----|-------|----|----|
| ORDINARY. | | | | | | | | | |
| I. PROVISIONS | ... | ... | .. | | | | 1341 | 14 | 7 |
| II. SURGERY AND DISPENSARY. | | | | | | | | | |
| 1. Drugs, Chemicals, Disinfectants, etc. | ... | ... | ... | 105 | 12 | 9 | | | |
| 2. Dressings, Bandages, etc. | ... | ... | ... | 59 | 1 | 0 | | | |
| 3. Instruments and Appliances | ... | ... | ... | 50 | 2 | 4 | | | |
| 4. Wines and Spirits | ... | ... | ... | 4 | 1 | 0 | | | |
| 5. Salaries and Wages of Dispensing Staff | ... | ... | ... | 53 | 3 | 0 | | | |
| 6. Sundries | ... | ... | ... | 61 | 1 | 3 | | | |
| | | | | | | | 333 | 1 | 4 |
| III. DOMESTIC. | | | | | | | | | |
| 1. Renewal and Repair of Furniture, Bedding, Crockery, etc. | ... | ... | ... | 301 | 0 | 6 | | | |
| 2. Laundry | ... | ... | ... | 475 | 5 | 9 | | | |
| 3. Cleaning and Chandlery | ... | ... | ... | 71 | 11 | 4 | | | |
| 4. Water | ... | ... | ... | 31 | 5 | 11 | | | |
| 5. Fuel and Lighting | ... | ... | ... | 557 | 11 | 0 | | | |
| 6. Uniforms | ... | ... | ... | 60 | 0 | 10 | | | |
| 7. Sundries | ... | ... | ... | 6 | 5 | 0 | | | |
| | | | | | | | 1503 | 0 | 4 |
| IV. SALARIES AND WAGES (MAINTENANCE). | | | | | | | | | |
| 1. Medical | ... | ... | ... | 193 | 6 | 0 | | | |
| 2. Nursing | ... | ... | ... | 954 | 4 | 3 | | | |
| 3. Other Officers and Employees | ... | ... | ... | 374 | 16 | 1 | | | |
| 4. Pensions | ... | ... | ... | 260 | 0 | 0 | | | |
| | | | | | | | 1782 | 6 | 4 |
| V. MISCELLANEOUS. | | | | | | | | | |
| 1. Printing, Stationery, Postages, Telephones, etc. | ... | ... | ... | 50 | 17 | 2 | | | |
| 2. Advertisements | ... | ... | ... | | | | | | |
| 3. Insurance of Buildings, Equipment, Stores, etc. | ... | ... | ... | 36 | 10 | 0 | | | |
| 4. Garden | ... | ... | ... | 19 | 10 | 2 | | | |
| 5. Sundries | ... | ... | ... | 41 | 15 | 4 | | | |
| | | | | | | | 148 | 12 | 8 |
| VI. ADMINISTRATION. | | | | | | | | | |
| 1. Salaries | ... | ... | ... | 402 | 2 | 7 | | | |
| 2. Pensions | ... | ... | ... | | | | | | |
| 3. Printing, Stationery, Postages, Telephones, etc. | ... | ... | ... | 58 | 17 | 11 | | | |
| 4. Advertisements | ... | ... | ... | 5 | 5 | 0 | | | |
| 5. Law Charges | ... | ... | ... | | | | | | |
| 6. Auditor's Fee | ... | ... | ... | 7 | 7 | 0 | | | |
| 7. Sundries | ... | ... | ... | 30 | 17 | 6 | | | |
| | | | | | | | 504 | 10 | 0 |
| | | | | | | | 5613 | 5 | 3 |
| | | | | | | | | | |
| | | | | | | | £5613 | 5 | 3 |
| | | | Carried forward | ... | | | | | |

Dr.

INCOME AND EXPENDITURE ACCOUNT

| | | INCOME. | | | £ | s. | d. | £ | s. | d. | £ | s. | d. | |
|-------------------------|-----------------------------------|---------|-----|-----|-----|----|----|------|----|----|----------------------|------|----|---|
| | Brought forward | | | | ... | | | 2154 | 16 | 6 | 4687 | 9 | 11 | |
| 2. | Fees : | | | | | | | | | | | | | |
| | Nurses' and Probationers Fees | | | | | | | | | | | | | |
| | Other Fees | ... | ... | ... | | | | | | | | | | |
| 3. | Other Receipts | ... | ... | ... | | | | | | | | | | |
| | | | | | | | | | | | 2154 | 16 | 6 | |
| | | | | | | | | | | | | | | |
| III. INVESTED PROPERTY. | | | | | | | | | | | | | | |
| | Interest, Dividends, etc. | ... | ... | ... | | | | 1603 | 13 | 1 | | | | |
| | Rents | ... | ... | ... | | | | 188 | 19 | 3 | | | | |
| | | | | | | | | | | | 1792 | 12 | 4 | |
| | | | | | | | | | | | | | | |
| | | | | | | | | | | | Ordinary Income | 8634 | 18 | 9 |
| | | | | | | | | | | | | | | |
| EXTRAORDINARY. | | | | | | | | | | | | | | |
| I. | LEGACIES | ... | ... | ... | | | | 716 | 17 | 8 | | | | |
| II. | Other Extraordinary Income | ... | ... | ... | | | | | | | | | | |
| | | | | | | | | | | | Extraordinary Income | 716 | 17 | 8 |
| | | | | | | | | | | | | | | |
| | | | | | | | | | | | Total Income | 9351 | 16 | 5 |

£9351 16 5

| EXPENDITURE. | | | | £ | s. | d. | £ | s. | d. |
|--|--|-----|-----|---|----|-------|-------|------|-----|
| | Brought forward | ... | | | | | 5613 | 5 | 3 |
| VII. ESTABLISHMENT. | | | | | | | | | |
| | Renewals and Repairs to Buildings and Plant | ... | | | | | 168 | 16 | 11 |
| VIII. FINANCE. | | | | | | | | | |
| 1. | Interest | ... | ... | | | | | | |
| 2. | Appeals | ... | ... | | | 93 | 0 | 4 | |
| 3. | Rent | ... | ... | | | | | | |
| 4. | Rates and Taxes | ... | ... | | | 173 | 5 | 0 | |
| | | | | | | ----- | 266 | 5 | 4 |
| | Ordinary Expenditure | | | | | | ----- | 6048 | 7 6 |
| EXTRAORDINARY. | | | | | | | | | |
| I. CONTRIBUTIONS TO OTHER INSTITUTIONS | | | | | | | | | |
| | St. Nicholas Hospital | ... | ... | | | 532 | 15 | 8 | |
| II. OTHER EXTRAORDINARY EXPENDITURE | | | | | | | | | |
| | School (Deficit) | ... | ... | | | 36 | 4 | 7 | |
| | Extraordinary Expenditure | | | | | | ----- | 569 | 0 3 |
| | Total Expenditure | | | | | | ----- | 6617 | 7 9 |
| | Balance, being excess of Total Income over Total Expenditure for the Year | | | | | | ----- | 2734 | 8 8 |

£9351 16 5

ST. NICHOLAS (BRANCH) HOSPITAL,
INCOME AND EXPENDITURE ACCOUNT

Dr.

| ORDINARY. | INCOME. | | | £ | s. | d. | £ | s. | d. | £ | s. | d. |
|--|---------|---|------|-----|----|----|---|----|----|------|----|----|
| I. VOLUNTARY GIFTS. | | | | | | | | | | | | |
| 1. Subscriptions, Donations, etc. :— | | | | | | | | | | | | |
| Annual Subscriptions (see page 53) | | | | 11 | 4 | 0 | | | | | | |
| Donations (see page 53) | ... | | | 204 | 9 | 0 | | | | | | |
| Box Collections (see page 52) | ... | | | 2 | 13 | 7 | | | | | | |
| Entertainments— | | | | | | | | | | | | |
| Gross Receipts | ... | £ | | | | | | | | | | |
| Less Expenses | ... | £ | | | | | | | | | | |
| Gifts in kind | ... | | | 5 | 5 | 3 | | | | | | |
| Other Voluntary Gifts— | | | | | | | | | | | | |
| Cot Subscriptions | ... | | | 120 | 0 | 0 | | | | | | |
| | | | | | | | | | | 343 | 11 | 10 |
| 2. Central Funds :— | | | | | | | | | | | | |
| *King Edward's Hospital Fund | ... | | | | | | | | | | | |
| Hospital Sunday Fund | ... | | | | | | | | | | | |
| Hospital Saturday Fund | ... | | | | | | | | | | | |
| Other Central Funds | ... | | | | | | | | | | | |
| | | | | | | | | | | 343 | 11 | 10 |
| *(The work of the St. Nicholas (Branch) Hospital is taken into account in the Grant to the parent Hospital.) | | | | | | | | | | | | |
| II. RECEIPTS ON ACCOUNT OF SERVICES RENDERED. | | | | | | | | | | | | |
| 1. Contributions on Account of Services to Patients :— | | | | | | | | | | | | |
| (a) From Patients and their Societies— | | | | | | | | | | | | |
| Patients | ... | | | 109 | 5 | 6 | | | | | | |
| Hospital Contributory Associations | ... | | | | | | | | | | | |
| Approved Societies | ... | | | | | | | | | | | |
| Other Sources | ... | | | | | | | | | | | |
| | | | | | | | | | | 109 | 5 | 6 |
| (b) From Public Authorities— | | | | | | | | | | | | |
| County Borough Councils | ... | £ | s. | d. | | | | | | | | |
| (Tuberculosis and Surgical) | ... | | 1401 | 6 | 9 | | | | | | | |
| Board of Education | ... | | | | | | | | | | | |
| Medical Grant | ... | | 135 | 0 | 0 | | | | | | | |
| | | | | | | | | | | 1536 | 6 | 9 |
| | | | | | | | | | | 1645 | 12 | 3 |
| 2. Fees :— | | | | | | | | | | | | |
| Nurses' and Probationers' Fees | ... | | | | | | | | | | | |
| Other Fees | ... | | | | | | | | | | | |
| 3. Other Receipts | | | | | | | | | | | | |
| | | | | | | | | | | 1645 | 12 | 3 |
| III. INVESTED PROPERTY. | | | | | | | | | | | | |
| Interest, Dividends, etc. | ... | | | | | | | | | | | |
| Rents | ... | | | | | | | | | | | |
| | | | | | | | | | | | | |
| | | | | | | | | | | 1989 | 4 | 1 |
| | | | | | | | | | | 1989 | 4 | 1 |

EXPENDITURE.

| ORDINARY. | | | £ | s. | d. | £ | s. | d. |
|---|-----|-----|-----|----|----|------|----|----|
| I. PROVISIONS | ... | ... | | | | 701 | 2 | 10 |
| II. SURGERY AND DISPENSARY. | | | | | | | | |
| 1. Drugs, Chemicals, Disinfectants, etc. | ... | ... | 22 | 7 | 4 | | | |
| 2. Dressings, Bandages, etc. | ... | ... | 4 | 19 | 0 | | | |
| 3. Instruments and Appliances | ... | ... | 3 | 19 | 8 | | | |
| 4. Wines and Spirits | ... | ... | | | | | | |
| 5. Salaries and Wages of Dispensing Staff | ... | ... | | | | | | |
| 6. Sundries | ... | ... | 3 | 14 | 4 | | | |
| | | | | | | 35 | 0 | 4 |
| III. DOMESTIC. | | | | | | | | |
| 1. Renewal and Repair of Furniture, Bedding, Crockery, etc. | ... | ... | 108 | 15 | 7 | | | |
| 2. Laundry | ... | ... | 170 | 3 | 6 | | | |
| 3. Cleaning and Chandlery | ... | ... | 25 | 13 | 1 | | | |
| 4. Water | ... | ... | 10 | 0 | 3 | | | |
| 5. Fuel and Lighting | ... | ... | 157 | 13 | 0 | | | |
| 6. Uniforms | ... | ... | 18 | 5 | 5 | | | |
| 7. Sundries | ... | ... | 0 | 2 | 0 | | | |
| | | | | | | 490 | 12 | 10 |
| IV. SALARIES AND WAGES (MAINTENANCE). | | | | | | | | |
| 1. Medical | ... | ... | 80 | 5 | 0 | | | |
| 2. Nursing | ... | ... | 346 | 15 | 1 | | | |
| 3. Other Officers and Employees | ... | ... | 201 | 12 | 2 | | | |
| 4. Pensions | ... | ... | | | | | | |
| | | | | | | 628 | 12 | 3 |
| V. MISCELLANEOUS. | | | | | | | | |
| 1. Printing, Stationery, Postages, Telephones, etc. | ... | ... | 36 | 4 | 5 | | | |
| 2. Advertisements | ... | ... | | | | | | |
| 3. Insurance of Buildings, Equipment, Stores, etc. | ... | ... | 6 | 12 | 2 | | | |
| 4. Garden | ... | ... | 38 | 2 | 6 | | | |
| 5. Sundries | ... | ... | 38 | 0 | 3 | | | |
| | | | | | | 118 | 19 | 4 |
| VI. ADMINISTRATION. | | | | | | | | |
| 1. Salaries | ... | ... | 227 | 16 | 11 | | | |
| 2. Pensions | ... | ... | | | | | | |
| 3. Printing, Stationery, Postages, Telephones, etc. | ... | ... | 29 | 9 | 0 | | | |
| 4. Advertisements | ... | ... | | | | | | |
| 5. Law Charges | ... | ... | | | | | | |
| 6. Auditor's Fees | ... | ... | 3 | 3 | 0 | | | |
| 7. Sundries | ... | ... | | | | | | |
| | | | | | | 260 | 8 | 11 |
| | | | | | | 2234 | 16 | 6 |
| | | | | | | 2234 | 16 | 6 |
| | | | | | | 2234 | 16 | 6 |

Carried forward ...

2234 16 6

ST. NICHOLAS (BRANCH) HOSPITAL,
INCOME AND EXPENDITURE ACCOUNT

Dr.

| | | INCOME. | | |
|---|-----------------|---------|----|-----------------------|
| | | £ | s. | d. |
| | Brought forward | | | 1989 4 1 |
| EXTRAORDINARY. | | | | |
| I. LEGACIES | ... | | | |
| II. Other Extraordinary Income | ... | | | |
| | | | | Extraordinary Income |
| | | | | Total Income 1989 4 1 |
| Balance, being excess of Total Expenditure over Total Income for the Year | ... | | | 532 15 8 |

EXPENDITURE.

| | | £ | s | d. | £ | s. | d. | |
|---|-----------------|-----|-----|-----|------|-----|----|----|
| Brought forward | | | | | 2234 | 16 | 6 | |
| VII. ESTABLISHMENT. | | | | | | | | |
| Renewals and Repairs to Buildings and Plant | | ... | | | 130 | 6 | 4 | |
| VIII. FINANCE. | | | | | | | | |
| 1. | Interest | ... | ... | ... | | | | |
| 2. | Appeals | ... | ... | ... | | | | |
| 3. | Rent | ... | ... | ... | | | | |
| 4. | Rates and Taxes | ... | ... | ... | 41 | 5 | 0 | |
| | | | | | | 41 | 5 | 0 |
| Ordinary Expenditure | | | | | 2406 | 7 | 10 | |
| EXTRAORDINARY. | | | | | | | | |
| I. CONTRIBUTIONS TO OTHER INSTITUTIONS | | | | | | | | |
| II. OTHER EXTRAORDINARY EXPENDITURE. | | | | | | | | |
| School (Deficit) | | ... | ... | ... | 115 | 11 | 11 | |
| | | | | | | 115 | 11 | 11 |
| Extraordinary Expenditure | | | | | 115 | 11 | 11 | |
| Total Expenditure | | | | | 2521 | 19 | 9 | |

STATISTICAL TABLES.

CHEYNE HOSPITAL FOR CHILDREN.

Statistics for Year to 31st December, 1927.
Compared with those of the previous Year.

I.—IN-PATIENTS.

A.—NUMBER OF BEDS AND IN-PATIENTS.

| | Numbers in 1927 | Numbers in previous year |
|--|--------------------|-----------------------------|
| (1) Total number of available Beds on 31st December | 67 | 67 |
| (2) Average number of available Beds during the year | 67 | 67 |
| (3) Average number of Patients resident daily throughout the year | 61.70 | 63.33 |
| (4) Number of In-Patients in the Hospital at the beginning of year ... | 57 | 61 |
| (5) Do. do. admitted during year | 87 | 85 |
| (6) Do. do. in the Hospital at the end of the year ... | 61 | 57 |
| (7) Average number of days each Patient was resident Ascertained by dividing the yearly total of daily counts by the number of patients treated to a conclusion, <i>i.e.</i> , (4) + (5) - (6). | 271.33 | 259.83 |
| (8) Number of Patients admitted and discharged during the year who were resident for | | |
| (i) only 1 day ... | — | — |
| (ii) 2 and 3 days ... | — | — |

B.—ANNUAL EXPENDITURE ON IN-PATIENTS APART FROM THAT ON OUT-PATIENTS; AVERAGE COST OF EACH IN-PATIENT PER WEEK; AND AVERAGE COST OF EACH IN-PATIENT.

| | 1927. † | | | | | | Previous Year. | | | | | | |
|---|--|--|-----------|------------|---------------------------------------|-----------|----------------|--|-----------|----------|---------------------------------------|-----------|----------|
| | Expenditure on In-Patients (Pounds only) | Average cost of each In-Patient per week | | | Average Total cost of each In-Patient | | | Average cost of each In-Patient per week | | | Average Total cost of each In-Patient | | |
| | £ | £ | s. | d. | £ | s. | d. | £ | s. | d. | £ | s. | d. |
| (1) Provisions (including Board of Officials) ... | 1342 | 8 | 4 | 16 | 3 | 4½ | 8 | 0¼ | 14 | 17 | 1 | | |
| (2) Surgery and Dispensary ... | 333 | 2 | 1 | 4 | 0 | 3 | 1 | 10¼ | 3 | 8 | 9 | | |
| (3) Domestic ... | 1503 | 9 | 4 | 18 | 2 | 2 | 10 | 2 | 18 | 17 | 1 | | |
| (4) Salaries and Wages (Maintenance) ... | 1782 | 11 | 1 | 21 | 9 | 4¾ | 9 | 7 | 17 | 16 | 2 | | |
| (5) Miscellaneous | 149 | 0 | 11 | 1 | 15 | 10¾ | 9 | 1 | 8 | 6 | | | |
| (6) Administration | 504 | 3 | 1½ | 6 | 1 | 5¼ | 3 | 9½ | 7 | | | | |
| Statistical Cost | 5613 | 1 | 14 | 10½ | 67 | 12 | 6¼ | 1 | 14 | 2 | 63 | 7 | 7 |
| (7) Establishment: Renewals and Repairs ... | 169 | 1 | 0½ | 2 | 0 | 8½ | 1 | 3 | 2 | 6 | 9 | | |
| (8) Finance ... | 266 | 1 | 8 | 3 | 4 | 1¼ | | 11 | 1 | 16 | 5 | | |
| Total Cost ... | 6048 | 1 | 17 | 7 | 72 | 17 | 4 | 1 | 16 | 4 | 67 | 10 | 9 |

† Average Cost per week found by dividing the amounts of Expenditure shewn against each heading and total by the average number of In-Patients resident daily (No. (3) in A above) and dividing by the number of weeks in the year (*viz.* 52 1/7 or 52 2/7).

* Average Cost per In-Patient found by dividing the amounts of Expenditure shewn against each heading and total by the number of In-Patients treated to a conclusion during the year (Nos. 4 plus 5 minus 6 in A above).

STATISTICAL TABLES.

ST. NICHOLAS HOSPITAL (Branch of Cheyne Hospital).

Statistics for Year to 31st December, 1927.
Compared with those of the previous Year.

I.—IN-PATIENTS.

A.—NUMBER OF BEDS AND IN-PATIENTS.

| | Numbers in 1927 | Numbers in previous year. |
|--|--------------------|------------------------------|
| (1) Total number of available Beds on 31st December | 33 | 33 |
| (2) Average number of available Beds during the year | 33 | 33 |
| (3) Average number of Patients resident daily throughout the year | 31.61 | 33.08 |
| (4) Number of In-Patients in the Hospital at beginning of year | 32 | 28 |
| (5) Do. do. admitted during the year | 40 | 34 |
| (6) Do. do. in the Hospital at the end of the year | 32 | 32 |
| (7) Average number of days each Patient was resident ... | 288.44 | 402.53 |
| Ascertained by dividing the yearly total of daily counts by the number of Patients treated to a conclusion, <i>i.e.</i> , (4) + (5) - (6). | | |
| (8) Number of Patients admitted and discharged during the year who were resident for | | |
| (i) only 1 day ... | — | — |
| (ii) 2 and 3 days ... | — | — |

B.—ANNUAL EXPENDITURE ON IN-PATIENTS APART FROM THAT ON OUT-PATIENTS; AVERAGE COST OF EACH IN-PATIENT PER WEEK; AND AVERAGE COST OF EACH IN-PATIENT.

| | 1927. * † | | | | | | Previous Year. | | | | | | | |
|---|--|--|----|-----|---------------------------------------|----|----------------|--|----|----|---------------------------------------|----|----|---|
| | Expenditure on In-patients (Pounds only) | Average cost of each In-Patient per week | | | Average Total cost of each In-Patient | | | Average cost of each In-Patient per week | | | Average Total cost of each In-Patient | | | |
| | £ | £ | s. | d. | £ | s. | d. | £ | s. | d. | £ | s. | d. | |
| (1) Provisions (including Board of Officials) | 701 | | 8 | 6 | 17 | 10 | 6 | | 8 | 0 | 22 | 18 | 8 | |
| (2) Surgery and Dispensary ... | 35 | | | 5 | | 17 | 6 | | | 5 | 1 | 5 | 4 | |
| (3) Domestic ... | 491 | | 5 | 11½ | 12 | 5 | 6 | | 5 | 3 | 15 | 2 | | |
| (4) Salaries and Wages (Maintenance) ... | 629 | | 7 | 7½ | 15 | 14 | 6 | | 7 | 4 | 21 | 1 | 4 | |
| (5) Miscellaneous | 119 | | 1 | 5½ | 2 | 19 | 6 | | 1 | 7 | 4 | 11 | 4 | |
| (6) Administration | 260 | | 3 | 2 | 6 | 10 | 0 | | 2 | 9 | 8 | 0 | 8 | |
| Statistical Cost | 2235 | | 1 | 7 | 1¼ | 55 | 17 | 6 | 1 | 5 | 4 | 72 | 19 | 4 |
| (7) Establishment: Renewals and Repairs ... | 130 | | 1 | 7 | 3 | 5 | 0 | | | 6 | 1 | 8 | | |
| (8) Finance ... | 41 | | | 6 | 1 | 0 | 6 | | | 5 | 1 | 6 | 8 | |
| Total Cost ... | 2406 | | 1 | 9 | 2¼ | 60 | 3 | 0 | 1 | 6 | 3 | 75 | 14 | 0 |

* Average Cost per week found by dividing the amounts of Expenditure shewn against each heading and total by the average number of In-Patients resident daily (No. (3) in A above) and dividing by the number of weeks in the year (*viz.* 52 1/7 or 52 2/7).

† Average Cost per In-Patient found by dividing the amounts of Expenditure shown against each heading and total by the number of In-Patients treated to a conclusion during the year (Nos. 4 plus 5 minus 6 in A above).

INVESTMENTS.

(A) HOSPITAL ENDOWMENTS—

| | £ | s. | d. | |
|---|-------|----|----|-----|
| £1,000 Great Central and Midland Railway 3½ per cent. Guaranteed Stock (for "Every Girls" Cot) | | | | |
| at cost | 1,030 | 0 | 0 | ... |
| £337 5s. 4d. Bank of England Stock (for "George Horatio" Cot) | | | | |
| at cost | 1,000 | 0 | 0 | ... |
| £1,037 13s. 2d. Natal Government 3 per cent. Stock (for "Wordsworth" Cot) | | | | |
| at cost | 1,000 | 0 | 0 | ... |
| £600 Southern Railway 5 per cent. Preference Stock (for "Mary Anna Harrison" Cot) | | | | |
| at cost | 1,007 | 11 | 0 | ... |
| £746 London and North Eastern Railway 4 per cent. Preference Stock, (for "Arminel Cary" Cot) | | | | |
| at cost | 1,002 | 10 | 0 | ... |
| £923 Nottingham Joint Station 3 per cent. Stock (for "The Children's" Cot) | | | | |
| at cost | 1,000 | 0 | 0 | ... |
| £977 West Australian 3½ per cent. Stock (for "Katie Mackenzie Fairfax" Cot) | | | | |
| at cost | 1,000 | 0 | 0 | ... |
| £310 10s. New South Wales 3 per cent. Stock (for "Christian Helena Gildea" Cot) | | | | |
| at cost | 300 | 0 | 0 | ... |
| £628 Southern Railway 5 per cent. Preference Stock (for "Winifrid" Cot) | | | | |
| at cost | 1,000 | 0 | 0 | ... |
| £308 Nottingham Corp. 3 per cent. Redeem. Stock (for "Cranstoun Kerr" Cot) | | | | |
| at cost | 280 | 1 | 0 | ... |
| £900 London and North Eastern Railway 4 per cent. 2nd Guaranteed Stock (for "Jean Marjorie Campbell" Cot) | | | | |
| at cost | 1,076 | 13 | 6 | ... |
| £371 London and North Eastern Railway 4 per cent. Preference Stock (for "R. H. Raphael" Cot) | | | | |
| at cost | 498 | 15 | 0 | ... |
| £1,015 Madras and Southern Mahratta Ry. 4 per cent. Debenture Stock (for "Anne Fairfax" Cot) | | | | |
| at cost | 999 | 18 | 0 | ... |
| £1,053 5 per cent. War Loan Stock, 1929-1947 (for "Venetia Mexborough" Cot) | | | | |
| at cost | 1,000 | 0 | 0 | ... |
| £1,015 2s. 6d. West Australian Government 5¼ per cent. Stock 1930/40 (for Amy Fairfax Cot) | | | | |
| at cost | 1,000 | 0 | 0 | ... |

| | | | | | | |
|---------------------|-----|----|-----|---------|---|---|
| Carried forward ... | ... | .. | ... | £13,195 | 8 | 6 |
|---------------------|-----|----|-----|---------|---|---|

INVESTMENTS--Continued.

| | £ | s. | d. | £ | s. | d. |
|--|-------|----|----|--------|----|----|
| Brought forward | | | | 13,195 | 8 | 6 |
| Freehold Property, 63, Cheyne Walk, Chelsea, and Cross Keys Yard, part of total value of £6,263 17s. 6d., allocated as security for the following:— | | | | | | |
| £1,000 for "Daniel Pidgeon" Cot | | | | | | |
| £300 for "Sibell Evelyn" Cot | | | | | | |
| £1,000 for "The Founder's" Cot | | | | | | |
| £753 16s. for "Charles Kingsley" Cot | | | | | | |
| £750 for "Violet" Cot | | | | | | |
| £300 for "Hazel Isabel Rauthmell" Cot | 4,103 | 16 | 0 | | | |
| £300 for "Albert Jesse Skinner" Cot | 300 | 0 | 0 | | | |
| | | | | 4,403 | 16 | 0 |
| Less Proportion paid in excess of Endowments, transferred to (D) General Fund ... | | | | 17,599 | 4 | 6 |
| | | | | 145 | 8 | 6 |
| | | | | 17,453 | 16 | 0 |
| £192 Nottingham Corp. 3 per cent. Redeem. Stock at cost | 200 | 0 | 0 | | | |
| (for Mrs. Montefiore's Legacy) | | | | | | |
| £500 5 per cent. War Loan Stock 1929-47 at cost | 500 | 0 | 0 | | | |
| (for Sir J. Howard's, Bart., Legacy) | | | | 700 | 0 | 0 |
| | | | | 18,153 | 16 | 0 |

(A) (a). THE FOUNDER'S GIFT.

INVESTMENTS ON ACCOUNT OF "THE
FOUNDER'S GIFT":—

| | | | | | | |
|---|-------|----|---|---------|----|----|
| £1,500 Great Western Railway 5 per cent. Guaranteed Stock at cost | 2,039 | 6 | 6 | | | |
| £1,600 Southern Punjab Railway 4 per cent. Cumulative Preference Stock at cost | 1,528 | 1 | 0 | | | |
| £3,100 East Indian Railway 3 per cent. New Debenture Stock at cost | 2,824 | 18 | 0 | | | |
| £1,000 Great Central and Midland Railway 3½ per cent. Guaranteed Stock at cost | 1,040 | 1 | 0 | | | |
| £3,125 London Midland and Scottish Railway 4 per cent. Debenture Stock at cost | 3,987 | 11 | 0 | | | |
| £1,500 Canadian Pacific Railway Perpetual 4 per cent. Consolidated Debenture Stock at cost | 1,665 | 19 | 3 | | | |
| £1,600 Southern Railway 5 per cent. Preference Stock at cost | 2,412 | 3 | 6 | | | |
| £3,000 London County 3 per cent. Consolidated Stock at cost | 2,805 | 1 | 0 | | | |
| £3,000 Metropolitan Water Board (B) Stock at cost | 2,926 | 18 | 6 | | | |
| £400 India 3 per cent. Stock at cost | 311 | 0 | 0 | | | |
| £7,000 Mortgage Advance on Freehold Property: Brewers Green Mews, etc. | 7,000 | 0 | 0 | | | |
| | | | | 28,540 | 19 | 9 |
| Loan on account of St. Nicholas Hospital ... | 4,432 | 12 | 2 | | | |
| | | | | 32,973 | 11 | 11 |
| Carried forward | | | | £51,127 | 7 | 11 |

(D) GENERAL FUND.

| | £ | s. | d. | £ | s. | d. |
|---|-------|----|----|---------|----|----|
| Brought forward ... | | | | 51,127 | 7 | 11 |
| £430 E. Lacon & Co., Ltd., Mortgage Debenture Stock at cost | 488 | 1 | 0 | | | |
| £1,050 Bombay, Baroda and Central India Railway Capital Stock at cost | 1,055 | 8 | 10 | | | |
| £500 Western Australian Government 3½ per cent. Inscribed Stock (1940-1960) at cost | 495 | 13 | 8 | | | |
| £20 4½ per cent. War Loan Stock | 20 | 0 | 0 | | | |
| £191 London and North Eastern Railway 4 per cent. 1st Preference Stock at cost | 250 | 0 | 0 | | | |
| £147 5 per cent. War Loan Stock, 1929-1947 at cost | 140 | 0 | 0 | | | |
| £1,000 4 per cent. Funding Loan, 1960-1990 at cost | 910 | 0 | 0 | | | |
| (Market value as at 31/12/27, £2,923 9s. 5d.) | 3,359 | 3 | 6 | | | |
| Proportion of Investments as per (A) transferred | 145 | 8 | 6 | | | |
| | | | | 3,504 | 12 | 0 |
| | £ | s. | d. | | | |
| No. 63, Cheyne Walk (purchased with Cross Keys Yard) Proportion of Total Cost as at 31st December, 1911 ... | 2,762 | 7 | 0 | | | |
| Cross Keys Yard (purchased with 63, Cheyne Walk) Proportion of Total Cost, as at 31st December, 1912 ... | 3,501 | 10 | 6 | | | |
| | 6,263 | 17 | 6 | | | |
| Less Amount allocated as security for Hospital Endowments | 4,403 | 16 | 0 | | | |
| | | | | 1,860 | 1 | 6 |
| "Old Church" Studio and Porter's Lodge, cost to 31st December, 1917 | | | | 1,362 | 16 | 1 |
| | | | | 6,727 | 9 | 7 |
| | | | | £57,854 | 17 | 6 |

ENDOWED AND SUBSCRIBED COTS.

DECEMBER 31ST, 1927.

THE ENDOWED COTS (£1,000).

THE "WINIFRID" COT,

Instituted in December, 1882, by Mr. and Mrs. Wilfrid Loder,
and Endowed by Bequest of the late Wilfrid Loder, Esq.

THE "EVERY GIRLS'" COT,

Endowed 1883, by Miss Alicia Leith and some friends

THE "CHILDREN'S" COT,

Instituted January, 1884, and endowed by Children's Subscriptions
and Collections made by Children of St. Peter's, Cranley Gardens,
Mrs. Hollams, The Children of Shere, The Boys of Bengoe School,
and others. Hon. Treasurer, Miss Evelyn Pearse.

THE "GEORGE HORATIO" COT,

Endowed in 1886 by Mr. and Mrs. Henry Lucas, in memory of their
little Son, George Horatio Lucas.

THE "ARMINEL CARY" COT,

Instituted in September, 1889, and Endowed in February, 1900, by Colonel
and Mrs. Lucius Cary, in memory of their little Daughter, Arminel Cary.

THE "WORDSWORTH" COT,

Named May, 1891, and Endowed January, 1898, from the Proceeds of
Entertainments given by the Pupils of Mrs. Henry Wordsworth.

THE "MARY ANNA HARRISON" COT,

Endowed by the late Lawrence Harrison, Esq., in memory of his Wife,
January 1st, 1899.

THE "DANIEL PIDGEON" COT,

In Memoriam, 1900. Permanently Endowed January, 1901, by J. M. P.

THE "KATIE MACKENZIE FAIRFAX" COT.

Founded 21st January, 1902, by John Mackenzie Fairfax, Esq.

"THE FOUNDER'S" COT,

Instituted by the late Mr. Wickham Flower, and completed
7th November, 1906.

THE "JEAN MARJORIE CAMPBELL" COT,

Endowed by the late Miss Jane Arabella Campbell, in memory of her
Niece, Jean Marjorie Campbell, 18th March, 1907.

THE "ANNE FAIRFAX" COT,

Endowed 13th December, 1913, in memory of Mrs. Anne Fairfax,
by her two Daughters.

THE "VENETIA MEXBOROUGH" COT,

Endowed 1917 under the Will of the late Countess of Mexborough.

THE "AMY FAIRFAX" COT,

Endowed 21st January, 1920, by Bequest of the late Miss Amy Fairfax.

THE "CHARLES KINGSLEY" COT (Half Payment).

Founded July 1, 1878, in memory of the late Charles Kingsley.

THE "VIOLET" COT (Half Payment).

Founded February, 1884.

FREE LIFE COTS (£300).**THE "LUCY ELAM" COT (Complimentary),**

Presented by the Committee to Miss Elam, in recognition of her services
in organising the Sale of Work in November, 1896, by which over £400
was obtained.

THE "CHRISTIAN HELENA GILDEA" COT,

Established 20th December, 1901, by the Members of "The Children's Salon," in connection with "The Gentlewoman" and christened in the name of the Daughter of the Founder and Chairman of the "Soldiers and Sailors" Families Association.

THE "SIBELL EVELYN" COT,

Endowed 1901 by the Hon. Mrs. Lumley for lifetime. In memory of Sibell Evelyn Lumley, Daughter of Lieut.-Col. The Hon. Osbert and Mrs. Lumley.

"THE RICHARD H. RAPHAEL" COT,

Instituted on 2nd March, 1910, by Mrs. R. H. Raphael, in memory of her husband.

THE "HAZEL ISABEL RAUTHMELL" COT.

Instituted 18th April, 1923, by Henry A. Rauthmell, Esq., in memory of his daughter.

THE "ALBERT JESSE SKINNER" COT,

Instituted in 1924 by Mrs. Elizabeth Skinner in memory of her son.

HALF PAYMENT LIFE COTS (£250).

THE "CRANSTOUN KERR" COT,

Instituted June 9th, 1879, by Miss Kerr and Miss A. Kerr, and Endowed May 10th, 1909, in their memory during the lifetime of Miss M. Kerr (now Mrs. Clifford Gilbert).

SUBSCRIBERS' COTS (FREE. £40 PER ANNUM).

AT CHEYNE HOSPITAL.**THE "ALL FELLOWS' AND CLAUD ALEXANDER" COT.**

Instituted Lady Day, 1901, and supported by Herbert Alexander, Esq.

THE "CARLYLE SCHOOL" COT,

Instituted during 1926 by Miss A. D. Crosby, B.A., and the Pupils of Carlyle School for Girls, Chelsea.

AT ST. NICHOLAS HOSPITAL.

THE "ST. NICHOLAS" COT,

Instituted December, 1916, by "The St. Nicholas Cot League."

THE "ST. THOMAS'" COT,

Instituted December, 1919, by "The St. Nicholas Cot League."

THE "ST. AUGUSTINE" COT,

Instituted 16th June, 1920, by "The St. Nicholas Cot League."

SUBSCRIBERS' COTS

(HALF PAYMENT. £30 PER ANNUM).

THE "KENSINGTON" COT,

Instituted May 9th, 1882, and supported by the Children, past and present, of Kensington, by the offertories at the Children's Festival Service at St. Mary Abbots' Church, and by a few other Friends.

THE "DOROTHY" COT,

Instituted August, 1891, and supported by J. Douglas Charrington, Esq.

THE "PRUDENTIAL ASSURANCE COMPANY, Ltd." COTS (2)

First Cot—Instituted 16th January, 1926;

Second Cot—Instituted 19th February, 1927,

and supported by the above Company.

NAMED COTS.

THE "LILY" COT (Complimentary).

**THE "COL. JOHN KELLY HOLDSWORTH, R.A.,
MEMORIAL" COT (Complimentary).**

Named by the Committee in 1915, £250 having been granted by the Executors of the late Mrs. Mary Kelly Holdsworth.

THE "VAUGHAN" COT (At Nicholas Hospital),

Instituted February, 1910, by Mrs. Batt-Mills, in loving memory of her son, G. Vaughan Batt-Mills, R.N.

THE "WINIFRED SLINGSBY" COT.

Named on 30th April, 1919, by Miss El. S. Peirse-Duncombe,
in memory of her sister, Mrs. J. G. Eustace.

THE "ETHEL SLINGSBY" COT,

Named in 1922, by Miss El. S. Peirse-Duncombe, in memory
of her sister.

**THE "ST. PETER'S, CRANLEY GARDENS,
WAR MEMORIAL" COT.**

Named in 1922 by the Trustees, in memory of those Members of the
Church who fell in the Great War.

THE "HORACE NELSON" COT,

Named in 1924 by Mr. and Mrs. H. H. Nelson in memory of their son.

THE "DORA" COT,

Named in 1925 by The Hon. Mrs. Walter Stopford, in memory
of her daughter, Dora Nicholson.

THE "ELEANOR MARY TURNER" COT,

Named in 1927 by Alfred M. Turner, Esq., in memory of his wife.

THE "WILLIAM BROWN HEXTALL" COT,

Named in 1927 by the Committee in recognition of an Award of £500
by the Executors of the Will of the late William Brown Hextall, Esq.,
of Ealing.

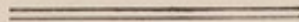

ENDOWED AND SUBSCRIBED COTS.

December 31st, 1927.

ENDOWED COTS.

| (Endowments Invested.) | Dividends <i>per</i> Trustees of Cheyne Hospital.) | | | | | |
|--|--|----|----|---------------|-----------|----------|
| | £ | s. | d. | £ | s. | d. |
| Winifrid (Free) | 1000 | 0 | 0 | | | |
| Every Girls' (Free) | 1000 | 0 | 0 | | | |
| Children's Cot (Free) | 1000 | 0 | 0 | | | |
| George Horatio (Free) | 1000 | 0 | 0 | | | |
| Arminel Cary (Free) | 1000 | 0 | 0 | | | |
| Wordsworth (Free) | 1000 | 0 | 0 | | | |
| Mary Anna Harrison (Free) | 1000 | 0 | 0 | | | |
| Daniel Pidgeon (Free) | 1000 | 0 | 0 | | | |
| Katie Mackenzie Fairfax (Free) | 1000 | 0 | 0 | | | |
| "The Founder's Cot" (Free) | 1000 | 0 | 0 | | | |
| Jean Marjorie Campbell (Free) | 1000 | 0 | 0 | | | |
| Anne Fairfax (Free) | 1000 | 0 | 0 | | | |
| Venetia Mexborough (Free) | 1000 | 0 | 0 | | | |
| Amy Fairfax | 1000 | 0 | 0 | | | |
| Charles Kingsley (Half-payment) | 753 | 16 | 0 | | | |
| Violet (Half-payment) | 750 | 0 | 0 | | | |
| | | | | 15503 | 16 | 0 |
| Christian Helena Gildea (Life) | 300 | 0 | 0 | | | |
| Sibell Evelyn (Life Free.) | 300 | 0 | 0 | | | |
| Richard H. Raphael (Life. Free) | 500 | 0 | 0 | | | |
| Hazel Isabel Rauthmell (Life) | 300 | 0 | 0 | | | |
| Albert Jesse Skinner (Life) | 300 | 0 | 0 | | | |
| Cranstoun-Kerr (Life.) (Half Payment) | 250 | 0 | 0 | | | |
| | | | | 1950 | 0 | 0 |
| | | | | <u>£17453</u> | <u>16</u> | <u>0</u> |

SUBSCRIBED COTS—CHEYNE HOSPITAL.

| | £ | s. | d. |
|--|-------------|----------|----------|
| All Fellows and Claud Alexander | 40 | 0 | 0 |
| Carlyle School for Girls | 56 | 0 | 0 |
| Dorothy | 30 | 0 | 0 |
| Kensington | 27 | 2 | 9 |
| Prudential Assurance Company, Ltd. (Two Cots) | 60 | 0 | 0 |
| | <u>£213</u> | <u>2</u> | <u>9</u> |

SUBSCRIBED COTS—ST. NICHOLAS HOSPITAL.

| | £ | s. | d. |
|---|-------------|----------|----------|
| St. Nicholas Cot | | | |
| <i>per</i> St. Nicholas Cot League | 40 | 0 | 0 |
| St. Thomas Cot | | | |
| <i>per</i> St. Nicholas Cot League | 40 | 0 | 0 |
| St. Augustine's Cot | | | |
| <i>per</i> St. Nicholas Cot League | 40 | 0 | 0 |
| | <u>£120</u> | <u>0</u> | <u>0</u> |

IMPORTANT NOTICE.

MORTMAIN AND CHARITABLE USES ACT, 1891.

Land and House Property may now be given by Will to or for
the benefit of a Charity.

FORM OF BEQUEST.

I bequeath to the Trustees of the Cheyne Hospital for Children, Cheyne Walk, Chelsea, the sum of £ : : free of legacy duty, for the general purposes of that Institution; and I declare that the receipt of the Treasurer for the time being of the said Cheyne Hospital shall be an effectual discharge for the same legacy.

Dated this day of 192

Signed by the said (^{Testator}_{Testatrix}) in presence
of us both present at the same time
who in (^{his}_{her}) presence, at (^{his}_{her}) request,
and in the presence of each other,
have hereunto subscribed our names
as witnesses.

A

B

C D

E F

NOTE.—The above should be signed where the letters A B are printed
and the two witnesses should sign where C D and E F are printed.

LEGACIES AND AWARDS FROM CHARITABLE BEQUESTS.

See former Reports for previous Legacies.

| | | £ | s. | d. |
|------|--|-------|----|----|
| 1918 | Executors of the late Mrs. W. F. Pearse-Thompson | 53 | 8 | 11 |
| | Executors of the late William Stansfield, Esq. ... | 10 | 3 | 0 |
| 1919 | Executors of the late Asher Wertheimer, Esq. .. | 500 | 0 | 0 |
| | Executors of the late Miss E. Cunnington ... | 50 | 0 | 0 |
| | Executors of the late Miss Annie W. Harrison ... | 500 | 0 | 0 |
| | Executor (The Public Trustee) of the late Mrs. L. Block | 100 | 0 | 0 |
| 1920 | Executors of the late William Stansfield, Esq. ... | 3 | 2 | 6 |
| | Executors of the late Sir James Innes, Bart. ... | 1,750 | 0 | 0 |
| 1921 | Executors of the late H. A. Frisby, Esq. ... | 50 | 0 | 1 |
| | Executors of the late Mrs. Edgell Hunt ... | 60 | 5 | 0 |
| 1922 | Executors of the late Sir James Innes, Bart. ... | 450 | 0 | 0 |
| | Executors of the late Mrs. Helen Seabrook ... | 98 | 10 | 0 |
| 1923 | Executors of the late Mrs. Edward Phillips ... | 500 | 0 | 0 |
| | Executors of the late Mrs. M. S. B. Whitaker ... | 50 | 0 | 0 |
| 1924 | Executors of the late H. G. Tetley, Esq. ... | 500 | 0 | 0 |
| | Executors of the late T. L. Green, Esq. ... | 100 | 0 | 0 |
| | Executors of the late Sir J. Howard, Bart. ... | 500 | 0 | 0 |
| | Executors of the late R. Candelbert Collingdon, Esq. | 488 | 7 | 0 |
| 1925 | Executors of the late Sir James Innes, Bart. ... | 55 | 19 | 3 |
| | Executors of the late George Macbain, Esq. ... | 100 | 0 | 0 |
| | Executors of the late Miss Le Geyt ... | 20 | 0 | 0 |
| | Executors of the late T. L. Green, Esq. ... | 250 | 0 | 0 |
| 1926 | Executors of the late Lady Florence Emily Fermor-Hesketh ... | 500 | 0 | 0 |
| | Executors of the late Miss Mary Clarke ... | 20 | 0 | 0 |
| | Executors of the late Albert Gearing, Esq. (per The Public Trustee) ... | 76 | 19 | 7 |
| 1927 | Executors of the late W. B. Hextall, Esq. ... | 500 | 0 | 0 |
| | Executors of the late Mrs. E. P. Edgell Hunt ... | 145 | 11 | 8 |
| | Executors of the late Henry Peech, Esq. ... | 71 | 6 | 0 |

LIST OF GOVERNORS.

LEGACIES.

| | |
|-----------------------------|----------------------------|
| Abrahams, Alphonse, M., Esq | Rowe, George William, Esq. |
| Bell, Miss Amy C. | Salomons, Mrs. L. |
| Bird, E. E., Esq. | Saunders, Major. |
| Conway, C. J., Esq. | Scott, H. C., Esq. |
| Edge, H. T., Esq. | Shoubridge, H., Esq. |
| Hall, Miss C. V. | Skinner, Colonel, T. H. |
| Hubbard, Miss M. M. E. | Spencer, Samuel, Esq. |
| Huntsman, James E., Esq. | Thomas, Gilbert W., Esq. |
| Loder, Mrs. Wilfred. | Tomkins, F. O., Esq. |
| Montefiore, Claude, Esq. | Walker, Ramsden, Esq. |
| Mortimer, Stanley, Esq. | Warren, R. A., Esq. |
| Mott, Thomas, Esq. | Whitby, Humphrey, Rev. |
| Mumford, Sidney L., Esq. | Winter, Moritz, Esq. |
| Peech, Mrs. V. M. | Underwood, W. M., Esq. |

DONATIONS.

| | |
|-------------------------------------|---|
| Atkin Sannyer, Esq. | Hore, E., Esq. |
| "A Friend." | Metropolitan Hospital Sunday Fund. |
| Adler, Mrs. | Hospital Saturday Fund. |
| Baron, Bernhard, Esq. | "MARNIE." |
| Brenton, Mrs. | Raphael, Mrs. R. H. |
| Bullivant, F. A., Esq. | Sargent, Miss Emily |
| Cohen, Miss Constance | Smith's (Kensington) Charity. |
| Frank, Sir Howard, Bart., K.C.B. | Streatfeild, Mrs. E. J. |
| Fishmongers, Worshipful Company of, | Somerleyton, The Rt. Hon. Lord, P.C., K.C.V.O. |
| Glendyne, The Right Hon. Lord | Turner, Alfred M., Esq. |
| Harrison, Leonard F., Esq. | |
| Hirsch, Henry, Esq. | |

SUBSCRIPTIONS.

| | |
|--|---|
| Cromer, The Rt. Honble. The Earl of, G.C.I.E., G.C.V.O. | Minet, W., Esq. |
| Harrison, Leonard F. | Petro, Mrs. M. M. |
| Hichens, Harrison, Woolston & Co., Messrs. | Poole, Reginald Ward, Esq. |
| Lucas, Mrs. Henry | Sinclair, Bart., C.M.G., Major Sir Archibald |
| | Turner, Alfred M., Esq. |

LIST OF SUBSCRIPTIONS AND DONATIONS

Received during the Year ending December 31st, 1927.

* Names marked with an asterisk are Governors.

(For other Governors, see separate List.)

TO SUBSCRIBERS.

Early advice of changes of address, or of any inaccuracies in the following list, is particularly requested.

CHEYNE HOSPITAL

| | Subs. | | | Dons. | | |
|--|-------|----|----|-------|----|----|
| | £ | s. | d. | £ | s. | d. |
| H.R.H. The Prince of Wales (Special Christmas Donation) | | | | 5 | 0 | 0 |
| A.M. | 5 | 5 | 0 | | | |
| A.S. & G.S. | | | | 0 | 5 | 0 |
| Alexandra Day Committee, The | | | | 150 | 0 | 0 |
| Anonymous | 1 | 0 | 0 | | | |
| Anonymous | | | | 0 | 2 | 6 |
| Aldons & Campbell, Ltd., Messrs. | 1 | 1 | 0 | | | |
| Arden, Douglas, Esq. | 3 | 3 | 0 | | | |
| Atkin, S., Esq. | 1 | 1 | 0 | 26 | 5 | 0 |
| Bailey & Son, Ltd., W. H., Messrs. | 1 | 1 | 0 | | | |
| Banon, Mrs. Lionel | 3 | 0 | 0 | | | |
| Banon, C. B., Brig.-Gen. Lionel | 1 | 1 | 0 | | | |
| Barnes, Mrs. | | | | 4 | 0 | 0 |
| Baron, Bernhard, Esq. | | | | 200 | 0 | 0 |
| Bateson, E., Esq. | | | | 10 | 10 | 0 |
| Batten, Mrs. Mount | 2 | 2 | 0 | | | |
| Battiscombe, Miss | 0 | 10 | 6 | | | |
| Beddoes, Mrs. | 1 | 1 | 0 | | | |
| Benson, Lt.-Col. H. W. | 2 | 2 | 0 | | | |
| Bevan, Miss G. | 3 | 3 | 0 | | | |
| Bevington, Mrs A. | 1 | 1 | 0 | | | |
| Biddulph, Miss F. | 2 | 2 | 0 | | | |
| Bigham, Hon. Frank Trevor | | | | 5 | 5 | 0 |
| Blunt, Reginald, Esq. | 2 | 2 | 0 | | | |
| Boots, The Chemists, Ltd. (1926-1927) | 4 | 4 | 0 | | | |
| Bounds, J. H., Esq. | 1 | 1 | 0 | | | |
| Carried forward ... | £36 | 0 | 6 | 396 | 7 | 6 |

| | | | | Subs. | | | Dons. | | |
|--|-----------------|-----|-----|-------|----|----|-------|----|----|
| | | | | £ | s. | d. | £ | s. | d. |
| | Brought forward | ... | ... | 36 | 0 | 6 | 396 | 7 | 6 |
| Blanch, T. A., Esq. | ... | ... | ... | 5 | 0 | 0 | | | |
| Britten, F. A., Esq. | ... | ... | ... | | | | 2 | 2 | 0 |
| Bullivant, Mrs. Stanley | ... | ... | ... | 1 | 1 | 0 | | | |
| Butler, Miss Betty | ... | ... | ... | | | | 1 | 0 | 5 |
| Byrne, Mrs. | ... | ... | ... | 2 | 2 | 0 | | | |
| | | | | | | | | | |
| C. E. G. | ... | ... | ... | 1 | 1 | 0 | | | |
| Carter, Mrs. | ... | ... | ... | | | | 1 | 1 | 0 |
| Castle Laundry, The Proprietors of | ... | ... | ... | 3 | 3 | 0 | | | |
| Chapman, E. J., Esq. (collected) | ... | ... | ... | | | | 2 | 2 | 0 |
| Chelsea China Exhibition, per R. Blunt, Esq. | ... | ... | ... | | | | 21 | 2 | 0 |
| Chelsea China Catalogue | ... | ... | ... | | | | 12 | 19 | 11 |
| Chelsea Palace Matinée, per Walter Payne, Esq. | ... | ... | ... | | | | 312 | 5 | 1 |
| Chelsea Town Hall Dance, per E. J. Chapman, Esq. | ... | ... | ... | | | | 35 | 6 | 11 |
| Clark, Dr. William | ... | ... | ... | | | | 1 | 1 | 1 |
| Clarke, P. V., Esq. | ... | ... | ... | | | | 1 | 5 | 0 |
| Clarke, Mrs. | ... | ... | ... | 1 | 1 | 0 | | | |
| Clay, Mrs. C. F. | ... | ... | ... | 1 | 1 | 0 | | | |
| Cochrane, Miss | ... | ... | ... | 2 | 2 | 0 | | | |
| Cohen, Mrs. Frank | ... | ... | ... | 1 | 1 | 0 | | | |
| Colvin, Miss L. de V. | ... | ... | ... | 1 | 1 | 0 | | | |
| Combermere, The Viscountess | ... | ... | ... | 1 | 1 | 0 | | | |
| Connop, Mrs. S. E. | ... | ... | ... | 1 | 1 | 0 | | | |
| Corkran, Mrs. F. | ... | ... | ... | 2 | 2 | 0 | | | |
| Courtney of Penwith, Lady | ... | ... | ... | 3 | 0 | 0 | | | |
| Cox, Miss Amy | ... | ... | ... | 1 | 1 | 0 | | | |
| *Cromer, The Rt. Hon. The Earl of, G.C.I.E., G.C.V.O. | ... | ... | ... | 10 | 10 | 0 | | | |
| Cunningham, of Craigends, Mrs. | ... | ... | ... | | | | 17 | 18 | 0 |
| Curtis-Hayward, Miss | ... | ... | ... | 0 | 10 | 0 | | | |
| | | | | | | | | | |
| Daymond, Miss E. R. | ... | ... | ... | | | | | | |
| Deane, Miss C. Maude | ... | ... | ... | 1 | 1 | 0 | | | |
| Denny, Mott & Dickson, Messrs., Limited | ... | ... | ... | | | | 3 | 3 | 0 |
| Dreschfield, Mrs. | ... | ... | ... | 0 | 10 | 0 | | | |
| Drybrough, T. B., Esq. per C. O. S. | ... | ... | ... | 8 | 0 | 0 | | | |
| Dunn, Mr. and Mrs. D. H. | ... | ... | ... | | | | 2 | 10 | 0 |
| Dunton, A. J., Esq. | ... | ... | ... | | | | 1 | 0 | 0 |
| Dyers, The Worshipful Company of | ... | ... | ... | 2 | 2 | 0 | | | |
| Dymond, A. H., Esq. | ... | ... | ... | | | | 1 | 1 | 0 |
| | | | | | | | | | |
| E. D. V. | ... | ... | ... | 2 | 2 | 0 | | | |
| E. E. S. | ... | ... | ... | 5 | 5 | 0 | | | |
| Edmunds, Rev. N. (Collection at Children's Harvest Thanksgiving Service, St. Saviour's, Valley End, Chobham) | ... | ... | ... | | | | 1 | 18 | 8 |
| Elgee, Mrs. | ... | ... | ... | 0 | 10 | 6 | | | |
| Carried forward | ... | ... | ... | £93 | 9 | 0 | 814 | 3 | 6 |

| | Subs. | Dons. | | |
|---|-------|-------|----|----------|
| | | £ | s. | d. |
| Brought forward | 93 | 9 | 0 | 814 3 6 |
| Elliston, Mr. and Mrs. Thomas | 1 | 1 | 0 | |
| Elliston, Mrs. R. Wilfred | 1 | 1 | 0 | |
| Emery, Frederic W., Esq. | 1 | 1 | 0 | |
| Enfield, E. A., Esq. | | | | 2 2 0 |
| Evetts, Miss H. D. | 2 | 2 | 0 | |
| Farquhar, Alfred, Esq. | 2 | 2 | 0 | |
| Feilden, Miss C. H. | 2 | 2 | 0 | |
| Feilden, Miss M. G. | 2 | 2 | 0 | |
| Few, Master Harry | | | | 2 6 |
| Field, Miss | 1 | 1 | 0 | |
| Fleet, Algernon M., Esq. | 5 | 5 | 0 | |
| Fleming, Mrs. | 0 | 10 | 0 | |
| Fleming, Miss Janet | | | | 0 2 6 |
| Forbes, Miss | 2 | 2 | 0 | |
| Foster, Mrs. Hubert | 2 | 2 | 0 | |
| Frank, Bart., Sir Edward | | | | 52 10 0 |
| Franks, Mrs. T. J. | 2 | 2 | 0 | |
| Fraser, Miss | 1 | 1 | 0 | |
| Friend, A, per Mrs. Percy Morris | | | | 1 1 0 |
| *Geiger, Mrs. (the late) | 10 | 10 | 0 | |
| Gibbes, Mrs. M. G. | 1 | 1 | 0 | |
| Gibbon, Mrs. C. Henry | 3 | 3 | 0 | |
| Gibbon, Master Henry | 0 | 10 | 6 | |
| Gibbon, Miss May | 0 | 10 | 6 | |
| Glendyne, Rt. Hon. Lord | | | | 50 0 0 |
| Goldsmiths, Worshipful Company of | | | | 30 0 0 |
| Gordon-Lennox, Lady Caroline | 1 | 1 | 0 | |
| Granet, Hon. Lady | 2 | 2 | 0 | |
| Gray, K.C., Sir Albert (the late) | 5 | 5 | 0 | |
| Green, Miss Hilda | 0 | 10 | 0 | |
| Greenwood, Mrs. | | | | 1 1 0 |
| Gretton, Miss Muriel | 3 | 3 | 0 | |
| Grey, The Countess | | | | 1 1 0 |
| Gunston, Miss | 2 | 0 | 0 | |
| Hamilton, Miss M. E. | 1 | 1 | 0 | |
| Hankey, Mrs. E. | 3 | 3 | 0 | |
| Hardy, Mrs. | 1 | 0 | 0 | |
| *Harrison, Leonard, F., Esq. | 10 | 10 | 0 | 152 5 0 |
| Hartopp, W. E., Esq. | 1 | 1 | 0 | |
| Heath, Mrs. | | | | 2 2 0 |
| Henning, Miss D. | | | | 0 2 6 |
| *Hichens, Harrison, Woolston & Co., Messrs. | 10 | 10 | 0 | 3 13 4 |
| Hicks, Mrs. | 10 | 0 | 0 | |
| Highton, Mrs. D. C. | 1 | 1 | 0 | |
| Hill, Miss Primrose | 1 | 0 | 0 | |
| Hoare, H. E., Esq. | | | | 2 2 0 |
| Hogg, J. E. Jefferson, Esq., O.B.E., J.P. | 5 | 5 | 0 | |
| Carried forward | £193 | 10 | 0 | 1112 8 4 |

| | | | | Subs. | | | Dons. | | |
|--|-----------------|-----|-----|-------|----|----|-------|----|----|
| | | | | £ | s. | d. | £ | s. | d. |
| | Brought forward | ... | ... | 193 | 10 | 0 | 1112 | 8 | 4 |
| Hood, Mrs. | ... | ... | ... | 1 | 0 | 0 | | | |
| Hollams, Mrs. (Collected by) | ... | ... | ... | | | | 4 | 0 | 0 |
| Hollams, Mrs. | ... | £1 | 0 0 | | | | | | |
| Hollams, F. W., Esq. | ... | 1 | 0 0 | | | | | | |
| Hollams, Miss | ... | 1 | 0 0 | | | | | | |
| Fox, Mrs. | ... | 1 | 0 0 | | | | | | |
| | | £4 | 0 0 | | | | | | |
| Holt, Miss Annie | ... | ... | ... | 2 | 2 | 0 | | | |
| Hopkins & Giles, Messrs. | ... | ... | ... | | | | 6 | 5 | 0 |
| Hornby, C. H. St. J., Esq. | ... | ... | ... | 2 | 2 | 0 | | | |
| *Horne, Mrs. | ... | ... | ... | 2 | 2 | 0 | | | |
| Hubbard, Hon. Evelyn | ... | ... | ... | 3 | 3 | 0 | | | |
| Humphreys, Col. J. Charlton | ... | ... | ... | 10 | 0 | 0 | | | |
| Hunsdon, Lady | ... | ... | ... | | | | 2 | 0 | 0 |
| Im Thurn, Mrs. | .. | ... | ... | | | | | | |
| Jackson, Miss (the late) | ... | ... | ... | | | | 0 | 10 | 0 |
| Jarvis, Miss M. | ... | ... | ... | 1 | 1 | 0 | | | |
| Jebb, Mrs. | ... | ... | ... | 2 | 2 | 0 | | | |
| Jenkins, Mrs. E. S. | ... | ... | ... | 2 | 2 | 0 | | | |
| Johnson, Mrs. Clarkson | ... | ... | ... | 1 | 1 | 0 | | | |
| Johnston, Mrs. F. Alexander | ... | ... | ... | 5 | 5 | 0 | | | |
| Jonas, Henry, Esq. | ... | ... | ... | 1 | 1 | 0 | | | |
| Jones, Lady | ... | ... | ... | 5 | 5 | 0 | | | |
| Jones, Sydney E., Esq. | ... | ... | ... | 2 | 2 | 0 | | | |
| Joyes, Miss M. | ... | ... | ... | | | | 2 | 2 | 0 |
| Knatchbull, Lady Doreen | ... | ... | ... | | | | 2 | 2 | 0 |
| Knight, Miss G. (collected by) | ... | ... | ... | | | | 1 | 16 | 0 |
| Knollys, Col. Sir Hy., R.A., K.C.V.O. | ... | ... | ... | 1 | 1 | 0 | | | |
| Kodak, Ltd., Staff of | ... | ... | ... | | | | 2 | 0 | 0 |
| Lane-Fox, The Hon. Mrs. | ... | ... | ... | 1 | 0 | 0 | | | |
| Lawrence, Mrs. Aubrey | ... | ... | ... | | | | 6 | 0 | 0 |
| Leach, W. E., Esq. | ... | ... | ... | | | | 1 | 1 | 0 |
| Le Bas, Capt. R. S. | ... | ... | ... | 1 | 1 | 0 | | | |
| Legard, Frances, Lady | ... | ... | ... | 2 | 0 | 0 | | | |
| Leith, Miss A. A. | ... | ... | ... | 1 | 1 | 0 | | | |
| Leith, Miss Emily | ... | ... | ... | 1 | 1 | 0 | | | |
| Levy, Mrs. Harry | ... | ... | ... | 1 | 1 | 0 | | | |
| Lewis & Lewis, Messrs. | ... | ... | ... | 5 | 5 | 0 | | | |
| Lindsay & Sons, Ltd., Messrs. J. | ... | ... | ... | | | | 0 | 5 | 0 |
| Littleton, Hon. Mrs. Henry | ... | ... | ... | | | | 1 | 0 | 0 |
| Lloyd, Miss | ... | ... | ... | 3 | 3 | 0 | | | |
| Lloyd, Miss N. M. | ... | ... | ... | 3 | 0 | 0 | | | |
| Lloyd George, P.C., M.P., Rt. Hon. David | ... | ... | ... | | | | 2 | 2 | 0 |
| Loveridge, Arthur F., Esq. | ... | ... | ... | | | | 3 | 3 | 0 |
| Carried forward | ... | ... | ... | £253 | 11 | 0 | 1146 | 14 | 4 |

| | | | Subs. | | | Dons. | | |
|------------------------------------|-----|-----|-------|----|----|-------|----|----|
| | | | £ | s. | d. | £ | s. | d. |
| Brought forward | ... | ... | 253 | 11 | 0 | 1146 | 14 | 4 |
| Lucas, Mrs. Henry | ... | ... | 10 | 10 | 0 | | | |
| Lyttelton, Lady | ... | ... | 1 | 1 | 0 | | | |
| McConnel, Mrs. Cecil | ... | ... | | | | 1 | 0 | 0 |
| MacLeay, Mrs. Oswell | ... | ... | 5 | 0 | 0 | | | |
| Manthorp, A. R., Esq. | ... | ... | | | | 0 | 2 | 6 |
| Matthey, Miss Violet | ... | ... | 1 | 1 | 0 | | | |
| Mayne, Mrs. | ... | ... | 1 | 1 | 0 | | | |
| Maypole Dairy Co., Ltd., | ... | ... | 1 | 1 | 0 | | | |
| Meinertzhagen, Mrs. | ... | ... | | | | 1 | 0 | 0 |
| Mellersh, Miss | ... | ... | 0 | 5 | 0 | | | |
| Mellor, Mrs. F. H. | ... | ... | 2 | 0 | 0 | | | |
| Mellersh, Miss M. ... | ... | ... | 0 | 5 | 0 | | | |
| Mellersh, Miss Agnes | ... | ... | 0 | 5 | 0 | | | |
| Mellersh, Miss Isabel | ... | ... | 0 | 5 | 0 | | | |
| Mellish, Miss E. ... | ... | ... | 2 | 0 | 0 | | | |
| Mercers, Worshipful Company of | ... | ... | | | | 10 | 0 | 0 |
| Midsummer Masque of Old Chelsea | ... | ... | | | | 100 | 0 | 0 |
| Mills, Miss L. C. ... | ... | ... | 2 | 2 | 0 | | | |
| *Minet, Mrs. ... | ... | ... | 10 | 10 | 0 | | | |
| Mitchell-Innes, Miss ... | ... | ... | 2 | 2 | 0 | | | |
| Moiseiwitch, Miss T. ... | ... | ... | | | | 0 | 10 | 0 |
| Moore, Mrs. H. T. ... | ... | ... | 2 | 2 | 0 | | | |
| Montrésor, Miss F. F. ... | ... | ... | 1 | 1 | 0 | | | |
| Morgan, Mrs. Vaughan | ... | ... | 3 | 3 | 0 | | | |
| Morris, Mrs. Percy ... | ... | ... | 5 | 5 | 0 | | | |
| Murray, Charles, Esq. | ... | ... | | | | 1 | 0 | 0 |
| M. W., per R. Blunt, Esq. | ... | ... | | | | 0 | 8 | 0 |
| Newsome, Major T. H. | ... | ... | 1 | 1 | 0 | | | |
| Orpen, Sir W., K.B.E., R.A. | ... | ... | 1 | 1 | 0 | | | |
| Osborne, John, Esq. | ... | ... | | | | 1 | 0 | 0 |
| Paley, Colonel E. ... | ... | ... | | | | 2 | 2 | 0 |
| Palmer, Miss ... | ... | ... | 5 | 0 | 0 | | | |
| Peile, Miss Norah ... | ... | ... | 1 | 1 | 0 | | | |
| Peirse-Duncombe, Miss | ... | ... | 1 | 1 | 0 | | | |
| Peirse-Duncombe, Miss G. S. | ... | ... | 2 | 2 | 0 | | | |
| Peirse-Duncombe, Miss E. S. | ... | ... | 1 | 1 | 0 | | | |
| Pickford, The Hon. Dorothy | ... | ... | 1 | 1 | 0 | | | |
| Pickford, The Hon. Mary | ... | ... | 1 | 1 | 0 | | | |
| Pictures (Gift), Sale of | ... | ... | | | | 450 | 0 | 0 |
| Playfair, Miss ... | ... | ... | 2 | 2 | 0 | | | |
| Playfair Trust Fund ... | ... | ... | | | | 10 | 0 | 0 |
| *Poole, Reginald Ward, Esq. | ... | ... | 10 | 10 | 0 | | | |
| "Pound Day" Donations | ... | ... | | | | 38 | 18 | 0 |
| *Pritchard, Hugh M., Esq. | ... | ... | 10 | 10 | 0 | | | |
| Pritchard, Hugh M., Esq., and Mrs. | ... | ... | | | | 100 | 0 | 0 |
| Probert, Mr. F. ... | ... | ... | | | | 0 | 5 | 0 |
| Carried forward | .. | .. | £342 | 1 | 0 | 1862 | 19 | 10 |

| | Subs. | Dons. | |
|--|-----------|-----------|------------|
| | | £ | s. d. |
| Brought forward ... | 342 | 1 0 | 1862 19 10 |
| Radcliffe, Mrs. ... | 1 | 1 0 | |
| Rudge & Co., Messrs. ... | | | 5 5 0 |
| Rey, Roderick and Tony, in memory of ... | | | 1 0 0 |
| Rickards, Miss E. M. (collected by) ... | | | 0 12 0 |
| Ritchie, Miss ... | 2 | 2 0 | |
| Roller, William Eyton, Esq., jun. ... | 5 | 0 0 | |
| Rommel, Miss D. ... | 0 | 5 0 | |
| Royds, J. F. T., Esq. ... | 1 | 1 0 | |
| Russell, Hon. Maud ... | 1 | 1 0 | |
| Ruttledge, Miss M. ... | 3 | 0 0 | |
| S.C.C. ... | | | 2 0 0 |
| S. D. R. S. D. ... | | | 25 0 0 |
| Saddlers, The Worshipful Company of ... | 5 | 5 0 | |
| Sainsbury, Mrs. ... | 1 | 1 0 | |
| Samuel, Miss Evelyn Sylvester ... | 1 | 1 0 | |
| Sarel, W. S., Esq., C.B., O.B.E. ... | 1 | 1 0 | |
| Sarell, Mrs. ... | | | 0 5 0 |
| Sargent, Miss ... | | | 64 0 0 |
| Saunders, Mrs. Edith ... | 2 | 2 0 | |
| Savoy Theatre Matinée, per Mrs. Geoffrey Whitworth ... | | | 200 0 0 |
| Saunders, Mrs. Ellen M. ... | 1 | 1 0 | |
| Schreiber, Mrs. ... | 1 | 0 0 | |
| Schuster, Mrs. Ernest ... | 2 | 2 0 | |
| Scott-Moncrieff, Lady ... | 2 | 10 0 | |
| Seligman, Mrs. W. L. ... | 1 | 1 0 | |
| Shaxson, T. S., Esq. ... | 1 | 1 0 | |
| Shaw Stewart, Mrs. Ida ... | 1 | 0 0 | |
| Sidey, Mrs. C. Lyon ... | 5 | 5 0 | |
| *Sinclair, Bart., C.M.G., Major Sir Archibald ... | 10 | 10 0 | |
| Smith, Mrs. Reginald ... | 1 | 1 0 | |
| Spring-Rice, Miss Agnes ... | 1 | 1 0 | |
| Spring-Rice, Miss G. E. ... | 1 | 1 0 | |
| Stainbank, Miss ... | 2 | 2 0 | |
| Steer, P. W., Esq. ... | 2 | 2 0 | |
| Stock Exchange Mutual Subscription Fund ... | | | 50 0 0 |
| Stoop, Mrs. ... | 1 | 0 0 | |
| Strange, Miss L. G. ... | 2 | 2 0 | |
| Strong, Miss A. J. ... | 2 | 2 0 | |
| Tate, Mrs. A. G. ... | 1 | 1 0 | |
| Taylor Restell, Mrs. ... | 1 | 1 0 | |
| Terry, Lewis, Miss (Dramatic production) ... | | | 44 5 9 |
| Tin-foil, Sale of ... | | | 12 11 6 |
| Trollope, Miss B. ... | 2 | 2 0 | |
| Tucker, S. A., Esq. ... | | | 2 0 0 |
| *Turner, Alfred M., Esq. ... | 10 | 10 0 | 1000 0 0 |
| Carried forward | £418 16 0 | 3269 19 1 | |

| | Subs. | | | Dons. | | |
|--|-------|----|----|-------|----|----|
| | £ | s. | d. | £ | s. | d. |
| Brought forward ... | 418 | 16 | 0 | 3269 | 19 | 1 |
| Turner, Mrs. A. M. (In Memoriam)— | | | | | | |
| Blunt, R., Esq. ... | | | | 1 | 1 | 0 |
| Carr, Capt. A. C. E. ... | | | | 0 | 10 | 6 |
| Eckersley, Mrs. Thomas ... | | | | 0 | 10 | 0 |
| Fletcher, S. J. B., Esq. ... | | | | 1 | 1 | 0 |
| Jackson, Miss Evelyn ... | | | | 1 | 10 | 0 |
| Hadow & Turner, Messrs. ... | | | | 10 | 10 | 0 |
| James, Mr. and Mrs. W. E. ... | | | | 1 | 1 | 0 |
| Keighley, Mrs. C. W. ... | | | | 3 | 0 | 0 |
| Lomax, Mrs. John A. ... | | | | 1 | 1 | 0 |
| Parsons, The Misses ... | | | | | 10 | 0 |
| Pott, Mrs. Reginald ... | | | | 2 | 2 | 0 |
| Meinertzhagen, Mr. and Mrs. ... | | | | 1 | 0 | 9 |
| Nevill, Mr. and Mrs. Robert ... | | | | 5 | 0 | 0 |
| Vignoles, Mrs. O. J. ... | | | | | 10 | 6 |
| Ward, Mrs. W. P. and Capt. W. D., Ward ... | | | | 1 | 1 | 0 |
| Webb, Mr. and Mrs. M. L. ... | | | | 1 | 0 | 0 |
| Unna, Miss ... | 5 | 5 | 0 | | | |
| Watkins, Mrs. ... | 2 | 2 | 0 | | | |
| Watkins, Miss H. G. ... | 5 | 0 | 0 | | | |
| Webb , Mrs. A. J. (Bridge Tournament) ... | | | | 120 | 5 | 0 |
| Wedd, Jefferson & Co., Messrs. ... | | | | 25 | 0 | 0 |
| Williams, R. T. Watkin, Esq., J.P. ... | 2 | 2 | 0 | | | |
| Wilson, Miss M. ... | | | | | | |
| Wilson, Henry J., Esq. ... | 1 | 1 | 0 | | | |
| Whigham, Miss E. ... | 1 | 1 | 0 | | | |
| White, A. V., Esq. (the late) ... | 1 | 1 | 0 | | | |
| Whittington & Co., Messrs. ... | | | | 6 | 5 | 0 |
| Wilkins, Mrs. Philip ... | 1 | 1 | 0 | | | |
| Willoughby, Mrs. Elizabeth ... | | | | 5 | 0 | 0 |
| Wombwell, Mrs. ... | 2 | 2 | 0 | | | |
| Wood, Mrs. J. B. ... | 2 | 2 | 0 | | | |
| Wrenbury, Rt. Hon. Lord, P.C. ... | 10 | 0 | 0 | | | |
| TOTAL ... | £451 | 13 | 0 | 3457 | 17 | 1 |

BOX COLLECTIONS.

| | | | |
|------------------------------------|-----|----|----|
| Boots, The Chemists, Ltd. ... | £ | s. | d. |
| Cheyne Hospital, Boxes at ... | 0 | 12 | 3 |
| Dixon, A. H., Esq. ... | 19 | 10 | 6 |
| Moore, Mrs. ... | 13 | 2 | 11 |
| | 1 | 4 | 10 |
| | £34 | 10 | 6 |
| St. Nicholas Hospital Hall Box ... | £2 | 13 | 7 |

COT SUBSCRIPTIONS—CHEYNE HOSPITAL.

| | £ | s. | d. |
|------------------------------------|-------|----|----|
| All Fellows and Claud Alexander | 40 | 0 | 0 |
| Carlyle School for Girls | 56 | 0 | 0 |
| Dorothy | 30 | 0 | 0 |
| Kensington | 27 | 2 | 9 |
| Prudential Assurance Company, Ltd. | 30 | 0 | 0 |
| " " " " (Second Cot) | 30 | 0 | 0 |
| | <hr/> | | |
| | £213 | 2 | 9 |
| | <hr/> | | |

CONGREGATIONAL COLLECTIONS.

| | £ | s. | d. |
|---|-------|----|----|
| Chelsea Old Church | 9 | 0 | 6 |
| Dallington Hospital Parade, per Rev. J. C. le P. Hatten | 3 | 3 | 0 |
| Emperor's Gate Presbyterian Church Sunday School | 0 | 12 | 0 |
| St. Peter's Church, Cranley Gardens, S.W. 7. | 26 | 16 | 1 |
| | <hr/> | | |
| | £39 | 11 | 7 |
| | <hr/> | | |

LIST OF SUBSCRIPTIONS AND DONATIONS.

ST. NICHOLAS HOSPITAL.

| | Subs. | | | Dons. | | |
|---|-------|----|----|-------|----|----|
| | £ | s. | d. | £ | s. | d. |
| Alexandra Day Collection (paid in 1928) | | | | | | |
| Garden Fete | | | | 201 | 13 | 6 |
| Gearing, Capt. | | | | 0 | 2 | 6 |
| Hardcastle, C. R. H., Esq., | | | | | | |
| Hilton-Johnson, Major | | | | 1 | 0 | 0 |
| Jewish Friendly Society | | | | 1 | 10 | 0 |
| Larkins, Mrs. | 1 | 10 | 0 | | | |
| Minster Laundry, The | 2 | 2 | 0 | | | |
| Money, Mrs. | 0 | 5 | 0 | | | |
| Morris, Mrs. Percy | 3 | 3 | 0 | | | |
| Palk, Hon. Mary | 1 | 1 | 0 | | | |
| Roberts, Mrs. | | | | 0 | 3 | 0 |
| Trimmer, Rev. H. E. (the late) | 1 | 1 | 0 | | | |
| Willett, H. T., Esq. | 2 | 2 | 0 | | | |
| | <hr/> | | | <hr/> | | |
| TOTAL | £11 | 4 | 0 | 204 | 9 | 0 |
| | <hr/> | | | <hr/> | | |

ACKNOWLEDGMENTS.

The Committee most gratefully acknowledge the various kind presents of Clothing, Flowers, Fruits, Game, Pictures, Books, Toys, etc., received from many friends during the year; and it is hoped that any accidental omissions or inaccuracies in the following lists may be excused.

Gifts in kind have been received from the undermentioned:—

AT CHEYNE HOSPITAL.

FROM FLOWER SERVICES, HARVEST FESTIVALS, &c.

Belgrave Mission Sunday School.
 Chelsea Old Church.
 Edith Grove Congregational Sunday School.
 Emperor's Gate Presbyterian Church.
 " " " Sunday School.
 Markham Square Congregational Church.
 Park Walk Infant's School, Chelsea.
 St. Dunstan's-in-the-East (Rubber goods).
 St. Luke's Church, Chelsea.
 St. Michael's Church, Chester Square.
 St. Peter's, Cranley Gardens.
 Streatham Congregational Church.
 Wembley Mount Rich School.

FRUIT, FLOWERS, VEGETABLES, SWEETS,
CAKES, GAME, FISH AND EGGS.

| | |
|--|-----------------------------|
| Battersea League of Young Reformers | Jacobs, Messrs. |
| Bective, The Countess of | Mellor, Mrs. |
| Betzeman, Mrs. | Medlycott, Miss |
| Bendix, Mrs. C. A. | Moulton, Miss Fletcher |
| Berringer, The Misses Vera and Esmé | Nepean & Co., Messrs. |
| Bingham, Capt. and Lady M. | Newsom, Mr. G. I. |
| Blunt, Mr. R. | Palmer, Miss |
| Brand, Mr. W. T. | Partridge Green Brownies |
| Braund, Mrs. Fairfax | Petrocochino, Mrs. |
| Carlyle School for Girls | Poynter, Mrs. |
| Cary, Hon. Mrs. | Pritchard, Mrs. H. M. |
| Chaplin, Miss Zara | Raper, Miss A. M. |
| Creedy, Lady | Rauthmell, Mrs. |
| Cromer, The Countess of | Schofield, Mr. and Mrs. H. |
| Colville, Mrs. | Segal, Mrs. E |
| Edwards, Miss | Sinclair, Lady |
| Emperor's Gate Sunday School | St. Peter's Sunday School |
| Gathorne-Hardy, Lady Cicely | Skinner, Mr. and Mrs. G. S. |
| Hankey, Mrs. E. | Still, Mr. and Mrs. |
| Harrison, Mr. L. F. | Swann, Mrs. |
| Harrison, Rev. E. L. | Taylor-Restell, Mrs. |
| Healey, Colonel | Turner, Miss M. C. |
| Hooper, Mrs. | Voysey, Mrs. |
| Hudson, Miss I. | Watkin Williams, Mrs. |
| Imperial Institute, Director of | Whitehill, Miss |
| Lucas, Mrs. Henry | Wrenbury, The Lady |
| Lyons & Co., Ltd., J. | Walford, Mrs. |
| | Warner, Mrs. Pelham |

STRAWBERRY TEAS, &c.

| | |
|--------------------|-------------------|
| Cameron, Mrs. | Rauthmell, Mrs. |
| Hutchison, Lady | Reiss, Miss Freda |
| Morris, Mrs. Percy | |

CLOTHING.

| | |
|--------------------------|---|
| Birkenruth, Miss H. | Mellor, Mrs. |
| Buckley-Fisher, Mrs. | Myers, Mrs. |
| Carlyle School for Girls | Queen Mary's London Needlework Guild |
| Fisher, Mrs. Buckley | Radcliffe, Mrs. |
| Gooday, Miss | Simonds, Mr. Gavin |
| Goldstein, Mr. and Mrs. | Wheeler, Miss |
| Hicks, Mrs. | Willoughby, Mrs. |
| League of Remembrance | |
| Mellersh, The Misses | |

OLD LINEN

Barnard, Miss
Harrison, Mrs. Lawrence

Mellor, Mrs.
Morris, Mrs.

GIFTS FOR GARDEN.

Alford, Mrs.
Banon, Mrs. and Mr. Rauthmell
(Garden Seat)
Johnson, Mrs. (Garden Seat)
Lawrence, Mrs. A.

Met. Public Gardens' Association
(Garden Seat)
Peirse-Duncombe, Miss
Playfair, Miss

TOYS, DOLLS, &c.

Ansdell, Mrs. T. C.
Atkin, Mrs. Sannyer
Anderson, Mrs.
Ashton, Mrs.
Balham Grove Hall
Battersea Polytechnic Students
Buckland, Mrs. F. O.
Edith Grove Cong. Church
Carlyle School for Girls
Cheyne Laundry
Clark, Miss Ingram
Chater, Mrs.
Chelsea Guides and Brownies
Cromer, The Countess of
Cullen, W. H.
Day, Mrs.
Dodson, Hon. M.
Dodd, Mrs. Chas.
Fenwick-Owen, The Misses
Fisher, Mrs. Buckley
Fowler, Miss E.
Galzini, The Misses
Goldston, Rev. and Mrs. Isaac
Guinness, Miss
Harrison, Miss E.
Henty, Mr. C.
Howell, Miss
Holland, Mrs.
Horwood, Mrs.
Johnson, Mrs.
Lowe, Mrs. Stanley
Lampet, Mrs.

Lumley, Mrs.
Malmesbury, The Countess of
Maude, Mrs.
Milner, Mrs.
Moiseiwitch, The Misses
"Nursing Mirror"
Pease, Mrs. F. R.
Percival, Miss A. M.
Phipps, Lady
de Paravicini, Lady Eva
Putney Girls' Secondary School
Reesman, Mrs.
Savory, Mrs. E. W.
Sherrard, Miss
Shearwood, Mr. D. L.
Stewart, Miss
St. Leonard's Church, Woodcote
St. Peter's Sunday School
Smith, Mrs. E.
Swan, Mrs.
Taylor-Restell, Mrs.
Terry-Lewis, Miss
"Truth," Editor of
Waller, Miss
Webbe, Mrs. A. J.
Weldons, Ltd.
West Chelsea Conservative Club
Warrington College
Whitelands College
Whiteley, Ltd., William
Wheelhouse, Miss M. V.

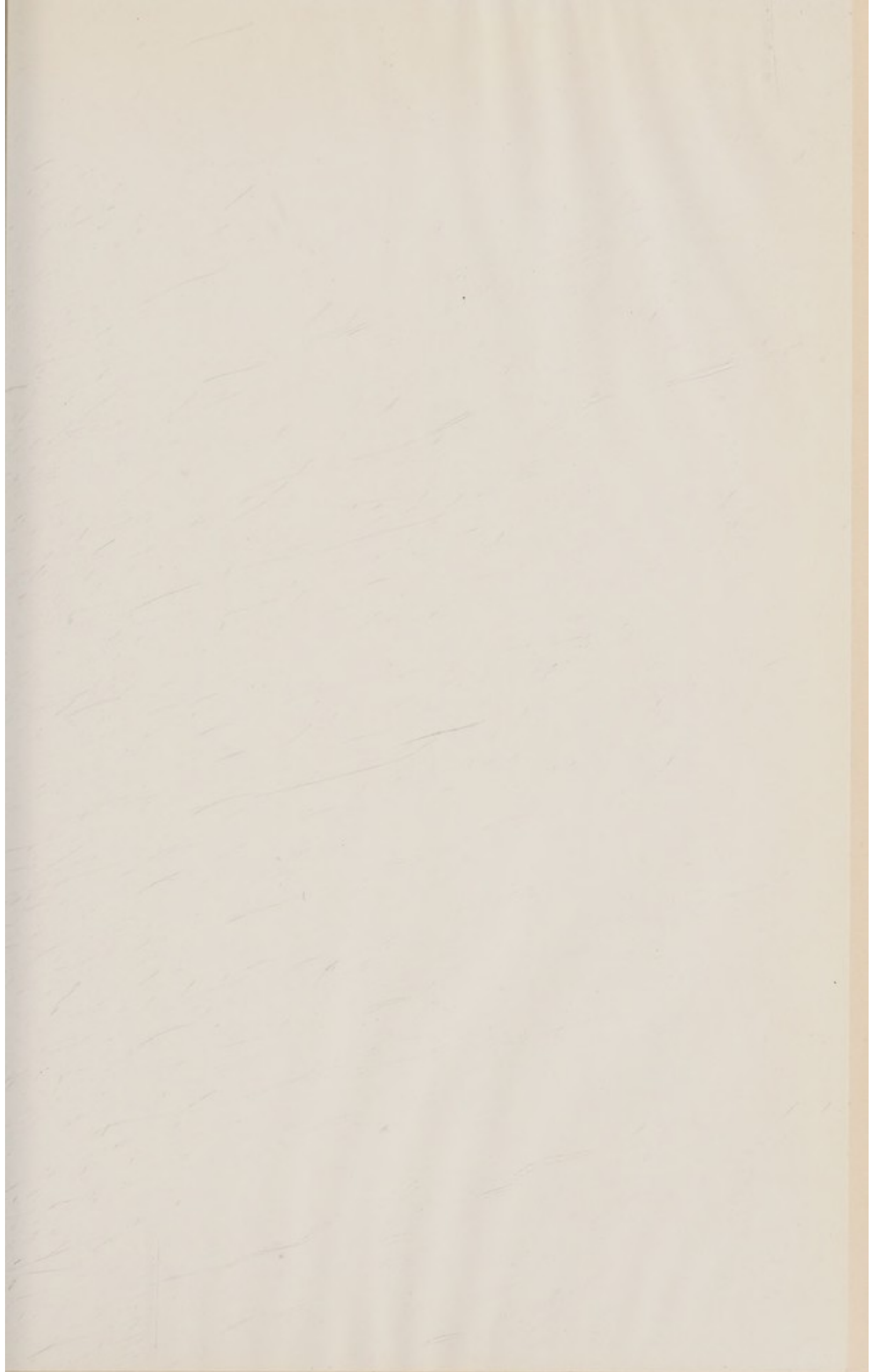



The New Playroom.—St. Nicholas Hospital.

BOOKS, MAGAZINES. &c.

Amalgamated Press, Ltd.
 Allen & Hanburys
 Alleyn, Mrs.
 Bigham, Hon. Trevor
 Burrell Baggallay, Mrs. E. P.
 Clarkson, Miss H.
 "Daily Telegraph," The
 Deakin, Rev. A. W.
 Ellis, Miss Barclay
 Horwood, Mrs.
 Jesson, Mr. C.
 Jones, Mrs.
 Kodak, Ltd.

Maud, Mrs.
 Metts, Miss B.
 Milne, Mr. A. A.
 Owen, Miss P. I.
 Richards & Son, J. M.
 Sharman, Mrs.
 Swan, Mrs.
 Wade, Mrs. and Miss
 Walford, Mrs.
 Waller, Miss
 Webbe, Mrs. A. J.
 Wedderburn, Miss Hamilton

THEATRE AND CONCERT TICKETS.

Bonham-Carter, Mrs.
 Cameron, Mrs.
 Chelsea Palace Theatre
 Court Theatre
 Fortune Theatre
 Garrick Theatre
 Haymarket Theatre
 Holland, Mr.

Little Theatre
 Palace Theatre
 Princes Theatre
 Prudential Assurance Co., Ltd.
 Queen's Theatre
 Mellor, Mrs. F. H.
 Stopford, Miss M.
 Terry-Lewis, Miss L.

SURGICAL AID. LETTERS.

Banon, Mrs.
 Lambton, Miss D.
 Menclaws, Mr. W. B.

Spring-Rice, Miss G.
 Westminster Bank, Ltd.

**GIFTS OF SURGICAL AID LETTERS ARE
 ALWAYS MOST USEFUL AND VERY
 ACCEPTABLE.**

GIFTS FOR CHRISTMAS

| | |
|------------------------------------|--|
| Bendix, Mrs. (Turkeys) | Slowburn, Mr. H. |
| Berringer, The Misses | Taylor-Restell, Mrs. |
| Birkenruth, Miss H. | Turner, Rev. J. C. (Creden Hill) |
| Braund, Mrs. Fairfax | Whigham, Miss |
| Carlyle School for Girls | White, Miss M. W. (Turkeys) |
| Coombes, Miss | Rauthmell, Mr. and Mrs. (Xmas Trees and Presents for Children) |
| Creden Hill Sunday School | Peirse-Duncombe, Miss. (Presents for Staff) |
| Cromer, The Countess of | |
| Emperor's Gate Presbyterian Church | |
| Emperor's Gate Sunday School | |
| Renwick, Mr. W. W. | |

WIRELESS EQUIPMENT.

| | |
|----------------------------|-------------------------------|
| Brega's Radio Service] | Lissen, Ltd., Messrs. |
| Brown, Ltd., Messrs. S. G. | T. C. C., Ltd. |
| Graham Amplion, Ltd. | Vandervell, Ltd., Messrs. C A |

SUNDRIES.

| | |
|---|--|
| Bassett-Lowke, Ltd.—Complete small gauge Clockwork Train Set. | Richards, L. H.—Typewriter. |
| "Daily Mail," The.—Entertain- ment. | Saunders, Mrs. E.—Pictures. |
| Morgan, Miss.—Gramophone Records. | Vocalion Gramophone Co., Ltd. -- "Graduola" Gramophone. |

GIFTS OF MONEY FOR SPECIAL PURPOSES.

| | £ | s. | d. | | £ | s. | d. |
|---|---|----|----|---|----|----|----|
| H.R.H. The Prince of Wales | 5 | 0 | 0 | Morris, Mrs. Percy ... | 5 | 0 | 0 |
| Beer, Mrs. M. E. ... | 1 | 5 | 0 | Peirse-Duncombe, Miss (for 2 New Cots) ... | 10 | 12 | 0 |
| Blundell, Miss E. B. ... | 0 | 10 | 0 | Playfair, Miss ... | 1 | 0 | 0 |
| Cary, Mrs. Louisa ... | 5 | 0 | 0 | Playfair, Miss (re New Cot) ... | 3 | 3 | 0 |
| Coles, Mr. E. H. .. | 7 | 0 | 0 | Reiss, Miss Freda ... | 5 | 0 | 0 |
| Cooper-Deane, The Misses | 2 | 0 | 0 | Samson, Mrs. ... | 0 | 10 | 0 |
| Davies, Miss P. ... | 2 | 8 | 7 | Sheppard, Mr. Jack ... | 0 | 7 | 0 |
| Hall, Lt.-Col. Clifford | 2 | 2 | 0 | Sidey, Mrs. Lyon ... | 2 | 2 | 0 |
| Lea, Miss Elsie ... | 0 | 10 | 0 | St John's College (Pupils of) ... | 12 | 0 | 0 |
| Le Rossignol, Miss (for 2 New Cots) .. | 6 | 0 | 0 | Ware, Miss E. ... | 0 | 6 | 6 |
| Lighton, Rev. C. ... | 1 | 1 | 0 | West, H. E., Esq. ... | 10 | 10 | 0 |
| Harrison, L. F., Esq. ... | 5 | 5 | 0 | Miller, Miss Betsy (Gift of Farthings) | | | |
| Lucas, Mrs. Henry .. | 6 | 6 | 0 | | | | |

CHEYNE HOSPITAL LINEN GUILD.

Chairman - Mrs. LIONEL BANON.

Hon. Secretaries : Mrs. RAUTHMELL, 11 Sloane Court, S.W. 3.

Miss PEIRSE-DUNCOMBE, 65 Evelyn Gardens, S.W. 7.

The Linen Guild was started in October, 1926, and has made fair progress since its inception.

The following is a brief statement of subscriptions and gifts received :—

| | | | | | | |
|------------------------------------|-----|-----|-----|-----------------|----|---|
| Subscriptions | ... | ... | ... | £26 | 18 | 0 |
| Mrs. Rauthmell's Bridge Tournament | ... | | ... | 56 | 5 | 0 |
| Bank Interest | ... | ... | ... | 1 | 9 | 8 |
| Total (on Deposit at the Bank) | | | | <u>£84 12 8</u> | | |

Gifts of Linen (old and new) .. various, 188 articles.

Gifts of Clothing various, 108 articles.

The Annual requirements of Linen for the use of the Hospital cost at least £100 a year.

Members of the Linen Guild subscribe 5/- or more a year and are asked if in addition they will give two gifts (linen or clothes); it will also greatly assist the Hospital if they can persuade any friends to join the Linen Guild, and either subscribe 2/6 or (and) an article of linen, or a child's garment.

Any friends of the Hospital who would like to help in the work there can do so by promoting Dramatic Entertainments, Concerts, Bridge Tournaments, etc., or by obtaining more members and associates for the Linen Guild.

Garments and all articles of Clothing and of Linen should be sent to the Hospital and addressed to Miss Peirse-Duncombe, preferably in June or November.

All Subscriptions should be sent to the Hon. Sec., Mrs. H. A. Rauthmell, 11 Sloane Court, S.W. 3.

THE CHEYNE GUILD.

OBJECT.—To provide Clothes for the Children in the Cheyne
Hospital. Ages 3 to 16.

THE GUILD consists of members who undertake to collect articles of Clothing (new and old) and send them to the Secretary of the Guild (Miss Peirse-Duncombe, 65, Evelyn Gardens, S.W.7. or at the Cheyne Hospital) each year by 1st June.

Gifts of one or more articles from those who cannot undertake to collect will be very welcome.

The following articles are specially needed:—

Vests (knitted by hand),
Night-gowns (white flannelette or cotton),
Frocks (3 to 14 years),
Pinafores and Bed Socks; also
Cast-off Clothing (all sizes),
Boots and Shoes for those children who are
not always in bed.

192 articles were received during 1927.

More members are greatly needed. Ladies desiring to become members should communicate with the Hon. Sec., Miss Peirse-Duncombe, 65 Evelyn Gardens, S.W.7.

LIST OF GIFTS. JUNE, 1926—DECEMBER, 1927.

| | |
|------------------------------|----------------------------|
| 5 Rompers. | 5 pairs of shoes. |
| 25 Jerseys. | 1 pair of Walking Shoes. |
| 2 Jersey Suits. | 3 Gym. Dresses and 2 Tops. |
| 1 Cap. | 2 Wool Capes. |
| 24 pairs of Night Socks. | 11 Pairs of Mittens. |
| 15 Pairs of Operation Socks. | 1 Woollen Shawl. |
| 16 Vests. | 1 Frock and Knickers. |
| 19 Night Gowns. | 1 pair of Knitted Socks. |
| 6 pairs of Bloomers. | 1 Flannel Dressing Gown. |
| 2 pairs of Drawers. | 4 Knitted Quilts. |
| 4 Princess Petticoats. | 4 Woollen Blouses. |
| 1 Petticoat and Bodice. | 24 Pocket Handkerchiefs. |
| 5 Frocks. | |
| 1 pair of Wool Overalls. | 192 Total. |
| 8 Pyjama Suits. | |

THE "ST. NICHOLAS COT" LEAGUE, 1927.

Committee: Miss Penn (Chairman), Mrs. Champion, Miss Money, Mrs. Murphy, Miss Ramsay, Mrs. Reid, Mrs. Willett, Mrs. White and Miss Laurie (Hon. Sec. and Treasurer).

The Committee of the St. Nicholas Cot League have pleasure in reporting another year of successful effort, and beg to record their grateful thanks for subscriptions amounting to a total of £126 2s. 6d.

They have this year to specially thank two Societies for most generous donations, viz., The Ancient Order of Frothblowers for the sum of £19 16s. 6d., and The Old Stagers for the very kind contribution of Ten Guineas. These two donations added to Mr. E. L. Ramsey's handsome annual gift of £40 have very materially helped to maintain the three Free Cots supported by the League.

The Hon. Sec. also begs to thank Messrs. Reeves & Young on behalf of the Committee for so kindly continuing to audit the accounts.

LIST OF SUBSCRIPTIONS.

| | £ | s. | d. | | £ | s. | d. |
|-------------------------|-----|----|----|----------------------------|------|----|----|
| Amos, Mrs. A. ... | 0 | 10 | 0 | Brought forward ... | 69 | 2 | 0 |
| Anderson, Mrs. ... | 1 | 1 | 0 | Reeves, Mrs. F. ... | 0 | 10 | 0 |
| Biddulph, Mrs. ... | 2 | 2 | 0 | Reid, Mrs. Whitehead ... | 5 | 0 | 0 |
| Blore, Mrs. ... | 0 | 10 | 0 | Smith, Mr. W. C. ... | 5 | 0 | 0 |
| Champion, Mrs. S. ... | 3 | 0 | 0 | Talbot, Hon. Mrs. Milo ... | 1 | 1 | 0 |
| Holland, Mrs. E. L. ... | 2 | 2 | 0 | Tomlin, Mrs. ... | 1 | 0 | 0 |
| Laurie, Miss ... | 1 | 1 | 0 | Toynbee, Mrs. ... | 2 | 2 | 0 |
| Laurie, Miss H. ... | 1 | 1 | 0 | White, Mrs. Baker ... | 1 | 0 | 0 |
| Lees, Miss ... | 1 | 0 | 0 | White, Mrs. W. ... | 5 | 0 | 0 |
| Money, Mrs. ... | 0 | 10 | 0 | Willett, Mrs. ... | 5 | 0 | 0 |
| Mount, Mrs. S. ... | 1 | 0 | 0 | Williamson, Mrs. ... | 1 | 1 | 0 |
| Murphy, Mrs. ... | 5 | 0 | 0 | A. O. F. B. ... | 19 | 16 | 6 |
| Penn, Miss ... | 5 | 0 | 0 | Old Stagers ... | 10 | 10 | 0 |
| Ramsay, Miss ... | 5 | 5 | 0 | | | | |
| Ramsay, Mr. E. L. ... | 40 | 0 | 0 | | | | |
| Carried forward ... | £69 | 2 | 0 | | £126 | 2 | 6 |

The Committee of Management of the Hospital desire to extend their hearty congratulations, and to express their keen appreciation of the most valuable assistance rendered by the "St. Nicholas Cot" League, and to tender very grateful thanks to all the subscribers and friends who, by their efforts, are helping to contribute to the continued great success of the League.

ST. NICHOLAS HOSPITAL NEEDLEWORK
GUILD (YEAR ENDING DEC. 31ST, 1927).

The year's work of the Guild has again been very excellent, 273 garments having been supplied. All these are of great value in quality and usefulness and are most acceptable.

The Matron wishes to tender her grateful thanks to Miss Hilda Laurie, Secretary of the Guild, for her continued kind help, and also cordially thanks her supporters.

Garments made by Vice-Presidents.

| | |
|---------------------------------|----------------------------------|
| Arnold, Miss 20 | Holland, Mrs. 14 |
| Biddulph, Mrs. 22 | Laurie, Miss Hilda 20 |
| Bradford, Mrs. 12 | Lees, Mrs. 14 |
| Brunton, Mrs. 14 | Penn, Miss Nancy 12 |
| Colthup, Mrs. William 12 | Williamson, Mrs. Silas 20 |
| Gwatkin, Mrs. Ashton 15 | |
| Hardy, Miss Bertha 12 | Total 187 |

Made by Members.

| | |
|------------------------------------|------------------------|
| Anderson, Mrs. G. K. 24 | Kays, Miss M. 1 |
| Chapman, Mrs. D. P. 3 | |
| Hardy, The Lady Katherine 6 | |
| Metcalf, Mrs. 4 | Total 38 |

Total of Garments.

| |
|--------------------------------|
| Vice-Presidents 187 |
| Members 38 |
| From Needlework Fund 48 |
| Total 273 |

Garments made from Needlework Guild Fund.

| |
|--|
| Red Overalls (made out) 22 |
| Nine Boys Jerseys, blue (bought) 9 |
| Nine pairs of Serge Knickers (bought) 9 |
| Four Blue Knitted Jerseys (wool bought) 4 |
| Four Red Knitted Jerseys (wool bought) 4 |
| Total 48 |

Made at Westgate House by Maids and Miss H. Laurie.

| RECEIPTS. | EXPENDITURE. |
|--------------------------------------|--|
| £ s. d. | £ s. d. |
| Balance in hand, 1926 0 13 9½ | Materials 4 3 4 |
| Ramsay, Mr. E. L. 10 0 0 | Wool 0 13 4 |
| Terry, Mrs. 0 10 0 | Cotton, Buttons, etc. 0 6 0 |
| | Making 22 Overalls 1 2 0 |
| | Nine Knitted Jerseys 3 2 9 |
| | Nine pairs of Serge Knickers 1 6 4½ |
| | Balance in hand 0 10 0 |
| £11 3 9½ | £11 3 9½ |

ST. NICHOLAS HOSPITAL FOR CHILDREN.

GIFTS IN KIND.

YEAR ENDING DECEMBER 31st, 1927.

| | | |
|-----------------------------------|------------------------------------|---------------------------------|
| Anderson, Mrs. G. K. | Hardy, Miss Bertha | Penn, Miss |
| Arnold, The Misses M. and L. | Hammond, Miss | Peirse-Duncombe, Miss |
| Baker, Mrs. | Harrison, L. F., Esq. | Phillips, Miss Katherine |
| Barber, Mrs. | Head, Mr. | Playfair, Miss |
| Barnes, Miss | Henham, The Rev. H. C. and Miss | Potts, Mrs. |
| Baxter, E., Esq. | Hilton-Johnson, Miss C. | Rauthmell, Mrs. |
| Beck, Mrs. | Hilton-Spratt, Rev. T. | Rauthmell, H. A., Esq. |
| Biddulph, Mrs. John | Holland, Mrs. E. L. | Reeves, Miss |
| Bobby & Co., Ltd. | Holladay, Miss O. | Reiss, Miss Mollie |
| Bradford, Mrs. | Holcombe, Mrs. | Rothband, W. S. & Co. |
| Brice, Mrs. | Hunt, J., Esq. | Simes, Miss |
| Bridge, The Misses | Iles, T. H., Esq. | Simmons, Mrs. |
| Broadley, The Misses | Jeston, Mrs. | Shersby, Mr. and The Misses |
| Brockman, The Misses | Jones, Mr. and Mrs Thomas | Smith, J., Esq. |
| Brunton, Dr. and Mrs. | Jones, Vincent, Mrs. | Smith, W. C., Esq. |
| Carnell, Mrs. | Joyes, Miss M. | Smith, Mrs. |
| Chadwick, Miss | Keep, Miss H. | Spillett, Masters M. and B. |
| Champion, Mr. and Mrs. Sidney | Kemp-Welch, W., Esq. | Surtees, Mrs. |
| Chapman, Mrs. D. P. | Kodak, Ltd. | Terry, Mr. and Mrs. |
| Cheyne Hospital, per Secretary | Laurie, Miss | Trice, Mrs. E. |
| Collis, Mr. | Laurie, Miss H. | Turncliffe, Mr. |
| Crutch, Miss Betty | Lees, Mrs. | Wagstaff & Brunt, Messrs. |
| Cullen, Mr. W. H. | Lindsay, James & Sons, Ltd. | Walker, Mrs. W. H. |
| Elliston, Mrs. R. W. | Lockett, Mrs. | Walker, Mr. W. H. |
| Evans, D. T., Esq. | Martin, Mrs. Vernon | Watson & Co., Messrs. |
| Frank, Lady | Maypole Dairy Co., Ltd. | Watts, Dr. A. M. |
| Fright, Mrs. | Mead, Mr and Mrs. | Willett, Mr. and Mrs. H. T. |
| Gearing, Capt. | Metcalf, Mrs. | Williamson, Mrs. Silas |
| Green, Mrs. | Norcott, Dr. and Mrs. | Woolworth, F. W. & Co., Ltd. |
| Griggs, The Rev. S. R. | Packham, Mrs A. | Yates, Mrs. |
| Gore, Mr. F. | Packham, Bros. | |
| Gwatkins, Mrs. Ashton | Pemberton, The Misses | |
| Hardy, Lady Katherine | | |

The British Drug Houses, Ltd.

The Boys at Woodford House School, Birchington.

Members of the St. Nicholas Branch of the British Legion.

Miss Barnes, "Portpool," Birchington, and Pupils.

Miss Walton, Woodstock College, Wimbledon, and Pupils.

The Monkton Gugnunc Warren.

Chilham Church Harvest Festival, per The Rev. J. Hilton-Spratt.

Monkton Church Harvest Festival, per The Rev. H. Henham.

St. Nicholas-at-Wade Church Harvest Festival, per The Rev. S. R. Griggs.

GIFTS OF MONEY FOR SPECIAL PURPOSES.

| | £ | s. | d. | | £ | s. | d. |
|------------------------|----|----|----|-------------------------|---|----|----|
| Anon. | 0 | 5 | 0 | Terry, Mr. and Mrs. ... | 0 | 10 | 0 |
| Crutch, Miss Betty ... | 0 | 5 | 0 | Cheyne Hospital | | | |
| Griggs, The Rev. S. R. | 0 | 5 | 0 | (Per Secretary) ... | 7 | 0 | 0 |
| Hammond, Mrs. ... | 1 | 0 | 0 | Per Mrs. Brunton | | | |
| Harrison, L. F., Esq. | 5 | 5 | 0 | Martin, Mrs. Vernon | 0 | 10 | 0 |
| Head, Mr. | 0 | 5 | 0 | Bowman, T. B., Esq. | 1 | 0 | 0 |
| Penn, Miss | 1 | 0 | 0 | Brunton, Dr. and Mrs. | 1 | 0 | 0 |
| Playfair, Miss ... | 1 | 0 | 0 | Greenwood O'Hagan, | | | |
| Price, F. G. S., Esq. | 10 | 10 | 0 | Miss | 1 | 10 | 0 |
| Simmons, Mrs. ... | 0 | 5 | 0 | Jeston, Mrs. ... | 1 | 0 | 0 |
| Smith, J., Esq. ... | 2 | 0 | 0 | Jones, Mrs. E. F. ... | 1 | 1 | 0 |

ENTERTAINMENTS TO CHILDREN.

Tea. The Members of the St. Nicholas Branch of the
British Legion.

Strawberry Tea. Mrs. Beck.

Strawberry Tea. Miss Barnes, Portpool, Birchington, and
Pupils.

Tea on Beach. Miss Greenwood O'Hagan.

Motor Drives. Mrs. W. H. Walker.

Motor Drives. D. Dickson, Esq.

Pastoral Play. Given by the Pupils of Miss Barnes'
School, Portpool.

Tea and Conjuror. F. G. S. Price, Esq.

Tea and Motor Drives. F. G. S. Price, Esq.

Expeditions to the Beach
during the Summer months. Playfair Trust Fund.

Christmas Fare and
Musical Entertainment. L. F. Harrison, Esq.

Tea and Christmas Tea. Friends.

