

Annual report : 1926 / Cheyne Hospital for Children.

Contributors

London (England). Cheyne Hospital for Children

Publication/Creation

London : [Cheyne Hospital for Children], 1926

Persistent URL

<https://wellcomecollection.org/works/ssrueqfr>

License and attribution

This work has been identified as being free of known restrictions under copyright law, including all related and neighbouring rights and is being made available under the Creative Commons, Public Domain Mark.

You can copy, modify, distribute and perform the work, even for commercial purposes, without asking permission.



Wellcome Collection
183 Euston Road
London NW1 2BE UK
T +44 (0)20 7611 8722
E library@wellcomecollection.org
<https://wellcomecollection.org>

CHEYNE HOSPITAL

FOR
CHILDREN



CHEYNE WALK CHELSEA S.W. 3

ANNUAL REPORT

1926

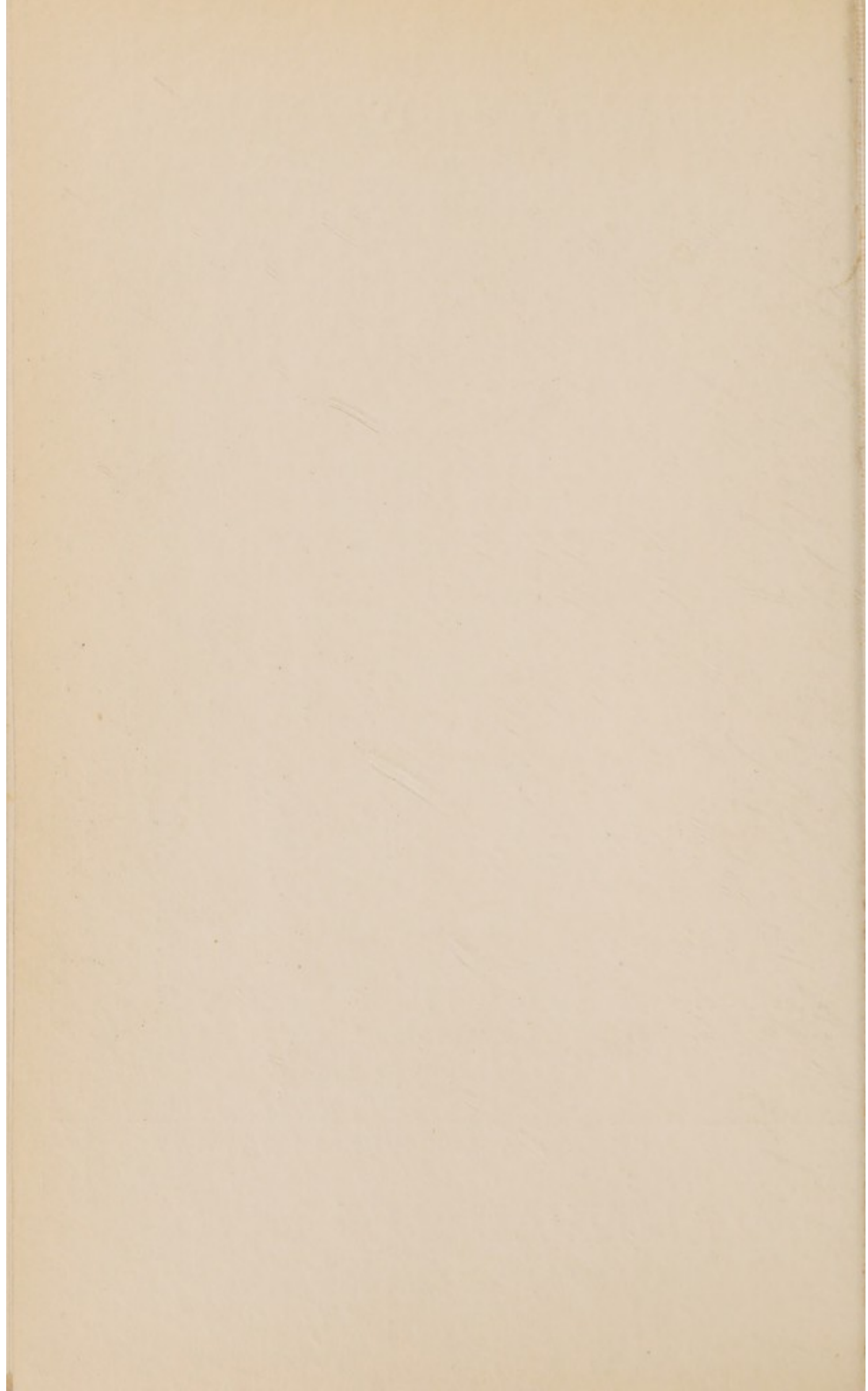

THE FIFTY-FIRST
ANNUAL REPORT OF THE
CHEYNE HOSPITAL FOR
CHILDREN,

for the Year ending the 31st of
December, 1926.

President :

HER MAJESTY THE QUEEN.

Vice-Presidents :

The Rt. Hon. The EARL OF CROMER, G.C.I.E., G.C.V.O.

The DOWAGER LADY MONKSWELL.

Sir ALBERT GRAY, K.C.B., K.C.

J. E. JEFFERSON HOGG, Esq., O.B.E., J.P.

The Rev. Canon C. S. WOODWARD, M.A., M.C.

Chairman :

The Rt. Hon. The EARL of CROMER, G.C.I.E., G.C.V.O.

Treasurer :

LEONARD F. HARRISON, Esq.

Secretary :

R. WILFRED ELLISTON.

CHEYNE WALK, CHELSEA, S.W.3.

President :

HER MAJESTY THE QUEEN.

Vice-Presidents :

THE RT. HONBLE. THE EARL OF CROMER, G.C.I.E., G.C.V.O.
THE DOWAGER LADY MONKSWELL.
SIR ALBERT GRAY, K.C.B., K.C.
J. E. JEFFERSON HOGG, Esq., O.B.E., J.P.
THE REV. CANON C. SALISBURY WOODWARD, M.A., M.C.

Trustees :

LEONARD F. HARRISON, Esq.
HON. FRANK TREVOR BIGHAM, C.B.
REGINALD WARD POOLE, Esq.

Treasurer :

LEONARD F. HARRISON, Esq.

Committee :

THE RT. HON. THE EARL OF CROMER, G.C.I.E., G.C.V.O., *Chairman.*
LEONARD F. HARRISON, Esq., *Vice-Chairman.*

Mrs. LIONEL BANON.
J. PRIME BARTLETT, Esq., M.R.C.S.
Hon. FRANK TREVOR BIGHAM, C.B.
REGINALD BLUNT, Esq.
Sir JOHN ROSE BRADFORD, K.C.M.G.,
M.D., F.R.S.
Mrs. GEIGER.
Sir ALBERT GRAY, K.C.B., K.C.
Mr. Alderman J. E. JEFFERSON HOGG,
O.B.E., J.P.

Miss MACNAMARA.
Mrs. F. H. MELLOR.
Miss PEIRSE-DUNCOMBE.
Miss PLAYFAIR.
Mrs. H. M. PRITCHARD.
REGINALD WARD POOLE, Esq.
HENRY A. RAUTHMELL, Esq.
Mrs. C. LYON SIDEY.
ALFRED M. TURNER, Esq.
R. T. WATKIN WILLIAMS, Esq., J.P.

G. E. O. WILLIAMS, Esq., F.R.C.S.
The Rev. Canon SALISBURY WOODWARD, M.A., M.C.

Finance Committee :

REGINALD BLUNT, Esq., *Chairman.*

L. F. HARRISON, Esq.

A. M. TURNER, Esq.

R. T. WATKIN WILLIAMS, Esq.

Secretary :

R. WILFRED ELLISTON.

Assistant Secretary :

B. E. BERRINGTON.

Matron, Cheyne Hospital :

Miss L. ANGUS.

Matron, St. Nicholas Hospital :

Miss A. C. MACL. MONEY.

Auditors :

MESSRS BALL, BAKER, ASH & Co.,
Chartered Accountants, Finsbury Court, E.C.

Bankers :

THE WESTMINSTER BANK, LTD.,
14, Sloane Square, S.W.

Ladies' Committee :

Mrs. LIONEL BANON (*Chairman*).

Miss PEIRSE-DUNCOMBE.

Mrs. GEIGER.

Miss MAGDALEN HARRISON.

Mrs. LAWRENCE HARRISON.

Miss MACNAMARA.

Mrs. F. H. MELLOR.

Miss PLAYFAIR (*Vice-Chairman*).

Mrs. H. M. PRITCHARD.

Ladies' League of Help

THE COUNTESS OF CROMER (*Chairman*)

Miss LIONEL BANON (*Vice-Chairman*).

Miss BARNARD.

Mrs. BENDIX.

Mrs. LEWIS CASSON

Miss PEIRSE-DUNCOMBE.

Lady FRANK.

Lady FURSE.

Mrs. GEIGER.

Lady GRAY.

Mrs. L. A. HARRISON.

Miss M. A. HARRISON.

Lady HUTCHISON.

Mrs. AUBREY LAWRENCE.

Miss MACNAMARA.

Mrs. F. H. MELLOR.

Mrs. WALTER PAYNE.

Lady PINHEY.

Miss PLAYFAIR.

Mrs. H. M. PRITCHARD

Mrs. RAUTHMELL.

Hon. Mrs. WALTER STOPFORD.

Medical Staff :
CHEYNE HOSPITAL.

Consulting Physician :
SIR JOHN ROSE BRADFORD, K.C.M.G., M.D., F.R.S.

Physician :
WILFRED J. PEARSON, M.A., D.M. (Oxon), M.R.C.P. (Lond.)

Consulting Surgeon :
RAYMOND JOHNSON, M.B., F.R.C.S.

Surgeons :
J. PRIME BARTLETT, M.R.C.S. G. E. O. WILLIAMS, M.S., F.R.C.S.
B. WHITCHURCH HOWELL, F.R.C.S.

Dental Surgeon :
T. VERNON, L.D.S.

Anæsthetist :
DR. ELLA G. BRISCO OWEN.

Radiologist :
DR. R. W. A. SALMOND.

Dispenser :
MISS E. B. BLUNDELL.

ST. NICHOLAS HOSPITAL.

Surgeon :
WALTER REYNER BRUNTON, M.B., M.R.C.S., L.R.C.P., D.P.H.

Consulting Surgeon :
WM. GREENWOOD SUTCLIFFE, F.R.C.S., M.R.C.S., L.R.C.P.

Dental Surgeon :
A. KINGSLEY WIGGINS, M.R.C.S. L.R.C.P., L.D.S., R.C.S.

Hon. Chaplain :
REV. SYDNEY E. GRIGGS.

Fifty-First Annual Report
OF
The Committee of Management
OF
Cheyne Hospital for Children,

For the Year ending December 31st, 1926.

THE Committee of Management have pleasure in presenting their Report, together with the Audited Statement of Accounts, for the year ending December 31st, 1926.

Work of the Year.—Cheyne Hospital.

In Hospital, 1st January, 1926	-	-	61
New Patients Admitted	-	-	85
Transferred from St. Nicholas	-	-	1
			—147
Discharged Cured or Relieved	-	-	70
Died	-	-	2
Transferred to St. Nicholas	-	-	17
Removed	-	-	1
Remaining in Hospital, 31st December, 1926			57
			—147

St. Nicholas Hospital.

In Hospital, 1st January, 1926	-	-	28
New Patients Admitted	-	-	34
Transferred from Cheyne Hospital	-	-	17
			—79
Discharged Cured or Relieved	-	-	45
Died	-	-	1
Transferred to Cheyne Hospital	-	-	1
Remaining in Hospital, 31st December, 1926			32
			—79

The continued increase in the work of the Hospital is clearly reflected in the above figures, which in relation to the number of Admissions (119) and Discharges (115) are considerably in excess of the records of 92 and 81 respectively, created during 1924.

Additional Honorary Staff.

Early in the year the Senior Surgeon, Mr. J. Prime Bartlett, expressed to the Committee his desire to limit the number of beds under his charge to 25 in the Lower Ward. As a result of this change the Committee considered it advisable that the personnel of the Honorary Staff should be increased, and the following appointments were accordingly made:—

As Honorary Physician: Wilfred J. Pearson, Esq., M.A.,
M.D. (Oxon.),

As Honorary Surgeon: B. Whitchurch Howell, Esq.,
F.R.C.S. (Eng.),

each of whom has considerable and specialised experience in the treatment of Diseases of Children.

Completion of Structural Alterations.

The extensive scheme of alterations and improvements which were commenced in May, 1925, and which have been previously referred to in detail, were completed in the Spring of 1926, and represent a most important stage in the development and history of the Hospital. The admiration of the new work, which was so generally expressed on the occasion of the Special Visiting Day on May 6th last, was a satisfactory endorsement of the policy of the Committee in sanctioning this expenditure of over £5,000.

Jubilee Appeal—£1,000 still required.

It will be remembered that in order to commemorate the Fiftieth Anniversary of the foundation of the Hospital in 1875, and to meet the cost of the above-mentioned improvements, a Special Jubilee Appeal for £6,000 was inaugurated by the Committee, and whilst it is pleasing to be able to record that as a result of much strenuous effort a considerable portion of this amount has been received, **the Fund is still about £1,000 short of the total required and an earnest appeal is made to friends and well-wishers of the Hospital for further practical support**, either by a gift towards the Deficit, or by making its existence known as widely as possible, or, preferably, by both of these methods.

Artificial Light Room.

Owing to the discovery of two hidden tie-beams, considerable deviation was necessary from the original plans for the New Light Room, and the eventual result was the provision of a much more spacious room—now one of the finest in the Hospital—than originally intended. It is now possible for the Light Treatment to be given to the children under much better conditions than previously, and additional accommodation is also available for Radiant Heat Treatment.

Expenditure.

It is again a matter of regret that the Ordinary Expenditure has exceeded Ordinary Income during the past year. This liability, added to the Building Fund Deficit already mentioned, represents a total indebtedness of £1022 18s. 9d., a position which is viewed with considerable anxiety by the Committee.

Renewals of furniture, bedding, linen, etc.,—in some cases the first for many years—have been considerable, and although much-needed redecoration has in part been again deferred owing to the acute financial position, it was found impossible entirely to eliminate a certain portion of expenditure in this respect.

Income.

His Majesty The King has graciously sent a Donation of £100 from a fund that Her late Majesty Queen Alexandra kept at her disposal for charitable purposes.

A gift of £5 has also again been received from H.R.H. the Prince of Wales for the Children's Christmas Fund.

Most grateful thanks are tendered to the Stock Exchange Operatic and Dramatic Society for a very handsome donation of £700.

A very successful Matinee Performance by children of "The Admirable Crichton," at the Savoy Theatre in January, was organised by Mrs. Geoffrey Whitworth to whom the Committee express their gratitude for the allocation to the Hospital of £224 5s. 4d., one-half of the proceeds.

A short appeal was broadcast by Wireless from the B.B.C. Headquarters, at Savoy Hill, on Christmas Evening, 1925, in aid of Cheyne Hospital and several other charities, as a result of which the Hospital received the sum of £169 4s. 4d.

The Committee are much indebted to the local Traders' Association for the organization of three Dances at Chelsea Town Hall whereby approximately £100 was raised for the Hospital.

The following amounts were also especially helpful :—

	£	s.	d.
King Edward's Hospital Fund for London	350	0	0
King Edward's Hospital Fund towards reduction of debt on Capital Account	250	0	0
Hospital Saturday Fund	170	0	0
Metropolitan Hospital Sunday Fund	75	0	0
Alexandra Day Committee (per Miss C. May Beeman)	150	0	0
Alexandra Day Committee— St. Nicholas (per Mrs. W. R. Brunton)	18	0	0
Sannyer Atkin, Esq.	52	10	0
Stock Exchange Mutual Subscription Fund	50	0	0
St. Peter's Church, Cranley Gardens	40	12	11
The Playfair Trust Fund	25	0	0
The Rev. Dr. W. H. Flecker, M.A.	17	16	0
The Worshipful Company of Saddlers	5	5	0
The Worshipful Company of Dyers	2	2	0

Cots.

It is with much pleasure that the Committee record their deep appreciation of the following new Cot Subscriptions from

The Headmistress and Pupils of the Carlyle School for Girls, Chelsea (for "The Carlyle Cot") and
The Directors of the Prudential Assurance Company, Ltd.

Grateful acknowledgment is also tendered to all those who have so kindly continued this most valuable means of support during the past year.

Legacies.

The Committee desire to express their very sincere thanks to the Executors of the late Lady Florence Emily Fermor-Hesketh for the generous award of £500 from a sum bequeathed by her for distribution to charity.

In addition, the following Legacies have been received :—

The Executors of the late Miss Mary Clarke	£20	0	0
do.	do.	Albert Gearing, Esq.	76 19 7
(per the Public Trustee)			

Ladies' Committee.

The work of the House Committee has been considerably relieved during the year by the formation of a Ladies' Committee to which it was felt many matters of household management (*e.g.*, linen, bedding, children's clothing, school handcraft, laundry, domestic staff, etc.) could with advantage be referred.

The experiment has proved to be most successful, and very useful work has been accomplished by the Ladies' Committee, which, in addition to carrying out the duties outlined above, has secured many new friends for the Hospital by the establishment of a

Ladies' League of Help.

The League, of which the Countess of Cromer has kindly consented to be Chairman, was inaugurated at a well attended meeting held at the Hospital on October 29th.

Sub-Committees were formed to deal with various activities of the Hospital, including After-care, "Godmothers," Garden, etc., and much valuable assistance has already been rendered.

Further particulars of the "Godmothers" Scheme are given on page 21.

Education.

The education of the children at both Hospitals, by arrangement with the Board of Education and Ministry of Health, has been maintained on the usual lines. The following extracts are taken from the Board of Education official Reports :—

CHEYNE HOSPITAL.

"The Board are glad to learn that the children are interested in their school work in which they are making satisfactory progress and that excellent handwork is being done by them."

ST. NICHOLAS HOSPITAL.

“The work of this School was well carried out, with plenty of equipment and apparatus for the youngest children, and the children seemed keenly interested in the school work.

Many of the children were able to read well, . . . the reading and composition were very good and a number of well-finished specimens of handwork were seen.”

It is satisfactory to record that three children from Cheyne Hospital were successful in obtaining prizes for handwork in a competition open to pupils all over the country.

A new form of handwork—that of toy-making—has recently been undertaken by the children at St. Nicholas Hospital, and it is hoped materially to develop this industry during the ensuing year, as it is considered that a knowledge of a craft of this nature may be of special value in later life to some of the children, who, by reason of their physical condition, may not be fitted to engage in the more arduous forms of industrial pursuits.

Miss K. L. Chadwick has been appointed Head Teacher at St. Nicholas in succession to Miss Devonshire who resigned on account of ill-health.

St. Nicholas Branch Hospital.

Excellent work has again been accomplished at this delightful Branch Hospital, near Birchington, where the patients derive great benefit from careful nursing and the bracing Thanet air.

New Playroom.

Owing to the increasing number of children who are not entirely confined to bed, the need for a larger Playroom which would be available in wet and cold weather became a matter of considerable importance, and after very careful and prolonged consideration the Committee decided to sanction the erection of a spacious and well-lighted structure, 50ft. by 20ft., with a southern aspect, and also of three adjoining small rooms for use as clothes store, splint room, and waiting room for visitors, at a cost of £527. This work was completed in the autumn and forms a valuable and important addition to the Branch Hospital, and the advantage accruing to patients, staff and visitors as the result of this much-needed accommodation has already been abundantly evident.

The Committee acknowledge with very grateful thanks the continuance of a grant of £10 from the Playfair Trust Fund for the purpose of meeting the cost of conveyance of the children to the seashore.

The Annual Harvest Festival Service took place on October 8th, and was conducted by the Rev. Sydney E. Griggs.

Death of Mr. Henry Kemp-Welch.

It is with very deep regret that the Committee record the death on July 8th, of Mr. Henry Kemp-Welch, who had been intimately associated with the management of the Hospital for nearly fifty years, during which period he had held the office of Secretary for over twenty-three years.

A special memoir and portrait appear on page 14.

Wireless.

Very sincere thanks are tendered to the Directors of *The Daily News* for the installation and connection all over the Hospital of a splendid five-valve Wireless set and sixty-four pairs of head-phones. This most useful and entertaining gift was formally handed over to the Hospital, on February 19th, by Sir Harry Lauder and has proved to be a source of great pleasure and enjoyment to the children and staff.

Memorial to Mr. and Mrs. Wickham Flower.

In connection with the commemoration of the Jubilee of the Hospital, opportunity was taken to give effect to a wish often expressed by friends of Mr. and Mrs. Wickham Flower that some memorial might be placed in the Hospital which was founded by them half-a-century ago and with which their interest was throughout their lives so closely associated.

A private subscription fund was opened and Mr. Allan G. Wyon was commissioned to execute in the form of a plaque a charming design suggested by Mr. Halsey Ricardo.

The memorial has been placed in the Entrance Hall of the Hospital, and was unveiled by the Countess of Cromer on May 6th, in the presence of a large company, which, it is interesting to note, included in the Senior Surgeon, Mr. J. Prime Bartlett and the late Secretary, Mr. Henry Kemp-Welch, two friends who had been connected with the Hospital practically since its inception in 1875.

General.

A Harvest Festival Service was held at Cheyne Hospital on October 1st and was conducted by the Rev. B. F. Simpson, M.A., Vicar of St. Peter's, Cranley Gardens.

The Rev. W. H. Stewart, of Chelsea Old Church, who for some years had kindly undertaken the duties of Honorary Chaplain, resigned this office in June on proceeding abroad.

Mr. Stewart has entrusted to the care of the Hospital a portable altar for use on the occasion of Special Services in the Wards. This altar has a not uninteresting history, having been made by the ship's carpenter on one of His Majesty's ships by the personal order of Admiral Sir John Swinburne, the father of Algernon Swinburne, and it is understood that the Admiral subsequently took it with him on any ship in which he flew his flag.

The Committee regret to report an outbreak of Diphtheria—the first for many years—during November and December. Eight cases in all were diagnosed and removed to Fever Hospitals. Happily none was attended with fatal results.

Committee.

A cordial welcome is extended to Miss D. M. Macnamara who has joined the General Committee during the past year.

Mrs. Percy Morris and Mr. H. Mostyn Pritchard, each of whom has been a member of the Committee for some years, have resigned.

The following three members,—R. T. Watkin Williams Esq., Miss Peirse-Duncombe and Mrs. Lyon Sidey,—retire at the Annual Meeting in order of seniority of their appointment and are eligible for re-election.

Signed on behalf of the Committee of Management,

CROMER, *Chairman.*

LEONARD F. HARRISON,

Treasurer.

9th February, 1927.

THE ANNUAL MEETING.

THE ANNUAL MEETING of the Governors and Committee of Management of the Cheyne Hospital for Children was held at the Hospital on Wednesday, March 9th, 1927. There were present—The Right Hon. The Earl of Cromer (in the Chair), Mr. Reginald Blunt, Mrs. Banon, Miss Playfair, Mr. Leonard F. Harrison, Miss Peirse-Duncombe, Mrs. H. M. Pritchard and Mrs. H. A. Rauthmell.

Proposed by Mrs. Banon, and seconded by Miss Peirse-Duncombe—"That the Annual Report and Audited Statement of Accounts for the year ended December 31st, 1926, be, and hereby are, adopted."

Proposed by Mr. Leonard Harrison, and seconded by Mr. Reginald Blunt—"That the following Members of the Committee of Management who retire at this Meeting in the order of the seniority of their appointment be, and hereby are, re-elected, viz., R. T. Watkin Williams, Esq., Miss Peirse-Duncombe and Mrs. Lyon Sidey."

Proposed by Mrs. Banon, and seconded by Mrs. Pritchard—"That Mrs. F. H. Mellor and Henry A. Rauthmell, Esq., be elected as Members of the General Committee."

Proposed by Mr. Reginald Blunt, and seconded by Mrs. Banon—"That The Right Honourable The Earl of Cromer, G.C.I.E., G.C.V.O., be, and hereby is, elected as Chairman of the General Committee of Management for the ensuing year, and that Leonard F. Harrison, Esq., be, and hereby is, elected as Vice-Chairman."

Proposed by The Earl of Cromer, and seconded by Mrs. Banon—"That the following Members of the General Committee be appointed as a Finance Committee for the ensuing year: Messrs. R. Blunt, L. F. Harrison, A. M. Turner and R. T. Watkin Williams."

Proposed by The Earl of Cromer, and seconded by Mr. Reginald Blunt—"That the following ladies be appointed as Members of the Ladies' Committee for the ensuing year: Mrs. Banon, Miss Peirse-Duncombe, Miss Macnamara, Mrs. Mellor, Miss Playfair, Mrs. H. M. Pritchard, Miss M. A. Harrison and Mrs. Lawrence Harrison."

Proposed by The Earl of Cromer, and seconded by Mrs. H. M. Pritchard—"That a cordial vote of thanks be accorded to the Treasurer, the Medical Officers, the Honorary Chaplain (at St. Nicholas Hospital), and to the Nursing Staffs of both Hospitals for their services during the past year."

The Treasurer having briefly responded,

It was Agreed at the suggestion of Mr. Blunt, "That consideration should be given to the advisability of holding the Annual Meeting at a later date in future years, and that on such days the Hospital should be open for inspection by friends and subscribers."

In Memoriam.

HENRY KEMP-WELCH.

HENRY KEMP-WELCH did not long survive his retirement from the Secretaryship of Cheyne Hospital, which took place at the end of 1925, as recorded in the last Report. He had been an untiring worker all his life, and he remained in harness to within a few months of its end, which came after a short illness, on 8th July, 1926.

To his long and devoted service for Cheyne Hospital, of which he was successively a member of the first Committee, Honorary Treasurer and Book-keeper, Trustee, and Secretary during a period of nearly 50 years, the Committee paid their tribute of respect and high appreciation in the last Annual Report; and as a memento of this esteem, they and a few other old friends of Cheyne Hospital presented him, in January, 1926, with a silver teapot of Georgian design, and a tea table carrying a small inscribed silver plate, whilst the staff and children gave him an original drawing of horses' heads by his cousin, Miss Lucy Kemp-Welch, which he had greatly admired.

Though obviously unfit for any such exertion he could not be prevented from coming over from his home in Battersea to the Hospital for one or two little functions in the Spring. Its interests had always come before his own, and he never spared or even considered himself or his own well being, physical or financial, where its work was concerned. Such characters are not so common that their record should pass unnoticed.

Mr. Kemp-Welch's father was a shipowner, and one of the founders of the Commercial Union Assurance Company ; and in a memoir of our late Secretary, published in the magazine of the Marine Society, of which he was Vice-President and Chairman of the Accounts Committee, it is stated that, determining in early years to become thoroughly acquainted with seafaring conditions, he made a series of voyages to all parts of the world, travelling over 181,000 miles on these tours, including two visits to New Zealand, the latter of which was undertaken largely in respect of a property in which Cheyne Hospital was interested.

To this Hospital, and to the Marine Society and their *Warspite* training ship, the last forty years of Mr. Kemp-Welch's life were entirely devoted ; and both institutions have lost in him a personality not easy either to appraise or to replace. Extremely modest and self-effacing, he could yet fight doggedly for the views and aims to which he pinned his faith. He shunned the limelight, and hated publicity and speechmaking, but was indefatigable in spadework, and would often exhaust himself in energies which might have been relegated to much less competent hands. " His life's work was done quietly and unostentatiously," as the memoir above referred to testifies, " unknown to all but a few ; who, however, will unite in their tribute to his memory. As he had lived, so it was his desire to pass away, unobtrusively, when his work was over ; and his interment therefore took place privately, attended only by members of his family."

Mr. Kemp-Welch leaves a widow, to whom he became engaged on his above-mentioned second visit to New Zealand on behalf of Cheyne Hospital, and one son. Both are well-known at the Hospital, and to both are extended the sympathy and the good wishes of all associated with the Institution he so devotedly served.

R. B.

MEDICAL REPORT.

Summary of the nature of the cases treated
Cheyne Hospital.

	Treated.	Discharged Cured.	Discharged Relieved.	Died.	Transferred	Removed.	Remaining in Hospital.
Tuberculous Disease of Spine	7	1	2	—	1	—	3
Tuberculous Disease of Hip .	8	1	1	—	1	—	5
Tuberculous Disease of Knee	4	1	—	—	1	—	2
Tuberculous Disease of Ankle	1	—	—	—	—	—	1
Tuberculous Peritonitis .	6	4	1	—	—	—	1
Tuberculous Abscesses .	1	—	—	—	—	—	1
Tuberculous Adenitis . .	5	2	1	—	2	—	—
Osteo-myelitis	7	—	2	—	1	—	4
Spinal Caries	2	1	—	—	—	1	—
Fractured Tibia	1	1	—	—	—	—	—
Dislocation of Hip	2	—	—	—	—	—	2
Enlarged Tonsils	1	—	1	—	—	—	—
Scoliosis	2	—	1	—	—	—	1
Infantile Paralysis	9	1	5	—	—	—	3
Ant. Polio Myelitis	2	—	1	—	—	—	1
Perthes Disease	1	1	—	—	—	—	—
Spinal Curvature	1	—	—	—	—	—	1
Khyphosis	1	—	1	—	—	—	—
Rheu. Arthritis	1	—	—	—	—	—	1
Interstit. Nephritis	2	—	—	—	—	—	2
Hemiplegia	2	1	—	—	—	—	1
Tabes Mesenterica	1	1	—	—	—	—	—
Rickets	3	1	—	—	1	—	1
Rheumatic Fever	1	—	1	—	—	—	—
Heart	47	3	19	2	6	—	17
Chorea	27	5	8	—	4	—	10
Debility	1	1	—	—	—	—	—
Anæmia	1	1	—	—	—	—	—
	147	26	44	2	17	1	57

MEDICAL REPORT.

Summary of the nature of the cases treated at
St. Nicholas Hospital.

	Treated.	Discharged Cured.	Discharged Relieved.	Died.	Transferred.	Removed.	Remaining in Hospital.
Tuberculous Disease of Spine	5	1	2	—	—	—	2
Tuberculous Disease of Hip	5	—	1	—	—	—	4
Tuberculous Disease of Knee	5	2	1	—	—	—	2
Tuberculous Disease of Ankle	1	—	—	—	1	—	—
Tuberculous Disease of Elbow	1	—	1	—	—	—	—
Tuberculous Abdominal Glands	1	1	—	—	—	—	—
Tuberculous Adenitis .	37	18	4	—	—	—	15
Tuberculous Dactylitis .	1	—	—	—	—	—	1
Tuberculous Peritonitis .	6	4	—	—	—	—	2
Non-Tuberculous Adenitis .	1	1	—	—	—	—	—
Osteo-myelitis . .	1	1	—	—	—	—	—
Spinal Caries . .	2	—	1	—	—	—	1
Heart Disease . .	6	1	5	—	—	—	—
Chorea . . .	4	—	1	1	—	—	2
Rickets . . .	2	—	—	—	—	—	2
Malnutrition . .	1	—	—	—	—	—	1
	79	29	16	1	1	—	32

SUMMARY OF FORTY-SEVEN AND ONE-HALF YEARS' WORK COMPILED FROM THE MEDICAL REPORTS.

YEAR ENDING.	Number of Occupied Cots in the Hospitals.	No. of Fresh Cases admitted during the year.	Total Number of Patients under treatment during the year.	Patients removed as Unfit, or by Parents' desire.	Discharged Relieved.	Discharged Cured.	Died.	Remaining under the charge of the Hospital.	
1st July, 1873 to } 31st Dec., 1913 }	—	896	—	71	246	267	235	—	{ Cheyne and St. Nicholas Do. Do. Do. Do. Do. Do. Do. Do. Do. Do. Do. Do.
„ 1914	81	37	118	—	7	19	8	80	
„ 1915	82	46	126	1	7	22	13	83	
„ 1916	79	51	134	—	17	30	9	78	
„ 1917	78	45	121	—	22	15	8	78	
„ 1918	79	40	118	—	18	11	10	79	
„ 1919	79	59	138	1	30	24	6	77	
„ 1920	77	40	117	2	16	17	8	74	
„ 1921	83	63	137	1	20	31	5	80	
„ 1922	83	51	131	—	39	14	6	72	
„ 1923	96	77	170	1	37	13	5	93	
„ 1924	96	92	211	1	64	17	7	96	
„ 1925	96	108	207	—	60	42	13	89	
„ 1926	100	119	226	1	60	55	3	89	
TOTALS ...		1724		79	643	577	336		

RESULTS.

Total number of Patients received during last 47½ years	...	1724
Deduct—Patients removed by Parents or as Ineligible under Rules	79	
„ Remaining under Treatment Dec. 31, 1926	...	89
		— 168
Nett Number of Cases finally Treated	...	1556
Of which:—Number Discharged Relieved	...	643
„ „ Cured	...	577
„ who Died	...	336
		—1556

{ Per Cent.
} 78.40
} 21.60

PRIVILEGES OF DONORS AND SUBSCRIBERS.

1—Donors of not less than Fifty Guineas (£52 10s.) in one sum and Annual Subscribers of Ten Guineas (£10 10s.) and upwards (during the continuance of such subscription) are thereby constituted Governors, and are entitled to attend and vote at the Annual Meeting of the Committee of Management, and to nominate one suitable case for admission annually, such cases having precedence on the list over those recommended by other Subscribers.

2—All Annual Subscribers of One Guinea and upwards are entitled to recommend one suitable case annually, during the continuance of such subscription; such cases taking precedence on the Admission List over those not so recommended.

EXECUTORS.

One of the Executors of every person from whose estate a Legacy of Fifty Guineas or upwards shall have been received by the Hospital, shall be entitled to the same privileges as a Donor of Fifty Guineas.

LIFE COT ENDOWMENTS.

1—A Donation in one sum of Three Hundred Pounds (£300) endows a Free Cot for the period of the life of the Donor, who is entitled to name it and to nominate eligible patients thereto as vacancies shall arise therein.

2—A Donation in one sum of Two Hundred and Fifty Pounds (£250) endows a Half-Payment Cot for the period of the life of the Donor, who is entitled to name it and to nominate eligible patients thereto as vacancies shall arise therein.

Life Cot Endowments, ceasing upon the death of a Donor, may be converted into Permanent Cot Endowments by the payment within twelve months of the death of the Donor, either by Bequest or otherwise, of the further sum of Seven Hundred Pounds in the case of a Free Life Cot Endowment, or of Five Hundred Pounds in the case of a Half-Payment Life Cot Endowment, free of Legacy Duty.

COT SUBSCRIBERS.

1—An Annual Cot Subscription of Forty Pounds (or a Donation in one sum of One Thousand Pounds), entitles the Subscriber to name a Free Cot, and to nominate an eligible patient as often as the Cot becomes vacant; no further payment being required on behalf of the occupant.

2—An Annual Cot Subscription of Thirty Pounds (or a Donation in one sum of Seven Hundred and Fifty Pounds) entitles the Subscriber to name a Half-Payment Cot, and to nominate an eligible Patient as often as the Cot becomes vacant; the weekly payment of three shillings and sixpence being required from the parents or friends of the occupant.

3—A Donor of £250 in one sum is entitled to name a Cot in perpetuity, but without the right to nominate the occupants thereof.

METHODS OF HELP.

GIFTS IN MONEY.

£1,000 endows a named Free Cot in perpetuity.

£750 endows a half-payment Cot in perpetuity.

£300 endows a named Free Cot for the Donor's life.

£250 endows a half-payment Cot for the Donor's life.

£250, in one payment, entitles the Donor to name a Cot in perpetuity.

£52 10s. Donation constitutes a Life Governor.

£40 Annual Subscription supports a named Free Cot.

£30 Annual Subscription supports a half-payment Cot.

£10 10s. Annual Subscription gives a Governor's preferential nomination.

Smaller Subscriptions or Donations are much valued and gratefully acknowledged.

GIFTS IN KIND.

The following articles are specially needed:—

At Cheyne Hospital—Vests (knitted by hand), Night-gowns (white flannelette or cotton), Frocks (3 to 14 years), Pinafores and Bed Socks, also Cast-off Clothing (all sizes), Boots and Shoes for those children who are not always in bed.

At St. Nicholas Hospital—Cast-off Clothing, Boys' Jerseys, Red Twill Jackets, Flannel or Cotton Night-gowns, Long Sleeved Vests, Holland Overalls, and Boots and Shoes for convalescent children.

Game, Rabbits, Fresh Fruit and Eggs, New (unbroken) Toys, Jellies, etc., are much appreciated.

Patterns of clothing will gladly be sent from either Hospital to anyone who will kindly supply the articles required.

ROYAL SURGICAL AID SOCIETY "LETTERS."

Gifts of Surgical Aid "Letters" are most useful, and will be gratefully acknowledged by the Secretary.

“GODMOTHERS.”

A plan, which many people seem to like, has been started primarily for the purpose of supplying garments for the children and which materially assists the management and funds of the hospital.

Ladies (or gentlemen) are asked to become “Godmother” (or “Godfather”) to a particular child, and to make themselves responsible for the clothes for that child for a year; the expense approximates 35/- to £2 per annum and it is hoped that the “Godmothers” will take a small personal interest in their children and visit them whenever they wish.

We have now over twenty “Godmothers” and shall be glad to increase the number to sixty.

Particulars as to clothes required, etc., can be had from the Matron.

OBJECTS OF THE INSTITUTION.

THIS Hospital has been established for the reception of Children suffering from Chronic and Incurable Disease, who are on that account excluded or discharged from General Hospitals. Although many of these patients are beyond hope of ultimate recovery, it is found that medical skill and careful nursing, together with good food and ventilation, such as cannot be obtained in the homes of the poor, will always greatly alleviate suffering; while some cases can be successfully treated, which, requiring for their cure a longer time than can be spared to them in General Hospitals, receive here continuous care for an indefinite period.

NOTE.

The Committee of the Cheyne Hospital desire to state that, owing to the special character of this Institution, it is not found possible to give "Letters of Recommendation" to those who kindly contribute to their Funds. Such Letters are practically futile, unless they carry a reasonable probability of early admission or relief; indeed they are worse than useless, because they would appear to give a promise which could not be fulfilled, and would thus lead to disappointment and misunderstanding. As the main object of the Cheyne Hospital is to undertake the continuous care and treatment of cases of deep-seated or incurable disease, which no General Hospital will accept, and to keep them for an indefinite period, it will be obvious that changes are very slow and vacancies few. The *average* length of Patients' stay in the Hospital is usually over six months; while many of the children remain for much longer periods. Subscribers are invited to write in reference to any case in which they may be interested, to the Secretary, who will at once, should it appear *prima facie* eligible, forward a copy of Form of Medical Certificate, on return of which duly filled in, the Child's name will be added to the list for examination and admission when vacancies arise, and in accordance with the privileges of Donors and Subscribers (see page 19). More than this cannot in honesty be promised, and the Committee feel it due to their many and generous friends to make their position in this matter clear.

RULES FOR THE ADMISSION OF PATIENTS.

1—Such cases only are eligible for admission as have been rejected or discharged from a General Hospital, or can be shown to be unfit for treatment in such Hospitals.

2—Cases of Cancer, Consumption, Epilepsy, Hydrocephalus, Mental derangement or deficiency, all infectious cases, and Cripples not requiring Surgical Treatment, are not eligible.

3—Children are admitted only between three and thirteen years of age, those recommended by Governors and Subscribers taking precedence. Patients are not retained after the age of sixteen.

4—The payment of Seven Shillings a week is required from the Parents or Friends of the Patients.*

5—No case will be put upon the List for Admission till Forms of Medical Certificate and Guarantee (to be obtained of the Secretary) have been duly filled in and signed by a qualified Medical Practitioner and responsible Guarantor respectively, and returned to the Secretary of the Hospital.

6—The Committee reserve power to refuse the name of any Guarantor without reason assigned, or to require a Guarantor to furnish references for the necessary security to their satisfaction.†

7—No Guarantee shall be withdrawn without one month's previous notice in writing to the Secretary of the Hospital.

8—Applicants for admission may be required to be brought to the Hospital for Medical examination before they can be admitted.

9—Any Child who has been admitted to the Hospital, but who subsequently proves unsuitable from any cause, may be discharged upon three days' notice, sent by post to the last furnished address of the parent or guardian. The expenses of removal must be in all cases defrayed by the parents or friends of the child.

10—A certificate that the patient has not been suffering from any infectious disease, nor been exposed to infection, *must* be signed by a responsible person, cognisant of the facts, and be *brought with the child*.

11—Any alteration in the address of the patient while awaiting admission or in Hospital should be at once notified to the Secretary.

* Certain Free and Assisted Cots have been founded for specially necessitous cases. Applications for vacancies in these must be accompanied by full particulars of the circumstances of the family; and it must be borne in mind that the Committee only occasionally have these Cots at their disposal.

† The Guarantor should be a householder (or the wife of a householder) rated at £40 or more per annum. Unless the parents make regular weekly payments at the Hospital, the Guarantor is requested to arrange to receive their contributions and remit the maintenance charge quarterly.

Dr.	BALANCE SHEET, AS AT					
LIABILITIES.						
	£	s.	d.	£	s.	d.
I. SUNDRY CREDITORS.						
1. General Fund	660	18	5
2. Buildings and Equipment	_____		
					660	18 5
II. LOANS TO HOSPITAL.						
Building Account—						
Messrs. Hichens, Harrison, Woolston & Co.					2000	0 0
III. CAPITAL ACCOUNTS.						
(A) Hospital Endowments	18153	16	0
(a) The Founder's Gift	32973	11	11
(B) Special Funds			
(C) Buildings and Equipment Funds						
Balance as per last account	39186	15	3			
Donations to Building Fund						
King Edward's Hospital Fund	250	0	0			
Tubilee Appeal Fund	...	1552	13 6			

				40989	8	9
Less transfer to (D) General Fund, Cheyne Hospital, being repayment to General Fund of an amount applied to Building in 1925	...		1086	15	2	

				39902	13	7
Add transfer from (D) General Fund, St. Nicholas Hospital				532	14	3

				40435	7	10
(D) General Fund	...		4351	0	8	
Add transfer from (C) Buildings and Equipment Fund, Cheyne Hospital			1086	15	2	

				5437	15	10
Less transfer to (C) Buildings and Equipment Fund, St. Nicholas Hospital			532	14	3	

				4905	1	7
Add Stocks of unissued Stores at close of last account			185	6	8	

				5090	8	3
Income and Expenditure Account as at 31st December, 1925			1271	17	11	

				6362	6	2
Less excess of Expenditure over Income for the year			16	15	10	

(E) Suspense Funds	...			6345	10	4
				370	+	4 98278 10 5

				£100939 8 10		

We have examined the foregoing Balance Sheet and the accompanying Statements We have satisfied ourselves that the Investments above-named are standing in the The Title Deeds relating to the Freehold of the Hospital Premises including with Cross Keys Yard, and "The Grange," St. Nicholas-at-Wade, have been of the Revised Uniform System have been followed.

31st DECEMBER, 1926.

Cr.

ASSETS.				£	s.	d.	£	s.	d.
I. CASH AT BANK AND IN HAND.									
(A) Endowments						
(B) Special Funds						
(C) Buildings and Equipment Funds	...								
(D) General Fund	1105	9	7			
(E) Suspense Fund	370	4	4			
							1475	13	11
II. STOCKS OF UNISSUED STORES IN HAND ..							273	6	10
III. SUNDRY DEBTORS									
General Fund	900	2	9			
Buildings and Equipment						
							900	2	9
IV. INTERNAL LOANS									
V. INVESTMENTS.									
(A) Hospital Endowments	18153	16	0			
(a) The Founder's Gift	32973	11	11			
(B) Special Funds						
(C) Building and Equipment Funds	...								
(D) General Fund	6727	9	7			
(E) Suspense Funds						
							57854	17	6
VI. LAND, BUILDINGS AND EQUIPMENT OF THE HOSPITAL.									
Expenditure to 31st December, 1925	39186	15	3			
Expenditure during the Year to 31st December, 1926	1248	12	7			
							40435	7	10

£100939 8 10

of Income and Expenditure with the Vouchers, and find the same to be correct. names of the Trustees of the Hospital.

Land and Buildings in Lawrence Street, Chelsea, Nos. 62 & 63 Cheyne Walk, produced to us. To the best of our knowledge and belief the regulations

Finsbury Court,
Finsbury Pavement, E.C. 2.
4th March, 1927.

BALL, BAKER, ASH & Co.,
Chartered Accountants.

Dr.

INCOME AND EXPENDITURE ACCOUNT

		INCOME.					
		£	s.	d.	£	s.	d.
ORDINARY.							
I. VOLUNTARY GIFTS.							
1. Subscriptions, Donations, etc. :—							
Annual Subscriptions (see page 44)		411	11	0			
Donations (see page 44)		466	11	6			
Box Collections (see page 48)		3	1	7			
Entertainments :							
Gross Receipts £							
Less Expenses £	...						
Gifts in kind		33	3	4			
Other Voluntary Gifts		184	2	6			
		<hr/>			1098	9	11
2. Central Funds :—							
*King Edward's Hospital Fund		350	0	0			
Hospital Sunday Fund		75	0	0			
Hospital Saturday Fund		170	0	0			
Other Central Funds							
		<hr/>			595	0	0
*Including Branch Hospital at St. Nicholas-at-Wade							
		<hr/>			1693	9	11
II. RECEIPTS ON ACCOUNT OF SERVICES RENDERED.							
1. Contributions on Account of Services to Patients :—							
(a) From Patients and their Societies—							
Patients		693	0	5			
Hospital Contributory Associations		502	3	10			
Approved Societies							
Other Sources							
		<hr/>			1195	4	3
(b) From Public Authorities—							
London County Council	£ s. d.						
(Tuberculosis)		261	13	2			
County Borough of Blackpool (Tuberculosis)		377	19	6			
Borough of Colchester (Surgical Treatment)		29	5	0			
County Council of Cumberland (Tuberculosis)		22	17	1			
County Borough of Croydon (Tuberculosis)		9	5	0			
Grays Urban District Council (Surgical Treatment)		22	10	0			
States of Guernsey (Medical Treatment)		1	12	0			
Kent County Council (Tuberculosis)		18	0	0			
Middlesex County Council (Tuberculosis)		62	11	5			
Board of Education (Medical Grant)		450	0	0			
		<hr/>			1255	13	2
		<hr/>			2450	17	5
Carried forward		<hr/>			£2450	17	5
		<hr/>			1693	9	11

		EXPENDITURE.			
ORDINARY.		£	s. d.	£	s. d.
I. PROVISIONS	...			1321	15 1
II. SURGERY AND DISPENSARY.					
1. Drugs, Chemicals, Disinfectants, etc.	...	86	2 10		
2. Dressings, Bandages, etc.	...	46	19 5		
3. Instruments and Appliances	...	55	4 7		
4. Wines and Spirits	...	6	18 6		
5. Salaries and Wages of Dispensing Staff	...	53	6 0		
6. Sundries	...	57	16 11		
				306	8 3
III. DOMESTIC.					
1. Renewal and Repair of Furniture, Bedding, Crockery, etc.	...	555	0 4		
2. Laundry	...	440	19 5		
3. Cleaning and Chandlery	...	66	2 2		
4. Water	...	31	3 6		
5. Fuel and Lighting	...	460	11 11		
6. Uniforms	...	115	19 3		
7. Sundries	...	8	11 10		
				1678	8 5
IV. SALARIES AND WAGES (MAINTENANCE).					
1. Medical	...	174	5 0		
2. Nursing	...	793	7 0		
3. Other Officers and Employees	...	357	2 6		
4. Pensions	...	260	0 0		
				1584	14 6
V. MISCELLANEOUS.					
1. Printing, Stationery, Postages, Telephones, etc.	...	57	13 3		
2. Advertisements	...				
3. Insurance of Buildings, Equipment, Stores, etc.	...	32	5 9		
4. Garden	...		12 6		
5. Sundries	...	36	4 4		
				126	15 10
VI. ADMINISTRATION.					
1. Salaries	...	379	13 2		
2. Pensions	...	145	16 8		
3. Printing, Stationery, Postages, Telephones, etc.	...	64	13 6		
4. Advertisements	...	3	3 0		
5. Law Charges	...				
6. Auditor's Fee	...	7	7 0		
7. Sundries	...	22	5 7		
				622	18 11
Carried forward	...			£5641	1 0

Dr.

INCOME AND EXPENDITURE ACCOUNT

		INCOME.					
		£	s.	d.	£	s.	d.
	Brought forward	...			2450	17	5
2.	Fees :						
	Nurses' and Probationers Fees	...					
	Other Fees			
3.	Other Receipts			
						2450	17 5
III.	INVESTED PROPERTY.						
	Interest, Dividends, etc.		1582	9	0
	Rents	160	0	10
						1742	9 10
						Ordinary Income	5886 17 2
	EXTRAORDINARY.						
	I. LEGACIES	596	19	7
	II. Other Extraordinary Income—Balance of						
	Board of Education Grant, Rates,						
	Income Tax Refund	112	6	11
						Extraordinary Income	709 6 6
						Total Income	6596 3 8
	Balance, being excess of Total Expenditure						
	over Total Income for the Year						16 15 10

 £6612 19 6

EXPENDITURE.

		£	s.	d.	£	s.	d.
	Brought forward				5641	1	0
VII.	ESTABLISHMENT.						
	Renewals and Repairs to Buildings and Plant				208	1	10
VIII.	FINANCE.						
	1. Interest						
	2. Appeals						
	3. Rent						
	4. Rates and Taxes				162	2	3
					162	2	3
	Ordinary Expenditure				6011	5	1
EXTRAORDINARY.							
I.	CONTRIBUTIONS TO OTHER INSTITUTIONS						
	St. Nicholas Hospital				601	14	5
II.	OTHER EXTRAORDINARY EXPENDITURE						
	Extraordinary Expenditure				601	14	5
	Total Expenditure				6612	19	6

ST. NICHOLAS (BRANCH) HOSPITAL,
INCOME AND EXPENDITURE ACCOUNT

ORDINARY.	INCOME.					
	£	s.	d.	£	s.	d.
I. VOLUNTARY GIFTS.						
1. Subscriptions, Donations, etc. :—						
Annual Subscriptions (see page 53)	12	5	0			
Donations (see page 53) ...	18	0	0			
Box Collections (see page 53) ...		17	6			
Entertainments—						
Gross Receipts ... £						
Less Expenses ... £						
Gifts in kind ...	78	9	10			
Other Voluntary Gifts—						
Cot Subscriptions ...	120	0	0			
				229	12	4
2. Central Funds :—						
*King Edward's Hospital Fund ...						
Hospital Sunday Fund ...						
Hospital Saturday Fund ...						
Other Central Fund ...						
						229 12 4
*(The work of the St. Nicholas (Branch) Hospital is taken into account in the Grant to the parent Hospital.)						
II. RECEIPTS ON ACCOUNT OF SERVICES RENDERED.						
1. Contributions on Account of Services to Patients :—						
(a) From Patients and their Societies—						
Patients ...	59	18	6			
Hospital Contributory Associations						
Approved Societies ...						
Other Sources ...						
				59	18	6
(b) From Public Authorities—						
London County Council £ s. d.						
(Tuberculosis) ...	394	10	0			
County Borough of Croydon						
(Tuberculosis) ...	1100	15	8			
Board of Education Medi-						
cal Grant ...	99	0	0			
				1594	5	8
						1654 4 2
2. Fees :—						
• Nurses' and Probationers' Fees ...						
Other Fees ...						
3. Other Receipts ...						
						1654 4 2
III. INVESTED PROPERTY.						
Interest, Dividends, etc. ...						
Rents ...						
						1883 16 6
						1883 16 6
				Ordinary Income		1883 16 6
				Carried forward		1883 16 6

ST. NICHOLAS-AT-WADE, KENT.
FOR THE YEAR TO THE 31st DECEMBER, 1926.

31
Cr.

EXPENDITURE.		£	s.	d.	£	s.	d.
ORDINARY.							
I. PROVISIONS	688	2	10
II. SURGERY AND DISPENSARY.							
1. Drugs, Chemicals, Disinfectants, etc.	17	12	5
2. Dressings, Bandages, etc.	10	8	8
3. Instruments and Appliances	6	0	9
4. Wines and Spirits			
5. Salaries and Wages of Dispensing Staff			
6. Sundries	3	19	0
							38 0 10
III. DOMESTIC.							
1. Renewal and Repair of Furniture, Bedding, Crockery, etc.	118	5	3
2. Laundry	158	13	11
3. Cleaning and Chandlery	16	10	1
4. Water	10	16	0
5. Fuel and Lighting	124	0	11
6. Uniforms	23	4	2
7. Sundries	1	12	0
							453 2 4
IV. SALARIES AND WAGES (MAINTENANCE).							
1. Medical	79	10	0
2. Nursing	353	5	7
3. Other Officers and Employees	198	19	10
4. Pensions			
							631 15 5
V. MISCELLANEOUS.							
1. Printing, Stationery, Postages, Telephones, etc.	33	1	4
2. Advertisements			
3. Insurance of Buildings, Equipment, Stores, etc.	5	19	2
4. Garden	30	0	4
5. Sundries	68	2	4
							137 3 2
VI. ADMINISTRATION.							
1. Salaries	216	13	4
2. Pensions			
3. Printing, Stationery, Postages, Telephones, etc.	21	16	8
4. Advertisements			
5. Law Charges			
6. Auditor's Fees	3	3	0
7. Sundries			
							241 13 0
							2189 17 7
				Carried forward	..		

ST. NICHOLAS (BRANCH) HOSPITAL,
INCOME AND EXPENDITURE ACCOUNT

Dr.

		INCOME.		
		£	s.	d.
	Brought forward			1883 16 6
EXTRAORDINARY.				
I.	LEGACIES
II.	Other Extraordinary Income—			
	Rates
			7 10 0	
		Extraordinary Income		7 10 0
		Total Income		1891 6 6
	Balance, being excess of Total Expenditure over Total Income for the Year
				601 14 5

£2493 0 11

EXPENDITURE.

				£	s	d.	£	s.	d.
				Brought forward			2189	17	7
VII. ESTABLISHMENT.									
Renewals and Repairs to Buildings and Plant				...			41	18	5
VIII. FINANCE.									
1.	Interest					
2.	Appeals					
3.	Rent					
4.	Rates and Taxes	39	11	8		
							39	11	8
				Ordinary Expenditure			2271	7	8
EXTRAORDINARY.									
I. CONTRIBUTIONS TO OTHER INSTITUTIONS				...					
II. OTHER EXTRAORDINARY EXPENDITURE.									
School (Deficit)				221	13	3
							221	13	3
				Extraordinary Expenditure			221	13	3
				Total Expenditure			2493	0	11

£2493 0 11

STATISTICAL TABLES.

CHEYNE HOSPITAL FOR CHILDREN.

Statistics for Year to 31st December, 1926.
Compared with those of the previous Year.

I.—IN-PATIENTS.

A.—NUMBER OF BEDS AND IN-PATIENTS.

	Numbers in 1926	Numbers in previous year
(1) Total number of available Beds on 31st December	67	63
(2) Average number of available Beds during the year	67	63
(3) Average number of Patients resident daily throughout the year	63.33	60.99
(4) Number of In-Patients in the Hospital at the beginning of year ...	61	63
(5) Do. do. admitted during year	85	58
(6) Do. do. in the Hospital at the end of the year ...	57	61
(7) Average number of days each Patient was resident Ascertained by dividing the yearly total of daily counts by the number of patients treated to a conclusion, <i>i.e.</i> , (4) + (5) - (6).	259.83	371.00
(8) Number of Patients admitted and discharged during the year who were resident for		
(i) only 1 day ...	—	—
(ii) 2 and 3 days ...	—	—

B.—ANNUAL EXPENDITURE ON IN-PATIENTS APART FROM THAT ON OUT-PATIENTS; AVERAGE COST OF EACH IN-PATIENT PER WEEK; AND AVERAGE COST OF EACH IN-PATIENT.

	1926. † *							Previous Year						
	Expenditure on In-Patients (Pounds only)	Average cost of each In-Patient per week			Average Total cost of each In-Patient			Average cost of each In-Patient per week			Average Total cost of each In-Patient			
	£	£	s.	d.	£	s.	d.	£	s.	d.	£	s.	d.	
(1) Provisions (including Board of Officials) ...	1322		8	0½	14	17	1		7	8	20	13	4	
(2) Surgery and Dispensary ..	306		1	10½	3	8	9		2	2	5	15	0	
(3) Domestic ...	1678		10	2	18	17	1		10	0	26	0	0	
(4) Salaries and Wages (Maintenance) ...	1585		9	7	17	16	2		9	4	24	16	0	
(5) Miscellaneous	127			9	1	8	6			8	1	15	8	
(6) Administration	623		3	9½	7				3	3	8	13	0	
Statistical Cost	5641		1	14	2	63	7	7	1	13	1	87	13	0
(7) Establishment: Renewals and Repairs ...	208		1	3	2	6	9		2	6	6	14	0	
(8) Finance ...	162			11	1	16	5			10	2	5	0	
Total Cost ...	6011		1	16	4	67	10	9	1	16	5	96	12	0

† Average Cost per week found by dividing the amounts of Expenditure shewn against each heading and total by the average number of In-Patients resident daily (No. (3) in A above) and dividing by the number of weeks in the year (*viz.* 52 1/7 or 52 2/7).

* Average Cost per In-Patient found by dividing the amounts of Expenditure shewn against each heading and total by the number of In-Patients treated to a conclusion during the year (Nos. 4 plus 5 minus 6 in A above).

STATISTICAL TABLES.

ST. NICHOLAS HOSPITAL (Branch of Cheyne Hospital).

Statistics for Year to 31st December, 1926.

Compared with those of the previous Year.

I.—IN-PATIENTS.

A.—NUMBER OF BEDS AND IN-PATIENTS.

	Numbers in 1926	Numbers in previous year
(1) Total number of available Beds on 31st December	33	33
(2) Average number of available Beds during the year	33	33
(3) Average number of Patients resident daily throughout the year	33.08	32.22
(4) Number of In-Patients in the Hospital at beginning of year	28	33
(5) Do. do. admitted during the year	34	50
(6) Do. do. in the Hospital at the end of the year	32	28
(7) Average number of days each Patient was resident Ascertained by dividing the yearly total of daily counts by the number of Patients treated to a conclusion, <i>i.e.</i> , (4) + (5) - (6).	402.53	213.66
(8) Number of Patients admitted and discharged during the year who were resident for		
(i) only 1 day ...	—	—
(ii) 2 and 3 days ...	—	—

B.—ANNUAL EXPENDITURE ON IN-PATIENTS APART FROM THAT ON OUT-PATIENTS; AVERAGE COST OF EACH IN-PATIENT PER WEEK; AND AVERAGE COST OF EACH IN-PATIENT.

	1926. * †						Previous Year.						
	Expenditure on In-patients (Pounds only)	Average cost of each In-Patient per week			Average Total cost of each In-Patient			Average cost of each In-Patient per week			Average Total cost of each In-Patient		
	£	£	s.	d.	£	s.	d.	£	s.	d.	£	s.	d.
(1) Provisions (including Board of Officials)	688		8	0	22	18	8		8	4	12	14	2½
(2) Surgery and Dispensary ...	38			5	1	5	4			6		16	4½
(3) Domestic ...	453		5	3	15	2			5	11	9	1	1
(4) Salaries and Wages (Maintenance) ...	632		7	4	21	1	4		7	5	11	6	6¾
(5) Miscellaneous	137		1	7	4	11	4		1	10	2	16	8¾
(6) Administration	241		2	9	8	0	8		2	7	3	18	10½
Statistical Cost	2189	1	5	4	72	19	4	1	6	7	40	13	9¾
(7) Establishment: Renewals and Repairs ...	42			6	1	8			2	1	3	3	3¼
(8) Finance ...	40			5	1	6	8			6		14	2¼
Total Cost ...	2271	1	6	3	75	14	0	1	9	2	44	11	3¼

* Average Cost per week found by dividing the amounts of Expenditure shown against each heading and total by the average number of In-Patients resident daily (No. (3) in A above) and dividing by the number of weeks in the year (*viz.* 52 1/7 or 52 2/7).

† Average Cost per In-Patient found by dividing the amounts of Expenditure shown against each heading and total by the number of In-Patients treated to a conclusion during the year (Nos. 4 plus 5 minus 6 in A above).

INVESTMENTS.

(A) HOSPITAL ENDOWMENTS—

		<i>£</i>	<i>s.</i>	<i>d.</i>
£1,000 Great Central and Midland Railway 3½ per cent. Guaranteed Stock (for "Every Girls" Cot)	at cost	...	1,030	0 0
£337 5s. 4d. Bank of England Stock (for "George Horatio" Cot)	at cost	...	1,000	0 0
£1,037 13s. 2d. Natal Government 3 per cent. Stock (for "Wordsworth" Cot)	at cost	...	1,000	0 0
£600 Southern Railway 5 per cent. Preference Stock (for "Mary Anna Harrison" Cot)	at cost	...	1,007	11 0
£746 London and North Eastern Railway 4 per cent. Preference Stock, (for "Arminel Cary" Cot)	at cost	...	1,002	10 0
£923 Nottingham Joint Station 3 per cent. Stock (for "The Children's" Cot)	at cost	...	1,000	0 0
£977 West Australian 3½ per cent. Stock (for "Katie Mackenzie Fairfax" Cot)	at cost	...	1,000	0 0
£310 10s. New South Wales 3 per cent. Stock (for "Christian Helena Gildea" Cot)	at cost	...	300	0 0
£628 Southern Railway 5 per cent. Preference Stock (for "Winifrid" Cot)	at cost	...	1,000	0 0
£308 Nottingham Corp. 3 per cent. Redeem. Stock (for "Cranstoun Kerr" Cot)	at cost	..	280	1 0
£900 London and North Eastern Railway 4 per cent. 2nd Guaranteed Stock (for "Jean Marjorie Campbell" Cot)	at cost	...	1,076	13 6
£371 London and North Eastern Railway 4 per cent. Preference Stock (for "R. H. Raphael" Cot)	at cost	...	498	15 0
£1,015 Madras and Southern Mahratta Ry. 4 per cent. Debenture Stock (for "Anne Fairfax" Cot)	at cost	...	999	18 0
£1,053 5 per cent. War Loan Stock, 1929-1947 (for "Venetia Mexborough" Cot)	at cost	...	1,000	0 0
£1,015 2s. 6d. West Australian Government 5¾ per cent. Stock 1930/40 (for Amy Fairfax Cot)	at cost	...	1,000	0 0
Carried forward	£13,195	8 6

INVESTMENTS—Continued.

	£	s.	d.	£	s.	d.
Brought forward				13,195	8	6
Freehold Property, 63, Cheyne Walk, Chelsea, and Cross Keys Yard, part of total value of £6,263 17s. 6d., allocated as security for the following:—						
£1,000 for "Daniel Pidgeon" Cot						
£300 for "Sibell Evelyn" Cot						
£1,000 for "The Founder's" Cot						
£753 16s. for "Charles Kingsley" Cot						
£750 for "Violet" Cot						
£300 for "Hazel Isabel Rauthmell" Cot	4,103	16	0			
£300 for "Albert Jesse Skinner" Cot	300	0	0			
				4,403	16	0
<i>Less</i> Proportion paid in excess of Endowments, transferred to (D) General Fund ...				17,599	4	6
				145	8	6
				17,453	16	0
£192 Nottingham Corp. 3 per cent. Redeem. Stock at cost	200	0	0			
(for Mrs. Montefiore's Legacy)						
£500 5 per cent. War Loan Stock 1929-47 at cost	500	0	0			
(for Sir J. Howard's, Bart., Legacy)				700	0	0
				18,153	16	0

(A) (a). THE FOUNDER'S GIFT.

INVESTMENTS ON ACCOUNT OF "THE
FOUNDER'S GIFT":—

£1,500 Great Western Railway 5 per cent. Guaranteed Stock at cost	2,039	6	6			
£1,600 Southern Punjaub Railway 4 per cent. Cumulative Preference Stock at cost	1,528	1	0			
£3,100 East Indian Railway 3 per cent. New Debenture Stock at cost	2,824	18	0			
£1,000 Great Central and Midland Railway 3½ per cent. Guaranteed Stock at cost	1,040	1	0			
£3,125 London Midland and Scottish Railway 4 per cent. Debenture Stock at cost	3,987	11	0			
£1,500 Canadian Pacific Railway Perpetual 4 per cent. Consolidated Debenture Stock at cost	1,665	19	3			
£1,600 Southern Railway 5 per cent. Preference Stock at cost	2,412	3	6			
£3,000 London County 3 per cent. Consolidated Stock at cost	2,805	1	0			
£3,000 Metropolitan Water Board (B) Stock at cost	2,926	18	6			
£400 India 3 per cent. Stock at cost	311	0	0			
£7,000 Mortgage Advance on Freehold Property: Brewers Green Mews, etc.	7,000	0	0			
	28,540	19	9			
Loan on account of St. Nicholas Hospital ...	4,432	12	2			
				32,973	11	11
Carried forward				£51,127	7	11

(D) GENERAL FUND.

	£	s.	d.	£	s.	d.
Brought forward ...				51,127	7	11
£430 E. Lacon & Co., Ltd., Mortgage Debenture Stock at cost	488	1	0			
£1,050 Bombay, Baroda and Central India Railway Capital Stock at cost	1,055	8	10			
£500 Western Australian Government 3 $\frac{3}{4}$ per cent. Inscribed Stock (1940-1960) at cost	495	13	8			
£20 4 $\frac{1}{2}$ per cent. War Loan Stock	20	0	0			
£191 London and North Eastern Railway 4 per cent. 1st Preference Stock at cost	250	0	0			
£147 5 per cent. War Loan Stock, 1929-1947 at cost	140	0	0			
£1,000 4 per cent. Funding Loan, 1960-1990 at cost	910	0	0			
				3,359	3	6
Proportion of Investments as per (A) transferred				145	8	6
				3,504	12	0
	£	s.	d.			
No. 63, Cheyne Walk (purchased with Cross Keys Yard) Proportion of Total Cost as at 31st December, 1911 ...	2,762	7	0			
Cross Keys Yard (purchased with 63, Cheyne Walk) Proportion of Total Cost, as at 31st December, 1912 ...	3,501	10	6			
	6,263	17	6			
<i>Less</i> Amount allocated as security for Hospital Endowments	4,403	16	0			
				1,860	1	6
"Old Church" Studio and Porter's Lodge, cost to 31st December, 1917				1,362	16	1
				6,727	9	7
				£57,854	17	6

ENDOWED AND SUBSCRIBED COTS.

DECEMBER 31ST, 1926.

THE ENDOWED COTS (£1,000).

THE "WINIFRID" COT,

Instituted in December, 1882, by Mr. and Mrs. Wilfrid Loder,
and now Endowed by Bequest of the late Wilfrid Loder, Esq.

THE "EVERY GIRLS'" COT,

Endowed 1883, by Miss Alicia Leith and some friends

THE "CHILDREN'S" COT,

Instituted January, 1884, and endowed by Children's Subscriptions,
and Collections made by Children of St. Peter's, Cranley Gardens,
Mrs. Hollams, The Children of Shere, The Boys of Bengoe School,
and others. Hon. Treasurer, Miss Evelyn Pearse.

THE "GEORGE HORATIO" COT,

Endowed in 1886 by Mr. and Mrs. Henry Lucas, in memory of their
little Son, George Horatio Lucas.

THE "ARMINEL CARY" COT,

Instituted in September, 1889, and Endowed in February, 1900, by Colonel
and Mrs. Lucius Cary, in memory of their little Daughter, Arminel Cary.

THE "WORDSWORTH" COT,

Named May, 1891, and Endowed January, 1898, from the Proceeds of
Entertainments given by the Pupils of Mrs. Henry Wordsworth.

THE "MARY ANNA HARRISON" COT,

Endowed by the late Lawrence Harrison, Esq., in memory of his Wife,
January 1st, 1899.

THE "DANIEL PIDGEON" COT,

In Memoriam, 1900. Permanently Endowed January, 1901, by J. M. P.

THE "KATIE MACKENZIE FAIRFAX" COT.

Founded 21st January, 1902, by John Mackenzie Fairfax, Esq.

"THE FOUNDER'S" COT,

Instituted by the late Mr. Wickham Flower, and completed
7th November, 1906.

THE "JEAN MARJORIE CAMPBELL" COT,

Endowed by the late Miss Jane Arabella Campbell, in memory of her
Niece, Jean Marjorie Campbell, 18th March, 1907.

THE "ANNE FAIRFAX" COT,

Endowed 13th December, 1913, in memory of Mrs. Anne Fairfax,
by her two Daughters.

THE "VENETIA MEXBOROUGH" COT,

Endowed 1917 under the Will of the late Countess of Mexborough.

THE "AMY FAIRFAX" COT.

Endowed 21st January, 1920, by Bequest of the late Miss Amy Fairfax.

THE "CHARLES KINGSLEY" COT (Half Payment).

Founded July 1, 1878, in memory of the late Charles Kingsley.

THE "VIOLET" COT (Half Payment).

Founded February, 1884.

FREE LIFE COTS (£300).**THE "LUCY ELAM" COT (Complimentary),**

Presented by the Committee to Miss Elam, in recognition of her services
in organising the Sale of Work in November, 1896, by which over £400
was obtained.

THE "CHRISTIAN HELENA GILDEA" COT,

Established 20th December, 1901, by the Members of "The Children's
Salon," in connection with "The Gentlewoman" and christened in the
name of the Daughter of the Founder and Chairman of the "Soldiers
and Sailors" Families Association.

THE "SIBELL EVELYN" COT,

Endowed 1901 by the Hon. Mrs. Lumley for lifetime. In memory of
Sibell Evelyn Lumley, Daughter of Lieut.-Col. The Hon. Osbert and
Mrs. Lumley.

"THE RICHARD H. RAPHAEL" COT,

Instituted on 2nd March, 1910, by Mrs. R. H. Raphael, in memory of her husband.

THE "HAZEL ISABEL RAUTHMELL" COT.

Instituted 18th April, 1923, by Henry A. Rauthmell, Esq., in memory of his daughter.

THE "ALBERT JESSE SKINNER" COT.

Endowed in 1924 by Mrs. Elizabeth Skinner in memory of her son.

HALF PAYMENTS LIFE COTS (£250).

THE "CRANSTOUN KERR" COT,

Instituted June 9th, 1879, by Miss Kerr and Miss A. Kerr, and Endowed May 10th, 1909, in their memory during the lifetime of Miss M. Kerr (now Mrs. Clifford Gilbert).

SUBSCRIBERS' COTS (FREE. £40 PER ANNUM).

AT CHEYNE HOSPITAL.**THE "ALL FELLOWS' AND CLAUD ALEXANDER" COT.**

Instituted Lady Day, 1901, and supported by Herbert Alexander, Esq.

THE "CARLYLE SCHOOL" COT,

Instituted during 1926 by Miss A. D. Crosby, B.A., and the Pupils of Carlyle School for Girls, Chelsea.

AT ST. NICHOLAS HOSPITAL.**THE "ST. NICHOLAS" COT,**

Instituted December, 1916, by "The St. Nicholas Cot League."

THE "ST. THOMAS'" COT,

Instituted December, 1919, by "The St. Nicholas Cot League."

THE "ST. AUGUSTINE" COT,

Instituted 16th June, 1920, by "The St. Nicholas Cot League."

SUBSCRIBERS' COTS
(HALF PAYMENT. £30 PER ANNUM).

THE "KENSINGTON" COT.

Instituted May 9th, 1882, and supported by the Children, past and present, of Kensington, by the offertories at the Children's Festival Service at St. Mary Abbots' Church, and by a few other Friends.

THE "DOROTHY" COT,

Instituted August, 1891, and supported by J. Douglas Charrington, Esq.

THE "PRUDENTIAL ASSURANCE COMPANY, LTD." COT,

Instituted 16th January, 1926, and supported by the
above Company.

(*Note*—This Company is also now (1927) supporting a Second Cot.)

NAMED COTS.

THE "LILY" COT (Complimentary).

THE "COL. JOHN KELLY HOLDSWORTH, R.A.,
MEMORIAL" COT (Complimentary).

Named by the Committee in 1915, £250 having been granted by the Executors of the late Mrs. Mary Kelly Holdsworth.

THE "VAUGHAN" COT (At Nicholas Hospital),

Instituted February, 1910, by Mrs. Batt-Mills, in loving memory of her son, G. Vaughan Batt-Mills, R.N.

THE "WINIFRED SLINGSBY" COT,

Named on 30th April, 1919, by Miss El. S. Peirse-Duncombe, in memory of her sister, Mrs. J. G. Eustace.

THE "ETHEL SLINGSBY" COT,

Named in 1922, by Miss El. S. Peirse-Duncombe, in memory of her sister.

THE "ST. PETER'S, CRANLEY GARDENS,
WAR MEMORIAL" COT.

Named in 1922 by the Trustees, in memory of those Members of the Church who fell in the Great War.

THE "HORACE NELSON" COT,

Named in 1924 by Mr. and Mrs. H. H. Nelson in memory of their son.

THE "DORA" COT.

Named in 1925 by The Hon. Mrs. Walter Stopford, in memory of her daughter, Dora Nicholson.

ENDOWED AND SUBSCRIBED COTS.

December 31st, 1926.

ENDOWED COTS.

(Endowments Invested.	Dividends <i>per</i> Trustees of Cheyne Hospital.)					
	£	s.	d.	£	s.	d.
Winifrid (Free)	1000	0	0			
Every Girls' (Free)	1000	0	0			
Children's Cot (Free)	1000	0	0			
George Horatio (Free)	1000	0	0			
Arminel Cary (Free)	1000	0	0			
Wordsworth (Free)	1000	0	0			
Mary Anna Harrison (Free)	1000	0	0			
Daniel Pidgeon (Free)	1000	0	0			
Katie Mackenzie Fairfax (Free)	1000	0	0			
"The Founder's Cot" (Free)	1000	0	0			
Jean Marjorie Campbell (Free)	1000	0	0			
Anne Fairfax (Free)	1000	0	0			
Venetia Mexborough (Free)	1000	0	0			
Amy Fairfax	1000	0	0			
Charles Kingsley (Half-payment)	753	16	0			
Violet (Half-payment)	750	0	0			
				15503	16	0
Christian Helena Gildea (Life)	300	0	0			
Sibell Evelyn (Life Free.)	300	0	0			
Richard H. Raphael (Life. Free)	500	0	0			
Hazel Isabel Rauthmell (Life)	300	0	0			
Albert Jesse Skinner (Life)	300	0	0			
Cranstoun-Kerr (Life.) (Half Payment)	250	0	0			
				1950	0	0
				<u>£17453</u>	<u>16</u>	<u>0</u>

SUBSCRIBED COTS—CHEYNE HOSPITAL.

	£	s.	d.
All Fellows and Claud Alexander	40	0	0
Dorothy	30	0	0
Kensington	19	9	11
Prudential Assurance Company, Ltd.	30	0	0
Carlyle School for Girls	14	0	0
	<u>£133</u>	<u>9</u>	<u>11</u>

SUBSCRIBED COTS—ST. NICHOLAS HOSPITAL.

	£	s.	d.
St. Nicholas Cot			
<i>per</i> St. Nicholas Cot League	40	0	0
St. Thomas Cot			
<i>per</i> St. Nicholas Cot League	40	0	0
St. Augustine's Cot			
<i>per</i> St. Nicholas Cot League	40	0	0
	<u>£120</u>	<u>0</u>	<u>0</u>

LEGACIES AND AWARDS FROM CHARITABLE
BEQUESTS.

IMPORTANT NOTICE.

MORTMAIN AND CHARITABLE USES ACT, 1891.

Land and House Property may now be given by Will to or for
the benefit of a Charity.

FORM OF BEQUEST.

I bequeath to the Trustees of the Cheyne Hospital
for Children, Cheyne Walk, Chelsea, the sum of
£ : : free of legacy duty, for the general
purposes of that Institution; and I declare that the receipt
of the Treasurer for the time being of the said Cheyne
Hospital shall be an effectual discharge for the same legacy.

Dated this day of 192

Signed by the said ^(Testator)_(Testatrix) in presence
of us both present at the same time
who in ^(his)_(her) presence, at ^(his)_(her) request,
and in the presence of each other,
have hereunto subscribed our names
as witnesses.

A B

C D

E F

NOTE.—The above should be signed where the letters A B are printed
and the two witnesses should sign where C D and E F are printed.

See former Reports for previous Legacies.

		£	s.	d.
1916	Executors of the late Wm. Stansfield, Esq. ...	4	0	0
	Executors of the late Miss E. M. Kolle ...	50	0	0
	Executors of the late Miss Mary Jane Cook ...	50	0	0
1917	Executors of the late Miss M. E. Gill ...	308	10	0
	Executors of the late Countess of Mexborough ...	800	0	0
	Executors of the late William Stansfield, Esq. ...	4	0	0
	Executors of the late Mrs. Edward Phillips ...	1000	0	0
	Executors of the late Miss Frances M. Cardwell ...	300	0	0
	Executors of the late Leopold Salomons, Esq. ...	250	0	0
1918	Executors of the late Mrs. W. F. Pearse-Thompson ...	53	8	11
	Executors of the late William Stansfield, Esq. ...	10	3	0
1919	Executors of the late Asher Wertheimer, Esq. ...	500	0	0
	Executors of the late Miss E. Cunnington ...	50	0	0
	Executors of the late Miss Annie W. Harrison ...	500	0	0
	Executor (The Public Trustee) of the late Mrs. L. Block ...	100	0	0
1920	Executors of the late William Stansfield, Esq. ...	3	2	6
	Executors of the late Sir James Innes, Bart. ...	1,750	0	0
1921	Executors of the late H. A. Frisby, Esq. ...	50	0	1
	Executors of the late Mrs. Edgell Hunt ...	60	5	0
1922	Executors of the late Sir James Innes, Bart. ...	450	0	0
	Executors of the late Mrs. Helen Seabrook ...	98	10	0
1923	Executors of the late Mrs. Edward Phillips ...	500	0	0
	Executors of the late Mrs. M. S. B. Whitaker ...	50	0	0
1924	Executors of the late H. G. Tetley, Esq. ...	500	0	0
	Executors of the late T. L. Green, Esq. ...	100	0	0
	Executors of the late Sir J. Howard, Bart. ...	500	0	0
	Executors of the late R. Candelbert Collingdon, Esq. ...	488	7	0
1925	Executors of the late Sir James Innes, Bart. ...	55	19	3
	Executors of the late George Macbain, Esq. ...	100	0	0
	Executors of the late Miss Le Geyt ...	20	0	0
	Executors of the late T. L. Green, Esq. ...	250	0	0
1926	Executors of the late Lady Florence Emily Fermor-Hesketh ...	500	0	0
	Executors of the late Miss Mary Clarke ...	20	0	0
	Executors of the late Albert Gearing, Esq. (per The Public Trustee) ...	76	19	7

LIST OF GOVERNORS.

LEGACIES.

Abrahams, Alphonse, M., Esq.
 Bell, Miss Amy C., Sesame Club, 49 Grosvenor Street, W. 1.
 Conway, C. J., Esq., 2, Garden Court, Temple, E.C.
 Cunliffe, Sir Robert Ellis, Board of Trade, Whitehall, S.W. 1.
 Edge, H. T., Esq., 5, Waterloo Street, Birmingham.
 Hall, Miss C. V.
 Hubbard, Miss M. M. E.
 Huntsman, James E., Esq., 10, Drapers Gardens, E.C. 2.
 Loder, Mrs. Wilfred, The High Beeches, Handcross.
 Montefiore, Claude, Esq., 42, Portman Square, W. 1.
 Mortimer, Stanley, Esq.
 Mott, Thomas, Esq.
 Mumford, Sidney L., Esq., 10 New Square, Lincoln's Inn, W.C. 2.
 Rowe, George William, Esq. 28 Lincoln's Inn Fields, W.C. 2.
 Salomons, Mrs. L., 7, Stratton Street, Piccadilly, W. 1.
 Saunders, Major.
 Scott, H. C., Esq. 14, Royal Crescent, Brighton.
 Shoubridge, H., Esq.
 Skinner, Colonel, T. H.
 Spencer, Samuel, Esq.
 Thomas, Gilbert W., Esq.
 Warren, R. A., Esq., 99, Great Russell Street, W.C. 1.
 Whitby, Humphrey, Rev.
 Winter, Moritz, Esq., 79, Mark Lane, E.C. 3.
 Underwood, W. M., Esq., The Manor House, Wickmere, Norfolk.

DONATIONS.

Atkin Sannyer, Esq.
 "A Friend."
 Adler, Mrs.
 Brenton, Mrs.
 Bullivant, F. A., Esq., 2, Lincoln House, Basil Street, S.W. 3.
 Cohen, Miss Constance, 31, Oxford Square, W. 2.
 Fishmongers, Worshipful Company of, Fishmongers' Hall, E.C.
 Hirsch, Henry, Esq., 28, Austin Friars, E.C. 2.
 Hore, E., Esq., c/o Messrs. Stephens & Stephens, 20, Essex Street, W.C. 2.
 Metropolitan Hospital Sunday Fund.
 Hospital Saturday Fund.
 "MARNIE."
 Raphael, Mrs. R. H., 43, Grosvenor Street, W. 1.
 Smith's (Kensington) Charity.
 Streatfeild, Mrs. E. J., 22, Park Street, W. 1.
 Somerleyton, The Rt. Hon. Lord, P.C., K.C.V.O.

SUBSCRIPTIONS.

Cromer, The Rt. Honble. The Earl of, G.C.I.E., G.C.V.O.
 Geiger, Mrs.
 Harrison, Leonard F., Esq.
 Hichens, Harrison, Woolston & Co., Messrs.
 Lucas, Mrs. H.
 Minet, W., Esq.
 Petro, Mrs. M. M.
 Poole, Reginald Ward, Esq.
 Sinclair, Bart., C.M.G., Major Sir Archibald.
 Turner, Alfred M., Esq.

				Subs.			Dons.		
				£	s.	d.	£	s.	d.
	Brought forward	£28	13	6	266	15	5
Boots, The Chemists, Ltd.				0	12	10
Bounds, J. H., Esq.	1	1	0			
Box for Donations at the Hospital				2	8	9
Britten, F. A., Esq.				2	2	0
Buxton, Mrs.				0	2	6
Byrne, Mrs.	2	2	0			
C. E. G.	1	1	0			
Carol Singers, per Mr. Poole				2	0	5
Castle Laundry, The Proprietors of	3	3	0			
Chalmers, Lady				5	5	0
Chapman, E. J., Esq.				2	2	0
Chelsea Old Church Collection				1	19	8
"Cheyne Chanters," per Mrs. Mackenzie				1	8	0
Chinol, Sir Valentine				0	18	0
Clarke, Mrs.	1	1	0			
Cochrane, Miss	2	2	0			
Cohen, Mrs. Frank	1	1	0			
Colvin, Miss L. de V.	1	1	0			
Colvin, Miss H. L.				5	0	0
Combermere, The Viscountess	1	1	0			
Connop, Mrs. S. E.	1	1	0			
Cooke, Miss M. A.				0	5	0
Corkran, Mrs. F.	2	2	0			
Courtney of Penwith, Lady	3	0	0			
Cox, Miss Amy				1	1	0
*Cromer, The Rt. Hon. The Earl of, G.C.I.E., G.C.V.O.	10	10	0			
Curtis-Hayward, Miss	0	10	0			
Dallington Hospital Parade, per Rev. J. C. le P. Hatten				3	3	0
Daymond, Miss E. R.	2	2	0			
Deane, Miss C. Maude	1	1	0			
Denny, Mott & Dickson, Messrs., Limited				3	3	0
Drybrough, T. B., Esq., per C. O. S.	8	0	0			
Dyers, The Worshipful Company of				2	2	0
Dymond, A. H., Esq.				2	2	0
E. D. V.	2	2	0			
E. E. S.	5	5	0			
Edmunds, Rev. N. (Collection at Children's Harvest Thanksgiving Service, St. Saviour's, Valley End, Chobham)				0	8	8
Elgee, Mrs.	0	10	6			
Elliston, Mr. and Mrs. Thomas	1	1	0			
Elliston, Mrs. R. Wilfred	1	1	0			
Emery, Frederic W., Esq.	1	1	0			
Emperor's Gate Presbyterian Church Sunday School							1	3	6
	Carried forward	£81	13	0	304	2	9

				Subs.			Dons.		
				£	s.	d.	£	s.	d.
Brought forward				81	13	0	304	2	9
Farquhar, Alfred, Esq.	2	2	0			
Farquhar, Miss				0	10	0
Feilden, Miss C. H.	2	2	0			
Feilden, Miss M. G.	2	2	0			
Field, Miss	1	1	0			
Flect, Algernon M., Esq.	5	5	0			
Fleming, Mrs.	0	10	0			
Fleming, Mrs. Janet				0	2	6
Flecker, Rev. Dr. W. H.				17	16	0
Forbes, Miss	2	2	0			
Foster, Mrs. Hubert	2	2	0			
Franks, Mrs. T. J.	2	2	0			
Fraser, Miss	1	1	0			
*Geiger, Mrs.				10	10	0			
Gibbes, Mrs. M. G.	1	1	0			
Gibbon, Mrs. C. Henry	3	3	0			
Gibbon, Master Henry	0	10	6			
Gibbon, Miss May	0	10	6			
Gordon-Lennox, Lady Caroline	1	1	0			
Gould, Miss Frances				2	2	0
Granet, Hon. Lady	2	2	0			
Gray, K.C., Sir Albert	5	5	0			
Green, Miss Hilda	0	10	0			
Gretton, Miss Muriel	3	3	0			
Gunston, Miss	2	0	0			
Hambleden, The Viscountess							2	0	0
Hamilton, Miss M. E.	1	1	0			
Hankey, Mrs. E.	3	3	0			
Hardy, Mrs.	1	1	0			
*Harrison, Leonard, F., Esq.	10	10	0			
Hartopp, W. E., Esq.	1	1	0			
Healey, R., Esq.				0	5	0
Hemming, Miss D.				0	2	6
Henderson, Hon. Alec P.				10	10	0
*Hichens, Harrison, Woolston & Co., Messrs.	10	10	0			
Hicks, Mrs.				11	1	0
Highton, Mrs D. C.	1	1	0			
Hill, Miss Primrose				1	10	0
Hoare, H. E., Esq.				2	2	0
Hood, Mrs.	1	0	0			
Hollams, Mrs. (Collected by)				4	0	0
Hollams, Mrs.	£1	0	0				
Hollams, F. W., Esq.	1	0	0				
Hollams, Miss	1	0	0				
Fox, Mrs.	1	0	0				
				<hr/>					
				£4	0	0			
Carried forward				£161	5	0	356	3	9

			Subs.			Dons.		
			£	s.	d.	£	s.	d.
Brought forward	161	5	0	356	3	9
Holt, Miss Annie	2	2	0			
Hornby, C. H. St. J., Esq.	2	2	0			
*Horne, Mrs.	2	2	0			
Hospital Sunday Fund				75	0	0
*Hospital Saturday Fund				170	0	0
Hubbard, Hon. Evelyn	3	3	0			
Humphreys, Col. J. Charlton	10	0	0			
Im Thurn, Mrs.	2	2	0			
Inman, Miss Mary				0	3	6
Jackson, Miss				0	10	0
Jackson, Miss M. E.				0	10	0
Jarvis, Miss M.	1	1	0			
Jebb, Mrs.	2	2	0			
Jenkins, Mrs. E. S.	2	2	0			
Johnson, Mrs. Clarkson	1	1	0			
Johnston, Mrs. F. Alexander	5	5	0			
Jonas, Henry, Esq.	1	1	0			
Jones, Lady	5	5	0			
Jones, Sydney E., Esq.	2	2	0			
Kemp-Welch, H., Esq. (the late)	2	2	0			
King Edward's Hospital Fund for London				350	0	0
Knatchbull, Lady Doreen				2	2	0
Knollys, Col. Sir Hy., R.A., K.C.V.O.	1	1	0			
Lane-Fox, The Hon. Mrs.	1	0	0			
Lang, F. R., Esq.				0	5	0
Le Bas, Capt. R. S.	1	1	0			
Leach, W. E., Esq.				1	1	0
Legard, Frances, Lady	2	0	0			
Leith, Miss A. A.	1	1	0			
Leith, Miss Emily	1	1	0			
Lewis & Lewis, Messrs.	5	5	0			
Lindsay & Sons, Ltd., Messrs. J.				1	1	0
Littleton, Hon. Mrs. Henry				1	0	0
Lloyd, Miss	6	6	0			
Lloyd George, P.C., M.P., Rt. Hon. David				2	2	0
London Co-Operative Society				2	2	0
*Lucas, Mrs. Henry	10	10	0			
MacLeay, Mrs. Oswell	5	0	0			
Matthey, Miss Violet	1	1	0			
Mayne, Mrs.	1	0	0			
Maypole Dairy Co., Ltd.	1	1	0			
Mellersh, Miss	0	5	0			
Carried forward	£242	9	0	962	0	3

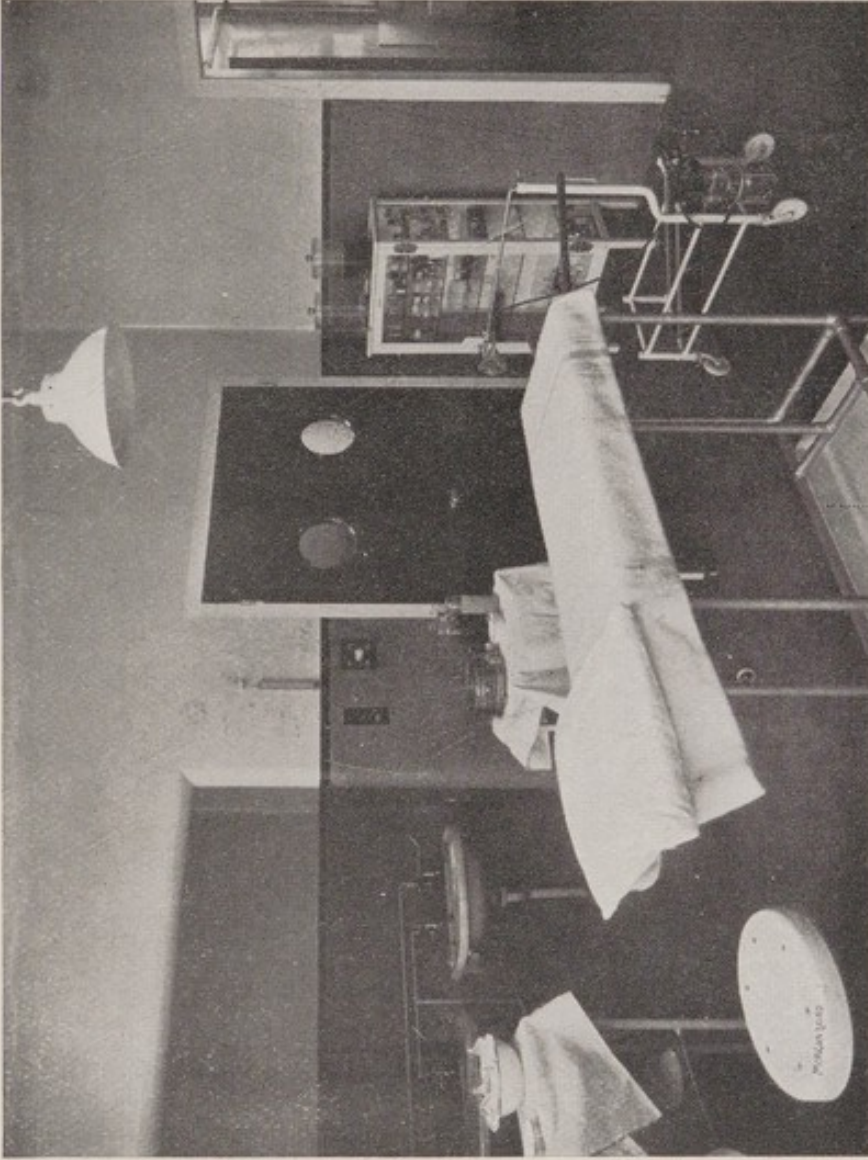

(Reprinted by kind permission of Messrs. Morgan, Laird & Co., Ltd.)

The New Operation Theatre.

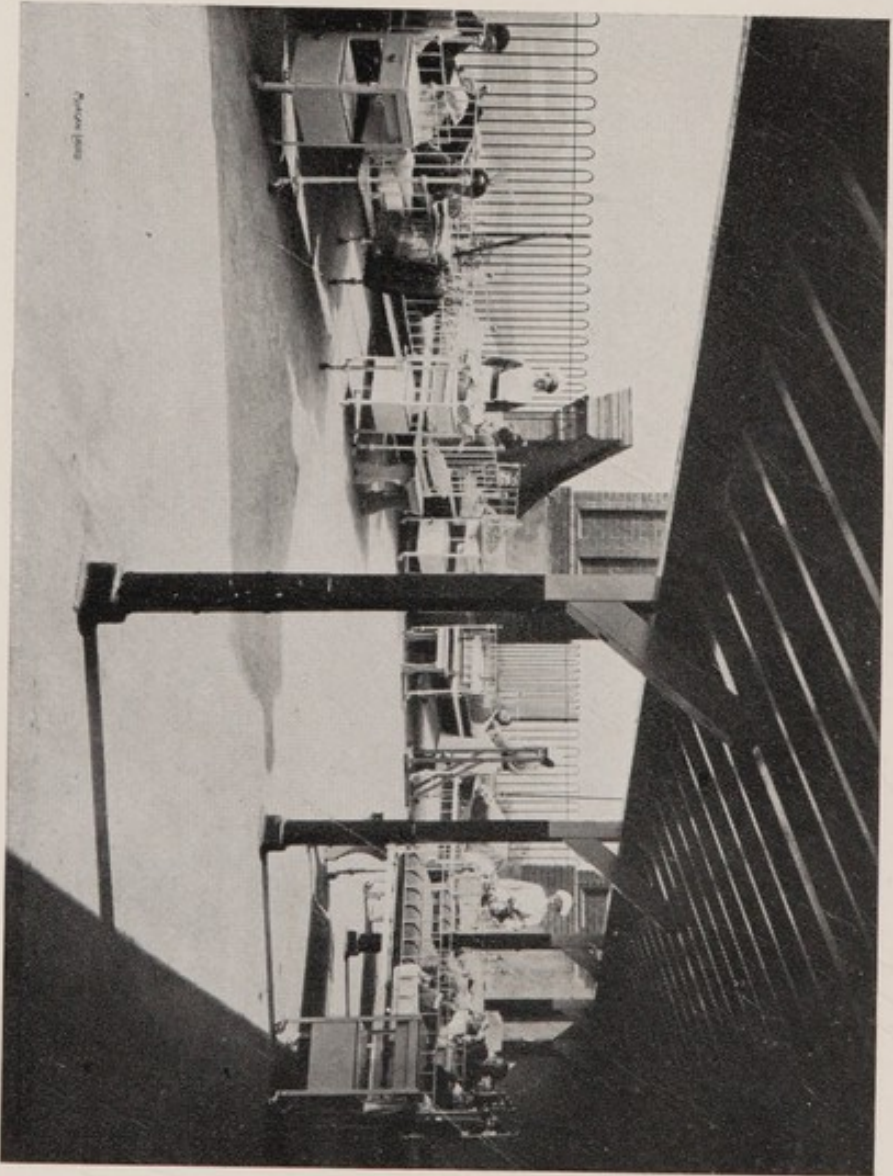

(Reprinted by kind permission of Messrs. Morgan, Laird & Co., Ltd.)

A Corner of the Roof Ward overlooking the Thames.

	Subs.			Dons.		
	£	s.	d.	£	s.	d.
Brought forward ...	242	9	0	962	0	3
Mellersh, Miss M. ...	0	5	0			
Mellersh, Miss Agnes ...	0	5	0			
Mellersh, Miss Isabel ...	0	5	0			
Mellish, Miss E. ...	2	0	0			
Merrick, Miss ...				1	1	0
Mills, Miss L. C. ...	2	2	0			
*Minet, Mrs. ...	10	10	0			
Mitchell-Innes, Miss ...	2	2	0			
Moore, Mrs. H. T. ...	2	2	0			
Morgan, Mrs. Vaughan, ...	3	3	0			
Morris, Mrs. Percy ...	5	5	0			
Newsome, Major T. H. ...	1	1	0			
Orpen, Sir W., K.B.E., R.A. ...	1	1	0			
Paley, Colonel E. ...				2	2	0
Palmer, Miss ...	5	0	0			
Peile, Miss Norah ...				1	1	0
Peirse-Duncombe, Miss ...	1	1	0			
Peirse-Duncombe, Miss G. S. ...	1	1	0			
Peirse-Duncombe, Miss E. S. ...	1	1	0			
Percival, Mrs. E. H. ...				0	10	0
Pickford, The Hon. Dorothy ...	1	1	0			
Pickford, The Hon. Mary ...	1	1	0			
Piggott, Mrs. ...				2	2	0
Playfair, Miss ...	2	2	0			
Playfair Trust Fund ...				15	0	0
*Poole, Reginald Ward, Esq. ...	10	10	0			
*Pritchard, Hugh M., Esq. ...	10	10	0			
Probert, Mr. F. ...				0	5	0
Radcliffe, Mrs. ...	1	1	0			
Rey, Roderick and Tony, in memory of ...				2	2	0
Rickards, Miss E. M. (collected by) ...				0	10	6
Ritchie, Miss ...	2	2	0			
Roller, Mrs. C. F. ...				2	0	0
Roller, William Eyton, Esq., jun. ...	5	0	0			
Royds, J. F. T., Esq. ...	1	1	0			
Russell, Hon. Maud ...	1	1	0			
Ruttledge, Miss M. ...	3	0	0			
S.C.C. ...				1	0	0
Sach. Miss (per) ...				4	10	0
Saddlers, The Worshipful Company of ...	5	5	0			
Sainsbury, Mrs. ...	1	1	0			
Samuel, Miss Evelyn Sylvester ...	1	1	0			
Sarel, W. S., Esq. ...	1	1	0			
Saunders, Mrs. Edith ...	1	1	0			
Carried forward ..	£328	11	0	994	3	9

	Brought forward	Subs.			Dons.		
		£	s.	d.	£	s.	d.
	...	328	11	0	994	3	9
Saunders, Mrs. Ellen M.	...	1	1	0			
Schreiber, Mrs.	...	1	0	0			
Schuster, Mrs. Ernest	...	2	2	0			
Scott-Moncrieff, Lady	...	2	10	0			
Seligman, Mrs. W. L.	...	1	1	0			
Shaxson, T. S., Esq.	...	1	1	0			
Shaw Stewart, Mrs. Ida	...	1	1	0			
Sidey, Mrs. C. Lyon	...	5	5	0			
*Sinclair, Bart., C.M.G., Major Sir Archibald	...	10	10	0			
Smith, Mrs. Reginald	...	1	1	0			
Spring-Rice, Miss Agnes	...	1	1	0			
Spring-Rice, Miss G. E.	...	1	1	0			
St. Peter's, Cranley Gardens (Collection)	...				40	12	11
Stabb, Lady	...				0	10	0
Suffolk, The Countess of	...				1	1	0
Stainbank, Miss	...	2	2	0			
Steer, P. W., Esq.	...	2	2	0			
Stock Exchange Mutual Subscription Fund	...				50	0	0
Stoop, Mrs.	...	1	0	0			
Strange, Miss L. G.	...	2	2	0			
Strong, Miss A. J.	...	2	2	0			
Tate, Mrs. A. G.	...	1	1	0			
Taylor Restell, Mrs.	...	1	1	0			
Trollope, The Misses B. and M.	...	2	2	0			
Tucker, S. A., Esq.	...				2	0	0
*Turner, Alfred M., Esq.	...	10	10	0			
Uckfield Infant Welfare Centre	...				0	10	0
Unna, Miss	...	5	5	0			
Vivian, Gray & Co., Messrs.	...				5	5	0
Wakeford Bros., Ltd., Messrs.	...				2	2	0
Watkins, Mrs.	...	2	2	0			
Watkins, Miss H. G.	...	5	0	0			
West, Miss Katharine A.	...				10	0	0
Wilkinson, Mrs. Spencer	...				1	1	0
Williams, R. T. Watkin, Esq., J.P.	...	2	2	0			
Wilson, Miss M.	...	5	5	0			
Whigham, Miss E.	...	1	1	0			
White, Allan V., Esq.	...	1	1	0			
Wilkins, Mrs. Philip	...	1	1	0			
Wilson, Mrs. H. J.	...	1	1	0			
Wombwell, Mrs.	...	2	2	0			
Wood, Mrs. J. B.	...	4	4	0			
TOTAL	...	£411	11	0	1107	5	8

LIST OF SUBSCRIPTIONS AND DONATIONS,
ST. NICHOLAS HOSPITAL.

	Subs.			Dons.		
	£	s.	d.	£	s.	d.
Alexandra Day Collection	18	0	0
Box in Hall	17	6	
Hardcastle, C. R. H., Esq.,	1	1	0
Larkins, Mrs.	1	10	0
Minster Laundry, The	2	2	0
Money, Mrs.	0	5	0
Morris, Mrs. Percy	3	3	0
Palk, Hon. Mary	1	1	0
Trimmer, Rev. H. E.	1	1	0
Willett, H. T., Esq.	2	2	0
TOTAL	<u>£12</u>	<u>5</u>	<u>0</u>
					<u>18</u>	<u>17</u>
						<u>6</u>

ACKNOWLEDGMENTS.

The Committee most gratefully acknowledge the various kind presents of Clothing, Flowers, Fruits, Game, Pictures, Books, Toys, etc., received from many friends during the year; and it is hoped that any accidental omissions or inaccuracies in the following lists may be excused.

Gifts in kind have been received from the undermentioned:—

AT CHEYNE HOSPITAL.

H.M. The Queen—Toys.

H.R.H. The Princess Victoria—Toys.

FROM FLOWER SERVICES, HARVEST FESTIVALS, &c.

Belgrave Mission Sunday School.

Carlyle School for Girls, Chelsea.

Chelsea Old Church.

Edith Grove Congregational Sunday School.

Emperor's Gate Presbyterian Church.

" " " Sunday School.

Markham Square Congregational Church.

Park Walk Infant's School, Chelsea.

St. John's Church, Chelsea.

St. Luke's Church, Chelsea.

St. Michael's Church, Chester Square.

St. Peter's, Cranley Gardens.

Streatham Congregational Church.

FRUIT, FLOWERS, VEGETABLES, SWEETS,
GAME, FISH AND EGGS.

Battersea League of Young Reformers	Hutchison, Lady
Betzeman, Mrs.	Laurence, Mrs. and Miss
Bendix, Mrs. C. A.	Morris, Mrs. Percy
Berringer, The Misses Vera and Esmé	Moulton, Miss Fletcher
Brand, Mr. W. T.	Pritchard, Mrs. H. M.
Braund, Mrs. Fairfax	Rauthmell, Mrs.
Chaplin, Miss Zara	Schofield & Sons
Carlyle School for Girls	St. Peter's Women's Fellowship
Cromer, The Countess of	Skinner, Mr. and Mrs. G. S.
Colville, Mrs.	Still, Mr. and Mrs.
Edwards, Miss	Swann, Mrs.
Harney, Mrs.	Voysey, Mrs.
Harrison, Mr. L. F.	Watkin Williams, Mrs.
Harrison, Rev. E. L.	Whitehill, Miss
Healey, Colonel	Wrenbury, The Lady

CLOTHING.

Blundell, Mrs.	Macnamara, Miss D. M.
Carlyle School for Girls	Mellersh, The Misses
Cooper Dean, Miss	Peirse-Duncombe, Miss
Elliott, Mr.	Philips, Miss
Edwards, Miss	Pinhey, Lady
Fairfax Miss Charles	Price, Mrs. Owen
Fisher, Mrs. Buckley	Queen Mary's London Needlework Guild
Gooday, Miss	Radcliffe, Mrs.
Hansard, Mrs.	Simonds, Mr.
Hicks, Mrs.	Stuart of Wortley, Lady
Kenney, Miss	Vigers, Mrs.
League of Remembrance	
Lloyd, The Misses	

BOOKS, MAGAZINES, &c.

U.R.H. The Princess Victoria Amalgamated Press, Ltd.	Hudson, Miss
Antrobus, Miss L.	Jouls, Miss
Banon, Mrs.	King Edward's Hospital Fund.
Blunt, Mr. Reginald	Ledger, Miss V.
British Red Cross Hospital Library	Mackrell, Mrs.
Cust, Miss	Maude, Hon. A. C.
Fraser's, Miss, Girl Guides	Shields, Mr. C.
Graham, Miss M.	Stock Exchange, The
Guildhouse Players	Tucker, Miss G.
Hammond, Miss N.	Turney, Mrs. L.
Harrison, Mr. L. F.	Watner, Mr. W. J.
Harrison, Miss M. A.	Wedderburn, The Misses

TOYS, &c.

Balham Grove Hall Service	Houghton, Mrs. G.
Belgrave Sunday School	Hubbard, Miss V.
Benn, Mrs.	Huntley & Palmers, Ltd.
Berley, Mrs.	Kennedy, Miss
Blenkiron, Miss	Maunder, Miss
British Red Cross Society	Mellersb, The Misses
Carlyle School for Girls	Milner, Mrs.
Carson, Mrs.	Newson, Mr. J. A. G.
Charles, Mrs.	"Nursing Mirror"
Cromer, The Countess of	Pointer, Mr. A. M.
Crowhurst, Mrs.	Probert, Mr. and Friends
Cumberlege, Mrs.	Raphael Tuck & Sons
Cunliffe-Lister, Lady	Sadler, Mrs.
"Daily Sketch"	Saunders, Mrs. Edith
Daniels, The Misses	St. Peter's, Cranley Gardens
Edwards, Miss	Taylor-Restell, Mrs.
Galzini, The Misses	Taylor, Mrs.
Glaxo, Ltd.	"Truth," Editor of
Glyn, Mrs. Rupert	Turney, Mr. L.
Goldfinch, Miss I.	Vincent, Miss
Guildhouse Players	Wadlow, Miss
Hall, Col., Mrs. and Miss G. C.	Walker, Mrs.
Harrison, Miss E. E.	Ward, Lady
Hayward, Miss	Ware, Mr. Bryan
Hayne, Miss K.	Weldons, Ltd.
Hone, Mr. J. W.	Wigley, Mrs.
Hood, Mrs.	Winser, Miss

THEATRE AND CONCERT TICKETS.

Atkin, Mrs. Sannyer	Hippodrome, The
Banon, Mrs.	Kingsway Theatre
Cameron, Mrs.	Lyric Theatre, Hammersmith
Chelsea Palace Theatre	London Pavilion
Conti, Miss Italia	Mellor, Mrs. F. H.
Criterion Theatre	Prudential Assurance Co., Ltd.
Frank, Lady	Rauthmell, Mrs. H. A.
Globe Theatre	Royalty Theatre
Hall, Miss M.	Thynne, Miss Ann
Haymarket Theatre	Wyndham's Theatre

ENTERTAINMENTS TO THE CHILDREN, &c.

Columbia Graphophone Co., Ltd.	Johnston, Mrs. Audrey
Fairfax, Miss Charles	Sach, Miss
H.M.V. Gramophone Co., Ltd.	Scolia Folk-Song Quartette

STRAWBERRY TEAS, &c.

Benn, Miss M.	Morris, Mrs. Percy
Cameron, Mrs.	Rauthmell, Mrs.
Cooper, Mr. F. S.	Reiss, Miss Freda
Hutchison, Lady	Skinner, Mr. and Mrs.

GIFTS FOR GARDEN.

Chelsea Physic Garden	Peirse-Duncombe, Miss
Cook's Place Scholars	Royal Hospital
Guild of Blind Gardeners	Russell, Miss
Morris, Mrs. Percy	Mortimer, Mrs.

SUNDRIES.

"Daily News."—Wireless Set.	Stanhope, Hon. H. A.—Lavender Bags.
Coles, Mr. E. H.—Furniture.	Mallett, Mrs.—Tennis Balls.
Farrer, Mr. G.—Furniture.	Mond Refining Co.—Paint for Cots.
Harrison, Mr. L. F.—Pictures.	
Oxo, Ltd.—Playing Cards.	

SURGICAL AID LETTERS.

Edmonton, Guardians of	London Medical Charities Fund.
Harrison, Mr. L. F.	Playfair, Miss
Hartopp, Mrs.	Saddlers, Worshipful Company of
Lambton, Miss D.	Turner, Mr. A. M.

**GIFTS OF SURGICAL AID LETTERS ARE
ALWAYS MOST USEFUL AND VERY
ACCEPTABLE.**

GIFTS FOR CHRISTMAS.

Bendix, Mrs.	Sidey, Mrs. Lyon
Cox, Mrs.	Skinner, Mr. and Mrs. A. J.
Emperor's Gate Sunday School	Slowburn, Mr. H.
Giles, Mr.	Taylor-Restell, Mrs.
de Paravacini, Lady Eva	White, Miss M. W.
Peirse-Duncombe, Miss	Winser, Miss
Rauthmell, Mrs.	Women's Institute, Godalming
Royds, Mrs.	

GIFTS OF MONEY FOR SPECIAL PURPOSES.

	£	s.	d.		£	s.	d.
H.R.H. The Prince of Wales	5	0	0	Playfair, Miss	0	10	0
Austin, Mrs. Bertram	1	0	0	Peirse-Duncombe, Miss	1	5	0
Beer, Mrs.	1	5	0	Reiss, Miss Freda	3	0	0
Cary, Mrs. Louisa	5	0	0	Samson, Mrs.	0	10	0
Christie, A. C., Esq.	2	10	0	Stopford, Hon. Mrs. Walter	1	0	0
Cust, R.N., Capt. Sir Charles	5	0	0	St John's College (Pupils of)	9	10	0
Delacour, Mrs.	2	0	0	Ware, Miss E.	0	6	0
Geiger, Mrs.	5	0	0	West, H. E., Esq.	10	10	0
Harrison, L. F., Esq.	5	0	0	Williams, R. T. Watkin, Esq.	1	0	0
Hutchison, Lady	1	0	0				
Lucas, Mrs. Henry	6	6	0				

THE CHEYNE GUILD.

OBJECT.—To provide Clothes for the Children in the Cheyne
Hospital. Ages 3 to 16.

THE GUILD consists of members who undertake to collect articles of Clothing (new and old) and send them to the Secretary of the Guild (Miss Peirse-Duncombe, 65, Evelyn Gardens, S.W.7, or at the Cheyne Hospital) each year by 1st June.

Gifts of one or more articles from those who cannot undertake to collect will be very welcome.

The following articles are specially needed:—

Vests (knitted by hand),
Night-gowns (white flannelette or cotton),
Frocks (3 to 14 years),
Pinafores and Bed Socks; also
Cast-off Clothing (all sizes),
Boots and Shoes for those children who are
not always in bed.

179 articles were received during 1926, and also 15 Feeders
1 Cot Quilt and 6 Towels.

More members are greatly needed.

JUBILEE APPEAL FUND.

FINAL SUMMARY TO 31ST DECEMBER, 1926.

DONATIONS.

	£	s.	d.
Adams, Miss C. M.	0	10	6
Atkin Sannyer, Esq.	52	10	0
British Broadcasting Company (Appeal)	169	13	10
Browne, Miss Agnes M.	1	0	0
Chapman, E. J., Esq. (Collected)	1	10	6
Chelsea China Exhibition, per The Earl of Cromer	50	0	0
" " " per Miss G. Parnell	22	0	0
Chelsea Town Hall Dances	121	8	3
Chibnalls Bakeries, Ltd.	0	5	0
Cook, Mrs.	2	0	0
Crosby, Miss A. D.	5	0	0
Ferguson, H., Esq.	1	1	0
Foley, J. L., Esq.	0	3	0
Geilgud, Mrs.	1	1	0
Harden, A., Esq.	0	2	6
Hubbard, Mrs. John	0	10	0
King Edward's Hospital Fund for London (Grant)	250	0	0
Lawrence, Lady	3	3	0
McCall, Mrs.	0	10	0
Murray, L. M., Esq.	1	1	0
Place, Miss Edith	12	12	0
Rommel, Miss D.	0	5	0
Saunders, Mrs. Edith	5	5	0
Savoy Theatre Matinee, per Mrs. Geoffrey Whitworth	244	15	10
Stock Exchange Operatic and Dramatic Society	624	17	3
Trevelyan, Mrs.	0	10	0
Watkins, Mrs.	5	5	0
	<hr/>		
	1576	19	8
Transfer from Chelsea China Exhibition Account	50	0	0
" " " Catalogue Account	200	0	0
" " " Motor Competition Account	5	12	3
	<hr/>		
	1832	11	11
Less Sundry Expenses	29	18	5
	<hr/>		
	£1802	13	6
	<hr/>		

NEEDLEWORK GUILD (St. Nicholas Hospital).

The Guild supplied 235 garments, etc., to the Hospital during the year 1926.

The Matron wishes to take this opportunity of thanking Miss H. Laurie, Secretary of the Guild, and all supporters, for their continued kind help and gifts of clothing during the year. The garments have been both useful and of good quality and are very greatly appreciated.

Garments made by Vice-Presidents.

Arnold, Miss	19	Holland, Mrs.	12
Biddulph, Mrs.	18	Laurie, Miss Hilda	17
Bradford, Mrs.	12	Lees, Mrs.	12
Brunton, Mrs.	12	Reiss, Miss Mollie	27
Colthup, Mrs. William	12				
Gwatkin, Mrs. Ashton	12				
Hardy, Miss Bertha	12				
				Total	165

Made by Members.

Anderson, Mrs. G. K.	2	Simes, Miss	2
Chapman, Mrs.	7	Lockett, Mrs.	2
Hardy, The Lady Katherine	6				
Metcalf, Mrs.	2	Total	21

Garments supplied from Hospital Needlework Guild Fund.

Red Flannel Jackets	36
Blue Serge Knickers (pairs)	13
Total	49

RECEIPTS.

	£	s.	d.
Balance in hand, 1925	0	11	3½
Laurie, Miss H.	1	0	0
Ramsay, Mr. E. L.	10	0	0
Terry, Mrs.	0	10	0
Balance	£12	1	3½

EXPENDITURE.

	£	s.	d.
Materials	7	7	0
13 pr. Serge Knickers at 2s. 11½d. each	1	18	6
Making 36 Flannel Jackets at 1s. each	1	16	0
Cotton, Silk and Buttons	0	6	0
Balance in hand	0	13	9½
	£12	1	3½

ST. NICHOLAS HOSPITAL FOR CHILDREN.

Gifts in Kind.

YEAR ENDING DECEMBER 31st, 1926.

Anderson, Mrs. G. K.	Devonshire, Miss	Mellor, Mrs.
Arnold, The Misses M. and L.	Dickson, Mrs.	Metcalf, Mrs.
Barber, Mrs.	Dillon, F., Esq.	Milton, Mr. and Mrs.
Baxter, E., Esq.	Evans, Mr. D. T.	Money, Mrs.
Bearman, Mr. and Mrs.	Green, Miss	Packham, Bros.
Beck, L. Coker, Esq.	Griggs, Rev. and Mrs. S. R.	Penn, Miss
Biddulph, Mrs. John	Gore, Mr. W.	Playfair, Miss
Bradford, Mrs.	Gwatkins, Mrs. Ashton	Pryor, Mrs.
Brice, The Misses	Hardy, The Lady Katherine	Reeves, Mrs.
Broadley, Mrs. W.	Hardy, Miss Bertha	Reiss, Miss Mollie
Brockman, The Misses	Harrison, L. F., Esq.	Sawyer, Mr. and Friends
Brockman, Mr.	Hartopp, Mrs.	Shersby, Mr. and Mrs.
Brunton, Dr. and Mrs.	Hollands, Mrs. E. L.	Shersby, The Misses
Buss, Miss Rachel	Huntley & Palmers, Ltd.	Simes, Miss
Carlton, Mrs.	Jeston, Mr. and Mrs.	Smith, J., Esq.
Causton, Mrs.	Jones, Mrs. Thomas	Smith, W. C., Esq.
Chadwick, Miss	Kemp-Welch, W., Esq.	Spillett, Masters B. and M.
Champion, Mrs. P.	Kershaw, & Sons, Ltd.	Stainbank, Miss
Champion, Mr. and Mrs. Sidney	Laurie, Miss	Terry, Mr. and Mrs.
Chapman, Mrs. D. P.	Laurie, Miss H.	Thornley, Joseph, Ltd.
Chattey, R. J., Esq.	Lees, Mrs. G.	Toynbee, Mrs.
Coles, Mr.	Lockett, Mrs.	Trice, Mrs.
Colthup, Mrs. W.	Lyddon, Mrs.	Turner, Mrs.
Cossey, Major J. F.	Martin, Mrs.	Walker, Mr. and Mrs. W.
Cossey, Mrs. B. V.		Willett, H. T., Esq.
Cowan, Mrs. E. M.		Yates, Mrs.
Cromer, The Earl and Countess		

Miss Walton, Woodstock College, Wimbledon, and Pupils.

Members of the St. Nicholas Branch of the British Legion.

Chilham Church Harvest Festival, per The Rev. F. B. Pemberton.

Monkton Church Harvest Festival, per The Rev. H. Henham.

St. Nicholas-at-Wade Church Harvest Festival, per The Rev. S. R. Griggs.

Gifts of Money for Special Purposes.

	£	s.	d.		£	s.	d.
Beck, L. Coker, Esq.	1	0	0	Pryor, Mrs.	0	10	0
Cossey, Mrs. B. V. ...	1	0	0	Smith, J., Esq.	2	0	0
Griggs, The Rev. S. R.	0	5	0	Smith, W. C., Esq. ...	5	0	0
Hartopp, Mrs.	0	10	0	Willett, H. T., Esq. ...	5	0	0
Harrison, L. F., Esq.	5	0	0	Cheyne Hospital Com- mittee	1	13	4
Lyddon, Mrs.	0	5	0	Per Secretary	4	11	0
Mellor, Mrs.	1	0	0	Terry, Mr. and Mrs. ...	0	10	0
Playfair, Miss	0	10	0				

ENTERTAINMENTS, ST. NICHOLAS HOSPITAL.

The Members of the St. Nicholas Branch of the British Legion. Tea to Children.

Tea and Punch and Judy Show to Convalescents. Miss Weiner.

Strawberry Tea. Mrs. Turner.

Strawberry Tea. The Misses Henham.

Motor Drives. Mr. W. Walker.

Tea and Concert. Friends.

Christmas Tree and Tea. Mr. L. F. Harrison.

Concert Party and Band. Mr. Sawyer and Friends.

Expeditions to the Sea during the Summer months. Playfair Trust Fund.

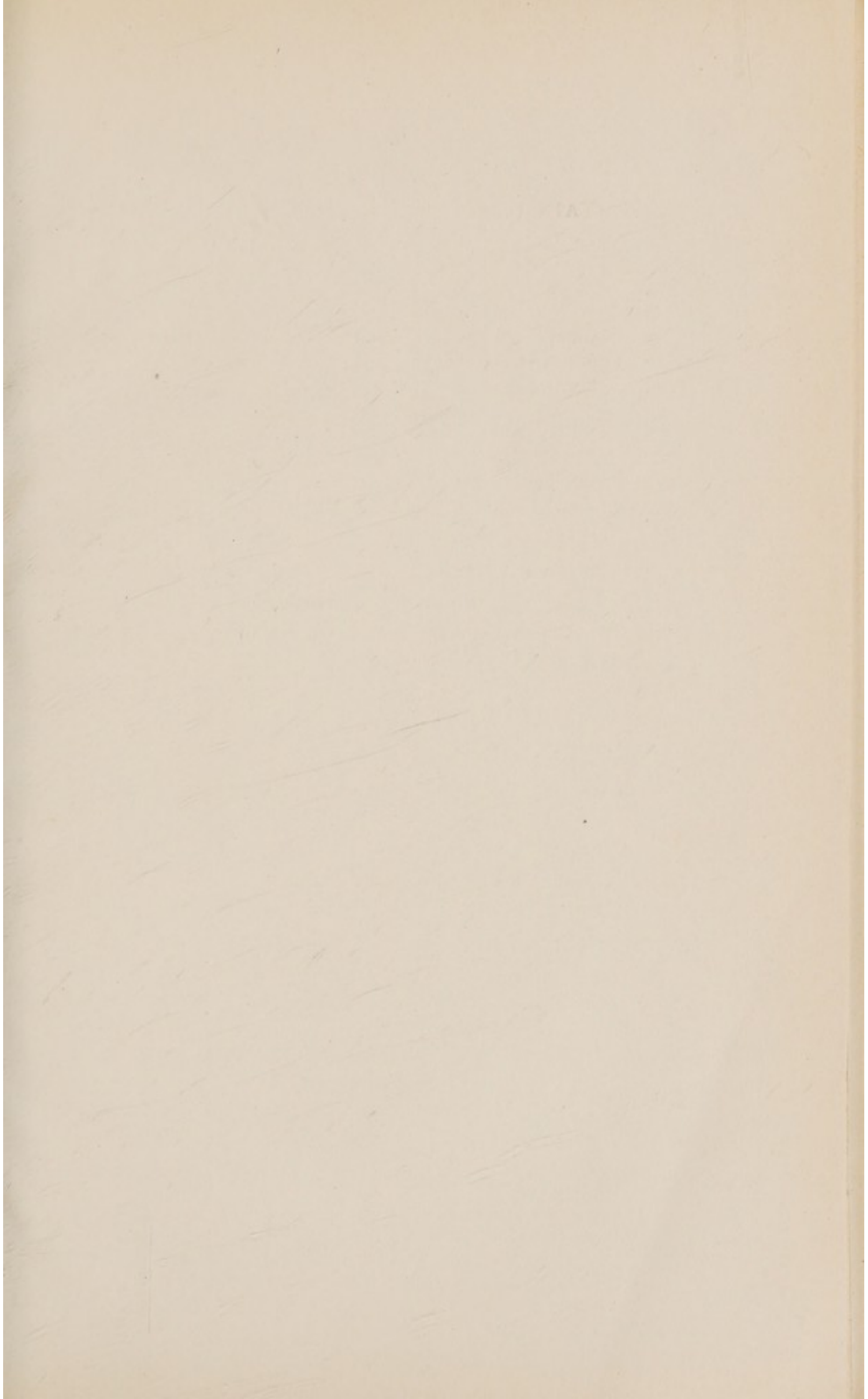

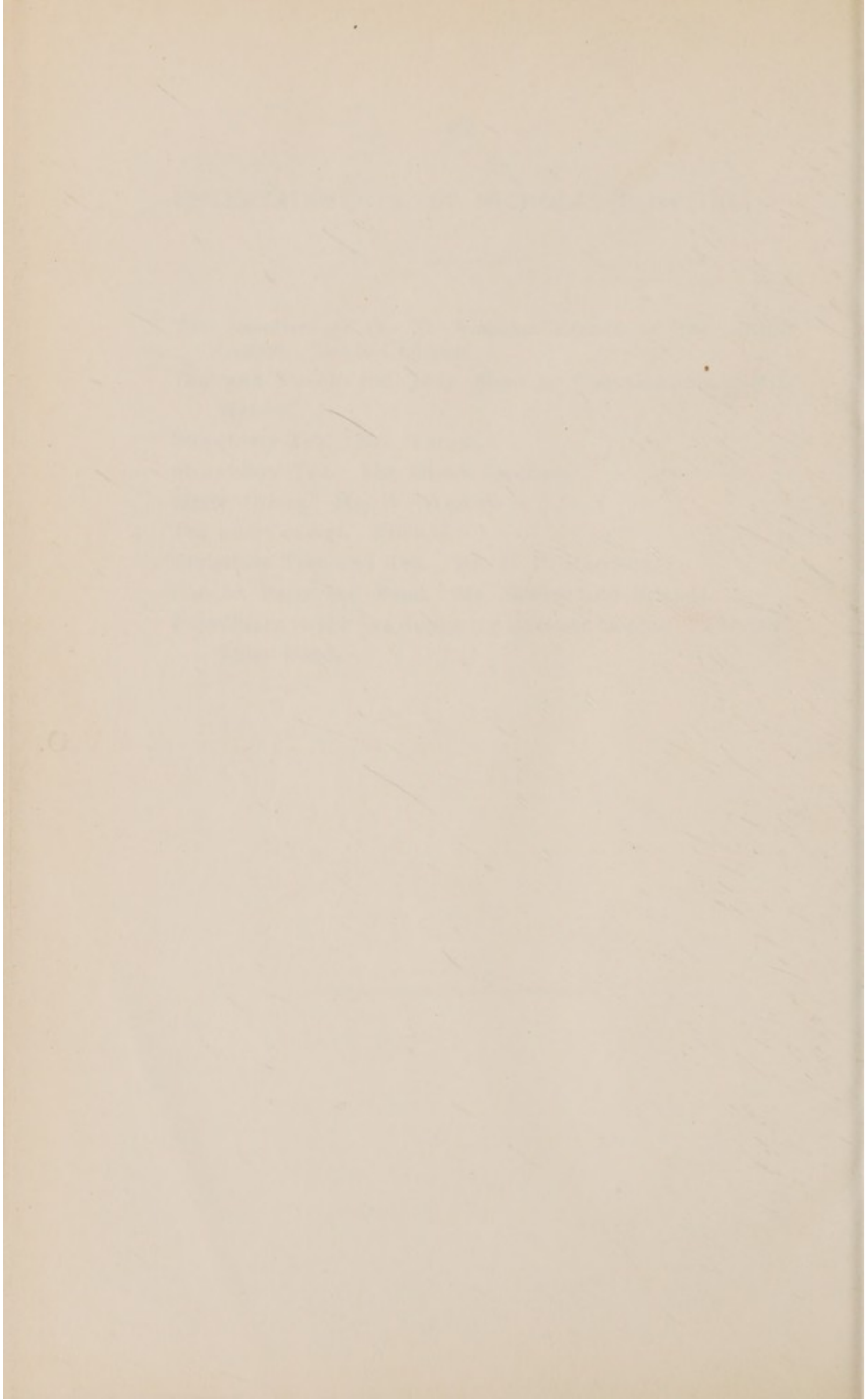

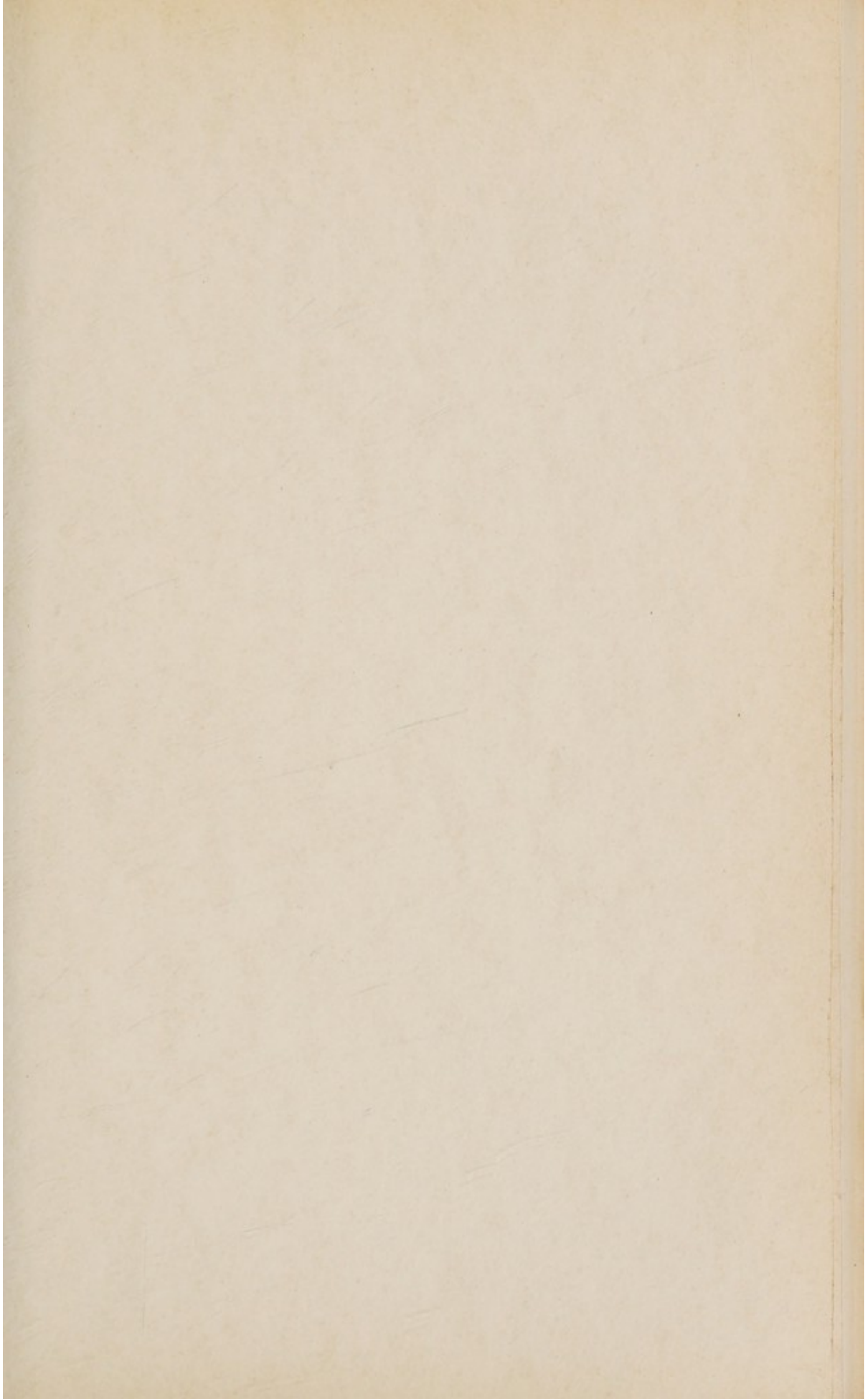

W. AUSTIN & SONS,
PRINTERS,
82 ELYSTAN STREET, CHEBSEA, S.W.3.
