

Annual report : 1912 / Cheyne Hospital for Children.

Contributors

London (England). Cheyne Hospital for Children

Publication/Creation

London : [Cheyne Hospital for Children], 1912

Persistent URL

<https://wellcomecollection.org/works/d6z5as9r>

License and attribution

This work has been identified as being free of known restrictions under copyright law, including all related and neighbouring rights and is being made available under the Creative Commons, Public Domain Mark.

You can copy, modify, distribute and perform the work, even for commercial purposes, without asking permission.



Wellcome Collection
183 Euston Road
London NW1 2BE UK
T +44 (0)20 7611 8722
E library@wellcomecollection.org
<https://wellcomecollection.org>



CHEYNE
HOSPITAL

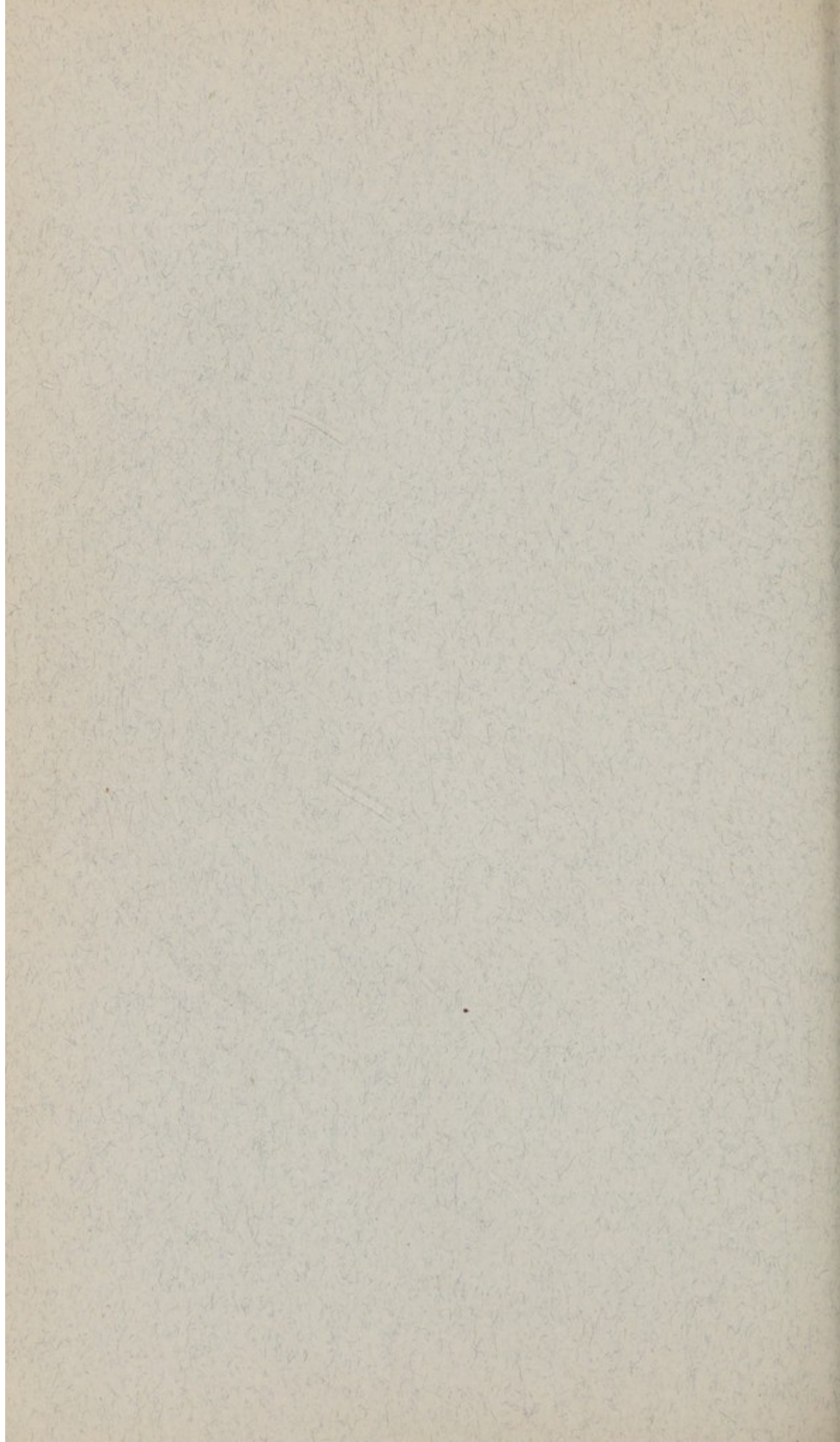

THE THIRTY-SEVENTH
ANNUAL REPORT OF THE
CHEYNE HOSPITAL FOR SICK
AND INCURABLE CHILDREN,
for the Year ending the 31st of
December, 1912.

President :

HER MAJESTY QUEEN ALEXANDRA.

Vice-President :

The Rt. Hon. VISCOUNT ERRINGTON, M.V.O.

Chairman :

Col. Sir COLIN SCOTT-MONCRIEFF, K.C.M.G., K.C.S.I.

Treasurer :

LEONARD F. HARRISON, Esq.

Secretary :

HENRY KEMP-WELCH.

CHEYNE WALK, CHELSEA.

PRESIDENT :

HER MAJESTY QUEEN ALEXANDRA.

VICE-PRESIDENT :

THE RT. HONBLE. VISCOUNT ERRINGTON, M.V.O.

TRUSTEES :

LEONARD F. HARRISON, Esq.

COL. SIR COLIN C. SCOTT-MONCRIEFF, K.C.M.G., K.C.S.I.

THE RT. HONBLE. AUGUSTINE BIRRELL, K.C., P.C., M.P.

TREASURER :

LEONARD F. HARRISON, Esq.

COMMITTEE OF MANAGEMENT :

COL. SIR COLIN C. SCOTT-MONCRIEFF, K.C.M.G., K.C.S.I.,
Chairman.

LIEUT.-COL. E. M. WILSON, C.B. C M.G., D.S.O.,
Vice-Chairman.

J. PRIME BARTLETT, Esq., M.R.C.S.

THE RT. HON. AUGUSTINE BIRRELL, K.C., P.C., M.P.

REGINALD BLUNT, Esq.

SIR JOHN ROSE BRADFORD, K.C.M.G., M.D., F.R.S.

MRS. FLOWER.

MRS. GEIGER.

LEONARD F. HARRISON, Esq.

RAYMOND JOHNSON, Esq., M.B., F.R.C.S.

GEORGE MATTHEY, Esq., F.R.S.

THE DOWAGER LADY MONKSWELL.

MISS POWER.

MISS STAINBANK.

ALFRED M. TURNER, Esq.

HON. CHAPLAINS :

THE STAFF OF ST. LUKE'S, CHELSEA.

REV. H. E. TRIMMER, ST. NICHOLAS.

SECRETARY :

HENRY KEMP-WELCH.

LADY SUPERINTENDENT, CHEYNE HOSPITAL

MISS E. L. ELAM.

MATRON, ST. NICHOLAS HOSPITAL:

MISS A. C. MacL. MONEY.

AUDITORS:

MESSRS. BALL, BAKER, CORNISH & Co.,
Chartered Accountants, 1, Gresham Buildings, E.C.

BANKERS:

PARR'S BANK, LIMITED,
Chelsea Branch, Sloane Square, S.W.

MEDICAL STAFF:

CHEYNE HOSPITAL.

PHYSICIAN:

SIR JOHN ROSE BRADFORD, K.C.M.G., M.D., F.R.S.

SURGEONS:

J. PRIME BARTLETT, M.R.C.S.

RAYMOND JOHNSON, M.B., F.R.C.S.

DENTAL SURGEON:

E. KEEN, M.R.C.S., L.D.S.

ANÆSTHETIST:

W. RIGDEN, M.D., M.R.C.S.

X-RAY OPERATOR:

G. HARRISON ORTON, M.A., M.R.C.S., &c.

DISPENSER:

J. H. CRANE, M.P.S.

OPHTHALMIC SURGEON:

PERCY FLEMMING, M.B., F.R.C.S.

ST. NICHOLAS HOSPITAL.

SURGEON:

WALTER REYNER BRUNTON, M.B., M.R.C.S., L.R.C.P., D.P.H.

CONSULTING SURGEON:

WM. GREENWOOD SUTCLIFFE, F.R.C.S., M.R.C.S., L.R.C.P.

DENTAL SURGEON:

PERCY LAWRENCE WEBSTER, M.R.C.S., L.R.C.P., L.D.S., &c.

OBJECTS OF THE INSTITUTION.

THIS Hospital has been established for the reception of Children suffering from Chronic and Incurable Disease, who are on that account excluded or discharged from General Hospitals. Although many of these patients are beyond hope of ultimate recovery, it is found that medical skill and careful nursing, together with good food and ventilation, such as cannot be obtained in the homes of the poor, will always greatly alleviate suffering; while some cases can be successfully treated, which, requiring for their cure a longer time than can be spared to them in General Hospitals, receive here continuous care for an indefinite period.

NOTE.

The Committee of the Cheyne Hospital desire to state that, owing to the special character of this Institution, it is not found possible to give "Letters of Recommendation" to those who kindly contribute to their Funds. Such Letters are practically futile, unless they carry a reasonable probability of early admission or relief: indeed they are worse than useless, because they would appear to give a promise which could not be fulfilled, and would thus lead to disappointment and misunderstanding. As the main object of the Cheyne Hospital is to undertake the continuous care and treatment of cases of deep-seated or incurable disease, which no General Hospital will accept, and to keep them for an indefinite period, it will be obvious that changes are very slow and vacancies few and far between. The *average* length of Patients' stay in the Hospital is now over two years; while many of the children remain for much longer periods. Subscribers are invited to write in reference to any case in which they may be interested, to the Secretary, who will at once, should it appear *prima facie* eligible, forward a copy of Form of Medical Certificate, on return of which duly filled in, the Child's name will be added to the list for examination and admission as vacancies arise, and in accordance with the privileges of Donors and Subscribers, (p. 5.) More than this cannot in honesty be promised, and the Committee feel it due to their many and generous friends to make their position in this matter clear.

PRIVILEGES OF DONORS AND SUBSCRIBERS.

1.—Donors of not less than Fifty Guineas (£52 10s.) in one sum, and Annual Subscribers of Ten Guineas (£10 10s.) and upwards (during the continuance of such subscription) are thereby constituted Governors, and are entitled to attend and vote at the Annual Meeting of the Committee of Management, and to nominate one suitable case for admission annually, such cases having precedence on the list over those recommended by other Subscribers.

2.—All Annual Subscribers of One Guinea and upwards are entitled to recommend one suitable case annually, during the continuance of such subscription; such cases taking precedence on the Admission List over those not so recommended.

EXECUTORS.

One of the Executors of every person from whose estate a Legacy of Fifty Guineas or upwards shall have been received by the Hospital, shall be entitled to the same privileges as a Donor of Fifty Guineas.

LIFE COT ENDOWMENTS.

1.—A Donation in one sum of Three Hundred Pounds (£300) endows a Free Cot for the period of the life of the Donor, who is entitled to name it and to nominate eligible patients thereto as vacancies shall arise therein.

2.—A Donation in one sum of Two Hundred and Fifty Pounds (£250) endows a Half-Payment Cot for the period of the life of the Donor, who is entitled to name it and to nominate eligible patients thereto as vacancies shall arise therein.

Life Cot Endowments, ceasing upon the death of the Donor, may be converted into Permanent Cot Endowments by the payment within twelve months of the death of the Donor either by Bequest or otherwise, of the further sum of Seven Hundred Pounds in the case of a Free Life Cot Endowment, or of Five Hundred Pounds in the case of a Half-Payment Life Cot Endowment, free of Legacy Duty.

COT SUBSCRIBERS.

1.—An Annual Cot Subscription of Forty Pounds (or a Donation in one sum of One Thousand Pounds), entitles the Subscriber to name a Free Cot, and to nominate an eligible Patient as often as the Cot becomes vacant: no further payment being required on behalf of the occupant.

2.—An Annual Cot Subscription of Thirty Pounds (or a Donation in one sum of Seven Hundred and Fifty Pounds), entitles the Subscriber to name a Half-Payment Cot, and to nominate an eligible Patient as often as the Cot becomes vacant; the weekly payment of two shillings being required from the parents or friends of the occupant.

RULES FOR THE ADMISSION OF PATIENTS.

1.—Such cases only are eligible for admission as have been rejected or discharged from a General Hospital, or can be shown to be unfit for treatment in such Hospitals.

2.—Cases of Cancer, Consumption, Epilepsy, Ricketts, Hydrocephalus, Mental Derangement or Deficiency, all infectious cases, and Cripples not requiring Surgical Treatment, are not eligible. Pauper Children (that is, Children to be paid for, either wholly or in part, by the Guardians, directly or indirectly) are also inadmissible.

3.—Children are admitted only between three and twelve years of age, those recommended by Governors and Subscribers taking precedence. Patients are not retained after the age of sixteen.

4.—The payment of Four Shillings a week is required from the Parents or Friends of the Patients.*

5.—No case will be put upon the List for Admission till Forms of Medical Certificate and Guarantee (to be obtained of the Secretary) have been duly filled in and signed by a qualified Medical Practitioner and responsible Guarantor respectively, and returned to the Secretary at the Hospital.

6.—The Committee reserve power to refuse the name of any Guarantor without reason assigned, or to require a Guarantor to furnish references for the necessary security to their satisfaction.†

7.—No Guarantee shall be withdrawn without one month's previous notice in writing to the Secretary of the Hospital.

8.—Applicants for admission, unless the Doctor shall certify to the contrary, may be required to be brought to the Hospital for Medical examination before they can be admitted.

9.—Any Child who has been admitted to the Hospital, but who subsequently proves unsuitable from any cause, may be discharged upon three days' notice, sent by post to the last furnished address of the parent or guardian. The expenses of removal must be in all cases defrayed by the parents or friends of the child.

10.—A certificate that the patient has not been suffering from any infectious disease, nor been exposed to infection, *must* be signed by a responsible person, cognisant of the facts, and be *brought with the child*.

11.—Any alteration in the address of the patient while awaiting admission should be at once notified to the Secretary.

* Certain Free and Assisted Cots have been founded for specially necessitous cases. Applications for vacancies in these must be accompanied by full particulars of the circumstances of the family; and it must be borne in mind that the Committee only occasionally have these Cots at their disposal.

† The Guarantor should be a house holder (or the wife of a house holder) rated at £40 or more per annum. Unless the parents make regular weekly payments at the Hospital, the Guarantor is requested to arrange to receive their contributions and remit the maintenance charge quarterly.

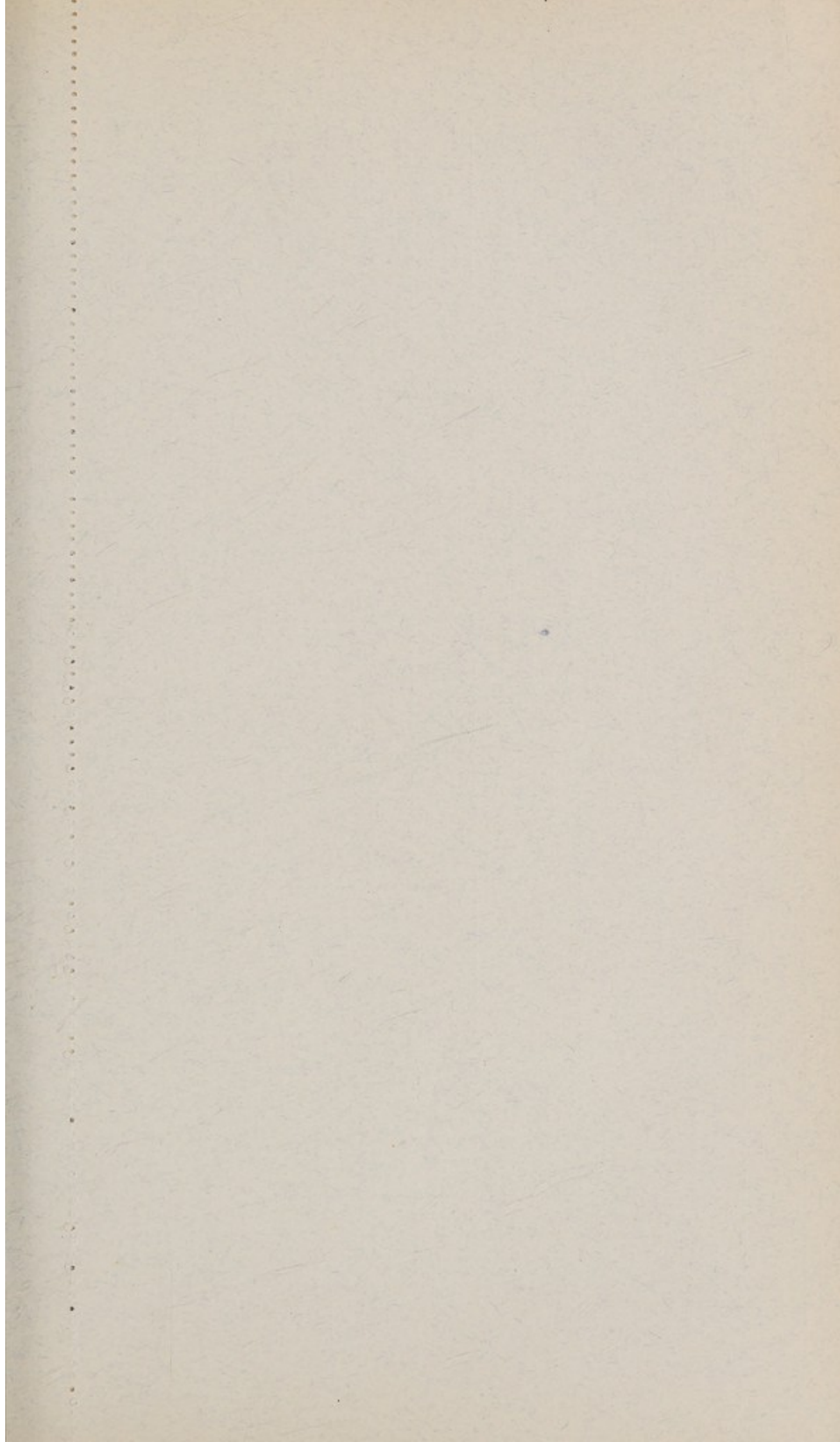

SMALL AMOUNT OF TROUBLE, ISS, AND POSTAGE. WHEN FILLED IN, IT SHOULD BE RETURNED TO THE SECRETARY, AT THE Hospital. Acknowledgments of payments received through Bankers are duly sent to the Subscribers.]

BANK ORDER.

To....., Bankers.

Address of Bank or Branch,.....

Please pay on my account to PARR'S BANK, LIMITED, CHELSEA
BRANCH, Sloane Square, S.W., to the Credit of THE CHEYNE HOSPITAL FOR SICK
AND INCURABLE CHILDREN, Cheyne Walk, Chelsea, S.W., the sum of

and continue to make the same payment yearly, on the above date until further notice.

Signature

Title

Address

Ce
:

METHODS OF HELP.

The following means of assisting the objects of this Institution are set down for the information, and in response to the enquiries, of friends who may be willing to give practical support to its work.

COT ENDOWMENT.

The sum of £1,000 endows a Free Cot in perpetuity, the Donor being entitled to name it and to nominate a child to it whenever a vacancy occurs, no payment being required on behalf of the patient.

The sum of £750 endows a Half-payment Cot in perpetuity, the Donor being entitled to name it and to nominate a child to it whenever a vacancy occurs; the payment of two shillings a week being required on behalf of the occupant.

The sum of £300 endows a Free Cot for the period of the Donor's life, and entitles the Donor to name it and to nominate a child to it as vacancies arise, no payment being required on behalf of the patient.

The sum of £250 endows a Half-Payment Cot for the period of the Donor's life, and entitles the Donor to name it, and to nominate a child to it as vacancies arise, the payment of two shillings a week being required on behalf of the patient so nominated.

These Life Cot Endowments can be converted into Permanent Endowments upon the death of the Donor, either by bequest or otherwise. (See p. 5.)

COT SUBSCRIPTION.

An Annual Subscription of £40 entitles the Subscriber (during its continuance) to name a Free Cot, and to nominate a child to it whenever a vacancy occurs, no payment being required on behalf of the patient.

An Annual Subscription of £30 entitles the Subscriber (during its continuance) to name a Half-payment Cot, and to nominate a child to it whenever a vacancy occurs, the payment of two shillings a week being required on behalf of the occupant.

ANNUAL SUBSCRIPTION.

An Annual Subscription of £10 10s. and upwards constitutes the Subscriber (during its continuance) a Governor of the Hospital; such Governor being entitled to attend and vote at the Annual Meeting of the Committee and Governors, and to nominate one case annually; such child having precedence of admission over those recommended by other Subscribers.

An Annual Subscription of £1 1s. and upwards entitles the Subscriber (during its continuance) to recommend one child annually; such case taking precedence of admission over those not so recommended.

ASSISTANCE FOR SPECIAL CASES.

Some friends prefer to concentrate their interest upon one particular Cot or case. A few methods of doing this are suggested:—

- (1) The maintenance payment for a child at the Hospital is £10 8s. per annum, the actual *cost* of its support being about £54 per annum. In the majority of cases the parents are able, and ought, to pay some part of this sum, but help to a greater or less extent is often needed. The Secretary can always furnish details of cases requiring such help.
- (2) Assistance in finding suitable Homes for children requiring care and attention after leaving the Hospital, is frequently wanted by the Committee.
- (3) Contributions towards the purchase of instruments, carriages, &c., for discharged patients, and towards their maintenance at Nursing or other Homes, are always welcomed.

DONATIONS.

A Donation of £52 10s. in one sum constitutes a Life Governor of Cheyne Hospital. (For privileges see under Annual Subscription.) Contributions of any amount are gratefully accepted and acknowledged; and these unexpected gifts come sometimes with particular gratification at a time of special and depressing need.

GIFTS IN KIND.

The following articles are specially needed:—

At Cheyne Hospital—Plain White Nightgowns, Red Turkey Twill Jackets, and Blue Shirting Jackets.

At St. Nicholas Hospital—Red Flannel Bed Jackets, Holland Overalls, Flannel Nightgowns, and Woollen Vests with long sleeves.

Game, Fresh Fruit and Eggs, New (unbroken) Toys, Jellies, &c., are much appreciated.

Patterns of clothing will gladly be sent from either Hospital to anyone who will kindly supply the articles required.

ENLISTING FRIENDS.

It remains to mention one method of help which is within the means of almost all, and which may prove as valuable as any.

While there are many who have real sympathy with such work as is here carried out, but who cannot afford direct support, there are many also who are strangers to Cheyne Hospital, but whose purses would be generously opened at a word of hearty *unofficial* pleading from a friend. In enlisting for our labours the interest of some of these, our present friends may be rendering the Institution a service which is none the less valuable because it is vicarious.

“GEORGE”

A CHEYNE HOSPITAL BOY'S STORY.

(Reprinted by permission from "The West London Press.")

There passed away last week, at the Cheyne Hospital for Sick and Incurable Children, one, of whose short life it may be interesting to some of your readers to put a few facts on record.

George Horley was brought to Cheyne Hospital from his poor home in the East End at the age of nine, more than eleven years ago, suffering from tuberculous disease of the spine. He had already been for at least four years an in and out patient of the London Hospital, before he was discharged and sent to Chelsea as incurable. His mother was dead. His father had deserted the family; and George and one sister had found a refuge with two aunts. He did not remember or care to recall very much about his "home"; as a little chap, he told us, he had earned occasional coppers doing Friday housework for Jewish neighbours, but Cheyne Hospital was the only real home of his brief pain-stricken life. Unlike many of the other patients who, though admitted as "incurable," can be brought back to health, even if permanently crippled, by long continued treatment and nursing, George never gave up hope of ultimate recovery. Through all these eleven years he has lain on his back in his cot in the corner of the Rowland Baring Ward, fluctuating from time to time in his condition, but never well enough even to sit up, and far too ill to be discharged when he reached the normal age limit of the hospital. But through these long years of illness George was taught and befriended as well as nursed, and gradually became a very well-known personage to most of the regular hospital visitors. He learned to read and write and sew, he played chess and draughts, and took a very intelligent interest in all sorts of outside happenings. He was specially devoted to books of travel and adventure, and used to say, in his earlier days, that when he got well he would like to be the servant of a gentleman who would take him with him on travelling expeditions. He read the newspapers regularly, and followed all the fighting of the Boer War with his campaign map and little battle flags, keenly discussing with his special visitors all that went on in South Africa. Everyone, from Queen Alexandra downwards, who visited Cheyne Hospital, had a little chat with George; and many who passed regularly along Cheyne-walk knew his window overlooking the river, and waved him a greeting as they passed. Visitors used to write him letters telling of their doings when they went

away for holidays, and his circle of friends was quite a wide one. He became, as time went on, a real influence for good in the ward, of which—though many of the children remain for years under treatment in the hospital—he had long been the “father.” One of the boys, who had been a fellow inmate, recovered sufficiently, after a long convalescence at one of the hospital’s country homes, to be apprenticed to a tailor, where he is now earning an independent livelihood; and he made a point of coming to visit George whenever he could get up to London. It is wonderful how these bedridden children get to know and communicate with each other, and when one of them recovers sufficiently to be up on crutches, or in a wheel chair, he naturally becomes a sort of ward mercury, carrying messages hither and thither, swopping toys and books, and setting and solving puzzles between cot and cot.

George had a due sense of responsibility as head of his ward. He was sharp to rebuke any misbehaviour behind Sister’s back; he insisted on leading the singing of the dinner grace and the evening hymn, with results which were occasionally disconcerting, as he had no ear at all for music; and when kindly clergymen gave the children little homilies at Sunday services, he failed not of due response when a question was put. Thus it was that when a chaplain who had been trying to explain the Holy Spirit, pictured to the small patients a something which was in the air all about us, which we could not see nor touch, yet which seemed to be ever present with us, and asked what was this indefinable something? “Microbes” said George, promptly, and the answer, though unexpected, was incontestable.

George himself was a Roman Catholic, and was visited by the priests of the Church of the Holy Redeemer in Cheyne-row. The late Lady Ripon, who was for many years on the committee of the hospital, was one of George’s many friends; and when, some years ago, he was confirmed in the hospital, the late Lord Ripon came and stood as his godfather. Two or three weeks ago Father Skrimshire, who had often visited him, knowing that George was nearing the end of his long pilgrimage of pain, spoke tenderly and fully to the boy of what was before him, and administered the Sacrament to him. All that morning George had looked troubled and wearied; but Miss Elam told me that in the evening as he lay quietly there after the Father had gone, he seemed almost transfigured; “he had the face of an angel,” she said; “happy and at peace.”

People who didn’t know George were sometimes astonished to find in the corner of a hospital ward a boy of so fine a fibre, so courteous, so generous, so utterly uncomplaining; his first instinct with a new possession

was to share the pleasure of it with others. He had a delicate, natural consideration for others not common in youth. Last autumn, when his surgeon was himself lying ill at home, George must send him special newspaper cuttings which he thought would interest him; and, later, when Arthur Dyer, one of the chief officers of the London Fire Brigade, and a special friend of George's—was badly injured at a big fire, he posted special journals to his fellow patient at the London Hospital.

And so one might go on, did your space permit, telling more of this dear, beautiful-natured boy. But it is, I think, well that something at least should be recorded of a life so cruelly fated, as to our blindness it must seem, yet so finely, bravely steered to the very end. For George, to the last, was "captain of his soul." I saw him just for a few minutes two days before his release came. I had written to him, before, my last few words of thanks, and we just chatted of the everyday things; his eyes had the dark rings of pain, yet he talked cheerily and pluckily, and didn't forget to ask after my own boy, in whose aeroplane models he had always been interested, and then with a smile one remembers, he bade me good-bye. Happily, the end came for him without struggle near midnight. George had been offered a room to himself, with his devoted Sister Kate to nurse him there, but he would not hear of it. He liked to watch the daily doings of the ward, and the quiet play of the other children (they were very good and subdued those last days) right on to the end. When he passed away, most of them were asleep, and next morning when his bed was empty very little was said. Hospital children have a happy faculty of not noticing, or something hushes in them inquiry about the unintelligible things. Only George's nearest neighbour cried a little bit, and one boy, being asked by another where George was, said "He's gone upstairs."

R. B.

Thirty-Seventh Annual Report
OF
The Committee of Management
OF
Cheyne Hospital for
Sick and Incurable Children,
For the Year ending December 31st, 1912.

THE Committee of Management have pleasure in presenting their Report, together with the Audited Accounts for the year ending the 31st December, 1912.

Work of the Year.—Cheyne Hospital.

In Hospital 1st January, 1912	-	-	-	49
New Patients Admitted	-	-	-	32
				—81
Discharged Cured or Relieved	-	-	-	22
Died	-	-	-	7
Transferred to St. Nicholas	-	-	-	2
Remaining in Hospital 31st December, 1912				50
				—81

Cottage Homes.

At Cottage Homes, 1st January, 1912	-	-	4
Sent there during the year	-	-	19
			—23
Discharged	-	-	19
Remaining, 31st December, 1912	-	-	4
			—23

St. Nicholas Hospital.

In Hospital, 1st January, 1912	-	-	-	28
New Patients	-	-	-	10
Transferred from Cheyne Hospital	-	-	-	2
				—40
Discharged Cured or Relieved	-	-	-	9
Died	-	-	-	1
Remaining, 31st December, 1912	-	-	-	30
				—40

General.

During the past year steady progress towards recovery has been made by many of the patients, and there has been generally a decided improvement in their condition. A larger number than usual have been discharged, whilst the deaths have not exceeded the average of past years.

Amongst those who have passed away was George Horley, who had been in the Hospital for several years, and in whom so many of the friends of the Hospital were greatly interested. The account, written by Mr. Reginald Blunt, which appeared in a local newspaper, and which will be found on page 9, will appeal to many who knew the lad well.

A few cases of whooping cough occurred early in the year, but these were removed to the Grove Hospital at Tooting, with the result that the spread of the infection was checked. They have all recovered and returned to the Hospital. Later on, an outbreak of chicken pox, which did not spread beyond the initial infection, occurred in the Upper Ward, but all the cases were of a mild description and the Hospital is now clear.

The Hospital at St. Nicholas has been quite free from any infectious complaint. The number of discharges there has been small, this being mainly due to the comparatively short time that the patients have been under treatment.

The Shelter, referred to in the last Report, has been completed, and proves to be most beneficial in cases of tuberculous disease.

An increase in the number of cots to 30 has been found to be possible without incurring any addition to the nursing or household staffs.

Mr. W. G. Sutcliffe, F.R.C.S., and Mr. Percy Webster of Margate have kindly consented to act as consulting surgeon and dental surgeon respectively.

The Committee tender their sincere thanks to the medical and nursing staffs of both Hospitals for their careful treatment of the cases under their charge.

Cottage Homes.

The tables given above show that a larger number of children have been sent for convalescence to Country Homes. This, of course, has been done at an increased cost, but careful treatment in fresh country air, after a long stay in the Hospital, has been found to be so beneficial, that the expense incurred cannot be grudged.

Finance.

RECEIPTS.

The Committee are very pleased to be able to report that during the year there has been an increase in the amount of Annual Subscriptions received, though there have been some losses through deaths and withdrawals.

They gratefully acknowledge a donation from H.R.H. the Prince of Wales, who sent a contribution of £5 with "his greetings to the little inmates, as well as to the staff in their sad but devoted work."

Donations have also increased and legacies for substantial amounts have been received. Amongst others the Committee specially acknowledge the following donations :—

			£	s.	d.
Miss Cardwell	50	0	0
W. C. Alexander, Esq.	10	0	0
Albert Amor, Esq.	10	0	0
The Misses and Masters Cohen			83	0	3

the last being the proceeds of a Sale of Work held at their home, and organised by them.

The Committee are very grateful to the Executors of the late Mrs. Barnato for a grant of £100 from the funds left at their disposal for distribution amongst charitable institutions.

The Estate of the late Mr. Wickham Flower has now been closed and the proceeds handed over to the Hospital Trustees for the endowment of "The Founder's Gift."

EXPENDITURE.

It is gratifying to note that there has not been a great increase in the ordinary expenditure of the two Hospitals, notwithstanding the rise in cost of many articles and a rather heavy outlay in cleaning and decorating the interior of Cheyne Hospital. A larger number of patients have also been treated at St. Nicholas than in the previous year.

Cots.

The Committee sincerely thank the supporters of all Free and Half-pay Cots. These contributions are not only useful in helping cases where parents are unable to afford the weekly payment, but they enable a greater number of children to be received than could otherwise be done. Particulars as to the cost of endowment, or of subscriptions to named cots, are given on page 48.

St. Nicholas Hospital.

On the 13th July an Inaugural Garden Fête was held at St. Nicholas Hospital with a view to enlisting the sympathy of residents in, and visitors to the neighbourhood. A company of about 150 assembled, and many expressed their interest in, and approval of the arrangements of the Institution. By kind consent of Colonel A. H. Morris, C.M.G., D.S.O., the band of the Duke of York's School (recently moved from Chelsea to Guston, near Dover), performed an excellent programme of music

which was much appreciated. A charming selection of pastoral dances was also given by Miss Wortham and her pupils, which were warmly applauded by the visitors. The Committee tender them all very sincere thanks for their kindly help. It is most satisfactory to record that this entertainment has resulted, not only in obtaining financial help, but in securing the personal interest of many neighbours, who have since then frequently visited the children and taken an interest in their welfare. It has also greatly assisted in the enlargement of the "Working Guild," which now includes 47 members, who have already provided 167 garments for the use of the patients.

An attractive booklet, descriptive of the New Hospital, was kindly prepared by Mr. Reginald Blunt, and circulated amongst the visitors, and was much appreciated.

The Committee sincerely thank Mr. Leonard Harrison for providing a Flag Staff, which has been set up in the garden, and Dr. W. R. Brunton for a Flag for the same. A special effort has been made by Mrs. Brunton, Mrs. S. Champion, and Mrs. Hilton-Johnson to raise funds for the Hospital for which the Committee tender them their warmest thanks. They have taken much trouble in editing a Quotation Calendar for 1913 for sale on behalf of the Hospital Funds the cover having been kindly designed by Miss Margaret Kemp-Welch. This has resulted in raising a sum of £40.

General.

As it was considered to be desirable that there should be a Vice-Chairman to the Committee, Lieut.-Col. E. M. Wilson, C.B., C.M.G., D.S.O., was invited and kindly consented to accept the position.

The following have been appointed Governors of the Hospital:—Alphonse N. Abrahams, Esq., Miss M. M. E. Hubbard, Miss Amy C. Bell, and Horace C. Ambler, Esq.

Acknowledgments.

The staffs of St. Luke's Church at Chelsea and the Rev. H. E. Trimmer at St. Nicholas have again most kindly given their ministrations at the respective Hospitals, and the Committee tender them their best thanks for their valuable help.

The Committee are greatly indebted to Messrs. Hichens, Harrison & Co., who for some years have most kindly invested the monies of the Hospital, free of any charge for brokerage, and to Messrs. Prideaux & Sons for the remission of half of the charge for any legal work carried out through them, and to both these firms they offer their sincere thanks.

They also thank all those who have visited the patients, or who have provided entertainments, gifts, clothing, &c., for them. To witness the brightening of the children's faces when visitors enter the wards is enough to show what such visits mean to them.

The Committee earnestly appeal to all those who are interested in the welfare of children to help in the carrying on of the work of these Hospitals. Extra funds are needed to keep them both full, as it is not satisfactory to have to rely on the receipt of legacies to make good any annual deficiency. They also ask for gifts of clothing and other articles as enumerated on page 8.

Committee.

The following members of the Committee of Management, viz.:—Miss Stainbank, Mrs. Geiger, and Miss Power retire at the Annual Meeting in order of the seniority of their appointment, and are eligible for re-election.

Signed on behalf of the Committee of Management,

COLIN C. SCOTT-MONCRIEFF, *Chairman.*
LEONARD F. HARRISON, *Treasurer.*

MEDICAL REPORT.

Summary of the nature of the cases treated at
Cheyne Hospital.

	Treated.	Discharged Cured.	Discharged Relieved	Died.	Transferred.	Remaining in Hospital
Tuberculous Disease of Spine	43	6	2	7	1	27
Do. with Paralysis	9	—	1	—	—	8
Do. Hip -	10	3	—	—	1	6
Do. Both Hips	2	1	—	—	—	1
Do. Knee -	4	2	—	—	—	2
Do. Right Ankle	1	—	—	—	—	1
Contraction of Knees - -	1	1	—	—	—	—
Heart Disease - - -	3	—	2	—	—	1
Infantile Paralysis - - -	3	—	1	—	—	2
Necrosis after Acute Osteomyelitis	3	2	—	—	—	1
Bright's Disease - - -	1	—	1	—	—	—
Albuminuria - - - -	1	—	—	—	—	1
	81	15	7	7	2	50



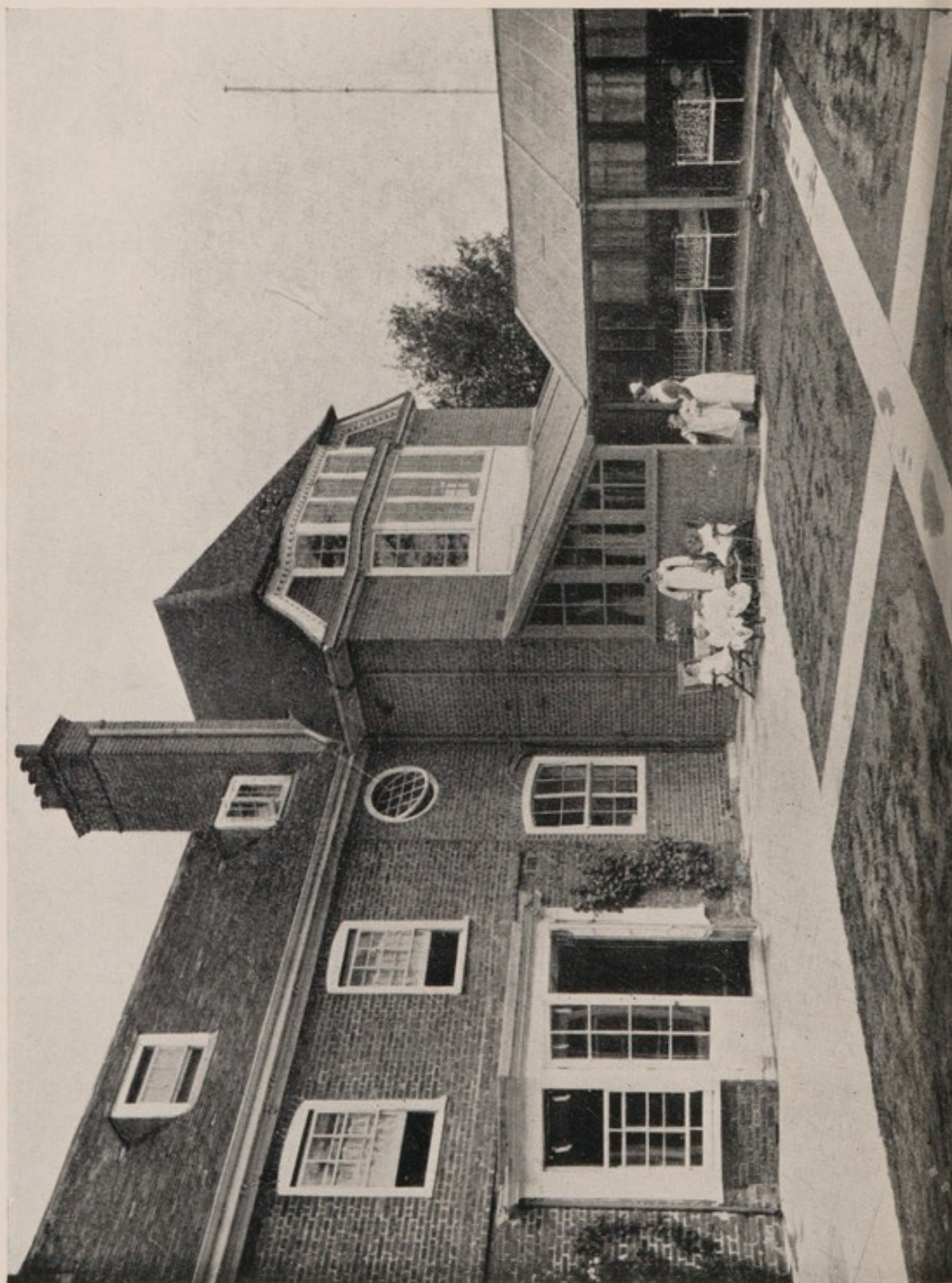

MEDICAL REPORT.

Summary of the nature of the cases treated at
St. Nicholas Hospital.

	Treated.	Discharged Cured.	Discharged Relieved.	Died.	Remaining in Hospital
Tuberculous Disease of Spine - -	15	1	2	—	12
Do. Hip - -	8	2	—	—	6
Do. Hip & Glands	1	—	—	—	1
Do. Spine & Hip -	2	—	—	1	1
Do. Foot & Leg -	1	—	—	—	1
Do. Hip, Right Leg Amputated	1	—	—	—	1
Do. Spine, both Knees and Shoulder	1	—	—	—	1
Disease of Hip and Bone of Left Leg and Arm, Right Leg amputated	1	—	—	—	1
Heart Disease - - - -	1	—	—	—	1
Rheumatoid Arthritis - - -	1	—	—	—	1
Infantile Paralysis - - - -	4	1	1	—	2
Multiple Tuberculous Abscesses -	1	—	—	—	1
Hæmophilia - - - -	1	—	—	—	1
	38	4	3	1	30

THE CHEYNE HOSPITAL FOR

Dr.	BALANCE SHEET,					
	£	s.	d.	£	s.	d.
I. TO SUNDRY CREDITORS—				4	0	0
II. „ LOANS TO HOSPITAL—						
III „ CAPITAL ACCOUNTS—						
(A) (a) For Special Purposes.						
Free Cots—						
“ Every Girls’ ” 1,000	1,000	0	0			
“ George Horatio ” ... 1,000	1,000	0	0			
“ Wordsworth ” ... 1,000	1,000	0	0			
“ Mary Anna Harrison ” ... 1,000	1,000	0	0			
“ Arminel Cary ” ... 1,000	1,000	0	0			
“ Daniel Pidgeon ” ... 1,000	1,000	0	0			
“ Katie Mackenzie Fairfax ” ... 1,000	1,000	0	0			
“ Winifrid ” ... 1,000	1,000	0	0			
“ The Children’s ” ... 1,000	1,000	0	0			
“ Founder’s ” ... 1,000	1,000	0	0			
Jean Marjorie Campbell ” ... 1,000	1,000	0	0			
Half Payment Cots—						
“ Charles Kingsley ” ... 753 16	753	16	0			
“ Violet ” ... 750	750	0	0			
Life Cots—Free—						
“ Sibell Evelyn ” ... 300	300	0	0			
“ Christian Helena Gildea ” ... 300	300	0	0			
“ R. H. Raphael ” ... 500	500	0	0			
Life Cots—Half Payment—						
“ Edward Vernon ” ... 250	250	0	0			
“ Little Cranstoun ” ... 250	250	0	0			
Forward ... £14,103 16 0	£14,103	16	0	4	0	0

Cr.

[illegible]

CHEYNE HOSPITAL FOR SICK

Dr.

BALANCE SHEET

	£	s.	d.	£	s.	d.	£	s.
To Amounts brought forward ...				14,103	16	0	4	0
„ CAPITAL ACCOUNTS— <i>continued</i> .								
(b) Other Special Purposes.								
“The Little Cranstoun Cot”								
Endowment Fund ...	159	12	1					
“The Founder’s Gift” Capital								
Account. Proportion of								
amount received not allo-								
cated to Buildings and								
Equipment Account	28,832	6	11					
				28,991	19	0		
(B) For Buildings and Equipments—								
62 Cheyne Walk ...	2,761	4	8					
St. Nicholas Hospital, for								
“The Founder’s Gift,”								
Capital Account as at 31st								
December, 1911 ...	2,782	12	6					
Part cost of St Nicholas								
Hospital as at 31st Dec.,								
1911 ...	4,056	15	8					
				9,600	12	10		
(C) For General Purposes—								
Capital Account at 31st								
December, 1911 ..	3,164	11	4					
Income and Expenditure Account								
Surplus for year ending 31st								
December, 1912 ...	4,684	15	4					
	7,849	6	8					
Less amount written off as								
depreciation on £400 India								
3 per cent. stock ...	104	2	0					
				7,745	4	8		
				60,441	12			
IV. „ UNEXPENDED INCOME BALANCES								
OF SPECIAL FUNDS—								
“ Alicia Amé Samaritan Fund ”							371	7
							£60,817	00

We have examined the foregoing Balance Sheet and the accompanying Statement. We have satisfied ourselves that the Investments above-named are standing in. The Title Deeds relating to the Freehold of the Hospital Premises include with Cross Keys Yard, and “The Grange,” St. Nicholas-at-Wade, have been

AND INCURABLE CHILDREN.

31st DECEMBER, 1912 (Continued).

Cr.

	£	s.	d.	£	s.	d.
By Amount brought forward				50,982	14	5
V. ,, LAND BUILDINGS AND EQUIPMENT OF THE HOSPITAL.						
A. The Site, Buildings, Furniture and Appliances of the Hospital acquired prior to 1895.						
(The Cost of this property is not included in the Balance Sheet)						
B. Buildings and Equipment of "The Grange," St. Nicholas-at-Wade, as at 31st December, 1911 ...						
	£6,610	19	3			
Amount added since 462 1 10						
				7,073	1	1
C. The Building, &c., 62 Cheyne Walk, as at 31st Dec., 1911				2,761	4	8
				9,834	5	9

 £60,817 0 2

of Income and Expenditure with the Vouchers, and find the same to be correct.
names of the Trustees of the Hospital.

Land and Buildings in Lawrence Street, Chelsea, Nos. 62 & 63, Cheyne Walk
duced to us.

1, Gresham Buildings,
 Basinghall Street, E.C.
 5th February 1913.

BALL, BAKER, CORNISH & Co.,
 Chartered Accountants.

Dr. INCOME AND EXPENDITURE ACCOUNT

		INCOME.								
A. ORDINARY.		£	s.	d.	£	s.	d.	£	s.	d.
I. ANNUAL SUBSCRIPTIONS (see page 52)					462	5	0			
II. DONATIONS (see page 52)				273	2	10			
Boxes									
III. KING EDWARD'S HOSPITAL FUND FOR										
LONDON				100	0	0			
IV. HOSPITAL SUNDAY FUND				102	10	5			
V. HOSPITAL SATURDAY FUND				122	0	0			
VI. CONGREGATIONAL COLLECTIONS (apart										
from Hospital Sunday Fund)				1	16	0			
VII. WORKMEN'S COLLECTIONS (apart from										
Hospital Saturday Fund)									
VIII. ENTERTAINMENTS.										
IX. INVESTED PROPERTY.										
Dividends	564	15	6						
Rents	54	9	0						
Income Tax Returned	27	10	10						
Interest on Deposit or Current										
Account	9	9	10						
		656	5	2						
Less—Interest to Special Accounts.										
Samaritan Fund and "Little Crans-										
toun Cot" Fund	15	16	4	640	8	10	1,702	3	
X. NURSING INSTITUTION.										
Private Nurses									
Nurses' and Probationers' Fees									
XI. PATIENTS' PAYMENTS.										
In-Patients							251	4	
Out-Patients									
XII. OTHER RECEIPTS.										
Cot Subscriptions (see page 48)	493	18	6						
The Founder's Gift—Income received										
from Executors	849	9	9				1,343	8	
Total Ordinary Income carried forward								3,296	15	10

EXPENDITURE.

A. MAINTENANCE.

£ s. d. £ s. d. £ s. d.

I. PROVISIONS.

1. Meat	177	12	8
2. Fish, Poultry, &c.	77	6	0
3. Butter, Bacon, &c.	128	18	6
4. Eggs	23	2	9
5. Milk	119	18	7
6. Bread, Flour, &c.	54	0	6
7. Grocery	65	8	0
8. Vegetables and Fruit	55	3	2
9. Malt Liquors	4	16	7
10. Aerated Waters and Ice	13	19	5

720 6 2

II. SURGERY AND DISPENSARY.

1. Drugs, Chemicals, Disinfectants, &c.	46	7	1
2. Dressings, Bandages, &c.	55	15	10
3. Instruments and Appliances	22	5	1
4. Wines and Spirits	11	10	0
5. Sundries			

135 18 0

III. DOMESTIC.

1. Renewal & Repair of Furniture	48	1	2
2. " " Bedding & Linen	27	8	10
3. Renewal and Repairs of Hardware, Crockery, Brushes, &c.	22	15	5
4. Washing done off Hospital premises (<i>average weekly number of articles 1376</i>)	193	0	5
5. Cleaning and Chandlery	40	13	4
6. Water	11	14	0
7. Fuel and Lighting—			
(a) Coal	86	10	8
(b) Gas	56	4	6
(c) Electric Current	55	16	4
(d) Oil, Wood, &c.	1	13	0
8. Uniforms (Nurses, Porters, &c.)	13	11	3
9. Sundries	12	2	2
10. Isolation Expenses	15	19	4

585 10 5

IV. ESTABLISHMENT.

1. Insurance	11	8	6
2. Renewals and Repairs	71	3	6
3. Annual Cleaning	166	0	2
4. Garden	3	15	9

252 7 11

V. SALARIES, WAGES, &c.

1. Medical	105	5	0
2. Dispensing	33	0	0
3. Nursing	291	3	9
4. Other Officers			
5. Mechanics, &c.			
6. Porters	12	10	4
7. Domestic Servants	158	18	2
8. Scrubbers	61	0	9
9. Pensions			

661 18 0

Forward

2,356 0 6

INCOME AND EXPENDITURE ACCOUNT

INCOME.

	£	s.	d.	£	s.	d.	£	s.	d.
To Amount brought forward							3,296	15	10

B. EXTRAORDINARY.

I. LEGACIES.

The Executors of the late

Mrs. Charlotte M. Barnato 100 0 0

Miss M. B. Hubbard 50 0 0

Mrs. Girdlestone 5,111 2 5

Mrs. Flury 25 0 0

5,286 2 5

II. FESTIVALS, BAZAARS, &c.

For New Buildings or Equipment
or the Extinction of Debt
incurred for such purposes ...

Total Extraordinary Income 5,286 2 5

£8,582 18 3

FOR THE YEAR ENDING DEC. 31st, 1912 (Continued)

EXPENDITURE.

	£	s.	d.	£	s.	d.	£	s.	d.
Brought forward				2,356	0	6			
VI. MISCELLANEOUS.									
1. Printing and Stationery	...	8	19	7					
2. Postages	...	21	13	9					
3. Advertisements	...								
4. Sundries	...	11	0	8					
					41	14	0		
Total Cost of Maintenance	...						2,397	14	6
B. ADMINISTRATION.									
I. MANAGEMENT.									
1. Official Salaries—proportion of £400	...	26	13	4					
2. Pensions	...								
3. Official Printing and Stationery	...	14	10	3					
4. Official Postage and Telegrams	...	14	10	7					
5. Official Advertisements	...								
6. Law Charges	...	16	2	11					
7. Auditors' Fees	...	10	10	0					
8. Sundries, Travelling, etc.	...	10	12	9					
					322	19	16		
II. FINANCE.									
1. Appeals	...				14	19	4		
2. Commission	...								
3. Festivals, Bazaars, &c.	...								
Total Cost of Administration							347	19	2
Total Cost of Maintenance and Administration	...						2,745	13	8
C. RENT, RATES AND TAXES.									
I. Rent	...								
II. Rates and Taxes	...				82	17	6		
Total Rent, Rates and Taxes							82	17	6
Total Ordinary Expenditure	...						2,828	11	2
D. EXTRAORDINARY EXPENDITURE.									
I. Interest	...								
II. Contributions to other Institutions—St Nicholas Hospital	...				1,069	11	9		
III. Festivals, Bazaars, &c., for new buildings or equipment, or the extinction of debt incurred for such purposes	...								
Total Extraordinary Expenditure							1,069	11	9
Total Expenditure							3,898	2	11
Balance being excess of Total Income over Total Expenditure for the Year							4,684	15	4
							£8,582	18	3

Dr.

INCOME AND EXPENDITURE ACCOUNT

INCOME.				
A. ORDINARY.	£	s.	d.	£ s. d.
I. ANNUAL SUBSCRIPTIONS				
II. DONATIONS				
Boxes				
III. KING EDWARD'S HOSPITAL FUND FOR LONDON				
IV. HOSPITAL SUNDAY FUND				
V. HOSPITAL SATURDAY FUND				
VI. CONGREGATIONAL COLLECTIONS (apart from Hospital Sunday Fund) ...				
VII. WORKMEN'S COLLECTIONS (apart from Hospital Saturday Fund) ...				
VIII. ENTERTAINMENTS.				
IX. INVESTED PROPERTY.				
Dividends				
Rents				
Income Tax Returned				
Interest on Deposit or Current Account				
X. NURSING INSTITUTION.				
Private Nurses				
Nurses' and Probationers' Fees ...				
XI. PATIENTS' PAYMENTS.				
In-Patients				294 16 0
Out-Patients				
XII. OTHER RECEIPTS,				
Total Ordinary Income carried forward				£294 16 0

EXPENDITURE.

A. MAINTENANCE.				£	s.	d.	£	s.	d.	£	s.	d.
I. PROVISIONS.												
1.	Meat	121	0	1					
2.	Fish, Poultry, &c.	12	18	8					
3.	Butter, Bacon, &c.	58	17	6					
4.	Eggs	10	1	9					
5.	Milk	99	10	3					
6.	Bread, Flour, &c.	40	17	6					
7.	Grocery	52	15	1					
8.	Vegetables and Fruit	26	19	11					
9.	Malt Liquors								
10.	Aerated Waters and Ice	0	9	8					
										423	10	5
II. SURGERY AND DISPENSARY.												
1.	Drugs, Chemicals, Disinfectants, &c.	19	11	8					
2.	Dressings, Bandages, &c.	5	11	2					
3.	Instruments and Appliances	24	9	10					
4.	Wines and Spirits	0	9	0					
5.	Sundries								
										50	1	8
III. DOMESTIC.												
1.	Renewal and Repair of Furniture	22	4	11					
2.	„ „ Bedding & Linen	20	9	11					
3.	Renewal and Repairs of Hardware, Crockery, Brushes, &c.	4	4	7					
4.	Washing done off Hospital premises (<i>average weekly number of articles 422</i>)	94	2	7					
5.	Cleaning and Chandlery	19	0	2					
6.	Water	4	6	5					
7.	Fuel and Lighting—											
	(a) Coal	41	10	0					
	(b) Gas	28	13	4					
	(c) Electric Current								
	(d) Oil, Wood, &c.	0	12	0					
8.	Uniforms (Nurses, Porters, &c.)	9	19	1					
9.	Sundries	13	13	7					
										258	16	7
IV. ESTABLISHMENT.												
1.	Insurance	4	4	9					
2.	Renewals and Repairs	23	3	4					
3.	Annual Cleaning								
4.	Garden	32	12	3					
										60	0	4
V. SALARIES, WAGES, &c.												
1.	Medical	39	7	6					
2.	Dispensing								
3.	Nursing	139	2	0					
4.	Other Officers								
5.	Mechanics, &c.								
6.	Porters	1	3	2					
7.	Domestic Servants	80	13	6					
8.	Scrubbers	14	3	6					
9.	Pensions								
										274	9	8
Forward				...						£1,066	18	8

ST. NICHOLAS

INCOME AND EXPENDITURE ACCOUNT

INCOME.

		£	s.	d.	£	s.	d.	£	s.	d.
To Amount brought forward						294	16	0

B EXTRAORDINARY.

I. LEGACIES.

II. FESTIVALS, BAZAARS, &c.

For New Buildings or Equipment,
or the Extinction of Debt
incurred for such purposes ...

Total Extraordinary Income

Balance, being excess of Total Expenditure
over Total Income for the Year ...

1,069 11 9

£1,364 7 9

FOR THE YEAR ENDING DEC. 31st, 1912 (Continued.)

EXPENDITURE.

	£	s.	d.	£	s.	d.	£	s.	d.
Brought forward				1,066	18	8			
VI. MISCELLANEOUS.									
1. Printing and Stationery ..	11	6	8						
2. Postages	5	13	7						
3. Advertisements	0	3	0						
4. Sundries, Carriage Hire, etc. ...	36	0	3						
				53	3	6			
Total cost of Maintenance							1,120	2	2
B. ADMINISTRATION.									
I. MANAGEMENT.									
1. Official Salaries — Proportion of £400				133	6	8			
2. Pensions									
3. Official Printing and Stationery				15	16	0			
4. Official Postage and Telegrams				0	2	10			
5. Official Advertisements ..									
6. Law Charges									
7. Auditors' Fees									
8. Sundries, Travelling, etc. ...				13	15	9			
				163	1	3			
II. FINANCE.									
1. Appeals									
2. Commission									
3. Festivals, Bazaars, &c....				63	16	4			
Total Cost of Administration							226	17	7
Total Cost of Maintenance and Administration							1,346	19	9
C. RENT, RATES AND TAXES.									
I. Rent									
II. Rates and Taxes				17	8	0			
Total Rent, Rates and Taxes ...							17	8	0
Total Ordinary Expenditure							1,364	7	9
D. EXTRAORDINARY EXPENDITURE.									
I. Interest									
II. Contributions to other Institutions ...									
III. Festivals, Bazaars, &c., for new buildings or equipment, or the extinction of debt incurred for such purposes									
Total Extraordinary Expenditure ...									
Total Expenditure							£1,364	7	9

SCHEDULE A.

Statement of Property Invested for Special Purposes.

			£	s.	d.
£1,000 Great Central and Midland Railway 3½ per cent. Guaranteed Stock (for "Every Girls" Cot)					
at cost	...		1,030	0	0
£337 5s. 4d. Bank of England Stock (for "George Horatio" Cot)					
at cost	...		1,000	0	0
£1,037 13s. 2d. Natal Government 3 per cent. Stock, (for "Wordsworth" Cot)					
at cost	...		1,000	0	0
£1,000 South Eastern Railway 3 per cent. Preference Stock, (for "Mary Anna Harrison" Cot)					
at cost	...		1,007	11	0
£995 Great Northern Railway 3 per cent. Preference Stock, (for "Arminel Cary Cot")					
at cost	...		1,002	10	0
£923 Nottingham Joint Station 3 per cent. Stock (for "The Children's" Cot)					
at cost	...		1 000	0	0
£170 North British (Edinburgh and Glasgow) 4½ per cent. Preference Stock, (for "Edward Vernon" Life Cot)					
at cost	...		250	0	0
£977 West Australian 3½ per cent. Stock, for "Katie Mackenzie Fairfax" Cot)					
at cost	...		1,000	0	0
£310 10s. New South Wales 3 per cent. Stock, (for "Christian Helena Gildea" Cot)					
at cost	...		300	0	0
£786 London and South Western Railway 4 per cent. Consolidated Preferential Stock, 1881, (for "Winifrid" Cot)					
at cost	...		1,000	0	0
£500 Nottingham Corp. 3 per cent. Redeem. Stock (Including £200 Legacy, Mrs. Montefiore, and "Little Cranstoun" Cot)					
at cost	...		480	1	0
£900 Great Eastern Railway 4 per cent. Guaranteed Stock (for "Jean Marjorie Campbell" Cot)					
at cost	...		1,076	13	6
£495 Gt. Northern Railway 3 per cent. Preference Stock (for "R. H. Raphael" Cot)					
at cost	...		498	15	0
Carried forward	£10,645	10	6

SCHEDULE A.—Continued.

Brought forward	£10,645 10 6
£1500 Great Western Railway 5 per cent. Guaranteed Stock (for "The Founder's Gift," Capital Acc.)				
at cost	...			2,039 6 6
£1600 Southern Punjab Railway 4 per cent. Cumulative Preference Stock, (for "The Founder's Gift," Capital Account)				
at cost	...			1,528 1 0
£3100 East Indian Railway 2 per cent. New Debenture Stock (for "The Founder's Gift," Capital Account)				
at cost	...			2,824 18 0
£1000 Great Central and Midland Railway 3½ per cent. Guaranteed Stock (for "The Founder's Gift," Capital Account)				
at cost	...			1,040 1 0
£5000 Midland Railway 2½ per cent. Debenture Stock (for "The Founder's Gift," Capital Account)				
at cost	...			3,987 11 0
£1500 Canadian Pacific Railway Perpetual 4 per cent. Consolidated Debenture Stock (for "The Founder's Gift," Capital Account)				
at cost	...			1,665 19 3
£2000 London and South Western Railway 4 per cent. Consolidated Preference Stock, 1881 (for "The Founder's Gift," Capital Account)				
at cost	...			2,412 3 6
£3000 London County 3 per cent. Consolidated Stock (for "The Founder's Gift," Capital Account)				
at cost	...			2,805 1 0
£3000 Metropolitan Water Board (B) Stock (for "The Founder's Gift," Capital Account)				
at cost	...			2,926 18 6
£400 India 3 per cent. Stock (for "The Founder's Gift," Capital Account)				
	...			311 0 0
£7000 Mortgage Advance on Freehold Property: Brewers Green Mews, &c. (for "The Founder's Gift," Capital Account)				
at cost	...			7,000 0 0
Freehold Property, 63, Cheyne Walk, Chelsea, and Cross Keys Yard, part of total value of £6,263 17s. 6d., allocated as security for the following:—				
£1,000 for "Daniel Pidgeon" Cot.				
£300 for "Sibell Evelyn" Cot.				
£1,000 for "The Founder's" Cot.				
£753 16s. for "Charles Kingsley" Cot.				
£750 for "Violet" Cot.				
	...			3,803 16 0
				<u>£42,990 6 3</u>

SCHEDULE B.

Statement of Property Invested for General Purposes.

	£	s.	d.	£	s.	d.
£430 E. Lacon & Co., Ltd. Mortgage Debenture Stock						
at cost				488	1	0
£250 Western Australian Government 3 per cent. Inscribed Stock (1916-1936)						
at cost				215	5	0
£1500 Dominion of Canada 3½ per cent. Registered Stock (1930-1950)						
at cost				1,463	11	9
£1500 Bombay, Baroda and Central India Railway Capital Stock						
at cost				1,507	15	6
£1300 Western Australian Government 3½ per cent. Inscribed Stock (1940-1960)						
at cost				1,288	15	6
No. 63, Cheyne Walk (purchased with Cross Keys Yard) Proportion of Total Cost as at 31st December, 1911						
				2,762	7	0
Cross Keys Yard (purchased with 63, Cheyne Walk) Proportion of Total Cost, as at 31st December, 1911						
£3,497 18 9						
Amount <i>Added</i> since						
3 11 9						
				3,501	10	6
				6,263	17	6
Less Amount allocated as security for Cot Endowments						
				3,803	16	0
				2,460	1	6

£7,423 10 3

STATISTICAL TABLES.

CHEYNE HOSPITAL FOR SICK & INCURABLE CHILDREN,

Financial Statistics for Year ending 31st December, 1912.

Compared with those of the previous Year ending 31st December, 1911.

I.—IN-PATIENTS.

(a) NUMBER OF BEDS AND IN-PATIENTS.

	Numbers in 1911	Numbers in 1912
(1) Number of Beds available for use	50	50
(2) Average number of Patients resident daily throughout the year. As counted and recorded daily	49.23	49.37
(3) Number of In-Patients in the Hospital at be- ginning of year ...	49	49
(4) Do. do. admitted during year ...	26	32
(5) Do. do. in the Hospital at the end of the year ...	49	50
(6) Average number of days each Patient was resident	239.53	223.07
Ascertained by total number of Cots occupied during the year, divided by the number of Patients treated.		

(b) ANNUAL EXPENDITURE ON IN-PATIENTS APART FROM THAT ON
OUT-PATIENTS; AVERAGE COST OF EACH IN-PATIENT PER WEEK;
AND AVERAGE COST OF EACH IN-PATIENT.

	Expenditure on In-Patients in 1911.			Average cost of each In- Patient per week in 1911.			Expenditure on In-Patients in 1912.			Average cost of each In- Patient per week in 1912.		
	£	s.	d.	£	s.	d.	£	s.	d.	£	s.	d.
Maintenance :												
(7) Provisions ...	727	6	4		5	8	720	6	2		5	7
(8) Surgery and Dispensary	172	17	7		1	4	135	18	0		1	2
(9) Domestic ...	582	15	4		4	6	585	10	5		4	6½
(10) Establishment	79	0	4		0	7	252	7	11		1	11½
(11) Salaries, Wages, &c.	664	4	4		5	4	661	18	0		5	1½
(12) Miscellaneous Expenses	43	11	6		0	4	41	14	0		0	3½
Administration :												
(13) Management...	265	0	9		2	1	322	19	10		2	7
(14) Finance ...	—	—	—		—	—	14	19	4		—	¼
	2,534	16	2				2,745	13	8			
AVERAGE TOTAL COST of each In- Patient per week... ..				0	19	10				1	1	3
AVERAGE TOTAL COST of each In- Patient Treated				33	18	7				33	15	4

The Statistical Tables relating to Out-Patients and Washing are not required, as no Out-Patients are treated and no Washing is done on the Hospital premises.

STATISTICAL TABLES.

ST. NICHOLAS HOSPITAL, (Branch of Cheyne Hospital.)

Financial Statistics for Year ending 31st December, 1912.

Compared with those of the previous Year ending 31st December, 1911.

I.—IN-PATIENTS.

(a) NUMBER OF BEDS AND IN-PATIENTS.

	Numbers in 1911.	Numbers in 1912.
(1) Number of Beds available for use	28	29
(2) Average number of Patients resident daily throughout the year. As counted and recorded daily	25.20	28.20
(3) Number of In-Patients in the Hospital at be- ginning of year ...	26	28
(4) Do. do. admitted during year	11	10
(5) Do. do. in the Hospital at the end of the year ...	28	30
(6) Average number of days each Patient was resident	248.62	271.79
Ascertained by total number of Cots occupied during the year, divided by the number of Patients treated.		

(b) ANNUAL EXPENDITURE ON IN-PATIENTS APART FROM THAT ON
OUT-PATIENTS; AVERAGE COST OF EACH IN-PATIENT PER WEEK;
AND AVERAGE COST OF EACH IN-PATIENT.

	Expenditure on In-Patients in 1911.			Average cost of each In- Patient per week in 1911.			Expenditure on In-Patients in 1912.			Average Cost of each In- Patient per week in 1912.		
	£	s.	d.	£	s.	d.	£	s.	d.	£	s.	d.
Maintenance:												
(7) Provisions ...	404	0	2		6	2	423	10	5		5	9
(8) Surgery and Dispensary	46	17	8		0	8½	50	1	8		0	8
(9) Domestic	319	15	8		4	10½	258	16	7		3	6
(10) Establishment	67	10	1		1	0½	60	0	4		0	10
(11) Salaries, Wages, &c.	350	0	0		5	4	274	9	8		3	8½
(12) Miscellaneous Expenses	117	2	8		1	9½	53	3	6		0	8½
Administration:												
(13) Management...	114	12	5		1	9	163	1	3		2	2½
(14) Finance ...	—	—	—		—	—	63	16	4		0	10½
	1,419	18	8				1,346	7	9			
AVERAGE TOTAL COST of each In- Patient per week				1	1	8				0	18	3
AVERAGE TOTAL COST of each In- Patient Treated				38	7	6				35	8	7

The Statistical Tables relating to Out-Patients and Washing are not required, as no
Out-Patients are treated and no Washing is done on the Hospital premises

SUMMARY OF THIRTY-FOUR AND ONE-HALF YEARS' WORK, COMPILED FROM THE MEDICAL REPORTS.

YEAR ENDING	Number of Occupied Cots in the Hospitals.	No. of Fresh Cases admitted during the year.	Total Number of Patients under treatment during the year.	Patients removed as Unfit, or by Parents' desire.	Discharged Relieved.	Discharged Cured.	Died.	Remaining under the charge of the Hospital.	
1st July, 1873 } to 31st Dec., 1909 }	—	718	—	68	217	180	203	50	Cheyne Hospital (Cheyne and St. Nicholas Hospitals Do.)
„ 1910	76	53	103	—	8	17	3	75	
„ 1911	78	37	112	2	6	18	9	77	
„ 1912	80	42	119	—	10	21	8	80	
TOTALS ...		850		70	241	236	223		

RESULTS.

Total number of Patients received during last 34½ years	850
Deduct—Patients removed by Parents or as Ineligible under Rules.	70		
„ Remaining under Treatment Dec. 31, 1912	...	80	
		—	150
Nett Number of Cases finally Treated	700
Of which:—Number Discharged Relieved	...	241	Per Cent. 68.14 31.86
„ „ Cured	...	236	
„ who Died	...	223	
		—	700

THE “LITTLE CRANSTOUN” COT ENDOWMENT FUND.

In hand 31st December, 1911	£	s.	d.
Received during the year	126	3	8
Interest on £126 3s. 3d. at 3 per cent.	29	13	2
			3	15	8
In hand, 31st December, 1912	£159	12	1

CONTRIBUTIONS RECEIVED.

	£	s.	d.		£	s.	d.
Mrs. Clifford Gilbert	...	1	1	0	Lady Eveline Maude and Lady		
Mrs. A. E. Haig	...	5	0	0	Clementina Tottenham	...	0 10 0
Mrs. Hutton	...	0	10	0	Mrs. J. T. Woolley	...	1 0 0
W. J. Kerr, Esq. (of Maesmor)	...	1	1	0	Contribution from an Offertory		
Miss E. A. B. Lindsell	...	1	1	0	from Shere and Peaslake, per		
W. H. B. L.	...	1	1	0	Miss Rosa Bray	...	5 7 2
Major P. B. Lindsell	...	2	2	0			
Miss Annie Muir	...	1	0	0			
Charles Rigden, Esq.	...	10	0	0			
							£29 13 2

SOME ACCOUNT OF THE OCCUPANTS OF THE ENDOWED AND SUBSCRIBED COTS.

DECEMBER 31st, 1912.

THE ENDOWED COTS.

THE "CHARLES KINGSLEY" COT,

Founded July 1, 1878, in memory of the late Chas. Kingsley.

IVY MAGNUS (*Infantile Paralysis*).—Has much improved and is now allowed to sit up.

THE "EVERY GIRLS'" COT,

Endowed 1883, by Miss Alicia Leith and some friends.

MARY RUSSELL.—Has much improved since admission.

THE "VIOLET" COT, founded February, 1884.

HENRY ROBINSON (*Disease of Right Hip*).—Has now quite recovered and was sent to his home after three months stay in the country.

SYDNEY JENNER (*Tuberculous Disease of Left Foot*).—Has much improved since his admission last September.

THE "GEORGE HORATIO" COT,

Endowed in 1886 by Mr. and Mrs. Henry Lucas, in memory of their little Son, George Horatio Lucas.

WILLIAM LAWSON (*Spinal Disease and Left Hip Disease*).—Is now well and able to walk on crutches. He will shortly be boarded out for a time, prior to discharge.

THE "WORDSWORTH" COT,

Named, May, 1891, and Endowed January, 1898, from the
Proceeds of Entertainments given by the Pupils of Mrs.
Henry Wordsworth.

FRANK PARNELL (*Lymphadenoma of Neck*).—Discharged quite well.

KATIE PRINCE (*Tuberculous Disease of Spine*).—Doing well, has much improved in general condition.

THE "MARY ANNA HARRISON" COT,

Endowed by the late Lawrence Harrison, Esq., in memory
of his Wife, January 1st, 1899.

ERNEST E. SELF (*Tuberculous Disease of Spine*).—Is doing well.

F. R. DAVIS (*Tuberculous Disease of Hip*).—Is making satisfactory progress.

THE "ARMINEL CARY" COT,

Instituted in Sept., 1889, and endowed in February, 1900
by Colonel and Mrs. Lucius Cary, in memory of their
little Daughter Arminel Cary.

WALTER J. CRANMER (*Disease of Cervical Spine*).—Cured. Was discharged in October after being boarded out for some months. He was able to walk well.

VICTOR WARD (*Hip Disease*).—Remains in much the same condition.

THE "DANIEL PIDGEON" COT.

In Memoriam, 1900. Permanently Endowed January, 1901
by J. M. P.

ADA HARDY.—Discharged. Walking well.

THOMAS KEMP (*Disease of Both Hips*).—Is making good progress.

THE "KATIE MACKENZIE FAIRFAX" COT.

HENRIETTA E. BURLANG (*Right Hip Disease*).—Has greatly improved.

THE "WINIFRID" COT,

Instituted in December, 1882, by Mr. & Mrs. Wilfrid Loder, and now Endowed by Bequest of the late Wilfrid Loder, Esq.

NORAH C. CRAWLEY (*Tuberculous Disease of Left Hip, with extensive abscesses*).—Has improved a good deal during the last few months.

THE "FOUNDER'S" COT,

Instituted by the late Mr. Wickham Flower, and completed 7th November, 1906.

REGINALD CHANDLER (*Tubercular Disease of Spine, Paralysis of Lower Extremities*).—Was boarded out in the country and was re-admitted some months ago, as he was losing ground. He has regained his strength and will shortly be able to leave.

THE "JEAN MARJORIE CAMPBELL" COT.

Endowed by the late Miss Jane Arabella Campbell, in memory of her Niece, Jean Marjorie Campbell, 18th March, 1907.

GEORGE BEAMOND (*Multiple Tuberculous Abscesses*).—Became gradually worse, and after several weeks of suffering he passed away on 4th January, 1913.

THE "CHILDREN'S" COT,

Instituted Jan., 1884, and endowed by Children's Subscriptions, and Collections made by Children of St. Peter's, Cranley Gardens, Mrs. Hollands, The Children of Shere, The Boys of Bengoe School, and others.

Hon Treasurer, Miss Evelyn Pearse.

FRED RICHARDSON (*Necrosis of Right Arm after Acute Osteomyelitis*).—Returned home well.

VICTOR F. DAVIS (*Hip Disease*).—Is making very good progress.

SUBSCRIBERS' COTS. (FREE.)

THE "VERE AND BEL" COT,

Instituted Feb. 18, 1880, by Sir Arnold and Lady Kemball under the name of the "LITTLE BEL COT"; made free in 1889, in memory of their Daughter Vere, and the present name adopted.

NELLIE SULLIVAN (*Spinal Disease with Abscess*).—As she was nearly sixteen, a Home was found for her at the sea-side, but unhappily, after a short time she became worse and died.

MARY JANE TAYLOR (*Disease of Spine*).—Is doing well.

THE "EVELYN" COT,

Instituted January 1st, 1895, and supported by W. Ingham Whitaker, Esq.

GEORGE HORLEY (*Spinal Disease. October, 1900*).—For many years a patient in the Hospital—known to most of our Visitors and to many Subscribers—passed peacefully away last February.

GLADYS M. AUSTIN (*Infantile Paralysis*).—Is gradually improving.

THE "ARTHUR NIGEL" COT.

April 24th, 1887—April 3rd, 1894.

Instituted July 21st, 1897, and supported by Mr. and Mrs. Arthur Young, in memory of their little Boy "Arthur Nigel."

ALBERT DURRANT (*Left Hip Disease*).—General condition much improved and is now making good progress.

THE "HERBERT CYRIL" COT.

Instituted in August, 1888, by Mrs. Allfrey.

CLAUDE HALL.—Was not so well in the early part of the year, but is now again improving.

THE "EMILY" COT,

Instituted by General and Mrs. E. Sartorius, Christmas Day, 1898.

HERBERT WRIGHT (*Tuberculous Disease of Hip, Knee and Arms*).—Has fluctuated much during the year. At present his condition is more satisfactory.

THE "ALL FELLOWS' & CLAUD ALEXANDER" COT.

Instituted Lady Day, 1901, and supported by Herbert Alexander, Esq.

FRED KEEP (*Tuberculous Disease of Left Knee*).—Discharged well.

JOHN BLAKE (*Tuberculous Disease of Ankle*).—Is making satisfactory progress.

FREE LIFE COTS.

THE "LUCY ELAM" COT.

Presented by the Committee to Miss Elam, in recognition of her services in organising the Sale of Work in November, 1896, by which over £400 was obtained.

ANNIE KILROY (*Disease of Cervical Spine*).—Is making satisfactory progress.

THE "RICHARD H. RAPHAEL" COT,

Instituted on 2nd March, 1910, by Mrs. R. H. Raphael, in memory of her Husband.

EDWARD LEVY (*Disease of both Hips*).—Discharged well.

LILIAN BLAKE (*Hip Disease*).—Has several sinuses discharging. She has fluctuated much during the last few months, and has not made much progress.

THE "CHRISTIAN HELENA GILDEA" COT.

Established 20th Dec., 1901, by the Members of "The Children's Salon," in connection with "The Gentlewoman" and christened in the name of the Daughter of the Founder and Chairman of the "Soldiers and Sailors" Families Association.

WINIFRED HARDING (*Disease of Cervical Spine*).—After a few months in the country was discharged well.

REGINALD HORNE (*Tuberculous Disease of Hip and Glands*).—Considerably improved. All wounds healed except finger.

THE "SIBELL EVELYN" COT.

Endowed by the Hon. Mrs. Lumley for her lifetime. In memory of Sibell Evelyn Lumley, Daughter of Lieut.-Col. The Hon. Osbert and Mrs. Lumley.

DAVID PEMBERTON, aged four (*Tuberculous Disease of Right Hip*).—Has not been so well during the year, a fresh abscess formed. He is improving again now.

HALF PAYMENT LIFE COTS.

THE EDWARD VERNON" COT.

Endowed during her lifetime by Mrs. M. C. Utterson, July 1st, 1898, in memory of her Husband.

LEONARD PARKER (*Tuberculous Disease of the Spine*).—Has made good progress during the year.

THE "LITTLE CRANSTOUN" COT,

Instituted June 9th, 1879, by Miss Kerr and Miss A. Kerr, and Endowed May 10th, 1909, in their memory during the lifetime of Miss M. Kerr (now Mrs. Clifford Gilbert).

WILLIAM DRESBACH (*Tuberculous Hip and Spine Disease*).—Died on the 9th March.

ARTHUR SWIFT (*Curvature of the Spine*).—Discharged.

ALBERT C. WEEDON (*Tuberculous Disease of Spine and Paralysis of Lower Extremities*).—Re-admitted in December, showing signs of more Paralysis of Lower Extremities. Condition improving under treatment.

SUBSCRIBERS' COTS. (HALF PAYMENT.)

THE "CONSTANCE" COT,

Instituted May 13, 1879, and supported, in memory of the late Mrs. Henry B. Hawkins, daughter of G. C. Dewhurst, Esq., of Beecham, Lymm, Cheshire, by the Rev. Canon H. B. Hawkins, of Lytham Vicarage, Lancashire, and by the near members of his and her family.

HENRY ROBINSON (*Tuberculous Disease of Right Hip*).—(See "Violet Cot.")

SYDNEY JENNER (*Tuberculous Disease of Left Foot*).—Has much improved since his admission.

THE "WATCHERS AND WORKERS'" COT,

Instituted July 1st, 1880, and supported by the Society of "Watchers and Workers."

HILDA BENT (*Tuberculous Disease of Spine and Left Hip*).—Is making good progress. She has one sinus discharging slightly. She is able to get up daily and walks well with a splint and crutches.

THE "HERBERT'S" COT,

Instituted December 30, 1880.

WILLIAM MIDHURST (*Rheumatoid Arthritis*).—He still continues to improve, and is now able to get up daily, and can walk a little with the help of a nurse.

THE "KENSINGTON" COT,

Instituted May 9th, 1882, and supported by the Children, past and present, of Kensington, by the offertories at the Children's Festival Service at St. Mary Abbots' Church, and by a few other Friends.

Hon. Treasurers, Mrs. Pearson and Miss Gibbes.

HILDA BENT (*Tuberculous Disease of Spine and Left Hip*).—(See under "Watchers and Workers" Cot.)

THE "VIOLET CONSTANCE" COT,

Instituted January, 1885, "In Memoriam Violet Constance Noble," and supported on behalf of the Executors of the late J. Noble, Esq., (per Convalescent Committee of the Charity Organisation Society.)

ALBERT PATRICK LYONS (*Tuberculous Disease of Hip, Right Leg Amputated*).—Has vastly improved during the year. He is likely to be up shortly.

THE "BURTON" COT,

Instituted December 25th, 1889, by Mrs. (now Lady Burton) Buckley.

ALBERT EDWARD WEEDON (*Tuberculous Disease of Spine and Paralysis of Lower Extremities*).—

KATHLEEN GOODMAN.—Died a short time after admission.

FRED POCOCK (*Tuberculous Disease of Spine*).—Has made great improvement and will shortly get up.

THE "DOROTHY" COT,

Instituted August, 1891, and supported by J. Douglas Charrington, Esq.

WILLIAM MIDHURST (see under "Herberts" Cot.)

THE "RICHARD CHARLES RODES MILNES" COT.

(July 30th, 1882—March 20th, 1890.)

Instituted January 1st, 1896, and supported by
The Hon. Mrs. Arthur Henniker.

ISAAC BURTON (*Tuberculous Disease of Spine with total Paralysis of Lower Extremities*).—Remains in much the same condition.

THE "ALAN MacLEAY" COT.

Instituted 14th July, 1908, by Mr. and Mrs. Sinclair
MacLeay, in memory of their Son.

ARTHUR WILLIS (*Tuberculous Disease of the Spine and Paralysis of Lower Extremities*).—Remains in much the same condition.

COMPLIMENTARY COTS.

THE "VAUGHAN" COT.

Instituted February, 1910, by Mrs. Batt-Mills in loving
memory of her Son, G. Vaughan Batt-Mills, R.N.

THE "LILY" COT.

E. L. ELAM,
Lady Superintendent.

ENDOWED AND SUBSCRIBED COTS.

December 31st, 1912.

ENDOWED COTS.

£ s. d.

(Endowments Invested. Dividends *per* Trustees of Cheyne Hospital.)

	£	s.	d.
Arminel Cary. (Free)	1000	0	0
Daniel Pidgeon (Free)	1000	0	0
Every Girls' (Free)	1000	0	0
George Horatio (Free)	1000	0	0
Mary Anna Harrison (Free)	1000	0	0
Wordsworth (Free)	1000	0	0
Katie Mackenzie Fairfax (Free)	1000	0	0
Winifrid (Free)	1000	0	0
Children's Cot (Free)	1000	0	0
Jean Marjorie Campbell (Free)	1000	0	0
"The Founder's Cot" (Free)	1000	0	0
Charles Kingsley (Half-payment)	753	16	0
Violet (Half-payment)	750	0	0
			<hr/>
			12503 16 0
Sibell Evelyn. (Life. Free)	300	0	0
Richard H. Raphael (Life. Free)	500	0	0
Christian Helena Gildea (Life)	300	0	0
Edward Vernon. (Life)	250	0	0
Little Cranstoun (Life)	250	0	0
			<hr/>
			1600 0 0

SUBSCRIBED COTS. (Free.* £40 per annum.)

Arthur Nigel Young.					
Mr. and Mrs. Arthur Young	40	0	0		
Emily.					
General and Mrs. E. Sartorius	40	0	0		
Evelyn.					
W. Ingham Whitaker, Esq.	40	0	0		
Herbert Cyril.					
Mrs. Allfrey	40	0	0		
Vere and Bel.					
Lady Kemball	40	0	0		
All Fellows and Claud Alexander.					
Herbert Alexander, Esq. and Capt. Robert Alexander	40	0	0		

SUBSCRIBED COTS. (Half-Payment.† £30 per annum.)

Burton.					
The Rt. Hon. Sir H. Burton Buckley, P.C., and Lady Burton Buckley	30	0	0		
Constance.					
Rev. Canon H. B. Hawkins	30	0	0		

Carried forward 300 0 0

	£	s.	d.
Brought forward	300	0	0
Dorothy.			
J. Douglas Charrington, Esq.	30	0	0
Herbert's	30	0	0
Kensington.			
<i>per</i> Mrs. Pearson and Miss Gibbes, Hon. Treasurers			
	for 1912	23	11 10
	for 1913	5	2 8

£	s.	d.	£	s.	d.
Beauchamp, Miss Marjorie	0	8	0	Offerteries — St. Mary	
Bowman, Mrs. Guy	0	2	6	Abbot's Church	20 5 0
Canziani, Miss	0	10	0	Pearson, <i>per</i> Mrs.	0 15 0
Coxhead, Mrs.	0	5	0	Ridley, Marjorie	0 1 0
Erskine, Misses	0	2	0	Ronald, Mrs. Byron	1 1 0
Fraser, Alexandra	0	2	6	Sale of "Florence	
Gibbes, <i>per</i> Mr. Wyndham	0	10	0	Nightingale" Post Cards	0 1 6
Howden, Mrs. Alec.	1	1	0	Solly, Violet	0 5 6
Joachim, Miss D. N.	0	2	6	Truscott, Mrs. Henry D.	0 5 0
Kaye, Marion	0	1	0	Voelcher, Mrs.	1 1 0
Keith, Marjorie	0	3	0	Wales, Bride	0 2 0
Lange, Mrs.	1	1	0	Wales, John	0 2 0
Middleton, Miss	0	5	0		
Newberry, Honor	0	2	0		
				£28 14 6	

Richard Charles Rodes Milnes.					
Hon. Mrs. Arthur Henniker	30	0	0		
Violet Constance.					
<i>per</i> Executors of the late J. Noble, Esq.	30	0	0		
Watchers and Workers.					
<i>per</i> Mrs. Halford	15	4	0		
Alan MacLeay,					
<i>per</i> Mrs. Sinclair MacLeay	30	0	0		

COMPLIMENTARY.

Lily.

Lucy Elam. (Free Life Cot).

Vaughan Cot at St. Nicholas Hospital.

£493 18 6

*No payment required on behalf of the occupant.

†Parents or friends pay two shillings a week.

LEGACIES.

IMPORTANT NOTICE.

MORTMAIN AND CHARITABLE USES ACT, 1891.

Land and House Property may now be given by will to or for the benefit of a charity.

See former Reports for previous Legacies.

		£	s.	d
1899.	Executors of the late Miss E. L. Littlewood ...	50	0	0
	Do. do. Mrs. M. J. Law ...	200	0	0
	Do. do. Mrs. Edgell Hunt, 1st Instal.	900	0	0
1900.	Executors of the late Mrs. Edgell Hunt, 2nd Instal.	600	0	0
	Do. do. do. 3rd ..	500	0	0
	Executors of the late Mrs. Susannah Furze Hains	50	0	0
	Executors of the late John Wansey Nathl. Bentley	900	0	0
	Executors of the late Mrs. Anne Tarlton Roberts	100	0	0
1901.	Executors of the late Mrs. A. S. Whympier ...	300	0	0
1902.	Executors of the late Mrs. Dorothea Mackenzie ..	200	0	0
	Executors of the late Mrs. Edgell Hunt, 4th Instal.	350	0	0
	Do. do. do. 5th ...	140	0	0
	Executors of the late Mrs. Montefiore ...	200	0	0
1904.	Executors of the late Miss Alice Savage ...	500	0	0
	Executors of the late Richard Bishop, Esq....	300	0	0
	Executors of the late Thomas Salter, Esq. ...	100	0	0
1906.	Executors of the late Mrs. Susanna Rayment ...	300	0	0
	Executors of the late Horace Harral, Esq. ...	200	0	0
	Executors of the late Mrs. M. C. Chapman...	500	0	0
	Executors of the late H. Hargreaves Bolton, Esq....	450	0	0
	Executors of the late Wm. Buckwell, Esq. ...	250	0	0
	Executors of the late Richard Candlebert Collingdon, Esq., 1st Instalment ...	433	9	6
1908.	Executors of the late Miss Alice Mary Morgan ...	200	0	0
	Executors of the late Mrs. Neild ...	25	0	0
1909.	Executors of the late Miss Sarah Parkins ...	100	0	0
	Executors of the late Lady Otway ...	200	0	0
	Executors of the late Miss Gosselin ...	100	10	10
	Executors of the late J. N. Fazakerley, Esq. ...	50	0	0
1910.	Executors of the late Miss Emma Brandreth ...	250	0	0
	Executors of the late George Salting, Esq. ...	225	0	0
	Executors of the late Mrs. Edgell Hunt, 6th Instalment ...	114	1	6
	Executors of the late Sir John Hollams ...	100	0	0
	Executors of the late Dr. Cantrel ...	25	0	0
	Executors of the late Mrs. Fanny M. Allen ...	30	0	0
1911.	Executors of the late Miss Jane Godwin ...	200	0	0
1912.	Executors of the late Mrs. Charlotte M. Barnato ...	100	0	0
	Executors of the late Miss M. B. Hubbard ...	50	0	0
	Executors of the late Mrs. Girdlestone ...	5,111	2	5
	Executors of the late Mrs. Flury ...	25	0	0



ST. NICHOLAS-AT-WADE, FROM AN UPPER WINDOW IN THE HOSPITAL.



THE OPEN AIR SHELTER AT ST. NICHOLAS HOSPITAL.

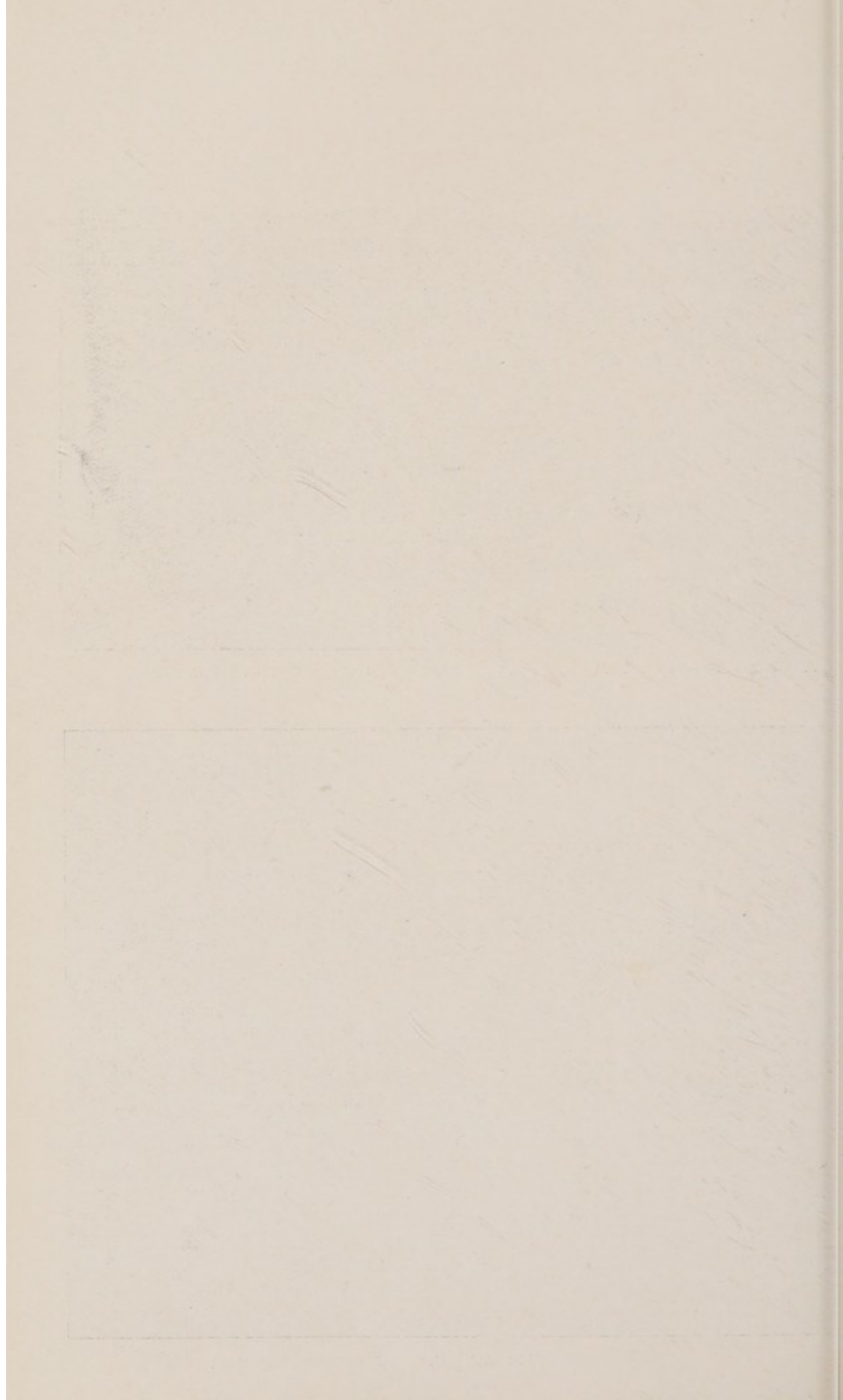

FORM OF BEQUEST.

I bequeath to the Trustees of the Cheyne Hospital for Sick and Incurable Children, Cheyne Walk, Chelsea, the sum of £ : : free of legacy duty, for the general purposes of that Institution; and I declare that the receipt of the Treasurer for the time being of the said Cheyne Hospital shall be an effectual discharge for the same legacy.

Dated this day of 191

Signed by the said (^{Testator}_{Testatrix}) in presence
of us both present at the same time,
who in (^{his}_{her}) presence, at (^{his}_{her}) request
and in the presence of each other,
have hereunto subscribed our names
as witnesses.

A B

C D
E F

NOTE.—The above should be signed where the letters A B are printed
and the two witnesses should sign where C D and E F are printed.

SUBSCRIPTION OR DONATION FORM.

TO THE SECRETARY OF

THE CHEYNE HOSPITAL FOR SICK AND INCURABLE CHILDREN,

CHEYNE WALK, CHELSEA, S.W.

You may enter my name as
a Subscriber of £ : s. d.
a Donor of £ : s. d.
to the Funds of the Cheyne Hospital, which amount
I enclose byherewith.

Name,

Address,

Date, 191

THE HOSPITAL EMPLOYS NO COLLECTORS.

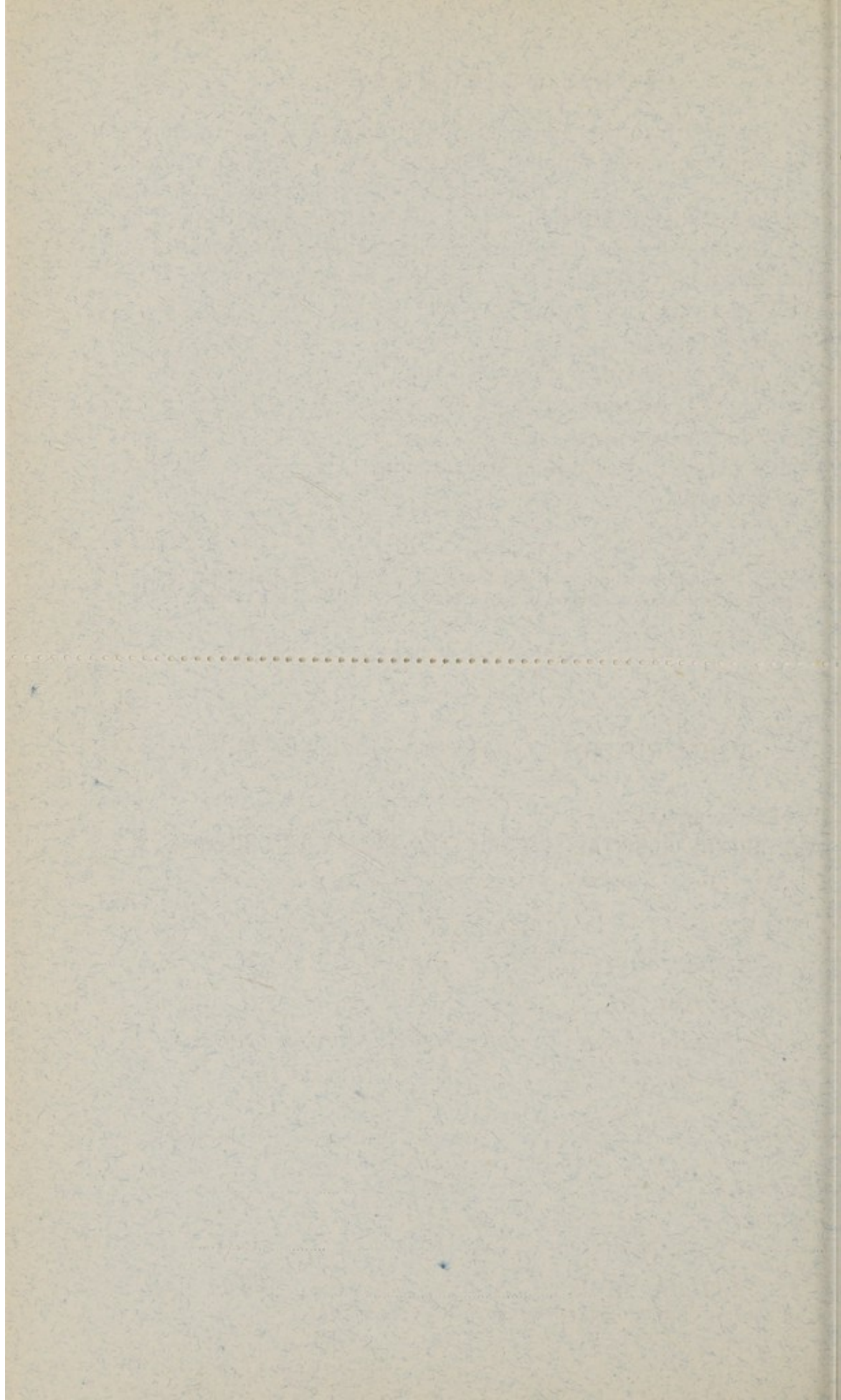

LIST OF GOVERNORS.

LEGACIES.

Abrahams, Alphonse, M. Esq., 16, Upper Hamilton Terrace, N.W.
 Ambler, Horace C., Esq., Church Cottage, St. Stephen's Road, St. Albans.
 Bell, Miss Amy C., Sesame Club, 28, Dover Street, W.
 Cunliffe, Sir Robert Ellis, Board of Trade, Whitehall, S.W.
 Edge, H. T., Esq., 5, Waterloo Street, Birmingham.
 Francken, Miss Mina Sinclair, 16, Cloudeley Road, St. Leonards-on-Sea.
 Hubbard, Miss M. M. E., 11, Goulton Road, Clapton N.E.
 Huntsman, James E., Esq., 10, Drapers Gardens.
 Loder, Mrs. Wilfrid, The High Beeches, Handcross.
 Lush-Wilson, Herbert W., Esq., 2, Paper Buildings, Temple, E.C.
 Macnaghten, Sir Melville Leslie, C.B., 32, Warwick Square, S.W.
 Montefiore, Claude, Esq., 12, Portman Square, W.
 Mortimer, Stanley, Esq., 5, Lothbury, E.C.
 Mott, Thomas, Esq., 6, Palace Street, S.W.
 Mumford, Sydney L., Esq., 1, New Inn, Strand, W.C.
 Rogers, J., Esq., Warlingham, Surrey
 Rowe, George Wm., Esq., 28 Lincoln's Inn Fields, W.C.
 Saunders, Captain F. W., 94, Piccadilly, W.
 Scott, H.C., Esq., 27, Clements Lane, E.C.
 Shoubridge, H., Esq.
 Skinner, Colonel, T. H., Tillington Hill, Petworth, Surrey.
 Spencer, Samuel, Esq.,
 Thomas, Gilbert W. Esq., 137, Oakwood Court, Kensington, W.
 Warren, R. A., Esq., 99, Great Russell Street, W.C.
 Whitby, Humphrey, Rev., 31, Harman Street, Kingsland Rd.
 Winter, Moritz, Esq., Dunster House, Mincing Lane, E.C.
 Underwood, W. M., Esq., The Manor House, Wickmere, Norfolk.

DONATIONS.

Adler, Mrs.
 Brenton, Mrs., 36, Argyll Road, Kensington, W.
 Cardwell, Miss, 11, Cromwell Place, S.W.
 Cohen, Miss Constance, 31, Oxford Square, W.
 Crossley, The Rt. Hon. Sir Savile, P.C., K.C.V.O., Somerleyton, Lowestoft.
 D'Arcy, W. K., Esq., Stanmore Hall, Stanmore
 Fishmongers, Worshipful Company of Fishmongers' Hall.
 Hirsch, Henry, Esq., 28, Austin Friars, E.C.
 Hore, E., Esq., c/o Messrs. Stephens & Stephens, 20, Essex Street, W.C.
 Hospital Sunday Fund (Sir E. Hay-Currie, Sec.).
 Hospital Saturday Fund (A. W. Davis, Esq., Sec.).
 "MARNIE."
 Raphael, Mrs. R. H., 43, Grosvenor Street, W.
 Streatfeild, Mrs. E. J., 22, Park Street, W.

SUBSCRIPTIONS.

Batt-Mills, Mrs
 Geiger, Mrs., 75, Onslow Gardens, S.W.
 Halford, Capt. Charles H., East Bergholt, Norfolk.
 Harrison, Leonard F., Esq., 25, Austin Friars, E.C.
 James, J. A., Esq., Coton House, Rugby.
 Lucas, Mrs. H., Bramblehurst, East Grinstead.
 Minet, W. Esq., 48, Gloucester Square, W.
 Reiss, Fritz, Esq.
 Turner, Alfred M., Esq., 11, Carlyle Mansions, Chelsea.

LIST OF SUBSCRIPTIONS AND DONATIONS

Received during the Year ending Dec. 31st, 1912.

*Names marked with an asterisk are Governors.

(For other Governors, see separate List.)

TO SUBSCRIBERS.

Early advice of changes of address, or of any inaccuracies in the following list, is particularly requested.

	Subs.			Dons.		
	£	s.	d.	£	s.	d.
H. R. H. The Prince of Wales				5	0	0
A. M.	5	5	0			
Alexander, W. C., Esq.				10	0	0
Amor, Albert, Esq., 31, St. James' Street ...				10	0	0
Anderdon, H. E. Murray, Esq., Henlade House, Taunton	2	2	0			
Archdale, Mrs., Purley Lodge, Boscombe, Hants	1	1	0			
Arden, Douglas, Esq., East Burnham House, near Slough	3	3	0			
Atkin, S., Esq., 49, Elm Park Gardens, S.W. ...	1	1	0			
*Batt-Mills, Mrs.	10	10	0			
Barclay, Mrs. (per Bank)	1	1	0			
Bartlett, Chas. M., Esq., Uplands, East Sheen ...	2	2	0			
Batten, Mrs. Mount, Mornington Lodge, West Kensington	2	2	0			
Battiscombe, The Misses, 112, Lexham Gdns., S.W.	0	10	6			
Beddoes, Mrs.	1	1	0			
Beddington, Miss B., The White Cottage, Winchelsea	1	1	0			
Beddington, Miss M., Ballader's Plat, Winchelsea	1	1	0			
Benwell, J. P., Esq., 27, Ferndale, Tunbridge Wells	1	1	0			
Berkeley, The Baroness	1	0	0			
Bevington, Mrs. A., Silverwood, Pyrford	1	1	0			
Blakiston, Mrs. Matthew, Free Hills, Bursledon, South Hants	2	0	0			
Blunt, Mr. and Mrs. Reginald, 12, Carlyle Mansions, Chelsea	2	2	0			
Carried forward ...	£39	4	6	25	0	0

	Subs.			Dons.		
	£	s.	d.	£	s.	d.
Brought forward ...	39	4	6	25	0	0
Bovill, Benjamin, Esq., Says Law, Ratton Road, Eastbourne ...	2	2	0			
Box for Donations at the Hospital ...				0	6	8
Box for Donations at St. Nicholas Hospital ...				3	6	11
Bradley, Glen, Esq., 7, Chepstow Mansions Bayswater ...	1	1	0			
Brown, Mrs. Darell, 22, Queensberry Place, S.W. ...	1	1	0			
Browning, Mrs. Barrett, Barncoke, Reigate ...				0	10	6
Bubb, Mrs. Charles, 40, Leinster Gdns., Hyde Park, W. ...	2	2	0			
Bullivart, Miss ...	2	2	0			
Byrne, Mrs., 65, Cadogan Place, S.W. ...	2	2	0			
Calderon, Col. C. N. ...	1	1	0			
*Cardwell, Miss, 11, Cromwell Place, S.W. ...	5	5	0	50	0	0
Casson, Miss E., 24, Hereford Square, South Kensington ...				0	5	0
C.E.G. ...	1	1	0			
C. G. T. ...	2	2	0			
Calendar, Proceeds of Sale. See Report, page 16				40	0	0
Charles, Rt. Hon. Sir Arthur, P.C., D.C.L. ...	2	2	0			
Chilton, Mrs. C. ...						
Clark, Mrs., 255, Cromwell Road, S.W. ...				1	0	0
Clark, Mrs. 48, Egerton Crescent ...	1	1	0			
Clark, Mrs. L. ...	2	0	0			
Clark, James, Esq. ...				1	0	0
Clarke, Miss, Belmont, Lifford, co. Donegal ...	0	10	0			
Cohen, Mrs. Frank, 31, Oxford Square, W. ...	1	1	0			
Cohen, The Misses Constance, Betty and Mary, and the Masters Harold and Richard (proceeds of a Sale of Work held at their home and organised by them). ...				83	0	3
Coltman, Mrs. F., 9, Atherstone Terrace, S.W. ...	1	0	0	1	0	0
Colvin, Miss L. de V., 59 Oakley Street, S.W. ...	1	1	0			
Colvin, Miss H. ...				1	0	0
Combermere, Viscountess, Chaseley House, Rugely, Staffs. ...	1	1	0			
Cozens-Brooke, Mrs., Highclere, St. Mildred's Road, Westgate-on-Sea ...	1	1	0			
Croshaw, George, Esq., 116, Fenchurch St., E.C. ...				3	0	0
Crowder, A. G., Esq., 65, Portland Place, W. ...	5	0	0			
Cunnington, Miss E., Tansor Lodge, Oundle ...	1	1	0			
Curtis-Hayward, Miss ...	0	10	0			
De Zoete and Gorton, Messrs., 27, Throgmorton St. ...				5	5	0
Denny, Mott, and Dickson, Messrs., Limited, 14, Fenchurch Street ...				3	3	0
Dowsen, The Misses, The Chestnuts, Hayes, Middlesex ...	1	1	0			
Drybrough, T. B., Esq., per C. O. S. ...	7	0	0			
Duffield, E. Ross, Esq., 27, Holland Park, W. ...	1	1	0			
Carried forward ...	£85	13	6	217	17	4

							Subs.			Dons.			
							£	s.	d.	£	s.	d.	
Brought forward							...	85	13	6	217	17	4
Duguid, Mrs., 14, Kensington Gore, S.W.							...	2	2	0			
Dunn, Lady, 34, Phillimore Gardens, S.W.							...				1	1	0
E.B.							...				1	0	0
E. D. V.							...	2	2	0			
E. E. S.							...	5	5	0			
E. K.							...	1	1	0			
Elam, W., Esq., 80, Cheapside, E.C.							...	2	2	0			
Elgee, Mrs.							...	0	10	6			
Emery, Frederic W., Esq., 16, Tregunter Road, S.W.							...	1	1	0			
Evans, Mrs.							...	1	1	0			
Fairfax, Miss							...	1	1	0			
Farquhar, Alfred, Esq., 11, Belgrave Square, S.W.							...	2	2	0			
Feilden, Miss C. H., Thorncliffe, Bonchurch, I.W.							...	2	2	0			
Feilden, Miss M. G.,							...	2	2	0			
Field, Miss, Ashurst Park, Tunbridge Wells							...	1	1	0			
Fleet, Algernon M., Esq., Darenth Grange							...	5	5	0			
Fleming, Mrs., 12, Beaufort Gardens, S.W.							...				1	0	0
Flower, Mrs., 50, Egerton Crescent, S.W.							...	5	0	0			
Flower, Mrs. Philip							...	1	0	0			
Forbes, Miss, 6, Chelsea Embankment Gardens, S.W.							...	8	3	0			
Franks, Mrs. T. J., Ballyscaddane, Knocklong, Ireland							...	2	2	0			
Fraser, Miss, 37, Cheyne Court, S.W.							...	1	1	0			
"From a Christmas Stocking"							...	0	10	0			
"From the other Christmas Stocking" (In Memoriam)							...	1	1	0			
Gabriel, Miss, Elmhurst, Wimbledon Common							...				5	0	0
Gabriel, Mrs., 12, Hyde Park Place, W.							...	1	1	0			
Geiger, Mrs., 75, Onslow Gardens, S.W.							...	10	10	0			
Gibbon, Mrs. Henry, 75, Lancaster Gate, W.							...	2	2	0			
Gibbon, Miss							...	1	1	0			
Gill, Mrs., Highgate House, Walsall							...				0	10	0
Glover, W., Esq.							...						
Gordon-Lennox, Lady Caroline, 30, Wilton Crescent, S.W.							...	1	1	0			
Green, Miss Hilda, The Whittern, Kington, Hereford							...	0	10	0			
Gregory, Mrs.							...	1	1	0			
Gregory, Miss							...	0	10	6			
Gretton, Miss Muriel							...	3	3	0			
Grubb, Mrs. H. Watkins							...				1	1	0
Gunston, Miss, 51, Ennismore Gardens, S.W.							...	2	0	0			
*Halford, Capt. Charles H., East Bergholt, Norfolk							...	10	10	0			
Halford, Hon. Mrs., 19, Lowndes Square							...	2	2	0			
Hamilton, Miss M. E., Lis Esgol, Worcester							...	1	1	0			
Hammersley, Mrs., 56, Princes Gate							...	1	1	0			
Hannay, Mrs. (2 years)							...	2	2	0			
Hardcastle, C. R. H., Esq., Castle House, Guildford							...				1	1	0
Carried forward							...	£173	3	6	228	10	4

	Subs.			Dons.		
	£	s.	d.	£	s.	d.
Brought forward ...	173	3	6	228	10	4
Hardy, Mrs., 4, Palace Gate, S.W. ...	1	1	0			
*Harrison, Leonard, F., Esq., Orchards, East Grinstead ...	10	10	0			
Harrison, Robert, Esq., Shiplake Court, Henley ...	5	5	0			
Hartopp, W. E., Esq., 71, Belgrave Road, S.W. ..	1	1	0			
Hartopp, Mrs., 147, Warwick Street, Eccleston Sq.	1	1	0			
Hetley, Mrs., Norbury Lodge, Upper Norwood ..	1	1	0			
Hichens, Harrison & Co., Messrs., 25, Austin Friars	10	10	0			
Higgs, W., Esq., Sussex Lodge, Binfield Road, Clapham ...	1	1	0			
Hirsch, Mrs. L., 10, Kensington Palace Gardens, W.	2	2	0			
Holland, Mrs. Francis, 12, Onslow Crescent, S.W.	5	0	0			
Hollams, Mrs. (Collected by), Dene Park, Tonbridge				4	10	0
Hollams, Mrs. ... £1 0 0						
Hollams, F. W., Esq., ... 1 0 0						
J. H. ... 1 0 0						
Hollams, Miss ... 0 10 0						
Fox, Mrs. ... 0 10 0						
Lady Powell ... 0 10 0						
	£4	10	0			
Holt, Miss Annie, Summerhays, Woldingham, Surrey	2	2	0			
Horaby, C. H. St. J., Esq., Shelley House, Chelsea Embankment, S.W. ...	2	2	0			
Horne, Mrs., Shackleford, Godalming ...	2	2	0			
*Hospital Sunday Fund (per Sir E. Hay-Currie, Sec.)				102	10	5
*Hospital Saturday Fund (per A. W. Davis, Esq., Sec.)				122	0	0
Hughes, The Lady Vere, 4, Cheyne Gardens, S.W.	1	1	0			
Huggins, Miss, 6, Kensington Park Gardens, W. ...	3	3	0			
Huggins, Miss F. " " ...	2	2	0			
Im Thurn, Mrs., 5, Collingham Gardens ...	2	2	0			
J. W. M. ...	2	2	0			
*James, J. A., Esq., Coton House, Rugby ...	10	10	0			
Jarvis, Miss G., The Chase, Oatlands Park, Weybridge ...	1	1	0			
Jarvis, Miss M., " " ...	0	10	6			
Jenkins, Mrs. E. S. ...	2	2	0			
Jonas, Henry, Esq., Portley Wood, Whyteleafe, Surrey ...	1	1	0			
Jones, Sydney E., Esq., Norfolk House, Laurence Pountney Hill, E.C. ...	2	2	0			
Kemball, Gen. J. S., Fairseat, Wrotham, Kent ...	1	1	0			
Kemp, Miss, Broomhills, West Derby, Liverpool				0	5	0
Kemp-Welch, H., Esq. ...	2	2	0			
Kemp-Welch, Miss, 2, Porchester Gate, W. ...	0	10	0			
Kennedy, Miss Phyllis, Ailsa House, Balham, S.W.	1	1	0			
King Edward's Hospital Fund for London ...				100	0	0
King, James, Esq., Olivette, App'le Road, Birchington				0	10	0
King, Robert, Esq., 15, Lansdowne Road, Holland Park ...	1	1	0			
Carried forward ...	£251	13	0	558	5	9

	Subs.			Dons.		
	£	s.	d.	£	s.	d.
Brought forward ...	251	13	0	558	5	9
Kingsmill, Mrs., 23, Courtfield Road, S.W. ...	2	2	0			
Kingston, T., Esq. ...	3	3	0			
Lambton, Miss Dorothy, Redfield, Winslow ...	2	2	0			
Lane-Fox, The Hon. Mrs., Bramham Park, Boston Spa, Yorkshire ...	1	0	0			
Larnach, J. W., Esq., 1, Carlton Gardens, S.W. ...	1	0	0			
Latta, Mrs., 17, Fitzjohn's Avenue, N.W. ...				5	0	0
Le Bas, Rainald, Esq., 38, Hornton Court, Kensington ...	1	1	0			
Leconfield, Lady, Petworth House, Petworth ...				1	1	0
Legard, Frances, Lady, 22, Cadogan Square, S.W. ...	3	3	0			
LeGeyt, Miss, The Knoll, St. Saviour's, Jersey ...	0	5	0			
Legg, Miss Myra, 83, Holland Road, Kensington ...	1	1	0			
Letchworth, Thomas, Esq. (per C. O. S.) ...	1	1	0			
Lightfoot, Miss M. T. ...	1	1	0			
Lindley, Mrs., Elmstone Rectory, W. Canterbury ...				1	0	0
Loffet, L., Esq., 24, Tooting Bec Gardens, Streatham ...				2	2	0
Longman, Miss M., 18, Thurloe Square, S.W. ...	1	1	0			
Lowndes-Radcliffe, Mrs. E., Binfield, Berks. ...	1	1	0			
*Lucas, Mrs. Henry, Bramblehurst, East Grinstead ...	10	10	0			
M. E. C. H. ...	1	1	0			
McAndrew, Miss K. F. ...	2	0	0			
MacDonald, His Excellency Sir Claude, P.C., G.C.M.G. per Sir C. R. MacGrigor, 25, Charles St., S.W.) ...	5	5	0			
MacLeay, Mrs. Oswald, 29, Draycott Place, S.W. ...	2	0	0			
Macnaghten, Sir Melville L., C.B., 32, Warwick Square, S.W. ...	2	0	0			
Marindin, Miss Alice, Chesterton, Bridgnorth, Salop ...	1	1	0			
Marples, Miss, Endcliffe Edge, Fulwood Road, Sheffield ...	0	5	0			
Matthews, Charles E. Esq., Ingoldsby, Spenser Road, Birchington ...				1	0	0
Matthey, Geo., Esq., F.R.S., Cheyne House, Chelsea Embankment ...	2	2	0			
May, Mrs., St. Margaret's, Hampstead Heath ...	1	1	0			
Meinertzhagen, Mrs. ...	2	2	0			
Mellersh, Miss, Ashbrooke House, Godalming ...	0	5	0			
Mellersh, Miss M., " " ...	0	5	0			
Mellersh, Miss Agnes, " " ...	0	5	0			
Mellersh, Miss Isabel, " " ...	0	5	0			
Mellish, Miss E., Hodsock Priory, Worksop ...	2	0	0			
Merriman, Mrs. W., 7, Pownall Gardens, Hounslow ...	1	1	0			
Mills, Mrs. W., 110, Cromwell Road, S.W. ...	1	1	0			
Milne, Miss L. E. ...	1	1	0			
*Minet, W., Esq., and Mrs., 48, Gloucester Square, W. ...	10	10	0			
Minturn, Miss E. T., 14, Chelsea Embankment, S.W. ...	1	1	0			
Mitchell-Innes, Miss, 32, Cheyne Court, Chelsea, S.W. ...	1	1	0			
Mitchell, Mrs. Illingworth, 5, Portland Place, W. ...	1	1	0			
Moger, Joseph, Esq., Coverdale, Radcliffe Road, Croydon ...	1	1	0			
Carried forward ..	£320	18	0	568	8	9

	Subs.			Dons.		
	£	s.	d.	£	s.	d.
Brought forward ...	320	18	0	568	8	9
Moggridge, Miss, 8, Bina Gardens, S.W. ...	0	10	0			
Molesworth, Viscountess, Walter's Hall, Monkton, Ramsgate ...				1	1	0
Monkswell, Dowager Lady (2 years) ...	10	0	0			
Moore, Mr. and Mrs., Redbourne House, Redbourne, Herts. ...	2	2	0			
Morgan, Mrs. E. Vaughan, 22, Harrington Gardens ...	1	1	0			
Morris, Mrs. Percy, 79, Elm Park Gardens, S.W. ...	5	5	0			
Morse, Sydney, Esq., 1, Kingsway, W.C. (for Christmas Turkeys) ...				3	0	0
Mullins, W. E., Esq., 18, Lyndhurst Gardens, Hampstead, N.W. ...	1	1	0			
Neild, Miss M. L. ...	1	0	0			
Newbery, Mrs., Stafford House, Broxbourne ...	1	0	0			
Nicholson, Lady ...	1	1	0			
Nottidge, Thos., Esq., Ashford, Kent ...	1	1	0			
Nussey, Miss C., The Gate House, Abbey Road, Great Malvern ...	1	1	0			
Orpen, W., Esq., A.R.A., 13, Royal Hospital Road ...	1	1	0			
Owen, Mrs. F. B., Fentreheylin, Ellesmere ...				0	10	0
Palairot, Mrs., Branksome Cliff, Bournemouth ...	1	0	0			
Palmer, Miss ...	5	0	0			
Peirse-Duncombe, Miss, 65, Evelyn Gardens, S.W. ...	1	1	0			
Penfold, Miss Jane, Steyning ...				0	10	0
Pilcher, Miss, 30, Hertford Street, Mayfair ...	1	1	0			
Power, Miss, Park House, Newbury ...	3	3	0			
Preston, Mrs. R. Percy, Villa Trollope, Florence ...				1	5	0
Price, W. Willoughby, Esq., 194, Iffley Road, Oxford ...				3	3	0
Ramsden, Mrs. Edward Alexander, 8, Gloucester Terrace, Regent's Park ...	1	1	0			
Rawlins, F. H., Esq., M.A., Eton College, Windsor ...	1	1	0			
*Reiss, Fritz, Esq., 42, Pont Street, S.W. ...	10	10	0			
Rich, Alf. W., Esq., and Mrs. Rich ...						
Rickards, Miss E. M., 11, The Grove, Boltons, S.W. (collected by) ...				0	6	6
Richmond, Rev. Wilfred (Children's Collection at Harvest Festival, Valley End, Chobham) ...				1	16	0
Ritchie, Miss, 13, Tite Street, S.W. ...	1	1	0			
Ritchie, Mrs. Gerald, 39, Cheyne Walk, S.W. ...				1	0	0
Reid, Mrs., Tacora Road, Beach Avenue, Birchington ...	1	1	0			
Reeve, R. Dalby, Esq., Margate ...				1	1	0
Robinson, Mrs. M. B. ...	3	3	0			
Romer, T. A., Esq., 14, Oakwood Court, Kensington, W. ...	1	1	0			
Royds, J. F. T., Esq., The Hill, Sandbach, Cheshire ...	1	1	0			
Russell, Hon. Maud, Twycross, Atherstone ...	3	3	0			
Carried forward ...	£381	8	0	582	1	3

				Suos.			Dons.		
				£	s.	d.	£	s.	d.
Brought forward				381	8	0	582	1	3
S. C. C.				1	0	0
Sainsbury, T. P., Esq., 30, Savile Row, W.	1	0	0			
Salomons, Mrs., Norbury Park, Dorking	1	1	0			
Samuel, Miss Evelyn Sylvester, 80, Onslow Gardens, S.W.	1	1	0			
Saunders, Mrs. Sidney, Watlington Vicarage, Tettsworth, Oxon.	1	1	0			
Schreiber, Mrs., Nascot Grange, Watford	1	1	0			
Schuster, Miss P., 39, Harrington Gardens, S.W.	5	5	0			
Schuster, Mrs. Ernest, 12, Harrington Gardens, S.W.	1	1	0			
Schuster, Miss, 39, Harrington Gardens, S.W.	2	2	0			
Seligman, Mrs., Iden Manor, Staplehurst	2	2	0			
Seligman, Mrs. W. L., 18, Montagu Square, W.	1	1	0			
Shaxson, T. S., Esq., 33, Nicholas Lane, E.C.	1	1	0			
Shaxson, Thomas, Esq., 33, Nicholas Lane, E.C.	1	1	0			
Shea, Mrs., The Elms, Foots Cray, Kent	1	1	0			
Sheffield, The Lady	2	0	0			
Smith, Mrs. Herbert, Marton, Rugby	1	1	0			
Smith, Miss M. Franklin, Palace Gate House, W.	1	0	0			
Spicer, Evan, Esq., and Mrs.				5	5	0
Spoor, James L., Esq.	1	1	0			
Steer, P. W., Esq., 109, Cheyne Walk, S.W.	2	2	0			
Stoop, Mrs., West Hall, Byfleet, Surrey	1	1	0			
Strange, Miss L. G., North Hill, Windlesham	2	2	0			
Strong, Miss A. J.	2	2	0			
Talbot, Mrs. Henry, 7, Chesham Street, S.W.	1	1	0			
Tate, Mrs. A. G.	1	1	0			
Taylor-Restell, Mrs., 15, The Boltons, S.W.	1	1	0			
Tett, Miss Honor, Kadina, Birchingdon				0	2	0
"The Christian," from the readers of, per Messrs. Morgan & Scott, Ltd.				4	0	0
Thomson, Miss S. Anstruther, 14, Alfred Place, S.W.	1	0	0			
Tonks, Henry, Esq., Vale Studio, 13, Vale Avenue, Chelsea				1	1	0
Tower, Miss	1	0	0			
Townshend, Mrs., 36a, Longridge Road, Earl's Court				2	0	0
Trench, Louis, Esq.				2	0	0
Trimmer, Rev. H. E., St. Nicholas-at-Wade	1	1	0			
Trollope, The Misses B. and M., 12, Chantrey House, Eccleston Street, S.W.	1	1	0			
Tufnell, Mrs. C., Uplands, St. Catherine's, Guildford	0	10	0			
*Turner, Alfred M., Esq., 11, Carlyle Mansions, Cheyne Walk, S.W.	10	10	0			
Unna, Miss, 40, Victoria Road, Kensington	5	5	0			
Wakeman Mrs. H. O., 66, Eccleston Square, S.W.	1	1	0			
Waugh, Miss, 1, Goda Road, Littlehampton	1	0	0			
Waugh, Mrs. F. G., Coombehayes, Kidbrook Grove, S.E.	2	2	0			
Carried forward				£441	8	0	597	9	3

	Subs.			Dons.		
	£	s.	d.	£	s.	d.
Brought forward ...	441	8	0	597	9	3
Wedd, Mrs., Weston Manor, Stevenage (2 years)	2	2	0			
Westminster, Katherine Duchess of ...	3	0	0			
Whigham, Miss E., 3, Drayton Gardens, S.W. ...	1	1	0			
Whitaker, Mrs. ...	1	1	0			
White, Allan V., Esq., 33, Nicholas Lane, E.C. ...	1	1	0			
Wigram, Miss, Hurlingham, Manor Road, Bourne- mouth ...	1	1	0			
Wilkins, Mrs. Philip, 14, Wilton Place, S.W. ...	1	1	0			
Willett, H. T., Esq., Monkton Parsonage, Ramsgate	1	1	0			
Wilson, Lieut.-Col. E. M., C.B., C.M.G., D.S.O.	2	2	0			
Wilson, Miss Alice C., Heatherbank, Weybridge	1	1	0			
Wilson, Mrs. H. J., 12, Cheyne Court, Chelsea ...	1	1	0			
Wilson-Patten, Hon. Miss Elizabeth ...	1	1	0			
Wombwell, Mrs., The Firs, Newbury, Berks ...	2	2	0			
Wood, Mrs. J. B., Henley Hall, Ludlow ...	2	2	0			
Woods, H. T., Esq. (Postmaster, Battersea D O.), from the Fines Fund ...				2	0	0

TOTAL ... £462 5 0 599 9 3

ACKNOWLEDGMENTS.

The Committee most gratefully acknowledge the various kind presents of Game, Clothing, Plants in pots, Flowers, Fruit, Pictures, Books, Toys, etc., received from many friends during the year, and greatly appreciated by the children; and it is hoped that any accidental omissions or inaccuracies in the following lists may be excused.

—o—

FLOWER SERVICES, HARVEST & OTHER FESTIVALS.

Langley Burrell Rectory, Chippenham, Wilts; The Rev. Andrew Pope
 St. Mary Abbott's, Kensington; The Rev. Canon Pennefather.
 Preston, Andover, Basingstoke; The Rev. S. Wilson.
 Little Gransden, Sandy, Bedfordshire; The Rector.
 Woodcotes, Oxford; The Rev. H. T. Nind.
 West Brompton Congregational Church, Edith Grove; The Rev.
 George Sadler.
 St. Luke's, Chelsea; Ven. Archdeacon Bevan.
 Risby Rectory, Bury St. Edmunds; The Rev. Alfred Wynter Leach.
 Waltham St. Lawrence, Twyford, Berks; The Rev. The Hon. Guy
 Neville.
 St. Mary's Church, Horsham; The Vicar.
 St. Peter's, Cranley Gardens; Rev. W. S. Swayne.
 Gilston Rectory, Harlow; The Rev. W. Saltren Willett.
 St. Luke's Mission Hall; The Rev. Capel C. Peacey.
 Worth, Eastry, Kent; The Rev. M. Hodgson.
 St. Mary's, Bolton, S.W.; Rev. S. W. Randall, D.D.
 St. Lawrence, Alton, Hants; The Vicar.
 Green Street Mission Rooms, Shenley, Herts; Miss Todhunter.
 St. John's and St. Mary's, Brecon, S. Wales; The Rev. H. A. Church-
 Jones.
 East Knoyle, Salisbury; The Rev. Canon Milford.
 Haydon Rectory, Norwich; Rev. W. Griffith Jones.
 St. Michael's Church, Chester Square; The Rev. J. Gough McCormack.

ENTERTAINMENTS, &c., at Cheyne Hospital.

1912.

- JANUARY 9TH.—Mrs. Percy Morris and Friends, Concert in Upper Ward.
- JANUARY 11TH.—Miss Spencer Wilkinson and Friends, Entertainment in Upper Ward.
- JANUARY 17TH.—Miss Eve Erskine and Friends, Concert in Lower Ward.
- JANUARY 19TH.—Mrs. Johnston, Tea, and Living Marionettes in Lower Ward.
- JANUARY 23RD.—Mrs. Macdonald of Skeabost, Tea and Conjuror in Upper Ward.
- JANUARY 27TH.—The Misses Fairfax, Tea in Upper Ward.
- FEBRUARY 8TH.—Miss Parish and Friends, Concert in Lower Ward.
- FEBRUARY 26TH.—The Misses Fairfax, Tea and Living Marionettes in both Wards.
- MAY 24TH.—The Misses Fairfax, Tea and Concert in both Wards.
- JULY.—Mrs. Cary, Tea and Living Marionettes in both Wards, "In Memory of Arminel's Birthday."
- NOVEMBER 28TH.—Miss Lawrie, Lantern Slides of Australia and New Zealand in Lower Ward.
- DECEMBER 11TH.—Mrs. Pritchard, Tea and Punch-and-Judy in Lower Ward.
- DECEMBER 18TH.—Miss Costeker and Friends, Concert and Father Xmas. in Lower Ward.
- DECEMBER 27TH.—Mrs. Geiger, Tea and Xmas. Tree in Lower Ward.

ENTERTAINMENTS, &c., at St. Nicholas Hospital.

1912.

- MARCH.—Mr. Mabey, Motor Drives to Convalescent Children.
- MARCH.—Mrs. Brunton, Tea to Children in Upper and Lower Wards.
- JUNE.—Mrs. Sidney Champion, Strawberry Tea to Children.
- JUNE.—Mrs. Brunton, Strawberry Tea to Children.
- NOVEMBER.—Lady Molesworth, Tea and Gramophone Entertainment to Children.
- DECEMBER.—St. Nicholas-at-Wade Bell Ringers, in both Wards.
- DECEMBER.—Leonard Harrison, Esq., Tea, Punch-and-Judy in both Wards
- „ —Xmas. Trees in both Wards.

Empty hampers, cases, &c., are, when in good condition always returned, carriage paid, to the senders; but as this entails considerable expense, it is requested that, when possible, non-returnable packages may be employed (and so marked) by those who very kindly send presents for the Hospital.

GIFTS (Cheyne Hospital)

Received during the Year ending December 31st, 1912.

- Her Majesty Queen Alexandra. (15 Pheasants, Toys, etc.)
 H.R.H. Princess Victoria. (Packet of Birthday Cake, Periodicals, Toys.)
- Anonymous. (Flowers, Scrap-books, Fort and Oranges.)
 Answorth, Mrs. (Flowers and Fruit.)
 Argyle, Rev. Frank M. (Toys.)
 Army & Navy Stores. (Xmas. Card Albums.)
 Arrowsmith, Mrs. (Flowers.)
 Atkin-Sannyer, Mrs. (Case of Oranges.)
- Bagot, Miss M. (Flowers.)
 Ball, The Misses. (Plants. Toys, etc.)
 Bartlett, Charles, Esq. (Turkey.)
 Bateson, Miss Glynne. (Fruit.)
 Battiscombe, The Misses.
 Batt-Mills, Mrs. (New Year's Cake, Flowers, Grapes, Apples, etc.)
 Beales, Miss. (Scrap-books.)
 Beer, Mrs. (Biscuits.)
 Benison, Mrs. (Shirts.)
 Bennett, Miss D. (Scrap-books.)
 Bentinck, Baron. (Flowers, Stamps.)
 Bentinck, Captain. (A Weekly Paper.)
 Biggar, Singers-, Miss Gladys. (Toys.)
 Biggar, Singers-, Miss G. (Fruit, Flowers.)
 Brand, W., Esq. (Sponge Cakes.)
 Bright, Mrs. Charles. (Scrap-books.)
 Brixham, per Mrs. Morris. (Troop of Baden-Powell's Scouts, Flowers.)
 Brown, Lady Eileen. (Flowers, Toys, "Daily Paper" to a boy.)
 Brown, Mrs. Dixon. (Tickets for Horticultural Hall often, Tickets for Albert Hall.)
 Browning, Mrs. S. W. W. (Scrap-books.)
 Buckton, Miss. (Fruit.)
 Bull, Miss M. (Cards.)
 Bullivant, Miss. (New Year's Cake, Chicken Dinner, Crackers.)
 Burrows, Miss. (Xmas. Cake.)
- Cardwell, Miss. (Night gowns, Grapes.)
 Carlisle, Miss Edith M. F. (Flowers.)
 Carter, Miss. (Scrap-books.)
 Chaffey, Miss A. M.. (Post-cards weekly to 7 Children.)
 Chalmers, Patrick, Esq. (Flowers.)
 Charles, Miss. (Flowers and Fruit, Toys.)
 Chater, Mrs. Leathley. (Dolls and Books.)
 Children of Bunyan Sunday School, per Matthew Hayter, Esq. (Flowers.)
 Children of East Grinstead, per Miss Godden. (Scrap-books.)
 Children of Holwell School, Burford, Oxon, per Miss White. (Flowers.)

Children of Lew Trenchard and Thrusselden, per Mrs. E. Baring-Gould.
(Flowers often.)

Children of Lower Kingswood Sunday School, per Mrs. Thurnburn.
Children's Encyclopaedia, The Editor. (Magazines.)

Children's Flower Service at Lamberhurst, per Miss Pearse. (Flowers.)

Children's Guild, per Rev. A. J. Tuck. (Flowers.)
(Flowers.)

Children's Hospital League, per Mrs. Im Thurn. (Xmas Toys.)

Children's League of Help (St. Mary Abbots), per Miss E. Gibbes.
(6 Garments, Clothes, Scrapbooks.)

Children's Magazine, The Editor. (Magazines.)

Children's Primrose League, per Miss Hole. (Primroses.)

Cholmondeley, The Lady Eva. (Dolls.)

Christmas Fairies, per Miss Charles. (Xmas. Toys.)

Church of England Girls' School, Winchcombe, per Miss Adlard.
(Cowslip Balls.)

Cohen, Mrs. (Toys, Books, Cakes, etc.)

Colvin, Miss L. (Toys.)

Corbett, Mrs. (Fruit.)

Costeker, Mrs. (Strawberries, Toys, etc.)

Crosby Hall Weekly Services for all Denominations, per Miss Turnbull.
(Toys, Fruit, etc.)

Cunliffe, Miss. (Flowers, Pheasants, Holly.)

Daily Sketch, The Editor. (Booklets.)

Daymond, Miss. (Cards.)

Dean, Mrs. (Dolls and Scrap-books.)

Dudley, Miss. (Cards.)

Duncombe, Miss Peirse. (Garments, Cake for Staff.)

Duncombe, Miss W. Peirse. (Toys.)

Dunkley, Mr. (Scrap-books.)

Ellis, Miss Daisy. (Books, Toys.)

Erskine, Miss Eve. (Foliage.)

Evans, D. H., & Co. (Cards, Samples.)

Evans, Miss Myddleton. (Toys.)

Eve, Mrs. (Periodicals.)

Eyston, Mrs. (Cards.)

Fairfax, in memory of Mrs. (24 Pinafores, 5 Dresses, 3 Vests.)

Fairfax, Miss, and Friends. (91 Garments.)

Fairfax, The Misses. (Flowers, Toys, etc.)

Falconer, Miss. (Picture.)

Faulkner, Messrs. & Co. (Calendars.)

Fisher, Mrs. Herbert. (Pictures.)

Fleming, Mrs. (Papers.)

Floreston, Mrs. (Flowers.)

Flower, Mrs. (Strawberry Tea to Children and Staff, Turkey, Toys for
Xmas., Tree, etc., etc., "Chums," Weekly.)

Fox, Miss. (Sweets.)

Fullerton, Miss. (Cards, Scrap-books.)

Garrard, Mrs. (Toys.)

Garrick, Lady. (Toys, Fruit, etc.)

Garrick Theatre, The Lessees. (Theatre Tickets.)

Geiger, Mrs. (Jam weekly, Toys, Cakes, Daily Paper, etc.)

Giles, Miss. (Picture-cards, Sweets.)

Gill, Miss. (Balls.)
 Goble, The Misses Iris and Brenda. (Flowers)
 Goldsmid, Miss. (Flowers, etc.)
 Goodchild, Mrs. (100 Eggs.)
 Gosling, Miss. C. H. (Flowers often, Holly.)
 Gower, J. Leveson, Esq. (Flowers.)
 Gove, The Misses Kathleen and Loins. (Doll.)
 Green, Miss F. H. (Honey.)
 Gripp, Mrs. (Toys.)
 Groom, Mrs. (Cards.)
 Grosvenor, Miss. (Doll.)
 Grubb, Mrs. H. (Toys, Crackers.)
 G. F. S. (Coate branch), per Miss Sheenwich. (Flowers.)

Harris, Miss Evelyn. (Flowers.)
 Harrison, Leonard, Esq. (Toys.)
 Harrison, Mrs. L. (Flowers, often.)
 Harrison, Rev. E. L. (Flowers often, Grapes.)
 Hatchard, Messrs. (Books.)
 Hawkins, Mrs. (Flowers, often.)
 Henderson, Miss Marian. (Petticoats, Toys and Books.)
 Higginson Mrs. (Toys.)
 Hilton, Master Guy. (Papers.)
 Hodgson, Miss. (Scrap-books.)
 Hollams, Mrs. (Old Linen, Flowers.)
 Holmes, Mrs. (Flowers.)
 Holt, Miss A. (Toys.)
 Holton, Miss. (Foliage.)
 Hospital Work Society, per Mrs. Pearson. (24 Garments.)
 Howard, A. F., Esq. (Books and Albums.)
 Husey, Miss Honor. (Fruit, Flowers.)

Im Thurn, Mrs. (Jellies weekly, Clothes, etc.)

Jacobs, Miss. (Flowers, Toys.)
 Jaffary, Miss M. (Toys.)
 Janotha, Madame. (Toffee.)
 Jervoise, F. H. T., Esq. (Flowers.)
 "John Bull," The Editor. (Annuals.)
 Johnson, Mrs. ("Punch" and "Sphere," weekly.)
 Joseph, Mrs. (Toys.)

Kelway, Mrs. (Cards.)
 Kemp-Welch, Miss. (Toys.)
 Kemp-Welch, J., Esq. (Foliage.)
 King, Miss. (Old Linen.)
 King, The Misses. (Toys, Flowers.)
 Kirkland, Miss A. H. (Holly.)
 Kolle, Miss E. (Clothing, Books, etc.)

Lambton, Miss. (Flowers.)
 Landon, Percival, Esq. (Flowers.)
 Larnach, W., Esq. (Rabbits, Melons, Vegetables, Fruit often.)
 Lawrence, Mrs. (Flowers.)
 Lewis, W. R., Esq. (Toys.)
 Leycester, R., Esq. (15 Pheasants.)
 Lighton, Rev. Claud. (Flowers, Sack of Holly.)

Lloyd, The Misses. (Toys, Ferns, Cakes, etc.)
 London County Council, per J. Rogers, Esq. (Eggs.)
 London Needlework Guild per Mrs. Taylor Whitehead. (25 Garments.)
 Loring, Mrs. (Dolls.)
 Lucas, Miss. (Monthly Magazines.)
 Lucas, Mrs. (Chicken Dinner to Children and Staff, Flowers.)

MacLeay, Mrs. Sinclair. (Old Linen, Cakes weekly.)
 Martin, Miss Muir. (Xmas Stockings.)
 Mason, The Misses. (Flowers.)
 McAndrew, Miss. (Scrap-books.)
 Mellersh, The Misses. (Flowers, Toys, Garments.)
 Members of the Farnham Royal Band of Hope, per "Uncle Richard."
 (Garments.)
 Members of Princess House Y.W.C.A., per Miss Carr. (Dolls.)
 Montefiore, Miss. ("Captain," monthly.)
 Moore, Mrs. (Toys, Flowers.)
 Morris, Mrs. Percy. (Fruit often, Calenders, Toys, etc.)
 Mosenthal, Mrs. George. (Chocolates.)
 Moss, Miss J. M., and others. (Flowers.)
 Munster, Miss. (Books.)
 Murray, Miss Isabel. (Books.)
 Murrell, Mrs. (Cards.)
 Mutlow, Mrs. (Shirts, etc.)

New Players, per the Hon. Secretary. (Theatre Tickets.)
 Nicolson, Mrs. (Scrap-books.)
 Noble, Mrs. (Apples, Flowers, Greenery.)

Old Girls' Association, Wallington. (Garments, Books.)
 Oldfield, Mrs. and Miss. (Fruit, Crackers.)
 Oliver, Mrs. S. (Clothes.)

Paling, Mrs. (Periodicals.)
 Paravicini, Lady Marcia de. (Books.)
 Parish, Miss M. (Theatre Tickets, Toys.)
 Parish, Miss E. (Toys.)
 Peake, Miss Eileen. (Flowers.)
 Pearse, Price, Esq. (Xmas. Cake.)
 Pedder, Mrs. ("Tatler," weekly.)
 Pepys, Miss Noel. (Toys.)
 Piesse, Miss. (Books.)
 "Poultry Press," per the Manager. (Eggs.)
 Purvis, Miss Kennedy. (Flowers.)

Read, Mr. Montague V. H. (Cards, Albums.)
 Reiss, Fritz, Esq. (Pheasants.)
 Reiss, Miss. (Toys, Flowers, Needlework.)
 Rentall, Mrs. (Xmas. Letters.)
 Restell, Mrs. Taylor- (Red Jackets, Toys, etc.)
 Riches, Miss. (Cards.)
 Roberts, Miss. (Flowers.)
 Robinson, Mrs. (Xmas. Boxes of Sweets.)
 Rooke, Mrs. (Scrap-books.)

Salisbury, Lady. (Toys.)
 Samuel, Mrs. Sylvester. (Strawberry and Sponge Cake Tea, 50 Fans.)
 Samuel, Miss. (Toys.)
 Samuelson, Sir Henry B., Bart. (20 Pheasants.)
 School Children of Amport, per Miss Routh. (Flowers.)
 Scott-Moncrieff Lady Colin. (Tickets for Town Hall, Cards.)
 Seton, Lady. (Scrap-books, Dolls.)
 Shaw, Mrs. (Grapes, Cake.)
 Sich, Miss J. F. (Toys.)
 Skrimshire, The Rev. Donald. (Flowers, Xmas. Cakes.)
 Smith, Mrs. (Chicken Dinner.)
 Spicer, Mrs. Evan (6 Vests.)
 Storrs, Miss C. M. (Books.)
 Streatfeild, Philip, Esq. (Flowers.)
 Stuart, A. W. Ruthven. (Cards.)
 Sunday School Children, per Mrs. Thurburn. (Dolls, Scrap-books.)
 S.W.W., per Lady Emma Talbot. (55 Woollies.)

Thompson, Rev. J. Pullein. (Tickets for the "Redemption.")
 Thompson, Miss Pullein. (Old Linen.)
 Troughton, Mrs. Cecil. (Cards.)
 Tufnell, Mrs. C. (Flowers.)

Vivian, Miss. (Flowers.)

Warren, Mrs. (Toys.)
 Warren, The Misses Violet, Dorothy and Sylvia. (Toys.)
 Watson, Mrs. Wellesley. (Flowers, Fruit.)
 Whigham, Miss Dora. (Cards.)
 Whigham, Miss. (Flowers, Fruit, Toys.)
 Whitaker, W. Ingham, Esq. (Flowers.)
 Whitehill, Miss G. (Toys.)
 White, Miss. ("Sphere" weekly.)
 White, Miss May. (2 Turkeys.)
 Whittaker, H. P., Esq. (Toys.)
 Whittaker, Miss D. (Toys.)
 Whitard, Mrs. (Books.)
 Williams, Miss C. (Books.)
 Wilson, Miss A. E. (Flowers.)
 Wombwell, A., Esq. (Large Crackers.)
 Wombwell, Mrs. (Books.)
 Women's Freedom League. (Dolls.)
 Wordsworth, Mrs. (Scrap-books.)
 Wordsworth, Mrs. H. (Flowers from Service held in Private Chapel.)
 Wortley, Mrs. and Miss C. Stuart. (Xmas. Cake.)

Young, Mrs. George. (Flowers.)
 Young, Mrs. Arthur. (Toys.)
 Younger, Dr. and Mrs. (Cards.)
 Youngman, Mrs. (Xmas. Cake for Nurses.)

GIFTS (St. Nicholas Hospital)

Received during the Year ending December 31st, 1912.

- Baker, Miss J. (Bon-Bons.)
 Batt-Mills, Mrs. (Books, Xmas. Gift to each Child.)
 Bevan, Mrs. (Xmas. Cards.)
 Bradley, Miss N. (Chocolates.)
 Bradley, Mrs. (Apples, Eggs.)
 Brockman, Miss L. (Cake.)
 Brunton, Dr. & Mrs. (Sweets to Children on Empire Day, Xmas. Cards, and Gift to each Child.)
 Brunton, Dr. (Flag "Union Jack.")
 Brunton, Mrs. (Post Cards, Easter Eggs, Flowers, Wool and Knitting Needles.)
 Buss, Mrs. (Cakes, Apples, Easter Eggs, Flowers, Chocolates, Old Linen, Wool and Canvas for Needlework.)
 Carline, Mr. (Flowers.)
 Champion, Mrs. S. (Cakes, Xmas. Cards, Large Doll for Xmas. Tree and Chocolates.)
 Champion, Mrs. T. (Fruit, Sweets.)
 Cheyne Hospital Committee. (Books, Doll's House, Toys, Magic Lantern and 24 Slides.)
 Children of the Church Sister's Home, Birchington. (Musical Toys.)
 Coles, Mr. and Mrs. (Flowers, Chocolates.)
 Cook, Miss. (Xmas. Stockings.)
 Copeland, Mrs. (Fruit.)
 Cossey, Major and Mrs. (Books, Bon-Bons, Large Boxes of Sweets.)
 Coxen, Mr. and Mrs. (Toys and Gifts for Xmas. Tree.)
 Cozens-Brooke, Mrs. (Toys, Wool and Knitting Needles, Canary, and Gifts for Xmas. Tree.)
 Denning, Miss. (Sweets and Toys.)
 Dillon, Mr. and Mrs. (Box of Sweets.)
 Dimmock, Mr. A. (Xmas. Cake.)
 Elam, Miss. (Toys.)
 Flower, Mrs. (Wool for Knitting, Garments, Turkey, Crackers.)
 Floyd, Miss C. (Xmas. Cards.)
 Forester, Lady. (Puzzles for Children, Testaments.)
 From a Sympathiser. (Large Basket of Cherries.)
 Geiger, Mrs. (Fans.)
 Halliday, Mrs. (Box of Chocolates.)
 Harrison, Leonard, Esq. (Flag Staff.)
 Hilton-Johnson, Capt. and Mrs. (Illustrated Papers, Flowers, Toys Crackers and Xmas. Tree.)
 Jackson, Mr. (Toys.)
 Mabey, Mr. (Sweets.)
 Matthews, E. C., Esq. (Large Box of Turkish Delight.)
 Maydew, Miss. (Flowers, Toys.)

- Milner, Lord. (Illustrated Papers and Magazines.)
 Molesworth, Lady. (Flowers, Mazagines, Cakes, Holly, Xmas. Gift to Boys, Daily Illustrated Paper for Boys.)
 Mudie, Dr. and Mrs. (Toys for Xmas. Tree.)
 Mudie, Miss Marjorie. (Oranges.)
 Packham, Messrs. (Flowers, Oranges, Sweets and Crackers.)
 Palmer, F. O., Esq. and Mrs. (Flowers, Gramophone and 16 Records, Apples, Crackers, Chocolates and Fruit.)
 Palmer, Miss. (14 Gramophone Records.)
 Per Rev. E. Langley, Holy Trinity, Ramsgate. (A large Box of Toys from the Children's Toy Service.)
 Power, Miss. (Post Cards to each Child, Turkey and Fruit.)
 Price, Miss E. (Easter Eggs.)
 Reeve, R. Dalby, Esq. (Box of Chocolates to each Child.)
 Reid, Mrs. (Toys and Books.)
 Simes, Miss. (Xmas. Picture to each Child.)
 Smith, Mr. (Corn for Harvest Festival.)
 Smythe, Mrs. (Sweets.)
 Stainbank, Miss. (Pineapple and Case of Oranges.)
 Styan, The Misses. (Books and Toys.)
 Terry, Mr. E. (Flowers, Fruit, Large quantity of Apples.)
 Tollemache, The Misses. (Mazagines.)
 Towell, Mrs. (Box of Xmas. Cards.)
 Toynbee, Mrs. (Eggs and Booklets.)
 Trimmer, Rev. H. E. (Easter and Xmas. Pictures to each Child.)
 Tulley, Mrs. (Books and Sweets.)
 Williams, Mr. (Flowers.)
 Young, Miss. (Cakes.)

ST. NICHOLAS HOSPITAL NEEDLEWORK GUILD.

Number of Articles received during the Year ending 31st December, 1912

23	Red Flannel Bed Jackets.
45	Woollen Vests with Sleeves.
21	" " without "
21	Flannel Night Gowns.
5	Print Overalls.
1	Blue Serge Dress, 1 set of Lawn Collars and Cuffs.
28	Bed Stockings.
1	Dressing Gown.
8	Pairs Stockings.
2	Petticoats.
3	Woollen Caps.
4	" Bonnets.
3	" Wraps.
2	Petticoat Bodices.

Total number of Articles received 167.

 " " Members belonging to the Guild. 47.



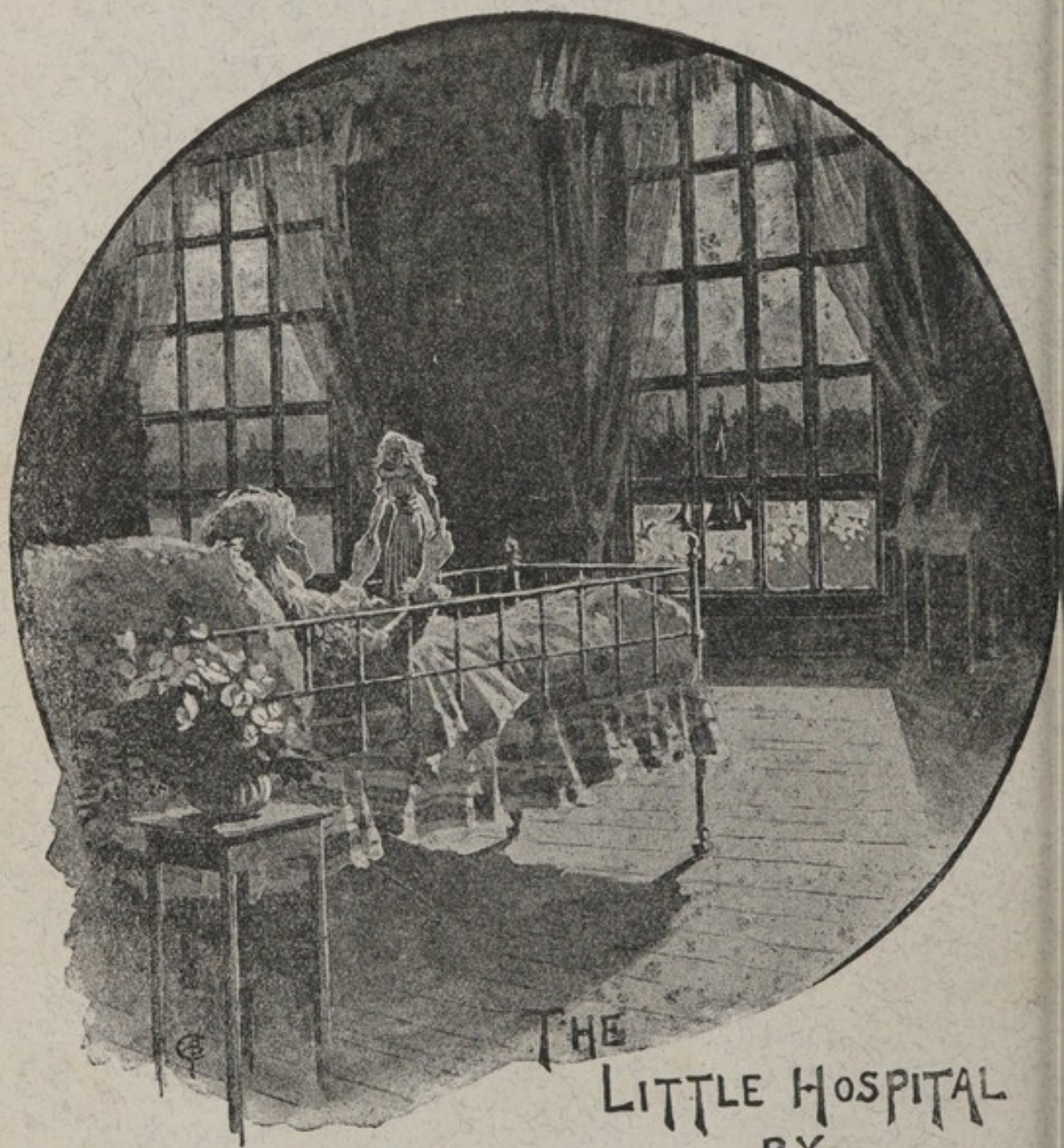

THE
LITTLE HOSPITAL
BY
THE RIVER