

**Annual report : 1936 / Seamen's Hospital Society "Dreadnought" for sick and injured sailors.**

**Contributors**

Seamen's Hospital Society "Dreadnought" for Sick and Injured Sailors.

**Publication/Creation**

[London] : [Seamen's Hospital?], 1936

**Persistent URL**

<https://wellcomecollection.org/works/bb9k6svm>

**License and attribution**

This work has been identified as being free of known restrictions under copyright law, including all related and neighbouring rights and is being made available under the Creative Commons, Public Domain Mark.

You can copy, modify, distribute and perform the work, even for commercial purposes, without asking permission.



Wellcome Collection  
183 Euston Road  
London NW1 2BE UK  
T +44 (0)20 7611 8722  
E [library@wellcomecollection.org](mailto:library@wellcomecollection.org)  
<https://wellcomecollection.org>

AS-41

Don. 8525

Library

P.21230

The  
**Seamen's Hospital Society**  
"Dreadnought"



THE DREADNOUGHT HOSPITAL SHIP—1870.

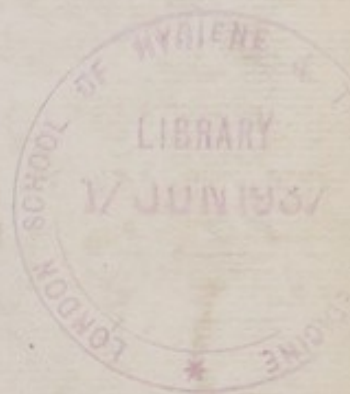

AN ACCOUNT OF ITS WORK  
FOR  
SICK & INJURED MERCHANT SEAMEN  
1821 — 1937  
AND  
THE ANNUAL REPORT FOR 1936

Patron:  
HIS MOST GRACIOUS MAJESTY THE KING.

Committee of Management:

Chairman: Captain Sir ION HAMILTON BENN, Bart., C.B., D.S.O., R.N.V.R.

Deputy Chairman: Admiral The Rt. Hon. The EARL OF CORK & ORRERY, G.C.V.O., G.C.B.

Head Office: SEAMEN'S HOSPITAL, GREENWICH, S.E.10

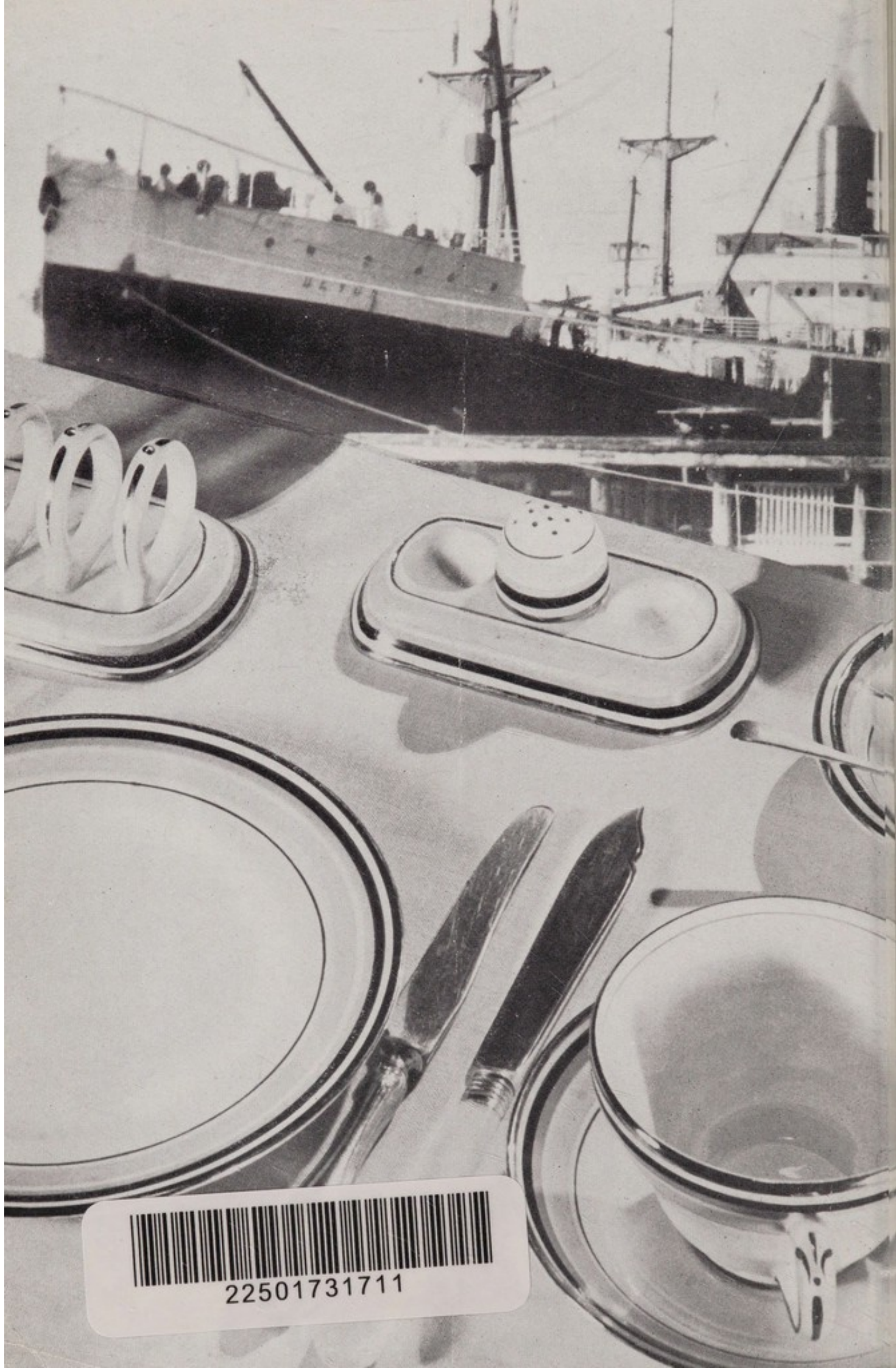

22501731711

THE SAILOR  
FILLS

YOUR  
BREAKFAST TABLE

WELLCOME
LIBRARY
Ann Rev
WX28
.BE5
S43
1936



THE DREADNOUGHT HOSPITAL, GREENWICH.



THE ANGAS CONVALESCENT HOME, CUDHAM.

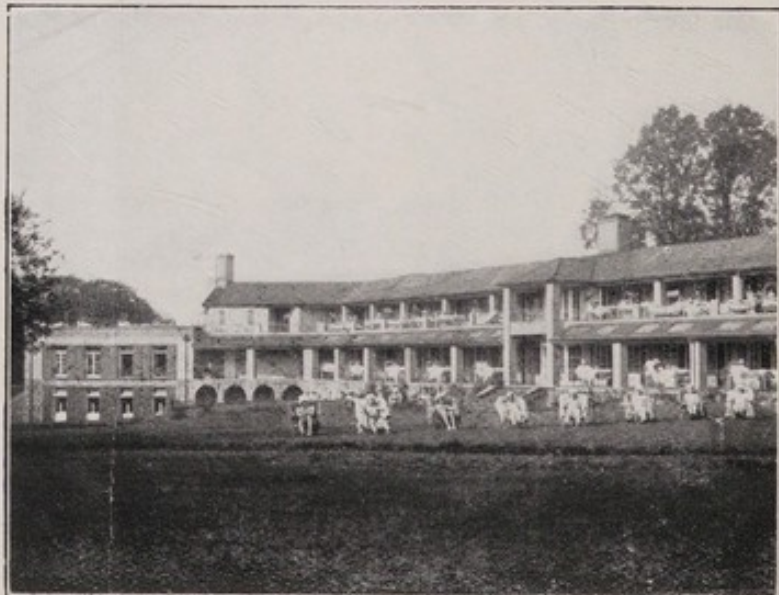

KING GEORGE'S SANATORIUM FOR SAILORS.



THE HOSPITAL FOR TROPICAL DISEASES,  
LONDON, W.C.1.



THE TILBURY HOSPITAL.

THE ALBERT DOCK HOSPITAL  
HAS BEEN  
CONDEMNED AS UNSAFE  
—  
THANKS TO MANY GENEROUS GIFTS  
ONLY £9,525 IS REQUIRED  
TO COMPLETE THE REBUILDING FUND

**ESTABLISHMENTS**  
OF THE  
**SEAMEN'S HOSPITAL SOCIETY.**

---

"DREADNOUGHT" SEAMEN'S HOSPITAL,  
GREENWICH, S.E.10.

257 Beds and Out-Patient Department.

*Tel. Address*—"DREADNOUGHT, GREENWICH."  
*Telephone*—GREENWICH 1881 (5 lines).

ALBERT DOCK HOSPITAL, E.16.  
(*Station*—*Connaught Road*.)

53 Beds and Out-Patient Department.

*Telephone*—ALBERT DOCK 1533.

HOSPITAL FOR TROPICAL DISEASES,  
25, GORDON STREET, W.C.1.

76 Beds. (*Station*—*Euston Square*.)

<i>Telephone</i>	}	MUSEUM 3326
<i>Telegrams</i>		LONDON.
<i>Radiograms</i>		

TILBURY HOSPITAL, TILBURY DOCKS, ESSEX.  
(*Station*—*Tilbury*.)

94 Beds and Out-Patient Department.

*Telephone*—TILBURY 520.

KING GEORGE'S SANATORIUM FOR SAILORS,  
BRAMSHOTT PLACE, LIPHOOK, HANTS.

80 Beds. (*Station*—*Liphook*.)

*Telephone*—LIPHOOK 53.

THE ANGAS CONVALESCENT HOME, CUDHAM,  
KENT.

36 Beds. (*Station*—*Orpington*.)

*Telephone*—BIGGIN HILL 3.

## Origin and History of the Seamen's Hospital Society



AT the close of the Napoleonic wars, there were to be found in the streets of London many mariners who had taken part in the struggle and who were left friendless, homeless and without work. Illness and disease afflicted a large number of them and there was no provision for the alleviation of their sufferings. In 1818 a small band of philanthropists, among whom were William Wilberforce and Zachary Macaulay, realising the responsibility of the nation towards these men who had served her well, conceived the plan of establishing a hospital for their succour.

The minutes of the first Committee Meeting include the following observations :—

“ Sailors in general are bred up to their occupation from early youth and retain few of the habits of persons employed on shore. Their great failing, and principal occasion of all their misfortunes, is an almost total absence of foresight and of consideration for the morrow. They appear to have no conception of the possible approach of misery until it is too late to escape it and when at length they become subject to its visitation, they are appalled and sink beneath its weight. If informed of, or directed to Hospitals, Asylums or other places of relief ashore, which do not bear the name “ Seamen’s,” they are unwilling to approach them and will submit to be driven to such receptacles only by extreme misery. It is well known to every person acquainted with the habits of these peculiar beings that they will at any time prefer to remain on board their ships, even on approaching death, rather than consent to be taken to a hospital on shore, although with a prospect of returning health.”

On the 8th March, 1821, the first meeting of the Committee of Management of the Seamen’s Hospital took place in the “ City of London Tavern ”: this date is now kept as ‘ Founders’ Day.’ An old man-of-war, the “ Grampus ” had been obtained on loan from the Admiralty and, with charitable funds collected by the Committee, transformed into a **HOSPITAL SHIP**, and moored in the Thames off Greenwich, that being the most central and eligible situation.

The lower decks of the ship were formed into wards and her top deck fitted with canvas shelters for convalescent



patients. A Captain Superintendent was placed in command and a Chaplain made daily visits. The first Chaplain had the somewhat infelicitous name of the Rev. David Jones!

The general policy governing the admission of patients has remained the same throughout the whole history of the Society. Every sick seaman, on presenting himself alongside, was immediately received without the necessity of any letter of recommendation, his own apparent condition being sufficient ground for admission. While other hospitals limited the period during which patients were permitted to remain in them, on board the Hospital Ship every seafarer was allowed to remain in a state of convalescence until he had completely regained his health and strength.

The "Grampus" had 180 beds and in 1831, the Committee sanctioned an increase of Nurses from 6 to 9 "together with a man for night duty who shall also undertake the work of barber." The low ceilinged walls were lit by lamps burning whale oil and surgical operations were sometimes performed by candle light.

In 1832, the "Grampus" having become too small, the Admiralty replaced her with the "Dreadnought." This year was the most important one in the whole history of the Society, for under the will of Mr. John Lydekker, a member of Lloyds, his fleet of four vessels on returning from trading in the far East, were sold with their cargoes for the benefit of this Charity. The proceeds amounted to £55,000 which, in addition to making a permanent source of income, enabled the Hospital in the following year to obtain from Parliament its Act of Incorporation, 3<sup>o</sup> Gul. IV. cap. 9, under the title of the Seamen's Hospital Society.

In 1856 the "Dreadnought" was replaced by the "Caledonia" which had been the favourite ship of Lord Exmouth. The "Dreadnought" was by then so well known to all mariners that the honourable name was retained and it is by this title that the hospitals of the Society are still known the world over.

In 1870, when the Governors of the Greenwich Hospital decided to send to their homes the remaining pensioners of the Royal Hospital, the use of the Infirmary Building was granted to the Society and on the 13th April, 1871, between the hours of eleven and one, the patients were removed from the decks

of the old Ship and the " **DREADNOUGHT** " came ashore. For the first time a Matron and a female Nursing Staff were appointed to attend the sick, and seven years later, probationers were admitted for training.

During the next decade two Dispensaries, one in the East India Dock Road and one at Gravesend were opened as clearing stations for seamen arriving at outlying berths of the Port.

In 1890 was opened the first branch Hospital at the juncture of the Victoria and Royal Albert Docks. This was the **ALBERT DOCK HOSPITAL** which, after being shored up several times against subsidence of the shifting soil, was in 1935, condemned as unsafe. The gift from the Port of London Authority of a new site and a large sum of money towards the cost of a new building is sufficient evidence of the value placed upon its services. It is hoped that the new Albert Dock Hospital will be opened in 1938.

This small Hospital lying in the very heart of the central docks of the world's greatest port, has been the cradle of discoveries in medical science which have resulted in making habitable by white men thousands of square miles of the Earth's surface, for it was the work-shop of the late Sir Patrick Manson, father of tropical medicine. In 1899 the London School of Tropical Medicine was founded and attached to the Albert Dock Hospital under the administration of the Society. In 1920, thanks to the generous co-operation of the British Red Cross Society, the tropical work of the Society was transferred to the **HOSPITAL FOR TROPICAL DISEASES**, Endsleigh Gardens, near Euston. Four years later, the School was merged in the London School of Hygiene and Tropical Medicine, which has its own governing body.

The **ANGAS CONVALESCENT HOME** at Cudham was the next branch to be established. In 1918 Mrs. L. G. Angas presented to the Society the house and grounds standing on the Kentish uplands above Orpington, so that the " Dreadnought " still has an " upper deck " where the sailor is able to regain that strength demanded by his arduous calling.

Another activity which engaged the attention of the Society was the treatment of the sailor suffering from tubercle.

Being a wanderer often without fixed domicile, it was difficult for him to gain admission to a sanatorium, and in 1921, therefore, thanks to a fund collected by the late Earl of Inchcape, was built the **KING GEORGE'S SANATORIUM FOR SAILORS** at Bramshott Place, Liphook, Hampshire. To the original pavilion was later added a vita-glass ward and artificial sunlight unit thanks to the generosity of the officers and men of the Royal Navy.

Earlier in its history the Society had been asked to provide for the needs of seamen arriving at the Tilbury Docks and in 1924 the small Passmore Edwards Hospital was handed over to the care of the Corporation. The number of available beds has been increased from 17 to 92 and a special feature of the **TILBURY HOSPITAL** is a separate pavilion for the care of native seamen who come in vessels from the far East.

From 1928 to 1932 the Society tried to provide hospital treatment for seamen in a foreign port, but the change of economic conditions has caused the closing of the Queen Alexandra Memorial Hospital in Marseilles.

At the present time the six hospitals of the Society contain a total of 600 beds and treatment is also given in Out-patient Departments. The **ANNUAL COST** of maintaining this great work exceeds **£99,000**.

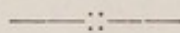

## THE SAMARITAN FUND.

In the days of the Hospital Ship, the privations to which patients were subject often necessitated the burning of their rags and they were then provided with new clothing and thus enabled to resume their avocations. A **SAMARITAN FUND** was founded "for the occasional relief of objects in distress who had been in the care of the Committee."

Gifts of suits, warm underclothing, socks, mufflers and boots are still most thankfully received for distribution to seafarers on their discharge from Hospital. Donations to the Samaritan Fund enable the Committee to continue the charitable work of the Founders in providing seamen patients with surgical appliances, fares to their homes and small sums of money to tide them over the first few days after leaving hospital.

HIS MOST GRACIOUS MAJESTY  
KING GEORGE VI



*Vandyk*

**Seamen's Hospital Society**

President — 1921—1936

Patron — 1937



OPENING OF DEVONPORT NURSES' HOME,  
15th July, 1929.



**OPENING OF KING GEORGE'S SANATORIUM FOR SAILORS,  
BRAMSHOTT, LIPHOOK, HANTS, 12th July, 1921.**

*Left to right—H.R.H. THE DUKE OF YORK; Officer Commanding Warspite Boys.  
Behind—Wing Commander LOUIS GREIG; Admiral the late MARQUESS OF MILFORD HAVEN;  
The late Captain SIR ARTHUR CLARKE, Chairman of the Society.*



**LAYING OF THE FOUNDATION STONE OF EXTENSIONS TO THE TILBURY HOSPITAL,  
AND OPENING SINGHANEER WARD FOR INDIAN SEAMEN, 27th June, 1924.**



ANNUAL COURT OF GOVERNORS, 13th March, 1923.

*Left to right*—The late Sir SYDNEY RUSSELL WELLS; the late Captain SIR ARTHUR CLARKE; H.R.H. THE DUKE OF YORK; Mr. C. L. AMERY; SIR PHILIP CUNLIFFE-LISTER (Viscount Swinton); SIR FREDERICK LEWIS (Lord Essendon).



**BANQUET AT THE MANSION HOUSE IN  
AID OF THE HOSPITAL FOR TROPICAL  
DISEASES, 8th July, 1930.**

With the late SIR ARTHUR CLARKE, Chairman of the  
Committee of Management, and the Rt. Hon.  
SIR LESLIE WILSON.

**OPENING OF NEW OUT-PATIENT  
DEPARTMENT, OPERATING THEATRE  
AND SURGICAL UNIT, DREADNOUGHT  
HOSPITAL,**

Alexandra Rose Day, 8th June, 1932.

The Rt. Hon. LORD LLOYD, Chairman.  
H.R.H. THE DUKE OF YORK.  
The Rt. Hon. LORD SOUTHBOROUGH,  
Vice-President.





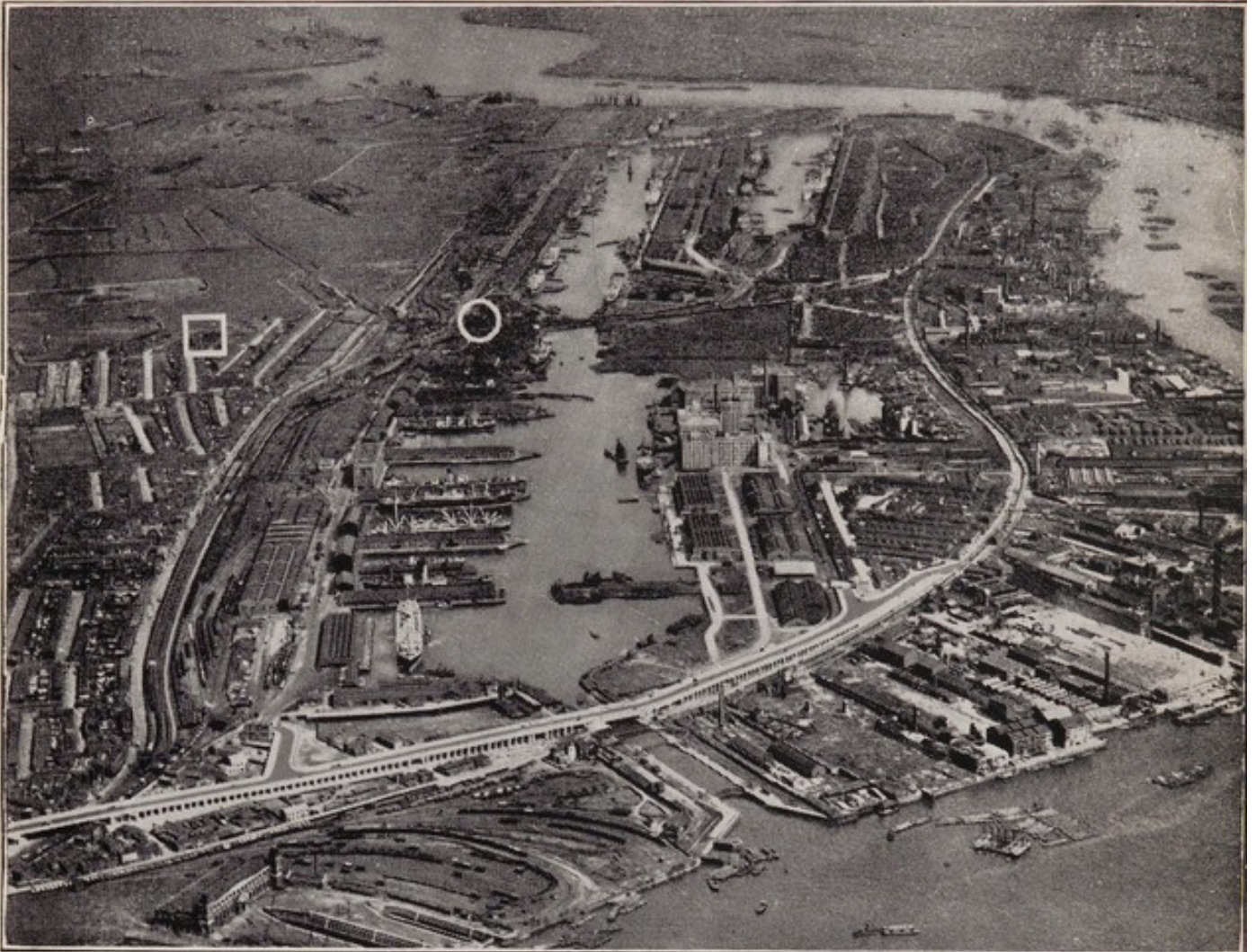

□ Site for New Albert Dock Hospital.

○ Old Albert Dock Hospital.

*Aerofilms.*

**T**HE last meeting at which HIS MAJESTY THE KING took the Chair as President was at the Trinity House, on the 23rd October 1935, to inaugurate the **£75,000 APPEAL for the REBUILDING OF THE ALBERT DOCK HOSPITAL.**

The total received to date for this Special Appeal is

**£65,475**

OFFICERS OF THE INSTITUTION  
For 1937-38.

---

Patron.

P., 1921. HIS MOST GRACIOUS MAJESTY THE KING.

Patroness.

1910. HER MOST GRACIOUS MAJESTY QUEEN MARY.

Vice-Presidents.

1902. THE RIGHT HON. AND RIGHT REV. THE LORD  
BISHOP OF LONDON, K.C.V.O.

1907. THE MOST HON. THE MARQUIS OF SALISBURY, K.G.

1907. THE RIGHT HON. LORD HUGH CECIL, P.C., M.P.

1923. SIR NORMAN HILL, BT. (*Chairman of the Governing Body  
of the Royal Seamen's Pension Fund*).

1924. THE RIGHT HON. LORD SOUTHBOROUGH, G.C.B.,  
G.C.M.G., G.C.V.O., K.C.S.I.

1930. SPENCER S. DICKSON, Esq., C.M.G.

1933. MRS. L. G. ANGAS.

1933. JEAN COUNTESS OF INCHCAPE.

1933. THE RIGHT HON. LORD ESSENDON.

1936. SIR RICHARD HOLT, LL.D.

1936. CAPTAIN A. H. MORRELL (*Deputy Master, Trinity House*).

C., 1924. } ADMIRAL THE HON. SIR ALGERNON BOYLE, K.C.B.,  
1936. } C.M.G., M.V.O.

Trustees.

C., 1914. }  
T., 1922. } J. CYRIL NAIRNE, Esq.

C., 1924. A. M. HUGHES, Esq.

AND THE OFFICIAL TRUSTEES OF CHARITABLE FUNDS.

Treasurer.

1903. COLONEL SIR ROBERT WILLIAMS, BT.

## Committee of Management.

- |  |  |
|--|--|
| C., 1906. }<br>Dep. Ch., 1923. }<br>Ch., 1937. } | CAPTAIN SIR ION HAMILTON BENN, Bt., C.B., D.S.O.,<br>T.D., R.N.V.R. ( <i>Port of London Authority</i> ), <i>Chairman</i> . |
| C., 1929. }<br>Dep. Ch., 1937. }                 | ADMIRAL THE RIGHT HON. THE EARL OF CORK &<br>ORRERY, G.C.V.O., G.C.B., <i>Deputy Chairman</i> .                            |
| 1936.  | C. S. ANDERSON, Esq. ( <i>Orient Line</i> ).   |
| 1937.  | VICE-ADMIRAL S. R. BAILEY, C.B., C.B.E., D.S.O. ( <i>President, Royal Naval College, Greenwich</i> ).                      |
| 1928.  | F. ARNOLD BAKER, Esq. ( <i>Master of the Supreme Court</i> ).  |
| 1927.  | CAPTAIN H. C. BIRNIE, D.S.O. ( <i>Elder Brother of Trinity House</i> ).  |
| 1932.  | L. H. BOLTON, Esq.   |
| 1935.  | VICE-ADMIRAL SIR RAGNAR COLVIN, K.B.E., C.B.   |
| 1932.  | VICE-ADMIRAL SIR BARRY DOMVILE, K.B.E., C.B., C.M.G.   |
| 1936.  | C. H. FIGG, Esq.   |
| 1912.  | THE RIGHT HON. THE EARL GRANVILLE, G.C.V.O., G.C.M.G.  |
| 1923.  | ADMIRAL SIR GEORGE P. W. HOPE, K.C.B., K.C.M.G.  |
| 1928.  | ADMIRAL RONALD HOPWOOD, C.B.   |
| 1924.  | A. M. HUGHES, Esq.   |
| 1916.  | REAR-ADMIRAL EDMUND JERVOISE, C.B.E.   |
| 1912.  | C. F. LEACH, Esq.  |
| 1909.  | E. LYDEKKER, Esq.  |
| 1926.  | W. J. MCALISTER, Esq. ( <i>Chairman, General S.N. Co.</i> ) ( <i>Port of London Authority</i> ).                           |
| 1914.  | J. CYRIL NAIRNE, Esq.  |
| 1933.  | R. M. PRIOR, Esq.  |
| 1898.  | SIR HERBERT READ, G.C.M.G., C.B.   |
| 1936.  | W. F. SMITH, Esq.  |
| 1932.  | W. R. SPENCE, Esq. ( <i>General Secretary, National Union of Seamen</i> ).   |
| 1929.  | CAPTAIN W. H. SWENY, C.B.E., R.D., R.N.R. ( <i>P. &amp; O.S.N. Co.</i> ).  |
| 1924.  | COLONEL F. H. D. C. WHITMORE, C.B., C.M.G., D.S.O. ( <i>Lord Lieutenant of Essex</i> ).                                    |
| 1929.  | THE RIGHT HON. SIR LESLIE WILSON, G.C.S.I., G.C.I.E., C.M.G., D.S.O., ( <i>Governor of Queensland</i> ).                   |

## Solicitor.

1921. PERCEVAL R. A. BAKER, Esq., 3, Salter's Hall Court, E.C.

## Auditors.

1909. Messrs. PRICE, WATERHOUSE & Co.,  
*Chartered Accountants*, 3, Frederick's Place, E.C.

## Bankers.

1821. WILLIAMS DEACON'S BANK, LTD., 20, Birchin Lane, London, E.C.  
1908. WESTMINSTER BANK, LTD., Greenwich.  
1928. BARCLAYS BANK, LTD., 1, Pall Mall East, and  
1935. BARCLAYS (FRANCE), LTD., Marseilles.

Subscriptions and Donations may be sent to any of the above Banks.

## Secretary.

- |   |                               |
|---|-------------------------------|
| Steward, 1923. }<br>Assist. Sec., 1927. }<br>Secretary, 1935. } | F. A. LYON, Esq., B.A.(Oxon.) |
|---|-------------------------------|

HEAD OFFICE : Seamen's Hospital Society, Greenwich, S.E.10.

Tel. : Greenwich 1881.

## Seamen's Hospital Society.

---

### ANNUAL REPORT FOR THE YEAR 1936.

**T**HE Board of Management present herewith the 116th Annual Report of the Society.

They have the honour to announce that His Most Gracious Majesty The King has been pleased to bestow his Patronage upon the Corporation. It will be remembered that, as Duke of York, His Majesty was President of the Society for 15 years. A pictorial record of some of the occasions upon which His Majesty honoured the Society with his presence forms an appendix to this report.

His Majesty's personal interest in the welfare of the officers and men of his Merchant Navy sets an example to his subjects both in the United Kingdom and throughout his Empire overseas.

The site of the new Albert Dock Hospital has been the subject of protracted and difficult negotiations and the Board wish to record once again their appreciation of the valuable assistance given in this matter by the Port of London Authority.

While the new Hospital will continue to offer all those services which have been available during the past 45 years in the old establishment, the principal feature of the buildings which are now rising close by will be a Model Fracture Clinic for the treatment of the seafaring community and all those who may be injured during the loading and unloading of vessels in the Port of London.

It is the aim of the Board to provide a complete service from the moment when one of the Society's motor ambulances picks up an injured man at the scene of the accident, to the time when he is able to return to work, or the best possible physical end-result has been obtained.

The Fracture Clinic will be in charge of Mr. H. Ernest Griffiths, M.S., F.R.C.S., Senior Surgeon of the Albert Dock Hospital, and will be organised on the lines indicated in the report of the Fracture Committee of the British Medical Association.

During the year, the Board sent Mr. Lyon, the Secretary, to visit Hospitals in Germany and Austria, including Dr. Böhler's Accident Hospital in Vienna, and also to America, when he was accompanied by Mr. Griffiths. The Board believe, therefore, that the new Fracture Clinic will be the most complete in the United Kingdom, since it will comprise not only special fracture wards, fracture theatre and up-to-date X-Ray and Physio-therapy Departments, but also an Occupational Therapy section and a Rehabilitation Centre where patients, after leaving the wards, will be retained under full-time daily observation and treatment which will include the provision of proper and adequate nutrition during the restoration period.

The Board wish to express their gratitude for the generous support given to the Albert Dock Hospital Rebuilding Fund which, at the end of the year, stood at £62,230, and, in particular, to Lord Nuffield, who gave the munificent donation of £10,000 expressly for the Fracture Clinic.

The Society's Income and Expenditure account, as set forth according to the Revised Uniform System of Hospital Accounts, reveals an excess of total income over total expenditure. The Board wish, however, to draw attention to the fact that this position is only the result of including on the income side the special grant from the Viscount Devonport Trust Fund of £4,500 (under the heading of donations), the grant of £1,000 from King Edward's Hospital Fund for the reduction of debt, and Legacies amounting to £4,500; were it not for these items, a deficit on the annual working would have amounted to over £7,500. Meanwhile, the Society is bearing

# Seamen's Hospital Society.

( "Dreadnought." )

Form for Remittance of Subscription or Donation  
to the Hospital Funds.

To the Secretary,  
Seamen's Hospital, Greenwich.

I enclose herewith cheque for £ \_\_\_\_\_ as  
an Annual Subscription (or) Donation.

Name \_\_\_\_\_

Address \_\_\_\_\_

Date \_\_\_\_\_

Cheques to be crossed "Williams Deacon's Bank," or "The Westminster Bank Ltd."

F.A.L.

The Fracture Clinic will be in charge of Mr. H. Ernest Griffiths, M.S., F.R.C.S., Senior Surgeon of the Albert Dock Hospital, and will be organised on the lines indicated in the report of the Fracture Committee of the British Medical Association.

During the year, the Board sent Mr. Lyon, the Secretary, to visit Hospitals in Germany and Austria, including Dr. Bohler's Accident Hospital in Vienna, and also in America when he was accompanied by Mr. Griffiths. The Board believe, therefore, that the new Fracture Clinic will be the most complete in the United Kingdom, since it will comprise not only special fracture wards, fracture theatre and up-to-date X-Ray and Physio-therapy Departments, but also an Occupational Therapy section and a Rehabilitation Centre, where patients, after leaving the wards, will be treated and followed up by time daily observation and treatment, which will include the provision of proper and adequate nursing during the restorative period.

The Board wish to express their gratitude for the generous support given to the Albert Dock Hospital in building a fund which, at the end of the year, stood at £2,240. In particular, to Lord Salford, who gave the generous donation of £10,000 expressly for the Fracture Clinic.

The Society's Income and Expenditure account, set forth according to the revised Uniform System of Hospital Accounts, reveals an excess of total income over total expenditure. The Board wish, however, to draw attention to the fact that this position is only the result of inclusion in the income side the special grant from the Mount Vernon Support Trust Fund of £4,500 (under the heading of donations), the grant of £1,000 from King Edward's Hospital Fund for the reduction of debt, and Legacies amounting to £1,500; were it not for these items, a deficit on the annual working would have amounted to over £500. Moreover, the Society is bearing

**BANKERS' ORDER.**

\_\_\_\_\_ 19\_\_\_\_

To \_\_\_\_\_

Please pay to Messrs. Williams Deacon's Bank, Limited, 20, Birchin Lane,

E.C., \_\_\_\_\_ Guineas for the **SEAMEN'S**

**HOSPITAL SOCIETY** ("Dreadnought"), Greenwich, S.E., and continue the same annually until further orders.

Name \_\_\_\_\_

Address \_\_\_\_\_



**NOTE.**—You will greatly facilitate the Collection of your Subscription if you will kindly fill in this Order on your Bankers, and send it to the Secretary, Seamen's Hospital Society, Greenwich, S.E.10.

This Order may be withdrawn at any time

F.A.L.





## LEGACIES.

THE Committee observe with much regret that among the many large Bequests to Charities the Dreadnought and Sick Seamen seem often to be forgotten.

England's prosperity and greatness from all time comes through the sea, and the supporters of the Charity are earnestly asked to remember the Sailor.

# Forms of Devise and Bequest.

---

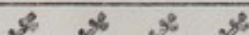

*The Society being dependent on Voluntary Support, persons desirous of making BEQUESTS are recommended to observe the following as legal forms:—*

## A.

### FORM OF GIFT BY WILL OF LANDS, &c.

I give and devise to the SEAMEN'S HOSPITAL SOCIETY all that, &c. [describing the lands, houses, rents, or other property], for the use of the said Society.

---

## B.

### FORM OF BEQUEST OF MONEY, &c.

I bequeath to the SEAMEN'S HOSPITAL SOCIETY the sum of £            for the use of the said Society, to be paid free from Legacy Duty; and I declare that the receipt of the Treasurer for the time being of the said Society shall be a sufficient discharge for the same.

N.B.—By a clause in its Act of Parliament (3<sup>o</sup> Gul. IV., cap. IX.) the Society is empowered to receive any Moneys, Messuages, Lands, Tenements, Rents, Annuities, &c., whatsoever, not exceeding the value of £12,000 per Annum, in addition to any sums of Money to any amount, and any Goods, Ships, &c., of whatever value, which may be given or bequeathed to it from time to time.

*If a Will has already been made, and it is afterwards desired to benefit the Hospital, it will be sufficient if the following form is filled up, detached, duly signed, and witnessed in like manner as the Will itself, and carefully attached to the existing Will.*

THIS IS A CODICIL to the last Will and Testament  
of me.....

dated.....

I bequeath to the Seamen's Hospital Society the sum of  
£ ..... : ..... for the use  
of the said Society, to be paid free of Legacy Duty,  
and I declare that the receipt of the Treasurer for  
the time being of the said Society shall be a sufficient  
discharge for the same.

IN WITNESS whereof I have hereunto set my hand  
this..... day of..... 19.....

Signed by the Test.....  
as and for a Codicil to  
h.... last Will and Testa-  
ment dated.....  
in the presence of us both  
being present at the same  
time, who at h.... request  
and in h.... presence and  
in the presence of each  
other have hereunto set  
our names as witnesses.

Signature of Testator or Testatrix.

Witnesses

(1)..... of.....  
.....(Profession).....

Signatures

(2)..... of.....  
.....(Profession).....

## Legacies.

DO NOT FORGET THE SAILOR.

Legacies and Donations to Endowment are the best form of benefaction, because their value endures in perpetuity.

---

The Seamen's Hospital Society is empowered by its Act of Parliament to take and to hold Real Estate.

---

## Endowed Beds.

A sum of £1,000 is sufficient to Name and Endow a Bed in perpetuity.

A list of such Beds will be found on page 34, and the Committee desire to bring to the notice of all those who care for the Sailor this opportunity of coming to his aid in the hour of illness and pain, while perpetuating for all time the names of those who may be dear to the benefactor.

---

Qualification for a Governor—One Guinea Annually.  
Life Governor—Ten Guineas (Donation).

# Exemption from Income Tax

## ON CHARITABLE GIFTS

*WE would remind regular subscribers to the Seamen's Hospital Society of the benefit which accrues to the Society by the adoption of the Income Tax Recovery Scheme. Every subscription paid out of income taxed at the standard rate can be considerably increased at no extra cost to the subscriber, if he will sign the attached form agreeing to pay the subscription for seven years, or until his death, whichever is the shorter period. He can also deduct for Surtax purposes, the gross amount represented by his subscription.*

*See Form of Agreement Attached.*

# Exemption from Income Tax

## ON CHARITABLE GIFTS

Legacies and Donations to Charitable Institutions are exempted from Income Tax.

WE would remind regular subscribers to the Seaman's

Hospital Society of the benefit which accrues to the Society by the adoption of the Income Tax Recovery Scheme.

Every subscription paid out of Income Taxed at the standard rate can be considered as increased at an extra cost to the subscriber, if he will sign

the attached form agreeing to pay the subscription for seven years, or until

his death, whichever is the shorter period. He can also deduct for

Surtax purposes the gross amount represented by his subscription.

See Form of Agreement Attached.

I

of

Hereby Covenant with THE SEAMEN'S HOSPITAL

SOCIETY, GREENWICH (Incorporated by Act of Parlia-  
ment, 3° Gul. iv, Cap. ix), that for a period of seven years  
from and after the date hereof or during my life, which-  
ever period shall be shorter, I will pay annually to the  
said Hospital such a sum as will after deduction of income  
tax leave in the hands of the Hospital a net sum of  
£.....such sum to be paid from my general  
fund of taxed income so that I shall receive no personal  
or private benefit in either of the said periods from the  
said sum of £.....or any part thereof.

In Witness whereof I have hereunto set my hand and

seal this.....day of.....

Signed, Sealed and Delivered

by the said.....

In the presence of

Signature .....

Address.....

Occupation .....



1918

of

I hereby do hereby agree with THE SHAMEN'S HOSPITAL  
 Society GREENWICH (Incorporated by Act of Parlia-  
 ment 3<sup>d</sup> Gal. iv, Cap. ix) that for a period of seven years  
 from and after the date hereof or during my life, which  
 ever period shall be shorter, I will pay annually to the  
 said Hospital such a sum as will after deduction of income  
 tax have in the hands of the Hospital a net sum of  
 £ \_\_\_\_\_ such sum to be paid from my general  
 fund of taxed income so that I shall receive no personal  
 or private benefit in either of the said periods from the  
 said sum of £ \_\_\_\_\_ or any part thereof.  
 In witness whereof I have hereunto set my hand and

seal this \_\_\_\_\_ day of \_\_\_\_\_

Signed, sealed and delivered

by the said \_\_\_\_\_

In the presence of

Signature \_\_\_\_\_

Address \_\_\_\_\_

Occupation \_\_\_\_\_

an accumulated deficit on its general funds amounting to £17,548.

Many good friends of the Society have died during the past year, and it is earnestly hoped that members of the succeeding generation will continue to befriend the sailor and thus restore the decrease in annual subscriptions.

The decrease of over £1,000 in donations is due to non-recurrent gifts received in 1935.

The Board note with regret, a decrease of £600 in the receipts from Approved Societies on account of services rendered to their members.

The main increase in expenditure is due to the Board having authorised considerable expenditure upon necessary renewals and repairs to the various buildings, notably at the Hospital for Tropical Diseases, where the increase amounts to no less than £1,700 and at the "Dreadnought," where the rewiring of the electric mains and other necessary repairs accounted for some £700. The increase in "Surgery and Dispensary," is largely accounted for by the general rise in prices.

Two Vice-Presidents have died during the past year. Vice-Admiral Sir Robert Mansell, K.C.V.O., C.B.E., Deputy Master of the Trinity House, died on St. George's Day, April 23rd, having been a member of the Committee of Management since 1923. Since 1932, he had been Deputy Chairman of King George's Fund for Sailors, the office in which he succeeded the late Captain Sir Arthur Clarke.

Lady Houston, D.B.E., died on the 30th December.

There have been elected as Vice-Presidents, Sir Richard Holt, Bt., LL.D., Captain A. H. Morrell, Deputy Master of the Trinity House, and Admiral the Hon. Sir Algernon Boyle, K.C.B., C.M.G., M.V.O., who has been a member of the Committee of Management since 1924.

The resignation of Mr. R. T. Garrett from the Board and as a Trustee of the Corporation, has been accepted with much regret.

Upon the recommendation of the Board, there have been elected as new members by the Court of Governors, Mr. C. S. Anderson, a Director of the Orient Line, Mr. Sydney Harvey, Mr. Clifford H. Figg and Mr. W. F. Smith.

On October 2nd, 1936, died Sir Charles McLeod, Bt., and the Board deplore that they have so soon been deprived of his services.

Two Beds, one at the Dreadnought and one at the Tilbury Hospital, have been endowed under the will of the late Mrs. Jane Breeds.

Finally, the Board wish to express their deep appreciation of the services given by Members of the Honorary Medical and Surgical Staffs to the sick and injured treated in the Society's six establishments.

LLOYD,

21st April, 1937.

*Chairman.*

The Board regret to report the retirement from the Chair, of the Rt. Hon. Lord Lloyd of Dolobran, P.C., G.C.S.I., G.C.I.E., D.S.O. The following is recorded in the Minutes of the Committee of Management, dated 18th March, 1937 :—

“The Committee of Management sincerely regret that pressure of other important work for the Nation and Empire should have compelled Lord Lloyd to retire from the Chairmanship.

They wish to record upon the Minutes of the Corporation their appreciation of the services which he has rendered to the Society during the past five years, and to express their thanks for all he has done on behalf of the men of the Merchant Navy.”

## EVENTS OF THE YEAR 1936.

---

**T**HE 116th Annual Court of Governors was held at the Mayfair Hotel, on St. George's Day, April 23rd, when the Chair was taken by His Grace The Duke of Abercorn, K.G., K.P. Both Sir Thomas Royden and Mr. Noël Coward were, unfortunately, prevented by sudden indisposition from being present and Captain A. H. Morrell, Deputy Master of the Trinity House and Mr. Clifford H. Figg kindly deputised for them.

The Honorary Medical and Surgical Staff of the Dreadnought Hospital report with pleasure that eighteen Ship Surgeons have, between voyages, taken advantage of the residential facilities granted by the Board to enable them to follow the daily practice of every department of the Hospital for a period of one to three weeks.

---

### NEWS FROM BRANCHES.

#### DREADNOUGHT HOSPITAL.

Owing to protracted indisposition, Dr. D. Krestin has been granted temporary leave of absence from the post of Physician with Charge of Out-Patients. The Board have been indebted to Dr. W. G. Oakley for having acted for Dr. Krestin and they have appointed him an Associate Physician.

Dr. B. J. Dunne has been re-appointed for a further period of one year as Medical Superintendent.

Mr. E. J. R. Burrough, B.A., Oxon, has resigned his appointment as Assistant in the Appeal Department to take up a post with the British Hospitals' Association.

The oldest servant of the Society, Mr. F. Munday, has retired from active service as a painter at the Dreadnought Hospital, after 44 years service.

The Viscountess Monsell presented the Bernhard Baron Medals and Prizes at the annual Nurses' Reunion, held on June 9th. The following are the names of the prizewinners :—

<i>Gold Medal</i>	—	—	—	Abbé Kathleen Mayes.
<i>Silver Medal</i>	—	—	—	Nita Jays.
<i>Book Prize, 1st Year</i>	—	—	—	Annice Jones.
<i>Book Prize, 2nd Year</i>	—	—	—	Elizabeth Olwen Davies.
<i>Cookery Prize</i>	—	—	—	Julie Lester.

At the Thanksgiving Service in the Chapel, the Address was given by the Rev. Prebendary J. H. Ellison, M.A., M.V.O., Honorary Chaplain to the Honourable Company of Master Mariners, who is included in the illustrations with the Lady Lloyd, Vice-Admiral Sir Ragnar Colvin, President of the Royal Naval College and Lady Colvin, Mr. J. Cyril Nairne, Chairman of the Society's Finance Committee, Dr. Arthur Davies, Director of Pathology, and the Matron, Miss K. L. Bone.

Mrs. Manson Bahr, Chairman, presented the 11th Annual Report of the Seamen's Hospital Society's Ladies' Remembrance League, at the Annual Meeting, held on November 14th. Working parties are held at the Dreadnought Hospital every Tuesday and result in a valuable output of garments to the wards.

## ALBERT DOCK HOSPITAL.

The "Stella Maris" Bed, named by Miss Ada Mumford in memory of her parents and eldest sister, was dedicated on the 30th March by the Rev. Father Martindale, S.J. The gift was received on behalf of the Board of Management by Admiral the Earl of Cork and Orrery.

The Board have received with regret the resignation of Mr. D. Denham Pinnock, M.B., F.R.C.S., from the office of Assistant Surgeon.

Mr. T. H. Vaughan, L.D.S., who was Dental Surgeon to the Hospital from May, 1915 to May, 1931, has been appointed to the Consultant Staff.

Many generous gifts have been made to the Rebuilding Fund during the past year, but perhaps nothing has been received with warmer gratitude than the collection made by officers and crews of many vessels of the Merchant Navy to a total of £293. To these collections have been added gifts from Ships and Depôts of the Royal Navy which have reached the splendid total of £480.

No less valuable was the £1 note dropped into the Collecting Box at the gate of the Hospital marked, "For the Doomed Hospital from a Merchant Service Officer."

Through the kindness of the Management of the West Ham Speedway (1935), Ltd., a special Meeting was held at West Ham Stadium on September 29th, the proceeds of which amounted to close on £600.

Friends of the Hospital in many parts of the country have organised entertainments for the Fund.

The cost of all the furniture for the sitting rooms in the new Nurses' Home has been given by Miss Ada Mumford, who has expressed the hope that others may come forward to furnish the 18 Nurses' Bedrooms at a cost estimated at about £20 each. A Nurse's Bedroom may be "named" for this sum.

## HOSPITAL FOR TROPICAL DISEASES.

The Consultant Staff has been deprived, by death, of the services of Colonel R. H. Elliot, I.M.S., M.D., F.R.C.S., who was appointed Ophthalmic Surgeon to the Albert Dock Hospital in 1919, and Consulting Ophthalmic Surgeon in 1925 to the Hospital for Tropical Diseases, in Gordon Street, W.C.1.

Owing to his appointment at the Medical College of Mukden, China, Dr. J. S. McNair, relinquished his office as Medical Superintendent.

Mrs. J. le Gros Sinnatt has resigned her post as Matron and has left Europe upon her appointment as Matron of the Bahrein Petroleum Company's new Hospital in the Persian Gulf. The new Matron is Mrs. M. Hill, formerly Senior Sister at the Tropical Hospital and Assistant Matron at the Dreadnought Hospital.

The record number of 55 Nurses attended the winter courses in Tropical Nursing and presented themselves for the examinations.

The second Dance in aid of the Hospital, was held in the Hall of the British Medical Association, on December the 4th, and was much enjoyed by some 200 guests.

On October the 13th, the Hospital was honoured by a visit from His Highness Ala'idin Suleiman Shah, the Sultan of Selangor, who, accompanied by his son, Prince Sharudu, was received on behalf of the Society by Lord Granville and Sir Herbert Read, and was conducted round the wards by Dr. G. Carmichael Low, the Senior Physician.

---

## TILBURY HOSPITAL.

In recognition of twelve years valuable service to the Tilbury Hospital, of which he is Chaplain, the Rev. W. C. Bown has been appointed an Honorary Life Governor.

Dr. S. Levy has been re-appointed as Medical Superintendent for a further period of one year.

The Hospital was honoured with a visit by Major General the Earl of Athlone, who was accompanied by Colonel F. H. D. C. Whitmore, Lord Lieutenant of Essex and a Member of the Board of Management.

The Annual Thanksgiving Service was held in the Parish Church of St. John, Tilbury, on May 26th, when the Rt. Rev. the Lord Bishop of Barking gave the Address and was supported by twelve Vicars and Rectors from the surrounding neighbourhood whose parishioners had received treatment in the Hospital. The Church was decorated with the House Flags of the Shipping Companies whose vessels enter the Tilbury Docks. The lessons were read by Captain Randell, the Marine Superintendent of the P. & O. S. N. Company, Tilbury.

The Lady Inchcape Ward has been supplied with stainless steel equipment by a special gift from the Stanford-le-Hope Committee.

It was announced at the Annual Garden Fête of the Tilbury Hospital Ladies' Linen League that 1,450 articles and 222 yards of damask for curtains in the Nurses' Home had been handed over to the Matron during the past 12 months. Working parties are held in the Hospital every Wednesday, at 2.30 p.m.

The Annual Carnival, organised by the Grays Committee, and the "Query Boys" Fête and Gala at Tilbury, were both held in the month of June and each brought in a splendid result to the general funds of the Hospital. The Annual Garden Fête of the Tilbury Committee was held on the 18th July, and this too, was a great success.



### KING GEORGE'S SANATORIUM FOR SAILORS.

In recognition of her fifteen years personal interest in the Handicraft work of the patients, Lady Bourdillon was appointed an Honorary Life Governor of the Society by the Quarterly Court of Governors, held on July 16th.

The Annual Garden Fête and Tennis Tournament was held on Wednesday, the 4th July.

The Nursing Staff have themselves paid for two thirds of the cost of a new Hard Tennis Court which has been much used during the Spring and Autumn.

---

### ANGAS CONVALESCENT HOME.

All were delighted to welcome back Mrs. Gilbert, the Matron, after her leave of absence for a voyage to the Malay States.

The 18th Annual Garden Fête was declared open by Mrs. F. H. D. C. Whitmore, who was welcomed by Captain H. C. Birnie, D.S.O., on behalf of the Board of Management. The presence of Mrs. L. G. Angas, donor and Founder of the Home, gave much pleasure and encouragement to all associated with the Home and its work.

A great effort is being made to complete the endowment of the second Schools' Bed which it is hoped to present as a Coronation gift to His Majesty King George VIth. Contributions to this endowment have been made by girls and boys in Schools in all parts of the British Isles and only £47 is needed to complete the endowment.



OFFICER'S PRIVATE WARD, DREADNOUGHT HOSPITAL



FETCHING A PATIENT FROM HIS SHIP.

## ON THE PATIENTS' BEHALF

the Committee of Management wish to thank

THE PHYSICIANS and SURGEONS who freely give their skill to those in need.

THE MATRONS, SISTERS and NURSES who devote themselves to the care of the sick and suffering.

THE CHAPLAINS of the Society's Hospitals and the MINISTERS and PASTORS who look after the spiritual needs of the patients.

ALL ANNUAL SUBSCRIBERS and DONORS to the general funds of the Society.

The valuable assistance given by the following CHARITABLE FUNDS :—King Edward's Hospital Fund for London ; King George's Fund for Sailors ; Metropolitan Hospital Sunday Fund ; Hospital Saturday Fund ; The Hospital Savings Associations ; The Hospital Welfare Society ; The Royal Seamen's Pension Fund.

THE CONSULS GENERAL and CONSULS of foreign nations who are ever ready to give assistance in language and other difficulties experienced by their countrymen.

THE ORGANISERS of DANCES, CONCERTS, WHIST-DRIVES and other ENTERTAINMENTS ; and those who attend them.

THE SEAMEN'S HOSPITAL AID COMMITTEE, GREENWICH ; THE TILBURY HOSPITAL COMMITTEES at Tilbury, Grays and Stanford-le-Hope.

The Members of the LADIES' REMEMBRANCE LEAGUE, THE TILBURY HOSPITAL LADIES' LINEN LEAGUE and the LADIES' NEEDLEWORK GUILD at KING GEORGE'S SANATORIUM FOR SAILORS, BRAMSHOTT.

ALL PASSENGERS who, during a voyage, respond to the Captain's appeal for Marine Charities.

THE KIND FRIEND who pays for daily newspapers to be delivered throughout the year to the Albert Dock Hospital.

THE FIRM who annually give a truck of coal to the Tilbury Hospital.

THE DONOR of 1876 lbs. of JAM AND MARMALADE.

THE JAPANESE COLONY IN LONDON who make an annual collection for the Society.

THE VICARS, RECTORS AND MINISTERS who allow our seafaring patients to enjoy the flowers, fruit and vegetables brought as offerings at their HARVEST FESTIVALS.

THE DONORS OF CHRISTMAS GIFTS of Tobacco, cigarettes, fruits, sweets, crackers, etc., which help to make that occasion as cheerful as possible for those who, through illness, are separated from their homes and friends.

THE CHILDREN—AND GROWN-UPS—who collect TIN-FOIL and bring it to the Hospitals.

BULB-GROWERS AND SEEDSMEN whose gifts beautify the grounds of the Society's establishments. The sailor is a great garden lover.

AUTHORS of books about the Sea, who have presented a copy of their book upon publication to the Patients' Libraries.

KNITTERS who send mufflers and helmets distributed through the Samaritan Fund to patients who when they leave Hospital are without sufficient warm clothing.

READERS who send novels and magazines distributed by

THE ORGANISERS OF THE LIBRARY SERVICE.

BENEFACTORS WHO IN THEIR WILLS make bequests to the Seamen's Hospital Society, either for the general funds or for the endowment of a bed in perpetuity.

THE EDITORS AND GENTLEMEN OF THE PRESS for their invaluable aid in making known the work of the Corporation for all sick and injured seamen.

**SUMMARY OF  
FOR THE**

---

**THE MONEY GIVEN & SPENT**

<b>COMES FROM—</b>	£	£
Subscriptions and Donations .. .. .	23,082	
Central Funds:—		
King Edward's Hospital Fund .. .. .		} 7,899
King George's Fund for Sailors .. .. .		
Metropolitan Hospital Sunday Fund .. .. .		
	<hr style="width: 10%; margin-left: auto; margin-right: 0;"/>	30,981
Receipts for Services Rendered .. .. .		44,601
Invested Property .. .. .		13,559
<u>TOTAL ORDINARY INCOME</u> .. .. .		<u>£89,141</u>
Extraordinary Income		
Legacies .. .. .	4,513	
Grants for Reduction of Debt .. .. .	5,500	
	<hr style="width: 10%; margin-left: auto; margin-right: 0;"/>	10,013
TOTAL INCOME FOR 1936 .. .. .		<u>£99,154</u>

<b>GOES TO—</b>	£
Provisions .. .. .	17,076
Surgery and Dispensary .. .. .	11,338
Domestic ( <i>Fuel, Lighting, Laundry, &amp;c.</i> ) .. .. .	16,086
Salaries and Wages (Maintenance) .. .. .	35,414
Miscellaneous ( <i>Ambulances, Insurances, &amp;c.</i> ) .. .. .	3,910
Administration .. .. .	5,537
Establishment ( <i>Repairs to Buildings, &amp;c.</i> ) .. .. .	3,501
Finance ( <i>Rent, Rates, Taxes and Appeals, &amp;c.</i> ) .. .. .	4,003
<u>TOTAL EXPENDITURE FOR 1936</u> .. .. .	<u>£96,865</u>

ACCUMULATED OVERDRAFT .. £17,548

# STATISTICS

YEAR 1936

---

## THE SERVICES RENDERED.

### IN-PATIENTS—

Dreadnought Hospital	..	..	..	..	3,225
Albert Dock Hospital	..	..	..	..	730
Tilbury Hospital	..	..	..	..	1,396
Hospital for Tropical Diseases	..	..	..	..	951
King George's Sanatorium for Sailors	..	..	..	..	99
Angas Convalescent Home :—					
<i>Patients transferred from other Branches, 428</i>					

---

6,401

---

### OUT-PATIENTS—

Dreadnought Hospital	..	..	..	..	14,983
Albert Dock Hospital	..	..	..	..	5,636
Tilbury Hospital	..	..	..	..	4,779
Hospital for Tropical Diseases	..	..	..	..	1,036

---

26,434

---

The Society's Ambulances have travelled 25,882 miles during the year.

---

The Patients have received the skill and care of—

64 Honorary Physicians and Surgeons.

194 Matrons, Sisters, Nurses.

---

## NAMED BEDS AND WARDS

In the Hospitals, the Sanatorium, and the Convalescent  
Home of the

### SEAMEN'S HOSPITAL SOCIETY.

"D."—Dreadnought; "A.D."—Albert Dock; "A.H."—Angas Home; "SAN."—Sanatorium; "H.T.D."—Hospital for Tropical Diseases; "T."—Tilbury; "M."—Marseilles.

THE CHARLTON BED, "D." .....	1890
THE JENNINGS BED, "A.D." .....	1891
THE GOTHIC BED, "A.D." .....	1893
THE DONALD CURRIE WARD, "D." .....	1896
THE COOTE BED, "A.D." .....	1897
THE QUEEN VICTORIA BED, "A.D." .....	1897
THE SIR WILLIAM MAXWELL COT, "A.D." .....	1899
THE P. & O. BED, "A.D." .....	1899
THE NAIRNE BED, "A.D." .....	1899
THE MALCOLM CAMPBELL BED, "A.D." .....	1902
THE ARGONAUT BED, "A.D." .....	1902-6
THE TRINITY HOUSE BED, "A.D." .....	1904
THE BUCKWELL BED, "D." .....	1906-10
THE BERTHA COT, "D." .....	1907
THE CHRYSANTHEMUM BED, "D." .....	1908
THE HARRIETTE McILWRAITH BED, "D." .....	1909
THE ANNIE ZUNZ WARD, "D." .....	1910
THE LAW BED, "D." .....	1911
THE GEORGE BUSK BED, "D." .....	1911
THE FRASER WARD, "D." .....	1911
THE MAUDE ASHLEY BED, "D." .....	1912
THE MAUDE ASHLEY COT, "D." .....	1912
THE MAUDE ASHLEY BED, "A.D." .....	1916
THE STIDOLPH BED, "D." .....	1913
THE CHAMBERLAIN WARD, "H.T.D." .....	1913
THE BEVAN BED, "D." .....	1915
THE S. A. OXTOBY BED, "D." .....	1915
THE GERALD LEATHER BED, "D." .....	1915
THE SILVERTOWN COT, "A.D." .....	1917
THE HONG KONG BEDS (4), "D." .....	1917
THE JACOBS BED, "D." .....	1917
THE BURMA BED, "H.T.D." .....	1917
THE CHERRY BLOSSOM BED, "D." .....	1918
THE GORDON BED, "A.H." .....	1918
THE HARRIETTE ANNE McILWRAITH BED, "A.H." .....	1918
SIR WALTER BECKER BED, "A.H." .....	1918
KING GEORGE'S FUND FOR SAILORS BED, "A.H." .....	1918
OVERSEAS BRANCH OF THE NAVY LEAGUE BED, "A.H." .....	1918
THE JULIAN HENRY BED, "A.D." .....	1918
THE NORMAN AUSTIN TAYLOR BED, "A.H." .....	1918
THE BRITISH RED CROSS AND ORDER OF ST. JOHN OF JERUSALEM FUND, "H.T.D." .....	1919
THE SILVER THIMBLE WARD, "D." .....	1919
THORNTON HEATH BED	ITALIA BED
WIMBLEDON AND MERTON BED	ALDERNEY AND SARK BED
NOTTINGHAM BED	GUERNSEY BED
LONDON BED	JERSEY BED
THE "QUIVER" BED	BIRMINGHAM BED

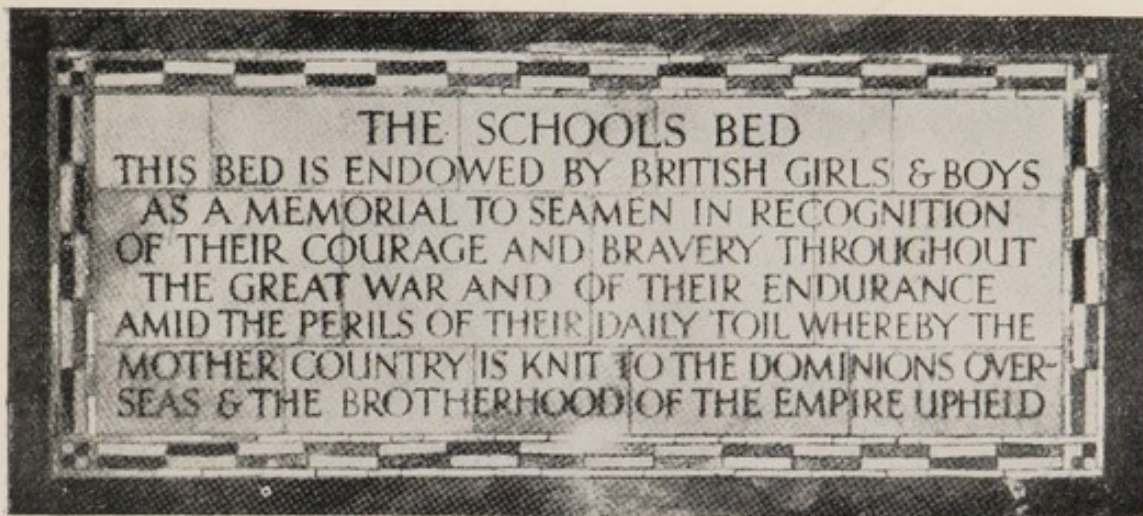

THE STANLEY MAUDE WARD, "H.T.D.".....	1919
THE ANGAS BED, "A.H." .....	1919
THE BALTIC AND LLOYD'S AMBULANCE UNIT COT, "A.H." .....	1919
THE BRITISH-AMERICAN WAR RELIEF FUND OF PHILADELPHIA BED, "D." .....	1919
THE GULLIVER BED, "D." .....	1919
THE HAMILTON CANADA BED, "D." .....	1919
THE LADIES' EMERGENCY COMMITTEE OF THE NAVY LEAGUE BED, "D." .....	1919
THE LADIES' EMERGENCY COMMITTEE OF THE NAVY LEAGUE BED, "A.H." .....	1919
THE PERTHSHIRE BED, "D." .....	1919
THE SEVENOAKS BED, "A.H.".....	1919
THE SMYTH BED, "D." .....	1919
THE MINESWEEPERS' BED, "D." .....	1920
LLOYDS BANK BED, "D." .....	1920
LACEY BED, "D." .....	1920
BUENOS AIRES BED No. 1, "D." .....	1920
BUENOS AIRES BED No. 2, "D." .....	1920
BUENOS AIRES BED, "SAN." .....	1920
ALEC HAMMOND BED, "D." .....	1920
REYNOLD'S BED, "A.D.".....	1920
MEMBERS OF LLOYD'S, MARINE INSURANCE COMPANIES' AND SHIPOWNERS' TRUST, "D." .....	1920
ANGAS WARD, "SAN." .....	1930
SEAMEN'S HOSPITAL AID COMMITTEE BED No. 1, "D.".....	1921
SHEERNESS BED, "D." .....	1921
SHANGHAI BED, "SAN." .....	1921
INCHCAPE WARD, "SAN." .....	1921
DUKE OF YORK WARD, "SAN." .....	1921
DUKE OF CONNAUGHT WARD, "SAN." .....	1921
THE ANGAS BED, "D." .....	1922
THE McEACHARN BED, "D." .....	1922
THE ORFORD-WALKER BED, "D." .....	1922
THE SWEDISH BED, "D." .....	1922
THE LAMBERT BED, "D." .....	1922
THE ANNIE BARNES BED, "D." .....	1922
THE ANNIE BARNES BED, "A.H." .....	1922



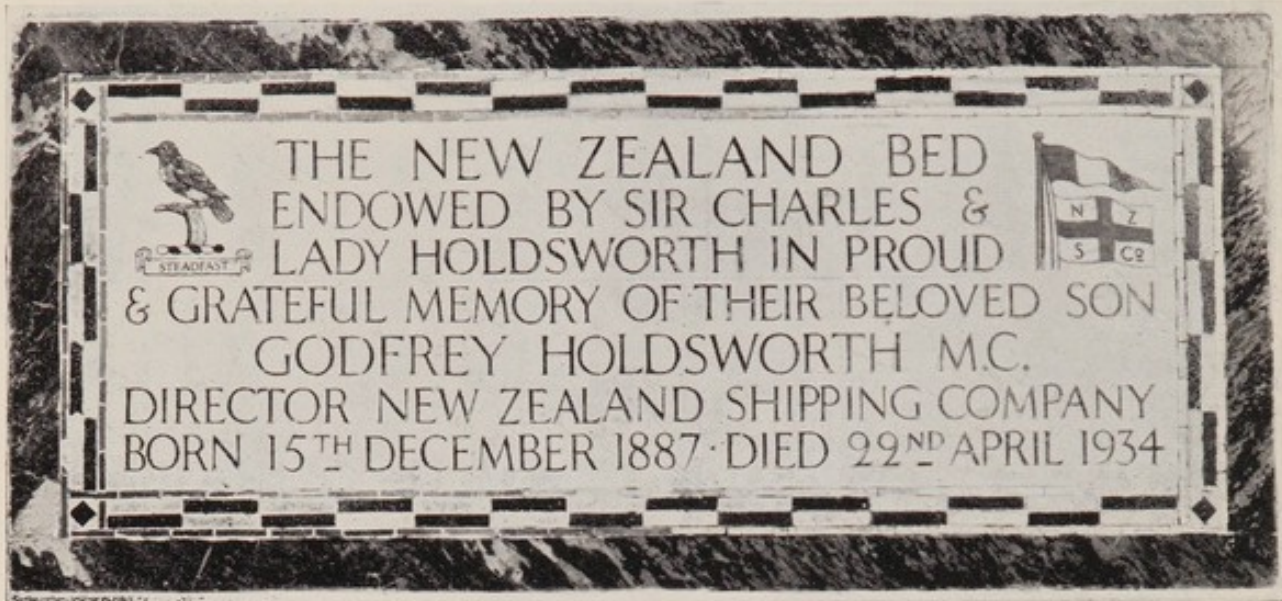

THE ANNIE BARNES BED, "SAN." .....	1922
SEAMEN'S HOSPITAL AID COMMITTEE BED No. 2, "D.".....	1923
SEAMEN'S HOSPITAL AID COMMITTEE BED No. 3, "D.".....	1923
THE DOUGLAS VERNON COW BED, "D." .....	1923
KING GEORGE'S FUND FOR SAILORS'—	
MOORSOM TRUST BED, No. 1, "D." .....	1923
MOORSOM TRUST BED, No. 2, "D." .....	1923
MOORSOM TRUST BED, No. 3, "T." .....	1924
SEAMEN'S HOSPITAL AID COMMITTEE BED No. 4, "D." .....	1924
McCARTHY MAIN BED, "D." .....	1924
McCARTHY MAIN BED, "T." .....	1924
SEAMEN'S HOSPITAL AID COMMITTEE BED No. 5, "D.".....	1925
KING GEORGE'S FUND FOR SAILORS'—	
A WARD NAMED, "D." .....	1925
BED ENDOWED, "T." .....	1925
HENRY H. WILLS BED, "T." .....	1925
CEYLON BED, "H.T.D." .....	1925
SCHOOLS BED, "A.H." .....	1925
JAMES NOURSE BED, "D." .....	1925
JAMES NOURSE BED, "T." .....	1925
PRUDENTIAL BED, "D." .....	1925
SEAMEN'S HOSPITAL AID COMMITTEE BED No. 6, "D." .....	1926
AILEEN CONGREVE BED No. 1, "D." .....	1926
KING GEORGE'S FUND FOR SAILORS, AILEEN CONGREVE BED No. 2, "D." .....	1926
CEYLON BED No. 2, "H.T.D." .....	1926
SEAMEN'S HOSPITAL AID COMMITTEE BED No. 7, "D." .....	1927
G. W. LINDSAY WHITE BED, "H.T.D." .....	1927
TROSSACHS BED, "D." .....	1927
PETER COATS BED, "M." .....	
MEMBERS OF LLOYD'S, MARINE INSURANCE COMPANIES AND SHIPOWNERS' TRUST, "M." .....	
SEAMEN'S HOSPITAL AID COMMITTEE BED No. 8, "D." .....	1928
SEAMEN'S HOSPITAL AID COMMITTEE BED No. 9, "D." .....	1928
CHARLES F. TORREY BED, "D.".....	1928
LADY MALCOLM OF POLTALLOCH BED, "D." .....	1928

ARTHUR FRANCIS BED, "D." .....	1928
SEAMEN'S HOSPITAL AID COMMITTEE BED No. 10, "D." .....	1929
SEAMEN'S HOSPITAL AID COMMITTEE BED No. 11, "D." .....	1929
SEAMEN'S HOSPITAL AID COMMITTEE BED No. 12, "D." .....	1930
SEAMEN'S HOSPITAL AID COMMITTEE BED, "A.H." .....	1930
STAR OF INDIA AND INDIAN EMPIRE BED, "H.T.D.".....	1930
STOCK EXCHANGE DRAMATIC AND OPERATIC SOCIETY.....	1930
STARLING BED, "D." .....	1930
MILLWALL FOOTBALL CLUB BED, "D." .....	1930
T. W. SMYTH BED, No. 2, "D." .....	1931
SIR ARTHUR CLARKE BED, "D." .....	1932
JAMES WOOTTON BED "D." .....	1932
THE ALLEN BED No. 1, "D." .....	1933
THE ALLEN BED No. 2, "D.".....	1933
THE ST. MICHAEL & ST. GEORGE BED, "H.T.D." .....	1933
PRUDENTIAL BED, "T." .....	1933
THE CUTHBERT LAWS BED, "D." .....	1934
SIR ARTHUR CLARKE BED, "SAN." .....	1934
THE FRANK CARR BED, "D." .....	1934
THE HARRY HARDEE COT, "D." .....	1935
THE NEW ZEALAND BED, "D.".....	1935
THE WILLIAM GRANDY & JANE BREEDS BED, "D.".....	1936
THE WILLIAM GRANDY & JANE BREEDS BED, "T.".....	1936
THE STELLA MARIS BED, "A.D.".....	1936

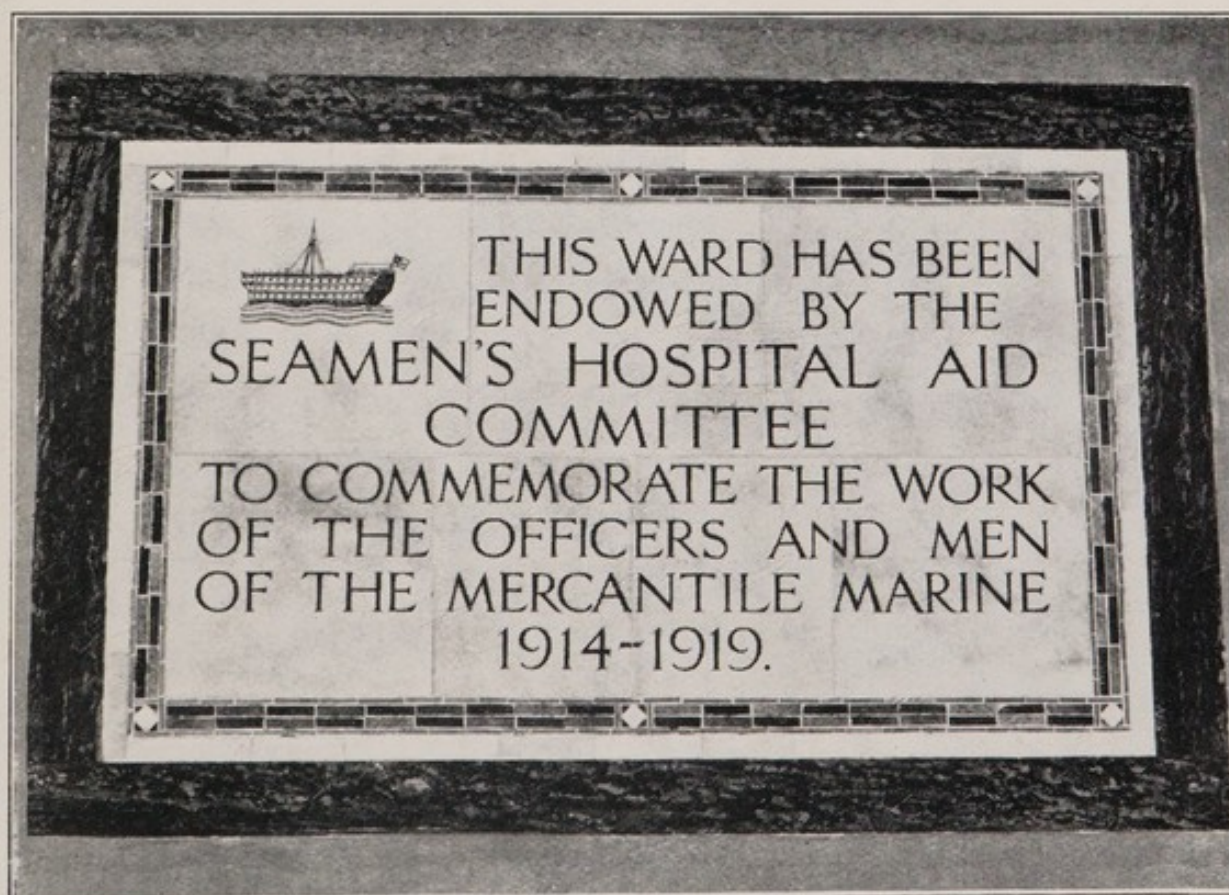

TABLET ERECTED IN WARD ENDOWED BY SEAMEN'S HOSPITAL  
AID COMMITTEE AT A COST OF £12,000.

THE SAILOR BRINGS  
TO YOUR TABLE

TEA

COFFEE

SUGAR

WHEAT

BUTTER

FISH

FRUIT

PEPPER

SALT

FROM OVERSEAS

Hebron



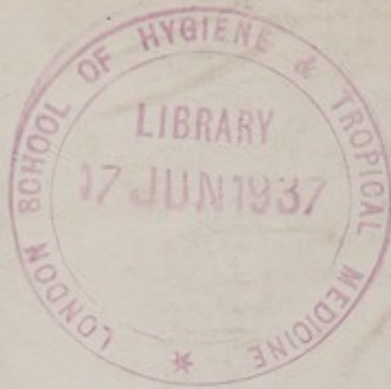

In order to curtail expense as far as possible, only this Abridged Report is forwarded, but a Full Report will be sent upon application to the Secretary, Seamen's Hospital Society, Greenwich, S.E.10.

---

The Committee of Management hope that friends and supporters of the Society will visit one or other of the Hospitals. They will be cordially welcomed and their visit will be an encouragement to those who work therein.