

Annual report : 112th (1932) / Seamen's Hospital Society "Dreadnought" for sick and injured sailors.

Contributors

Seamen's Hospital Society "Dreadnought" for Sick and Injured Sailors.

Publication/Creation

[London] : [Seamen's Hospital?], 1932

Persistent URL

<https://wellcomecollection.org/works/cp7wp7y2>

License and attribution

This work has been identified as being free of known restrictions under copyright law, including all related and neighbouring rights and is being made available under the Creative Commons, Public Domain Mark.

You can copy, modify, distribute and perform the work, even for commercial purposes, without asking permission.



Wellcome Collection
183 Euston Road
London NW1 2BE UK
T +44 (0)20 7611 8722
E library@wellcomecollection.org
<https://wellcomecollection.org>

P. 30382

Don 11775

AS. 41



ABRIDGED REPORT.

THE

Seamen's Hospital Society,

Incorporated by Act of Parliament, 3^d Gul. IV, Cap. IX.

"DREADNOUGHT,"
GREENWICH.

ESTABLISHED 1821.

FOR SICK AND INJURED SAILORS,
SUPPORTED BY VOLUNTARY CONTRIBUTIONS.

ONE HUNDRED & TWELFTH ANNUAL REPORT

From January 1st to December 31st, 1932.

London:

PRINTED BY E. G. BERRYMAN & SONS, LTD.,
BLACKHEATH ROAD, GREENWICH, S.E.10.

1933



22501731793



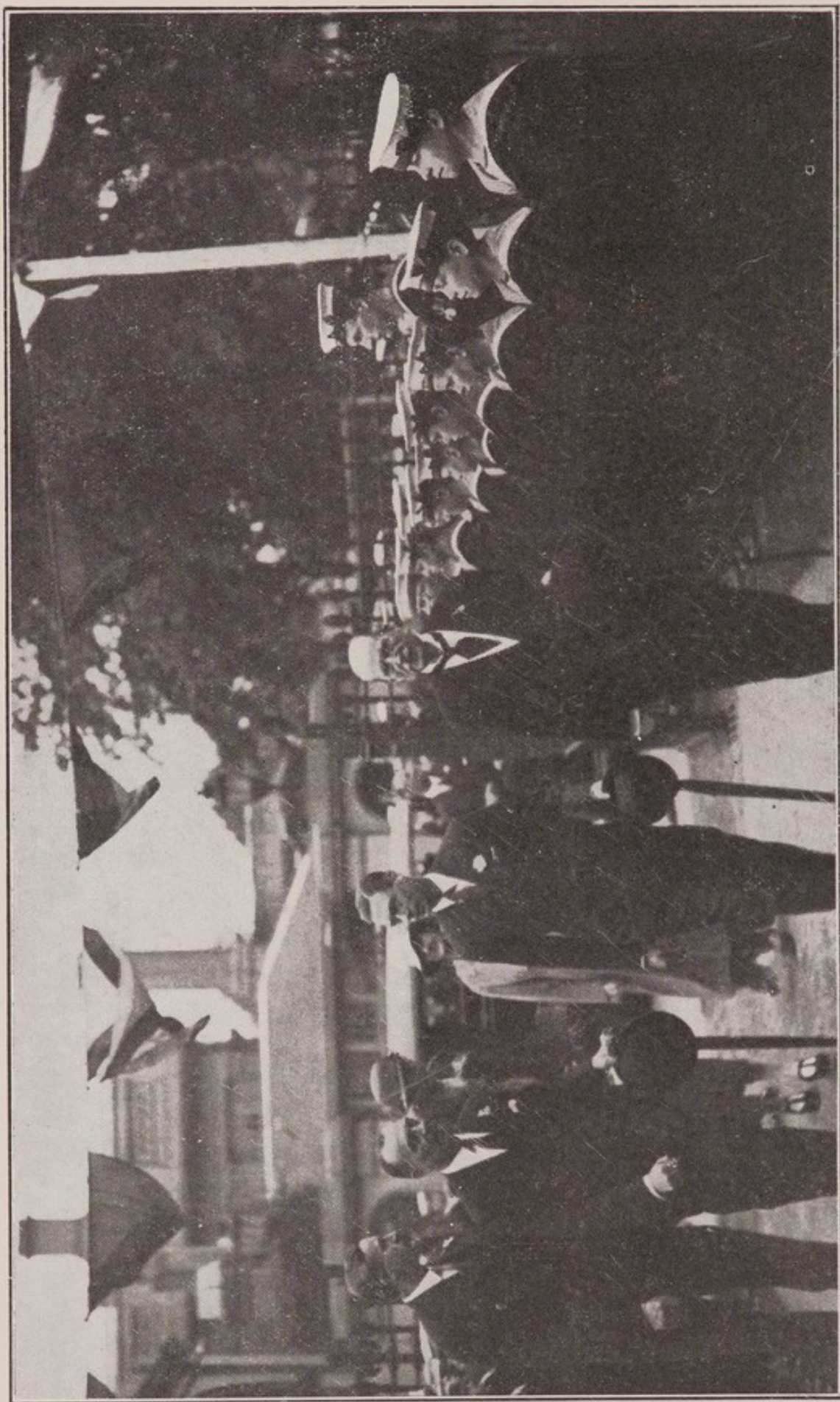

Visit of the President, H.R.H. THE DUKE OF YORK, K.G., K.T., 8th June, 1932, to preside at the Annual Court of Governors and to open the New Wards and Theatre Unit.

ABRIDGED REPORT.

THE

Seamen's Hospital Society,

Incorporated by Act of Parliament, 3° Gul. IV, Cap. IX.

“DREADNOUGHT,” GREENWICH.

ESTABLISHED 1821.

FOR SICK AND INJURED SAILORS,
SUPPORTED BY VOLUNTARY CONTRIBUTIONS.

ONE HUNDRED & TWELFTH ANNUAL REPORT

From January 1st to December 31st, 1932.

London

PRINTED BY E. G. BERRYMAN & SONS LTD.,
BLACKHEATH ROAD, GREENWICH, S.E.10.

1933

WELCOME
LIBRARY
Ann Rep
WX28
.B65
S43
1932

THE Board of Management hope that supporters of the Hospital will occasionally visit one or other of the establishments of the Society.

This evidence of interest on the part of those who are good enough to maintain the Hospital is encouragement to those who work therein.

ESTABLISHMENT OF THE SEAMEN'S HOSPITAL SOCIETY.

I.—“Dreadnought” Seamen's Hospital, Greenwich, S.E.10.

257 Beds and Out-Patient Department. Open day and night.

Tel. Address—“DREADNOUGHT, GREENWICH.”

Telephone—GREENWICH 1881 (5 lines).

II.—Albert Dock Hospital, E.16.

(Station—Connaught Road.)

53 Beds and Out-Patient Department. Open day and night.

Telephone—ALBERT DOCK 1533.

III.—Hospital for Tropical Diseases, Gordon St., Endsleigh Gardens, W.C.1.

76 Beds. *(Station—Euston Square.)*

Tel. Address—“PLASMODIUM, EUSROAD, LONDON.”

Telephone—MUSEUM 3326, 3327, 3328.

IV.—Tilbury Hospital, Tilbury Docks, Essex.

94 Beds and Out-Patient Department. Open day and night,

(Station—Tilbury.)

Telephone—TILBURY 520.

V.—King George's Sanatorium for Sailors, Bramshott, Hants.

80 Beds. *(Station—Liphook.)*

Telephone—LIPHOOK 53.

VI.—The Angas Convalescent Home, Cudham, Kent.

36 Beds. *(Station—Orpington.)*

Telephone—BIGGIN HILL 3.

NO ADMISSION TICKET IS REQUIRED.

It is the desire of the Committee that the Public shall visit the various Establishments of the Society.

CALENDAR FOR 1933-1934.

1933. MARCH.	1933. SEPTEMBER.
Wed. 8. Committee Meeting.	Wed. 13. Committee Meeting.
APRIL.	OCTOBER.
Wed. 12. Committee Meeting. Quarterly Court.	Wed. 11. Committee Meeting. Quarterly Court.
MAY.	NOVEMBER.
Wed. 10. Committee Meeting.	Wed. 8. Committee Meeting.
JUNE.	DECEMBER.
Wed. 14. Committee Meeting.	Wed. 13. Committee Meeting.
JULY.	1934. JANUARY.
Wed. 12. Committee Meeting. Quarterly Court.	Wed. 10. Committee Meeting. Quarterly Court.
AUGUST.	FEBRUARY.
Wed. 9. Committee Meeting.	Wed. 14. Committee Meeting.

The Meetings of the Committee are held by the courtesy of the Chamber of Shipping, at 26, St. Mary Axe, E.C.3, at 3 p.m.

Quarterly Courts are held immediately after the meetings of the Committee.

Seamen's Hospital Society.

("Dreadnought.")

Form for Remittance of Subscription or Donation
to the Hospital Funds.

To the Secretary,

Seamen's Hospital, Greenwich.

I enclose herewith cheque for £ _____ as
an Annual Subscription (or) Donation.

Name _____

Address _____

Date _____

NOTE.—You will greatly facilitate the Collection of your Subscription if you will kindly fill in this Order on
your Bankers, and send it to the Secretary, Seamen's Hospital Society, Greenwich, S.E.

Cheques to be crossed "Williams Deacon's Bank," or "The Westminster Bank, Ltd."

E.J.F.

E.T.E.

Order to be made "Hillman's Bank", or "The Westminster Bank Ltd."

Date

CALENDAR FOR 1933-1934.

1933	MARCH.
Wed. 8.	Committee Meeting.
	APRIL.
Wed. 12.	Committee Meeting.
	Quarterly Court.
	MAY.
Wed. 16.	Committee Meeting.
	JUNE.
Wed. 20.	Committee Meeting.
	Quarterly Court.
	JULY.
Wed. 12.	Committee Meeting.
	Quarterly Court.
	AUGUST.
Wed. 9.	Committee Meeting.

1933.	SEPTEMBER.
Wed. 13.	Committee Meeting.
	OCTOBER.
Wed. 17.	Committee Meeting.
	NOVEMBER.
Wed. 21.	Committee Meeting.
	DECEMBER.
Wed. 15.	Committee Meeting.
	JANUARY.
Wed. 10.	Committee Meeting.
	FEBRUARY.
Wed. 14.	Committee Meeting.

an Annual Subscription (or) Donation.

I enclose herewith cheque for £

Greenwich

To the Secretary.

to the Hospital Fund.

Form for Remittance of Subscription or Donation

("Dreadnought")

Greenwich Hospital Society.

The Meetings of the Committee are held in the room at the Chamber of Commerce, 100, Abchurch Lane, E.C. 4, at 3 pm. Quarterly Courts are held immediately after the meetings of the Committee.

BANKERS' ORDER.

19

To

Please pay to Messrs. Williams Deacon's Bank, Limited, 20, Birchin Lane,
E.C., Guineas for the SEAMEN'S

HOSPITAL SOCIETY ("Dreadnought"), Greenwich, S.E., and continue the
same annually until further orders.

Name

Address

NOTE.—You will greatly facilitate the Collection of your Subscription if you will kindly fill in this Order on
your Bankers, and send it to the Secretary, Seamen's Hospital Society, Greenwich, S.E.

This Order may be withdrawn at any time

THE ORDER IS HEREBY REVOKED

THE ORDER IS HEREBY REVOKED

THE ORDER IS HEREBY REVOKED

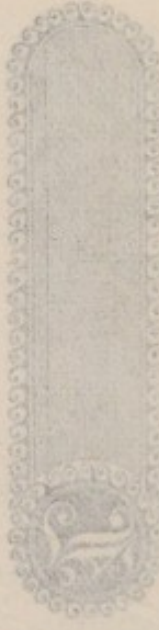

111

111

THE ORDER IS HEREBY REVOKED

HOSPITAL SOCIETY ("HOSPITAL SOCIETY")

THE ORDER IS HEREBY REVOKED

THE ORDER IS HEREBY REVOKED

111

111

BANKERS' ORDER

OFFICERS OF THE INSTITUTION For 1933-1934.

Patron and Patroness.

- V.P., 1890. }
P., 1910. } HIS MOST GRACIOUS MAJESTY THE KING.
1910. HER MOST GRACIOUS MAJESTY THE QUEEN.

Vice-Patron.

1913. VICE-ADMIRAL H.R.H. THE PRINCE OF WALES,
K.G., K.T., K.P.

President.

1921. REAR-ADMIRAL HIS ROYAL HIGHNESS THE
DUKE OF YORK, K.G., K.T.

Past President.

- P., 1906. }
P.P., 1911. } HIS GRACE THE DUKE OF MARLBOROUGH, K.G.

Vice-Presidents.

1902. THE RIGHT HON. AND RIGHT REV. THE LORD BISHOP
OF LONDON, K.C.V.O.
1907. THE MOST HON. THE MARQUIS OF SALISBURY, K.G.
1907. THE LORD HUGH CECIL, M.P.
1912. THE RIGHT HON. SIR AUSTEN CHAMBERLAIN, K.G.
1915. THE RIGHT HON. VISCOUNT DEVONPORT.
1923. SIR NORMAN HILL, BT. (*Chairman of the Governing Body
of the Seamen's Pension Fund*).
1924. THE RIGHT HON. LORD SOUTHBOROUGH, G.C.B.,
G.C.M.G., G.C.V.O., K.C.S.I.
C., 1923. } VICE - ADMIRAL SIR ROBERT MANSELL, K.C.V.O.,
V.P., 1927. } C.B.E. (*Deputy Master of Trinity House*).
1928. F. C. GOODENOUGH, Esq. (*Chairman of Barclays Bank*).
1930. SPENCER S. DICKSON, Esq. (*H.M. Envoy Ex. and Min. Plen.
at Bogota, Colombia*).
1933. MRS. L. G. ANGAS.
1933. LADY HOUSTON, D.B.E.
1933. THE RT. HON. THE COUNTESS OF INCHCAPE.

Trustees.

- C., 1896. } COMMANDER GEORGE HODGKINSON, R.N.
T., 1907. }
C., 1914. } J. CYRIL NAIRNE, Esq.
T., 1922. }
C., 1924. } CAPTAIN A. M. HUGHES.
T., 1926. }
C., 1925. } R. T. GARRETT, Esq.
T., 1926. }

AND THE OFFICIAL TRUSTEES OF CHARITABLE FUNDS.

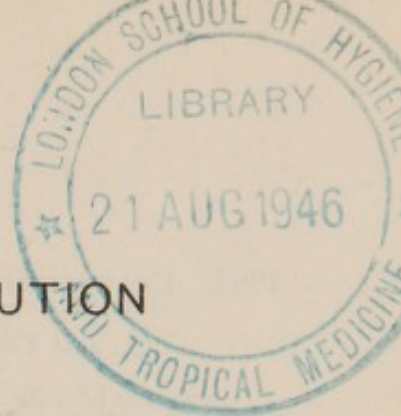

Treasurers.

1903. COLONEL SIR ROBERT WILLIAMS, Bt., 20, Birchin Lane, London, E.C.3.
Sec., 1887. } SIR JAMES MICHELLI, C.M.G.,
C., and Treas., 1927. } 35, Albert Hall Mansions, S.W.7.

Committee of Management.

1932. THE RIGHT HON. LORD LLOYD OF DOLOBRAN, P.C., G.C.S.I., G.C.I.E.
D.S.O. (Chairman).
C., 1906. } CAPTAIN SIR ION HAMILTON BENN, Bt., C.B., D.S.O.,
Dep. Ch., 1923. } R.N.V.R. (*Port of London Authority*), *Deputy Chairman.*
- | | |
|---|---|
| 1928. F. ARNOLD BAKER, Esq.
(<i>Master of the Supreme Court</i>). | 1924. CAPTAIN A. M. HUGHES. |
| 1927. CAPTAIN H. C. BIRNIE, D.S.O.
(<i>Elder Brother of Trinity House</i>). | 1916. REAR-ADMIRAL
EDMUND JERVOISE, C.B.E. |
| 1932. L. H. BOLTON, Esq. | 1912. C. F. LEACH, Esq. (<i>Dep. Chairman, Port of London Authority</i>). |
| 1924. ADMIRAL THE HON. SIR ALGERNON BOYLE, K.C.B., C.M.G., M.V.O. | 1909. E. LYDEKKER, Esq. |
| 1929. ADMIRAL SIR WILLIAM BOYLE, K.C.B. | 1926. W. J. MCALISTER, Esq. (<i>Chairman, General S.N. Co.</i>) (<i>Port of London Authority</i>). |
| 1932. VICE-ADMIRAL BARRY DOMVILLE, C.B., C.M.G. (<i>President of Royal Naval College, Greenwich</i>). | <i>Sec. 1887.</i> } SIR JAMES MICHELLI,
<i>C. & T. 1927.</i> } C.M.G. |
| 1932. SIR FRANK DYSON, K.B.E., D.Sc., LL.D., F.R.S. (<i>Astronomer Royal</i>). | 1914. J. CYRIL NAIRNE, Esq. |
| 1911. ADMIRAL SIR FREDERIC W. FISHER, K.C.V.O. | 1898. SIR HERBERT READ, K.C.M.G., C.B. |
| 1925. R. T. GARRETT, Esq. (<i>Orient S.N. Co.</i>) | 1926. A. W. SMALLWOOD, Esq., C.B.E. (<i>Director of Greenwich Hospital</i>). |
| 1912. THE RIGHT HON. EARL GRANVILLE, G.C.V.O., G.C.M.G. | 1932. W. R. SPENCE, Esq. (<i>General Secretary, National Union of Seamen</i>). |
| 1896. COMMANDER GEORGE HODGKINSON, R.N. | 1929. CAPTAIN W. H. SWENY, C.B.E. R.D., R.N.R. (<i>P. & O. S.N. Co.</i>). |
| 1923. ADMIRAL SIR GEORGE P. W. HOPE, K.C.B., K.C.M.G. | 1924. COL. F. H. D. C. WHITMORE, C.M.G., D.S.O. |
| 1928. ADML. RONALD HOPWOOD, C.B. | 1929. THE RIGHT HON. SIR LESLIE WILSON, G.C.S.I., G.C.I.E., C.M.G., D.S.O. (<i>Governor of Queensland</i>). |

Finance Sub-Committee.

- J. CYRIL NAIRNE, Esq., *Chairman.*
 CAPTAIN SIR ION HAMILTON BENN, Bt., C.B., D.S.O., R.N.V.R., *ex-officio.*
 CAPTAIN H. C. BIRNIE, D.S.O.
 ADMIRAL THE HON. SIR ALGERNON BOYLE, K.C.B., C.M.G., M.V.O.
 R. T. GARRETT, Esq.
 CAPTAIN A. M. HUGHES.
 THE RIGHT HON. LORD LLOYD OF DOLOBRAN, P.C., G.C.S.I., G.C.I.E., D.S.O., *ex-officio.*
 SIR JAMES MICHELLI, C.M.G.

Honorary Counsel.

1877. JOHN LYDEKKER, Esq.,
 Barrister-at-Law.

Solicitor.

1921. PERCEVAL R. A. BAKER, Esq.,
 3, Salter's Hall Court, E.C.

Auditors.

1909. Messrs. PRICE, WATERHOUSE & Co.,
Chartered Accountants, 3, Frederick's Place, E.C.

Bankers.

1821. WILLIAMS DEACON'S BANK LTD., 20, Birchin Lane, London, E.C.
 1908. WESTMINSTER BANK LTD., Greenwich.
 1928. BARCLAYS BANK LTD., 1, Pall Mall East, and
 1928. LLOYDS AND NATIONAL PROVINCIAL FOREIGN BANK LTD., Marseilles.
 Subscriptions and Donations may be sent to any of the above Banks.

Secretary.

- Assistant Secretary, 1919. }
 Secretary, 1927. } R. E. V. BAX, Esq., M.A. (Oxon.), Barrister-at-Law.

Appeal Secretary.

- Accountant, 1913. }
 Sec. Ship. Dept., 1924. } ALBERT A. PAYNE, Esq.
 Appeal Sec., 1933. }

Accountant.

1923. L. F. LAND, Esq.

Steward.

1932. B. W. GREENUP, Esq., B.A. (Cantab).

Dreadnought Hospital, Greenwich.**Consulting Physician.**

- Physician, 1905. }
 Consult. Physician, 1919. } SIR JOHN ROSE BRADFORD, Bt., K.C.M.G., C.B.,
 F.R.S., M.D., F.R.C.P.

Consulting Surgeons.

- Surgeon, 1896. }
 Consult. Surg., 1919. } W. TURNER, Esq., M.S. (Lond.), F.R.C.S.
 Assist. Surg., 1905. }
 Surgeon, 1911. } E. ROCK CARLING, Esq., F.R.C.S.
 Consult. Surg., 1919. }
 Assist. Surg., 1907. }
 Surgeon, 1912. } C. C. CHOYCE, C.B.E., F.R.C.S.
 Consult. Surg., 1919. }

Consulting Physician for Diseases of the Skin.

- Asst. Phy., 1912-1918. }
 Consult. Phy., 1924. } HENRY MACCORMAC, Esq., C.B.E., M.D., F.R.C.P.

Consulting Ophthalmic Surgeon.

- Surgeon, 1899. }
 Consult. Surg., 1919. } L. VERNON CARGILL, Esq., F.R.C.S.

Consulting Surgeon for Diseases of Throat, Nose and Ear.

- Surgeon, 1909. }
 Consult. Surg., 1920. } RICHARD LAKE, Esq., F.R.C.S.

Physicians.

- Assist. Phy., 1914. }
 Phy., 1917. } CHARLES E. SUNDELL, Esq., M.D., M.R.C.P.
 Assist. Phy., 1929. }
 Phy., 1930. } A. C. HAMPSON, Esq., M.C., M.D., M.R.C.P.

Physicians with Charge of Out-Patients.

1930. R. G. RANYARD WEST, Esq., M.D., M.R.C.P.
 1932. DAVID KRESTIN, Esq., M.D., M.R.C.P.

Surgeons.

Assist. Surg., 1912. }
 Surgeon, 1919. } PERCIVAL P. COLE, Esq., F.R.C.S.
 Assist. Surg., 1920. }
 Surgeon, 1921. } E. T. C. MILLIGAN, Esq., O.B.E., F.R.C.S.

Surgeons with Charge of Out-Patients.

1928. T. G. D. BONAR, Esq., M.S. (Lond.), F.R.C.S.
 1928. R. LESTER WILLIAMS, Esq., F.R.C.S.

Ophthalmic Surgeon.

Assist. Oph. Surg., 1907. } R. E. BICKERTON, Esq., D.S.O., M.B., Ch.B.
 Oph. Surg., 1919. } *Hon. Surgeon to the King.*

Neurologist.

Assist. Phy., 1910. }
 Neurologist, 1914. } GORDON M. HOLMES, Esq., C.M.G., M.D., F.R.C.P.

Surgeon for Diseases of Throat, Nose and Ear.

1923. F. COURTENAY MASON, Esq., M.S., F.R.C.S.

Hon. Physician for Diseases of the Skin.

1932. JOHN FRANKLIN, Esq., M.B., B.Ch., M.R.C.P.

Physician-in-Charge of the Electrical Department.

1920. MARTIN BERRY, Esq., M.D., D.M.R.E.

Assistant Radiologist.

1933. G. T. CALTHROP, Esq., M.D., D.M.R.E.

Director-in-Charge of Department of Physical Medicine.

1931. JOHN SAINSBURY, Esq., M.B., B.Ch.Oxon.

Dental Surgeon.

1913. J. BRAMLEY BALL, Esq., M.R.C.S., L.R.C.P., L.D.S.

Directors of Pathology.

Physician, 1899. } Professor R. TANNER HEWLETT, M.D.,
 Director of Pathology, 1908. } F.R.C.P., D.P.H.

Pathologist, 1910. }

Assist. Dir., 1920. } ARTHUR DAVIES, Esq., M.D., M.R.C.P.

Co. Dir., 1926. }

Pathologists.

1920. FRANK STANDISH, Esq., M.B., B.S.

1925. R. F. LISTER HEWLETT, Esq., M.B., M.R.C.S., L.R.C.P.

Anæsthetists.

1927. J. K. HASLER, Esq., M.B., B.S.

1928. OLIVER HALSTEAD, Esq., L.M.S.S.A.

1930. R. JARMAN, Esq., D.S.C., M.R.C.S., L.R.C.P.

Medical Superintendent.

1933. W. OGILVY REID, Esq., M.A., B.Sc., M.B., Ch.B., F.R.C.S. (Edin.).

Two House Physicians.**Two House Surgeons.****Matron.**

H.T.D., 1926. }
 Dreadnought, 1927. } Miss C. E. HAYDEN.

Chaplain.

1913. Duties performed by the Chaplains of the Missions to Seamen,
 Port of London.

Honorary Organist.

1931. JOHN MEUX, Esq.

QUARTERLY MAGAZINE

THE Society now publishes
an ILLUSTRATED :: ::
QUARTERLY MAGAZINE

SUBSCRIPTION

per annum 1/6 post free

A specimen copy may be
obtained on application
to . . .

THE SECRETARY
SEAMEN'S HOSPITAL SOCIETY
GREENWICH :: S.E.10

Albert Dock Hospital.

Consulting Surgeons.

Surgeon,	1914.	} COL. J. J. PRATT, I.M.S., F.R.C.S.
Consult. Surg.,	1921.	
Surgeon,	1921.	} T. POMFRET KILNER, Esq., M.B., F.R.C.S.
Consult. Surg.,	1929.	

Physicians.

Assist. Phy.,	1912.	} G. CARMICHAEL LOW, Esq., M.D., F.R.C.P.
Physician,	1918.	
Assist. Phy.,	1918.	} PHILIP MANSON-BAHR, Esq., D.S.O., M.D., F.R.C.P., D.T.M. & H. (Consulting Physician to the Colonial Office and Crown Agents for the Colonies).
Physician,	1921.	

Surgeons.

1921.	H. ERNEST GRIFFITHS, Esq., M.S., F.R.C.S.
1929.	C. HOPE CARLTON, Esq., M.Ch., F.R.C.S.

Assistant Surgeon.

1931.	D. DENHAM PINNOCK, Esq., M.B., B.S., F.R.C.S.
-------	---

Ophthalmic Surgeon.

1927.	E. WOLFF, Esq., F.R.C.S.
-------	--------------------------

Radiologist.

1930.	FRANKLIN G. WOOD, Esq., M.B., B.Ch., D.M.R.E.
-------	---

Dental Surgeon.

1931.	R. S. TAYLOR, Esq., L.D.S., M.R.C.S., L.R.C.P.
-------	--

Pathologist and Hon. Medical Superintendent.

Path.,	1920.	} H. M. HANSCHALL, Esq., D.S.C., M.R.C.S., L.R.C.P., D.T.M. & H.
Hon. Med. Supt.,	1924.	

Anæsthetists.

1922.	C. LANGTON HEWER, Esq., M.B., B.S.
1930.	A. F. POTTER, Esq., M.R.C.S., L.R.C.P.

Two House Surgeons.

Matron.

1924.	Miss E. ALDERMAN, A.R.R.C.
-------	----------------------------

Chaplain.

1917.	Duties performed by the Chaplains of the Missions to Seamen, Port of London.
-------	---

Hospital for Tropical Diseases, 25, Gordon St., W.C.1.

Consulting Surgeon.

Surgeon, 1919. }
Consult. Surg., 1924. } COL. J. J. PRATT, I.M.S., F.R.C.S.

Consulting Ophthalmic Surgeon.

Surgeon, 1919. }
Consult. Surg., 1925. } COL. R. H. ELLIOT, I.M.S., M.D., F.R.C.S.

Physicians.

1919. G. CARMICHAEL LOW, Esq., M.D., F.R.C.P.
Assist. Phy., 1919. }
Physician, 1921. } PHILIP MANSON-BAHR, Esq., D.S.O., M.D.,
F.R.C.P., D.T.M. & H.

(Consulting Physician to the Colonial Office
and Crown Agents for the Colonies).

Assistant Physician.

1929. N. HAMILTON FAIRLEY, Esq., O.B.E., M.D., D.Sc., F.R.C.P.,
D.T.M. & H.

Extra Physician.

1921. MAJOR-GEN. SIR LEONARD ROGERS, K.C.S.I., C.I.E., M.D.
F.R.S. (*President, Medical Board, India Office*).

Surgeons.

1924. T. POMFRET KILNER, Esq., M.B., F.R.C.S.
1932. ARCHIBALD H. MCINDOE, Esq., M.S., F.R.C.S.

Physician for Diseases of the Skin

1919. J. M. H. MACLEOD, Esq., M.D., F.R.C.P.

Ophthalmic Surgeon.

1927. COL. H. KIRKPATRICK, M.B., B.Ch.

Surgeon for Diseases of Throat, Nose and Ear.

1931. WILLIAM M. MORRIS, Esq., F.R.C.S.

Physician in Charge of Electrical Department.

1921. MARTIN BERRY, Esq., M.D.

Assistant Radiologist.

1931. G. R. MATHER CORDINER, Esq., M.B., Ch.B., D.M.R.E.

Honorary Helminthologist.

1929. PROFESSOR R. T. LEIPER, M.D., D.Sc., F.R.S.

Honorary Protozoologist.

1929. J. G. THOMSON, Esq., M.A., M.B., Ch.B.

Pathological Department.

Director.

1929. N. HAMILTON FAIRLEY, Esq., O.B.E., M.D., D.Sc., F.R.C.P.,
D.T.M. & H.

Pathologist.

1933. COLONEL F. PERCIVAL MACKIE, C.S.I., O.B.E.,
M.D., M.Sc., D.P.H., F.R.C.S., F.R.C.P.

Dental Surgeon.

1919. T. H. VAUGHAN, Esq., L.D.S.

Anæsthetists.

1925. C. LANGTON HEWER, Esq., M.B., B.S.

1931. J. TRUSCOTT HUNTER, Esq., M.R.C.S., L.R.C.P.

Medical Superintendent.

1925. W. E. COOKE, Esq., F.R.C.S.I., D.P.H.

Two House Physicians.

Hon. Chaplain.

1921. REV. E. L. METCALFE, M.A.

Resident Secretary.

Steward, "D." 1929. }
Res. Sec., H.T.D., 1930. } D. A. C. PRICE, Esq.

Matron.

1930. Miss K. BONE.

Tilbury Hospital.

Consulting Physicians in Tropical Diseases.

1927. G. CARMICHAEL LOW, Esq., M.D., F.R.C.P.
 1927. P. MANSON-BAHR, Esq., D.S.O., M.D., F.R.C.P., D.T.M. & H.
*(Consulting Physician to the Colonial Office
 and Crown Agents for the Colonies).*

Consulting Physician.

1932. CHARLES E. SUNDELL, Esq., M.D., M.R.C.P.

Consulting Surgeons.

1930. PERCIVAL P. COLE, Esq., F.R.C.S.
 1926. CHAS. J. PINCHING, Esq., O.B.E., M.B., B.Ch., M.R.C.S., L.R.C.P.
 1930. C. G. E. PLUMSTEAD, Esq., M.B., B.Ch., M.R.C.S., L.R.C.P.

Surgeon.

1923. C. D. FAULKNER, Esq., M.R.C.S., L.R.C.P.

Visiting Tuberculosis Officer.

1927. W. T. G. BOUL, Esq., M.D., Ch.B., D.P.H. (Lond.).

Dental Surgeon.

1925. W. S. ROSE, Esq., L.D.S., R.C.S.

Resident Medical Officer.

1933. L. G. McQUEEN, Esq., M.B., Ch.B., F.R.C.S. (Edin.).

One House Surgeon.

Chaplain.

1924. REV. W. C. BOWN.

Matron.

1924. Miss M. K. IRELAND, A.R.R.C.

King George's Sanatorium for Sailors, Bramshott, Hampshire.

Physician.

1922. CHARLES E. SUNDELL, Esq., M.D., M.R.C.P.

Surgeons.

1921. GILBERT SMITH, Esq., M.D., F.R.C.S.

1922. SIR HENRY GAUVAIN, M.D., M.C., F.R.C.S.

Laryngologist.

1927. F. COURTENAY MASON, Esq., M.S., F.R.C.S.

Dental Surgeons.

1921. Messrs. TAYLOR & STRICKLAND, Haslemere.

Medical Superintendent.

1922. J. E. WOOD, Esq., M.R.C.S., L.R.C.P.

One Assistant Medical Officer.

Chaplain.

1923. Rev. H. A. BOWLES, M.A.

Resident Secretary.

1925. Paymaster-Captain HAROLD J. D. SPRIGGS, O.B.E., R.N.

Matron.

1929. Miss A. M. WOOTTON.

Angas Convalescent Home, Cudham.

Medical Officer.

1932. H. J. HENDLEY, Esq., M.B., B.Ch. Cantab.

Matron.

1918. Mrs. T. H. GILBERT.

Seamen's Hospital Society.

ANNUAL REPORT FOR THE YEAR 1932.

THE Board of Management presents herewith the 112th Annual Report of the Society.

Most people said farewell to the year 1932 without regret and so far as the Seamen's Hospital Society is concerned no one connected with it will quarrel with that attitude of mind.

It was essential to cut down expenditure wherever that was feasible and the statement of accounts shows that this painful operation has been successfully performed. Economies have been effected in every possible direction and the ordinary expenditure has accordingly fallen from £104,415 7s. 8d. to £93,762 9s. 0d. This reduction has been arrived at firstly, by a saving of £2,800 by the closing of the Queen Alexandra Memorial Hospital; secondly, by a saving of £2,250 incurred on reconstruction and repainting at the Hospital for Tropical Diseases which fell to be paid in 1931; thirdly, by a diminution of £1,400 in Bank charges owing to the realisation of general securities, thus reducing the Bank overdraft; and fourthly, by cutting down to an absolute minimum the expenditure in respect of painting, repairs and maintenance.

As was to be anticipated, the ordinary income has also fallen to some extent, but taking all things into consideration the fall has not been so bad as might have been expected, the figures for 1931 being £85,740 9s. 10d., and for 1932 £84,188 14s. 0d.

There has been a big drop in the extraordinary income (*i.e.*, Legacies) which in 1931 amounted to £22,763 16s. 3d., and in 1932 only £3,018 4s. 7d. The Society was fortunate enough in 1931 to receive an exceptionally large bequest from the estate of the late Miss M. E. Kay amounting to £14,075 3s. 5d.

The result of the year's work, therefore, shows that there is still an excess of expenditure over income of some £9,500 in round figures. If legacies are taken into account the adverse balance is reduced to £6,500.

This of course is still far from satisfactory but it should be pointed out that the full effect of certain economies and steps taken for increasing income will not show themselves until the next accounting year. Thus a graded and small reduction has been made in salaries and wages, this, however, only took effect as from 1st November. In a full year this reduction will result in a saving of about £450.

Moreover, the hospital at Marseilles was still being carried on for seven months of the year under review and involved an excess of expenditure over income of £3,500. Nearly the whole of this will be saved in 1933.

There has been, too, a sad falling off in the number of paying patients at the Hospital for Tropical Diseases, due to the world depression, which kept away undoubtedly a certain number of patients, and also prevented others from paying full maintenance charges. There has also been a much smaller flow of persons home from the East than usual. Steps have, however, now been taken which will, it is hoped, bring the Hospital into touch with a larger number of tropical cases needing treatment in London than has hitherto been the case, and it is hoped that this branch of the Society will be able to show a better record in the coming year.

The Society has also suffered considerable loss of income by reason of having to sell the greater portion of its general purposes investments to pay for the alterations and extensions of the Dreadnought Hospital, and it is to be noted that there will in the future be a reduction of nearly £800 from Endowments owing to the reduced rate of interest payable on War Stock.

The Queen Alexandra Memorial Hospital, Marseilles, was closed in July. The Board were forced to this decision with much regret, but the Hospital had always been a costly one to administer and maintain and the percentage of beds occupied remained very low, and since the serious decline in the value of the pound sterling in France, the burden became intolerable.

The Board wish to thank all those who have supported the Marseilles Hospital.

They also owe a deep debt of gratitude to the local Advisory Committee with whom they have always worked in the greatest harmony during the $4\frac{1}{2}$ years that the Hospital was in the care of the Seamen's Hospital Society.

The members of the Honorary Medical Staff (all of them French Doctors) gave most loyal and whole-hearted service and the Hospital is particularly indebted to Dr. Hawthorn (French, despite his name) for his devoted work in the interests of the Institution.

It is with deep regret that the Board record the death of Major C. P. Gardner, I.A. (retd.) who had been Secretary of the Queen Alexandra Memorial Hospital since its opening. He died in the Hospital for Tropical Diseases, on the 2nd November.

The closing of the Dispensary at Southampton, was a further step in saving expense. It was felt that the number of patients attending there hardly justified the maintenance of the establishment.

The Society has suffered loss by the death of two Vice-Presidents during the year—the Earl of Inchcape and Dr. T. Irvine Rowell.

Lord Inchcape, who died on 22nd May last, was elected a Vice-President in 1921, in recognition of the great services he had rendered in founding King George's Sanatorium for

Sailors, at Bramshott. He also took a keen interest in the Society's branch Hospital at Tilbury.

Dr. T. Irvine Rowell, who died on the 18th July last, at the advanced age of 91, served as a member of the Board from 1900 to 1913 when he was elected a Vice-President. His interests were chiefly concerned with the Hospital for Tropical Diseases, and the London School of Tropical Medicine, and he rendered much assistance in connection with these Institutions.

With deep sorrow the Board record the death of their Consulting Surgeon—Mr. Lawrie Hugh McGavin. Mr. McGavin was elected to the honorary medical staff as Surgeon with charge of In-patients at the Albert Dock Hospital, in the year 1902. In 1905 he was appointed Surgeon on the Visiting Staff of the Dreadnought Hospital, and this office he held until 1921, when he resigned on account of ill health. The Board then elected him Consulting Surgeon. He died at Folkestone, on the 31st October, 1932, at the age of 63.

The Board also regret to announce the death of the Consulting Dental Surgeon at Tilbury Hospital—Mr. G. J. Lucas, which took place on 10th July. Mr. Lucas had been associated with that Hospital from the year 1896, long before it was taken over by the Seamen's Hospital Society.

The following ladies have honoured the Society by accepting the office of Vice-President: Mrs. Angas, Lady Houston, D.B.E., and the Countess of Inchcape.

Mrs. Angas is an old friend and a generous supporter of the Society and is the Founder of the Convalescent Home at Cudham, which she presented in 1918, and which bears her name. Lady Houston is known throughout the Empire as a great public benefactress and an enthusiastic supporter of all patriotic efforts. Lady Inchcape has shared the late Lord Inchcape's deep interest in the welfare of the sailor. Lord

Inchcape enabled the Society to open King George's Sanatorium for Sailors at Bramshott, and both he and Lady Inchcape have given generously to the Tilbury Hospital.

Four new members have joined the Board of Management during the year :—

Mr. L. H. Bolton.

Vice-Admiral Barry Domvile, C.B., C.M.G.

(President of Royal Naval College, Greenwich).

Sir Frank Dyson, K.B.E., D.Sc., LL.D., F.R.S.

(Astronomer Royal).

Mr. W. R. Spence (National Union of Seamen).

The Annual Court was held at the Dreadnought Hospital, on Wednesday, the 8th of June, H.R.H. The Duke of York presiding. The meeting took place in a marquee in the grounds on the north lawn of the Hospital.

After the Court His Royal Highness declared open the new Out-Patient Department, the new Operating Theatres, and the three new Surgical Wards—the "Viscountess Devonport Ward," the "Arthur Clarke Ward," and "King George's Fund for Sailors" Ward. About 600 to 700 governors and friends of the Society were present, including Admiral of the Fleet Sir Roger Keyes.

In April last a Ball was held at the Miramar Hotel, Cannes, on behalf of the Society. This was attended by Admiral Sir Ernle Chatfield, the Commander in Chief, and Officers of the Mediterranean Fleet, and many leading Society people. Lord Derby was kind enough to give the function his patronage and to be present, and Sir Albert Levy also attended and gave a most generous contribution to the Society, which is spread over a period of twenty-two years.

The Board wish to acknowledge publicly their gratitude to the Lords Commissioners of the Admiralty who, bearing in

mind the difficult times through which the Society is passing, have remitted during the next ten years the rent of £200 per annum payable for the Greenwich property.

The Board are glad to be able to announce that a sum of £1,000 has been contributed by the friends of the late Captain Sir Arthur Clarke for the endowment of a bed in his memory at the Dreadnought Hospital, for which he had done so much.

The Society has also received a generous gift of £5,000 from the Executors to the Will of the late Miss E. W. Allen, £2,000 of this to be devoted to the endowment of two beds in the Dreadnought Hospital, and £3,000 to be allocated to the Building Fund of that Hospital.

The Board gratefully acknowledge the endowment of a bed at Greenwich in memory of James Wootton, C.B., R.N., by a legacy of £1,000 bequeathed to the Hospital by his widow.

The Board wish to express their gratitude to the following who have again given valuable assistance to the Society :—

King Edward's Hospital Fund for London.

King George's Fund for Sailors.

Metropolitan Hospital Sunday Fund.

Hospital Saturday Fund.

Hospitals Welfare Society.

Hospital Saving Association.

It is very gratifying to the Board to learn that an increasing number of patients are now members of the Hospital Saving Association. This means much to the Society in its present financial difficulties and it is hoped that the membership of that Association will continue to grow.

The Board take this opportunity to convey their sense of indebtedness to all those who have by their generosity enabled them to maintain the various establishments for the

care of the sailor, to the Honorary Medical Staff and the Nursing Staff for their devoted and loyal work on behalf of the patients, and to the Chaplains, Ministers and Pastors, who visit the wards of the Society's Hospitals.

The Board also tender their deep gratitude to the Seamen's Hospital Aid Committee, who are engaged in raising a fund for endowing another bed in memory of Sir Arthur Clarke ; to the Seamen's Hospital Entertainment Committee for their work for the Albert Dock Hospital ; to the Tilbury Hospital Committee at Grays and Tilbury, and to the Ladies' Linen Leagues associated with the various Hospitals.

Warm thanks are due to Miss Swanzy and her colleagues for their devoted work at the Dreadnought in taking charge of the Patients' Library and attending to the circulation of the books.

The Board also gratefully acknowledge a gift of £50 from Mr. Robert Imeson which he has given for investment so as to ensure an income equivalent to the annual subscription of £2 2s. 0d. which he has paid for many years to the Society.

The Society has also received, through Dr. Arthur Davies, an anonymous gift of £500, half to be expended for the benefit of the Pathological Department, and half for the Dreadnought Hospital. The Board tender their sincere thanks to this anonymous donor.

Thanks are also due to the Chamber of Shipping of the United Kingdom for so generously placing their Board Room at the disposal of the Society for its Monthly Board Meetings, and to the Orient Steam Navigation Company and the Tilbury Contracting and Dredging Company for the regular use of rooms for Sub-Committee Meetings.

Last, but by no means least, a word of appreciation and gratitude must be given to the British Red Cross Blood Transfusion Service and those many blood donors who have volun-

teered their services. The public at large surely does not know of the self-sacrificing work that is done in this connection for hospital patients.

T.R.H. the Duke and Duchess of York have graciously consented to be present on the occasion of the "Dreadnought" Ball, to be held at the Dorchester Hotel, on Tuesday, the 23rd of May, in aid of the funds of the Society.

It is hoped that all friends of the Charity will rally round their Admiral President on this occasion and so help the "Dreadnought" to weather the financial storm.

The following are the numbers of patients which have been treated during the year 1932 :—

	<i>In- Patients</i>	<i>Out- Patients</i>	<i>Total</i>
Dreadnought Hospital	3,064	12,047	15,111
Albert Dock Hospital	754	5,774	6,528
Hospital for Tropical Diseases ...	859	940	1,799
Tilbury Hospital	1,327	5,319	6,646
Queen Alexandra Memorial Hospital, Marseilles	105	—	105
King George's Sanatorium	84	—	84
Angas Convalescent Home	471	—	471
Southampton Dock Dispensary ...	—	—	—
	<hr/> 6,664	<hr/> 24,080	<hr/> 30,744

LLOYD,

Chairman.

March, 1933.

EVENTS OF THE YEAR 1932.

CONGRATULATIONS are due to Earl Granville, whom His Majesty has been graciously pleased to create Knight Grand Cross of St. Michael and St. George. Lord Granville has been a member of the Board of Management since the year 1912.

The Board are proud to report that Sir Leslie Wilson has been appointed Governor of Queensland. Though unable to take so active a part as formerly in the work of the Society he still takes the deepest interest in its work and hopes to resume his attendance at the Board Meetings on his return.

Mr. Charles E. H. Lloyd, the Assistant Secretary, resigned his appointment at the end of the year and is now working in connection with the British Hospitals Association. Mr. Lloyd's cheery presence and personality is much missed, and he has left behind a host of friends.

Mr. B. W. Greenup, B.A., Cantab., has been appointed Steward in the place of Mr. H. R. Rowe whose retirement was announced in last year's Report.

DREADNOUGHT HOSPITAL.

There have been but few changes on the Visiting Staff of the Dreadnought Hospital during the year. Dr. Dixon, the Assistant Radiologist, resigned his post owing to the many other calls upon his time, and he has been succeeded by Mr. G. T. Calthrop. Dr. de Caux has also resigned his appointment as Anæsthetist owing to pressure of work.

Dr. W. Ogilvy Reid has been elected Medical Superintendent in the place of Dr. J. Walker Wilson who held that office for three years.

On Wednesday, 27th April, Sir Malcolm Campbell kindly attended a ceremony at the Dreadnought Hospital when the fleet of two motor ambulances and a laundry van, the gift of the Seamen's Hospital Aid Committee, were formally handed over to the Society. Sir Malcolm Campbell named these Ambulances : "Grampus" and "Dreadnought."

A tablet in the Dreadnought Hospital Chapel, to the memory of the late Mr. Arthur Parsons, Radiographer from 1909—1928, was unveiled by the Rev. W. T. Money, the Rural Dean of Greenwich, on Wednesday, the 15th June. The Service was conducted by the Rev. O. Thomas, Vicar of Greenwich, and the Rev. R. H. V. Brougham, Chaplain to the Dreadnought.

The Annual Nurses' Prizegiving and Reunion took place on Wednesday, the 22nd June, when Captain Hughes presided and Lady Lloyd very kindly presented medals and prizes to the following nurses :—

<i>Bernhard Baron Gold Medal</i>	- Nurse E. Saunders.
" " <i>Silver Medal</i>	- Nurse A. Cooper.
<i>Second and First Year Book</i>	- Nurses Ursula Dowling
<i>Prizes</i>	and Liliias North.

Lady Lloyd afterwards declared open the Fête organised by the Ladies' Remembrance League.

Sir Arthur Keith, F.R.S., LL.D., M.D., F.R.C.S. (Hunterian Professor and Conservator of Museum of Royal College of Surgeons), unveiled a tablet in the Devonport Pathological Laboratories on Thursday, the 30th June. This Tablet had been erected to commemorate the gift of One Thousand Pounds by the Seamen's Hospital Aid Committee in furtherance of research mentioned in the Report for last year.

The Annual Regatta was held on Bank Holiday and the following day, Monday and Tuesday, 1st and 2nd August. The Admiralty kindly allowed *H.M.S. Scimitar* to be anchored off Greenwich and open to visitors for the benefit of the Society during this period.

The Ladies' Remembrance League held their Annual Meeting in the Devonport Nurses' Home, on Thursday, the 10th of November, under the presidency of the Mayor of Greenwich, Colonel H. A. Newington, D.S.O., Lady Clarke, the President of the League, was present and spoke, and there was a large attendance of members of the League and friends of the Society. A cheque for £61 8s. 8d. was handed over by Mrs. Manson Bahr, the Chairman of the League, making the total contribution for the year, £150.

The Australian Fruit Growers' Association have once again made a most generous gift of Christmas fruit. Lady Corry very kindly attended the Hospital on Friday, the 9th December, to "Stir the Christmas Pudding."

Dr. John Sainsbury has made a gift of a diathermy apparatus on behalf of a grateful patient, and has himself contributed towards a carbon arc lamp for the Massage Department of the Dreadnought Hospital.

ALBERT DOCK HOSPITAL.

The Hospital is deeply indebted to Captain L. H. Marten, O.B.E., who not only continues to meet the cost of supplying the Hospital with daily papers, but during the past year has presented a Shadowless Lamp for use over the operating table, and also a "Mercury" Vapour Lamp, both much needed additions to the equipment of the Hospital and much valued by the Staff. The Board greatly appreciate Captain Marten's interest in this very busy branch of their work.

LEGACIES.

THE Committee observe with much regret that among the many large Bequests to Charities the Dreadnought and Sick Seamen seem often to be forgotten.

England's prosperity and greatness from all time comes through the sea, and the supporters of the Charity are earnestly asked to remember the Sailor.

Forms of Devise and Bequest.

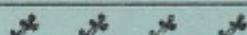

The Society being dependent on Voluntary Support, persons desirous of making BEQUESTS are recommended to observe the following as legal forms:—

A.

FORM OF GIFT BY WILL OF LANDS, &c.

I give and devise to the SEAMEN'S HOSPITAL SOCIETY all that, &c. [describing the lands, houses, rents, or other property], for the use of the said Society.

B.

FORM OF BEQUEST OF MONEY, &c.

I bequeath to the SEAMEN'S HOSPITAL SOCIETY the sum of £ for the use of the said Society, to be paid free from Legacy Duty; and I declare that the receipt of the Treasurer for the time being of the said Society shall be a sufficient discharge for the same.

N.B.— By a clause in its Act of Parliament (3^d Gul. IV., cap. IX.) the Society is empowered to receive any Moneys, Messuages, Lands, Tenements, Rents, Annuities, &c., whatsoever, not exceeding the value of £12,000 per Annum, in addition to any sums of Money to any amount, and any Goods, Ships, &c., of whatever value, which may be given or bequeathed to it from time to time.

If a Will has already been made, and it is afterwards desired to benefit the Hospital, it will be sufficient if the following form is filled up, detached, duly signed, and witnessed in like manner as the Will itself, and carefully attached to the existing Will.

THIS IS A CODICIL to the last Will and Testament
of me

dated

I bequeath to the Seamen's Hospital Society the sum of

£ : : for the use
of the said Society, to be paid free of Legacy Duty,
and I declare that the receipt of the Treasurer for
the time being of the said Society shall be a sufficient
discharge for the same.

IN WITNESS whereof I have hereunto set my hand
this day of 19

Signed by the Test.....
as and for a Codicil to
h.... last Will and Testa-
ment dated.....
in the presence of us both
being present at the same
time, who at h.... request
and in h.... presence and
in the presence of each
other have hereunto set
our names as witnesses.

Signature of Testator or Testatrix.

(1) of

..... (Profession)

(2) of

..... (Profession)

Legacies.

DO NOT FORGET THE SAILOR.

Legacies and Donations to Endowment are the best form of benefaction, because their value endures in perpetuity.

The Seamen's Hospital Society is empowered by its Act of Parliament to take and to hold Real Estate.

Form of Bequest, *vide* page 24b.

List of Legacies received since the year 1823, *vide* page 43

Endowed Beds.

A sum of £1,000 is sufficient to Name and Endow a Bed in perpetuity.

A list of such Beds will be found on page 40, and the Committee desire to bring to the notice of all those who care for the Sailor this opportunity of coming to his aid in the hour of illness and pain, while perpetuating for all time the names of those who may be dear to the benefactor.

Qualification for a Governor—One Guinea Annually
Life Governor—Ten Guineas (Donation).

The Seamen's Hospital Entertainment Committee held their Forty-Second Annual Benefit for the Albert Dock Hospital, on 24th and 25th November. The Deputy Chairman, Captain Sir Ion Hamilton Benn, attended and addressed the audience. The Entertainments resulted in a sum of £275 being handed over to the Society.

HOSPITAL FOR TROPICAL DISEASES.

Colonel F. Percival Mackie, C.S.I., O.B.E., M.D., M.Sc., D.P.H., F.R.C.S., F.R.C.P., has joined this Hospital as Pathologist. The Society is fortunate to be able to add to its Staff a man of such distinction in his profession.

In connection with the centenary of the Ascent of the Niger by Macgregor Laird, a sum of £106 13s. 2d. has been presented to the Seamen's Hospital Society in aid of the Hospital for Tropical Diseases. A tablet is to be erected in the Hospital in memory of Macgregor Laird.

The Hospital also was largely responsible for the undertaking of a performance of "Androcles and the Lion," at the Rudolf Steiner Hall, on December 1st, in aid of the Seamen's Hospital Society which, due to the admirable Committee work under Lady Corry and with the help of Mrs. F. Sassoon and C. E. H. Lloyd, Esq., was attended with conspicuous success.

TILBURY HOSPITAL.

The Staff of the Hospital has been augmented by the appointment of Dr. Charles Sundell (Senior Physician at the Dreadnought Hospital) as Consulting Physician.

Mr. R. H. Balfour Barrow, the Ophthalmic Surgeon, has resigned his appointment as he has left the neighbourhood.

Mr. L. G. McQueen has been appointed Resident Medical Officer in succession to Mr. E. S. Page who had held the post for three years.

Carnivals were held at Grays and Tilbury on Saturday, the 18th June and 16th July, and resulted in a sum of £168 18s. 11d. being handed over in aid of this branch of the Society's work.

Mr. W. E. Walsham has very kindly presented a Cup to the Orsett Golf Club for annual competition, with the proviso that the entrance fees are to go each year to the funds of Tilbury Hospital.

KING GEORGE'S SANATORIUM.

The Annual Sale and Tennis Party took place in the grounds of the Sanatorium on Saturday, the 25th June. The weather was particularly fine and the function was largely attended.

ANGAS HOME.

The Annual Fête was held at the Home on Saturday, 2nd July (the nearest Saturday to the anniversary of the date of the opening of the Home). Her Worship the Mayor of Greenwich, Mrs. Turner, J.P., declared the Fête open, and there was a large attendance of visitors and friends of the Home.

The Home owes a deep debt of gratitude to Messrs. Alfred Holt & Co. (the Blue Funnel Line), for their kindness in arranging for the Flag Staff to be re-painted and kept in proper repair.

Trust Funds of the Seamen's Hospital Society.

THE "WILLIAM HOLLINS" FUND. 1865.

Mr. WILLIAM HOLLINS, of Over Wallop, Southampton, left £500 3 per cent Reduced Bank Annuities (now £350 17s. 6d. 3½ per cent War Stock), under the following proviso:—"That the sum should be invested in the Public Stocks or Funds of Great Britain, and 'kept apart as a fund to be called *William Hollins Fund*,' the dividends to be applied in carrying on and supporting the charitable designs of the Society." Trustees, "The Official Trustees of Charitable Funds."

THE "GEORGE STURGE" FUND. 1884.

Mr. GEORGE STURGE, of Woodthorpe, Sydenham Hill Road, Kent, executed a Deed of Trust providing for the payment to the Seamen's Hospital Society of £694 L.N.E.R. 4 per cent First Preference Stock, representing £744 11s. 7d., under the following conditions, viz.:—

"In giving the sum of £744 11s. 7d. for a Samaritan Fund for the above Hospital, Mr. STURGE gives it on the conditions that this Fund shall be *kept entirely separate* from the general funds of the Hospital, and that the income shall be paid to or applied for such In-patients as may be necessitous, and within three months from their discharge from the Hospital, and for the purpose of their having necessary nourishment or change of air.

"Mr. STURGE hopes that this Fund may be made known, and that others may be induced to subscribe to it." Trustees, "The Official Trustees of Charitable Funds."

THE "JAMES DAVID DINSDALE" FUND. 1891.

Mr. DINSDALE, of Whitby, Yorks, bequeathed £100 to the Seamen's Hospital Society, with the following conditions:—"Upon trust to invest the same in any of the Public Stocks or Funds of Great Britain, or upon Government or Real Securities in England or Wales . . . and that the annual income of the last-mentioned sum of one hundred pounds . . . shall for ever hereafter be applied towards the general purposes of the above Society." Trustees, "The Official Trustees of Charitable Funds."

THE "JOHN H. LUSCOMBE" MEMORIAL FUND. 1897.

This Fund of £100 was established in the year 1897 to benefit sick Seamen on leaving the Hospitals of the Seamen's Hospital Society, and to keep in remembrance the name of the late JOHN H. LUSCOMBE, Esq., the interest whereof to be for ever applied in the above-mentioned manner by the Committee of the Seamen's Hospital Society. Invested in the purchase of £62 10s. 3d. 5 per cent War Stock (now 3½ per cent War Stock). Trustees, "The Official Trustees of Charitable Funds."

THE "AMERICAN VICTORIA JUBILEE" FUND. 1897.

To commemorate the Diamond Jubilee of Her Majesty Queen Victoria, the American citizens in London contributed, by means of the AMERICAN VICTORIA JUBILEE FUND, a sum of £1,000 for the endowment of a bed, to be named the "Queen Victoria Bed," in the Society's Branch Hospital in the Royal Victoria and Albert Docks. Invested in the purchase of £894 17s. 0d. £2 15s. per cent (now 2½ per cent) Consolidated Stock (now £627 19s. 3d. 3½ per cent War Stock). Trustees, "The Official Trustees of Charitable Funds."

THE "ANNE DU BOIS" MEMORIAL FUND. 1902.

This Fund of £82 16s. 6d. was established in the year 1902 by Miss ESTHER DU BOIS, deceased, in "Fond Memory of Anne Du Bois." Invested in the purchase of £48 7s. 5d. £2 15s. per cent (now 2½ per cent) Consolidated Stock. A further sum of £40 invested in purchase of £49 16s. 6d. Consolidated Stock was received in 1910 (now £68 18s. 2d. 3½ per cent War Stock). Trustees, "The Official Trustees of Charitable Funds."

THE "ARGONAUT" BED. 1906.

This Fund of £1,000 was established by SIR HENRY LUNN, the Passengers and Officers of the Steam Yacht "Argonaut," 1902-1906, to endow in perpetuity a bed in the Branch Hospital of the Seamen's Hospital Society. Invested in the purchase of £1,152 14s. 9d. £2 10s. per cent Consolidated Stock (now £808 18s. 8d. 3½ per cent War Stock). Trustees, "The Official Trustees of Charitable Funds."

THE "BERTHA" FUND. 1907.

This Fund has been established by an anonymous donor towards the endowment of a cot in the Children's Ward of the Dreadnought Hospital, to be called "The Bertha Cot." £216 16s. Metropolitan Water Board 3 per cent Stock. Trustees, "The Official Trustees of Charitable Funds."

THE "WALTER ADAMS" MEMORIAL. 1907.

"To commemorate his service of thirty-five years in the Seamen's Hospital, his fellow-workers have raised a fund to bear his name and to augment the benefits of the Samaritan Fund, which he managed with so deep and thoughtful an interest in the cause of sick and needy seamen." Invested in the purchase of £54 3s. 1d. 5 per cent War Stock (now 3½ per cent War Stock). Trustees, "The Official Trustees of Charitable Funds." A Memorial is also erected in the Dreadnought Hospital Chapel. He died on duty 6th of March, 1906.

THE "LADY HARRIETTE ANN McILWRAITH FUND." 1909.

This Fund was created by a gift of One Thousand Pounds from LADY McILWRAITH, of Welldoes, Harrow Weald, Middlesex, to endow in perpetuity a Medical Bed in the Dreadnought Hospital of the Seamen's Hospital Society, in memory of her husband, the Honourable SIR THOMAS McILWRAITH, K.C.M.G., LL.D., who was three times Premier of Queensland, and who died in 1900. £1,134 15s. New South Wales 3 per cent.

It is a condition of the Trust that a Scotsman shall always have priority of right to this bed.

Invested in the purchase of 3 per cent New South Wales Stock. Trustees, "The Official Trustees of Charitable Funds."

(See also "Harriette Ann McIlwraith" Bed, 1918).

THE "ANNIE ZUNZ" FUND. 1910.

This Fund was created by a gift of £3,000 from the Trustees of the "Zunz Bequest" for the endowment in perpetuity of a Ward on the Somerset Floor of the Dreadnought Hospital, in memory of ANNIE ZUNZ. Invested in the purchase of £3,625 7s. 7d. India 3 per cent Stock.

Trustees, "The Official Trustees of Charitable Funds."

THE "GEORGE BUSK" MEMORIAL FUND. 1911.

The Misses ELINOR and FRANCES BUSK have created this Fund by a gift of One Thousand Pounds to perpetuate the memory of GEORGE BUSK, F.R.S., President of the Royal College of Surgeons in 1871, whose skill and unwearying devotion was ever at the service of the Seamen's Hospital Society from the year 1830 to 1886.

This Fund is created by his daughters for the endowment of a Bed on the Somerset Floor of the Dreadnought Hospital in fulfilment of a wish of their mother—ELLEN BUSK.

Invested in the purchase of £1,048 9s. 10d. 3½ per cent India Stock. Trustees, "The Official Trustees of Charitable Funds."

THE "LAW" MEMORIAL FUND. 1911.

Dr. JOHN LAW, late Brigade Surgeon in the Indian Medical Service, has created this Fund by a gift of £1,000, to name and endow a bed in perpetuity in the Dreadnought Hospital of the Seamen's Hospital Society. The Bed will be known as the "John Law" Bed, and is primarily intended for the use of natives of India. Invested in the purchase of £1,041 13s. 4d. India 3½ per cent Stock. Trustees, "The Official Trustees of Charitable Funds."

THE "FRASER" FUND. 1911.

Mrs. FRASER, widow of the late T. H. FRASER, R.N., bequeathed £5,000 to the Society, and her Executors expressed a wish that the name of Fraser should be connected in perpetuity with the work of the Society. In accordance with their wishes, a Ward of four beds has been named the "Fraser" Ward. It was resolved to invest the Bequest as a separate Trust Fund, while as regards the use of the capital the power to approve or veto shall lie with the Deputy Master of Trinity House, the Chairman of the Committee of Lloyd's, and the Chairman of the Committee of Lloyd's Register. Invested in the purchase of £1,715 S.E. Railway 5 per cent Debenture Stock and £2,130 Great Eastern Railway 4 per cent Guaranteed Stock. Trustees, "The Trustees of the Seamen's Hospital Society."

THE "DUNCAN" MEDAL. 1912.

Dr. ANDREW DUNCAN (Colonel, I.M.S.), a member of the Honorary Medical Staff of the Albert Dock Hospital, by his Will, dated the 23rd March, 1912, bequeathed the following Legacy to the Society:—

£100 to provide a Medal to be awarded to the Nurse at the Albert Dock Hospital who comes out first in the annual examination in Tropical Medical Nursing.

£102 13s. invested in New Zealand 4 per cent Stock, 1943-63. Trustees, "The Trustees of the Seamen's Hospital Society."

THE "STIDOLPH" TRUST. 1913.

This Trust was created by a gift of £1,000 from Mrs. STIDOLPH to endow in perpetuity a bed in the Dreadnought Hospital, Greenwich, in memory of her husband, the late EDWARD SPENCER STIDOLPH, a generous supporter of the Hospital, and a benefactor of all good works in Greenwich. Trustees, "The Official Trustees of Charitable Funds." Invested in £1,045 L.N.E. Rly. 4 per cent Second Guaranteed Stock.

THE "CHAMBERLAIN" FUND. 1913.

This Fund was founded by the Rt. Hon. AUSTEN CHAMBERLAIN, M.P., who set apart from the moneys received by him for the advancement of Tropical Medicine, a sum of £6,000 for the maintenance of beds in the Albert Dock Hospital for the treatment of patients suffering from tropical disease. Trustees, "The Official Trustees of Charitable Funds." Invested in £2,099 South Australian 4 per cent Stock, 1940-60. £2,000 East Surrey Water Co. 4 per cent Consolidated Debenture Stock. £2,000 Madras and Southern Mahratta Railway 4 per cent Debenture Stock.

THE "WILLIAM BEVAN" BED. 1915.

Named in the Dreadnought Hospital, Greenwich, in memory of the late WILLIAM BEVAN, Esq., who, subject to some life interests, bequeathed all his London County Council Stock in trust for the Seamen's Hospital, Greenwich.

THE "S. A. OXTOBY" BED. 1915.

The late Miss S. A. OXTOBY left a considerable sum at the discretion of her Executors for distribution to Charitable Institutions. The surviving Trustee, Mr. H. J. Jeffery, decided to devote £1,000 to the endowment of a bed in the Dreadnought Hospital, to be known in perpetuity as the S. A. OXTOBY BED. This fund was created, and the gift has been invested in £1,021 0s. 11d. Victoria Government 4½ per cent Inscribed Stock, 1940-60.

THE "GERALD LEATHER" TRUST. 1915.

This Fund was created by his Mother, in memory of Lieut. GERALD LEATHER, R.N., who lost his life when H.M.S. "Pathfinder" was torpedoed. Her gift of £400 has been invested in £430 19s. 1d. 5 per cent War Stock (now 3½ per cent War Stock).

THE "C. W. SIMSON" TRUST. 1916.

£100 Exchequer Bonds (1920) (now £102 6s. 4½ per cent Conversion Stock, 1940-44), for the Hospitals of the Seamen's Society. £100 Exchequer Bonds (1920), for the London School of Tropical Medicine. These Bonds are lodged with the Charity Commissioners for the purposes named.

THE "MAURICE FREDERICK ARNOLD" MEMORIAL FUND. 1917.

This Fund was created by his Father, in memory of the late MAURICE FREDERICK ARNOLD, who died at sea in May, 1916. A sum of £500 Consols has been lodged with the Charity Commissioners.

THE "HONG-KONG" FUND. 1917.

The Hong-Kong War Charities Committee created this Fund by a contribution of £2,000, as a tribute to the courage and disregard of danger shown by the sailor.

The above amount has been invested in 5 per cent War Stock (now 3½ per cent War Stock). Trustees, "The Official Trustees of Charitable Funds."

THE "SILVERTOWN" BED. 1917.

By a gift of £500 the Manufacturers in Silvertown named this bed, in recognition of the services rendered at the Albert Dock Hospital on the occasion of the explosion on 19th January, 1917.

Invested in 5 per cent War Stock (now 3½ per cent War Stock). Trustees, "The Official Trustees of Charitable Funds."

THE "CALLENDER VOLUNTEER SQUAD" FUND. 1917.

Created by a gift of £50. Invested in 5 per cent War Stock (now 3½ per cent War Stock). Trustees, "The Trustees of the Seamen's Hospital Society."

THE "BURMA" FUND. 1917.

The Secretary of State for India set aside from the Burma Fund the sum of £1,000 to endow a Bed in the Hospital for Tropical Diseases.

Invested in 5 per cent War Stock (now $3\frac{1}{2}$ per cent War Stock).

Trustees, "The Official Trustees of Charitable Funds."

THE "JACOBS" FUND. 1917.

This Fund is created by the Associated Oil Carriers, Ltd., as a tribute to the memory of their Chairman, the late Mr. JOHN J. JACOBS. The gift of £1,000 has been invested in 5 per cent War Stock (now $3\frac{1}{2}$ per cent War Stock), and a Bed endowed in the Dreadnought Hospital.

Trustees, "The Official Trustees of Charitable Funds."

THE "BURY" FUND. 1918.

£518 0s. 5d. 5 per cent War Stock, 1929-47 (now $3\frac{1}{2}$ per cent War Stock). Given by Mrs. BURY, of St. Leonard's House, Nazeing, Essex, for the Julian Henry Bed at the Albert Dock Hospital. Trustees, "The Official Trustees of Charitable Funds."

THE "GORDON" BED. 1918.

Given by Mrs. LANGFORD for the Angas Home, in memory of her Father, ROBERT GORDON. £1,064 8s. 6d. War Stock, 1929-47 (now $3\frac{1}{2}$ per cent War Stock). Trustees, "The Official Trustees of Charitable Funds."

THE "HARRIETTE ANN McILWRAITH" BED. 1918.

Given by LADY HARRIETTE ANN McILWRAITH for the Angas Home. £1,056 15s. 2d. 5 per cent War Stock, 1929-47 (now $3\frac{1}{2}$ per cent War Stock). Trustees, "The Official Trustees of Charitable Funds."

(See also "Lady Harriette Ann McIlwraith" Fund, 1909).

THE "CHERRY BLOSSOM" BED. 1918.

At the Dreadnought Hospital. A gift of the Japanese Merchants in London. £1,056 15s. 2d. 5 per cent War Stock, 1929-47 (now $3\frac{1}{2}$ per cent War Stock). Trustees, "The Official Trustees of Charitable Funds."

THE "NAVY LEAGUE OVERSEAS RELIEF FUND" BED. 1918.

At the Angas Home. £1,055 11s. 0d. 5 per cent War Stock, 1929-47 (now $3\frac{1}{2}$ per cent War Stock). Trustees, "The Official Trustees of Charitable Funds."

THE "ELIZABETH TUPPER" TRUST. 1918.

This Trust was created by a bequest of £1,800 by the late Mrs. ELIZABETH TUPPER "as a remembrance of her late dear son, Lieutenant CHARLES GEORGE DE BEAUVOIR TUPPER, R.N. The above amount has been invested in 5 per cent War Stock (now $3\frac{1}{2}$ per cent War Stock). Trustees, "The Official Trustees of Charitable Funds."

THE "OLDHAM LEES" TRUST. 1918.

For the Angas Home. £105 13s. 6d. 5 per cent War Stock, 1929-47 (now $3\frac{1}{2}$ per cent War Stock). Trustees, "The Official Trustees of Charitable Funds."

THE "BECKER" BED. 1918.

For the Angas Home. Endowment created by SIR WALTER BECKER, of Turin. £1,056 14s. 11d. 5 per cent War Stock (now $3\frac{1}{2}$ per cent War Stock). Trustees, "The Official Trustees of Charitable Funds."

THE "KING GEORGE'S FUND FOR SAILORS" BED (1). 1918.

For the Angas Home. £1,583 19s. 11d. 5 per cent War Stock (now $3\frac{1}{2}$ per cent War Stock). Trustees, "The Official Trustees of Charitable Funds."

BRITISH RED CROSS AND ORDER OF ST. JOHN OF JERUSALEM FUND. 1919.

By a gift of £100,000 the British Red Cross Society and the Order of St. John of Jerusalem enabled the Society to purchase the Endsleigh Palace Hotel for the purpose of a Hospital for Tropical Diseases, and of this sum £45,000 was set apart as an endowment thereof. £20,221 0s. 8d. $4\frac{1}{2}$ per cent Conversion Stock, 1940-44. £20,000 4 per cent L.M. & S. Rly. Debenture Stock. £13,988 4s. 0d. $3\frac{1}{2}$ per cent Conversion Stock, 1961. Trustees, "The Official Trustees of Charitable Funds."

THE "STANLEY MAUDE" WARD. 1919.

Endowed at the Hospital for Tropical Diseases, Endsleigh Gardens, W.C., by the Mesopotamia Comforts Fund, in memory of the late Lieutenant-General SIR FREDERICK STANLEY MAUDE, K.C.B., C.M.G., D.S.O. £12,745 13s. 3d. 4 per cent Funding Loan, 1960-90. Trustees, "The Official Trustees of Charitable Funds."

THE "SILVER THIMBLE" WARD. 1919.

Endowed at the Dreadnought Hospital, Greenwich, by the Silver Thimble Fund. £10,623 12s. 2d. 5 per cent War Stock, 1929-47 (now 3½ per cent War Stock). Trustees, "The Official Trustees of Charitable Funds."

THE "ANGAS" BED. 1919.

At the Angas Convalescent Home, Cudham. Endowed by Mrs. ANGAS, founder of the Home. £1,049 15s. 8d. 5 per cent War Stock, 1929-47 (now 3½ per cent War Stock). Trustees, "The Official Trustees of Charitable Funds."

THE "BALTIC AND LLOYD'S AMBULANCE UNIT" COT. 1919.

Endowed in the Angas Home by the Committee of the Baltic and Lloyd's Ambulance Unit. £1,095 16s. 4d. 5 per cent War Stock, 1929-47 (now 3½ per cent War Stock). Trustees, "The Official Trustees of Charitable Funds."

THE "BRITISH-AMERICAN WAR RELIEF FUND OF PHILADELPHIA" BED. 1919.

Endowed at the Dreadnought Hospital by the Committee of the above-mentioned Fund. £1,136 13s. 4d. 5 per cent War Stock, 1929-47 (now 3½ per cent War Stock). Trustees, "The Official Trustees of Charitable Funds."

THE "GULLIVER" BED. 1919.

Endowed in the Dreadnought Hospital by proceeds of Matinee at the "Palladium," arranged by Col. CHARLES GULLIVER. £1,097 7s. 1d. 5 per cent War Stock, 1929-47 (now £1,130 5s. 6d. 4½ per cent Conversion Stock, 1940-44). £135. 5 per cent National War Bonds, 1928 (now £142 8s. 6d. 5 per cent Treasury Bonds, 1933-35) (National Sunday League Gift). Trustees, "The Official Trustees of Charitable Funds."

THE "HAMILTON CANADA" BED. 1919.

Endowed in the Dreadnought Hospital by the Hamilton Branch of the Navy League. £1,061 13s. 0d. 5 per cent War Stock, 1929-47 (now 3½ per cent War Stock). Trustees, "The Official Trustees of Charitable Funds."

THE "LADIES' EMERGENCY COMMITTEE OF THE NAVY LEAGUE" BEDS. 1919.

Two Beds have been endowed by the Ladies' Emergency Committee of the Navy League, one at the Dreadnought Hospital and one at the Angas Convalescent Home. £2,113 10s. 4d. 5 per cent War Stock, 1929-47 (now £1,056 15s. 2d. 3½ per cent War Stock and £1,088 9s. 2d. 4½ per cent Conversion Stock, 1940-44). Trustees, "The Official Trustees of Charitable Funds."

THE "NORMAN AUSTIN TAYLOR" BED. 1919.

Endowed in the Angas Home by Mr. AUSTIN TAYLOR in memory of his son, NORMAN AUSTIN TAYLOR, who fell in the Great War. £1,250. 4 per cent Funding Loan, 1960-90. Trustees, "The Official Trustees of Charitable Funds."

THE "PERTSHIRE" BED. 1919.

Endowed in the Dreadnought Hospital by the Canteen Committee, Fleet Coal Office, Scapa Flow. £1,051 1s. 11d. 5 per cent War Stock, 1929-47 (now 3½ per cent War Stock). Trustees, "The Official Trustees of Charitable Funds."

THE "GUTHRIE RANKIN" FUND. 1919.

A sum of £1,000 was bequeathed by the late Dr. GUTHRIE RANKIN, Consulting Physician of the Dreadnought Hospital, to augment the benefits of the Samaritan Fund. Invested in the purchase of £1,084 13s. 11d. 5 per cent War Stock, 1929-47 (now 3½ per cent War Stock). Trustees, "The Official Trustees of Charitable Funds."

THE "SEVENOAKS" BED. 1919.

Endowed in the Angas Convalescent Home, Cudham, by residents in Sevenoaks and the district. £1,095 16s. 4d. 5 per cent War Stock, 1929-47 (now 3½ per cent War Stock). Trustees, "The Official Trustees of Charitable Funds."

THE "T. W. SMYTH" BED. 1919.

Endowed in the Dreadnought Hospital by Mr. and Mrs. T. W. SMYTH in memory of their son, BASIL W. SMYTH, who fell in the Great War. £1,084 13s. 11d. 5 per cent War Stock, 1929-47 (now £1,117 4s. 9d. 4½ per cent Conversion Stock, 1940-44). Trustees, "The Official Trustees of Charitable Funds."

THE "MINESWEEPERS" BED. 1920.

Endowed in the Dreadnought Hospital by a gift of £1,000. Invested in 5 per cent National War Bonds, 1922 (now £1,630 3½ per cent Conversion Stock, 1961). Registered. Trustees, "The Official Trustees of Charitable Funds."

"LLOYDS BANK" BED. 1920.

Named in the Dreadnought Hospital as a tribute to the fortitude and resource of British Seamen during the Great War, in consideration of annual subscription of fifty pounds from Lloyds Bank, Ltd.

"LACEY" BED. 1920.

A sum of £100 contributed by Miss M. LACEY towards the endowment of a Bed in the Dreadnought Hospital, Greenwich. Invested in £113 11s. 5 per cent War Stock, 1929-47 (now 3½ per cent War Stock). Trustees, "The Official Trustees of Charitable Funds."

THE "BUENOS AIRES" BED (1). 1920.

Endowed in the Dreadnought Hospital by a contribution of £1,000 collected in Buenos Aires by Mr. and Mrs. MORRIS. £1,194 16s. 5d. 5 per cent War Stock, 1929-47 (now 3½ per cent War Stock). Trustees, "The Official Trustees of Charitable Funds."

THE "BUENOS AIRES" BED (2). 1920.

Endowed in the Dreadnought Hospital by a further contribution of £1,000 collected in Buenos Aires by Mr. and Mrs. MORRIS. £1,168 12s. 9d. 5 per cent War Stock, 1929-47 (now 3½ per cent War Stock). Trustees, "The Official Trustees of Charitable Funds."

THE "BUENOS AIRES" BED (3). 1920.

Endowed in King George's Sanatorium for Sailors, Bramshott, Hants, by a contribution of £1,000 collected by Mr. and Mrs. MORRIS, £1,169 10s. 8d. 5 per cent War Stock, 1929-47 (now 3½ per cent War Stock). Trustees, "The Official Trustees of Charitable Funds."

THE "ALEC HAMMOND" BED. 1920.

Endowed in the Dreadnought Hospital by a gift of £1,000. £1,168 12s. 9d. 5 per cent War Stock, 1929-47 (now 3½ per cent War Stock). Trustees, "The Official Trustees of Charitable Funds."

THE "REYNOLDS" BED. 1920.

Endowed in the Albert Dock Hospital by a gift of £1,000 from Captain G. N. REYNOLDS, M.C., and Mrs. REYNOLDS. £1,090 11s. 10d. 5 per cent War Stock, 1929-47 (now £1,123 6s. 2d. 4½ per cent Conversion Stock, 1940-44). Trustees, "The Official Trustees of Charitable Funds."

"MEMBERS OF LLOYD'S, MARINE INSURANCE COMPANIES AND SHIPOWNERS' TRUST." 1920.

A Bed endowed in the Dreadnought Hospital by a contribution of One Thousand Pounds on the occasion of the Sea Services Commemoration, 4th August, 1919. £1,212 Corporation of London 5 per cent Stock, 1945-65. Trustees, "The Official Trustees of Charitable Funds."

THE "ANGAS" WARD. 1920.

Endowed in King George's Sanatorium for Sailors, Bramshott, Hants, by Mrs. ANGAS. £1,169 10s. 8d. 5 per cent War Stock, 1929-47 (now 3½ per cent War Stock). Trustees, "The Official Trustees of Charitable Funds."

"SEAMEN'S HOSPITAL AID COMMITTEE" BED (1). 1921.

Endowed by Seamen's Hospital Aid Committee in Dreadnought Hospital, Greenwich. Invested in £1,085 15s. 11d. 5 per cent War Stock, 1929-47 (now £1,118 7s. 5d. 4½ per cent Conversion Stock, 1940-44). Trustees, "The Official Trustees of Charitable Funds."

"INCHCAPE" FUND. 1921.

For endowment of King George's Sanatorium for Sailors, £70,646 7s. 5d. Invested in £10,000 6 per cent Ceylon Inscribed Stock, £11,113 8s. 5 per cent War Loan, 1929-47 Stock (now 3½ per cent War Stock), £10,549 3s. 5d. 5 per cent Union of South Africa Stock, 1950-70, £10,500 5½ per cent Glasgow Corporation, 1935-50, £14,250 4 per cent London, Midland & Scottish Rly. Debenture Stock, £14,400 4 per cent Southern Rly. Debenture Stock, £11,363 1s. 5d. London County 5 per cent Stock, £461 4s. 8d. New Zealand 4½ per cent Inscribed Stock, 1944. Trustees, "The Official Trustees of Charitable Funds."

"DUKE OF CONNAUGHT" WARD. 1921.

Endowed in King George's Sanatorium for Sailors, Bramshott, Hants, by a contribution of £1,000 from King George's Fund for Sailors. Invested in £997 8s. New Zealand 6 per cent Inscribed Stock, 1936-51. Trustees, "The Official Trustees of Charitable Funds."

"DUKE OF YORK" WARD. 1921.

Endowed in King George's Sanatorium for Sailors, Bramshott, Hants, by a contribution of £1,000 from King George's Fund for Sailors. Invested in £1,062 5s. 9d. Sheffield Corporation 5½ per cent Redeemable Debenture Stock, 1941-51. Trustees, "The Official Trustees of Charitable Funds."

THE "SHANGHAI" BED. 1921.

Endowed in King George's Sanatorium for Sailors, Bramshott, Hants, by a contribution of £1,104 7s. 8d. received from the Kung Yik Cotton Spinning and Weaving Co., Ltd., and the Yangtze Cotton Mill, Ltd., per the Admiralty. Invested in £2,103 0s. 10d. India 3 per cent Stock. Trustees, "The Official Trustees of Charitable Funds."

"FOX BATLEY" FUND. 1921.

Being a sum of £200 bequeathed to the Society by the late Mr. W. FOX BATLEY. Invested in £202 4s. 8d. Ceylon 6 per cent Stock, 1936-51. Trustees, "The Official Trustees of Charitable Funds."

THE "SHEERNESS" BED. 1921.

Endowed in the Dreadnought Hospital by a contribution of £1,000 from Miss E. GOOD. Invested in £1,133 0s. 2d. 5 per cent War Stock, 1929-47 (now 3½ per cent War Stock). Trustees, "The Official Trustees of Charitable Funds."

THE "ROWDEN" FUND. 1921.

Being a gift of £300 Ordinary Stock of the Great Western Railway Co. from Major HARRY WETHERELL ROWDEN. Trustees, "The Official Trustees of Charitable Funds."

THE "MCEACHARN" BED. 1922.

Endowed in the Dreadnought Hospital by a contribution of £1,000 from LADY MCEACHARN in memory of her husband, MALCOLM DONALD MCEACHARN. Invested in £997 8s. 11d. 5 per cent War Loan Stock, 1929-47 (now 3½ per cent War Stock). Trustees, "The Official Trustees of Charitable Funds."

THE "ORFORD-WALKER" BED. 1922.

Endowed in the Dreadnought Hospital by a bequest of £1,000 from Mrs. C. T. ORFORD in memory of her husband and three brothers. Invested in £996 15s. 5d. 5 per cent War Loan Stock, 1929-47 (now 3½ per cent War Stock). Trustees, "The Official Trustees of Charitable Funds."

THE "SWEDISH" BED. 1922.

Endowed in the Dreadnought Hospital by a gift of £1,000 from Stevedore J. J. HOVEY as a tribute to Swedish seamen. Invested in £1,004 6s. 9d. 5 per cent War Loan Stock, 1929-47 (now 3½ per cent War Stock). Trustees, "The Official Trustees of Charitable Funds."

THE "LAMBERT" BED. 1922.

Endowed in the Dreadnought Hospital by a sum of £1,000 bequeathed by Professor CARLTON JOHN LAMBERT, M.A., F.R.A.S., as a memorial to seamen. Invested in £1,004 6s. 9d. 5 per cent War Loan Stock, 1929-47 (now 3½ per cent War Stock). Trustees, "The Official Trustees of Charitable Funds."

THE "ANNIE BARNES" BEDS. 1922.

A Bed endowed in each of the following Institutions: The Dreadnought Hospital, King George's Sanatorium and the Angas Convalescent Home—by a bequest of £3,000 from Miss ANNIE BARNES to benefit Sailors, received per SIR WALTER TROWER, Executor. Invested in £3,013 0s. 3d. 5 per cent War Loan Stock, 1929-47 (now 3½ per cent War Stock). Trustees, "The Official Trustees of Charitable Funds."

THE "ANGAS" BED. 1922.

Endowed in the Dreadnought Hospital by a gift of £1,000 from Mrs. ANGAS. Invested in £1,004 6s. 9d. 5 per cent War Loan Stock, 1929-47 (now 3½ per cent War Stock). Trustees, "The Official Trustees of Charitable Funds."

THE "CEYLON" BED FUND. 1922-1925.

A sum of £1,000 collected in Ceylon towards the endowment of a Bed. Invested in £1,030 14s. 8d. 5 per cent War Loan Stock, 1929-47 (now 3½ per cent War Stock). Trustees, "The Official Trustees of Charitable Funds."

"SHANGHAI SILVER THIMBLE FUND" BED. 1922.

A sum of £1,008 2s. 3d. contributed by the SHANGHAI SILVER THIMBLE FUND towards the endowment of a Bed in the Dreadnought Hospital. Invested in £1,003 19s. 11d. 5 per cent War Loan Stock, 1929-47 (now 3½ per cent War Stock). Trustees, "The Official Trustees of Charitable Funds."

THE "SCHOOLS" BED FUND. 1922-1925.

A sum of £1,000 contributed by various Schools towards the endowment of a Bed in the Angas Convalescent Home. Invested in £821 13s. 3d. 5 per cent War Stock, 1929-47 (now 3½ per cent War Stock), and £256 8s. 6d. 3½ per cent Conversion Stock. Trustees, "The Official Trustees of Charitable Funds."

"SEAMEN'S HOSPITAL AID COMMITTEE" BED (2). 1923.

Endowed by Seamen's Hospital Aid Committee in Dreadnought Hospital. The gift of Freemasons. £1,000. Invested in £994 3s. 7d. 5 per cent War Stock, 1929-47 (now 3½ per cent War Stock). Trustees, "The Official Trustees of Charitable Funds."

"SEAMEN'S HOSPITAL AID COMMITTEE" BED (3). 1923.

Endowed by Seamen's Hospital Aid Committee in Dreadnought Hospital. Invested in £906 15s. 9d. New South Wales 5 per cent Stock, 1932-42, £127 15s. 9d. 3½ per cent Conversion Stock, 1940-44. Trustees, "The Official Trustees of Charitable Funds."

THE "DOUGLAS VERNON COW" BED. 1923.

Endowed in the Dreadnought Hospital by a gift of £1,000 from Mr. DOUGLAS COW. Invested in £1,167 London, Midland & Scottish Rly. 4 per cent Preference Stock, 1923. Trustees, "The Official Trustees of Charitable Funds."

THE "MOORSOM TRUST" BED (1). 1923.**THE "MOORSOM TRUST" BED (2). 1923.**

Endowed in the Dreadnought Hospital, Greenwich, in memory of SIR ROBERT MOORSOM, H.M.S. "Revenge," Trafalgar. Captain WILLIAM MOORSOM, H.M.S. "Diadem," Crimea, £1,800 received from King George's Fund for Sailors for the above endowments. Invested in £2,356 10s. 8d. 3½ per cent Conversion Stock, 1961. Trustees, "The Official Trustees of Charitable Funds."

THE "MOORSOM TRUST" BED (3). 1924.

Endowed in the Tilbury Hospital in memory of SIR ROBERT MOORSOM, H.M.S. "Revenge," Trafalgar. Captain WILLIAM MOORSOM, H.M.S. "Diadem," Crimea. £1,724 received from King George's Fund for Sailors for this endowment. Invested in £1,718 5s. 1d. 3½ per cent Conversion Stock and £517 London Electric Rly. 4 per cent Preference Stock. Trustees, "The Official Trustees of Charitable Funds."

"SEAMEN'S HOSPITAL AID COMMITTEE" BED (4). 1924.

Endowed by Seamen's Hospital Aid Committee in Dreadnought Hospital. Invested in £1,284 7s. 9d. Conversion $3\frac{1}{2}$ per cent Stock. Trustees, "The Official Trustees of Charitable Funds."

"SEAMEN'S HOSPITAL AID COMMITTEE" BED (5). 1925.

Endowed by Seamen's Hospital Aid Committee in Dreadnought Hospital. Invested in £1,018 0s. 9d. Commonwealth of Australia $4\frac{1}{2}$ per cent Registered Stock, 1940-60. Trustees, "The Official Trustees of Charitable Funds."

SIR ELLIS KADOORIE TRUST. 1924.

Endowed in the Dreadnought Hospital. £221 14s. 4d. invested in £250 4 per cent Funding Loan. This endowment was allocated to the Seamen's Hospital Society by "The Official Trustees of Charitable Funds."

"JULIA THOMAS" FUND. 1924.

£1,869 11s. 8d. received on account of Samaritan Fund, Seamen's Hospital Society. Invested in £2,431 2s. 10d. $3\frac{1}{2}$ per cent Conversion Stock. Trustees, "The Official Trustees of Charitable Funds."

"McCARTHY MAIN" TRUST. 1924.

Endowment of one bed in the Dreadnought Hospital, and one bed in the Tilbury Hospital in memory of Lieut.-Comdr. JAMES MCCARTHY MAIN. Invested in £2,049 15s. 3d. Commonwealth of Australia $4\frac{1}{2}$ per cent Registered Stock, 1940-60. Trustees, "The Official Trustees of Charitable Funds."

"KING GEORGE'S FUND FOR SAILORS" BED (2). 1925.

Endowed by King George's Fund at Tilbury Hospital. Invested in £1,313 5s. 3d. South Indian Railway 4 per cent Debenture Registered Stock. Trustees, "The Official Trustees of Charitable Funds."

"KING GEORGE'S FUND FOR SAILORS" BED (3). 1925.

A sum of £1,000 has been received from King George's Fund for Sailors, being a grant from the Henry H. Wills Fund for the endowment of a bed at the Tilbury Hospital. Invested in £992 8s. 9d. Cardiff Corporation 5 per cent Redeemable Stock, 1945-65. Trustees, "The Official Trustees of Charitable Funds."

THE "JAMES NOURSE" BEDS. 1925.

Endowed at the Dreadnought Hospital, Greenwich, by Mrs. JAMES NOURSE in memory of her late husband. Invested in £2,529 London, Midland & Scottish Railway 4 per cent Guaranteed Stock. Trustees, "The Official Trustees of Charitable Funds."

"SINGHANE" INDIAN WARD FUND.

Endowed in the Tilbury Hospital by Mr. P. SINGHANE, of Poona, who gave a lakh of rupees for establishing a "Singhane" Indian Ward, £2,700 being invested in the following Stocks: £1,144 India $4\frac{1}{2}$ per cent Stock, £89 East India Railway Annuity, Class "B." and £264 7s. 3d. $3\frac{1}{2}$ per cent Conversion Stock. Trustees, "The Official Trustees of Charitable Funds."

THE "BERNHARD BARON" FUND. 1925.

To provide medals and prizes for the Nurses' Training School at the Dreadnought Hospital, £500 invested in £520 15s. 2d. Victoria Government $4\frac{1}{2}$ per cent Inscribed Stock, 1940-60. Trustees, "The Official Trustees of Charitable Funds."

"SEAMEN'S HOSPITAL AID COMMITTEE" BED (6). 1926.

Endowed by Seamen's Hospital Aid Committee in Dreadnought Hospital. Invested in £1,037 17s. 11d. Commonwealth of Australia $4\frac{1}{2}$ per cent Registered Stock, 1940-60. Trustees, "The Official Trustees of Charitable Funds."

"AILEEN CONGREVE" BED. 1926.

Endowed in Dreadnought Hospital by gift of £1,000 from Trustees of the late WILLIAM JOHNSTON. Invested in £1,350 London Electric Railway 4 per cent Preference Stock. Trustees, "The Official Trustees of Charitable Funds."

"AILEEN CONGREVE" BED (2). 1926.

A sum of £1,000 has been received from King George's Fund for Sailors for endowment of a bed at the Dreadnought Hospital. Invested in £998 13s. Commonwealth of Australia 5 per cent Stock, 1935-45. Trustees, "The Official Trustees of Charitable Funds."

THE "CEYLON" BED FUND (2). 1926.

A sum of £1,000 collected in Ceylon towards the endowment of a bed at the Hospital for Tropical Diseases. Invested in £1,702 London & North Eastern Railway 3 per cent Debenture Stock. Trustees, "The Official Trustees of Charitable Funds."

"WIRELESS" BED. 1926.

By the courtesy of the British Broadcasting Corporation an appeal was broadcast from 2LO on 5th September for funds to endow a Bed at the Dreadnought Hospital. £472 1s. 5d. has been received. £300 has been invested in £299 6s. 6d. Commonwealth of Australia 5 per cent Stock, 1935-45, and £172 1s. 5d. in £170 3s. 5d. Bristol Corporation 5 per cent Redeemable Stock, 1950-60. Trustees, "The Official Trustees of Charitable Funds."

"C.O.L. G.M." TRUST. 1926.

A donation of £100 has been received from an anonymous donor. Invested in £99 14s. 6d. Government of the Commonwealth of Australia 5 per cent Registered Stock, 1935-45. Trustees, "The Official Trustees of Charitable Funds."

"SEAMEN'S HOSPITAL AID COMMITTEE" BED (7). 1927.

Endowed by Seamen's Hospital Aid Committee in Dreadnought Hospital. Invested in £986 London, Midland & Scottish Railway 5 per cent Debenture Stock. Trustees, "The Official Trustees of Charitable Funds."

"G. W. LINDSAY WHITE" BED. 1927.

A donation of £1,000 received from Mrs. LINDSAY WHITE to endow a Bed at the Hospital for Tropical Diseases, to perpetuate the memory of her husband, the late G. W. LINDSAY WHITE, Esq. Invested in £1,138 Great Western Bristol & Exeter Railways 4½ per cent Rent Charge Stock. Trustees, "The Official Trustees of Charitable Funds."

"TROSSACHS" BED. 1927.

A contribution of £1,000 from a donor who wishes to remain anonymous to endow a Bed in the Dreadnought Hospital. Invested in £986 London, Midland & Scottish Railway 5 per cent Debenture Stock. Trustees, "The Official Trustees of Charitable Funds."

"BURMA" FUND BED (2). 1927.

The Government of Burma set aside the sum of £773 14s. 0d. towards the endowment of a second bed in the Hospital for Tropical Diseases. Invested in £982 0s. 3d. 3½ per cent Conversion Loan. Trustees, "The Official Trustees of Charitable Funds."

"VALENTINE ARTHUR RIPPON" MEMORIAL FUND. 1927.

In July, 1927, a Fund of £100 2½ per cent Consolidated Stock (cost £55 0s. 6d.) was established by the wife and daughter of the late V. A. RIPPON, J.P., to keep his name in remembrance, and to perpetuate his subscription to the General Funds of the Society. Trustees, "The Trustees of the Seamen's Hospital Society."

"PETER COATS" BED.

The sum of £1,000 was invested in the following Stock: £1,312 8s. 5d. 3½ per cent Conversion Stock, to endow a Bed at the Queen Alexandra Memorial Hospital, Marseilles, the title of the bed being the PETER COATS Bed. Trustees, "The Official Trustees of Charitable Funds." This endowment was handed over to the Seamen's Hospital Society on January 1st, 1928.

" MEMBERS OF LLOYD'S AND MARINE INSURANCE COMPANIES AND SHIPOWNERS " BED.

At the Queen Alexandra Memorial Hospital, Marseilles, this bed was endowed by a gift of £1,000 from the funds subscribed by the members of Lloyd's, Marine Insurance Companies and Shipowners on the occasion of the Sea Service Commemoration (Mercantile Marine Section), held in London on August 4th, 1919.

This money was invested in £1,315 2s. 4d. 3½ per cent Conversion Stock. Trustees, "The Society's Trustees."

This endowment was handed over to the Seamen's Hospital Society on January 1st, 1928.

" SEAMEN'S HOSPITAL AID COMMITTEE " BED (8). 1928.

Endowed by Seamen's Hospital Aid Committee in the Dreadnought Hospital. Invested in £1,295 8s. 3½ per cent Conversion Stock. Trustees, "The Official Trustees of Charitable Funds."

" SEAMEN'S HOSPITAL AID COMMITTEE " BED (9). 1928.

Endowed by Seamen's Hospital Aid Committee in the Dreadnought Hospital. Invested in £1,273 4s. 10d. 3½ per cent Conversion Stock. Trustees, "The Official Trustees of Charitable Funds."

" CHARLES F. TORREY " BED, 1928.

A donation of £1,000 has been received from an anonymous donor to endow a Bed in the Dreadnought Hospital to perpetuate the memory of the above. Invested in £1,012 10s. 9d. Brighton Corporation 4½ per cent Stock, 1945-75. Trustees, "The Official Trustees of Charitable Funds."

" LADY MALCOLM OF POLTALLOCH " BED, 1928.

Endowed in Dreadnought Hospital in memory of the LADY MALCOLM OF POLTALLOCH, of Barnardiston Hall, Haverhill, Suffolk. Invested in £953 8s. 5 per cent New Zealand Inscribed Stock, 1946. Trustees, "The Official Trustees of Charitable Funds."

" ARTHUR FRANCIS " BED. 1928.

Endowed in Dreadnought Hospital by the late Mrs. K. A. FRANCIS to perpetuate the memory of her late husband. Invested in £1,532 2s. 2d. 3½ per cent Conversion Stock. Trustees, "The Official Trustees of Charitable Funds."

THE " ORSETT HUNDRED " BED.

The sum of £502 2s. 11d. has been received towards the endowment of a Bed in the Tilbury Hospital. Invested in £585 17s. 6d. Port of London 4 per cent "B" Stock. Trustees, "The Official Trustees of Charitable Funds."

THE " TILBURY TOWN BAND " BED.

The sum of £352 17s. 8d. has been received towards the endowment of this Bed in the Tilbury Hospital. Invested in £611 9s. 7d. 2½ per cent Consolidated Stock. Trustees, "The Official Trustees of Charitable Funds."

" ERNESTINE MARSH DODSON " TRUST, 1928 (DREADNOUGHT).

A donation of £200 has been received from an anonymous donor in affectionate memory of the above. Invested in £254 17s. 2d. 3½ per cent Conversion Stock. Trustees, "The Official Trustees of Charitable Funds."

" CHARLES HEATH CLARK " FUND, 1929.

The sum of £500 has been received from the Trustees of the late CHARLES HEATH CLARK for the care, medical treatment and nursing of the sick and disabled at the Hospital for Tropical Diseases.

Invested in £516 London Electric Railway 4½ per cent Redeemable Second Debenture Stock, 1942-72. Trustees, "The Official Trustees of Charitable Funds."

"SEAMEN'S HOSPITAL AID COMMITTEE" BED (10), 1929.

Endowed by the above Committee in the Dreadnought Hospital.
Invested in £1,040 London Electric Rly. 4½ per cent Redeemable Second Debenture Stock, 1942-72. Trustees, "The Official Trustees of Charitable Funds."

"SEAMEN'S HOSPITAL AID COMMITTEE" BED (11), 1929.

Endowed by the above Committee in the Dreadnought Hospital.
Invested in £998 6s. 9d. Agricultural Mortgage Corporation 5 per cent Debenture Stock, 1959-89. Trustees, "The Official Trustees of Charitable Funds."

THE "MILLWALL FOOTBALL CLUB" BED, 1930.

The Millwall Football Club has contributed the sum of £1,000 towards the endowment of a Bed in the Dreadnought Hospital.

This money was acquired through the good offices of the Chairman of the Seamen's Hospital Aid Committee.

Invested in £1,299 16s. 3½ per cent Conversion Stock. Trustees, "The Official Trustees of Charitable Funds."

"SEAMEN'S HOSPITAL AID COMMITTEE" BED (12), 1930.

Endowed by the above Committee in the Dreadnought Hospital.
Invested in £988 7s. 7d. 5 per cent Conversion Stock, 1944-64. Trustees, "The Official Trustees of Charitable Funds."

**"SEAMEN'S HOSPITAL AID COMMITTEE" BED
ANGAS CONVALESCENT HOME, 1930.**

Endowed by the above Committee in the Angas Convalescent Home, at Cudham, Kent.
The sum of £1,000 has been received. At 31st December, 1930, £400 had been invested in £533 4s. 10d. 3½ per cent Birmingham Corporation Stock. Trustees, "The Official Trustees of Charitable Funds."

THE "STAR OF INDIA & THE INDIAN EMPIRE" BED, 1930.

Endowed by subscriptions received from members of the Most Exalted Order of the Star of India and The Most Eminent Order of The Indian Empire, in response to an appeal made by the Rt. Hon. SIR LESLIE WILSON, G.C.S.I., G.C.I.E., C.M.G., D.S.O. Bed endowed in the Hospital for Tropical Diseases. £768 8s. 1d. 5 per cent Conversion Stock, 1944-64, "A" Inscribed Stock. Trustees, "The Official Trustees of Charitable Funds."

THE "STARLING" BED, 1930.

Endowed in the Dreadnought Hospital to perpetuate the memory of Miss SELINA FRANCES STARLING.

Invested in £991 4s. 4d. 5 per cent Conversion Stock, 1944-64, "A" Stock. Trustees, "The Official Trustees of Charitable Funds."

THE "MATTHEW ROBERT QUIN" RESEARCH FUND, 1930.

A sum of £4,500 has been received under the terms of the will of the late MATTHEW ROBERT QUIN, to be used for research work at the Hospital for Tropical Diseases, and is invested in £5,390 Great Western Railway 4 per cent Stock.

THE "T. W. SMYTH" BED (No. 2), 1931.

Endowed in the Dreadnought Hospital by Mrs. T. W. SMYTH, in memory of her husband, the late Mr. T. W. SMYTH.

Invested in £1,047 0s. 2d. 5 per cent War Stock, 1929-47 (now 3½ per cent War Stock). Trustees, "The Official Trustees of Charitable Funds."

Exemption from Income Tax

ON CHARITABLE GIFTS

WE would remind regular subscribers to the Seamen's Hospital Society of the benefit which accrues to the Society by the adoption of the Income Tax Recovery Scheme. Every subscription paid out of income taxed at the standard rate can be considerably increased at no extra cost to the subscriber, if he will sign the attached form agreeing to pay the subscription for seven years, or until his death, whichever is the shorter period. He can also deduct for Surtax purposes, the gross amount represented by his subscription.

See Form of Agreement Attached.

Joseph Dobson with The Seamen's Hospital

SOCIETY, GREENWICH (Incorporated by Act of Parliament, 3rd Gal. iv, Cap. ix), that for a period of seven years from the sixth of April, 18..... or during my life, whichever period shall be shorter, I will pay annually to the said Hospital such a sum as will after deduction of income tax leave in the hands of the Hospital a net sum of £..... such sum to be paid from my general fund of taxed income so that I shall receive no personal or private benefit in either of the said periods from the said sum of £..... or any part thereof.

In witness whereof I have hereunto set my hand and

seal this day of

Signed, Sealed and Delivered

by the said

In the presence of

Signature

Address

Occupation

THE "JAMES WOOTTON" BED, 1932.

Endowed in Dreadnought Hospital by a sum of £1,000 bequeathed to the Seamen's Hospital Society by his widow, in memory of JAMES WOOTTON, C.B., R.N. Invested in £920 9s. 8d. 4 per cent Funding Loan, 1960-90. Trustees, "The Official Trustees of Charitable Funds."

THE "SIR ARTHUR CLARKE" BED, 1932.

Endowed in Dreadnought Hospital by a sum of £1,000 contributed by his friends in memory of CAPTAIN SIR ARTHUR WELLESLEY CLARKE, K.C.V.O., K.B.E., Member of Board of Management of Seamen's Hospital Society, 1905 ; Deputy-Chairman, 1915 ; Chairman, 1922-32. Invested in £749 11s. 11d. G.W. Rly. 4 per cent Debenture Stock. Trustees, "The Official Trustees of Charitable Funds."

THE ROBERT IMESON FUND, 1932.

In December, 1932, a sum of £50 was given by Mr. ROBERT IMESON to perpetuate his subscription to the General Funds of the Society. Invested in £49 17s. 0d. 3½ per cent Conversion Stock. Trustees, "The Official Trustees of Charitable Funds."

THE ALLEN BED (1), 1933.

THE ALLEN BED (2), 1933.

Endowed in the Dreadnought Hospital, Greenwich, by the Executors of the late Miss E. W. ALLEN, who gave £2,000 from a bequest left by the testatrix for the relief and assistance of seamen. Invested in £1,997 6s. 0d. 3½ per cent Conversion Stock. Trustees, "The Official Trustees of Charitable Funds."

NAMED BEDS AND WARDS

In the Hospitals, the Sanatorium, and the Convalescent
Home of the

SEAMEN'S HOSPITAL SOCIETY.

"D."—Dreadnought; "A.D."—Albert Dock; "A.H."—Angas Home; "SAN."—Sanatorium; "H.T.D."—Hospital for Tropical Diseases; "T."—Tilbury; "M."—Marseilles.

Name of Bed or Ward.	Year.
THE CHARLTON BED, "D."	1890
THE JENNINGS BED, "A.D."	1891
THE GOTHIC BED, "A.D."	1893
THE DONALD CURRIE WARD, "D."	1896
THE COOTE BED, "A.D."	1897
THE QUEEN VICTORIA BED, "A.D."	1897
THE SIR WILLIAM MAXWELL COT, "A.D."	1899
THE P. & O. BED, "A.D."	1899
THE NAIRNE BED, "A.D."	1899
THE MALCOLM CAMPBELL BED, "A.D."	1902
THE ARGONAUT BED, "A.D."	1902-6
THE TRINITY HOUSE BED, "A.D."	1904
THE BUCKWELL BED, "D."	1906-10
THE BERTHA COT, "D."	1907
THE CHRYSANTHEMUM BED, "D."	1908
THE HARRIETTE McILWRAITH BED, "D."	1909
THE ANNIE ZUNZ WARD, "D."	1910
THE LAW BED, "D."	1911
THE GEORGE BUSK BED, "D."	1911
THE FRASER WARD, "D."	1911
THE MAUDE ASHLEY BED, "D."	1912
THE MAUDE ASHLEY COT, "D."	1912
THE MAUDE ASHLEY BED, "A.D."	1916
THE STIDOLPH BED, "D."	1913
THE CHAMBERLAIN WARD, "H.T.D."	1913
THE BEVAN BED, "D."	1915
THE S. A. OXToby BED, "D."	1915
THE GERALD LEATHER BED, "D."	1915
THE SILVERTOWN COT, "A.D."	1917
THE HONG KONG BEDS (4), "D."	1917
THE JACOBS BED, "D."	1917
THE BURMA BED, "H.T.D."	1917
THE CHERRY BLOSSOM BED, "D."	1918
THE GORDON BED, "A.H."	1918
THE HARRIETTE ANNE McILWRAITH BED, "A.H."	1918
SIR WALTER BECKER BED, "A.H."	1918
KING GEORGE'S FUND FOR SAILORS BED, "A.H."	1918
OVERSEAS BRANCH OF THE NAVY LEAGUE BED, "A.H."	1918
THE JULIAN HENRY BED, "A.D."	1918
THE NORMAN AUSTIN TAYLOR BED, "A.H."	1918
THE BRITISH RED CROSS AND ORDER OF ST. JOHN OF JERUSALEM FUND, "H.T.D."	1919
THE SILVER THIMBLE WARD, "D."	1919

THORNTON HEATH BED
WIMBLEDON AND MERTON BED
NOTTINGHAM BED
LONDON BED
THE "QUIVER" BED

ITALIA BED
ALDERNEY AND SARK BED
GUERNSEY BED
JERSEY BED
BIRMINGHAM BED

THE STANLEY MAUDE WARD, "H.T.D."	1919
THE ANGAS BED, "A.H."	1919
THE BALTIC AND LLOYD'S AMBULANCE UNIT COT, "A.H."	1919
THE BRITISH AMERICAN WAR RELIEF FUND OF PHILADELPHIA BED, "D."	1919
THE GULLIVER BED, "D."	1919
THE HAMILTON CANADA BED, "D."	1919
THE LADIES' EMERGENCY COMMITTEE OF THE NAVY LEAGUE BED, "D."	1919
THE LADIES' EMERGENCY COMMITTEE OF THE NAVY LEAGUE BED, "A.H."	1919

<i>Name of Bed or Ward.</i>	<i>Year.</i>
THE PERTHSHIRE BED, "D."	1919
THE SEVENOAKS BED, "A.H."	1919
THE SMYTH BED, "D."	1919
THE MINESWEEPERS' BED, "D."	1920
LLOYDS BANK BED, "D."	1920
LACEY BED, "D."	1920
BUENOS AIRES BED No. 1, "D."	1920
BUENOS AIRES BED No. 2, "D."	1920
BUENOS AIRES BED, "SAN."	1920
ALEC HAMMOND BED, "D."	1920
REYNOLD'S BED, "A.D."	1920
MEMBERS OF LLOYD'S, MARINE INSURANCE COMPANIES' AND SHIPOWNERS' TRUST, "D."	1920
ANGAS WARD, "SAN."	1920
SEAMEN'S HOSPITAL AID COMMITTEE BED No. 1, "D."	1921
SHEERNESS BED, "D."	1921
SHANGHAI BED, "SAN."	1921
INCHCAPE WARD, "SAN."	1921
DUKE OF YORK WARD, "SAN."	1921
DUKE OF CONNAUGHT WARD, "SAN."	1921
THE ANGAS BED, "D."	1922
THE McEACHARN BED, "D."	1922
THE ORFORD-WALKER BED, "D."	1922
THE SWEDISH BED, "D."	1922
THE LAMBERT BED, "D."	1922
THE ANNIE BARNES BED, "D."	1922
THE ANNIE BARNES BED, "A.H."	1922
THE ANNIE BARNES BED, "SAN."	1922
SEAMEN'S HOSPITAL AID COMMITTEE BED No. 2, "D."	1923
SEAMEN'S HOSPITAL AID COMMITTEE BED No. 3, "D."	1923
THE DOUGLAS VERNON COW BED, "D."	1923
KING GEORGE'S FUND FOR SAILORS—	
MOORSOM TRUST BED, No. 1, "D."	1923
MOORSOM TRUST BED, No. 2, "D."	1923
MOORSOM TRUST BED, No. 3, "T."	1924
SEAMEN'S HOSPITAL AID COMMITTEE BED No. 4, "D."	1924
MCCARTHY MAIN BED, "D."	1924
MCCARTHY MAIN BED, "T."	1924
SEAMEN'S HOSPITAL AID COMMITTEE BED No. 5, "D."	1925
KING GEORGE'S FUND FOR SAILORS—	
A WARD NAMED, "D."	1925
BED ENDOWED, "T."	1925
HENRY H. WILLS BED, "T."	1925
CEYLON BED, "H.T.D."	1925
SCHOOLS BED, "A.H."	1925
JAMES NOURSE BED, "D."	1925
JAMES NOURSE BED, "T."	1925
PRUDENTIAL BED, "D."	1925
SEAMEN'S HOSPITAL AID COMMITTEE BED No. 6, "D."	1926
AILEEN CONGREVE BED No. 1, "D."	1926
KING GEORGE'S FUND FOR SAILORS, AILEEN CONGREVE BED No. 2, "D."	1926
CEYLON BED No. 2, "H.T.D."	1926
SEAMEN'S HOSPITAL AID COMMITTEE BED No. 7, "D."	1927
G. W. LINDSAY WHITE BED, "H.T.D."	1927
TROSSACHS BED, "D."	1927
PETER COATS BED, "M."	
MEMBERS OF LLOYD'S, MARINE INSURANCE COMPANIES AND SHIPOWNERS' TRUST, "M."	
SEAMEN'S HOSPITAL AID COMMITTEE BED No. 8, "D."	1928
SEAMEN'S HOSPITAL AID COMMITTEE BED No. 9, "D."	1928
CHARLES F. TORREY BED, "D."	1928
LADY MALCOLM OF POTALLOCH BED, "D."	1928
ARTHUR FRANCIS BED, "D."	1928
SEAMEN'S HOSPITAL AID COMMITTEE BED No. 10 "D."	1929
SEAMEN'S HOSPITAL AID COMMITTEE BED, No. 11 "D."	1929
SEAMEN'S HOSPITAL AID COMMITTEE BED, No. 12 "D."	1930
SEAMEN'S HOSPITAL AID COMMITTEE BED, "A.H."	1930
STAR OF INDIA AND INDIAN EMPIRE BED, "H.T.D."	1930
STOCK EXCHANGE DRAMATIC AND OPERATIC SOCIETY	1930
STARLING BED, "D."	1930
MILLWALL FOOTBALL CLUB BED, "D."	1930
T. W. SMYTH BED No. 2, "D."	1931
SIR ARTHUR CLARKE BED "D."	1932
JAMES WOOTTON BED "D."	1932
THE ALLEN BED No. 1 "D."	1933
THE ALLEN BED No. 2 "D."	1933

TABLE showing the different Countries to which the In-patients treated by the Society belonged.

	From 1st Jan. to 31st Dec., 1932	Total number since foundation		From 1st Jan. to 31st Dec., 1932	number since foundation
England	5,213	171,584	<i>Brought forward</i> ...	6,357	252,317
Scotland	284	19,668	Ionian Isles	—	6
Ireland	200	16,049	Italy	12	1,909
Wales	59	4,289	Jamaica	10	110
Channel Islands	11	741	Japan	12	826
Abyssinia	—	4	*Latvia	9	55
Aden	9	71	Madagascar	—	5
Africa	18	1,647	Madeira	—	4
Antigua	—	4	Malay	—	75
Arabia	5	260	Malta	20	350
Assyria	—	2	Mauritius	5	129
Australia	30	1,283	Mexico	—	9
Austria	3	2,993	Newfoundland	4	35
Azores	—	2	New Zealand	7	437
Barbados	3	87	Norway	51	9,865
Belgium	2	309	Nova Scotia	—	10
Bermuda	—	11	Palestine	3	27
Brazil	—	74	Persia	—	19
British Colonies (before detailed classification)	—	537	Peru	—	5
British Guiana	1	76	Philippines	—	7
Bulgaria	3	5	Poland	3	66
Canada	15	2,754	Portugal (including Goa)	19	1,559
Cape Verde Islands	1	4	Roumania	2	112
Ceylon	11	140	Russia	5	1,975
Chili	1	31	Samoa	—	6
China	61	2,226	St. Helena	—	9
Cochin China	—	4	St. Vincent	—	5
Corsica	—	3	Seychelles	—	14
Crete	—	4	Siam	1	10
Cuba	—	4	Sierra Leone	3	35
Cyprus	5	53	South Africa	42	406
Curaçao	—	1	South America	2	647
Czechoslovakia	—	39	South Sea Islands	—	306
Denmark	18	3,479	Spain	4	1,009
Dominica	—	1	Sweden	30	7,857
East Indies	1	5,690	Switzerland	2	93
Egypt	5	154	Straits Settlements	—	8
*Esthonia	7	47	Tasmania	2	53
Finland	14	3,327	Trinidad	2	18
France	3	1,334	Turkey	—	143
Germany	16	5,327	Turkey in Asia	—	8
Gibraltar	1	14	United States	39	4,832
Greece	22	702	Uruguay	—	1
Greenland	—	1	Venezuela	—	1
Holland	6	1,423	West Indies	18	4,009
Iceland	1	22	Zanzibar	—	6
India	328	5,837	Born at Sea	—	228
			Unknown	—	164
<i>Carried forward</i> ...	6,357	252,317	TOTAL	6,664	289,783

* Previous to 1924 included in Russia.

Annual Number of Patients Treated by the Seamen's Hospital Society since its Establishment.

42A

Year.	GREENWICH.		TOTAL.	Year.	GREENWICH.		Royal Albert Dock Hospital.		Hospital for Tropical Diseases.		TILBURY HOSPITAL.		Queen Alexandra Memorial Hospital, Marseilles.	ANGAS HOME.	King George's Sanatorium for Sailors.	DISPENSARIES. New Patients.			TOTAL.
	In.	New Out.			In.	New Out.	In.	New Out.	In.	New Out.	In.	New Out.				Well Street and E. India Dock Road.	Gravesend.	Southampton.	
a 1821	413	..	413	<i>Bt. frd.</i>	116862	72167	189029
1822	788	..	788	1877	2077	3080	4157
1823	919	..	919	1878	1549	3004	4553
1824	1249	..	1249	1879	1740	3084	4824
1825	1481	..	1481	1880	1808	2625	4804
1826	1854	412	2266	1881	1978	3621	h 371	6939
1827	2124	612	2736	1882	2190	3710	1340	7308
1828	1877	623	2500	1883	2216	4359	1408	8110
1829	1755	682	2437	1884	i 1561	5325	1535	8921
b 1830	1868	701	2569	1885	i 1416	3708	2035	7290
1831	2017	954	2971	1886	2095	3032	2166	7454
1832	2243	824	3067	1887	2188	3253	1920	7361
1833	2201	994	3195	1888	2248	3450	1763	h 701	..	8162
1834	2422	1043	3465	1889	2198	4440	1624	850	..	9112
1835	2341	1191	3532	1890	2442	4764	l 230	938	1806	1044	..	11224
1836	2510	1272	3782	1891	2642	4750	510	2419	m 1988	1201	..	13510
1837	2503	1505	4008	1892	n 2268	6310	422	3287	3043	1105	..	16435
1838	2579	1502	4081	1893	n 2254	5672	328	5299	3220	974	..	17747
1839	2573	1371	3944	1894	2087	5966	317	5046	3072	939	..	17427
1840	2564	1505	4069	1895	2095	6593	280	5082	3327	916	..	18293
1841	2774	1644	4418	1896	2254	7119	362	6005	2862	920	..	19522
1842	2737	1982	4719	1897	2167	8081	453	9918	3628	954	..	25201
1843	2778	2033	4811	1898	1997	8120	551	9529	4258	943	..	25398
1844	2415	1794	4209	1899	1987	10519	528	7703	4082	977	..	25797
1845	2421	1595	4016	1900	1912	9793	488	8647	3814	938	..	25592
1846	2312	1629	3941	1901	2044	9167	o 590	8774	3617	984	..	25176
1847	2712	1941	4653	1902	1969	8182	576	9139	3064	928	..	23858
1848	2581	2153	4734	1903	1913	8943	588	8953	3150	922	..	24469
1849	2239	2099	4338	1904	1739	9104	560	10860	2979	810	..	26052
1850	2095	1528	3623	1905	1719	8712	514	10626	2885	834	..	25290
1851	22r2	1642	3884	1906	1694	p 16954	564	7555	2918	756	..	30441
1852	2316	1554	3870	1907	1861	15207	553	8542	2773	666	..	29602
1853	2563	1458	4021	1908	1704	16141	417	3654	3297	686	..	30899
c 1854	3007	1632	4639	1909	1718	20197	484	7904	3248	749	..	34300
1855	2130	1650	3780	1910	1821	19355	550	8428	2833	718	..	33705
d 1856	1851	1658	3509	1911	2069	17212	504	8808	2869	694	..	32151
1857	1902	1527	3429	1912	1969	15747	546	9448	2849	616	..	31175
1858	1992	1440	3432	1913	1885	13322	531	7712	1026	586	..	25062
1859	1782	1437	3219	1914	1589	q 10733	557	7723	1033	490	..	22125
1860	1779	1202	2981	1915	1935	5168	668	8701	847	128	..	16547
1861	2244	1539	3783	1916	2433	6133	682	6698	314	83	..	16343
1862	1923	1610	3533	1917	2641	6798	690	6607	352	52	..	17140
1863	1964	1480	3444	1918	2979	6620	651	6107	366	36	..	16909
1864	1912	1353	3265	1919	2669	7709	760	6290	401	57	..	18229
1865	1927	1145	3072	1920	2254	7154	625	7366	s 539	300	82	..	18598
1866	2186	1164	3350	1921	2471	8098	680	9008	651	372	u 62	..	21665
1867	1969	1050	3019	1922	1408	7587	837	8822	592	344	103	..	20963
1868	1892	1030	2922	1923	2514	8320	790	8235	530	400	131	..	21202
1869	1937	1009	2946	1924	2636	9120	764	8122	575	..	v 260	2176	411	131	..	24514
e 1870	2012	1358	3370	1925	2997	10524	835	7531	622	..	w 578	3730	386	119	..	27707
1871	2051	1671	3722	1926	2784	10948	700	7159	603	808	4429	387	99	..	28264
1872	2011	1474	3485	1927	2692	11817	745	6377	636	*79	843	5145	490	126	..	29481
1873	1905	1515	3420	1928	2708	13173	668	6576	683	599	1030	5406	y 232	529	101	368	32073
1874	2058	1509	3567	1929	2881	12910	663	6772	756	782	1265	5484	295	472	93	661	33034
1875	1856	1685	3541	1930	2850	12930	716	6414	808	900	1317	5622	360	458	67	301	32743
1876	2106	2786	4892	1931	2746	12186	745	5913	872	930	1257	5408	309	479	84	247	31176
				1932	3064	12047	754	5774	859	940	1327	5319	† 105	471	84	†	30744
<i>Cd. frd.</i>	116862	72167	189029	<i>Total</i>	239587	554763	24976	314566	8726	4230	8685	42719	1391	6050	1200	96096	23360	548	1326807

- a On board H.M.S. "Grampus" (50 Gun Ship).
b Transferred to H.M.S. "Dreadnought" (104 Gun Ship).
c Cholera epidemic—H.M.S. "Dreadnought" supplemented by H.M.S.s "Devonshire" and "Bacchante."
d Transferred to H.M.S. "Caledonia" (120 Gun Ship); and her name altered to "Dreadnought."
e Up to this year (with the exception of the first three years) the Annual Reports were made up to the 31st January.
f Eleven months only.
g Dispensary opened at Well Street, London Docks, 18/10/80.
h Hospital partly closed for repairs, 8/11/84 to 1/10/85.
i Dispensary opened at Gravesend, 1/6/87.
j Branch Hospital opened by H.R.H. the Princess of Wales, 24/6/90.
k Dispensary moved from Well Street to 51, East India Dock Road, 1/10/91—Closed 31st December, 1929.
l The U. W. Floor emptied in readiness for Cholera cases during a part of the year.
m Branch Hospital enlarged to 50 Beds.
n Out-Patient Department enlarged and re-organised.
o Out-Patient Department closed from 7th August, 1914.
p Angas Home opened at Cudham, 8th July, 1918.
q Hospital for Tropical Diseases opened 9/2/20.
r Gravesend Dispensary closed June, 1921.
s King George's Sanatorium for Sailors opened by H.R.H. the Duke of York, 12/7/21.
t Tilbury Hospital taken over by S.H.S., 1/1/24.
u Ditto Extension opened 24/6/25.
v Ditto Children's Ward opened 19/4/27.
w Queen Alexandra Memorial Hospital, Marseilles, taken over by Seamen's Hospital Society, 1st January, 1928.
x Southampton Dispensary opened December, 1929.
y Opened 1st November, 1927.
z Closed 14th July, 1932.
† Closed, 1932.

LEGACIES RECEIVED.

		£	s.	d.	£	s.	d.
1823	John Forbes, Esq. (duty paid by Sir Chas. Forbes, Bart.) ..				000	0	0
1824	Thomas Warre, Esq. (duty deducted) ..	90	0	0			
	William Nollekens, Esq., with interest ..	20	3	10			
					110	3	10
1828	Rev. J. Legrew, from Mrs. Phipps, deceased ..				50	0	0
1831	Mr. Matthew Capponi (Surgeon, R.N.) ..				97	9	5
1832	Adam Ahlback (a Patient) ..	10	0	0			
	Captain Hugh Reid (duty deducted) ..	90	0	0			
	William Simson, Esq. (duty deducted) ..	90	0	0			
					190	0	0
1833 to 1841	John Lydekker, Esq. ..	10,295	11	4			
	Ditto stock ..	48,434	16	11			
	Executors of the late J. H. Tritton, Esq. ..	18	0	0			
	Sundries by Patients ..	16	6	2			
					58,764	14	5
1834	Mr. Richard Neale ..	81	9	0			
	Thomas Snodgrass, Esq., Bank Stock ..	1,000	0	0			
					1,081	9	0
1835	Daniel Ince, Esq., with interest ..				393	19	1
1836	J. J. Holford, Esq. (free of duty) ..	100	0	0			
	Emuel Basball, Seaman (a Patient) ..	21	10	3			
					121	10	3
1837	Miss Elizabeth Cook (duty deducted) ..	270	0	0			
	Thomas Williams (a Patient) ..	15	0	0			
					285	0	0
1838	Colonel William Charles Alston (free of duty) ..	100	0	0			
	Mrs Sarah Wakefield (duty deducted) ..	450	0	0			
	Executors of the late Robert Manning, Esq., of Mexico ..	431	4	4			
					981	4	4
1839	Sundries by Patients ..				29	15	6
1840	Mrs. Catherine Veronica Miller (less duty), stock ..	1,000	0	0			
	Sir T. B. Mash ..	10	0	0			
	Commander Otway ..	21	0	0			
					1,031	0	0
1841	Miss Mary Parish ..	91	19	0			
	Captain John Renwick ..	90	0	0			
	Thomas Barry, Esq. (free of duty) ..	100	0	0			
	Charles Davy (duty deducted) ..	45	0	0			
					326	19	0
1842	Miss Brunton, Administratrix of William Brunton Esq. ..	485	0	9			
	Mrs. Elizabeth Woodcock (free of duty), stock ..	400	0	0			
	The Marquis of Hertford (duty deducted) ..	90	0	0			
	Mrs. Mary Simmonds (duty free) stock ..	235	0	0			
	Mrs. Elizabeth Salmon (duty free) ..	100	0	0			
	Joseph Blyth, Esq. (duty deducted) ..	135	0	0			
	F. P. Stubbs, Esq., and interest ..	503	6	8			
	Anthony Baker (a Patient) ..	33	12	4			
					1,981	19	9
1844	James Clegg, Esq. (duty deducted) ..	900	0	0			
	Solomon Levy, Esq., of Sydney, and interest ..	241	6	5			
	Mr. William Waters ..	1,909	16	3			
					3,051	2	8
1845	Francis Baily, Esq. (duty deducted) ..	180	0	0			
	Christian Tawk, Esq. ..	100	0	0			
	Harry Charrington, Esq. (duty free) ..	500	0	0			
	Robert Lowrey, Esq. ..	1,558	13	0			
	Ditto stock ..	2,131	13	9			
	Mrs. Ann Eaton, stock ..	200	0	0			
	Mrs. Sharp ..	100	0	0			
	John Moore, Esq. ..	30	0	0			
					4,800	6	9
1846	The late Captain Margoty (per his widow) ..	21	0	0			
	Mrs. Margoty ..	45	0	0			
	One-third of intended bequest of the late J. Somes, Esq. ..	333	6	8			
	Christian Thornstedt (a Patient) ..	6	0	0			
					405	6	8

		£	s.	d.	£	d.
1847	Henry Wright, Esq., with interest	506	12	8		
"	Captain John Locke, H.C.S. (duty deducted)	270	0	0		
					866	12 8
1849	Captain John Simpson, R.N.	18	0	0		
"	Robert Newman Hunt, Esq. (duty free)	500	0	0		
"	Rev. George Atwick (duty deducted), stock	1,372	10	6		
					1,890	10 6
1850	John Henry Peacock, Esq. (duty free)	100	0	0		
"	Lieut. C. C. Powell, R.N.	10	0	0		
"	Lieut.-Col. H. A. Purchas, H.C.S.—					
	1st Instalment, 1850	1,166	4	10		
	2nd .. 1854	137	8	10		
	3rd .. 1893	47	2	2		
"	Vice-Admiral the Hon. D. P. Bouverie (duty free)	100	0	0		
"	Captain J. W. Trotter, R.N.	10	0	0		
"	D. Forbes (a Patient)	11	8	9		
"	Lady Colville	10	0	0		
"	Benjamin Hill, Esq., with interest	319	0	5		
"	James George Boucher, Esq.	100	0	0		
					2,011	5 0
1853	Capt. Edw. John Johnson, R.N.				45	0 0
1854	Miss Louisa Storck	200	0	0		
"	John Wild, Esq.	105	0	0		
"	Miss Elizabeth Lowry (duty deducted)	22	10	0		
					327	10 0
1855	T. A. Hewson, Esq., with interest	1,159	2	4		
"	Captain Rogers Lawrence	493	12	4		
					1,652	14 8
1856	John Markham Davison, Esq., R.N.	5	0	0		
"	Mrs. D. Kennedy, with interest	109	16	10		
"	Miss Charlotte Rebecca Howard, with interest	1,021	15	7		
					1,136	12 5
1857	Joseph C. Bourley, late Seaman on board the "Monarchy"	35	5	3		
"	Mrs. Moore (duty deducted)	270	0	0		
"	E. M. Van Butchell, Esq.	100	0	0		
"	Lady Scott (duty deducted)	90	0	0		
"	Captain Walter Pitcairn (duty deducted)	45	0	0		
"	Lord Middleton	100	0	0		
					640	5 3
1858	Edmund Clegg, Esq. (duty deducted)	90	0	0		
"	Mr. Samuel John Lowe (duty deducted)	87	2	6		
"	Capt. H. Fitzgerald, R.N., and interest (duty deducted)	9,551	14	2		
"	Thomas Dunbar, Esq. (duty deducted)	85	19	0		
"	Captain Le Blanc (duty deducted)	90	0	0		
"	Miss Mash, Seymour Place (duty deducted)	22	10	0		
"	Harry Osborn Cureton, Esq. (duty deducted), stock	900	0	0		
					10,827	6 8
1859	Miss Elizabeth Watham (duty deducted), stock	270	0	0		
"	George Holgate Foster, Esq.	1,000	0	0		
"	George Maguire, Esq. (duty deducted)	90	0	0		
"	James Cavan, Esq.	100	0	0		
"	Mr. Peter Macdonald	100	0	0		
"	James Harris Bartlett, Esq., and interest	93	19	4		
"	Ditto stock	782	2	10		
"	Charles Kelsall, Esq.	8	15	9		
"	Ditto stock	200	0	0		
"	Mrs. Mary Johnson, late of Marylebone	500	0	0		
					2,874	17 11
1860	Major-General Towers, stock	200	0	0		
"	Joshua Drinkald, Esq.	2,289	14	8		
"	Benjamin Thomas Crichton, Esq.	990	10	0		
"	Ditto stock	22,534	14	7		
					27,014	19 3
1861	William Goodson, Esq., Surgeon, R.N., stock	500	0	0		
"	Commander John Bowerbank, R.N. (duty deducted)	90	0	0		
"	Mrs. Sheddan Watson (duty deducted)	450	0	0		
"	George Weltden, Esq. (duty deducted)	90	0	0		
					1,130	0 0

						£	s.	d.	£	s.	d.
1862	Admiral Sir John West, K.C.B.				30	0	0
1864	James Navin, Esq.	90	0	0			
..	Mrs. Plampin, Admiral's Widow	13	3	3			
..	Ditto	1,000	0	0	1,103	3	3
1865	Henry D. Blyth, Esq.	500	0	0			
..	Mr. Matthew Eltham (Lighterman)	337	10	0			
..	F. R. Magenis, Esq.	200	0	0			
..	Richard Thornton, Esq. (duty free)	2,000	0	0			
..	J. G. Cole, Esq. (duty free)	100	0	0			
..	Miss M. E. Miller (duty free)	100	0	0	3,237	10	0
1866	William Borradaile, Esq. (duty free)	500	0	0			
..	Captain John Sykes, R.N. (duty free)	100	0	0			
..	George Wheelhouse, Esq., and interest	468	1	9			
..	James Gates, Esq.	87	12	6			
..	W. Stutters (late Patient)	24	12	2			
..	Captain A. D. White, with interest	49	9	9	1,229	16	2
1867	Madame de Bosset	450	0	0			
..	Mr. J. H. Cooper, Mariner (duty free)	100	0	0			
..	Miss W. M. Copp (duty free)	300	0	0	850	0	0
1868	Alexr. Brodie, Esq. (duty free), stock	200	0	0			
..	Felix Slade, Esq. (duty free)	100	0	0			
..	Richard Green, Esq., and interest	2,100	0	3	2,400	0	3
1869	W. T. Meyer, Esq.	300	0	0			
..	J. Griffith Frith, Esq.	300	0	0			
..	Lord Henry Seymour (share of bequest "aux Hospices de Londres et Paris") 1st instalment (1869)	£400	0	0			
..	2nd instalment (1870)	82	0	0			
..	3rd " (1872)	100	0	0			
..	4th " (1873)	83	0	0			
..	5th " (1876)	17	0	0			
..	6th " (1883)	34	0	0			
..	7th " (1885)	115	0	0			
..	8th " (1886)	7	10	0			
..	9th " (1901)	25	0	0			
..	10th " (1911)	9	0	0	872	10	0
..	William John Hall, Esq., and interest (duty deducted)	2,048	7	0			
..	Captain D. O'Brien (duty deducted)	90	0	0			
..	Dowager Lady Truro, stock	3,837	10	2			
..	1st instalment (1869)	£1,969	8	3			
..	2nd " (1889)	682	17	0	2,652	5	3
..	William Hollins, Esq.	50	11	6			
..	Ditto	500	0	0	10,711	3	11
1870	Miss Lucretia Tuckett (free of duty)	100	0	0			
..	Captain William Rayner Bes (duty deducted)	100	0	0	200	0	0
1871	Miss Sarah Dorset	89	13	4			
..	Bridger Cattley, Esq.	100	0	0	189	13	4
1872	Mrs. Charlotte Elizabeth Walmesley	100	0	0			
..	Mrs. Sarah Ann Humphreys	100	0	0	200	0	0
1873	James Prosser, Esq.	87	4	2			
..	Thomas Oak, Esq.	1,094	5	8			
..	Ditto	1,002	10	11			
..	Miss Catherine Prosser, stock	100	0	0			
..	Miss Margaretta Jane Robertson	450	0	0			
..	Henry Adams (late Patient)	2	19	0	2,736	19	9
1874	James Blyth, Esq.	200	0	0			
..	John Quay (late Patient)	3	18	6	203	18	6

						£	s.	d.	£	s.	d.
875	Mrs. Sills Gibbons (duty free)	300	0	0			
..	Mrs. Elizabeth Liveing	10	0	0			
									310	0	0
1876	Mr. John Henderson, Pilot	10	0	0			
..	Mrs. S. Greene	19	19	0			
..	Mrs. Murray (free of duty)	100	0	0			
..	Miss M. Wales	15	0	0			
..	Thomas Kittrick, Esq.	19	19	0			
..	Admiral Sir W. Bowles, K.C.B.	180	0	0			
..	John Pitcairn, Esq.	19	19	0			
									364	17	0
1877	Hugh Davies Griffith, Esq. (duty free)	1,000	0	0			
..	Thomas Boys, Esq. (to purchase an annuity for 10 years)	5,524	1	5			
..	Ditto (balance)	113	1	8			
..	Ditto (additional in 1888)	3	5	4			
									6,640	8	5
1878	Robert Alexander Gay, Esq. (free of duty)	100	0	0			
..	William Schaw Lindsay, Esq. (free of duty)	200	0	0			
									300	0	0
1879	Sir Burton Macnamara (duty free)	528	16	0			
..	H. N. Courtney, Esq. (duty free)	100	0	0			
..	Captain Geo. Blane, R.N. (duty free)	200	0	0			
..	Richard Thornton West, Esq. (duty free)	500	0	0			
..	Edward Winstanley, Esq.	10	0	0			
									1,338	16	0
1880	Miss Ann Kirkup	200	0	0			
..	William Howard, Esq.	100	0	0			
..	William Boyd (a Sailor)	23	1	4			
									323	1	4
1881	James Bentley, Esq., J.P.	500	0	0			
..	John Pollard, Esq.	18	19	0			
..	John Andrew Jones, Esq.	1,029	17	0			
									1,548	16	0
1882	Charles Richard Craddock, Esq.	1,000	0	0			
..	Admiral Henry Edward Coffin	90	0	0			
									1,090	0	0
1883	Hans Christian Pedersen (a Danish Patient)	6	0	0			
..	Henry Couchman, Esq.	200	0	0			
..	Robert Barnard Fountain, Esq.	90	0	0			
..	George Tierney, Esq.	5,000	0	0			
									5,296	0	0
1884	Capt. Wm. Cloughton	100	0	0			
..	G. W. Nugent, Esq.	200	0	0			
..	Mrs. Bean	200	0	0			
									500	0	0
1885	Henry Skynner, Esq.				52	10	0
	Freehold Property in Edith and York Streets, Hackney Road — Ground Rents of £27 12s. per annum.										
	Small Freehold Property at Kingston-on-Thames.										
1886	Joseph Greaves, Esq.	50	0	0			
..	Thos. Mackrell, Esq.	250	0	0			
..	Ditto (balance)	250	0	0			
..	John Kelly (a Sailor)	12	19	3			
									562	19	3
1887	John Aylwin, Esq.	100	0	0			
..	Benaiah Gibb, Junr., Esq.	100	0	0			
									200	0	0
1888	Capt. W. G. N. King, R.N.	100	0	0			
..	Mrs. King	270	0	0			
..	C. M. Shepherd, Esq.	100	0	0			
..	Miss Mary Foster	9	0	0			
..	Robert Sutherland, Esq.	500	0	0			
..	Mrs. Elizabeth Douglas—										
	1st instalment (1888)	£400	0	0			
	2nd „ (1889)	35	2	1			
									435	2	1
..	Capt. H. A. Perkins, R.N.	90	0	0			
									1,504	2	1

						£ s. d.	£ s. d.
1889	T. E. Hemming, Esq.		1,386 10 2
1890	Joe Bower Boothroyd (Merchant Seaman)	90 0 0	
..	William Christopher Salter, Esq.	1,800 0 0	
..	Lady R. A. Bentinck	50 0 0	
..	Alexander Brown (Patient)	5 0 0	
..	Henry John Hunt, Esq.	250 0 0	
..	John Field, Esq.	432 18 10	
..	Ditto stock	4,466 5 9	7,094 4 7
1891	Thomas Bennett, Esq.	100 0 0	
..	Jacob Vincent, Esq.	100 0 0	
..	Lady Diana Belcher	300 0 0	
..	Miss Amelia Tyssen Amherst	30 0 0	
..	Marquis of Ely, with interest	222 16 2	
..	Richard Willats, Esq.	90 0 0	842 16 2
1892	Robert Alger Newbon, Esq.	899 8 9	
..	Mrs. Henning	50 0 0	
..	Capt. Jas. D. Dinsdale	100 0 0	
..	Mrs. Ponsford	500 0 0	1,549 8 9
1893	George Henry Browne, Esq.	90 0 0	
..	Thomas Watkins, Esq.	500 0 0	590 0 0
1894	Mrs. Sarah Marshall Jackson	250 0 0	
..	Robert Bussell, Esq.	200 0 0	
..	Lord Crewe	100 0 0	
..	Mrs. Ann Brown	500 0 0	1,050 0 0
1895	John Davis, Esq.	500 0 0	
..	Capt. T. Narramore Were..	100 0 0	
..	Henry Hewetson, Esq.	105 0 0	
..	Mrs. Eldridge—Freehold Houses, Nos. 42 and 43, Douglas Place, Bayswater		705 0 0
1896	Mrs. Rosamond Bright Seton-Smith	450 0 0	
..	Martin Stuhre (late Hospital Carpenter)	2 10 0	
..	Capt. Richard Braine	100 0 0	552 10 0
1897	George Edwin Williams, Esq.	400 0 0	
..	William Waller, Esq.	3,000 0 0	
..	George Augustus Maiden, Esq.	468 17 0	
..	James Bourne, Esq.	444 18 1	
..	Thomas Brown Young, Esq.	2,036 12 10	
..	Samuel Salmon (Patient)	36 5 4	6,386 13 3
1898	Richard Gibbs, Esq.	500 0 0	
..	James Jaque Crawford (late Patient)	4 4 6	
..	James Connelly (late Patient)	50 0 0	
..	John Kelly (Seaman)	21 17 4	
..	Joel Wolff, Esq.	250 0 0	
..	Francis Gilbert, Esq.	2,000 0 0	
..	Miss Letitia Caroline Susannah Gannon	200 0 0	3,026 1 10
1899	Honourable Mrs. Louisa Hay	100 0 0	
..	Peter Lee (late Patient)	9 16 11	
..	Mrs. Mary Ann Perrins Perrins..	500 0 0	
..	Mrs. Sarah Beach	300 0 0	
..	Baron Ferdinand de Rothschild	3,235 8 8	
..	Martin Pratt, Esq.	500 0 0	4,645 5 7
1900	William Wilson, Esq.	5,542 3 7	
..	W. McLellan (late Patient)	5 0 0	
..	John Wansey Nathaniel Bentley, Esq.	500 0 0	
..	Miss N. B. Price	25 0 0	
..	R. B. Sanders, Esq.	100 0 0	
..	John Mackie, Esq., stock	500 0 0	6,672 3 7
1901	Lewis Alfred Flint, Esq.	180 0 0	
..	Mrs. Eliza Mackenzie	21 0 0	
..	Lord Henry Seymour	25 0 0	
..	Richard Bowerman West, Esq.	500 0 0	
..	Miss Maria Brown	45 0 0	771 0 0

							£	s.	d.	£	s.	d.
1914	Tarbett Fleming	375	0	0			
..	Isabella Boustred	882	9	5			
..	Emily Boustred	772	13	11	2,030	3	4
1915	Wm. Bevan, Esq. (2nd Instalment)	1,452	1	6			
..	Miss S. A. Oxtoby (per her Executor)	1,000	0	0			
..	John Vicary, Esq. (per his Executor)	180	0	0			
..	Alexander Christie, Esq.	100	0	0			
..	Charles Nelson, Esq.	12	12	8			
..	Miss Marion Allen	200	0	0			
..	Horace Percy Sprigens, Esq.	179	19	5	3,124	13	7
1916	Tarbett Fleming (2nd Instalment)	115	0	0			
..	Rev. Alfred G. K. L'Estrange	810	0	0			
..	Rt. Hon. Arnold Morley	250	0	0	1,175	0	0
1917	S. H. P. Glendinning	40	0	0			
..	A. Gearing	100	0	0			
..	J. T. Hart	50	0	0			
..	G. H. Beaver	500	0	0	690	0	0
1918	H. J. Chapman	50	0	0			
..	John Law	1,000	0	0			
..	T. G. Ivey	125	0	0			
..	Madame L. G. Oumiroff (Angas Home) per Major	2,500	0	0	3,675	0	0
..	R. M. Everett						
1919	Robert Nichol	100	0	0			
..	S. L. P. Geldart	271	15	7			
..	Montague George Jessett	121	2	4			
..	Rt. Hon. Arnold Morley (balance)	6	11				
..	Henry Harrison	3,000	0	0			
..	Thomas Hewetson	2,710	11	2	6,203	16	0
1920	Mrs. Medley	4,739	5	1			
..	F. G. Ivey	100	0	0			
..	Thos. Munday	250	0	0			
..	Lady Louise Goldsmith, Trustees of	240	0	0			
..	J. H. A. Frisby	25	0	0	5,354	5	1
1921	Henry Tyler	100	0	0			
..	Mrs. Head	500	0	0			
..	D. M. Currie	900	0	0			
..	Mrs. Haines	20	0	0			
..	W. E. Holding	100	0	0			
..	Robert Jardine	200	0	0			
..	Rev. Francis Allen Minnett	20	0	0			
..	Major Thomas Bott (1st Instalment)	381	0	9			
..	W. Fox Batley	205	12	0			
..	H. A. Frisby (Exors. of)	200	0	0	2,628	12	9
1922	Wm. Ashe	100	0	0			
..	Miss S. G. Dewe	258	13	4			
..	J. C. Geiselbrecht	168	2	6			
..	Mrs. Dowson	522	0	0			
..	Mrs. Medley (Balance of Legacy)	14	4	0			
..	Major Thomas Bott (2nd Instalment)	100	0	0			
..	Sir Perceval Nairne (formerly Chairman, S. H. S.)	200	0	0			
..	Captain Wm. Cosens	100	0	0	1,462	19	10
1923	Cecil B. Miller	125	0	0			
..	George Burdick	100	0	0			
..	Alfred John Hirsch	1,000	0	0			
..	Mrs. Lupton	1,000	0	0			
..	William F. Goodiffe	450	0	0			
..	Major Thomas Bott (3rd Instalment)	200	0	0			
..	Sir Frederick Cleeve, K.C.B. (formerly Chairman, S. H. S.)	200	5	0			
..	Authorne Harris Wickenden (1st Instalment)	7,000	0	0			
..	David John Hewett	100	0	0			
..	Beatrice Atkinson	50	0	0			
..	Tomyns Reginald Browne	52	4	9			
..	Jesse Matthew Skudder	417	5	8	10,094	15	5

		£	s.	d.	£	d
1924	Beatrice Atkinson	50	0	0		
	„ Authorne Harris Wickenden (2nd Instalment)	2,000	0	0		
	„ Major Thomas Bott (4th Instalment)	175	0	0		
	„ Cecilia Wright	90	0	0		
	„ Edward Felix White	500	0	0		
	„ The Hon. Louisa Henrietta Rennell	1,000	0	0		
	„ Matilda Lamacrate Putt	450	0	0		
	„ Frederic Fountain	500	0	0		
	„ Camilli Anna Olympia Bertie Roberts	300	0	0		
	„ Alfred George White	17	18	1		
	„ Sarah Thornton (Value of Lease of 67 Vanbrugh Park) ..	500	0	0		
					5,582	18 1
1925	J. Nourse (1st Instalment)	3,733	6	8		
	„ A. H. Wickenden (3rd Instalment)	576	13	5		
	„ Geo. W. Tyser	509	6	0		
	„ Park Lattey	102	4	7		
	„ F. N. Tucker	50	0	0		
	„ C. E. Morris	25	0	0		
					4,996	10 8
1926	Mildred M. Pontifex	900	0	0		
	„ Major Thomas Bott (5th Instalment)	313	13	9		
	„ R. Meggitt	300	0	0		
	„ James Nourse (2nd Instalment)	234	11	9		
	„ Sophia Hewitt	250	0	0		
	„ James Patterson Traill	225	0	0		
	„ A. Gearing	194	18	3		
	„ B. Calmar	150	0	0		
	„ Katharine L. Ricketts	150	0	0		
	„ Mathilda C. F. Arnold	100	0	0		
	„ Esther Mary E. Catline	100	0	0		
	„ Dame Florence E. Fermor Hesketh	100	0	0		
	„ Mary Clilverd	100	0	0		
	„ Lord Leith of Fyvie	100	0	0		
	„ The Hon. Lady Tracey	100	0	0		
	„ Agnes Zimmermann	100	0	0		
	„ Charles F. Preston	90	0	0		
	„ Francis Brown	30	0	0		
	„ Fanny E. Finchette	29	13	3		
	„ Elizabeth Dunn	25	0	0		
					3,592	17 0
1927	Andrew Burman	500	0	0		
	„ Mary Wilson Mitchell	250	0	0		
	„ Charles Leathes Gibson	200	0	0		
	„ Edward Coles Penney	50	0	0		
	„ Robert Meggitt (2nd Instalment)	100	0	0		
	„ Alice Ann Young	25	3	11		
	„ Major Thomas Bott (6th Instalment)	32	19	3		
	„ Emily Dorothy Gisby	35	3	3		
	„ Edward Harry Day	255	3	1		
	„ William Robert Bussell	86	16	0		
	„ Lt.-Col. Alfred Tennant Miller	250	0	0		
					1,785	5 6
1928	Margaret Ann Mudie	253	12	6		
	„ Henry George Nutman	200	0	0		
	„ Margaret McKeand, Executors of	100	0	0		
	„ Wilhelm Lund	90	0	0		
	„ Sydney Sara Willis	50	0	0		
	„ John Lamb	20	0	0		
	„ Isabella McDougall, Executors of	25	0	0		
	„ J. Nourse (3rd Instalment)	19	19	6		
					758	12 0
1929	Alfred Hobson (Exors. of the late)	1,000	0	0		
	„ Mary Ann Bentley	427	9	9		
	„ Vaughan F. C. Powell	300	0	0		
	„ Lt.-Colonel E. G. Wilkinson	250	0	0		
	„ Agnes Jane Grant	204	2	2		
	„ Sir Charles Murray-Wyndham	100	0	0		
	„ Katharine Louisa Ricketts (2nd Instalment)	30	0	0		
	„ Marianne Georgiana Le Mottee	25	0	0		
					2,336	11 11

		£	s.	d.	£	s.	d.
1930	Edith Mary Maria Clauson-Thue	3,000	0	0			
"	Madame L. G. Oumiroff (per Major R. M. Everett) (2nd Instalment)	3,000	0	0			
"	Hannah Donkin	500	0	0			
"	Francis William Chaine	500	0	0			
"	Samuel Crabtree Helm	675	0	0			
"	Lieut.-Col. E. G. Wilkinson (2nd Instalment)	252	5	2			
"	Sir William Walton, K.B.E.	100	0	0			
"	Alice Emily Beauchamp	100	0	0			
"	Jacob Thode Krog Fageland	100	0	0			
"	Col. J. C. Barlow (Trustees of)	200	0	0			
"	John William Menzler	100	0	0			
"	Miss F. S. Longman (Exors. of)	50	0	0			
"	Albert Augur (Stock)	1,288	0	0			
					9,865	5	2
<hr/>							
		£	s.	d.			
1931	Mary Elizabeth Kay Cash	6,025	3	5			
	Investments (market value)	7,450	0	0			
					14,075	3	5
"	Francis William Chaine (2nd Instalment)	250	0	0			
"	Captain A. B. Mansell	606	9	8			
"	William Law	507	17	10			
"	William Varnham	89	19	0			
"	Albert Augur	301	14	5			
"	Clara Cumines	100	0	0			
"	Oswald Robert Cook	2,222	18	4			
"	Thomas Walter Marriott	561	11	2			
"	Edith Mary Maria Clauson-Thue (2nd Instalment)	2,000	0	0			
"	Robert Boyle	1,000	0	0			
"	Alice Frances Radcliffe	100	0	0			
"	Jane Wadbrook Stidolph	250	0	0			
"	George Young	149	18	6			
"	Richard Turpin Patterson	298	3	11			
"	Theodore Pim	250	0	0			
					22,763	16	3
<hr/>							
		£	s.	d.			
1932	Francis William Chaine (3rd Instalment)	500	0	0			
	Income Tax Recovered	126	9	6			
					626	9	6
"	Mary Elizabeth Kay (Income Tax recovered)	391	10	0			
"	Edith Mary Maria Clauson-Thue (3rd and 4th Instalments)	733	8	4			
"	Samuel Crabtree Helm (2nd and 3rd Instalments)	235	14	3			
"	Theodore Pim (2nd Instalment)	66	13	4			
"	Arthur Burrows	219	19	4			
"	Constance Helen Bevan	200	0	0			
"	Thomas Rymer Jarvis	180	0	0			
"	Thomas Bott (7th Instalment)	90	5	5			
"	Ada Micklethwaite	100	0	0			
"	Nora Constance Palmer	50	0	0			
"	Sir George Rowland Hill	47	12	9			
"	Samuel Osborn	44	11	8			
"	Katharine Louisa Ricketts (3rd Instalment)	27	0	0			
"	George Bertie Innes Hopkins	5	0	0			
					£3,018	4	7

If you cannot endow a Bed,
leave something, however
small, to help a sick and
suffering Sailor.

DREADNOUGHT HOSPITAL.

Statistics for Year to 31st Dec., 1932, compared with those of the previous year.

I.—IN-PATIENTS.

		Nos. in 1932 (Year under review)	Numbers in previous year
(A)—Number of Beds and In-Patients.			
1. BEDS.—(a)	Complement at 31st December	257	250
(b)	Average Daily Complement during the year	257	250
(c)	Average Daily Number closed during the year, owing to :		
(i)	Rebuilding or Extension Schemes	Nil	13·21
(ii)	Repairs, Redecoration, Cleaning or Infection	Nil	Nil
(iii)	Other causes (to be specified)	Nil	Nil
(d)	Average Daily Number open during the year	257	236·79
(e)	Average Daily Number occupied during the year	199·21	187·08
2.	Number of In-Patients in the Hospital at beginning of year	168	194
3.	“ “ “ Admitted during the year	3064	2746
4.	“ “ “ in the Hospital at the end of the year	184	168
5.	Average number of days each Patient was resident	23·92	24·63
Ascertained by dividing the yearly total of daily counts (72,913) by the number of Patients treated to a conclusion, i.e. (2)+(3)–(4).			
6.	Number of Patients admitted and discharged during the year who were resident for—		
(i)	only one day	195	192
(ii)	two and three days	305	203

(B)—ANNUAL EXPENDITURE on In-Patients apart from that on Out-Patients; Average Cost of each In-Patient per week : and Average Cost of each In-Patient.

		1932.		Previous year.	
	Expenditure on In-Patients (Pounds only)	Average Cost of each In-Patient per week		Average Cost of each In-Patient per week	
		£ s. d.	£ s. d.	£ s. d.	£ s. d.
1. Provisions	6,433	12 4	2 2 2	12 9	2 5 0
2. Surgery and Dispensary	2,010	3 10	13 9	3 10	13 5
3. Domestic	6,298	12 1	2 1 4	11 11	2 2 0
4. Salaries and Wages (Maintenance)	12,326	1 3 8	4 0 11	1 5 10	4 10 11
5. Miscellaneous	1,356	2 7	8 11	2 9	9 8
6. Administration	2,061	4 0	13 6	4 2	14 7
Statistical Cost	30,484	2 18 6	10 0 0	3 1 3	10 15 7
7. Establishment :					
Renewals and Repairs	794	1 6	5 2	1 0	3 9
8. Finance	2,274	4 5	14 11	6 4	1 2 3
TOTAL COST	£33,552	£3 4 5	£11 0 1	£3 8 7	£12 1 7

* Average Cost per week found by dividing the amounts of Expenditure shown against each heading and total by the average number of In-Patients resident daily (No. 1(e) in A above) and dividing by the number of weeks in the year (viz., 52 $\frac{1}{7}$ or 52 $\frac{2}{7}$).

† Average Cost per In-Patient found by dividing the amounts of Expenditure shown against each heading and total by the number of In-Patients treated to a conclusion during the year (Nos. 2+3–4 in A above).

II.—OUT-PATIENTS.

		Numbers in 1932.	Numbers in previous year
(A)—Numbers.			
1.	Total number of new Out-Patients	12,047	12,186
2.	Total number of Out-Patient Attendances	86,920	85,841
(a)	Number of Patients on books at the beginning of the year	Nil	Nil
(b)	Number of Casualty Patients included in No. 1 above	4,108	5,771
(c)	Number of Maternity Patients included in No. 1 above, attended at home	—	—
(d)	Number of Attendances on Maternity Patients included in No. 2 above	—	—

(B)—ANNUAL EXPENDITURE on Out-Patients and Average Cost of each Out-Patient Attendance and of each Out-Patient.

		1932.		Previous year	
	Expenditure on Out-Patients (Pounds only)	Average Cost of each Out-Patient Attendance		Average Cost of each Out-Patient Attendance	
		£	Pence	£	Pence
1. Provisions (including Board of Officials)	620	1·71	12·35	1·72	12·13
2. Surgery and Dispensary	3,156	8·71	62·87	8·55	60·27
3. Domestic	553	1·53	11·02	1·42	9·98
4. Salaries and Wages (Maintenance)	2,738	7·56	54·55	6·92	48·76
5. Miscellaneous	130	·36	2·59	·33	2·30
6. Administration	179	·49	3·56	·49	3·45
Statistical Cost	7,376	20·36	146·94	19·43	136·89
7. Establishment :					
Renewals and Repairs	7	·02	·14	·01	·06
8. Finance	218	·60	4·34	·75	5·28
TOTAL COST	£7,601	20·98	151·42	20·19	142·23

* Average Cost per Out-Patient Attendance found by dividing the amounts of Expenditure shown against each heading and total by the total number of Out-Patient Attendances (No. 2 in A above).

† Average Cost per Out-Patient found by dividing the amounts shown against each heading and total by the total number of new Out-Patients (No. 1 in A above).

Statistics for Year to 31st December, 1932, compared with those of the previous year.

I.—IN-PATIENTS.

(A)—Number of Beds and In-Patients.		Nos. in 1932 (Year under review)	Numbers in previous year.
1. BEDS.—	(a) Complement at 31st December	53	53
	(b) Average Daily Complement during the year	53	53
	(c) Average Daily Number closed during the year owing to :		
	(i) Rebuilding or Extension Schemes	Nil	Nil
	(ii) Repairs, Redecoration, Cleaning or Infection	Nil	Nil
	(iii) Other causes (to be specified)	Nil	Nil
	(d) Average Daily Number open during the year	53	53
	(e) Average Daily Number occupied during the year	44.99	42.37
2.	Number of In-Patients in the Hospital at beginning of year	43	46
3.	“ “ “ admitted during the year	754	745
4.	“ “ “ in the Hospital at the end of the year	47	43
5.	Average number of days each patient was resident	21.95	20.67
Ascertained by dividing the yearly total of daily counts (16,468) by the number of Patients treated to a conclusion, i.e. (2) + (3) - (4).			
6.	Number of Patients admitted and discharged during the year who were resident for—		
	(i) only one day	102	107
	(ii) two and three days	67	43

(B)—ANNUAL EXPENDITURE on In-Patients apart from that on Out-Patients: Average Cost of each In-Patient per week: and Average Cost of each In-Patient.

		1932		Previous year	
		Expenditure on In-Patients (Pounds only)	Average Cost of each In-Patient per week	Average Total Cost of each In-Patient	Average Total Cost of each In-Patient
		£	£ s. d.	£ s. d.	£ s. d.
1.	Provisions	990	8 5	1 6 5	1 8 9
2.	Surgery and Dispensary	335	2 10	8 11	9 11
3.	Domestic	1,223	10 5	1 12 9	1 16 3
4.	Salaries and Wages (Maintenance)	2,731	1 3 3	3 12 10	3 14 3
5.	Miscellaneous	187	1 7	5 0	5 10
6.	Administration	463	3 11	12 4	12 3
	Statistical Cost	5,934	2 10 5	7 18 3	8 7 3
7.	Establishment: Renewals and Repairs	179	1 6	4 9	6 4
8.	Finance	373	3 2	9 11	11 1
TOTAL COST		£6,486	£2 15 1	£8 12 11	£6 4 8

* Average Cost per week found by dividing the amounts of Expenditure shown against each heading and total by the average number of In-Patients resident daily (No. 1(e) in A above) and dividing by the number of weeks in the year (viz., 52 $\frac{1}{7}$ or 52 $\frac{2}{7}$).

† Average Cost per In-Patient found by dividing the amounts of Expenditure shown against each heading and total by the number of In-Patients treated to a conclusion during the year (Nos. 2+3-4 in A above)

II.—OUT-PATIENTS.

(A) Numbers.		Numbers in 1932.	Numbers in previous year
1.	Total number of new Out-Patients	5,774	5,913
2.	Total number of Out-Patient Attendances	35,987	39,397
	(a) Number of Patients on books at the beginning of the year	Nil	Nil
	(b) Number of Casualty Patients included in No. 1 above	4,256	4,254
	(c) Number of Maternity Patients included in No. 1 above, attended at home	Nil	Nil
	(d) Number of Attendances on Maternity Patients included in No. 2 above	Nil	Nil

(B)—ANNUAL EXPENDITURE on Out-Patients and Average Cost of each Out-Patient Attendance and of each Out-Patient.

		1932.		Previous year.	
		Expenditure on Out-Patients (Pounds only)	Average Cost of each Out-Patient Attendance	Average Total Cost of each Out-Patient	Average Total Cost of each Out-Patient
		£	Pence	Pence	Pence
1.	Provisions (including Board of Officials)	401	2.67	16.67	16.03
2.	Surgery and Dispensary	1,044	6.96	43.39	51.95
3.	Domestic	409	2.73	17.00	18.35
4.	Salaries and Wages (Maintenance)	1,604	10.70	66.67	64.13
5.	Miscellaneous	47	.31	1.95	2.19
6.	Administration	82	.55	3.41	3.29
	Statistical Cost	3,587	23.92	149.09	155.94
7.	Establishment: Renewals and Repairs	60	.40	2.50	3.25
8.	Finance	66	.44	2.74	2.96
TOTAL COST		£3,713	24.76	154.33	162.15

* Average Cost per Out-Patient Attendance found by dividing the amounts of Expenditure shown against each heading and total by the total number of Out-Patient Attendances (No. 2 in A above).

† Average Cost per Out-Patient found by dividing the amounts shown against each heading and total by the total number of new Out-Patients (No. 1 in A above).

OPENED JANUARY, 1920.

Statistics for Year to 31st December, 1932, compared with those of the previous year.

I.—IN-PATIENTS.		Nos. in 1932	Numbers in
(A)—Number of Beds and In-Patients.		(Year under review)	Previous year.
1. BEDS.—(a) Complement at 31st December	76	76
(b) Average Daily Complement during the year	76	76
(c) Average Daily Number closed during the year, owing to :			
(i) Rebuilding or Extension Schemes	Nil	Nil
(ii) Repairs, Redecoration, Cleaning or Infection	Nil	Nil
(iii) Other causes (to be specified)	Nil	Nil
(d) Average Daily Number open during the year	76	76
(e) Average Daily Number occupied during the year	41.83	54.24
2. Number of In-Patients in the Hospital at beginning of year	40	42
3. " " " " admitted during year	859	872
4. " " " " in the Hospital at the end of the year	33	40
5. Average number of days each Patient was resident	17.68	22.65
Ascertained by dividing the yearly total of daily counts (15,312) by the number of Patients treated to a conclusion, i.e. (2)+(3)–(4).			
6. Number of Patients admitted and discharged during the year who were resident for—			
(i) only one day	29	35
(ii) two and three days	30	54
(B)—ANNUAL EXPENDITURE on In-Patients apart from that on Out-Patients : Average Cost of each In-Patient per week : and Average Cost of each In-Patient.			

		1932.		Previous year.	
		Expenditure on In-Patients (Pounds only)	Average Cost of each In-Patient per week	Average Cost of each In-Patient per week	Average Total Cost of each In-Patient
		£	s. d.	£	s. d.
1. Provisions	3,082	1 8 2	1 6 10	4 6 10
2. Surgery and Dispensary	1,131	10 4	1 6 1	1 16 9
3. Domestic	2,550	1 3 4	1 2 5	3 12 6
4. Salaries and Wages (Maintenance)	5,048	2 6 2	1 18 4	6 4 0
5. Miscellaneous	368	3 4	3 2	10 4
6. Administration	680	6 3	5 10	19 0
Statistical Cost	12,859	5 17 7	5 7 11	17 9 5
7. Establishment : Renewals and Repairs	..	368	3 4	17 8	2 17 3
8. Finance	681	6 3	8 6	1 7 5
TOTAL COST	£13,908	£6 7 2	£6 14 1	£21 14 1

* Average Cost per week found by dividing the amounts of Expenditure shown against each heading and total by the average number of In-Patients resident daily (No.1(e) in A above) and dividing by the number of weeks in the year (viz., 52 $\frac{1}{7}$ or 52 $\frac{2}{7}$).

† Average Cost per In-Patient found by dividing the amounts of Expenditure shown against each heading and total by the number of In-Patients treated to a conclusion during the year (Nos.2+3–4 in A above).

II.—OUT-PATIENTS (Opened Nov. 1st, 1927.)		Numbers in	Numbers in
(A)—Numbers.		1932.	previous year
1. Total number of new Out-Patients	940	930
2. Total number of Out-Patient Attendances	2,359	2,320
(a) Number of Patients on books at the beginning of the year		
(b) Number of Casualty Patients included in No. 1 above		
(c) Number of Maternity Patients included in No. 1 above, attended at home	Nil	Nil
(d) Number of Attendances on Maternity Patients included in No. 2 above	Nil	Nil
(B)—ANNUAL EXPENDITURE on Out-Patients and Average Cost of each Out-Patient Attendance and of each Out-Patient.			

		1932.		Previous year.	
		Expenditure on Out-Patients (Pounds only)	Average Cost of each Out-Patient Attendance	Average Cost of each Out-Patient Attendance	Average Total Cost of each Out-Patient
		£	Pence	Pence	Pence
1. Provisions (including Board of Officials)	70	7.12	7.24	18.06
2. Surgery and Dispensary	62	6.31	6.31	15.74
3. Domestic	16	1.63	1.86	4.65
4. Salaries and Wages (Maintenance)	247	25.13	25.55	63.74
5. Miscellaneous	42	4.27	4.04	10.06
6. Administration	25	2.54	2.69	6.71
Statistical Cost	462	47.00	47.69	118.96
7. Establishment : Renewals and Repairs	..	10	1.01	1.03	2.58
8. Finance	22	2.24	5.59	13.94
TOTAL COST	£494	50.25	54.31	135.48

* Average Cost per Out-Patient Attendance found by dividing the amounts of Expenditure shown against each heading and total by the total number of Out-Patient Attendances (No. 2 in A above).

† Average Cost per Out-Patient found by dividing the amounts shown against each heading and total by the total number of new Out-Patients (No. 1 in A above).

KING GEORGE'S SANATORIUM FOR SAILORS. 55

BRAMSHOTT PLACE, LIPHOOK, HANTS.

Statistics for Year to 31st Dec., 1932, compared with those of the previous year.

I.—IN-PATIENTS.				Numbers in 1932.	Numbers in
(A)—Number of Beds and In-Patients.				(Year under review)	previous year
1.	BEDS.—(a)	Complement at 31st December	80	80
	(b)	Average Daily Complement during the year	80	80
	(c)	Average Daily Number closed during the year, owing to :			
		(i) Rebuilding or Extension Schemes	Nil	Nil
		(ii) Repairs, Redecoration, Cleaning or Infection	Nil	Nil
		(iii) Other causes (to be specified)	Nil	Nil
	(d)	Average Daily Number open during the year	80	80
	(e)	Average Daily Number occupied during the year	71·35	71·38
2.	Number of In-Patients in the Hospital at beginning of year		66	69
3.	„ „ „ admitted during year		84	84
4.	„ „ „ in the Hospital at the end of the year		68	66
5.	Average number of days each Patient was resident		318·47	299·47
	Ascertained by dividing the yearly total of daily counts (26,115) by the number of Patients treated to a conclusion, i.e. (2)+(3)–(4).				
6.	Number of Patients admitted and discharged during the year who were resident for—	(i) only one day	Nil	Nil
		(ii) two and three days	Nil	Nil

(B)—ANNUAL EXPENDITURE on In-Patients apart from that on Out-Patients ; Average Cost of each In-Patient per week ; and Average Cost of each In-Patient.

1932.				Previous year.			
	Expenditure on In-Patients (Pounds only)	* Average Cost of each In-Patient per week			* Average Cost of each In-Patient per week		† Average Total Cost of each In-Patient
		£	£ s. d.		£	£ s. d.	£ s. d.
1. Provisions.. .. .	2,981	16	0	36	7	1	37
2. Surgery and Dispensary..	423	2	3	5	3	2	5
3. Domestic	1,713	9	2	20	17	10	22
4. Salaries and Wages (Maintenance)..	4,047	1	1	49	7	1	45
5. Miscellaneous	538	2	11	6	11	2	6
6. Administration	740	4	0	9	0	6	8
Statistical Cost ..	10,442	2	16	127	6	10	126
7. Establishment : Renewals and Repairs	254	1	4	3	1	11	6
8. Finance	733	3	11	8	18	9	9
TOTAL COST ..	£11,429	£3	1	£139	7	6	£142

* Average Cost per week found by dividing the amounts of Expenditure shown against each heading and total by the average number of In-Patients resident daily (No. 1(e) in A above) and dividing by the number of weeks in the year (viz., 52 $\frac{1}{7}$ or 52 $\frac{2}{7}$).

† Average Cost per In-Patient found by dividing the amounts of Expenditure shown against each heading and total by the number of In-Patients treated to a conclusion during the year (Nos. 2+3—4 in A above).

Statistics for Year to 31st December, 1932, compared with those of the previous year.

I.—IN-PATIENTS.

		Nos. in 1932 (Year under review)	Numbers in Previous year.
(A)—Number of Beds and In-Patients.			
1. BEDS.—(a)	Complement at 31st December	92	92
	(b) Average Daily Complement during the year	92	92
	(c) Average Daily Number closed during the year, owing to :		
	(i) Rebuilding or Extension Schemes	Nil	Nil
	(ii) Repairs, Redecoration, Cleaning or Infection	Nil	Nil
	(iii) Other causes (to be specified)	Nil	Nil
	(d) Average Daily Number open during the year	92	92
	(e) Average Daily Number occupied during the year	58.58	65.83
2.	Number of In-Patients in the Hospital at beginning of year	62	59
3.	„ „ „ admitted during year	1,327	1,257
4.	„ „ „ in the Hospital at the end of the year	48	62
5.	Average number of days each Patient was resident	15.97	19.16
Ascertained by dividing the yearly total of daily counts (21,442) by the number of Patients treated to a conclusion, i.e. (2)+(3)–(4).			
6.	Number of Patients admitted and discharged during the year who were resident for—		
	(i) only one day	115	73
	(ii) two and three days	219	222

(B)—ANNUAL EXPENDITURE on In-Patients apart from that on Out-Patients: Average Cost of each In-Patient per week: and Average Cost of each In-Patient.

		1932.		Previous year.	
		* Expenditure on In-Patients (Pounds only)	† Average Cost of each In-Patient per week	* Average Cost of each In-Patient per week	† Average Cost of each In-Patient
		£	£ s. d.	£ s. d.	£ s. d.
1.	Provisions	1,464	9 7	10 0	1 7 3
2.	Surgery and Dispensary	516	3 4	3 4	9 3
3.	Domestic	1,905	12 5	12 9	1 14 10
4.	Salaries and Wages				
5.	(Maintenance)	2,844	18 7	15 10	2 3 5
	Miscellaneous	434	2 10	2 3	6 2
6.	Administration	469	3 1	3 2	8 8
	Statistical Cost	7,632	2 9 10	2 7 4	6 9 7
7.	Establishment :				
	Renewals and Repairs	192	1 3	4 0	11 0
8.	Finance	767	5 0	5 6	15 1
TOTAL COST		£8,591	£2 16 1	£2 16 10	£7 15 8

* Average Cost per week found by dividing the amounts of Expenditure shown against each heading and total by the average number of In-Patients resident daily (No. 1(e) in A above) and dividing by the number of weeks in the year (viz., 52 $\frac{1}{7}$ or 52 $\frac{2}{7}$).

† Average Cost per In-Patient found by dividing the amounts of Expenditure shown against each heading and total by the number of In-Patients treated to a conclusion during the year (Nos. 2+3–4 in A above).

II.—OUT-PATIENTS

		Numbers in 1932.	Numbers in previous year
(A)—Numbers.			
1.	Total number of new Out-Patients	5,319	5,408
2.	Total number of Out-Patient Attendances	27,343	29,644
	(a) Number of Patients on books at the beginning of the year	Nil	Nil
	(b) Number of Casualty Patients included in No. 1 above	2,976	3,156
	(c) Number of Maternity Patients included in No. 1 above, attended at home	Nil	Nil
	(d) Number of Attendances on Maternity Patients included in No. 2 above	Nil	Nil

(B)—ANNUAL EXPENDITURE on Out-Patients and Average Cost of each Out-Patient Attendance and of each Out-Patient.

		1932.		Previous year.	
		* Expenditure on Out-Patients (Pounds only)	† Average Cost of each Out-Patient Attendance	* Average Cost of each Out-Patient Attendance	† Average Cost of each Out-Patient
		£	Pence	Pence	Pence
1.	Provisions (including Board of Officials)	216	1.89	1.69	9.27
2.	Surgery and Dispensary	658	5.78	5.78	31.69
3.	Domestic	212	1.86	1.97	10.78
4.	Salaries and Wages				
	(Maintenance)	495	4.34	5.17	28.31
5.	Miscellaneous	48	.42	.35	1.91
6.	Administration	52	.46	.49	2.71
	Statistical Cost	1,681	14.75	15.45	84.67
7.	Establishment :				
	Renewals and Repairs	21	.18	.62	3.42
8.	Finance	85	.75	.84	4.61
TOTAL COST		£1,787	15.68	16.91	92.70

* Average Cost per Out-Patient Attendance found by dividing the amounts of Expenditure shown against each heading and total by the total number of Out-Patient Attendances (No. 2 in A above).

† Average Cost per Out-Patient found by dividing the amounts shown against each heading and total by the total number of new Out-Patients (No. 1 in A above).

QUEEN ALEXANDRA MEMORIAL HOSPITAL, MARSEILLES, FRANCE.

(Closed 14th July, 1932)

Statistics for Period 1st January to 14th July, 1932, compared with those of the previous year.

I.—IN-PATIENTS.		(1st Jan.—14th July).	
(A)—Number of Beds and In-Patients.		Numbers in 1932.	Numbers in previous year.
(Year under review)			
1. BEDS.—(a) Complement at 31st December	Nil	60
(b) Average Daily Complement January–July	60	60
(c) Average Daily Number closed during the year, owing to:			
(i) Rebuilding or Extension Schemes	Nil	Nil
(ii) Repairs, Redecoration, Cleaning or Infection	Nil	Nil
(iii) Other causes (to be specified)	Nil	Nil
(d) Average Daily Number open during period 1st Jan.—14th July	60	60
(e) Average Daily Number occupied period 1st Jan.—14th July	19.75	20.47
2. Number of In-Patients in the Hospital at beginning of year	19	19
3. " " " admitted during period 1st Jan.—14th July	105	309
4. " " " in the Hospital at the end of the year	Nil	19
5. Average number of days each Patient was resident	36.87	24.18
Ascertained by dividing the yearly total of daily counts (4,571) by the number of Patients treated to a conclusion, i.e. (2)+(3)–(4).			
6. Number of Patients admitted and discharged during the year who were resident for—			
(i) only one day	1	13
(ii) two and three days	5	19

(B)—ANNUAL EXPENDITURE on In-Patients apart from that on Out-Patients; Average Cost of each In-Patient per week; and Average Cost of each In-Patient.

	1932.			Previous year.		
	Expenditure on In-Patients (Pounds only)	Average Cost of each In-Patient per week	Average Total Cost of each In-Patient	Average Cost of each In-Patient per week	Average Total Cost of each In-Patient	
	£	£ s. d.	£ s. d.	£ s. d.	£ s. d.	
1. Provisions.. .. .	994	1 15 11	8 0 4	1 14 1	5 17 10	
2. Surgery and Dispensary.. .. .	407	14 9	3 5 8	9 4	1 12 3	
3. Domestic	876	1 11 8	7 1 3	1 0 10	3 12 1	
4. Salaries and Wages (Maintenance).. .. .	1,723	3 2 4	13 17 11	2 11 4	8 17 3	
5. Miscellaneous	462	16 8	3 14 6	12 3	2 2 4	
6. Administration	1,005	1 16 4	8 2 1	17 8	3 0 11	
Statistical Cost	5,467	9 17 8	44 1 9	7 5 6	25 2 8	
7. Establishment: Renewals and Repairs	56	2 0	9 0	8 7	1 9 8	
8. Finance	596	1 1 7	4 16 2	13 3	2 5 10	
TOTAL COST	£6,119	£11 1 3	£49 6 11	£8 7 4	£28 18 2	

* Average Cost per week found by dividing the amounts of Expenditure shown against each heading and total by the average number of In-Patients resident daily (No. 1(e) in A above) and dividing by the number of weeks in the year (viz., $52\frac{1}{7}$ or $52\frac{2}{7}$).

† Average Cost per In-Patient found by dividing the amounts of Expenditure shown against each heading and total by the number of In-Patients treated to a conclusion during the year (Nos. 2+3–4 in A above)

SOUTHAMPTON DISPENSARY.

OPENED 1ST JANUARY, 1930.

CLOSED

Statistics for Year to 31st December, 1932.

II.—OUT-PATIENTS.

(A)—Numbers.

	Numbers in 1932.	Numbers in previous year
1. Total number of new Out-Patients	247	
2. Total number of Out-Patient Attendances	452	
(a) Number of Patients on books at the beginning of the year ..	—	
(b) Number of Casualty Patients included in No. 1 above	—	
(c) Number of Maternity Patients included in No. 1 above, attended at home	—	
(d) Number of Attendances on Maternity Patients included in No. 2 above	—	

(B)—ANNUAL EXPENDITURE on Out-Patients and Average Cost of each Out-Patient Attendance and of each Out-Patient.

	1932.		Previous year.
	Expenditure on Out-Patients (Pounds only). £	* Average Cost of each Out-Patient Attendance. Pence	† Average Total Cost of each Out-Patient. Pence
1. Provisions (including Board of Officials) ..	—	—	—
2. Surgery and Dispensary ..	—	—	1·06
3. Domestic	—	—	1·59
4. Salaries and Wages (Maintenance)	20	—	46·20
5. Miscellaneous	1	—	·53
6. Administration	4	—	5·84
Statistical Cost	25	—	55·22
7. Establishment : Renewals and Repairs	42	—	—
8. Finance	14	—	1·59
TOTAL COST	81	—	103·96

* Average Cost per Out-Patient Attendance found by dividing the amount of Expenditure shown against each heading and total by the total number of Out-Patient Attendances (No. 2 in A above).

† Average Cost per Out-Patient found by dividing the amounts shown against each heading and total by the total number of new Out-Patients (No. 1 in A above).

THE ANGAS CONVALESCENT HOME

CUDHAM, KENT.

OPENED 8TH JULY, 1918

Statistics for Year to 31st December, 1932, compared with those of the previous year.

I.—IN-PATIENTS.

(A)—Number of Beds and In-Patients.	Nos. in 1932 (Year under review)	Numbers in previous year
BEDS.—(a) Complement at 31st December	36	36
(b) Average Daily Complement during the year	36	36
(c) Average Daily Number closed during the year, owing to:		
(i) Rebuilding or Extension Schemes	Nil	Nil
(ii) Repairs, Redecoration, Cleaning or Infection	Nil	Nil
(iii) Other causes (to be specified)	Nil	Nil
(d) Average Daily Number open during the year	36	36
(e) Average Daily Number occupied during the year	30.92	28.45
Number of In-Patients in the Hospital at beginning of year	27	19
" " " admitted during year	471	479
" " " in the Hospital at the end of the year	20	27
Average number of days each Patient was resident	23.68	22.05
Ascertained by dividing the yearly total of daily counts (11,320) by the number of Patients treated to a conclusion, i.e. (2)+(3)–(4).		
Number of Patients admitted and discharged during the year who were resident for—		
(i) only one day	Nil	Nil
(ii) two and three days	Nil	Nil

II.—ANNUAL EXPENDITURE on In-Patients apart from that on Out-Patients; Average Cost of each In-Patient per week; and Average Cost of each In-Patient.

	1932.			Previous year.		
	Expenditure on In-Patients (Pounds only)	Average Cost of each In-Patient per week	Average Total Cost of each In-Patient	Average Cost of each In-Patient per week	Average Total Cost of each In-Patient	
	£	£ s. d.	£ s. d.	£ s. d.	£ s. d.	
Provisions	908	11 3	1 18 0	11 8	1 16 10	
Surgery and Dispensary	49	7	2 1	8	1 11	
Domestic	359	4 5	15 0	5 1	16 1	
Salaries and Wages (Maintenance)	446	5 6	18 8	5 10	18 6	
Miscellaneous	272	3 4	11 4	4 5	14 0	
Administration	127	1 7	5 4	1 9	5 6	
Statistical Cost	2,161	1 6 8	4 10 5	1 9 5	4 12 10	
Establishment:						
Renewals and Repairs	234	2 11	9 9	1 6	4 9	
Finance	62	9	2 7	10	2 6	
TOTAL COST	£2,457	£1 10 4	£5 2 9	£1 11 9	£5 0 1	

* Average Cost per week found by dividing the amounts of Expenditure shown against each heading and total by the average number of In-Patients resident daily (No. 1(e) in A above) and dividing by the number of weeks in the year (viz., 52 $\frac{1}{7}$ or 52 $\frac{2}{7}$).

† Average Cost per In-Patient found by dividing the amounts of Expenditure shown against each heading and total by the number of In-Patients treated to a conclusion during the year (Nos. 2+3–4 in A above).

Seamen's Hospital

INCOME AND EXPENDITURE ACCOUNT

INCOME.

ORDINARY—

i. Voluntary Gifts—

1. Subscriptions, Donations, etc.—	£	s.	d.	£	s.	d.	£	s.	d.
Annual Subscriptions (see page 73).....	13,228	3	3						
Donations (see page 73).....	8,973	10	6						
Box Collections (see page 232).....	332	16	3						
				22,534	10	0			
Entertainments—Gross Receipts.....	Nil								
Less Expenses	Nil								
						Nil			
Gifts in Kind	300	14	3						
(Other Voluntary Gifts)									
Workmen's Collections	189	14	0						
						490	8	3	
									23,024 18 3
2. Central Funds—									
King Edward's Hospital Fund:—									
Ordinary Grant	2,050	0	0						
(Including "Angas" Convalescent Home at Cudham)									
Grant to reduction of debt.....	1,000	0	0						
Hospital Sunday Fund	1,580	0	0						
King George's Fund for Sailors	2,400	0	0						
						7,030	0	0	
									30,054 18 3

ii. Receipts on Account of Services Rendered—

1. Contributions on Account of Services to Patients—

(a) From Patients and their Societies—

Patients	13,707	8	7						
Contributory Schemes—									
Hospital Saturday Fund.....	240	4	0						
Hospital Savings Association.....	7,300	2	9						
Approved Societies	1,268	12	11						
Other Sources.	793	4	0						
				23,309	12	3			

(b) From Public Authorities—

Phthisical.....	8,442	14	1						
Pensions Committees	145	2	10						
Ministry of Health (L.C.C.) V.D.	6,750	0	0						
Essex C.C.	95	11	0						
				38,743	0	2			

2. Fees—

Nurses' and Probationers' Fees.....	88	5	7						
Other Fees									

3. Other Receipts

Nil
38,831 5 9

iii. Invested Property—

Interest, Dividends, etc.—Endowments	11,878	4	2						
General Purposes ..	1,241	0	9						
				13,119	4	11			
Rents	1,911	18	9						
Manson Clinical Lecture Theatre.....	145	16	4						
Proceeds—Pig Account.....	125	10	0						
				2,183	5	1			
									15,302 10 0
Ordinary Income.....									84,188 14 0

EXTRAORDINARY—

Legacies (see page 83).....	3,018	4	7						
Profit on Exchange.....	8	12	7						
									87,215 11 2
Balance being Excess of Total Expenditure over Total Income carried to Balance Sheet									6,546 17 10
									£93,762 9 0

for the Year to the 31st December, 1932.

EXPENDITURE.

ORDINARY—

	£	s.	d.
i. Provisions (see page 69)	17,250	10	10
ii. Surgery and Dispensary (see page 69)	9,741	19	11
iii. Domestic (see page 69)	15,760	14	10
iv. Salaries and Wages (Maintenance) (see page 69)	33,823	8	3
v. Miscellaneous (see page 69)	3,612	19	7
vi. Administration (see page 69)	5,758	8	7
vii. Establishment (see page 71)	1,983	13	11
viii. Finance (see page 71)	5,830	13	1
Ordinary Expenditure	93,762	9	0

EXTRAORDINARY—

Contributions to Other Institutions..... Nil

£93,762 9 0

LIABILITIES.

	£	s.	d.	£	s.	d.	£	s.	d.	£	s.
1. Sundry Creditors—											
1. General Fund—											
London							8,577	14	6		
Marseilles							83	11	1		
Angas Convalescent Home							40	13	3		
Buildings and Equipment							Nil				
										8,701	18
2. Loans to Hospital—											
Bank Overdraft										20,204	9
General Fund to Suspense Fund										32	10
3. Capital Accounts—											
(A) Hospital Endowments , as per last Balance Sheet				234,325	0	3					
Add 1932 Receipts for Endowment				3,615	13	10					
							237,940	14	1		
(B) Special Funds—											
Samaritan Fund, as per last Balance Sheet	3,757	1	8								
Add Bonus on Conversion	12	0	3								
				3,769	1	11					
"Duncan" Prize Fund, as per last Balance Sheet				100	0	0					
"Bernhard Baron" Prize Fund, as per last Balance Sheet				500	0	0					
Matthew Robert Quin Research Bequest, as per last Balance Sheet				4,417	15	8				8,786	17
										7	
(C) Buildings and Equipment—											
(a) Nurses' Home Fund, as per last Balance Sheet	476	9	11								
Add one year's Dividend	26	12	2								
Add Bonus on Conversion	5	6	5								
				508	8	6					
(b) Dreadnought Hospital, as per last Balance Sheet	52,115	6	1								
Add Capital Receipts, 1932											
Extension Scheme (see page 72)	198	1	7								
Transferred from General Fund	4,744	0	3								
				57,057	7	11					
Add for New Ambulances (see page 72)	848	7	5								
				57,905	15	4					
Less Depreciation Ambulances	219	16	8								
				57,685	18	8					
(c) Hospital for Tropical Diseases, as per last Balance Sheet	103,675	10	9								
Add Capital Receipts, 1932											
King Edward's Hospital Fund	500	0	0								
Other Receipts (see page 72)	52	10	0								
				104,228	0	9					
Less Re-transferred to General Fund	552	10	0								
				103,675	10	9					
<i>Carried forward</i>				161,869	17	11	246,727	11	8	28,938	18

as at 31st December, 1932.

ASSETS.

	£ s. d.	£ s. d.	£ s. d.	£ s. d.
1. Cash in Hand—				
On Account of—				
(A) Endowments			1,648 6 5	
(B) Special Funds—				
Samaritan Fund	467 1 2			
Patients' Money	270 7 10			
"Duncan" Prize Fund	41 7 10			
"Bernhard Baron" Prize Fund	48 17 4			
The late H. R. Prentice Fund ..	18 17 11			
			846 12 1	
(c) Buildings and Equipment Funds—				
Dreadnought Hospital	500 0 0			
Ambulance Fund	6 0 0			
Radium Fund	200 4 8			
Albert Dock Hospital	16 1 0			
Nurses' Home Fund	8 8 6			
			730 14 2	
(d) General Fund			3,974 4 6	7,199 17 2
2. Stocks of unissued Stores on Hand—				
London			4,035 17 10	
Marseilles			287 19 1	
				4,323 16 11
3. Sundry Debtors—				
General Fund—				
London			9,803 18 7	
Marseilles			23 19 5	
London School of Clinical Medicine ..			325 10 9	10,153 8 9
4. Internal Loans—				
General Fund to Suspense Fund				32 10 0
5. Investments as detailed—				
(A) Hospital Endowments (see page 79)	233,803 6 4			
Added since—				
"The Wootton" Bed	1,000 0 0			
Sir Arthur Clarke Bed	749 11 11			
"C.M.G." Bed	500 0 0			
"Burma" Bed, No. 2	100 0 0			
Tilbury Town Band Bed	68 7 4			
Shanghai "Silver Thimble" Fund Bed	48 7 6			
"Orsett Hundred" Bed	22 14 7			
			2,489 1 4	
			236,292 7 8	
<i>Carried forward</i>			£236,292 7 8	21,709 12 10

Seamen's Hospital

BALANCE SHEET—*contd.*

LIABILITIES.

	£ s. d.	£ s. d.	£ s. d.	£ s. d.
<i>Brought forward</i>		161,869 17 11	246,727 11 8	28,938 18 0
(d) King George's Sanatorium for Sailors, as per last Balance Sheet	81,051 17 5			
Transferred from General Fund	25 11 11	81,077 9 4		
(e) Tilbury Hospital, as per last Balance Sheet	55,451 7 9			
Transferred from General Fund	116 10 0	55,567 17 9		
(f) Royal Albert Dock Hospital, as per last Balance Sheet	6,530 16 0			
Add Capital Receipts, 1932 (see page 72)	16 1 0	6,546 17 0		
(g) Queen Alexandra Memorial Hospital, Marseilles, as per last Balance Sheet	1,088 16 10			
Less Equipment Sold	23 3 5	1,065 13 5		
(h) Radium Fund, as per last Balance Sheet	543 9 10			
Add Interest, 1932	3 15 0			
Add Capital Receipts (see page 72)	8 8 0	555 12 10		
(i) Southampton Dispensary, as per last Balance Sheet	1,630 13 5	1,630 13 5		
(j) Poultry Farm, as per last Balance Sheet	87 10 4	87 10 4		
		308,401 12 0		
			555,129 3 8	
(b) General Fund—				
As per last Balance Sheet	60,024 18 9			
Add Profit on Realisation of Investments	3,678 13 10			
Add Accretion of Capital on Conversion of War Savings Certificates	14 18 0			
Add Proceeds of Sale of Equipment (Marseilles)	23 3 5			
Add Capital Receipts from Hospital for Tropical Diseases as above	552 10 0			
	64,294 4 0			
<i>Carried forward</i>			584,068 1 8	

as at 31st December, 1932.

ASSETS.

	£	s.	d.	£	s.	d.	£	s.	d.	£	s.	d.
<i>Brought forward</i>							236,292	7	8	21,709	12	10
(B) Special Funds—												
Samaritan Fund (see page 76) ..				3,757	1	8						
"Duncan" Prize Fund (see page 76) ..				100	0	0						
"Bernhard Baron" Prize Fund (see page 76) ..				500	0	0						
Matthew Robert Quin Research Bequest, as per last Balance Sheet	3,756	19	2									
Added since	660	16	6									
				4,417	15	8						
(c) Buildings and Equipment Fund—Nurses' Home Fund (see page 79)							8,774	17	4			
							500	0	0			
(d) General Fund—												
(Market value, £11,250 6s. 8d.)				16,079	1	3						
Properties (see page 80)				47,035	1	6						
							63,114	2	9			
(E) Suspense Funds—(Legacy, subject to life annuity)							2,500	0	0			
										311,181	7	9

6. Lands, Buildings and Equipment of the Society—

The cost of the Buildings of the Branch Hospital, Royal Albert Docks, and the appliances of the Dreadnought Hospital, the Albert Dock Hospital, and the Dispensary prior to January 1st, 1907, also the Buildings of the Tilbury Hospital prior to January 1st, 1924, also the Buildings of Queen Alexandra Memorial Hospital, Marseilles, prior to January 1st, 1928, and the New Devonport Nurses' Home are not included in this Balance Sheet.

(A) Dreadnought Hospital as per last Balance Sheet				51,138	13	6						
Added, on Account of Reconstruction of Somerset Block and Out Patient Dept.				4,942	1	10						
Ambulances and Laundry Van	1,319	0	0									
Less Depreciation	219	16	8									
				1,099	3	4						
Radium							57,179	18	8			
							355	8	2			
(B) Hospital for Tropical Diseases, as per last Balance Sheet.				103,675	10	9						
							103,675	10	9			
* (c) King George's Sanatorium for Sailors, as per last Balance Sheet				81,051	17	5						
Added, on Account of Fire Escape and Vegetable Machine				25	11	11						
							81,077	9	4			
<i>Carried forward</i>							242,288	6	11	332,891	0	7

Seamen's Hospital

BALANCE SHEET—*contd.*

LIABILITIES.

	£	s.	d.	£	s.	d.	£	s.	d.	£	s.	d.
<i>Brought forward</i>	64,294	4	0							584,068	1	8
<i>Less</i> Loss Domestic Science Course	169	9	1									
	64,124	14	11									
<i>Less</i> Excess of Total Expenditure over Total Income for the year	6,546	17	10									
				57,577	17	1						
<i>Less</i> Amounts Transferred to Lands, Buildings and Equipment as above :—												
To Dreadnought Hospital	4,744	0	3									
„ King George's Sanatorium	25	11	11									
„ Tilbury Hospital	116	10	0									
				4,886	2	2				52,691	14	11
(E) Suspense Funds — (Legacy subject to Life Annuity)							2,500	0	0			
<i>Less</i> Amount paid in excess of Annuity							32	10	0			
										2,467	10	0
4. Unexpended Balances of Special Funds—												
Samaritan Fund							455	0	11			
Patients' Money							270	7	10			
“Duncan” Prize Fund							41	7	10			
“Bernhard Baron” Prize Fund							48	17	4			
The late H.R. Prentice Fund..							18	17	11			
										834	11	10
										£640,061	18	5

These Accounts do not include the sum received in response to the Rt. Hon. Viscount Devonport Special Appeal, except as to a grant of £1,520 18s. 1d. received from that Fund.

ASSETS.

	£	s.	d.	£	s.	d.	£	s.	d.	£	s.	d.
<i>Brought forward</i>							242,288	6	11	332,891	0	7
(* There is a charge of £8,892 outstanding in favour of the Ministry of Health on this asset in respect of a contingent grant made by the Ministry in 1921.)												
(D) Royal Albert Dock Hospital, as per last Balance Sheet				6,530	16	0				6,530	16	0
(E) Tilbury Hospital, as per last Balance Sheet.....				55,451	7	9						
Added on Account of New Ward				116	10	0				55,567	17	9
(F) Queen Alexandra Memorial Hospital, as per last Balance Sheet				1,088	16	10						
Less Equipment Sold.....				23	3	5				1,065	13	5
(G) Southampton Dispensary, as per last Balance Sheet.....				1,630	13	5				1,630	13	5
(H) Poultry Farm, as per last Balance Sheet										87	10	4
										307,170	17	10
<hr/>												
<hr/>												
<hr/>												
<hr/>												
<hr/>												
<hr/>												
<hr/>												
<hr/>												
<hr/>												
<hr/>												
<hr/>												
<hr/>												
<hr/>												
<hr/>												
<hr/>												
<hr/>												
<hr/>												
<hr/>												
<hr/>												
<hr/>												
<hr/>												
<hr/>												
<hr/>												
<hr/>												
<hr/>												
<hr/>												
<hr/>												
<hr/>												
<hr/>												
<hr/>												
<hr/>												
<hr/>												
<hr/>												
<hr/>												
<hr/>												
<hr/>												
<hr/>												
<hr/>												
<hr/>												
<hr/>												
<hr/>												
<hr/>												
<hr/>												
<hr/>												
<hr/>												
<hr/>												
<hr/>												
<hr/>												
<hr/>												
<hr/>												
<hr/>												
<hr/>												
<hr/>												
<hr/>												
<hr/>												
<hr/>												
<hr/>												
<hr/>												
<hr/>												
<hr/>												
<hr/>												
<hr/>												
<hr/>												
<hr/>												
<hr/>												
<hr/>												
<hr/>												
<hr/>												
<hr/>												
<hr/>												
<hr/>												
<hr/>												
<hr/>												
<hr/>												
<hr/>												
<hr/>												
<hr/>												
<hr/>												
<hr/>												
<hr/>												
<hr/>												
<hr/>												
<hr/>												
<hr/>												
<hr/>												
<hr/>												
<hr/>												
<hr/>												
<hr/>												
<hr/>												
<hr/>												
<hr/>												
<hr/>												
<hr/>												
<hr/>												
<hr/>												
<hr/>												
<hr/>												
<hr/>												
<hr/>												
<hr/>												
<hr/>												
<hr/>												
<hr/>												
<hr/>												
<hr/>												
<hr/>												
<hr/>												
<hr/>												
<hr/>												
<hr/>												
<hr/>												
<hr/>												
<hr/>												
<hr/>												
<hr/>												
<hr/>												
<hr/>												
<hr/>												
<hr/>												
<hr/>												
<hr/>												
<hr/>												
<hr/>												
<hr/>												
<hr/>												
<hr/>												
<hr/>												
<hr/>												
<hr/>												
<hr/>												
<hr/>												
<hr/>												
<hr/>												
<hr/>												
<hr/>												
<hr/>												
<hr/>												
<hr/>												
<hr/>												
<hr/>												
<hr/>												
<hr/>												
<hr/>												
<hr/>												
<hr/>												
<hr/>												
<hr/>												
<hr/>												
<hr/>												
<hr/>												
<hr/>												
<hr/>												
<hr/>												
<hr/>												
<hr/>												
<hr/>												
<hr/>												
<hr/>												
<hr/>												
<hr/>												
<hr/>												
<hr/>												
<hr/>												
<hr/>												
<hr/>												
<hr/>												
<hr/>												
<hr/>												
<hr/>												
<hr/>												
<hr/>												
<hr/>												
<hr/>												
<hr/>												
<hr/>												
<hr/>												
<hr/>												
<hr/>												
<hr/>												
<hr/>												
<hr/>												
<hr/>												
<hr/>												
<hr/>												
<hr/>												
<hr/>												
<hr/>												
<hr/>												
<hr/>												
<hr/>												
<hr/>												
<hr/>												
<hr/>												
<hr/>												
<hr/>												
<hr/>												
<hr/>												
<hr/>												
<hr/>												
<hr/>												
<hr/>												
<hr/>												
<hr/>												
<hr/>												
<hr/>												
<hr/>												
<hr/>												
<hr/>												
<hr/>												
<hr/>												
<hr/>												
<hr/>												
<hr/>												
<hr/>												
<hr/>												
<hr/>												
<hr/>												
<hr/>												
<hr/>												
<hr/>												
<hr/>												
<hr/>												
<hr/>												
<hr/>												
<hr/>												
<hr/>												
<hr/>												
<hr/>												
<hr/>												
<hr/>												
<hr/>												
<hr/>												
<hr/>												
<hr/>												
<hr/>												
<hr/>												
<hr/>												
<hr/>												
<hr/>												
<hr/>												
<hr/>												
<hr/>												
<hr/>												
<hr/>												
<hr/>												
<hr/>												
<hr/>												
<hr/>												
<hr/>												
<hr/>												
<hr/>												
<hr/>												
<hr/>												
<hr/>												
<hr/>												
<hr/>												
<hr/>												
<hr/>												
<hr/>												
<hr/>												
<hr/>												
<hr/>												
<hr/>												
<hr/>												
<hr/>												
<hr/>												
<hr/>												
<hr/>												
<hr/>												
<hr/>												
<hr/>												
<hr/>												
<hr/>												
<hr/>												
<hr/>												
<hr/>												
<hr/>												
<hr/>												
<hr/>												
<hr/>												
<hr/>												
<hr/>												
<hr/>												
<hr/>												
<hr/>												
<hr/>												
<hr/>												
<hr/>												
<hr/>												
<hr/>												
<hr/>												
<hr/>												
<hr/>												
<hr/>												
<hr/>												
<hr/>												

EXPENDITURE—

ORDINARY	DREAD- NOUGHT HOSPITAL. 1932			ALBERT DOCK HOSPITAL. 1932		
	£	s.	d.	£	s.	d.
i.—Provisions	7,053	4	6	1,391	15	11
ii.—Surgery and Dispensary.						
1. Drugs, Chemicals, Disinfectants, etc.	1,587	9	5	606	8	2
2. Dressings, Bandages, etc.	283	14	1	223	14	6
3. Instruments and Appliances	1,105	3	0	276	13	2
4. Wines and Spirits	50	16	7	13	16	2
5. Salaries and Wages of Dispensing Staff.....	518	0	7	223	5	10
6. Sundries	120	2	10	35	3	10
7. Pathology.....	1,500	0	0			
	£5,165	6	6	£1,379	1	8
iii.—Domestic.						
1. Renewal and Repair of Furniture, Bedding, Crockery, etc.	1,124	1	2	155	5	9
2. Laundry	1,927	1	11	468	3	11
3. Cleaning and Chandlery.....	289	3	7	96	12	7
4. Water	166	3	9	84	9	2
5. Fuel and Lighting	2,994	16	8	756	2	8
6. Uniforms	326	16	3	69	17	3
7. Sundries	22	17	8	6	13	4
	£6,851	1	0	£1,637	4	8
iv.—Salaries and Wages (Maintenance).						
1. Medical.....	2,528	15	2	1,388	15	6
2. Nursing.....	4,072	13	7	1,441	3	2
3. Other Officers and Employees	7,685	13	6	1,435	18	8
4. Pensions	777	8	8	69	1	4
	£15,064	10	11	£4,334	18	8
v.—Miscellaneous.						
1. Printing, Stationery, Postages, Telephones.....	461	12	7	142	4	1
2. Advertisements	37	10	7	8	2	2
3. Insurance of Buildings, Equipment, Stores, etc.	236	2	8	43	13	3
4. Garden	123	8	4	3	5	3
5. Sundries	127	4	6	18	9	6
6. Conveyance of Patients.....	500	11	2	18	9	0
	£1,486	9	10	£234	3	3
vi.—Administration.						
1. Salaries	1,117	9	5	252	4	8
2. Pensions	581	13	8	160	17	10
3. Printing, Stationery, Postages, Telephones.....	408	12	6	105	12	2
4. Advertisements	9	6	0	2	2	0
5. Law Charges	27	1	2	1	11	6
6. Auditors' Fee	33	2	0	7	10	0
7. Sundries	62	9	6	14	3	10
	£2,239	14	3	£544	2	0

ABSTRACTS, 1932.

HOSPITAL TROPICAL DISEASES. 1932	KING GEORGE'S SANATORIUM FOR SAILORS. 1932	TILBURY HOSPITAL. 1932	QUEEN ALEXANDRA MEMORIAL HOSPITAL MARSEILLES. 1932	SOUTHAMPTON DISPENSARY. 1932	TOTAL. 1932
£ s. d.	£ s. d.	£ s. d.	£ s. d.	£ s. d.	£ s. d.
3,151 17 5	2,980 16 0	1,679 7 6	993 9 6	..	17,250 10 10
636 10 5	175 17 5	407 9 2	194 4 5	..	3,607 19 0
96 7 8	22 4 10	214 8 11	10 13 4	..	851 3 4
180 2 1	145 13 11	241 18 1	66 19 11	..	2,016 10 2
12 7 3	6 3 4	24 11 4	30 4 0	..	137 18 8
202 10 2	23 7 8	165 14 7	39 17 0	..	1,172 15 10
65 0 3	24 9 7	20 7 7	65 8 10	..	330 12 11
..	25 0 0	100 0 0	1,625 0 0
£1,192 17 10	422 16 9	£1,174 9 8	£407 7 6	..	£9,741 19 11
59 3 2	260 0 0	212 3 10	139 4 5	..	1,949 18 4
630 8 9	553 13 4	693 10 11	152 13 2	..	4,425 12 0
118 10 7	75 6 9	49 17 7	40 17 1	..	670 8 2
85 14 2	..	113 3 1	19 4 2	..	468 14 4
1,580 14 11	766 17 4	948 2 3	517 8 5	..	7,564 2 3
84 19 4	51 9 10	94 8 0	4 12 6	..	632 3 2
7 0 2	5 12 9	5 4 11	2 7 9	..	49 16 7
£2,566 11 1	£1,713 0 0	£2,116 10 7	£876 7 6	..	£15,760 14 10
1,390 15 0	1,327 4 1	782 13 0	119 0 9	19 13 9	7,556 17
1,414 14 0	1,119 8 8	1,603 4 0	770 0 10	..	10,421 4 3
2,297 10 8	1,600 13 11	932 4 0	833 13 9	..	14,785 14 6
192 5 3	..	20 17 0	1,059 12 3
£5,295 4 11	£4,047 6 8	£3,338 18 0	£1,722 15 4	£19 13 9	£33,823 8 3
222 16 7	78 8 3	116 11 1	62 7 8	..	1,084 0 3
26 17 0	18 11 0	22 9 0	113 9 9
98 6 10	63 2 11	43 14 6	72 14 0	16 6	558 10 8
..	145 15 6	201 10 6	269 14 6	..	743 14 1
21 16 4	76 2 11	46 6 1	57 2 4	..	347 1 8
39 17 0	155 17 1	51 8 11	766 3 2
£409 13 9	£537 17 8	£482 0 1	£461 18 6	16 6	£3,612 19 7
488 9 5	483 7 0	328 9 11	792 14 5	..	3,462 14 10
37 2 6	33 0 1	20 12 7	833 6 8
152 1 0	180 12 7	139 17 1	64 16 11	..	1,051 12 3
4 10 11	3 6 0	2 15 0	4 4 5	..	26 4 4
2 2 0	30 14 8
6 19 0	11 17 0	9 15 0	58 13 0	..	127 16 0
13 9 5	27 12 5	19 12 8	84 16 8	3 15 4	225 19 10
£704 14 3	£739 15 1	£521 2 3	£1,005 5 5	£3 15 4	£5,758 8 7

EXPENDITURE—

	DREAD- NOUGHT HOSPITAL. 1932			ALBERT DOCK HOSPITAL. 1932		
	£	s.	d.	£	s.	d.
ORDINARY—continued.						
vii.—Establishment.						
Renewals and Repairs to Buildings and Plant.....	800	11	4	239	4	5
viii.—Finance.						
1. Interest.....	458	4	7	60	15	0
2. Appeals.....	1,316	14	7	299	8	10
3. Rent	100	7	6	5	0	
4. Rates and Taxes	617	4	10	78	8	0
	£2,492	11	6	£438	16	10
EXTRAORDINARY.						
1. Contributions to other Institutions—						
Angas Convalescent Home		
2. Other Extraordinary Expenditure.		
	Nil			Nil		

SUMMARY OF THE

	DREAD- NOUGHT HOSPITAL. 1932			ALBERT DOCK HOSPITAL. 1932		
	£	s.	d.	£	s.	d.
ORDINARY EXPENDITURE.						
Provisions	7,053	4	6	1,391	15	11
Surgery and Dispensary.....	5,165	6	6	1,379	1	8
Domestic	6,851	1	0	1,637	4	8
Salaries and Wages (Maintenance)	15,064	10	11	4,334	18	8
Miscellaneous	1,486	9	10	234	3	3
Administration	2,239	14	3	544	2	0
Establishment.....	800	11	4	239	4	5
Finance	2,492	11	6	438	16	10
Total Ordinary Expenditure	41,153	9	10	10,199	7	5
EXTRAORDINARY EXPENDITURE						
		
Total Expenditure	£41,153	9	10	£10,199	7	5

ABSTRACTS, 1932 (*continued*).

HOSPITAL TROPICAL DISEASES. 1932	KING GEORGE'S SANATORIUM FOR SAILORS. 1932	TILBURY HOSPITAL. 1932	QUEEN ALEXANDRA MEMORIAL HOSPITAL MARSEILLES. 1932	SOUTHAMPTON DISPENSARY. 1932	TOTAL. 1932
£ s. d.	£ s. d.	£ s. d.	£ s. d.	£ s. d.	£ s. d.
378 0 9	254 8 5	213 16 2	55 6 10	42 6 0	1,983 13 11
56 11 5	96 8 5	79 2 3	83 19 8	..	835 1 4
279 3 8	472 18 10	498 15 3	295 13 5	..	3,162 14 7
12 0 0	..	153 4 0	265 16 6
355 3 2	163 15 9	121 10 4	216 12 7	14 6 0	1,567 0 8
£702 18 3	£733 3 0	£852 11 10	£596 5 8	£14 6 0	£5,830 13 1
..
..
Nil	Nil	Nil	Nil	Nil	Nil

FOREGOING ABSTRACTS.

HOSPITAL TROPICAL DISEASES. 1932	KING GEORGE'S SANATORIUM FOR SAILORS. 1932	TILBURY HOSPITAL. 1932	QUEEN ALEXANDRA MEMORIAL HOSPITAL MARSEILLES. 1932	SOUTHAMPTON DISPENSARY. 1932	TOTAL. 1932
£ s. d.	£ s. d.	£ s. d.	£ s. d.	£ s. d.	£ s. d.
3,151 17 5	2,980 16 0	1,679 7 6	993 9 6	..	17,250 10 10
1,192 17 10	422 16 9	1,174 9 8	407 7 6	..	9,741 19 11
2,566 11 1	1,713 0 0	2,116 10 7	876 7 6	..	15,760 14 10
5,295 4 11	4,047 6 8	3,338 18 0	1,722 15 4	19 13 9	33,823 8 3
409 13 9	537 17 8	482 0 1	461 18 6	16 6	3,612 19 7
704 14 3	739 15 1	521 2 3	1,005 5 5	3 15 4	5,758 8 7
378 0 9	254 8 5	213 16 2	55 6 10	42 6 0	1,983 13 11
702 18 3	733 3 0	852 11 10	596 5 8	14 6 0	5,830 13 1
14,401 18 3	11,429 3 7	10,378 16 1	6,118 16 3	80 17 7	93,762 9 0
..
£14,401 18 3	£11,429 3 7	£10,378 16 1	£6,118 16 3	£80 17 7	£93,762 9 0

CAPITAL ACCOUNT RECEIPTS
in respect of
LANDS, BUILDINGS and EQUIPMENT, 1932.

	£	s.	d.	£	s.	d.	£	s.	d.
To DREADNOUGHT HOSPITAL—									
Miss Kinleside.. .. .	5	0	0						
R. W. Atkinson	28	4	5						
American Express Co.	3	19	3						
Mrs. Cooke	6	18	10						
Lady Drummond	2	8	2						
Miss Colby	8	11							
Daughters of the British Empire—									
Princess Louise Chapter	6	14	10						
Chattenoga Chapter	10	1							
A Member, Overseas League, Canada	2	0	0						
Sun Life Assurance of Canada	50	0	0						
Mrs. Swanzy	50	0	0						
Alex Walker	5	0	0						
Mrs. A. M. Warner	5	0	0						
Mrs. Harry White	6	16	10						
				173	1	4			
Mrs. H. P. Benson	\$	5.00							
Sir Frank Barnard	20.00								
R. S. Collier	25.00								
Miss A. Parke.. .. .	50.00								
J. E. Russell	10.00								
	\$110.00			25	0	3			
							198	1	7
To NEW AMBULANCES—									
Seamen's Hospital Aid Committee Fund	823	7	5						
Sale of Old Vehicles	25	0	0						
							848	7	5
To HOSPITAL FOR TROPICAL DISEASES—									
King Edward's Hospital Fund	500	0	0						
Royal Warrant Holders' Association	52	10	0						
							552	10	0
To ALBERT DOCK HOSPITAL—									
per Miss E. Alderman	8	9	0						
Anon. " C.S.W."	1	0	0						
C. Handley	2	0	0						
s.s. " Highland Princess "	2	0	0						
T. T. Sutton	1	1	0						
Mrs. Thraves	10	0							
F. White	1	1	0						
							16	1	0
To RADIUM FUND—									
Interest on Deposit	3	15	0						
Capital Receipts (per T. G. D. Bonar, Esq., M.S., F.R.C.S.)	8	8	0						
							12	3	0
							<u>£1,627</u>	<u>3</u>	<u>0</u>

SUMMARY OF SUBSCRIPTIONS AND DONATIONS, 1932.

ANNUAL SUBSCRIPTIONS.	£	s.	d.	£	s.	d.
As per list (page 224)	7,962	13	1			
Annual Donations in total of Donations (Column 2, page 224)	5,738	7	6			
	<u>£13,701</u>	<u>0</u>	<u>7</u>			
Less Amount transferred to Angas Home	472	17	4			
	<u>£13,228</u>	<u>3</u>	<u>3</u>			

DONATIONS.

As per list (page 224)	22,105	0	7			
Less—						
Transferred to Angas Home	363	2	7			
Annual Donations as above	5,738	7	6			
	<u>6,101</u>	<u>10</u>	<u>1</u>			
	<u>£16,003</u>	<u>10</u>	<u>6</u>			

Shewn in the Income and Expenditure Account,
page 60, as follows:—

(1) ORDINARY—	£	s.	d.
Donations	8,973	10	6
(2) CENTRAL FUNDS—			
King Edward's Hospital Fund	2,050	0	0
" " " to Reduce Debt	1,000	0	0
King George's Fund for Sailors	2,400	0	0
Hospital Sunday Fund	1,580	0	0
	<u>7,030</u>	<u>0</u>	<u>0</u>
	<u>£16,003</u>	<u>10</u>	<u>6</u>

MATTHEW ROBERT QUIN BEQUEST.

SPRUE AND BLACKWATER FEVER RESEARCH ACCOUNT.

Dr.	INCOME.	CAPITAL.	1932.	INCOME.	CAPITAL.	Cr.
1932.	£ s. d.	£ s. d.	Jan. 1.	£ s. d.	£ s. d.	
To Expenditure upon Research carried on at the Hospital for Tropical Diseases Laboratory	665 16 4		By Balance	148 16 9	4,417 15 8	
„ Balance represented by the following Invested Funds:—			„ Grant from Crown Agents for the Colonies ..	250 0 0		
£748 13s. 9d. 31% Conversion Stock (see page 76)		660 16 6	„ Dividends (gross)	193 2 0		
£4,500 G.W.Rly. 4% Deb. Stock .. (see page 76)		3,756 19 2		591 18 9		
			„ Balance	73 17 7		
	<u>£665 16 4</u>	<u>4,417 15 8</u>		<u>£665 16 4</u>	<u>4,417 15 8</u>	

Examined and found correct,

PRICE, WATERHOUSE & CO.,

CHARTERED ACCOUNTANTS,

3, Frederick's Place, Old Jewry, E.C.2.

31st March, 1933.

THE MANSON CLINICAL LECTURE THEATRE.

Account for the Year ended to 31st December, 1932.

Dr.	EXPENDITURE.	1932.	INCOME.	Cr.
1932.	£ s. d.	£ s. d.	1932.	£ s. d.
Jan 1.		11 19 2	By London School of Hygiene and Tropical Medicine—Rent ..	312 10 0
To Balance				
„ Establishment Charges—				
Fuel and Light	87 12 10	152 2 6		
Repairs, etc. ..	4 9 8	2 7 5		
Rates and Taxes	60 0 0	4 7		
		166 13 8		
„ Instruments ..				
„ Sundries ..				
		145 16 4		
„ Balance Transferred to Main Income and Expenditure Account..		<u>£312 10 0</u>		<u>£312 10 0</u>

Examined and found correct,

PRICE, WATERHOUSE & CO.,

CHARTERED ACCOUNTANTS,

3, Frederick's Place, Old Jewry, E.C.2.

31st March, 1933.

THE "BERNHARD BARON" PRIZE.

(DREADNOUGHT HOSPITAL.)

Dr.				Cr.			
1932.				1932.			
Dec. 31				Jan. 1			
				By balance			
				Jan 1st to			
				Dec. 31st			
				Gross Income for			
				the year ..			

SCHEDULE OF INVESTMENTS, 31st DECEMBER, 1932.

A. FOR SPECIAL PURPOSES.

A. FOR SPECIAL PURPOSES.

			Income rec'd in 1932.			Value when acquired.		
£	s.	d.	(a)—Samaritan Fund.			£	s.	d.
62	10	3	3½% War Stock	"J.H.Luscombe" Memorial Fund	3	2	6
54	3	1	Do.	"Walter Adams" Memorial Fund	2	14	2
694	0	0	4% L.N.E. Rly. 1st Pref. Stock	"George Sturge" Fund	13	17	7
1,084	13	11	3½% War Stock	"Guthrie Rankin" Fund	54	4	8
2,431	2	10	3½% Conversion Stock	..	"Julia Thomas"	85	1	8
						£159	0	7
			(b)—"Duncan" Prize Fund.					
102	13	0	New Zealand 4% Stock, 1943-63	"Duncan" Medal for Nursing in Tropical Medicine	£4	2	0
						£3,757	1	8
			(c)—Bernhard Baron Prize Fund.					
520	15	2	Victoria 4½% Stock, 1940-60		£24	14	8
						£500	0	0
			(d)—Matthew Robert Quin Research Bequest.					
748	13	9	3½% Conversion Stock		13	2	0
4,500	0	0	G. W. Rly. 4% Deb. Stock		180	0	0
						£193	2	0
						£4,417	15	8
			(d)—Endowments.					
627	19	3	3½% War Stock	American Victoria Jubilee Fund	31	8	0
808	18	8	Do.	"Argonaut" Bed	40	9	0
350	17	6	Do.	"William Hollins" Fund	17	10	10
70	3	6	Do.	"James David Dimsdale's" Fund	3	10	2
68	18	2	Do.	"Anne du Bois" Memorial Fund	3	8	10
216	16	0	Met. Water Board 3% Stock	The "Bertha" Fund	6	10	2
1,134	15	0	3% New South Wales Stock	"Harriet Ann McIlwraith" Fund	34	0	10
3,625	7	7	India 3% Stock	"Annie Zunz" Fund	108	15	0
1,048	9	10	India 3½% Stock	"George Busk" Memorial Fund	36	14	0
1,041	13	4	Do.	"Law" Memorial Fund	36	9	0
2,099	0	0	South Australian 4% Stock 1940-1960	Tropical Beds	83	19	2
2,000	0	0	East Surrey Water Co. 4% Consolidated Deb. Stk.	Do.	80	0	0
2,000	0	0	Madras and Southern Mah-ratta 4% Deb. Stock	..	Do.	80	0	0
1,045	0	0	4% L.N.E. Railway 2nd Guaranteed Stk., 1940-60	"Stidolph" Trust	41	16	0
1,021	0	11	Victoria 4½% Stock	"S. A. Oxtoby" Bed	48	10	0
430	19	1	3½% War Stock	"Gerald Leather" Trust	21	11	0
102	6	0	4½% Conversion Stock, 1940-44	"C. W. Simson" Trust	4	12	0
2,111	7	10	3½% War Stock	"Hong Kong" Beds	105	11	4
529	1	0	Do.	"Silvertown" Fund	26	9	0
1,056	1	1	Do.	"Burmah" Fund, H.T.D.	52	16	0
1,065	16	7	Do.	"Jacobs" Trust	53	5	10
50	0	0	Do.	Callendar Volunteer Squad Fund	2	10	0
107	0	0	{ 970 2s. Shares Deferred.. 10 £1 Ordinary Shares..	{	United & Northern Oil Corp., Ltd.
500	0	0	2½% Consols	"Maurice Frederick Arnold" Memorial Fund	12	10	0
518	0	5	3½% War Stock	The "Bury" Fund	25	18	0
1,056	15	2	Do.	The "Cherry Blossom" Bed	52	16	10
1,899	19	10	Do.	The "Elizabeth Tupper" Trust	95	0	0
Carried forward						£1,106	1	0
						25,211	0	1

(d)—Endowments—continued.

£ s. d.			Income rec'd in 1932.			Value when acquired.		
			£	s.	d.	£	s.	d.
<i>Brought forward</i>			1,106	1	0	25,211	0	1
1,051	1	11	3½% War Stock	The "Perthshire" Bed	52	11	2	1,000 0 0
1,061	13	0	Do.	The "Hamilton-Canada" Bed	53	1	8	1,000 0 0
1,136	13	4	Do.	The "British-American War Relief Fund of Philadelphia" Bed	56	16	8	1,070 13 3
10,623	12	2	Do.	The "Silver Thimble" Fund	531	3	8	10,000 0 0
20,221	0	8	4½% Conversion Stock 1940-44	The "British Red Cross and Order of St. John" Endowment Fund, H.T.D.	909	18	10	18,528 2 9
20,000	0	0	L.M. & S. Rly. 4% Deb. Stock	Do. Do. H.T.D.	800	0	0	17,154 11 0
13,988	4	0	3½% Conversion Stock, 1961	Do. Do. H.T.D.	489	11	8	11,068 15 3
12,745	13	3	4% Funding Loan	The "Mesopotamia" Fund (The "Stanley-Maude" Ward) H.T.D.	509	16	6	10,169 6 4
1,088	9	2	4½% Conversion Stock, 1940-44	The Ladies' Emergency Committee of the Navy League Bed	48	19	8	1,000 0 0
1,130	5	6	Do. Do.	The "Gulliver" Bed	50	17	2	1,045 6 3
142	8	6	5% Treasury Bonds, 1933-35	The National Sunday League	7	2	4	135 0 0
1,117	4	9	4½% Conversion Stock, 1940-44	The "T. W. Smyth" Bed	50	5	6	1,000 0 0
1,123	6	2	Do. Do.	The "Reynolds" Bed	50	11	0	1,000 0 0
1,118	7	5	Do. Do.	Seamen's Hospital Aid Committee Fund	50	6	6	1,000 0 0
113	11	0	3½% War Stock	"Lacey" Bed Fund	5	13	6	100 0 0
1,194	16	5	Do.	The "Morris" Fund	59	14	10	1,000 0 0
1,168	12	9	Do.	The "Morris" Fund	58	8	8	1,000 0 0
1,168	12	9	Do.	The "Alec Hammond" Bed	58	8	8	1,000 0 0
1,212	0	0	5% Corporation of London Stock, 1945-65	Members of Lloyds', The Marine Insurance Companies and Shipowners' Trust	60	12	0	1,000 0 0
1,630	0	0	3½% Conversion Stock, 1961	"Mine Sweepers" Fund	57	1	0	1,000 0 0
300	0	0	Ordinary Stock of G.W. Rly. Co.	"Major Rowden"	6	0	0	192 10 0
1,133	0	2	3½% War Stock	The "Sheerness" Bed	56	13	0	1,000 0 0
202	4	8	Ceylon 6% Stock, 1936-51	The "Fox-Batley" Bequest	12	2	8	200 0 0
1,169	10	8	3½% War Stock	The "Angas" Ward, King George's Sanatorium for Sailors	58	9	6	1,000 0 0
1,169	10	8	Do.	The "Morris" Fund, King George's Sanatorium for Sailors	58	9	6	1,000 0 0
1,062	5	9	Sheffield Corporation 5½% Redeemable Debenture Stock, 1941-51	"Duke of York" Ward (Sanatorium)	58	8	6	1,000 0 0
997	8	0	New Zealand 6% Inscribed Stock, 1936-51	"Duke of Connaught" Ward (Sanatorium)	59	16	10	1,000 0 0
10,100	0	0	Ceylon 6% Inscribed Stock	Rt. Hon. Lord Inchcape Fund (Sanatorium)	606	0	0	9,977 10 0
11,113	8	0	3½% War Stock	Do. Do. Do.	555	13	4	10,026 19 11
10,549	3	5	Union of S. Africa 5% Inscribed Stock, 1950-70	Do. Do. Do.	527	9	2	10,211 8 9
10,500	0	0	Glasgow Corporation 5½% Stock, 1935-50	Do. Do. Do.	577	10	0	10,005 0 6
14,250	0	0	L.M. & S. Rly. 4% Deb. Stock	Do. Do. Do.	570	0	0	9,991 10 0
<i>Carried forward</i>			£8,213 14 6			161,087 14 1		

(d)—Endowments—continued.

£ s. d.			Income Received in 1932.			Value when acquired.		
			£	s.	d.	£	s.	d.
			<i>Brought forward</i>			8,213	14	6
14,400	0	0	Southern Rly. 4% Deb. Stk.	Rt. Hon. Lord Inchcape Fund (Sanatorium)		576	0	0
11,363	1	5	London County 5% Stock	Do. Do. Do.		568	3	0
461	4	8	New Zealand 4½% Inscribed Stock, 1944	Do. Do. Do.		20	15	2
2,103	0	10	India 3% Stock	The "Shanghai" Bed	Do.	63	1	8
1,004	6	9	3½% War Stock	"Angas" Bed		50	4	4
997	8	11	Do.	"McEacharn" Bed		49	17	6
996	15	5	Do.	"Orford Walker" Bed		49	16	10
1,004	6	9	Do.	"Swedish" Bed		50	4	4
1,004	6	9	Do.	"Lambert" Bed		50	4	4
1,004	6	9	Do.	"Barnes" Bed		50	4	4
1,004	6	9	Do.	"Barnes" Bed (Sanatorium)		50	4	4
1,030	14	8	Do.	"Ceylon" Bed No. 1, H.T.D.		51	10	6
1,003	19	11	Do.	Shanghai "Silver Thimble" Fund Bed		25	1	11
906	15	9	New S. Wales 5% Stock, 1932-42	Seamen's Hospital Aid Committee No. 3 Bed		45	6	8
127	15	9	3½% Conversion Stock, 1940-44	Do. Do. Do.		4	9	6
1,167	0	0	L.M. & S. Rly. 4% Pref. Stk.	"Douglas Cow" Bed		23	6	10
994	3	7	3½% War Stock	Seamen's Hospital Aid Committee No. 2 Bed (Masonic)		49	14	2
4,074	15	9	3½% Conversion Stock	The "Moorsom" Trust		142	12	2
250	0	0	4% Funding Loan	Sir Ellis Kadoorie		10	0	0
1,284	7	9	3½% Conversion Stock	Seamen's Hospital Aid Committee No. 4 Bed		44	19	0
2,049	15	3	Commonwealth of Australia 4½% Reg. Stock, 1940-60	The "McCarthy Main" Trust		97	7	4
1,018	0	9	Commonwealth of Australia 4½% Reg. Stock, 1940-60	Seamen's Hospital Aid Committee, No. 5 Bed		48	7	2
517	0	0	London Electric Rly. 4% Pref. Stock	The Moorsom Trust, Tilbury		20	13	8
1,313	5	3	South Indian Rly. 4% Deb. Stock	King George's Fund for Sailors Bed, Tilbury		52	10	8
2,529	0	0	L. M. & S. Rly. 4% Guaranteed Stock	The "James Nourse" Beds, Dreadnought		101	3	2
1,037	17	11	Commonwealth of Australia 4½% Reg. Stock, 1940-60	Seamen's Hospital Aid Committee, No. 6 Bed		49	6	0
264	7	3	3½% Conversion Stock	Singhane Indian Ward		9	5	0
89	0	0	East India Rly. Annuity, Class B	Do. Do.		82	14	0
1,144	0	0	4½% India Stock	Do. Do.		51	9	8
992	8	9	5% Cardiff Stock	Henry H. Will's Bequest		49	12	4
99	14	6	5% Commonwealth of Australia Stock, 1935-45	C.O.L.G.M. Trust		4	19	10
1,350	0	0	4% Pref. Stock, London Electric Railways	Aileen Congreve Trust		54	0	0
1,702	0	0	L. & N.E. Rly. 3% Deb. Stk.	"Ceylon" Bed No. 2, H.T.D.		51	1	2
299	6	6	Commonwealth of Australia 5% Stock, 1935-45	"Wireless" Bed		14	19	4
170	3	5	Bristol Corp. 5% Redeem. Stock, 1950-60	Do. Do.		8	10	2
998	13	0	Commonwealth of Australia 5% Stock, 1935-45	"Aileen Congreve" Bed		49	18	8

Carried forward £10,935 9 3 213,894 7 3

(d)—Endowments—continued

(d)—Endowments—continued				Income Received in 1932	Value when acquired.					
£	s.	d.		£	s.	d.	£	s.	d.	
				Brought forward	10,935	9	3	213,894	7	3
1,138	0	0	Great Western, Bristol, Exeter, etc., Rlys., 4½% Rent Charge Stock....	"Lindsey White" Bed, H.T.D.	51	4	2	999	10	5
986	0	0	L. M. & S. Rly. 5% Deb. Stock, 1952	Seamen's Hospital Aid Com- mittee, No. 7 Bed.....	49	6	0	999	14	0
986	0	0	Do. Do.	"Trossachs" Bed	49	6	0	999	14	0
1,100	12	3	3½% Conversion Stock ..	Burma Fund Bed No. 2, H.T.D.	36	11	2	873	14	0
1,295	8	0	3½% Conversion Stock ..	Seamen's Hospital Aid Com- mittee, No. 8 Bed.....	45	6	8	1,000	0	0
1,012	10	9	4½% Brighton Corporation Stock, 1945-75, Nov. 1927 Issue	"C. F. Torrey" Bed.....	48	2	0	1,000	0	0
611	9	7	2½% Consols	Tilbury Town Band Bed	352	17	8
953	8	0	5% New Zealand Stock, 1946	"Lady Malcolm" Bed.....	47	13	4	1,000	0	0
585	17	6	4% Port of London Autho- rity "B" Stock	"Orsett Hundred" Bed. Til- bury	502	2	11
1,532	2	2	3½% Conversion Stock...	"Arthur Francis" Bed.....	53	12	4	1,200	0	0
1,273	4	10	3½% Conversion Stock...	Seamen's Hospital Aid Com- mittee Bed, No. 9.....	44	11	2	1,000	0	0
254	17	2	3½% Conversion Stock...	"Ernestine Marsh Dodson" Trust	8	18	4	200	0	0
1,299	16	0	3½% Conversion Stock...	Millwall Football Club Bed, Seamen's Hospital Aid Com- mittee	45	9	10	1,000	0	0
1,040	0	0	London Electric Railways 4½% Red. 2nd Deb. Stk. 1942-72	Seamen's Hospital Aid Com- mittee No., 10 Bed.....	46	16	0	998	15	3
998	6	9	Agricultural Mortgage Cpn. 5% Deb. Stock, 1959-89	Do. Do. No. 11 Bed	49	18	4	1,000	16	6
516	0	0	London Electric Railways 4½% Red. 2nd Deb. Stock 1942-72	Charles Heath Clark Trust H.T.D.	23	4	4	499	13	3
1,315	2	4	3½% Conversion Stock...	Members of Lloyds', "The Marine Insurance and Ship Owners" Bed, Marseilles	46	0	6	1,000	0	0
1,312	8	5	Do. Do.	"Peter Coats" Bed, Marseilles	45	18	8	1,000	0	0
1,040	18	11	5% Conversion Stock, 1944-64, "A" Inscd.....	Star of India Bed, H.T.D.....	52	0	10	1,071	10	6
991	4	4	Do. Do.	The Starling Bed	49	11	2	1,000	0	0
988	7	7	Do. Do.	Seamen's Hospital Aid Com- mittee, No. 12 Bed.....	49	8	4	1,000	0	0
440	13	0	Met. Water Board 4½% Deb. Stock, Inscd.....	Order of St. Michael and St. George Bed, H.T.D.....	19	16	6	450	0	0
460	4	8	4% Funding Loan, 1960-90	Do. Do.	9	4	1	500	0	0
1,047	0	2	3½% War Stock	T. W. Smyth Bed No. 2....	52	7	0	1,000	0	0
920	9	8	4% Funding Loan, 1960-90	J. E. Wootton Bed	18	8	2	1,000	0	0
761	0	0	G.W. Railway 4% Deb. Stk.	Sir A. Clarke Bed.....	749	11	11
					£11,878	4	2	236,292	7	8

B. FOR BUILDINGS AND EQUIPMENT.

Nurses' Home Fund.

£ s. d.			£ s. d.		
532	4	1	3½% War Stock	26 12 2	500 0 0
			Add Dividend for 1932		

C. FOR GENERAL PURPOSES.

I.—Government and other Securities.

			Income Received in 1932	Value when acquired.
£	s.	d.	£ s. d.	£ s. d.
281	0	0	261 1 11	7,306 0 0
41	0	0	1 12 10	35 15 1
5	0	0		5 7 0
†2,450	0	0	49 0 0	
†3,200	0	0	144 0 0	
30	9	3	13 8	31 3 6
205	0	0	7 3 6	112 15 0
168	0	0		
84	0	0	11 1 11	117 12 0
221	0	0	8 16 10	159 2 5
36	0	0	27 0 0	378 0 0
355	5	3	8 17 4	182 19 2
*900	0	0	5 12 6	
250	0	0	10 0 0	168 2 6
†7,164	0	0	143 5 7	
†5,000	0	0	125 0 0	
287	13	10	7 4 0	250 0 0
†1,447	16	1	65 3 0	
*25	8	7	11 5	
198	0	0	5 18 9	144 14 10
394	0	0	24 1 5	427 9 9
†175			1 13 3	
400	0	0	16 0 0	190 0 0
2,900	0	0	116 0 0	1,841 0 0
5,000	0	0	100 0 0	2,725 0 0
5,000	0	0	50 0 0	1,775 0 0
133	0	0		22 0 0
300	0	0		72 0 0
169	0	0	8 9 0	135 0 0
†853	18	8	42 13 10	
			£1,241 0 9	£16,079 1 3

* Sold November, 1931.

† Sold 1932.

‡ Repaid December, 1931.

II.—Properties.

	£	s.	d.	£	s.	d.
No. 24, Budge Row, in the City of London (Rack Rent)	1,038	15	0	12,417	9	10
No. 22, Queen Street, Do. (Ground Rent)	301	3	10	8,100	0	0
21 Houses, Richmond, Surrey (Ground Rents)	133	16	0	1,370	18	11
18 Do. Priory Avenue, Hornsey (Ground Rents)	142	2	0	3,888	0	0
6 Do. Rosebery Road, Muswell Hill (Ground Rents)	79	17	0	2,141	19	5
62 Do. Blackheath (Ground Rents)	487	19	7	15,513	9	3
Highbridge House, East Greenwich (Rack Rent)	175	11	0	500	0	0
10, Crooms Hill, Greenwich, S.E.10 (Rack Rent)	143	6	0	1,095	5	1
12, Crooms Hill (Rack Rent)	95	10	0	1,148	16	0
Land at Cudham, Kent	44	5	4	859	3	0
			£2,264 5 9	£47,035	1	6

THE "ANGAS" CONVALESCENT HOME.

(a)—For Special Purposes. Endowments.

				Income rec'd in 1932	Value when acquired					
£	s.	d.		£	s.	d.	£	s.	d.	
1,064	8	6	3½% War Stock.....	"Gordon" Bed	53	4	6	1,000	0	0
1,056	15	2	Do.	"Lady Harriet Ann McIlwraith" Bed	52	16	10	1,000	0	0
1,055	11	0	Do.	Navy League Overseas Relief Fund Bed	52	15	6	1,000	0	0
105	13	6	Do.	"Oldham Lees" Trust	5	5	8	100	0	0
1,056	14	11	Do.	"Becker" Bed.....	52	16	10	1,000	0	0
1,583	19	11	Do.	King George's Fund for Sailors	79	4	0	1,500	0	0
1,250	0	0	4% Funding Loan.....	"Norman Austin Taylor" Bed	50	0	0	1,000	0	0
1,056	15	2	3½% War Stock.....	Ladies' Emergency Committee of the Navy League Bed..	52	16	10	1,000	0	0
1,049	15	8	Do.	The "Angas" Bed.....	52	9	10	1,000	0	0
1,095	16	4	Do.	The "Sevenoaks" Bed.....	54	15	10	1,000	0	0
1,095	16	4	Do.	The Baltic and Lloyd's Ambu- lance Unit Bed.....	54	15	10	1,000	0	0
1,004	6	9	Do.	"Barnes" Bed.....	50	4	4	1,000	0	0
821	13	3	Do.	"Schools" Bed	41	1	8	824	3	5
256	8	6	3½% Conversion Stock....	"Schools" Bed	8	19	6	195	17	5
1,121	0	0	3% L.& N.E. Rly. Deb. Stk.	"Schools" Bed No. 2.....	33	12	8	650	0	8
1,294	19	10	3½% Birmingham Corporation	Seamen's Hospital Aid Committee	45	6	6	1,000	0	0
					£740	6	4	£14,270	1	6

General Purposes.

£ s. d.				General Purposes.				£ s. d.				£ s. d.			
105	10	7	3½% War Stock.....					5	5	6		100	0	0	
4,549	10	7	Do.					264	19	6		4,292	7	10	
250	0	0	Argentine 4% Bonds, 1900 Stock, "Geiselbrecht" Bequest					10	0	0		168	2	6	
								£280	5	0		£4,560	10	4	

LONDON SCHOOL OF CLINICAL MEDICINE.

Endowment.

£ s. d.				Endowment.	£ s. d.	£ s. d.
1,184	3	6	3½% Conversion Stock....	Seamen's Hospital Aid Com- mittee Research Endowment Fund	41 8 10	1,000 0 0

General Purposes.

973	14	4	3½% War Stock.....		<u>£48 13 8</u>	<u>1,000 0 0</u>
-----	----	---	--------------------	--	-----------------	------------------

Dr.

Patient's Industries Account,

1st Jan., 1932.	Poultry.	Tobacco.	Brushes.	Carpentry.	Handicrafts.	Shop.	Total.
	£ s. d.	£ s. d.	£ s. d.	£ s. d.	£ s. d.	£ s. d.	£ s. d.
To Open- ing Stocks	86 12 0	5 19 10	64 7 3	63 17 4	63 2 3	9 0 4	292 19 0
„ Wages	30 14 5	18 2 6	33 7 2	119 7 2	53 14 7		255 5 10
„ Pur- chases	163 16 6	272 10 2	22 1 2	183 7 4	43 0 1	18 9 0	703 4 3
	281 2 11	296 12 6	119 15 7	366 11 10	159 16 11	27 9 4	1251 9 1
„ Excess of Income over Ex- penditure	20 13 2	12 15 5				10 12 0	6 4 4
	301 16 1	309 7 11	119 15 7	366 11 10	159 16 11	38 1 4	1257 13 5

Dr.

ESTATE

EXPENDITURE.

	£ s. d.
To Official Salaries (part of £3,656 6 1).....	193 11 3
„ Ground Rent, Tithe Rent, etc.	9 4 9
„ Rates and Taxes	294 1 5
„ Coal, Gas and Water	32 17 9
„ Electric Light	15 10 3
„ Insurances.....	5 3 10
„ Surveyors', Solicitors' and Agents' Fees	58 0 8
„ Repairs and Cleaning	192 19 0
„ Bad debt written off	11 14 4
„ Balance carried forward to Income and Expenditure Account (see page 60)	1,911 18 9
	<u>£2,725 2 0</u>

LEGACIES

	£ s. d.
Francis William Chaine (3rd Instalment)	500 0 0
Income Tax recovered	126 9 6
	<u>626 9 6</u>
Mary Elizabeth Kay (Income Tax recovered)	391 10 0
Edith Mary Maria Clauson-Thue (3rd and 4th Instals.)	733 8 4
Samuel Crabtree Helm (2nd and 3rd Instalments)	235 14 3
Theodore Pim (2nd Instalment)	66 13 4
Arthur Burrows	219 19 4
Constance Helen Bevan.....	200 0 0

Carried forward .. £2,473 14 9

SANATORIUM FOR SAILORS

For the year to 31st December, 1932

Cr.

1st Jan., 1932.	Poultry.	Tobacco.	Brushes.	Carpentry.	Handicrafts.	Shop.	Total.
	£ s. d.	£ s. d.	£ s. d.	£ s. d.	£ s. d.	£ s. d.	£ s. d.
By Sales	215 11 1	299 17 1	37 2 8	269 3 7	80 5 9	26 11 7	928 11 9
Dec. 31							
„ Closing Stocks	86 5 0	9 10 10	65 7 7	87 18 5	68 10 1	11 9 9	329 1 8
	301 16 1	309 7 11	102 10 3	357 2 0	148 15 10	38 1 4	1257 13 5
„ Excess of Expenditure over Income			17 5 4	9 9 10	11 1 1		
	301 16 1	309 7 11	119 15 7	366 11 10	159 16 11	38 1 4	1257 13 5

ACCOUNT, 1932.

Cr.

	REVENUE.		£	s.	d.	£	s.	d.
By Rents due for the year			2,580	5	0			
„ Cleaning „ „ „			74	2	0			
						2,654	7	0
„ Rent—Bramshott						70	15	0

£2,725 2 0

RECEIVED—1932.

	£	s.	d.
Brought forward ..	2,473	14	9
Thomas Rymer Jarvis	180	0	0
Thomas Bott (7th Instalment)	90	5	5
Ada Micklethwaite	100	0	0
Nora Constance Palmer	50	0	0
Sir George Rowland Hill	47	12	9
Samuel Osborn	44	11	8
Katharine Louisa Ricketts (3rd Instalment)	27	0	0
George Bertie Innes Hopkins	5	0	0
	£3,018	4	7

Seamen's Hospital Society.

LAUNDRY ACCOUNT

FOR THE YEAR TO 31ST DECEMBER, 1932.

EXPENDITURE.

	£	s.	d.
Salaries and Wages	2,013	11	9
Board, Uniform and other Allowances to Staff	30	8	0
Materials, etc.—Soaps, Soda, etc., Brooms, Brushes, Utensils, Baskets, etc.	316	18	10
Fuel, Power, Light and Water	412	2	2
Renewals and Repairs to Machinery, Plant and Buildings ..	201	15	1
Insurance of Machinery, Plant and Buildings	18	6	5
Carriage	110	18	0
Rent and Rates			Nil

Total Expenditure £3,104 0 3

£ s. d.

Less Receipts on account of Washing done for:—

London School of Clinical Medicine ..	14	12	2
Angas Convalescent Home	63	13	6
Other Accounts not chargeable to Hospital			Nil

78 5 8

Total Net Expenditure carried to "Domestic" in the

Income and Expenditure Account £3,025 14 7

STATISTICS OF COST.

Average Number of Pieces washed weekly	11,262
Cost of Laundry per week per occupied bed (i.e., excluding cost of Laundry done for Out-Patient Department)	s. d. 4 0·47
Cost of Laundry per 100 pieces washed	10 6

King George's Sanatorium for Sailors.

LAUNDRY ACCOUNT

FOR THE YEAR TO 31st DECEMBER, 1932.

EXPENDITURE.

	£	s.	d.
Salaries and Wages	338	8	2
Board, Uniform and other Allowances to Staff	78	0	0
Materials, etc.—Soaps, Soda, etc., Brooms, Brushes, Utensils, Baskets, etc.	32	5	7
Fuel, Power, Light and Water	79	5	5
Renewals and Repairs to Machinery, Plant and Buildings ..	20	1	11
Insurance of Machinery, Plant and Buildings	5	12	3
Carriage			Nil
Rent and Rates			Nil

Total Expenditure £553 13 4

£ s. d.

Less Receipts on account of Washing done for :—

Medical School	Nil
Training School	Nil
Other Accounts not chargeable to Hospital	Nil

Nil

Total Net Expenditure carried to "Domestic" in the

Income and Expenditure Account £553 13 4

STATISTICS OF COST.

Average Number of Pieces washed weekly	2,440
Cost of Laundry per week per occupied bed (i.e., excluding cost of Laundry done for Out-Patient Department)	s. d. 2 11·6
Cost of Laundry per 100 pieces washed	8 8

Seamen's Hospital

"ANGAS" CONVALESCENT

INCOME AND EXPENDITURE ACCOUNT,

INCOME.

ORDINARY—

i. Voluntary Gifts—	£	s.	d.	£	s.	d.	£	s.	d.
1. Subscriptions, Donations, etc.—									
Annual Subscriptions (see page 238).....	238	17	2						
Donations (see page 238).....	834	16	8						
Box Collections (see page 238).....	2	2	10						
				1,075	16	8			
Entertainments—Gross Receipts	Nil								
Less Expenses	Nil								
							Nil		
Gifts in kind.....	Nil								
Workmen's Collections (see page 238).....	17	9	10				17	9	10
							1,093	6	6
2. Central Funds—									
King Edward's Hospital Fund.....	Nil								
(The work of the "Angas" Convalescent Home is taken into account in the grant to the parent Hospital)									
Hospital Sunday Fund	Nil								
King George's Fund for Sailors.....	Nil						Nil		
							1,093	6	6
ii. Receipts on Account of Services rendered.									
1. Contributions on Account of Services to Patients—									
(a) From Patients and their Societies—									
Patients.....	30	11	10						
Contributory Schemes—									
Hospital Saturday Fund.....	Nil								
Hospital Savings Association.....									
Approved Societies	105	5	0						
Other Sources	36	6	0						
				172	2	10			
(b) From Public Authorities—									
Phthisical	Nil								
Pensions Committees	Nil								
Ministry of Health V.D.....	Nil						172	2	10
2. Fees.									
Nurses' and Probationers' Fees.....	Nil								
Other Fees.....	Nil								
							Nil		
3. Other Receipts.....							Nil		
							172	2	10
Carried forward.....							£1,265	9	4

Society.

HOME, CUDHAM, KENT.

for the Year to the 31st December, 1932.

EXPENDITURE.

ORDINARY—

	£	s.	d.	£	s.	d.
i. Provisions.....				907	11	8
ii. Surgery and Dispensary.						
(1) Drugs, Chemicals, Disinfectants, etc.	45	12	5			
(2) Dressings and Bandages.....	2	5	0			
(3) Instruments and Appliances		14	11			
(4) Wines and Spirits.....		12	4			
(5) Salaries and Wages of Dispensing Staff.....			Nil			
(6) Sundries		3	0			
				49	7	8
iii. Domestic.						
(1) Renewal and Repair of Furniture, Bedding and Crockery	45	3	10			
(2) Laundry	63	13	6			
(3) Cleaning and Chandlery.....	24	3	10			
(4) Water.....	21	14	9			
(5) Fuel and Lighting	182	4	3			
(6) Uniforms	20	6	1			
(7) Sundries.....	1	10	8			
				358	16	11
iv. Salaries and Wages.						
(1) Medical	52	10	0			
(2) Nursing	225	16	0			
(3) Other Officers and Employees	167	10	9			
(4) Pensions			Nil			
				445	16	9
v. Miscellaneous.						
(1) Printing, Stationery, Postages and Telephones.....	25	17	5			
(2) Advertisements.		12	6			
(3) Insurance of Buildings, Equipment, Stores, etc.....	18	6	9			
(4) Garden	115	12	10			
(5) Sundries.....	5	15	4			
(6) Conveyance of Patients	106	2	7			
				272	7	5
Carried forward.....				£2,034	0	5

“ANGAS” CONVALESCENT INCOME AND EXPENDITURE ACCOUNT,

INCOME.

	£	s.	d.	£	s.	d.	£	s.	d.
<i>Brought forward</i>							1,265	9	4
Invested Property.									
Interest, Dividends, etc.—Endowments	740	6	4						
“ “ “ General Purposes	280	5	0						
						1,020	11	4	
Rent						13	13	2	
Proceeds of Pig and Poultry Account.....	29	1	9						
Pasturing	9	1	3						
						38	3	0	
							1,072	7	6
Ordinary Income							2,337	16	10

EXTRAORDINARY—

Legacies	Nil
	2,337 16 10
Balance being excess of Total Expenditure over Total Income carried to Balance Sheet.....	124 2 6

£2,461 19 4

HOME, CUDHAM, KENT

for the Year to the 31st December, 1932.

EXPENDITURE.

	£	s.	d.	£	s.	d.
<i>Brought forward</i>				2,034	0	5
vi. Administration.						
(1) Salaries	120	0	0			
(2) Pensions			Nil			
(3) Printing, Stationery, Postages and Telephones.....			Nil			
(4) Advertisements			Nil			
(5) Law Charges.....			Nil			
(6) Auditors' Fee	6	6	0			
(7) Sundries		3	9			
				126	9	9
vii. Establishment.						
Renewals and Repairs to Building and Plant.....				234	6	2
viii. Finance.						
(1) Interest			Nil			
(2) Appeals	6	18	0			
(3) Rent			Nil			
(4) Rates and Taxes.....	55	0	0			
				61	18	0
Ordinary Expenditure.....				2,456	14	4

EXTRAORDINARY—

(1) Contributions to other Institutions—						
Cudham Parish Church	5	5	0			
				5	5	0
Total Expenditure.....				2,461	19	4

£2,461 19 4

Society.

HOME, CUDHAM, KENT.

31st December, 1932.

ASSETS.

	£	s.	d.	£	s.	d.	£	s.	d.
1. Cash in Hand.									
On Account of—									
(a) Endowments							120	9	7
(b) Special Funds									Nil
(c) Building and Equipment Funds									Nil
(d) General Funds							495	14	8
									<hr/>
							616	4	3
2. Stocks of unissued Stores on Hand							45	15	0
3. Sundry Debtors				70	2	4			
Seamen's Hospital Society				40	13	3			
									<hr/>
							110	15	7
4. Internal Loans									Nil
5. Investments.									
(a) Home Endowments (see page 81)	14,270	1	6						
(b) Special Funds									Nil
(c) Buildings and Equipment									Nil
(d) General Fund (Market value, £4,700 4 7)	4,560	10	4						
									<hr/>
							18,830	11	10
6. Lands, Buildings and Equipment—									
As per last Balance Sheet	11,052	16	0						
Added on account of Cottages at Cudham ..				928	10	0			
									<hr/>
							11,981	6	0
									<hr/>
							£31,584	12	8
									<hr/>

We have audited the above Balance Sheet and the foregoing Income and Expenditure Account, and having compared them with the Books of the Hospital we find them to be correct. We have verified the Investments and Bank Balances. To the best of our knowledge and belief the regulations of the Revised Uniform System of Hospital Accounts as adopted by the Central Funds have been followed in the preparation of the Accounts.

PRICE, WATERHOUSE & CO.,

CHARTERED ACCOUNTANTS,

3, Frederick's Place, Old Jewry, E.C.2.

31st March, 1933.

Cash Account for the Year ended 31st December, 1932.

RECEIPTS.					PAYMENTS.				
Dr.	£	s.	d.	£ s. d.	Cr.	£	s.	d.	
1st January, 1932—					Expenses incurred during the year				
Current Account ..	44	14	3		in connection with monetary assist-				
Deposit Account ..	350	0	0		ance rendered to distressed Seamen				
				394 14 3	on leaving Hospital, in payment of				
Dividends—					railway fares, in purchase of sur-				
Luscombe Meml. Fund ..	3	2	6		gical appliances and clothing, in				
Walter Adams Meml.					payment for convalescent treat-				
Fund ..	2	14	2		ment, etc. ..	523	19	5	
George Sturge Fund ..	13	17	7		Cash in hand of Seamen's Hospital				
Guthrie Rankin Fund ..	54	4	8		Society—				
Julia Thomas Fund ..	85	1	8		Current Account ..	105	0	11	
				159 0 7	Deposit Account ..	350	0	0	
Collecting Boxes ..				3 15 1					455 0 11
Interest on Deposit ..				7 1 4					
Sale of Prints, etc. ..				15 0					
Donations—									
Anonymous ..	1	2	6						
Anonymous ..		3	8						
Mrs. Carden ..		10	0						
Mrs. Carter ..		5	0						
Mr. F. Jackson ..		5	0						
Miss E. Mander ..		10	0						
Miss L. Thresher ..		5	0						
Mrs. Vaughan ..	1	1	0						
				4 2 2					
Donations towards cost of									
Appliances—									
Hearts of Oak Benefit									
Society ..	15	10	10						
Liverpool Victoria Ap-									
proved Society ..	4	2	6						
Loyal Earl of Darnley									
Lodge ..	5	10	0						
Loyal Grays Thurrock									
Lodge ..	7	6							
Loyal Peace of England									
Lodge ..	4	2	6						
Loyal Sons of Thames									
Lodge ..	4	2	6						
Loyal United Order of									
Anglo-Saxons ..	1	18	6						
National Amalgamated									
Approved Society ..	10	12	3						
National Union for									
Insurance ..	1	8	10						
National Union of Sea-									
men ..	24	15	0						
Prudential Approved									
Society ..	9	3	6						
Royal Liver Approved									
Society ..	5	12	6						
Seamen's National In-									
surance Society ..	38	3	9						
Soldiers, Sailors and									
Firemen's Union ..	1	7	6						
				126 17 8					
Babcock & Wilcox ..	3	9							
Burt, Boulton & Hayward		2	0						
British Legion ..	2	15	0						
British Sailor's Society ..	4	7	6						
East Ham Borough ..	15	6							
Ellerman & Bucknall ..	7	4	3						
Gas Light & Coke Co. ..	7	17	6						
Gray, Dawes & Co. ..	8	7	6						
Green & Silley Weir ..	3	10	0						
Harland & Wolff ..	4	6							
Hogarth & Sons ..	2	10	0						
Holloway Bros. ..	2	12	6						
Hospital Saturday Fund	2	4	0						
Hospital Savings Assocn.	36	8	10						
Carried forward ..	£79	2 10	696 6 1		Carried forward ..	£979	0 4		

SAMARITAN FUND—continued

93

	£	s.	d.	£	s.	d.
<i>Brought forward</i> ..	79	2	10	696	6	1
Incorporated Soldier's & Sailor's Society ..	2	15	0			
Invalid Children's Aid Society ..		17	6			
Loders & Nucoline ..	2	2	0			
Metropolitan Society for the Blind ..		6	6			
Nippon Yush Kaisha ..	1	15	0			
Printers' Medical Aid Society ..	2	9	3			
Redpath, Brown & Co. ..	5	3	0			
Royal Alfred Merchant Seamen's Institute ..	6	0	0			
Royal Naval Benevolent Society ..	2	15	0			
Royal Standard Benevolent Society ..	1	7	3			
Royal Surgical Aid Society	11	0	0			
Scrittons, Ltd. ..	13	8	9			
Shaw, Lovell & Sons ..	2	10	0			
Shipping Federation ..	15	11	0			
Swire & Sons ..	5	14	6			
Tilbury Contracting & Dredging Co. ..	4	16	0			
Trinity House ..	1	1	0			
West of England S.S. Owners' Association ..		7	6			
West Ham Stadium ..		2	6			
				159	4	7
Mr. Allen ..	2	0	0			
Mr. W. Almond ..		4	0			
Mr. A. Baker ..	1	7	6			
Mr. W. Barnard ..	1	12	6			
Mr. A. Barrier ..	2	10	0			
Mr. F. Bellamy ..		4	6			
Mrs. Bury ..		4	8			
Mr. T. Bradley ..		5	3			
Mrs. Bradshaw ..		16	11			
Mr. M. Bridges ..	1	11	6			
Mr. Bullen ..	1	7	6			
Mr. Burgess ..		7	3			
Mrs. Bye ..		4	6			
Mr. J. Cave ..	1	14	0			
Mr. Christians ..	5	3	6			
Mr. J. Coster ..		3	6			
Mr. Cotes ..	2	15	0			
Mr. W. Crocker ..	5	0	0			
Mr. Curmer ..	1	0	0			
Danish Consul ..	2	10	0			
Mr. J. Dempsey ..	3	15	0			
Mr. P. Degraph ..		2	6			
Mr. W. Emptage ..		5	6			
Mr. H. Evans ..	1	3	9			
Mr. N. Evison ..		2	6			
Mr. J. Fellows ..		3	6			
Mr. E. Galloway ..		12	3			
Mrs. Gill ..	2	8	6			
Mr. Green ..		7	6			
Mr. Greig ..		2	0			
Mrs. Grisby ..	1	3	9			
Mr. Gurney ..		17	0			
Mr. Harper ..		5	0			
Mr. L. Hazeldene ..		18	6			
Mr. Husband ..	2	15	0			
Mr. E. Hussey ..	1	2	6			
Mrs. Jenkins ..	1	7	6			
Mr. J. Jennings ..	20	9	6			
Mr. Kettle ..	1	2	6			
Mrs. King ..		1	5			
Mr. E. Large ..	2	10	0			
Mrs. Lee ..		2	10			
Mr. McLean ..		6	6			
<i>Carried forward</i> ..	£74	10	8	855	10	8

Brought forward .. £ 979 0 4

Carried forward .. £979 0 4

	£	s.	d.	£	s.	d.		£	s.	d.
<i>Brought forward</i>	74	10	8	855	10	8	<i>Brought forward</i>	979	0	4
Mr. A. McDowell	2	0	0							
Mr. J. McIntosh	11	6								
Mr. J. Miller	5	0								
Mr. P. Maloney	17	6								
Mrs. Morgan	4	6								
Mr. G. Morrice	4	5	0							
Mr. H. Needham	13	9								
Mrs. Norris	1	14	8							
Norwegian Consul	2	10	0							
Mr. R. Ogilvie	1	1	0							
Mr. Patching	2	6								
Mr. Price	5	10	0							
Mr. E. Prior	7	6								
Mr. Reeves	4	0								
Mrs. Rust	5	10	0							
Mr. Sander	5	9								
Mr. Scott	14	0								
Mr. W. Sibley	13	6								
Mr. T. Silcock	1	14	0							
Mr. Skipper	2	1	6							
Mr. A. Smith	1	17	6							
Mr. Smith	1	7	6							
Mr. G. Statham	2	15	0							
Miss Swanzy	1	2	9							
Mrs. Tape	1	11	1							
Mr. G. Tapp	2	0								
Mrs. Thompson	17	0								
Mrs. Vickers	1	7	9							
Mr. Ward	11	9								
Mr. West	2	15	0							
Mr. R. Williams	14	6								
Mr. H. Winter	1	1	0							
Mr. H. Wood	1	10	6							
				123	9	8				
				£979	0	4				
								£979	0	4

Samaritan Fund.

THE Committee invite those Governors and Subscribers to the Society, and all friends of Sailors, who do not already contribute to the Samaritan Fund, to become Subscribers of 5/- a year.

As is well known, the desire of the Seamen's Hospital Society is not only to cure the sick and injured, but to succour those who, through shipwreck, sickness, or other misfortune, are in distress when leaving the Hospital. The Samaritan Fund enables the Committee to assist such by providing clothing for those in need, and railway and boat fares to different ports in the United Kingdom to those who, but for the Fund, would find themselves among strangers in the Port of London—without money, and without a home. The incurable and those past work are sent, when practicable, to whatever part of the world they may belong.

Presents of Clothing and left-off Wearing Apparel will be most thankfully received and acknowledged.

Reproductions of Hollar's Long View of Greenwich are on Sale at the Hospital, for the benefit of the Samaritan Fund, price 5/-. Framed, 7/6.

REPORT OF PROCEEDINGS OF ANNUAL COURT

OF THE

STATE OF

NEW YORK

IN

THE

CITY OF

NEW YORK

Seamen's Hospital Society.

REPORT OF PROCEEDINGS AT ANNUAL COURT

HELD AT THE

DREADNOUGHT HOSPITAL, GREENWICH, S.E.10.

ON WEDNESDAY, 17TH MAY, 1933, AT 3.30 P.M.

IN THE CHAIR

ADMIRAL SIR ERNLE CHATFIELD, K.C.B., K.C.M.G., C.V.O.

(FIRST SEA LORD OF THE ADMIRALTY).

The RT. HON. LORD LLOYD OF DOLOBRAN, P.C., G.C.S.I., G.C.I.E., D.S.O. (*Chairman of the Committee of Management*): My Lords, Ladies and Gentlemen, it is a great pleasure to welcome at the "Dreadnought" to-day the First Sea Lord, Sir Ernle Chatfield, who must be gratified to see such a fine assembly here to meet him. As you know, Sir Ernle has had a very distinguished career, but he has also found time to be a good friend to the Seamen's Hospital Society.

I should like to add a word of welcome also to Sir Burton Chadwick, Deputy Master of the Honourable Company of Master Mariners, who has been kind enough to come here to speak to us.

This is the centenary year of the Incorporation, by Act of Parliament, of the Seamen's Hospital Society. The Society was actually founded in 1821, but it was incorporated in 1833. We have had a great many difficulties recently, and by severe retrenchment and economy we have reduced our expenditure by no less than £11,000 a year, but we have still an excess of expenditure over income of some £9,500, and that that disagreeable situation is not even worse is largely due to you, ladies and gentlemen, and to others who are unable to be with us to-day, who have done so much in the past to help us. You will realise the very specific duties which devolve upon the Seamen's Hospital Society as the main agency for dealing with seamen's ailments. We are anxious not to limit our activities any further, and therefore we have to go ahead and find the money.

Unfortunately, we have had to close down, to our very great regret, our hospital at Marseilles. We all remember the splendid devotion and energy of those ladies and gentlemen who helped to found that hospital towards the close of the War. But we have had an annual deficit at Marseilles of something like £6,000 a year and, with the additional trouble of a depreciated currency, we simply could not continue to face it. I think you will perhaps regret the step a little less when I tell you that, owing to the depression in shipping, for the last few years, we have only had an average of twenty beds occupied out of sixty.

We shall have to face a considerable expenditure shortly at the Albert Dock Hospital, which is situated in the very heart of this great port and treats a large number of accident and emergency cases. Unfortunately, it was built on piles, so that the central part of the hospital is rapidly falling down. There is no question but that we shall have to rebuild the whole of the central block, and where we are to find £12,000 for that purpose, I do not know, unless you, ladies and gentlemen, can help us. We have here to-day one or two members of the Port of London Authority, and as the Port of London is so much in their keeping I am sure they cannot possibly resent an original

suggestion on my part, and that is that that large and august corporation, who have already shown us so much sympathy and helped us in the past, might consider whether they could not advance us the sum required for re-building the Albert Dock Hospital, charging us a reasonable interest, which we would certainly be prepared to pay. These are hard times, but the Seamen's Hospital Society does honestly feel that it is fulfilling a very important public function in caring for the seamen, which should be one of our first cares in this country; we therefore beg and pray that that great Authority will listen to my words, however obliquely these may reach them to-day.

We have been honoured this year in a very special manner. We have taken a step in conformity with the times. That is to say, we used to confine our Vice-Presidents to one sex alone, and we have never had a lady as a Vice-President. But if we were to make a change in that direction I think you will consider that we started well. I need not say anything about Mrs. Angas, to whom we owe our Convalescent Home. (Loud applause.) She has been good enough to honour the Society by saying she will become one of the first lady Vice-Presidents. But the list does not end there. We have also persuaded a lady whose patriotism is very well known—I refer to Lady Houston, whose interest in anything that pertains to the welfare of her country is widely recognised and she did not hesitate for a moment when I asked her if she would become a Vice-President of this Society; she authorised me to say she would be glad and even proud to become one. (Applause.) Lady Houston has, unfortunately, been too ill to pay a visit to the hospital since she became a Vice-President, but I hope, as soon as she recovers, to be able to persuade her to come down here and see what it is she is presiding over. I should like to send a message from this Seamen's Hospital Society Annual Court to wish her a very speedy return to health. (Applause.) The third lady Vice-President—and this concludes the list—is Lady Inchcape; and there, again, I need say nothing about Lady Inchcape and the interest which both she and the late Lord Inchcape have shown in the welfare of this hospital. (Hear, hear.) I am sure we shall wish to send her a message of gratitude and thanks for the honour she has done us in accepting the office. (Applause.)

And now, ladies and gentlemen, I should like to refer to the event that is taking place on the eve of Empire Day—23rd May—at the Dorchester Hotel, where we are having a big Ball, called the "Dreadnought Ball," which our President, the Duke of York, and the Duchess of York are attending. I need not tell you that the purpose of the Ball is to raise funds, and I hope everybody here to-day will be present on that occasion. If they are prevented from attending, I hope it will not prevent them from taking a ticket. (Laughter.)

That is the whole of my story, except that I have to say this—we have an energetic Board who are doing their very best for the work of the hospital. We are sailing through these rather anxious and difficult times with great optimism, and I am sure that when we spread our net wider, as we are preparing to do by a new method of publicity, our financial requirements will be met. I should like to say here how grateful we are to the Press for the help it has given us all the time and particularly recently. Personally I feel that you could not have an easier thing to appeal for than the English sailor.

Finally, Sir Ernle, I should like to convey to you from this large audience to-day, our grateful thanks for the honour you have done us by coming down here in your official capacity as First Sea Lord, accompanied by Lady Chatfield. (Applause.)

I now have to move: "That the Right Hon. Lord Essendon be elected a Vice-President of the Society and that the following be elected Honorary Life Governors:—Miss G. E. Goodfellow, Mr. H. S. Clark, Mr. C. E. Hitchcock Mr. E. G. Spencer.

The resolution was unanimously agreed to.

THE CHAIRMAN: Lord Lloyd, my Lords, Ladies and Gentlemen, I have to move the following resolution: "That the Report be adopted and circulated under the direction of the Committee of Management, together with the Balance Sheet and Accounts, as audited, and that the Officers of the Society as printed in the Report now presented to the Governors, be elected for the ensuing year."

I am very proud that I should have been asked to preside at this Annual Court to-day. I am glad, and I think every sailor is glad, to come home to Greenwich, for it has been our home so often. I have very early recollections of Greenwich, some of which are not very pleasant. I remember one incident when I was a lieutenant and I had to bring a cricket team in a destroyer from Sheerness to Greenwich, and being very proud of being put in command of a destroyer—which I had never been before—I came up at full speed. Fortunately, it was only 20 knots an hour in those days, but that was quite sufficient. I was quite delighted when I heard the barges shouting and cheering, as I thought, when I went past. Some little time afterwards my attention was called to a paragraph in an evening newspaper which was headed "Destroyer runs amok in the Thames" (laughter). Thanks very largely to that publicity I was brought to the notice of the higher powers and I have risen to the position I now occupy. (Laughter.) So I look back upon Greenwich as being a great help to me in my career.

I am here this afternoon both as an Admiralty Official and as a sailor, and I am very pleased to be here in either capacity. The Admiralty has always taken a great interest in this Society, and it is a very proper thing for it to do so.

It was the Admiralty that gave you your three hospital ships, the "Grampus," the "Dreadnought" and the "Caledonia," and lent you this building for a consideration in 1870. It is the "Caledonia," renamed "Dreadnought," which you have depicted on your posters and in your booklets. I feel certain that the artist little knew when he painted her how much good he was going to do, because the sight of that old three-decker is one of the things which stirs the minds of the British public more than anything else.

But I am sure you all feel that not only the Admiralty but the Naval Service as a whole will always take an interest in anything which is for the good and the well-being and the health of their brother sailors of the Mercantile Marine. (Applause.) The Mercantile Marine

and the Navy are, indeed, very closely knit together. If you walk round the modern wards which I have walked round this afternoon, and you look at all the modern advantages—comfort, airiness and everything else—you cannot help feeling sympathy for those old seamen who were put into what were for them conditions of luxury on the decks of those old ships. Nowadays there are a great many ships, both in the Mercantile Marine and the Royal Navy, which have not got doctors or medical assistance of any sort; they depend upon the amateur doctors who are the masters of the vessels or the captains of the destroyers. Many extraordinary things have happened under these circumstances. Perhaps you will not know the case, and I will not say whether it occurred in a man-of-war or a merchant ship, but a man fell and cut his head very badly, and there was the poor master, or captain, wondering what he was to do. He thought he must try to put in some stitches, and after some time succeeded in getting in six stitches. When they got to port they took the poor fellow to the hospital and when the bandages were removed they found that the wound was healed, but they could not find the stitches, and the conclusion they came to was that the master, or captain had forgotten to thread the needle. (Laughter.)

I am very glad to see around me here to-day a large number of naval officers taking a great interest in your Society. I know that many of my friends do so, and have always assisted you. One has only to look at the list of your Board and Management Committee to see that that is the case; and I am glad that it is so, because I think it is our duty to lend you a hand. I take some satisfaction as an official of the Admiralty in feeling that the Admiralty has been able to relieve you for the next ten years of the sum of money that is paid in rent for this building. (Applause.) And I am very glad that you were able to add the other day an artificial sunlight ward to your Sanatorium, which was very largely contributed to by the Sea Service.

But the Navy has also a great deal to thank you for. You took in our seamen in the War, and looked after them and cured them. There is another bond between us—the Navy has a first claim on the services of some of your nursing staff in war-time. You must remember too that the two sea services are complementary to each other. Without the Mercantile Marine in War the Navy would be unable to obtain its supplies of fuel and other requisite stores, and where should we find our mine-sweepers? And if there were no Navy, the Mercantile Marine would have no more security than the fishes in the sea, and I think we should have to alter the whole of our system. But even with an adequate Navy, there is only one way in which the security of the Mercantile Marine can be guaranteed in war, and that is by the indomitable seamanlike spirit of this country. (Applause.)

In commending to you the adoption of this report, I will conclude by reminding you that your Society had a small beginning. When in 1821 the old and maimed and injured seamen were patrolling the streets of London looking for help and receiving none, I have no doubt that the people who came to their rescue were exactly the same type of people as we have in this hall to-day. I am quite sure it was the same type of people who have kept the Society going for the 112 years since it was started, and it is only by the same spirit of self-sacrifice that it can be kept going in the future. Whatever you do, however hard you work for the succour of the seaman, you can anyhow have one feeling of satisfaction and that is that he is fully worthy of your efforts. (Loud applause.)

SIR BURTON CHADWICK (Deputy Master of the Honourable Company of Master Mariners), in seconding the resolution, said: "Mr. Chairman, my Lords, Ladies and Gentlemen, looking back over a century of the devoted work of men and women in combating sickness and

disease amongst seamen, and particularly amongst merchant seamen, of whom I was one, I am with Sir Ernle Chatfield very happy to be taking part in the meeting of this great old seamen's institution. A survey of the work of the 'Dreadnought' Hospital must stir in the heart of any man the most profound admiration and gratitude for the fine and continuous record all down the years of a persistent attack against those two most dreaded enemies of the early days of which I am speaking and of the early days of your Society—I refer to scurvy and Yellow Jack. There are many of us still about to-day who, in our boyhood, remember those long, wearisome sailing-ship voyages, when there was nothing resembling fresh food and for many weeks at a time the small quantity of water we got was nearly putrid. We were therefore accustomed to take a drink of lime juice every day. That may not seem very exciting to you to-day, but lime juice was the cure or preventative provided in those ships against the dreaded disease of scurvy; and there are many in this room at this moment—I can see a few—who will recollect how strictly we used to go out every day at the change of the noon watch to get our ration of lime juice from the steward, which he had probably put in one of the wash-deck buckets. If you had to drink it to-day you would think it nasty, dirty, tepid stuff, but it was that that prevented scurvy, and it was owing to the efforts of this Society—it took the Society 30 years—that pressure was brought to bear on the Government and a law was brought in in 1867 that lime juice should be served on British merchant vessels as a regular thing. I believe it is correct to say that scurvy was almost unknown in the Royal Navy.

Some 20 years later we find this Society directing its attack to tropical diseases, amongst which is the dreaded fever of which I spoke—yellow fever—and similar things. For the work of the Society in regard to tropical diseases, not only seamen but the whole world is indebted to it and to other Societies of this kind with which were associated men like Sir Patrick Manson, Sir Ronald Ross, Sir Alfred Jones, and that great statesman, Mr. Joseph Chamberlain, who, when he was at the Colonial Office, threw himself into this great work. (Applause.)

As I was reading through this report I was a little struck with the fact that the revenue of your Hospital for Tropical Diseases has fallen off this year; and in that connection I want to support every word that has fallen from Lord Lloyd in regard to the urgency of keeping up this hospital work for seamen. I am also going to call attention, with great respect, Mr. Bax, to the drafting of the particular clause on page 15 in regard to the Hospital for Tropical Diseases. It reads: "There has been, too, a sad falling off in the number of paying patients at the Hospital for Tropical Diseases." Well, at first sight that does not sound very saddening—I am only quoting it. The Clause itself when you read it is perfectly intelligible, because it points out that the falling off is owing to the strenuous times. It goes on to say: "There has also been a much smaller flow of persons home from the East than usual"—presumably persons suffering from tropical diseases—and at the end it says: "It is hoped that this branch of the Society will be able to show a better record in the coming year." (Laughter.) It is perfectly intelligible, but I think it is a misapplication of emphasis. They have inadvertently emphasised the financial side rather than the remedial side of the work. It reminds me of the small child who had to write down what were three articles which were most cheap and most useful in the daily work of the home, and amongst the articles she selected were ordinary pins. She was extremely anxious to write a good paper and after she had written all she could think of about pins, getting very sleepy she finished up like this: "Pins have also saved thousands of lives by people not swallowing them." (Laughter.) I hope Mr. Bax will forgive me for referring to this paragraph in the Report; I did so with very great respect in order to

give me an opportunity of hanging that little story upon it. (Laughter.)

It is now my duty to second the resolution. Sir Ernle Chatfield has made some interesting references to the "Dreadnought," I think I am right in saying that this "ship" at the present moment is the only one bearing that name, and she is very dear to the hearts of seamen all over the world. (Applause.)

The resolution was carried unanimously.

Mr. C. F. LEACH (Deputy Chairman of the Port of London Authority): Mr. Chairman, my Lords, Ladies and Gentlemen, it is very fortunate that on this occasion the Society was able to prevail on Sir Ernle Chatfield to come and preside at this meeting on behalf of the Seamen's Hospital Society. We should like to thank him very sincerely for the extremely interesting address he has given us; I am sure it will inspire everybody and be most useful to the Society in future. No one can know better than Sir Ernle Chatfield the necessity for the provision of hospitals not only in this country but throughout the world. The needs of the sailor, wherever he goes, are immense. Many seamen have no home, they go to all sorts of strange places, and if they are ill it is a great satisfaction to them to know that there is a hospital to which they can be taken. We are very grateful to Sir Ernle because we know that he has the interests of the sailormen so much at heart. Secondly, he is the representative of the Admiralty, and the Society is extremely grateful for all the assistance the Admiralty has given to it. Only quite recently, as Sir Ernle has stated, the Admiralty has remitted for a period of ten years the rent of our premises, which is a very valuable present in these times when it is so difficult to collect subscriptions. Sir Ernle has referred to the very friendly relations that have always existed between the Admiralty and the Society, and I should like to say that that is very greatly appreciated. I should also like to refer to Lady Chatfield, because she has taken a very active part in promoting the Dreadnought Ball which is to be given at the Dorchester Hotel and which we hope will be a great success. Lord Lloyd has referred to the Port of London Authority and the Albert Dock Hospital. We know that the foundations are not very good, but whether anything can be done in the way Lord Lloyd indicated I do not quite know, and I prefer not to commit myself at the present time. Reference has been made to the very substantial economies which you have effected; I might mention that the Port of London Authority have also had to make economies, but we have not cut down the subscription of £500 we give to the Society, and I hope we shall not have to do so. (Applause.) I now have the pleasure in moving: "That the thanks of this Meeting be presented to Admiral Sir Ernle Chatfield for presiding."

Dr. C. E. SUNDELL (Senior Physician at the Dreadnought Hospital), in seconding the motion, said: My Lords, Ladies and Gentlemen, it is a very great privilege to be allowed to second such a resolution as is now before you. But before doing so I want to take this opportunity—I might say this golden opportunity—which comes to us so rarely as members of the staff—and I represent my colleagues on the staff of this hospital and of the other hospitals supported by your Society—of coming into personal contact with the supporters to whom we owe so much. And lest you should be afraid that I am going to talk for a long time, I want to tell you a little story that is running in my mind of a junior barrister who was very ambitious and loquacious. He made a very long speech to the jury on one occasion, after which he sat down, pulled his robes around him and put on a smile of great satisfaction. His satisfaction, however, was short-lived, because the Judge on the Bench, in his genial way, looked down on him and said: "Mr. Chatterer, for a long time it has exercised my mind whether it is better

to say little and look a fool, or to say a lot and prove that you are a fool." (Laughter.) After that, I am quite sure you will not expect me to make a long speech.

Twelve months ago the man who was to make the speech which has devolved upon me to-day was unfortunately unable, through illness, to come, and that illness unfortunately went from bad to worse and in the course of a few months we lost him. I am referring, as you all know, to Mr. Lawrie McGavin. He was a surgeon to this Hospital and served it nobly for thirty years. I feel that a meeting like this ought not to take place without an expression of gratitude to him, remembering all that he did for the Hospital. I feel I ought also to pay tribute to another good friend, and this time there is not the same sad note about it. We have lost a friend, but she has not gone very far away. All of you who have had occasion to go to the Secretary's Office will have been struck by the smiling countenances of the ladies in blue. Those ladies were controlled quietly and unobtrusively by Miss Etherington. She served this Hospital as the Secretary's secretary, I believe, but to me she was the power behind the throne. She served the Hospital for forty years, and, as I say, she controlled these maidens in blue. I would not dare to say she controlled the Matron, but I know she controlled the staff sometimes, and I have a shrewd suspicion that there were occasions when she controlled Sir James Michelli. A few weeks ago Miss Etherington laid down her pencil and notebook, doffed her uniform and quietly slipped away. This is the first opportunity we have had of expressing to her our thanks and gratitude for the work she did for the Society, and of expressing the hope that she will have many years of happiness in her retirement. (Loud Applause.) Then I have another tribute to pay, and this is one that will come right home to all of you. It is a tribute from us, who represent the technical side of your work, to you and to those who have not been able to come to this meeting, who have put it into our power to do the work we do. We all know that the shipping world is going through a terribly trying time. There are men in the general wards of this hospital who have held masters' certificates for years. They have been unable to get a ship—some of them have shipped before the mast—anyhow, they have taken a very subordinate post in order to keep their families and dependants from absolute starvation. There are men of that type, I say, in the Hospital at the present moment, and it is only after they have been in for some time and one gets to know them, that the fact leaks out that they are really ship's officers, although they come in as members of the rank and file.

I was interested to hear the remarks of a previous speaker about scurvy. A few weeks ago I was called to the Hospital to see a man who had been admitted, desperately ill, but it was difficult to put a label to the disease. Of course it is our job to tie on the label, because we have had more experience. I came down and found a fine old boy in the last stages of starvation; his condition was one of scurvy. He was a sailor, but he had not got the scurvy at sea. He had been discharged from his ship in Liverpool and had tramped from there to Bristol, and from Bristol to London, and then he collapsed. He came to this Hospital very nearly a dying man. Well, you will be delighted to hear that he went out a sound man with a job to go to. (Applause.) That little incident gives me an opportunity of paying a tribute to our nursing staff, because the treatment that that old gentleman received in the hospital had nothing to do with the doctors, it was entirely a matter of nursing. His drug bill was something less than a halfpenny.

But we sometimes make heavy demands on your generosity. You all know the disease of pneumonia—a dreaded name. One of the leaders of our profession has called it the "captain of the men of death." There is a modern treatment of pneumonia which, given in suitable cases and in adequate amounts, will alter the chances of recovery from 2 to 1 against, to 3 to 4 in favour. That treatment has to be given in a concentrated form over a few days and it may easily cost £15 to £20. If that is a demand which we on the staff make, are we justified?

In these very difficult times there is one thing that counts, and that is character; Now, if there is one man of our race who has character, surely it is the sailor; and of the sailormen with character I like to think that the British sailorman has most of all. I have spoken long enough, but I would just like to say this in conclusion, that rarely has it been my privilege to listen to a more stimulating, more helpful and more encouraging address than that which was given to us by our Chairman this afternoon. (Applause.)

The vote of thanks was carried unanimously.

LORD LLOYD: I am afraid that Lady Chatfield's name was not included in the resolution, but perhaps she will accept our thanks all the same, together with this bouquet of English roses.

THE CHAIRMAN: I thank you from the bottom of my heart. My wife and I will carry away happy recollections of this meeting to-day and of what you are doing for the welfare of sailors in this great Society.

FRIENDS of the Hospital
are asked to remember
the **SAILOR** when making
their Wills.

(Form of Bequest appears on
pages 24 b and 24 c.)

HOSPITAL SHIP, "DREADNOUGHT,"
FORMERLY LYING OFF GREENWICH.

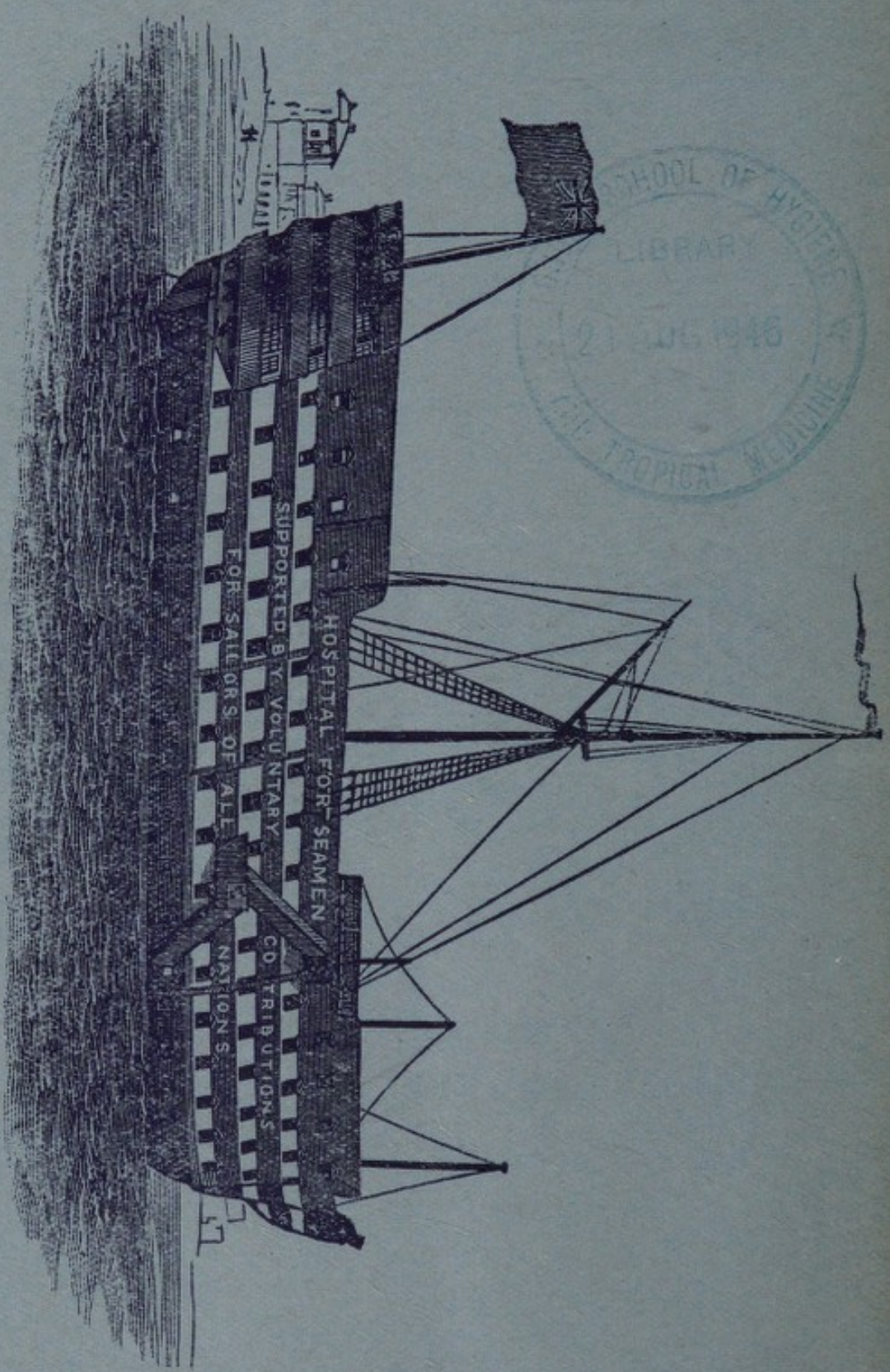

SCHOOL OF HYGIENE
LIBRARY
21 JUL 1946
TROPICAL MEDICINE