

**Annual report : 107th (1927) / Seamen's Hospital Society "Dreadnought" for sick and injured sailors.**

**Contributors**

Seamen's Hospital Society "Dreadnought" for Sick and Injured Sailors.

**Publication/Creation**

[London] : [Seamen's Hospital?], 1927

**Persistent URL**

<https://wellcomecollection.org/works/pxs83sbm>

**License and attribution**

This work has been identified as being free of known restrictions under copyright law, including all related and neighbouring rights and is being made available under the Creative Commons, Public Domain Mark.

You can copy, modify, distribute and perform the work, even for commercial purposes, without asking permission.



Wellcome Collection  
183 Euston Road  
London NW1 2BE UK  
T +44 (0)20 7611 8722  
E [library@wellcomecollection.org](mailto:library@wellcomecollection.org)  
<https://wellcomecollection.org>

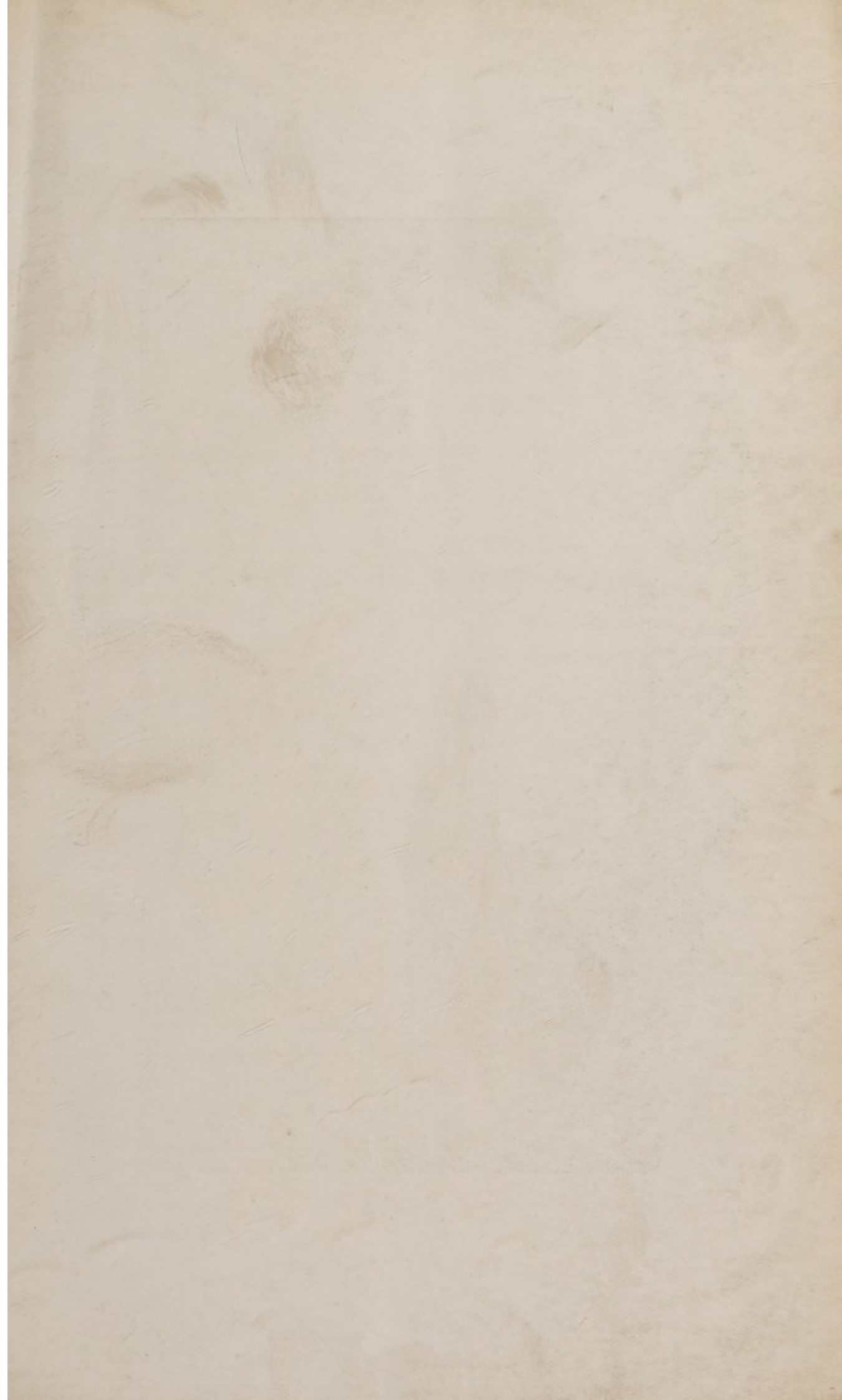

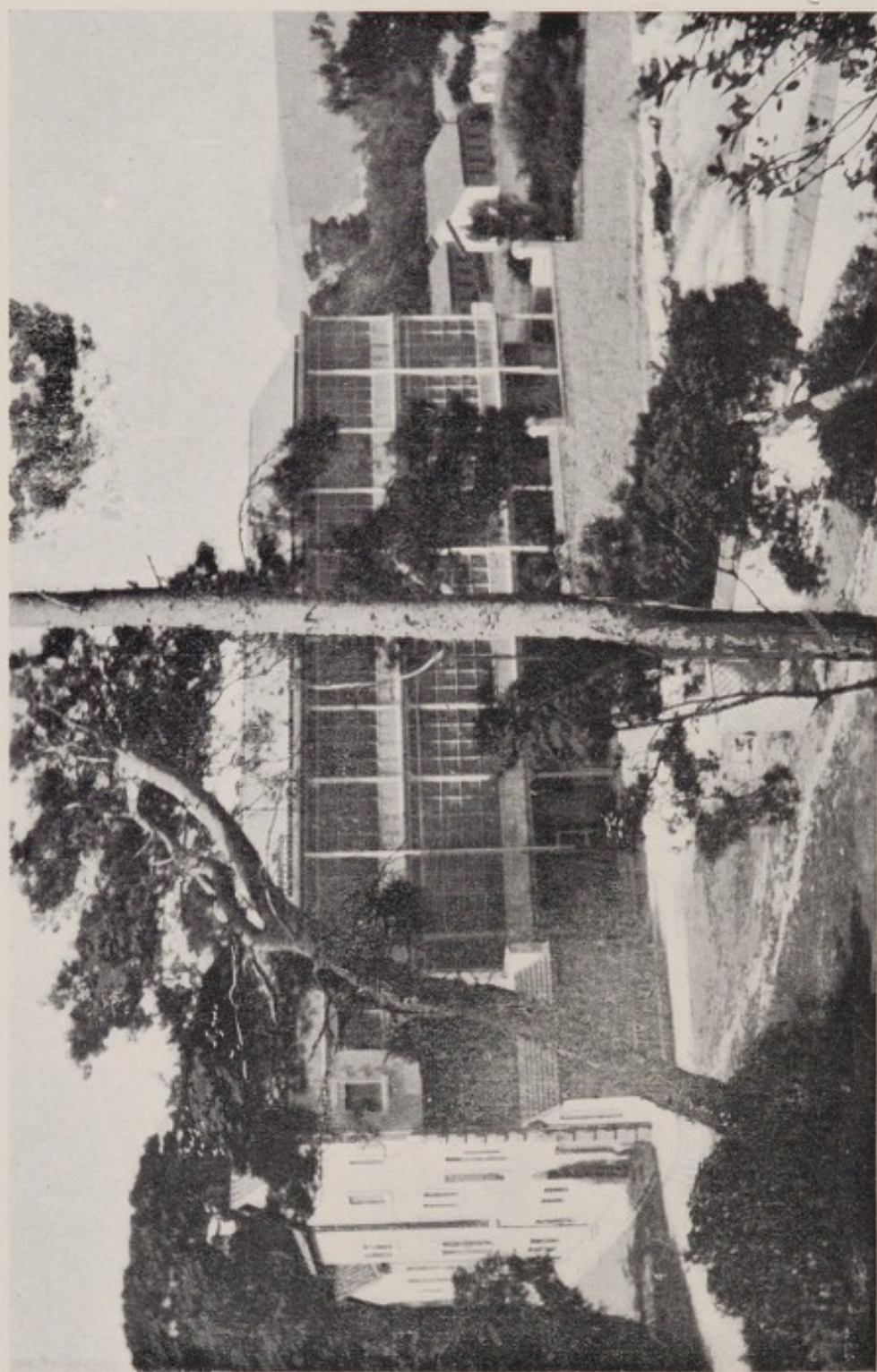

QUEEN ALEXANDRA MEMORIAL HOSPITAL, MARSEILLE

*(The latest Branch of the Corporation)*



ABRIDGED REPORT.

THE  
**Seamen's Hospital Society,**

Incorporated by Act of Parliament, 3<sup>d</sup> Gul. IV., Cap. IX.

**"DREADNOUGHT,"**  
**GREENWICH.**

ESTABLISHED 1821.

FOR SICK AND INJURED SAILORS,  
SUPPORTED BY VOLUNTARY CONTRIBUTIONS.

**ONE HUNDRED AND SEVENTH ANNUAL REPORT**

From January 1st to December 31st, 1927.

---

London:

PRINTED BY E. G. BERRYMAN & SONS, LTD.,  
BLACKHEATH ROAD, GREENWICH, S.E.10.

1928



WELCOME
LIBRARY
Ann-Rep
WX28
.B65
S43
1927

THE Board of Management hope that supporters of the Hospital will occasionally visit one or other of the establishments of the Society.

This evidence of interest on the part of those who are good enough to maintain the Hospital is encouragement to those who work therein.



22501731588

## ESTABLISHMENT OF THE SEAMEN'S HOSPITAL SOCIETY.

---

### I.—“Dreadnought” Seamen's Hospital, Greenwich, S.E.10.

250 Beds and Out-Patient Department. Open day and night.

*Tel. Address*—“DREADNOUGHT, GREENWICH.”

*Telephone*—GREENWICH 1881 (5 lines).

### II.—Albert Dock Hospital, E.16.

(*Station*—Connaught Road.)

53 Beds and Out-Patient Department. Open day and night.

*Telephone*—ALBERT DOCK 1533.

### III.—Hospital for Tropical Diseases, Endsleigh Gardens, W.C.1.

58 Beds. (*Station*—Euston Square.)

*Tel. Address*—“PLASMODIUM, EUSROAD, LONDON.”

*Telephone*—MUSEUM 3326, 3327, 3328.

### IV.—Tilbury Hospital, Tilbury Docks, Essex.

80 Beds and Out-Patient Department. Open day and night.

(*Station*—Tilbury.)

*Telephone*—TILBURY 520.

### V.—Queen Alexandra Memorial Hos- pital, Marseilles, France.

60 Beds.

*Tel. Address*—“BRITHOSPITAL, MARSEILLE.”

*Telephone*—COLBERT 72-46.

### VI.—King George's Sanatorium for Sailors, Bramshott, Hants.

80 Beds. (*Station*—Liphook.)

*Telephone*—LIPHOOK 53.

### VII.—The Angas Convalescent Home, Cudham, Kent.

36 Beds. (*Station*—Orpington.)

*Telephone*—BIGGIN HILL 3.

### VIII.—East & West India Docks Dis- pensary, East India Dock Rd., E.14

Open daily, Sundays excepted, from 9 to 9.30 a.m.

---

## NO ADMISSION TICKET IS REQUIRED.

It is the desire of the Committee that the Public shall visit the various Establishments of the Society.



## CALENDAR FOR 1928-1929.

---

### 1928. MARCH.

Wed. 14. Committee Meeting.  
Tues. 20. Annual Court.

### APRIL.

Wed. 11. Committee Meeting.  
Quarterly Court.

### MAY.

Wed. 9. Committee Meeting.

### JUNE.

Wed. 13. Committee Meeting.

### JULY.

Wed. 11. Committee Meeting.  
Quarterly Court.

### AUGUST.

Wed. 8. Committee Meeting.

### 1928. SEPTEMBER.

Wed. 12. Committee Meeting.

### OCTOBER.

Wed. 10. Committee Meeting.  
Quarterly Court.

### NOVEMBER.

Wed. 14. Committee Meeting.

### DECEMBER.

Wed. 12. Committee Meeting.

### 1929. JANUARY.

Wed. 9. Committee Meeting.  
Quarterly Court.

### FEBRUARY.

Wed. 13. Committee Meeting.

---

The Meetings of the Committee are held at the Chamber of Shipping, 26, St. Mary Axe, E.C., at 3 p.m.

Quarterly Courts are held immediately after the meetings of the Committee. The Annual Court will be held at the "Hotel Cecil," on Tuesday, 20th March, 1928, under the presidency of H.R.H. the DUKE OF YORK, K.G., the President of the Corporation.



WE would remind regular subscribers to the Seamen's Hospital Society of the benefit which accrues to the Society by the adoption of the Tax Recovery Scheme. Every subscription of £5 and upwards paid out of income taxed at the standard rate, can be considerably increased—by no less than twenty-five per cent while income tax remains at 4s.—at no extra cost to the subscriber, if he will sign an agreement to pay the subscription for seven years or until his death, whichever is the shorter period.

WE would remind regular subscribers to the Seamen's Hospital Society of the benefit which accrues to the Society by the adoption of the Tax Recovery Scheme. Every subscription of £5 and upwards paid out of income taxed at the standard rate, can be considerably increased—by no less than twenty-five per cent while income tax remains at 4s.—at no extra cost to the subscriber, if he will sign an agreement to pay the subscription for seven years or until his death, whichever is the shorter period.

# Seamen's Hospital Society.

("Dreadnought.")

Form for Remittance of Subscription or Donation  
to the Hospital Funds.

To the Secretary,

Seamen's Hospital, Greenwich.

I enclose herewith cheque for £ \_\_\_\_\_ as a

Subscription (or) Donation.

Name \_\_\_\_\_

Address \_\_\_\_\_

Date \_\_\_\_\_

Cheques to be crossed "Williams Deacon's Bank," or "The Westminster Bank, Ltd."

M.B.



W.B.

Cheques to be crossed "Alfreda Benson's Bank", or "The Westminster Bank, Ltd."

Date

W.B.

W.B.

Subscription (or) Donation.

I enclose herewith cheques for £

Twenty-two Pounds, Greenwich

To the Secretary.

to the Hospital Funds.

Form for Remittance of Subscription or Donation

("Distinguished")

Secretary's Office

CALENDAR FOR 1928-1929.

1928.

MARCH.

Wed. 14.  
Thurs. 20.

Committee Meeting.  
Annual Conference.

1928.

SEPTEMBER.

Wed. 12.

Committee Meeting.

# BANKERS' ORDER.

192

To

Please pay to Messrs. Williams Deacon's Bank, Limited, 20, Birchin Lane,  
E.C., Guineas for the Seamen's

Hospital Society ("Dreadnought"), Greenwich, S.E., and continue the  
same annually until further orders.

Name

Address



NOTE.—You will greatly facilitate the Collection of your Subscription if you will kindly fill in this Order on  
your Bankers, and send it to the Secretary, Seamen's Hospital Society, Greenwich, S.E.

This Order may be withdrawn at any time.

M.B.



Printed and Published by J. W. Smith, at the Press of the London and Westminster Press, No. 1, St. Martin's Lane, W.C.

NOTE.—This Order may be sent to any of the following Agents, who will forward it to the proper authorities.

NOTE.—This Order may be sent to any of the following Agents, who will forward it to the proper authorities.



Address

Name

These orders may be sent to any of the following Agents, who will forward it to the proper authorities.

NOTE.—This Order may be sent to any of the following Agents, who will forward it to the proper authorities.

NOTE.—This Order may be sent to any of the following Agents, who will forward it to the proper authorities.

NOTE.—This Order may be sent to any of the following Agents, who will forward it to the proper authorities.

NOTE

NOTE

NOTE.—This Order may be sent to any of the following Agents, who will forward it to the proper authorities.



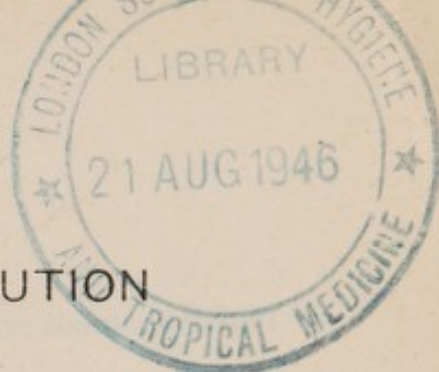

# OFFICERS OF THE INSTITUTION

For 1928-1929.

## Patron and Patroness.

- V.P., 1890. }  
P., 1910. } HIS MOST GRACIOUS MAJESTY THE KING.  
1910. } HER MOST GRACIOUS MAJESTY THE QUEEN.

## Vice-Patron.

1913. H.R.H. THE PRINCE OF WALES, K.G.

## President.

1921. CAPTAIN HIS ROYAL HIGHNESS THE  
DUKE OF YORK, K.G., K.T., G.C.V.O., R.N.

## Past President.

- P., 1906. }  
P.P., 1911. } HIS GRACE THE DUKE OF MARLBOROUGH,  
K.G

## Vice-Presidents.

1902. THE RIGHT HON. AND RIGHT REV. THE LORD BISHOP  
OF LONDON, K.C.V.O.  
1902. SIR JOHN CRAGGS, M.V.O.  
1907. THE MOST HON. THE MARQUIS OF SALISBURY, K.G.  
1907. THE LORD HUGH CECIL, M.P.  
1908. DANIEL DANIELSSON, Esq.  
1912. SIR WILLIAM BENNETT, K.C.V.O., F.R.C.S.  
1912. THE RIGHT HON. SIR AUSTEN CHAMBERLAIN, K.G.  
C., 1900. }  
V.P., 1913. } T. IRVINE ROWELL, Esq., C.M.G., M.D.  
C., 1902. }  
V.P., 1913. } ADMIRAL OF THE FLEET THE RIGHT HON. SIR  
EDWARD H. SEYMOUR, G.C.B., O.M., G.C.V.O., LL.D.  
1915. THE RIGHT HON. VISCOUNT DEVONPORT.  
C., 1909. }  
V.P., 1920. } GENERAL THE HON. SIR REGINALD TALBOT, K.C.B.  
1921. CAPTAIN THE RIGHT HON. VISCOUNT INCHCAPE,  
G.C.M.G., G.C.S.I., K.C.I.E., R.N.R.  
1923. SIR NORMAN HILL, BT. (*Chairman of the Governing Body  
of the Seamen's Pension Fund*).  
1924. THE RIGHT HON. LORD SOUTHBOROUGH, G.C.B.,  
G.C.M.G., G.C.V.O., K.C.S.I.  
1926. P. G. SINGHANEE, Esq.  
C., 1923. }  
V.P., 1927. } VICE-ADMIRAL GEORGE R. MANSELL, C.B.E., M.V.O.  
(*Deputy Master of Trinity House*).  
1928. F. C. GOODENOUGH, Esq.  
C., 1916. }  
V.P., 1928. } ADMIRAL OF THE FLEET SIR HENRY JACKSON, G.C.B.,  
K.C.V.O., F.R.S., D.Sc.

## Trustees.

- C., 1896. }  
T., 1907. } COMMANDER GEORGE HODGKINSON, R.N.  
C., 1914. }  
T., 1922. } J. CYRIL NAIRNE, Esq.  
C., 1924. }  
T., 1926. } CAPTAIN A. M. HUGHES.  
C., 1925. }  
T., 1926. } R. T. GARRETT, Esq.

AND THE OFFICIAL TRUSTEES OF CHARITABLE FUNDS.



### Treasurers.

1903. COLONEL SIR ROBERT WILLIAMS, Bt., 20, Birchin Lane, London, E.C.3.  
*Sec., 1887. } SIR JAMES MICHELLI, C.M.G.*  
*C., and Treas., 1927. } 35, Albert Hall Mansions, S.W.7.*

### Committee of Management.

- |  |  |
|--|--|
| C., 1905. } CAPTAIN SIR ARTHUR W. CLARKE, K.B.E.<br>Dep. Ch., 1915. } <i>(Elder Brother of Trinity House), Chairman.</i><br>Ch., 1922. } | C., 1906. } CAPTAIN SIR ION HAMILTON BENN, Bt., C.B., D.S.O.,<br>Dep. Ch., 1923. } R.N.V.R., <i>Deputy Chairman,</i> |
|--|--|
- |  |   |
|--|---|
| 1928. F. S. A. BAKER, Esq.   | 1916. REAR - ADMIRAL E. P. E. JERVOISE, C.B.E.  |
| 1927. CAPTAIN H. C. BIRNIE, D.S.O.<br><i>(Elder Brother of Trinity House).</i> | 1912. C. F. LEACH, Esq.   |
| 1924. VICE-ADMIRAL THE HON. SIR ALGERNON BOYLE, K.C.B., C.M.G., M.V.O.         | 1909. E. LYDEKKER, Esq.   |
| 1914. C. J. BRIGHTMAN, Esq., O.B.E.  | 1926. W. J. McALISTER, Esq. <i>(Chairman, General S. N. Co.).</i>                         |
| 1920. SIR BENJAMIN CHAVE, K.B.E.   | <i>Sec. 1887. } SIR JAMES MICHELLI,</i>   |
| 1911. ADMIRAL SIR FREDERIC W. FISHER, K.C.V.O.                                 | <i>C. &amp; T. 1927. } C.M.G.</i>   |
| 1925. R. T. GARRETT, Esq.  | 1914. J. CYRIL NAIRNE, Esq.   |
| 1912. THE RIGHT HON. EARL GRANVILLE, G.C.V.O.                                  | 1924. SIR FRANKE NOTLEY, K.B.E., R.D., R.N.R.   |
| 1896. COMMANDER GEORGE HODGKINSON, R.N.  | 1898. SIR HERBERT READ, K.C.M.G., C.B. <i>(Colonial Office).</i>                          |
| 1923. ADMIRAL SIR GEORGE P. W. HOPE, K.C.B., K.C.M.G.                          | 1926. A.W. SMALLWOOD, Esq., C.B.E. <i>(Director of Greenwich Hospital).</i>               |
| 1928. ADMIRAL RONALD HOPWOOD, C.B.   | 1926. ADMIRAL SIR RICHARD WEBB, K.C.M.G., C.B. <i>(President of Royal Naval College).</i> |
| 1924. CAPTAIN A. M. HUGHES.  | 1924. COL. F. H. D. C. WHITMORE, C.M.G., D.S.O.   |

### Finance Sub-Committee.

- J. CYRIL NAIRNE, Esq., *Chairman.*  
 CAPTAIN SIR ION HAMILTON BENN, Bt., C.B., D.S.O., R.N.V.R., *ex-officio.*  
 CAPTAIN H. C. BIRNIE, D.S.O.  
 VICE-ADMIRAL THE HON. SIR ALGERNON BOYLE, K.C.B., C.M.G., M.V.O.  
 CAPTAIN SIR ARTHUR W. CLARKE, K.B.E., *ex-officio.*  
 R. T. GARRETT, Esq.  
 CAPTAIN A. M. HUGHES.

### Honorary Counsel.

1877. JOHN LYDEKKER, Esq.  
 Barrister-at-Law.

### Solicitor.

1921. PERCEVAL R. A. BAKER, Esq.  
 3, Salter's Hall Court, E.C.

### Auditors.

1909. MESSRS. PRICE, WATERHOUSE & Co.,  
*Chartered Accountants, 3, Frederick's Place, E.C.*

### Bankers.

1821. WILLIAMS DEACON'S BANK LTD., 20, Birchin Lane, London, E.C.  
 1908. WESTMINSTER BANK LTD., Greenwich.  
 1928. BARCLAYS BANK LTD., 1, Pall Mall East, and  
 BARCLAYS BANK (FRANCE) LTD., Marseilles.  
 1928. LLOYDS AND NATIONAL PROVINCIAL FOREIGN BANK LTD., Marseilles.

Subscriptions and Donations may be sent to any of the above Banks.



**Secretary.**

Assistant Secretary, 1919. }  
 Secretary, 1927. } R. E. V. BAX, Esq., M.A. (Oxon.), Barrister-at-Law

**Assistant Secretary.**

Steward, 1923. }  
 Asst. Sec., 1927. } F. A. LYON, Esq., B.A., Oxon.

**Secretary to the Shipping Department.**

Accountant, 1913. }  
 Sec. Ship. Dept., 1924. } ALBERT A. PAYNE, Esq.

**Accountant.**

1923. L. F. LAND, Esq.

**Steward.**

1927. J. P. HEMING, Esq., B.A., Cantab.

**Dreadnought Hospital, Greenwich.****Consulting Physician.**

Physician, 1905. }  
 Consult. Physician, 1919. } SIR JOHN ROSE BRADFORD, K.C.M.G., C.B.,  
 F.R.S., M.D., P.R.C.P.

**Consulting Surgeons.**

Surgeon, 1905. }  
 Consult. Surg., 1912. } SIR WILLIAM BENNETT, K.C.V.O., F.R.C.S.  
 Surgeon, 1896. }  
 Consult. Surg., 1919. } W. TURNER, Esq., M.S. (Lond.), F.R.C.S.  
 Assist. Surg., 1905. }  
 Surgeon, 1911. } E. ROCK CARLING, Esq., F.R.C.S.  
 Consult. Surg., 1919. }  
 Assist. Surg., 1907. }  
 Surgeon, 1912. } C. C. CHOYCE, Esq., C.M.G., C.B.E., F.R.C.S.  
 Consult. Surg., 1919. }  
 Surgeon, 1902. }  
 Consult. Surg., 1921. } LAWRIE H. MCGAVIN, Esq., C.B.E., F.R.C.S.

**Consulting Dermatologist.**

Asst. Der. 1912-1918. }  
 Consult. Der. 1924. } HENRY MACCORMAC, Esq., C.B.E., M.D., F.R.C.P.

**Consulting Ophthalmic Surgeon.**

Surgeon, 1899. }  
 Consult. Surg., 1919. } L. VERNON CARGILL, Esq., F.R.C.S.

**Consulting Surgeon for Diseases of Throat, Nose and Ear.**

Surgeon, 1909. }  
 Consult. Surg., 1920. } RICHARD LAKE, Esq., F.R.C.S.

**Physicians.**

Assist. Phy., 1914. }  
 Phy., 1917. } C. E. SUNDELL, Esq., M.D., M.R.C.P.  
 1925. J. CONWAY DAVIES, Esq., M.B., M.R.C.P.  
 1926. J. PURDON MARTIN, Esq., M.D., M.R.C.P.



**Surgeons.**

Assist. Surg.,	1912.	} P. P. COLE, Esq., F.R.C.S.
Surgeon,	1919.	
Assist. Surg.,	1912.	} CECIL ROWNTREE, Esq., F.R.C.S.
Surgeon,	1919.	
Assist. Surg.,	1920.	} E. T. C. MILLIGAN, Esq., O.B.E., F.R.C.S.
Surgeon,	1921.	

**Ophthalmic Surgeon.**

Assist. Oph. Surg.,	1907.	} R. E. BICKERTON, Esq., D.S.O., M.B., B.Ch.
Oph. Surg.,	1919.	

Hon. Surgeon to the King

**Surgeon with Charge of Out-Patients.**

1925. R. OGIER WARD, Esq., D.S.O., M.C., M.Ch., F.R.C.S.

**Neurologist.**

Assist. Phy.,	1910.	} GORDON M. HOLMES, Esq., C.M.G., M.D., F.R.C.P.
Neurologist,	1914.	

**Surgeon for Diseases of Throat, Nose and Ear.**

1923. F. COURTENAY MASON, Esq., M.S., F.R.C.S.

**Physician-in-Charge of the Electrical Department.**

1920. MARTIN BERRY, Esq., M.D.

**Dental Surgeon.**

1913. J. BRAMLEY BALL, Esq., M.R.C.S., L.R.C.P., L.D.S.

**Directors of Pathology.**

Physician,	1899.	} Professor R. TANNER HEWLETT, M.D.,
Director of Pathology,	1908.	
		F.R.C.P., D.P.H.
Pathologist,	1910.	} ARTHUR DAVIES, Esq., M.D., M.R.C.P.
Assist. Dir.,	1920.	
Co. Dir.,	1926.	

**Anæsthetists.**

1920. E. S. ROWBOTHAM, Esq., M.R.C.S., L.R.C.P.  
 1925. F. P. de CAUX, Esq., M.R.C.S., L.R.C.P.  
 1927. J. K. HASLER, Esq., M.B., B.S.

**Medical Superintendent.**

1928. L. H. SAVIN, Esq., M.B., B.S., M.R.C.P., F.R.C.S.

**Two House Physicians.****Two House Surgeons.****Matron.**

H.T.D., 1926. } Miss C. E. HAYDEN.  
 Dreadnought, 1927. }

**Chaplain.**

1913. Duties performed by the Chaplains of the Missions to Seamen,  
 Port of London.

## Albert Dock Hospital.

---

### Consulting Surgeon.

Surgeon, 1914. }  
Consult. Surg., 1921. } COL. J. J. PRATT, I.M.S., F.R.C.S.

### Physicians.

Assist. Phy., 1912. }  
Physician, 1918. } G. CARMICHAEL LOW, Esq., M.D., F.R.C.P.  
Assist. Phy., 1918. } PHILIP MANSON-BAHR, Esq., D.S.O., M.D.,  
Physician, 1921. } F.R.C.P., D.T.M. & H.

### Surgeons.

1921. H. ERNEST GRIFFITHS, Esq., M.S., F.R.C.S.  
1921. T. POMFRET KILNER, Esq., F.R.C.S.

### Ophthalmologist.

1927. E. WOLFF, Esq., F.R.C.S.

### Radiologist.

1927. J. V. SPARKS, Esq., M.R.C.S., L.R.C.P., D.M.R.E.

### Dental Surgeon.

1915. T. H. VAUGHAN, Esq., L.D.S.

### Pathologist and Hon. Medical Superintendent.

Path., 1920. }  
Hon. Med. Supt., 1924. } H. M. HANSHELL, Esq., D.S.C., M.R.C.S.  
L.R.C.P., D.T.M. & H.

### Anaesthetist.

1922. C. LANGTON HEWER, Esq., M.B., B.S.

### Two House Surgeons.

### Matron.

1924. Miss E. ALDERMAN, A.R.R.C.

### Chaplain.

1917. Duties performed by the Chaplains of the Missions to Seamen,  
Port of London.

---

## East and West India Docks Dispensary.

### Medical Officer.

1900. W. H. F. OXLEY, Esq., M.R.C.S., L.R.C.P.



## Hospital for Tropical Diseases, Endsleigh Gardens.

---

### Consulting Surgeon.

Surgeon, 1919. }  
Consult. Surg., 1924. } COL. J. J. PRATT, I.M.S., F.R.C.S.

### Consulting Ophthalmic Surgeon.

Surgeon 1919. }  
Consult. Surg. 1925. } COL. R. H. ELLIOT, I.M.S., M.D., F.R.C.S.

### Physicians.

1919. G. CARMICHAEL LOW, Esq., M.D., F.R.C.P.  
Assist. Phy., 1919. } PHILIP MANSON-BAHR, Esq., D.S.O., M.D.,  
Physician, 1921. } F.R.C.P., D.T.M. & H.

### Extra Physician for Clinical Research.

1921. SIR LEONARD ROGERS, C.I.E., M.D., F.R.S.

### Hon. Physician as representing the Colonial Office.

1921. SIR WILLIAM PROUT, C.M.G., O.B.E., M.B., C.M.

### Surgeons.

1924. SIR THOMAS CAREY EVANS, M.C., F.R.C.S.

1924. T. POMFRET KILNER, Esq., F.R.C.S.

### Physician for Skin Diseases.

1919. J. M. H. MACLEOD, Esq., M.D., F.R.C.P.

### Ophthalmic Surgeon.

1927. COL. H. KIRKPATRICK, M.B., B.Ch.

### Physician in Charge of Electrical Department.

1921. MARTIN BERRY, Esq., M.D.

### Assistant Radiologist.

1926. DUNCAN WHITE, Esq., M.B., Ch.B.

### Dental Surgeon.

1919. T. H. VAUGHAN, Esq., L.D.S.

### Anaesthetist.

1925. C. LANGTON HEWER, Esq., M.B., B.S.

### Medical Superintendent.

1925. W. E. COOKE, Esq., F.R.C.S.I., D.P.H.

### One House Physician.

### Hon. Chaplain.

1921. Rev. E. L. METCALFE, M.A.

### Resident Secretary.

1926. CHARLES E. H. LLOYD, Esq., M.A., Oxon., Barrister-at-Law.

### Matron.

1927. Miss E. LLOYD.



## Tilbury Hospital.

### Consulting Physicians in Tropical Diseases

1927. G. CARMICHAEL LOW, Esq., M.D., F.R.C.P.  
 1927. P. MANSON-BAHR, Esq., D.S.O., M.D., F.R.C.P., D.T.M. & H.

### Consulting Surgeons.

1896. T. OPENSHAW, Esq., C.B., C.M.G., M.S., F.R.C.S.  
 1926. CHAS. J. PINCHING, Esq., O.B.E., M.B., B.Ch., M.R.C.S.,  
 L.R.C.P.

### Consulting Dental Surgeon.

1896. G. J. LUCAS, Esq., L.D.S., R.C.S.

### Medical and Surgical Staff.

1904. S. FLOYD, Esq., M.D.  
 1920. L. G. JACOB, Esq., M.B., B.Ch.  
 1923. W. ALLINGHAM, Esq., M.R.C.S., L.R.C.P.  
 1923. C. D. FAULKNER, Esq., M.R.C.S., L.R.C.P.  
 1926. F. F. WHEELER, Esq., M.R.C.S., L.R.C.P.

### Ophthalmic Surgeon.

1924. R. H. BALFOUR BARROW, Esq., M.B., Ch.B.

### Visiting Tuberculosis Officer.

1927. W. T. G. BOUL, Esq., M.D., Ch.B., D.P.H. (Lond.)

### Dental Surgeon.

1925. W. S. ROSE, Esq., L.D.S., R.C.S.

### Resident Medical Officer.

- Dreadnought, 1914. } J. J. S. ROWE, Esq., L.M.S.S.A., D.T.M., B.Sc.  
 Tilbury, 1924. }

### One House Surgeon.

### Chaplain.

1924. Rev. W. C. BOWN.

### Matron.

1924. Miss M. K. IRELAND, A.R.R.C.

**Queen Alexandra Memorial Hospital, Marseille,  
France.**

---

**Honorary Consulting Physician.**

M. LE DOCTEUR GEORGES RIBOT,  
Directeur du Service Sanitaire Maritime.

**Honorary Consulting Surgeon.**

M. LE PROFESSEUR LÉON IMBERT,  
Directeur de l'Ecole de Médecine et de Pharmacie.

The Medical Staff of the Hospital will be appointed in collaboration  
with the Syndicat des Médecins de Marseille and the Comité Médical des  
Bouches-du-Rhône.

**Matron.**

Miss A. M. HIGGS.

**Legal Adviser.**

Maître ROGER BERGEL, Avocat au Barreau.

**Honorary Architect.**

M. ETIENNE H. BENTZ.

**Auditors.**

Messrs. PEAT, MARWICK, MITCHELL,  
Marseille.

**Directeur.**

Major C. P. GARDNER, I.A. (Retd.).

# **King George's Sanatorium for Sailors, Bramshott, Hampshire.**

## **Physician.**

1922. C. E. SUNDELL, Esq., M.D., M.R.C.P.

## **Surgeons.**

1921. GILBERT SMITH, Esq., M.D., F.R.C.S.

1922. SIR HENRY GAUVAIN, M.D., M.C.

## **Dental Surgeon.**

1921. H. W. TAYLOR, Esq., L.D.S.R.C.S.

## **Medical Superintendent.**

1922. J. E. WOOD, Esq., M.R.C.S., L.R.C.P.

## **One Assistant Medical Officer.**

## **Chaplain.**

1923. Rev. H. A. BOWLES, M.A.

## **Resident Secretary.**

1925. Paymaster-Captain HAROLD J. D. SPRIGGS, O.B.E., R.N.

## **Matron.**

1926. Miss MARY RUCK, R.R.C.

---

# **Angas Convalescent Home, Cudham.**

## **Medical Officer.**

1925. W. J. SYMES, Esq., M.R.C.S., L.R.C.P.

## **Matron.**

1918. Mrs. T. H. GILBERT.



## Seamen's Hospital Society.

# ANNUAL REPORT FOR THE YEAR 1927.

**T**HE Board of Management present herewith their  
107TH ANNUAL REPORT.

Again the Seamen's Hospital Society has been fortunate enough to meet its needs, the income for the year being £89,996 : 2 : 2 and the expenditure £82,978 : 16 : 8. Your Board desire to express to the many good friends of the Seafarer and generous donors their most sincere thanks for the support they have afforded, and for the confidence which they have shown in the work of the Corporation.

This work has in no wise fallen off, and both at the Dreadnought and all the other Hospitals of the Society the number of Seamen who have been restored to health has been as large as ever.

During the past year Sir James Michelli decided to ask the Board to accept his resignation of the post of Secretary, which he had held for forty years. It was with much regret that the Board received and accepted his resignation, but they decided that the time had come when Sir James might reasonably feel that he would like to retire to a less strenuous life. They are glad, however, that his unique experience and knowledge of Hospital administration will still be available for the benefit of the Sailor, as he has been elected Hon. Treasurer with Sir Robert Williams, with a seat upon the Board.

It was a lucky day for the Seamen's Hospital Society when, in 1887, the Board appointed Mr. Michelli (as he then was) as Secretary. Mainly owing to his indefatigable energy, foresight and administrative capacity has the Society grown

and developed during these forty years to a degree altogether beyond the ordinary.

In 1887 the establishments of the Society consisted of the Dreadnought Hospital, Greenwich, and one Dispensary. Within three years the first branch Hospital was established at the Albert Dock. In 1898, eight years later, came the founding of the London School of Tropical Medicine, which was housed in new buildings attached to the Albert Dock Hospital. In 1918 the Angas Convalescent Home at Cudham was opened. In 1920 there followed the transfer of the London School of Tropical Medicine to Central London, together with the opening of a new Hospital—the Hospital for Tropical Diseases, Endsleigh Gardens. In 1921 a Sanatorium for Seamen suffering from pulmonary and surgical tuberculosis was opened at Bramshott, in Hampshire. In 1924 there followed the Tilbury Hospital.

The total number of beds provided in all these establishments amounts to 557.

In 1887, when Sir James Michelli became Secretary, the income and expenditure averaged £12,000 per annum—now the annual income and expenditure exceeds £80,000 per annum.

The number of patients treated in 1887 was 7,361, while in 1926 over 28,000 were cared for in the various establishments of the Corporation.

Surely such a record of development is one that any man may be proud of.

The Board have appointed Mr. R. E. V. Bax, M.A., Oxon., Barrister-at-Law, to succeed Sir James Michelli. Mr. Bax had served as Assistant Secretary since 1919.



During the summer the Committee of the Queen Alexandra Memorial Hospital at Marseilles opened negotiations with a view to entrusting the administration and management of their Hospital to the Seamen's Hospital Society.

A few words are necessary first about the establishment of this Hospital. A scheme for providing a British Hospital at Marseilles was started in January, 1918. The work of raising the necessary funds and carrying out the building and equipping of the Hospital has been done by a Committee in Marseilles under the chairmanship of H.M. Consul-General, and by a Finance Committee in London. It was not until September, 1927, however, that the Hospital was finished and equipped, and ready to receive patients.

Having achieved this, the Committee, as stated, approached your Board, and as a result of the negotiations which ensued, your Board decided to undertake the maintenance of the Hospital as from 1st January, 1928. They felt the more justified in doing so as the Hospital was always mainly intended for sailor patients, and was originally called "The British Merchant Seamen's Hospital." After the death of Queen Alexandra, H.M. the King graciously permitted the Hospital to be known as the "Queen Alexandra Memorial Hospital." By happy coincidence, our Royal President was already Patron, and H.R.H. the Duchess of York, Patroness of the Hospital.

The Hospital (a picture of which appears on the front page of this report) stands in its own grounds, and is situated in the higher part of the town overlooking the docks. In addition to the general wards it provides accommodation for Officers of the Mercantile Marine and a certain number of private patients. An important feature is a separate section for infectious or contagious cases. The total number of



beds is 60. A British Medical Officer is resident in the Hospital, and the Nursing Staff is composed of fully-trained British Nurses.

The Board have appointed the old Executive Committee in Marseilles *en bloc* as Local Advisory Committee ; this body, with a resident Secretary, will be responsible to the Board for the details of administration.

Warm thanks are due to Mr. Spencer S. Dickson, H.M. Consul General at the present time, for his untiring services and invaluable help during the negotiations and in the completion of the transfer and since then, and it is with pleasure that the Board report that he has consented to continue as Chairman of the Advisory Committee at Marseilles. This is the first time that the Society has undertaken the work of caring for sick seamen outside the shores of Great Britain, and it is hoped that the Hospital may also be a boon to many travellers east or west on the highways of the sea.

In connection with the taking over of this Hospital, Mr. F. C. Goodenough, Chairman of Barclays Bank, Ltd., and Hon. Treasurer of the London Committee of the Marseilles Hospital, is submitted to the Governors for election as a Vice-President, and Admiral Ronald Hopwood, C.B., Chairman of the Committee in London, is recommended for election as a member of the Board of Management.

The Board record with deep regret the death of the following Vice-Presidents during the year : The Rt. Hon. Viscount Cowdray and Major-General F. L. Lessard, C.B.

Lord Cowdray was the senior Vice-President of the Corporation, having been elected to that office in 1896, the year of the opening of the Blackwall Tunnel, which was one of the many large engineering works with which his name was associated. He died on the 1st May, 1927.

Major-General Lessard was elected a Vice-President in 1896 in recognition of the valuable assistance he rendered



in connection with Lord Devonport's Fund for the improvement of the Dreadnought Hospital, he having raised a sum of £7,000 for this purpose. General Lessard died in Toronto in August, 1927.

With sorrow the Board report also the death of two of their colleagues, namely, Sir John Wimble, K.B.E., and Admiral Sir Edmond Slade, K.C.I.E., K.C.V.O.

Sir John Wimble joined the Board in 1909. He was a member of the firm of Messrs. C. T. Bowring & Co., and his knowledge of shipping affairs was invaluable to the Society. Until his health began to fail he was a regular attendant at the Board meetings, and took an active interest in the work of the Corporation. He died on the 25th November, 1927.

Admiral Sir Edmond Slade, who died on 20th January, 1928, after only a few days' illness, had been a member of the Board since 1926. During this period he took an active part in the management of the Society, and was particularly interested in the Hospital for Tropical Diseases.

In addition to the losses already referred to, the Board have suffered by the resignation of Admiral of the Fleet Sir Henry Jackson, G.C.B., K.C.V.O., F.R.S., due to ill-health, and of Vice-Admiral E. R. Mansell, C.B.E., M.V.O., due to pressure upon his time in consequence of his election as Deputy Master of Trinity House.

Both these members will be much missed, but it is in the hope that their interest in the Society may be retained that their names are submitted to the Governors for election as Vice-Presidents.

The following have been elected members of the Board during the year : Captain H. C. Birnie, D.S.O., R.N.R. (elder Brother of the Trinity House), and, as already mentioned, Sir James Michelli, C.M.G.



Two eminent members of the honorary medical staff, whose names have been for many years connected with the Society, have passed away, namely, C. W. Daniels, M.B., F.R.C.P., who died in August, 1927, and Sir Dyce Duckworth, Bart., M.D., F.R.C.P., who died in January, 1928.

Dr. Daniels was one of the leading experts in this country on Tropical Disease, and worked with Sir Patrick Manson. He joined the London School of Tropical Medicine as Medical Tutor in 1901, and held this office until 1910. He was elected Assistant Physician to the Albert Dock Hospital in 1906, Physician in 1912, and Consulting Physician in 1920. He was also Consulting Physician to the Hospital for Tropical Diseases, Endsleigh Gardens.

Sir Dyce Duckworth joined the Dreadnought Hospital as Physician in 1905 and became Consulting Physician in 1917. He played a prominent part in connection with the foundation and development of the London School of Clinical Medicine, and his distinguished position in the medical world was a great asset both to the School and the Hospital.

All the various establishments have been kept busy during the past year.

The Dreadnought still continues to maintain its reputation among Seamen of all nations. During the past year the Trustees of the Devonport Fund have provided for additional bathrooms and lavatories in the building. The new Nurses' Home is now roofed in, and the pathological laboratories will be ready for occupation within the next month or two.

At the Albert Dock Hospital a plaque was unveiled on the 15th of March by the Rt. Hon. Neville Chamberlain, the Minister of Health, in memory of Sir Patrick Manson. The plaque was put up in the ward in which Sir Patrick Manson worked and taught.



On the 15th July, Admiral Sir Montague Browning, G.C.B., G.C.M.G., M.V.O., declared open, and the Bishop of Guildford dedicated, a new ward of ten beds at King George's Sanatorium, which, by the use of vita glass which admits the actinic rays, enables fullest advantage to be taken of such sunshine as the winter months in this country afford. At the same time another ward, which had been adapted for the purpose, was opened for the use of various forms of artificial sunlight treatment. As mentioned in the last Report, these improvements have been possible largely owing to gifts from officers and men of the Royal Navy.

The following endowments have been made during the year :—

The "Trossachs" Bed, endowed at Dreadnought Hospital by Mrs. P. V. A. Reid.

The "Seamen's Hospital Aid Committee Bed, No. 7," endowed at Dreadnought Hospital.

The "G. W. Lindsay White" Bed, endowed at Hospital for Tropical Diseases by Mrs. Lindsay White.

During the year the following patients have been treated :—

	<i>In- Patients.</i>	<i>Out- Patients.</i>	<i>Total</i>
Dreadnought Hospital ..	2,692	11,817	14,509
Albert Dock Hospital ..	745	6,377	7,122
Hospital for Tropical Diseases	636	157	793
Tilbury Hospital .. ..	843	5,145	5,988
King George's Sanatorium	126	—	126
Angas Convalescent Home	490	—	490
East India Dock Dispensary	—	531	531
<b>Total ..</b>	<b>5,532</b>	<b>24,027</b>	<b>29,559</b>

The total figures last year were 28,264.



The Society has once again been served most loyally and faithfully by the administrative, medical and nursing staffs in all the establishments, and the Board take this opportunity of expressing to them all, individually and collectively, their appreciation and gratitude for their work in the interests of the sailor.

A. W. CLARKE,

*Chairman.*

CHAMBER OF SHIPPING,

ST. MARY AXE,

IN THE CITY OF LONDON.

15th February, 1928.

## EVENTS OF THE YEAR 1927.

---

The Annual Court was held at the Hotel Cecil on Monday, 21st February. Owing to the absence of the President of the Society (H.R.H. the Duke of York), the chair was taken by H.R.H. Prince George, and the fact that this was His Royal Highness's first appearance in public caused the meeting to be one of especial interest. Nearly 1,000 Governors and friends of the Charity were present, and the British Broadcasting Company kindly arranged for the Prince's speech to be broadcasted.

In the early part of the year Mr. F. A. Lyon returned from the East, and, as a result of his visit to Ceylon and India, the Society benefited to the extent of £2,800, of which £1,000 will probably become annual contributions.

Consequent upon the promotion of Mr. R. E. V. Bax to the office of Secretary, Mr. F. A. Lyon, B.A. (Oxon.), has been appointed Assistant Secretary, and Mr. J. P. Heming, B.A. (Cantab.), Steward.

---

### DREADNOUGHT HOSPITAL.

Mr. J. K. Hasler, M.B., B.S. (Lond.), has been appointed Anæsthetist to the Dreadnought Hospital.

Dr. R. Donnellan, Senior Anæsthetist, has retired after ten years' service, and Mr. E. S. Rowbotham has now become Senior Anæsthetist.



Mr. R. E. Bickerton, D.S.O., Ophthalmic Surgeon, has been appointed Honorary Surgeon to H.M. the King.

Dr. Richmond McIntosh, who was appointed Medical Superintendent in May, 1926, resigned at the end of the year in order to take up private practice. Dr. L. H. Savin, M.R.C.P., F.R.C.S., has been appointed to succeed him.

Changes have also taken place in the Nursing Staff. Miss E. J. Williams, A.R.R.C., Matron, has resigned in order to take over a private Nursing Home in London. Miss C. E. Hayden, Matron of the Hospital for Tropical Diseases, has been appointed Matron of the Dreadnought, and Miss E. Lloyd, formerly Assistant Matron at the Dreadnought, has been appointed Matron of the Hospital in Endsleigh Gardens.

The surgeons are pressing for a supply of radium, which will cost about £900, to enable them to combat the terrible scourge of cancer. Warm thanks are due to an anonymous donor, who has generously given £500 for this purpose.

On Saturday, the 18th June, Mrs. Spencer Stidolph kindly unveiled the tablet erected over the seventh bed endowed by the Seamen's Hospital Aid Committee. There was a large attendance, and Sir Arthur Clarke expressed the gratitude of the Seamen's Hospital Society for the generous support accorded them by this Aid Committee.

The first annual re-union of "Dreadnought" Nurses and presentation of Bernhard Baron medals took place in the grounds of the Dreadnought Hospital on Wednesday, the 22nd of June. Miss A. M. Hall, M.B.E., formerly Matron, presented the medals, and a large number of "Dreadnought" Nurses were present.

The Dreadnought Ladies' Linen League, which has done most excellent work during the year in repairing the Hospital

linen and providing new articles, held a Market and Fair in the grounds of the Dreadnought on Saturday, the 23rd July. Lady Benn kindly declared the proceedings open, and the Fair resulted in a sum of about £120 being credited to the funds of the League.

A Masonic Service, organised by the "Borough of Greenwich" Lodge, was held at the Royal Naval College on Sunday afternoon, the 30th October, when the V.W. Brother, the Rev. W. P. Besley, M.A., M.V.O., P.G.C., Hon. Chaplain to the King, preached. The service was very largely attended. The offertory was divided between the Freemasons' Hospital and the Seamen's Hospital Society.

---

#### ALBERT DOCK HOSPITAL.

On Tuesday, 17th May, the new Chapel was dedicated by the Bishop of Barking. The Rev. Canon T. G. Steele, of the Church of the Ascension, Victoria Docks, the Rev. E. C. Stephens, of the Missions to Seamen, and the Rev. J. Bilby, Chaplain to the Hospital, were also present and took part in the service.

The Honorary Medical Staff of the Hospital has been augmented by the appointment of Mr. E. Wolff, F.R.C.S., as Ophthalmologist, and Dr. J. V. Sparks, D.M.R.E., as Radiologist.

The Port of London Authority have very kindly granted the Society some additional land, which has enabled it to provide a tennis court for the use of the resident staff of the Hospital. This is a great acquisition, which is particularly acceptable in that district, where there are no amenities for sport and recreation.



## HOSPITAL FOR TROPICAL DISEASES.

A second bed in this Hospital has been endowed by residents in Ceylon. The tablet over this bed, together with the tablet over the Lindsay White bed, was unveiled on Thursday, 23rd June, by Brig.-Gen. Sir William Manning, G.C.M.G., K.B.E., C.B., ex-Governor of Ceylon, and dedicated by the Rt. Rev. E. A. Copleston, D.D., formerly Bishop of Colombo. A large number of those interested in the tropics were present.

Col. H. Kirkpatrick, M.B., B.Ch., has been appointed Ophthalmic Surgeon to this Hospital.

An Out-patient Department in connection with this Hospital was opened in March and is doing useful work.

Mr. Samuel Samuels has generously given a donation of £50 for the provision of artificial sunlight lamps, for which the Committee are very grateful.

---

## TILBURY HOSPITAL.

Dr. G. Carmichael Low and Dr. P. Manson Bahr have been appointed Consulting Physicians to this Hospital.

A house adjacent to the Hospital, and formerly occupied by Dr. Fowler, has been acquired and converted into a Children's department, and has been named "The Violet Whitmore Ward for Children," in memory of a gentle and gracious lady who was a great friend and supporter of the Tilbury Hospital.

The Linen League has again rendered conspicuous service in maintaining the supply of bedding and linen for the Hospital, and the thanks of the Society are due to the members for their self-sacrificing labours.

### ANGAS HOME.

During the year an additional field has been purchased at a cost of £770.

The Annual Fête was opened by Mrs. Hamilton on Saturday, the 2nd July, and the function was, as usual, a great success.

---

### KING GEORGE'S SANATORIUM.

A beginning has been made in a modest way for training patients at the Sanatorium in handicrafts, and it is hoped that this may develop and become a self-supporting section of the work of the Sanatorium.

The "*Daily News* Wireless Fund" have presented a seven-valve Burndept Receiving set to the Sanatorium, which has proved a great boon to the patients.

The thanks of the Society are due to the Ladies' Linen League, whose members have worked indefatigably throughout the year, thereby effecting a considerable saving in the cost of bedding and linen.





THE  
VIOLET  
WHITMORE  
WARDS FOR  
CHILDREN





## LEGACIES.

THE Committee observe with much regret that among the many large Bequests to Charities the Dreadnought and Sick Seamen seem often to be forgotten.

England's prosperity and greatness from all time comes through the sea, and the supporters of the Charity are earnestly asked to remember the Sailor.



# Forms of Devise and Bequest.

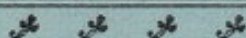

*The Society being dependent on Voluntary Support, persons desirous of making BEQUESTS are recommended to observe the following as legal forms:—*

## A.

### FORM OF GIFT BY WILL OF LANDS, &c.

I give and devise to the SEAMEN'S HOSPITAL SOCIETY all that, &c. [describing the lands, houses, rents, or other property], for the use of the said Society.

## B.

### FORM OF BEQUEST OF MONEY, &c.

I bequeath to the SEAMEN'S HOSPITAL SOCIETY the sum of £            for the use of the said Society, to be paid free from Legacy Duty; and I declare that the receipt of the Treasurer for the time being of the said Society shall be a sufficient discharge for the same.

N.B.— By a clause in its Act of Parliament (3<sup>d</sup> Gul. IV., cap. IX.) the Society is empowered to receive any Moneys, Messuages, Lands, Tenements, Rents, Annuities, &c., whatsoever, not exceeding the value of £12,000 per Annum, in addition to any sums of Money to any amount, and any Goods, Ships, &c., of whatever value, which may be given or bequeathed to it from time to time.

*If a Will has already been made, and it is afterwards desired to benefit the Hospital, it will be sufficient if the following form is filled up, detached, duly signed, and witnessed in like manner as the Will itself, and carefully attached to the existing Will.*



THIS IS A CODICIL to the last Will and Testament  
of me.....

dated.....

I bequeath to the Seamen's Hospital Society the sum of  
£                   :                   :                   for the use  
of the said Society, to be paid free of Legacy Duty,  
and I declare that the receipt of the Treasurer for  
the time being of the said Society shall be a sufficient  
discharge for the same.

IN WITNESS whereof I have hereunto set my hand  
this.....day of.....19.....

Signed by the Test.....  
as and for a Codicil to  
h.... last Will and Testa-  
ment dated.....  
in the presence of us both  
being present at the same  
time, who at h.... request  
and in h.... presence and  
in the presence of each  
other have hereunto set  
our names as witnesses.

Signature of Testator or Testatrix.

(1).....of.....

.....(Profession).....

(2).....of.....

.....(Profession).....



## Legacies.

DO NOT FORGET THE SAILOR.

Legacies and Donations to Endowment are the best form of benefaction, because their value endures in perpetuity.

---

The Seamen's Hospital Society is empowered by its Act of Parliament to take and to hold Real Estate.

Form of Bequest, *vide* page 26b.

List of Legacies received since the year 1823, *vide* page 48.

---

## Endowed Beds.

A sum of £1,000 is sufficient to Name and Endow a Bed in perpetuity.

A list of such Beds will be found on page 44, and the Committee desire to bring to the notice of all those who care for the Sailor this opportunity of coming to his aid in the hour of illness and pain, while perpetuating for all time the names of those who may be dear to the benefactor.

---

Qualification for a Governor—One Guinea Annually  
Life Governor—Ten Guineas (Donation).



If you cannot endow a Bed,  
leave something, however  
small, to help the sick and  
suffering.





# Trust Funds of the Seamen's Hospital Society.

---

## THE WILLIAM HOLLINS FUND. 1865.

Mr. WILLIAM HOLLINS, of Over Wallop, Southampton, left £500 3 per cent. Reduced Bank Annuities (now  $2\frac{1}{2}$  per cent. Consols), under the following proviso:—"That the sum should be invested in the Public Stocks or Funds of Great Britain, and *'kept apart as a fund to be called William Hollins Fund,'* the dividends to be applied in carrying on and supporting the charitable designs of the Society." Trustees, "The Official Trustees of Charitable Funds." Income, £12 10s.

---

## THE GEORGE STURGE FUND. 1884.

Mr. GEORGE STURGE, of Woodthorpe, Sydenham Hill Road, Kent, executed a Deed of Trust providing for the payment to the Seamen's Hospital Society of £653 Railway Stock, representing £750, under the following conditions, viz.:

"In giving the sum of £750 for a Samaritan Fund for the above Hospital, Mr. STURGE gives it on the conditions that this Fund shall be *kept entirely separate* from the general funds of the Hospital, and that the income shall be paid to or applied for such In-patients as may be necessitous, and within three months from their discharge from the Hospital, and for the purpose of their having necessary nourishment or change of air.

"Mr. STURGE hopes that this Fund may be made known, and that others may be induced to subscribe to it." Trustees, "The Official Trustees of Charitable Funds." Income, £27 15s.

---

## THE JAMES DAVID DINSDALE FUND. 1891.

Mr. DINSDALE, of Whitby, York, bequeathed £100 to the Seamen's Hospital Society, with the following conditions:—"Upon trust to invest the same in any of the Public Stocks or Funds of Great Britain, or upon Government or Real Securities in England or Wales . . . . . and that the annual income of the last-mentioned sum of one hundred pounds . . . . shall for ever hereafter be applied towards the general purposes of the above Society." Trustees, "The Official Trustees of Charitable Funds." Income, £2 10s.

---

## THE JOHN H. LUSCOMBE MEMORIAL FUND. 1897.

This Fund of £100 was established in the year 1897, to benefit sick Seamen on leaving the Hospitals of the Seamen's Hospital Society, and to keep in remembrance the name of the late John H. Luscombe, Esq., the interest whereof to be for ever applied in the above-mentioned manner by the Committee of the Seamen's Hospital Society. Invested in the purchase of £89 1s 8d. £2 15s. per cent. (now  $2\frac{1}{2}$  per cent.) Consolidated Stock. Trustees, "The Official Trustees of Charitable Funds." Income, £2 4s. 4d.



## THE AMERICAN VICTORIA JUBILEE FUND. 1897.

To commemorate the Diamond Jubilee of Her Majesty Queen Victoria the American citizens in London contributed by means of the American Victoria Jubilee Fund, a sum of £1,000 for the endowment of a bed, to be named the "Queen Victoria Bed," in the Society's Branch Hospital in the Royal Victoria and Albert Docks. Invested in the purchase of £894 17s., £2 15s. per cent. (now  $2\frac{1}{2}$  per cent.) Consolidated Stock. Trustees, "The Official Trustees of Charitable Funds." Income, £22 7s. 4d.

---

## THE ANNE DU BOIS MEMORIAL FUND. 1902.

This Fund of £45 was established in the year 1902 by Miss Esther Du Bois, deceased, in "Fond Memory of Anne Du Bois." Invested in the purchase of £48 7s. 5d. £2 15s. per cent. (now  $2\frac{1}{2}$  per cent.) Consolidated Stock. A further sum of £40 invested in purchase of £49 16s. 6d. Consolidated Stock was received in 1910. Trustees, "The Official Trustees of Charitable Funds." Income, £2 9s.

---

## THE "ARGONAUT" BED. 1906.

This Fund of £1,000 was established by Sir Henry Lunn, the Passengers and Officers of the Steam Yacht "Argonaut," 1902-1906, to endow in perpetuity a bed in the Branch Hospital of the Seamen's Hospital Society. Invested in the purchase of £1,152 14s. 9d. £2 10s. per cent. Consolidated Stock. Trustees, "The Official Trustees of Charitable Funds." Income, £28 16s. 4d.

---

## THE "BERTHA" FUND. 1907.

This Fund has been established by an anonymous donor towards the endowment of a cot in the Children's Ward of the Dreadnought Hospital, to be called "The Bertha Cot." £216 16s. Metropolitan Water Board 3 per cent. Stock. Trustees, "The Official Trustees of Charitable Funds." Income, £6 10s. 2d.

---

## THE WALTER ADAMS MEMORIAL. 1907.

"To commemorate his service of 35 years in the Seamen's Hospital, his fellow-workers have raised a fund to bear his name and to augment the benefits of the Samaritan Fund, which he managed with so deep and thoughtful an interest in the cause of sick and needy seamen." Invested in the purchase of £77 3s. 4d.  $2\frac{1}{2}$  per cent. Consolidated Stock. Trustees, "The Official Trustees of Charitable Funds." Income, £1 18s. 4d. A Memorial is also erected in the Dreadnought Hospital Chapel. He died on duty 6th of March, 1906.



## THE LADY HARRIETTE ANN McILWRAITH FUND. 1909.

This Fund was created by a gift of One Thousand Pounds from Lady McILWRAITH, of Weldoes, Harrow Weald, Middlesex, to endow in perpetuity a Medical Bed in the Dreadnought Hospital of the Seamen's Hospital Society, in memory of her husband, the Honourable Sir THOMAS McILWRAITH, K.C.M.G., LL.D., who was three times Premier of Queensland, and who died in 1900. £1,134 15s. New South Wales 3 per cent.

It is a condition of the Trust that a Scotchman shall always have priority of right to this bed.

Invested in the purchase of 3 per cent. New South Wales Stock. Trustees, "The Official Trustees of Charitable Funds." Income, £34 0s. 10d.

(See also "Harriette Ann McIlwraith" Bed, 1918.)

## THE "ANNIE ZUNZ" FUND. 1910.

This Fund was created by a gift of £3,000 from the Trustees of the "Zunz Bequest" for the endowment in perpetuity of a Ward on the Somerset Floor of the Dreadnought Hospital, in memory of Annie Zunz. Invested in the purchase of £3,625 7s. 7d. India Three per cent. Stock.

Trustees, "The Official Trustees of Charitable Funds." Income, £108 15s.

## THE "GEORGE BUSK" MEMORIAL FUND. 1911.

The Misses ELEANOR and FRANCES BUSK have created this Fund by a gift of One Thousand Pounds to perpetuate the memory of GEORGE BUSK, F.R.S., President of the Royal College of Surgeons in 1871, whose skill and unwearying devotion was ever at the service of the Seamen's Hospital Society from the year 1830 to 1886.

This Fund is created by his daughters for the endowment of a Bed on the Somerset Floor of the Dreadnought Hospital in fulfilment of a wish of their mother—ELLEN BUSK.

Invested in the purchase of £1,048 9s. 10d. 3½ per cent. India Stock. Trustees, "The Official Trustees of Charitable Funds." Income, £36 14s.

## THE "LAW" MEMORIAL FUND. 1911.

Dr. JOHN LAW, late Brigade Surgeon in the Indian Medical Service, has created this Fund by a gift of £1,000, to name and endow a bed in perpetuity in the Dreadnought Hospital of the Seamen's Hospital Society. The Bed will be known as the "John Law" Bed, and is primarily intended for the use of natives of India. Invested in the purchase of £1,041 13s. 4d. India 3½ per cent. Stock. Trustees, "The Official Trustees of Charitable Funds." Income, £36 9s.



### THE "FRASER" FUND. 1911.

Mrs. FRASER, widow of the late T. H. FRASER, R.N., bequeathed £5,000 to the Society, and her Executors expressed a wish that the name of Fraser should be connected in perpetuity with the work of the Society. In accordance with their wishes, a Ward of four beds has been named the "Fraser" Ward. It was resolved to invest the Bequest as a separate Trust Fund, while as regards the use of the capital the power to approve or veto shall lie with the Deputy Master of Trinity House, the Chairman of the Committee of Lloyd's, and the Chairman of the Committee of Lloyd's Register. Invested in the purchase of £1,715 S.E. Railway 5 per cent. Debenture Stock and £2,130 Great Eastern Railway 4 per cent. Guarantee Stock. Trustees, "The Trustees of the Seamen's Hospital Society." Income, £170 19s.

---

### THE DUNCAN MEDAL. 1912.

Dr. ANDREW DUNCAN (Colonel, I.M.S.), a member of the Honorary Medical Staff of the Albert Dock Hospital, by his Will, dated the 23rd March, 1912, bequeathed the following Legacy to the Society:—

£100 to provide a Medal to be awarded to the Nurse at the Albert Dock Hospital who comes out first in the annual examination in Tropical Medical Nursing.

£102 13s. invested in New Zealand 4 per cent. Stock, 1943-63. Income, £4 2s. 1d. Trustees, "The Trustees of the Seamen's Hospital Society."

---

### THE "STIDOLPH" TRUST. 1913.

This Trust was created by a gift of £1,000 from Mrs. STIDOLPH to endow in perpetuity a bed in the Dreadnought Hospital, Greenwich, in memory of her husband, the late EDWARD SPENCER STIDOLPH, a generous supporter of the Hospital, and a benefactor of all good works in Greenwich. Trustees, "The Official Trustees of Charitable Funds." Invested in £1,045 L.N.E. Rly. 4 per cent. 2nd Guaranteed Stock. Income, £41 16s.

---

### THE "CHAMBERLAIN" FUND. 1913.

This Fund was founded by the Rt. Hon. AUSTEN CHAMBERLAIN, M.P., who set apart from the monies received by him for the advancement of Tropical Medicine, a sum of £6,000 for the maintenance of beds in the Albert Dock Hospital for the treatment of Patients suffering from Tropical Disease. Trustees, "The Official Trustees of Charitable Funds." Invested in £2,099 South Australian 4 per cent. Stock, 1940-60. £2,000 East Surrey Water Co. 4 per cent. Consolidated Debenture Stock. £2,000 Madras and Southern Mahratta Railway 4 per cent. Debenture Stock. Income, £243 19s. 2d.

---

### THE "WILLIAM BEVAN" BED. 1915.

Named in the Dreadnought Hospital, Greenwich, in memory of the late William Bevan, Esq., who, subject to some life interests, bequeathed all his London County Council Stock in trust for the Seamen's Hospital, Greenwich.



### THE "S. A. OXTOBY" BED. 1915.

The late Miss S. A. OXTOBY left a considerable sum at the discretion of her Executors for distribution to Charitable Institutions. The surviving Trustee, Mr. H. J. Jeffery, decided to devote £1,000 to the endowment of a bed in the Dreadnought Hospital, to be known in perpetuity as the S. A. OXTOBY BED. This fund was created, and the gift has been invested in £1,021 0s. 11d. Victoria Government  $4\frac{3}{4}$  per cent. Inscribed Stock, 1940-60.

---

### THE "GERALD LEATHER" TRUST. 1915

This Fund was created by his Mother, in memory of Lieut. GERALD LEATHER, R.N., who lost his life when H.M.S. "Pathfinder" was torpedoed. Her gift of £400 has been invested in  $4\frac{1}{2}$  per cent. War Stock, 1925-1945. Income, £18.

---

### THE "C. W. SIMSON" TRUST. 1916.

£100 Exchequer Bonds (1920), for the Hospitals of the Seamen's Society.  
£100 Exchequer Bonds (1920), for the London School of Tropical Medicine.  
These Bonds are lodged with the Charity Commissioners for the purposes named. Income, £12.

---

### THE "MAURICE FREDERICK ARNOLD" MEMORIAL FUND. 1917.

This Fund was created by his Father, in memory of the late MAURICE FREDERICK ARNOLD, who died at sea in May, 1916. A sum of £100 Consols has been lodged with the Charity Commissioners. Income, £2 10s.

---

### THE "HONG-KONG" FUND. 1917.

The Hong-Kong War Charities Committee created this Fund by a contribution of £2,000, as a tribute to the courage and disregard of danger shown by the sailor.

The above amount has been invested in 5 per cent. War Stock. Trustees, "The Official Trustees of Charitable Funds." Income, £100.

---

### THE "SILVERTOWN" BED. 1917.

By a gift of £500 the Manufacturers in Silvertown named this bed, in recognition of the services rendered at the Albert Dock Hospital on the occasion of the Explosion on 19th January, 1917.

Invested in 5 per cent. War Stock. Trustees, "The Official Trustees of Charitable Funds." Income, £25.



## THE "CALLENDER VOLUNTEER SQUAD" FUND. 1917.

Created by a gift of £50. Invested in 5 per cent. War Stock.

Trustees, "The Trustees of the Seamen's Hospital Society." Income, £2 7s. 6d.

---

## THE "BURMA" FUND. 1917.

The Secretary of State for India set aside from the Burma Fund the sum of £1000 to endow a Bed in the Hospital for Tropical Diseases.

Invested in 5 per cent. War Stock.

Trustees, "The Official Trustees of Charitable Funds." Income, £50.

---

## THE "JACOBS" FUND. 1917.

This Fund is created by the Associated Oil Carriers, Ltd., as a tribute to the memory of their Chairman, the late Mr. JOHN J. JACOBS. The gift of £1,000 has been invested in 5 per cent. War Stock, and a Bed endowed in the Dreadnought Hospital.

Trustees, "The Official Trustees of Charitable Funds." Income, £50.

---

## THE "BURY" FUND. 1918.

£518 0s. 5d. 5 per cent. War Stock 1929-47. Given by Mrs. BURY, of St. Leonard's House, Nazeing, Essex, for the Julian Henry Bed at the Albert Dock Hospital. Trustees, "The Official Trustees of Charitable Funds."

---

## THE "GORDON" BED. 1918.

Given by Mrs. LANGFORD for the Angas Home, in memory of her Father, ROBERT GORDON. £1,064 8s. 6d. War Stock, 1929-47. Trustees, "The Official Trustees of Charitable Funds."

---

## THE "HARRIETTE ANN McILWRAITH" BED. 1918.

Given by LADY HARRIETTE ANN McILWRAITH for the Angas Home. £1,056 15s. 2d. 5 per cent. War Stock, 1929-47. Trustees, "The Official Trustees of Charitable Funds."

(See also "Lady Harriette Ann McIlwraith" Fund, 1909.)

---

## THE "CHERRY BLOSSOM" BED. 1918.

At the Dreadnought Hospital. A gift of the Japanese Merchants in London. £1,056 15s. 2d. 5 per cent. War Stock, 1929-47. Trustees, "The Official Trustees of Charitable Funds."



## THE "NAVY LEAGUE OVERSEAS RELIEF FUND" BED. 1918.

At the Angas Home. £1,055 11s. 5 per cent. War Stock, 1929-47. Trustees, "The Official Trustees of Charitable Funds."

---

## THE "ELIZABETH TUPPER" TRUST. 1918.

This Trust was created by a bequest of £1,800 by the late Mrs. ELIZABETH TUPPER "as a remembrance of her late dear son, Lieutenant CHARLES GEORGE DE BEAUVOIR TUPPER, R.N. The above amount has been invested in 5 per cent. War Stock. Trustees, "The Official Trustees of Charitable Funds."

---

## THE "OLDHAM LEES" TRUST. 1918.

For the Angas Home. £105 13s. 6d. 5 per cent. War Stock, 1929-47. Trustees, "The Official Trustees of Charitable Funds."

---

## THE "BECKER" BED. 1918.

For the Angas Home. Endowment created by SIR WALTER BECKER, of Turin. £1,056 14s. 11d. 5 per cent. War Stock. Trustees, "The Official Trustees of Charitable Funds."

---

## THE "KING GEORGE'S FUND FOR SAILORS" BED (1). 1918.

For the Angas Home. £1,583 19s. 11d. 5 per cent. War Stock. Trustees, "The Official Trustees of Charitable Funds."

---

## BRITISH RED CROSS AND ORDER OF ST. JOHN OF JERUSALEM FUND. 1919.

By a gift of £100,000 the British Red Cross Society and the Order of St. John of Jerusalem enabled the Society to purchase the Endsleigh Palace Hotel for the purpose of a Hospital for Tropical Diseases, and of this sum £45,000 was set apart as an endowment thereof. £20,221 0s. 8d. 4½ per cent. Conversion Stock, 1940-44. £20,000 4 per cent. L.M. & S. Rly. Debenture Stock. £13,988 4s. 3½ per cent. Conversion Stock, 1961. Trustees, "The Official Trustees of Charitable Funds."

---

## THE "STANLEY MAUDE" WARD. 1919.

Endowed at the Hospital for Tropical Diseases, Endsleigh Gardens, N.W., by the Mesopotamia Comforts Fund, in memory of the late LIEUTENANT-GENERAL SIR FREDERICK STANLEY MAUDE, K.C.B., C.M.G., D.S.O., £12,745 13s. 3d. 4 per cent. Funding Loan, 1960-90. Trustees, "The Official Trustees of Charitable Funds."



### **THE "SILVER THIMBLE" WARD. 1919.**

Endowed at the Dreadnought Hospital, Greenwich, by the Silver Thimble Fund. £10,623 12s. 2d. 5 per cent. War Stock, 1929-47. Trustees, "The Official Trustees of Charitable Funds."

---

### **THE "ANGAS" BED. 1919.**

At the Angas Convalescent Home, Cudham. Endowed by Mrs. ANGAS, founder of the Home. £1,049 15s. 8d. 5 per cent. War Stock, 1929-47. Trustees, "The Official Trustees of Charitable Funds."

---

### **THE "BALTIC AND LLOYD'S AMBULANCE UNIT" COT. 1919.**

Endowed in the Angas Home, by the Committee of the Baltic and Lloyd's Ambulance Unit. £1,095 16s. 4d. 5 per cent. War Stock, 1929-47. Trustees, "The Official Trustees of Charitable Funds."

---

### **THE "BRITISH AMERICAN" WAR RELIEF FUND OF PHILADELPHIA" BED. 1919.**

Endowed at the Dreadnought Hospital, by the Committee of the above-mentioned Fund. £1,136 13s. 4d. 5 per cent. War Stock, 1929-47. Trustees, "The Official Trustees of Charitable Funds."

---

### **THE "GULLIVER" BED. 1919.**

Endowed in the Dreadnought Hospital, by proceeds of Matinee at the Palladium, arranged by Col. CHARLES GULLIVER. £1,097 7s. 1d. 5 per cent. War Stock, 1929-47, £135 5 per cent. National War Bonds, 1928 (National Sunday League Gift). Trustees, "The Official Trustees of Charitable Funds."

---

### **THE "HAMILTON CANADA" BED. 1919.**

Endowed in the Dreadnought Hospital, by the Hamilton Branch of the Navy League. £1,061 13s. 5 per cent. War Stock, 1929-47. Trustees, "The Official Trustees of Charitable Funds."

---

### **THE "LADIES' EMERGENCY COMMITTEE OF THE NAVY LEAGUE" BEDS. 1919.**

Two Beds have been endowed by the Ladies' Emergency Committee of the Navy League, one at the Dreadnought Hospital, and one at the Angas Convalescent Home. £2,113 10s. 4d. 5 per cent. War Stock, 1929-47. Trustees, "The Official Trustees of Charitable Funds."



## THE "NORMAN AUSTIN TAYLOR" BED. 1919.

Endowed in the Angas Home, by Mr. AUSTIN TAYLOR, in memory of his son, NORMAN AUSTIN TAYLOR, who fell in the war. £1,250 4 per cent. Funding Loan, 1960-90. Trustees, "The Official Trustees of Charitable Funds."

---

## THE "PERTSHIRE" BED. 1919.

Endowed in the Dreadnought Hospital, by the Canteen Committee, Fleet Coal Office, Scapa Flow. £1,051 1s. 11d. 5 per cent. War Stock, 1929-47. Trustees, "The Official Trustees of Charitable Funds."

---

## THE "GUTHRIE RANKIN" FUND. 1919.

A sum of £1,000 was bequeathed by the late Dr. GUTHRIE RANKIN, Consulting Physician of the Dreadnought Hospital, to augment the benefits of the Samaritan Fund. Invested in the purchase of £1,084 13s. 11d. 5 per cent. War Stock, 1929-47. Trustees, "The Official Trustees of Charitable Funds."

---

## THE "SEVENOAKS" BED. 1919.

Endowed in the Angas Convalescent Home, Cudham, by residents in Sevenoaks and the district. £1,095 16s. 4d. 5 per cent. War Stock, 1929-47. Trustees, "The Official Trustees of Charitable Funds."

---

## THE "T. W. SMYTH" BED. 1919.

Endowed in the Dreadnought Hospital, by Mr. and Mrs. T. W. SMYTH, in memory of their son, BASIL W. SMYTH, who fell in the war. £1,084 13s. 11d. 5 per cent. War Stock, 1929-47. Trustees, Official Trustees of Charitable Funds.

---

## THE "MINESWEEPERS" BED. 1920.

Endowed in the Dreadnought Hospital, by a gift of £1,000. Invested in 5 per cent National War Bonds, 1922. Registered. Trustees, The Official Trustees of Charitable Funds.

---

## "LLOYDS BANK" BED. 1920.

Named in the Dreadnought Hospital as a tribute to the fortitude and resource of British Seamen during the Great War, in consideration of annual subscription of fifty pounds from Lloyds Bank, Ltd.

### **"LACEY" BED. 1920.**

A sum of £100 contributed by Miss M. LACEY, towards the endowment of a Bed in the Dreadnought Hospital, Greenwich. Invested in £113 11s. 5 per cent. War Stock, 1929-1947. Trustees, Official Trustees of Charitable Funds.

---

### **"THE BUENOS AIRES" BED (1). 1920.**

Endowed in the Dreadnought Hospital, by a contribution of £1,000 collected in Buenos Aires by Mr. and Mrs. MORRIS. £1,194 16s. 5d. 5 per cent. War Stock, 1929-1947. Trustees, Official Trustees of Charitable Funds.

---

### **"THE BUENOS AIRES" BED (2). 1920.**

Endowed in the Dreadnought Hospital, by a further contribution of £1,000, collected in Buenos Aires by Mr. and Mrs. MORRIS. £1,168 12s. 9d. 5 per cent. War Stock, 1929-1947. Trustees, Official Trustees of Charitable Funds.

---

### **"THE BUENOS AIRES" BED (3). 1920.**

Endowed in King George's Sanatorium for Sailors, Bramshott, Hants, by a contribution of £1,000 collected by Mr. and Mrs. MORRIS. £1,169 10s. 8d. 5 per cent. War Stock, 1929-1947. Trustees, Official Trustees of Charitable Funds.

---

### **"THE ALEC HAMMOND" BED. 1920.**

Endowed in the Dreadnought Hospital, by a gift of £1,000. £1,168 12s. 9d. 5 per cent. War Stock, 1929-1947. Trustees, The Official Trustees of Charitable Funds.

---

### **THE "REYNOLDS" BED. 1920.**

Endowed in the Albert Dock Hospital, by a gift of £1,000 from Captain G. N. REYNOLDS, M.C., and Mrs. REYNOLDS. £1,090 11s. 10d. 5 per cent. War Stock, 1929-1947. Trustees, The Official Trustees of Charitable Funds.

---

### **"MEMBERS OF LLOYD'S, MARINE INSURANCE COMPANIES AND SHIPOWNERS' TRUST" 1920.**

A Bed endowed in the Dreadnought Hospital, by a contribution of One Thousand Pounds, on the occasion of the Sea Services' Commemoration, 4th August, 1919. £1,212 Corporation of London 5 per cent. Stock, 1945-1965. Trustees, The Official Trustees of Charitable Funds.



### THE "ANGAS" WARD. 1920.

Endowed in King George's Sanatorium for Sailors, Bramshott, Hants, by Mrs. ANGAS. £1,169 10s. 8d. 5 per cent. War Stock, 1929-1947. Trustees, Official Trustees of Charitable Funds.

---

### 'SEAMEN'S HOSPITAL AID COMMITTEE' BED (1). 1921.

Endowed by Seamen's Hospital Aid Committee in Dreadnought Hospital, Greenwich. Invested in £1,085 15s. 11d. 5 per cent. War Stock, 1929-1947. Trustees, Official Trustees of Charitable Funds.

---

### "INCHCAPE" FUND. 1921.

For endowment of King George's Sanatorium for Sailors, £70,000. Invested in £10,100 6 per cent. Ceylon Inscribed Stock, £11,113 8s. 5 per cent. War Loan 1929-47 Stock, £10,350 6 per cent. Union of South Africa Stock, 1930-40, £10,500 5½ per cent. Glasgow Corporation, 1935-50, £14,250 4 per cent. London Midland & Scottish Rly. Debenture Stock, £14,400 4 per cent. Southern Rly. Debenture Stock, £11,363 1s. 5d., London County 5 per cent. Stock, £461 4s. 8d. New Zealand 4½ per cent. Inscribed Stock, 1944. Trustees, Official Trustees of Charitable Funds.

---

### "DUKE OF CONNAUGHT" WARD. 1921.

Endowed in King George's Sanatorium for Sailors, Bramshott, Hants, by a contribution of £1,000 from King George's Fund for Sailors. Invested in £997 8s. New Zealand 6 per cent. Inscribed Stock 1936-51. Trustees, Official Trustees of Charitable Funds.

---

### "DUKE OF YORK" WARD. 1921.

Endowed in King George's Sanatorium for Sailors, Bramshott, Hants, by a contribution of £1,000 from King George's Fund for Sailors. Invested in £1,062 5s. 9d. Sheffield Corporation 5½ per cent. Redeemable Debenture Stock 1941-51. Trustees, Official Trustees of Charitable Funds.

---

### THE "SHANGHAI" BED. 1921.

Endowed in King George's Sanatorium for Sailors, Bramshott, Hants, by a contribution of £1,104 7s. 8d. received from the Kung Yik Cotton Spinning and Weaving Co., Ltd., and the Yangtze Cotton Mill, Ltd., per the Admiralty. Invested in £2,103 0s. 10d. India 3 per cent. Stock. Trustees, Official Trustees of Charitable Funds.

---

### "FOX BATLEY" FUND. 1921.

Being a sum of £200 bequeathed to the Society by the late Mr. W. Fox BATLEY. Invested in £202 4s. 8d. Ceylon 6 per cent. Stock 1936-51. Trustees, Official Trustees of Charitable Funds.



### THE "SHEERNESS" BED. 1921.

Endowed in the Dreadnought Hospital, by a contribution of £1,000 from Miss E. GOOD. Invested in £1,133 0s. 2d. 5 per cent. War Stock 1929-47. Trustees, Official Trustees of Charitable Funds.

---

### THE "ROWDEN" FUND. 1921.

Being a gift of £500 Ordinary Stock of the Taff Vale Railway Co., from Major HARRY WETHERELL ROWDEN. Trustees, Official Trustees of Charitable Funds.

---

### THE "McEACHARN" BED. 1922.

Endowed in the Dreadnought Hospital by a contribution of £1,000 from LADY McEACHARN, in memory of her husband, MALCOLM DONALD McEACHARN. Invested in £997 8s. 11d. 5 per cent. War Loan Stock, 1929-47. Trustees, Official Trustees of Charitable Funds.

---

### THE "ORFORD-WALKER" BED. 1922.

Endowed in the Dreadnought Hospital by a bequest of £1,000 from Mrs. C. T. ORFORD, in memory of her husband and three brothers. Invested in £996 15s. 5d. 5 per cent. War Loan Stock, 1929-47. Trustees, Official Trustees of Charitable Funds.

---

### THE "SWEDISH" BED. 1922.

Endowed in the Dreadnought Hospital by a gift of £1,000 from Stevedore J. J. HOVEY, as a tribute to Swedish Seamen. Invested in £1,004 6s. 9d. 5 per cent. War Loan Stock, 1929-47. Trustees, Official Trustees of Charitable Funds.

---

### THE "LAMBERT" BED. 1922.

Endowed in the Dreadnought Hospital by a sum of £1,000 bequeathed by Professor CARLTON JOHN LAMBERT, M.A., F.R.A.S., as a memorial to Seamen. Invested in £1,004 6s. 9d. 5 per cent. War Loan Stock, 1929-47. Trustees, Official Trustees of Charitable Funds.

---

### THE "ANNIE BARNES" BEDS. 1922.

A bed endowed in each of the following Institutions—the Dreadnought Hospital, King George's Sanatorium, and the Angas Convalescent Home—by a bequest of £3,000 from Miss ANNIE BARNES, to benefit Sailors, received per SIR WALTER TROWER, Executor. Invested in £3,013 0s. 3d. 5 per cent. War Loan Stock, 1929-47. Trustees, Official Trustees of Charitable Funds.



## **THE "ANGAS" BED. 1922.**

Endowed in the Dreadnought Hospital by a gift of £1,000 from Mrs. ANGAS. Invested in £1,004 6s. 9d. 5 per cent. War Loan Stock, 1929-47. Trustees, Official Trustees of Charitable Funds.

---

## **THE "CEYLON" BED FUND. 1922-1925.**

A sum of £1,000 collected in Ceylon towards the endowment of a bed. Invested in £1,030 14s. 8d. 5 per cent. War Loan Stock, 1929-47. Trustees, Official Trustees of Charitable Funds.

---

## **"SHANGHAI SILVER THIMBLE FUND" BED. 1922.**

A sum of £749 15s. 3d. contributed by the SHANGHAI SILVER THIMBLE FUND towards the endowment of a bed in the Dreadnought Hospital. Invested in £749 7s. 8d. 5 per cent. War Loan Stock, 1929-47. Trustees, Official Trustees of Charitable Funds.

---

## **THE "SCHOOLS" BED FUND. 1922-1925.**

A sum of £1,000 contributed by various Schools towards the endowment of a bed in the Angas Convalescent Home. Invested in £821 13s. 3d. 5 per cent. War Stock, 1929-47, and £256 8s. 6d. 3½ per cent. Conversion Stock, 1929-47. Trustees, Official Trustees of Charitable Funds.

---

## **SEAMEN'S HOSPITAL AID COMMITTEE BED (2). 1923.**

Endowed by Seamen's Hospital Aid Committee in Dreadnought Hospital. The gift of Freemasons, £1,000. Invested in £994 3s. 7d. 5 per cent. War Stock, 1929-47. Trustees, Official Trustees of Charitable Funds.

---

## **SEAMEN'S HOSPITAL AID COMMITTEE BED (3). 1923.**

Endowed by Seamen's Hospital Aid Committee in Dreadnought Hospital. Invested in £905 15s. 9d. New South Wales 5 per cent. Stock, 1932-42, £127 15s. 9d. 3½ per cent. Conversion Stock, 1940-44. Trustees, Official Trustees of Charitable Funds.

### THE "DOUGLAS VERNON COW" BED. 1923.

Endowed in the Dreadnought Hospital by a gift of £1,000 from Mr. DOUGLAS COW. Invested in £1,167 London Midland & Scottish Rly. 4 per cent. Preference Stock, 1923. Trustees, Official Trustees of Charitable Funds.

### THE MOORSOM TRUST BED (1). 1923.

### THE MOORSOM TRUST BED (2). 1923.

Endowed in the Dreadnought Hospital, Greenwich, in memory of Sir ROBERT MOORSOM, H.M.S. "Revenge," Trafalgar. Captain WILLIAM MOORSOM, H.M.S. "Diadem," Crimea. £1,800 received from King George's Fund for Sailors for the above endowments. Invested in £2,356 10s. 8d. 3½ per cent. Conversion Stock, 1961. Trustees, Official Trustees of Charitable Funds.

### THE MOORSOM TRUST BED (3). 1924.

Endowed in the Tilbury Hospital, in memory of Sir ROBERT MOORSOM, H.M.S. "Revenge," Trafalgar. CAPTAIN WILLIAM MOORSOM, H.M.S. "Diadem," Crimea. £1,724 received from King George's Fund for Sailors for this Endowment. Invested in £1,718 5s. 1d. 3½ per cent. Conversion Stock, and £517 London Electric Rly. 4 per cent. Preference Stock. Trustees, Official Trustees of Charitable Funds.

### SEAMEN'S HOSPITAL AID COMMITTEE BED (4). 1924.

Endowed by Seamen's Hospital Aid Committee in Dreadnought Hospital. Invested in £1,284 7s. 9d. Conversion 3½ per cent. Stock. Trustees, Official Trustees of Charitable Funds.

### SEAMEN'S HOSPITAL AID COMMITTEE BED (5). 1925.

Endowed by Seamen's Hospital Aid Committee in Dreadnought Hospital. Invested in £1,018 0s. 9d. Commonwealth of Australia 4¾ per cent. Registered Stock, 1940-60. Trustees, Official Trustees of Charitable Funds.

### SIR ELLIS KADOORIE TRUST. 1924.

Endowed in the Dreadnought Hospital. £221 14s. 4d. invested in £250 4 per cent. Funding Loan. This endowment was allocated to the Seamen's Hospital Society by the Official Trustees of Charitable Funds.



### **JULIA THOMAS FUND. 1924.**

£900 received on account of Samaritan Fund, Seamen's Hospital Society. Invested in £1164 18s. 3½ per cent. Conversion Stock. Trustees, Official Trustees of Charitable Funds.

---

### **MCCARTHY MAIN TRUST. 1924.**

Endowment of one bed in the Dreadnought Hospital, and one bed in the Tilbury Hospital, in memory of LT.-COMDR. JAMES MCCARTHY MAIN, Invested in £2,049 15s. 3d. Commonwealth of Australia 4½ per cent. Registered Stock, 1940-60. Trustees, Official Trustees of Charitable Funds.

---

### **KING GEORGE'S FUND FOR SAILORS' BED (2). 1925.**

Endowed by King George's Fund at Tilbury Hospital. Invested in £1,313 5s. 3d. South Indian Railway 4 per cent. Debenture Registered Stock. Trustees, The Official Trustees of Charitable Funds.

---

### **KING GEORGE'S FUND FOR SAILORS' BED (3). 1925.**

A sum of £1,000 has been received from King George's Fund for Sailors, being a grant from the Henry H. Wills' Fund, for the endowment of a bed at the Tilbury Hospital. Invested in £992 8s. 9d. Cardiff Corporation 5 per cent. Redeemable Stock, 1945-65. Trustees, Official Trustees of Charitable Funds.

---

### **THE "JAMES NOURSE" BEDS. 1925.**

Endowed at the Dreadnought Hospital, Greenwich, by Mrs. JAMES NOURSE, in memory of her late husband. Invested in £2,529 London, Midland and Scottish Railway 4 per cent. Guaranteed Stock. Trustees, The Official Trustees of Charitable Funds.

---

### **SINGHANEI INDIAN WARD FUND.**

Endowed in the Tilbury Hospital, by Mr. P. SINGHANEI, of Poona, who gave a Lakh of Rupees for establishing a SinghaneI Indian Ward, £2,700 being invested in the following Stocks:—£1,144 India 4½ per cent. Stock, £89 East India Railway Annuity, Class "B," and £264 7s. 3d. 3½ per cent. Conversion Stock. Trustees, Official Trustees of Charitable Funds.

### **THE BERNHARD BARON FUND. 1925.**

To provide medals and prizes for the Nurses' Training School at the Dreadnought Hospital. £500 invested in £520 15s. 2d. Victoria Government  $4\frac{3}{4}$  per cent. Inscribed Stock 1940-60. Trustees, The Official Trustees of Charitable Funds.

---

### **SEAMEN'S HOSPITAL AID COMMITTEE BED (6). 1926.**

Endowed by Seamen's Hospital Aid Committee, in Dreadnought Hospital. Invested in £1,037 17s. 11d. Commonwealth of Australia  $4\frac{3}{4}$  per cent. Registered Stock, 1940-60. Trustees, Official Trustees of Charitable Funds.

---

### **"AILEEN CONGREVE" BED. 1926.**

Endowed in Dreadnought Hospital, by gift of £1,000 from Trustees of the late WILLIAM JOHNSTON. Invested in £1,350 London Electric Railway 4 per cent. Preference Stock. Trustees, Official Trustees of Charitable Funds.

---

### **"AILEEN CONGREVE" BED (2). 1926.**

A sum of £1,000 has been received from King George's Fund for Sailors for endowment of a Bed at the Dreadnought Hospital. Invested in £998 13s. Commonwealth of Australia 5 per cent. Stock, 1935-45. Trustees, Official Trustees of Charitable Funds.

---

### **THE "CEYLON" BED FUND (2). 1926.**

A sum of £1,000 collected in Ceylon towards the endowment of a Bed at the Hospital for Tropical Diseases. Invested in £1,702 London and North Eastern Railway 3 per cent. Debenture Stock. Trustees, Official Trustees of Charitable Funds.

---

### **"WIRELESS" BED. 1926.**

By the courtesy of the British Broadcasting Co., an appeal was broadcast from 2LO on 5th September, for funds to endow a Bed at the Dreadnought Hospital. £325 14s. 5d. has been received. £300 has been invested in £299 6s. 6d. Commonwealth of Australia 5 per cent. Stock, 1935-45. Trustees, Official Trustees of Charitable Funds.

---

### **C.O.L. G.M. TRUST. 1926.**

A donation of £100 has been received from an anonymous Donor. Invested in £99 14s. 6d. Government of the Commonwealth of Australia 5 per cent. Reg. Stock, 1935-45. Trustees, Official Trustees of Charitable Funds.



## SEAMEN'S HOSPITAL AID COMMITTEE BED NO. 7. 1927.

Endowed by Seamen's Hospital Aid Committee, in Dreadnought. Invested in £986 London, Midland & Scottish Railway 5 per cent Debenture Stock. Trustees, Official Trustees of Charitable Funds.

## G. W. LINDSAY WHITE BED. 1927.

A donation of £1,000 received from Mrs. LINDSAY WHITE, to endow a bed at the Hospital for Tropical Diseases, to perpetuate the memory of her husband, the late G. W. LINDSAY WHITE, Esq. Invested in £1,138 Great Western, Bristol & Exeter Railways 4½ per cent Rent Charge Stock. Trustees, Official Trustees of Charitable Funds.

## TROSSACHS BED. 1927.

A contribution of £1,000 from a donor who wishes to remain anonymous, to endow a bed in the Dreadnought Hospital. Invested in £986 London, Midland & Scottish Railway 5 per cent Debenture Stock. Trustees, Official Trustees of Charitable Funds.

## BURMAH FUND BED NO. 2. 1927.

The Government of Burmah set aside the sum of £373 14s. towards the endowment of a second bed in the Hospital for Tropical Diseases. Invested in £489 4s. 7d. 3½ per cent Conversion Loan. Trustees, Official Trustees of Charitable Funds.



ONE OF THE TABLETS IN MOSAIC OVER AN ENDOWED BED.

£1,000 Endows a Bed for all time



## £1,000 Endows a Bed in perpetuity.

### NAMED BEDS AND WARDS

In the Hospitals, the Sanatorium, and the Convalescent Home of the

### SEAMEN'S HOSPITAL SOCIETY.

"D."—Dreadnought; "A.D."—Albert Dock; "A.H."—Angas Home; "SAN."—Sanatorium; "H.T.D."—Hospital for Tropical Diseases; "T"—Tilbury.

Name of Bed or Ward.	Year.
THE CHARLTON BED, "D." .. ..	1890
THE JENNINGS BED, "A.D." .. ..	1891
THE GOTHIC BED, "A.D." .. ..	1893
THE DONALD CURRIE WARD, "D." ..	1896
THE COOTE BED, "A.D." .. ..	1897
THE QUEEN VICTORIA BED, "A.D." ..	1897
THE SIR WILLIAM MAXWELL COT, "A.D."	1899
THE P. & O. BED, "A.D." .. ..	1899
THE NAIRNE BED, "A.D." .. ..	1899
THE MALCOLM CAMPBELL BED, "A.D."	1902
THE ARGONAUT BED, "A.D." .. ..	1902-6
THE TRINITY HOUSE BED, "A.D." ..	1904
THE BUCKWELL BED, "D." .. ..	1906-10
THE BERTHA COT, "D." .. ..	1907
THE CHRYSANTHEMUM BED, "D." ..	1908
THE HARRIETTE McILWRAITH BED, "D."	1909
THE ANNIE ZUNZ WARD, "D." .. ..	1910
THE LAW BED, "D." .. ..	1911
THE GEORGE BUSK BED, "D." .. ..	1911
THE FRASER WARD, "D." .. ..	1911
THE MAUDE ASHLEY BED, "D." .. ..	1912
THE MAUDE ASHLEY COT, "D." .. ..	1912
THE MAUDE ASHLEY BED, "A.D." ..	1916
THE STIDOLPH BED, "D." .. ..	1913
THE CHAMBERLAIN WARD, "H.T.D." ..	1913
THE BEVAN BED, "D." .. ..	1915
THE S. A. OXTOPY BED, "D." .. ..	1915
THE GERALD LEATHER BED, "D." ..	1915
THE SILVERTOWN COT, "A.D." .. ..	1917
THE HONG KONG BEDS (4), "D." ..	1917
THE JACOBS BED, "D." .. ..	1917
THE BURMA BED, "H.T.D." .. ..	1917
THE CHERRY BLOSSOM BED, "D." ..	1918
THE GORDON BED, "A.H." .. ..	1918



# Annual Number of Patients Treated by the Seamen's Hospital Society since its Establishment.

Year.	GREENWICH.		TOTAL.	Year.	GREENWICH.		Royal Albert Dock Hospital.		Hospital for Tropical Diseases.		TILBURY HOSPITAL.		ANGAS HOME.	King George's Sanatorium for Sailors.	DISPENSARIES. New Patients.		TOTAL.
	In.	New Out.			In.	New Out.	In.	New Out.	In.	New Out.	In.	New Out.			Well Street and E. India Dock Road.	Gravesend.	
1821	413	...	413	<i>Bt. frd</i>	110842	66187	...	...	...	...	...	...	...	...	...	...	177029
1822	788	...	788		1874	2058	...	...	...	...	...	...	...	...	...	...	3567
1823	919	...	919		1875	1856	...	...	...	...	...	...	...	...	...	...	3541
1824	1249	...	1249		1876	2106	...	...	...	...	...	...	...	...	...	...	4892
1825	1481	...	1481		1877	2077	...	...	...	...	...	...	...	...	...	...	5157
1826	1854	412	2266		1878	1549	...	...	...	...	...	...	...	...	...	...	4553
1827	2124	612	2736		1879	1740	...	...	...	...	...	...	...	...	...	...	4824
1828	1877	623	2500		1880	1808	...	...	...	...	...	...	...	...	...	...	4804
1829	1755	682	2437		1881	1978	...	...	...	...	...	...	...	...	...	...	6939
1830	1868	701	2569		1882	2190	...	...	...	...	...	...	...	...	...	...	7308
1831	2017	954	2971		1883	2216	...	...	...	...	...	...	...	...	...	...	8110
1832	2243	824	3067		1884	1561	...	...	...	...	...	...	...	...	...	...	8921
1833	2201	994	3195		1885	1416	...	...	...	...	...	...	...	...	...	...	7290
1834	2422	1043	3465		1886	2095	...	...	...	...	...	...	...	...	...	...	7454
1835	2341	1191	3532		1887	2188	...	...	...	...	...	...	...	...	...	...	7361
1836	2510	1272	3782		1888	2248	...	...	...	...	...	...	...	...	...	...	8162
1837	2503	1505	4008		1889	2198	...	...	...	...	...	...	...	...	...	...	9112
1838	2679	1502	4081		1890	2442	...	...	...	...	...	...	...	...	...	...	11224
1839	2573	1371	3944		1891	2642	...	...	...	...	...	...	...	...	...	...	13510
1840	2564	1505	4069		1892	2268	...	...	...	...	...	...	...	...	...	...	16435
1841	2774	1644	4418		1893	2254	...	...	...	...	...	...	...	...	...	...	17747
1842	2737	1982	4719		1894	2087	...	...	...	...	...	...	...	...	...	...	17427
1843	2778	2033	4811		1895	2095	...	...	...	...	...	...	...	...	...	...	18293
1844	2415	1794	4209		1896	2254	...	...	...	...	...	...	...	...	...	...	19522
1845	2421	1595	4016		1897	2167	...	...	...	...	...	...	...	...	...	...	25201
1846	2312	1629	3941		1898	1997	...	...	...	...	...	...	...	...	...	...	25398
1847	2712	1941	4653		1899	1987	...	...	...	...	...	...	...	...	...	...	25797
1848	2581	2153	4734		1900	1912	...	...	...	...	...	...	...	...	...	...	25592
1849	2239	2099	4338		1901	2044	...	...	...	...	...	...	...	...	...	...	25176
1850	2095	1528	3623		1902	1969	...	...	...	...	...	...	...	...	...	...	23858
1851	2242	1642	3884		1903	1913	...	...	...	...	...	...	...	...	...	...	24469
1852	2316	1554	3870		1904	1739	...	...	...	...	...	...	...	...	...	...	26052
1853	2563	1458	4021		1905	1719	...	...	...	...	...	...	...	...	...	...	25290
1854	3007	1632	4639		1906	1694	...	...	...	...	...	...	...	...	...	...	30441
1855	2130	1650	3780		1907	1861	...	...	...	...	...	...	...	...	...	...	29602
1856	1851	1658	3509		1908	1704	...	...	...	...	...	...	...	...	...	...	30899
1857	1902	1527	3429		1909	1718	...	...	...	...	...	...	...	...	...	...	34300
1858	1992	1440	3432		1910	1821	...	...	...	...	...	...	...	...	...	...	33705
1859	1782	1437	3219		1911	2069	...	...	...	...	...	...	...	...	...	...	32151
1860	1779	1202	2981		1912	1969	...	...	...	...	...	...	...	...	...	...	31175
1861	2244	1539	3783		1913	1885	...	...	...	...	...	...	...	...	...	...	25062
1862	1923	1610	3533		1914	1589	...	...	...	...	...	...	...	...	...	...	22125
1863	1964	1480	3444		1915	1935	...	...	...	...	...	...	...	...	...	...	16547
1864	1912	1353	3265		1916	2433	...	...	...	...	...	...	...	...	...	...	16843
1865	1927	1145	3072		1917	2641	...	...	...	...	...	...	...	...	...	...	17140
1866	2186	1164	3350		1918	2979	...	...	...	...	...	...	...	...	...	...	16909
1867	1969	1050	3019		1919	2699	...	...	...	...	...	...	...	...	...	...	18229
1868	1892	1080	2972		1920	2254	...	...	...	...	...	...	...	...	...	...	18598
1869	1937	1009	2946		1921	2471	...	...	...	...	...	...	...	...	...	...	21665
1870	2012	1358	3370		1922	2408	...	...	...	...	...	...	...	...	...	...	20963
1871	2051	1671	3722		1923	2514	...	...	...	...	...	...	...	...	...	...	21202
1872	2011	1474	3485		1924	2636	...	...	...	...	...	...	...	...	...	...	24514
1873	1905	1515	3420		1925	2997	...	...	...	...	...	...	...	...	...	...	27707
					1926	2784	...	...	...	...	...	...	...	...	...	...	28264
					1927	2692	...	...	...	...	...	...	...	...	...	...	29559
<i>d. frd.</i>	110842	66187	177029	<i>Total</i>	225338	491517	21430	233117	4748	157	2489	15480	3641	771	95067	23360	1167115

a On board H.M.S. "Grampus" (50 Gun Ship).

b Transferred to H.M.S. "Dreadnought" (104 Gun Ship).

c Cholera epidemic—H.M.S. "Dreadnought" supplemented by H.M.Ss. "Devonshire" and "Bacchante."

d Transferred to H.M.S. "Caledonia" (120 Gun Ship); and her name altered to "Dreadnought."

e Transferred to Infirmary of Greenwich Hospital, on shore.

f Up to this year (with the exception of the first three years) the Annual Reports were made up to the 31st January.

g Eleven months only.

h Dispensary opened at Well Street, London Docks, 18/10/80.

i Hospital partly closed for Repairs, 8/11/84 to 1/10/85.

j Dispensary opened at Gravesend, 1/6/87.

k Branch Hospital opened by H.R.H. the Princess of Wales, 24/6/90.

m Dispensary moved from Well Street to 51, East India Dock Road, 1/10/91.

n The U. W. Floor emptied in readiness for Cholera cases during a part of the year.

o Branch Hospital enlarged to 50 Beds.

p Out-Patient Department enlarged and re-organized.

q Out-Patient Department closed from August 7th, 1914.

r Angas Home opened at Cudham, 8th July, 1918.

s Hospital for Tropical Diseases opened 9/2/20.

t Gravesend Dispensary closed June, 1921.

u King George's Sanatorium for Sailors opened by H.R.H. the Duke of York, 12/7/21.

v Tilbury Hospital taken over by S.H.S., 1/1/24.

w Ditto Extension opened 24/6/25.

x Ditto Childrens Ward opened 10/4/27.







Name of Bed or Ward.	Year.
THE HARRIETTE ANNE McILWRAITH BED, "A.H." .. .. .	1918
SIR WALTER BECKER BED, "A.H." ..	1918
KING GEORGE'S FUND FOR SAILORS BED, "A.H." .. .. .	1918
OVERSEAS BRANCH OF THE NAVY LEAGUE BED, "A.H." .. .. .	1918
THE JULIAN HENRY BED, "A.D." ..	1918
THE BRITISH RED CROSS AND ORDER OF ST. JOHN OF JERUSALEM FUND, "H.T.D." .. .. .	1919
THE SILVER THIMBLE WARD, "D." ..	1919
THORNTON HEATH BED.	ITALIA BED.
WIMBLEDON AND MERTON BED.	ALDERNEY AND SARK BED.
NOTTINGHAM BED.	GUERNSEY BED.
LONDON BED.	JERSEY BED.
THE "QUIVER" BED.	BIRMINGHAM BED
THE STANLEY MAUDE WARD, "H.T.D."	1919
THE ANGAS BED, "A.H." .. .. .	1919
THE BALTIC AND LLOYD'S AMBULANCE UNIT COT, "A.H." .. .. .	1919
THE BRITISH AMERICAN WAR RELIEF FUND OF PHILADELPHIA BED, "D." ..	1919
THE GULLIVER BED, "D." .. .. .	1919
THE HAMILTON CANADA BED, "D." ..	1919
THE LADIES' EMERGENCY COMMITTEE OF THE NAVY LEAGUE BED, "D." ..	1919
THE LADIES' EMERGENCY COMMITTEE OF THE NAVY LEAGUE BED, "A.H." ..	1919
THE NORMAN AUSTIN TAYLOR BED, "A.H."	1918
THE PERTSHIRE BED, "D." .. .. .	1919
THE SEVENOAKS BED, "A.H." .. .. .	1919
THE SMYTH BED, "D." .. .. .	1919
THE MINESWEEPERS' BED, "D." .. ..	1920
LLOYDS BANK BED, "D." .. .. .	1920
LACEY BED, "D." .. .. .	1920
BUENOS AIRES BED No. 1, "D." .. ..	1920
BUENOS AIRES BED No. 2, "D." .. ..	1920
BUENOS AIRES BED, "SAN." .. .. .	1920
ALEC HAMMOND BED, "D." .. .. .	1920
REYNOLDS' BED "A.D." .. .. .	1920
MEMBERS OF LLOYD'S, MARINE INSUR- ANCE COMPANIES AND SHIPOWNERS' TRUST, "D." .. .. .	1920
ANGAS WARD, "SAN." .. .. .	1920
SEAMEN'S HOSPITAL AID COMMITTEE FUND, "D." .. .. .	1921



Name of Bed or Ward.	Year.
SHEERNESS BED, "D." .. ..	1921
SHANGHAI BED, "SAN." .. ..	1921
INCHCAPE WARD, "SAN." .. ..	1921
DUKE OF YORK WARD, "SAN." .. ..	1921
DUKE OF CONNAUGHT WARD, "SAN." ..	1921
THE ANGAS BED, "D." .. ..	1922
THE McEACHARN BED, "D." .. ..	1922
THE ORFORD-WALKER BED, "D." ..	1922
THE SWEDISH BED, "D." .. ..	1922
THE LAMBERT BED, "D." .. ..	1922
THE ANNIE BARNES BED, "D." .. ..	1922
THE ANNIE BARNES BED, "A.H." ..	1922
THE ANNIE BARNES BED, "SAN." ..	1922
SEAMEN'S HOSPITAL AID COMMITTEE BED No. 2, "D." .. ..	1923
SEAMEN'S HOSPITAL AID COMMITTEE BED No. 3, "D." .. ..	1923
THE DOUGLAS VERNON COW BED, "D."	1923
KING GEORGE'S FUND FOR SAILORS'— MOORSOM TRUST BED, No. 1, "D."	1923
MOORSOM TRUST BED, No. 2, "D."	1923
MOORSOM TRUST BED, No. 3, "T."	1924
SEAMEN'S HOSPITAL AID COMMITTEE BED No. 4, "D." .. ..	1924
McCARTHY MAIN BED, "D." .. ..	1924
McCARTHY MAIN BED, "T." .. ..	1924
SEAMEN'S HOSPITAL AID COMMITTEE BED No. 5, "D." .. ..	1925
KING GEORGE'S FUND FOR SAILORS'— A WARD NAMED, "D." .. ..	1925
BED ENDOWED, "T." .. ..	1925
HENRY H. WILLS BED, "T." .. ..	1925
CEYLON BED, "H.T.D." .. ..	1925
SCHOOLS BED, "A.H." .. ..	1925
JAMES NOURSE BED, "D." .. ..	1925
JAMES NOURSE BED, "T." .. ..	1925
PRUDENTIAL BED, "D." .. ..	1925
SEAMEN'S HOSPITAL AID COMMITTEE BED No. 6, "D." .. ..	1926
AILEEN CONGREVE BED No. 1, "D." ..	1926
KING GEORGE'S FUND FOR SAILORS, AILEEN CONGREVE BED No. 2, "D."	1926
CEYLON BED No. 2, "H.T.D." .. ..	1926
SEAMEN'S HOSPITAL AID COMMITTEE BED NO. 7, "D." .. ..	1927
"G. W. LINDSAY WHITE BED," "H.T.D." ..	1927
TROSSACHS BED, "D." .. ..	1927



TABLE showing the different Countries to which the In-patients treated by the Society belonged.

	From 1st Jan. to 1st Dec., 1927.	Total number since foundation.		From 1st Jan. to 31st Dec., 1927.	Total number since foundation
			<i>Brought forward ..</i>	5,239	222,031
England .. .. .	4,018	147,884	Ionian Isles .. .. .	..	6
Scotland .. .. .	287	18,008	Italy .. .. .	6	1,855
Ireland .. .. .	192	14,956	Jamaica .. .. .	2	74
Wales .. .. .	62	3,911	Japan .. .. .	27	758
Channel Islands ..	7	691	*Latvia .. .. .	12	24
Abyssinia .. .. .	..	4	Madagascar .. .. .	1	5
Aden .. .. .	4	37	Madeira .. .. .	..	4
Africa .. .. .	61	1,515	Malay .. .. .	5	52
Antigua .. .. .	..	4	Malta .. .. .	11	233
Arabia .. .. .	9	220	Mauritius .. .. .	1	101
Assyria .. .. .	..	2	Mexico .. .. .	1	9
Australia .. .. .	35	1,085	Newfoundland .. .. .	1	30
Austria .. .. .	..	2,984	New Zealand .. .. .	10	379
Azores .. .. .	..	2	Norway .. .. .	64	9,482
Barbados .. .. .	..	63	Nova Scotia .. .. .	1	10
Belgium .. .. .	3	293	Palestine .. .. .	..	15
Bermuda .. .. .	..	10	Persia .. .. .	..	12
Brazil .. .. .	3	61	Peru .. .. .	3	5
British Colonies (before detailed classification)	..	537	Philippines .. .. .	..	6
British Guiana ..	7	58	Poland .. .. .	2	57
Bulgaria .. .. .	..	1	Portugal (including Goa)	9	1,463
Canada .. .. .	10	2,671	Roumania .. .. .	1	27
Cape Verde Islands	..	2	Russia .. .. .	18	1,935
Ceylon .. .. .	9	101	Samoa .. .. .	..	6
Chili .. .. .	..	28	St. Helena .. .. .	1	8
China .. .. .	62	1,939	St. Vincent .. .. .	..	5
Cochin China ..	..	4	Seychelles .. .. .	..	12
Corsica .. .. .	..	2	Siam .. .. .	1	7
Crete .. .. .	..	4	Sierra Leone .. .. .	1	25
Cuba .. .. .	..	4	South Africa .. .. .	11	241
Cyprus .. .. .	3	29	South America .. .. .	5	627
Curaçoa .. .. .	..	1	South Sea Islands ..	..	306
Czechoslovakia ..	..	1	Spain .. .. .	3	975
Denmark .. .. .	21	3,578	Sweden .. .. .	31	7,670
Dominica .. .. .	..	1	Switzerland .. .. .	3	76
East Indies .. ..	1	5,685	Straits Settlements	..	8
Egypt .. .. .	2	111	Tasmania .. .. .	2	46
*Estonia .. .. .	..	7	Trinidad .. .. .	..	10
Finland .. .. .	16	3,247	Turkey .. .. .	..	140
France .. .. .	14	1,278	Turkey in Asia .. ..	..	8
Germany .. .. .	12	5,193	United States .. .. .	42	4,598
Gibraltar .. .. .	2	7	Uruguay .. .. .	..	1
Greece .. .. .	12	587	Venezuela .. .. .	..	1
Greenland .. .. .	..	1	West Indies .. .. .	11	3,929
Holland .. .. .	11	1,346	Zanzibar .. .. .	..	6
Iceland .. .. .	..	21	Born at Sea .. .. .	..	228
India .. .. .	374	3,997	Unknown .. .. .	8	154
<i>Carried forward</i> ..	5,239	222,031	<i>Total</i> .. .. .	5,533	257,665

\* Previous to 1924, included in Russia.

## LEGACIES RECEIVED.

		£	s.	d.	£	s.	d.
1823	John Forbes, Esq. (duty paid by Sir Chas. Forbes, Bart.)				1,000	0	0
1824	Thomas Warre, Esq. (duty deducted)	90	0	0			
"	William Nollekens, Esq., with interest	20	3	10			
					110	3	10
1828	Rev. J. Legrew, from Mrs. Phipps, deceased				50	0	0
1831	Mr. Matthew Capponi (Surgeon, R.N.)				97	9	5
1832	Adam Ahlback (a Patient)	10	0	0			
"	Captain Hugh Reid (duty deducted)	90	0	0			
"	William Simson, Esq. (duty deducted)	90	0	0			
					190	0	0
1833 to 1841	John Lydekker, Esq.	10,295	11	4			
"	Ditto stock	48,434	16	11			
"	Executors of the late J. H. Tritton, Esq.	18	0	0			
"	Sundries by Patients	16	6	2			
					58,764	14	5
1834	Mr. Richard Neale	81	9	0			
"	Thomas Snodgrass, Esq., Bank Stock	1,000	0	0			
					1,081	9	0
1835	Daniel Ince, Esq., with interest				393	19	1
1836	J. J. Holford, Esq. (free of duty)	100	0	0			
"	Emuel Basball, Seaman (a Patient)	21	10	3			
					121	10	3
1837	Miss Elizabeth Cook (duty deducted)	270	0	0			
"	Thomas Williams (a Patient)	15	0	0			
					285	0	0
1838	Colonel William Charles Alston (free of duty)	100	0	0			
"	Mrs. Sarah Wakefield (duty deducted)	450	0	0			
"	Executors of the late Robert Manning, Esq., of Mexico	431	4	4			
					981	4	4
1839	Sundries by Patients				29	15	6
1840	Mrs. Catherine Veronica Miller (less duty), stock	1,000	0	0			
"	Sir T. B. Mash	10	0	0			
"	Commander Otway	21	0	0			
					1,031	0	0
1841	Miss Mary Parish	91	19	0			
"	Captain John Renwick	90	0	0			
"	Thomas Barry, Esq. (free of duty)	100	0	0			
"	Charles Davy (duty deducted)	45	0	0			
					326	19	0
1842	Miss Brunton, Administratrix of William Brunton Esq.	485	0	9			
"	Mrs. Elizabeth Woodcock (free of duty), stock	400	0	0			
"	The Marquis of Hertford (duty deducted)	90	0	0			
"	Mrs. Mary Simmonds (duty free) stock	235	0	0			
"	Mrs. Elizabeth Salmon (duty free)	100	0	0			
"	Joseph Blyth, Esq. (duty deducted)	135	0	0			
"	F. P. Stubbs, Esq., and interest	503	6	8			
"	Anthony Baker (a Patient)	33	12	4			
					1,981	19	9
1844	James Clegg, Esq. (duty deducted)	900	0	0			
"	Solomon Levy, Esq., of Sydney, and interest	241	6	5			
"	Mr. William Waters	1,909	16	3			
					2,051	2	8
1845	Francis Baily, Esq. (duty deducted)	180	0	0			
"	Christian Tawk, Esq.	100	0	0			
"	Harry Charrington, Esq. (duty free)	500	0	0			
"	Robert Lowrey, Esq.	1,558	13	0			
"	Ditto stock	2,131	13	9			
"	Mrs. Ann Eaton, stock	200	0	0			
"	Mrs. Sharp	100	0	0			
"	John Moore, Esq.	30	0	0			
					4,800	6	9
1846	The late Captain Margoty (per his widow)	21	0	0			
"	Mrs. Margoty	45	0	0			
"	One-third of intended bequest of the late J. Somes, Esq.	333	6	8			
"	Christian Thornstedt (a Patient)	6	0	0			
					405	6	8



		£	s.	d.	£	s.	d.
1847	Henry Wright, Esq., with interest .. .. .	596	12	8			
..	Captain John Locke, H.C.S. (duty deducted) .. .. .	270	0	0			
					866	12	8
1849	Captain John Simpson, R.N. .. .. .	18	0	0			
..	Robert Newman Hunt, Esq. (duty free) .. .. .	500	0	0			
..	Rev. George Atwick (duty deducted), stock .. .. .	1,372	10	6			
					1,890	10	0
1850	John Henry Peacock, Esq. (duty free) .. .. .	100	0	0			
..	Lieut. C. C. Powell, R.N. .. .. .	10	0	0			
..	Lieut.-Col. H. A. Purchas, H.C.S.—						
	1st Instalment, 1850 .. .. .	1,166	4	10			
	2nd .. .. .	137	8	10			
	3rd .. .. .	47	2	2			
..	Vice-Admiral the Hon. D. P. Bouverie (duty free) .. .. .	100	0	0			
..	Captain J. W. Trotter, R.N. .. .. .	10	0	0			
..	D. Forbes (a Patient) .. .. .	11	8	9			
..	Lady Colville .. .. .	10	0	0			
..	Benjamin Hill, Esq., with interest .. .. .	319	0	5			
..	James George Boucher, Esq. .. .. .	100	0	0			
					2,011	5	0
1853	Capt. Edw. John Johnson, R.N. .. .. .				45	0	0
1854	Miss Louisa Storck .. .. .	200	0	0			
..	John Wild, Esq. .. .. .	105	0	0			
..	Miss Elizabeth Lowry (duty deducted) .. .. .	22	10	0			
					327	10	0
1855	T. A. Hewson, Esq., with interest .. .. .	1,159	2	4			
..	Captain Rogers Lawrence .. .. .	493	12	4			
					1,652	14	8
1856	John Markham Davison, Esq., R.N. .. .. .	5	0	0			
..	Mrs. D. Kennedy, with interest .. .. .	109	16	10			
..	Miss Charlotte Rebecca Howard, with interest .. .. .	1,021	15	7			
					1,136	12	5
1857	Joseph C. Bourley, late Seaman on board the "Monarchy" .. .. .	35	5	3			
..	Mrs. Moore (duty deducted) .. .. .	270	0	0			
..	E. M. Van Butchell, Esq. .. .. .	100	0	0			
..	Lady Scott (duty deducted) .. .. .	90	0	0			
..	Captain Walter Pitcairn (duty deducted) .. .. .	45	0	0			
..	Lord Middleton .. .. .	100	0	0			
					640	5	3
1858	Edmund Clegg, Esq. (duty deducted) .. .. .	90	0	0			
..	Mr. Samuel John Lowe (duty deducted) .. .. .	87	3	6			
..	Capt. H. Fitzgerald, R.N., and interest (duty deducted) .. .. .	9,551	14	2			
..	Thomas Dunbar, Esq. (duty deducted) .. .. .	85	19	0			
..	Captain Le Blanc (duty deducted) .. .. .	90	0	0			
..	Miss Mash, Seymour Place (duty deducted) .. .. .	22	10	0			
..	Harry Osborn Cureton, Esq. (duty deducted), stock .. .. .	900	0	0			
					10,827	6	8
1859	Miss Elizabeth Watham (duty deducted), stock .. .. .	270	0	0			
..	George Holgate Foster, Esq. .. .. .	1,000	0	0			
..	George Maguire, Esq. (duty deducted) .. .. .	90	0	0			
..	James Cavan, Esq. .. .. .	100	0	0			
..	Mr. Peter Macdonald .. .. .	100	0	0			
..	James Harris Bartlett, Esq., and interest .. .. .	93	19	4			
..	Ditto stock .. .. .	782	2	10			
..	Charles Kelsall, Esq. .. .. .	8	15	9			
..	Ditto stock .. .. .	200	0	0			
..	Mrs. Mary Johnson, late of Marylebone .. .. .	500	0	0			
					2,874	17	11
1860	Major-General Towers, stock .. .. .	200	0	0			
..	Joshua Drinkald, Esq. .. .. .	3,289	14	8			
..	Benjamin Thomas Crichton, Esq. .. .. .	990	10	0			
..	Ditto stock .. .. .	22,534	14	7			
					27,014	19	3
1861	William Goodson, Esq., Surgeon, R.N., stock .. .. .	500	0	0			
..	Commander John Bowerbank, R.N. (duty deducted) .. .. .	90	0	0			
..	Mrs. Sheddan Watson (duty deducted) .. .. .	450	0	0			
..	George Wellden, Esq. (duty deducted) .. .. .	90	0	0			
					1,130	0	0

					£	s.	d.	£	s.	d.
1862	Admiral Sir John West, K.C.B.	..	..	..	..	..	..	30	0	0
1864	James Navin, Esq.	..	..	..	..	..	90	0	0	
..	Mrs. Plampin, Admiral's Widow	..	..	..	..	..	13	3	3	
..	Ditto	stock (less duty)	..	..	..	..	1,000	0	0	1,103 3 3
1865	Henry D. Blyth, Esq.	..	..	..	..	..	500	0	0	
..	Mr. Matthew Eltham (Lighterman)	..	..	..	..	..	337	10	0	
..	F. R. Magenis, Esq.	..	..	..	..	..	200	0	0	
..	Richard Thornton, Esq. (duty free)	..	..	..	..	..	2,000	0	0	
..	J. G. Cole, Esq. (duty free)	..	..	..	..	..	100	0	0	
..	Miss M. E. Miller (duty free)	..	..	..	..	..	100	0	0	3,237 10 0
1866	William Borradaile, Esq. (duty free)	..	..	..	..	..	500	0	0	
..	Captain John Sykes, R.N. (duty free)	..	..	..	..	..	100	0	0	
..	George Wheelhouse, Esq., and interest	..	..	..	..	..	468	1	9	
..	James Gates, Esq.	..	..	..	..	..	87	12	6	
..	W. Stutters (late Patient)	..	..	..	..	..	24	12	2	
..	Captain A. D. White, with interest	..	..	..	..	..	49	9	9	1,229 16 2
1867	Madame de Bosset	..	..	..	..	..	450	0	0	
..	Mr. J. H. Cooper, Mariner (duty free)	..	..	..	..	..	100	0	0	
..	Miss W. M. Copp (duty free)	..	..	..	..	..	300	0	0	850 0 0
1868	Alexr. Brodie, Esq. (duty free), stock	..	..	..	..	..	200	0	0	
..	Felix Slade, Esq. (duty free)	..	..	..	..	..	100	0	0	
..	Richard Green, Esq., and interest	..	..	..	..	..	2,109	0	3	2,409 0 3
1869	W. T. Meyer, Esq.	..	..	..	..	..	300	0	0	
..	J. Griffith Frith, Esq.	..	..	..	..	..	360	0	0	
..	Lord Henry Seymour (share of bequest "aux Hospices de Londres et Paris") 1st instalment (1869)	..	..	..	..	£400	0	0		
..	2nd instalment (1870)	..	..	..	..	82	0	0		
..	3rd .. (1872)	..	..	..	..	100	0	0		
..	4th .. (1873)	..	..	..	..	83	0	0		
..	5th .. (1876)	..	..	..	..	17	0	0		
..	6th .. (1883)	..	..	..	..	34	0	0		
..	7th .. (1885)	..	..	..	..	115	0	0		
..	8th .. (1886)	..	..	..	..	7	10	0		
..	9th .. (1901)	..	..	..	..	25	0	0		
..	10th .. (1911)	..	..	..	..	9	0	0		
..	William John Hall, Esq., and interest (duty deducted)	..	..	..	..	2,048	7	0		
..	Captain D. O'Brien (duty deducted)	..	..	..	..	90	0	0		
..	Dowager Lady Truro, stock	..	..	..	..	3,837	10	2		
..	1st instalment (1869)	..	..	..	£1,969	8	3			
..	2nd .. (1889)	..	..	..	682	17	0			
..	William Hollins, Esq.	..	..	..	..	50	11	6		
..	Ditto	stock	..	..	..	500	0	0		10,711 3 11
1870	Miss Lucretia Tuckett (free of duty)	..	..	..	..	100	0	0		
..	Captain William Rayner Bes (duty deducted)	..	..	..	..	100	0	0		200 0 0
1871	Miss Sarah Dorset	..	..	..	..	89	13	4		
..	Bridger Cattley, Esq.	..	..	..	..	100	0	0		189 13 4
1872	Mrs. Charlotte Elizabeth Walmesley	..	..	..	..	100	0	0		
..	Mrs. Sarah Ann Humphreys	..	..	..	..	100	0	0		200 0 0
1873	James Prosser, Esq.	..	..	..	..	87	4	2		
..	Thomas Oak, Esq.	..	..	..	..	1,094	5	8		
..	Ditto	stock	..	..	..	1,002	10	11		
..	Miss Catherine Prosser, stock	..	..	..	..	100	0	0		
..	Miss Margaretta Jane Robertson	..	..	..	..	450	0	0		
..	Henry Adams (late Patient)	..	..	..	..	2	19	0		2,736 19 9
1874	James Blyth, Esq.	..	..	..	..	200	0	0		
..	John Quay (late Patient)	..	..	..	..	3	18	6		203 18 6



						£	s.	£	s.	d.	
1875	Mrs. Sills Gibbons (duty free)	..	..	..	..	00	0	0			
..	Mrs. Elizabeth Liveing	..	..	..	..	10	0	0			
									310	0	0
1876	Mr. John Henderson, Pilot	..	..	..	..	10	0	0			
..	Mrs. S. Greene	..	..	..	..	19	19	0			
..	Mrs. Murray (free of duty)	..	..	..	..	100	0	0			
..	Miss M. Wales	..	..	..	..	15	0	0			
..	Thomas Kittrick, Esq.	..	..	..	..	19	19	0			
..	Admiral Sir W. Bowles, K.C.B	..	..	..	..	180	0	0			
..	John Pitcairn, Esq.	..	..	..	..	19	19	0			
									364	17	
1877	Hugh Davies Griffith, Esq. (duty free)	..	..	..	..	1,000	0	0			
..	Thomas Boys, Esq. (to purchase an annuity for 10 years)	..	..	..	..	5,524	1	5			
..	Ditto (balance)	..	..	..	..	113	1	8			
..	Ditto (additional in 1888)	..	..	..	..	3	5	4			
									6,640	8	5
1878	Robert Alexander Gay, Esq. (free of duty)	..	..	..	..	100	0	0			
..	William Schaw Lindsay, Esq. (free of duty)	..	..	..	..	200	0	0			
									300	0	0
1879	Sir Burton Macnamara (duty free)	..	..	..	..	528	16	0			
..	H. N. Courtney, Esq. (duty free)	..	..	..	..	100	0	0			
..	Captain Geo. Blane, R.N. (duty free)	..	..	..	..	200	0	0			
..	Richard Thornton West, Esq. (duty free)	..	..	..	..	500	0	0			
..	Edward Winstanley, Esq.	..	..	..	..	10	0	0			
									1,338	16	0
1880	Miss Ann Kirkup	..	..	..	..	200	0	0			
..	William Howard, Esq.	..	..	..	..	100	0	0			
..	William Boyd (a Sailor)	..	..	..	..	23	1	4			
									323	1	4
1881	James Bentley, Esq., J.P.	..	..	..	..	500	0	0			
..	John Pollard, Esq.	..	..	..	..	18	19	0			
..	John Andrew Jones, Esq.	..	..	..	..	1,029	17	0			
									1,548	16	0
1882	Charles Richard Craddock, Esq.	..	..	..	..	1,000	0	0			
..	Admiral Henry Edward Coffin	..	..	..	..	90	0	0			
									1,090	0	0
1883	Hans Christian Pedersen (a Danish Patient)	..	..	..	..	6	0	0			
..	Henry Couchman, Esq.	..	..	..	..	200	0	0			
..	Robert Barnard Fountain, Esq.	..	..	..	..	90	0	0			
..	George Tierney, Esq.	..	..	..	..	5,000	0	0			
									5,296	0	0
1884	Capt. Wm. Cloughton	..	..	..	..	100	0	0			
..	G. W. Nugent, Esq.	..	..	..	..	200	0	0			
..	Mrs. Bean	..	..	..	..	200	0	0			
									500	0	0
1885	Henry Skynner, Esq.	..	..	..	..				52	10	0
	Freehold Property in Edith and York Streets, Hackney Road—Ground Rents of £27 12s. per annum. Small Freehold Property at Kingston-on-Thames.										
1886	Joseph Greaves, Esq.	..	..	..	..	50	0	0			
..	Thos. Mackrell, Esq.	..	..	..	..	250	0	0			
..	Ditto (balance)	..	..	..	..	250	0	0			
..	John Kelly (a Sailor)	..	..	..	..	12	19	3			
									562	19	3
1887	John Aylwin, Esq.	..	..	..	..	100	0	0			
..	Benaiah Gibb, Junr., Esq.	..	..	..	..	100	0	0			
									200	0	0
1888	Capt. W. G. N. King, R.N.	..	..	..	..	100	0	0			
..	Mrs. King	..	..	..	..	270	0	0			
..	C. M. Shepherd, Esq.	..	..	..	..	100	0	0			
..	Miss Mary Foster	..	..	..	..	9	0	0			
..	Robert Sutherland, Esq.	..	..	..	..	500	0	0			
..	Mrs. Elizabeth Douglas—										
	1st instalment (1883)	..	..	..	£400	0	0				
	2nd „ (1889)	..	..	..	35	2	1				
									435	2	1
..	Capt. H. A. Perkins, R.N.	..	..	..	..	90	0	0			
									1,504	2	

							£	s.	d.	£	s.	d.
1889	T. E. Hemming, Esq.	..	..	..	..	..				1,386	10	2
1890	Joe Bower Boothroyd (Merchant Seaman)	..	..	..	..	..	90	0	0			
..	William Christopher Salter, Esq.	..	..	..	..	..	1,800	0	0			
..	Lady R. A. Bentinck	..	..	..	..	..	50	0	0			
..	Alexander Brown (Patient)	..	..	..	..	..	5	0	0			
..	Henry John Hunt, Esq.	..	..	..	..	..	250	0	0			
..	John Field, Esq.	..	..	..	..	..	432	18	10			
..	Ditto stock	..	..	..	..	..	4,406	5	9	7,094	4	7
1891	Thomas Bennett, Esq.	..	..	..	..	..	100	0	0			
..	Jacob Vincent, Esq.	..	..	..	..	..	100	0	0			
..	Lady Diana Belcher	..	..	..	..	..	300	0	0			
..	Miss Amelia Tyssen Amherst	..	..	..	..	..	30	0	0			
..	Marquis of Ely, with interest	..	..	..	..	..	222	16	2			
..	Richard Willats, Esq.	..	..	..	..	..	90	0	0	842	16	2
1892	Robert Alger Newbon, Esq.	..	..	..	..	..	899	8	9			
..	Mrs. Henning	..	..	..	..	..	50	0	0			
..	Capt. Jas. D. Dinsdale	..	..	..	..	..	100	0	0			
..	Mrs. Ponsford	..	..	..	..	..	500	0	0	1,549	8	9
1893	George Henry Browne, Esq.	..	..	..	..	..	90	0	0			
..	Thomas Watkins, Esq.	..	..	..	..	..	500	0	0	590	0	0
1894	Mrs. Sarah Marshall Jackson	..	..	..	..	..	250	0	0			
..	Robert Bussell, Esq.	..	..	..	..	..	200	0	0			
..	Lord Crewe	..	..	..	..	..	100	0	0			
..	Mrs. Ann Brown	..	..	..	..	..	500	0	0	1,050	0	0
1895	John Davis, Esq.	..	..	..	..	..	500	0	0			
..	Capt. T. Narramore Were..	..	..	..	..	..	100	0	0			
..	Henry Hewetson, Esq.	..	..	..	..	..	105	0	0			
..	Mrs. Eldridge—Freehold Houses, Nos. 42 and 43, Douglas Place, Bayswater	..	..	..	..	..				705	0	0
1896	Mrs. Rosamond Bright Seton-Smith	..	..	..	..	..	450	0	0			
..	Martin Stuhre (late Hospital Carpenter)	..	..	..	..	..	2	10	0			
..	Capt. Richard Braine	..	..	..	..	..	100	0	0	552	10	0
1897	George Edwin Williams, Esq.	..	..	..	..	..	400	0	0			
..	William Waller, Esq.	..	..	..	..	..	3,000	0	0			
..	George Augustus Maiden, Esq.	..	..	..	..	..	468	17	0			
..	James Bourne, Esq.	..	..	..	..	..	444	18	1			
..	Thomas Brown Young, Esq.	..	..	..	..	..	2,036	12	10			
..	Samuel Salmon (Patient)	..	..	..	..	..	36	5	4	6,386	13	3
1898	Richard Gibbs, Esq.	..	..	..	..	..	500	0	0			
..	James Jaque Crawford (late Patient)	..	..	..	..	..	4	4	6			
..	James Connelly (late Patient)	..	..	..	..	..	50	0	0			
..	John Kelly (Seaman)	..	..	..	..	..	21	17	4			
..	Joel Wolff, Esq.	..	..	..	..	..	250	0	0			
..	Francis Gilbert, Esq.	..	..	..	..	..	2,000	0	0			
..	Miss Letitia Caroline Susannah Gannon	..	..	..	..	..	200	0	0	3,026	1	10
1899	Honourable Mrs. Louisa Hay	..	..	..	..	..	100	0	0			
..	Peter Lee (late Patient)	..	..	..	..	..	9	16	11			
..	Mrs. Mary Ann Perrins Perrins..	..	..	..	..	..	500	0	0			
..	Mrs. Sarah Beach	..	..	..	..	..	300	0	0			
..	Baron Ferdinand de Rothschild	..	..	..	..	..	3,235	8	8			
..	Martin Pratt, Esq.	..	..	..	..	..	500	0	0	4,645	5	7
1900	William Wilson, Esq.	..	..	..	..	..	5,542	3	7			
..	W. McLellan (late Patient)	..	..	..	..	..	5	0	0			
..	John Wansey Nathaniel Bentley, Esq.	..	..	..	..	..	500	0	0			
..	Miss N. B. Price	..	..	..	..	..	25	0	0			
..	R. B. Sanders, Esq.	..	..	..	..	..	100	0	0			
..	John Mackie, Esq., stock	..	..	..	..	..	500	0	0	6,672	3	7



						£	s.	d.	£	s.	d.
1901	Lewis Alfred Flint, Esq.	..	..	..	..	180	0	0			
..	Mrs. Eliza Mackenzie	..	..	..	..	21	0	0			
..	Lord Henry Seymour	..	..	..	..	25	0	0			
..	Richard Bowerman West, Esq.	..	..	..	..	500	0	0			
..	Miss Maria Brown	..	..	..	..	45	0	0			
									771	0	0
1902	Mrs. Elizabeth Garrard	..	..	..	..	86	17	0			
..	Edward Jones, Esq.	..	..	..	..	45	0	0			
..	Benjamin Buck Greene, Esq.	..	..	..	..	100	0	0			
..	Frederick Gilbert, Esq.	..	..	..	..	2,000	0	0			
..	Miss Angelina West	..	..	..	..	50	0	0			
..	Mrs. Isabella Campbell	..	..	..	..	500	0	0			
..	Francis Thos. Freeman, Esq.	..	..	..	..	1,000	0	0			
..	John Hewling Luson, Esq., stock	..	..	..	..	180	0	0			
									3,961	17	0
1903	Bridger Cattley, Esq.	..	..	..	..	68	18	1			
..	Frederick Garrard, Esq.	..	..	..	..	55	14	10			
..	Ditto stock	..	..	..	..	4,887	2	10			
..	Richard Bishop, Esq.	..	..	..	..	300	0	0			
..	Capt. Wm. Cashman, R.N.	..	..	..	..	450	0	0			
..	John Henry Reed, Esq.	..	..	..	..	19	19	0			
..	Thomas Brown Young, Esq.	..	..	..	..	74	9	4			
..	Ditto stock	..	..	..	..	1,820	1	8			
									7,676	5	9
1904	Admiral W. A. J. Heath, C.B.	..	..	..	..	100	0	0			
..	William Markham, Esq.	..	..	..	..	45	0	0			
..	Mr. John Williams (late Patient)	..	..	..	..	152	4	2			
..	Robert Goulding Ledger, Esq.	..	..	..	..	100	0	0			
..	Archibald Day, Esq.	..	..	..	..	200	0	0			
..	Theodore Lloyd, Esq.	..	..	..	..	1,000	0	0			
..	John Appleton, Esq., stock	..	..	..	..	1,319	7	8			
									2,916	11	10
1905	G. W. Tripp, Esq.	..	..	..	..	200	0	0			
..	J. T. Smith, Esq.	..	..	..	..	1,000	0	0			
..	Mrs. M. J. Otter	..	..	..	..	180	0	0			
..	C. H. Lear, Esq.	..	..	..	..	550	0	0			
..	J. H. Lucking, Esq.	..	..	..	..	1,000	0	0			
..	Lady McCulloch	..	..	..	..	150	0	0			
..	Mrs. E. S. Smalbridge	..	..	..	..	90	0	0			
									3,170	0	0
1906	Horace Harral, Esq.	..	..	..	..	420	0	0			
..	Wm. Buckwell, Esq.	..	..	..	..	500	0	0			
..	Fredk. Chas. Pickernell, Esq.	..	..	..	..	2,000	0	0			
									2,920	0	0
1907	W. T. Carver, Esq.	..	..	..	..	200	0	0			
..	Robert Barnes, Esq., M.D., F.R.C.S.	..	..	..	..	450	0	0			
..	Lady Cox	..	..	..	..	100	0	0			
..	Miss Caroline Everard	..	..	..	..	500	0	0			
..	J. L. Toole, Esq.	..	..	..	..	90	0	0			
									1,340	0	0
1908	Mrs. S. A. White	..	..	..	..	100	0	0			
..	Jesse Jacob, Esq.	..	..	..	..	100	0	0			
..	H. D. Griffith, Esq.	..	..	..	..	100	0	0			
..	Miss Caroline Everard	..	..	..	..	76	19	8			
..	G. Fielder, Esq.	..	..	..	..	383	6	1			
..	Mrs. Eliza Steedman	..	..	..	..	300	0	0			
									1,060	5	9
1909	W. White, Esq.	..	..	..	..	100	0	0			
..	J. A. Yates, Esq.	..	..	..	..	380	8	1			
									480	8	1
1910	Wm. Buckwell, Esq.	..	..	..	..	327	19	1			
..	Wm. Bevan, Esq.	..	..	..	..	1,000	0	0			
..	H. Wray Browne, Esq.	..	..	..	..	25	0	0			
..	Louisa Sophia Lady Goldsmid	..	..	..	..	100	0	0			
..	H. Keen, Esq.	..	..	..	..	20	0	0			
..	Trustees of "Zunz" Bequest	..	..	..	..	3,000	0	0			
									4,472	19	1

							£	s.	d.	£	s.	d.
1911	Louisa Sophia Lady Goldsmid (2nd Instalment)	..	..	..	..	..	200	0	0			
	.. D. J. Woodman .. .. .	..	..	..	..	..	450	0	0			
	.. E. Spencer .. .. .	..	..	..	..	..	100	0	0			
	.. Thomas Brandreth (and interest)	..	..	..	..	..	522	4	9			
	.. Lord Henry Seymour .. .. .	..	..	..	..	..	9	0	0			
	.. James Wiseman .. .. .	..	..	..	..	..	10	0	0			
	.. Mrs. Mary Ann Fitzherbert Fraser	..	..	..	..	..	4,500	0	0			
										5,791	4	9
1912	Mrs. Jolit .. .. .	..	..	..	..	..	10	0	0			
	.. Miss Elizabeth Manning .. .. .	..	..	..	..	..	36	0	1			
										46	0	1
1913	F. Nelson (late Patient) .. .. .	..	..	..	..	..	35	0	0			
	.. J. Macdonald (late Patient) .. .. .	..	..	..	..	..	30	18	11			
										65	18	11
1914	Tarbett Fleming .. .. .	..	..	..	..	..	375	0	0			
	.. Isabella Boustred .. .. .	..	..	..	..	..	882	9	5			
	.. Emily Boustred .. .. .	..	..	..	..	..	772	13	11			
										2,030	3	4
1915	Wm. Bevan, Esq. (2nd Instalment)	..	..	..	..	..	1,452	1	6			
	.. Miss S. A. Oxtoby (per her Executor) ..	..	..	..	..	..	1,000	0	0			
	.. John Vicary, Esq. (per his Executor) ..	..	..	..	..	..	180	0	0			
	.. Alexander Christie, Esq. .. .. .	..	..	..	..	..	100	0	0			
	.. Charles Nelson, Esq. .. .. .	..	..	..	..	..	12	12	8			
	.. Miss Marion Allen .. .. .	..	..	..	..	..	200	0	0			
	.. Horace Percy Sprigens, Esq. .. .. .	..	..	..	..	..	179	19	5			
										3,124	13	7
1916	Tarbett Fleming (2nd Instalment)	..	..	..	..	..	115	0	0			
	.. Rev. Alfred G. K. L'Estrange .. .. .	..	..	..	..	..	810	0	0			
	.. Rt. Hon. Arnold Morley .. .. .	..	..	..	..	..	250	0	0			
										1,175	0	0
1917	S. H. P. Glendinning .. .. .	..	..	..	..	..	40	0	0			
	.. A. Gearing .. .. .	..	..	..	..	..	100	0	0			
	.. J. T. Hart .. .. .	..	..	..	..	..	50	0	0			
	.. G. H. Beaver .. .. .	..	..	..	..	..	500	0	0			
										690	0	0
1918	H. J. Chapman .. .. .	..	..	..	..	..	50	0	0			
	.. John Law .. .. .	..	..	..	..	..	1,000	0	0			
	.. T. G. Ivey .. .. .	..	..	..	..	..	125	0	0			
										1,175	0	0
1919	Robert Nichol .. .. .	..	..	..	..	..	100	0	0			
	.. S. L. P. Geldart .. .. .	..	..	..	..	..	271	15	7			
	.. Montague George Jessett .. .. .	..	..	..	..	..	121	2	4			
	.. Rt. Hon. Arnold Morley (balance)	..	..	..	..	..	6	11				
	.. Henry Harrison .. .. .	..	..	..	..	..	3,000	0	0			
	.. Thomas Hewetson .. .. .	..	..	..	..	..	2,710	11	2			
										6,203	16	0
1920	Mrs. Medley .. .. .	..	..	..	..	..	4,739	5	1			
	.. F. G. Ivey .. .. .	..	..	..	..	..	100	0	0			
	.. Thos. Munday .. .. .	..	..	..	..	..	250	0	0			
	.. Lady Louise Goldsmith, Trustees of	..	..	..	..	..	240	0	0			
	.. J. H. A. Frisby .. .. .	..	..	..	..	..	25	0	0			
										5,354	5	1
1921	Henry Tyler .. .. .	..	..	..	..	..	100	0	0			
	.. Mrs. Head .. .. .	..	..	..	..	..	500	0	0			
	.. D. M. Currie .. .. .	..	..	..	..	..	900	0	0			
	.. Mrs. Haines .. .. .	..	..	..	..	..	20	0	0			
	.. W. E. Holding .. .. .	..	..	..	..	..	100	0	0			
	.. Robert Jardine .. .. .	..	..	..	..	..	200	0	0			
	.. Rev. Francis Allen Minnett .. .. .	..	..	..	..	..	20	0	0			
	.. Major Thomas Bott .. .. .	..	..	..	..	..	381	0	9			
	.. W. Fox Batley .. .. .	..	..	..	..	..	205	12	0			
	.. H. A. Frisby (Exors. of) .. .. .	..	..	..	..	..	200	0	0			
										2,626	12	9
1922	Wm. Ashe .. .. .	..	..	..	..	..	100	0	0			
	.. Miss S. G. Dewe .. .. .	..	..	..	..	..	258	13	4			
	.. J. C. Geiselbrecht .. .. .	..	..	..	..	..	168	2	6			
	.. Mrs. Dowson .. .. .	..	..	..	..	..	522	0	0			
	.. Mrs. Medley (Balance of Legacy)	..	..	..	..	..	14	4	0			
	.. Major Thomas Bott .. .. .	..	..	..	..	..	100	0	0			
	.. Sir Perceval Nairne (formerly Chairman, S. H. S.)	..	..	..	..	..	200	0	0			
	.. Captain Wm. Cosens .. .. .	..	..	..	..	..	100	0	0			
										1,462	19	10



		£	s.	d.	£	s.	d.
1923	Cecil B. Miller .. .. .	125	0	0			
"	George Burdick .. .. .	100	0	0			
"	Alfred John Hirsch .. .. .	1,000	0	0			
"	Mrs. Lupton .. .. .	1,000	0	0			
"	William F. Goodiffe .. .. .	450	0	0			
"	Major Thomas Bott .. .. .	200	0	0			
"	Sir Frederick Cleeve, K.C.B. (formerly Chairman, S. H. S.)	200	5	0			
"	Authorne Harris Wickenden (1st Instalment) .. .. .	7,000	0	0			
"	David John Hewett .. .. .	100	0	0			
"	Beatrice Atkinson .. .. .	50	0	0			
"	Tomyns Reginald Browne .. .. .	52	4	9			
"	Jesse Matthew Skudder .. .. .	417	5	8			
					10,694	15	5
1924	Beatrice Atkinson .. .. .	50	0	0			
"	Authorne Harris Wickenden (2nd Instalment) .. .. .	2,000	0	0			
"	Thomas Bott .. .. .	175	0	0			
"	Cecilia Wright .. .. .	90	0	0			
"	Edward Felix White .. .. .	500	0	0			
"	The Hon. Louisa Henrietta Rennell .. .. .	1,000	0	0			
"	Matilda Lamacrate Putt .. .. .	450	0	0			
"	Frederic Fountain .. .. .	500	0	0			
"	Camilli Anna Olympia Bertie Roberts .. .. .	300	0	0			
"	Alfred George White .. .. .	17	18	1			
"	Sarah Thornton (Value of Lease of 67 Vanbrugh Park) .. .. .	500	0	0			
					5,582	18	1
1925	J. Nourse .. .. .	3,733	0				
"	A. H. Wickenden (3rd Instalment) .. .. .	576	13	5			
"	Geo. W. Tyser .. .. .	509	6	0			
"	Park Lattey .. .. .	102	4	7			
"	F. N. Tucker .. .. .	50	0	0			
"	C. E. Morris .. .. .	25	0	0			
					4,996	10	8
1926	Mildred M. Pontifex .. .. .	900	0	0			
"	Thomas Bott (5th Instalment) .. .. .	313	13	9			
"	R. Meggitt .. .. .	300	0	0			
"	James Nourse .. .. .	234	11	9			
"	Sophia Hewitt .. .. .	250	0	0			
"	James Patterson Traill .. .. .	225	0	0			
"	A. Gearing .. .. .	194	18	3			
"	B. Calmar .. .. .	150	0	0			
"	Katharine L. Ricketts .. .. .	150	0	0			
"	Mathilda C. F. Arnold .. .. .	100	0	0			
"	Esther Mary E. Catline .. .. .	100	0	0			
"	Dame Florence E. Fermor Hesketh .. .. .	100	0	0			
"	Mary Clilverd .. .. .	100	0	0			
"	Lord Leith of Fyvie .. .. .	100	0	0			
"	The Hon. Lady Tracey .. .. .	100	0	0			
"	Agnes Zimmermann .. .. .	100	0	0			
"	Charles F. Preston .. .. .	90	0	0			
"	Francis Brown .. .. .	80	0	0			
"	Fanny E. Finchette .. .. .	29	13	3			
"	Elizabeth Dunn .. .. .	25	0	0			
					3,592	17	0
1927	Andrew Burman .. .. .	500	0	0			
"	Mary Wilson Mitchell .. .. .	250	0	0			
"	Charles Leathes Gibson .. .. .	200	0	0			
"	Edward Coles Penney .. .. .	50	0	0			
"	Robert Meggitt (2nd Instalment) .. .. .	100	0	0			
"	Alice Ann Young .. .. .	25	3	11			
"	Thomas Bott (6th Instalment) .. .. .	32	19	3			
"	Emily Dorothy Gisby .. .. .	35	3	3			
"	Edward Harry Day .. .. .	255	3	1			
"	William Robert Bussell .. .. .	86	16	0			
"	Lt.-Col. Alfred Tennant Miller .. .. .	250	0	0			
					1,785	5	6



## DREADNOUGHT HOSPITAL.

Statistics for Year to 31st Dec., 1927, compared with those of the previous year.

## I.—IN-PATIENTS.

## (A)—Number of Beds and In-Patients.

	Numbers in 1927.	Numbers in previous year
1. Total number of available Beds on 31st December..	250	250
2. Average number of available Beds during the year ..	—	250
3. Average number of Patients resident daily throughout the year ..	192.85*	204.58
4. Number of In-Patients in the Hospital at beginning of year ..	210	199
5. " " " admitted during year..	2,692	2,784
6. " " " in the Hospital at the end of the year ..	204	210
7. Average number of days each Patient was resident ..	26.09	26.92
Ascertained by dividing the yearly total of daily counts by the number of Patients treated to a conclusion, i.e. (4)+(5)-(6).		
8. Number of Patients admitted and discharged during the year who were resident for—		
(i) only one day ..	250	202
(ii) two or three days ..	264	210

\* This drop is due to all the wards in turn being closed while new bathrooms and lavatories were being installed.

## (B)—ANNUAL EXPENDITURE on In-Patients apart from that on Out-Patients; Average Cost of each In-Patient per week: and Average Cost of each In-Patient.

	1927.			Previous year.		
	Expenditure on In-Patients (Pounds only)	Average Cost of each In-Patient per week.	Average Total Cost of each In-Patient	Average Cost of each In-Patient per week.	Average Total Cost of each In-Patient.	
	£	£ s. d.	s. d.	£ s. d.	£ s. d.	
1. Provisions ..	7,095	14 1	2 12 7	14 2	2 14 7	
2. Surgery and Dispensary ..	1,411	2 10	10 5	3 1	11 9	
3. Domestic ..	6,076	12 1	2 5 1	13 5	2 11 7	
4. Salaries and Wages (Maintenance) ..	10,373	1 0 7	3 16 11	19 2	3 13 8	
5. Miscellaneous ..	1,151	2 3	8 6	1 5	5 6	
6. Administration ..	1,995	4 0	14 9	3 3	12 8	
Statistical Cost ..	28,101	2 15 10	10 8 3	2 14 6	10 9 9	
7. Establishment: Renewals and Repairs ..	1,087	2 2	8 1	2 1	8 1	
8. Finance ..	1,845	3 8	13 8	3 3	12 4	
TOTAL COST ..	£31,033	£3 1 8	£11 10 0	£2 19 10	£11 10 2	

\* Average Cost per week found by dividing the amounts of Expenditure shown against each heading and total by the average number of In-Patients resident daily (No. 3 in A above) and dividing by the number of weeks in the year (viz., 52 $\frac{1}{7}$  or 52 $\frac{2}{7}$ ).

† Average Cost per In-Patient found by dividing the amounts of Expenditure shown against each heading and total by the number of In-Patients treated to a conclusion during the year (Nos. 4+5-6 in A above).

## II.—OUT-PATIENTS.

## (A)—Numbers.

	Numbers in 1927.	Numbers in previous year
1. Total number of new Out-Patients ..	11,817	10,948
2. Total number of Out-Patient Attendances ..	92,939	80,111
(a) Number of Patients on books at the beginning of the year ..	Nil	Nil
(b) Number of Casualty Patients included in No. 1 above ..	5,407	6,117
(c) Number of Maternity Patients included in No. 1 above, attended at home ..	—	—
(d) Number of Attendances on Maternity Patients included in No. 2 above ..	—	—

## (B)—ANNUAL EXPENDITURE on Out-Patients and Average Cost of each Out-Patient Attendance and of each Out-Patient.

	1927.			Previous year.		
	Expenditure on Out-Patients (Pounds only)	Average Cost of each Out-Patient Attendance.	Average Total Cost of each Out-Patient.	Average Cost of each Out-Patient Attendance.	Average Total Cost of each Out-Patient.	
	£	Pence	Pence	Pence	Pence	
1. Provisions (including Board of Officials) ..	535	1.38	10.87	1.56	11.44	
2. Surgery and Dispensary ..	2,489	6.43	50.55	7.52	55.07	
3. Domestic ..	528	1.36	10.72	1.61	11.75	
4. Salaries and Wages (Maintenance) ..	2,427	6.27	49.29	7.34	53.73	
5. Miscellaneous ..	100	.26	2.03	.20	1.45	
6. Administration ..	174	.45	3.53	.46	3.35	
Statistical Cost ..	6,253	16.15	126.99	18.69	136.79	
7. Establishment: Renewals and Repairs ..	1	.00	.02	.02	.15	
8. Finance ..	161	.41	3.27	.45	3.29	
TOTAL COST ..	£6,415	16.56	130.28	19.16	140.23	

\* Average Cost per Out Patient Attendance found by dividing the amounts of Expenditure shown against each heading and total by the total number of Out-Patient Attendances (No. 2 in A above).

† Average Cost per Out-Patient found by dividing the amounts shown against each heading and total by the total number of new Out-Patients (No. 1 in A above).



# ALBERT DOCK HOSPITAL.

57

Statistics for Year to 31st December, 1927, compared with those of the previous year.

## I.—IN-PATIENTS.

### (A)—Number of Beds and In-Patients.

	Numbers in 1927.	Numbers in previous year
1. Total number of available Beds on 31st December .. .. .	53	53
2. Average number of available Beds during the year .. .. .	53	53
3. Average number of Patients resident daily throughout the year ..	43.69	44.04
4. Number of In-Patients in the Hospital at beginning of year ..	38	44
5. " " " admitted during year .. .. .	745	700
6. " " " in the Hospital at the end of the year .. .. .	40	38
7. Average number of days each Patient was resident .. .. .	21.46	22.77
Ascertained by dividing the yearly total of daily counts by the number of Patients treated to a conclusion, i.e. (4)+(5)-(6).		
8. Number of Patients admitted and discharged during the year who were resident for—		
(i) only one day .. .. .	94	84
(ii) two or three days .. .. .	55	61

### (B)—ANNUAL EXPENDITURE on In-Patients apart from that on Out-Patients; Average Cost of each In-Patient per week; and Average Cost of each In-Patient.

	1927.			Previous year.		
	Expenditure on In-Patients (Pounds only)	Average Cost of each In-Patient per week.	Average Total Cost of each In-Patient.	Average Cost of each In-Patient per week.	Average Total Cost of each In-Patient.	
	£	£ s. d.	£ s. d.	£ s. d.	£ s. d.	
1. Provisions .. .. .	1,307	11 5	1 15 2	11 1	1 16 2	
2. Surgery and Dispensary .. .. .	235	2 1	6 4	1 1	3 7	
3. Domestic .. .. .	1,238	10 11	1 13 4	10 10	1 15 3	
4. Salaries and Wages (Maintenance) .. .. .	2,251	19 9	3 0 7	1 0 5	3 6 4	
5. Miscellaneous .. .. .	189	1 7	5 1	1 3	4 0	
6. Administration .. .. .	418	3 9	11 3	3 1	10 0	
Statistical Cost .. .. .	5,638	2 9 6	7 11 9	2 7 9	7 15 4	
7. Establishment: Renewals and Repairs .. .. .	311	2 9	8 4	6 5	1 0 7	
8. Finance .. .. .	349	3 0	9 5	2 8	8 10	
TOTAL COST .. .. .	£6,298	£2 15 3	£8 9 6	£2 16 10	£9 4 9	

\* Average Cost per week found by dividing the amounts of Expenditure shown against each heading and total by the average number of In-Patients resident daily (No. 3 in A above) and dividing by the number of weeks in the year (viz., 52 $\frac{1}{7}$  or 52 $\frac{2}{7}$ ).

† Average Cost per In-Patient found by dividing the amounts of Expenditure shown against each heading and total by the number of In-Patients treated to a conclusion during the year (Nos. 4+5-6 in A above).

## II. OUT-PATIENTS.

### (A) Numbers.

	Numbers in 1927.	Numbers in previous year
1. Total number of new Out-Patients .. .. .	6,377	7,159
2. Total number of Out-Patient Attendances .. .. .	44,714	65,917
(a) Number of Patients on books at the beginning of the year ..	Nil	Nil
(b) Number of Casualty Patients included in No. 1 above .. ..	4,503	5,153
(c) Number of Maternity Patients included in No. 1 above, attended at home .. .. .	—	—
(d) Number of Attendances on Maternity Patients included in No. 2 above .. .. .	—	—

### (B)—ANNUAL EXPENDITURE on Out-Patients and Average Cost of each Out-Patient Attendance and of each Out-Patient.

	1927.			Previous year.		
	Expenditure on Out-Patients (Pounds only)	Average Cost of each Out-Patient Attendance.	Average Total Cost of each Out-Patient.	Average Cost of each Out-Patient Attendance.	Average Total Cost of each Out-Patient.	
	£	Pence	Pence	Pence	Pence	
1. Provisions (including Board of Officials) .. .. .	395	2.12	14.87	1.44	13.24	
2. Surgery and Dispensary .. .. .	1,004	5.39	37.79	3.02	27.86	
3. Domestic .. .. .	412	2.21	15.51	1.42	13.08	
4. Salaries and Wages (Maintenance) .. .. .	1,521	8.16	57.24	5.44	50.08	
5. Miscellaneous .. .. .	47	.25	1.77	.13	1.17	
6. Administration .. .. .	74	.40	2.78	.22	2.08	
Statistical Cost .. .. .	3,453	18.53	129.96	11.67	107.51	
7. Establishment: Renewals and Repairs .. .. .	103	.55	3.87	.89	8.15	
8. Finance .. .. .	62	.33	2.33	.20	1.84	
TOTAL COST .. .. .	£3,618	19.41	136.16	12.76	117.50	

\* Average Cost per Out-Patient Attendance found by dividing the amounts of Expenditure shown against each heading and total by the total number of Out-Patient Attendances (No. 2 in A above).

† Average Cost per Out-Patient found by dividing the amounts shown against each heading and total by the total number of new Out-Patients (No. 1 in A above).



# HOSPITAL FOR TROPICAL DISEASES.

OPENED JANUARY, 1920.

*Statistics for Year to 31st December, 1927, compared with those of the previous year.*

## I. IN-PATIENTS.

### (A)—Number of Beds and In-Patients.

	Numbers in 1927.	Numbers in previous year
1. Total number of available Beds on 31st December .. .. .	58	58
2. Average number of available Beds during the year .. .. .	58	58
3. Average number of Patients resident daily throughout the year ..	39.28	40.92
4. Number of In-Patients in the Hospital at beginning of year .. ..	24	38
5. " " " admitted during year .. .. .	636	603
6. " " " in the Hospital at the end of the year .. .. .	26	24
7. Average number of days each Patient was resident .. .. .	22.61	24.21
Ascertained by dividing the yearly total of daily counts by the number of Patients treated to a conclusion, i.e. (4)+(5)-(6).		
8. Number of Patients admitted and discharged during the year who were resident for—		
(i) only one day .. .. .	26	13
(ii) two or three days .. .. .	34	28

### (B)—ANNUAL EXPENDITURE on In-Patients apart from that on Out-Patients; Average Cost of each In-Patient per week; and Average Cost of each In-Patient.

	1927.			Previous year.		
	Expenditure on In-Patients (Pounds only)	Average Cost of each In-Patient per week.	Average Total Cost of each In-Patient.	Average Cost of each In-Patient per week.	Average Total Cost of each In-Patient.	
	£	£ s. d.	£ s. d.	£ s. d.	£ s. d.	
1. Provisions .. .. .	2,777	1 7 1	4 7 7	1 10 0	5 3 8	
2. Surgery and Dispensary .. .. .	581	5 8	18 4	6 10	1 3 8	
3. Domestic .. .. .	1,945	19 0	3 1 4	1 2 0	3 16 0	
4. Salaries and Wages (Maintenance) .. .. .	2,914	1 8 5	4 11 11	1 8 10	4 19 8	
5. Miscellaneous .. .. .	339	3 4	10 8	1 10	6 6	
6. Administration .. .. .	585	5 9	18 6	5 4	18 5	
Statistical Cost .. .. .	9,141	4 9 3	14 8 4	4 14 10	16 7 11	
7. Establishment: Renewals and Repairs .. .. .	522	5 1	16 6	3 5	11 9	
8. Finance .. .. .	571	5 7	18 0	4 11	16 11	
TOTAL COST .. .. .	£10,234	£4 19 11	£16 2 10	£5 3 2	£17 16 7	

\* Average Cost per week found by dividing the amounts of Expenditure shown against each heading and total by the average number of In-Patients resident daily (No. 3 in A above) and dividing by the number of weeks in the year (viz., 52 $\frac{1}{7}$  or 52 $\frac{2}{7}$ ).

† Average Cost per In-Patient found by dividing the amounts of Expenditure shown against each heading and total by the number of In-Patients treated to a conclusion during the year (Nos. 4+5-6 in A above).

## II.—OUT-PATIENTS (Opened Nov. 1st, 1927.)

### (A)—Numbers.

	Numbers in 1927.	Numbers in previous year.
1. Total number of new Out-Patients .. .. .	79	—
2. Total number of Out-Patient Attendances .. .. .	157	—
(a) Number of Patients on books at the beginning of the year ..	Nil	—
(b) Number of Casualty Patients included in No. 1 above .. ..	Nil	—
(c) Number of Maternity Patients included in No. 1 above, attended at home .. .. .	Nil	—
(d) Number of Attendances on Maternity Patients included in No. 2 above .. .. .	Nil	—

### (B)—ANNUAL EXPENDITURE on Out-Patients and Average Cost of each Out-Patient Attendance and of each Out-Patient.

	1927.			Previous year.		
	Expenditure on Out-Patients (Pounds only).	Average Cost of each Out-Patient Attendance.	Average Total Cost of each Out-Patient.	Average Cost of each Out-Patient Attendance.	Average Total Cost of each Out-Patient.	
	£	Pence.	Pence.	Pence.	Pence.	
1. Provisions (including Board of Officials) .. .. .	13	19.87	39.49	—	—	
2. Surgery and Dispensary .. .. .	3	4.58	9.11	—	—	
3. Domestic .. .. .	—	—	—	—	—	
4. Salaries and Wages (Maintenance) .. .. .	30	45.86	91.14	—	—	
5. Miscellaneous .. .. .	5	7.64	15.19	—	—	
6. Administration .. .. .	1	1.53	3.04	—	—	
Statistical Cost .. .. .	52	79.48	157.97	—	—	
7. Establishment: Renewals and Repairs .. .. .	—	—	—	—	—	
8. Finance .. .. .	4	6.12	12.15	—	—	
TOTAL COST .. .. .	£56	85.60	170.12	—	—	

\* Average Cost per Out-Patient Attendance found by dividing the amounts of Expenditure shown against each heading and total by the total number of Out-Patient Attendances (No. 2 in A above).

† Average Cost per Out-Patient found by dividing the amounts shown against each heading and total by the total number of new Out-Patients (No. 1 in A above).



# KING GEORGE'S SANATORIUM FOR SAILORS

## BRAMSHOTT PLACE, LIPHOOK, HANTS.

*Statistics for Year to 31st December, 1927, compared with those of the previous year.*

### I.—IN-PATIENTS.

#### (A)—Number of Beds and In-Patients.

	Numbers in 1927.	Numbers in previous year
1. Total number of available Beds on 31st December .. .. .	80	80
2. Average number of available Beds during the year .. .. .	80	80
3. Average number of Patients resident daily throughout the year ..	69.67	65.50
4. Number of In-Patients in the Hospital at beginning of year ..	58	68
5.     "     "     "     admitted during year .. .. .	126	99
6.     "     "     "     in the Hospital at the end of the year ..	70	58
7. Average number of days each Patient was resident .. .. .	223.07	219.33
Ascertained by dividing the yearly total of daily counts by the number of Patients treated to a conclusion, i.e. (4)+(5) - (6).		
8. Number of Patients admitted and discharged during the year who were resident for—		
(i) only one day .. .. .	Nil	Nil
(ii) two or three days .. .. .	Nil	Nil

#### (B)—ANNUAL EXPENDITURE on In-Patients apart from that on Out-Patients ; Average Cost of each In-Patient per week ; and Average Cost of each In-Patient.

	1927.			Previous year.		
	Expenditure on In-Patients (Pounds only)	Average Cost of each In-Patient per week.	Average Total Cost of each In-Patient.	Average Cost of each In-Patient per week.	Average Total Cost of each In-Patient.	
	£	£ s. d.	£ s. d.	£ s. d.	£ s. d.	
1. Provisions .. .. .	3,539	19 6	31 0 10	1 1 4	33 8 8	
2. Surgery and Dispensary .. .. .	429	2 4	3 15 3	2 1	3 4 5	
3. Domestic .. .. .	2,114	11 8	18 10 11	9 11	15 10 1	
4. Salaries and Wages (Maintenance) .. .. .	3,399	18 9	29 16 4	18 7	29 1 4	
5. Miscellaneous .. .. .	477	2 7	4 3 8	1 4	2 3 10	
6. Administration .. .. .	882	4 10	7 14 9	4 3	6 14 9	
Statistical Cost .. .. .	10,840	2 19 8	95 1 9	2 17 6	90 3 1	
7. Establishment : Renewals and Repairs .. .. .	610	3 4	5 7 0	1 8	2 11 4	
8. Finance .. .. .	665	3 8	5 16 8	3 3	5 2 9	
<b>TOTAL COST .. .. .</b>	<b>£12,115</b>	<b>£3 6 8</b>	<b>£106 5 5</b>	<b>£3 2 5</b>	<b>£97 17 2</b>	

\* Average Cost per week found by dividing the amounts of Expenditure shown against each heading and total by the average number of In-Patients resident daily (No. 3 in A above) and dividing by the number of weeks in the year (viz., 52 $\frac{1}{7}$  or 52 $\frac{2}{7}$ ).

† Average Cost per In-Patient found by dividing the amounts of Expenditure shown against each heading and total by the number of In-Patients treated to a conclusion during the year (Nos. 4+5-6 in A above).



## TILBURY HOSPITAL.

*Statistics for Year to 31st December, 1927, compared with those of the previous year.*

## I.—IN-PATIENTS.

## (A)—Number of Beds and In-Patients.

	Numbers in 1927.	Numbers in previous year
1. Total number of available Beds on 31st December (1st Jan.—26th April)	65	65
2. Average number of available Beds during the year (27th April—31st Dec.)	80	65
3. Average number of Patients resident daily throughout the year ..	58.55	57.18
4. Number of In-Patients in the Hospital at beginning of year ..	61	57
5. " " " admitted during year ..	843	808
6. " " " in the Hospital at the end of the year ..	58	61
7. Average number of days each Patient was resident ..	25.26	25.95

Ascertained by dividing the yearly total of daily counts by the number of Patients treated to a conclusion, i.e. (4) + (5) - (6).

8. Number of Patients admitted and discharged during the year who were resident for—

(i) only one day ..	53	64
(ii) two or three days ..	84	83

## (B)—ANNUAL EXPENDITURE on In-Patients apart from that on Out-Patients; Average Cost of each In-Patient per week; and Average Cost of each In-Patient.

	1927.		Previous year.	
	* Expenditure on In-Patients (Pounds only)	† Average Cost of each In-Patient per week.	* Average Cost of each In-Patient per week.	† Average Total Cost of each In-Patient.
	£	£ s. d.	£ s. d.	£ s. d.
1. Provisions ..	1,671	10 11	1 19 6	11 0
2. Surgery and Dispensary ..	427	2 10	10 1	3 5
3. Domestic ..	2,292	15 0	2 14 2	12 6
4. Salaries and Wages (Maintenance) ..	1,830	12 0	2 3 3	11 2
5. Miscellaneous ..	381	2 6	9 0	2 4
6. Administration ..	642	4 2	15 2	3 5
Statistical Cost ..	7,243	2 7 5	8 11 2	2 3 10
7. Establishment: Renewals and Repairs ..	77	6	1 10	8
8. Finance ..	610	4 0	14 5	3 6
TOTAL COST ..	£7,930	£2 11 11	£9 7 5	£2 8 0

\* Average Cost per week found by dividing the amounts of Expenditure shown against each heading and total by the average number of In-Patients resident daily (No. 3 in A above) and dividing by the number of weeks in the year (viz., 52 $\frac{1}{7}$  or 52 $\frac{2}{7}$ ).

† Average Cost per In-Patient found by dividing the amounts of Expenditure shown against each heading and total by the number of In-Patients treated to a conclusion during the year (Nos. 4 + 5 - 6 in A above).

## II.—OUT-PATIENTS.

## (A)—Numbers.

	Numbers in 1927.	Numbers in previous year
1. Total number of new Out-Patients ..	5,145	4,429
2. Total number of Out-Patient Attendances ..	20,849	16,921
(a) Number of Patients on books at the beginning of the year ..	Nil	Nil
(b) Number of Casualty Patients included in No. 1 above ..	2,631	1,783
(c) Number of Maternity Patients included in No. 1 above, attended at home ..	Nil	Nil
(d) Number of Attendances on Maternity Patients included in No. 2 above ..	Nil	Nil

## (B)—ANNUAL EXPENDITURE on Out-Patients and Average Cost of each Out-Patient Attendance and of each Out-Patient.

	1927.		Previous year.	
	* Expenditure on Out-Patients (Pounds only)	† Average Cost of each Out-Patient Attendance.	* Average Cost of each Out-Patient Attendance.	† Average Total Cost of each Out-Patient.
	£	Pence	Pence	Pence
1. Provisions (including Board of Officials) ..	209	2.41	9.75	2.96
2. Surgery and Dispensary ..	576	6.63	26.89	5.86
3. Domestic ..	255	2.94	11.89	2.59
4. Salaries and Wages (Maintenance) ..	437	5.03	20.38	5.99
5. Miscellaneous ..	42	.48	1.96	.55
6. Administration ..	69	.79	3.21	.80
Statistical Cost ..	1,588	18.28	74.08	18.75
7. Establishment: Renewals and Repairs ..	8	.09	.37	.14
8. Finance ..	68	.78	3.17	.82
TOTAL COST ..	£1,664	19.15	77.62	19.71

\* Average Cost per Out-Patient Attendance found by dividing the amounts of Expenditure shown against each heading and total by the total number of Out-Patient Attendances (No. 2 in A above).

† Average Cost per Out-Patient found by dividing the amounts shown against each heading and total by the total number of new Out-Patients (No. 1 in A above).



## EAST INDIA DOCK DISPENSARY.

*Statistics for Year to 31st December, 1927, compared with those of the previous year.*

### II.—OUT-PATIENTS.

#### (A)—Numbers.

	Numbers in 1927.	Numbers in previous year
1. Total number of new Out-Patients.. .. .	531	347
2. Total number of Out-Patient Attendances .. .. .	2,947	2,371
(a) Number of Patients on books at the beginning of the year ..	—	—
(b) Number of Casualty Patients included in No. 1 above .. ..	—	—
(c) Number of Maternity Patients included in No. 1 above, attended at home .. .. .	—	—
(d) Number of Attendances on Maternity Patients included in No. 2 above .. .. .	—	—

#### (B)—ANNUAL EXPENDITURE on Out-Patients and Average Cost of each Out-Patient Attendance and of each Out-Patient.

	1927.			Previous year.		
	Expenditure on Out-Patients (Pounds only).	* Average of each Out-Patient Attendance.	† Average Cost of each Out-Patient.	* Average of each Out-Patient Attendance.	† Average Cost of each Out-Patient.	
	£	Pence	Pence	Pence	Pence	
1. Provisions (including Board of Officials) .. .. .	—	—	—	—	—	
2. Surgery and Dispensary .. .. .	75	6.11	33.90	1.82	12.45	
3. Domestic .. .. .	8	.65	3.62	.81	5.53	
4. Salaries and Wages (Maintenance) .. .. .	63	5.13	28.47	11.64	79.54	
5. Miscellaneous .. .. .	—	—	—	—	—	
6. Administration .. .. .	8	.65	3.61	.81	5.53	
Statistical Cost .. .. .	154	12.54	69.60	15.08	103.05	
7. Establishment : Renewals and Repairs .. .. .	—	—	—	—	—	
8. Finance .. .. .	63	5.13	28.47	6.37	43.57	
<b>TOTAL COST</b> .. .. .	<b>217</b>	<b>17.67</b>	<b>98.07</b>	<b>21.45</b>	<b>146.62</b>	

\* Average Cost per Out-Patient Attendance found by dividing the amount of Expenditure shown against each heading and total by the total number of Out-Patient Attendances (No. 2 in A above).

† Average Cost per Out-Patient found by dividing the amounts shown against each heading and total by the total number of new Out-Patients (No. 1 in A above).

# THE ANGAS CONVALESCENT HOME

CUDHAM, KENT.

OPENED 8TH JULY, 1918.

*Statistics for Year to 31st December, 1927, compared with those of the previous year.*

## I.—IN-PATIENTS.

### (A)—Number of Beds and In-Patients.

		Numbers in 1927.	Numbers in previous year
1. Total number of available Beds on 31st December	.. .. .	36	36
2. Average number of available Beds during the year	.. .. .	36	36
3. Average number of Patients resident daily throughout the year	.. .. .	27·37	22·2
4. Number of In-Patients in the Hospital at beginning of year	.. .. .	24	18
5. " " " admitted during year	.. .. .	490	387
6. " " " in the Hospital at the end of the year	.. .. .	13	24
7. Average number of days each Patient was resident	.. .. .	19 94	21·27
Ascertained by dividing the yearly total of daily counts by the number of Patients treated to a conclusion, i.e. (4)+(5)–(6).			
8. Number of Patients admitted and discharged during the year who were resident for—			
(i) only one day	.. .. .	Nil	Nil
(ii) two or three days	.. .. .	Nil	Nil

### (B)—ANNUAL EXPENDITURE on In-Patients apart from that on Out-Patients ; Average Cost of each In-Patient per week ; and Average Cost of each In-Patient.

		1927.			Previous year.		
		Expenditure on In-Patients (Pounds only)	* Average Cost of each In-Patient per week.		Average Cost of each In-Patient per week.	† Average Total Cost of each In-Patient.	
			£	s. d.		£	s. d.
1. Provisions	.. .. .	969	13	7	1 18	8	14 1
2. Surgery and Dispensary	.. .. .	29		5	1	2	5
3. Domestic	.. .. .	519	7	3	1 0	9	10 5
4. Salaries and Wages (Maintenance)	.. .. .	367	5	2	14	8	6 8
5. Miscellaneous	.. .. .	288	4	0	11	6	3 7
6. Administration	.. .. .	124	1	9	4	11	2 1
Statistical Cost	.. .. .	2,296	1 12	2	4 11	8	1 17 3
7. Establishment : Renewals and Repairs	.. .. .	357	5	0	14	3	4 10
8. Finance	.. .. .	74	1	0	2	11	1 2
TOTAL COST	.. .. .	£2,727	£1 18	2	£5 8	10	£2 3 3
							£6 11 7

\* Average Cost per week found by dividing the amounts of Expenditure shown against each heading and total by the average number of In-Patients resident daily (No. 3 in A above) and dividing by the number of weeks in the year (viz., 52 $\frac{1}{7}$  or 52 $\frac{2}{7}$ ).

† Average Cost per In-Patient found by dividing the amounts of Expenditure shown against each heading and total by the number of In-Patients treated to a conclusion during the year (Nos. 4+5–6 in A above).



## RENTS RECEIVABLE ACCOUNT—31st December, 1927.

	£	s.	d.	£	s.	d.
To Rents during 1927 .. .. .	2,362	2	2			
" London School of Hygiene and Tropical Medicine .. .. .	1,195	0	0			
" Bramshott .. .. .	110	0	0			
.. Balance outstanding, 31st December, 1927—						
Rent .. .. .	600	10	6			
Cleaning .. .. .	19	3	6			
	619	14	0			
By Balance outstanding 1st January, 1927						
Rents .. .. .	508	3	8			
Cleaning .. .. .	16	11	6			
	524	15	2			
Official Salaries (part of) (£3,071 9s. 1d.)						
Ground Rent, Tithe Rent, etc. ..						
Rates .. .. .						
Coal, Gas, Water .. .. .						
Electric Light .. .. .						
Insurances .. .. .						
Surveyors', Solicitors' and Agents' Fees						
Repairs and Cleaning .. .. .						
Balance carried forward to Income and Expenditure Account (see page )						
	3,186	5	11			
	£4,286	16	2			

## LEGACIES RECEIVED—1927.

	£	s.	d.
Burman, Andrew ..	..	..	..
Mitchell, Mary Wilson ..	..	..	..
Gibson, Charles Leathes ..	..	..	..
Penny, Edward Coles ..	..	..	..
Meggitt, Robert (second instalment)	..	..	..
Young, Alice Ann ..	..	..	..
Bott, Thomas (sixth instalment)	..	..	..
Gisby, Emily Dorothy ..	..	..	..
Day, Edward Harry ..	..	..	..
Bussell, William Robert ..	..	..	..
Miller, Lt. Col. Alfred Tennant	..	..	..
	£1,785	5	6

# Seamen's Hospital

## INCOME AND EXPENDITURE ACCOUNT,

### INCOME.

#### ORDINARY—

i. Voluntary Gifts—	£	s.	d.	£	s.	d.	£	s.	d.
1. Subscriptions, Donations, etc.—									
Annual Subscriptions (see page )	14,084	3	11						
Donations (see page )	13,300	11	7						
Box Collections (see page )	448	17	4						
				27,833	12	10			
Entertainments—Gross Receipts.....									
Less Expenses .....			Nil						
Gifts in kind.....	312	1	6						
(Other Voluntary Gifts)									
Workmen's Collections .....	918	10	2				1,231	3	8
							29,064	16	6
2. Central Funds—									
King Edward's Hospital Fund .....	1,525	0	0						
(Including "Angas" Convalescent Home at Cudham)									
Hospital Sunday Fund .....	1,360	0	0						
Hospital Saturday Fund .....	295	0	0						
King George's Fund for Sailors .....	2,000	0	0						
" " " " (Tilbury Hospital) .....	600	0	0				5,780	0	0
							34,844	16	6
ii. Receipts on Account of Services rendered—									
1. Contributions on Account of Services to Patients—									
(a) From Patients and their Societies—									
Patients .....	9,831	8	7						
Hospital Contributory Associations (H.S.A.) .....	3,857	15	5						
Approved Societies .....	2,011	10	1						
Other Sources.....	1,275	12	6						
				16,976	6	7			
(b) From Public Authorities—									
Phthisical .....	7,821	2	0						
Pensions Committees.....	258	3	3						
Ministry of Health V.D. ....	6,750	0	0				31,805	11	10
2. Fees.									
Nurses and Probationers' Fees .....				166	1	8			
Other Fees.....				Nil					
							31,971	13	6
3. Other Receipts .....							Nil		
iii. Invested Property—									
Interest, Dividends, &c.—Endowments .....	11,073	0	10						
" " General Purposes .....	3,529	14	9						
				14,602	15	7			
Rents .....	3,186	5	11						
Proceeds of Pig and Poultry Account. ....	304	8	5						
				3,490	14	4			
							18,093	9	11
Ordinary Income							£84,909	19	11

#### EXTRAORDINARY—

Legacies (see page ) .....	1,785	5	6				1,785	5	6
Extraordinary Income							£86,695	5	6



for the Year to the 31st December, 1927.

**EXPENDITURE.****ORDINARY—**

	£	s.	d.	£	s.	d.
i. Provisions (see i., page ) .....	17,542	4	0			
ii. Surgery and Dispensary (see ii., page ) .....	7,229	15	3			
iii. Domestic (see iii., page ) .....	14,868	0	9			
iv. Salaries and Wages (Maintenance) (see iv., page ) .....	25,245	19	2			
v. Miscellaneous (see v., page ) .....	2,731	1	5			
vi. Administration .....	4,847	12	5			
vii. Establishment .....	2,721	4	7			
viii. Finance .....	4,397	10	8			
Ordinary Expenditure..	79,583	8	3			

**EXTRAORDINARY—****Contributions to other Institutions—**

"Angas" Convalescent Home.....	662	18	0
Extraordinary Expenditure	662	18	0
Total Expenditure	80,246	6	3
Balance, being excess of Total Income over Total Expenditure carried to Balance Sheet.....	6,448	19	2

---



---

£86,695 5 5

## Seamen's Hospital BALANCE SHEET

## LIABILITIES.

	£	s.	d.	£	s.	d.	£	s.	d.
<b>1. Sundry Creditors—</b>									
1. General Fund .....				8,670	12	7			
2. Buildings and Equipment .....						Nil			
3. "Angas" Convalescent Home .....				150	18	5			
							8,821	11	0
<b>2. Loans to Hospital—</b> .....									Nil
<b>3. Capital Accounts—</b>									
(A) <b>Hospital Endowments, as per last Balance Sheet</b> .....	210,740	15	2						
<i>Added Since—</i>									
"Aileen Congrieve" No. 2 Bed .....	1,000	0	0						
"Ceylon" Bed No. 2 .....	1,000	3	8						
Seamen's Hospital Aid Committee No. 7 .....	999	14	0						
"Trossachs" Bed .....	999	14	0						
"Lindsey White" Bed ..	999	10	5						
Burma Fund Bed No. 2..	373	14	0						
"Wireless Appeal" Bed ..	300	0	0						
Shanghai "Silver Thimble" Fund Bed .....	38	7	1						
				5,711	3	2			
Uninvested Capital .....				216,451	18	4			
(B) <b>Special Funds—</b>							1,356	19	5
Samaritan Fund, as per last Balance Sheet .....	2,787	10	0						
Add "Julia Thomas" Fund .....	905	1	1						
				3,692	11	1			
"Duncan" Prize Fund, Ditto .....				100	0	0			
"Bernhard Baron" Ditto .....				500	0	0			
							4,292	11	1
(C) <b>Buildings and Equipment—</b>									
(a) Nurses' Home Fund, as per last Balance Sheet .....	606	8	8						
Add one year's Dividends .....	26	12	2						
				633	0	10			
(b) Hospital for Tropical Diseases, as per last Balance Sheet .....	73,896	0	5						
(c) King George's Sanatorium for Sailors, as per last Balance Sheet .....	72,950	6	11						
Add Capital Receipts during year ....	352	13	10						
per King Edward's Hospital Fund for London, yrs. 1925 and 1926 .....	150	0	0						
Transferred from General Fund....	2,588	15	5						
				76,041	16	2			
(d) Tilbury Hospital, as per last Balance Sheet .....	46,615	9	8						
Add Capital Receipts during year ....	20	0	0						
Transferred from General Fund....	6,179	1	4						
				52,814	11	0			
				202,752	7	7			
				633	0	10			
<i>Carried forward</i> .....							222,101	8	10
							8,821	11	0



as at 31st December, 1927.

## ASSETS.

	£	s.	d.	£	s.	d.	£	s.	d.
<b>1. Cash in Hand—</b>									
On account of—									
(A) Endowments .....				1,356	19	5			
(B) Special Funds—									
Samaritan Fund .....	434	16	7						
Patients' Money .....	401	13	5						
"Duncan" Prize Fund .....	45	12	0						
"Bernhard Baron" Prize Fund ....	10	7	1						
				892	9	1			
(c) Buildings and Equipment Funds—									
King George's Sanatorium.....	450	18	2						
Singhanee Indian Ward.....	281	9	8						
Nurses' Home Fund .....	133	0	10						
Radium Fund .....	500	0	0						
				1,365	8	8			
(D) General Funds .....				975	15	9			
							4,590	12	11
<b>2. Stocks of unissued Stores on Hand .....</b>							2,384	14	5
<b>3. Sundry Debtors—</b>									
General Fund .....				6,973	14	8			
London School of Clinical Medicine.....				323	19	2			
London School of Hygiene and Tropical Medicine				712	17	6			
							8,010	11	4
<b>4. Internal Loans .....</b>									Nil
<b>5. Investments as detailed—</b>									
(A) Hospital Endowments (see page ) ....				216,451	18	4			
(B) Special Funds—									
Samaritan Fund (see page ) .....	3,692	11	1						
"Duncan" Prize Fund (see page ) ..	100	0	0						
"Bernhard Baron" Prize Fund (see page ) .....	500	0	0						
				4,292	11	1			
(c) Buildings and Equipment Fund—									
Nurses' Home Fund (see page ) ....				500	0	0			
(D) General Fund .....	79,662	18	10						
(Market value, £74,464 3s. 8d.)									
Properties (see page ) .....	46,675	18	6						
				126,338	17	4			
							347,583	6	9
<b>Carried forward.....</b>							362,569	5	5

# Seamen's Hospital

## BALANCE SHEET—*contd.*

### LIABILITIES.

	£	s.	d.	£	s.	d.	£	s.	d.	£	s.	d.
<i>Brought forward</i> .....	202,752	7	7	633	0	10	222,101	8	10	8,821	11	0
(c) <b>Buildings and Equipment</b> — <i>contd.</i>												
(e) Royal Albert Dock Hospital as per last Balance Sheet	3,366	16	4									
Transferred from General Fund....	269	5	0	3,636	1	4						
				206,388	8	11						
(f) Radium Fund .....				500	0	0						
Less Reserve for Depreciation, 1925/6	929	17	4				206,888	8	11			
Ditto 1927.....	464	19	1									
				1,394	16	5						
							205,493	12	6			
							206,126	13	4			
(D) <b>General Fund</b> —												
As per last Balance Sheet .....				137,069	7	3						
Less Net Loss on Sale of Investments....				55	0	2						
							137,014	7	1			
Add Excess of Total Income over Total Expenditure for the year to 31st December, 1927 ..				6,448	19	2						
							143,463	6	3			
Less Amounts Transferred to Buildings and Equipment, as above—												
To King George's Sanatorium	2,588	15	5									
Tilbury Hospital .....	6,179	1	4									
Albert Dock Hospital .....	269	5	0				9,037	1	9			
										134,426	4	6
										562,654	6	8
(E) <b>Suspense Funds</b> .....										Nil		
4. <b>Unexpended Income Balances of Special Funds</b> —												
Samaritan Fund .....							434	16	7			
Patients' Money .....							401	13	5			
"Duncan" Prize Fund .....							45	12	0			
"Bernhard Baron" Prize Fund .....							10	7	1			
										892	9	1
										£572,368	6	9

These Accounts do not include the sum received in response to the Rt. Hon. Viscount Devonport's Special Appeal.



as at 31st December, 1927.

## ASSETS.

	£	s.	d.	£	s.	d.	£	s.	d.
<i>Brought forward.....</i>							362,569	5	5
<b>6. Lands, Buildings and Equipment of the Society :—</b>									
The cost of the Buildings of the Branch Hospital, Royal Albert Docks, and the appliances of the Dreadnought Hospital, the Albert Dock Hospital, and the Dispensary prior to the 1st January, 1907, also the Buildings of the Tilbury Hospital prior to January 1st, 1924, are not included in this Balance Sheet.									
(A) Dreadnought Hospital, as per last Balance Sheet.....	4,607	19	4						
Less Depreciation on Cars, 20 per cent per annum .....	464	19	1	4,143	0	3			
(B) Hospital for Tropical Diseases, as per last Balance Sheet .....				73,896	0	5			
* (C) King George's Sanatorium for Sailors, as per last Balance Sheet .....	72,117	2	10						
Added since .....	3,473	15	2	75,590	18	0			
(D) Royal Albert Dock Hospital, as per last Balance Sheet .....	3,366	16	4						
Added since.....	269	5	0	3,636	1	4			
(E) Tilbury Hospital, as per last Balance Sheet—									
Singhanee Indian Ward.....	3,978	4	7						
Tilbury Hospital Extension .....	42,355	15	5						
	46,334	0	0						
Added since .....	6,199	1	4	52,533	1	4			
				209,799	1	4			

(\* There is a charge of £11,292 outstanding in favour of the Ministry of Health on this asset in respect of a contingent grant made by the Ministry in 1921.)

£572,368 6 9

We have audited the above Balance Sheet and the foregoing Income and Expenditure Account, and having compared them with the books of the Hospital we find them to be correct. We have verified the Investments and Bank Balances. To the best of our knowledge and belief the regulations of the Revised Uniform System of Hospital Accounts as adopted by the Central Funds have been followed in the preparation of the Accounts.

PRICE, WATERHOUSE & CO.,

CHARTERED ACCOUNTANTS,

March, 1928.

3, Frederick's Place, Old Jewry, E.C.2.

## EXPENDITURE—ABSTRACT, 1927.

	DREAD- NOUGHT HOSPITAL. 1927.			ALBERT DOCK HOSPITAL. 1927.			HOSPITAL TROPICAL DISEASES. 1927.			KING GEORGE'S SANATORIUM FOR SAILORS. 1927.			TILBURY HOSPITAL. 1927.			EAST INDIA DOCK DISPENSARY. 1927.			TOTAL. 1927.		
	£	s.	d.	£	s.	d.	£	s.	d.	£	s.	d.	£	s.	d.	£	s.	d.	£	s.	d.
<b>ORDINARY.</b>																					
1.—Provisions .. ..	7,629	17	10	1,702	1	2	2,790	4	3	3,539	5	11	1,880	14	10	..	..	..	17,542	4	0
<b>ii.—Surgery and Dispensary.</b>																					
1. Drugs, Chemicals, Disinfectants, etc. ....	1,157	9	3	622	6	10	196	12	6	143	7	6	231	14	1	17	7	10	2,368	18	0
2. Dressings, Bandages, etc. ..	391	6	5	174	6	3	56	11	10	92	17	10	215	1	3	5	2	4	935	5	11
3. Instruments and Appliances ..	794	10	9	180	3	6	112	8	3	140	6	3	271	14	1	..	..	..	1499	2	10
4. Wines and Spirits .. ..	136	6	2	13	15	2	7	8	0	7	14	4	20	4	5	..	..	..	185	8	1
5. Salaries and Wages of Dispens- ing Staff .. ..	423	0	9	196	3	6	170	2	8	5	0	0	142	16	2	52	3	0	989	6	1
6. Sundries .. ..	97	4	1	52	4	2	40	14	5	14	5	6	21	12	0	0	14	2	226	14	4
7. Pathology .. ..	900	0	0	..	..	..	..	..	..	25	0	0	100	0	0	..	..	..	1,025	0	0
	£3,899	17	5	£1238	19	5	£583	17	8	£428	11	5	£1003	2	0	£75	7	4	£7,229	15	3
<b>iii.—Domestic.</b>																					
1. Renewal and Repair of Furni- ture, Bedding, Crockery, etc. ..	999	6	8	167	11	2	271	4	9	491	9	7	408	14	3	..	..	..	2,338	6	5
2. Laundry .. ..	1,890	11	1	474	7	6	397	7	9	561	11	7	536	12	3	..	..	..	3,860	10	2
3. Cleaning and Chandlery .. ..	281	0	1	90	15	3	78	8	2	57	18	7	56	6	2	7	16	0	572	4	3
4. Water .. ..	92	9	3	118	2	1	52	14	5	6	9	9	115	2	7	..	..	..	378	15	1
5. Fuel and Lighting .. ..	3,102	12	1	716	1	9	1,031	14	2	862	8	3	1,255	9	0	..	..	..	6,968	5	3
6. Uniforms .. ..	210	9	8	72	10	8	108	3	3	104	7	0	168	15	9	..	..	..	664	6	4
7. Sundries .. ..	28	1	4	10	11	7	5	7	8	35	14	2	5	18	6	..	..	..	85	13	3
	£6,604	10	2	£1,650	0	0	£1,945	0	2	£2,113	15	11	£2,546	18	6	£7	16	0	£14,868	0	9



# EXPENDITURE—ABSTRACT, 1927—continued.

iv.—Salaries and Wages. (Maintenance.)		DREAD- NOUGHT HOSPITAL. 1927. £ s. d.	ALBERT DOCK HOSPITAL. 1927. £ s. d.	HOSPITAL TROPICAL DISEASES. 1927. £ s. d.	KING GEORGE'S SANATORIUM FOR SAILORS. 1927. £ s. d.	TILBURY HOSPITAL. 1927. £ s. d.	EAST INDIA DOCK DISPENSARY. 1927. £ s. d.	TOTAL. 1927. £ s. d.
1. Medical ..	..	2,257 19 11	1,262 15 0	454 1 8	1,080 10 2	515 15 4	63 0 0	5,634 2 1
2. Nursing ..	..	3,427 19 8	1,331 2 8	1,020 8 0	1,086 13 7	1,143 18 8	..	8,010 2 7
3. Other Officers and Employees	..	6,588 15 5	1,109 14 7	1,277 16 11	1,231 11 8	606 13 0	..	10,814 11 7
4. Pensions ..	..	525 16 11	69 1 0	192 5 0	..	..	..	787 2 11
		£12,800 11 11	£3,772 13 3	£2,944 11 7	£3,398 15 5	£2,266 7 0	£63 0 0	£25,245 19 2

v. Miscellaneous.		376 8 7	107 8 9	132 4 3	100 4 1	102 13 5	..	818 19 1
1. Printing, Stationery, Postages, Telephones, etc. ..	..	36 5 0	14 6 6	12 7 0	26 19 10	6 17 3	..	96 15 7
2. Advertisements ..	..	183 16 3	45 4 4	124 8 2	52 14 7	45 4 6	..	451 7 10
3. Insurance of Buildings, Equip- ment, Stores, etc. ..	..	83 0 8	2 12 6	..	106 4 8	194 11 7	..	386 9 5
4. Garden ..	..	306 7 4	10 0 1	43 14 2	132 9 5	29 5 5	..	521 16 5
5. Conveyance of Patients ..	..	265 4 3	56 8 0	30 12 4	58 4 3	45 4 3	..	455 13 1
6. Sundries ..	..	£1,251 2 1	£236 0 2	£343 5 11	£476 16 10	£423 16 5	..	£2,731 1 5

## EXPENDITURE—ABSTRACT, 1927—continued.

	DREAD- NOTCH HOSPITAL. 1927. £ s. d.	ALBERT DOCK HOSPITAL. 1927. £ s. d.	HOSPITAL TROPICAL DISEASES. 1927. £ s. d.	KING GEORGE'S SANATORIUM FOR SAILORS. 1927. £ s. d.	TILBURY HOSPITAL. 1927. £ s. d.	EAST INDIA DOCK DISPENSARY. 1927. £ s. d.	TOTAL. 1927. £ s. d.
<b>VI.—Administration.</b>							
1. Salaries .. .. .	1,595 5 8	344 3 6	403 10 8	631 2 0	484 4 0	8 0 0	3,466 5 10
2. Pensions .. .. .	Nil	Nil	Nil	Nil	Nil	Nil	
3. Printing, Stationery, Postages, Telephones, etc. .. .	463 0 10	117 5 2	156 5 10	200 10 8	156 19 8	..	1,094 2 2
4. Advertisements .. .	12 13 6	2 17 6	2 11 6	4 11 6	9 0 1	..	31 14 1
5. Law Charges .. ..	11 0 9	6 16 0	3 19 6	3 19 8	29 3 0	..	54 18 11
6. Auditors' Fee .. ..	47 12 5	10 15 10	9 14 1	17 3 7	14 9 1	..	99 15 0
7. Sundries .. .. .	38 18 9	9 14 3	10 10 5	25 3 1	16 9 11	..	100 16 5
	£2,168 11 11	£491 12 3	£586 12 0	£882 10 6	£710 5 9	£8 0 0	£4,847 12 5
<b>VII.—Establishment.</b>							
Renewals and Repairs to Buildings and Plant .. .. .	£1,088 8 4	£414 8 4	£522 1 4	£610 8 0	£85 18 7		£2,721 4 7
<b>VIII.—Finance.</b>							
1. Interest .. .. .	28 18 6	6 11 2	5 17 11	10 8 8	8 15 7	..	60 11 10
2. Appeals .. .. .	1,270 9 0	287 18 10	273 8 11	465 18 7	496 4 9	3 0 0	2,797 0 1
3. Rent .. .. .	230 6 0	5 0	12 0 0	..	123 9 7	60 0 0	426 0 7
4. Rates and Taxes .. .	475 8 10	116 7 6	283 13 5	189 1 3	49 7 2	..	1,113 18 2
	£2,005 2 4	£411 2 6	£575 0 3	£665 8 6	£677 17 1	£63 0 0	£4,397 10 8
<b>Extraordinary.</b>							
1. Contributions to other Institu- tions—							
Angas Convalescent Home	662 18 0	..	..	..	..	..	662 18 0
2. Other Extraordinary Expendi- ture .. .. .	..	..	..	..	..	..	..
	£662 18 0	..	..	..	..	..	£662 18 0



# SUMMARY OF THE FOREGOING ABSTRACTS.

## ORDINARY EXPENDITURE.

	1927. DREADNOUGHT HOSPITAL.	1927. ALBERT DOCK HOSPITAL.	1927. HOSPITAL TROPICAL DISEASES.	1927. KING GEORGE'S SANATORIUM FOR SAILORS.	1927. TILBURY HOSPITAL.	1927. EAST INDIA DOCK DISPENSARY.	TOTAL.
	£ s. d.	£ s. d.	£ s. d.	£ s. d.	£ s. d.	£ s. d.	£ s. d.
Provisions ...	7629 17 10	1702 1 2	2790 4 3	3539 5 11	1880 14 10	.....	17542 4 0
Surgery and Dispensary ...	3899 17 5	1238 19 5	583 17 8	428 11 5	1003 2 0	75 7 4	7229 15 3
Domestic ...	6604 10 2	1650 0 0	1945 0 2	2113 15 11	2546 18 6	7 16 0	14868 0 9
Salaries & Wages (Maintenance)	12800 11 11	3772 13 3	2944 11 7	3398 15 5	2266 7 0	63 0 0	25245 19 2
Miscellaneous ...	1251 2 1	236 0 2	343 5 11	476 16 10	423 16 5	.....	2731 1 5
Administration ...	2168 11 11	491 12 3	586 12 0	882 10 6	710 5 9	8 0 0	4847 12 5
Establishment ...	1088 8 4	414 8 4	522 1 4	610 8 0	85 18 7	.....	2721 4 7
Finance ...	2005 2 4	411 2 6	575 0 3	665 8 6	677 17 1	63 0 0	4397 10 8
Total Ordinary Expenditure	37448 2 0	9916 17 1	10290 13 2	12115 12 6	9595 0 2	2217 3 4	79583 8 3

## EXTRAORDINARY EXPENDITURE.

Contributions to other  
Institutions

Angas Convalescent Home ...	662 18 0	...	.....	.....	.....	...	662 18 0
Total Expenditure ...	38111 0 0	9916 17 1	10290 13 2	12115 12 6	9595 0 2	2217 3 4	480246 6 3



# SCHEDULE OF INVESTMENTS, 31st DECEMBER, 1927.

## A. FOR SPECIAL PURPOSES.

A. FOR SPECIAL PURPOSES.				Income rec'd in 1927.	Value when acquired.	
£	s.	d.		£ s. d.	£ s. d.	
(a)—Samaritan Fund.						
62	10	3	5% War Stock	"J.H. Luscombe" Memorial Fund	3 2 6	78 17 5
54	3	1	Do.	"Walter Adams" Memorial Fund	2 14 2	64 1 0
694	0	0	4% L.N.E. Rly. 1st Pref. Stock	"George Sturge" Fund	27 15 2	744 11 7
1,084	13	11	5% War Stock	"Guthrie Rankin" Fund	54 4 8	1,000 0 0
2,347	16	6	3½% Conversion Stock	"Julia Thomas"	61 9 5	1,805 1 1
				£149 5 11	£3,692 11 1	
(b)—"Duncan" Prize Fund.						
102	13	0	New Zealand 4% Stock, 1943-63	"Duncan" Medal for Nursing in Tropical Medicine	£4 2 0	£100 0 0
(c)—Bernhard Baron Prize Fund.						
520	15	2	Victoria 4½% Stock 1940-60		£24 14 8	£500 0 0
(d)—Endowments.						
627	19	3	5% War Stock	American Victoria Jubilee Fund	31 8 0	792 19 11
808	18	8	Do.	"Argonaut" Bed	40 9 0	1,000 0 0
350	17	6	Do.	"William Hollins" Fund	17 10 10	443 2 0
70	3	6	Do.	"James David Dimsdale's" Fund	3 10 2	88 12 6
68	18	2	Do.	"Anne du Bois" Memorial Fund	3 8 10	82 16 6
216	16	0	Met. Water Board 3% Stock	The "Bertha" Fund	6 10 2	200 0 0
1,134	15	0	3% New South Wales Stock	"Harriet Ann McIlwraith" Fund	34 0 10	1,000 0 0
3,625	7	7	India 3% Stock	"Annie Zunz" Fund	108 15 0	3,000 0 0
1,048	9	10	India 3½% Stock	"George Busk" Memorial Fund	36 14 0	1,000 0 0
1,041	13	4	Do.	"Law" Memorial Fund	36 9 0	1,000 0 0
2,099	0	0	South Australian 4% Stock, 1940-1960	Tropical Beds	83 19 2	2,065 1 6
2,000	0	0	East Surrey Water Co. 4% Consolidated Deben. Stk.	Do.	80 0 0	1,959 15 6
2,000	0	0	Madras and Southern Mahratta 4% Debenture Stk.	Do.	80 0 0	1,975 3 0
1,045	0	0	4% L.N.E. Railway Second Guaranteed Stock 1940-60	"Stidolph" Trust	41 16 0	1,000 0 0
1,921	0	11	Victoria 4½% Stock	"S. A. Oxtoby" Bed	48 10 0	1,000 0 0
430	19	1	5% War Stock, 1929-1947	"Gerald Leather" Trust	21 11 0	400 0 0
1,022	0	0	4½% Conversion Stock, 1940-44	"C. W. Simson" Trust	4 12 0	102 5 0
2,111	7	10	5% War Stock	"Hong Kong" Beds	105 11 4	2,000 0 0
529	1	0	Do.	"Silvertown" Fund	26 9 0	500 0 0
1,056	1	1	Do.	"Burmah" Fund, H.T.D.	52 16 0	1,000 0 0
1,065	16	7	Do.	"Jacobs" Trust	53 5 10	1,000 0 0
50	0	0	Do.	Callendar Volunteer Squad Fund	2 10 0	47 10 0
107	0	0	970 2s. Shares Deferred	United & Northern Oil Corp., Ltd.	.....	.....
100	0	0	10 £1 Ordinary Shares	"Maurice Frederick Arnold" Memorial Fund	2 10 0	54 10 0
518	0	5	5% War Stock, 1929-47	The "Bury" Fund	25 18 0	483 4 2
1,056	15	2	Do.	The "Cherry Blossom" Bed	52 16 10	1,000 0 0
1,899	19	10	Do.	The "Elizabeth Tupper" Trust	95 0 0	1,800 0 0
1,051	1	11	Do.	The "Perthshire" Bed	52 11 2	1,000 0 0
1,061	13	0	Do.	The "Hamilton-Canada" Bed	53 1 8	1,000 0 0
1,136	13	4	Do.	The "British-American War Relief Fund of Philadelphia" Bed	56 16 8	1,070 13 3
10,623	12	2	Do.	The "Silver Thimble" Fund	531 3 8	10,000 0 0
20,221	0	8	4½% Conversion Stock 1940-44	The "British Red Cross and Order of St. John" Endowment Fund, H.T.D.	909 18 10	18,528 2 9
20,000	0	0	L.M. & S. Rly. 4% Deb. Stock	Do. Do. H.T.D.	800 0 0	17,154 11 0
13,988	4	0	3½% Conversion Stock, 1961	Do. Do. H.T.D.	489 11 8	11,068 15 3
12,745	13	3	4% Funding Loan	The "Mesopotamia" Fund (The "Stanley-Maude" Ward) H.T.D.	509 16 6	10,169 6 4
1,088	9	2	4½% Conversion Stock, 1940-44	The Ladies' Emergency Committee of the Navy League Bed	48 19 8	1,000 0 0
1,130	5	6	Do.	The "Gulliver" Bed	50 17 2	1,045 6 3
Carried forward				£4,598 18 0	£97,031 14 11	



## (d)—Endowments—continued.

				Income rec'd in 1927.			Value when acquired.					
£ s. d.				£ s. d.			£ s. d.					
				<i>Brought forward</i> .....			4,598	18	0	97,031	14	11
				The National Sunday League			6	15	0	135	0	0
135	0	0	5% National War Bonds..	The "T. W. Smyth" Bed ....			50	5	6	1,000	0	0
1,117	4	9	4½% Conversion Stock, 1940-44 .....	The "Reynolds" Bed .....			50	11	0	1,000	0	0
1,123	6	2	Do. Do.	Seamen's Hospital Aid Com- mittee Fund .....			50	6	6	1,000	0	0
1,118	7	5	Do. Do.	"Lacey" Bed Fund .....			5	13	6	100	0	0
113	11	0	5% War Stock, 1929-47 ..	The "Morris" Fund .....			59	14	10	1,000	0	0
1,194	16	5	5% Do. Do. ..	The "Morris" Fund .....			58	8	8	1,000	0	0
1,168	12	9	5% Do. Do. ..	The "Alec Hammond" Bed ..			58	8	8	1,000	0	0
1,168	12	9	5% Do. Do. ..	Members of Lloyds, The Marine Insurance Companies and Shipowners' Trust .....			60	12	0	1,000	0	0
1,212	0	0	5% Corporation of London Stock, 1945-65	"Mine Sweepers" Fund .....			57	1	0	1,000	0	0
1,630	0	0	3½% Conversion Stock, 1961	"Major Rowden" .....			12	15	0	192	10	0
300	0	0	Ordinary Stock of G.W. Rly. Co. ....	The "Sheerness" Bed .....			56	13	0	1,000	0	0
1,133	0	2	5% War Stock, 1929-47 ..	The "Fox-Batley" Bequest ..			12	2	8	200	0	0
202	4	8	Ceylon 6% Stock, 1936-51	The "Angas" Ward, King George's Sanatorium for Sailors .....			58	9	6	1,000	0	0
1,169	10	8	5% War Stock, 1929-47 ..	The "Morris" Fund, King George's Sanatorium for Sailors .....			58	9	6	1,000	0	0
1,169	10	8	Do. Do. ....	"Duke of York" Ward (Sanatorium)....			58	8	6	1,000	0	0
1,062	5	9	Sheffield Corporation 5½% Redeemable Debenture Stock, 1941-51	"Duke of Connaught" Ward (Sanatorium)			59	16	10	1,000	0	0
997	8	0	New Zealand 6% Inscribed Stock, 1936-51	Rt. Hon. Lord Inchcape Fund (Sanatorium)			606	0	0	9,977	10	0
10,100	0	0	Ceylon 6% Inscribed Stock	Do. Do. Do.			555	13	4	10,026	19	11
11,113	8	0	5% War Stock, 1929-47 ..	Do. Do. Do.			621	0	0	10,034	8	9
10,350	0	0	Union of S. Africa 6% Stk., 1930-40 .....	Do. Do. Do.			577	10	0	10,005	0	0
10,500	0	0	Glasgow Corporation 5½%, 1935-53 .....	Do. Do. Do.			570	0	0	9,991	10	6
14,250	0	0	L.M. & S. Rly. 4% Deb. Stk.	Do. Do. Do.			576	0	0	9,994	10	10
14,400	0	0	Southern Rly. 4% Deb. Stk.	Do. Do. Do.			568	3	0	10,000	0	0
11,363	1	5	London County 5% Stock	Do. Do. Do.			20	15	2	439	7	5
461	4	8	New Zealand 4½% Inscribed Stock, 1944 .....	The "Shanghai" Bed Do.			63	1	8	1,104	7	8
2,103	0	10	India 3% Stock .....	"Angas" Bed .....			50	4	4	1,000	0	0
1,004	6	9	5% War Stock, 1929-47 ..	"McEacharn" Bed .....			49	17	6	1,000	0	0
997	8	11	5% Do. Do. ..	"Orford Walker" Bed .....			49	16	10	1,000	0	0
996	15	5	5% Do. Do. ..	"Swedish" Bed .....			50	4	4	1,000	0	0
1,004	6	9	5% Do. Do. ..	"Lambert" Bed .....			50	4	4	1,000	0	0
1,004	6	9	5% Do. Do. ..	"Barnes" Bed .....			50	4	4	1,000	0	0
1,004	6	9	5% Do. Do. ..	"Barnes" Bed (Sanatorium)			50	4	4	1,000	0	0
1,030	14	8	5% Do. Do. ..	"Ceylon" Bed No. 1, H.T.D.			51	10	6	1,034	7	1
787	1	2	5% Do. Do. ..	Shanghai "Silver Thimble" Fund Bed .....			....			788	2	4
906	15	9	New S. Wales 5% Stock, 1932-42	Seamen's Hospital Aid Com- mittee No. 3 Bed .....			45	6	8	900	0	0
127	15	9	3½% Conversion Stock, 1940-44 .....	Do. Do. Do.			4	9	6	100	0	0
1,167	0	0	L.M. & S. Rly. 4% Pref. Stk.	"Douglas Cow" Bed .....			46	13	8	999	16	2
994	3	7	5% War Stock, 1929-47 ..	Seamen's Hospital Aid Com- mittee No. 2 Bed (Masonic)			49	14	2	1,000	0	0
4,074	15	9	3½% Conversion Stock....	The "Moorsom" Trust .....			142	12	2	3,150	0	0
250	0	0	4% Funding Loan .....	Sir Ellis Kadoorie .....			10	0	0	221	14	4
1,284	7	9	3½% Conversion Stock....	Seamen's Hospital Aid Com- mittee No. 4 Bed .....			44	19	0	1,000	0	0
2,049	15	3	Commonwealth of Australia 4½% Reg. Stock, 1940-60	The "McCarthy Main" Trust			97	7	4	2,000	0	0
1,018	0	9	Commonwealth of Australia 4½% Reg. Stock, 1940-60	Seamen's Hospital Aid Com- mittee, No. 5 Bed .....			48	7	2	1,000	0	0
517	0	0	London Electric Rly. 4% Pref. Stock	The Moorsom Trust, Tilbury			20	13	8	373	1	11

Carried forward £10,444 2 8 £201,770 1 10



## (d)—Endowments—continued

(d)—Endowments—continued				Income Received in 1927.			Value when acquired.			
£	s.	d.		£	s.	d.	£	s.	d.	
			<i>Brought forward</i>	10,444	2	8	201,770	1	10	
1,313	5	3	South Indian Rly. 4% Deb. Stock	King George's Fund for Sailors Bed, Tilbury . . . .	52	10	6	1,000	0	0
2,529	0	0	L. M. & S. Rly. 4% Guaranteed Stock	The "James Nourse" Beds, Dreadnought . . . . .	101	3	2	1,999	12	8
1,037	17	11	Commonwealth of Australia 4½% Reg. Stock, 1940/60	Seamen's Hospital Aid Committee, No. 6 Bed . . . . .	49	6	0	1,000	0	0
264	7	3	3½% Conversion Stock ..	Singhanee Indian Ward . . . .	9	5	0	208	14	9
89	0	0	East India Rly. Annuity, Class B . . . . .	Do. Do. . .	82	13	10	1,700	0	0
1,144	0	0	4½% India Stock . . . . .	Do. Do. . .	51	9	8	1,000	0	0
992	8	9	5% Cardiff Stock . . . .	Henry H. Will's Bequest . . .	49	12	4	1,000	0	0
99	14	6	5% Commonwealth of Australia Stock, 1935/45 . .	C.O.L.G.M. Trust . . . . .	4	19	10	100	0	0
1,350	0	0	4% Pref. Stock, London Electric Railways . . . .	Aileen Congrieve Trust . . . .	54	0	0	1,000	13	0
1,702	0	0	L.&N.E. Rly. 3% Deb. Stk.	"Ceylon" Bed No. 2., H.T.D.	25	10	7	1,000	3	8
299	6	6	Commonwealth of Australia 5% Stock, 1935/45	"Wireless" Bed . . . . .	14	19	4	300	0	0
998	13	0	Do. Do. . .	"Aileen Congreve" Bed . . . .	49	18	8	1,000	0	0
1,138	0	0	Great Western, Bristol, Exeter, etc. Rlys 4½% Rent Charge Stock ..	"Lindsey White" Bed, H.T.D.	25	12	1	999	10	5
986	0	0	L. M. & S. Rly 5% Deb. Stock, 1952 . . . . .	Seamen's Hospital Aid Committee, No. 7 Bed . . . . .	24	13	0	999	14	
986	0	0	Do. Do. . .	"Trossachs" Bed . . . . .	24	13	0	999	14	0
489	4	7	3½% Conversion Stock ..	Burma Fund Bed No. 2. H.T.D.	8	11	2	373	14	0
				£11,073	0	10	£216,451	18	4	

## B. FOR BUILDINGS AND EQUIPMENT.

## Nurses' Home Fund.

532	4	1	5% War Stock, 1929-47	Add Dividend for 1927 .....	26 12 2	500 0 0
-----	---	---	-----------------------	-----------------------------	---------	---------

## C. FOR GENERAL PURPOSES.

## I.—Government and other Securities.

£ s. d.				£ s. d.	£ s. d.
£	s.	d.			
281	0	0	East India Railway Annuity, Class B. ....	261 1 10	7,306 0 0
1,550	0	0	5% War Stock, 1929-1947 .....	77 10 0	1,472 10 3
6,000	0	0	Cape of Good Hope Consolidated 3½% Stock .....	210 0 0	5,876 6 0
41	0	0	The Leopoldina Railway Co., Ltd., 4% Debenture Stock ..	1 12 10	35 15 1
5	0	0	United Railways of the Havana and Regla Warehouses, Ltd., 4½% Western Debenture Stock .....	4 10	5 7 0
2,323	6	5	London County 2½% Stock (N. Bevan Bequest) .....	58 1 4	1,452 1 6
2,218	18	4	3½% War Loan, 1925-1928 .....	77 13 2	2,000 0 0
*4,000	0	0	5% National War Bonds, 1927 .....	67 7 11	.....
4,970	0	0	4% Consols .....	99 8 0	4,000 0 0
† 5	0	0	5% National War Bonds, 1927 .....	5 0	.....
4,000	0	0	3½% New South Wales Inscribed Stock .....	140 0 0	2,999 10 0
3,200	0	0	4½% London Electric Railway Redeemable Second Debenture Stock .....	144 0 0	3,030 2 0
5	0	0	5% National War Bonds, 1928 .....	5 0	5 0 0
21	0	0	War Saving Certificates, 1923 .....	.....	16 5 6
2,000	0	0	5% National War Bonds, 1st September, 1928 .....	100 0 0	2,000 0 0
50	0	0	Ditto April, 1928 (Bearer Bonds) .....	2 10 0	50 0 0
3,600	0	0	5% War Stock (Bearer Bond), 1929-47 .....	180 0 0	3,285 0 0
205	0	0	The Gas, Light and Coke Co. 3½% Maximum Stock .....	7 3 6	112 15 0
224	0	0	The Continental Union Gas Co. (Ordinary Stock) .....	2 4 10	117 12 0
221	0	0	The Eastern Extension Australasia and China Telegraph Co 4% Mortgage Debenture Stock .....	8 16 8	159 2 5
36			£10 Fully-paid Preference Shares of the Globe Telegraph and Trust Co., Ltd. ....	21 12 0	378 0 0
237	12	0	New Zealand 4% Consolidated Stock (1929) .....	9 10 0	213 16 10
481	11	7	Queensland 3½% Stock (1st July, 1930) .....	16 17 0	409 6 10

\*Converted to 4% Consols £4,970

†Redeemed Oct., 1927

Carried forward £1,486 3 11 £34,924 10 5



## Government and other Securities—continued.

Government and other Securities—continued.				Income Received in 1927.	Value when acquired.
£	s.	d.		£ s. d.	£ s. d.
			<i>Brought forward</i>	1,486 3 11	34,924 10 5
213	3	2	Birmingham 2½% Stock .....	5 6 6	110 16 11
355	5	3	2½% India Stock .....	8 17 4	182 19 2
235	13	1	5% Corporation of London Stock, 1945-65, "Goldsmid" Fund	14 5 8	240 0 0
765	16	9	6% Swansea Corporation Redeemable Stock, 1945-50, "High- bridge House" .....	45 19 0	720 0 0
786	14	7	Commonwealth of Australia 6% Registered Stock, 1931-41..	47 4 2	750 9 0
60	0	0	5% War Stock, 1929-47 .....	3 0 0	52 16 0
900	0	0	2½% Consols, "Dowson" Charity .....	22 10 0	522 0 0
250	0	0	Argentine 4% Bonds, 1900 Stock, "Geiselbrecht" Bequest	10 0 0	168 2 6
1,255	15	0	3½% Conversion Stock, "Neville Oliver Lupton" Fund....	43 19 0	1,000 0 0
7,164	0	0	London Electric Railway 4% Debenture Stock .....	286 11 2	6,299 11 10
20,000	0	0	Great Western Railway 4% Debenture Stock .....	800 0 0	18,105 19 3
6,304	0	0	Metropolitan Water Board (Southwark and Vauxhall 3% Intercommunication Debenture Stock) .....	189 2 4	4,060 4 10
5,000	0	0	Commonwealth of Australia 5% Registered Stock, 1935-45..	250 0 0	4,938 16 0
167	14	7	2½% Consols .....	4 3 8	150 0 0
1,000	0	0	4% Funding Loan, 1960-90 .....	40 0 0	800 0 0
287	13	10	2½% India Stock .....	7 3 8	250 0 0
300	0	0	3½% London County Consolidated Stock .....	10 10 0	301 11 0
1,023	8	4	2½% " " " " .....	25 11 8	938 3 6
1,208	1	10	3% New South Wales, 1935 .....	36 4 10	1,055 11 0
499	19	0	5% War Stock, 1929-47 .....	24 19 10	500 0 0
645	13	6	5% War Stock, 1929-47 .....	32 5 8	574 16 6
300	0	0	5% War Stock, 1929-47 .....	15 0 0	285 0 0
1,447	16	1	4½% New Zealand Inscribed Stock, 1944 .....	65 3 0	1,381 0 0
1,000	0	0	4% Funding Loan .....	40 0 0	870 12 6
25	8	7	4½% Conversion Stock, 1940-44 .....	11 5	25 0 0
100	0	0	2½% Consols (Mrs. Rippon) .....	12 6	55 0 6
250	0	0	5% War Stock, 1929-47 (E. H. Day) .....	14 9 5	255 3 1
198	0	0	L. Mid. & S. Rly. 4% 1st Pref. Stock .....	.....	144 14 10
				£3,529 14 9	£79,662 18 10

(Market value quoted lowest on 31/12/27 £74,464 3s. 8d.).

## II.—Properties.

£ s. d.			£ s. d.		
No. 24, Budge Row, in the City of London (Rack Rent)	1,187 12 0	12,417 9 10			
No. 22, Queen Street, Do. (Ground Rent)	305 0 0	8,100 0 0			
*No. 31, Yorkton Street, Hackney (Rack Rent)	29 5 0	.....			
21 Houses, Richmond, Surrey (Ground Rents)	128 10 0	1,370 18 11			
18 Do. Priory Avenue, Hornsey (Ground Rents)	151 17 0	3,888 0 0			
6 Do. Rosebery Road, Muswell Hill (Ground Rents)	70 11 2	2,141 19 5			
62 Do. Blackheath (Ground Rents)	470 5 0	15,513 9 3			
Highbridge House, East Greenwich (Rack Rent)	142 18 0	500 0 0			
10, Crooms Hill, Greenwich, S.E.10.	.....	1,095 5 1			
67, Vanbrugh Park, Blackheath (Rack Rent)	45 1 0	500 0 0			
12, Crooms Hill (Rack Rent)	26 0 0	1,148 16 0			
			<u>£2,556 19 2</u>	<u>£46,675 18 6</u>	

\* Sold July, 1927.

## THE "BERNHARD BARON" PRIZE.

1927.		INCOME.		CAPITAL.		1927.		INCOME.		CAPITAL.	
		£	s. d.	£	s. d.			£	s. d.	£	s. d.
June	To Prize Distribution ..	26	14 11			Jan. 1	By Balance ..	12	7 4	500	0 0
Dec. 31	„ Blnce. at Bank (see p. )	10	7 1			Jan. to	„ Gross Income				
	„ Balance, represented by following Invested Funds:					Dec.	for the year	24	14 8		
	£520 15s. 2d.										
	Victoria 4½% Stock, 1940-60 (see p. )										
				500	0 0						
		£37	2 0	500	0 0			£37	2 0	500	0 0

Examined and found correct.

PRICE, WATERHOUSE &amp; CO.,

CHARTERED ACCOUNTANTS,

3, Frederick's Place, Old Jewry, E.C.2.

1st March 1928.

# THE "ANGAS" CONVALESCENT HOME.

## (a)—For Special Purposes.

£ s. d.			Endowments.			£ s. d.			£ s. d.		
1,064	8	6	5% War Stock, 1929-47	"Gordon" Bed	53	4	6	1,000	0	0	
1,056	15	2	Do. Do.	"Lady Harriet Ann McIlwraith" Bed	52	16	10	1,000	0	0	
1,055	11	0	Do. Do.	Navy League Overseas Relief Fund Bed	52	15	6	1,000	0	0	
105	13	6	Do. Do.	"Oldham Lees" Trust	5	5	8	100	0	0	
1,056	14	11	Do. Do.	"Becker" Bed	52	16	10	1,000	0	0	
1,583	19	11	Do. Do.	King George's Fund for Sailors	79	4	0	1,500	0	0	
1,250	0	0	4% Funding Loan	"Norman Austin Taylor" Bed	50	0	0	1,000	0	0	
1,056	15	2	5% War Stock, 1929-47	Ladies' Emergency Committee of the Navy League Bed	52	16	10	1,000	0	0	
1,049	15	8	Do. Do.	The "Angas" Bed	52	9	10	1,000	0	0	
1,095	16	4	Do. Do.	The "Sevenoaks" Bed	54	15	10	1,000	0	0	
1,095	16	4	Do. Do.	The Baltic and Lloyd's Ambu- lance Unit Bed	54	15	10	1,000	0	0	
1,004	6	9	Do. Do.	"Barnes" Bed	50	4	4	1,000	0	0	
821	13	3	Do. Do.	"Schools" Bed	41	1	8	824	3	5	
256	8	6	3½% Conversion Stock, 1929-47	"Schools" Bed, No. 2..	8	19	6	195	17	5	
426	0	0	3% Ldn. & N.E. Rly. Deb. Stock		6	7	10	250	9	0	
					£667 15 0			£12,870 9 10			

## General Purposes.

General Purposes.									
£	s.	d.		£	s.	d.	£	s.	d.
105	10	7	5% War Stock, 1929-47.....	5	5	6	100	0	0
5,299	10	7	Do. Do. ....	264	19	6	5,000	0	0
250	0	0	Argentine 4% Bonds, 1900 Stock, "Geiselsbrecht" Bequest..	10	0	0	168	2	6
				£280	5	0	£5,268	2	6



## Dreadnought Hospital.

### LAUNDRY ACCOUNT

FOR THE YEAR TO 31ST DECEMBER, 1927.

#### EXPENDITURE.

	£	s	d.
Salaries and Wages ... ..	1,140	2	1
Board, Uniform and other Allowances to Staff ... ..	9	11	8
Materials, &c.—Soaps, Soda, &c., Brooms, Brushes, Utensils, Baskets, &c. ... ..	153	8	11
Fuel, Power, Light and Water ... ..	282	11	9
Renewals and Repairs to Machinery, Plant and Buildings ...	113	6	3
Insurance of Machinery, Plant and Buildings .. ...	17	14	11
Carriage ... ..	173	15	6
Rent and Rates ... ..			.....

Total Expenditure      £1,890 11 1

£   s.   d.

*Less* Receipts on account of Washing done for :—

Medical School ... .. Nil

Training School ... .. Nil

Other Accounts not chargeable to Hospital      Nil

Nil

Total Net Expenditure carried to "Domestic" in the

Income and Expenditure Account ... .. £1,890 11 1

#### STATISTICS OF COST.

Average Number of Pieces washed weekly ... ..	10,400
Cost of Laundry per week per occupied bed (i.e., excluding cost of Laundry done for Out-Patient Department) ...	s.   d. 3   5·50
Cost of Laundry per 100 pieces washed ... ..	6 11·67

# Albert Dock Hospital.

## LAUNDRY ACCOUNT

FOR THE YEAR TO 31ST DECEMBER, 1927.

### EXPENDITURE.

	£	s.	d.
Salaries and Wages ... ..	285	0	6
Board, Uniform and other Allowances to Staff ... ..	2	7	11
Materials, &c.—Soaps, Soda, &c., Brooms, Brushes, Utensils, Baskets, &c. ... ..	38	7	3
Fuel, Power, Light and Water ... ..	72	7	9
Renewals and Repairs to Machinery, Plant and Buildings ...	28	6	6
Insurance of Machinery, Plant and Buildings ... ..	4	8	9
Carriage ... ..	43	8	10
Rent and Rates ... ..			

Total Expenditure £474 7 6

£ s. d.

Less Receipts on account of Washing done for:—

Medical School ... .. Nil

Training School ... .. Nil

Other Accounts not chargeable to Hospital Nil

Nil

Total Net Expenditure carried to "Domestic" in the

Income and Expenditure Account ... .. £474 7 6

### STATISTICS OF COST.

Average Number of Pieces washed weekly ... ..	2,600
Cost of Laundry per week per occupied bed (i.e., excluding cost of Laundry done for Out-Patient Department) ...	s. d. 3 1·48
Cost of Laundry per 100 pieces washed ... ..	6 11·97



## King George's Sanatorium for Sailors.

### LAUNDRY ACCOUNT

FOR THE YEAR TO 31st DECEMBER, 1927.

#### EXPENDITURE.

	£	s.	d.
Salaries and Wages ... ..	327	14	10
Board, Uniform and other Allowances to Staff ... ..			
Material, &c.—Soaps, Soda, &c., Brooms, Brushes, Utensils, Baskets, &c. ... ..	51	13	0
Fuel, Power, Light and Water ... ..	62	6	6
Renewals and Repairs to Machinery, Plant and Buildings ...	117	7	3
Insurance of Machinery, Plant and Buildings ... ..	2	10	0
Carriage ... ..			
Rent and Rates ... ..			

Total Expenditure £561 11 7

£ s. d.

*Less* Receipts on account of Washing done for:—

Medical School ... ..	Nil
Training School ... ..	Nil
Other Accounts not chargeable to Hospital	Nil

Nil

Total Net Expenditure carried to "Domestic" in the

Income and Expenditure Account ... .. £561 11 7

#### STATISTICS OF COST.

Average Number of Pieces washed weekly ... ..	2,121
Cost of Laundry per week per occupied bed (i.e., excluding cost of Laundry done for Out-Patient Department) ...	s. d. 3 1·10
Cost of Laundry per 100 pieces washed ... ..	10 1·86

# Seamen's Hospital

## "ANGAS" CONVALESCENT

### INCOME AND EXPENDITURE ACCOUNT,

#### INCOME.

#### ORDINARY—

i. Voluntary Gifts—	£	s.	d.	£	s.	d.	£	s.	d.
1 Subscriptions, Donations, etc.—									
Annual Subscriptions .....	158	7	0						
Donations .....	352	12	3						
Box Collections .....	8	14	4						
				519	13	7			
Entertainments—Gross Receipts .....	Nil								
Less Expenses .....	Nil			Nil					
Gifts in kind .....	Nil								
Workmen's Collections .....	Nil								
				Nil					
				519	13	7			
2. Central Funds.									
King Edward's Hospital Fund .....	Nil								
(The work of the "Angas" Convalescent Home is taken into account in the grant to the parent Hospital.)									
Hospital Sunday Fund .....	Nil								
Hospital Saturday Fund .....	5	0	0						
King George's Fund for Sailors .....	600	0	0						
				605	0	0			
							1,124	13	7
3. Seamen's Hospital Society .....							662	18	0
ii. Receipts on Account of Services rendered.									
1. Contributions on Account of Services to Patients—									
(a) From Patients and their Approved Societies—									
Patients .....	108	19	6						
Hospital Contributory Associations (H.S.A.) .....	169	8	0						
Approved Societies .....	184	16	11						
Other Sources .....	51	5	0						
				514	9	5			
(b) From Public Authorities—									
Phthysical .....	Nil								
Pensions Committees .....	Nil								
Ministry of Health V.D. ....	Nil								
				514	9	5			
2. Fees.									
Nurses' and Probationers' Fees .....	Nil								
Other Fees .....	Nil			Nil					
3. Other Receipts .....				Nil					
							514	9	5
Carried forward.....							£2,302	1	0



## Society.

## HOME, CUDHAM, KENT.

for the Year to the 31st December, 1927.

## EXPENDITURE.

## ORDINARY—

	£	s.	d.	£	s.	d.
i. Provisions .....				968	13	7
ii. Surgery and Dispensary.						
(1) Drugs, Chemicals, Disinfectants, etc. ....	27	15	5			
(2) Dressings and Bandages .....		16	2			
(3) Instruments and Appliances .....			Nil			
(4) Wines and Spirits .....	1	1	0			
(5) Salaries and Wages of Dispensing Staff .....			Nil			
(6) Sundries .....			Nil			
				29	12	7
iii. Domestic.						
(1) Renewal and Repair of Furniture, Bedding and Crockery .....	80	2	0			
(2) Laundry .....	111	13	11			
(3) Cleaning and Chandlery .....	53	16	3			
(4) Water .....	18	13	11			
(5) Fuel and Lighting .....	223	2	8			
(6) Uniforms .....	26	10	4			
(7) Sundries .....	5	5	0			
				519	4	1
iv. Salaries and Wages.						
(1) Medical .....	52	10	0			
(2) Nursing .....	183	15	3			
(3) Other Officers and Employees .....	130	9	0			
(4) Pensions .....			Nil			
				366	14	3
v. Miscellaneous.						
(1) Printing, Stationery, Postages and Telephones .....	15	10	2			
(2) Advertisements .....		8	0			
(3) Insurance of Buildings, Equipment, Stores, etc. ....	12	5	3			
(4) Garden .....	164	11	10			
(5) Conveyance of Patients .....	73	8	1			
(6) Sundries .....	21	14	10			
				287	18	2
Carried forward .....				£2,172	2	8

# **"ANGAS" CONVALESCENT** **INCOME AND EXPENDITURE ACCOUNT,**

## **INCOME.**

	£	s.	d.	£	s.	d.	£	s.	d.
<i>Brought forward.....</i>							2,302	1	0
<b>Invested Property.</b>									
Interest, Dividends, &c.—Endowments .....	667	15	0						
"    "    General Purposes .....	280	5	0						
				948	0	0			
Rents .....				8	0	0			
Proceeds of Pig and Poultry Account .....				42	15	9			
							998	15	9
Ordinary Income							3,300	16	9

## **EXTRAORDINARY—**

Legacies ..... Nil

£3,300 16 9



**HOME, CUDHAM, KENT**—*continued.**for the Year to the 31st December, 1927.***EXPENDITURE.**

	£ s. d.	£ s. d.
<i>Brought forward</i> .....		2,172 2 8
<b>vi. Administration</b>		
(1) Salaries .....	120 0 0	
(2) Pensions .....	Nil	
(3) Printing, Stationery, Postages and Telephones .....	Nil	
(4) Advertisements .....	Nil	
(5) Law Charges .....	Nil	
(6) Auditors' Fee .....	Nil	
(7) Sundries .....	4 8 1	
	—	124 8 1
<b>vii. Establishment.</b>		
Renewals and Repairs to Building and Plant.....	356 18 4	
	—	356 18 4
<b>viii. Finance.</b>		
(1) Interest .....	Nil	
(2) Appeals .....	9 16 4	
(3) Rent .....	Nil	
(4) Rates and Taxes .....	64 0 0	
	—	73 16 4
<b>Ordinary Expenditure</b> .....		2,727 5 5

**EXTRAORDINARY—**

(1) Contributions to other Institutions—		
Cudham Parish Church. ....	5 5 0	
	—	5 5 0
<b>Total Expenditure</b> .....		2,732 10 5
Balance, being excess of Total Income over Total Expenditure for the year carried to Balance Sheet .....		568 6 4
		—
		£3,300 16 9
		=====





Society.

**HOME, CUDHAM, KENT.**

31st December, 1927.

**ASSETS.**

	£	s.	d.	£	s.	d.
<b>1. Cash in Hand.</b>						
On account of—						
(a) Endowments .....				Nil		
(b) Special Funds .....				Nil		
(c) Building and Equipment Funds .....				Nil		
(d) General Funds .....				785	6	11
<b>2. Stocks of unissued Stores on Hand</b> .....				59	5	0
<b>3. Sundry Debtors—</b>						
Seamen's Hospital Society .....	150	18	5			
General Fund .....	142	12	5			
				293	10	10
<b>4. Internal Loans</b> .....				Nil		
<b>5. Investments.</b>						
(a) Hospital Endowments (see page ) .....	12,870	9	10			
(b) Special Funds .....			Nil			
(c) Buildings and Equipment .....			Nil			
(d) General Fund (Market value, £5,663 7s. 2d.) .....	5,268	2	6			
				18,138	12	4
<b>6. Lands, Buildings and Equipment—</b>						
As per last Balance Sheet .....				10,920	6	0
				£30,197	1	1

We have audited the above Balance Sheet and the foregoing Income and Expenditure Account, and having compared them with the Books of the Hospital we find them to be correct. We have verified the Investments and Bank Balances. To the best of our knowledge and belief the regulations of the Revised Uniform System of Hospital Accounts as adopted by the Central Funds have been followed in the preparation of the Accounts.

PRICE, WATERHOUSE &amp; CO.,

CHARTERED ACCOUNTANTS,

1st March, 1928.

3, Frederick's Place, Old Jewry, E.C.2.

## SAMARITAN FUND.

*Cash Account for the Year ended 31st December, 1927.*

RECEIPTS.						PAYMENTS.					
Dr.	£	s.	d.	£	s.	d.	Cr.	£	s.	d.	
1st January, 1927—						Expenses incurred during the year					
Balance in hand—							in connection with monetary assist-				
Current Account ..	175	11	5				ance rendered to distressed Seamen				
Deposit Account ..	400	0	0				on leaving Hospital, in payment of				
				575	11	5	railway fares, in purchase of sur-				
Dividends—							gical appliances and clothing, in				
Luscombe Meml. Fund	3	2	6				payment for convalescent treat-				
Walter Adams Fund	2	14	2				ment, etc. ..	564	5	4	
George Sturge Fund ..	27	15	2				Cash in hand of Seamen's Hospital				
Guthrie Rankin Fund	54	4	8				Society—				
Julia Thomas Fund ..	61	9	5				Current Account ..	34	16	7	
				149	5	11	Deposit Account ..	400	0	0	
Collecting Box ..					6	6			434	16	7
Interest on Deposit ..					12	19					
Donations—											
Mrs. Carden ..		10	0								
Miss Godfrey ..		10	0								
Mrs. Griffiths ..		10	6								
Mrs. E. Parker ..		10	0								
Miss Thresher ..		5	0								
Mrs. M. Vaughan ..		5	0								
				2	10	6					
Donations towards cost											
of Appliances—											
Mr. Creanery ..	3	10	0								
The Shipping Federa-											
tion ..	2	12	6								
Prudential Assurance											
Co. ..	26	0	0								
Messrs. Braby & Co. ..	3	0	0								
Mr. Tucknott ..	3	3	0								
Mr. Hicks ..	4	2	6								
Nat. Amal. Approved											
Society ..	22	18	6								
Chatham Local Com-											
mittee ..	6	0	0								
Mr. E. Platt ..	1	1	0								
Hospital Saving Asso-											
ciation ..	18	10	9								
National Union of Sea-											
men ..	13	13	0								
Mr. W. D. Wood ..		3	6								
Royal Naval Benevo-											
lent Trust ..	6	10	0								
Mr. Fry ..		7	6								
Mr. T. Actkins ..	1	0	0								
Manchester Unity											
Friendly Society ..	5	19	6								
Mr. Cox ..	5	0	0								
Hospital Saturday Fund	1	8	0								
Seamen's Nat. Insur-											
ance Society ..	19	9	10								
Nat. Sailo s' and Fire-											
men's Union ..	3	0	0								
Miss Etherington ..		6	0								
Mr. W. Waldron ..		5	0								
Mr. L. G. Rich ..	2	10	0								
Greenwich Union ..	8	4	0								
Mr. P. Strickland ..	1	0	0								
Mr. May ..	4	7	6								
General Federation of											
Trade Union Appr.											
Society ..	9	0	0								
Mrs. Williams ..	2	0	0								
Miss Hughes ..		4	6								
Poplar Guardians ..	6	0	0								
Carried forward	£181	6	7	740	14	1	Carried forward	999	1	11	



SAMARITAN FUND—*continued*

	£	s.	d.	£	s.	d.
<i>Brought forward</i>	181	6	7	740	14	1
Liverpool Victoria Approved Society ..	10	0	0			
Mr. W. Morley ..		7	6			
Sheffield Equalised Independent Druids..	3	0	0			
Mr. C. Connor ..		3	6			
Workers' Union Approved Society ..	3	0	0			
Mr. Palmer ..		11	0			
Mr. E. Morris ..		16	0			
Mr. Ward ..		4	0			
Co-operative Wholesale Society ..	1	0	0			
Messrs. G. A. Harvey & Co. ..	2	15	0			
Mr. Ruddock ..	1	0	0			
United Glass Bottle Manufacturing Co. ..	2	12	6			
Mr. Brown ..	2	2	0			
Mr. W. E. Holloway..	4	0	0			
Mr. Mumford..	2	10	0			
Mr. H. H. Uphoff ..		12	0			
Scottish Legal Health Approved Society..		18	9			
Messrs. W. Smith, Ltd.	3	0	0			
Mr. T. Gorham ..	2	0	0			
Norwegian Consulate General ..	4	5	6			
Mr. F. Knightly ..	10	0	0			
Mr. Easter ..	2	0	0			
Mr. Ransley ..	4	2	0			
Mr. W. Johnson ..		3	6			
Messrs. Montgomerie & Workman ..	4	5	0			
London County Council	2	10	0			
Mr. Harrison ..	3	0	0			
Catholic Benefit & Thrift Society ..	3	3	0			
Mr. McHugh ..	3	0	0			
			258		7	10
			£999		1	11

*Brought forward* £999 1 11

£999 1 11

## Samaritan Fund.

THE Committee invite those Governors and Subscribers to the Society, and all friends of Sailors, who do not already contribute to the Samaritan Fund, to become Subscribers of 5/- a year.

As is well known, the desire of the Seamen's Hospital Society is not only to cure the sick and injured, but to succour those who, through shipwreck, sickness, or other misfortune, are in distress when leaving the Hospital. The Samaritan Fund enables the Committee to assist such by providing clothing for those in need, and railway and boat fares to different ports in the United Kingdom to those who, but for the Fund, would find themselves among strangers in the Port of London—without money, and without a home. The incurable and those past work are sent, when practicable, to whatever part of the world they may belong.

Presents of Clothing and left-off Wearing Apparel will be most thankfully received and acknowledged.

*Reproductions of Hollar's Long View of Greenwich are on Sale at the Hospital, for the benefit of the Samaritan Fund, price 2/6. Framed, 5/-.*

**F**RIENDS of the Hospital  
are asked to remember  
the **SAILOR** when making  
their Wills.

(Form of Bequest appears on  
pages 26 b and 26 c.)