

**Annual report : 105th (1925) / Seamen's Hospital Society "Dreadnought" for sick and injured sailors.**

**Contributors**

Seamen's Hospital Society "Dreadnought" for Sick and Injured Sailors.

**Publication/Creation**

[London] : [Seamen's Hospital?], 1925

**Persistent URL**

<https://wellcomecollection.org/works/ftn46rhv>

**License and attribution**

This work has been identified as being free of known restrictions under copyright law, including all related and neighbouring rights and is being made available under the Creative Commons, Public Domain Mark.

You can copy, modify, distribute and perform the work, even for commercial purposes, without asking permission.



Wellcome Collection  
183 Euston Road  
London NW1 2BE UK  
T +44 (0)20 7611 8722  
E [library@wellcomecollection.org](mailto:library@wellcomecollection.org)  
<https://wellcomecollection.org>

P. 30380

AS. 41

Sub 800  
Don 10.775



THE  
**Seamen's Hospital Society,**

Incorporated by Act of Parliament, 3<sup>d</sup> Gul. IV., Cap. IX.

**"DREADNOUGHT,"**  
**GREENWICH.**

ESTABLISHED 1821.

FOR SICK OR INJURED SAILORS,  
SUPPORTED BY VOLUNTARY CONTRIBUTIONS.

**ONE HUNDRED AND FIFTH ANNUAL REPORT**

From January 1st to December 31st, 1925.

---

London :  
PRINTED BY E. G. BERRYMAN & SONS, LTD.,  
BLACKHEATH ROAD, GREENWICH, S.E.10

1926.



WELLCOME
LIBRARY
Ann Rep
WX28
.BC5
S43
1925



22501731668





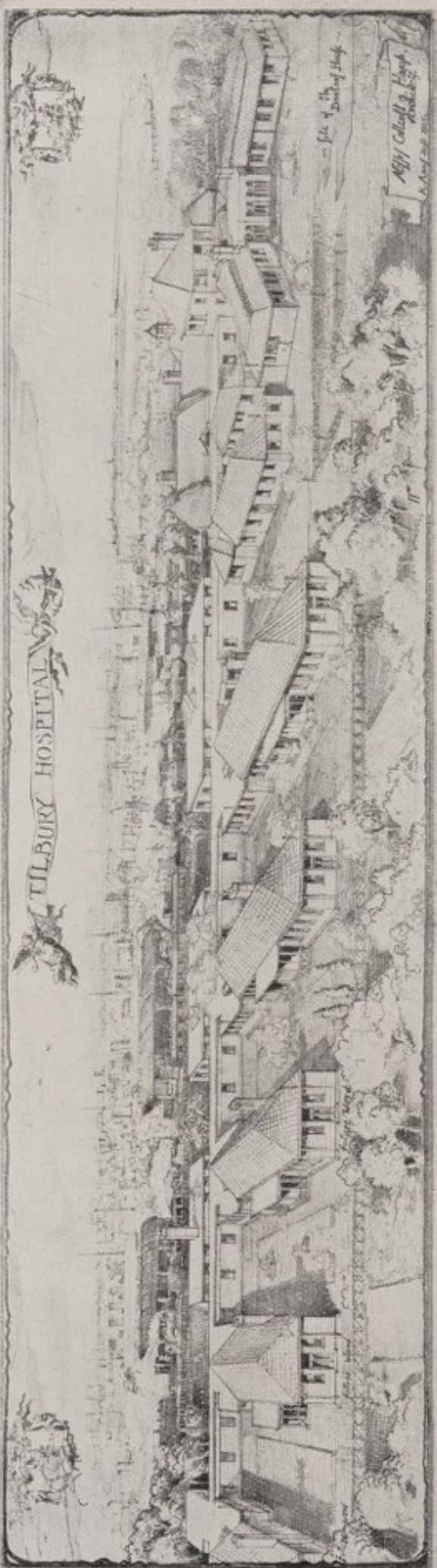

THE NEW TILBURY HOSPITAL, 1925.

THE  
SEAMEN'S HOSPITAL SOCIETY,

Incorporated by Act of Parliament, 3<sup>d</sup> Gul. IV., Cap. IX.

**"DREADNOUGHT,"**  
GREENWICH.

ESTABLISHED 1821.

FOR SICK OR INJURED SAILORS,  
SUPPORTED BY VOLUNTARY CONTRIBUTIONS.

**ONE HUNDRED AND FIFTH ANNUAL REPORT**

**From January 1st to December 31st, 1925.**

---

London :

PRINTED BY E. G. BERRYMAN & SONS, LTD.,  
BLACKHEATH ROAD, GREENWICH, S.E.10.

1926.



## CALENDAR FOR 1926-1927.

---

### 1926. MARCH.

Wed. 10. Committee Meeting.  
Tues. 16. Annual Court.

### APRIL.

Wed. 14. Quarterly Court.

### MAY.

Wed. 12. Committee Meeting.

### JUNE.

Wed. 9. Committee Meeting.

### JULY.

Wed. 14. Quarterly Court.

### AUGUST.

Wed. 11. Committee Meeting.

### 1926. SEPTEMBER.

Wed. 8. Committee Meeting.

### OCTOBER.

Wed. 13. Quarterly Court.

### NOVEMBER.

Wed. 10. Committee Meeting.

### DECEMBER.

Wed. 8. Committee Meeting.

### 1927. JANUARY.

Wed. 12. Quarterly Court.

### FEBRUARY.

Wed. 9. Committee Meeting.

---

The Ordinary Meetings of the Committee are held at the Chamber of Shipping, 26, St. Mary Axe, E.C., at 4 p.m.

The Quarterly Courts are held immediately after the meeting of the Committee. The Annual Court is held at some convenient place, which is fixed by the Committee and duly advertised.

# Seamen's Hospital Society.

("Dreadnought.")

Form for Remittance of Subscription or Donation  
to the Hospital Funds.

To the Secretary,

Seamen's Hospital, Greenwich.

I enclose herewith cheque for £ \_\_\_\_\_ as a

Subscription (or) Donation.

Name \_\_\_\_\_

Address \_\_\_\_\_

Date \_\_\_\_\_

Cheques to be crossed "Williams Deacon's Bank," or "The Westminster Bank, Ltd."

P.M.





U. S. DEPARTMENT OF AGRICULTURE, BUREAU OF PLANT INDUSTRY

ЯЗЫКОВАЯ  
БАНКА

1891

№

Платить по сему чеку  
в кассу Языковой  
Банки, в размере  
двухсот пятидесяти  
рублей 00 копеек  
всего 250 00

Сумма в прописных  
буквах: Двести  
пятьдесят 00/100  
рублей

Выдан в  
г. Петербурге

1891



222444

NOTE.—You will kindly fill in this Order on  
your Bank, and send it to the Secretary, American Society, 2 E.

This Order may be cashed at any bank.

# OFFICERS OF THE INSTITUTION

## For 1926-1927.

### Patron and Patroness.

- V.P., 1890. }  
 P., 1910. } HIS MOST GRACIOUS MAJESTY THE KING.  
 1910. HER MOST GRACIOUS MAJESTY THE QUEEN.

### Vice-Patron.

1913. H.R.H. THE PRINCE OF WALES, K.G.

### President.

1921. CAPTAIN HIS ROYAL HIGHNESS THE  
 DUKE OF YORK, K.G., K.T., G.C.V.O., R.N.

### Past President.

- P., 1906. }  
 P.P., 1911. } HIS GRACE THE DUKE OF MARLBOROUGH,  
 K.G.

### Vice-Presidents.

1896. THE RIGHT HON. VISCOUNT COWDRAY.  
 1902. THE RIGHT HON. AND RIGHT REV. THE LORD BISHOP  
 OF LONDON, K.C.V.O.  
 1902. SIR JOHN CRAGGS, M.V.O.  
 1907. THE MOST HON. THE MARQUIS OF SALISBURY, K.G.  
 1907. THE LORD HUGH CECIL, M.P.  
 1908. DANIEL DANIELSSON, Esq.  
 1912. SIR WILLIAM BENNETT, K.C.V.O., F.R.C.S.  
 1912. THE RIGHT HON. SIR AUSTEN CHAMBERLAIN, K.G.  
 C., 1900. }  
 V.P., 1913. } T. IRVINE ROWELL, Esq., C.M.G., M.D.  
 C., 1902. }  
 V.P., 1913. } ADMIRAL OF THE FLEET THE RIGHT HON. SIR  
 EDWARD H. SEYMOUR, G.C.B., O.M., G.C.V.O., LL.D.  
 C., 1904. }  
 V.P., 1913. } ADMIRAL SIR ROBERT HARRIS, K.C.B., K.C.M.G.  
 1914. CAPT. SIR H. ACTON BLAKE, K.C.M.G., K.C.V.O. (*Deputy  
 Master of Trinity House*).  
 1915. THE RIGHT HON. VISCOUNT DEVONPORT.  
 1916. MAJOR-GENERAL F. L. LESSARD, C.B.  
 C., 1909. }  
 V.P., 1920. } GENERAL THE HON. SIR REGINALD TALBOT, K.C.B.  
 1921. THE RIGHT HON. VISCOUNT INCHCAPE, G.C.M.G.,  
 G.C.S.I., K.C.U.E.  
 1923. SIR NORMAN HILL, BT. (*Chairman of the Governing Body  
 of the Seamen's Pension Fund*).  
 1924. THE RIGHT HON. LORD SOUTHBOROUGH, G.C.B.,  
 G.C.M.G., G.C.V.O., K.C.S.I.

### Trustees.

- C., 1896. }  
 T., 1907. } COMMANDER GEORGE HODGKINSON, R.N.  
 V.P., 1914. }  
 T., 1915. } CAPT. SIR H. ACTON BLAKE, K.C.M.G., K.C.V.O.  
 C., 1914. }  
 T., 1922. } J. CYRIL NAIRNE, Esq.

AND THE OFFICIAL TRUSTEES OF CHARITABLE FUNDS.



**Treasurer.**

1903. COLONEL SIR ROBERT WILLIAMS, Bt.  
20, Birchin Lane, London, E.C.3.

**Committee of Management.**

- |  |  |  |
|--|--|--|
| <p>C., 1905. }<br/>         Dep. Ch., 1915. } CAPTAIN SIR ARTHUR W. CLARKE, K.B.E.<br/>         Ch., 1922. } (Elder Brother of Trinity House), <i>Chairman</i>.<br/>         C., 1906. }<br/>         Dep. Ch., 1923. } CAPTAIN SIR ION HAMILTON BENN, Bt., C.B., D.S.O.,<br/>         R.N.V.R., <i>Deputy Chairman</i>.</p> | <p>1924. VICE-ADMIRAL THE HON. SIR<br/>ALGERNON BOYLE, K.C.B.,<br/>C.M.G., M.V.O.</p> <p>1914. C. J. BRIGHTMAN, Esq., O.B.E.</p> <p>1920. SIR BENJAMIN CHAVE, K.B.E.</p> <p>1911. ADMIRAL SIR FREDERIC W.<br/>FISHER, K.C.V.O.</p> <p>1925. R. T. GARRETT, Esq.</p> <p>1912. THE RIGHT HON. EARL GRAN-<br/>VILLE, G.C.V.O.</p> <p>1896. COMMANDER GEORGE HODG-<br/>KINSON, R.N.</p> <p>1923. ADMIRAL SIR GEORGE P. W.<br/>HOPE, K.C.B., K.C.M.G.</p> <p>1924. CAPTAIN A. M. HUGHES.</p> <p>1916. ADMIRAL OF THE FLEET SIR<br/>HENRY JACKSON, G.C.B.,<br/>K.C.V.O., F.R.S., D.Sc.</p> <p>1916. REAR - ADMIRAL E. P. E.<br/>JERVOISE, C.B.E.</p> <p>1912. C. F. LEACH, Esq.</p> <p>1909. E. LYDEKKER, Esq.</p> | <p>1923. VICE-ADMIRAL GEORGE R.<br/>MANSELL, C.B.E., M.V.O.<br/>(Elder Brother of Trinity<br/>House).</p> <p>1914. J. CYRIL NAIRNE, Esq.</p> <p>1924. SIR FRANKE NOTLEY, K.B.E.,<br/>R.D., R.N.R.</p> <p>1898. SIR HERBERT READ, K.C.M.G.,<br/>C.B. (<i>Colonial Office</i>).</p> <p>1926. ADMIRAL SIR EDMOND SLADE,<br/>K.C.I.E., K.C.V.O.</p> <p>1909. SIR CHAS. H. R. STANSFIELD,<br/>C.B.</p> <p>1914. REV. F. J. TACKLEY, M.A.<br/>(<i>Vicar of Greenwich</i>).</p> <p>1926. VICE-ADMIRAL<sup>1</sup> SIR RICHARD<br/>WEBB, K.C.M.G., C.B. (<i>Presi-<br/>dent of Royal Naval College</i>).</p> <p>1924. COL. F. H. D. C. WHITMORE,<br/>C.M.G., D.S.O.</p> <p>1909. SIR JOHN WIMBLE, K.B.E.</p> |
|--|--|--|

**Finance Sub-Committee.**

J. CYRIL NAIRNE, Esq., *Chairman*.  
 CAPTAIN SIR ION HAMILTON BENN, Bt., C.B., D.S.O., R.N.V.R., *ex-officio*.  
 CAPTAIN SIR ARTHUR W. CLARKE, K.B.E., *ex-officio*.  
 COMMANDER GEORGE HODGKINSON, R.N.  
 CAPTAIN A. M. HUGHES.  
 VICE-ADMIRAL G. R. MANSELL, C.B.E., M.V.O.

**Honorary Counsel.**

1877. JOHN LYDEKKER, Esq.  
Barrister-at-Law.

**Solicitor.**

1921. PERCEVAL R. A. BAKER, Esq.,  
3, Salter's Hall Court, E.C.

**Auditors**

1909. Messrs. PRICE, WATERHOUSE & Co.,  
*Chartered Accountants*,  
3, Frederick's Place, E.C.

**Bankers.**

1821. WILLIAMS DEACON'S BANK, LIMITED. 1908. WESTMINSTER BANK, LTD.  
20, Birchin Lane, London, E.C. Greenwich.

Subscriptions and Donations may be sent to either Bank.

**Secretary.**

1887. SIR JAMES MICHELLI, C.M.G.



**Assistant Secretary.**

1919. R. E. V. BAX, Esq., M.A., Oxon., Barrister-at-Law.

**Secretary to the Shipping Department.**

Accountant, 1913. }  
Sec. Ship. Dept., 1924. } ALBERT A. PAYNE, Esq.

**Accountant.**

1923. L. F. LAND, Esq.

**Steward.**

1923. F. A. LYON, Esq., B.A., Oxon.

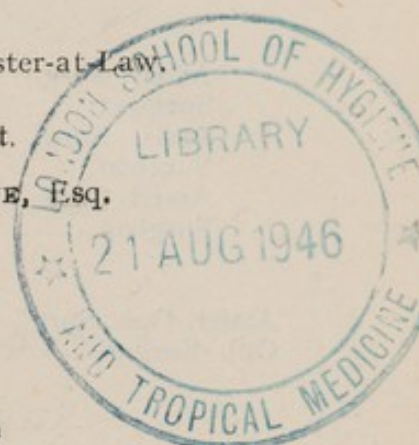
**Dreadnought Hospital, Greenwich.****Consulting Physicians.**

Physician, 1905. }  
Consult. Physician, 1917. } SIR DYCE DUCKWORTH, Bt., M.D., LL.D.,  
F.R.C.P.  
Physician, 1905. }  
Consult. Physician, 1919. } SIR JOHN ROSE BRADFORD, K.C.M.G., C.B.,  
F.R.S., M.D., F.R.C.P.

**Consulting Surgeons.**

Surgeon, 1905. }  
Consult. Surg., 1912. } SIR WILLIAM BENNETT, K.C.V.O., F.R.C.S.  
Surgeon, 1896. }  
Consult. Surg., 1919. } W. TURNER, Esq., M.S. (Lond.), F.R.C.S.  
Assist. Surg., 1905. }  
Surgeon, 1911. } E. ROCK CARLING, Esq., F.R.C.S.  
Consult. Surg., 1919. }  
Assist. Surg., 1907. }  
Surgeon, 1912. } C. C. CHOYCE, Esq., C.M.G., C.B.E., F.R.C.S.  
Consult. Surg., 1919. }  
Surgeon, 1902. }  
Consult. Surg., 1921. } LAWRIE H. MCGAVIN, Esq., C.B.E., F.R.C.S.

**Consulting Dermatologist.**

Asst. Der. 1912-1918. }  
Consult. Der. 1924. } HENRY MACCORMAC, Esq., C.B.E., M.D., F.R.C.P.

**Consulting Ophthalmic Surgeon.**

Surgeon, 1899. }  
Consult. Surg., 1919. } L. VERNON CARGILL, Esq., F.R.C.S.

**Consulting Surgeon for Diseases of Throat, Nose and Ear.**

Surgeon, 1909. }  
Consult. Surg., 1920. } RICHARD LAKE, Esq., F.R.C.S.

**Physicians.**

Assist. Phy., 1914. }  
Phy., 1917. } C. E. SUNDELL, Esq., M.D., M.R.C.P.  
1925. J. CONWAY DAVIES, Esq., M.B., M.R.C.P.



**Surgeons.**

Assist. Surg.,	1912.	} P. P. COLE, Esq., F.R.C.S.
Surgeon,	1919.	
Assist. Surg.,	1912.	} CECIL ROWNTREE, Esq., F.R.C.S.
Surgeon,	1919.	
Assist. Surg.,	1920.	} E. T. C. MILLIGAN, Esq., O.B.E., F.R.C.S.
Surgeon,	1921.	

**Ophthalmic Surgeon.**

Assist. Oph. Surg.,	1907.	} R. E. BICKERTON, Esq., D.S.O., M.B., B.Ch.
Oph. Surg.,	1919.	

**Surgeon with Charge of Out-Patients.**

1925. R. OGIER WARD, Esq., D.S.O., M.C., F.R.C.S.

**Neurologist.**

Assist. Phy.,	1910.	} GORDON M. HOLMES, Esq., C.M.G., M.D., F.R.C.P.
Neurologist,	1914.	

**Surgeon for Diseases of Throat, Nose and Ear.**

1923. F. COURTENAY-MASON, Esq., M.S., F.R.C.S.

**Physician-in-Charge of the Electrical Department.**

1920. MARTIN BERRY, Esq., M.D.

**Dental Surgeon.**

1913. J. BRAMLEY BALL, Esq., M.R.C.S., L.R.C.P., L.D.S.

**Director of Pathology.**

Physician,	1899.	} Professor R. TANNER HEWLETT, M.D., F.R.C.P., D.P.H.
Director of Pathology,	1908.	

**Assistant Director of Pathology.**

Pathologist,	1910.	} ARTHUR DAVIES, Esq., M.D., M.R.C.P.
Assist. Dir.,	1920.	

**Anæsthetists.**

1917.	R. DONNELLAN, Esq., L.R.C.P. & S.
1920.	E. S. ROWBOTHAM, Esq., M.R.C.S., L.R.C.P.
1925.	F. P. de CAUX, Esq., M.R.C.S., L.R.C.P.

**Medical Superintendent.**

Vacant.

**Two House Physicians.****Two House Surgeons.****Matron.**

1925. Miss E. J. WILLIAMS, A.R.R.C.

**Chaplain.**

1913. Duties performed by the Chaplains of the Missions to Seamen,  
Port of London.

## Albert Dock Hospital.

---

### Consulting Physician.

Assist. Phy.,	1906.	}	C. W. DANIELS, Esq., M.B., F.R.C.P.
Physician,	1912.		
Consult. Phy.,	1920.		

### Consulting Surgeons.

Surgeon,	1899.	}	SIR JAMES CANTLIE, K.B.E., F.R.C.S.
Consult. Surg.,	1921.		
Surgeon,	1914.	}	COL. J. J. PRATT, I.M.S., F.R.C.S.
Consult. Surg.,	1921.		

### Physicians.

Assist. Phy.,	1912.	}	G. C. LOW, Esq., M.D., F.R.C.P.
Physician,	1918.		
Assist. Phy.,	1918.	}	PHILIP MANSON-BAHR, Esq., D.S.O., M.D., F.R.C.P., D.T.M. & H.
Physician,	1921.		

### Surgeons.

1921. H. ERNEST GRIFFITHS, Esq., M.S., F.R.C.S.  
1921. T. POMFRET KILNER, Esq., F.R.C.S.

### Dental Surgeon.

1915. T. H. VAUGHAN, Esq., L.D.S.

### Pathologist and Hon. Medical Superintendent.

Path.,	1920.	}	H. M. HANSCHALL, Esq., D.S.C., M.R.C.S., L.R.C.P., D.T.M. & H.
Hon. Med. Supt.,	1924.		

### Anæsthetist.

1922. C. LANGTON HEWER, Esq., M.B., B.S.

### Two House Surgeons.

### Matron.

1924. Miss E. ALDERMAN, A.R.R.C.

### Chaplain.

1917. Duties performed by the Chaplains of the Missions to Seamen,  
Port of London.

---

## East and West India Docks Dispensary.

### Medical Officer.

1900. W. H. F. OXLEY, Esq., M.R.C.S., L.R.C.P.



## Hospital for Tropical Diseases, Endsleigh Gardens.

### Consulting Physician.

1920. C. W. DANIELS, Esq., M.B., F.R.C.P.

### Consulting Surgeons.

Surgeon,	1919.	}	SIR JAMES CANTLIE, K.B.E., F.R.C.S.
Consult. Surg.,	1921.		
Surgeon,	1919.	}	COL. J. J. PRATT, I.M.S., F.R.C.S.
Consult. Surg.,	1924.		

### Consulting Ophthalmic Surgeon.

Surgeon	1919.	}	COL. R. H. ELLIOT, I.M.S., M.D., F.R.C.S.
Consult. Surg.	1925.		

### Physicians.

	1919.	}	G. C. LOW, Esq., M.D., F.R.C.P.
Assist. Phy.,	1919.		
Physician,	1921.		

PHILIP MANSON-BAHR, Esq., D.S.O., M.D.,  
F.R.C.P., D.T.M. & H.

### Extra Physician for Clinical Research.

1921. SIR LEONARD ROGERS, C.I.E., M.D., F.R.S.

### Hon. Physician as representing the Colonial Office.

1921. SIR WILLIAM PROUT, C.M.G., O.B.E., M.B., C.M.

### Physician in Charge of Electrical Department.

1921. MARTIN BERRY, Esq., M.D.

### Surgeons.

1924. SIR THOMAS CAREY EVANS, M.C., F.R.C.S.  
1924. T. POMFRET KILNER, Esq., F.R.C.S.

### Ophthalmic Surgeon.

### Physician for Skin Diseases.

1919. J. M. H. MACLEOD, Esq., F.R.C.P.

### Dental Surgeon.

1919. T. H. VAUGHAN, Esq., L.D.S.

### Anaesthetist.

1925. C. LANGTON HEWER, Esq., M.B., B.S.

### Medical Superintendent.

1925. W. E. COOKE, Esq., F.R.C.S.I., D.P.H.

### One House Surgeon.

### Hon. Chaplain.

1921. Rev. E. L. METCALFE, M.A.

### Matron.

Albert Dock,	1898.	}	Miss C. GRAHAM KNIGHT, M.B.E.
Endsleigh Gardens,	1919.		

## Tilbury Hospital.

### Consulting Surgeons.

1896. T. OPENSHAW, Esq., C.B., C.M.G., M.S., F.R.C.S.  
 1921. ALFRED J. COUZENS, Esq., F.R.C.S.

### Consulting Dental Surgeon.

1896. G. J. LUCAS, Esq., L.D.S., R.C.S.

### Medical and Surgical Staff.

1904. S. FLOYD, Esq., M.D.  
 1920. L. G. JACOB, Esq., M.B., B.Ch.  
 1923. W. ALLINGHAM, Esq., M.R.C.S., L.R.C.P.  
 1923. C. D. FAULKNER, Esq., M.R.C.S., L.R.C.P.  
 1926. F. F. WHEELER, Esq., M.R.C.S., L.R.C.P.

### Ophthalmic Surgeon.

1924. R. H. BALFOUR BARROW, Esq., M.B., Ch.B.

### Dental Surgeon.

1925. W. S. ROSE, Esq., L.D.S., R.C.S.

### Resident Medical Officer.

- Dreadnought, 1914. } J. J. S. ROWE, Esq., L.M.S.S.A., D.T.M., B.Sc.  
 Tilbury, 1924. }

### One House Surgeon.

### Chaplain.

1924. Rev. W. C. BOWN.

### Matron.

1924. Miss M. K. IRELAND.



# **Angas Convalescent Home, Cudham.**

## **Medical Officer.**

1925. W. J. SYMES, Esq., M.R.C.S., L.R.C.P.

## **Matron.**

1918. Mrs. T. H. GILBERT.

---

# **King George's Sanatorium for Sailors, Bramshott, Hampshire.**

## **Physician.**

1922. C. E. SUNDELL, Esq., M.D., M.R.C.P.

## **Surgeons.**

1921. GILBERT SMITH, Esq., M.D., F.R.C.S.

1922. SIR HENRY GAUVAIN, M.D., M.C.

## **Dental Surgeon.**

1921. H. W. TAYLOR, Esq., L.D.S.R.C.S.

## **Medical Superintendent.**

1922. J. E. WOOD, Esq., M.R.C.S., L.R.C.P.

## **Chaplain.**

1923. Rev. H. A. BOWLES, M.A.

## **Resident Secretary.**

1922. Paymaster-Captain HAROLD J. D. SPRIGGS, O.B.E., R.N.

## **Matron.**

1925. Miss A. M. HOBLING.

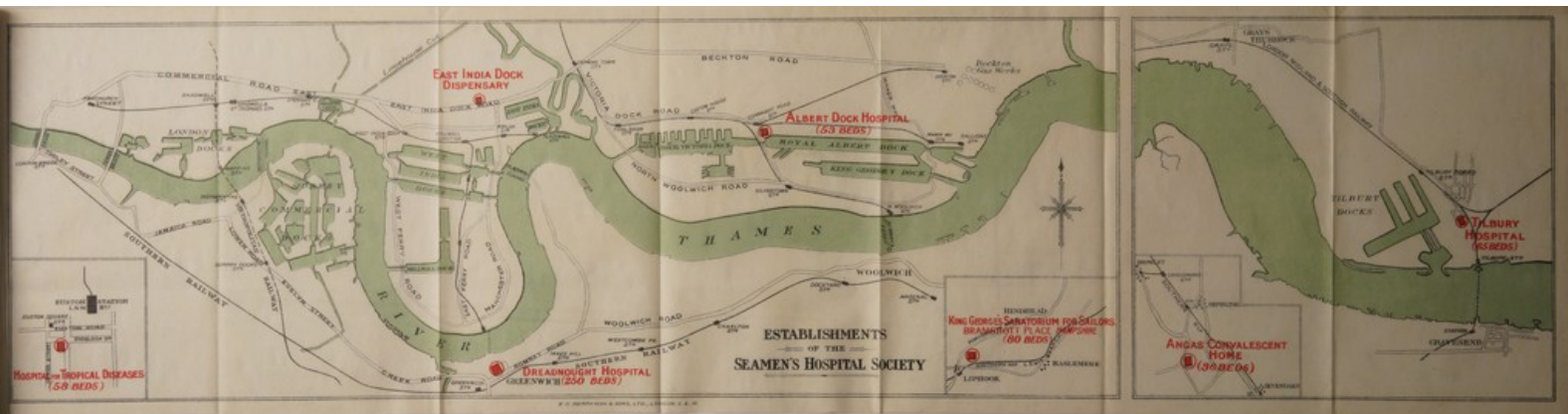





HOSPITAL FOR TROPICAL DISEASES  
(58 BEDS)



EUSTON STATION  
L.N.W. R.Y.  
EUSTON SQUARE  
STN  
EUS TON ROAD  
ENDSLEIGH GWS

## Seamen's Hospital Society.

---

# ANNUAL REPORT FOR THE YEAR 1925.

---

**T**HE year 1925 is marked by two events of first importance for the well-being of the Sailors in the care of the Seamen's Hospital Society.

The first is the completion of the Branch Hospital at Tilbury, the new Wards of which were declared open by Lady Inchcape and the Hon. Elsie Mackay, on the 24th of June. As was stated in the last Report the Society took over the small Cottage Hospital at Tilbury, which then contained 17 beds, with an average daily occupation of 7 patients. Now it has been enlarged to 65 beds, and during the last two months of the year there was an average daily occupation of 55.

This Hospital, which has been erected from designs by Mr. Stanley Hamp, of Messrs. Collicutt & Hamp, Architects, is built on a new principle, and is constructed of hollow triangular bricks throughout. The Wards contain 24 beds each in pavilions, approached from a central corridor. There has also been built a complete new Operating Theatre, Out-Patient Department, Kitchen, and Boiler House, in addition to a pavilion to accommodate 24 Nurses.

The whole of the new buildings are of one storey only, and their construction will facilitate administration and nursing.

The Hospital is equipped in the most modern method for dealing with the gravest cases of accident and disease.

The Lascar Ward, provided by Mr. P. G. Singhanee, of Poona, has since its erection been continuously occupied



by Eastern patients from the great Liners entering Tilbury Docks.

The Medical Staff has been augmented, and there are now two Resident Medical Officers, so that the Hospital is never left without a Doctor.

The Nursing Staff has been brought up to the requirements of the Hospital. A former Sister at the Dreadnought Hospital has been appointed Matron, and the Hospital has been recognised by the General Nursing Council as a Training School for Nurses.

Here, at the threshold of the Port of London, patients who have become ill or who have met with accident upon the high seas, can obtain immediate attention on the arrival of the ship. The quayside is in close proximity to the Hospital and therefore patients can be landed and tended without delay.

By the opening of this Branch, another important development of the work of the Seamen's Hospital Society has been accomplished, and it is proving of the greatest advantage to the shipping community and others.

The other event of first importance is the commencement of work at Greenwich, rendered possible by the Fund raised by Lord Devonport, which will bring this, the parent Hospital, up to modern requirements.

The re-modelling of the Hospital, provision of new quarters for the Nurses, erection of a pathological unit, are all matters which are being taken in hand.

The first step has been to commence work on the foundations of a new Nurses' Home (to be called the "Devonport Nurses' Home"), on the land recently placed at the disposal of the Society by the Admiralty. Excavations have already been made and necessary preparations completed for the lay-

ing of the foundation-stone. One hundred and thirty rooms will be provided for the accommodation of Nurses and other women workers, together with sitting rooms, recreation rooms, class rooms, and all the necessary adjuncts of a modern Nurses' Home.

The pathological and bacteriological unit will provide for the growing needs of science and the well-being of the patients in the care of the Society.

Then will follow the much-needed re-modelling of the old buildings.

Plans have been prepared by Sir Edwin Cooper, the Architect, and, when finished, the Dreadnought will be one of the most complete Hospitals in the country.

The great advantage afforded by the Angas Convalescent Home at Cudham in restoring men to health after having undergone serious operation or having been grievously ill, is commented upon by the Medical Staff. Hitherto, it has not been found possible to give convalescent treatment to all those Sailors who have needed it, and therefore a new wing has been provided, which will afford accommodation for additional patients and a small unit of two beds for Nurses.

Mrs. Angas, the donor of the Home, declared open the new buildings on the 11th September, and contributed liberally towards the cost of the enlargement.

As regards the other establishments of the Society, it has been found necessary to provide further accommodation for Nurses, a new kitchen, and a lift at King George's Sanatorium for Sailors, at Bramshott. This work is now proceeding. The Society is also urged to make provision at that Branch for the treatment of tuberculous patients by ultra violet rays. Vice-Admiral the Hon. Sir Algernon Boyle, a member of the Board, to whom donations should be



sent, at 11, Cranley Gardens, S.W.7, is raising a fund to instal a complete light unit. Already three small lights are in use, but much more is asked for by the Medical Staff.

To provide adequately all that is needed in this direction will involve an expenditure of about £2,500, and additional annual output for maintenance.

The list of contributions which are made for the succour of those in the care of the Corporation, shows that the value of the work is recognised, not only by the great shipping interests and by those who realise what they owe to the Sailor, but also by Mariners themselves, who regard the old "Dreadnought" with feelings of deep gratitude and affection.

The total expenditure for general maintenance for the year is £77,337 13s. 6d., the highest figure yet expended on the work of the Society.

Tilbury has cost upwards of £35,000, and will involve an additional £8,000 per annum.

Bramshott, an additional expenditure of £4,500, and an annual increased output of £1,000; while Cudham has cost a capital sum of £4,000, and its annual expenditure will be increased by £500.

It is gratifying to be able to report that, except for the Ultra Violet Ray Process, referred to above, sufficient funds have been forthcoming to meet the expenditure of the Society, and that the year has closed without an adverse balance, but this has only been rendered possible by the generous assistance of the many friends of the Sailor who support the Society.

A. W. CLARKE,  
*Chairman.*

CHAMBER OF SHIPPING,  
ST. MARY AXE,  
IN THE CITY OF LONDON.

*Wednesday, 10th February, 1926.*

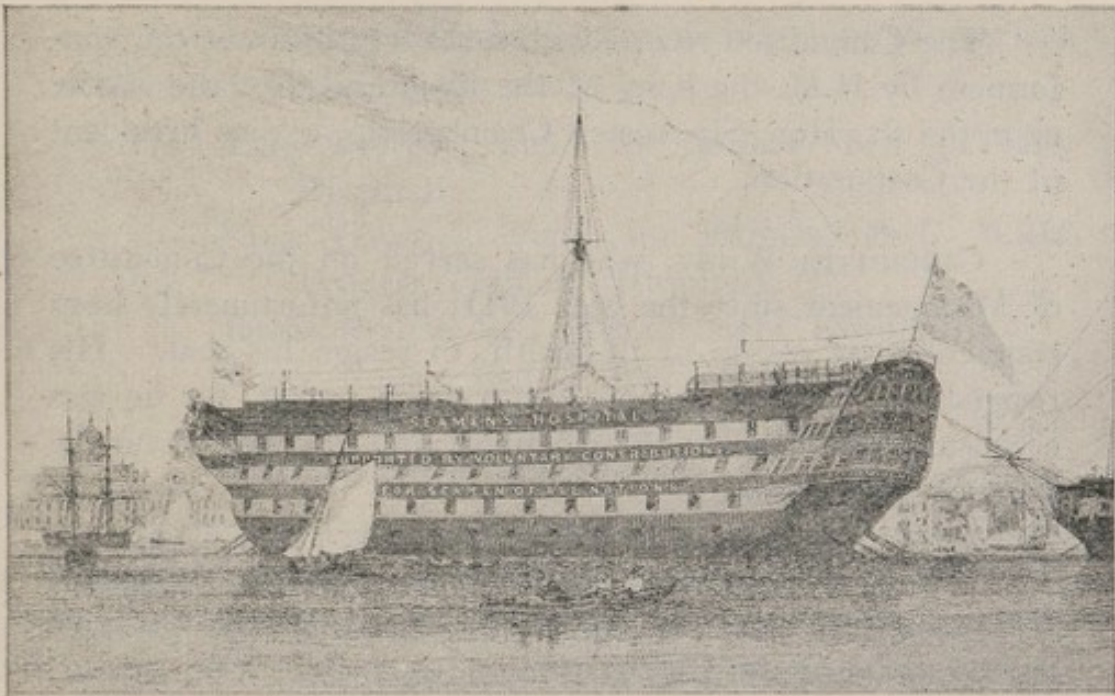

THE OLD DREADNOUGHT AS SHE LAY IN THE RIVER OFF GREENWICH UNTIL THE HOSPITAL WAS MOVED ASHORE IN 1870.

## EVENTS OF THE YEAR 1925.

The Annual Court of Governors of the Seamen's Hospital Society was held at the Hotel Cecil, on Tuesday, the 10th of March, 1925, under the presidency of Admiral Sir Roger Keyes. The Chairman was supported by Captain Sir Arthur Clarke, Captain Sir Ion Hamilton Benn, the Rt. Hon. Lord Southborough, Mr. P. P. Cole, F.R.C.S., the Senior Surgeon at the Dreadnought Hospital, and about 700 people were present.

The Society has to deplore the loss of two of its Officers during the year that has just closed. Viscount Milner, who was elected a Vice-President in 1921, in recognition of the conspicuous service he rendered to the London School of Tropical Medicine, died in June, and the same month deprived the Committee of the assistance of Mr. H. T. Moore, who had served as a member of the Board since the year 1913, and who had also given his services on the Finance Committee.



The Committee record with much gratification the conferment by H.M. the King of the Knighthood of the Garter upon the Rt. Hon. Sir Austen Chamberlain, a Vice-President of the Corporation.

Captain E. Wildy, who has served on the Committee of Management since the year 1911, has unfortunately been compelled, by reason of ill-health, to resign his seat. His resignation has been accepted with much regret, for he was a constant attendant at the meetings, and also served on the Finance Committee.

Mr. R. T. Garrett, of the Orient Steam Navigation Company, has joined the Board, and is taking an active part in the affairs of the Corporation.

Mr. A. G. T. Fisher, M.C., F.R.C.S., who was appointed Surgeon with charge of Out-Patients four years ago, has resigned, and has been succeeded by Mr. R. Ogier Ward, D.S.O., M.C., F.R.C.S.

After thirty years' service, Miss A. M. Hall, M.B.E., has resigned the post of Matron at the Dreadnought Hospital. The Board have recorded their appreciation of her service and the excellent work she has done for the Hospital in her care.

Miss Janet Williams, A.R.R.C., a former Sister at the Dreadnought, and the first Matron at King George's Sanatorium for Sailors, Bramshott, has been appointed Matron at the Dreadnought.

In the early part of the year the Society took part in the Hospitals Fête organised by the British Charities' Association, at the Royal Botanic Gardens. Mr. John Goss and the Cathedral Quartet sang "Sea Shanties" and the Society's stall of work made by patients at King George's Sanatorium for Sailors, was presided over by Lady Hamilton Benn, Lady Jackson and Lady Bourdillon.

The following Beds have been endowed in the various establishments during the year:—

- King George's Fund for Sailors' Bed (Tilbury Hospital).
- King George's Fund for Sailors' Bed, Wills' Bequest (Tilbury Hospital).
- James Nourse Bed (Dreadnought Hospital).
- James Nourse Bed (Tilbury Hospital).
- Ceylon Bed (Dreadnought Hospital).
- Schools' Bed (Angas Home).

A Bed has also been endowed during the year by the Seamen's Hospital Aid Committee, a cheque for £1,000 being handed over to Sir Arthur Clarke, by Mr. H. Baron, J.P., on the 30th December; this is the fifth Bed endowed by the Aid Committee.

Mr. Bernhard Baron has given £500 as an endowment to provide medals and prizes for the Nurses' Training School at the Dreadnought Hospital.

Mrs. Ridley Prentice, Senior, made a gift of £40 towards the cost of providing an apparatus for artificial sunlight treatment at the Dreadnought Hospital.

King Edward's Hospital Fund for London, King George's Fund for Sailors, the Metropolitan Hospital Sunday Fund, the Hospital Saturday Fund, and the Hospital Welfare Society, have again afforded material aid in the maintenance of the various establishments of the Charity.

The Stock Exchange Dramatic and Operatic Society have kindly allowed the Society to share in the proceeds of their performances of the "Belle of New York," at the Scala Theatre, and in the Stock Exchange Lucky Dip.

The "Daily News Wireless Fund" have provided wireless installations at the Dreadnought Hospital, and at the Hospital for Tropical Diseases. The installations were handed over to the Chairman, Sir Arthur Clarke, by Mr. B. F. Crosfield, Managing Director of the *Daily News*. The



entertainment which a patient derives from "listening in" is found materially to further his restoration to health.

Following the example set in 1924 by ladies living near the Tilbury Hospital, who started the Ladies' Linen League in connection with that Institution, there was founded on the 11th November, 1925, the Dreadnought Ladies' Remembrance League.

The object of these organisations is to raise funds for the purchase of material which may be worked by the ladies who have joined the League, to help to provide all manner of linen for the wards of the Hospitals. This help is very gratefully received by the Matrons, and effects a real saving in the annual cost of linen.

These kind ladies are constantly organising entertainments of all sorts to augment the funds of their League.

---

#### ALBERT DOCK HOSPITAL.

The work in this busy little Hospital, lying as it does in the centre of the Dock District, has been carried on at high pressure during the year, and the generous assistance afforded by those who reside and work in that neighbourhood, is proof of the benefit that the Institution renders.

The Annual Entertainments at the East Ham Palace were attended with their usual conspicuous success, and the unfailing efforts of Mr. R. W. Vagnolini and his band of loyal helpers have resulted in a sum of £620 being handed over for the benefit of the Albert Dock Hospital.

Thanks are also due to Mr. J. Leary, Captain Windus, Mr. Dyble, Mr. Macdonald, and Mr. Woolterton, and many others, who have rendered great assistance to this Hospital.

### ANGAS CONVALESCENT HOME, CUDHAM.

The New Wing of this Home was declared open by the founder, Mrs. Angas, on Friday, the 11th September. The premises were unlocked with a key presented by the Architect, Mr. A. Roberts, and were dedicated by the Rev. H. Percy Thompson, Hon. Canon of Rochester and Rural Dean of Beckenham, assisted by the Rev. Bryan O'Loughlin, Vicar of Cudham.

On Friday, 23rd October—the nearest possible day to Trafalgar Day—another interesting ceremony took place at the Home, when the tablet over a Bed endowed by Schoolboys and Girls throughout the Empire, was unveiled. The unveiling ceremony was performed by representatives of the boys and girls, and Canon H. Percy Thompson dedicated the Bed. Schoolboys and Girls are now contributing towards the endowment of a second Bed.

The Annual Fête at the Home took place on Saturday, the 4th of July. Mrs. Hughes opened the proceedings, and the occasion was attended with much success.

---

### KING GEORGE'S SANATORIUM FOR SAILORS, BRAMSHOTT.

Admiral the Hon. Sir Algernon Boyle is raising a Fund to provide ultra violet rays for the Sanatorium. This essential adjunct to treatment in a sanatorium is much needed. It may mean the restoration to health of some Sailor afflicted with the dire disease of consumption. As soon as funds are available a complete installation will be set up, but the necessary cost is over £2,500, and less than half that amount is yet to hand.

During the past year the Sanatorium has lost the services of its Resident Secretary, Paymaster Captain F. H. Gerty, C.M.G., R.N., who held office since the opening of the Institution. Captain Gerty has had to resign in consequence of ill-health, and the Committee have appointed as his successor Paymaster Captain Harold J. D. Spriggs, O.B.E., R.N.



The Annual Tennis Tournament and Fête was held at the Sanatorium, on Wednesday, the 8th of July.

### TILBURY HOSPITAL.

The Annual Fête was held in Tilbury Gardens, on Wednesday, the 10th of June, when Viscount Jellicoe and Lady Jellicoe were good enough to attend and declare the proceedings open.

As mentioned in the Report, the opening of the new Wards on Midsummer Day was performed by Lady Inchcape and the Hon. Elsie Mackay. Although the weather was not propitious, there was a large attendance, including many members of the Board, residents in the district and others interested in the Hospital.

Lady Inchcape was pleased to allow one of the new Wards to bear her name. The new buildings were dedicated by the Bishop of Colchester.

The Staff has been augmented during the year by the appointment of Mr. W. S. Rose, L.D.S., R.C.S., as Dental Surgeon, and Mr. F. F. Wheeler, M.R.C.S., L.R.C.P., as Medical Officer in charge of the Children's Clinic.

Many generous gifts and assistance have been accorded to this branch: the Tilbury Coaling Company have continued their generosity to the Hospital by supplying the Institution with Coal throughout the greater part of the Winter.

The number of patients treated in the various establishments of the Corporation during the year 1925, is as follows:—

	IN-PATIENTS.	OUT-PATIENTS.
Dreadnought Hospital ...	2,997	10,524
Albert Dock Hospital ...	835	7,531
Hospital for Tropical Diseases	622	—
Tilbury Hospital ...	578	3,730
King George's Sanatorium...	119	—
Angas Convalescent Home ...	386	—
E. India Dock Dispensary ...	—	385
	<hr/>	<hr/>
	5,537	22,170

Total—27,707.

Although subsequent to the year under review, the Committee record with sorrow the death of Dr. Hugh Ridley Prentice, Physician and Medical Superintendent at the Dreadnought Hospital, who, after a long illness, borne with much courage and fortitude, died on the 3rd February.

Dr. Prentice was educated at Weimar and at St. Bartholomew's Hospital, took his English Conjoint Diplomas in 1906, the M.R.C.P. in 1912, and graduated M.B., B.S. Lond. in 1913. After acting as Resident Medical Officer at the National Hospital for the Paralysed and Epileptic, Queen Square, where he worked directly under Sir Victor Horsley, he commenced a consulting practice in Welbeck Street, and in 1914 was appointed Assistant Physician to the Dreadnought Hospital, and Physician in 1920. During the war he held a commission in the Royal Navy, and was seconded for duty at the Seamen's Hospital, where he acted as Medical Superintendent. He was permanently appointed to that office in 1919, retaining at the same time his position on the Honorary Medical Staff.

He was a Neurologist of note, and but for the handicap of ill-health, would doubtless have achieved a leading position in that branch of medicine.

His loss to the Dreadnought is indeed a heavy one, and he is deeply mourned by all connected with the Hospital; and many outside the walls of the Institution have lost in him a genial friend, and one whose sympathy was ever flowing to those in need.

---



## Trust Funds of the Seamen's Hospital Society.

---

### THE WILLIAM HOLLINS FUND. 1865.

Mr. WILLIAM HOLLINS, of Over Wallop, Southampton, left £500 3 per cent. Reduced Bank Annuities (now  $2\frac{1}{2}$  per cent. Consols), under the following proviso:—"That the sum should be invested in the Public Stocks or Funds of Great Britain, and '*kept apart*' as a fund to be called *William Hollins Fund*," the dividends to be applied in carrying on and supporting the charitable designs of the Society." Trustees, "The Official Trustees of Charitable Funds." Income, £12 10s.

---

### THE GEORGE STURGE FUND. 1884.

Mr. GEORGE STURGE, of Woodthorpe, Sydenham Hill Road, Kent, executed a Deed of Trust providing for the payment to the Seamen's Hospital Society of £653 Railway Stock, representing £750, under the following conditions, viz.:

"In giving the sum of £750 for a Samaritan Fund for the above Hospital, Mr. STURGE gives it on the conditions that this Fund shall be *kept entirely separate* from the general funds of the Hospital, and that the income shall be paid to or applied for such In-patients as may be necessitous, and within three months from their discharge from the Hospital, and for the purpose of their having necessary nourishment or change of air.

"Mr. STURGE hopes that this Fund may be made known, and that others may be induced to subscribe to it." Trustees, "The Official Trustees of Charitable Funds." Income, £27 15s.

---

### THE JAMES DAVID DINSDALE FUND. 1891.

Mr. DINSDALE, of Whitby, York, bequeathed £100 to the Seamen's Hospital Society, with the following conditions:—"Upon trust to invest the same in any of the Public Stocks or Funds of Great Britain, or upon Government or Real Securities in England or Wales . . . . and that the annual income of the last-mentioned sum of one hundred pounds . . . . shall for ever hereafter be applied towards the general purposes of the above Society." Trustees, "The Official Trustees of Charitable Funds." Income, £2 10s.

---

### THE JOHN H. LUSCOMBE MEMORIAL FUND. 1897.

This Fund of £100 was established in the year 1897, to benefit sick Seamen on leaving the Hospitals of the Seamen's Hospital Society, and to keep in remembrance the name of the late John H. Luscombe, Esq., the interest whereof to be for ever applied in the above-mentioned manner by the Committee of the Seamen's Hospital Society. Invested in the purchase of £89 1s 8d. £2 15s. per cent. (now  $2\frac{1}{2}$  per cent.) Consolidated Stock. Trustees, "The Official Trustees of Charitable Funds." Income, £2 4s. 4d.



## LEGACIES.

THE Committee observe with much regret that among the many large Bequests to Charities the Dreadnought and Sick Seamen seem often to be forgotten.

England's prosperity and greatness from all time comes through the sea, and the supporters of the Charity are earnestly asked to remember the Sailor.



# Forms of Devise and Bequest.

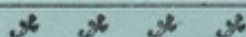

*The Society being dependent on Voluntary Support, persons desirous of making BEQUESTS are recommended to observe the following as legal forms:—*

## A.

### FORM OF GIFT BY WILL OF LANDS, &c.

I give and devise to the SEAMEN'S HOSPITAL SOCIETY all that, &c. [describing the lands, houses, rents, or other property], for the use of the said Society.

## B.

### FORM OF BEQUEST OF MONEY, &c.

I bequeath to the SEAMEN'S HOSPITAL SOCIETY the sum of £            for the use of the said Society, to be paid free from Legacy Duty; and I declare that the receipt of the Treasurer for the time being of the said Society shall be a sufficient discharge for the same.

N.B.—By a clause in its Act of Parliament (3<sup>d</sup> Gul. IV., cap. IX.) the Society is empowered to receive any Moneys, Messuages, Lands, Tenements, Rents, Annuities, &c., whatsoever, not exceeding the value of £12,000 per Annum, in addition to any sums of Money to any amount, and any Goods, Ships, &c., of whatever value, which may be given or bequeathed to it from time to time.

*If a Will has been already made, and it is afterwards desired to benefit the Hospital, it will be sufficient if the following form is filled up, detached, duly signed, and witnessed in like manner as the Will itself, and carefully attached to the existing Will.*



THIS IS A CODICIL to the last Will and Testament  
of me.....

dated.....

I bequeath to the Seamen's Hospital Society the sum of

£                   :                   :                   for the use  
of the said Society, to be paid free of Legacy Duty,  
and I declare that the receipt of the Treasurer for  
the time being of the said Society shall be a sufficient  
discharge for the same.

IN WITNESS whereof I have hereunto set my hand  
this.....day of.....19.....

Signed by the Test.....  
as and for a Codicil to  
h.... last Will and Testa-  
ment dated.....  
in the presence of us both  
being present at the same  
time, who at h.... request  
and in h.... presence and  
in the presence of each  
other have hereunto set  
our names as witnesses.

Signature of Testator or Testatrix.

(1).....of.....

.....(Profession).....

(2).....of.....

.....(Profession).....



## Legacies.

DO NOT FORGET THE SAILOR.

Legacies and Donations to Endowment are the best form of benefaction, because their value endures in perpetuity.

---

The Seamen's Hospital Society is empowered by its Act of Parliament to take and to hold Real Estate.

Form of Bequest, *vide* page 24b.

List of Legacies received since the year 1823, *vide* page 43.

---

## Endowed Beds.

A sum of £1,000 is sufficient to Name and Endow a Bed in perpetuity.

A list of such Beds will be found on page 39, and the Committee desire to bring to the notice of all those who care for the Sailor this opportunity of coming to his aid in the hour of illness and pain, while perpetuating for all time the names of those who may be dear to the benefactor.

---

Qualification for a Governor—One Guinea Annually.  
Life Governor—Ten Guineas (Donation).

## THE AMERICAN VICTORIA JUBILEE FUND. 1897.

To commemorate the Diamond Jubilee of Her Majesty Queen Victoria the American citizens in London contributed by means of the American Victoria Jubilee Fund, a sum of £1,000 for the endowment of a bed, to be named the "Queen Victoria Bed," in the Society's Branch Hospital in the Royal Victoria and Albert Docks. Invested in the purchase of £894 17s., £2 15s. per cent. (now  $2\frac{1}{2}$  per cent.) Consolidated Stock. Trustees, "The Official Trustees of Charitable Funds." Income, £22 7s. 4d.

---

## THE ANNE DU BOIS MEMORIAL FUND. 1902.

This Fund of £45 was established in the year 1902 by Miss Esther Du Bois, deceased, in "Fond Memory of Anne Du Bois." Invested in the purchase of £48 7s. 5d. £2 15s. per cent. (now  $2\frac{1}{2}$  per cent.) Consolidated Stock. A further sum of £40 invested in purchase of £49 16s. 6d. Consolidated Stock was received in 1910. Trustees, "The Official Trustees of Charitable Funds," Income, £2 9s.

---

## THE "ARGONAUT" BED. 1906.

This Fund of £1,000 was established by Sir Henry Lunn, the Passengers and Officers of the Steam Yacht "Argonaut," 1902-1906, to endow in perpetuity a bed in the Branch Hospital of the Seamen's Hospital Society. Invested in the purchase of £1,152 14s. 9d. £2 10s. per cent. Consolidated Stock. Trustees, "The Official Trustees of Charitable Funds." Income, £28 16s. 4d.

---

## THE "BERTHA" FUND. 1907.

This Fund has been established by an anonymous donor towards the endowment of a cot in the Children's Ward of the Dreadnought Hospital, to be called "The Bertha Cot." £216 16s. Metropolitan Water Board 3 per cent. Stock. Trustees, "The Official Trustees of Charitable Funds." Income, £6 10s. 2d.

---

## THE WALTER ADAMS MEMORIAL. 1907.

"To commemorate his service of 35 years in the Seamen's Hospital, his fellow-workers have raised a fund to bear his name and to augment the benefits of the Samaritan Fund, which he managed with so deep and thoughtful an interest in the cause of sick and needy seamen." Invested in the purchase of £77 3s. 4d.  $2\frac{1}{2}$  per cent. Consolidated Stock. Trustees, "The Official Trustees of Charitable Funds." Income, £1 18s. 4d. A Memorial is also erected in the Dreadnought Hospital Chapel. He died on duty 6th of March, 1906.



## THE LADY HARRIETTE ANN McILWRAITH FUND. 1909.

This Fund was created by a gift of One Thousand Pounds from Lady McILWRAITH, of Weldoes, Harrow Weald, Middlesex, to endow in perpetuity a Medical Bed in the Dreadnought Hospital of the Seamen's Hospital Society, in memory of her husband, the Honourable Sir THOMAS McILWRAITH, K.C.M.G., LL.D., who was three times Premier of Queensland, and who died in 1900. £1,134 15s. New South Wales 3 per cent.

It is a condition of the Trust that a Scotchman shall always have priority of right to this bed.

Invested in the purchase of 3 per cent. New South Wales Stock. Trustees, "The Official Trustees of Charitable Funds." Income, £34 0s. 10d.

(See also "Harriette Ann McIlwraith" Bed, 1918.)

## THE "ANNIE ZUNZ" FUND. 1910.

This Fund was created by a gift of £3,000 from the Trustees of the "Zunz Bequest" for the endowment in perpetuity of a Ward on the Somerset Floor of the Dreadnought Hospital, in memory of Annie Zunz. Invested in the purchase of £3,625 7s. 7d. India Three per cent. Stock.

Trustees, "The Official Trustees of Charitable Funds." Income, £108 15s.

## THE "GEORGE BUSK" MEMORIAL FUND. 1911.

The Misses ELEANOR and FRANCES BUSK have created this Fund by a gift of One Thousand Pounds to perpetuate the memory of GEORGE BUSK, F.R.S., President of the Royal College of Surgeons in 1871, whose skill and unwearying devotion was ever at the service of the Seamen's Hospital Society from the year 1830 to 1886.

This Fund is created by his daughters for the endowment of a Bed on the Somerset Floor of the Dreadnought Hospital in fulfilment of a wish of their mother—ELLEN BUSK.

Invested in the purchase of £1,018 9s. 10d. 3½ per cent. India Stock. Trustees, "The Official Trustees of Charitable Funds." Income, £36 14s.

## THE "LAW" MEMORIAL FUND. 1911.

Dr. JOHN LAW, late Brigade Surgeon in the Indian Medical Service, has created this Fund by a gift of £1,000, to name and endow a bed in perpetuity in the Dreadnought Hospital of the Seamen's Hospital Society. The Bed will be known as the "John Law" Bed, and is primarily intended for the use of natives of India. Invested in the purchase of £1,041 13s. 4d. India 3½ per cent. Stock. Trustees, "The Official Trustees of Charitable Funds." Income, £36 9s.



## THE "FRASER" FUND. 1911.

Mrs. FRASER, widow of the late T. H. FRASER, R.N., bequeathed £5,000 to the Society, and her Executors expressed a wish that the name of Fraser should be connected in perpetuity with the work of the Society. In accordance with their wishes, a Ward of four beds has been named the "Fraser" Ward. It was resolved to invest the Bequest as a separate Trust Fund, while as regards the use of the capital the power to approve or veto shall lie with the Deputy Master of Trinity House, the Chairman of the Committee of Lloyd's, and the Chairman of the Committee of Lloyd's Register. Invested in the purchase of £1,715 S.E. Railway 5 per cent. Debenture Stock and £2,130 Great Eastern Railway 4 per cent. Guarantee Stock. Trustees, "The Trustees of the Seamen's Hospital Society." Income, £170 19s.

---

## THE DUNCAN MEDALS. 1912.

Dr. ANDREW DUNCAN (Colonel, I.M.S.), a member of the Honorary Medical Staff of the Albert Dock Hospital, by his Will, dated the 23rd March, 1912, bequeathed the following Legacy to the Society:—

£100 to provide a Medal to be awarded to the Nurse at the Albert Dock Hospital who comes out first in the annual examination in Tropical Medical Nursing.

£102 13s. invested in New Zealand 4 per cent. Stock, 1943-63. Income, £4 2s. 1d. Trustees, "The Trustees of the Seamen's Hospital Society."

---

## THE "STIDOLPH" TRUST. 1913.

This Trust was created by a gift of £1,000 from Mrs. STIDOLPH to endow in perpetuity a bed in the Dreadnought Hospital, Greenwich, in memory of her husband, the late EDWARD SPENCER STIDOLPH, a generous supporter of the Hospital, and a benefactor of all good works in Greenwich. Trustees, "The Official Trustees of Charitable Funds." Invested in £1,045 L.N.E. Rly. 4 per cent. 2nd Guaranteed Stock. Income, £41 16s.

---

## THE "CHAMBERLAIN" FUND. 1913.

This Fund was founded by the Rt. Hon. AUSTEN CHAMBERLAIN, M.P., who set apart from the monies received by him for the advancement of Tropical Medicine, a sum of £6,000 for the maintenance of beds in the Albert Dock Hospital for the treatment of Patients suffering from Tropical Disease. Trustees, "The Official Trustees of Charitable Funds." Invested in £2,099 South Australian 4 per cent. Stock, 1940-60. £2,000 East Surrey Water Co. 4 per cent. Consolidated Debenture Stock. £2,000 Madras and Southern Mahratta Railway 4 per cent. Debenture Stock. Income, £243 19s. 2d.

---

## THE "WILLIAM BEVAN" BED. 1915.

Named in the Dreadnought Hospital, Greenwich, in memory of the late William Bevan, Esq., who, subject to some life interests, bequeathed all his London County Council Stock in trust for the Seamen's Hospital, Greenwich.



### THE "S. A. OXTOBY" BED. 1915.

The late Miss S. A. OXTOBY left a considerable sum at the discretion of her Executors for distribution to Charitable Institutions. The surviving Trustee, Mr. H. J. Jeffery, decided to devote £1,000 to the endowment of a bed in the Dreadnought Hospital, to be known in perpetuity as the S. A. OXTOBY BED. This fund was created, and the gift has been invested in £1,021 0s. 11d. Victoria Government  $4\frac{1}{2}$  per cent. Inscribed Stock, 1940-60.

---

### THE "GERALD LEATHER" TRUST. 1915.

This Fund was created by his Mother, in memory of Lieut. GERALD LEATHER, R.N., who lost his life when H.M.S. "Pathfinder" was torpedoed. Her gift of £400 has been invested in  $4\frac{1}{2}$  per cent. War Stock, 1925-1945. Income, £18.

---

### THE "C. W. SIMSON" TRUST. 1916.

£100 Exchequer Bonds (1920), for the Hospitals of the Seamen's Society.  
£100 Exchequer Bonds (1920), for the London School of Tropical Medicine.  
These Bonds are lodged with the Charity Commissioners for the purposes named. Income, £12.

---

### THE "MAURICE FREDERICK ARNOLD" MEMORIAL FUND. 1917.

This Fund was created by his Father, in memory of the late MAURICE FREDERICK ARNOLD, who died at sea in May, 1916. A sum of £100 Consols has been lodged with the Charity Commissioners. Income, £2 10s.

---

### THE "HONG-KONG" FUND. 1917.

The Hong-Kong War Charities Committee created this Fund by a contribution of £2,000, as a tribute to the courage and disregard of danger shown by the sailor.

The above amount has been invested in 5 per cent. War Stock. Trustees, "The Official Trustees of Charitable Funds." Income, £100.

---

### THE "SILVERTOWN" BED. 1917.

By a gift of £500 the Manufacturers in Silvertown named this bed, in recognition of the services rendered at the Albert Dock Hospital on the occasion of the Explosion on 19th January, 1917.

Invested in 5 per cent. War Stock. Trustees, "The Official Trustees of Charitable Funds." Income, £25.

## THE "CALLENDER VOLUNTEER SQUAD" FUND. 1917.

Created by a gift of £50. Invested in 5 per cent. War Stock.

Trustees, "The Trustees of the Seamen's Hospital Society." Income, £2 7s. 6d.

---

## THE "BURMA" FUND. 1917.

The Secretary of State for India set aside from the Burma Fund the sum of £1000 to endow a Bed in the Hospital for Tropical Diseases.

Invested in 5 per cent. War Stock.

Trustees, "The Official Trustees of Charitable Funds." Income, £50.

---

## THE "JACOBS" FUND. 1917.

This Fund is created by the Associated Oil Carriers, Ltd., as a tribute to the memory of their Chairman, the late Mr. JOHN J. JACOBS. The gift of £1,000 has been invested in 5 per cent. War Stock, and a Bed endowed in the Dreadnought Hospital.

Trustees, "The Official Trustees of Charitable Funds." Income, £50.

---

## THE "BURY" FUND. 1918.

£518 0s. 5d. 5 per cent. War Stock 1929-47. Given by Mrs. BURY, of St. Leonard's House, Nazeing, Essex, for the Julian Henry Bed at the Albert Dock Hospital. Trustees, "The Official Trustees of Charitable Funds."

---

## THE "GORDON" BED. 1918.

Given by Mrs. LANGFORD for the Angas Home, in memory of her Father, ROBERT GORDON. £1,064 8s. 6d. War Stock, 1929-47. Trustees, "The Official Trustees of Charitable Funds."

---

## THE "HARRIETTE ANN McILWRAITH" BED. 1918.

Given by LADY HARRIETTE ANN McILWRAITH for the Angas Home. £1,056 15s. 2d. 5 per cent. War Stock, 1929-47. Trustees, "The Official Trustees of Charitable Funds."

(See also "Lady Harriette Ann McIlwraith" Fund, 1909.)

---

## THE "CHERRY BLOSSOM" BED. 1918.

At the Dreadnought Hospital. A gift of the Japanese Merchants in London. £1,056 15s. 2d. 5 per cent. War Stock, 1929-47. Trustees, "The Official Trustees of Charitable Funds."



## THE "NAVY LEAGUE OVERSEAS RELIEF FUND" BED. 1918.

At the Angas Home. £1,055 11s. 5 per cent. War Stock, 1929-47. Trustees, "The Official Trustees of Charitable Funds."

---

## THE "ELIZABETH TUPPER" TRUST. 1918.

This Trust was created by a bequest of £1,800 by the late Mrs. ELIZABETH TUPPER "as a remembrance of her late dear son, Lieutenant CHARLES GEORGE DE BEAUVOIR TUPPER, R.N. The above amount has been invested in 5 per cent. War Stock. Trustees, "The Official Trustees of Charitable Funds."

---

## THE "OLDHAM LEES" TRUST. 1918.

For the Angas Home. £105 13s. 6d. 5 per cent. War Stock, 1929-47. Trustees, "The Official Trustees of Charitable Funds."

---

## THE "BECKER" BED. 1918.

For the Angas Home. Endowment created by SIR WALTER BECKER, of Turin. £1,056 14s. 11d. 5 per cent. War Stock. Trustees, "The Official Trustees of Charitable Funds."

---

## THE "KING GEORGE'S FUND FOR SAILORS" BED (1). 1918.

For the Angas Home. £1,583 19s. 11d. 5 per cent. War Stock. Trustees, "The Official Trustees of Charitable Funds."

---

## BRITISH RED CROSS AND ORDER OF ST. JOHN OF JERUSALEM FUND. 1919.

By a gift of £100,000 the British Red Cross Society and the Order of St. John of Jerusalem enabled the Society to purchase the Endsleigh Palace Hotel for the purpose of a Hospital for Tropical Diseases, and of this sum £45,000 was set apart as an endowment thereof. £19,632 1s. 5d. 5 per cent. War Stock, 1929-47. £20,000 4 per cent. L.M. & S. Rly. Debenture Stock. £13,988 4s. 3½ per cent. Conversion Stock, 1961. Trustees, "The Official Trustees of Charitable Funds."

---

## THE "STANLEY MAUDE" WARD. 1919.

Endowed at the Hospital for Tropical Diseases, Endsleigh Gardens, N.W., by the Mesopotamia Comforts Fund, in memory of the late LIEUTENANT-GENERAL SIR FREDERICK STANLEY MAUDE, K.C.B., C.M.G., D.S.O., £12,745 13s. 3d. 4 per cent. Funding Loan, 1960-90. Trustees, "The Official Trustees of Charitable Funds."



## **THE "SILVER THIMBLE" WARD. 1919.**

Endowed at the Dreadnought Hospital, Greenwich, by the Silver Thimble Fund. £10,623 12s. 2d. 5 per cent. War Stock, 1929-47. Trustees, "The Official Trustees of Charitable Funds."

---

## **THE "ANGAS" BED. 1919.**

At the Angas Convalescent Home, Cudham. Endowed by Mrs. ANGAS, founder of the Home. £1,049 15s. 8d. 5 per cent. War Stock, 1929-47. Trustees, "The Official Trustees of Charitable Funds."

---

## **THE "BALTIC AND LLOYD'S AMBULANCE UNIT" COT. 1919.**

Endowed in the Angas Home, by the Committee of the Baltic and Lloyd's Ambulance Unit. £1,095 16s. 4d. 5 per cent. War Stock, 1929-47. Trustees, "The Official Trustees of Charitable Funds."

---

## **THE "BRITISH AMERICAN" WAR RELIEF FUND OF PHILADELPHIA" BED. 1919.**

Endowed at the Dreadnought Hospital, by the Committee of the above-mentioned Fund. £1,136 13s. 4d. 5 per cent. War Stock, 1929-47. Trustees, "The Official Trustees of Charitable Funds."

---

## **THE "GULLIVER" BED. 1919.**

Endowed in the Dreadnought Hospital, by proceeds of Matinee at the Palladium, arranged by COL. CHARLES GULLIVER. £1,097 7s. 1d. 5 per cent. War Stock, 1929-47, £135 5 per cent. National War Bonds, 1928 (National Sunday League Gift). Trustees, "The Official Trustees of Charitable Funds."

---

## **THE "HAMILTON CANADA" BED. 1919.**

Endowed in the Dreadnought Hospital, by the Hamilton Branch of the Navy League. £1,061 13s. 5 per cent. War Stock, 1929-47. Trustees, "The Official Trustees of Charitable Funds."

---

## **THE "LADIES' EMERGENCY COMMITTEE OF THE NAVY LEAGUE" BEDS. 1919.**

Two Beds have been endowed by the Ladies' Emergency Committee of the Navy League, one at the Dreadnought Hospital, and one at the Angas Convalescent Home. £2,113 10s. 4d. 5 per cent. War Stock, 1929-47. Trustees, "The Official Trustees of Charitable Funds."



## **THE "NORMAN AUSTIN TAYLOR" BED. 1919.**

Endowed in the Angas Home, by Mr. AUSTIN TAYLOR, in memory of his son, NORMAN AUSTIN TAYLOR, who fell in the war. £1,250 4 per cent. Funding Loan, 1960-90. Trustees, "The Official Trustees of Charitable Funds."

---

## **THE "PERTSHIRE" BED. 1919.**

Endowed in the Dreadnought Hospital, by the Canteen Committee, Fleet Coal Office, Scapa Flow. £1,051 1s. 11d. 5 per cent. War Stock, 1929-47. Trustees, "The Official Trustees of Charitable Funds."

---

## **THE "GUTHRIE RANKIN" FUND. 1919.**

A sum of £1,000 was bequeathed by the late Dr. GUTHRIE RANKIN, Consulting Physician of the Dreadnought Hospital, to augment the benefits of the Samaritan Fund. Invested in the purchase of £1,084 13s. 11d. 5 per cent. War Stock, 1929-47. Trustees, "The Official Trustees of Charitable Funds."

---

## **THE "SEVENOAKS" BED. 1919.**

Endowed in the Angas Convalescent Home, Cudham, by residents in Sevenoaks and the district. £1,095 16s. 4d. 5 per cent. War Stock, 1929-47. Trustees, "The Official Trustees of Charitable Funds."

---

## **THE "T. W. SMYTH" BED. 1919.**

Endowed in the Dreadnought Hospital, by Mr. and Mrs. T. W. SMYTH, in memory of their son, BASIL W. SMYTH, who fell in the war. £1,084 13s. 11d. 5 per cent. War Stock, 1929-47. Trustees, Official Trustees of Charitable Funds.

---

## **THE "MINESWEEPERS'" BED. 1920.**

Endowed in the Dreadnought Hospital, by a gift of £1,000. Invested in 5 per cent National War Bonds, 1922. Registered. Trustees, The Official Trustees of Charitable Funds.

---

## **"LLOYDS BANK" BED. 1920.**

Named in the Dreadnought Hospital as a tribute to the fortitude and resource of British Seamen during the Great War, in consideration of annual subscription of fifty pounds from Lloyds Bank, Ltd.



THIS TABLET IS IN ONE OF  
THE NEW WARDS OPENED BY  
VISCOUNTESS INCHCAPE AT THE  
TILBURY HOSPITAL, 24TH JUNE,  
1925.



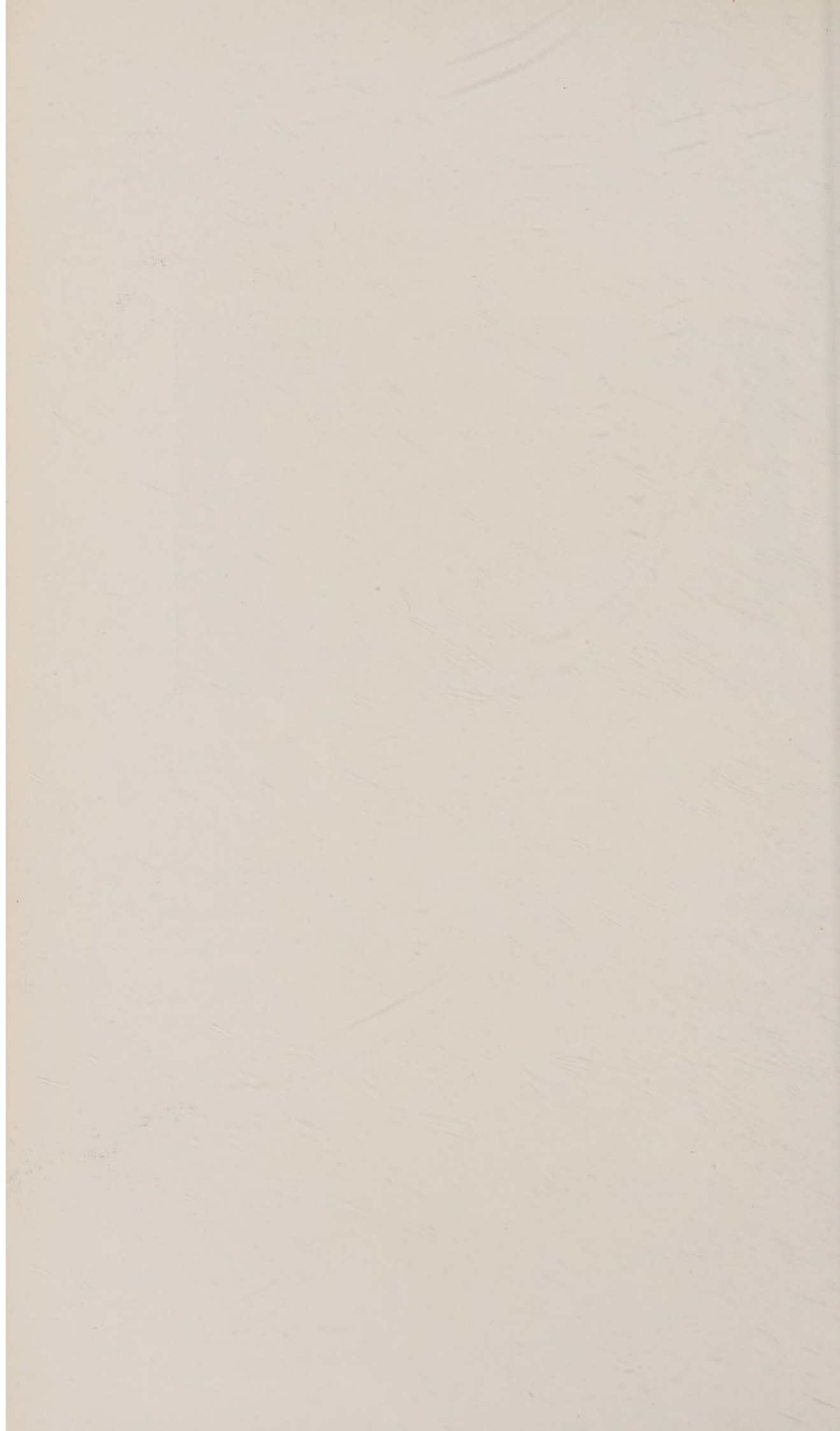

### **"LACEY" BED. 1920.**

A sum of £100 contributed by Miss M. LACEY, towards the endowment of a Bed in the Dreadnought Hospital, Greenwich. Invested in £113 11s. 5 per cent. War Stock, 1929-1947. Trustees, Official Trustees of Charitable Funds.

---

### **"THE BUENOS AIRES" BED (1). 1920.**

Endowed in the Dreadnought Hospital, by a contribution of £1,000 collected in Buenos Aires by Mr. and Mrs. MORRIS. £1,194 16s. 5d. 5 per cent. War Stock, 1929-1947. Trustees, Official Trustees of Charitable Funds.

---

### **"THE BUENOS AIRES" BED (2). 1920.**

Endowed in the Dreadnought Hospital, by a further contribution of £1,000, collected in Buenos Aires by Mr. and Mrs. MORRIS. £1,168 12s. 9d. 5 per cent. War Stock, 1929-1947. Trustees, Official Trustees of Charitable Funds.

---

### **"THE BUENOS AIRES" BED (3). 1920.**

Endowed in King George's Sanatorium for Sailors, Bramshott, Hants, by a contribution of £1,000 collected by Mr. and Mrs. MORRIS. £1,169 10s. 8d. 5 per cent. War Stock, 1929-1947. Trustees, Official Trustees of Charitable Funds.

---

### **"THE ALEC HAMMOND" BED. 1920.**

Endowed in the Dreadnought Hospital, by a gift of £1,000. £1,168 12s. 9d. 5 per cent. War Stock, 1929-1947. Trustees, The Official Trustees of Charitable Funds.

---

### **THE "REYNOLDS" BED. 1920.**

Endowed in the Albert Dock Hospital, by a gift of £1,000 from Captain G. N. REYNOLDS, M.C., and Mrs. REYNOLDS. £1,090 11s. 10d. 5 per cent. War Stock, 1929-1947. Trustees, The Official Trustees of Charitable Funds.

---

### **"MEMBERS OF LLOYD'S, MARINE INSURANCE COMPANIES AND SHIPOWNERS' TRUST" 1920.**

A Bed endowed in the Dreadnought Hospital, by a contribution of One Thousand Pounds, on the occasion of the Sea Services' Commemoration, 4th August, 1919. £1,212 Corporation of London 5 per cent. Stock, 1945-1965. Trustees, The Official Trustees of Charitable Funds.



### THE "ANGAS" WARD. 1920.

Endowed in King George's Sanatorium for Sailors, Bramshott, Hants, by Mrs. ANGAS. £1,169 10s. 8d. 5 per cent. War Stock, 1929-1947. Trustees, Official Trustees of Charitable Funds.

---

### "SEAMEN'S HOSPITAL AID COMMITTEE" BED (1). 1921.

Endowed by Seamen's Hospital Aid Committee in Dreadnought Hospital, Greenwich. Invested in £1,085 15s. 11d. 5 per cent. War Stock, 1929-1947. Trustees, Official Trustees of Charitable Funds.

---

### "INCHCAPE" FUND. 1921.

For endowment of King George's Sanatorium for Sailors, £70,000. Invested in £10,100 6 per cent. Ceylon Inscribed Stock, £11,113 8s. 5 per cent. War Loan 1929-47 Stock, £10,350 6 per cent. Union of South Africa Stock, 1930-40, £10,500 5½ per cent. Glasgow Corporation, 1935-50, £14,250 4 per cent. London Midland & Scottish Rly. Debenture Stock, £14,400 4 per cent. Southern Rly. Debenture Stock, £11,363 1s. 5d., London County 5 per cent. Stock, £461 4s. 8d. New Zealand 4½ per cent. Inscribed Stock, 1944. Trustees, Official Trustees of Charitable Funds.

---

### "DUKE OF CONNAUGHT" WARD. 1921.

Endowed in King George's Sanatorium for Sailors, Bramshott, Hants, by a contribution of £1,000 from King George's Fund for Sailors. Invested in £997 8s. New Zealand 6 per cent. Inscribed Stock 1936-51. Trustees, Official Trustees of Charitable Funds.

---

### "DUKE OF YORK" WARD. 1921.

Endowed in King George's Sanatorium for Sailors, Bramshott, Hants, by a contribution of £1,000 from King George's Fund for Sailors. Invested in £1,062 5s. 9d. Sheffield Corporation 5½ per cent. Redeemable Debenture Stock 1941-51. Trustees, Official Trustees of Charitable Funds.

---

### THE "SHANGHAI" BED. 1921.

Endowed in King George's Sanatorium for Sailors, Bramshott, Hants, by a contribution of £1,104 7s. 8d. received from the Kung Yik Cotton Spinning and Weaving Co., Ltd., and the Yangtze Cotton Mill, Ltd., per the Admiralty. Invested in £2,103 0s. 10d. India 3 per cent. Stock. Trustees, Official Trustees of Charitable Funds.

---

### "FOX BATLEY" FUND. 1921.

Being a sum of £200 bequeathed to the Society by the late Mr. W. Fox BATLEY. Invested in £202 4s. 8d. Ceylon 6 per cent. Stock 1936-51. Trustees, Official Trustees of Charitable Funds.



## THE "SHEERNESS" BED. 1921.

Endowed in the Dreadnought Hospital, by a contribution of £1,000 from Miss E. GOOD. Invested in £1,133 0s. 2d. 5 per cent. War Stock 1929-47. Trustees, Official Trustees of Charitable Funds.

---

## THE "ROWDEN" FUND. 1921.

Being a gift of £500 Ordinary Stock of the Taff Vale Railway Co., from Major HARRY WETHERELL ROWDEN. Trustees, Official Trustees of Charitable Funds.

---

## THE "McEACHARN" BED. 1922.

Endowed in the Dreadnought Hospital by a contribution of £1,000 from LADY McEACHARN, in memory of her husband, MALCOLM DONALD McEACHARN. Invested in £997 8s. 11d. 5 per cent. War Loan Stock, 1929-47. Trustees, Official Trustees of Charitable Funds.

---

## THE "ORFORD-WALKER" BED. 1922.

Endowed in the Dreadnought Hospital by a bequest of £1,000 from Mrs. C. T. ORFORD, in memory of her husband and three brothers. Invested in £996 15s. 5d. 5 per cent. War Loan Stock, 1929-47. Trustees, Official Trustees of Charitable Funds.

---

## THE "SWED SH" BED. 1922.

Endowed in the Dreadnought Hospital by a gift of £1,000 from Stovedore J. J. HOVEY, as a tribute to Swedish Seamen. Invested in £1,004 6s. 9d. 5 per cent. War Loan Stock, 1929-47. Trustees, Official Trustees of Charitable Funds.

---

## THE "LAMBERT" BED. 1922.

Endowed in the Dreadnought Hospital by a sum of £1,000 bequeathed by Professor CARLTON JOHN LAMBERT, M.A., F.R.A.S., as a memorial to Seamen. Invested in £1,004 6s. 9d. 5 per cent. War Loan Stock, 1929-47. Trustees, Official Trustees of Charitable Funds.

---

## THE "ANNIE BARNES" BEDS. 1922.

A bed endowed in each of the following Institutions—the Dreadnought Hospital, King George's Sanatorium, and the Angas Convalescent Home—by a bequest of £3,000 from Miss ANNIE BARNES, to benefit Sailors, received per SIR WALTER TROWER, Executor. Invested in £3,013 0s. 3d. 5 per cent. War Loan Stock, 1929-47. Trustees, Official Trustees of Charitable Funds.



### THE "ANGAS" BED. 1922.

Endowed in the Dreadnought Hospital by a gift of £1,000 from Mrs. ANGAS. Invested in £1,004 6s. 9d. 5 per cent. War Loan Stock, 1929-47. Trustees, Official Trustees of Charitable Funds.

### THE "CEYLON" BED FUND. 1922-1925.

A sum of £1,000 collected in Ceylon towards the endowment of a bed. Invested in £996 14s. 10d. 5 per cent. War Loan Stock, 1929-47. Trustees, Official Trustees of Charitable Funds.

### "SHANGHAI SILVER THIMBLE FUND" BED. 1922.

A sum of £714 1s. 8d. contributed by the SHANGHAI SILVER THIMBLE FUND towards the endowment of a bed in the Dreadnought Hospital. Invested in £713 13s. 5 per cent. War Loan Stock, 1929-47. Trustees, Official Trustees of Charitable Funds.

### THE "SCHOOLS" BED FUND. 1922-1925.

A sum of £1,000 contributed by various Schools towards the endowment of a bed in the Angas Convalescent Home. Invested in £821 13s. 3d. 5 per cent. War Stock, 1929-47, and £256 8s. 6d. 3½ per cent. Conversion Stock, 1929-47. Trustees, Official Trustees of Charitable Funds.

### SEAMEN'S HOSPITAL AID COMMITTEE BED (2). 1923.

Endowed by Seamen's Hospital Aid Committee in Dreadnought Hospital. The gift of Freemasons, £1,000. Invested in £994 3s. 7d. 5 per cent. War Stock, 1929-47. Trustees, Official Trustees of Charitable Funds.

### SEAMEN'S HOSPITAL AID COMMITTEE BED (3). 1923.

Endowed by Seamen's Hospital Aid Committee in Dreadnought Hospital. Invested in £905 15s. 9d. New South Wales 5 per cent. Stock, 1932-42, £127 15s. 9d. 3½ per cent. Conversion Stock, 1940-44. Trustees, Official Trustees of Charitable Funds.

### THE "DOUGLAS VERNON COW" BED. 1923.

Endowed in the Dreadnought Hospital by a gift of £1,000 from Mr. DOUGLAS COW. Invested in £1,167 London Midland & Scottish Rly. 4 per cent. Preference Stock, 1923. Trustees, Official Trustees of Charitable Funds.

### THE MOORSOM TRUST BED (1). 1923. THE MOORSOM TRUST BED (2). 1923.

Endowed in the Dreadnought Hospital, Greenwich, in memory of Sir ROBERT MOORSOM, H.M.S. "Revenge," Trafalgar. Captain WILLIAM MOORSOM, H.M.S. "Diadem," Crimea. £1,800 received from King George's Fund for Sailors for the above endowments. Invested in £2,356 10s. 8d. 3½ per cent. Conversion Stock, 1961. Trustees, Official Trustees of Charitable Funds.



### **THE MOORSOM TRUST BED (3). 1924.**

Endowed in the Tilbury Hospital, in memory of SIR ROBERT MOORSOM, H.M.S. "Revenge," Trafalgar. CAPTAIN WILLIAM MOORSOM, H.M.S. "Diadem," Crimea. £1,350 received from King George's Fund for Sailors for this Endowment. Invested in £1,718 5s. 1d.  $3\frac{1}{2}$  per cent. Conversion Stock. Trustees, Official Trustees of Charitable Funds.

---

### **SEAMEN'S HOSPITAL AID COMMITTEE BED (4). 1924.**

Endowed by Seamen's Hospital Aid Committee in Dreadnought Hospital. Invested in £1,284 7s. 9d. Conversion  $3\frac{1}{2}$  per cent. Stock. Trustees, Official Trustees of Charitable Funds.

---

### **SEAMEN'S HOSPITAL AID COMMITTEE BED (5). 1925.**

Endowed by Seamen's Hospital Aid Committee in Dreadnought Hospital. Invested in £1,018 0s. 8d. Commonwealth of Australia  $4\frac{3}{4}$  per cent. Registered Stock, 1940-60. Trustees, Official Trustees of Charitable Funds.

---

### **SIR ELLIS KADOORIE TRUST. 1924.**

Endowed in the Dreadnought Hospital. £221 14s. 4d. invested in £250 4 per cent. Funding Loan. This endowment was allocated to the Seamen's Hospital Society by the Official Trustees of Charitable Funds.

---

### **JULIA THOMAS FUND. 1924.**

£900 received on account of Samaritan Fund, Seamen's Hospital Society. Invested in £1,164 18s.  $3\frac{1}{2}$  per cent. Conversion Stock. Trustees, Official Trustees of Charitable Funds.

---

### **MCCARTHY MAIN TRUST. 1924.**

Endowment of one bed in the Dreadnought Hospital, and one bed in the Tilbury Hospital, in memory of LT.-COMDR. JAMES MCCARTHY MAIN. Invested in £2,049 15s. 3d. Commonwealth of Australia  $4\frac{3}{4}$  per cent. Registered Stock, 1940-60. Trustees, Official Trustees of Charitable Funds.

---

### **KING GEORGE'S FUND FOR SAILORS, BED (2). 1925.**

Endowed by King George's Fund at Tilbury Hospital. Invested in £1,313 5s. 3d. South Indian Railway 4 per cent. Debenture Registered Stock. Trustees, The Official Trustees of Charitable Funds.



## KING GEORGE'S FUND FOR SAILORS' BED (3). 1925.

A sum of £1,000 has been received from King George's Fund for Sailors, being a grant from the Henry H. Wills' Fund, for the endowment of a bed at the Tilbury Hospital.

## THE "JAMES NOURSE" BEDS. 1925.

Endowed at the Dreadnought Hospital, Greenwich, and at Tilbury, by Mrs. JAMES NOURSE, in memory of her late husband. Invested in £2,529 London, Midland and Scottish Railway 4 per cent. Guaranteed Stock. Trustees, The Official Trustees of Charitable Funds.

## SINGHANEY INDIAN WARD FUND.

Endowed in the Tilbury Hospital, by Mr. P. SINGHANEY, of Poona, who gave a Lakh of Rupees for establishing a Singhaneey Indian Ward, £2,700 being invested in the following Stocks:—£1,144 India 4½ per cent. Stock, £89 East India Railway Annuity, Class "B." Trustees, Official Trustees of Charitable Funds.

## THE BERNHARD BARON FUND. 1925.

To provide medals and prizes for the Nurses' Training School at the Dreadnought Hospital. £500 invested in £520 15s. 2d. Victoria Government 4½ per cent. Inscribed Stock 1940-60. Trustees, The Official Trustees of Charitable Funds.

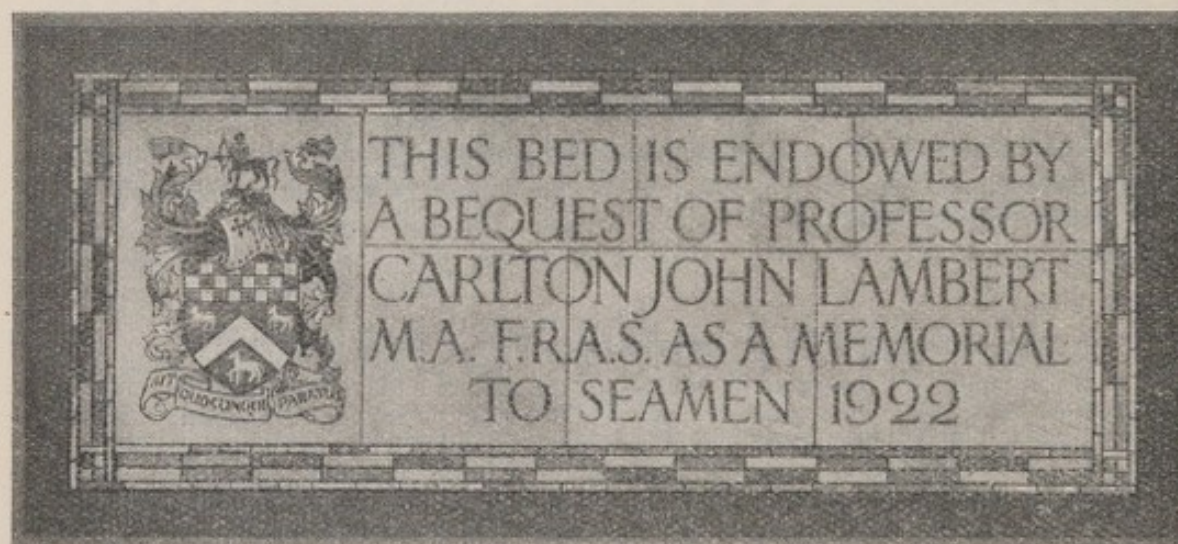

ONE OF THE TABLETS IN MOSAIC OVER AN ENDOWED BED.

£1,000 Endows a Bed for all time

## NAMED BEDS AND WARDS

In the Hospitals and the Convalescent Home of the  
SEAMEN'S HOSPITAL SOCIETY.

"D."—Dreadnought; "A.D."—Albert Dock; "A.H."—Angas Home; "SAN."—Sanatorium; "H.T.D."—Hospital for Tropical Diseases.

Name of Bed or Ward.	Year.
THE CHARLTON BED, "D." .. ..	1890
THE JENNINGS BED, "A.D." .. ..	1891
THE GOTHIC BED, "A.D." .. ..	1893
THE DONALD CURRIE WARD, "D." ..	1896
THE COOTE BED, "A.D." .. ..	1897
THE QUEEN VICTORIA BED, "A.D." ..	1897
THE SIR WILLIAM MAXWELL COT, "A.D."	1899
THE P. & O. BED, "A.D." .. ..	1899
THE NAIRNE BED, "A.D." .. ..	1899
THE MALCOLM CAMPBELL BED, "A.D."	1902
THE ARGONAUT BED, "A.D." .. ..	1902-6
THE TRINITY HOUSE BED, "A.D." ..	1904
THE BUCKWELL BED, "D." .. ..	1906-10
THE BERTHA COT, "D." .. ..	1907
THE CHRYSANTHEMUM BED, "D." ..	1908
THE HARRIETTE McILWRAITH BED, "D."	1909
THE ANNIE ZUNZ WARD, "D." .. ..	1910
THE LAW BED, "D." .. ..	1911
THE GEORGE BUSK BED, "D." .. ..	1911
THE FRASER WARD, "D." .. ..	1911
THE MAUDE ASHLEY BED, "D." .. ..	1912
THE MAUDE ASHLEY COT, "D." .. ..	1912
THE MAUDE ASHLEY BED, "A.D." ..	1916
THE STIDOLPH BED, "D." .. ..	1913
THE CHAMBERLAIN WARD, "H.T.D." ..	1913
THE BEVAN BED, "D." .. ..	1915
THE S. A. OXTOPY BED, "D." .. ..	1915
THE GERALD LEATHER BED, "D." ..	1915
THE SILVERTOWN COT, "A.D." .. ..	1917
THE HONG KONG BEDS (4), "D." ..	1917
THE JACOBS BED, "D." .. ..	1917



Name of Bed or Ward.	Year.
THE BURMA BED, "H.T.D." .. ..	1917
THE CHERRY BLOSSOM BED, "D." ..	1918
THE GORDON BED, "A.H." .. ..	1918
THE HARRIETTE ANNE McILWRAITH BED, "A.H." .. ..	1918
SIR WALTER BECKER BED, "A.H." ..	1918
KING GEORGE'S FUND FOR SAILORS BED, "A.H." .. ..	1918
OVERSEAS BRANCH OF THE NAVY LEAGUE BED, "A.H." .. ..	1918
THE JULIAN HENRY BED, "A.D." ..	1918
THE BRITISH RED CROSS AND ORDER OF ST. JOHN OF JERUSALEM FUND, "H.T.D." .. ..	1919
THE SILVER THIMBLE WARD, "D." ..	1919
THORNTON HEATH BED.	ITALIA BED.
WIMBLEDON AND MERTON BED.	ALDERNEY AND SARK BED.
NOTTINGHAM BED.	GUERNSEY BED.
LONDON BED.	JERSEY BED.
THE "QUIVER" BED.	BIRMINGHAM BED
THE STANLEY MAUDE WARD, "H.T.D."	1919
THE ANGAS BED, "A.H." .. ..	1919
THE BALTIC AND LLOYD'S AMBULANCE UNIT COT, "A.H." .. ..	1919
THE BRITISH AMERICAN WAR RELIEF FUND OF PHILADELPHIA BED, "D." ..	1919
THE GULLIVER BED, "D." .. ..	1919
THE HAMILTON CANADA BED, "D." ..	1919
THE LADIES' EMERGENCY COMMITTEE OF THE NAVY LEAGUE BED, "D." ..	1919
THE LADIES' EMERGENCY COMMITTEE OF THE NAVY LEAGUE BED, "A.H." ..	1919
THE NORMAN AUSTIN TAYLOR BED, "A.H."	1918
THE PERTSHIRE BED, "D." .. ..	1919
THE SEVENOAKS BED, "A.H." .. ..	1919
THE SMYTH BED, "D." .. ..	1919
THE MINESWEEPERS' BED, "D." .. ..	1920
LLOYDS BANK BED, "D." .. ..	1920
LACEY BED, "D." .. ..	1920
BUENOS AIRES BED No. 1, "D." .. ..	1920
BUENOS AIRES BED No. 2, "D." .. ..	1920
BUENOS AIRES BED, "SAN." .. ..	1920
ALEC HAMMOND BED, "D." .. ..	1920
REYNOLDS' BED "A.D." .. ..	1920



# Annual Number of Patients Treated by the Seamen's Hospital Society since its Establishment.

Year.	GREENWICH.		TOTAL.	Year.	GREENWICH.		Royal Albert Dock Hospital.		Hospital for Tropical Diseases.	TILBURY HOSPITAL.		ANGAS HOME.	King George's Sanatorium for Sailors.	DISPENSARIES. New Patients.		TOTAL.
	In.	New Out.			In.	New Out.	In.	New Out.		In.	New Out.			Well Street and E. India Dock Road.	Gravesend.	
1821	413	...	413	<i>Bt. frd.</i>	110842	66187	...	...	...	...	...	...	...	...	...	177029
1822	788	...	788	<i>j</i> 1874	2058	1509	...	...	...	...	...	...	...	...	...	3567
1823	919	...	919	<i>g</i> 1875	1856	1685	...	...	...	...	...	...	...	...	...	3541
1824	1249	...	1249	1876	2106	2786	...	...	...	...	...	...	...	...	...	4892
1825	1481	...	1481	1877	2077	3080	...	...	...	...	...	...	...	...	...	5157
1826	1854	412	2266	1878	1549	3004	...	...	...	...	...	...	...	...	...	4553
1827	2124	612	2736	1879	1740	3084	...	...	...	...	...	...	...	...	...	4824
1828	1877	623	2500	1880	1808	2625	...	...	...	...	...	...	...	h 371	...	4804
1829	1755	682	2437	1881	1978	3621	...	...	...	...	...	...	...	1340	...	6939
1830	1868	701	2569	1882	2190	3710	...	...	...	...	...	...	...	1408	...	7308
1831	2017	954	2971	1883	2216	4359	...	...	...	...	...	...	...	1535	...	8110
1832	2243	824	3067	1884	i 1561	5325	...	...	...	...	...	...	...	2035	...	8921
1833	2201	994	3195	1885	i 1416	3708	...	...	...	...	...	...	...	2166	...	7290
1834	2422	1043	3465	1886	2095	3032	...	...	...	...	...	...	...	2327	...	7454
1835	2341	1191	3532	1887	2188	3253	...	...	...	...	...	...	...	1920	...	7361
1836	2510	1272	3782	1888	2248	3450	...	...	...	...	...	...	...	1763	k 701	8162
1837	2503	1505	4008	1889	2198	4440	...	...	...	...	...	...	...	1624	850	9112
1838	2579	1502	4081	1890	2442	4764	l 230	938	...	...	...	...	...	1806	1044	11224
1839	2573	1371	3944	1891	2642	4750	510	2419	...	...	...	...	...	m 1988	1201	13510
1840	2564	1505	4069	1892	n 2263	6310	422	3287	...	...	...	...	...	3043	1105	16435
1841	2774	1644	4418	1893	n 2254	5672	328	5299	...	...	...	...	...	3220	974	17747
1842	2737	1982	4719	1894	n 2087	5966	317	5046	...	...	...	...	...	3072	939	17427
1843	2778	2033	4811	1895	2095	6593	280	5082	...	...	...	...	...	3327	916	18293
1844	2415	1794	4209	1896	2254	7119	362	6005	...	...	...	...	...	2862	920	19522
1845	2421	1595	4016	1897	2167	8081	453	9918	...	...	...	...	...	3628	954	25201
1846	2312	1629	3941	1898	1997	8120	551	9529	...	...	...	...	...	4258	943	25398
1847	2712	1941	4653	1899	1987	10519	528	7703	...	...	...	...	...	4083	977	25797
1848	2581	2153	4734	1900	1912	9793	488	8647	...	...	...	...	...	3814	938	25592
1849	2289	2099	4338	1901	2044	9167	o 590	8774	...	...	...	...	...	3617	984	25176
1850	2095	1528	3623	1902	1969	8182	576	9139	...	...	...	...	...	3064	928	23858
1851	2242	1642	3884	1903	1913	8943	588	8953	...	...	...	...	...	3150	922	24469
1852	2316	1554	3870	1904	1739	9104	560	10860	...	...	...	...	...	2979	810	26052
1853	2563	1458	4021	1905	1719	8712	514	10626	...	...	...	...	...	2885	834	25290
1854	3007	1632	4639	1906	1694	p 16954	564	7555	...	...	...	...	...	2918	756	30441
1855	2130	1650	3780	1907	1861	15207	553	8542	...	...	...	...	...	2773	666	29602
1856	1851	1658	3509	1908	1704	16141	417	8654	...	...	...	...	...	3297	686	30899
1857	1902	1527	3429	1909	1718	20197	484	7904	...	...	...	...	...	3248	749	34300
1858	1992	1440	3432	1910	1821	19355	550	8428	...	...	...	...	...	2833	718	33705
1859	1782	1437	3219	1911	2069	17212	504	8803	...	...	...	...	...	2869	694	32151
1860	1779	1202	2981	1912	1969	15747	546	9448	...	...	...	...	...	2849	616	31175
1861	2244	1539	3783	1913	1885	13322	531	7712	...	...	...	...	...	1026	586	25062
1862	1923	1610	3533	1914	1589	q 10733	557	7723	...	...	...	...	...	1033	490	22125
1863	1964	1480	3444	1915	1935	5168	668	7801	...	...	...	...	...	847	128	16547
1864	1912	1353	3265	1916	2433	6133	682	6698	...	...	...	...	...	314	83	16343
1865	1927	1145	3072	1917	2641	6798	690	6607	...	...	...	...	...	352	52	17140
1866	2186	1164	3350	1918	2979	6620	651	6107	...	...	...	r 150	...	366	36	16909
1867	1969	1050	3019	1919	2669	7709	760	6290	...	...	...	401	...	343	57	18229
1868	1892	1030	2922	1920	2254	7154	625	7366	s 539	...	...	300	...	278	82	18598
1869	1937	1009	2946	1921	2471	8098	680	9008	651	...	...	372	m 62	302	t 21	21665
1870	2012	1358	3370	1922	2408	7587	837	8822	592	...	...	344	103	270	—	20963
1871	2051	1671	3722	1923	2514	8320	790	8235	530	...	...	400	131	282	—	21202
1872	2011	1474	3485	1924	2636	9120	764	8122	575	v 260	2176	411	131	319	—	24514
1873	1905	1515	3420	1925	2997	10524	835	7531	622	w 578	3730	386	119	385	—	27707
<i>Cd. ford.</i>	110842	66187	177029	<i>Total</i>	219862	558752	19985	269581	3509	838	5906	2764	546	94189	23360	1109292

*a* On board H.M.S. "Grampus" (20 Gun Ship).

*b* Transferred to H.M.S. "Dreadnought" (104 Gun Ship).

*c* Cholera epidemic—H.M.S. "Dreadnought" supplemented by H.M.Ss. "Devonshire" and "Bacchante."

*d* Transferred to H.M.S. "Caledonia" (120 Gun Ship); and her name altered to "Dreadnought."

*e* Transferred to Infirmary of Greenwich Hospital, on shore.

Up to this year (with the exception of the first three years) the Annual Reports were made up to the 31st January.

*g* Eleven months only.

*h* Dispensary opened at Well Street, London Docks, 18/10/80.

*i* Hospital partly closed for repairs, 8/11/84 to 1/10/85.

*k* Dispensary opened at Gravesend, 1/6/87.

*l* Branch Hospital opened by H.R.H. the Princess of Wales, 24/6/90.

*m* Dispensary moved from Well Street to 51, East India Dock Road, 1/10/91.

*n* The U. W. Floor emptied in readiness for Cholera cases during a part of the year.

*o* Branch Hospital enlarged to 50 Beds.

*p* Out-Patient Department enlarged and re-organized.

*q* Out-Patient Department closed from August 7th, 1914.

*r* Angas Home opened at Codham, 8th July, 1918.

*s* Hospital for Tropical Diseases opened 9/2/20.

*t* Gravesend Dispensary closed June, 1921.

*u* King George's Sanatorium for Sailors opened by H.R.H. the Duke of York, 12/7/21.

*v* Tilbury Hospital taken over by S.H.S., 1/1/24.

*w* Ditto Extension opened 24/6/25.





Name of Bed or Ward.	Year.
MEMBERS OF LLOYD'S, MARINE INSURANCE COMPANIES AND SHIPOWNERS' TRUST, "D." .. .. .	1920
ANGAS WARD, "SAN." .. .. .	1920
SEAMEN'S HOSPITAL AID COMMITTEE FUND, "D." .. .. .	1921
SHEERNESS BED, "D." .. .. .	1921
SHANGHAI BED, "SAN." .. .. .	1921
INCHCAPE WARD, "SAN." .. .. .	1921
DUKE OF YORK WARD, "SAN." .. .. .	1921
DUKE OF CONNAUGHT WARD, "SAN." .. .. .	1921
THE ANGAS BED, "D." .. .. .	1922
THE McEACHARN BED, "D." .. .. .	1922
THE ORFORD-WALKER BED, "D." .. .. .	1922
THE SWEDISH BED, "D." .. .. .	1922
THE LAMBERT BED, "D." .. .. .	1922
THE ANNIE BARNES BED, "D." .. .. .	1922
THE ANNIE BARNES BED, "A.H." .. .. .	1922
THE ANNIE BARNES BED, "SAN." .. .. .	1922
SEAMEN'S HOSPITAL AID COMMITTEE BED No. 2, "D." .. .. .	1923
SEAMEN'S HOSPITAL AID COMMITTEE BED No. 3, "D." .. .. .	1923
THE DOUGLAS VERNON COW BED, "D." .. .. .	1923
THE MOORSOM TRUST BED, No. 1, "D." .. .. .	1923
THE MOORSOM TRUST BED, No. 2, "D." .. .. .	1923
THE MOORSOM TRUST BED, No. 3, "T." .. .. .	1924
SEAMEN'S HOSPITAL AID COMMITTEE BED No. 4, "D." .. .. .	1924
McCARTHY MAIN BED, "D." .. .. .	1924
McCARTHY MAIN BED, "T." .. .. .	1924
SEAMEN'S HOSPITAL AID COMMITTEE BED No. 5, "D." .. .. .	1925
KING GEORGE'S FUND FOR SAILORS' WARD, "D." .. .. .	1925
KING GEORGE'S FUND FOR SAILORS' BED, "T." .. .. .	1925
KING GEORGE'S FUND FOR SAILORS' BED, "T." ("HENRY H. WILLS FUND") .. .. .	1925
CEYLON BED, "D." .. .. .	1925
SCHOOLS BED, "A.H." .. .. .	1925
JAMES NOURSE BED, "D." .. .. .	1925
JAMES NOURSE BED, "T." .. .. .	1925
PRUDENTIAL BED, "D." .. .. .	1925

£1,000 Endows a Bed in perpetuity.



**TABLE showing the different Countries to which the In-patients treated by the Society belonged.**

	From 1st Jan. to 31st Dec., 1925.	Total number since foundation.		From 1st Jan. to 31st Dec., 1925.	Total number since foundation.
England .. .. .	4,055	139,858	<i>Brought forward ..</i>	5,171	211,727
Scotland .. .. .	225	17,556	Ionian Isles .. .. .	..	6
Ireland .. .. .	189	14,607	Italy .. .. .	6	1,837
Wales .. .. .	45	3,815	Jamaica .. .. .	..	64
Channel Islands ..	5	680	Japan .. .. .	26	703
Abyssinia .. .. .	..	4	*Latvia .. .. .	5	11
Aden .. .. .	2	30	Madagascar .. .. .	..	3
Africa .. .. .	40	1,404	Madeira .. .. .	1	4
Antigua .. .. .	..	4	Malay .. .. .	2	46
Arabia .. .. .	5	195	Malta .. .. .	11	223
Assyria .. .. .	..	2	Mauritius .. .. .	5	96
Australia .. .. .	53	993	Mexico .. .. .	..	8
Austria .. .. .	..	2,984	Newfoundland .. .. .	3	29
Azores .. .. .	..	2	New Zealand .. .. .	14	355
Barbados .. .. .	1	62	Norway .. .. .	53	9,849
Belgium .. .. .	13	280	Nova Scotia .. .. .	1	8
Bermuda .. .. .	..	10	Palestine .. .. .	3	15
Brazil .. .. .	..	56	Persia .. .. .	..	12
British Colonies (before detailed classification)	..	537	Peru .. .. .	..	2
British Guiana .. ..	5	47	Philippines .. .. .	1	6
Bulgaria .. .. .	..	1	Poland .. .. .	1	53
Canada .. .. .	19	2,651	Portugal (including Goa)	28	1,430
Cape Verde Islands ..	..	2	Roumania .. .. .	..	26
Ceylon .. .. .	6	89	Russia .. .. .	16	1,900
Chili .. .. .	..	28	Samoa .. .. .	..	6
China .. .. .	51	1,846	St. Helena .. .. .	3	6
Cochin China .. .. .	..	4	St. Vincent .. .. .	..	5
Corsica .. .. .	..	2	Seychelles .. .. .	2	12
Crete .. .. .	..	4	Siam .. .. .	1	5
Cuba .. .. .	..	4	Sierra Leone .. .. .	2	23
Cyprus .. .. .	5	26	South Africa .. .. .	25	110
Curaçoa .. .. .	..	1	South America .. .. .	3	618
Denmark .. .. .	18	3,343	South Sea Islands ..	..	306
Dominica .. .. .	..	1	Spain .. .. .	14	960
East Indies .. .. .	..	5,684	Sweden .. .. .	40	7,612
Egypt .. .. .	4	107	Switzerland .. .. .	..	71
*Esthonia .. .. .	..	5	Straits Settlements ..	..	8
Finland .. .. .	15	3,212	Tasmania .. .. .	2	42
France .. .. .	8	1,255	Trinidad .. .. .	..	9
Germany .. .. .	19	5,159	Turkey .. .. .	..	139
Gibraltar .. .. .	..	5	Turkey in Asia .. ..	..	8
Greece .. .. .	9	566	United States .. .. .	35	4,537
Greenland .. .. .	..	1	Uruguay .. .. .	..	1
Holland .. .. .	13	1,326	Venezuela .. .. .	..	1
Iceland .. .. .	..	21	West Indies .. .. .	42	3,893
India .. .. .	366	3,258	Zanzibar .. .. .	..	6
			Born at Sea .. .. .	..	223
			Unknown .. .. .	21	131
<i>Carried forward ..</i>	5,171	211,727	<i>Total .. .. .</i>	5,537	246,650

\* Previous to 1924, included in Russia.

## LEGACIES RECEIVED.

	£	s.	d.	£	s.	d.
1823 John Forbes, Esq. (duty paid by Sir Chas. Forbes, Bart.) ..				1,000	0	0
1824 Thomas Warre, Esq. (duty deducted) ..	90	0	0			
.. William Nollekens, Esq., with interest ..	20	3	10			
				110	3	1
1828 Rev. J. Legrew, from Mrs. Phipps, deceased ..				50	0	0
1831 Mr. Matthew Capponi (Surgeon, R.N.) ..				97	9	5
1832 Adam Ahlback (a Patient) ..	10	0	0			
.. Captain Hugh Reid (duty deducted) ..	90	0	0			
.. William Simson, Esq. (duty deducted) ..	90	0	0			
				190	0	0
1833 to 1841 John Lydekker, Esq. ..	10,295	11	4			
.. Ditto stock ..	48,434	16	11			
.. Executors of the late J. H. Tritton, Esq. ..	13	0	0			
.. Sundries by Patients ..	16	6	2			
				58,764	14	5
1834 Mr. Richard Neale ..	81	9	0			
.. Thomas Snodgrass, Esq., Bank Stock ..	1,000	0	0			
				1,081	9	0
1835 Daniel Ince, Esq., with interest ..				393	19	1
1836 J. J. Holford, Esq. (free of duty) ..	100	0	0			
.. Emuel Basball, Seaman (a Patient) ..	21	10	3			
				121	10	3
1837 Miss Elizabeth Cook (duty deducted) ..	270	0	0			
.. Thomas Williams (a Patient) ..	15	0	0			
				285	0	0
1838 Colonel William Charles Alston (free of duty) ..	100	0	0			
.. Mrs Sarah Wakefield (duty deducted) ..	450	0	0			
.. Executors of the late Robert Manning, Esq., of Mexico ..	431	4	4			
				981	4	4
1839 Sundries by Patients ..				29	15	6
1840 Mrs. Catherine Veronica Miller (less duty), stock ..	1,000	0	0			
.. Sir T. B. Mash ..	10	0	0			
.. Commander Otway ..	21	0	0			
				1,031	0	0
1841 Miss Mary Parish ..	91	19	0			
.. Captain John Renwick ..	90	0	0			
.. Thomas Barry, Esq. (free of duty) ..	100	0	0			
.. Charles Davy (duty deducted) ..	45	0	0			
				326	19	0
1842 Miss Brunton, Administratrix of William Brunton Esq. ..	485	0	9			
.. Mrs. Elizabeth Woodcock (free of duty), stock ..	400	0	0			
.. The Marquis of Hertford (duty deducted) ..	90	0	0			
.. Mrs. Mary Simmonds (duty free) stock ..	235	0	0			
.. Mrs. Elizabeth Salmon (duty free) ..	100	0	0			
.. Joseph Blyth, Esq. (duty deducted) ..	135	0	0			
.. F. P. Stubbs, Esq., and interest ..	503	6	8			
.. Anthony Baker (a Patient) ..	33	12	4			
				1,981	19	9
1844 James Clegg, Esq. (duty deducted) ..	900	0	0			
.. Solomon Levy, Esq., of Sydney, and interest ..	241	6	5			
.. Mr. William Waters ..	1,900	16	3			
				2,051	2	8
1845 Francis Bailly, Esq. (duty deducted) ..	180	0	0			
.. Christian Tawk, Esq. ..	100	0	0			
.. Harry Charrington, Esq. (duty free) ..	500	0	0			
.. Robert Lowrey, Esq. ..	1,558	13	0			
.. Ditto stock ..	2,131	13	9			
.. Mrs. Ann Eaton, stock ..	200	0	0			
.. Mrs. Sharp ..	100	0	0			
.. John Moore, Esq. ..	30	0	0			
				4,800	6	9
1846 The late Captain Margoty (per his widow) ..	21	0	0			
.. Mrs. Margoty ..	45	0	0			
.. One-third of intended bequest of the late J. Somes, Esq. ..	333	6	8			
.. Christian Thornstedt (a Patient) ..	6	0	0			
				405	6	8



		£	s.	d.	£	s.	d.
1847	Henry Wright, Esq., with interest .. .. .	596	12	8			
..	Captain John Locke, H.C.S. (duty deducted) .. .. .	270	0	0			
					866	12	8
1849	Captain John Simpson, R.N. .. .. .	18	0	0			
..	Robert Newman Hunt, Esq. (duty free) .. .. .	500	0	0			
..	Rev. George Atwick (duty deducted), stock .. .. .	1,372	10	6			
					1,890	10	0
1850	John Henry Peacock, Esq. (duty free) .. .. .	100	0	0			
..	Lieut. C. C. Powell, R.N. .. .. .	10	0	0			
..	Lieut.-Col. H. A. Purchas, H.C.S.—						
	1st Instalment, 1850 .. .. .	1,166	4	10			
	2nd .. 1854 .. .. .	137	8	10			
	3rd .. 1893 .. .. .	47	2	2			
..	Vice-Admiral the Hon. D. P. Bouverie (duty free) .. .. .	100	0	0			
..	Captain J. W. Trotter, R.N. .. .. .	10	0	0			
..	D. Forbes (a Patient) .. .. .	11	8	9			
..	Lady Colville .. .. .	10	0	0			
..	Benjamin Hill, Esq., with interest .. .. .	319	0	5			
..	James George Boucher, Esq. .. .. .	100	0	0			
					2,011	5	0
1853	Capt. Edw. John Johnson, R.N. .. .. .				45	0	0
1854	Miss Louisa Storck .. .. .	200	0	0			
..	John Wild, Esq. .. .. .	105	0	0			
..	Miss Elizabeth Lowry (duty deducted) .. .. .	22	10	0			
					327	10	0
1855	T. A. Hewson, Esq., with interest .. .. .	1,159	2	4			
..	Captain Rogers Lawrence .. .. .	493	12	4			
					1,652	14	8
1856	John Markham Davison, Esq., R.N. .. .. .	5	0	0			
..	Mrs. D. Kennedy, with interest .. .. .	109	16	10			
..	Miss Charlotte Rebecca Howard, with interest .. .. .	1,021	15	7			
					1,136	12	5
1857	Joseph C. Bourley, late Seaman on board the "Monarchy" .. .. .	35	5	3			
..	Mrs. Moore (duty deducted) .. .. .	270	0	0			
..	E. M. Van Butchell, Esq. .. .. .	100	0	0			
..	Lady Scott (duty deducted) .. .. .	90	0	0			
..	Captain Walter Pitcairn (duty deducted) .. .. .	45	0	0			
..	Lord Middleton .. .. .	100	0	0			
					640	5	3
1858	Edmund Clegg, Esq. (duty deducted) .. .. .	90	0	0			
..	Mr. Samuel John Lowe (duty deducted) .. .. .	87	3	6			
..	Capt. H. Fitzgerald, R.N., and interest (duty deducted) .. .. .	9,551	14	2			
..	Thomas Dunbar, Esq. (duty deducted) .. .. .	85	19	0			
..	Captain Le Blanc (duty deducted) .. .. .	90	0	0			
..	Miss Mash, Seymour Place (duty deducted) .. .. .	22	10	0			
..	Harry Osborn Cureton, Esq. (duty deducted), stock .. .. .	900	0	0			
					10,827	6	8
1859	Miss Elizabeth Watham (duty deducted), stock .. .. .	270	0	0			
..	George Holgate Foster, Esq. .. .. .	1,000	0	0			
..	George Maguire, Esq. (duty deducted) .. .. .	90	0	0			
..	James Cavan, Esq. .. .. .	100	0	0			
..	Mr. Peter Macdonald .. .. .	100	0	0			
..	James Harris Bartlett, Esq., and interest .. .. .	93	19	4			
..	Ditto stock .. .. .	782	2	10			
..	Charles Kelsall, Esq. .. .. .	8	15	9			
..	Ditto stock .. .. .	200	0	0			
..	Mrs. Mary Johnson, late of Marylebone .. .. .	500	0	0			
					2,874	17	11
1860	Major-General Towers, stock .. .. .	200	0	0			
..	Joshua Drinkald, Esq. .. .. .	3,289	14	8			
..	Benjamin Thomas Crichton, Esq. .. .. .	990	10	0			
..	Ditto stock .. .. .	22,534	14	7			
					27,014	19	3
1861	William Goodson, Esq., Surgeon, R.N., stock .. .. .	500	0	0			
..	Commander John Bowerbank, R.N. (duty deducted) .. .. .	90	0	0			
..	Mrs. Sheddan Watson (duty deducted) .. .. .	450	0	0			
..	George Weltden, Esq. (duty deducted) .. .. .	90	0	0			
					1,130	0	0

						£	s.	d.	£	s.	d.
1862	Admiral Sir John West, K.C.B.	..	..	..	..				30	0	0
1864	James Navin, Esq.	..	..	..	..	90	0	0			
..	Mrs. Plampin, Admiral's Widow	..	..	..	..	13	3	3			
..	Ditto	..	..	..	..	1,000	0	0	1,103	3	3
	stock (less duty)	..	..	..	..						
1865	Henry D. Blyth, Esq.	..	..	..	..	500	0	0			
..	Mr. Matthew Eltham (Lighterman)	..	..	..	..	337	10	0			
..	F. R. Magenit, Esq.	..	..	..	..	200	0	0			
..	Richard Thornton, Esq. (duty free)	..	..	..	..	2,000	0	0			
..	J. G. Cole, Esq. (duty free)	..	..	..	..	100	0	0			
..	Miss M. E. Miller (duty free)	..	..	..	..	100	0	0	3,237	10	0
1866	William Borradaile, Esq. (duty free)	..	..	..	..	500	0	0			
..	Captain John Sykes, R.N. (duty free)	..	..	..	..	100	0	0			
..	George Wheelhouse, Esq., and interest	..	..	..	..	468	1	9			
..	James Gates, Esq.	..	..	..	..	87	12	6			
..	W. Stutters (late Patient)	..	..	..	..	24	12	2			
..	Captain A. D. White, with interest	..	..	..	..	49	9	9	1,229	16	2
1867	Madame de Bosset	..	..	..	..	450	0	0			
..	Mr. J. H. Cooper, Mariner (duty free)	..	..	..	..	100	0	0			
..	Miss W. M. Copp (duty free)	..	..	..	..	300	0	0	850	0	0
1868	Alexr. Brodie, Esq. (duty free), stock	..	..	..	..	200	0	0			
..	Felix Slade, Esq. (duty free)	..	..	..	..	100	0	0			
..	Richard Green, Esq., and interest	..	..	..	..	2,109	0	3	2,409	0	3
1869	W. T. Meyer, Esq.	..	..	..	..	300	0	0			
..	J. Griffith Frith, Esq.	..	..	..	..	300	0	0			
..	Lord Henry Seymour (share of bequest "aux Hospices de Londres et Paris") 1st instalment (1869)	..	..	..	..	£400	0	0			
..	2nd instalment (1870)	..	..	..	..	82	0	0			
..	3rd " (1872)	..	..	..	..	100	0	0			
..	4th " (1873)	..	..	..	..	83	0	0			
..	5th " (1876)	..	..	..	..	17	0	0			
..	6th " (1883)	..	..	..	..	34	0	0			
..	7th " (1885)	..	..	..	..	115	0	0			
..	8th " (1886)	..	..	..	..	7	10	0			
..	9th " (1901)	..	..	..	..	25	0	0			
..	10th " (1911)	..	..	..	..	9	0	0	872	10	0
..	William John Hall, Esq., and interest (duty deducted)	..	..	..	..	2,048	7	0			
..	Captain D. O'Brien (duty deducted)	..	..	..	..	90	0	0			
..	Dowager Lady Truro, stock	..	..	..	..	3,837	10	2			
..	1st instalment (1869)	..	..	..	..	£1,969	8	3			
..	2nd " (1889)	..	..	..	..	682	17	0	2,652	5	3
..	William Hollins, Esq.	..	..	..	..	50	11	6			
..	Ditto	..	..	..	..	500	0	0	10,711	3	11
..	stock	..	..	..	..						
1870	Miss Lucretia Tuckett (free of duty)	..	..	..	..	100	0	0			
..	Captain William Rayner Bes (duty deducted)	..	..	..	..	100	0	0	200	0	0
1871	Miss Sarah Dorset	..	..	..	..	89	13	4			
..	Bridger Cattley, Esq.	..	..	..	..	100	0	0	189	13	4
1872	Mrs. Charlotte Elizabeth Walmesley	..	..	..	..	100	0	0			
..	Mrs. Sarah Ann Humphreys	..	..	..	..	100	0	0	200	0	0
1873	James Prosser, Esq.	..	..	..	..	87	4	2			
..	Thomas Oak, Esq.	..	..	..	..	1,094	5	8			
..	Ditto	..	..	..	..	1,002	10	11			
..	stock	..	..	..	..						
..	Miss Catherine Prosser, stock	..	..	..	..	100	0	0			
..	Miss Margaretta Jane Robertson	..	..	..	..	450	0	0			
..	Henry Adams (late Patient)	..	..	..	..	2	19	0	2,736	19	9
1874	James Blyth, Esq.	..	..	..	..	200	0	0			
..	John Quay (late Patient)	..	..	..	..	3	18	6	203	18	6



						£	s.	d.	£	s.	d.
1875	Mrs. Sills Gibbons (duty free)	..	..	..	..	300	0	0			
..	Mrs. Elizabeth Liveing	..	..	..	..	10	0	0			
									310	0	0
1876	Mr. John Henderson, Pilot	..	..	..	..	10	0	0			
..	Mrs. S. Greene	..	..	..	..	19	19	0			
..	Mrs. Murray (free of duty)	..	..	..	..	100	0	0			
..	Miss M. Wales	..	..	..	..	15	0	0			
..	Thomas Kittrick, Esq.	..	..	..	..	19	19	0			
..	Admiral Sir W. Bowles, K.C.B.	..	..	..	..	180	0	0			
..	John Pitcairn, Esq.	..	..	..	..	19	19	0			
									364	17	0
1877	Hugh Davies Griffith, Esq. (duty free)	..	..	..	..	1,000	0	0			
..	Thomas Boys, Esq. (to purchase an annuity for 10 years)	..	..	..	..	5,524	1	5			
..	Ditto (balance)	..	..	..	..	113	1	8			
..	Ditto (additional in 1888)	..	..	..	..	3	5	4			
									6,640	8	5
1878	Robert Alexander Gay, Esq. (free of duty)	..	..	..	..	100	0	0			
..	William Schaw Lindsay, Esq. (free of duty)	..	..	..	..	200	0	0			
									300	0	0
1879	Sir Burton Macnamara (duty free)	..	..	..	..	528	16	0			
..	H. N. Courtney, Esq. (duty free)	..	..	..	..	100	0	0			
..	Captain Geo. Blane, R.N. (duty free)	..	..	..	..	200	0	0			
..	Richard Thornton West, Esq. (duty free)	..	..	..	..	500	0	0			
..	Edward Winstanley, Esq.	..	..	..	..	10	0	0			
									1,338	16	0
1880	Miss Ann Kirkup	..	..	..	..	200	0	0			
..	William Howard, Esq.	..	..	..	..	100	0	0			
..	William Boyd (a Sailor)	..	..	..	..	23	1	4			
									323	1	4
1881	James Bentley, Esq., J.P.	..	..	..	..	500	0	0			
..	John Pollard, Esq.	..	..	..	..	18	19	0			
..	John Andrew Jones, Esq.	..	..	..	..	1,029	17	0			
									1,548	16	0
1882	Charles Richard Craddock, Esq.	..	..	..	..	1,000	0	0			
..	Admiral Henry Edward Coffin	..	..	..	..	90	0	0			
									1,090	0	0
1883	Hans Christian Pedersen (a Danish Patient)	..	..	..	..	6	0	0			
..	Henry Couchman, Esq.	..	..	..	..	200	0	0			
..	Robert Barnard Fountain, Esq.	..	..	..	..	90	0	0			
..	George Tierney, Esq.	..	..	..	..	5,000	0	0			
									5,296	0	0
1884	Capt. Wm. Cloughton	..	..	..	..	100	0	0			
..	G. W. Nugent, Esq.	..	..	..	..	200	0	0			
..	Mrs. Bean	..	..	..	..	200	0	0			
									500	0	0
1885	Henry Skynner, Esq.	..	..	..	..				52	10	0
	Freehold Property in Edith and York Streets, Hackney Road — Ground Rents of £27 12s. per annum. Small Freehold Property at Kingston-on-Thames.										
1886	Joseph Greaves, Esq.	..	..	..	..	50	0	0			
..	Thos. Mackrell, Esq.	..	..	..	..	250	0	0			
..	Ditto (balance)	..	..	..	..	250	0	0			
..	John Kelly (a Sailor)	..	..	..	..	12	19	3			
									562	19	3
1887	John Aylwin, Esq.	..	..	..	..	100	0	0			
..	Benaiah Gibb, Junr., Esq.	..	..	..	..	100	0	0			
									200	0	0
1888	Capt. W. G. N. King, R.N.	..	..	..	..	100	0	0			
..	Mrs. King	..	..	..	..	270	0	0			
..	C. M. Shepherd, Esq.	..	..	..	..	100	0	0			
..	Miss Mary Foster	..	..	..	..	9	0	0			
..	Robert Sutherland, Esq.	..	..	..	..	500	0	0			
..	Mrs. Elizabeth Douglas—										
	1st instalment (1888)	..	..	..	..	£400	0	0			
	2nd .. (1889)	..	..	..	..	35	2	1			
									435	2	1
..	Capt. H. A. Perkins, R.N.	..	..	..	..	90	0	0			
									1,504	2	1

							£	s.	d.	£	s.	d.
1889	T. E. Hemming, Esq.	..	..	..	..	..				1,386	10	2
1890	Joe Bower Boothroyd (Merchant Seaman)	..	..	..	..	..	90	0	0			
..	William Christopher Salter, Esq.	..	..	..	..	..	1,800	0	0			
..	Lady R. A. Bentinck	..	..	..	..	..	50	0	0			
..	Alexander Brown (Patient)	..	..	..	..	..	5	0	0			
..	Henry John Hunt, Esq.	..	..	..	..	..	250	0	0			
..	John Field, Esq.	..	..	..	..	..	432	18	10			
..	Ditto stock	..	..	..	..	..	4,466	5	9			
										7,094	4	7
1891	Thomas Bennett, Esq.	..	..	..	..	..	100	0	0			
..	Jacob Vincent, Esq.	..	..	..	..	..	100	0	0			
..	Lady Diana Belcher	..	..	..	..	..	300	0	0			
..	Miss Amelia Tyssen Amherst	..	..	..	..	..	30	0	0			
..	Marquis of Ely, with interest	..	..	..	..	..	222	16	2			
..	Richard Willats, Esq.	..	..	..	..	..	90	0	0			
										842	16	2
1892	Robert Alger Newbon, Esq.	..	..	..	..	..	899	8	9			
..	Mrs. Henning	..	..	..	..	..	50	0	0			
..	Capt. Jas. D. Dinsdale	..	..	..	..	..	100	0	0			
..	Mrs. Ponsford	..	..	..	..	..	500	0	0			
										1,549	8	9
1893	George Henry Browne, Esq.	..	..	..	..	..	90	0	0			
..	Thomas Watkins, Esq.	..	..	..	..	..	500	0	0			
										590	0	0
1894	Mrs. Sarah Marshall Jackson	..	..	..	..	..	250	0	0			
..	Robert Bussell, Esq.	..	..	..	..	..	200	0	0			
..	Lord Crewe	..	..	..	..	..	100	0	0			
..	Mrs. Ann Brown	..	..	..	..	..	500	0	0			
										1,050	0	0
1895	John Davis, Esq.	..	..	..	..	..	500	0	0			
..	Capt. T. Narramore Were..	..	..	..	..	..	100	0	0			
..	Henry Hewetson, Esq.	..	..	..	..	..	105	0	0			
..	Mrs. Eldridge—Freehold Houses, Nos. 42 and 43, Douglas Place, Bayswater	..	..	..	..	..						
										705	0	0
1896	Mrs. Rosamond Bright Seton-Smith	..	..	..	..	..	450	0	0			
..	Martin Stuhre (late Hospital Carpenter)	..	..	..	..	..	2	10	0			
..	Capt. Richard Braine	..	..	..	..	..	100	0	0			
										552	10	0
1897	George Edwin Williams, Esq.	..	..	..	..	..	400	0	0			
..	William Waller, Esq.	..	..	..	..	..	3,000	0	0			
..	George Augustus Maiden, Esq.	..	..	..	..	..	468	17	0			
..	James Bourne, Esq.	..	..	..	..	..	444	18	1			
..	Thomas Brown Young, Esq.	..	..	..	..	..	2,036	12	10			
..	Samuel Salmon (Patient)	..	..	..	..	..	36	5	4			
										6,386	13	3
1898	Richard Gibbs, Esq.	..	..	..	..	..	500	0	0			
..	James Jaque Crawford (late Patient)	..	..	..	..	..	4	4	6			
..	James Connelly (late Patient)	..	..	..	..	..	50	0	0			
..	John Kelly (Seaman)	..	..	..	..	..	21	17	4			
..	Joel Wolff, Esq.	..	..	..	..	..	250	0	0			
..	Francis Gilbert, Esq.	..	..	..	..	..	2,000	0	0			
..	Miss Letitia Caroline Susannah Gannon	..	..	..	..	..	200	0	0			
										3,026	1	10
1899	Honourable Mrs. Louisa Hay	..	..	..	..	..	100	0	0			
..	Peter Lee (late Patient)	..	..	..	..	..	9	16	11			
..	Mrs. Mary Ann Perrins Perrins..	..	..	..	..	..	500	0	0			
..	Mrs. Sarah Beach	..	..	..	..	..	300	0	0			
..	Baron Ferdinand de Rothschild	..	..	..	..	..	3,235	8	8			
..	Martin Pratt, Esq.	..	..	..	..	..	500	0	0			
										4,645	5	7
1900	William Wilson, Esq.	..	..	..	..	..	5,542	3	7			
..	W. McLellan (late Patient)	..	..	..	..	..	5	0	0			
..	John Wansey Nathaniel Bentley, Esq.	..	..	..	..	..	500	0	0			
..	Miss N. B. Price	..	..	..	..	..	25	0	0			
..	R. B. Sanders, Esq.	..	..	..	..	..	100	0	0			
..	John Mackie, Esq., stock	..	..	..	..	..	500	0	0			
										6,672	3	7



							£	s.	d.	£	s.	d.
1901	Lewis Alfred Flint, Esq.	..	..	..	..	..	180	0	0			
..	Mrs. Eliza Mackenzie	..	..	..	..	..	21	0	0			
..	Lord Henry Seymour	..	..	..	..	..	25	0	0			
..	Richard Bowerman West, Esq.	..	..	..	..	..	500	0	0			
..	Miss Maria Brown	..	..	..	..	..	45	0	0			
										771	0	0
1902	Mrs. Elizabeth Garrard	..	..	..	..	..	86	17	0			
..	Edward Jones, Esq.	..	..	..	..	..	45	0	0			
..	Benjamin Buck Greene, Esq.	..	..	..	..	..	100	0	0			
..	Frederick Gilbert, Esq.	..	..	..	..	..	2,000	0	0			
..	Miss Angelina West	..	..	..	..	..	50	0	0			
..	Mrs. Isabella Campbell	..	..	..	..	..	500	0	0			
..	Francis Thos. Freeman, Esq.	..	..	..	..	..	1,000	0	0			
..	John Hewling Luson, Esq., stock	..	..	..	..	..	180	0	0			
										3,961	17	0
1903	Bridger Cattley, Esq.	..	..	..	..	..	68	18	1			
..	Frederick Garrard, Esq.	..	..	..	..	..	55	14	10			
..	Ditto stock	..	..	..	..	..	4,887	2	10			
..	Richard Bishop, Esq.	..	..	..	..	..	300	0	0			
..	Capt. Wm. Cashman, R.N.	..	..	..	..	..	450	0	0			
..	John Henry Reed, Esq.	..	..	..	..	..	19	19	0			
..	Thomas Brown Young, Esq.	..	..	..	..	..	74	9	4			
..	Ditto stock	..	..	..	..	..	1,820	1	8			
										7,676	5	9
1904	Admiral W. A. J. Heath, C.B.	..	..	..	..	..	100	0	0			
..	William Markham, Esq.	..	..	..	..	..	45	0	0			
..	Mr. John Williams (late Patient)	..	..	..	..	..	152	4	2			
..	Robert Goulding Ledger, Esq.	..	..	..	..	..	100	0	0			
..	Archibald Day, Esq.	..	..	..	..	..	200	0	0			
..	Theodore Lloyd, Esq.	..	..	..	..	..	1,000	0	0			
..	John Appleton, Esq., stock	..	..	..	..	..	1,319	7	8			
										2,916	11	10
1905	G. W. Tripp, Esq.	..	..	..	..	..	200	0	0			
..	J. T. Smith, Esq.	..	..	..	..	..	1,000	0	0			
..	Mrs. M. J. Otter	..	..	..	..	..	180	0	0			
..	C. H. Lear, Esq.	..	..	..	..	..	550	0	0			
..	J. H. Lucking, Esq.	..	..	..	..	..	1,000	0	0			
..	Lady McCulloch	..	..	..	..	..	150	0	0			
..	Mrs. E. S. Smalbridge	..	..	..	..	..	90	0	0			
										3,170	0	0
1906	Horace Harral, Esq.	..	..	..	..	..	420	0	0			
..	Wm. Buckwell, Esq.	..	..	..	..	..	500	0	0			
..	Fredk. Chas. Pickernell, Esq.	..	..	..	..	..	2,000	0	0			
										2,920	0	0
1907	W. T. Carver, Esq.	..	..	..	..	..	200	0	0			
..	Robert Barnes, Esq., M.D., F.R.C.S.	..	..	..	..	..	450	0	0			
..	Lady Cox	..	..	..	..	..	100	0	0			
..	Miss Caroline Everard	..	..	..	..	..	500	0	0			
..	J. L. Toole, Esq.	..	..	..	..	..	90	0	0			
										1,340	0	0
1908	Mrs. S. A. White	..	..	..	..	..	100	0	0			
..	Jesse Jacob, Esq.	..	..	..	..	..	100	0	0			
..	H. D. Griffith, Esq.	..	..	..	..	..	100	0	0			
..	Miss Caroline Everard	..	..	..	..	..	76	19	8			
..	G. Fielder, Esq.	..	..	..	..	..	383	6	1			
..	Mrs. Eliza Steedman	..	..	..	..	..	300	0	0			
										1,060	5	9
1909	W. White, Esq.	..	..	..	..	..	100	0	0			
..	J. A. Yates, Esq.	..	..	..	..	..	380	8	1			
										480	8	1
1910	Wm. Buckwell, Esq.	..	..	..	..	..	327	19	1			
..	Wm. Bevan, Esq.	..	..	..	..	..	1,000	0	0			
..	H. Wray Browne, Esq.	..	..	..	..	..	25	0	0			
..	Louisa Sophia Lady Goldsmid	..	..	..	..	..	100	0	0			
..	H. Keen, Esq.	..	..	..	..	..	20	0	0			
..	Trustees of "Zunz" Bequest	..	..	..	..	..	3,000	0	0			
										4,472	19	1

		£	s.	d.	£	s.	d.
1911	Louisa Sophia Lady Goldsmid (2nd Instalment) .. .. .	200	0	0			
"	D. J. Woodman .. .. .	450	0	0			
"	E. Spencer .. .. .	100	0	0			
"	Thomas Brandreth (and interest) .. .. .	522	4	9			
"	Lord Henry Seymour .. .. .	9	0	0			
"	James Wiseman .. .. .	10	0	0			
"	Mrs. Mary Ann Fitzherbert Fraser .. .. .	4,500	0	0			
					5,791	4	9
1912	Mrs. Jolit .. .. .	10	0	0			
"	Miss Elizabeth Manning .. .. .	36	0	1			
					46	0	1
1913	F. Nelson (late Patient) .. .. .	35	0	0			
"	J. Macdonald (late Patient) .. .. .	30	18	11			
					65	18	11
1914	Tarbett Fleming .. .. .	375	0	0			
"	Isabella Boustred .. .. .	882	9	5			
"	Emily Boustred .. .. .	772	13	11			
					2,030	3	4
1915	Wm. Bevan, Esq. (2nd Instalment) .. .. .	1,452	1	6			
"	Miss S. A. Oxtoby (per her Executor) .. .. .	1,000	0	0			
"	John Vicary, Esq. (per her Executor) .. .. .	180	0	0			
"	Alexander Christie, Esq. .. .. .	100	0	0			
"	Charles Nelson, Esq. .. .. .	12	12	8			
"	Miss Marion Allen .. .. .	200	0	0			
"	Horace Percy Sprigens, Esq. .. .. .	179	19	5			
					3,124	13	7
1916	Tarbett Fleming (2nd Instalment) .. .. .	115	0	0			
"	Rev. Alfred G. K. L'Estrange .. .. .	810	0	0			
"	Rt. Hon. Arnold Morley .. .. .	250	0	0			
					1,175	0	0
1917	S. H. P. Glendinning .. .. .	40	0	0			
"	A. Gearing .. .. .	100	0	0			
"	J. T. Hart .. .. .	50	0	0			
"	G. H. Beaver .. .. .	500	0	0			
					690	0	0
1918	H. J. Chapman .. .. .	50	0	0			
"	John Law .. .. .	1,000	0	0			
"	T. G. Ivey .. .. .	125	0	0			
					1,175	0	0
1919	Robert Nichol .. .. .	100	0	0			
"	S. L. P. Geldart .. .. .	271	15	7			
"	Montague George Jessett .. .. .	121	2	4			
"	Rt. Hon. Arnold Morley (balance) .. .. .	6	11				
"	Henry Harrison .. .. .	3,000	0	0			
"	Thomas Hewetson .. .. .	2,710	11	2			
					6,203	16	0
1920	Mrs. Medley .. .. .	4,739	5	1			
"	F. G. Ivey .. .. .	100	0	0			
"	Thos. Munday .. .. .	250	0	0			
"	Lady Louise Goldsmith, Trustees of .. .. .	240	0	0			
"	J. H. A. Frisby .. .. .	25	0	0			
					5,354	5	1
1921	Henry Tyler .. .. .	100	0	0			
"	Mrs. Head .. .. .	500	0	0			
"	D. M. Currie .. .. .	900	0	0			
"	Mrs. Haines .. .. .	20	0	0			
"	W. E. Holding .. .. .	100	0	0			
"	Robert Jardine .. .. .	200	0	0			
"	Rev. Francis Allen Minnett .. .. .	20	0	0			
"	Major Thomas Bott .. .. .	381	0	9			
"	W. Fox Batley .. .. .	205	12	0			
"	H. A. Frisby (Exors. of) .. .. .	200	0	0			
					2,626	12	9
1922	Wm. Ashe .. .. .	100	0	0			
"	Miss S. G. Dewe .. .. .	258	13	4			
"	J. C. Geiselbrecht .. .. .	168	2	6			
"	Mrs. Dowson .. .. .	522	0	0			
"	Mrs. Medley (Balance of Legacy) .. .. .	14	4	0			
"	Major Thomas Bott .. .. .	100	0	0			
"	Sir Perceval Nairne (formerly Chairman, S. H. S.) .. .. .	200	0	0			
"	Captain Wm. Cosens .. .. .	100	0	0			
					1,462	19	10



		£	s.	d.	£	s.	d.
1923	Cecil B. Miller .. .. .	125	0	0			
"	George Burdick .. .. .	100	0	0			
"	Alfred John Hirsch .. .. .	1,000	0	0			
"	Mrs. Lupton .. .. .	1,000	0	0			
"	William F. Goodiffe .. .. .	450	0	0			
"	Major Thomas Bott .. .. .	200	0	0			
"	Sir Frederick Cleeve, K.C.B. (formerly Chairman, S. H. S.)	200	5	0			
"	Authorne Harris Wickenden (1st Instalment) .. .. .	7,000	0	0			
"	David John Hewett .. .. .	100	0	0			
"	Beatrice Atkinson .. .. .	50	0	0			
"	Tomyns Reginald Browne .. .. .	52	4	9			
"	Jesse Matthew Skudder .. .. .	417	5	8			
					10,694	15	5
1924	Beatrice Atkinson .. .. .	50	0	0			
"	Authorne Harris Wickenden (2nd Instalment) .. .. .	2,000	0	0			
"	Thomas Bott .. .. .	175	0	0			
"	Cecilia Wright .. .. .	90	0	0			
"	Edward Felix White .. .. .	500	0	0			
"	The Hon. Louisa Henrietta Rennell .. .. .	1,000	0	0			
"	Matilda Lamacrate Putt .. .. .	450	0	0			
"	Frederic Fountain .. .. .	500	0	0			
"	Camilli Anna Olympia Bertie Roberts .. .. .	300	0	0			
"	Alfred George White .. .. .	17	18	1			
"	Sarah Thornton (Value of Lease of 67 Vanbrugh Park) ..	500	0	0			
					5,582	18	1
1925	J. Nourse .. .. .	3,733	6	8			
"	A. H. Wickenden (3rd Instalment) .. .. .	576	13	5			
"	Geo. W. Tyser .. .. .	509	6	0			
"	Park Lattey .. .. .	102	4	7			
"	F. N. Tucker .. .. .	50	0	0			
"	C. E. Morris .. .. .	25	0	0			
					4,996	10	8

## DREADNOUGHT HOSPITAL.

*Financial Statistics for year ending 31st December, 1925, compared with those of the previous year, ending 31st December, 1924.*

## I.—IN-PATIENTS.

(A)—Number of Beds and In-Patients.	Numbers in 1924.	Numbers in 1925.
(1) Number of Beds available for use .. .. .	250	250
(2) Average number of Patients resident daily throughout the year, as counted and recorded daily .. .. .	195.32	200.33
(3) Number of In-Patients in the Hospital at beginning of the year ..	165	171
(4) " " " admitted during year .. .. .	2,636	2,997
(5) " " " in the Hospital at the end of the year ..	171	199
(6) Average number of days each Patient was resident .. .. .	27.11	24.39

Ascertained by multiplying the average number of Patients resident daily throughout the year by 365 and dividing the result by the number of Patients admitted during the year.

## (B)—ANNUAL EXPENDITURE on In-Patients, apart from that of Out-Patients ; Average Cost of each In-Patient per week ; and average cost of each In-Patient.

*The following figures do not include any charge for Rent, Rates and Taxes :—*

	Expenditure on In-Patients in 1924.	Average cost of each In-Patient per week in 1924.	Expenditure on In-Patients in 1925.	Average cost of each In-Patient per week. in 1925.
	£ s. d.	£ s. d.	£ s. d.	£ s. d.
<b>MAINTENANCE—</b>				
(7) Provisions .. .. .	7,165 6 4	14 0.39	7,337 10 8	14 0.59
(8) Surgery and Dispensary .. .. .	1,624 5 7	3 2.17	1,982 6 9	3 9.55
(9) Domestic .. .. .	5,532 15 1	10 10.02	5,098 12 6	9 9.14
(10) Establishment .. .. .	1,245 12 6	2 5.28	2,582 11 7	4 11.33
(11) Salaries, Wages, etc. .. .. .	12,257 8 11	1 4 0.06	12,323 14 8	1 3 7.14
(12) Miscellaneous Expenses .. .. .	461 0 6	10.84	486 16 10	11.18
<b>ADMINISTRATION—</b>				
(13) Management .. .. .	1,989 2 11	3 10.74	1,678 6 4	3 2.56
(14) Finance .. .. .	858 5 4	1 8.17	1,061 14 6	2 0.42
	<u>£31,133 17 2</u>		<u>£32,551 13 10</u>	
Average total cost of each In-Patient per week ..		3 0 11.67		3 2 3.91
Average total cost of each In-Patient (calculated upon number of Patients treated to a conclusion) ..		11 16 9.03		10 19 3.32

## II.—OUT-PATIENTS.

(a) NUMBERS—	Numbers in 1924.	Numbers in 1925.
(1) Total number of New Out-Patients .. .. .	9,120	10,524
(2) Total number of Out-Patient attendances .. .. .	54,629	56,154
(a) Number of Patients on Books at the beginning of the year ..	Nil	Nil
(b) Number of Casualty Patients included in No. 1 above ..	4,069	5,986
(c) Number of Casualty Attendances included in No. 2 above ..	20,759	20,982

## (b) ANNUAL EXPENDITURE on Out-Patients, and average cost of each Out-Patient Attendance and of each Out-Patient.

	Expenditure on Out-Patients in 1924.	Average Cost per Out-Patient Attendance.	Expenditure on Out-Patients in 1925.	Average Cost per Out-Patient Attendance.
	£ s. d.	s. d.	£ s. d.	s. d.
<b>MAINTENANCE—</b>				
(3) Provisions, including Board .. .. .	407 7 1	1.79	535 18 5	2.30
(4) Surgery and Dispensary .. .. .	1,586 6 1	6.96	1,818 12 4	7.77
(5) Domestic .. .. .	315 1 5	1.39	359 1 10	1.53
(6) Establishment .. .. .	34 10 5	.16	23 19 0	.10
(7) Salaries and Wages .. .. .	2,221 14 9	9.76	2,549 8 2	10.90
(8) Miscellaneous .. .. .	40 1 9	.17	42 6 8	.18
<b>ADMINISTRATION—</b>				
(9) Management .. .. .	172 19 4	.76	145 18 9	.62
(10) Finance .. .. .	74 12 7	.33	92 6 3	.39
	<u>£4,852 13 5</u>		<u>£5,567 11 5</u>	
Average total cost per Out-Patient Attendance ..		1 9.32		1 11.79
Average total cost per Out-Patient (calculated upon number of Out-Patients treated) .. .. .		10 7.67		10 6.97



## ALBERT DOCK HOSPITAL.

*Financial Statistics for year ending 31st December, 1925, compared with those of the previous year, ending 31st December, 1924.*

I.—IN-PATIENTS.				Numbers	Numbers
(A) Number of Beds and In-Patients.				in 1924.	in 1925.
(1)	Number of Beds available for use	..	..	53	53
(2)	Average number of Patients resident daily throughout the year, as counted and recorded daily	..	..	46.45	45.44
(3)	Number of In-Patients in the Hospital at beginning of year	..	..	52	47
(4)	" " " admitted during year	..	..	764	835
(5)	" " " in the Hospital at the end of the year	..	..	47	44
(6)	Average number of days each Patient was resident	..	..	22.22	19.86
Ascertained by multiplying the average number of Patients resident daily throughout the year by 365 and dividing the result by the number of Patients admitted during the year.					
(B) ANNUAL EXPENDITURE on In-Patients, apart from that of Out-Patients ; Average Cost of each In-Patient per week ; and average cost of each In-Patient.					
<i>The following figures do not include any charge for Rent, Rates and Taxes :—</i>					
	Expenditure on In-Patients in 1924.	Average cost of each In-Patient per week in 1924.	Expenditure on In-Patients in 1925.	Average cost of each In-Patient per week in 1925.	
	£ s. d.	£ s. d.	£ s. d.	£ s. d.	
<b>MAINTENANCE—</b>					
(7) Provisions .. ..	1,299 16 5	10 8.45	1,301 0 2	10 11.79	
(8) Surgery and Dispensary ..	210 10 3	1 8.80	233 10 9	1 11.66	
(9) Domestic .. ..	984 1 2	8 1.24	1,077 6 7	9 1.12	
(10) Establishment .. ..	530 13 10	4 4.45	316 7 8	2 8.05	
(11) Salaries, Wages, etc. ..	2,653 2 2	1 10.18	2,628 5 4	1 2 2.22	
(12) Miscellaneous Expenses ..	110 6 2	10.90	137 10 9	1 1.93	
<b>ADMINISTRATION—</b>					
(13) Management .. ..	399 13 0	3 3.49	356 11 5	3 0.11	
(14) Finance .. ..	199 7 0	1 7.70	222 13 1	1 10.55	
	<u>£6,387 10 0</u>		<u>£6,273 5 9</u>		
Average total cost of each In-Patient per week		2 12 7.21		2 12 11.43	
Average total cost of each In-Patient (calculated upon number of Patients treated to a conclusion)		8 6 1.49		7 9 8.64	

II.—OUT-PATIENTS.				Numbers	Numbers
(A) NUMBERS—				in 1924.	in 1925.
(1)	Total number of New Out-Patients	..	..	8,122	7,531
(2)	Total number of Out-Patient attendances	..	..	53,072	51,225
(a)	Number of Patients on Books at the beginning of the year..	..	..	—	—
(b)	Number of Casualty Patients included in No. 1 above	..	..	4,791	5,008
(c)	Number of Casualty Attendances included in No. 2 above	..	..	26,221	25,961
(B) ANNUAL EXPENDITURE on Out-Patients, and average cost of each Out-Patient Attendance and of each Out-Patient.					
	Expenditure on Out-Patients in 1924.	Average Cost per Out-Patient Attendance.	Expenditure on Out-Patients in 1925.	Average Cost per Out-Patient Attendance.	
	£ s. d.	s. d.	£ s. d.	s. d.	
<b>MAINTENANCE—</b>					
(3) Provisions, including Board	341 4 8	1.54	372 4 8	1.74	
(4) Surgery and Dispensary ..	930 1 5	4.21	896 16 4	4.20	
(5) Domestic .. ..	442 1 1	2.00	319 12 3	1.50	
(6) Establishment .. ..	176 17 11	.80	105 9 2	.50	
(7) Salaries and Wages ..	1,720 9 4	7.78	1,689 18 6	7.92	
(8) Miscellaneous .. ..	27 11 7	.12	34 7 8	.16	
<b>ADMINISTRATION—</b>					
(9) Management .. ..	70 10 7	.32	62 18 6	.29	
(10) Finance .. ..	33 8 3	.15	39 5 9	.18	
	<u>£3,742 4 10</u>		<u>£3,520 12 10</u>		
Average total cost per Out-Patient Attendance		1 4.92		1 4.49	
Average cost per Out-Patient (calculated upon number of Patients treated)		9 2.58		9 4.10	

# HOSPITAL FOR TROPICAL DISEASES.

(Opened January, 1920.)

*Financial Statistics for year ending 31st December, 1925, compared with those of the previous year ending 31st December, 1924.*

## I.—IN-PATIENTS.

	Numbers in 1924.	Numbers in 1925.
<b>(A) NUMBER OF BEDS AND IN-PATIENTS.</b>		
(1) Number of Beds available for use .. .. .	58	58
(2) Average number of Patients resident daily throughout the year, as counted and recorded daily .. .. .	46.57	43.33
(3) Number of In-Patients in the Hospital at beginning of year ..	40	35
(4) " " " admitted during the year .. .. .	575	622
(5) " " " in the Hospital at the end of the year ..	35	38
(6) Average number of days each Patient was resident .. .. .	29.64	25.42

Ascertained by multiplying the average number of Patients resident daily throughout the year by 365 and dividing the result by the number of Patients admitted during the year.

## (B) ANNUAL EXPENDITURE on In-Patients. Average cost of each In-Patient per week, and average cost of each In-Patient.

*The following figures do not include any charge for Rent, Rates and Taxes :—*

	Expenditure on In-Patients in 1924.	Average cost of each In-Patient per week in 1924.	Expenditure on In-Patients in 1925.	Average cost of each In-Patient per week in 1925.
	£ s. d.	£ s. d.	£ s. d.	£ s. d.
<b>MAINTENANCE.</b>				
(7) Provisions .. .. .	3,212 9 7	1 6 4.64	3,313 3 0	1 9 3.95
(8) Surgery and Dispensary ..	451 1 5	3 8.47	523 19 5	4 7.66
(9) Domestic .. .. .	2,153 19 10	17 8.31	1,923 0 5	17 0.27
(10) Establishment .. .. .	577 9 2	4 8.92	866 2 8	7 8.01
(11) Salaries, Wages, etc. ..	3,284 1 9	1 6 11.66	3,191 1 5	1 8 2.98
(12) Miscellaneous Expenses ..	135 19 7	1 1.41	143 6 0	1 3.21

## ADMINISTRATION.

(13) Management .. .. .	521 9 1	4 3.40	514 0 8	4 6.60
(14) Finance .. .. .	228 12 9	1 10.54	250 10 5	2 2.61

£10,565 3 2

£10,725 4 0

Average total cost of each In-Patient per week 4 6 9.35 4 14 11.29

Average total cost of each In-Patient (calculated upon number of Patients treated to a conclusion) .. .. .

18 4 3.77

17 6 6.39



# KING GEORGE'S SANATORIUM FOR SAILORS, BRAMSHOTT PLACE, LIPHOOK, HANTS.

*Financial Statistics for year ending 31st December, 1925, compared with those of the previous year, ending 31st December, 1924.*

## I.—IN-PATIENTS.

	Numbers in 1924.	Number in 1925.
<b>(A) NUMBER OF BEDS AND IN-PATIENTS.</b>		
(1) Number of Beds available for use .. .. .	80	80
(2) Average number of Patients resident daily, as counted and recorded daily .. .. .	67.78	69.74
(3) Number of In-Patients in the Hospital at beginning of year ..	57	59
(4) " " " admitted during the year .. .. .	131	119
(5) " " " in the Hospital at the end of the year ..	59	68
(6) Average number of days each Patient was resident .. .. .	189.36	213.90

Ascertained by multiplying the average number of Patients resident daily throughout the year by 365 and dividing the result by the number of Patients admitted during the year.

## (B) ANNUAL EXPENDITURE ON IN-PATIENTS:

**Average cost of each In-Patient per week, and average cost of each In-Patient.**

*The following figures do not include any charge for Rent, Rates and Taxes:—*

	Expenditure on In-Patients in 1924.			Average cost of each In-Patient per week in 1924.			Expenditure on In-Patients in 1925.			Average cost of each In-Patient per week in 1925.		
	£	s.	d.	£	s.	d.	£	s.	d.	£	s.	d.
<b>MAINTENANCE.</b>												
(7) Provisions .. .. .	3,409	7	6	19	2.89		3,491	11	7	19	2.44	
(8) Surgery and Dispensary ..	306	3	7	1	8.73		435	9	10	2	4.74	
(9) Domestic .. .. .	1,111	7	8	6	3.27		1,280	0	6	7	0.49	
(10) Establishment .. .. .	501	1	3	2	9.94		690	4	8	3	9.55	
(11) Salaries, Wages, etc. ..	2,989	13	1	16	10.46		3,452	15	9	18	11.88	
(12) Miscellaneous Expenses ..	206	12	3	1	1.99		176	19	7		11.68	
<b>ADMINISTRATION.</b>												
(13) Management .. .. .	708	5	2	3	11.96		764	10	1	4	2.45	
(14) Finance .. .. .	353	17	7	1	11.96		403	14	0	2	2.64	
	<u>£9,586 8 1</u>						<u>£10,695 6 0</u>					
Average cost of each In-Patient per week ..				2	14	1.20				2	18	9.87
Average cost of each In-Patient (calculated upon number of Patients treated to a conclusion) .. .. .				74	6	3.17				97	4	7.2

## TILBURY HOSPITAL.

*Financial Statistics for year ending 31st December, 1925, compared with those of the previous year, ending 31st December, 1924.*

## I.—IN-PATIENTS.

## (A)—Number of Beds and In-Patients.

		Numbers in 1924.	Numbers in 1925.
(1) Number of Beds available for use .. .. .	{ 17 Jan. 1 21 June 27	{ 21 Jan. 56 June 24 65 Oct. 25	
(2) Average number of Patients resident daily throughout the year, as counted and recorded daily .. .. .		15.68	39.40
(3) Number of In-Patients in the Hospital at beginning of year .. .. .		5	22
(4) " " " admitted during year .. .. .		260	578
(5) " " " in the Hospital at the end of the year .. .. .		22	57
(6) Average number of days each Patient was resident .. .. .		22.07	24.88

Ascertained by multiplying the average number of Patients resident daily throughout the year by 365, and dividing the result by the number of Patients admitted during the year.

## (B)—ANNUAL EXPENDITURE on In-Patients, apart from that of Out-Patients ; Average Cost of each In-Patient per week ; and average cost of each In-Patient.

*The following figures do not include any charge for Rent, Rates and Taxes :—*

	Expenditure on In-Patients in 1924.	Average cost of each In-Patient per week in 1924.	Expenditure on In-Patients in 1925.	Average cost of each In-Patient per week. in 1925.
	£ s. d.	£ s. d.	£ s. d.	£ s. d.
<b>MAINTENANCE—</b>				
(7) Provisions .. .. .	463 17 1	11 3.78	1,147 16 1	11 2.09
(8) Surgery and Dispensary .. .. .	149 19 4	3 7.90	272 3 6	2 7.80
(9) Domestic .. .. .	787 2 11	19 2.43	1,341 15 6	13 0.75
(10) Establishment .. .. .	182 5 10	4 5.37	136 5 9	1 3.92
(11) Salaries, Wages, etc. .. .. .	1,197 8 6	1 9 2.53	1,676 13 2	16 3.86
(12) Miscellaneous Expenses .. .. .	127 12 6	3 1.86	112 17 2	1 1.18
<b>ADMINISTRATION—</b>				
(13) Management .. .. .	223 7 10	5 5.40	472 5 9	4 7.17
(14) Finance .. .. .	319 3 8	7 9.44	547 13 7	5 8.98
	<u>£3,450 17 8</u>		<u>£5,707 10 6</u>	
Average total cost of each In-Patient per week..		4 4 2.21		2 15 6.75
Average total cost of each In-Patient (calculated upon number of Patients treated to a conclusion)		14 4 0.28		10 10 2.68

## II.—OUT-PATIENTS.

## (a) NUMBERS—

	Numbers in 1924.	Numbers in 1925.
(1) Total number of New Out-Patients .. .. .	2,176	3,730
(2) Total number of Out-Patient attendances .. .. .	4,861	12,133
(a) Number of Patients on Books at the beginning of the year..	Nil	Nil
(b) Number of Casualty Patients included in No. 1 above ..	1,158	1,568
(c) Number of Casualty Attendances included in No. 2 above ..	2,576	8,038

## (b) ANNUAL EXPENDITURE on Out-Patients, and average cost of each Out-Patient Attendance and of each Out-Patient.

	Expenditure on Out-Patients in 1924.	Average Cost per Out-Patient Attendance.	Expenditure on Out-Patients in 1925.	Average Cost per Out-Patient Attendance.
	£ s. d.	s. d.	£ s. d.	s. d.
<b>MAINTENANCE—</b>				
(3) Provisions, including Board .. .. .	53 6 8	2.63	157 10 0	3.12
(4) Surgery and Dispensary .. .. .	127 15 1	6.31	229 10 7	4.54
(5) Domestic .. .. .	29 14 4	1.47	67 8 3	1.37
(6) Establishment .. .. .	6 0 1	.30	1 15 4	.03
(7) Salaries and Wages .. .. .	273 5 6	1 1.49	344 9 8	6.81
(8) Miscellaneous .. .. .	6 14 4	.33	5 18 10	.12
<b>ADMINISTRATION—</b>				
(9) Management .. .. .	11 15 2	.58	24 17 2	.49
(10) Finance .. .. .	16 16 0	.83	28 16 6	.57
	<u>£525 7 2</u>		<u>£860 6 4</u>	
Average total cost per Out-Patient Attendance .. .. .		2 1.94		1 5.01
Average cost per Out-Patient (calculated upon number of Out-Patients treated) .. .. .		4 9.94		4 7.35



# **EAST INDIA DOCK DISPENSARY.**

*Financial Statistics for year ending 31st December, 1925, compared with those of the previous year ending 31st December, 1924.*

## **OUT-PATIENTS.**

Numbers in 1924.    Numbers in 1925.

### **(A) NUMBERS—**

(1) Total number of New Out-Patients .. .. .	319	385
(2) Total number of Out-Patient Attendances .. .. .	2,724	2,730
(a) Number of Patients on Books at the beginning of the year .. .. .	..	..
(b) Number of Casualty Patients included in No. 1 above .. .. .	..	..
(c) Number of Casualty Attendances included in No. 2 above .. .. .	..	..

### **(B) ANNUAL EXPENDITURE on Out-Patients, and average cost of each Out-Patient Attendance and of each Out-Patient.**

*The following figures do not include any charge for Rent, Rates and Taxes :—*

	Expenditure on Out-Patients in 1924.			Average cost per Out-Patient Attendance.		Expenditure on Out-Patients in 1925.			Average cost per Out-Patient Attendance.	
	£	s.	d.	s.	d.	£	s.	d.	s.	d.
<b>MAINTENANCE—</b>										
(3) Provisions, including Board .. .. .	..	..	..	..	..	..	..	..	..	..
(4) Surgery and Dispensary .. .. .	21	10	9	1.90		15	16	7	1.39	
(5) Domestic .. .. .	8	6	6	.73		7	16	0	.69	
(6) Establishment .. .. .	..	..	..	..		..	..	..	..	
(7) Salaries and Wages .. .. .	115	3	0	10.15		115	3	0	10.13	
(8) Miscellaneous .. .. .	1	16	0	.16		..	..	..	..	
<b>ADMINISTRATION—</b>										
(9) Management .. .. .	8	0	0	.70		8	0	0	.70	
(10) Finance .. .. .	3	0	0	.26		3	0	0	.26	
	<hr/>					<hr/>				
	£157 16 3					£149 17 7				
	<hr/>					<hr/>				
Average total cost per Out-Patient Attendance				1	1.90				1	1.17
Average cost per Out-Patient (calculated upon number of Patients treated) .. .. .				9	10.73				7	9.43

# THE ANGAS CONVALESCENT HOME, CUDHAM, KENT.

Opened 8th July, 1918.

*Financial Statistics for the period ending 31st December, 1925, compared with those of the previous year ending 31st December, 1924.*

## I.—IN-PATIENTS.

		Numbers in 1924.	Numbers in 1925.
(A) NUMBER OF BEDS AND IN-PATIENTS.			
(1) Number of Beds available for use .. .. .	23	28 ( Jan. 11	36 ( Sept. 11
(2) Average number of Patients resident daily throughout the year, as counted and recorded daily .. .. .	23.12	21.7	
(3) Number of In-Patients at beginning of year .. .. .	27	21	
(4) " " " admitted during the year .. .. .	411	386	
(5) " " " in the Home at the end of the year .. .. .	21	18	
(6) Average number of days each Patient was resident .. .. .	20.58	20.5	

Ascertained by multiplying the average number of Patients resident daily throughout the year by 365 and dividing the result by the number of Patients admitted during the year.

## (B) ANNUAL EXPENDITURE. Average cost of each In-Patient per week, and average cost of each In-Patient.

*The following figures do not include any charge for Rent, Rates and Taxes.*

	Expenditure on In-Patients in 1924.	Average cost of each In-Patient per week in 1924.	Expenditure on In-Patients in 1925.	Average cost of each In-Patient per week in 1925.
	£ s. d.	£ s. d.	£ s. d.	£ s. d.
<b>MAINTENANCE.</b>				
(7) Provisions .. .. .	722 12 6	11 11.47	763 7 2	13 5.91
(8) Surgery and Dispensary .. .. .	22 11 6	4.48	20 3 3	4.28
(9) Domestic .. .. .	481 2 1	7 11.52	510 18 3	9 0.36
(10) Establishment .. .. .	188 15 8	3 1.48	417 14 0	7 4.60
(11) Salaries, Wages, etc. .. .. .	355 6 6	5 10.55	362 19 5	6 4.99
(12) Miscellaneous Expenses .. .. .	29 6 0	5.82	45 16 9	9.72
<b>ADMINISTRATION.</b>				
(13) Management .. .. .	124 8 4	2 0.70	122 6 11	2 1.95
(14) Finance .. .. .	21 9 7	4.26	27 19 8	5.94
	<u>£1,945 12 2</u>		<u>£2,271 5 5</u>	
Average cost of each In-Patient per week .. .. .		1 12 2.28		2 0 1.75
Average cost of each In-Patient (calculated upon number of Patients treated to a conclusion) .. .. .		4 13 3.77		5 16 9.29



# Seamen's Hospital

## INCOME AND EXPENDITURE ACCOUNT,

### INCOME.

#### A. ORDINARY—

	£	s.	d.	£	s.	d.
i. Annual Subscriptions (see page 73) .....				11,113	10	6
ii. Donations (see page 73) .....	12,564	8	10			
Boxes (see page 73) .....	645	10	0			
				13,209	18	10
iii. King Edward's Hospital Fund for London (including the "Angas" Convalescent Home at Cudham)				2,550	0	0
iiia. King George's Fund for Sailors .....	3,500	0	0			
Less amount allocated to "Angas" Convalescent Home..	750	0	0			
				2,750	0	0
iv. Hospital Sunday Fund .....				1,285	0	0
v. Hospital Saturday Fund .....				510	0	0
vi. Congregational Collections (apart from Hospital Sunday Fund) .....				36	4	3
vii. Workmen's Collections (apart from Hospital Saturday Fund)				672	16	3
viii. Entertainments .....				1,279	13	11
ix. Invested Property.						
Dividends—						
Endowments (see A page 71) .....	£10,282	14	1			
General Purposes (see C page 72) .....	2,992	6	8			
				13,275	0	9
Rents (see page 68) .....	£2,683	10	4			
Income Tax Returnable .....	833	3	9			
Interest on Deposit Account .....	328	8	0			
				3,845	2	1
				17,120	2	10
x. Nursing Institution.						
Private Nurses .....						Nil
Nurses' and Probationers' Fees .....						37 12 6
xi. Receipts on Account of Services to Patients.						
(a) From In-Patients .....	9,209	14	4			
(b) „ Out-Patients .....			Nil			
(c) „ Public Authorities .....	17,462	13	6			
(d) „ Approved Societies .....	1,518	10	5			
(e) „ Hospital Savings Association .....	2,381	9	10			
(f) „ Other Sources .....	165	19	11			
				30,738	8	0
xii. Other Receipts.						
Value of Gifts in kind .....	203	6	1			
Miscellaneous .....	379	7	6			
Proceeds of Pig and Poultry Account .....	204	11	5			
British Charities Association ( <i>Daily Mail</i> Hospitals' Ballot)	41	7	6			
„ „ (British Empire Ballot) ....	10	2	6			
				838	15	0
Total Ordinary Income .....				82,142	2	1

#### B. EXTRAORDINARY—

i. Legacies (see page 68) .....	4,996	10	8
Total Income .....	£87,138	12	9

for the Year ending December 31st, 1925.

## EXPENDITURE.

### A. MAINTENANCE—

	£	s.	d.	£	s.	d.
i. Provisions (see A i., page 64) .....	17,656	14	7			
ii. Surgery and Dispensary (see A ii., page 64) .....	6,408	8	1			
iii. Domestic (see A iii., page 64) .....	11,474	13	10			
iv. Establishment (see A iv., page 65) .....	4,722	15	10			
v. Salaries and Wages (see A v., page 65) .....	27,971	9	8			
vi. Miscellaneous (see A vi., page 65) .....	1,140	3	6			
<b>Total Cost of Maintenance .....</b>	<b>69,374</b>	<b>5</b>	<b>6</b>			

### B. ADMINISTRATION—

i. Management (see B i., page 66) .....	4,027	8	8			
ii. Finance (see B ii., page 66) .....	2,649	14	1			
<b>Total Cost of Administration .....</b>	<b>6,677</b>	<b>2</b>	<b>9</b>			
<b>Total Cost of Maintenance and Administration ....</b>	<b>76,051</b>	<b>8</b>	<b>3</b>			

### C. RENTS, RATES AND TAXES—

i. Rents (see C i., page 66) .....	216	18	0			
ii. Rates and Taxes (see C ii., page 66) .....	1,069	7	3			
<b>Total Rents, Rates and Taxes .....</b>	<b>1,286</b>	<b>5</b>	<b>3</b>			
<b>Total Ordinary Expenditure .....</b>	<b>77,337</b>	<b>13</b>	<b>6</b>			

### D. EXTRAORDINARY EXPENDITURE—

i. Contributions to other Institutions (see page 66) .....	6	8	6			
The "Angas" Convalescent Home .....	554	8	5			
				<b>560</b>	<b>16</b>	<b>11</b>
<b>Total Expenditure .....</b>	<b>77,898</b>	<b>10</b>	<b>5</b>			
Balance, being excess of Total Income over Total Expenditure for the year carried to Balance Sheet .....				<b>9,240</b>	<b>2</b>	<b>4</b>
				<b>£87,138</b>	<b>12</b>	<b>9</b>

Examined and found correct,

PRICE, WATERHOUSE & CO.,  
CHARTERED ACCOUNTANTS,

3, Frederick's Place, Old Jewry, E.C.2.

5th March, 1926.



# Seamen's Hospital

## BALANCE SHEET

### LIABILITIES.

	£	s.	d.	£	s.	d.	£	s.	d.
<b>i. To Sundry Creditors—</b>									
Expense Accounts .....				9,070	12	0			
Sundry Receipts in suspense .....				66	19	2			
"Angas" Convalescent Home .....				616	14	6			
							9,754	5	8
<b>ii. To Loans to Hospital .....</b>									Nil
<b>iii. To Capital Accounts—</b>									
(A) For Special Purposes—									
(a) Hospital Endowments, as per last									
Balance Sheet .....				199,900	18	1			
Add Endowments for 1925—									
James Nourse Beds .....				1,999	12	8			
King George's Fund for Sailors Bed				1,000	0	0			
"Moorsom" Trust Beds .....				373	1	11			
Seamen's Hospital Aid Committee									
No. 5 Bed .....				500	0	0			
"Ceylon" Bed .....				353	10	0			
Shanghai "Silver Thimble" Fund Bed				34	7	11			
				204,161	10	7			
Less Adjustment						3	10		
				204,161	6	9			
Capital Receipts Uninvested				1176	19	8			
							205,338	6	5
(b) Other Special Purposes—									
Samaritan Fund as per last Balance									
Sheet .....				2,787	10	0			
"Duncan" Prize Fund, as per last									
Balance Sheet .....				100	0	0			
"Bernard Baron" Prize Fund....				500	0	0			
							3,387	10	0
(B) For Buildings and Equipment—									
(a) Nurses' Home Fund, as									
per last Balance Sheet..				553	4	4			
Add 1 year's dividends..				26	12	2			
							579	16	6
(b) Hospital for Tropical									
Diseases, as per last									
Balance Sheet .....				73,896	0	5			
							73,896	0	5
(c) King George's Sana-									
torium for Sailors, as									
per last Balance Sheet				70,034	1	8			
Add Capital receipts re-									
ceived during the year..				1,604	2	1			
							71,638	3	9
(d) Tilbury Hospital—									
As per last Balance Sheet				8,914	1	9			
Add Capital receipts re-									
ceived during the year..				985	11	1			
							9,899	12	10
Transferred from Income									
and Expenditure A/c.,									
as below .....				31,805	5	1			
							41,704	17	11
Carried forward .....				£187,818	18	7	218,480	2	1

as at 31st December, 1925.

## ASSETS.

	£	s.	d.	£	s.	d.	£	s.	d.
<b>I. By Cash at Bank and in Hand—</b>									
(A) Generally on Account of Hospital—									
Cash at Bank—									
Current Account .....	2,958	9	7						
Imprest Account .....	67	15	8						
						3,026	5	3	
(B) On Account of Special Funds—									
King George's Sanatorium for Sailors (Capital Account) .....	3,122	18	0						
Tilbury Hospital—									
"Singhanee" Indian Ward (Capital Account) .....	281	9	8						
Endowments .....	1,176	19	8						
Samaritan Fund .....	601	17	7						
Patients' Money Account .....	337	17	1						
"Duncan" Prize Fund .....	37	8	0						
Sundry Receipts in Suspense .....	66	19	2						
Nurses' Home Fund .....	79	16	6						
"Bernard Baron" Prize Fund .....	500	0	0						
						6,205	5	8	
								9,231	10 11
<b>II. By Sundry Debtors—</b>									
(1) Rents .....				562	13	1			
(2) Unexpired Insurance Premiums .....				58	12	2			
(3) Receipts on Account of Services to Patients .....				3,923	17	6			
(4) Sundry Debtors and Debit Balances .....				2,070	19	11			
(5) London School of Hygiene and Tropical Medicine .....				581	4	9			
(6) London School of Clinical Medicine .....				431	19	5			
								7,629	6 10
<b>III. By Investments on Capital Accounts—</b>									
At Value when acquired.									
(A) For Special Purposes—									
(a) Hospital Endowments .....				204,161	6	9			
(see page 71)									
(b) Other Special Purposes—									
Samaritan Fund (see page 69) .....	2,787	10	0						
"Duncan" Prize Fund (see page 69) ..	100	0	0						
						2,887	10	0	
(B) For Buildings and Equipment—									
Nurses' Home Fund (see page 71) .....				500	0	0			
<i>Carried forward</i> .....	£207,548	16	9			16,860	17	9	



BALANCE SHEET—*contd.*

## LIABILITIES.

	£	s.	d.	£	s.	d.	£	s.	d.
<i>Brought forward</i> .....	187,818	18	7	218,480	2	1			
(e) Royal Albert Dock Hospital—									
As per last Balance Sheet	856	8	9						
Transferred from Income									
and Expenditure A/c.,									
as below .....	2,510	7	7						
				3,366	16	4			
				191,185	14	11			
				464	18	8			
<i>Less</i> Depreciation on cars 20% per annum							190,720	16	3
(c) For General Purposes—									
As per last Balance Sheet.....				124,131	11	2			
<i>Less</i> Amount credited to this Account									
in error, now transferred to Income									
and Expenditure Account .....				79	19	8			
				124,051	11	6			
<i>Add</i> Amount transferred from Income									
and Expenditure Account as below ..				1,148	16	0			
				125,200	7	6			
<i>Less</i> Adjustment .....				11	1				
							125,199	16	5
<b>iv. To Unexpended Treasurer's Balances of Special Funds—</b>									
Samaritan Fund .....				601	17	7			
"Duncan" Prize Fund .....				37	8	0			
Patients' Money Account .....				337	17	1			
							977	2	8
<b>v. To Income and Expenditure Account—</b>									
Balance at 1st January, 1925 .....				32,605	2	10			
<i>Add</i> Excess of Total Income over Total Expenditure for the year to 31st December, 1925				9,240	2	4			
				41,845	5	2			
Transferred to Buildings and Equipment,									
Royal Albert Dock Hospital, as above ...	2,510	7	7						
Transferred to Buildings and Equipment,									
Tilbury Hospital, as above .....	31,805	5	1						
Transferred to Capital Account for General									
Purposes, as above .....	1,148	16	0						
				35,464	8	8			
							6,380	16	6
							£541,758	13	11

These Accounts do not include the sum received in response to the Rt. Hon. Viscount Devonport's Special Appeal.

as at 31st December, 1925.

## ASSETS.

	£	s.	d.	£	s.	d.	£	s.	d.
<i>Brought forward</i> .....				207,548	16	9	16,860	17	9
(c) For General Purposes—									
Government and other Securities (see page 72) .....	78,323	17	11						
(Market Value, £71,887 9s. 8d.)									
Properties (see page 72) .....	46,875	18	6						
				125,199	16	5			
							332,748	13	2
<b>iv. By Lands, Buildings and Equipment—</b>									
The cost of the Buildings of the Branch Hospital, Royal Albert Docks, and the appliances of the Dreadnought Hospital, the Albert Dock Hospital, and the Dispensary prior to the 1st January, 1907, also the Buildings of the Tilbury Hospital prior to January 1st, 1924, are not included in this Balance Sheet.									
(A) Dreadnought Hospital—									
As per last Balance Sheet .....	5,279	17	5						
Added since .....	132	13	6						
	5,412	10	11						
Less Depreciation on Cars, 20% p.a. ..	464	18	8				4,947	12	3
(B) Hospital for Tropical Diseases—									
Total Expenditure, as last Balance Sheet				73,896	0	5			
(c) King George's Sanatorium for Sailors*—									
Expenditure, as per last Balance Sheet	67,311	8	3						
Added since .....	1,203	17	6				68,515	5	9
(d) Royal Albert Dock Hospital—									
Expenditure as per last Balance Sheet....	856	8	9						
Added since .....	2,510	7	7				3,366	16	4
(e) Tilbury Hospital—									
"Singhancee" Indian Ward .....	3,928	4	7						
Tilbury Hospital Extension .....	4,654	7	6						
	8,582	12	1						
Added since—									
"Singhancee" Indian Ward.....	50	0	0						
Tilbury Hospital Extension .....	32,790	16	2				41,423	8	3
							192,149	3	0
							£541,758	13	11

(\* There is a charge of £12,252 outstanding in favour of the Ministry of Health on this asset in respect of a contingent grant made by the Ministry in 1921.)

Examined and found correct,

PRICE, WATERHOUSE &amp; CO.,

CHARTERED ACCOUNTANTS,

3, Frederick's Place, Old Jewry, E.C.2.

5th March, 1926.



## EXPENDITURE—ABSTRACT "A" (MAINTENANCE) 1925.

	DREAD- NOT HOSPITAL. 1925.	ALBERT DOCK HOSPITAL. 1925.	HOSPITAL TROPICAL DISEASES. 1925.	KING GEORGE'S SANATORIUM FOR SAILORS. 1925.	TILBURY HOSPITAL. 1925.	EAST INDIA DOCK DISPENSARY. 1925.	TOTAL. 1925.
	£ s. d.	£ s. d.	£ s. d.	£ s. d.	£ s. d.	£ s. d.	£ s. d.
<b>A i.—Provisions.</b>							
Meat .. ..	2,167 0 6	481 11 7	697 2 10	1,081 12 11	475 8 6	..	4,902 16 4
Fish, Poultry, etc. ..	883 14 6	119 17 1	490 11 8	231 14 9	63 7 4	..	1,789 5 4
Butter, Bacon, etc. ..	885 9 8	189 16 6	296 13 8	431 13 9	98 8 7	..	1,902 2 2
Eggs .. ..	468 8 11	45 15 9	245 16 2	152 12 5	23 3 4	..	935 16 7
Milk .. ..	1,438 5 3	320 2 11	627 18 2	652 8 5	302 12 7	..	3,391 7 4
Bread, Flour, etc. ..	669 11 0	133 12 9	270 6 10	233 16 3	87 4 2	..	1,394 11 0
Grocery .. ..	734 19 11	252 19 0	406 6 11	313 14 2	172 4 11	..	1,880 4 11
Vegetables, Fruit, etc. ..	432 8 2	108 7 4	205 4 7	382 8 1	81 5 1	..	1,209 13 3
Malt Liquors .. ..	78 6 3	8 2 8	3 3 9	3 8 0	1 5 7	..	93 6 8
Aerated Water, Ice, &c. ..	65 4 11	12 19 3	69 18 5	8 2 10	..	..	157 11 0
	£7,873 9 1	£1,673 4 10	£3,313 3 0	£3,491 11 7	£1,305 6 1	..	£17,656 14 7
<b>A ii.—Surgery &amp; Dispensary.</b>							
Drugs, Chemicals, etc. ..	1,639 10 1	621 15 2	345 4 8	169 19 2	244 3 8	9 11 7	3,030 4 4
Disinfectants, etc. ..	547 12 9	251 19 6	47 18 3	99 17 8	115 18 1	4 16 4	1,068 2 7
Dressings, Bandages, etc. ..	586 2 11	197 11 8	85 3 6	147 0 6	100 1 11	..	1,116 0 6
Instruments and Appliances ..	140 14 0	20 2 1	15 14 0	11 2 7	17 19 9	..	205 12 5
Wines and Spirits .. ..	99 9 4	38 18 8	29 19 0	7 9 11	23 10 8	1 10 8	200 18 3
Sundries .. ..	787 10 0	..	..	..	..	..	787 10 0
Pathology .. ..	..	..	..	..	..	..	..
	£3,800 19 1	£1,130 7 1	£523 19 5	£435 9 10	£501 14 1	£15 18 7	6,408 8 1
<b>A iii.—Domestic.</b>							
Renewal and Repair of—							
Furniture .. ..	165 1 5	41 8 4	85 0 7	210 10 6	73 8 4	..	575 9 2
Bedding and Linen .. ..	624 11 6	118 9 11	136 7 7	185 15 1	96 8 0	..	1,161 12 1
Hardware, Crockery, Brushes, etc. .. ..	332 3 1	32 16 2	26 10 0	63 18 4	44 16 9	..	500 4 4
Washing done off Hospital Premises (Average weekly number of Articles) .. ..	..	..	491 3 11	..	262 16 5	..	754 0 4
Cleaning and Chandlery .. ..	280 16 1	125 15 9	39 12 2	106 14 3	(713) 23 15 10	7 16 0	584 10 1
Water .. ..	110 19 2	96 18 6	61 3 0	..	4 2 2	..	273 2 10
Fuel and Lighting—							
(a) Coal .. ..	1,461 14 2	499 15 6	631 2 8	474 12 5	373 14 7	..	3,440 19 4
(b) Gas .. ..	769 11 0	198 17 0	105 14 1	..	264 12 8	..	1,338 14 9
(c) Electric Current .. ..	688 12 0	133 1 6	202 18 6	12 18 7	124 10 6	..	1,162 1 1
(d) Oil, Wood, etc. .. ..	18 2 8	3 7 0	1 5 3	1 12 3	11 1 1	..	24 18 3
Uniforms (Nurses and Porters) ..	496 4 4	94 15 2	99 11 11	99 2 2	76 17 3	..	866 10 10
Sundries .. ..	509 18 11	51 14 0	42 10 9	124 16 11	63 10 2	..	792 10 9
	£5,457 14 4	£1,396 18 10	£1,923 0 5	£1,280 0 6	£1,409 3 9	£7 16 0	£11,474 13 10

## EXPENDITURE—ABSTRACT "A" (MAINTENANCE) 1925—continued.

## A iv.—Establishment.

	DREAD- NOTHT HOSPITAL. 1925. £ s. d.	ALBERT DOCK HOSPITAL. 1925. £ s. d.	HOSPITAL TROPICAL DISEASES. 1925. £ s. d.	KING GEORGE'S SANATORIUM FOR SAILORS. 1925. £ s. d.	TILBURY HOSPITAL. 1925. £ s. d.	EAST INDIA DOCK DISPENSARY. 1925. £ s. d.	TOTAL. 1925. £ s. d.
Insurance .. ..	..	..	..	..	..	..	315 12 8
Renewals and Repairs ..	..	..	..	..	..	..	4,229 2 0
Annual Cleaning .. ..	..	..	..	..	..	..	..
Garden .. ..	..	..	..	..	..	..	178 1 2
	£2,606 10 7	£421 16 10	£866 2 8	£690 4 8	£138 1 1	..	£4,722 15 10

## A v.—Salaries and Wages.

Medical .. ..	2,349 3 11	1,267 17 9	433 0 10	900 2 0	826 7 2	63 0 0	6,339 11 8
Dispensing .. ..	..	210 15 7	172 17 5	..	145 6 2	52 3 0	1,067 6 5
Nursing .. ..	..	1,293 11 8	1,204 11 0	1,113 0 0	660 8 7	..	7,949 14 0
Other Officers .. ..	..	240 18 11	187 14 7	354 2 3	41 11 0	..	1,947 18 3
Mechanics, etc.—	..	..	..	..	..	..	..
Renewals and Repairs	1,176 11 7	26 4 0	397 13 1	227 18 5	39 2 1	..	1,867 9 2
Other .. ..	..	336 12 2	160 2 9	109 5 4	40 0 0	..	1,169 8 3
Porters .. ..	..	204 6 3	50 18 10	217 13 9	104 6 11	..	2,715 19 4
Domestic Servants ..	..	210 0 4	265 5 9	275 11 11	159 8 2	..	1,473 16 6
Scrubbers .. ..	..	1,944 15 11	318 17 2	250 2 1	4 12 9	..	2,973 19 3
Pensions .. ..	..	394 1 0	..	..	..	..	466 6 10
	£14,873 2 10	£4318 3 10	£3,191 1 5	£3,452 15 9	£2,021 2 10	£115 3 0	£27,971 9 8

## A vi.—Miscellaneous.

Printing and Stationery ..	183 3 9	71 12 8	69 13 7	30 11 4	44 15 4	..	399 16 8
Postages .. ..	..	69 3 5	68 15 8	31 7 4	37 6 2	..	396 1 7
Advertisements .. ..	..	..	..	..	..	..	..
Sundries .. ..	156 10 9	31 2 4	4 16 9	115 0 11	36 14 6	..	344 5 3
	£529 3 6	£171 18 5	£143 6 0	£176 19 7	£118 16 0	..	£1,140 3 6



## EXPENDITURE—ABSTRACT “B” (ADMINISTRATION), 1925.

B i.— Management.	DREAD- NOUGHT HOSPITAL. 1925. £ s. d.	ALBERT DOCK HOSPITAL. 1925. £ s. d.	HOSPITAL TROPICAL DISEASES. 1925. £ s. d.	KING GEORGE'S SANATORIUM FOR SAILORS. 1925. £ s. d.	TILBURY HOSPITAL 1925. £ s. d.	EAST INDIA DOCK DISPENSARY. 1925. £ s. d.	TOTAL. 1925. £ s. d.
Official Salaries .. .. .	1,265 8 5	287 0 7	355 3 9	544 15 4	348 17 7	8 0 0	2,809 5 8
Pensions .. .. .	316 13 3	72 11 8	75 6 10	114 3 8	64 17 4	..	643 12 9
Official Printing and Stationery .. .. .	144 16 1	32 16 11	50 10 8	64 15 0	39 6 3	..	332 4 11
Official Postages and Telegrams .. .. .	13 12 5	3 1 10	2 18 11	4 14 11	7 19 7	..	32 7 8
Official Advertisements .. .. .	..	..	10 10 0	..	5 19 6	..	16 9 6
Law Charges .. .. .	50 3 7	11 7 7	10 17 1	17 9 4	13 0 5	..	102 18 0
Auditors' Fees .. .. .	33 11 4	12 11 4	8 13 5	18 11 10	17 2 3	..	90 10 2
Sundries .. .. .	..	..	..	..	..	..	..
<b>B ii.—Finance.</b>	£1,824 5 1	£419 9 11	£514 0 8	£764 10 1	£497 2 11	£8 0 0	£4,027 8 8
Appeals .. .. .	902 12 0	204 18 4	195 4 6	316 3 5	279 4 4	3 0 0	1,901 2 7
Commission .. .. .	181 4 6	41 2 1	39 3 11	63 1 9	35 13 0	..	360 5 3
Festivals, Bazaars, etc. .. .. .	70 4 3	15 18 5	16 2 0	24 8 10	261 12 9	..	388 6 3
	£1,154 0 9	£261 18 10	£250 10 5	£403 14 0	£576 10 1	£3 0 0	£2,649 14 1

## ABSTRACT “C” (RENT, RATES AND TAXES).

C i.—Rent.	Rent .. .. .	1 0	4 0	12 0 0	144 13 0	60 0 0	216 18 0
<b>C ii.—Rates and Taxes.</b>							
Rates and Taxes .. .. .	478 3 6	113 12 1	300 15 1	165 13 11	11 2 8	..	1,069 7 3
<b>D i.—Contributions to other Instit'ns</b>	6 8 6	..	..	..	..	..	6 8 6
<b>ii.—Angas Convalescent Home</b>	554 8 5	..	..	..	..	..	554 8 5
	£560 16 11	..	..	..	..	..	£560 16 11

# SUMMARY OF THE FOREGOING ABSTRACTS.

## A.—MAINTENANCE

- i. Provisions ...
- ii. Surgery and Dispensary ...
- iii. Domestic ...
- iv. Establishment ...
- v. Salaries and Wages ...
- vi. Miscellaneous ...

Total cost of Maintenance ...

## B.—ADMINISTRATION.

- i. Management ...
  - ii. Finance ...
- Total cost of Maintenance and Administration ...

## C.—RENT, RATES & TAXES.

- i. Rent ...
- ii. Rates and Taxes ...

Total Ordinary Expenditure ...

## D.—EXTRAORDINARY EXPENDITURE.

- i. Contributions to other Institutions ...
- ii. Angas Convalescent Home ...

Total Expenditure.....

	1925. DREADNOUGHT HOSPITAL.		1925. ALBERT DOCK HOSPITAL.		1925. HOSPITAL TROPICAL DISEASES.		1925. KING GEORGE'S SANATORIUM FOR SAILORS.		1925. TILBURY HOSPITAL.		1925. EAST INDIA DOCK DISPENSARY.		TOTAL.	
	£	s. d.	£	s. d.	£	s. d.	£	s. d.	£	s. d.	£	s. d.	£	s. d.
i. Provisions ...	7873	9 1	1673	4 10	3313	3 0	3491	11 7	1305	6 1	.....	.....	17656	14 7
ii. Surgery and Dispensary ...	3800	19 1	1130	7 1	523	19 5	435	9 10	501	14 1	15	18 7	6408	8 1
iii. Domestic ...	5457	14 4	1396	18 10	1923	0 5	1280	0 6	1409	3 9	7	16 0	11474	13 10
iv. Establishment ...	2606	10 7	421	16 10	866	2 8	690	4 8	138	1 1	.....	.....	4722	15 10
v. Salaries and Wages ...	14873	2 10	4318	3 10	3191	1 5	3452	15 9	2021	2 10	115	3 0	27971	9 8
vi. Miscellaneous ...	529	3 6	171	18 5	143	6 0	176	19 7	118	16 0	.....	.....	1140	3 6
Total cost of Maintenance ...	35140	19 5	9112	9 10	9960	12 11	9527	1 11	5494	3 10	138	17 7	69374	5 6
B.—ADMINISTRATION.														
i. Management ...	1824	5 1	419	9 11	514	0 8	764	10 1	497	2 11	8	0 0	4027	8 8
ii. Finance ...	1154	0 9	261	18 10	250	10 5	403	14 0	576	10 1	3	0 0	2649	14 1
Total cost of Maintenance and Administration ...	38119	5 3	9793	18 7	10725	4 0	10695	6 0	6567	16 10	149	17 7	76051	8 3
C.—RENT, RATES & TAXES.														
i. Rent ...		1 0		4 0	12	0 0	.....	.....	144	13 0	60	0 0	216	18 0
ii. Rates and Taxes ...	478	3 6	113	12 1	300	15 1	165	13 11	11	2 8	.....	.....	1069	7 3
Total Ordinary Expenditure ...	38597	9 9	9907	14 8	11037	19 1	10860	19 11	6723	12 6	209	17 7	77337	13 6
D.—EXTRAORDINARY EXPENDITURE.														
i. Contributions to other Institutions ...	6	8 6	.....	.....	.....	.....	.....	.....	.....	.....	.....	.....	6	8 6
ii. Angas Convalescent Home ...	554	8 5	.....	.....	.....	.....	.....	.....	.....	.....	.....	.....	554	8 5
Total Expenditure.....	39158	6 8	9907	14 8	11037	19 1	10860	19 11	6723	12 6	209	17 7	77898	10 5



# RENTS RECEIVABLE ACCOUNT—31st December, 1925.

Dr.

	£	s.	d.	£	s.	d.
To Rents received during 1925 (see page 72) ...	...	...	...	1,929	7	2
To Rents received from London School of Hygiene and Tropical Medicine ...	...	...	...	1,195	0	0
" Rents received from Bramshott property	...	...	...	110	0	0
" Rents outstanding, 31st Dec., 1925 ...	...	...	...	562	13	1

£3,797 0 3

	£	s.	d.	Cr	£	s.	d.
By Rents outstanding, 1st Jan., 1925	...	...	...	...	436	13	4
" Official Salaries (part of £2,985 13s. 2d.)	...	...	...	...	176	7	6
" Ground Rents, Tithe Rents, Etc.	...	...	...	...	20	17	11
" Rates	...	...	...	...	159	5	11
" Coal, Gas, Water, &c.	...	...	...	...	19	9	11
" Electric Light	...	...	...	...	5	17	2
" Insurances	...	...	...	...	12	8	0
" Surveyors', Solicitors' and Agents' Fees	...	...	...	...	57	10	4
" Repairs and Cleaning	...	...	...	...	165	3	0
" Income Tax	...	...	...	...	59	16	10
" Amount carried forward to Income and Expenditure Account (see page 58) ...	...	...	...	...	2,683	10	4

£3,797 0 3

## LEGACIES.

	£	s.	d.
Mr. J. Nourse ...	...	...	...
Mr. A. H. Wickenden	...	...	...
Mr. George W. Tyser	...	...	...

	£	s.	d.
Brought forward	...	...	...
Mr. Park Lattey	...	...	...
Mr. F. N. Tucker	...	...	...
Mr. C. E. Mortis	...	...	...

£4,996 10 8

# **SCHEDULE OF INVESTMENTS, 31st DECEMBER, 1925.**

## **FOR SPECIAL PURPOSES.**

£ s. d.					Income rec'd in 1925.		Value when acquired.	
			(a)—Samaritan Fund.		£ s. d.		£ s. d.	
62	10	3	5% War Stock	"J.H. Luscombe" Memorial Fund	3	2	6	78 17 5
54	3	1	Do.	"Walter Adams" Memorial Fund	2	14	2	64 1 0
994	0	0	4% L.N.E. Rly. 1st Pref. Stock	"George Sturge" Fund	27	15	2	744 11 7
084	13	11	5% War Stock	"Guthrie Rankin" Fund	54	4	8	1,000 0 0
164	18	0	3½% Conversion Stock	"Julia Thomas"	40	15	6	900 0 0
					<u>£128 12 0</u>		<u>£2,787 10 0</u>	
			(b)—"Duncan" Prize Fund.					
102	13	0	New Zealand 4% Stock, 1943-63	"Duncan" Medal for Albert Dock Hospital Nurse	£4	2	0	£100 0 0
			(c)—Endowments.		£ s. d.		£ s. d.	
527	19	3	5% War Stock	American Victoria Jubilee Fund	31	8	0	792 19 11
808	18	8	Do.	"Argonaut" Bed	40	9	0	1,000 0 0
550	17	6	Do.	"William Hollins" Fund	17	10	10	443 2 0
70	3	6	Do.	"James David Dimsdale's" Fund	3	10	2	88 12 6
68	18	2	Do.	"Anne du Bois" Memorial Fund	3	8	10	82 16 6
216	16	0	Met. Water Board 3% Stock	The "Bertha" Fund	6	10	2	200 0 0
34	15	0	3% New South Wales Stock	"Harriet Ann Mollwraith" Fund	34	0	10	1,000 0 0
525	7	7	India 3% Stock	"Annie Zuz" Fund	108	15	0	3,000 0 0
948	9	10	India 3½% Stock	"George Busk" Memorial Fund	36	14	0	1,000 0 0
941	13	4	Do.	"Law" Memorial Fund	36	9	0	1,000 0 0
999	0	0	South Australian 4% Stock, 1940-1960	Tropical Beds	83	19	2	2,065 1 6
900	0	0	East Surrey Water Co. 4% Consolidated Deben. Stk.	Do.	80	0	0	1,959 15 6
900	0	0	Madras and Southern Mahratta 4% Debenture Stk.	Do.	80	0	0	1,975 3 0
945	0	0	4% L.N.E. Railway Second Guaranteed Stock 1940/60	"Stidolph" Trust	41	16	0	1,000 0 0
921	0	11	Victoria 4½% Stock	"S. A. Oxtoby" Bed	46	14	9	1,000 0 0
30	19	1	5% War Stock, 1929-1947	"Gerald Leather" Trust	21	11	0	400 0 0
102	6	0	4½% Conversion Stock, 1940-44	"C. W. Simson" Trust	5	3	6	102 5 0
11	7	10	5% War Stock	"Hong Kong" Beds	105	11	4	2,000 0 0
29	1	0	Do.	"Silvertown" Fund	26	9	0	500 0 0
56	1	1	Do.	"Burmah" Fund	52	16	0	1,000 0 0
65	16	7	Do.	"Jacobs" Trust	53	5	10	1,000 0 0
50	0	0	Do.	Callendar Volunteer Squad Fund	2	10	0	47 10 0
68	0	0	Pecol. Oil Combine Shares	"Maurice Frederick Arnold" Memorial Fund	2	10	0	54 10 0
00	0	0	2½% Consols	The "Bury" Fund	25	18	0	483 4 2
18	0	5	5% War Stock, 1929-47	The "Cherry Blossom" Bed	52	16	10	1,000 0 0
56	15	2	Do.	The "Elizabeth Tupper" Trust	95	0	0	1,800 0 0
99	19	10	Do.	The "Perthshire" Bed	52	11	2	1,000 0 0
51	1	11	Do.	The "Hamilton-Canada" Bed	53	1	8	1,000 0 0
61	13	0	Do.	The "British-American War Relief Fund of Philadelphia"	56	16	8	1,070 13 3
36	13	4	Do.	Bed	531	3	8	10,000 0 0
23	12	2	Do.	The "Silver Thimble" Fund	909	18	10	18,528 2 9
21	0	8	4½% Conversion Stock, 1940-44	The "British Red Cross and Order of St. John" Endowment Fund	800	0	0	17,154 11 0
00	0	0	L.M. & S. Rly. 4% Deb. Stock	Do.	489	11	8	11,068 15 3
88	4	0	3½% Conversion Stock, 1901	The "Mesopotamia" Fund (The "Stanley-Maude" Ward)	509	16	6	10,169 6 4
45	13	3	4% Funding Loan	The Ladies' Emergency Committee of the Navy League	48	19	8	1,000 0 0
88	9	2	4½% Conversion Stock, 1940-44	Bed	50	17	2	1,045 6 3
30	5	6	Do.	The "Gulliver" Bed				
Carried forward					£4,597 14 3		£97,031 14 11	







## (c)—Endowments—continued

				Income Received in 1925.		Value when acquired.	
£	s.	d.			£	s.	d.
				<i>Brought forward</i>	10,282	14	1
509	3	7	Commonwealth of Australia 4½% Reg. Stock, 1940-60	Seamen's Hospital Aid Com- mittee, No. 5 Bed .....	....		
517	0	0	London Electric Rly. 4% Pref. Stock	The Moorsom Trust, Tilbury	....	500	0 0
1,313	5	3	South Indian Rly. 4% Deb. Stock	King George's Fund for Sailors, Bed, Tilbury ....	....	373	1 11
2,529	0	0	L. M. & S. Rly. 4% Guar- anteed Stock	The "James Nourse" Beds, Dreadnought and Tilbury..	....	1,000	0 0
					....	1,999	12 8
					<u>£10,282</u>	<u>14</u>	<u>1</u>
					<u>£204,161</u>	<u>6</u>	<u>9</u>

## B. FOR BUILDINGS AND EQUIPMENT.

## Nurses' Home Fund.

532	4	1	5% War Stock, 1929-47	Add Dividend for 1925 .....	26 12 2	500 0 0
-----	---	---	-----------------------	-----------------------------	---------	---------

## C. FOR GENERAL PURPOSES.

## I.—Government and other Securities.

1.—Government and other Securities.											
£	s.	d.		£	s.	d.		£	s.	d.	
281	5	0	East India Railway Annuity, Class B. ....	219	11	5		7,312	10	0	
1,550	0	0	5% War Stock, 1929-1947. ....	77	10	0		1,472	10	3	
3,000	0	0	Cape of Good Hope Consolidated 3½% Stock .....	165	7	6		5,876	6	0	
41	0	0	The Leopoldina Railway Co., Ltd., 4% Debenture Stock ..	1	5	8		35	15	1	
5	0	0	United Railways of the Havana and Regla Warehouses, Ltd., 4½% Western Debenture Stock .....				3 9			5 7	
2,323	6	5	London County 2½% Stock (N. Bevan Bequest) .....	54	16	1		1,452	1	6	
2,218	18	4	3½% War Loan, 1925—1928. ....	68	18	6		2,000	0	0	
4,000	0	0	5% National War Bonds, 1927. ....	200	0	0		4,000	0	0	
5	0	0	Do. 1927. ....				5 0			5 0	
4,000	0	0	3½% New South Wales Inscribed Stock .....	110	5	0		2,999	10	0	
3,200	0	0	4½% London Electric Railway Redeemable Second Debenture Stock .....	112	10	0		3,030	2	0	
5	0	0	5% National War Bonds, 1928 .....				3 11			5 0	
21	0	0	War Saving Certificates, 1923 .....							16 5	
2,000	0	0	5% National War Bonds, 1st September, 1928 .....	100	0	0		2,000	0	0	
50	0	0	Do. April, 1928 .....				1 19 4			50 0	
3,600	0	0	5% War Stock (Bearer Bond), 1929—47 .....	144	0	0		3,285	0	0	
205	0	0	The Gas, Light and Coke Co. 3½% Maximum Stock .....	5	12	1		112	15	0	
224	0	0	The Continental Union Gas Co. (Ordinary Stock) .....	3	10	0		117	12	0	
221	0	0	The Eastern Extension Australasia and China Telegraph Co. 4% Mortgage Debenture Stock .....				6 18 4			159 2 5	
36			£10 Fully-paid Preference Shares of the Globe Telegraph and Trust Co., Ltd. ....	17	2	0		378	0	0	
237	12	0	New Zealand 4% Consolidated Stock (1929) .....	9	10	0		213	16	10	
481	11	7	Queensland 3½% Stock (1st July, 1930) .....	14	19	2		409	6	10	
213	3	2	Birmingham 2½% Stock .....	4	14	7		110	16	11	
355	5	3	2½% India Stock. ....	7	17	6		182	19	2	
285	13	1	5% Corporation of London Stock, 1945-65, "Goldsmid" Fund	14	5	8		240	0	0	
765	16	9	6% Swansea Corporation Redeemable Stock, 1945-50, "High- bridge House" .....	45	19	0		720	0	0	
786	14	7	Commonwealth of Australia 6% Registered Stock, 1931-41..	37	3	5		750	9	0	
60	0	0	5% War Stock, 1929-47 .....	3	0	0		52	16	0	
900	0	0	2½% Consols, "Dowson" Charity .....	22	10	0		522	0	0	
250	0	0	Argentine 4% Bonds, 1900 Stock, "Geiselbrecht" Bequest	7	17	6		168	2	6	
1,255	15	0	3½% Conversion Stock, "Neville Oliver Lupton" Fund....	43	19	0		1,000	0	0	
7,164	0	0	London Electric Railway 4% Debenture Stock .....	223	17	5		6,299	11	10	
0,000	0	0	Great Western Railway 4% Debenture Stock .....	695	0	0		18,105	19	3	
3,304	0	0	Metropolitan Water Board (Southwark and Vauxhall 3% Intercommunication Debenture Stock). ....	148	17	4		4,060	4	10	

Carried forward £2,569 9 2 £67,148 19 11



## Government and other Securities—continued.

£ s. d.				Income Received in 1925.	Value when acquired
				£ s. d.	£ s.
			<i>Brought forward</i>	2,569 9 2	67,148 19 11
5,000	0	0	Commonwealth of Australia 5% Registered Stock, 1935-45..	200 0 0	4,938 16
167	14	7	2½% Consols.....	4 3 8	150 0
1,000	0	0	4% Funding Loan, 1960-90 .....	31 10 0	800 0
287	13	10	2½% India Stock.....	5 13 4	250 0
300	0	0	3½% London County Consolidated Stock .....	8 5 6	301 11
1,023	8	4	2½% .....	20 6 2	938 3
1,208	1	10	3% New South Wales, 1935 .....	32 3 4	1,055 11
499	19	0	5% War Stock, 1929-47 .....	22 3 8	500 0
645	13	6	5% War Stock, 1929-47.....	32 5 8	574 16
300	0	0	5% War Stock, 1929-47.....	15 0 0	285 0
1,447	16	1	4½% New Zealand Inscribed Stock, 1944 .....	51 6 2	1,381 0
				£2,992 6 8	£78,323 17 11

(Market value quoted lowest on 31/12/25 £71,887 9s. 8d.).

## II.—Properties.

			£	s.	d.	£	s.	d.
No. 24, Budge Row, in the City of London (Rack Rent)			838	14	6	12,417	9	11
No. 22, Queen Street, Do. (Ground Rent)			240	3	10	8,100	0	
No. 31, Yorkton Street, Hackney (Rack Rent)			33	18	0	200	0	
21 Houses, Richmond, Surrey (Ground Rents)			103	19	7	1,370	18	11
18 Do. Priory Avenue, Hornsey (Ground Rents)			104	19	0	3,888	0	
6 Do. Rosebery Road, Muswell Hill (Ground Rents)			59	1	6	2,141	19	
62 Do. Blackheath (Ground Rents)			381	1	10	15,513	9	
Highbridge House, East Greenwich (Rack Rent)			129	8	11	500	0	
10, Crooms Hill, Greenwich, S.E.10						1,095	5	
67, Vanbrugh Park, Blackheath (Rack Rent)			27	0	0	500	0	
12, Crooms Hill (Rack Rent)			11	0	0	1,148	16	
			£1,929	7	2	£46,875	18	

## THE "ANGAS" CONVALESCENT HOME.

## (a)—For Special Purposes.

£ s. d.			Endowments.		£ s. d.		£ s. d.	
1,064	8	6	5% War Stock, 1929-47	"Gordon" Bed	53	4	6	1,000 0 0
1,056	15	2	Do. Do.	"Lady Harriet Ann McIlwraith" Bed	52	16	10	1,000 0 0
1,055	11	0	Do. Do.	Navy League Overseas Relief Fund Bed	52	15	6	1,000 0 0
105	13	6	Do. Do.	"Oldham Lees" Trust	5	5	8	100 0 0
1,056	14	11	Do. Do.	"Becker" Bed	52	16	10	1,000 0 0
1,583	19	11	Do. Do.	King George's Fund for Sailors	79	4	0	1,500 0 0
1,250	0	0	4% Funding Loan	"Norman Austin Taylor" Bed	50	0	0	1,000 0 0
1,056	15	2	5% War Stock, 1929-47	Ladies' Emergency Committee of the Navy League Bed	52	16	10	1,000 0 0
1,049	15	8	Do. Do.	The "Angas" Bed	52	9	10	1,000 0 0
1,095	16	4	Do. Do.	The "Sevenoaks" Bed	54	15	10	1,000 0 0
1,095	16	4	Do. Do.	The Baltic and Lloyd's Ambu- lance Unit Bed	54	15	10	1,000 0 0
1,004	6	9	Do. Do.	"Barnes" Bed	50	4	4	1,000 0 0
821	13	3	Do. Do.	"Schools" Bed	4	9	9	824 3 53
256	8	6	3½% Conversion Stock, 1929-47	" "	20	10	10	195 17 53
					<u>£636 6 7</u>			<u>£12,620 0 10</u>

## General Purposes.

£ s. d.					£ s. d.		£ s. d.	
105	10	7	5% War Stock, 1929-47		5	5	6	100 0 0
5,299	10	7	Do. Do.		264	19	6	5,000 0 0
250	0	0	Argentine 4% Bonds, 1900 Stock, "Geiselbrecht" Bequest		7	17	6	168 2 6
					<u>£278 2 6</u>			<u>£5,268 2 6</u>

## SUMMARY OF SUBSCRIPTIONS AND DONATIONS, 1925.

### ANNUAL SUBSCRIPTIONS.

	£	s.	d.	£	s.	d.
As per list, page 200...				6,361	10	8

*Add—*

Annual Donations in the total of Donations (Column 2, page 200)				4,751	19	10
--	--	--	--	-------	----	----

£11,113 10 6

### DONATIONS.

As per list, page 200	29,067	0	0
-----------------------	--------	---	---

*Less—*

Admiral The Hon. Sir Algernon Boyle Appeal, transferred to Capital A/c.	1,604	2	1
Transferred to "Angas" Convalescent Home, part of King George's Fund for Sailors Grant	750	0	0
Annual Donations	4,751	19	10
	<u>7,106</u>	<u>1</u>	<u>11</u>

21,960 18 1

*Add—*

Subscription Boxes (as per list, page 219)	645	10	0
	<u>22,606</u>	<u>8</u>	<u>1</u>

*Less—*

Donations, transferred to Tilbury Hospital Extension Fund	985	11	1
	<u>21,620</u>	<u>17</u>	<u>0</u>
	<u>£21,620</u>	<u>17</u>	<u>0</u>

Shown in the Income and Expenditure Account,  
page 58, as follows:—

#### (a) ORDINARY—

	£	s.	d.
Donations	13,209	18	10
King Edward's Hospital Fund	2,550	0	0
King George's Fund for Sailors	2,750	0	0
Hospital Saturday Fund	510	0	0
„ Sunday „	1,285	0	0
Congregational Collections	36	4	3
Entertainments	1,279	13	11
	<u>£21,620</u>	<u>17</u>	<u>0</u>



## Dreadnought and Albert Dock Hospitals.

WASHING RETURN, for Year ended 31st Dec., 1925.

Average No. of pieces washed weekly	{	Dreadnought Hospital	...	10,754
on Hospital Premises	...	Albert Dock	...	2,151
				<u>12,905</u>

EXPENDITURE.	DREADNOUGHT			ALBERT		
	HOSPITAL.			DOCK		
	£	s.	d.	£	s.	d.
Wages of Laundry Hands	972	15	1	194	10	11
Board and Lodging Allowance	Nil			Nil		
Wages and Board, or Proportion thereof, of Workers whose time is wholly or partially given to Laundry, as Engineers, Stokers, &c.	165	1	4	33	0	3
	Board	Nil		Nil		
Materials and Sundries—Soaps, Soda, Brooms, Brushes, Utensils, Overalls, Clogs, Baskets, &c.	126	18	8	25	7	6
Carriage	115	12	10	23	2	5
Fuel, Power and Gas	295	1	7	59	0	4
Water (Annual charge)	8	14	0	1	14	9
Repairs to Laundry Building	19	10	11	3	18	3
Repairs to Machinery and Plant	84	14	0	16	18	9
Insurance (Fire and Boilers)	2	14	1	10	9	
Depreciation—						
Building (1½ % on £2,550)	31	17	6	6	7	6
Machinery and Boilers (7½ % on £450)	28	2	6	5	12	6
Interest on Capital	100	0	0	20	0	0
	<u>£1,951</u>	<u>2</u>	<u>6</u>	<u>£390</u>	<u>3</u>	<u>11</u>
Cost of Washing for In-patients	£1,804	15	10	£292	12	11
" Out-patients	£146	6	8	£97	11	0

# King George's Sanatorium for Sailors.

## WASHING RETURN, for Year ended 31st Dec., 1925.

Average No. of pieces washed weekly on Hospital Premises ... 1,842

### EXPENDITURE.

	£	s.	d.
Wages of Laundry Hands ... ..	232	17	9
Board and Lodging Allowance ... ..		Nil	
Wages and Board, or Proportion thereof, of Workers whose time is wholly or partially given to Laundry, as Engineers, Stokers, &c. ... ..	88	11	3
		Board	Nil
Material and Sundries—Soaps, Soda, Brooms, Brushes, Utensils, Overalls, Clogs, Baskets, &c. ... ..	19	7	8
Fuel, Power and Gas ... ..	76	10	7
Water (Annual Charge) ... ..	1	0	0
Repairs to Laundry Building... ..	3	17	7
Repairs to Machinery ... ..	16	0	7
Insurance (Fire and Boilers) ... ..	1	10	0
Depreciation—			
Building ( $1\frac{1}{2}$ per cent on £637) ... ..	9	11	1
Machinery and Boilers ( $7\frac{1}{2}$ per cent of £275) ... ..	20	12	6
Interest on Capital ... ..	45	0	0
	<u>£514</u>	<u>19</u>	<u>0</u>



# Seamen's Hospital

## "ANGAS" CONVALESCENT

### INCOME AND EXPENDITURE ACCOUNT,

#### INCOME.

##### A. ORDINARY—

	£	s.	d.	£	s.	d.
i. Annual Subscriptions .....				102	14	6
ii. Donations .....				230	17	2
iii. King Edward's Hospital Fund for London .....				Nil		
(The work of the "Angas" Convalescent Home is taken into account in the grant to the parent Hospital)						
iiia. King George's Fund for Sailors .....				750	0	0
iv. Hospital Sunday Fund .....				Nil		
v. Hospital Saturday Fund .....				5	0	0
vi. Congregational Collections .....				2	17	1
vii. Workmen's Collections .....				Nil		
viii. Entertainments .....				Nil		
ix. Invested Property.						
Dividends—						
Endowments (see page 72) .....	636	6	7			
General Purposes (see page 72) .....	278	2	6			
Rents .....	16	0	0			
Income Tax Returnable .....	2	2	6			
				932	11	7
x. Nursing Institution .....				Nil		
xi. Receipts on Account of Services to Patients.						
(a) From In-Patients .....	73	16	11			
(b) „ Out-Patients .....	Nil					
(c) „ Public Authorities .....	29	10	7			
(d) „ Approved Societies .....	99	4	3			
(e) „ Hospital Saving Association (In-Patients) ....	45	4	0			
(f) „ Other Sources .....	Nil					
				247	15	9
xii. Other Receipts.						
Proceeds of Pig and Poultry Farm .....	25	0	7			
Miscellaneous .....	7	0	8			
Seamen's Hospital Society Grant .....	554	8	5			
				586	9	8

Total Ordinary Income, carried forward ..

£2,858 5 9





**"ANGAS" CONVALESCENT**  
**INCOME AND EXPENDITURE ACCOUNT,**

---

**INCOME.**

	£	s.	d.	£	s.	d.
<i>Brought forward</i> .....				2,858	5	9

**B. EXTRAORDINARY—**

i. Legacies .....				Nil		
ii. Voluntary Hospitals Commission Grant.....				Nil		

	£2,858	5	9
--	--------	---	---

---

**HOME, CUDHAM, KENT—continued.***for the Year ended 31st December, 1925.***EXPENDITURE.**

	£	s.	d.			
Brought forward.....					2,120	18 10

**B. ADMINISTRATION—****i. Management.**

Official Salaries .....	120	1	6	
Sundries .....	2	5	5	
				122 6 11

**ii. Finance.**

Printing and Stationery .....	1	0	2	
Advertisements .....	5	6	11	
Festivals .....	21	12	7	
				27 19 8

Total Cost of Administration.....				150 6 7
-----------------------------------	--	--	--	---------

Total Cost of Maintenance and Administration .....				2,271 5 5
--	--	--	--	-----------

**C. RENTS, RATES AND TAXES—**

i. Rents .....	Nil
ii. Rates and Taxes .....	58 0 0
Total Rents, Rates and Taxes .....	58 0 0
Total Ordinary Expenditure .....	2,329 5 5

**D. EXTRAORDINARY EXPENDITURE—**

i. Interest .....	Nil
ii. Contributions to other Institutions .....	5 5 0
Total Extraordinary Expenditure .....	5 5 0
Total Expenditure .....	2,334 10 5
Balance being Excess of Total Income over Total Expenditure for the Year carried to Balance Sheet	523 15 4

£2,858 5 9
------------

Examined and found correct,

PRICE, WATERHOUSE &amp; CO.,

CHARTERED ACCOUNTANTS,

3, Frederick's Place, Old Jewry, E.C.2.

5th March, 1926.



Seamen's Hospital  
**"ANGAS" CONVALESCENT**  
 BALANCE SHEET.

## LIABILITIES.

[illegible]

Society.

**HOME, CUDHAM, KENT.**

31st December, 1925.

**ASSETS.**

	£	s.	d.	£	s.	d.
<b>i. By Cash at Bank and in Hand.</b>						
(A) Generally on account of the Convalescent Home . . . . .				10	16	6
<b>ii. By Sundry Debtors . . . . .</b>	2	2	6			
By Seamen's Hospital Society . . . . .	616	14	6			
				618	17	0
<b>iii. By Investments on Capital Account.</b>						
(A) For Special Purposes—						
Hospital Endowments (see page 72) . . . . .	12,620	0	10			
(B) For Buildings and Equipment . . . . .			Nil			
(c) For General Purposes—						
Government and other Securities (see page 72) . . . . .	5,268	2	6			
(Market Value, £5,697 16s. 6d.)				17,888	3	4
<b>iv. By Lands, Buildings and Equipment.</b>						
Expenditure as per last Balance Sheet . . . . .	6,062	8	3			
Added since . . . . .	3,724	4	7			
				9,786	12	10

---



---

 £28,304 9 8
 

---



---

Examined and found correct,

PRICE, WATERHOUSE &amp; CO.,

CHARTERED ACCOUNTANTS,

3, Frederick's Place, Old Jewry, E.C.2.

5th March, 1925.



## SAMARITAN FUND.

*Cash Account for the Year ended 31st December, 1925.*

RECEIPTS.				PAYMENTS.			
Dr.	£	s.	d.	Cr.	£	s.	d.
1st January, 1925—				Expenses incurred during the year			
Balance in hand—				in connection with monetary assistance rendered to distressed Seamen			
Current Account ..	149	6	5	on leaving Hospital, in payment of			
Deposit Account ..	400	0	0	railway fares, in the purchase of			
			549	surgical appliances and clothing,			
Dividends—				in payment for convalescent treatment			
Luscombe Meml. Fund	3	2	6	Cash in hand of Seamen's Hospital			
Walter Adams Fund	2	14	2	Society—			
George Sturge Fund ..	27	15	2	Current Account ..	201	17	7
Guthrie Rankin Fund	54	4	8	Deposit Account ..	400	0	0
Julia Thomas Fund ..	40	15	6				601
Interest on Deposit ..			128				17
Donations—			14				7
Mrs. E. Dawson Lamb-							
ton ..	10	0					
Mr. W. Stanford ..	2	0					
Miss Thresher ..	5	0					
Mrs. Carden ..	10	0					
Mrs. Griffiths ..	5	0					
			1				
Donations towards cost of			12				
of Appliances—			0				
National Sailors' and							
Firemen's Union ..	11	3	6				
Mr. R. Williams ..	1	10	0				
Hospital Savings Association ..	11	7	3				
Mr. A. J. Gray ..	3	6	0				
Mr. G. A. Clarke ..	3	0	0				
Prudential Assur. Co.	12	8	6				
Seamen's National Insurance Society ..	19	12	6				
Mr. E. Rogers ..	6	6	0				
Mr. G. Pittock ..	10	0					
Mr. D. Wallace ..	2	0					
Mr. G. H. Abbott ..	4	14	6				
Mr. G. Durrant ..	15	0					
Mr. Ward ..	12	6					
Mr. B. Probert ..	3	6					
Mr. J. Saunders ..	2	6					
Mr. A. Page ..	5	6					
Mr. W. Rust ..	1	0	0				
Mr. Crout ..	4	0					
Hearts of Oak Benefit Society ..	1	11	6				
Mr. Harding ..	12	0					
Mr. Miller ..	3	11	6				
Shipping Federation	16	19	3				
National Amalgamated Approved Society	13	10	6				
Mr. G. Early ..	13	0					
Mr. Jermyn ..	1	18	0				
Mr. F. Kilsby ..	1	0	0				
Mr. Coyle ..	4	6					
Mr. O'Connor ..	2	0	0				
Mr. J. Verge ..	3	6					
Mr. Gilbert ..	12	6					
Mr. T. Barrow ..	18	6					
National Union General Workers ..	5	0	0				
Incorp. Soldiers' and Sailors' Fund ..	3	0	0				
Mr. Burridge ..	2	12	6				
Hospital Saturday Fund	1	6	0				
Mr. T. Baker ..	4	4					
Greenwich Union ..	2	10	0				
Carried forward ..	£135	10	10	Carried forward	£902	8	4
			093				
			12				
			8				

SAMARITAN FUND—*continued*

	£	s.	d.	£	s.	d.		£	s.	d.
Brought forward	135	10	10	693	12	8	Brought forward	902	8	4
Shipowners' Protection Society ..	1	8	3							
Messrs. Holt & Co. ..	3	5	0							
Mr. V. Edwards ..		6	0							
Mr. S. A. Stammers ..	1	10	0							
Mr. McEvoy ..		5	0							
Mr. Brett ..		3	6							
Mr. C. Foote ..	3	6	0							
Mr. H. Brown ..		2	6							
Met. Borough of Poplar	1	3	0							
Portsmouth Local Committee ..	3	3	0							
Mr. J. A. Flint ..		3	6							
Mrs. Jones ..	2	0	0							
South Met. Gas Co. ..	1	6	0							
Mr. Bryant ..	3	3	0							
Mrs. Downing ..	1	0	0							
Mrs. Foster ..	16	10	0							
Mr. J. Eaglestone ..	3	3	0							
Mr. Chenery ..	1	5	0							
Royal Naval Benevolent Fund ..	6	3	0							
Mr. S. Kiddle ..	2	0	0							
Mr. Benn ..		18	1							
Mr. Pintor ..		10	0							
Mr. Thorpe ..		2	6							
Lady Templemore ..	2	12	6							
Mr. Downing ..	2	0	0							
Mr. Edwards ..		10	6							
Mr. W. Benn ..	10	10	0							
Transport and General Workers' Union ..	2	12	9							
Mr. Bailey ..		7	9							
Mr. A. S. K. Sharp ..	1	15	0							
				208	15	8				
				£902	8	4				
								£902	8	4

## Samaritan Fund.

THE Committee invite those Governors and Subscribers to the Society, and all friends of Sailors, who do not already contribute to the Samaritan Fund, to become Subscribers of 5/- a year.

As is well known, the desire of the Seamen's Hospital Society is not only to cure the sick and injured, but to succour those who, through shipwreck, sickness, or other misfortune, are in distress when leaving the Hospital. The Samaritan Fund enables the Committee to assist such by providing clothing for those in need, and railway and boat fares to different ports in the United Kingdom to those who, but for the Fund, would find themselves among strangers in the Port of London—without money, and without a home. The incurable and those past work are sent, when practicable, to whatever part of the world they may belong.

Presents of Clothing and left-off Wearing Apparel will be most thankfully received and acknowledged.

*Reproductions of Hollar's Long View of Greenwich are on Sale at the Hospital, for the benefit of the Samaritan Fund, price 2/6. Framed, 5/-.*



# List of Contributors,

Corrected to December 31st, 1925.

 If any person's proper title be here misstated, or inadvertently omitted, it is particularly requested that Notice thereof may be forwarded to the Secretary, in order that the error may be rectified in future lists.

Those marked V.P. are Vice-Presidents. The Committee for the year, C.  
H.L.G. are Honorary Life Governors.

\* See Workmen's Collections.

† See Subscription Boxes.

*Qualification for a Governor, One Guinea Annually.  
Life Governor, Ten Guineas (Donation).*

	Annual Subscriptions.			Donations during 1925.			Previous Contributions.		
	£	s.	d.	£	s.	d.	£	s.	d.
HIS MOST GRACIOUS MAJESTY THE KING (Patron) .....	105	0	0	—	—	—	1,677	10	0
HER MOST GRACIOUS MAJESTY THE QUEEN (Patroness) .....	—	—	—	—	—	—	—	—	—
H.R.H. THE PRINCE OF WALES, K.G., K.T., G.C.S.I. ....	25	0	0	—	—	—	400	0	0
H.R.H. THE DUKE OF YORK, K.G., K.T., G.C.V.O. (President) .....	—	—	—	—	—	—	20	0	0
H.R.H. PRINCE GEORGE, K.G. ....	25	0	0	—	—	—	25	0	0
Field Marshal H.R.H. THE DUKE OF CONNAUGHT, K.G. ....	—	—	—	—	—	—	35	0	0
MILFORD HAVEN, Dow. MARCHIONESS OF MOUNTBATTEN, LORD AND LADY .....	5	0	0	—	—	—	7	3	6
AUSTRALIA, COMMONWEALTH OF .....	25	0	0	—	—	—	10	0	0
BARBADOS, The GOVERNMENT OF .....	10	0	0	—	—	—	687	10	0
BRITISH HONDURAS, The GOVERNMENT OF .....	10	0	0	—	—	—	190	0	0
DENMARK, The GOVERNMENT OF .....	30	0	0	—	—	—	171	2	8
ESTHONIA, GOVERNMENT OF .....	—	—	—	—	—	—	1,080	0	0
FINLAND, GOVERNMENT OF .....	20	0	0	—	—	—	50	0	0
FRANCE, GOVERNMENT OF .....	19	4	11	—	—	—	2,000	0	0
HONG-KONG, GOVERNMENT OF .....	23	5	1	—	—	—	234	10	4
INDIA, IN COUNCIL, SECRETARY OF STATE FOR .....	105	0	0	—	—	—	778	16	2
ITALY, GOVERNMENT OF .....	16	17	5	—	—	—	7,720	0	0
NETHERLANDS, HER MAJESTY THE QUEEN OF THE .....	20	0	0	—	—	—	623	18	6
Ditto (Tilbury) .....	—	—	—	—	—	—	640	0	0
NETHERLANDS, The GOVERNMENT OF THE NEW ZEALAND, The GOVERNMENT OF .....	20	0	0	—	—	—	10	0	0
NORWAY, The GOVERNMENT OF .....	7	7	0	—	—	—	880	0	0
NYASSALAND, GOVERNMENT OF .....	48	6	4	—	—	—	147	0	0
SPAIN, The GOVERNMENT OF .....	—	—	—	—	—	—	3,437	17	2
SWEDEN, The GOVERNMENT OF .....	10	0	0	—	—	—	60	0	0
Ditto (Tilbury) .....	150	0	0	—	—	—	610	0	0
ZANZIBAR, The GOVERNMENT OF .....	20	0	0	100	0	0	8,155	0	0
Abbeygreen Co-op. Society .....	—	—	—	—	—	—	360	0	0
Carried forward .....	£ 695	0	9	100	0	0	2	10	0

	Annual Subscriptions.	Donations during 1925.	Previous Contributors.
	£ s. d.	£ s. d.	£ s. d.
<i>Brought forward</i> .....	695 0 9	100 0 0	
Abbot, H. N.....		2 0 0	9 0 0
Abbotts Foundry Co., Ltd.....		10 0	3 12 6
Abbott, Mr.....		2 6	
Abbott, Mrs. J. C.....		2 0 0	12 0 6
Abbott, Oram & Co.....		1 1 0	11 11 0
Abbott, S. H.....	1 1 0		11 11 0
Abdulla & Co.....			21 0 0
Abell, Charles, Ltd.....	3 3 0		18 13 0
Abercorn Hosiery Co.....			4 3 0
Abercromby, Lt.-Col. Sir Geo., Bt., D.S.O	25 0 0		200 0 6
Aberdare Workman's Co-op. Society.....	1 1 0		5 5 0
Aberdeen Steam Navigation Co., Ltd. (1924-25).....		10 0 0	30 0 0
Abersychan, British & Talywain I.C.S....		2 2 0	
Abraham, Willi.....		1 1 0	4 4 0
Abrahams, G.....		1 1 0	6 6 0
Abrahams, Barnet H.....			2 12 6
Accrington and Church Industrial Co-op. Society, Ltd.....	5 5 0		41 10 0
Acheson, Captain G. J.....		5 5 0	
Achille Serre, Ltd.....	5 5 0		36 5 0
Ackers, C. P.....	1 1 0		4 4 0
Ackroyd, F. D.....			11 11 0
Acland, J. Dyke.....		5 0	1 0 0
Acland, The Hon. Lady.....	1 1 0		15 15 0
Acme Chemical Co., Ltd.....			3 3 0
Acme Flooring & Paving Co. (1904), Ltd..			24 3 0
Acutt, R. N.....	1 0 0		3 0 0
Adam, J. & J., & Co.....	1 1 0		67 4 0
Adam, John.....			1 10 0
Adams, A. C. (Tilbury).....			15 5 0
Adams, E. Cay.....	1 1 0		14 14 0
Adamson, Col. John, C.M.G.....		1 0 0	6 0 0
Adamson, Gillfillan & Co., Ltd.....		2 2 0	152 2 0
Addinelli, J. G.....		1 4 0	
†Addis & Usherwood, Ltd.....	5 5 0		18 13 0
Addis, T. & Son, Ltd.....		1 1 0	
Addison, Rear-Adml. A. P., C.B., C.M.G.		1 1 0	
Addlestone and District Industrial Co- operative Society, Ltd.....	1 1 0		6 6 0
Adge, Miss E.....		5 0	1 2 6
Adkin, R.....	1 1 0		35 17 0
Admiralty, Lords Commissioners of, per Adml. the Hon. Sir Algernon Boyle, C.B., C.M.G., M.V.O.....			1,000 0 0
Ditto (Sanatorium), also see Angas Home.....			500 0 0
Afriat, Aaron & Co., Ltd.....		2 2 0	
African and Eastern Trades Cor., Ltd..... H.T.D.	26 5 0		120 15 0
African Produce Co., Ltd.....		5 5 0	26 9 0
Agar, The Hon. Mrs. H.....			3 3 0
Agar, Cross & Co., Ltd.....		5 0 0	55 0 0
Agar-Robartes, The Hon. F. G., M.V.O.		2 0 0	2 0 0
Agnew, Captain.....		3 3 0	
Ahern, Miss A.....			1 1 0
Air, David.....			11 10 0
Airedale, The Rt. Hon. Lord.....	5 0 0		35 0 0
Aitken, G. Lewis.....			4 4 0
Aitken, J. B.....			6 5 0
Aitken, Lilburn & Co.....	2 2 0		25 4 6
Aitken, Mrs.....			2 6
Alabaster, Miss.....			18 0
Albany, C. & Sons.....			1 1 0
Albert and Victoria Hosp. Aid Society...	5 5 0		80 17 0
Albery, Irving J.....			1 1 0
Albright, George S., C.B.E.....		1 0 0	21 0 0
Albyn Line, Ltd.....	2 2 0		57 2 0
Alcester Co-op. Industrial Soc., Ltd.....		2 2 0	16 16 0
Alcock & Co.....			6 6 0
<i>Carried forward</i> .....£	789 0 9	150 10 6	



	Annual Subscriptions.	Donations during 1925.	Previous Contributions.
	£ s. d.	£ s. d.	£ s. d.
<i>Brought forward</i> .....	789 0 9	150 10 6	
Alden's Successors, Ltd.....			38 17 00
Aldrich Bros., Ltd.....		10 6	6 6 00
Aldwinckle, A. C. & Co.....		1 1 0	7 7 00
Alexander, W. H. J..... <i>H.L.G.</i>		126 0 0	1,805 10 00
Ditto (Tilbury Extension).....		10 10 0	
Alexander & Co.....		1 0 0	10 0 00
Alexander, David & Sons.....		2 2 0	
Alexander, E. B.....	1 1 0		9 9 00
Alexander, G. E.....	10 6		3 12 00
Alexander, Miss A. B.....		10 0 0	45 0 00
Alexander, Mrs.....			1 11 00
Alexander Shipping, Co., Ltd.....	21 0 0		84 0 00
Alexanders Discount Co., Ltd.....		5 0 0	65 0 00
"Alexandra Day," Proceeds of.....		250 0 0	2,078 18 00
Ditto (Sanatorium).....		15 10 0	23 18 00
Ditto (Tilbury).....		18 8 0	18 8 00
Alger, Miss Mabel M.....		5 0	15 00
Alger, T. J. .... <i>H.L.G.</i>			
Allan, Miss Margaret.....		10 0	
Allan, John H., Seed Co.....			26 5 00
Allan, H. F.....			3 2 00
Allan, Mrs.....			9 2 00
Allanson-Winn, The Hon. Helen M.....			11 11 00
All British Anti-fouling Composition Manufacturers (Sanatorium).....			13 2 66
Allchin, Mrs.....			7 66
Allen, A. C.....	2 2 0		69 6 00
Allen, A. E. & Co.....	1 1 0		4 4 00
Allen, Francis.....			43 12 00
Allen, F. H.....		1 0 0	9 0 00
Allen, Miss M. L.....			15 8 00
Allen, Mrs. Alfred.....			3 3 00
Allen, Mrs. C. F. R.....	1 1 0		2 2 00
Allen, W. Edgar.....			10 0 00
Allen & Hanbury, Ltd.....	2 2 0	2 2 0	35 14 00
Allenby, Adml. Reginald A., M.V.O., D.S.O.....		1 0 0	
Allen-Hoblyn, Mrs.....			1 1 00
Allendale, Rt. Hon. Viscount.....			10 0 00
Allendale, Ind. & Prov. Society, Ltd. ....		10 0	1 0 00
Alleyn, R.....		4 1	5 9 00
Allfrey, F. Vere.....	1 1 0		6 15 00
Allfrey, Wm. S.....		1 0 0	5 0 00
Allgood, Miss A. J.....			2 1 00
Allhusen, Mrs. Henry.....	1 1 0		15 15 00
Alliance Assurance Company, Ltd. ....			77 10 00
Alliance Slate Club.....		1 10 0	1 5 00
Alliance Trading Co., Ltd.....			21 0 00
Allinson, J. M.....			4 4 00
Allison, Mrs.....			1 10 00
Allison, Mrs. J. D.....		2 0 0	4 0 00
Allison, Philip.....	1 1 0		8 7 00
Allnutt, John & Co.....		1 1 0	37 6 00
Allnutt, Mr. and Mrs. Charles.....		1 1 0	5 5 00
Allotment Holders' Association, Little- heath, Old Charlton.....			3 10 00
Allpress, W. D.....		10 0 0	65 5 00
Allsop, Mrs.....			2 2 00
Allton, F. G.....		10 6	
Alor Pongsu Rubber Estate.....			35 10 00
Alston, Rowland.....		5 5 0	2 2 00
Altham, Mrs.....		5 0	1 0 00
Altos Hornos de Vizcaya.....			30 0 00
Amalgamated Society of Foremen Lightermen of the River Thames.....			747 4 00
Amalgamated Society of Watermen, Lightermen and Bargemen.....			40 19 00
Amblamana Tea Estates, Ltd.....		5 5 0	
Ambler, Charles.....	30 0 0		141 13 6
Ambler, Jeremiah & Sons, Ltd.....		5 0 0	50 0 00
<i>Carried forward</i> .....£	851 1 3	629 0 7	



	Annual Subscriptions. £ s. d.	Donations during 1925. £ s. d.	Previous Contributions. £ s. d.
<i>Brought forward</i> .....	851 1 3	629 0 7	
American Building & Foundry Co.....		1 0 1	3 4 2
American Lead Pencil Co.....	2 2 0		51 11 0
American Merchant Lines.....			10 5 0
Ditto, Ship's Coll.—American Banker (Tilbury) .....		1 11 6	
Amery Parkes, J.....			5 5 0
Amgoorie Tea Estates, Ltd.....		10 0 0	90 0 0
Amherst, Mrs. ....		2 2 0	13 6 0
Amici dei Poveri Society.....		2 0 0	13 3 0
Amschel, J. A.....			17 17 0
Amsden, Mrs.....		10 6	1 11 6
Amsterdam Dry Dock Co.....		10 0 0	70 0 0
Ancient Order of Foresters, East London and Essex District.....	1 1 0		27 6 0
Ditto (Tilbury).....	1 1 0		1 1 0
Anderson, A. L.....			20 0 0
Anderson, Boyes & Co.....		1 1 0	5 5 0
Anderson, F. B.....			17 0 0
Anderson, George Carr.....	1 1 0		9 3 0
Anderson, Gilbert & Co.....		1 1 0	10 10 0
Anderson, Green & Co., Ltd.....	5 5 0		214 4 0
Anderson, H. E.....			4 4 0
Anderson, J. C.....	1 1 0		28 8 0
Anderson, K. & Co.....	5 0 0		
Anderson, K. L. ....	1 1 0		8 8 0
Anderson, Mrs. J. R.....	5 0 0		24 3 0
Ditto, per Brit. & Northern S.S. Agency			2 1 0
Anderson, Mr. and Mrs. A. E.....		1 0 0	10 10 0
Anderson, Mrs.....			4 1 0
Anderson, Peter.....		10 0	3 10 0
Anderson, T. D.....		2 2 0	3 3 0
Anderson, William .....		1 0 0	4 1 0
Anderson, Wright & Co.....		25 0 0	150 0 0
Anderton, Mrs. A.....		5 0	3 0 0
Andersen, Becker & Co. (1924-25).....	4 4 0		116 11 0
Andrew, J. H. & Co., Ltd.....			23 3 0
Andrew, James .....		2 6	1 8 0
Andrews, Capt. F. A. L., C.B.E., R.N....	1 1 0		11 11 0
Andrews, Miss A. F.....			3 5 0
Andrews, Mrs.....	1 0 0		13 0 0
Andrews, Mrs. L. P.....	1 1 0		6 6 0
Andrews, Taylor & Co., Ltd.....		1 1 0	
Anfilogoff, N., Proceeds of Dance at Stanford-le-Hope (Tilbury).....		29 5 6	
Ditto, Proceeds of Dance at Grays (Tilbury) .....		80 1 7	
Angas, Mrs. (see pages 31, 34, 36 and 209) .....H.L.G.			1,010 0 0
Angel, H. Reeve & Co.....			4 4 0
Anglesey, Rt. Hon. the Marquis of.....	3 0 0		39 0 0
Angliss, W. & Co. Propty., Ltd.....		1 1 0	6 6 0
*Anglo-American Oil Co., Ltd.....	5 5 0		1,194 5 0
Ditto (Tilbury Extension).....			100 0 0
Anglo-Ceylon & General Estates Co., Ltd.		10 10 0	77 10 0
Anglo-Continental Guano Works.....			9 9 0
Anglo-Dutch Plantations of Java.....			105 0 0
Anglo-French Textile Co., Ltd.....		26 5 0	105 0 0
Anglo-Malay Rubber Co., Ltd.....	5 5 0		257 15 0
Anglo-Newfoundland Development Co., Ltd. ....		5 5 0	81 0 0
Anglo-Oriental Navigation Co., Ltd.....			5 0 0
Anglo-Ottoman Tobacco Co.....			1 0 0
Anglo-Persian Oil Co., Ltd. (see British Tanker Co.) .....			1,000 0 0
Anglo-Portuguese S.S. Co., Ltd.....			2 10 0
Anglo-Saxon Petroleum Co.....	21 0 0		1,504 0 0
S.S. "Mitri".....			6 0 0
"Murex," Capt. Pope.....			3 16 0
"Nassa," Capt. T. O. Griffiths....		7 3 6	7 0 0
Anglo-Sumatra Rubber Co., Ltd.....	5 5 0		5 5 0
<i>Carried forward</i> .....£	920 14 3	848 18 9	



	Annual Subscriptions. £ s. d.	Donations during 1925. £ s. d.	Previous Contributions. £ s. d.
<i>Brought forward.....</i>	920 14 3	848 18 9	
Angus, John H.....			7 7 00
Anketell, G. (Sanatorium).....		3 3 0	
Annesley Woodhouse Equit. Co-op. Soc.		10 6	2 2 00
Annfield Plain Co-op. Society.....			6 6 00
Anonymous, "A. A. C. H.".....			4 2 66
Anonymous, "A. H.".....	1 1 0		13 13 00
Anonymous, "A. N.".....		5 5 0	
Anonymous, Aug. 10th.....		1 0 0	
Anonymous, "A. P. C.".....		5 0 0	58 0 00
Anonymous, "Alpha Centauri".....		200 0 0	1,500 0 00
Anonymous, Bath.....		10 0	
Anonymous, "C. F. W.".....		2 2 0	
Anonymous, "C. W. M.".....	2 2 0		
Anonymous, "C. R. L.".....			40 0 00
Anonymous, "C. P.".....		2 0 0	
Anonymous, "C. H. G.".....	1 1 0		16 12 00
Anonymous, "Chilbolton," also Angus Home.....	1 1 0		35 9 00
Anonymous, "Crede".....			2 10 00
Anonymous, "D. M. B.".....		1 1 0	21 9 00
Anonymous, "D. N.".....	2 2 0		29 12 00
Anonymous, "Decatus" (Tilbury).....		8 2	
Anonymous, "Exeter".....		2 6	
Anonymous, "E. G. P.".....			55 5 00
Anonymous, "E. H.".....		2 2 0	36 15 00
Anonymous, "Elm Kay".....		1 0 0	7 0 00
Anonymous, "E. L.".....			3 0 00
Anonymous, "E. L. R.".....		1 0 0	4 0 00
Anonymous, "F. B. D.".....		1 0 0	2 12 00
Anonymous, "F. C. G.".....	1 1 0		5 4 00
Anonymous, "F. G. C.".....		1 0 0	2 0 00
Anonymous, "E. W.".....	2 0 0	4 0 0	20 10 00
Anonymous, "E. Y. E. N.".....		1 5 0	2 16 00
Anonymous, "F. E. D.".....		1 1 0	13 17 00
Ditto (Tilbury).....			10 6
Anonymous, "Fawns".....			10 10 00
Anonymous, "F. G. A. P.".....		2 2 0	12 8 00
Anonymous, "Forfar".....		1 0 0	
Anonymous (for endowment of bed).....			1,000 0 00
Anonymous, "From Ceylon".....		25 0 0	250 0 00
Anonymous (from Patients).....			1 17 10
Anonymous, "G. C.".....		1 1 0	
Anonymous, "Guernsey".....		10 0	
Anonymous, "H. D.".....	1 0 0		11 0 00
Anonymous, "H. S.".....		2 2 0	45 2 00
Anonymous, "Hildreck".....			3 13 6
Anonymous, "H. R. F.".....		3 3 0	6 1 00
Anonymous, "I. E. M.".....		10 0 0	185 0 00
Anonymous, "Igaus".....		3 3 0	35 14 00
Anonymous, "In Memoriam, A. H. B.".....	1 1 0		6 5 00
Anonymous, "In Memoriam, E. T.".....			1 0 00
Anonymous, "In Memoriam H. M.".....		1 0 0	8 15 6
Anonymous, "In Memoriam, Louisa, The Hon. Mrs. Samuel Hay, per E. O. P. Bouverie".....			10 0 00
Anonymous, "In Memoriam T. A. B.".....			10 0 00
Anonymous, "In Memory of D. F. C. L. J.".....			2 11 00
Anonymous, "In Loving Memory".....		20 0 0	70 10 00
Anonymous, "J. J. C.".....		2 0 0	43 0 00
Anonymous, "J. S. C.".....		25 0 0	53 0 00
Anonymous, "J. M. C." (Tilbury Extension).....		20 0 0	
Anonymous, June 17th.....		10 0	
Anonymous, June 25th (Sanatorium).....			100 0 00
Anonymous, July 23rd.....		4 0	
Anonymous, "Kensington".....		2 2 0	
Anonymous, "K. B.".....	1 1 0		18 13 00
Anonymous, "L. A. D. V.".....		1 0 0	8 0 00
Anonymous, "Lady A.".....		1 0 0	11 0 00
<i>Carried forward.....£</i>	934 4 3	1,203 5 11	

	Annual Subscriptions. £ s. d.	Donations during 1925. £ s. d.	Previous Contributions. £ s. d.
<i>Brought forward</i> .....	934 4 3	1,203 5 11	
Anonymous, "L. C.".....		1 1 0	5 3 0
Anonymous, "L. E. F.".....	2 2 0		19 11 0
Anonymous, "M. B. R.".....			1 0 0
Anonymous, March 16th.....		2 6	
Anonymous, "Major C.B.".....	5 5 0		115 5 0
Anonymous, "M. B. G.".....		1 1 0	9 17 0
Anonymous, "M. P. J.".....	10 0		5 12 6
Anonymous, "Mrs. A.".....			3 13 0
Anonymous, Nov. 7th.....			100 0 0
Anonymous, "Nemo".....		1 0 0	7 6 0
Anonymous, "Nona".....		5 0	
Anonymous, October 9th.....		1 0 0	
Anonymous, October 19th.....		1 0 0	
Anonymous, October 30th.....		10 0	
Anonymous, "P.".....		1 0 0	
Anonymous, per "A. M.".....		7 6	1 1 0
Anonymous, per Farmers' Loan & Trust Co., Ltd.....			70 0 0
Anonymous, per "B.".....		18 0 0	4 0 0
Anonymous, per J. W. B.....			200 0 0
Anonymous, "Petersfield".....		10 0	
Anonymous, per Sir William Bennett, K.C.V.O.....			600 0 0
Anonymous, "P.K.C.".....			8 8 0
Anonymous, "P. L. J.".....		5 0 0	
Anonymous, "Shortlands".....	5 0 0		5 0 0
Anonymous, "A Friend, S. J. N.".....		2 0 0	36 0 0
Anonymous, "S. S.".....	1 0 0		11 0 0
Anonymous, "S. B. N.".....		10 0 0	140 0 0
Anonymous, "Salisbury".....			45 0 0
Anonymous, "S. C.".....		5 0	1 10 0
Anonymous, "Slough".....		10 0	
Anonymous, "S. H.".....		7 6	
Anonymous, "T. A.".....			3 3 0
Anonymous, "T. H. I. C.".....		2 2 0	9 9 0
Anonymous, "T. M.".....		2 8	10 0
Anonymous, "T.N.".....		1 1 0	8 8 0
Anonymous, "V. T.".....	10 0		3 10 0
Anonymous, "Wick".....		5 0	
Anonymous, "Wellwisher".....			625 0 0
Anonymous, "W. H. A.".....		1 1 0	13 2 0
Anonymous, "W. H. E.".....			10 0 0
Anonymous, "W. H. F. C." In Memory Ditto (Tilbury Extension).....	5 0 0		5 0 0
Anonymous, "Yerfdog".....		5 0	100 0 0
Anonymous, "X.".....		5 0 0	80 0 0
Ansell's Brewery, Ltd.....	10 6		38 17 0
Anson, Adml. C. E., C.B., M.V.O.....		1 0 0	1 0 0
Anson, Miss C. L.....		10 0	4 10 0
Anton, Mrs. and Miss.....		10 0 0	70 0 0
Antril, Nathaniel, Ltd.....			5 4 0
Antrobus, Miss.....	1 1 0		7 17 0
Aplin & Barrett & Western Counties Creameries, Ltd.....		10 10 0	31 10 0
Appleford, W. H.....		1 0 0	6 2 0
Appleton, B. W.....	1 1 0		13 18 0
Appleton, E. M. & Co.....			1 1 0
Appleton, W. K.....			14 3 0
Appleyards, Ltd.....		1 1 0	13 3 0
Arbuthnot, H. R.....			5 5 0
Arbuthnot, Miss Ivy.....		1 0 0	3 0 0
Archbutt, Mrs. (see also Angas Home)...		2 2 0	74 13 0
Archer, W. David.....		10 0	2 10 0
Arcos S. S. Co., Ltd.....		18 18 0	56 14 0
Ard, Mrs.....			6 11 0
Ardath Tobacco Co.....		1 1 0	6 6 0
Ardinco, Ltd.....			2 2 0
Ardrossan Dry Dock and Shipbuildings..			50 0 0
Argent, W. A.....			10 0 0
Arkwright, Mrs.....		3 0 0	18 0 0
<i>Carried forward</i> .....£	956 3 9	1,307 14 1	



	Annual Subscriptions.	Donations during 1925.	Previous Contributions.
	£ s. d.	£ s. d.	£ s. d.
<i>Brought forward</i> .....	956 3 9	1,307 14 1	
Arlesey Co-operative Society.....		10 6	3 1
Arm, John H.....			6 6
Armada Co-operative Society.....			1 1
Armitage, Capt. C. H., C.M.G., D.S.O....		3 3 0	20 19
Armitage, G. Faulkner.....	1 1 0		10 10
Armitage-Smith, Miss A. C.....		10 0	3 2
Armour & Co., Ltd.....	1 1 0		9 9
Armourers and Braziers Company.....		10 10 0	77 0
Armstrong, George & Co., Ltd.....		1 1 0	21 0
Armstrong, J.....			30 3
Armstrong (Sir W. G.), Whitworth and Co., Limited.....	2 2 0		84 0
Armstrong Siddeley Motors Co. Benevolent Fund.....		10 10 0	76 15
Armstrong, Stevens & Son, Ltd.....			25 4
Armstrong, T. E. G.....			1 0
Armstrong, W. I.....		5 0 0	75 10
Army & Navy Co-op. Soc., Ltd.....	2 2 0		10 10
Army Pay Corps, A.S.C.M.T., Office Staff			24 15
Arneil, Miss Margaret.....		5 0	1 0
Arnhold & Co., Ltd.....	1 1 0		37 6
Arnold, Miss Ursula.....		1 0 0	4 0
Arnold, Mrs.....	3 3 0		48 6
Arnold, Mrs. C. F.....	2 2 0		15 15
Arnold, Mrs. Walter.....	1 1 0		10 10
Arnold, Miss Edith.....	2 0 0		14 0
*Arrol, Sir Wm. & Co.....		3 3 0	105 5
Arsenal Football Club.....		10 10 0	31 10
Art and Book Co.....		1 1 0	9 9
Arter, John J. B.....			6 6
Arthur, Andrew.....	10 0 0		250 0
Arthur, J.....	10 10 0		228 0
Arthur & Co., Limited.....	3 3 0		267 10
Artillery College, Cambridge Barracks...		5 0 0	25 0
Asahan Rubber Estates, Ltd. (1924-25)	4 4 0		
Ash, E.....		10 0 0	5 0
Ashanti Goldfields Corp., Ltd. H.T.D.	10 10 0		35 10
Ashby, F. & Co.....		1 1 0	6 16
Ashby, John.....	1 1 0		6 5
Ashby, Mrs.....			10 6
Ashby, Wm., Ltd.....	1 1 0		32 11
Ashley, The Lady Alice.....	1 0 0		12 0
Ashmore, Mrs.....			1 0
Ashmore, Mrs. R. G.....	10 0 0		96 0
Ashton, H. S.....	5 0 0		65 0
Ashton, Hoare & Co., Ltd.....	2 2 0		26 6
Ashworth, C. E.....	1 1 0		7 7
Ashworth, Charles.....		1 1 0	4 7
Asiatic Petroleum S.S. Co., Ltd.—			
S.S. "Radix" Ship's Collection, Capt. P. Fraser.....			11 7 6
Aspinall, Mrs. Geoffrey.....	1 1 0		12 1 6
Asquith & Lord, Ltd.....			10 0 0
Assinder, Mrs.....		1 1 0	6 6 0
Associated Oil Carriers, Ltd. (see page 29)			1,000 0 0
*Associated Portland Cement Manufacturers (1900), Ltd.....	5 5 0	18 3 9	210 0 0
Association of Fruit Brokers of Manchester, Ltd.....		5 5 0	31 10 0
Astmoor Tanning Co., Ltd.....		2 2 0	19 4 0
Astor, The Rt. Hon. Viscount.....			6 6 0
Astor, The Rt. Hon. Lady Violet.....			225 0 0
Astrachans, Ltd.....			4 4 0
Atherstone Co-op. Society.....			2 2 0
Atkin, Frank (Executors of the late).....	1 1 0		23 13 0
Atkin, G. D.....		1 1 0	5 5 0
Atkin, Sannyer.....	1 1 0		17 17 0
Atkinson, E. P. & Sons.....			9 9 0
Atkinson, James.....	2 2 0		6 6 0
<i>Carried forward</i> .....	£ 1,041 18 9	1,399 12 4	



	Annual Subscriptions.			Donations during 1925.			Previous Contributions.		
	£	s.	d.	£	s.	d.	£	s.	d.
<i>Brought forward</i> .....	1,041	18	9	1,399	12	4			
Atkinson, Mrs.....				10	0		2	5	0
Atkinson, Mrs. G. Fernley.....				5	0		15	0	
Atkinson, Mrs. W. A.....				15	0		1	10	0
Atkinson-Willes, Lady.....	2	0	0				6	0	0
Atkinson, Wm. & Son, Ltd.....				1	0	0	6	1	0
Atlantic Transport Co., Ltd.....							542	10	0
Ditto, Ships' Collections.....				50	0	0	224	0	2
Ditto, C.S.S. "Minewarka" and S.S. "Minetonga".....				62	10	0			
Atlantic Transport Sports Club (see page 220).....				12	10	0	50	5	0
Atlas Preservative Co., Ltd.....							3	3	0
Auchterarder Co-operative Baking Soc., Ltd. ....							2	0	0
Auchterarder Co-op. Provident Society...							7	7	0
Augur, Albert.....							61	0	0
Aurora West United Goldfields, Ltd.....							10	0	0
Austen, Mrs. J. S.....	1	0	0				7	0	0
Austin, E. & Sons.....				1	1	0	5	5	0
Austin, Charles E. & Sons.....							4	4	0
Austin, Mrs. A. L.....				5	0		18	6	
Austin, Mrs.....				2	2	0	45	2	0
Australian Commonwealth Line of Steamers (Tilbury).....				5	5	0	10	10	0
Australasia, Bank of.....	10	10	0				247	0	0
Australind Steam Shipping Co.....	2	2	0				504	12	0
Avalon Boot Manufacturers, Ltd.....				10	0		6	12	0
Aveley Working Men's Club (Tilbury)...				10	0				
Avery, Thomas..... <i>H.L.G.</i>									
Avery, Thomas E..... <i>H.L.G.</i>									
Avery, W. & T.....							30	0	0
Aves, Mrs.....				5	0		2	6	
Ayer Kuning (F.M.S.) Rubber Co., Ltd.							10	10	0
Ayers, Mrs.....				5	0		1	7	6
Babcock & Wilcox.....				5	5	0	50	5	0
Backes & Strauss.....				1	1	0	7	7	0
Backhouse, H. & Co., Ltd.....							17	7	0
Backworth Ind. Co-operative Society ..							3	3	0
Bacon, Francis.....	1	0	0				11	0	0
Bacot, Miss.....	2	0	0				10	16	0
Badcock, H. J.....							4	0	0
Badcock, F. O.....				1	1	0	8	8	0
Badcock, J. W.....							5	5	0
Badcock, Miss Baynes.....				1	1	0	5	8	0
Baddeley, Thomas.....							3	3	0
Bage, The Misses A. & M.....							12	6	
Bagenall, Mrs.....							5	10	0
Bagnall, Mrs.....							3	0	0
Bagshaw & Morris, Ltd.....							8	8	0
Bagshaw, W. E.....							3	3	0
Bagshawe, Mrs. F.....							3	0	0
Bah Lias Rubber Estates, Ltd. (1924-25)	21	0	0				10	10	0
Bailey, F. J.....	1	1	0				10	10	0
Bailey, H.....				2	2	0	17	12	0
Bailey, Mrs. C. H.....							35	9	0
Bailey, Mrs. J. W.....				2	2	0	6	4	0
Bailey, Mrs. Wilfred.....							19	9	0
Bailey, T. D. & Sons.....							4	1	0
Bailey, Mr. and Miss.....				1	1	0	7	12	0
Baillie-Hamilton, Mr. & Mrs.....				2	0	0			
Bailward, Brig.-Gen. Arthur S.....							9	0	0
Baily, Miss.....							3	0	0
Bain, J. R.....				2	2	0			
Bainbridge, John H.....				5	0		1	10	0
Bainbridge, Miss E.....							18	18	0
Bainbridge, Mrs. A.....							1	0	0
Baines, Miss B. F.....							3	10	0
Bainton, Hubert.....							6	6	0
Baird, Andrew.....				10	0		5	4	0
Baird, J. Allan F.....							2	0	0
<i>Carried forward</i> .....	£ 1,082	11	9	1,555	15	4			



	Annual Subscriptions.	Donations during 1925.	Previous Contributions.
	£ s. d.	£ s. d.	£ s. d.
<i>Brought forward</i> .....	1,082 11 9	1,555 15 4	
Baird, Miss K. M.....	1 1 0		9 9
Baird, Mrs. Max.....		1 1 0	7 3
Baird, Capt. Sir David, Bt., M.V.O.....			5 0
Baird, W. A.....	2 2 0		32 6
Bairstow, James.....			2 2
Baker, C.....		1 1 0	
Baker, George, Ltd.....	1 1 0		8 8
Bajoe Kidool Rubber & Produce Co.....	5 5 0		28 3
Baker, Herbert, A.R.A.....			5 5
Baker, J. & Co., Ltd.....	10 6		8 8
Baker, Mrs.....		1 1 0	1 10
Baker, Mrs. Wm.....			4 1
Baker, P. R. A.....	2 2 0		19 7
Baker, S. E.....	1 1 0		12 2
Baker, Adml. W. H. Baker, C.B.E.....	1 1 0		7 7
Baldock, Major-Gen. T., C.B.....	1 1 0		5 2
Balforn, Mrs.....			1 0
Balfour, A. & Co.....			15 0
Balfour, John.....		1 1 0	6 6
Ball, A. J. Loughborough.....	1 1 0		9 9
Ball, Lieut.-Col. E. A.....		1 0 0	13 0
Ball, Mrs.....		20 0 0	
Ball, W. G.....			
Ballance, A. W.....	5 5 0		234 1
Ballantyne, J. & Co., Ltd.....		1 1 0	8 8
Ballard, Mrs. G.....		1 0 0	5 0
Balleine, F. E.....		1 15 0	15 5
Ballinghall, George D.....		5 0 0	25 0
Ballymena & Harryville Co-op. Soc., Ltd.....			10
Balme, C. & Co.....		5 5 0	31 10
Balshaw, W.....			
Baltic Mercantile & Shipping Exchange...			46 0
Bamberger, L. & Sons.....			12 12
Bampfylde E.....			2 0
Banca Commerciale Italiana.....		1 1 0	21 0
Banco de Roma, Alexandria.....			50 0
Bandjarsarie Java Rubber Co., Ltd.....			60 10
Bangor, Rt. Rev. Lord Bishop of.....	1 1 0		17 17
Bank of British West Africa.....	5 0 0		154 5
Bank of London & S. America, Ltd.....		21 0 0	126 0
Banks, Mrs.....			2 2
Banks, Ratcliffe & Potts.....			14 14
Bannerman, J. Campbell.....		1 0 0	7 2
Banning, Lt.-Col. S. T., C.B.E.....	1 1 0		7 4
Bannister, Wm. J.....	1 1 0		7 7
Banteng (Selangor) Rubber Estates, Ltd.....		1 1 0	11 11
Barber, A.....			7 7
Barber Steamship Lines, Inc. (1921)...		25 0 0	180 0
Barbour, R. & Brother, Ltd.....	1 1 0		50 8
Barclay, F. H.....	2 2 0		43 12
Barclay, Miss J.....			1 5
Barclay, Miss M. J.....		2 0 0	28 0
Barclay-Harvey, C. M.....			13 3
Barclay, Perkins & Co.....			15 10
Barclay's Bank, Grays (Tilbury).....	1 1 0		1 1
Bardens, F. J.....			8 8
Baring Brothers & Co., Ltd.....			614 10
Baring-Gould, The Misses.....			15 0
Barker & Allen, Ltd.....		2 2 0	12 12
Barker, C. & Sons, Ltd.....	1 1 0		74 11
Barker, Francis & Son, Ltd.....			3 12
Barki, Behor.....			10 0
Barking Football Club.....			70 7
Barklie, Mrs.....		1 1 0	5 4
Barkworth, E.....			2 2
Barlow, Edward C. & Sons, Ltd.....		1 1 0	8 8
Barlow, Frank J.P., C.A.....		10 10 0	31 10
Barlow, John.....			5 4
Barlow, Mrs. E. H.....	1 1 0		3 2
<i>Carried forward</i> .....	£ 1,118 11 3	1,650 16 4	



	Annual Subscriptions.			Donations during 1925.			Previous Contributions.		
	£	s.	d.	£	s.	d.	£	s.	d.
<i>Brought forward</i> .....	1,118	11	3	1,660	16	4			
Arthrop, Mrs. A. E.....				1	1	0	4	4	0
Barnes, Miss Annie (see page 35. per Sir Walter Trower).....									
Barnes, Mrs. F. D.....				1	1	0	4	3	0
Barnes, Mrs.....				10	0		1	1	0
Barnes, Sergt. (Tilbury).....				10	0				
Barnett, Miss Caroline.....							1	11	6
Barnett, B. G.....							4	4	0
Barnett, Mrs. G.....				1	0	0	5	1	0
Barnett, S.....							21	0	0
Barnes, F. P. & Co., Ltd.....							15	15	0
Barnitt, H. Perrins.....				2	2	0	16	16	0
Barnston Miss.....				1	0	0	7	0	0
Barnon, Louis B.....	2	2	0				14	12	0
Barr George F.....	2	2	0				14	11	6
Barratt, A. S. (Tilbury).....				10	0				
Barratt, J. Arthur, K.C.....							11	11	0
Barrington, F. E. S.....				1	1	0	9	9	0
Barrhead Co-operative Society, Ltd.....	1	1	0				6	6	0
Barnie, Charles & Son.....							75	8	0
Barnrow Haematite Steel Co., Ltd.....							21	0	0
Barnrow Working Men's Club & Institute							1	1	0
Barny, A. L.....							1	11	0
Barny and District Co-op. Society.....	1	1	0				4	4	0
Barny, J. F.....							11	11	0
Barny, Mrs. Park.....				10	0		3	18	0
Barny, Ostlere & Shepherd.....							50	0	0
Bartlett, W. F.....	1	1	0				17	17	0
Bartlett, Bayliss & Co.....							2	12	6
Bartlett, Lady.....	2	2	0				5	5	0
Bartlett, Miss.....							6	10	0
Bartlett, Mr. and Mrs. C. H.....				3	6		1	16	6
Barton, Miss F. F.....				1	1	0	3	2	0
Barton, Walter.....							5	5	0
Barttelot, Vice-Adml. Brian H., C.B., M.V.O. ....				5	0	0	5	0	0
Askcomb, H. A.....				19	4		5	17	0
Ass, Ratcliffe & Gretton, Ltd.....							315	0	0
Astard, J. & W.....				1	1	0	35	4	0
Ateman, The Hon. Mrs.....							5	5	0
Ates, S. E. (Tilbury).....							2	2	0
Ates, Sir Percy, Bt., G.B.E.....							30	0	0
Ates, W. & A., Ltd.....							15	15	0
Ates, W. H.....				1	0	0	1	0	0
Ateson, Alex. D.....							10	5	0
Atger & Co., Ltd.....							28	7	0
Atth, H. & Sons.....							26	5	0
Atthe, Miss.....	1	1	0				18	6	0
Atthgate Co-op. Society.....							2	2	0
Atson & Webster, Ltd.....				10	6		9	14	6
Atten-Pooll, R. H.....				1	1	0	1	1	0
Attersea, The Rt. Hon. Lady.....				10	0		3	15	0
Attiscombe, C. G., M.B.....							2	2	0
Atty, Mrs.....				5	0	0	22	0	0
Attye, Miss Audrey M.....	1	1	0				2	2	0
Atu Rata (Sumatra) Rubber Plantations, Ltd. ....							115	5	0
Auer, G. M.....				2	0	0	38	0	0
Axandall, G. A.....							2	2	0
Axendale & Co.....							40	0	0
Axendale, Col. J. F. N.....				5	0	0			
Axendale, Mr. and Mrs. C.....	1	1	0				6	6	0
Axter Bros. & Co., Ltd.....							194	5	0
Axter, Frank.....	2	2	0				14	14	0
Axter, Miss.....							1	6	0
Ayldon, Miss.....	1	1	0				10	10	0
Ayley, Mrs.....							3	3	0
Ayllis, J. H.....				2	2	0	46	4	0
Ayney-Jardine, Mrs.....	10	0					5	2	0
Ayney, Miss H. C.....				1	1	0	7	7	0
<i>Carried forward</i> .....	£ 1,134	16	3	1,696	10	8			



	Annual Subscriptions.			Donations during 1925.			Previous Contributions.		
	£	s.	d.	£	s.	d.	£	s.	d.
<i>Brought forward</i> .....	1,134	16	3	1,696	10	8			
Beadle, Miss E. M.....	2	0	0				20	17	
Beale, Dr. Clifford.....	2	2	0				35	15	
Beale, Sir John Field, K.B.E.....				5	5	0			
Bealey, Mrs. A. C.....	1	1	0				7	7	
Bearpark Coal & Coke Co., Ltd.....							25	0	
*Beasley, E., Ltd.....							1	1	
Beath, Schiess & Felstead, Ltd.....				2	2	0	15	15	
Beattie, M. H.....	2	2	0				29	4	
Beattie, Mrs.....							7	0	
Beatty, Admiral of the Fleet Earl, G.C.B., O.M., G.C.V.O., D.S.O., and Lady.....							155	0	
Beatty, A. Chester.....				2	0	0	9	0	
Beauchamp, Sir Edward, Bt., M.P.....							4	4	
Beauchamp, The Misses A. E. and A. L.	1	1	0				9	7	
Beaucklerk, Miss.....							3	10	
Beaven, Rev. J. H.....				10	0				
Beck, G. T.....							2	0	
Beck, Miss Ellen.....							7	2	
Becker, Gray & Co. (London), Ltd.....				2	2	0	2	2	
Beckett, Mrs. W. H.....	1	1	0				13	13	
Beckwith, Arthur, O.B.E.....				5	0	0	10	0	
Beckwith, J.....							10	5	
Beddome, Mrs. M.....				1	1	0	5	5	
Bedford, His Grace The Duke of, K.G....							27	2	
Bedford, Ethel Lady.....	2	2	0				16	3	
Beebee, Alfred.....				10	6		7	7	
Beecham, C..... <i>H.L.G.</i>									
Beer, A. E.....				5	5	0	21	0	
Beer, Edwin.....							7	6	
Beer, I. & Sons, Ltd.....							89	5	
Beer, Mrs.....							10	7	
Beever, Mrs. J. H.....	2	2	0				28	7	
Begg, Roberts & Co.....							35	0	
Behrend & Co., Ltd.....				1	1	0	47	6	
Behrens, Lieut.-Col. G. H. B., V.D.....				10	6		10		
Beit, Sir Otto, Bt., K.C.M.G.....	10	0	0				230	6	
Beldam Packing and Rubber Co.....	1	1	0				43	1	
Belfield, Col. and Mrs. Sidney.....	2	2	0				23	2	
Belize Estate and Produce Co., Ltd..... <i>H.T.D.</i>				5	5	0	15	15	
Belk, Mrs. J.....				10	0	0	30	0	
Bell, Edmund & Co.....	1	1	0				5	5	
Bell, Miss.....				1	0	0	4	0	
Bell, Mrs.....							20	5	
Bell, Mrs. James.....	2	0	0				5	0	
Bell, Miss Alison H. Scott.....							6	0	
Bell, Sir Henry, Bt.....				2	0	0			
Bell, W. A.....							21	14	
Bell, W.....				10	0	0	125	0	
Bellairs, Miss Hylda.....	1	0	0				17	14	
Bellamy, F. W. (Tilbury).....	2	2	0				2	2	
Bellamy's Wharf and Dock, Ltd.....				1	1	0	34	13	
Belle City Manufacturing Co.....							2	0	
Bellhouse, Sir Gerald.....							3	3	
Ben Line of Steamers, Ltd.....							523	7	
Bengal Iron and Steel Co.....							650	0	
Bengal Nagpur Rly. Co. .... <i>H.T.D.</i>							257	12	
Benjamin, F. D.....				2	2	0	14	14	
Benn, J.....				2	2	0	7	7	
Benn, Sir Ion Hamilton, Bt., C.B., D.S.O. (Deputy-Chairman).....	3	3	0				77	6	
Bennet, J. O.....				10	6		4	4	
Bennett, Miss F. M.....				1	0	0	10	0	
Bennett, Mrs. E. F. T.....				10	0		2	5	
Bennett, Mrs. G. B.....							7	2	
Bennett, Mrs., Proceeds of Dance (Til- bury).....				21	14	3			
Bennett, Richard, D.L.....	1	1	0				16	9	
Bennett, Son & Co., Ltd.....							5	5	
Benson, G. V.....							2	12	
<i>Carried forward</i> .....	£ 1,171	17	3	1,780	13	5			



	Annual Subscriptions.			Donations during 1925.			Previous Contributions.		
	£	s.	d.	£	s.	d.	£	s.	d.
<i>Brought forward</i> .....	1,171	17	3	1,780	13	5			
Benson Lt.-Col. H. W., D.S.O.....	2	2	0				10	10	0
Benson, Miss.....				1	1	0	28	3	0
Benson, Miss Fanny.....				1	1	0	1	0	0
Benson, Miss M. J.....					5	0	2	15	0
Benson, P. G. R.....				2	0	0	6	4	0
Benson T.....				1	0	0	8	0	0
Benson, W. & Son, Ltd.....							30	9	0
Bentinck, Rear-Adml. Sir Rudolph W., K.C.M.G., C.B.....							1	1	0
Bentley, E. L.....				1	1	0	7	7	0
Bentley, Miss M.....				1	1	0	5	5	0
Benton & Stone, Ltd.....				5	5	0	10	0	0
Beor, Miss A. J.....				5	0	0	23	0	0
Beresford & Co.....	2	2	0				25	4	0
Bergenske Dampskibsselskap, Det.— Capt. McKay, S.Y. "Meteor".....							13	0	0
Capt. W. Rhodes, S.Y. "Meteor"....							25	0	0
Berger, L. & Sons.....				2	2	0	6	6	0
Bergesen, Sigval.....				10	0				
Bergne, Evelyn A'Court.....							3	1	0
Bergnings-Och-Dykeri-Atkieholaget Nep- tun.....							8	0	0
Berkeley & Co., Ltd.....							1	0	6
Berkeley & Young, Ltd.....				1	1	0	14	4	0
Berkowitz, M. A.....	1	1	0				4	13	6
Berman's Charity, Trustees of.....				21	0	0	493	10	0
Bermondsey Cinema.....				117	0	0	78	0	0
Bernays, Dr. A. V.....							2	2	0
Berney, Major Sir Thos., Bt.....							2	0	0
Berney, Miss.....							3	12	0
Berry, A. C. ....H.L.G.									
Berry & Fletcher, Ltd.....				1	1	0	16	10	0
Berryman, E. G. & Sons, Ltd.....	3	3	0				103	19	6
Bert & Co.....				1	1	0	3	2	6
Bertie, Lt.-Col. the Hon. George A. V.							1	1	0
Besocki Plantations, Ltd.....				5	5	0			
Bessler, Waechter & Co.....							39	18	0
Best, J. P.....				10	0	0			
Best, J. W. ....					10	6	6	1	0
Best & Lloyd (Tilbury).....				5	5	0			
Best-Dalison, Rev. E.....				1	1	0	2	1	0
Bethell, Adml. the Hon. Sir Alexander, G.C.M.G., K.C.B. ....	2	2	0				10	0	0
Bethell, Alderman Sir J. H. ....H.L.G.									
Bethell, Gwyn & Co. (see page 220)....							160	18	0
Bethell, Mrs.....							33	12	0
Bethune, Miss E.....							5	5	0
Bettles, Mrs. M.....							1	7	6
Bettmann, S.....	1	1	0				15	3	6
Betts & Co., Ltd.....							10	10	0
Betty, Rear-Adml. H. M. K.....				1	0	0			
Bevan, Mrs. Francis.....							9	16	8
Bevan, George.....							5	0	0
Bevington, A. ....	2	2	0				27	6	0
Bevington, Mrs.....	1	1	0				14	9	0
Bexley Heath Electricity & Tramways Social Club.....							5	0	0
Beynon, Sir J. W., Bt., C.B.E.....							15	15	0
Bezant, James A.....				1	1	0	4	4	0
Bibby Bros. & Co. (1924-25).....	2	2	0	10	0	0	10	10	0
Ditto, S.S. "Leicestershire," Ship's Collections.....				2	13	6			
Bibby, J. & Sons, Ltd.....				2	2	0	10	0	0
Bickerdike, C. H.....							18	12	0
Bickerstaff, R. E.....							3	3	0
Biddulph, Lieut.-Col. M. W.....				2	2	0	11	0	0
Biddulph, Lord.....							31	4	0
Biddulph, Mrs.....				3	3	0	5	5	0
Bidwell, Miss G. E.....	1	1	0				4	4	0
Biggart, John W.....							2	10	0
<i>Carried forward</i> .....	£ 1,189	14	3	1,984	14	5			



	Annual Subscriptions.			Donations during 1925.			Previous Contributions.	
	£	s.	d.	£	s.	d.	£	s.
<i>Brought forward</i> .....	1,189	14	3	1,984	14	5		
Biggs, James H.....							12	0
Biggs, Miss L. E.....								8
Biggs, W. S. T.....							4	4
Bigland, Ernest & Co.....	1	1	0				57	15
Bikam Rubber Estate, Ltd.....	2	2	0				27	7
Bila (Sumatra) Rubber Lands, Ltd. (1924-25).....	2	2	0					
Bilbrough, A. & Co., Ltd.....	2	2	0				57	15
Biles, Sir J. H., K.C.I.E.....				1	1	0	5	5
Bill, John Dresser & Co., Ltd.....							7	7
Bilimoria, A. J.....							4	10
Billington & Newton, Ltd.....							14	14
Bindloss, Miss.....							1	0
Bingel, C. A.....				2	2	0	29	9
Binks, Arthur W.....	1	1	0				9	9
Birch, G. B.....				5	0		1	14
Birch, G. F. & Son (1919), Ltd.....				1	1	0	9	9
Birch, T. & Co., Ltd.....							12	12
Birch-Reynardson, Mrs.....	1	1	0				6	7
Bird, Mrs. Samuel.....				10	0		2	10
Bird, Mrs. W. Macdonald.....	2	2	0				25	4
Bird, Sir William, J.P.....				1	0	0	10	0
Birkbeck, Thomas & Co.....							6	6
Birkenruth, E.....				1	1	0	6	6
Birkin, Col. R. L., D.S.O.....	1	1	0				15	15
Birkmyre, Sir Archibald, Bt., C.B.E.....				5	0	0	250	0
Birks Manufacturing Co., Ltd.....							17	12
Birmingham Aluminium Casting Co. (1902), Ltd.....							5	5
Birt, Potter & Hughes, Ltd.....	1	1	0				135	9
Birts, Mrs.....	1	1	0				16	16
Bischoff, T. W.....							5	0
Bishop, F. C.....	1	0	0				16	16
Bishop, Miss Julia.....		10	0				6	16
Bishop & Stonier.....							3	13
Bishop, Miss..... <i>H.L.G.</i>								
Bissett & Hoffmeyer.....							9	4
Bisson, C. S.....							2	1
Black, J. Gordon, M.D.....							7	7
Black, Moore & Co.....							25	4
Black, Mrs. M.....							4	3
Black, Wm. N.....	5	0	0				50	0
Blackall, F. W.....							9	5
Blackband, A. E.....							12	12
Blackburn Aeroplane & Motor Co., Ltd.....	2	2	0				9	9
Blackburn, A. L.....							5	4
Blackheath Dramatic Club.....							399	6
Blackheath Road L.C.C. School.....							5	2
Blackie & Sons, Ltd.....				1	1	0	16	1
Blacklock, Mrs. George.....				1	0	0	2	0
Blackmore, S. P.....	1	1	0				11	11
Blackwell, Samuel J., J.P.....							10	10
Blackwood Bros. & Co.....				3	0	0	29	0
Blackwood, Wm. & Sons.....							4	4
Blaengarw Industrial Co-op. Society.....							5	0
Blagden, Victor.....							9	4
Blaina Ind. Co-operative Society.....							4	4
Blair, Mrs.....	2	10	0				43	0
Blake, F. W..... <i>H.L.G.</i>								
Blake, Major J.....	1	1	0				13	1
Blake, Miss K. Morgan.....				1	1	0	7	7
Blake, Sir Acton, K.C.V.O., K.C.M.G., Deputy Master of Trinity House... <i>V.P.</i>								
Blakesley, Miss E.....	1	0	0				21	0
Blamires, Ltd.....				5	0		7	0
Blanckensee, S. & Son, Ltd.....				2	2	0	10	0
Bland, F. M., D.L., J.P.....	2	2	0				28	7
Bland, C. R.....	1	1	0				31	5
Bland & Phillips.....	1	1	0				8	8
Bland, M. H. & Co., Ltd.....				2	0	0	29	8
<i>Carried forward</i> .....	£ 1,222	16	3	2,007	2	5	120	0



	Annual Subscriptions. £ s. d.	Donations during 1925. £ s. d.	Previous Contributors. £ s. d.
<i>Brought forward</i> .....	1,222 16 3	2,007 2 5	
Bland, Mrs. F. L. (1924 & 25).....			1 15 0
Blandy Bros. & Co.....			225 0 0
Blane, Brig.-Gen. C.M.G., R.A.....		5 0 0	30 0 0
Blanford, Mrs. T.....	2 2 0		22 16 0
Blaxland, Vice-Adml. J. E.....		5 0	25 1 6
Blantyre Co-op. Society, Ltd.....			5 0 0
Blease & Sons.....		2 2 0	14 14 0
Bles, Mrs. M. S.....			12 8 0
Blessig, J. P.....			7 10 0
Blessig, P. W.....			1,241 15 0
Blezard, George.....	2 2 0		48 1 0
Bliss, F. E.....			11 0 0
Bloch Bros.....		1 1 0	3 3 0
Blogg, Cecil C.....			27 6 0
Blood, Miss E.....			6 0 0
Bloomfield, R. Z., Ltd.....		1 1 0	2 2 0
Bloor, J. Matthew.....		2 2 0	9 9 0
Blue Star Line (1920), Ltd.....	5 5 0	1 18 7	304 10 0
Bluhm, H. C.....		1 1 0	11 11 0
Blumenthal, H.....			1 11 6
Blundell, Col. J. G., C.B.....			5 0 0
Blyth Central Industrial and Provident Society, Ltd.....		2 2 0	5 5 0
Blyth, H. A.....			45 0 0
Bode Rubber Estates, Ltd.....			21 0 0
Bodenham, Miss.....		5 0	5 0 0
Boehm, F., Ltd.....		1 1 0	9 9 0
Bogie, William.....		1 1 0	10 10 0
Bogle-French, Miss.....	1 1 0		3 3 0
Bois, F. W.....		1 1 0	13 3 0
Bois, Miss.....	1 1 0		13 2 0
Boldon Ind. Co-op. Society.....			1 1 0
Bolitho, T. R. (the late).....		1 1 0	14 6 0
Ditto (Tilbury).....		1 1 0	1 1 0
Bolivar Railway Co., Ltd. ....H.T.D.	5 5 0		52 10 0
Bolton, Mrs.....		10 0	2 0 0
Bolton, Miss A.....		5 0 0	
Bomanji, Sir Dhunjobhoy.....		5 0 0	1,000 0 0
Bonar, Dr. Thompson.....		1 0 0	2 1 0
Bond, J. W. G.....	1 1 0		8 8 0
Bond, Miss.....			1 0 0
Bonham, Sir George F., Bt.....		1 1 0	8 8 0
Bonham-Carter, W. H.....			14 0 0
Bonthron P.....			2 2 0
Bonvalot, Mrs.....	1 1 0		15 5 0
Boot, Lady.....		5 0 0	13 13 0
Ditto (Tilbury Extension).....			5 0 0
Booth, Alfred & Co.....			52 2 0
Booth, Miss Alice.....	2 2 0		6 6 0
Booth, Miss J. A. Gore.....		1 0 0	2 12 6
Booth, Mrs. Home.....		1 0 0	14 11 6
Boothroyd, F. W.....			1 11 6
Boothroyd, W. J.....		1 1 0	9 7 0
Booths, Ltd.....			9 9 0
Borneo Co., Ltd.....H.T.D.		10 0 0	385 0 0
Borough, T. G.....	5 5 0		45 3 0
Borradaile, Col. G. W., C.B.....		1 0 0	4 0 0
Borthwick, Thos. & Sons, Ltd.....		1 1 0	
Borwick Geo. & Sons.....			27 6 0
Bosanquet, Capt. H. T.....	1 1 0		4 4 0
Bosanquet, Louis.....			10 0 0
Bosher (Cholsey), Ltd.....			3 12 0
Boston, Francis.....		1 0 0	13 0 0
Boswell, W. A.....		2 2 0	5 4 0
Bothamley, Mrs.....	1 1 0		16 16 0
Botterell & Roche.....			2 2 0
Botterill, Stanley.....		3 3 0	
Bottomley, Mrs.....	1 1 0		9 9 0
Botton, Miss F. B.....			3 1 0
Boughay, W. A.....			1 1 0
<i>Carried forward</i> .....	£ 1,252 4 3	2,068 4 0	



	Annual Subscriptions.			Donations during 1925.			Previous Contributions	
	£	s.	d.	£	s.	d.	£	s.
<i>Brought forward</i> .....	1,252	4	3	2,068	4	0		
Boulton, Miss G.....				5	0	0	10	0
Boulton, Sidney A.....	1	1	0				13	13
Bourdillon, Lady (Sanatorium).....								
Bournemouth Markets.....				5	5	0	2	2
Bourner, Bullock, Andrew & Co.....	2	2	0				17	17
Bousfield, John..... <i>H.L.G.</i>								
Boustead, Edward & Co.....							130	5
Boucher, Ernest F.....	2	2	0				18	18
Bouverie, E. O. Pleydell..... <i>H.L.G.</i>								
Bovis, Ltd.....							2	2
Bow, George..... <i>H.L.G.</i>								
Bowden, E. E.....				10	6		1	11
Bowen, James F.....	1	1	0				8	8
Bowen, Miss.....				2	0	0	5	0
Bowen, Miss H. G.....	1	0	0				7	9
Bowen, Mrs.....				1	1	0	16	16
Bowen, Mrs. G.....							6	1
Bowen, Paymaster-in-Chief W. H. M.V.O., R.N.....	2	0	0				12	0
Bower, Capt. Sir Graham. K.C.M.G., R.N.....				10	6		2	2
Bowes, J. & Partners, Ltd.....	2	2	0				35	14
Bowes-Lyon, Lady Maud.....	5	5	0				47	5
Bowie, Robert C.....				2	2	0	7	2
Bowker, Alex. G.....				5	5	0	5	0
Bowker & Ball, Ltd.....				2	2	0	54	4
Bowles, Capt. F. A. R., R.N.....				2	2	0	16	0
Bowles, Maj.-Gen. F. A., C.B.....	1	1	0				5	4
Bowman, J. M.....				2	2	0	10	10
Bowman-Manifold, Lady.....				10	6		8	8
Bowring, C. T. & Co. (Insurance), Ltd.....	5	5	0	1	0	0	1	0
Bowring, C. T. & Co., Ltd., Liverpool.....	1	1	0				173	5
Bowring, C. T. & Co., Ltd., London.....	10	10	0				1,064	1
Bowring, H.....							225	15
Bowring Steamship Co., Ltd.....	10	10	0				30	0
Bowyer, Mrs. W. S.....							63	0
Bowyer, Sons & East.....							1	0
Boxall, Mrs. Alfred.....	2	2	0				2	2
Bowyer, Mrs. J.....							4	4
Bowyer, Thomas.....							5	15
Boyce, Mrs.....							5	10
Boyce, W. F..... <i>H.L.G.</i>							1	1
Boyd, Miss Isa.....				1	1	0	4	1
Boyd, Rev. H. G. Roberts Hay.....				1	0	0	3	2
Boyd-Wallis, A. W.....							3	3
Boyes Lady.....				10	6		4	0
Boyle, Vice-Adml. The Hon. Sir Algernon, K.C.B., C.M.G., M.V.O., C.....				2	2	0	67	2
Ditto (Collected for Sanatorium, see page 21).....				1,604	2	1		
*Braby, F. & Co., Ltd.....							75	12
Ditto, Library and Club.....	3	3	0				53	11
Ditto, "In Memoriam, the late Fredk. Braby".....				2	12	6	21	0
Ditto, Result of Annual Sale and Flower Show.....				9	11	0	64	4
Bracewell, Mrs.....				10	0		3	7
Bradbury, Frederick.....							13	6
Bradbury, Mrs. E.....							16	16
Bradbury, Son & Co., Ltd.....							6	6
Bradbury, Wilkinson & Co.....							81	0
Braddon, Lady.....	2	2	0				14	14
Bradford, City of, Co-op. Soc., Ltd.....	2	2	0				2	2
Bradford, R. & Co.....							98	14
Bradish Ellames, Mrs.....	1	1	0				14	17
Bradley, F. L.....							16	16
Bradley, J. B.....							9	4
Bradley, Mrs.....							6	1
Bradley, Warre.....				2	2	0	4	1
Bradshaw, A. E.....	1	1	0				5	5
Bradshaw & Waterson.....	1	1	0				25	4
<i>Carried forward</i> .....	£ 1,309	16	3	3,720	3	7		



	Annual Subscriptions.	Donations during 1925.	Previous Contributors.
	£ s. d.	£ s. d.	£ s. d.
<i>Brought forward</i> .....	1,309 16 3	3,720 3 7	
Bradshaw, George & Co., Ltd.....		1 0 0	11 0 0
Bradwell (F.M.S.) Rubber Estates, Ltd.			31 10 0
Brafield Industrial Co-op. Society.....			7 0 0
Brailsford, Miss.....		1 1 0	2 5 0
Braithwaite, R. E.....	2 10 0		20 5 0
Braithwaite, T.....		2 2 0	10 10 0
Bramall, E. T.....			11 0 0
Brampton Bros.....			12 12 0
Brand, C. J.....	1 1 0		6 6 0
Brand, Hon. Alice.....			9 2 0
Brand, Mrs.....	1 0 0		9 15 0
Brand, The Hon Robt. H., C.M.G.....			7 0 0
Brand, W. T.....		5 5 0	48 15 0
Brandeis, Goldschmidt & Co.....	2 2 0		32 11 0
Brandram Bros. & Co.....		5 5 0	63 0 0
Brandt, Miss.....		1 0 0	2 10 0
Brandt, Mrs. Francis.....	1 0 0		32 10 0
Brandt, W., Sons & Co.....			76 5 0
Branfoot, J. J.....			14 1 0
Brant, Comdr. James, R.N.....			2 5 0
Brasier-Creagh, Mrs. Langley.....	2 0 0		28 0 0
Brassington, H. & Sons.....			3 3 0
Braun, Alfred.....			30 7 0
Braun & Glazebrook.....			30 0 0
Bray & Bray.....			1 6 0
Braybrooks, F. & Co.....		1 1 0	
Brazier, T. & Son.....		1 1 0	2 1 0
Brechin Agricultural & Trading Co., Ltd.			4 1 0
Breeds & Co., Ltd.....			10 10 0
Breeds, Mrs.....		11 17 0	7 7 0
Brehant, W.....			1 15 10
Bremner, Miss B. E. K.....		1 1 0	6 6 0
Brennan Packing Co.....			25 0 0
Brent, E.....		10 0 0	
Brewer, Miss Margaret A.....		10 0	2 10 0
Brewer, W. T.....		1 1 0	16 16 0
Brewer-Williams, E. W. T.....		10 0 0	40 10 0
Brewers, Worshipful Company of.....			15 15 0
Bridge Lady.....			1 1 0
Bridge, D. & Co., Ltd.....			17 0 0
Bridgeman, Hon. Mrs. J.....		5 0 0	9 0 0
Bridgett, R.....			2 2 0
Bridgewater, B. J.....	1 1 0		30 4 0
Bridport & District Co-operative Society, Ltd.....	1 1 0		2 2 0
Brieh Rubber Estate, Ltd.....			50 10 0
Brierley, Abraham & Co. (1904), Ltd.		5 0 0	52 2 0
Brierley, Albert.....			2 2 0
Brierley, John & Son.....	2 2 0		11 11 0
Briggs Bros. & Co., Ltd.....			77 10 0
Briggs, Lt.-Col. J. A. J.....		1 0 0	1 1 0
Briggs, Mrs.....			7 2 0
Briggs, Miss Constance.....			2 0 0
Briggs, T. N. & F. H. (Tanners), Ltd.			8 1 0
Brighouse District Industrial Society, Ltd.....		2 2 0	4 4 0
Brightman, Charles J., O.B.E.....			84 13 0
Brighton Equitable Co-op. Soc., Ltd....		1 1 0	3 3 0
Brightside & Carbrook Co-op. Soc.....	2 2 0		10 10 0
Bright-Smith, Major A.....			
Briscoe, Dow, Lady.....			1 10 0
Bristol Co-operative Society, Ltd.....	1 1 0		5 5 0
Bristol City Line			
S.S. "New York City," Ship's Col- lection.....			1 0 0
Bristow, Mr. & Mrs. A. E.....			2 7 0
Bristow, J. R.....			10 0 0
British-American Tobacco Co.....		5 5 0	381 10 0
British-American War Relief Fund, Phila- delphia Branch (see page 31).....			
<i>Carried forward</i> .....	£ 1,326 16 3	3,791 15 7	



	Annual Subscriptions. £ s. d.	Donations during 1925. £ s. d.	Previous Contributions £ s. d.
<i>Brought forward</i> .....	1,326 16 3	3,791 15 7	
British-Amsterdam Maritime Agency, Ltd.		1 1 0	14 14
British Anti-Fouling Composition and Paint Co. ....		2 2 0	24 3
British & Argentine Meat Co. (1923), Ltd. ....			107 2
British Belting & Asbestos, Ltd. ....		1 1 0	13 13
British Central Africa Co., Ltd. ....			20 0
British and Chilian S.S. Co., Ltd. ....			7 7
British Chrome Tanning Co. ....			9 9
British Colombia Electric Railway Ltd.			60 0
British Drug Houses, Ltd. ....			47 6
British and Foreign Marine Insurance Co., Ltd. ....			110 5
British Galvanising Co. ....			24 4
*British India Steam Navigation Co.			1,614 15
B.I.S.N. Co. .... £15 15 0			
Ditto, Stevedoring A/c. 21 0 0	47 5 0		740 0
Ditto, Discharge A/c. ... 10 10 0			
Ditto, Ships' Collections—			897 0
Capt. J. H. Galgey, R.M.S. "Mashobra" .....		22 15 0	43 7
Ditto (Sanatorium) .....			39 8
Capt. F. E. Harvey, S.S. "Merkara"		3 9 4	
Capt. Henderson (Sanatorium) .....			140 0
Capt. E. Holland, S.S. "Hororata" .....		1 17 0	
Capt. T. F. James, S.S. "Mantola" .....		5 0 0	
Capt. D. H. Langland, R.M.S. "Matiana" .....			
Capt. Mills, O.B.E., R.M.S. "Mor- vada" .....		17 0 0	25 0
Ditto (Sanatorium) .....		30 0 0	71 19
Capt. W. R. Steadman R.M.S. "Mulbera" .....			82 2
Ditto, "Mulbera" and "Manora" (Sana- torium) .....			12 0
British Mexican Petroleum Co., Ltd. ....		27 0 0	98 19
British Molasses Co., Ltd. ....		5 5 0	5 5
British North Borneo (Chartered) Co. ....		2 2 0	2 2
£25 Credited in 1924. ....			150 0
British & Northern Shipping Agency, Ltd.			25 0
British Oil & Cake Mills, Ltd. ....			9 2
*British Oxygen Co., Ltd. ....		3 3 0	462 0
British Paper Co., Ltd. ....		10 10 0	71 0
British Petroleum Co. ....			13 13
Ditto (Tilbury) .....		3 3 0	13 13
British Portland Cement Manufacturers	1 1 0	10 0 0	
British Rubber Estates of Java, Ltd. ....			127 1
British Red Cross Society, (see page 30)			10 0
British Steamship Investment Trust, Ltd.			260 6
British Tanker Co., Ltd. ....		10 0 0	910 0
Ditto, S.S. "British Trader," Ship's Collection .....	5 5 0		2,831 5
British Vacuum Cleaner & Engineering Co., Ltd. ....		7 2 3	
Broad, A. W. & Co. ....			3 3
Broadbent, Miss .....			23 6
Broadhurst, J. & Sons .....		1 0 0	1 0
Broadmead, Miss E. J. ....			5 5
Broads, Paterson & Co. ....		5 0 0	8 0
Brock-Hunt, Charles, from residuary estate of the late Miss L. G. Hunt .....		2 2 0	10 10
Brocklebank, T. & J., Ltd. ....		200 0 0	11 13
Broderers, Worshipful Company of .....			152 10
Broderick, Cecil .....			21 0
Brodie, Miss .....			
Brodie, J. Wilson .....			4 4
Bromley & District Charity Cup Competi- tion .....		2 2 0	4 4
			2 10 0
<i>Carried forward</i> .....	£ 1,380 7 3	4,164 10 2	



	Annual Subscriptions.			Donations during 1925.			Previous Contributions.		
	£	s.	d.	£	s.	d.	£	s.	d.
<i>Brought forward</i> .....	1,380	7	3	4,164	10	2			
Brook, Miss L.....							2	1	0
Brooke, C. B. ....							25	4	0
Brooke, Mrs. A.....							1	1	0
Brookes, Warwick.....				10	6		2	2	0
Brookhouse, Dr. C. T., J.P..... <i>H.L.G.</i>									
Brooks, H. E. (Tilbury).....							2	10	0
Brooks, Mrs. C.....							15	5	0
Brooks, W. & Son.....	1	1	0				5	5	0
Brooks, R. & Co.....	1	1	0				146	0	0
Brooksbank, George.....							6	0	0
Broome, Mrs. (also Angas Home).....	1	1	0				20	9	6
Broomfield, B. G.....	1	1	0				8	8	0
Brostrom, Axel & Son.....				3	0	0	23	0	0
Brough, Miss C.....				5	0	0	60	0	0
Broughton, Urban H.....							2	2	0
Broughton Moor Co-op. Society.....							10	0	0
Browell, Major H. Firth.....				1	1	0	6	4	0
Browell, Mrs. ....				5	0				
Brown, A. & Sons.....							7	7	0
Brown, Lt.-Gen. Sir A., K.C.B., D.S.O....							8	0	0
Brown, Arthur R., M.INST.C.E.....							7	2	0
Brown & Polson.....							59	9	0
Brown Bros. & Co., Ltd.....							29	4	0
Brown Bros., Ltd.....							11	11	0
Brown, Charles & Co.....	5	5	0				36	15	0
Brown, Douglas & Co.....									
Brown, Edward J.....				2	2	0	5	5	0
Brown, Ernest.....				2	2	0	5	5	0
Brown, Gore & Co.....							2	2	0
Brown, H. P.....	2	0	0				12	0	0
Brown, H. R.....							2	10	0
Brown, Henry & Sons.....				1	1	0	4	4	0
Brown, J. Halby.....							4	2	0
Brown, James & Sons, Ltd.....				1	1	0	10	0	0
Brown, Jenkinson & Co.....	1	1	0				60	8	0
Brown, John & Co., Ltd.....							132	8	0
Brown, Lenox & Co., Ltd.....							47	7	0
Brown, Maurice.....							20	5	0
Brown, MacFarlane & Co., Ltd.....							8	8	0
Brown, Mellor.....							6	1	0
Brown, Miss.....				1	1	0	7	4	0
Brown, Miss A. Dudin..... <i>H.L.G.</i>									
Brown, Miss M. F.....	1	1	0				7	16	0
Brown, Mrs. Loader.....							10	0	0
Brown, Mrs. Oswald M.....							2	2	0
Brown, The Misses H. E. & M.....				10	0		1	10	0
Brown, Shipley & Co.....				10	10	0	236	5	0
Brown, Sir A. Hargreaves, Bt.....							10	0	0
Brown, Stuart H.....				1	0	0	3	0	0
Brown, W. B. & Co. (Bankhall), Ltd....							3	3	0
Browne, Antony.....				1	1	0	10	10	0
Browne, Col. F. G. F.....				10	0		1	0	0
Browne & Eagle, Ltd.....				2	2	0	23	2	0
Browne, George G.....							18	0	0
Browne, Miss I.....	10	0					2	10	0
Browning, Adml. Sir Montague, G.C.M.G., G.C.B. ....							1	1	0
Brownlow, Maj.-Genl. Wm., C.B. (Sana- torium) .....	1	0	0				2	0	0
Brownrigg, Rear-Adml. Sir Douglas, Bt., C.B. ....	1	1	0						
Brownrigg, Mrs.....				10	0		2	10	0
Bruce, A. & Co.....							9	9	0
Bruce, J. M.....	2	0	0				39	0	0
Bruce, John & Co.....							61	5	0
Bruce, Mrs.....				10	0		2	0	0
Bruce, Mrs.....							3	0	0
Bruce, Robert & Co.....							20	0	0
Bruce, William E.....							1	5	0
Bruce, W. P.....				1	0	0	6	0	0
<i>Carried forward</i> .....	£ 1,398	9	3	4,199	6	8			



	Annual Subscriptions.			Donations during 1925.			Previous Contributions.		
	£	s.	d.	£	s.	d.	£	s.	d.
<i>Brought forward</i> .....	1,398	9	3	4,199	6	8			
Bruford, Gerald.....				10	0		4	10	0
Bramble, W.....							4	4	0
*Brunner, Mond & Co., Ltd.....	10	10	0				55	10	0
Brussels Steamship Co., Ltd.....	2	2	0				19	19	0
Bryan, Mrs. V. S.....				10	0	0			
Bryant & May.....	2	2	0				35	10	0
Bryant, Mrs. A. C.....	1	0	0				8	0	0
Bryce, R. A.....								5	0
Bryden, R. W.....							15	11	0
Brymer, Mrs. McEwen.....				2	2	0	18	6	0
Bubb, Mr. and Mrs. H.....							40	0	0
Buchanan, G.....				2	2	0	6	6	0
Buchanan, James & Co., Ltd.....				50	0	0	400	0	0
Buchanan, Miss Helen.....							20	0	0
Buchanan, Mrs. Grey.....	1	0	0				6	0	0
Buchanan, Oswald.....							2	2	0
Buchanan, W. G.....							21	0	0
Buchanan-Jardine, Sir Robert W., Bt.....	5	5	0				57	15	0
Buckhaven Co-op. Society, Ltd.....							1	1	0
Buckingham, H. Fletcher.....	1	1	0				6	6	0
Buckingham, Lady.....				1	0	0	13	8	0
Buckland, H. F.....				1	1	0	3	3	0
Buckler, Herbert A.....				1	1	0	1	1	0
Buckley, S. & Sons.....	1	0	0				3	1	0
Buckley, Col. G. A. McLean, C.B.E., D.S.O.....							16	16	0
Buckton Mrs.....							7	0	0
Budd, Johnson, Jecks & Colclough.....							5	5	0
Budd, Mrs. J. C.....	3	0	0	5	0	0	14	0	0
Budd, Mrs. J. E.....							20	15	0
Budgett, James & Son, Ltd.....	2	2	0				22	12	0
Buenos Aires G. S. Railway Co., Ltd.....				10	10	0	57	15	0
Buer, Miss M. E.....	1	1	0				10	5	0
Buggé, E. R., F.C.S.....							2	0	0
Bukit Mertajam Rubber Co., Ltd.....							149	7	0
Bukit Rajah Rubber Co., Ltd.....	2	2	0				17	7	0
Bulbeck, Mrs.....				5	0	0			
Bulcraig, Henry.....				2	2	0	4	14	6
Bulk Oil Steamship Co., Ltd.....				2	2	0	9	9	0
Bull, G..... <i>H.L.G.</i>									
Bull, Miss Emily.....	1	0	0				8	16	0
Bull, Miss Leila M.....	3	3	0				100	1	6
Bull Wharf & Warehouses.....	1	1	0				14	14	0
Bullard, King & Co.....	10	10	0				265	10	0
Bullard, Mr. and Mrs. C. R.....	2	2	0				31	2	0
Bullen, Col. J. B. S.....	1	1	0				2	0	0
Bullivant & Co., Ltd.....	2	2	0				241	10	0
Bulloch Bros. & Co., Ltd.....	5	0	0				242	10	0
Bullock, Lade & Co.....							52	2	0
Ballough, Mrs.....				5	0	0	50	0	0
Balwell Ind. Prov. Society, Ltd.....							3	3	0
Bulwer, Col. Edward A. E.....				1	0	0	3	2	0
Banbury, Mrs.....							3	10	0
Bunny, John.....							5	0	0
Bunting, The Rev. J. B.....							14	2	
Barberry's, Ltd.....							11	0	0
Burdekin, H. P.....	1	1	0				7	7	0
Burden, E. H.....	1	1	0				8	8	0
Burder, Brig.-Gen. E. S.....	1	1	0				10	5	0
Burder, Miss C. M.....	1	1	0				7	7	0
Burdett, Sir Francis, Bt.....				1	0	0	25	15	0
*Burdick & Co.....							42	16	0
Burdon, Col. Rowland, V.D., D.L., M.P.....	2	2	0				12	12	0
Burge, J. F.....							3	3	0
Burgess & Co., Ltd.....	2	2	0				24	3	0
Burgess, J. G.....							4	1	0
Burkill, Mrs.....							13	10	0
Burleigh, Mrs.....							7	6	
Burlingham, Miss E. M.....				1	1	0	5	5	0
Burma Fund (see page 29).....							1,000	0	0
<i>Carried forward</i> .....	£ 1,465	1	3	4,299	17	8			



	Annual Subscriptions.			Donations during 1925.			Previous Contributors.		
	£	s.	d.	£	s.	d.	£	s.	d.
<i>Brought forward</i> .....	1,465	1	3	4,299	17	8	1,025	0	0
Burmah Oil Co.....				105	0	0	118	3	0
Burman, Andrew..... <i>H.T.D.</i>	5	5	0				5	5	0
Burn, Leo.....	1	1	0				5	0	0
Burnaby, Major Algernon.....							52	10	0
Burness, J. & Sons.....							1	5	6
Burnett, Mrs. R. P.....							6	2	0
Burnett, Mrs. G.....				1	0	0	99	15	0
Burnett Steamship Co., Ltd.....	5	5	0				2	2	0
Burney & Co., Ltd.....				1	1	0			
Burn-Murdoch, Maj.-Genl. Sir John, C.B., C.M.G., C.B.E.....				1	0	0			
Burns, David.....				1	0	0	4	11	0
Burns, J. H.....				2	2	0	8	8	0
Burns, Philp & Co., Ltd.....				2	2	0	32	11	0
*Burrell & Co., Ltd.....	15	0	0				142	11	6
Burridge, Miss.....				1	0	0	2	0	0
Burrough, L. A. (Tilbury).....							9	6	
Burroughes, Mrs.....							18	17	0
Burroughs, Wellcome & Co.....				25	0	0			
Burrowes, Brig.-Gen. A. R., C.M.G., D.S.O.				1	0	0	3	0	0
Burrowes, Mrs.....							2	5	6
*Burt, Boulton & Haywood, Ltd.....				5	5	0	229	3	0
Burt Bros.....							5	0	0
Burt, Capt. E. W., R.N.....							2	2	0
Burton, B. H.....	1	1	0				28	7	0
Burton, Charles.....				1	1	0	1	1	0
Burton, J. & Brother.....							2	2	0
Burton, J. A.....				1	1	0	6	6	0
Burton, J. H.....							2	2	0
Burton, Joseph & Sons, Ltd.....				10	6		22	11	6
Burton, Mrs.....	2	2	0				39	16	0
Burton, Mrs. Cunningham.....							10	0	0
Burton-on-Trent Co-op. Society.....				2	2	0	8	8	0
Burwell Co-op. Society.....				1	1	0	3	3	0
Bury Felt Manufacturing Co., Ltd.....							8	0	0
Bury, Mrs. (see page 29).....							500	0	0
Buser, E. & Co., Ltd.....				1	1	0	4	4	0
Busfield, Wm.....	10	0					4	7	0
Bush, Adml. Sir Paul W., K.C.B., M.V.O.				1	0	0	2	0	0
Bush, Rear-Adml. J. T., C.B.E., R.N....	10	0					4	14	0
Bush, W. J. & Co., Ltd.....				5	5	0	45	15	0
Bush, W. G.....						10 6	4	14	6
Bush, Mrs. (In Memoriam, Gen. A. C. Innes).....				1	1	0	6	5	0
Bushby, Miss E. F.....						2 6			
Busk, Miss E. } The "George Busk" {	1	1	0				1,079	16	0
Busk, Miss F. } Bed (see page 26) {	1	1	0						
(the late)									
Bussell, Robson Propty., Ltd.....							15	10	0
Butcher, Francis J.....	2	2	0				27	6	0
Butcher, Leonard.....				2	0	0	11	4	0
Butcher, Mrs. Charles.....	1	1	0				1	1	0
Butcher, W. & Sons.....	2	2	0				17	17	0
Bute, The Most Hon. Marquis of.....							477	10	0
Butler, Alfred.....							20	0	0
Butler, Miss Dunlop.....				1	1	0	6	1	0
Butler, H. G.....							1	1	0
Butler, Mrs.....							6	0	0
Butler, Mrs.....							1	5	0
Butler, Mrs. Percy.....	1	1	0				5	5	0
Butler, Theodore, Ltd.....							4	12	0
Butler, W. & Co. (Bristol), Ltd.....							12	12	0
Buttercup Dairy Co., Ltd.....				1	0	0	20	0	0
Butterworth & Dickenson, Ltd.....				1	0	0	15	0	0
Buttery, John & Co..... <i>H.T.D.</i>	5	5	0				122	17	0
Button, Howard S.....							11	11	0
Buxton, C. C.....							10	8	0
Buxton, E. Charles.....							3	0	0
Buxton, G. H.....							2	2	0
Buxton, J. H.....				10	0	0	465	0	0
<i>Carried forward</i> .....	£ 1,509	8	3	4,475	9	2			



	Annual Subscriptions.			Donations during 1925.			Previous Contributors.		
	£	s.	d.	£	s.	d.	£	s.	d.
<i>Brought forward</i> .....	1,509	8	3	4,475	9	2			
Byass Col. H. N., C.M.G.							13	1	0
Byrne, Mrs.	2	2	0				15	15	0
Byron J.				5	0	0	40	10	0
Byron, Mrs. R. H.	1	0	0				10	0	0
Byron Steamship Co., Ltd.							176	0	0
Byron, Paymaster Rear-Adml. Chas. E., C.M.G.				1	1	0	1	1	0
Bythesca, Mrs. F. B.							16	12	0
Bythway, Mrs.	1	1	0				5	5	0
Cæsar, A. & Sons.							36	11	6
Café Royal, Ltd.							6	6	0
Caine, Mrs.								15	0
Caird, Miss H. M.							21	0	0
Cairns, Noble & Co., Ltd.							251	6	0
Caldbeck & McGregor.	1	1	0				12	12	0
Calder & McDougall							4	4	0
Calder, James.							23	2	0
Calderbank Co-op. Society, Ltd.							2	2	0
Caldicott, Miss U. F. M.							4	4	0
Caldwell, A. H.				1	0	0	7	7	0
Caldwell, C. H. B.	2	2	0				39	19	0
Caldwell, G. W.							1	0	0
Caledon Shipbuilding & Engineering Co.							250	0	0
Calkin, H. B.							39	18	0
Callard & Bowser.	2	2	0				56	14	0
Calthrope, Miss C. M.				10	0		3	10	0
Calverley, Miss H.	2	2	0				33	12	0
Calvert Hoatio.				5	0	0	35	10	0
Cambridge & District Co-operative Society, Ltd.	1	1	0				2	2	0
Camden, Marquis of.	1	1	0				2	2	0
Cameron, Alastair							2	1	0
Cameron, E. Dixon & Co., Ltd.							4	4	0
Cameron, Miss.					3	0	1	3	6
Cameron, Mrs. Allan.				1	0	0	3	3	0
Cameron, R. A.				1	1	0	3	3	0
Cammell, Mrs. George.				1	0	0	13	0	0
Campbell, C.							10	10	0
Campbell, Col. Colin.	5	0	0				77	0	0
Campbell, Donald & Co.				2	2	0	23	2	0
Campbell Gas Engine Co., Ltd.							12	12	0
Campbell, Lt.-Col. J. R.							9	0	0
Campbell, Miss Hilda S.	2	2	0				18	0	0
Campbell, Miss K. J.	1	11	6				19	18	0
Campbell, Mrs.							4	3	0
Campbell, Mrs.				5	0		2	8	6
Campbell, Mrs.							3	0	0
Campbell, Mrs. Maxwell.				1	1	0	6	1	0
Campbell, Major W. A.	1	0	0				3	1	0
Campbell, W. D.							10	10	0
Campbell-Orde, Louisa, Lady.	1	1	0				12	8	0
Campion, Geo.							6	6	0
Canada Imperial Daughters of the Empire, Dawson City Chapter (see also Royal Society of St. George).				5	3	5	22	7	9
Canadian Government Merchant Marine, Ltd.	12	12	0				12	12	0
Canadian Pacific Ocean Services, Ltd.	10	0	0				262	4	1
Canniford, Thos.				10	6		3	13	6
Canning Tin Plate & Iron Co., Ltd.							6	1	0
Canning, W. & Co., Ltd.							2	2	0
Cantrill, B. O. M. <i>H.T.D.</i>							6	6	0
Cape, F. W.	2	1	0				8	16	0
Capel, Arthur.							7	7	0
Capel, J. & Co.							99	7	0
Capel-Cure, E. & Co., Ltd.				10	10	0	115	10	0
Capel-Cure, Mrs. Alfred.							8	0	0
Capes, Miss J.	2	2	0				19	12	0
Capper, Pass & Son.	1	1	0				45	15	0
Capsuloids (1909), Ltd.				5	0	0	25	10	0
<i>Carried forward</i> .....	£ 1,561	10	9	4,515	16	1			



	Annual Subscriptions.			Donations during 1925.			Previous Contributions.		
	£	s.	d.	£	s.	d.	£	s.	d.
<i>Brought forward</i> .....	1,561	10	9	4,515	15	1			
ar & General Insurance Cor., Ltd.....				10	0	0	40	0	0
arbon Cement Co.....							3	3	0
arbutt & Company, Ltd.....							66	3	0
ardale, Miss A. B.....	2	2	0				27	5	0
arden, Lady.....	1	1	0				7	7	0
arden, Mrs. Eustace.....	1	0	0				36	2	0
ardiff Co-operative Society.....							1	0	0
arew-Robinson, Mrs. C.....	5	0	0				5	0	0
arey, Capt. H.....				1	1	0	15	11	0
arey, Lionel S.....				2	0	0	15	0	0
arey, Miss E. J.....							3	3	0
argills, Ltd.....	10	10	0				159	10	0
arill-Worsley, Mrs. P.....				1	1	0	21	0	0
arleton, Brig.-Gen. L. R., D.S.O.....	1	1	0				14	6	6
arles, W. R., C.M.G., F.R.G.S.....				1	1	0	1	1	0
arlile, Col. Sir Hildred, Bt., C.B.E.....	2	2	0						
arling, Courteney.....							12	12	0
arlin, Phipps & Co., Ltd.....							18	18	0
arlile, S.....							4	4	0
arlson, Wm.....							25	0	0
arlyle, Thomas R.....				1	0	0	5	2	0
arlyon, Mrs. L. L.....				1	0	0	1	1	0
armichael, J.....							30	10	0
armichael and Woollaston, The Misses...				15	0		2	10	0
arnegie, Mrs.....							17	0	0
arpenter, E. G.....							1	0	6
arpenter, The Hon. Mrs.....							6	5	0
arpenter, Mrs.....	10	0					16	4	6
arpenters, Worshipful Company of.....							136	10	0
arpmael Deanston (Tilbury).....	1	1	0				1	1	0
arr, Arthur.....	10	0	0				60	0	0
arr, Bertiam.....		10	6				3	0	6
arr, Frank.....	1	1	0				1	1	0
arr, Henry (Sanatorium).....							10	0	0
arr, Miss M. E.....							6	0	0
arr, Mr. & Mrs. R. C.....				1	1	0	9	9	0
arrara, John & Sons.....							30	0	0
arrel, James.....							2	0	0
arerras, Limited.....							48	3	0
arrick, F. & Co.....							7	7	0
arron Co.....							51	10	6
arron Co-operative Society, Ltd.....							2	0	0
arson, Pirrie, Scott & Co.....				5	5	0	30	0	0
arson, Miss S. J.....				10	0		4	1	0
arsons, Ltd.....				1	1	0	19	19	0
arter, Bros.....				2	2	0	22	1	0
arter, Ernest.....				2	2	0	14	14	0
arter, Clay & Lintott.....				10	0		2	12	0
arter, J. & Sons, Ltd.....				2	2	0	22	12	0
arter, John.....							12	2	0
arter H. E.....							15	5	0
arter, Miss M. B. (In Memoriam, Lieut. E. J. Carter).....							7	2	0
artmell, Miss L. J.....				10	6			12	6
artwright, Capt. H. A.....	5	0	0				181	0	0
arver, T.....				1	1	0	11	2	0
arvers Bros. & Co., Ltd.....							52	2	0
ary, Mrs. L.....	2	2	0				33	17	0
asebourne, G. E. & Son.....							11	1	0
assells, Hamilton.....							3	0	0
astell, Mrs.....				10	6		2	5	0
astelli, X.....							4	4	0
astle's Shipbreaking Co., Ltd.....	2	2	0				63	4	1
atline, Mrs. G. (the late).....		10	5				8	18	0
atrine Co-op. Soc., Ltd.....							1	0	0
att, G. B..... <i>H.L.G.</i>									
attell, J. T.....							5	0	0
aulfeild, Mrs. R. M.....	3	3	0				361	17	0
ausar, E. H.....	1	1	0				6	6	0
ave, A. B.....				10	0	0	30	0	0
<i>Carried forward</i> .....	£ 1,611	7	8	4,560	9	1			



	Annual Subscriptions.	Donations during 1925.	Previous Contributions.
	£ s. d.	£ s. d.	£ s. d.
<i>Brought forward</i> .....	1,611 7 8	4,560 9 1	
Cave, Capt. C. J. P.			13 0
Cavendish, Lady Frederick			9 0
Cavey, G. & Sons	2 2 0		16 16
Cawood, C., M.B.E.			16
Cawthra, Mrs.			5 0
Cayzer, Irvine & Co.			1,490 12
<i>Ditto</i> (Tilbury)			50 0
<i>Ditto</i> , Ships' Collections (Clan Line)			2 19
Cearns, W. J.			2 2
Cecil, The Rt. Hon. Viscountess of Chelwood	1 1 0		25 4
Cecil, The Lord Hugh, M.P.	1 1 0		32 11
Cefu and District Co-operative Soc., Ltd.		1 1 0	12 12
Center, Mrs.	1 1 0		6 5
Central Agency, Ltd.		5 5 0	47 5
Central Coal Supply Assoc., Ltd.			8 6
Central News Agency, Ltd.			25 0
Central Packing Co., Ltd.			14 4
Central Province Ceylon Tea Co., Ltd.			75 0
Central Sumatra Rubber Estates, Ltd. (1924-25)	2 2 0		
Ceylon Land & Produce Co., Ltd.		52 10 0	159 15
Ceylon Proprietary Tea Estates Co., Ltd.	2 2 0		2 2
Ceylon Tea Plantations Co., Ltd.	5 5 0		81 0
Chadwick, Joseph			13 13
Chadwick, Miss	2 2 0		42 0
Chalk, J. J. & S. W.		10 0	4 4
Chalmers, Sir Alfred	1 1 0		3 2
Chamberlain, E. A.			20 0
Chamberlains Wharf, Ltd.			20 0
Chamberlayne, Mrs.			13 0
Chambers, James & Co.		2 2 0	270 4
Chambers, Miss		5 0	1 0
Chambers, Surg.-Vice-Adml. Sir Joseph, K.C.B., C.M.G.		1 0 0	1 0
Chambers, W. C. & Son			2 2
Chamney, Miss D.			10 0
Champion de Crespigny, Brig.-Gen., C.M.G., D.S.O.		10 0	2 12
Chandler, Hargreaves, Whittall & Co.		2 2 0	69 2
Chandler, Thos. H. & Miss Silverthorne			13 0
Channer, Miss M.	1 1 0		6 6
Channon, H. J.	1 1 0		21 16
Channon, Rev. F. G.			2 2
Chant & Son			30 9
Chaplin, Ernest	3 3 0		24 6
Chaplin, Frank		2 2 0	53 0
Chaplin, The Rt. Hon. Viscount		1 1 0	
Chapman, Genl. Sir Edward F., K.C.B.	1 0 0		4 0
Chapman, Hugh			3 3
Chapman, Miss		1 1 0	8 8
Chapman, Miss A. W.		5 0	15 0
Chapman, Mrs. Allan	5 0 0		60 0
Chapman, Mrs. R. J.	1 1 0		10 16
Chapman, Rev. & Mrs. F. C.			1 3
Chapman & Sons, Ltd.			1 1
Chapman, J. & Sons, Ltd.		3 3 0	21 12
Chapman (Spencer) & Messel, Ltd.	21 0 0		785 8
Charlaw & Sacristan Colliery Co., Ltd.			36 10
Charles, Col. S. F.	1 1 0		17 11
Charlesworth, A.			3 3
Charley, Mrs. (Tilbury Extension)		1 0 0	3 0
Charlton, J. W.	1 1 0		32 12
Charlton, W. H.			20 10
Charlton Liberal Club		5 5 0	
Charrington, Gardner, Lockett & Co., Ltd.		2 2 0	14 14
Chartered Bank of India, Australia & China			
<i>H.T.D.</i>	26 5 0		1,213 15
Chase, Fredk. S.		2 1 1	6 5
Chater, Col. Vernon, M.V.O.	2 2 0		16 7
<i>Carried forward</i> .....	£ 1,692 19 8	4,643 14 2	



	Annual Subscriptions. £ s. d.	Donations during 1925. £ s. d.	Previous Contributions. £ s. d.
<i>Brought forward</i> .....	1,692 19 8	4,643 14 2	
ater. L. G.....		1 1 0	4 4 0
atfield, Rear-Adml. Sir Alfred E. M., K.C.B., K.C.M.G., C.V.O.....	1 1 0		2 2 0
attock, Miss.....			6 1 0
atterton, H. J..... <i>H.L.G.</i>			
aucer L.C.C. Girls' School.....			3 0 0
awner, Major Hampden.....			3 10 0
aytor, Miss E.....		5 0	1 16 0
eale, Miss L.....		5 0	1 10 0
eam Church, Collection at.....		2 16 6	15 4 6
ersonese (F.M.S.) Estates, Ltd.....			60 10 0
eshire, Pooley & Co.....			2 2 0
esters, Miss M. C.....		1 10 0	12 2 0
ester-le-Street Co-op. and Industrial Society, Ltd.....			6 6 0
etham-Strode, Mrs.....			10 0 0
ichester Barracks Chapel Offertory.....		1 1 0	2 10 5
ichester, Miss.....		10 0	6 5 0
ichester, Mrs. Gerard.....	1 1 0		12 12 0
ichester, R. E.....			4 4 0
ick, Capt. H. Phillips.....			1 1 0
iesman Bros. ....		1 1 0	
illington Tool Co., Ltd.....		2 2 0	7 2 0
ilton, Miss.....	10 0		7 10 0
ina and Japan Trading Co., Ltd.....			47 5 0
ina Navigation Co., Ltd. (Per John Swire & Sons).....	25 0 0		190 10 0
inese Minister, His Excellency The.....			251 2 4
innery-Haldane, P. V.....			6 0 0
ipping Norton Co-op. Society, Ltd....			2 2 0
ipp, C. C.....		1 1 0	
irk and District Co-op. Society.....		1 1 0	3 3 0
irm, Carlyle & Co., Ltd.....			8 8 0
ittick, Chas.....	1 1 0		35 16 0
olmondeley, Lady Mabel.....		1 0 0	6 1 0
ong-Yee Tong (The Chinese Society)		20 0 0	210 0 0
oppin, R. J..... <i>H.L.G.</i>			3 3 0
rist Church, North Brixton (Collection)			5 18 10
ristensen & Co.....	1 1 0		42 16 0
ristian, Mrs. H.....		1 0 0	7 0 0
hristian," Readers of the, per Morgan, Scott & Co.....		15 0	197 5 0
ristie & Co., Ltd.....			5 5 0
ristie, M. Curtis (Tilbury).....		10 0	
ristie, W. & Co., Ltd.....	10 10 0		74 11 0
risty, W. M. & Sons, Ltd.....		1 1 0	10 10 0
udleigh Bros.....		2 2 0	14 14 0
urch Street Manufacturing Co., Ltd....	5 0 0		20 0 0
urcher, G.....			50 0 0
urchill & Sim.....		1 1 0	52 10 6
urchill, Charles.....			21 0 6
urchill, Surgeon-Rear-Adml. A. F.....			39 0 0
urwell Industrial Co-op. Society.....			1 1 0
ynoweth, Miss H. M.....	2 2 0		17 12 0
cely Rubber Estates Co., Ltd.....			200 0 0
ty and West End Proprtrs., Ltd.....			46 0 0
ty of London, Corporation of the.....			1,030 0 0
vil Service Supply Association, Ltd....			15 15 0
acton Co-operative Society, Ltd.....			8 8 0
apham, J. R.....			22 15 0
arence, George C.....			3 2 0
ark, Archibald & Sons, Ltd.....	2 2 0		14 14 0
ark, Charles & Co.....			3 1 0
ark, John.....	2 2 0		44 2 0
ark, Joseph & Sons.....			3 2 0
ark, Kenneth M.....		10 0 0	200 0 0
ark, Mrs.....		1 1 0	2 1 0
ark, Mrs. E. A.....		10 0	2 10 0
ark, N. F.....			2 17 6
ark, Percy.....			3 0 0
<i>Carried forward</i> .....	£ 1,744 9 8	4,695 7 8	



	Annual Subscriptions.	Donations during 1925.	Previous Contributions
	£ s. d.	£ s. d.	£ s.
<i>Brought forward</i> .....	1,744 9 8	1,695 7 8	
Clark, Robert		5 0 0	5 0
Clark, Sir William		2 0 0	7 7
Clark, Walter Childs			20 0
Clark, William	10 0		3 0
Clarke, A. Bernard		1 0 0	4 12
Clarke, Alexander F.			4 10
Clarke, Arthur E.	1 1 0		13 13
Clarke, Capt. Sir Arthur W., K.B.E. (Chairman of Committee)	1 1 0		20 4
Clarke & Cresswell, Ltd.		1 0 0	7 1
Clarke, E. W. H.L.G.		10 0	
Clarke, Ebdon			
Clarke, Hon. Sir Fielding and Lady (Tilbury)		5 9 0	4 4
Clarke, J.			1 0
Clarke, Miss			6 7
Clarke, Miss E.		10 0	
Clarke, Mrs.		10 0 0	
Clarke & Service			197 8
Clarke (Stephenson) & Co., Ltd.		3 3 0	330 5
Clarke, W. H.			12 0
Clarke, W. J. H.L.G.			
Clarke, Vice-Adml. A. Calvert, C.M.G., C.B.E., D.S.O.			2 2
Clarke-Jervoise, Sir Dudley, Bt.			8 8
Clarkson, H. & Co.	2 2 0		269 1
Clarkston Co-op. Society			1 0
Clavering, Miss	20 0 0		110 0
Clay, C. L. & Co., Ltd.		10 0	2 1
Clay, H. & S., Ltd.		1 1 0	5 0
Clay, Mrs. E.		2 2 0	
Clayden, Robert H.L.G.			
Clayton Aniline Co., Ltd.		2 2 0	29 8
Clayton Co-operative Industrial Society			1 1
Clayton, Frank			2 2
Clayton, Lawrence		1 0 0	22 10
Clayton, Mrs. F. S.	10 0		4 0
Clayton, Mrs.	1 1 0		35 3
Clegg, Benjamin			5 10
Clegg, Mrs. H. C.	20 0 0		280 0
Cleghorn, Miss L. D.		3 0 0	23 0
Cleland, Miss E.		10 0	1 0
Clement, L. (Tilbury)			1 1
Clerk, Miss			1 0
Cleveland, Mrs. J. G.			10
Cleveland Salt Co., Ltd.		2 2 0	17 17
Cliff, Jabez & Co., Ltd.			4 2
Cliff, Mrs.	1 1 0		6 6
Clifford, Gilbert		1 1 0	2 2
Clifford, Miss A. C.			8 8
Clift, Miss A.	1 1 0		7 7
Clifton Brown, Mrs. E.	2 2 0		27 8
Clinton, Lady Florence Pelham			40 0
Clitheroe Equit. Co-op. and Ind. Soc., Ltd.			6 6
Cloke's Extension, Ltd.		2 2 0	23 8
Close W. J.			3 0
Clothworkers' Company			1,300 0
Clough, H. C. B.		1 0 0	
Clouston, T. Harold		2 2 0	
Clowes, Walker & Co., Ltd.			13 13
Clyde Shipping Company, Ltd., per R. H. Brannon, Agent	2 2 0		79 16
Glyne, Lieut.-Col. J. F.		1 0 0	7 5
Coal Factors' Society			357 0
Coalsnaughton Co-operative Society		1 0 0	1 10
Coan Robert W., Ltd.			5 10
Coast Lines, Ltd., Ships' Collections S.S. "Pembroke Coast"			1 0
Coates, Joseph		10 0	5 0
Coats, Ian P.	1 0 0		
<i>Carried forward</i> .....	£ 1,798 0 8	4,744 2 8	



	Annual Subscriptions. £ s. d.	Donations during 1925. £ s. d.	Previous Contributors. £ s. d.
<i>Brought forward</i> .....	1,798 0 8	4,744 2 8	
ats Trust, Peter (per Jas. H. Dunn and Allinson).....		500 0 0	2,000 0 0
ats, Thomas H.....			50 0 0
ats, W. H.....		5 0 0	245 0 0
bb, C. W.....	1 0 0		7 0 0
bb, H. Mansfield, C.B.E., F.S.I.....	1 1 0		4 4 0
bb, H. Venn, C.B.E., C.S.I., C.I.E.....		10 0	6 0 0
bb, Mrs. F.....			3 10 0
bb, R. F.....			2 2 0
bbett, Col. G. T. B.....			6 6 0
bbett, Walter.....			3 2 0
bchran, John.....			40 0 0
bchrane, Miss J. A.....	1 1 0		27 1 0
bchrane, Miss S. H.....	1 1 0		18 11 0
bck, James & Sons.....			14 0 0
bckburns, Ltd.....		1 1 0	10 10 0
bckerill Line, John.....		1 1 0	
bckerton, Hon. Mrs.....	3 3 0		25 4 0
bcks, The Rev. F. R. ....	2 2 0		31 10 0
bcksedge, G. D.....			5 0 0
odnor Park & Ironville Co-op. Society		10 0	2 1 6
phen, A.....			4 4 0
phen, Mr. & Mrs. B. A.....			10 5 0
phen, Colin S.....			4 4 0
phen, David & Co., Ltd.....	1 1 0		14 14 0
phen, Mrs. B. Salaman.....	1 1 0		8 8 0
phen H. D.....		1 0 0	6 5 0
phen, Philip L.....			2 2 0
phen, S. J. & Co.....			2 2 0
plchester and East Essex Industrial Co- operative Society, Ltd.....	5 5 0		42 0 0
ple, John.....		1 1 0	5 3 0
ple, Miss.....		10 0	5 5 0
pleman, H.....			6 6 0
pleman, J. W.....			2 2 0
pleman, Mrs. ....	1 1 0		22 1 0
pleridge, Amy, Lady.....		1 1 0	8 8 0
ples Boot Co.....			3 3 0
ollard & Collard.....			8 8 0
ollas, Mrs.....			4 0 0
olledge, T. C.....		1 1 0	4 4 0
ollet, Sir Mark, Bt.....	3 3 0		59 17 0
ollett-Mason, J.....			13 11 0
olley Philip.....	1 1 0		12 1 0
Ditto (Tilbury).....		1 1 0	
ollier, H. S. ....	1 1 0		37 16 0
ollier, J. & Co., Ltd.....			3 2 0
ollier, T. & Co.....		5 0 0	15 0 0
ollin, Mrs. J.....	2 2 0		86 2 0
ollings, Col. A. H.....		2 0 0	1 0 0
ollings, John W.....		5 0	2 12 0
ollingwood, Arthur B., J.P.....		2 0 0	24 0 0
ollingwood, Miss.....		1 0 0	5 0 0
ollins, E. A.....			10 0 0
ollins, Edwin.....		1 0 0	23 0 0
ollins, Henry .....		1 0 0	2 0 0
ollins, Mrs.....		2 2 0	12 5 0
ollins, Mrs. E. Dempster.....	1 0 0		12 8 0
ollins R. J., Ltd.....	1 1 0		16 5 0
ollins, The Misses.....		1 1 0	4 4 0
ollinson, W. L.....		10 6	1 11 6
olls, Miss E.....			3 3 0
ollyer, Miss.....			6 10 0
olman, Sir Jeremiah, Bt.....			115 15 0
olmar, Miss.....			3 1 0
olnaghi, P. & D.....			20 0 0
olomb, Rupert .....	1 1 0		13 13 0
olombo Electric Tramways and Lighting Co., Ltd.....		21 0 0	220 5 0
olthurst & Harding, Ltd.....	1 1 0		24 2 0

*Carried forward*.....£ 1,827 6 8 5,294 17 2



	Annual Subscriptions.			Donations during 1925.			Previous Contributions.	
	£	s.	d.	£	s.	d.	£	s.
<i>Brought forward</i> .....	1,827	6	8	5,294	17	2		
Colville, Adml. the Hon. Sir Stanley G.C.B., G.C.M.G., G.C.V.O.....				2	0	0	29	0
Colville, Hon. George, M.B.E.....	1	1	0				19	19
Colvin, Miss H. L.....	5	0	0				45	0
Combe, J. Abdy.....	1	1	0				29	8
Commander, N. F.....							15	
Commeline, Mrs.....				1	1	0	3	0
Commercial Bank of Spanish America...							30	5
Commercial Gas Co.....	5	5	0				94	10
*Commonwealth and Dominion Line.....	52	10	0				440	5
Compagnie Francaise d'Afrique Occidentale.....				10	0	0	83	0
Compagnie Générale Atlantique.....							14	14
Compania Peruana de Vapores y Digue del Callao.....							10	0
Compania Sansinena de Carnes Congeladas.....				10	10	0	73	10
Connell (Lowden) & Co.....							59	9
Connell, Mrs.....							20	0
Connolly, Alfred (Sanatorium).....				1	0	0		
Connor, Mrs.....	1	1	0				8	8
Consolidated Columbia Platinum & Gold Mines, Ltd.....							25	0
Consolidated Malay Rubber Estates, Ltd.....							75	0
Consolidated Steamfishing & Ice Co., Ltd.....							9	9
Constantine (Joseph) S.S. Line, Ltd.....							30	5
Coode, Fitzmaurice, Wilson & Mitchell.....	1	1	0				10	10
Coode, Mrs. W.....							6	0
Coode, R. C., J.P.....				1	0	0		
Cook, Sir Charles, K.C.B., and Lady.....	1	1	0				58	15
Cook, E. L. W., J.P..... <i>H.L.G.</i>								
Cook, H. Kemball..... <i>H.L.G.</i>								
Cook, H. T. Kemball.....							1	1
Cook, James W. & Co.....							136	16
Cook, John William.....							152	10
Cook, John & Son.....							43	3
Cook, Miss B. M.....				1	0	0	3	0
Cook, Miss E. J.....					5	0	1	5
Cook, Mrs. J. W.....				2	2	0	61	11
Cook, Son & Co. (St. Paul's), Ltd.....							1	1
Cook, Thomas & Son.....	2	2	0				141	11
Cooke, Miss C. S.....				1	1	0	6	4
Cooke, Sons & Co., Ltd.....							31	0
*Cooke, Troughton & Simms, Ltd.....				5	5	0	31	0
Coombe, Miss F. M.....	10	0					3	0
Coombes, George.....							2	12
Cooper, Francis, A., C.M.G.....				1	1	0	2	2
Cooper, Mrs.....							30	5
Cooper, R. H.....							7	2
Cooper, S. W.....							2	2
Cooper, Sir George, Bt.....							120	0
Cooper, The Misses.....	2	0	0				14	0
Cooper, Thomas & Co.....	10	10	0				53	0
Cooper-Key, Capt. E., M.V.O., R.N., and Mrs.....								
Co-operative Laundries, Ltd.....				1	1	0	2	0
*Co-operative Wholesale Society.....	10	10	0				4	4
Cope, Sir A. S., R.A.....							378	5
Cope, F. G.....							5	0
Cope, M.....				10	0		3	3
Copeland, W. T. & Sons.....							3	3
Corbett, R. J.....							12	10
Corbett, Richard.....							18	0
Corbett, T.....							1	2
Corbin, J. E.....				3	3	0	21	0
Corbin, Mrs.....	1	0	0				2	2
Corcoran, Mrs. B.....	1	1	0				11	0
Corderoy, Mrs. G.....				5	5	0	8	8
Corderoy, Wm.....							7	7
Cordes, Mrs.....	1	0	0				7	7
Cordeux, Miss E.....							24	0
<i>Carried forward</i> .....	£ 1,923	19	8	5,341	1	2	2	12



	Annual Subscriptions.			Donations during 1925.			Previous Contributions.		
	£	s.	d.	£	s.	d.	£	s.	d.
<i>Brought forward</i> .....	1,923	19	8	5,341	1	2			
ordeux, Miss K.....	1	0	0				3	10	0
ordrey, Mrs.....							21	0	0
orfield, Miss E. A. J.....				5	0		2	15	0
orfield, Mrs.....				1	0	0			
orfield, Mrs. H.....							6	4	0
ormack, James & Co.....				10	0		58	8	0
ornes, A. J.....				2	2	0	4	4	0
ornwall, James.....							2	16	0
ornwallis, Col. F. S. Wykeham, C.B.E.				1	0	0	3	3	0
ornwood Co-op. Society.....							3	1	0
orrance, Miss.....	5	0					2	0	0
orrey, R.....							105	0	0
orringham Parish Church.....				2	13	6			
orser, Miss.....				3	0		17	6	
ory Bros. (Surgical Instrument Makers), Ltd.				1	1	0	2	2	0
ory, John & Sons, Ltd.....	3	3	0				144	10	8
ory, Mrs. C. P.....	1	0	0				5	0	0
Cory, W. & Son, Ltd.....	10	10	0				1,571	0	0
"Ditto, Ships' Collections, S.S. "Corbeach," Capt. L. C. Smith.....							1	15	0
osens, H. C.....							3	3	0
otes Miss Louisa.....	1	1	0				6	5	0
otton-Staplyton, G. H.....	1	0	0				4	0	0
ottrell, J. A.....							4	14	6
ubro & Scrutton.....	1	1	0				6	6	0
uchman, J. G..... <i>H.L.G.</i>									
ulson, Miss S. A. (Tilbury).....				5	0	0			
und, Gwyn F.....							4	4	0
upland, R. T.....							36	15	0
urtney, Mrs. H.....				1	1	0	4	0	0
urtaulds, Ltd. ....				25	0	0	200	0	0
usens, R. A.....	1	0	0				9	0	0
usins, Edmund.....	1	0	0				8	3	0
utts & Co.....				5	0	0	249	5	0
ve, Mrs. G. A.....				10	0		1	10	0
ventry Chain Co.....							2	2	0
ventry, The Hon. Mrs. Charles.....				1	1	0	4	4	0
ow, Douglas (see page 36).....							1,000	0	0
ow, Mrs.....				10	0		4	2	0
owan, Edward.....				1	0	0	2	1	0
owan, Edward G.....				1	1	0	6	6	0
owan, R. Craig.....							7	7	0
oward, The Misses.....				1	1	0	5	2	0
owasjee Dinshaw & Bros.....							120	0	0
owdray, The Rt. Hon. Viscount..... <i>V.P.</i>							535	10	0
owell, Mrs.....							2	2	0
owie, C. M.....							13	0	0
owland, William.....				1	0	0	6	2	0
owley, H. V.....							1	0	0
owling Co-operative Society.....				10	6		2	12	6
ox, Arthur J.....				1	0	0	9	10	0
ox & Co.....	10	10	0				234	5	0
ox Harold.....	1	1	0				11	6	0
ox, J. & Son.....							6	3	0
ox Mrs. Roland.....							6	6	0
ox, Ritchie & Co.....				1	0	0	3	2	0
raggs, Sir John, M.V.O..... <i>V.P.</i>							30	0	0
raig, Capt. Edwin E.....	1	1	0				12	12	0
raig, Miss Jane Porter..... <i>H.L.G.</i>									
raig & Rose, Ltd.....				1	1	0	8	8	0
raig Williamson Proprietary, Ltd.....							4	4	0
raig-Sellar, G. ....	5	0	0				70	0	0
raigie, Mrs. David.....	1	1	0				8	0	0
ramp, J. F.....							3	12	6
rane, R. Newton..... <i>H.L.G.</i>									
ranfield Bros., Ltd.....	5	5	0				56	10	0
rammer & Cheshire.....							2	10	0
raske, Mrs. M. P.....	2	2	0				30	4	0
raven, Arthur.....							3	3	0
<i>Carried forward</i> .....	£ 1,970	19	8	5,395	11	2			



	Annual Subscriptions.			Donations during 1925.			Previous Contributions	
	£	s.	d.	£	s.	d.	£	s.
<i>Brought forward</i> .....	1,970	19	8	5,395	11	2		
Crawford, William.....				2	0	0	11	
Crawford, William & Sons.....							17	11
Crawford, Mrs.....				1	1	0	3	14
Crawley and Ifield Co-operative Society	1	0	0				8	
Crawley, Mrs.....							2	
Creagh, Major-Gen. A. G., R.A., C.B....				10	0		2	14
Crease, Capt. T. Evans, C.B., C.B.E. R.N.								
Creasy, Mrs. E. B.....	1	0	0	1	1	0	11	
Creaton, R. S.....				1	1	0	15	
Creed, Miss.....				5	0	0	1	
Cregoe-Colmore, W. B., the Executors of the late.....							28	00
Creighton, Mrs.....	10	10	0				73	100
Cresswell, Miss F.....							5	00
Crowdson H. A. F.....				10	6		2	122
Crowdson, Lt.-Col. W. D.....				1	0	0	1	11
Crowdson, Mrs.....	2	2	0				8	00
Crewe Co-operative Friendly Society, Ltd.				1	1	0	2	22
Crichton Bros.....	1	1	0				2	22
Crichton, C. & H. (1921), Ltd.....							16	160
Crichton, Mrs. A. W.....							13	188
Crichton-Maitland, Comdr. C. M., R.N.							2	11
Crickmay, Mrs. Hayter.....				1	0	0	13	163
Cripps Mrs. Wm.....				10	6		2	22
Criscuolo, M. & Co.....	10	0					2	100
Crispin, Miss M. E.....							3	33
Crofts, H. C.....				10	6		2	122
Crombie, T. A.....	2	0	0				20	00
Cromwell, Miss E. W.....							6	61
Crook S. B.....	1	1	0				5	01
Crooke, Rear-Adml. H. R., C.B....	1	1	0				8	81
Crookenden, Miss.....				2	10	0	3	01
Croome, The Misses.....				10	0		3	1
Crosbie, Miss Fanny.....	2	0	0				10	0
Crosfield, Mrs.....	2	2	0				47	5
Cross, R. B.....	2	2	0				16	16
Cross, Robert.....				1	1	0	2	12
Crosse, Hugh B.....							6	6
Crosshouse Co-op. Association, Ltd.....							7	0
Crossland, H. R.....							2	0
Crossley, Miss Julia.....							2	1
Crossley, Mrs.....	10	6					13	8
Crousaz, H.....							65	15
Crowe, Mrs.....				10	0		10	0
Crowder, W. & Co., Ltd.....							6	0
Crowley & Co., Ltd.....							33	11
Crown, John & Sons, Ltd.....				1	1	0	2	2
Crown Leather Co.....							73	3
Crowth, John C.....							1	13
Crump, Frank & Co., Ltd.....				1	1	0	9	9
Crump, W. A. & Son.....							9	9
Crusader Manufacturing Co.....							1	1
Crutwell, Mrs.....				10	6		1	1
Cryer, T.....	10	0					2	10
Cubitt, Major Frank A.....				10	0		2	10
Cubitt-Nichols, Mrs. M. H.....	1	1	0				4	4
Cullen, W. H.....	2	2	0				16	16
Cullen-Brown, Mrs.....							70	10
Culley, F. S.....							9	4
Cullingworth, Miss E.....							1	11
Cumberland, Maj.-Gen. W. B.....							2	2
Cumies, Mrs.....				5	0	0	19	4
Cumming, J. P.....							6	6
Cumming, Miss L.....				1	0	0	6	0
Cumming, Miss I. G.....							3	3
Cunard S.S. Co., Ltd.....							3	3
Ditto, Ships' Collections.....							2,605	0
Greenland Branch, per Capt. F. Manley.....				200	0	0	559	16
				26	0	0	56	16
<i>Carried forward</i> .....	£ 2,001	12	2	5,650	10	2		



	Annual Subscriptions.			Donations during 1925.			Previous Contributions.		
	£	s.	d.	£	s.	d.	£	s.	d.
<i>Brought forward</i> .....	2,001	12	2	5,650	10	2			
Cunard S.S. Co., Ltd.—									
S.S. "Valacia".....							7	7	0
S.S. "Vellavia," Capt. E. T. C. Fear				18	7	6	4	9	0
Cundell, Eve & Co., Ltd.....							5	5	0
Cunis, Horace A.....				1	1	0	12	12	0
Cunis, W. R., Ltd.....	2	2	0				26	5	0
Cunliffe, Mrs. Foster.....	5	5	0				77	0	0
Cunningham, James.....							25	0	0
Cunningham, Miss V.....				1	0	0	4	1	0
Curgenven, Mrs.....							2	2	0
Curnick, Mrs. A. H.....				1	1	0	14	14	0
Curonico, The Misses.....					15	0	2	17	6
Curre, Col. W. E. Carne, C.B.E.....				5	0	0	33	3	0
Currey, Mr. & Mrs. Ewen.....							20	15	0
Currey, Mrs. & Miss.....	1	1	0				3	0	0
Currey, Adml. Bernard.....				1	1	0	1	1	0
Currie, Alastair.....							573	10	0
Currie, J. M..... <i>H.L.G.</i>							130	0	0
Currie, Miss Thomson.....	1	1	0				9	1	0
Curtis, Campbell & Co.....							25	0	0
Curtis, John R. B..... <i>H.L.G.</i>									
Curtis, Mrs. H. D.....					10	0	6	0	0
Curwen, E. V. M.....	2	2	0				17	16	0
Curzon-Herrick, W. M.....							18	18	0
Cust, Capt. Sir Chas., Bt., C.B., C.M.G., G.C.V.O., R.N.....	5	0	0				155	0	0
Cuthill, King & Co.....							2	2	0
Cutler, Arch.....							5	5	0
Cutler, Palmer & Co.....				1	11	6	22	15	0
Cutler, Samuel.....	2	2	0				3	3	0
Cutlers' Company.....							126	0	0
Cwmillery Industrial Co-op. Soc., Ltd.							1	1	0
Cycle & Motor Trade Supply Co.....							10	10	0
Czarnikow, C., Ltd.....	1	1	0				57	15	0
D'Abo, Gerard L.....				2	2	0	4	4	0
Da Costa, E. Mendes.....				1	1	0	3	3	0
Dadson, J. V..... <i>H.L.G.</i>							1	1	0
Daily Telegraph Paper Mill.....				1	1	0	5	5	6
Dakin, H. & Co., Ltd.....				1	1	0	2	2	0
Dalgety & Co.....	2	2	0				349	18	0
Dalgety, Major F. J.....							13	11	0
Dalglish, R. S., Ltd.....							166	15	0
Dallas, J. E.....				1	0	0	12	2	0
Dallow, Lambert & Co., Ltd.....							3	3	0
Dalrymple, Thomas.....				1	1	0	4	4	0
Dalziel, Mrs.....	1	1	0				5	5	0
Daniels, Lady.....	2	2	0				13	13	0
Daniels, L. J.....	2	2	0				22	1	0
Danielson, Daniel..... <i>V.P.</i>	1	1	0				16	16	0
Danish Bacon & Co-op. Trading Co., Ltd.....							47	5	0
Danish Church (St. Peter's, Poplar).....				2	0	0	12	18	0
Dannatt, George.....	1	1	0				10	10	0
Dannatt, Percy B.....	1	1	0				2	2	0
Darbishire, James E.....							6	6	0
Darby, F. W.....							15	15	0
Darby, Miss, M.B.E.....				1	0	0	7	10	0
Darley, C. W., I.S.O.....				2	2	0	9	9	0
Darley, Mrs.....				1	0	0	6	5	0
Darling, Fred.....				1	0	0	2	0	0
Darling, The Rt. Hon. Lord.....				1	1	0	18	0	0
Darroch, Mrs.....				5	0	0	11	1	0
Dartford Industrial Co-op. Society.....							2	2	0
Dartmouth Coaling Co., Ltd.....				5	5	0	36	15	0
Dartmouth, Rt. Hon. the Earl of, K.C.B., V.D.	1	1	0				80	3	0
Darvel Public Charities Association.....							2	2	0
Dashwood, E. Hayes.....				3	3	0	7	0	0
Daubuz, Miss E. F. A.....				1	1	0	4	4	0
Daughlish, Miss D. N.....				1	1	0	6	0	0
Dautesey, Lieut.-Col. W. Bathurst, C.B., C.B.E.....							1	11	6
<i>Carried forward</i> .....	£ 2,032	17	2	5,711	16	2			



	Annual Subscriptions.			Donations during 1925.			Previous Contributions	
	£	s.	d.	£	s.	d.	£	s.
<i>Brought forward</i> .....	2,032	17	2	5,711	16	2		
Davenport, Miss E. A.....					10	6	4	33
David, E.....							10	00
Davidson, Lt.-Col. D. F.....							12	00
Davidson, L.....							7	100
Davidson, James.....							4	33
Davidson, J. & A., Ltd.....				5	0		6	63
Davidson, Miss.....		5	0				5	51
Davidson, Unwin & Co.....	5	5	0				89	51
Davies & Newman.....				5	5	0		
Le Coq, S.S. Co. Ltd.....				2	2	0		
Lutetian Navigation Co., Ltd.....				2	2	0	10	100
Luciline Navigation Co., Ltd.....				2	2	0	5	5
Oriflamme S.S. Co., Ltd.....				1	1	0	5	5
Davies & Royle.....							16	16
Davies, Crowther.....							1	0
Davies, H. W.....				1	1	0	1	1
Davies, Lt.-Col. David, M.P.....							10	5
Davies, Miss G. F. L.....				1	1	0	5	4
Davies, Mrs.....							4	4
Davies, Mrs. Mason.....				1	0	0	1	10
Davies, T. Clive.....	2	0	0				24	0
Davies, T. M.....	5	0	0				60	0
Davis, Arthur.....							1	10
Davis Bennett & Co.....							7	7
Davis Brothers, Ltd.....	1	1	0				8	8
Davis, E. J.....				1	1	0	4	4
Davis Gas Stoves Co., Ltd.....				1	1	0	15	15
Davis, Harold.....								
Davis, J.....								
Davis, Mrs. E.....								
Davis, Mrs. W.....				1	0	0		
Davison, Miss.....				1	0	0	5	0
Davison, Miss L.....					10	0	4	0
Davison, Mrs. F. M.....				2	0	0	8	5
Davson, Henry K. & Co.....	1	1	0				12	1
Davy, Arthur.....	1	1	0				8	8
Davy, Comdr. Bishop O. M.....	2	0	0				15	10
Dawes, Miss Elma.....	1	1	0				35	0
Dawkins, Brig.-Genl. H. S.....							12	12
Dawson, James & Son, Ltd.....				5	0		1	10
Dawson-Lambton, Miss F.....							11	11
Dawson, N. V. Mitchell (Tilbury).....	5	0	0				75	0
Dawson, Admiral of the Fleet Willoughby Pudsey.....				1	1	0		
Dawson, The Misses.....							1	1
Day, E. H.....				2	6		2	1
Day, George C.....	10	10	0				116	15
Day, Miss E. M.....				1	1	0	7	2
Day, R. E.....	10	0					1	10
Dean, Mrs.....	2	2	0				26	5
Dean, Mrs.....				1	1	0	4	4
Deane, R. H.....							7	5
Deanhead Chemical Co.....							3	2
De Bathe, Dow. Lady.....							3	0
De Brath, Lieut.-Genl. Sir Ernest, K.C.B., C.I.E.....				1	0	0	5	0
De Beer's Consolidated Mines, Ltd. (Kimberley).....							3	2
De Carteret, Mrs. F.....				25	0	0	350	0
De Clermont & Donner.....				1	1	0	7	6
De Clermont, P. E.....				2	2	0	18	8
De Groot, M.....	1	1	0				2	2
De Little, E. F.....				1	1	0	5	5
Deighton's Patent Flue & Tube Co., Ltd.....							5	5
Deinhard & Co.....	1	1	0				30	0
Deinloten Co-op. Society.....				10	0		18	18
de Krogh, Madame.....							2	0
Delaney, G. C.....							2	1
De la Rue, Sir Ernest.....				10	0	0	20	0
De la Salle, Charles R. J.P.....				5	0	0	30	0
Delay, Miss L.....	2	2	0	1	1	0	2	2
<i>Carried forward</i> .....	£ 2,073	17	2	5,785	3	2	5	4

	Annual Subscriptions.			Donations during 1925.			Previous Contributions.		
	£	s.	d.	£	s.	d.	£	s.	d.
<i>Brought forward</i> .....	2,073	17	2	5,785	3	2			
Delbanco & Co., Ltd.....							34	4	0
Dell, Mrs. H. E.....							6	2	0
Delmar Charitable Trust, per Kerly, Sons & Karuth.....	10	10	0				319	0	0
Delmege, E. T.....							40	0	0
Delmege, Mrs. J. M.....				10	0		3	0	0
Delta Metal Co.....	2	2	0				93	1	0
Dempsey, Miss.....				1	1	0	3	3	0
Dempster, John.....	1	1	0				5	5	0
Denaby Shipping & Commercial Co., Ltd.							44	2	0
Denby, S. S.....				1	1	0	12	1	6
Denham, Miss F.....				2	6		4	0	6
Denholm, Pond & Co.....							2	2	0
Denison-Pender, Sir John, G.B.E., K.C.M.G.							35	15	0
Dennis, W. G. & Co.....				2	2	0	6	6	0
Denny, Chas.....				2	2	0	2	2	0
Denny, W. & Bros.....	5	0	0				889	0	0
Denny & Co.....							90	6	0
Denny, F. A. & E. H. M.....							400	0	0
Denny, Mott & Dickson, Ltd.....	2	2	0				33	12	6
Dennystoun Forge Co.....				1	1	0	18	18	0
Dens, L. & Co.....							34	3	0
Denson, E. & Co.....							4	4	0
Dent & Co.....	1	1	0				34	2	0
Denver Rockdrill & Machinery Co., Ltd.							3	3	0
de Pass, Charles.....				1	0	0	10	6	0
de Pass, E. A. & Co.....				2	2	0	35	10	0
de Pass, Miss M.....							6	12	6
de Pass, Mrs. Alfred.....							5	1	0
de Pass, Mrs. E. A.....				1	1	0	15	8	0
de Pass, Miss P.....				10	0				
de Pomeroy, Mrs. Edward.....				1	1	0	4	4	0
Deppe Armament Co.....							85	10	0
Deptford Labour Club and Trades Hall...							14	17	0
Derby Co-op. Provident Soc., Ltd. ....				2	2	0	24	3	6
de Robeck, Admiral of the Fleet Sir John M., Bt., G.C.B., G.C.M.G., G.C.V.O.....				1	0	0			
de Rougemont, C. I.....	1	1	0				37	16	0
de Rougemont, The Misses.....							5	0	0
Deringer, John P.....							2	0	0
Derwent, The Rt. Hon. Lord.....				5	0	0	20	0	0
de Sauemarez, Fredk.....				1	1	0	5	5	0
Dessen, Fred & Co.....	1	1	0				16	16	0
Devenish, Mrs.....				5	0		2	15	0
Devitt & Moore.....				3	3	0	140	19	0
Ships' Collections.....							976	16	9
Deviturai Rubber & Tea Estates Co., Ltd.							36	15	0
Devizes Co-op. Society, Ltd.....							1	1	0
Dewar, John & Sons, Ltd.....				10	10	0	100	0	0
Dewick, A.....	1	1	0	5	5	0	56	14	0
Dewick, Miss A.....	1	1	0				25	4	0
Dewrance, Sir John, K.B.E.....	5	5	0				42	0	0
Dewsnap, James, Ltd.....							6	6	0
Dexine, Ltd.....				1	1	0	5	15	0
Diamond Blower Co., Ltd.....							31	0	0
Diamond Fibre Co., Ltd.....							47	2	0
Diamond Lubricating Co.....				1	1	0	14	4	0
Dibb, S.....							2	10	0
Dick, Mrs. St. John.....							2	1	0
Diek, W. B. & Co., Ltd.....	1	1	0				18	18	0
Dick, Wm.....							6	4	0
Dicker, Mrs.....				10	0		2	1	0
Dickinson, Arthur J., Ltd.....							1	1	0
Dickinson, E. M., Ltd.....				1	1	0	4	4	0
Dickinson, Misses.....							2	2	0
Dickson, Anderson & Co., Ltd.....	2	2	0				12	12	0
Dickson, George.....				1	1	0	10	10	0
Dickson, Mrs. James.....									
Diggle, W. N.....				3	0	0	5	0	0
Dilke, Sir Fisher W., Bt.....							5	5	0
<i>Carried forward</i> .....	£ 2,108	5	2	5,834	16	8			



	Annual Subscriptions.			Donations during 1925.			Previous Contributors.		
	£	s.	d.	£	s.	d.	£	s.	d.
<i>Brought forward</i> .....	2,108	5	2	5,834	16	8			
Dimitreno & Co.....				1	0	0	3	0	0
Dineley, Miss.....				1	1	0	3	3	0
Dinn, A. G.....							6	6	0
Dinwiddy, Thomas, F.R.I.B.A., F.S.A.....	2	2	0				27	6	0
Dipnall, Miss M. C.....				2	6				
Direct Supply Aerated Waters Co.....	1	1	0				6	6	0
Diss Co-operative Society, Ltd.....				10	6		1	11	6
Dix, Miss D.....							2	10	0
Dixon, Col. J. E.....	1	1	0				11	5	0
Dixon, Eng. Vice-Adml. Sir R. B., K.C.B.				1	1	0			
Dixon, Miss I. R.....				1	1	0	4	4	0
Dixon, Mrs. Henry.....							22	2	0
Dixon, Mrs. Percy.....	2	0	0				27	2	0
Dixon, S. & Son.....							11	1	0
Dixon, The Misses.....				15	0		5	0	0
Djasinga Rubber & Produce Co., Ltd....	1	1	0				1	1	0
Dobbing, Mrs. ....	5	5	0				131	15	0
Dobbs Bros., Ltd.....							17	12	0
Dobie, George & Son.....							6	6	0
Dobson, Miss.....	1	1	0				19	15	0
Dobson & Crowther, Ltd.....					5	0	10	15	0
Docker, Miss.....					5	0	1	10	0
Dodd, Mrs.....				2	0	0	19	0	0
Dodds, G. ....H.L.G.									
Dodman, A. G., D.S.C., R.N.R.....	2	2	0				23	3	0
Dodson, Mrs. ....							170	0	0
Dodwell & Co., Ltd.....	3	3	0				234	8	0
Doherty, Mrs.....		10	0				2	10	0
Doidg, J. & A.....				1	1	0	7	2	6
Doloswella Rubber & Tea Estates, Ltd.	1	1	0				1	1	0
Don, Miss R. K.....				1	0	0	9	0	0
Donald, Miss H. M.....					10	6	2	17	6
Donaldson Line, Ltd.....				50	0	0	110	4	0
Donnelly, Mrs.....							36	15	0
Donovan, Thos. W.....							1	1	0
Dorman, Long & Co., Ltd.....	5	5	0				121	0	0
Dorrien-Smith, Miss C.....				2	0	0	14	3	0
Dorrien-Smith, Miss G.....				2	2	0	23	2	0
Dorward, John C.....				1	0	0	3	0	0
Doubleday, R. E.....							10	10	0
Doughty, Lt.-Col. H.....				25	0	0	35	10	0
Douglas, James & Co.....							13	12	0
Douglas, John H. & Co.....							9	13	6
Douglas, Miss Helen.....							3	1	0
Douglas, Mrs. James.....				10	0	0	45	5	0
Douglas, P. H.....					10	6	2	12	6
Douglas, W. & Sons, Ltd.....				1	1	0	8	3	0
Douglas-Pennant, The Hon. Alice.....							18	0	0
Dove Bros., Ltd.....				2	2	0	13	13	0
Dover, A. E.....				1	0	5			
Dover Harbour Board.....				10	10	0			
Dover Navigation Co., Ltd.....				5	5	0	84	0	6
Dowdings, Ltd.....				5	5	0	15	15	0
Dowell, Wm. & Co.....	3	3	0				194	5	0
Dowland, W. ....				1	1	0	2	2	0
Downie, J. W.....							6	6	0
Downing, S. E.....	1	1	0				8	8	0
Downshire, The Most Hon. Marquis of...	1	0	0				5	0	0
Doyle, James A.....		10	0				9	12	6
D'Oyly, Mrs. G.....	1	1	0				4	4	0
Drabble, F. H. & Sons, Ltd.....				1	1	0	7	7	0
Drage, Geoffrey, M.A. ....H.L.G.	1	1	0				11	11	0
Drake, E. J.....									
Drake, Miss Maude.....							31	10	0
Draper, Miss A.....					2	6	18	0	
Draper, Miss J. E.....							13	6	
Drapers' Company.....							402	0	0
Dravery & General Imported Co. of New Zealand, Ltd.....							12	2	0
Dray, Mrs. Ernest.....				2	0	0			
<i>Carried forward</i> .....	£ 2,141	13	2	5,965	9	7			



	Annual Subscriptions.			Donations during 1925.			Previous Contributors.		
	£	s.	d.	£	s.	d.	£	s.	d.
<i>Brought forward</i> .....	2,141	13	2	5,965	9	7			
Drayson, A. W.....							30	5	0
Drew, A. H.....							3	3	0
Drew Mrs. and Mrs. Godfrey.....				1	0	0	13	0	0
Drew, Mrs.....							6	15	0
Drew Miss B.....				10	0		1	10	0
Drewry, Mrs. Stewart.....				1	0	0	7	15	0
Dreyfus & Co., Ltd.....				2	2	0	30	4	0
Dreyfus, Louis & Co.....							40	0	0
Drighlington Co-op. Society.....							11	1	0
Dring & Fage.....								10	0
Drower, J. E.....				3	3	0	7	7	0
Druce, Miss E. C.....							190	0	0
Drumm, Mrs.....							8	0	0
Drummond & Co.....							462	0	0
Drummond, Capt. Charles, R.N.R.....	1	1	0				3	3	0
Drummond, Miss E.....							11	2	0
Drummond, Miss.....				5	0		2	0	0
Drummond, Mrs..... <i>H.L.G.</i>							4	3	0
Drury-Lowe, Vice-Adml. Sidney R., C.M.G.				1	1	0	1	0	0
Drysdale, Mrs. George A.....	1	1	0				16	5	0
Du Buisson, A. E.....	1	1	0				8	8	0
Duchemin, H.....							8	0	0
Ducket, Mrs.....	1	1	0				5	11	0
Duckham, A.....	2	2	0				35	14	0
Duckworth & Eddleston.....							18	18	0
Duckworth, Miss.....							16	10	0
Du Croz, A.....	2	2	0				11	6	0
Dudgeon, The Misses A. M. and B. O....				1	0	0	4	2	0
Dudgeon, W. Le Geyt.....	1	1	0				6	6	0
Dudley, Mrs.....				5	0		1	16	0
Duff, Miss Helen.....	1	1	0				4	4	0
Duff, Mrs. Alexander.....	1	0	0				7	0	0
Duff, Wm. & Son, Ltd.....							12	12	0
Dufferin and Ava, The Dowager Marchioness of.....							7	2	0
Duffield, H..... <i>H.L.G.</i>									
Dugard, Herbert A.....				5	5	0	21	0	0
Du Gué, Mrs.....							6	3	0
Duguid, Miss I. G.....				1	1	0	10	10	0
Duke, David.....				1	0	0	24	0	0
Duke, Roger.....							2	2	0
Dunbar-Munro, Mrs.....				1	1	0	2	2	0
Duncan, A. G.....							8	8	0
Duncan, John.....							12	0	0
Duncan, Mrs.....				3	0		2	0	0
Duncan, Mrs.....	2	2	0				15	15	0
Duncan, Sir James.....				5	0	0			
Duncan, W.....				2	2	0	2	2	0
Duncanson, T. J. G.....	2	2	0				62	12	0
Duncombe, Miss Caroline A.....	10	0					5	0	0
Dundas, Mrs.....				1	0	0	6	10	0
Dundee Harbour Trustees.....							216	5	0
Dundee, Perth and London Shipping Co.	2	2	0				276	3	0
Dunkels, Mrs.....				2	2	0	28	2	0
Dunkelsbuhler, A. & Co.....	1	1	0				105	17	0
Dunkin, Mrs.....	1	1	0				8	8	0
Dunlop, Miss A. A.....	5	0	0				26	0	0
Dunlop, Thos. & Sons.....							452	0	0
Dunn F.....							1	11	0
Dunn, Mrs. H.....							12	2	0
Dunn, W. & Co., Ltd.....				10	0	0	227	10	0
Dunne, Lt.-Col. E. M. (Tilbury).....							23	0	0
Dunraven, The Rt. Hon. The Earl of, K.P. ....				1	1	0			
Durham Equit. Co-op. & Ind. Society...	10	6					3	3	0
Durham, Rt. Hon. the Earl of, K.G., G.C.V.O.	5	0	0				135	15	0
Durning-Lawrence, Lady.....				3	0	0	70	0	0
Durnell, Percy D.....				1	0	0	2	1	0
Dusan Durian Rubber Estate, Ltd.....				10	0	0			
Dutch Church, Austin Friars.....	2	2	0				16	16	0
<i>Carried forward</i> .....	£ 2,174	13	8	6,019	10	7			



	Annual Subscriptions.			Donations during 1925.			Previous Contributions.		
	£	s.	d.	£	s.	d.	£	s.	d.
<i>Brought forward</i> .....	2,174	13	8	6,019	10	7			
Dutfield, H. & G.....							24	3	0
Duveen, J. H.....							15	15	0
Du-Plat-Taylor, Major M. (Tilbury).....				1	1	0			
Dyer & Dyer.....	2	2	0				77	14	0
Dyer, A. T. & Co., Ltd.....							13	3	0
Dyers' Company.....							95	11	0
Dyke, Col. E. H.....				1	0	0	5	0	0
Dymock, R. G. V., B.A.....							12	10	6
Dyson, Thomas & Sons.....							6	6	0
Dyson, W. F. .... <i>H.L.G.</i>									
Dyster, Nalder & Co.....	10	10	0				73	10	0
E. & S. Co-operative Wholesale Society, Ltd. ....	10	10	0				378	0	0
Eagle Oil Transport Co., Ltd.....	26	5	0				1,210	0	0
Ditto, Capt. R. P. Robinson, S.S. "San Edwardo," Ships' Collection.....							9	17	0
Eagle Range and Grate Co.....				2	10	0	27	10	0
Eagle, Star & British Dominions Co., Ltd.							1	1	0
Eames, E.....							2	2	0
Eardley-Wilmot, Rear-Adml. Sir S.....							10	4	0
Earle, Mrs.....				10	0		2	1	0
Earle, Mrs. F. W.....				5	0	0	14	0	0
Earle, G. H.....				2	2	0	5	5	0
Earle, T. F.....	1	1	0				7	7	0
Earle's Shipbuilding & Engineering Co., Ltd. ....							66	3	0
Earp, C. H.....				5	0	0	30	0	0
East Cleveland Co-operative Soc., Ltd.							17	0	0
East Coast S.S. Ins. Association.....	10	6					2	2	0
East Coast Steamship Co., Ltd.....				1	1	0	5	15	6
East Ham "Palace" Entertainment.....				594	6	0	6,749	11	6
East India & Ceylon Tea Co., Ltd.....				5	5	0			
East India Coal Co., Ltd.....							47	5	0
East, Miss A.....				10	0		5	0	0
East, W.....							2	11	0
Easterbrook, Allcard & Co., Ltd.....				2	2	0	17	17	0
Eastern Bank, Ltd.....				10	10	0	31	10	0
Eastern Export Co.....							2	2	0
Eastern Telegraph Co., Ltd.....	10	10	0				1,135	7	0
Eastern Trading Co. (China).....				5	5	0	35	5	0
Eastmans, Ltd.....				1	1	0	16	16	0
Eastwood, The Hon. Mrs.....							3	1	0
Eastwoods, Ltd.....				1	1	0	5	5	0
Ebenéstos Manufacturing Co.....							6	6	0
Eccles, Thomas & Richard.....							20	0	0
Echalaz, Mrs.....	5	0	0				35	0	0
Eddison, Robt.....							16	6	0
Eden, A. J..... <i>H.L.G.</i>									
Eden, Sir Timothy, Bt.....							11	0	0
Ederapollia Tea Co. of Ceylon, Ltd.....	1	1	0				1	1	0
Edgar, Charles L.....							1	16	3
Edleston, Wm., Ltd.....							3	0	0
Edlin, Mrs. E. F.....				10	0		1	5	0
Edmeston, A. & Sons, Ltd.....							4	4	0
Edmonds, Wm., Junior & Co.....	2	2	0				17	17	0
Edmondson, Miss M.....	1	0	0				6	0	0
Edwards, Arthur E.E.....				1	1	0	2	2	0
Edwards & Co., Ltd.....	2	2	0				30	9	6
Edwards C. J.....				1	1	0	11	11	0
Edwards, Edwin.....				1	1	0	5	5	0
Edwards, George W.....				2	2	0	13	13	0
Edwards, Lady.....				1	0	0	2	2	0
Edwards, Major B. M.....				1	0	0	1	1	0
Edwards, Mrs. Stafford.....							19	6	
Edwards-Jones, G. M.....	1	1	0				7	7	0
Edwards, Rear-Adml. John Douglas, C.B.	1	1	0				2	2	0
Egerton, Adml. Sir G. Le C., K.C.B.....	1	1	0				11	11	0
Egerton, Capt. Philip, C.B.E., R.N.....				1	0	0			
Egerton, Miss Dorothy C., O.B.E.....	5	5	0				136	15	0
Egerton, Mrs.....				5	0		1	0	0
<i>Carried forward</i> .....	£ 2,255	15	2	6,666	14	7			



	Annual Subscriptions. £ s. d.	Donations during 1925. £ s. d.	Previous Contributors. £ s. d.
<i>Brought forward</i> .....	2,255 15 2	6,666 14 7	
Eggar, Forrester & Parker.....			14 14 0
Emmont, Lucy Countess of.....			4 9 0
Emminger, E. A.....			3 3 0
Emmann & Co.....		10 6	4 4 0
Emoart, N. F.....		5 0 0	20 0 0
Emmman & Co., Ltd.....			4 4 0
Elder, Dempster & Co., Ltd.....	10 10 0		315 10 0
Elder, Smith & Co., Ltd.....	5 5 0		61 15 0
Elders & Fyffes (see page 218).....			239 4 0
Electra House Telegraph Co.'s Hospital Fund..... <i>H.T.D.</i>		20 0 0	
Electro-Metals, Ltd.....			26 5 0
Elley's Stafford Brewery, Ltd.....		5 0 0	60 0 0
Ellias, J.....			3 15 0
Ellin, Mrs.....	10 0 0		85 0 0
Ellam, F.....	2 2 0		9 9 0
Ellerman, Sir John R., Bt., C.H.....			281 10 0
Ellerman & Bucknall S.S. Co., Ltd.....			125 5 0
Ellerman Lines.....			
Ditto, Ships' Collections.....	15 15 0		1,373 15 0
Capt. E. Ryder Large, D.S.O., O.B.E., R.N.R., "City of Harvard".....		37 7 6	200 10 7
Capt. J. J. Brown, "City of Mar- seilles" (Tilbury).....			5 0 0
Capt. Thomson, "City of Karachi" (Tilbury).....		4 0 0	
Capt. Oleson, "City of Sparta" (Tilbury).....		2 2 0	
Ellerman's Wilson Line, Ltd.....	15 15 0		1,581 10 0
Ellesmere & District Co-op.....			1 11 6
Ellin, Thomas R.....		1 0 0	12 0 0
Ellingham, J. W.....			4 4 0
Elliott Bros. (London), Ltd.....			10 0 0
Elliott, D. S.....		10 6	2 2 0
Ellis, A. F. G.....			1 0 0
Ellis, B. W.....	1 1 0		2 2 0
Ellis, C. E.....		2 0 0	25 2 10
Ellis, C. J. A.....	1 1 0		7 4 0
Ellis G. H..... <i>H.L.G.</i>			
Ellis H. D., J.P.....		2 0 0	6 1 0
Ellis, Major A. H.....		5 0 0	10 0 0
Ellis, Mrs. C. J.....	1 1 0		15 2 6
Ellis, Miss.....		2 6	2 0 0
Ellis, Miss B.....			11 0 0
Ellis, R.....			7 0 0
Ellis, The Misses.....		10 0	5 10 0
Ellis, Thomas.....	2 2 0		2 2 0
Ellison, G.....		5 0 0	15 10 0
Ellison, Mrs.....		2 6	1 1 0
Ellison, The Misses.....	10 0		7 0 0
Elswick Steamship Co., Ltd.....			104 4 0
Elton, C. J.....		1 0 0	39 3 0
Elton, Capt. G. R.....			9 0 0
Elveden, The Viscount, C.B., C.M.G.....	2 0 0		32 0 0
Elvey, Robt. V.....		1 1 0	4 2 0
Elwes, The Ven. Chancellor.....	1 1 0		1 1 0
Emerson, Sir William, F.R.I.B.A.....			5 5 0
Emmett, Mrs. Robert.....	5 0 0		40 0 0
Emmons, Mrs. Hamilton.....			12 12 0
Empire Kinema (West Ham), Ltd.....		5 0 0	15 5 0
Empire Paper Mills (1922), Ltd.....	5 5 0		31 10 0
Empire Typewriter Co., Ltd.....			4 4 0
Empson, Miss E. M.....			3 3 0
Endean, C.....	1 1 0		18 6 0
Enfield Highway Co-op. Soc., Ltd.....			4 4 0
England, Mrs. A.....	2 0 0		13 1 0
Ditto (Tilbury).....		10 0	
Engleheart, Mrs. M.B.E.....	1 1 0		4 4 0
English Fustian Manufacturing Co.....			68 5 0
English, Miss K. M.....		2 0	17 6
<i>Carried forward</i> .....	£ 2,338 5 2	6,764 13 1	



	Annual Subscriptions. £ s. d.	Donations during 1925. £ s. d.	Previous Contributns. £ s. d.
<i>Brought forward.....</i>	2,338 5 2	6,764 13 1	
English Margarine Works.....			11 11 0
English, Scottish & Australian Bank, Ltd.		26 5 0	157 10 0
English Sewing Cotton Co., Ltd.....		10 10 0	227 10 0
Enthoven, F. V.....			7 2 0
Entwistle & Kenyon, Ltd.....	1 1 0		10 10 0
Erhard, S. & Son.....		1 1 0	10 8 0
Erith, H. G.....		1 1 0	6 6 0
Erlangers .....	7 0 0		70 0 0
Erskine, Adml. Seymour, C.B.....	1 1 0		15 15 0
Erskine, Mrs. ....			48 0 0
Ervine, W. J.....			8 5 0
Escombe, Capt. Wm. Malcolm, D.S.O....	1 1 0		2 2 0
Escombe, McGrath & Co.....	6 6 0		355 15 0
Escombe, Miss Mary.....	2 2 0		3 3 0
Espir, Fernand.....		10 6	1 11 6
Essex County Constabulary <i>versus</i> P.L.A. Police, per Supt. A. C. Cowell (Tilbury) .....		337 6 7	323 9 9
Etienne & Cie.....		5 0	3 18 0
Eton College, Room 24, per Rev. G. Channon .....		1 1 0	6 6 0
Eumorfopoulos, N.....		1 0 0	7 0 0
Euphrates and Tigris S.N. Co., Ltd.....			267 2 0
European Gas Co., Ltd.....	5 5 0		21 0 0
Evan-Thomas, Mrs.....			2 0 0
Evans Col. W.....			10 0 0
Evans, D. D.....		1 1 0	1 1 0
Evans, D. H. & Co., Ltd.....	1 1 0		7 7 0
Evans-Edwards, E.....			3 3 0
Evans, Miss E. J.....	1 1 0		12 10 0
Evans, Mrs.....			6 0 0
Evans, Mrs. B. S.....		5 0	2 10 0
Evans, Mrs. W.....			90 0 0
Evans & Reid, Ltd.....			3 3 0
Evans, Mrs. Richardson.....	2 2 0		20 10 0
Evans, Thomas.....			1 1 0
Evelyn, W. J. (Trustees for the will of the late).....	2 2 0		33 12 0
Everard, Capt. J. G. C., R.N.....		10 0	3 2 0
Everard, E. F. T. & Sons, Ltd.....			7 7 0
Everard, Miss E. M.....		2 0 0	7 0 0
Evered & Co., Ltd.....			7 7 0
Everett, Major R. M..... <i>H.L.G.</i>			
Every, John.....		5 0	1 11 0
Ewing, H. Crum.....	2 0 0		14 0 0
Ewing, J. A. & Co., Ltd.....		1 1 0	
Excelsior Boot & Shoe Manufacturing Co.			2 12 6
Excess Insurance Co.....	5 5 0		199 15 0
Ex-Lands (Nigeria), Ltd.....		5 5 0	21 0 0
Extract Wool and Merino Co.....			35 5 0
Eykyn, Mrs. and Mr. Roberts.....		3 6	1 1 6
Eyre, Adml. F. G.....		1 1 0	23 8 0
Eyre, Mrs. ....			2 5 6
Eyres, Adml. C. J., D.S.O.....		2 0 0	
Eyres, Wm. & Sons.....			2 2 0
Faber, August & Co.....			7 7 0
Faber, Hubert L.....	5 5 0		84 0 0
Faber, Lieut.-Col. Walter Vavasour.....			1 0 0
Faber, Rev. E. A.....	1 1 0		16 6 0
Faber, W. ....	1 1 0		13 13 0
Fagelund, Thos..... <i>H.L.G.</i>	5 5 0		42 0 0
Fair, H. R.....			
Fair, Mrs. Arthur E. B.....	1 1 0		22 1 0
Fairchild, Bros. & Foster.....			8 0 0
Fairclough, Dodd & Jones.....			16 6 0
Fairclough, T. M. & Sons.....			80 12 0
Fairley, Mrs.....			2 0 0
Falconer, Miss.....			7 2 0
Falk, L. D.....		10 6	2 2 0
<i>Carried forward.....</i>	£ 2,389 5 2	7,157 15 2	



	Annual Subscriptions.			Donations during 1925.			Previous Contributions.		
	£	s.	d.	£	s.	d.	£	s.	d.
<i>Brought forward</i> .....	2,389	5	2	7,157	15	2			
alk, P. & Co., Ltd.....				1	1	0	8	8	0
alkner, Herbert, Ltd.....							3	13	6
anghanel, P. & Co., Ltd.....				1	1	0	8	8	0
anshaw, Miss A.....				3	0	0	20	0	0
anshawe, Admiral-of-the-Fleet Sir Arthur D., G.C.B., G.C.V.O.....	1	0	0				22	0	0
anshawe, Rear-Adml. Basil H., C.B.E.	1	0	0				2	2	0
anti Consolidated Mines, Ltd.....				21	0	0	52	10	0
arebrother, Mrs. K.....				1	1	0	5	2	6
arie, Col. G.....				1	0	0	3	0	0
aringdon, Rt. Hon. Lord C. H.....	2	2	0				154	12	0
arman, Walter.....							7	2	0
arman, Miss.....	1	1	0				56	13	0
arnan, Miss A.....				10	6		4	0	6
arquhar, Adml. Sir A. M., K.C.B., C.V.O.							21	11	0
arquhar, Alfred.....							15	5	0
arquharson, Lt.-Col. David L. Wilson...				2	2	0	5	0	0
arrington, Mrs. C. A.....							1	10	0
ath & Co.....							31	10	0
aulder, Miss.....	2	2	0	2	2	0	12	11	0
aulkner, Mrs.....	2	2	0				35	14	0
awcett, Mrs. C.....				1	1	0	8	3	0
awkes, Adml. Sir Wilmot H., G.C.B., K.C.V.O.....				1	0	0	1	0	0
earnley & Eger							14	8	0
Capt. Spooner, S.S. "Asturias".....							6	1	0
earnley, Mrs.....							7	7	0
eaether, H.....				1	1	0	4	2	0
eddon, Frank.....							155	8	0
ederal Steam Navigation Co., Ltd.....	2	2	0				23	2	0
ederated Selangor Rubber Co., Ltd.				2	2	0	10	4	0
eeham, Miss.....							1	0	0
eilden, Capt. R. B.....							5	0	0
eilden, Col. H. R.....	1	0	0						
eirnwall, J. S..... <i>H.T.D.</i>				5	0	0			
ell, Lady.....				1	0	0	50	0	0
ell, R. W.....							2	16	6
enn, Mrs. J. A.....							3	10	6
enn, S.....				1	0	0	10	6	
enwick-Fenwick, Mrs.....							26	6	0
enwick, J.....				1	1	0	14	14	0
enwick, Miss S. R.....	2	0	0				21	0	0
enwick, Mrs.....				1	1	0	4	3	0
enwick, W. H.....				2	2	0			
ereday & Sons.....				1	1	0	3	3	0
ergushill Co-op. Society, Ltd.....							1	1	0
erguson, A. K.....							1	4	0
ergusson, Vice-Adml. Sir James, K.C.B. K.C.M.G.....	1	1	0				11	11	0
ergusson Bros., Ltd.....	5	0	0				60	0	0
ergusson, Mrs. John.....	1	1	0				11	4	0
euherheed, Wearne & Co., Ltd.....	1	1	0				37	16	0
euherheed, Mrs. Ferdinand.....							2	2	0
fennell, Major R.W.....				10	0	0	5	5	0
fouks, Miss.....							2	0	0
field, Adml. Sir A. Mostyn, K.C.B., F.R.S.				1	0	0	8	0	0
field, D.....						5	0		
field, Edwin & Sons.....							7	7	0
field, G. E.....				1	1	0	1	11	6
field, Mrs.....				1	10	6	3	10	6
field, Mrs.....	1	0	0				6	10	0
field, Mrs. G. M.....				2	0	0	3	3	0
ielden, Mrs. E.....							15	0	0
ielder, Hickman & Co., Ltd. (Tilbury)							5	5	0
igg, Clifford H.....				5	0	0			
iggess, Mrs. Edgar.....	1	0	0				10	0	6
ilshill, J., Ltd.....							13	13	0
inch, Mrs. H. H.....							1	10	6
incken, A. C. & Co.....	2	2	0				13	13	0
indlay-Hamilton, Geo. D.....							7	0	0
<i>Carried forward</i> .....	£ 2,415	19	2	7,228	18	2			



	Annual Subscriptions.			Donations during 1925.			Previous Contributions.		
	£	s.	d.	£	s.	d.	£	s.	d.
<i>Brought forward</i> .....	2,415	19	2	7,228	18	2			
Findlay, James S.....	1	1	0				9	9	00
Findlay, Lady Charlotte.....				1	1	0	4	14	00
Findlay, Miss Jane L.....	1	1	0				26	9	00
Finedon Indus. Co-op. Soc., Ltd.....				10	6		2	12	00
Finedon Co-op. Boot Society.....				10	0		9	17	00
Finlay, James & Co., Ltd.....				10	0	0	180	0	00
Finney, Mrs. ....							4	0	00
Finney, Lady.....				2	2	0	2	2	00
Finn-Kelcey, H. F.....							3	3	00
Finzel, Berry & Co.....				1	1	0	5	5	00
Finzi Layman, J. A. & Co., Ltd.....				10	10	0	15	15	00
Firth, B. A.....				1	1	0	8	0	00
Firth, Mrs. C.....							2	5	00
Firth, T. F. & Sons, Ltd.....							12	12	00
Fischer, Aug. & Geo.....				1	1	0	10	9	00
Fisher, Adml. Sir F. W., K.C.V.O.....C.	1	1	0				25	15	00
Fisher, A. G. T., M.C., F.R.C.S.....				5	5	0			
Fisher, F. T.....							27	2	00
Fisher, Mrs. ....	1	1	0				17	17	00
Fisher, Mrs. Sharples.....							3	3	00
Fisher, Capt. T. P.....H.L.G.									
Fisher, Major R. E.....							10	0	00
Fisher - Renwick Manchester London Steamers, Ltd.....							16	16	00
Ditto, S.S. "Cairassier," Ship's Col- lection .....				1	18	0			
Fisher-Rowe, Mrs. ....	2	2	0				20	14	00
Fishers Wharves and Granaries, Ltd.....							13	13	00
Fishmongers' Company .....				52	10	0	659	0	00
Fison, Edward, Ltd.....				2	2	0	8	8	00
Fitch, E. P.....				2	0	0	3	0	00
Fitkin, Mrs. J. R.....				5	0		1	2	63
Fitt Bros. & Davies, Ltd.....							3	3	00
Fitton, Mrs. Hugh.....	2	0	0						
Fitzgerald, Lady.....	2	0	0				16	0	00
Fitzgerald, W. H. Wilson.....				1	1	0	6	0	00
Fitzmaurice, Right Hon. Lord.....	1	1	0				17	17	00
Fitzroy, Miss Laura M. E.....	2	2	0				32	16	00
FitzRoy, Sir Almeric, K.C.B., K.C.V.O....							4	0	00
Fitzwilliam, Earl, K.C.V.O., C.B.E., D.S.O.							13	0	00
Flack, Chandler & Co.....							4	4	00
Fladgate, Walter G.....							3	13	00
*Flavell & Churchill.....	2	2	0				65	2	00
Fleischl, P.....							5	5	00
Fleming & Ferguson, Ltd.....							20	0	00
Fleming, Mrs. John.....				1	0	0	1	0	00
Fleming, Robert.....	10	0	0				1,670	0	00
Fleming's Restaurant, Ltd.....				2	2	0	23	2	00
Flemming, Mrs. ....				2	2	0	6	4	00
Fletcher, Conway Grant.....				3	0	0	9	0	00
Fletcher, G. Hamilton.....							5	0	00
Fletcher, Lt.-Comdr. R., R.N.....	1	1	0						
Fletcher, R.....				1	1	0	8	8	00
Fletcher, Son & Fearnall, Ltd.....							46	0	00
Fleuss, H. A.....				1	1	0	8	8	00
Flint and Oakenholt Co-op. Society.....				10	6		1	1	00
Floris, J.....							4	2	00
Flower & Everett, Ltd.....							52	10	00
Flower, Mrs. R. A.....				10	0		2	10	00
Fogo, Mrs. Laurie.....				2	6		17	6	
Fook, Ny.....				1	1	0	7	7	00
Foot, Mrs.....	1	0	0				7	0	00
Foot, G. B.....							7	2	00
Footner, Miss M. C.....	1	0	0				14	10	00
Forbes, Abbott & Lennard, Ltd.....	1	1	0				50	7	00
Ford & Co.....							7	7	00
Ford, Miss.....	1	0	0				5	12	00
Ford, Mrs. J.....							6	4	00
Ford, Robert.....							10	0	00
Fordate, Miss M. H.....	10	0							
<i>Carried forward</i> .....	£ 2,447	2	2	7,336	5	8			



	Annual Subscriptions.			Donations during 1925.			Previous Contributions.		
	£	s.	d.	£	s.	d.	£	s.	d.
<i>Brought forward</i> .....	2,447	2	2	7,336	5	8			
Order, B. C.				2	2	0	16	12	0
Fore Street Warehouse Co.							60	10	0
Forestral Land, Timber & Rlys. Co., Ltd.	25	0	0				665	0	0
Forster, Mrs. Griffiths				1	0	0	5	5	0
Forster, Mrs. Hill				1	0	0	6	1	0
Foresters, A. V. (Tilbury)	1	1	0						
Forstyth, Mrs. Douglas	1	1	0				7	7	0
Fortescue, Mrs. F. M.							5	1	0
Forth & Clyde Ropery Co.				10	0		3	10	0
Fossett, Miss	1	1	0				2	2	0
Foster, Capt. Alwyn (donor of valuable Microscope to Pathological Dept.)							6	0	0
Foster, Capt. T. H., R.N.				2	2	0	21	2	0
Foster, Colonel Herbert A., J.P.	1	1	0				34	12	0
Foster, Herbert				3	3	0	8	8	0
Foster, M. B. & Sons, Ltd.				2	2	0	23	2	0
Foster, Major A. W.	1	1	0				3	2	0
Foster, Miss N.				3	3	0	2	2	0
Foster, Mrs. Bird	2	2	0				8	8	0
Foster, Mrs. M. M.							1	0	0
Foster, Richard, the late (executors of)				4	13	0	54	2	8
Fothergill, Samuel <i>H.L.G.</i>									
Foundation Co., Ltd.				5	5	0	5	5	0
Fowler, D. & J., Ltd.							7	6	0
Fowler, Mrs. W. H.				5	0	0	10	0	0
Fowler, S. G.							4	4	0
Fowlie, W.				2	2	0	7	7	0
Fox, A. Elliston							7	5	0
Fox, F. Douglas				1	0	0	12	12	0
Fox Film Co., Ltd.				10	0	0			
Fox, Mrs. Gerard	1	0	0				8	5	0
Fox, Mrs.					10	0	28	2	0
Foy, Mark, Ltd.				2	0	0	15	5	0
Frame & Co.				1	1	0	9	9	0
France, George F., M.A.	1	1	0				39	18	0
France, Miss Edith A.					5	0	1	2	6
France, W. Fenwick & Co., Ltd.							469	0	0
France-Hayhurst, Miss					5	0	1	0	0
Francis, F. & Sons							7	7	0
Francis, J. H.							17	17	0
Frank, S. W.				1	0	0	5	0	0
Frank, Sir Howard, Bt., K.C.B., K.B.E., C.S.I.							37	12	0
Frankau, Adolf & Co., Ltd.	1	1	0				22	1	0
Frankel & Henderson							15	0	0
Frankish, A. T.				2	2	0	9	7	0
Frankland, J. W.							1	0	0
Franklin, Charles							14	4	0
Franklin-Adams, J. <i>H.L.G.</i>							21	0	0
Frankling, G. F. (also Angas Home)	10	0					3	0	0
Frankling, Mrs.	1	1	0				3	2	0
Fraser, Arthur	2	2	0				17	17	0
Fraser, Duncan				1	1	0	4	14	0
Fraser, J. P. & Co.				1	1	0	7	7	0
Fraser, John & Son				5	0	0			
Fraser, Miss M. E.							4	2	0
Fraser, Mrs.				1	1	0	4	4	0
Fraser, Paul & Co.							4	4	0
Fraser & Chalmers (Employees' Hospital Fund)				2	2	0	5	5	10
Frazer & Co.	1	1	0				42	0	0
Freeman, A.							1	1	0
Freeman, Hardy & Willis, Ltd.				2	2	0	30	10	0
Freeman, Joseph, Sons & Co., Ltd.							3	3	0
Freeman, H. R.							4	10	0
Free Trade Wharf Co., Ltd.	1	1	0				12	12	0
Freemasons (for detailed list, see p. 201)	6	3	0	188	8	6	142	14	6
Fremantle, Admiral The Hon. Sir Edmund, G.C.B., C.M.G.	1	1	0				19	17	0
Fremlin Bros.	2	2	0				182	4	0
<i>Carried forward</i> .....	£ 2,497	12	2	7,587	6	2			



	Annual Subscriptions.			Donations during 1925.			Previous Contributors	
	£	s.	d.	£	s.	d.	£	s.
<i>Brought forward</i> .....	2,497	12	2	7,587	6	2		
Fremlin, Miss H.....	2	2	0				13	6
French, E. A.....				10	6		2	2
French, J. K.....							10	
Frenkel & Co.....							2	2
Freshwater, John & Co., Ltd.....							3	3
Freund, Willie.....				1	0	0	14	0
Friedlander, E.....	1	1	0				7	7
Froom, Sir Arthur H.....							71	0
Frost Bros., Ltd.....							15	15
Frost, Charles H.....				1	0	4		
Frost, Miss M.....							14	12
Fry, J. S. & Sons, Ltd.....							183	15
Fry, Sir William.....							2	1
Fry, John.....							5	5
Fryer, C.....				2	2	0	5	0
Fryer, Miss H.....	2	2	0				11	11
Fuchs, Nachum.....							3	13
Fuerst Bros.....				10	0		3	3
Fuhrmann, R.....							35	0
Fulcher, Major Arthur W.....							6	6
Fulford, Miss.....	1	0	0				3	0
Fuller, Ernest A.....				1	1	0	3	2
Fuller, Mrs.....	1	1	0				27	6
Fuller, Mrs. M. A.....				5	0		1	10
Fuller, Rear-Adml. C., C.B., C.M.G., D.S.O.....							1	1
Fullers, Ltd.....							78	15
Fullerton, Miss.....							1	0
Fulljames, Capt. Herbert F.....				1	1	0		
Furley, J. S.....				1	0	0	4	4
Furley, Miss Agnes.....							1	15
Furlong, H. F.....							3	3
Furlonger, W. (Sanatorium).....				2	2	0	4	4
Furneaux, John.....	1	1	0				9	9
Furness, the Rt. Hon. Jane, Lady.....							17	2
Furness, Withy & Co., Ltd.....	12	12	0				3,142	3
Fysh, P. O. & Co.....							2	2
Gabain, H. L.....							47	5
Gabriel, Miss.....							15	0
Gabriel, Miss C. F.....							1	10
Gabriel, Wade & English.....	2	2	0				16	16
Gadesden, A. W.....							4	0
Gage, Simon H.....				2	0	10	2	0
Gainsford, Miss M.....				1	0	0	9	6
Gainsford, W. D.....							5	0
Galbraith, Arthur C.....							28	2
Galbraith, G.....				1	0	0	5	1
Galbraith, Pembroke & Co.....							56	10
Galbraith, William.....				1	0	0	5	0
Gale, Ronald & Co.....				3	3	0	5	0
Gallally, Miss Rita.....				3	0	0	16	0
Gallehawk, H. C..... <i>H.L.G.</i>								
Gallenkamp, A.....	2	2	0				38	14
Galloway, Col. Frank.....				5	0	0	30	0
Galloway, J. & Co., Ltd.....							12	12
Galpin, John, Ltd.....							16	16
Galsworthy, M. H.....	1	1	0				6	6
Galt, James.....							5	5
Gamble, Adml. E. H., C.B.....							2	2
Gamble, Mrs. E.....	2	2	0				11	5
Gandy, Miss F.....	3	3	0				23	2
Gann & Brown, Ltd.....							5	0
Garcia & Co.....				2	2	0		
Gardiner, C. L. W.....	1	1	0				66	16
Gardiner, Sir Frederick C., K.B.E.....	5	0	0				135	0
Gardiner, Henry John.....				5	5	0	96	12
Gardiner, J. A.....	1	1	0				22	1
Gardiner, John.....				1	1	0	5	0
Gardiner, Mrs.....	1	0	0				11	0
Gardiner, Mrs. J. E.....							13	8
<i>Carried forward</i> .....	£ 2,537	3	2	7,622	9	10		



	Annual Subscriptions.			Donations during 1925.			Previous Contributions.		
	£	s.	d.	£	s.	d.	£	s.	d.
<i>Brought forward</i> .....	2,537	3	2	7,622	9	10			
ardiner, W. & Co., Ltd.....	2	2	0				19	14	0
ardiner, W. Chetwynd.....				10	6		3	12	6
ardiner, W. G.....				5	0	0	130	0	0
ardner, Austen.....				1	1	0	7	7	0
ardner, C. S.....				10	0		2	1	0
ardner, Mrs. George.....				1	0	0	5	13	0
ardner, Mrs.....							6	5	0
ardner, Mrs.....							24	4	0
ardner, Mrs. W. H.....				10	0		4	3	6
ardner, Robert Mountain & Co., Ltd...				2	2	0	123	18	0
ardner, Robert Dunn.....				10	0		2	10	6
arland & Roger, Ltd.....							5	5	0
arnett, James.....							14	0	0
arnham, J. B. & Sons.....				1	1	0	4	4	0
arrard, Mr. and Mrs. Norton B.....				1	1	0	6	6	0
arrett, H. C.....	1	1	0				12	12	0
arrod, Mrs.....							2	14	6
arvagh, Lady.....				1	0	0	2	0	0
ascoigne, Col. F. R. T. Trench, D.S.O...	1	0	0				16	0	0
ascoyne, G. & Co.....							8	8	0
Gaselee & Sons.....				2	2	0	29	3	0
askell, John S.....				2	2	0	11	5	0
askell, Miss Winifred C.....				1	0	0	7	0	0
askell, Miss E.....							6	5	0
askell, Mrs.....				1	0	0	4	3	0
askell, Surg.-Rear-Adml. A. G., C.B., O.B.E., F.R.C.S.....				1	0	0			
Gas Light & Coke Co.....	42	0	0				855	15	0
aston, R. L..... <i>H.L.G.</i>							2	2	0
auld, R.....							1	10	0
ay, Miss.....							1	0	0
feard, Miss.....							2	0	0
fearey, The Misses.....				10	0		3	0	0
feary, Sir William, Bt.....							15	13	0
feddes, Mrs.....	1	1	0				39	18	0
ee, Charles & Co.....	1	1	0				43	0	0
elder-Somervell, F., J.P.....	1	0	0				468	5	0
ellatly, Hankey & Co.....	1	1	0				13	0	0
ellatly, Miss L. N.....				1	0	0	5	4	0
emmell, C. J.....				1	1	0	16	10	0
emmell, James.....							14	14	0
emmell, John.....				2	2	0	40	9	0
eneral Electric Co., Ltd.....	1	1	0				5	5	0
eneral Iron Foundry Co.....							3	13	6
eneral Refractories Co., Ltd.....	10	6					1,589	5	0
eneral Steam Navigation Co., Ltd....	10	10	0				11	6	0
eohegan, Miss F. A. ....				1	0	0	3	0	0
eorge, J. P.....							29	8	0
eorge, Mrs. E. H.....	1	1	0				8	1	0
erard, F. H.....	1	0	0				35	0	0
erhard & Hay, Ltd.....				1	1	0	12	12	0
erman, H. ....	1	1	0				4	14	6
erman, John .....				1	1	0	1	1	0
errish, Ames & Simpkins, Ltd.....				2	2	0	18	18	0
estetner, D.....									
ething, S. .... <i>H.L.G.</i>							14	0	0
ibb, M. C.....	1	1	0				8	0	0
ibb, Mrs.....				2	6		17	0	0
ibbings, Harrison & Co., Ltd.....							7	0	0
ibbons, Mrs. C. K.....				1	0	0	9	8	0
ibbons, P. F.....				2	2	0	617	0	0
ibbs, Antony & Sons.....	10	10	0				43	1	0
ibbs & Son, Ltd.....							59	9	0
ibbs, Col. G. R.....				2	0	0	20	0	0
ibbs, H. Martin.....							5	0	0
ibbs Hon. Edith.....							2	2	0
ibbs, Repton.....							1	0	0
ibbs, A. J.....									
iblin, Rev. J. M.....				10	6		3	13	6
iblett, Mrs.....				10	6				
<i>Carried forward</i> .....	£ 2,614	3	8	7,660	1	10			



	Annual Subscriptions.			Donations during 1925.			Previous Contributions	
	£	s.	d.	£	s.	d.	£	s.
<i>Brought forward</i> .....	2,614	3	8	7,660	1	10		
Gibson, Alexander .....				10	0		8	2
Gibson, C. L. ....	5	0	0				22	2
Gibson-Craig, Lady .....				1	0	0	8	0
Gibson, Miss G. M. ....	3	3	0				38	2
Gibson, Mrs. Herbert .....	2	2	0				2	2
Gibson, Mrs. ....				1	0	0	6	10
Gibson, W. ....							6	0
Gibson, W. G. ....	1	0	0				7	0
Gilbert, Kempton & Co. ....							10	10
Gilbert, Miss M. ....				2	6		1	10
Gilbert, Mrs. ....							1	10
Gilbert-Carter, Sir Gilbert, K.C.M.G., R.N.	1	1	0					
Gilbertson, Miss. ....							1	10
Gilbey, W. & A. ....				5	5	0	131	15
Giles, H. A. ....							1	10
Giles, Sir C. Tyrrell, K.C. ....				1	1	0	5	0
Giles, The Misses. ....	2	2	0				18	18
Gill, Miss A. ....				2	6			12
Gillespie, A. .... <i>H.L.G.</i>								
Gillespie, W. W. ....				5	0	0	50	0
Gillett, Miss G. L. ....				2	6		1	10
Gillie, G. T. & Co. ....							1	1
Gilligan, W. A. ....	2	2	0				25	4
Gillilan, W. ....							7	2
Gilmore, Mrs. ....	1	1	0				12	12
Girolitto, P. ....				1	1	0	9	9
Girdwood, William. ....	1	1	0				10	10
Gisby, Miss. ....				1	1	0	11	5
Gladstone, Hon. Mrs. W. H. ....				2	2	0	20	10
Gladstone, H. N. ....				10	0	0	90	0
Glaeser, E. ....				1	1	0	3	3
Glaholm & Robson, Ltd. ....							12	12
Glasgow, Capt. the Earl of, D.S.O., R.N.	1	1	0				20	9
Glasier, Mrs. ....				1	1	0	5	5
Glass, D. J. C. ....				5	0	0	45	0
Glass, F. ....							3	0
Glass, Houghton & Castleford Collieries (1924), Ltd. ....							41	10
Glass Mrs. ....				2	2	0	3	3
Glass, Wm. ....							4	4
Glasse, Charles H., J.P. ....							2	1
Gledhill, G. H. & Sons, Ltd. ....				1	1	0	4	14
Gledstones, F. G. ....				1	1	0	30	6
Glen Athletic Sports Club. ....							1	1
Glenbuck Co-operative Society. ....				10	0		10	
Glen-Coates, A. H. ....				5	0	0	5	0
Glen Line, Ltd. (McGregor, Gow & Co.)	10	10	0				327	0
Ditto, Ships' Collections							190	13
Capt. Angier, S.S. "Glen Amoy"...							4	9
Capt. W. T. Ings, S.S. "Glen Sanda"							2	17
Glen, Mr. & Mrs. James. ....							3	3
Glenister Road L.C.C. School (Boys)...							2	15
Glennie, C. J. ....							15	10
Glennie, G. C. ....				1	1	0	4	4
Glenshaw, Ernest. ....							14	14
Glian, Mrs. ....							4	0
Glossop, Rear-Adml. John C. T., C.B. ....							5	0
Glossop, Mrs. G. ....	1	0	0				29	5
Glover, Miss A. ....	1	1	0				28	7
Glover, Miss A. B. ....	2	2	0				16	16
Glover Bros. ....	5	5	0				425	10
Glover, J. Howard. ....				10	0	0	90	0
Glover, Sir Ernest, Bt. ....				5	0	0	50	0
Glover, Mrs. ....				10	0			
Glover, Mr. and Mrs. Samuel. ....							2	1
Glover, W. ....	1	1	0				34	13
Glover, W. F. H. ....				2	0	0		
Glyn, Mrs. Carr. ....							3	2
Goddard, Mrs. Philip. ....	1	1	0				11	16
Godfrey, Dr. Frank. .... <i>H.L.G.</i>								
Godlee, Francis. ....	2	2	0				39	6
<i>Carried forward</i> .....	£ 2,685	19	2	7,723	16	4		

	Annual Subscriptions.			Donations during 1925.			Previous Contributions.		
	£	s.	d.	£	s.	d.	£	s.	d.
<i>Brought forward</i> .....	2,685	19	2	7,723	16	4			
odman, Mrs. Temple.....							14	10	0
odsal, Capt. W., R.E.....							88	0	0
odson Miss M. E.....				1	0	0	2	17	6
odwin, Lady.....				5	0	0	5	5	0
oldberg & Zeffert, Ltd.....				1	1	0	3	3	0
olden Hope Rubber Estate, Ltd.....	1	1	0				97	0	0
olden, Miss.....							2	1	0
oldfinch, Miss.....				3	0		12	6	
oldie, Miss.....	1	1	0				51	18	6
oldie, Rt. Hon. Sir G. Taubman, K.C.M.G., F.R.S. ....							63	0	0
oldman, Mrs. A.....				1	1	0			
oldschmidt, W. O.....				3	3	0	15	0	0
oldsmid, Miss Emma.....				5	0	0	40	19	0
oldsmid, Mrs. ....	1	1	0				2	1	0
oldsmith, E. J. & W., Ltd.....				1	1	0			
oldsmiths' Company (Triennial).....							1,652	10	0
ollin, Lionel .....				5	0	0	20	0	0
ollin, S. ....				3	3	0	16	16	0
ollin & Co., Propy., Ltd.....							12	12	0
omshall Co-op. Society, Ltd.....							2	2	0
ondrand Freres (Sanatorium).....							31	10	0
onzalez, Byass & Co., Ltd.....	1	1	0				63	16	0
ooch, Thomas & Sons.....				1	1	0	22	1	0
Good Intent" Hospital Aid Society.....				3	3	0	8	8	0
ood, Evan..... <i>H.L.G.</i>									
ood, Major C. H. Brent.....				2	10	0	39	4	0
ood, Miss E. (see page 35).....	5	0	0				78	8	0
oodacre, William & Sons, Ltd.....	2	2	0				68	15	6
oodall, W. A.....				10	6		10	6	
oodban, Mrs. ....				1	0		2	2	0
oodchild, Miss'.....	1	0	0				9	0	0
oodie, Durrant & Co.....				2	2	0	13	13	0
oodenough, Adml. Sir D., K.C.B.....				1	1	0			
oodfellow, H. W..... <i>H.L.G.</i>									
oodliff, Richard.....				1	0	0	5	1	0
oodrich, Adml. Sir James, K.C.V.O....				1	1	0	1	1	0
oodrich Miss E.....							4	2	0
oodrich Transit Co.....				5	2	7	30	0	0
oole Co-operative Society.....	1	1	0				6	6	0
ordon, A. G. (Tilbury).....	2	2	0				2	2	0
ordon, Col. L. A., C.B.....	10	6					4	12	0
ordon, J. F.....							3	3	0
ordon, Lieut.-Col. E. I. D.....							13	0	0
ordon, Miss A. L.....							41	17	0
ordon, Miss M. B.....	5	0					2	15	6
ordon, Mrs. H.....							15	0	
ordon, The Misses More.....				1	0	0	1	0	0
ordon, Watts & Co.....	1	1	0				16	16	0
ordon, W. Hamilton.....				10	0		5	14	0
ordon's, Ltd. ....							6	6	0
ore, Lt.-Col. F. A.....	5	0					2	0	3
orham, Mrs. M.....	2	2	0				22	1	0
orringe, Fredk., Ltd.....				2	2	0	23	2	0
oschen, The Hon. Beatrice.....				10	0		1	1	0
oschens & Cunliffe.....	5	5	0				120	15	0
osling, Harry .....				10	0				
osling, Mrs. Robert .....	2	2	0				19	8	0
ossage, F. Herbert.....				10	0	0	20	0	0
oudie, Miss M. J.....				1	1	0	5	4	11
ough-Calthorpe, Adml. of the Fleet The Hon. Sir Somerset A., G.C.B., G.C.M.G., C.V.O. ....							10	0	0
ourley, H. B.....	1	1	0				12	1	6
ourock Rope Works.....				3	3	0	69	19	0
ow, Harrison & Co.....				6	6	0	112	12	0
ow, J. & Sons, Ltd.....							7	10	0
ow, John, Ltd.....				1	1	0	7	7	0
ow, Walter.....							6	1	0
owan, Miss .....				10	0		5	0	
<i>Carried forward</i> .....	£ 2,685	19	1	7,793	13	5			



	Annual Subscriptions.			Donations during 1925.			Previous Contributions	
	£	s.	d.	£	s.	d.	£	s.
<i>Brought forward.....</i>	2,685	19	1	7,793	13	5		
Grace Bros. & Co., Ltd.....	10	10	0				273	0
Graeme, Miss.....				2	0	0	1	0
Graesser Monsanto Chemical Works Ltd.				1	1	0	9	9
Graham, C. C.....				2	0	0	10	0
Graham, E. A.....				5	5	0	21	0
Graham, Mrs.....				10	0		1	5
Graham, Mrs. B. S.....							26	0
Graham, Mrs. Graham.....							3	1
Graham, The Rt. Hon. Sir Ronald, G.C.V.O., K.C.M.G., C.B.....				5	5	0	30	5
Graham, Sir Cecil.....							26	5
Graham, Walter & Co.....				2	2	0	21	0
Graham, W. & Co.....							148	1
Grand Central (Ceylon) Rubber Estates, Ltd. ....	5	5	0	10	10	0	57	15
Grand Hotel, Eastbourne.....							15	10
Granger, Mrs.....							2	1
Grant, E. W. (Tilbury).....				2	2	0		
Grant, James & Co.....				3	3	0	14	9
Grant, John..... <i>H.L.G.</i>								
Grant, Laura Lady.....	1	0	0				3	1
Grant, Miss F.....				1	0	0	3	0
Grant, Miss L. M.....							6	0
Grant-Suttie, R.....							9	0
Grantham, Lady.....	1	0	0				9	2
Granville, Rear-Adml. Chas. D.....							2	0
Granville, The Rt. Hon. Earl, G.C.V.O....	3	3	0				75	10
Graveson, A. ....				1	0	0	5	5
Gray, Conoley & Co.....				5	0	0	49	1
Gray, Dawes & Co.....	5	5	0				267	15
Gray, Harold S.....	1	1	0				17	17
Gray, J. R.....				1	1	0	8	2
Gray, Melville.....				3	0	0	19	0
Gray, Mrs. Chas.....	1	1	0				5	4
Gray, Mr. & Mrs. W. H. (Sanatorium)...							14	14
Gray, Mungo & Co.....							1	1
Gray, Wm. & Co. (1918), Ltd.....							600	0
Grays Athletic Football Club (Tilbury)				4	19	8		
Grays Chalk Quarries Co. (Tilbury).....	5	5	0					
Grays Conservative Club (Tilbury).....				2	2	0		
Grays Primitive Methodist Church Women's United Meeting (Tilbury)...					15	6		
Grays Thurrock United F.C. (Tilbury)...				3	3	0		
Grays & Tilbury Gas Co. (Tilbury).....	5	5	0				5	5
Grays & Tilbury Post Office (Tilbury)...							1	1
Grays & Tilbury Seamen's Strike Fund...								
Grays Baptist Tabernacle (Tilbury).....							3	0
Grays Ind. & Prov. Co-operative Society, Ltd. ....				5	5	0	2	2
Grays Urban District Council (Tilbury)...	52	10	0				52	10
Grayson, Miss Norah C.....	5	0	0				58	0
Grazebrook, M. & W. Ltd.....							8	8
Great International Plate Glass Insurance and Cleaning Co.....							10	10
*Great Western Railway Company.....	3	3	0				28	7
Greaves, Mrs. ....							1	15
Greaves, Mrs. ....							1	11
Green, A. H.....				10	6		2	12
Green, J. Barcham & Son.....				1	1	0	5	0
Green, Vice-Adml. Sir John F. E., K.C.M.G., C.B.....				2	2	0	3	3
Green, Miss.....					5	0		15
*Green, R. & H. Silley, Weir & Co.....				125	0	0	917	13
Ditto (Albert Dock).....							1	0
Green R. S.....							5	0
Green, Sir Edwd., Bt.....							10	0
Green, The Misses.....	10	0					3	15
Green, T. Stanley.....				1	0	0	6	0
Green, W.....							2	2
Greenacre, Mrs.....				1	1	0	9	5
<i>Carried forward.....</i>	£ 2,785	17	2	7,985	17	1		



	Annual Subscriptions.			Donations during 1925.			Previous Contributions.		
	£	s.	d.	£	s.	d.	£	s.	d.
<i>Brought forward.....</i>	2,785	17	2	7,985	17	1			
Greenall, Whitley & Co., Ltd.....				10	10	0	81	0	0
Greenfield, Mrs.....							8	8	0
Greengairs Co-operative Society, Ltd....							2	0	0
Greenhalgh, E.....							4	4	0
Greenhill, Miss.....	2	2	0				22	15	0
Greenhill, Morris.....							7	7	0
Greenhields, Cowie & Co.....							18	18	0
Greenway, Sir Charles, Bt.....							36	15	0
Greenwich Inlaid Linoleum Co.....	10	10	0				21	0	0
Greenwich Police Court Poor Box, per the Magistrates.....				10	10	0	491	0	0
Greenwich Town Social Club.....				1	1	0	25	10	6
Greenwood, W. H. & Co.....				1	0	0	10	0	0
Greenwood & Pickles.....							2	0	0
Green, Arthur F.....				1	1	0	1	1	0
Green, Adml. T. Y. and Mrs.....							100	0	0
Greg, W. W.....							4	4	0
Gregory, S. Harding.....							2	2	0
Gregson & Co.....							120	1	0
Gregson Lane Co-operative Society.....							2	2	0
Greenfell, Mrs. R.....	1	1	0				14	3	0
Greenley, Adml. Richard N.....				1	1	0	26	3	0
Green, Col. John, M.P.....				1	1	0			
Grey & Martin, Ltd.....				1	1	0	6	16	6
Grey, Miss.....				5	0		3	0	0
Grey, Mrs. Arthur.....	1	1	0				11	11	0
Gribble, G. J.....				1	1	0	6	5	0
Grier, Miss.....							8	3	0
Giffin, Mrs.....	1	0	0				7	10	0
Giffith, Miss Kate.....							1	6	0
Giffith, Sir John P., M.Inst.C.E.....							20	0	0
Giffiths J. & Sons, Ltd.....							1	1	0
Giffiths, Mrs.....	1	1	0				7	7	0
Giffiths Bros. & Co.....				1	1	0	3	3	0
Giffiths, the Rev. J. W.....							4	4	0
Giffiths, S. N.....	1	1	0				23	2	0
Giffiths Wharf Co.....	5	5	0				5	0	0
Giffiths, Wm. & Co., Ltd.....				2	2	0	12	12	0
Gigg, George W.....	10	6					3	13	6
Gimond, J. & A. D., Ltd.....							40	0	0
Gimwade, Ridley & Co.....	1	1	0				55	13	0
Gindlay & Co.....	1	1	0				40	19	0
Gindley & Co., Ltd.....	1	1	0				8	8	0
Gindly Hotel Ware Co.....							16	9	0
Ginsell, Mrs.....	1	0	0				2	0	0
Gisar & Co.....							8	0	0
Gisdale, Joseph..... <i>H.I.G.</i>									
Gissell, Miss.....				2	0	0	9	0	0
Grocers' Company.....							1,555	0	0
Grogan & Boyd.....							2	2	0
Gronsund, Johs & Co.....	24	0	0				546	14	0
Groom, Miss Florence.....							7	14	0
Groom, Mrs.....							1	8	6
Grossmith, J. & Son, Ltd.....				1	1	0	10	10	0
Grottrian, Major H. H.....				5	0	0	16	0	0
Ground, D.....	1	1	0				5	4	0
Grove, C. L. B.....							2	2	0
Groves, H.....	1	1	0				22	1	0
Groves, Mrs. H.....							4	4	0
Groves, W. G., J.P.....	1	1	0				27	12	0
Gruner, A. W., M.A. (Oxon.).....				1	1	0	8	8	0
Gschwind, W. & Co.....							6	5	0
Guardian Assurance Co., Ltd.....				21	0	0	100	0	0
Gubbay, David.....				1	1	0	13	0	0
Guelph Patent Cask Co.....	5	0	0				56	5	0
Guerin, Jacques.....				2	0	0	12	0	0
Gumaraens, M. P. & Son.....				5	5	0	36	15	0
Guinness, A., Son & Co., Limited.....	5	0	0				190	10	0
Guinness, The Hon. A. E.....	1	1	0				27	11	0
Guterman, S. & Co., Ltd.....				1	1	0	11	7	0
<i>Carried forward.....</i>	£ 2,851	15	8	8,057	0	1			



	Annual Subscriptions.	Donations during 1925.	Previous Contributions.
	£ s. d.	£ s. d.	£ s. d.
<i>Brought forward</i> .....	2,851 15 8	8,057 0 1	
Gulbenkian C. S.....		10 0 0	117 10
Gulland, J. K., Ltd.....		5 5 0	47 5
Gulland, Miss J. K.....	5 5 0		76 8
Gulliver, Col. Chas. (see page 31).....			
Gundry, R. S., C.B.....			4 13
Gunn Mrs.....		7 6	1 15
Gunn, Wm. B.....		10 6	8 1
Gunnis, Francis G.....			12 8
Gurner, Rear-Adml. V. G.....		1 1 0	1 1
Gurney, Miss..... <i>H.T.D.</i>			2 2
Gurowski, Capt. Count.....			1 0
Gutekunst, Otto.....			46 6
Guthrie, Charles.....			4 4
Gwatkin, R. W.....	1 1 0		6 6
Gwynne-Evans, Sir William.....		1 1 0	2 2
Haberdashers' Company.....		5 5 0	63 0
Hacker, D.....	10 0		2 0
Haddenham Church, Thame (Offertory).....			2 15
Haddon, Comdr. R. D. B., D.S.C.....	2 2 0		15 15
Haddon, Lt. H. E., Indian Army.....			15 15
Hadfield, H.....			4 4
Hadland, A. C.....			5 5
Hadwen Mrs.....		10 0	2 8
Hagemann's Creameries, Ltd.....		5 5 0	19 19
Haggas, H.....			8 1
Haggas, J. & Co., Ltd.....	2 2 0		
Haggie Bros., Ltd.....			24 13
Hahn, Max.....			13 2
Hain, Edward & Son.....			195 6
Hain, Lady.....			115 10
Haldane, Mrs.....			1 11
Hale, A. M.....			4 1
Hales, Charles.....		10 0 0	130 0
Halford, Miss.....	5 0	5 0	15 0
Hall, Capt. J. P. and Mrs.....		30 0 0	86 3
Hall, Col. E. F., C.M.G.....			3 0
Hall, G. H. & Co.....		10 6	2 2
Hall, J. & E., Ltd.....			59 12
Hall, I. S. K.....			3 3
Hall, John.....			15 10
Hall, John, Jun. & Co., Ltd.....	5 5 0		215 5
Hall, Joseph.....			6 6
Hall Line, Ltd.....			10 10
Hall, Matthews & Co.....			13 13
Hall, Mrs.....	10 0		10 0
Hall, Mrs. J.....			3 3
Hall, Mrs. J. Macalister.....		1 1 0	
Hall, Mrs. M. E.....			15 0
Hall, The Misses.....		6 6	2 12
Hall, O. & Sons.....		10 0	6 4
Hall, Vice-Adml. Sir W. R., K.C.M.G., C.B.....			2 1
Hall & Woodhouse, Ltd.....	1 1 0		15 15
Hallam, E. A.....			2 2
Halliday, Miss C.....		1 0 0	17 11
Halliday, J. M. & Mrs.....			17 8
Hallifax, Miss G. M.....			15 0
Hallward, N. L.....	1 1 0		7 10
Halse, Mrs. C.....			4 2
Halsey, Francis E.....		1 1 0	6 5
Halsey, Sir Laurence, K.B.E.....	3 3 0		47 16
Hambledon, The Rt. Hon. Viscount.....	5 0 0		115 0
Hambridge, J. H.....		1 0 0	1 0
Hambro's Bank, Ltd.....	25 0 0		444 5
Hamel & Horley, Ltd.....		1 1 0	22 7
Hamer, Gilbert & Co.....			160 0
Hamersley, Lieut.-Col. J. H.....		2 0 0	4 4
Hamilton Arch. H. & Co., Ltd.....			5 5
Hamilton & Co. (London), Ltd.....	2 2 0		8 8
Hamilton, Capt. J.....			2 2
<i>Carried forward</i> .....	£ 2,909 2 8	8,135 0 1	



	Annual Subscriptions.	Donations during 1925.	Previous Contributns.
	£ s. d.	£ s. d.	£ s. d.
<i>Brought forward</i> .....	2,906 2 8	8,135 0 1	
Hamilton Central Co-op. Society, Ltd....			1 1 0
Hamilton Co-op. Baking Society.....			10 10 0
Hamilton, Col. David.....	2 2 0		64 18 0
Hamilton J. & D., Ltd.....		2 2 0	54 4 0
Hamilton, Lt.-Col. F. Rowan.....			6 10 0
Hamilton Mrs. J. G.....			5 16 0
Hamilton Palace Colliers' Co-op. Society, Ltd. ....			8 0 0
Hamerton, Miss.....		10 0 0	6 1 0
Hammond, E. A. (see page 33).....			17 17 0
Hamond, Mrs.....			2 2 0
Hampton, Miss V. L.....		5 0	1 2 6
Hamstead Colliery Co., Ltd.....			17 2 0
Hanbury, Mrs. D.....	2 2 0		15 15 0
Hanbury, Cecil.....			8 0 0
Hancock, Miss E.....		2 6	1 16 6
Hancock, P. Froude.....		10 0	1 10 6
Hanford, Mrs.....		5 0	2 7 0
Hankey, N. F.....			10 10 0
Hankey, Thompson & Co.....	1 1 0		131 5 0
Hanks, Herbert.....			4 4 0
Hannah Claude.....			5 4 0
Hansen, C. K.....	3 3 0		91 7 0
Hansen, Sir Sven, Bt.....			16 16 0
Hanson, B. & E.....		1 1 0	3 3 0
Happe, W. M. & Co.....		1 1 0	10 10 0
Harben, Mrs.....	1 1 0		7 1 0
Hardie, Robt. F. S.....			5 5 0
Hardie, Wm.....			16 16 0
Harding, Francis E.....		1 0 0	5 0 0
Harding & Barnett.....			3 3 0
Harding-Edgar, G.....		1 0 0	5 0 0
Hardinge, Mrs. H. R.....	1 0 0		8 0 0
Hardwicke, Capt. C. .... <i>H.L.G.</i>			
Hardy & Padmore, Ltd.....			2 12 0
Hardy Bros. (Sydney and Brisbane), Ltd.		2 2 0	12 12 0
Harewood, Rt. Hon. Earl of, G.C.V.O.			10 0 0
Harker, Stagg & Morgan, Ltd.....	5 5 0		37 16 0
Harkness Mrs.....			3 0 0
Harland & Wolff, Ltd.....	25 0 0		250 0 0
Harley, Alfred.....			12 0 0
Harman, Mrs.....			1 5 0
Harper, H. G. & Co., Ships' Collections			166 6 0
Harrap Bros.....			50 0 0
Harriss, Mrs. Bellairs.....			3 5 0
Harrington Bros., Ltd.....		10 6	1 1 0
Harris, Admiral Sir Robert, K.C.B., K.C.M.G. .... <i>V.P.</i>	1 0 0		22 0 0
Harris Bros. & Co.....			231 0 0
Harris & Dixon.....	2 2 0		229 3 0
Harris, Capt. H.....			1 0 0
Harris, Capt. H. B. .... <i>H.T.D.</i>			8 8 0
Harris, Chas. A.....			5 5 0
Harris, E. B.....			6 1 0
Harris, Frank.....			9 0 0
Harris, Fredk. (Tilbury).....		2 0 0	1 0 0
Harris, H. G. .... <i>H.L.G.</i>			
Harris, Henry.....			11 11 0
Harris, Miss F. A.....	1 0 0		7 3 0
Harris, Mrs. Martin.....			3 3 0
Harris, Mrs. J.....	1 0 0		12 0 0
Harris, Mrs. L. T.....		2 0 0	4 2 0
Harris-St. John, Mrs. C. E.....		1 1 0	3 3 0
Harris, T. M.....		5 0	1 1 0
Harris, W. J., M.D.....			1 1 0
Harrison, Barber & Co.....			14 4 0
Harrison, Herbert, M.R.C.S., L.R.C.P....		1 0 0	2 0 0
Harrison, Sir Heath, Bt.....		10 0 0	615 0 0
Harrison, J. & C. (1920), Ltd.....	5 5 0		99 15 0
Harrison, H. (Shipping), Ltd.....	1 1 0		51 9 0
<i>Carried forward</i> .....	£ 2,958 4 8	8,171 5 1	



	Annual Subscriptions.	Donations during 1925.	Previous Contributions.
	£ s. d.	£ s. d.	£ s. d.
<i>Brought forward</i> .....	2,958 4 8	8,171 5 1	
Harrison, John W.....			3 5 0
Harrison, Joseph.....			14 14 0
Harrison, Mrs. John Adolphus.....	2 0 0		46 0 0
Harrison, Mrs. Sandbach.....			17 10 0
Harrison, Mrs..... <i>H.L.G.</i>			
Harrison, Mrs.....	5 0 0		132 10 0
Harrison, P. G.....	1 1 0		7 7 0
Harrison Patent Knitting Machine Co.....		1 1 0	5 0 0
Harrison & Rogers, Ltd.....			2 2 0
Harrison, R. W.....		3 3 0	5 5 0
Harrison, T. & J.....	6 6 0		1,175 12 0
Harrison, The Rev. and Mrs. C.....	1 1 0		14 14 0
Harrisons & Crossfield, Ltd.....	10 10 0		560 10 0
Harrop, Herbert.....			70 0 0
Harrowing, Sir John.....			16 16 0
Hart Accumulator Co., Ltd.....		5 5 0	23 2 0
Hart, Miss F.....			2 0 0
Hartley Bros. (Ravensthorpe), Ltd.....		1 1 0	12 12 0
Hartley Cooper & Co., Ltd.....		3 3 0	132 6 0
Hartley, F. W.....		1 1 0	7 5 0
Hartley, Mrs.....			6 1 0
Hartley, Mrs. F. F.....			1 15 0
Hartmann, Mrs. George.....	2 2 0	5 0	5 5 0
Hartmann, Wm., J.P.....			118 18 0
Harton, Mrs.....	1 1 0		9 9 0
Hartzell, Geo. W. (1924-25).....		4 1 4	14 12 5
*Harvey, G. A. & Co.....		5 5 0	23 2 0
<i>Ditto, Football Club</i> .....			17 2 0
Harvey, George B.....			6 6 0
Harvey, Miss.....		1 1 0	5 3 0
Harvey, Miss C. G.....		1 1 0	10 10 0
Harvey, Mrs.....		1 1 0	2 2 0
Harvey, Mrs.....	2 0 0		7 2 0
Harvey, Mrs.....	1 0 0		6 17 0
Harvey, Capt. Thos.....	1 1 0		7 6 0
Harvey-Samuel, F. H.....			6 6 0
Harvie Bros.....			30 0 0
Harwich, Dovercourt & Parkstone Co-op. <i>Soc.</i> .....	3 3 0		13 13 0
Harwood, Miss C.....		1 1 0	13 3 0
Harwood, Miss.....		5 0	4 9 0
Haslett, G.....	1 1 0		17 17 0
Hasluck, Mrs. E.....			12 12 0
Hassard, Miss C.....	1 1 0		12 9 0
Hattersley, Geo. & Sons, Ltd.....		2 2 0	41 0 0
Haughton Green Equit. Co-op. Socy., <i>Ltd.</i> .....		2 2 0	2 2 0
Hawick Co-op. Society, Ltd.....			3 3 0
Hawke, Mrs.....			2 1 0
Hawker, Mrs.....	2 2 0		18 3 0
Hawkes & Son.....		5 0	2 7 0
Hawkins, A. T.....	2 2 0		34 14 0
Hawkins, C. W. (Tilbury).....		1 1 0	
Hawkins & Tipson.....		3 3 0	97 10 0
Hawley, H. & A.....			64 1 0
Haworth Indus. Co-op. Society.....			4 4 0
Haworth Robert.....	2 0 0		10 0 0
Hawthorn, E. D., A.C.A.....	1 1 0		16 16 0
Hay, J. Milbourne..... <i>H.L.G.</i>			
Hay, Walter R.....	1 1 0		4 4 0
Hay's Wharf, Ltd., the Proprietors of...		5 0 0	112 15 0
Hayes, Miss Caroline.....			10 0
Hayes, Miss E. A.....		1 0 0	8 0 0
Hayes, Sidney H.....		1 0 0	5 0 0
Hayes, T. G.....		1 1 0	10 9 6
Hayes, Wm..... <i>H.L.G.</i>			
Hayward, The Misses.....		5 0	2 10 0
Haywards Heath and Dist. Ind. Co-op. <i>Society, Ltd.</i> .....			4 4 0
Head, Ernest E.....			6 1 0
<i>Carried forward</i> .....	£ 3,004 17 8	8,216 18 5	



	Annual Subscriptions.			Donations during 1925.			Previous Contributions.		
	£	s.	d.	£	s.	d.	£	s.	d.
<i>Brought forward</i> .....	3,004	17	8	8,216	18	5			
Head, Henry & Co., Ltd.....	2	2	0				106	12	0
Head, W. H.....							3	2	0
Head, W. H. & Son.....							6	4	0
Healey, Albert E.....							2	11	6
Healey, The Rev. E.....							6	6	0
Healing, L. J. & Co., Ltd.....				10	0	0	17	7	4
Heanley, M.....	2	2	0				14	16	0
Heard, Rear-Adml. H. L. P., C.B. D.S.O.	2	2	0				31	16	0
Hearne, J. T.....				10	0		1	10	0
Heath, C. E., O.B.E.....							110	10	0
Heath, C. E. & Co., Ltd.....				2	2	0	249	11	0
Heath, Mrs. George.....				1	0	0	28	18	0
Heath, Adml. Sir Herbert, K.C.B., M.V.O.	1	1	0				2	2	0
Heath, Mrs. W. B.....				2	6		1	16	6
Heathcote, W..... <i>H.L.G.</i>									
Heaton, George.....				10	0	0	37	7	0
Heaviside, B.....							10	0	0
Heber-Percy, Mrs. ....							7	2	0
Heberden, Mrs.....				1	0	0	2	0	0
Heberler, Mrs. Roland.....							18	10	0
Hecker, Miss Teush .....	2	2	0				38	18	0
Heckrath, E. W.....							21	0	0
Hedges, Miss .....							31	9	0
Hedley, Thomas & Co.....							38	17	0
Heeley & Peart.....							12	12	0
Heilbut, Symons & Co.....				10	10	0	72	0	0
Heinemann, Robert D.....				5	0	0	20	0	0
Heithus, G. (Tilbury).....								10	6
Helliar, F.....							3	3	0
Hellon, Miss.....	3	3	0				22	1	0
Helm & Co.....				2	10	0	22	10	0
Helm Francis, Ltd.....				1	1	0	8	8	0
Helme, Miss A.....	1	1	0				9	17	0
Helps, E. A.....		15	0				3	0	0
Helyar, The Hon. Mrs.....				1	0	0	1	0	0
Hemingway, Mrs. D.....		10	0				10	10	0
Hemmings, Charles E..... <i>H.L.G.</i>									
Hempstead, J.....				2	0	0	14	2	0
Henckell, Du Buisson & Co.....	5	5	0				57	10	0
Hender, Francis H.....				2	0	0	16	0	0
Henderson, Adml. Sir Wm. Hannam.....				10	0		5	0	0
Henderson, D. & Sons, Ltd.....	2	2	0				7	7	0
Henderson, D. & W. & Co., Ltd.....							72	9	0
Henderson, E. P. (1924-25).....	2	2	0				9	12	0
Henderson, James .....				1	1	0	14	14	0
Henderson, Mrs.....							3	3	0
Henderson, Mrs. J.....							6	6	0
Henderson, Mrs. H. T.....				5	0	0	40	1	0
Henderson, Mrs. John.....	1	1	0				13	8	0
Henderson, Mrs. R. S.....				2	0	0	60	2	0
Henderson, R.....							2	2	0
Henderson, T. H., Ltd.....							5	5	0
Henderson, Thos.....					5	0	3	10	6
Heneage-Vivian, Adml. A. W.....				2	2	0			
Henley, Mrs.....				2	2	0	8	8	0
Henley, Mrs.....							2	1	0
Henley's Telegraph Works Co., Ltd.....				5	5	0	162	2	0
Henry & Macgregor, Ltd.....							4	4	0
Henry, Matthew .....				1	1	0	5	5	0
Henry, Miss Mabel.....				1	0	0	8	10	0
Henry Wells Oil Co.....							12	12	0
Henshaw, Brig.-Gen. Clinton G.....				1	0	0	5	0	0
Henshaw, Mrs. ....				2	2	0	18	18	0
Henson, Captain .....									
Henty, Miss C. B.....	1	1	0				33	1	0
Hentzen, Arthur.....							31	10	0
Henwood, Mrs.....				2	2	0	6	16	0
Hepburn & Co. (Dartford), Ltd.....				1	1	0	14	14	0
Herbert, Alfred.....				1	1	0	3	2	0
Herbert, Lady Mary.....				1	0	0	3	1	0
<i>Carried forward</i> .....	£ 3,031	6	8	8,294	5	11			



	Annual Subscriptions.			Donations during 1925.			Previous Contributions	
	£	s.	d.	£	s.	d.	£	s.
<i>Brought forward</i> .....	3,031	6	8	8,294	5	11		
Herbert, Mrs. F. Anstruther.....	1	1	0				14	12
Heriot, C. H.....	1	1	0				34	13
Herring, Mr. and Mrs.....				1	1	0	4	4
Herrmann, Victor.....							31	0
Herron, Mrs. H. L.....							3	0
Hervey, Miss A.....				1	0	0	2	0
Heselton, R.....				2	2	0	14	14
Hess, Adolph & Bros., Ltd.....				10	6		10	10
Hett, Mrs. Paget.....	5	5	0				42	0
Hewagam Rubber Co., Ltd.....							55	0
Hewat, Mrs.....	1	1	0				11	11
Hewitt, James & Co.....							1	11
Hewitt, The Hon. Edward.....				3	3	0	10	0
Hewitt & Sewell.....							36	15
Hewlett, Professor R. Tanner, M.D., F.R.C.P., D.P.H.....	1	1	0				14	16
Heworth Coal Co.....				2	0	0	13	0
Hext, D. Y.....								7
Hey, J. & Co., Ltd.....							45	0
Hey, Miss.....							2	0
Heyder, Mrs. Alex..... <i>H.T.D.</i>				5	5	0	4	0
Heymann, Harry.....							5	15
Heywood-Lonsdale, Lieut.-Col. Henry H., D.S.O.....							1	0
Hibbert, Oliver.....							13	3
Hichens, W. L.....				5	0	0	81	6
Hickey, J. & Sons.....				10	6		5	0
Hickley, C. L.....	1	1	0				5	5
Hickling, Mrs. E. C.....				5	0		1	9
Hickman, Alfred, Ltd.....							47	5
Hickman, V. E.....				1	1	0	11	6
Hicks, Bullick & Co., Ltd.....				1	1	0	6	1
Hicks, The Misses.....				1	0	0	2	0
Hicks, Reg. S.....							11	1
Hicks, T..... <i>H.L.G.</i>								
Hide, Miss J.....				10	0		3	10
Higgin, Mrs. J. W.....							1	0
Higgins, Eagle & Co.....	1	1	0				33	12
Higgs, F. & H. F., Ltd.....				10	10	0	20	10
High Wycombe Co-op. Society, Ltd.....							1	1
Higham, A. H.....	5	5	0				16	16
Higham Ferrers Co-op. Boot and Shoe Productive.....							3	3
Higham Ferrers Ind. Co-op. Soc., Ltd.....				1	1	0	8	8
Higham, T. E.....				10	0		5	3
Highlands and Lowlands Para Rubber Co., Ltd.....							155	5
Higson, Capt. Wm.....				1	0	0	16	4
Higson, T. A.....				1	11	6	12	9
Hildreth, W. H.....				1	0	0	1	1
Hill, Albert Edward..... <i>H.L.G.</i>								
Hill, B. H.....				1	0	0	6	2
Hill, Edgar H.....							4	4
Hill, G. Rowland.....	1	1	0				22	1
Hill, H.....				3	3	0	10	10
Hill, Miss J. Madeline, J.P.....	1	1	0	1	1	0	12	12
Hill, Mrs. Michael.....	1	1	0				7	7
Hill, Mrs. Rowley.....							6	0
Hill, S. Charles.....	2	0	0				17	0
Hill, Walter.....				1	1	0	5	4
Hillier & Co.....							7	2
Hillman, H. Chester.....				1	0	0		
Hills, Alfred..... <i>H.L.G.</i>								
Hills, Arnold F., J.P..... <i>H.L.G.</i>								
Hills, Mrs. Ernest.....	10	0					19	10
Hills, Mrs. Henry (In Memoriam, G.C.D.)				10	0	0	85	10
Hilltop Working Men's Co-op. Soc., Ltd.				10	6		1	11
Hilton, Gibbs, Hutchinson, Scott & Co.....	10	10	0				84	0
Hilton, Mrs., In Memory of Edith Cavell							1	0
Ditto Ditto (Tilbury).....				1	0	0	1	0
<i>Carried forward</i> .....	£ 3,064	5	8	8,353	2	11		



	Annual Subscriptions. £ s. d.	Donations during 1925. £ s. d.	Previous Contributions. £ s. d.
<i>Brought forward</i> .....	3,064 5 8	8,353 2 11	
Hinchcliffe, J. H.....			21 0 0
Hinchcliffe, Miss L.....			2 10 0
Hind, F.....	1 1 0		7 6 0
Hind, J.....			9 1 6
Hindsford & Atherton Mutual Soc., Ltd.			12 2 0
Hindustan Steamship Co., Ltd.....	5 5 0		131 10 0
Hingley, William and Charles.....		1 1 0	5 14 6
Hingston Mrs.....		10 6	6 0 0
Hingurugama Tea & Rubber Estates, Ltd.	1 1 0		1 1 0
Hird, John.....			3 16 6
Hirst, L. & Son.....		10 0	4 1 0
Hitchens, Robt. & Co.....			15 15 0
Hoare, Miller & Co.....	1 1 0		33 13 0
Hoare, Miss.....		2 6	10 0
Hoare, Mrs.....		10 0	3 6 0
Hoare, Mrs. Brodie.....		10 0	1 5 0
Hoare, Mrs. H. E.....			22 0 0
Hoare, William & Co.....	2 2 0		26 3 6
Hoare, Wilson & Co.....	1 1 0		13 13 0
Hobdell, A. H.....		2 2 0	
Hobbs, A. Edward.....			1 10 6
Hobbs, J. W. & Co.....			30 5 0
Hobson, H. E.....			3 15 0
Hobson, L. J., M.D.....		10 0	2 10 0
Hockin, Miss E. S.....			1 5 0
Rockmeyer, Vincent.....			100 0 0
Hodge, Miss O'Bryen.....			2 0 0
Hodge, Mrs. Tom.....	2 0 0		14 8 0
Hodges, Frank, J.P.....		1 1 0	9 9 0
Hodges, J. E. F.....	1 1 0		7 7 0
Hodges, I.....			55 0 0
Hodgkinson, Comdr. G..... (Trustee) C.	1 1 0		72 16 0
Hodgkinson, J., Ltd.....			6 6 0
Hodgson & Taylor.....	2 2 0		31 11 0
Hogarth, Miss and Miss E. M.....		2 2 0	2 2 0
Hogg, A. Gilfillan.....	1 1 0		14 4 0
Hogg & Robinson.....	1 1 0		110 17 0
Hogg, Lindley & Co.....	5 5 0		55 13 0
Hohler, Mrs. Arthur.....			2 2 0
Holden, A. & Sons, Ltd.....			3 3 0
Holden & Brooke.....		1 1 0	4 4 0
Holden, George.....		10 6	2 2 0
Holdsworth-Hunt, Miss.....			1 1 0
Hole, Mrs. W. L.....	2 2 0		
Hollinsworth, A. B. & C. B.....			300 0 0
Holl, Mrs. Edgar.....		2 2 0	16 6 0
Hollams, F. W.....		2 2 0	26 6 0
Hollams, J.....		2 2 0	5 0 0
Holland & Hannen, Ltd.....			45 14 0
Holland, Major E. C.....			8 9 3
Holland, Miss A. L.....		10 0	3 12 0
Holland, Miss B. A.....			23 2 0
Holland, Miss L. B.....	1 1 0		7 6 0
Holland, R. H.....		10 0	3 0 0
Hollandsche Stoomboot Maatschappij.....		1 0 0	101 0 0
Hollenden, Lord.....			2 2 0
Holliday, Mrs.....		10 0	2 10 6
Hollings, Miss Marjory.....	3 3 0		19 8 0
Hollingshurst & Co., Ltd.....			35 0 0
Hollins, Claude.....			24 2 0
Hollins, Mrs.....	1 1 0		6 6 0
Hollinshead, R. E.....	1 1 0		7 7 0
Holm, Andrew H.....			12 2 0
Holman, R. H.....	1 1 0		10 10 0
Holmes, Mrs.....		7 6	
Holmes, A. H.....			8 3 0
Holmes, Miss H.....		5 0	1 10 0
Holmes, T. B.....		1 1 0	2 2 0
Holmes, W. & Son.....	1 1 0		8 8 6
<i>Carried forward</i> .....	£ 3,099 17 8	8,374 2 11	



	Annual Subscriptions.	Donations during 1925.	Previous Contributions.
	£ s. d.	£ s. d.	£ s.
<i>Brought forward</i> .....	3,099 17 8	8,374 2 11	
Holmside and Southmoor Colliery Co.....			420 0
Holt & Company.....	3 3 0		28 7
*Holt, Alfred & Co.....	50 0 0		521 5
Ships' Collections—			
S.S. "Anchises".....		10 0 0	
Capt. W. A. Davison, S.S. "Hector".....		5 0 0	
Capt. R. D. Owen, O.B.E., T.S.S. "Nestor".....		20 0 0	
Ditto, S.S. "Sarpedon".....		5 0 0	
Capt. W. McHutchon, S.S. "Ulysses".....		25 0 0	
Holt, David.....		2 2 0	5 5
Holt, Miss E. G.....			7 2
Holton, W. & Sons, Ltd.....			3 3
Holytown Gas Light Co., Ltd.....			6 6
Homan-Mulock, W. B., D.L.....			9 0
Home, Fred C. H.....			2 1
Home and Colonial Stores, Ltd.....		5 5 0	120 15
Homfray, H. H.....			8 8
Homfray, Mrs.....	10 0		2 10
Honasy, Selim & Co.....			2 2
Hone, Miss F. J. (1925-26).....	10 0		1 12
Honegger & Ascott.....			17 17
Honeyman, D. P.....			9 0
Hong-Kong and Shanghai Banking Corporation.....H.T.D.	25 0 0		920 10
Hong-Kong Institution of Engineers and Shipbuilders.....		10 0 0	30 0
Hong-Kong War Charities Fund (see page 28).....			2,514 3
Honig & Mock Ltd.....		1 1 0	8 8
Honiton Indus. Co-op. Society.....			15 0
Honley Indus. and Equitable Co-op. Soc.....		1 1 0	7 7
Hood, Lady.....	2 0 0		9 0
Hook, Miss M. N.....	2 2 0		12 11
Ditto (Tilbury).....		10 0	
Hooper, John P.....	5 0 0		115 0
Hooper, Miss M. L.....			5 15
Hooper, Miss Margaret R. (Tilbury).....		1 1 0	1 1
Hooper, Mrs. H. B.....H.L.G.	3 3 0		3 3
Hooper, Wynnard.....	2 2 0		12 12
Hope, Adml. Sir Geo. P. W., K.C.M.G., K.C.B.....C.	1 1 0		17 7
Hope, Miss Beresford.....	2 10 0		20 0
Hope, Mrs.....	1 1 0		7 6
Hope, Mrs.....		2 2 0	2 2
Hope-Wallace, Mrs. M. F.....		10 0	1 0
Hoper, Mrs.....		1 0 0	5 8
Hopkins, Dunn & Co., Ltd.....			40 0
Hopkins, F. G.....		2 2 0	
Hopkins, G. B. Innes.....			6 6
Hopkins, H. M. R.....		10 10 0	
Hopkinson, Dr. Emilius, C.M.G., D.S.O.....		5 5 0	
Hopwood, C. H. & Co.....			12 12
Horawala (Kalutara) Rubber Co.....		18 13 8	250 14 4
Horbury Industrial Co-operative Society, Ltd.....			1 1 0
Horden Collieries, Ltd.....		10 0 0	70 0 0
Horndon on the Hill Church (Tilbury).....		4 19 6	
Horn, Miss.....			1 0 0
Horncastle, James F.....H.L.G.			
Horne, A. B.....			50 0 0
Horne, F. & Co.....			8 8 0
Horne, Fredk., O.B.E.....			2 1 0
Horne, Miss E. M.....			6 14 0
Hornsby, Mrs.....		1 0 0	6 14 6
Hornung, Mr. and Mrs. Chas.....			25 0 0
Hornung, Theodore.....		2 2 0	14 14 0
Horsfield, Sons & Mackrell Bros., Ltd.....		10 0	1 11 0
Horsley, Miss.....			2 6
<i>Carried forward</i> .....	£ 3,197 19 8	8,518 17 1	



	Annual Subscriptions.	Donations during 1925.	Previous Contributions.
	£ s. d.	£ s. d.	£ s. d.
<i>Brought forward</i> .....	3,197 19 8	8,518 17 1	
osack, Miss E.....			6 1 0
oskins & Sewell, Ltd.....			2 2 0
oskins, Lieut.-Col. R.....		1 0 0	3 0 0
oskyns, A. P.....		1 0 0	8 0 0
osmer-Smythe, Mrs. E.....			19 19 0
ospital Saturday Fund.....		400 0 0	16,433 10 8
Ditto (Tilbury).....		110 0 0	120 0 0
ospital Welfare Society.....		6 9 10 0	2,492 0 7
ossack, Miss J.....	1 0 0		11 0 0
oughton Main Colliery Co., Ltd.....			67 0 0
oulder Bros. & Co., Ltd.....			965 13 6
The Houlder Line, Ltd.....			
Furness-Houlder Argentine Lines, Ltd.....	52 10 0		52 10 0
British & Argentine Steam Navigation Co., Ltd.....			
Ditto, S.S.E.C. "El Uruguayo".....		2 12 5	
Furness-Houlder Argentine Line S.S. "Duquesa".....		10 3 0	
ouldsworth, Mrs. Hamilton.....		1 0 0	8 4 0
oult, D.....		1 0 0	1 0 0
ouston, Mrs. ....	1 1 0	1 1 0	3 3 0
ouston, T. G.....			15 0 0
ouston, Wm.....			5 0 0
ovey, J. J. (see page 35).....			63 15 0
ovis, Ltd.....		1 1 0	3 3 0
ow, James C.....		10 6	1 11 0
oward, Capt. J. H., R.N. (the late)...		1 1 0	2 0 0
oward de Walden, Lord.....		2 2 0	6 6 0
oward & Bullough, Ltd.....			305 0 0
oward & Jones, Ltd.....			8 8 0
oward, George A. H.....		2 2 0	17 17 0
oward, Mrs. ....		1 1 0	
oward, Mrs. E.....	5 0 0		25 0 0
oward, Master Michael H.....		2 6	
oward, Miss R. A.....		1 1 0	10 0 0
owards & Sons, Ltd.....		1 1 0	30 9 0
owden, A. & Co.....	1 1 0		103 16 0
owe, Robinson & Co.....	1 1 0		8 3 0
owell, Alfred.....		1 1 0	
owell, J. M.....			26 1 0
owick Co-op. Society.....		1 1 0	10 10 0
owie, Thomas.....		1 0 0	6 10 3
oyland, Miss A. E.....		10 0	2 1 0
oyt Metal Co. of Gt. Britain, Ltd.....		1 0 0	13 0 0
ubbard, Hon. Evelyn.....		2 2 0	17 2 0
ubbuck, Thos. & Son, Ltd.....			49 7 0
ubert, H. W..... <i>H.L.G.</i>			
ucknall Towkard Co-op. Society.....			5 5 0
uddart, R. M. F., A.R.I.B.A.....		2 2 0	
uddersfield Ind. Co-op. Soc., Ltd.....		2 2 0	8 8 0
udlass, F. W., O.B.E..... <i>H.L.G.</i>			
udson Bay Co.....			98 10 0
udson, H. B..... <i>H.L.G.</i>			
udson, Miss.....	1 1 0		6 6 0
udson, Miss Julia.....	1 1 0		33 4 0
udson, Mrs. Savile.....	5 0 0		
udson, R. W.....			210 10 0
udson S.S. Co.....		5 5 0	52 10 0
udson, Wm.....			44 2 0
ughes, F. R.....			1 1 0
ughes, J. Royden.....	1 0 0		12 5 0
ughes, John.....			4 2 0
ughes, Miss E. M.....	1 1 0		12 12 0
ughes-Gibb, Mrs. A. P., Proceeds of two Dances.....			154 14 0
ughesdon, Miss.....		1 1 0	1 0 0
ue, J. Cleghorn.....			2 0 0
ulburd, Mrs.....		2 0 0	3 1 0
ulton, Miss Margaret.....			3 1 0
umbley, Mr. & Mrs. W. Wellesley.....	10 6		4 19 0
<i>Carried forward</i> .....	£ 3,269 6 2	9,745 9 6	



	Annual Subscriptions. £ s. d.	Donations during 1925. £ s. d.	Previous Contributions. £ s.
<i>Brought forward</i> .....	3,269 6 2	9,745 9 6	
Hume, Mrs.....			1 2
Hume, Mrs.....			15 0
Hume, Sir George, M.P.....	2 2 0		5 5
Humphrey, A. J., and H. Grey, Jun.....			64 1
Humphreys, J. D. & Son.....		2 2 0	10 10
Humphreys, Mrs..... <i>H.L.G.</i>	1 1 0		3 3
Humphreys, Percival, Ellis & Co.....		1 1 0	28 3
Humphry, Miss E.....		1 1 0	3 3
Hunt, Arthur G..... <i>H.L.G.</i>			
Hunt Bros. (Oldbury), Ltd.....			11 11
Hunt, Col. J. Lombard.....			3 10
Hunt, Miss.....		10 0	15
Hunt, Mrs. K.....	1 0 0		5 10
Hunt, Reuben.....			6 6
Hunt, W. A.....			1 10
Hunter, Coulton W.....		10 0 0	20 0
Hunter, H. C. Fred.....			2 12
Hunter, J. D. C.....			32 11
Hunter, John.....		1 1 0	1 1
Hunter, Major A. R.....			15
Hunter, Mrs.....			1 10
Hunter, Robt. L.....			10 0
Hunter, Vice-Adml. Cuthbert E.....			2 0
Hunter, W. S.....			36 5
Hunter-Brown, P.....		1 1 0	8 8
Hunting & Son.....	2 2 0		400 13
Hunting S.S. Co. (1919), Ltd.....			
S.S. "Bloomfield".....	1 1 0		
Field Tank S.S. Co., Ltd.....			
S.S. "Oilfield".....	1 1 0		
Saxoleine S.S. Co., Ltd.....			
S.S. "Saxoleine".....	1 1 0		
S.S. "Petroleine".....	1 1 0		
Huntley & Palmers, Ltd.....	2 2 0		270 7
Hurford, Mrs.....	2 0 0		16 0
Hurlford Co-op. Society.....			3 0
Hurst, A..... <i>H.L.G.</i>			
Hurst, C. H.....			8 0
Husband, J. T..... <i>H.L.G.</i>			
Hussey, A. H.....			2 12
Hussey, Mrs.....			2
Hutchinson, Geo. R.....	10 6		8 8
Hutchinson, H. C.....	7 7 0	3 0 0	105 6
Hutchinson, Miss R. M.....		1 1 0	6 6
Hutchinson, W. John.....	1 1 0		8 8
Hutchison, Comdr. John S., R.N.R., R.D.....		1 0 0	5 0
Huth, F. & Co., Ltd., and Konig Bros.....		5 5 0	610 10
Huth, Mrs. Alfred.....	10 0		15 0
Hutt, J. H.....	1 1 0		11 11
Hüttenbach & Co.....			61 15
Hyat, Hallett.....			1 1
Hyde, J. E. & Co.....			14 14
Hyman, Edgar M.....		3 3 0	8 8
Hyne, David.....			20 0
Ideal Clothiers, Ltd.....		3 3 0	38 8
Idle, Chapman & Co., Ltd.....			3 3
Iida & Co., Ltd.....			3 3
Ilbert, Miss.....			13 1
Ilford & District Conservative & Unionist Association & Club.....		2 2 0	18 18
Ilford Paper Mills Co.....			15 10
Imeson, Robert.....	1 1 0		3 3
Imperial Bank of Persia.....		10 10 0	112 0
Imperial Merchant Service Guild.....		3 3 0	56 14
Imperial Paper Mills, Ltd.....			35 15
Improved Wood Pavement Co., Ltd.....		5 5 0	73 10
Inchcape, The Rt. Hon. Viscount, G.S.C.I., G.C.M.G., K.C.I.E. (Tilbury Extension).....		500 0 0	
<i>Carried forward</i> .....	£ 3,295 7 8	10,299 17 6	



	Annual Subscriptions.			Donations during 1925.			Previous Contributions.		
	£	s.	d.	£	s.	d.	£	s.	d.
<i>Brought forward.....</i>	3,295	7	8	10,299	17	6			
incorporated Oilseed Assoc.....							5	5	0
demnity Mutual Marine Assurance Company, Ltd.....							214	0	0
ented Bar and Concrete Engineering Co., Ltd.....				5	0	0	25	5	0
dependent Order of Oddfellows, Manchester Unity Friendly Society.....				1	1	0	9	9	0
d. Order of Oddfellows, Loyal Men of Kent Lodge.....	3	0	0				47	5	0
d. Order of Oddfellows Loyal Grays & Thurrock Lodge (Tilbury).....				2	2	0			
deuram Co.....							23	2	0
ndia Rubber, Gutta Percha and Telegraph Works Co., Ltd.....	15	15	0				601	5	0
ndia Store Department.....				10	10	0	21	0	0
ndo-China Steam Nav. Co., Ltd.....							100	0	0
ndustrial Constructions, Ltd.....				5	0	0	5	5	0
ngall, Frederick <i>H.L.G.</i> .....									
ngelow, B.....							13	0	0
ngham-Thompson, W. Ralph.....	2	2	0				21	0	0
ngleby, Miss C. E.....				10	0		1	0	0
ngleby, Mrs.....	2	2	0				22	10	0
ngleton Ind. Co-op. Society, Ltd.....				10	6		2	2	0
nglis, John.....							17	17	0
nglis, Mrs.....				5	0	0	32	14	0
nglis R.....							15	0	0
nglis, W. Maurice.....							2	2	0
ngram, A. J.....							7	2	0
ngram, J. J. & Son, Ltd.....				10	6		2	6	6
ngram, Mrs. Bruce.....							11	11	0
ngram, Perkins & Co., Ltd.....				2	2	0	27	17	0
ntial Towel Supply Co.....				2	2	0	8	8	0
nskip, F. W.....				1	1	0	3	2	0
nes-Baillie, Dr. C.....				1	1	0	11	11	0
nes, James.....							2	10	0
nternational Bottle Co., Ltd.....	1	1	0				5	5	0
verclyde, Lord.....				1	1	0	2	2	0
vernairn, Lord.....				5	0	0	5	0	0
verness Co-op. Society, Ltd.....							2	2	0
ivicta Coal & Shipping Co., Ltd.....							1	1	0
onian Bank, Limited.....							52	10	0
olicjian, D. S.....							14	14	0
oswich Industrial Co-op. Soc.....				1	1	0	6	6	0
eland Bros., Ltd.....							6	6	0
eland, C. W. & Co.....							6	6	0
eland, Mrs. Clayfield.....	3	0	0				24	6	0
on, Capt. John.....	1	1	0				4	2	0
on Trades Employers' Insur. Assoc., Ltd.....				10	0	0	112	10	0
onbridge & Coalbrook Dale Co-op. Soc.....							10	6	0
onmonger, F.....	2	2	0				6	6	0
onmongers' Company.....							31	10	0
rawaddy Flotilla Co..... <i>H.T.D.</i>	10	10	0				207	10	0
vine & Fullerton Co-op. Soc.....				1	1	0	6	6	0
vine, Col. H., C.B.....	1	0	0				6	2	0
vine, Miss L.....				3	0	0			
vac & Samuel.....							6	6	0
vac Bros., Sons & Co.....				1	0	0	5	5	0
vac, M. & Sons, Ltd.....				3	3	0	68	2	0
acke, Major R.....							22	12	0
herwood, Mrs.....							22	10	0
lip, Richard.....							5	5	0
mail, S. Pacha Sarhank.....							2	10	0
rael, Ovadia B.....							5	0	0
att, H. A.....							2	2	0
reagh, Rt. Hon. Earl of, K.P., G.C.V.O.....	2	2	0				47	16	0
van-Muller, Miss G. E.....				5	0		10	0	0
on, Thos.....							8	6	0
L. (The "Law" Bed).....							1,125	0	0
ackman, Mrs. J. G.....							10	0	0
ackson, Admiral of the Fleet Sir Henry, G.C.B., K.C.V.O., F.R.S., D.Sc..... <i>C.</i>							18	18	0
<i>Carried forward.....</i>	£ 3,339	2	8	10,361	18	6			



	Annual Subscriptions.			Donations during 1925.			Previous Contributions.	
	£	s.	d.	£	s.	d.	£	s.
Brought forward.....	3,339	2	8	10,361	18	6		
Jackson Buckle Co., Ltd., The H. D.....	1	1	0				5	5
Jackson, F.....		10	6				11	5
Jackson, John & Co.....							20	10
Jackson, Miss G.....		5	0					10
Jackson, Mrs. R. S.....				10	0		1	10
Jackson (R. S.) & Bowles.....	1	11	6				15	14
Jackson, Sir T. G., Bt., R.A.....							11	11
Jackson, Sir Thos., Bt.....							17	12
Jackson, T. S. & Sons, Ltd.....							18	18
Jackson, Thos. C., L.L.D.....		16	6				8	18
Jacob, W. & R. & Co. (Liverpool), Ltd. (see page 225).....							12	10
Jacobs Bros. & Co.....							7	5
Jacobs, J. I. & Co.....	1	1	0				46	4
Jacobs, L. L.....				1	1	0	6	6
Jacobs, Louis P.....	1	1	0				13	13
Jacobs, Miss (In Memory of J. J. Jacobs)				2	2	0	5	5
Jacobs, M. Young & Co., Ltd.....				1	1	0	4	4
Jacoby & Co.....				3	3	0	15	15
Jaeger Co., Ltd.....							36	15
Jaffe, Sir Otto, L.L.D.....				1	1	0	1	1
Jagger, J. W. & Co.....				1	1	0	11	6
Jagger, Mrs.....	1	1	0				9	9
Jagoe, H.....							3	3
James, A. G.....							15	0
James & Emmanuel, Ltd.....							8	8
James, C. Ashworth.....							6	6
James Dredging, Towage & Transport Co. Ltd.....				5	0	0	20	10
James Frederick.....							3	3
James, Lieut.-Col. & Mrs. S. A.....							5	10
James, Miss E. M.....				10	0		4	0
James, The Misses Bourcher.....	3	3	0				41	7
James, W. E.....							10	
Jameson, W. G.....				10	0	0		
Jameson, Mrs.....				5	0		2	0
Jamieson, Miss E.....				5	0			15
Janson, Percy.....	1	1	0				126	5
Japanese Government (see page 39).....							1,000	0
Japanese Merchants in London (see p. 39)							1,000	0
Japanese Residents in London.....							50	0
Japp, Hatch & Co., Ltd.....	5	5	0				66	9
Jardine, Miss Dorothy.....				2	2	0		
Jardine, Mrs.....	2	2	0				30	4
Jarrow Tug and Lighter Co., Ltd.....							10	10
Jarvis, Charles E.....	2	0	0				14	10
Jauncey, Mrs.....				2	0	0	10	10
Java Investment Loan & Agency, Ltd....							105	0
Java Para Rubber Estates, Ltd.....							105	0
Java United Plantations, Ltd.....				5	5	0		
Jeans, H. W.....				10	0			10
Jebens, Mrs.....							4	0
Jefferies, Mrs.....							7	7
Jefferson, Mrs.....							5	0
Jeffries, Miss.....				10	0			
Jenkin, Thos.....							1	0
Jenkins, Adml. A. B.....							3	1
Jenkins, A. Ll.....				1	1	0	2	2
Jenkins, Edw.....							10	6
Jenkins, Edwin.....							15	0
Jenkinson, C. H.....							9	9
Jennings, C. N.....							9	14
Jennings, Miss S. A.....							1	0
Jennings, Miss T.....				5	0		2	6
Jeremiah, Mrs.....				10	6		1	11
Jervis, Frank.....							7	7
Jervois, Miss Amy E.....							5	7
Jervoise, A. T. E.....							2	2
Jervoise, Rear-Adml. E. P., C.B.E., C.....	2	2	0				41	8
Jesseman W. & Co.....							15	15
Carried forward.....	£ 3,361	17	8	10,400	1	0		



	Annual Subscriptions.			Donations during 1925.			Previous Contributions.		
	£	s.	d.	£	s.	d.	£	s.	d.
<i>Brought forward</i> .....	3,361	17	8	10,400	1	0			
Sop Miss.....				2	2	0	3	3	0
rell, Capt. Charles J. S.....	1	0	0				26	15	0
resbury, H. W. & Co.....				2	2	0	10	10	0
son & Brookes.....							2	2	0
son, Stewart.....							12	7	0
e Miss E.....				1	0	0	7	0	0
ansen, A. & Co.....							14	14	0
annesburg Consolidated Investment Co., Ltd.....				26	5	0			
in, David & Co., Ltd.....							4	4	0
nsen & Jorgensen, Ltd.....	10	0	0				66	5	0
inson, Chas. P., J.P.....	1	1	0				16	16	0
inson, Charles & Co.....							1	1	0
inson, Christopher & Co.....				2	0	0	8	0	0
inson, E. H.....							4	4	0
inson, E. Middleton.....	1	1	0				14	14	0
inson, George & Sons.....				2	2	0	30	9	0
inson, H. Heming.....				1	1	0	1	1	0
inson, J. (Tilbury).....				10	0				
inson, Jecks & Colclough.....							15	15	0
inson, L. .... <i>H.L.G.</i>									
inson, Joseph (Durham), Ltd.....							15	0	0
inson, L. O.....							5	5	0
inson, Miss A.....				2	6		7	7	6
inson, Miss E.....							33	0	0
inson, Mrs.....							2	2	0
inson, Mrs.....							2	1	0
inson, Mrs. L. D.....				10	0		3	10	0
inson, Mrs. Murray.....				1	1	0	1	1	0
inson's Iron & Steel Co., Ltd.....							3	3	0
inston, Brig.-Gen. & Mrs. T. K. E....	2	2	0				29	3	0
inston, E.....				1	1	0	23	3	0
inston, James.....							5	5	0
inston, James & Co., Ltd.....				5	0	0	50	0	0
inston, Miss Margaret.....							3	3	0
inston, Miss Mary E.....				1	0	0	1	0	0
inston, Miss M. N.....							3	3	0
inston, Major R. A.....	1	1	0						
instone, Vice-Adml. C.....	5	0	0				145	0	0
instone Co-op. Society.....				10	0		3	10	0
instone, D. E.....							25	5	0
instone, J. W. D.....				1	0	0	5	0	0
instone, Miss H. B.....	1	10	0				17	14	0
cey, Hon. Mrs. ....	2	2	0				33	12	0
cey, Rt. Hon. Lord.....							10	0	0
lands, Mrs.....							2	2	0
es, Brig.-Gen. M. Quayle, C.B., C.M.G., C.B.E. ....							5	5	0
es, C. Allan.....							18	8	0
es, Capt. Owen, C.B.E., R.D., R.N.R.	2	2	0				21	0	0
es, Capt. T. Alban, D.S.O., R.D., R.N.R. ....							60	10	0
es, Dr. S. B.....							1	1	5
es, E. Peter.....							5	0	0
es, E. Stopford.....	1	0	0				9	1	0
es, F. & Co..... Ltd.....							6	6	0
es, James & Sons, Ltd.....				1	0	0	7	0	0
es, H.....							8	8	0
es, Lt.-Col. John J., v.D.....				10	0		11	0	0
es, Miss M. H.....				10	0		4	12	6
es, Miss Sallie.....							20	15	0
es, Miss S.....				5	0		10	10	0
es, Mrs.....	2	0	0				8	0	0
es, R. T.....	2	2	0				65	2	0
es, Sidney E.....							20	0	0
es, T. H.....				1	0	0	8	0	0
es, Thos.....							2	0	0
es, Vice-Adml. J. George.....				2	2	0	5	2	0
es, W. Llewelyn.....							4	12	0
es, William, J.P.....				5	0	0	41	2	0

*Carried forward*.....£ 3,393 18 8 10,457 14 6



	Annual Subscriptions. £ s. d.	Donations during 1925. £ s. d.	Previous Contributions. £ s. d.
<i>Brought forward</i> .....	3,393 18 8	10,457 14 6	
Jones-Balme, F. E. T.....			4 1
Jonzen, B. & Co.....		1 0 0	5 5
Jopson, Bardsley & Jopson.....		2 2 0	15 15
Jordan, S. P. & Co.....			10
Joseph, Miss F. & Miss K.....			1 11
Jowitt, R. & Sons, Ltd.....		5 5 0	41 15
Joynson, Mrs.....			4 0
Judd, Walter D.....		5 0 0	5 0
Judkins, Mrs.....		5 0 0	215 0
Jugra Estate, Ltd. (Sanatorium).....			62 0
Jukes, Miss.....			6 0
Juniper, A. S.....		1 1 0	2 2
"K" Steamship Co., Ltd.....			25 0
Kahn, S.....		10 0	1 1
Kampong Kuantan Rubber Co., Ltd.....		2 2 0	
Kamuning (Perak) Rubber & Tin Co. Ltd.....		2 2 0	27 2
Kane, John.....			4 4
Kasintoe Rubber Estates, Ltd.....	3 3 0		3 3
Kawasaki Kisen Kaisha.....			60 0
Kay Bros.....			7 2
Kay, Miss A.....			5 0
Kay-Shuttleworth, Robt.....			9 4
Kay, Wm.....			5 5
Kay, Wm. F.....		1 1 0	
Kaye & Co., Ltd.....			4 4
Kaye, Lady Seeds.....			14 0
Kaye, Miss.....		10 0	2 15
Kaye, Son & Co., Ltd.....			26 1
Keddall, H.....			10
Keeble, A. T..... <i>H.L.G.</i>			
Keeble, John R.....			6 6
Keedy, Geo. & Son.....			1 1
Keeley, Mrs. Frank.....			11 6
Keeling & Hunt, Ltd.....	1 1 0		14 14
Keell, W. E.....			21 0
Keeping, Richard H.....		1 1 0	3 3
*Keiller, Jas. & Son, Ltd.....			155 8
Keliher, Wm.....		1 1 0	4 4
Kellgren, Arvid, M.D.....	1 1 0		10 0
Kellock, C. W. & Co.....			20 0
Kellogg, E. H. & Co.....			4 2
Kellow, H. W.....			6 1
Kelly, Henry.....		10 0	5 5
Kelly, John, Ltd.....			128 0
Kelly, Miss..... <i>H.T.D.</i>			10 0
Kelly, Rear-Adml. John D., C.B.....		1 1 0	1 1
Kellys, H..... <i>H.T.D.</i>			5 0
Kelso, Mrs.....	5 0 0		54 1
Kemball, Bishop & Co.....			18 18
Kemmis, Col. W., C.M.G., M.V.O.....	1 0 0		22 10
Kemnal, Sir James, F.R.S.E.....			35 2
Kemp, J. H.....			10 5
Kemp, Mrs.....			11 0
Kendal, Milne & Co.....			42 0
Kendall, Abm. & Sons (1924-25).....	2 2 0		4 4
Kendall, Mrs. F. M.....		1 1 0	11 11
Kendall, Henry & Sons.....		5 0 0	55 0
Kennaway, The Misses.....		1 0 0	10 0
Kennedy, Adml. F. W., C.B.....		1 1 0	3 3
Kennedy, Capt. Robert (Tilbury).....		2 2 0	
Kennedy, Col. J. M., M.V.O.....	1 1 0		16 1
Kennedy, John B.....		1 0 0	9 10
Kennedy, John J. R.....			3 0
Kennedy, Joseph.....		2 0 0	13 9
Kennedy, S. S.....		1 1 0	9 9
Kennett, Miss H. D.....		10 0	1 10
Kenny, Prof. Courtney L.....			75 0
Kensington, The Rt. Rev. Lord Bishop of.....			2 2 0
<i>Carried forward</i> .....	£ 3,408 6 8	10,501 15 6	



	Annual Subscriptions.			Donations during 1925.			Previous Contributions.		
	£	s.	d.	£	s.	d.	£	s.	d.
<i>Brought forward</i> .....	3,408	6	8	10,501	15	6			
nt, Arthur C.....							6	6	0
nt, James, Ltd.....							3	3	0
nt, Miss A. E.....							16	16	0
nt, Mrs. E. A.....	1	0	0				6	0	0
nt, Sir Stephenson, K.C.B.....	5	5	0				42	0	0
rala Calicut Estates, Ltd.....				5	5	0			
rr, Admiral of the Fleet Lord Walter, D.C.B.....				2	0	0	19	0	0
rr, Capt. T.....				3	10	0	11	0	0
rr, G. W. England, M.B., C.M.....				1	1	0	3	13	6
rr, Miss Seymour.....							6	0	0
rr-Duff, Mrs.....							2	10	0
rsey, H. W.....				1	0	0	4	11	0
steven, H. S.....	1	1	0				5	5	0
steven, T. L.....							10	0	0
ttle, T. S..... <i>H.L.G.</i>									
w, Richard & Sons.....							2	2	0
y Glass Works, Ltd.....							7	2	0
yes Daren Mills Ltd.....	1	1	0				7	4	0
yes, Vice-Adml. Sir Roger J., Bt., K.C.B., K.C.V.O., C.M.G., D.S.O.....	1	1	0				2	2	0
ymer, Sons & Co.....	1	1	0				23	2	0
ys, C. & Son.....							7	2	0
yser, Alfred.....							3	1	0
aer, H. & Co.....				1	1	0	9	9	0
bble, Miss A. H.....							8	17	0
dd, A. G. & Son, Ltd.....							16	6	0
dd, D. J.....				1	0	0	3	11	0
harchan Co-op. Society, Ltd.....							1	0	0
lick, Martin & Co.....	2	2	0				205	16	0
pin, Ltd.....							11	3	0
mber, Miss Mary F.....							5	0	0
nder, Comdr. E. and Mrs.....	1	1	0				14	12	0
nder, C. W., C.M.G., M.I.C.E.....					10	6	21	0	0
ndersley, Mrs. R.....				2	0	0	22	2	0
ng, Mrs. (Tilbury).....					7	7			
ng, The Dowager Lady.....				1	0	0	10	0	0
ng, E. M.....							15	6	
ng Edward's Hospital Fund for London				2,550	0	0	89,668	15	0
ng George's Fund for Sailors (see pages 30, 37 & 38).....				3,500	0	0	9,087	0	0
ng, Francis..... <i>H.L.G.</i>									
ng, Harold.....							8	8	0
ng, Harold.....					5	0	1	0	0
ng, J. & Co., Ltd.....							170	11	7
ng & King.....	1	1	0				6	6	0
ng, Lieut.-Col. Alex. J., C.M.G., D.S.O.....							2	0	0
ng, Miss A. A.....				1	0	0	4	0	0
ng, Mrs. M. E.....	1	1	0				8	8	0
ng, Miss S. E.....					5	0	1	13	0
ng, P. T.....				1	0	0	3	0	0
ng-Webster, H. C.....							10	3	0
ng-Hall, Adml. Sir H., K.C.B., C.V.O., D.S.O.....	10	0					1	10	6
ngsbury, F.....							3	3	0
ngseat Co-op. Society.....							2	0	0
ngsford, Cecil Edward.....					10	0	6	14	6
ngsford, H. V.....					2	2	12	12	0
ngleside, Rev. R. V. C., M.A.....	1	1	0				40	19	0
no Bros.....					1	1	13	6	0
riloff, Mrs.....							6	0	0
rk, James S. & Co.....							3	3	10
rkaldy, J. & Sons, Ltd.....				10	10	0	115	10	0
rkby in Ashfield Indus. Co-op. Soc., Ltd.....					1	1	2	12	6
rkby in Ashfield Manufacturing Co.....							2	2	0
rkby, Richard.....					2	0	12	0	0
rkby-in-Furness Co-op. Soc., Ltd.....							2	2	0
rkland, Mrs.....					5	0	1	10	0
rkup, F. O.....	10	0					6	0	6
<i>Carried forward</i> .....	£ 3,426	1	8	16,590	9	7			



	Annual Subscriptions.			Donations during 1925.			Previous Contributions.		
	£	s.	d.	£	s.	d.	£	s.	d.
<i>Brought forward</i> .....	3,426	1	8	16,590	9	7			
Kirkwood, Mrs. A. T.....				2	2	0	7	7	0
Kirsop A. B. & Co.....				2	2	0	10	5	0
Kisch, H. M., C.S.I. (Sanatorium).....	1	1	0				9	9	0
Kitchen, G. & Co.....							22	12	0
Kitchin, Alexander.....							1	1	0
Kitchin, Miss.....				1	0	0	8	10	0
Kitchin, Mrs.....				1	0	0	7	0	0
Kitson, Comdr. J. Buller, D.S.O., R.N....							3	3	0
Kitson, The Hon. Emily.....							15	0	0
Kitto, Benedict, F.G.S.....				2	0	0	4	4	0
Klabang Rubber Co., Ltd.....							41	5	0
Klein, H. E.....							2	0	0
Kleinwort, H. H.....				21	0	0	63	0	0
Kluge, H. J.....							10	10	0
Knight, Frank.....				10	0		3	2	0
Knight & Morris.....				1	1	0	25	4	0
Knight, Lieut.-Col. C. Morley.....				1	0	0	3	0	0
Knight, J. A.....				1	1	0	7	7	0
*Knight, John, Ltd.....	5	5	0				53	11	0
Knight, Miss A. B.....				1	0	0	2	10	0
Knight, Miss H.....		5	0				1	15	0
Knight, Miss J. F.....	3	3	0				10	10	0
Knill & Grant.....				1	1	0	26	5	0
Knoop, Baroness de.....	1	1	0				9	9	0
Knott, Mr. & Mrs. W. H.....							7	2	0
Knowles, Major J.....				1	1	0	11	1	0
Knowles, Miss Christine, O.B.E.....	2	2	0				17	5	0
Knowles, Robert.....				1	0	0	5	0	0
Knowles, Sir Lees, Bt.....							10	10	0
Knox, J.....				1	1	0	5	4	0
Knox, Miss M.....							2	0	0
Knyvett-Leighton, Mrs. A.....							3	2	0
Kohn-Speyer, Paul H.....				1	0	0	10	5	0
Kohnstamm Rudolph.....							2	2	0
Kombok (F.M.S.) Rubber Co., Ltd.....				5	5	0	15	15	0
Koninklyke Hollandsche Lloyd, S.S. "Gelria," Ships' Collection.....							1	10	0
Konstam E. M.....							35	0	0
Kreglinger & Fernau.....							14	4	0
Krian Rubber Plantation, Ltd.....				10	0	0	46	0	0
Kuhara Trading Co., Ltd.....							30	0	0
Kuala Lumpur Rubber Co., Ltd.....							53	3	0
Kupper, H.....				10	0	0	30	0	0
Kurtz, Stuboeck & Co.....				1	1	0	14	14	0
Kyle, Miss G. C.....					5	0	1	5	0
Kyriacou, George.....							2	0	0
L. A. C.....				10	10	0	753	0	0
Ladefoged, Nielson & Co.....							3	3	0
Ladenburg & Co.....							5	5	0
Lafone, Rear-Adml. A. S.....							15	0	0
Laidlaw, Lady.....	2	0	0				31	1	0
Laing, F., K.C.....							12	12	0
Laing, The Misses.....				3	3	0	22	1	0
Lake, Miss Katharine.....				2	2	0	5	2	0
Lake, Mrs.....							1	6	0
Lake Transit Co.....							4	18	2
Lake, William.....							14	0	
Lamb, Genl. The Hon. Charles.....				1	1	0			
Lamb, John.....				2	2	0	12	12	0
Lamb, R. P.....					10	0			
Lamb, W. & Co.....				2	2	0	14	14	0
Lamb, W. R.....							12	2	0
Lambe, W. P.....	3	3	0				18	3	0
Lambourne, The Rt. Hon. Lord, C.V.O. (Tilbury).....							2	0	0
Lambton, The Hon. Claude.....							6	0	0
Lambton, The Hon. D'Arcy.....	2	2	0				18	8	0
Lamont, Sir Norman, Bt., F.S.A., D.L., J.P.....	1	1	0				11	11	0
Lamplough, E. S.....				1	1	0	130	9	0
<i>Carried forward</i> .....	£ 3,447	4	8	16,678	10	7			



	Annual Subscriptions.			Donations during 1925.			Previous Contributions.		
	£	s.	d.	£	s.	d.	£	s.	d.
<i>Brought forward</i> .....	3,447	4	8	16,678	10	7			
amport & Holt, Ltd.....	2	2	0				224	14	0
ampson, C. M. & Co.....	3	3	0				205	7	0
ancaster, H. N.....	1	1	0				9	9	0
ancaster, Sir William.....	1	1	0				16	16	0
and, T. & Son, Ltd.....				10	6		3	1	0
andale, Miss C.....				2	2	0	11	5	0
andau Bros.....							4	4	0
andauer & Co.....							2	2	0
andon, Col. F., V.D., D.L.....							7	12	0
andor, Miss C. E.....							12	0	6
ane, Henry.....				1	1	0			
ane, H. & Co., Ltd.....	1	1	0				93	9	0
ane, Mrs.....	1	1	0				5	2	0
ane, W. & Co. (Natal), Ltd.....							20	0	0
ane, Wm. Ross.....				2	2	0	6	6	0
ang, J. & Sons, Ltd.....	1	1	0				7	6	0
ang, Lady Hamilton.....				5	0		1	5	6
ang, Mrs. A.....							7	0	0
ang, William.....							7	0	0
angen (Java) Rubber Estates Co., Ltd.....	1	1	0				117	2	0
angford, G. & Sons.....				10	6		4	4	0
angford, Mrs..... <i>H.L.G.</i>	2	2	0				36	10	0
angle, R. H.....							2	2	0
angman, Sir John L., Bt.....				2	2	0			
angridge, H. & Co.....	10	6					13	13	0
angton, The Misses.....	2	2	0				6	6	0
angworthy Bros. & Co., Ltd.....							6	6	0
anka Plantations Co., Ltd.....				10	10	0	111	0	0
ankat Rubber Co., Ltd.....	2	2	0				47	12	0
arge, Capt. E. Ryder, D.S.O., O.B.E., R.N.R. ....	10	6					24	13	6
ascar Fund (Sanatorium).....				300	0	0	1,100	0	0
ascaris, Marius.....							10	0	0
assodie Co-op. Society, Ltd.....							4	0	0
ast, C. H.....				1	1	0	8	7	6
ast, Mrs. Harrison.....							15	0	0
atham, Morton.....							3	2	0
atham, O. & Co.....							3	2	0
atta, Sir John, Bt.....				25	0	0	420	5	0
atter, Mrs. A. C.....				2	0	0	56	0	0
atus, Linsley & Co.....							7	7	0
aughlin, J. H. & M. H.....							2	0	0
aurens, Mrs.....				2	0	0	13	15	0
aw, Arthur.....							3	3	0
aw Thomas & Co.....	3	3	0				170	13	0
awes, J. Bennett & Co., Ltd.....							21	0	0
awford, Miss Baring.....				3	3	0	30	9	0
awrence, A.....				3	0	0	10	8	0
awrence, A. E. & Co.....							8	8	0
awrence, A. G..... <i>H.T.D.</i>							5	0	0
awrence, Mr. and Mrs. C.....				10	0				
awrence, Miss.....							20	0	0
awrence, The Hon. Mrs. H. A.....							7	7	0
awrence, R. D.....							6	6	0
awrence, Sir Walter R., Bt., G.C.I.E., G.C.V.O., C.B. ....				10	0	0	120	0	0
awrie, Alex. & Co.....				5	5	0	36	15	0
awrie, Mrs. I.....	1	1	0				10	1	0
aws, F. T. .... <i>H.L.G.</i>									
awson & Co.....							73	10	0
awson, W.....				10	0		5	0	0
awther, Latta & Co.....							200	0	0
ax & Shaw, Ltd.....							20	0	0
axton, Capt. Henry J., R.N.....				1	0	0	9	0	0
axton, G. H.....							12	0	0
ayton, George..... <i>H.L.G.</i>									
azard, Bros. & Co.....	6	6	0				136	19	0
azarus, Leopold.....				1	1	0	3	3	0
azell, J. (Tilbury).....							10	0	0
ea & Perrins.....				10	10	0	47	5	0
<i>Carried forward</i> .....	£ 3,476	12	8	17,002	13	7			



	Annual Subscriptions.			Donations during 1925.			Previous Contributions.		
	£	s.	d.	£	s.	d.	£	s.	d.
<i>Brought forward</i> .....	3,476	12	8	17,002	13	7			
Leach, Mrs. R. O.....							3	6	0
Leach, C. F.....	5	5	0				93	5	0
Leach, E. C.....	5	5	0				89	5	0
Leader, Miss.....				10	0				
Leadgate Ind. & Prov. Society, Ltd.....							1	1	0
League of Little Bricks (Miss Madge S. Smith).....									
Leah, Miss H.....				1	0	0	6	14	6
Learmonth, Vice-Adml. Sir Frederick, C.B., K.B.E.....				1	1	0	2	13	6
Leary, C. & Co.....				1	1	0			
Leary, J. H., Proceeds of Concert <i>H.L.G.</i> .....				2	2	0	12	12	0
Leat, J. P.....				29	9	2			
Leatham, Rear-Adml. E. L. T.....							5	5	0
Leather Cloth Co., Ltd.....				10	0		1	1	0
Leather, Mrs. (in memory of her son) (see page 28).....	1	1	0				19	19	0
Leathers, J.....				6	0	0	450	0	0
Leathersellers' Company <i>H.L.G.</i> .....									
Lebish George.....							624	15	0
Le Brocq, W.....							6	6	0
Lebus, H. A. H., C.B.E.....							10	0	0
Lee, Chas. E.....				2	2	0	37	15	0
Lee, Mrs.....							8	0	0
Leech, Miss.....	5	5	0				11	4	0
Leech, Miss S.....	5	5	0				30	0	0
Leech, W. Beaver <i>H.L.G.</i> .....							30	0	0
Leeds, His Grace the Duke of.....									
Leeds Indus. Co-op. Society.....				5	0	0	7	1	0
Lees, A. Oldham (see page 30).....	1	1	0				4	4	0
Lees, James.....	1	0	0				13	5	0
Lees, Maurice.....							4	2	0
Lees, Miss.....				1	0	0	27	0	0
Leeswood, Co-op. Society.....				2	2	0	20	8	0
Leete, J. & Sons, Ltd.....							1	1	0
Leftwich, Lieut.-Comdr. J. L., R.N.R.....				1	1	0	20	18	0
Legard, Frances, Lady.....				2	2	0	21	0	0
Legard, Col. Sir James D., K.C.B.....				2	2	0	5	5	0
Legge, C. <i>H.L.G.</i> .....							2	2	0
Legh, Mrs.....									
Legh, The Hon. Sybil.....				1	0	0	17	14	0
Lego Capt. H. S.....							6	2	0
Lehany, P.....				5	0	0			
Leicester Boot and Shoe Co-op. Society.....	2	2	0				3	3	0
Leicester Carriage Builders' Society.....							12	12	0
Leicester Co-op. Printing Society.....							1	1	0
Leicester Co-op. Society, Ltd.....	10	6					11	11	0
Leicester Self-Help Boot & Shoe Manufacturing Co.....	2	2	0				8	8	0
Leigh, Mrs. Austen.....							1	1	0
Leishman, Miss C. J.....							7	3	0
Leisler, Boch & Co.....	1	1	0				8	5	0
Leith, Commissioners of the Harbour and Docks.....				5	5	0	44	2	0
Leith Hide, Skin and Tallow Co.....				10	10	0			
Leith of Fyvie, The Rt. Hon. Lord.....							4	4	0
Leith, Mrs. Walter.....							48	0	0
Leitrim Dow, Countess of.....							3	2	0
Le Lacheur, Mrs.....							6	10	0
Le Marchant, F. C.....				10	0		8	0	0
Le Mottee, Mrs.....				10	10	0	67	5	0
Le Mottee, Miss M. G.....				2	2	0	6	6	0
Lenham Church Harvest Collection.....							6	6	0
Lennard, John N. & Sons, Ltd.....							8	8	11
Lennoxtown Friendly Victuallers' Soc., Ltd.....							3	3	0
Lenny, Capt. C. G. A., R.N. <i>H.L.G.</i> .....				10	0		4	11	0
Leonard, C.....									
Leonard, Mr. & Mrs. Edwin.....				1	1	0	18	18	0
				1	0	0	5	0	0
<i>Carried forward</i> .....	£ 3,506	10	2	17,157	3	9			



	Annual Subscriptions.			Donations during 1925.			Previous Contributions.		
	£	s.	d.	£	s.	d.	£	s.	d.
<i>Brought forward</i> .....	3,506	10	2	17,157	3	9			
Lep Transport and Depository, Ltd.....							15	0	0
Lepard & Smith, Ltd.....							30	0	0
Le Pelley, J. F.....				1	0	0	3	10	0
Le Pelley, Miss.....				3	0	0	24	0	0
Leresche, Miss F. M.....	1	1	0				2	2	0
Leroy, F. & Co.....				1	1	0	5	5	0
Leslie & Hall.....							2	12	0
Leslie, Frank L. J.....				1	0	0	6	6	0
Leslie & Godwin, Ltd.....				2	2	0	67	4	0
Leslie, Lt.-Col. and Mrs. Arthur.....	1	1	0				7	7	0
Leslie, Miss T. C.....							1	1	0
Leslie, Mrs.....	1	1	0				8	8	0
Leslie, Mrs.....					5	6	6	13	9
Leslie, R., O.B.E., R.N.R. & Mrs., H.L.G.							10	5	0
Leslie, Wm. L.....				1	1	0	2	12	6
Lesser, Ernest.....							4	4	0
*Lester & Perkins.....							42	0	0
Lester, W. M., J.P.....				2	10	0	26	3	0
Le Tall, Henry, Ltd.....							31	10	0
Letchworth, Hitchin and District Co-op. Society, Ltd.....				1	1	0	1	1	0
Lethbridge, Mrs.....	1	1	0				12	12	0
Lethbridge, Mrs. W. B. B.....							4	4	0
Lette, Wm. Chambers.....					10	6	1	11	6
Letts, H.....							2	2	0
Leven Valley Co-op. Society, Ltd.....							1	0	0
Leventhorpe, Rooper.....				5	0	0	54	2	0
Levis, Howard C.....				1	1	0	4	4	0
Lever Bros., Ltd.....							133	0	0
Levin, Mrs.....				2	2	0	6	6	0
Levinshon, Mr. & Mrs. H. R.....				1	1	0	6	6	0
Levy, Bros.....				1	1	0	15	15	0
Lewes, A. H.....	1	1	0				4	2	0
Lewes Portland Cement & Lime Co., Ltd.							4	4	0
Lewis, C. & E.....				1	1	0	4	4	0
Lewis, E. & Son, Ltd.....							2	2	0
Lewis & Peat.....							38	17	0
Lewis, Hyman.....				1	1	0	4	4	0
Lewis, J. L.....	5	5	0				31	5	0
Lewis, Miss F. G.....	1	1	0				8	8	0
Lewis, Mrs.....		10	6				2	12	6
Lewis, Mrs.....							1	10	0
Lewis, Rt. Hon. Sir Herbert, G.B.E.....	1	1	0				5	4	0
Lewis-Lloyd, Mrs. R. W.....				1	0	0	3	0	0
Lewisham Congregational Church.....				2	2	0	119	4	0
Ley, Sir H. Gordon, Bt.....	1	0	0				6	10	0
Leytonstone Football Club.....							2	2	0
Lichfield Brewery Co., Ltd.....							7	7	0
Lickley, Mrs. A. T.....					10	0	1	0	0
Liddell, J., M.D.....							6	6	0
Liddell Capt. C. Oswald.....	1	1	0				1	1	0
Liddell, John.....							27	12	0
Liddon, Mrs.....	1	1	0				13	13	0
Lidgett, Alfred.....							10	10	0
Liebig's Extract of Meat Co.....				10	0	0	103	0	0
Lightfoot, Miss H. C.....							12	6	0
Lilferd, The Lady.....							25	4	0
Limehouse Paperboard Mills, Ltd.....							5	5	0
Limmer & Trinidad Lake Asphalt Co....							12	12	0
Lincoln Cathedral, per Rev. Canon Leeke				10	12	2	112	6	0
Lincoln Equitable Co-op. Industrial Soc., Ltd.....									
Lindesay, Mrs.....				5	5	0	15	15	0
Lindfield, H. & Sons.....				2	0	0	18	0	0
Lindholm, A.....							3	2	6
Lindley, Ernest R. & Son.....							4	4	0
Lindley, Herbert.....							2	2	0
Lindley, Miss.....	1	1	0	2	2	0	31	10	0
Lindley, R.....							5	5	0
Lindley, E. T.....				1	1	0	1	10	0
							2	2	0

*Carried forward*.....£ 3,523 15 8 17,217 13 11



	Annual Subscriptions.			Donations during 1925.			Previous Contributions.		
	£	s.	d.	£	s.	d.	£	s.	d.
<i>Brought forward</i> .....	3,523	15	8	17,217	13	11			
Lineham, Mrs. (Tilbury).....				5	0	0			
Ling, Miss.....				2	6		1	11	0
Linggi Plantations, Limited.....							205	0	0
Linlithgow, The Most. Hon. the Marquis of.....	1	1	0				20	14	0
Linsell, J. J. ....	1	1	0				28	7	0
Linton, Mrs.....							6	6	0
Lintott, Ernest.....				5	0		1	5	6
Linzee, Mrs. A. G.....				1	1	0	28	3	0
Lipscombe, Mrs. G.....	10	0					4	0	0
Lister, John V.....				7	6				
Lister, R. A. & Co., Ltd.....				1	1	0			
Little, Mrs. and Friend.....				7	6		1	5	0
Little, Geo., Ltd.....							20	0	0
Little, James & Co.....							95	11	0
Little, John & Co., Ltd..... <i>H.T.D.</i>	2	2	0				81	18	0
Little Laver Church (Harvest Festival)...							1	0	0
Littleton, The Hon. Henry S.....							3	0	0
Littleton, The Hon. Mrs. Cecil.....							18	5	0
Livesey, Mrs.....							3	2	0
Liveit, Frank & Son, Ltd.....							26	5	0
Livingstone & Doughty, Ltd.....							6	6	0
Livingstone College.....				2	2	0	167	10	0
Livingstone-Learmonth, Mrs. K.....				5	0	0	11	6	0
Livingstone-Learmonth, S.R.....				5	0	0	48	18	0
Llanelly Steel Co. (1907), Ltd.....				2	2	0	14	4	0
Llewellyn, Miss M.....	1	0	0				5	1	0
*Lloyd & Sons, A.....							52	10	0
Lloyd, Alfred Howard ..... <i>H.L.G.</i>									
Lloyd, George H.....							3	3	0
Lloyd, L. O.....							1	11	6
Lloyd-George, The Rt. Hon. David, O.M. LL.D., D.C.L. (Oxon.).....				1	0	0			
Lloyd, Mrs.....				10	6		1	0	0
Lloyd, Mrs. ....	1	0	0				28	1	0
Lloyd, Mrs. E. O.....	2	2	0				13	13	0
Lloyd, Mrs. Theodore ..... <i>H.L.G.</i>									
Lloyd Royal Belge (Gt. Britain), Ltd....							24	3	0
Lloyds Bank, Ltd. (see page 32).....	50	0	0				662	10	0
Lloyds Bank, Ltd., Newcastle.....	10	10	0				115	10	0
Lloyd-Graeme, Col. Y. G.....				1	1	0	2	2	0
Lloyd's Health Insurance Approved Soc.				5	5	0	68	5	0
Lloyd's, the Committee of.....				50	0	0	1,028	5	0
Ditto (Tilbury).....				50	0	0			
Lloyds Marine Insurance (see page 33)									
Lloyd's Register of British and Foreign Shipping (Tilbury Extension).....				105	0	0	2,260	0	0
Loader, George W.....							3	2	0
Loane, Capt. F. W., R.N.....	10	6					3	12	6
Lobjoit, W. G., O.B.E., J.P.....	1	1	0				8	8	0
Lochaber and District Co-op. Soc.....							1	1	0
Lochee, Miss .....				1	0	0	7	0	0
Lochee, Mrs.....				1	0	0	3	1	0
Lock, Mrs. ....	2	2	0				31	3	0
Ditto (Tilbury Extension).....				1	1	0			
Locke, Lancaster & W. W. and R. Johnson & Sons, Ltd.....	5	5	0				215	5	0
Lockett, W. & J.....							65	0	0
Lockhart, Mr. and Mrs. Philip H.....							56	15	0
Lockwood & Carlisle, Ltd.....				5	5	0	42	0	0
*Loders & Nucoline, Ltd.....							102	2	0
Lodge, Robert .....							46	5	0
Lodwick, R. W.....	10	0					1	0	0
Loeffler, Capt. H.....							420	10	0
Lofthouse, Mrs.....							10	0	0
Logan-Elmslie, Miss.....	2	2	0				17	5	0
Logan, Mrs. ....				8	0	0	26	5	0
Lohden, J. & Co.....							1	16	6
Lomas, Henry & Sons.....							8	8	0
Lomax, C. H.....	1	0	0				19	2	0
<i>Carried forward</i> .....	£ 3,605	12	2	17,479	4	11			



	Annual Subscriptions.			Donations during 1925.			Previous Contributors.		
	£	s.	d.	£	s.	d.	£	s.	d.
<i>Brought forward</i> .....	3,605	12	2	17,479	4	11			
Londarco, Ltd.....				1	1	0	14	14	0
London & Channel Islands S.S. Co., Ltd.				5	5	0	47	5	0
London and Edinburgh Shipping Co., Ltd.	5	5	0				441	5	0
London and Lancashire Life Assurance Co.							10	10	0
London & North-Eastern Rly. Co.....	3	3	0				90	3	0
London and Provincial Marine and General Insurance Co., Ltd.....				10	10	0	88	5	0
London and Rochester Barge Co.....	1	1	0				11	11	0
London & Ryder.....							21	0	0
London & Thames Haven Oil Wharf, Ltd.	1	1	0				61	11	0
London Armoury Co., Ltd.....							12	12	0
London Asiatic Rubber & Produce Co., Ltd.	5	5	0				30	5	0
London Co-op. Soc., Ltd., Stratford.....	2	12	6				7	16	6
London Corn Trade Assoc.....							21	0	0
London County Council.....				10	10	0	80	17	0
L.C.C. School of Engineering and Navigation, Proceeds of "Armistice" Colls.				13	2	6	13	4	6
London Electric Co.....				2	0	0			
London Electric Supply Corporation.....	5	5	0				120	15	0
London Football Charity Competition...							28	18	0
London Graving Dock Co., Ltd.....							10	10	0
London Medical Charities Fund.....							84	0	0
London, Midland & Scottish Rly. Co. (Hospital Fund).....				42	0	0	332	7	0
Ditto (Tilbury).....				63	0	0	10	10	0
Ditto, per Capt. Rheinisch, S.S. "Ayr"							2	13	0
London Oil and Tallow Trade Assoc.....				5	5	0	15	15	0
London Oil Storage Co., Ltd.....				1	1	0	5	5	0
*London Scaling Co.....							72	1	0
London (Softwood) Importers' Section of the Timber Trade Federation of the United Kingdom.....				12	0	0			
London Waste Paper Co.....							4	4	0
London Wholesale Dairies, Ltd. (Tilbury)				2	2	0	13	13	0
London Zinc Mills.....				1	1	0	18	18	0
Londonderry, Marquis of, K.G., M.V.O....				1	1	0	3	3	0
Long, Maj.-Genl. S. S.....				1	0	0	2	2	0
Long, Mrs. A. J.....							6	17	0
Long, Miss D.....	1	0	0				1	0	0
Longbourne, Mrs.....	10	0					11	10	0
Long Buckby Self Assistance Ind. Society, Ltd.....	1	1	0				4	4	0
Long Eaton Co-op. Society.....	2	2	0				14	14	0
Longhurst, Mrs. and Miss.....							3	0	0
Longley, Lady.....							3	2	0
Longman, J. B.....				10	0		2	10	0
Longman, Miss Churchill.....	1	1	0				6	16	0
Longman, T. & Son.....				2	2	0	5	5	0
Longstaff, Comdr. C. D.....	1	1	0				120	15	0
Lopez, A. ....							25	5	0
Lord, J. C. & W.....							4	4	0
Lord, R. & Son.....							5	5	0
Lord, Rev. Hugh F. and Mrs.....				10	6		5	5	0
Lotus, Ltd.....	3	3	0				18	18	0
Louch, Charles.....				1	0	0	10	0	0
Lougee & Smith, Ltd.....				1	1	0	6	6	0
Love, John.....				2	10	0	54	17	0
Loveday, Mrs. M. L.....				5	0		12	6	
Lovell, C. Shaw & Sons, Ltd.....							11	11	0
Lovell, James .....							3	3	0
Loveridge, Ltd.....							3	3	0
Lovibond, John & Sons, Ltd.....	2	2	0				92	6	0
Low & Bonar, Ltd.....							25	0	0
Low, Charles W.....	2	2	0				18	18	0
Low, J. C.....							22	0	0
Low, J. Campbell.....							62	0	0
Low Moor Collieries, Ltd.....							15	15	0
Low Moorsley Amicable Co-op. Soc., Ltd.							1	1	0
Low. The Misses.....							3	10	0
<i>Carried forward</i> .....	£ 3,643	3	8	17,648	1	11			



	Annual Subscriptions.			Donations during 1925.			Previous Contributions.		
	£	s.	d.	£	s.	d.	£	s.	d.
<i>Brought forward.....</i>	3,643	3	8	17,648	1	11			
Lowcock, Mrs.....							1	16	0
Lowdell, Miss (Tilbury), also Angas Home.....							1	5	0
Lowe, Arthur L., M.A., LL.B.....	1	1	0				9	13	0
Lowe, Donald & Co., Ltd.....							31	10	0
Lowe, Mrs.....		2	6				1	18	6
Lowe, Roland.....							190	0	0
Lowe, Thos. E.....				5	0	0	23	3	0
Lower Darwen Excelsior Co-op. Society, Ltd.....					10	6	3	3	0
Lower Segama Rubber Estates, Ltd.....							5	0	0
Lewis, Mrs.....							3	0	0
Lowry, H.....				1	1	0	15	4	6
Lowson, D.....	1	0	0				7	1	0
Lowthian, Drake & Co., Ltd.....							2	2	0
Loxley, W. R. & Co.....				8	0	0	80	0	0
Loyal United Order of Anglo-Saxons Soc.				1	1	0	1	1	0
Lubbock, A. Basil, M.C.....							1	1	0
Lucas, C. J.....	1	1	0				45	3	0
Lucas, G. J., L.D.S., R.C.S. (Tilbury)	2	2	0				5	5	0
Lucas, Nathaniel.....	1	1	0				15	14	0
Lucas-Tooth, Mrs S. L.....	1	0	0				11	1	0
Luce, Mrs.....				1	1	0	3	3	0
Lucena, Mrs. Charles.....							34	11	0
Lucy, Lady.....				5	0	0			
Ludbrook, Mrs. S. M.....					5	0	1	5	0
Luddenden and District Industrial Co-operative Society, Ltd.....							2	2	0
Ludlow, Lady.....	5	5	0				88	0	0
Lund, P. Humphreys & Co.....							3	3	0
Lund, W.....	1	1	0				104	4	0
Lundholm, Mrs. C. O.....	1	0	0				11	0	0
Lunava (Ceylon) Tea & Rubber Estates, Ltd.....	5	5	0				5	5	0
Lupton, Arnold, F.G.S.....					10	0	1	1	0
Lupton, J. C.....							2	2	0
Lupton, Sydney.....							155	0	0
Lurcott, Wm. & Co.....							6	6	0
Luria, Mrs. G. H.....							1	0	0
Luscombe, Mrs. J.....				1	1	0	6	6	0
Luscombe, Sir John H.....				1	1	0	8	8	0
Lushington, Henry V.....				1	0	0	3	2	0
Lushington, The Rev. T. G. L.....					5	0	3	18	6
Lusty, Wm. & Sons.....							12	2	0
Luther, Mrs. Carlos.....	2	2	0				17	16	0
Luton Industrial Co-op. Soc., Ltd.....	1	1	0				7	7	0
Luxmoore, Col. C. T. P.....					10	0	4	10	0
Lyall, David G.....							1	11	0
Lyall, John.....					10	0	2	15	0
Lyall, The Misses M. and C.....	2	2	0				25	4	0
Lybbe, Miss H.....				2	0	0	8	0	0
Lydekker, E.....	1	1	0				15	15	0
Lydekker, Comdr. Guy.....	1	1	0				3	3	0
Lydekker, Mrs.....									
Lykiardopulo & Co.....				1	1	0	11	11	0
*Lyle, Abraham & Sons, Ltd. (see Tate & Lyle)									
Lynch, Mrs. H.....	1	0	0				546	0	0
Lyne, Miss.....	1	1	0				14	0	0
Lynes, A. E.....							13	11	0
Lynes, Mrs.....							1	0	0
Lyon, Charles E. A.....							2	2	0
Lyon, W. F. H.....				1	1	0	1	1	0
Lyon, Mrs.....	2	2	0				20	14	0
Lyons, J. & Co., Ltd.....				1	0	0	10	0	0
Lysaght, John, Ltd.....				5	5	0	31	0	0
Lythall, Miss.....							31	10	0
Lyttleton, Hon. Mrs. Alfred, D.B.E.....				1	0	0	3	0	0
Macalister, Capt. N. G., R.N.....					10	0	1	0	0
Macandrew, Mrs.....				1	1	0	15	5	0
				100	0	0	700	0	0
<i>Carried forward.....</i>	£ 3,674	12	2	17,787	15	5			



	Annual Subscriptions.			Donations during 1925.			Previous Contributions.		
	£	s.	d.	£	s.	d.	£	s.	d.
<i>Brought forward</i> .....	3,674	12	2	17,787	15	5			
Iacaulay, James F.....							4	4	0
Iacaulay, M.....							1	3	0
Iachain, George (deceased), per Westminster Bank, Ltd.....				200	0	0			
IcBride, George.....				10	0		3	1	0
IacDodd, Miss.....							3	3	0
Iacdonald, F. M. & Co.....							7	7	0
Iacdonald, Fraser & Co., Ltd.....							30	0	0
Iacdonald, Gibbs & Co.....							15	15	0
Iacdonald, J. K.....							2	1	0
Iacfarlane, Mrs.....	1	1	0						
Iacfarlane, Lang & Co., Ltd.....	5	5	0				26	5	0
Iacfarlane, R. C.....							7	2	0
IacFayden, James.....				1	0	0		5	0
Iacfie, D.....							4	4	0
Iacfie, Mrs. Colvin.....				2	2	0	26	5	0
Iac Fisheries, Ltd.....				5	5	0			
IacGregor, W. A.....				1	1	0	3	1	0
Iacintosh, Neil.....							10	0	0
Iaciver, David & Co., Ltd.....							20	10	0
Iaciver, Sir Charles, B.A.....							1	1	0
Iackenzie, A. G. R., F.R.I.B.A.....				1	1	0	9	4	0
Iackenzie-Grieve, Capt. Fredk., R.N....				2	2	0	16	5	0
Iackenzie, Miss.....				2	10	0	15	4	6
Iackenzie, Mrs. Austin.....				2	0	0	12	0	0
Iackenzie, P. C.....					10	0	1	15	0
Iackenzie, Phylson & Co., Ltd.....							4	4	0
Ditto (Newcastle).....							1	1	0
Iackie, Miss E. G.....				1	0	0	6	10	0
Iackinnon, Miss.....	2	2	0				32	12	0
Iackinnon, Miss Catherine A.....	10	10	0				136	10	0
Iackinnon, Mrs. John.....	2	2	0	5	0	0	80	19	0
Iackinnon, Mrs. Duncan.....				5	5	0	150	0	0
Iackinnon, W. & Co.....							10	0	0
Iackintosh, H. B.....	1	1	0				3	3	0
Iackintosh, R. L.....							7	2	0
Iackjust, Mrs.....							1	11	6
Iackney, Miss E. Marion.....	2	2	0				4	4	0
Iackreth, Miss.....	1	1	0				7	6	0
Iacky, Logan, Caldwell, Ltd.....		10	6				4	14	6
Iaclachlan, Mrs. M.....							4	0	0
Iaclachlan, Rev. A. (Sanatorium).....				1	1	0			
Iaclaine & Co.....	1	1	0				128	12	0
Iaclaine, Watson & Co. (Batavia).....							100	0	0
Iaclaren, Miss.....				1	1	0	5	5	0
Iaclaren, Mrs. W. F. de B.....				1	1	0	2	1	0
Iaclay, Mrs. David.....							3	1	0
Iaclean, E. J.....				1	0	0			
Iaclellan, W. T.....							20	0	0
Iacleod & Co., Inc.....				1	1	0	7	7	0
Iacleod, Mrs. A. A.....							3	3	0
Iacmillan, J. Armour.....							2	2	0
Iacmillan, R. G.....	1	1	0				310	10	0
Iacnab, Duncan.....								7	6
Iacnab, Mrs.....	1	1	0				1	1	0
Iacnair, J. A. H.....	5	5	0				42	0	0
Iacnair, Richard.....				10	6		3	12	6
Iacnaughton, Miss.....							6	0	0
Iacneal, Mrs.....				1	0	0	3	2	0
Iaconochie Brothers, Ltd.....	2	2	0				37	16	0
Iacpherson, Miss J.....							27	2	0
Iacpherson, Mrs.....				1	1	0	4	4	0
Iacpherson, Stewart.....	2	2	0				26	5	0
IacTaggart, Mrs. H. B.....	1	1	0				22	1	0
Ditto (Sanatorium).....	3	3	0				9	9	0
McAllum, Hugh K.....							5	11	6
McAlpine & Co., Ltd.....				1	1	0	2	2	0
McAlpine, Sir Robert & Sons.....				5	0	0	20	15	0
McAndrew, John.....							100	0	0
McCalman, Miss.....	1	1	0				4	2	0

*Carried forward*.....£ 3,718 3 8 18,030 17 11



	Annual Subscriptions.	Donations during 1925.	Previous Contributions
	£ s. d.	£ s. d.	£ s. d.
<i>Brought forward.....</i>	3,718 3 8	18,030 17 11	
McCalmont, Col. Barklie, C.B., C.B.E....			4 3 0
McCaul & Co., G. J.....		1 1 0	25 11 0
McClellan, Capt. W. Newsom.....			1,026 0 0
McClelland, Miss.....	2 0 0		11 0 0
McCorquodale, A. C.....		1 1 0	14 9 0
McCowan, Mrs.....	1 1 0		14 14 0
McCrae, Alex.....		10 0	2 2 0
McCrae, Joseph.....			7 2 0
McCrea A. S.....			19 3 0
McDougall & Bonthron, Ltd.....		1 1 0	3 3 0
McDougall, Lady.....			6 2 0
McDougall's, Ltd.....	5 5 0		120 15 0
McEacharn, Lady (see page ).....			1,084 0 0
McGavin, Miss Edith.....	2 2 0		35 14 0
McGaw, J. T.....		5 0 0	25 0 0
McGowan, Mr. & Mrs. G.....			6 6 0
McGrigor, Mrs.....	1 1 0		16 5 0
McIlwraith, Lady (see p. ) H.L.G.....			1,020 0 0
McIlwraith, McEacharn & Co.....			235 14 0
McIntyre, Mrs. J. A.....		1 1 0	2 2 0
McKay, Wm. & Sons.....			3 3 0
McKay, J..... H.L.G.....			
McKerrow, Miss A. D.....			2 0 6
McLay, William.....			1 1 0
McLeod, Sir Charles C., Bt.....			89 5 0
McMahon, Sir Henry, G.C.M.G., G.C.V.O., K.C.I.E., C.S.I., etc.....			1 1 0
McMahon, Col. B. W., G.C.M.G.....	2 2 0		18 18 0
McMillan, J.....		1 1 0	4 7 0
McNab, Andrew.....	1 0 0		19 0 0
McNair, F.....		5 0 0	19 4 0
McNaughton, W. G.....			4 0 0
McNeile, Miss.....			7 7 0
McNeill, Miss.....		1 1 0	2 2 0
McQueen, J. S.....		1 0 0	3 10 0
McReddie, G. D., M.D.....			2 2 0
McWhirter, R.....			215 0 0
McWhirter, Roberts & Co.....			32 11 0
Maberly, Mrs.....		10 0	12 0 0
Madden, Adml. of the Fleet Sir Chas. E., G.C.B., G.C.V.O., K.C.M.G.....		2 2 0	2 0 0
Maddison, Mrs.....		2 6	7 6
Maddox Charles K..... H.L.G.....			
Madras and Southern Mahratta Rly. Co., Ltd.....		5 0 0	
Magniac, Major Oswald C.....			5 5 0
Mahler, Anthony.....			3 3 0
Mahon, Miss.....			2 0 0
Mair, Mrs. Alex M.....			5 0 0
Maitland, A. C. R.....			2 1 0
Major, A. P..... H.L.G.....			
Major & Field.....	5 5 0		52 10 0
Major Bros.....			2 12 6
Makin, A. E.....			15 6
Makinson Mrs. J.....		1 1 0	6 6 0
Makower, R.....		1 1 0	1 0 0
Malan, Mrs. Arthur.....	10 0		12 10 0
Malayalam Plantations, Ltd.....	10 10 0		10 10 0
Malaysia Rubber Co., Ltd.....	1 1 0		22 1 0
Malcolm of Poltalloch, Lady (Tilbury)...		1 0 0	6 0 0
Malconess, Suhr & Co.....	1 1 0		7 7 0
Maldon and Heybridge Co-operative Soc., Ltd.....			1 1 0
Malloch, Mrs.....		1 1 0	11 3 0
Malloch, Mrs. Murray.....			7 0 0
Maltby, L.....			7 7 0
Maltby, T. F., Ltd.....		3 3 0	16 16 0
Mamati Stelio.....			3 0 0
Mance, Brig.-Genl. J. O., C.M.G., D.S.O.....		1 1 0	2 2 0
Manchester Dry Dock Co., Ltd.....			15 15 0

*Carried forward.....* £ 3,751 1 8 18,064 15 5



	Annual Subscriptions.			Donations during 1925.			Previous Contributions.		
	£	s.	d.	£	s.	d.	£	s.	d.
<i>Brought forward</i> .....	3,751	1	8	18,064	15	5			
Manchester Liners, Ltd.....							21	0	0
Under Bros.....	1	1	0				31	10	0
Anganese Bronze and Brass Co., Ltd...				3	3	0	76	10	0
Anisty, H. F., K.C.....							4	3	0
Anley, Capt. F.....							15	0	0
Ann, George & Co. (Delagoa), Ltd.....							262	10	0
Ann, George & Co. (South Africa), Ltd.....							21	0	0
Ann, Mrs.....							4	0	0
Ann, P. R.....				1	1	0	15	0	0
Anning & Son, Ltd.....				1	0	0	1	1	0
Ann-Thomson, Major J.....	1	0	0				11	1	0
Ansel, Miss.....	3	3	0				43	12	0
Ansell, Hunt, Catty & Co.....							13	2	6
Ansergh, Mrs.....				5	0	0	5	0	0
Ansfield and Sutton Co-op. Society.....	2	2	0				13	8	0
Ansfield, G.....							3	3	0
Archant, Mrs. Joseph.....							1	1	0
Arcon, Miss B.....							2	10	0
Arcon, Miss Eleanor.....							2	1	0
Arconi International Communication Co., Ltd.....	21	0	0				147	0	0
Arder, J. G.....							14	14	0
Argetson, Arthur & Co.....	1	1	0				47	5	0
Argetson & Co., Ltd.....				2	2	0	17	17	0
Argetson, Stewart.....				3	3	0	37	16	0
Argrave, F. L.....				1	1	0	2	2	0
Arine Insurance Co. (Triennial).....							157	10	0
Arine Society.....	10	10	0				1,321	10	0
Arkendale, Mrs.....	1	0	0				7	0	0
Arket Weighton Co-operative Soc., Ltd.....				10	0		2	10	6
Arkham, Miss R.....	10	0					8	0	0
Arkowitz & Co.....							7	5	0
Arks, H. W.....				1	1	0			
Arks, J. D.....				1	1	0	6	6	0
Arkt & Co. (London), Ltd.....				10	6		12	12	0
Arlan, Mrs.....							3	0	0
Arllborough, The Duke of, K.G. (Ex-President).....							25	0	0
Arlor, F. & Son.....							15	0	0
Armite Food Extract Co., Ltd.....				5	5	0	5	5	0
Arnham, F.....							2	2	0
Arnham, Miss K.....	2	2	0				9	4	0
Arnham, F. J.....	1	1	0				7	7	0
Arnham, Herbert.....				3	3	0	12	12	0
Arquess of Londonderry S.S. Co.....				5	0	0	9	9	0
Arriott, Dr. Oswald.....							25	0	0
Arriott, Hugh F.....							19	19	0
Arriott, Mrs.....							19	19	0
Arsh, Chas. F.....				1	1	0	4	4	0
Arsh, Howard.....				10	6		7	17	0
Arshall, D. R.....							15	15	0
Arshall, G. A. J. A.....				10	6		5	5	0
Arshall, Kaye & Marshall, Ltd.....							6	1	0
Arshall, Mrs. A.....				2	6			8	0
Arshall, Mrs. A. Campbell.....							10	0	0
Arshall, Mrs. T.....				10	6		1	1	0
Arshall, P. H.....				5	0		1	5	0
Arston, Capt. G. M., R.N.....				2	2	0	20	0	0
Arston, Mrs.....				5	0		2	4	0
Arten, L. H., O.B.E.....	2	2	0				4	4	0
Arter, Mrs.....							9	11	0
Artin, E.....	2	2	0				2	2	0
Artin, G. S.....	2	2	0				12	12	0
Artin, J.....							10	10	0
Artin, James P.....							1	17	6
Artin, Miss B. H.....				8	10		17	1	
Artin, Miss C. J.....							759	19	0
Artin, Mrs.....				5	0		4	0	0
Artin, R.....							8	0	0
<i>Carried forward</i> .....	£ 3,801	17	8	18,281	16	9			



	Annual Subscriptions.			Donations during 1925.			Previous Contributions.		
	£	s.	d.	£	s.	d.	£	s.	d.
<i>Brought forward.....</i>	3,801	17	8	18,281	16	9			
Martin, William Julius.....	1	1	0				14	9	
Martindale, Wm.....				10	0		9	15	
Martineau, Miss Violet.....	1	1	0				15	15	
Marton, Rev. & Mrs. W. T.....							8	0	
Martyn, H. A.....							6	10	
Martyn, Miss E. D.....				4	0		12		
Martyn, Mrs. W. E.....				2	0		9	2	
Maryon-Wilson, Miss B.....				2	0		2	1	
Maryon-Wilson, Sir Spencer, Bt., of Eastbourne	2	2	0				32	6	
Mason, G.....	2	2	0				17	12	
Mason, G. & Co.....							10	10	
Mason, J.....				5	0		1	5	
Mason, Mrs. Thos.....				5	0		9	9	
Mason, Scheidler & Co., Ltd.....				1	1	0	13	13	
Massey, D. W. & Co.....							1	1	0
Massey, Mrs.....				5	0		1	2	
Mather, Mrs. S.....	1	1	0				5	4	
Matheson & Co., Ltd.....							157	10	0
Matheson, J. F.....				2	2	0	20	5	0
Matheson, Mrs.....				10	6		4	4	0
Matthews, J. G.....							1	11	6
Mathews, Mrs. Ernest.....				1	1	0	7	7	0
Mathieson, George.....	5	0	0				115	0	0
Mathias, Miss W. E. and Brother.....							2	6	0
Mathwin, Wm. & Son (Newcastle), Ltd.....	1	1	0				3	3	0
Matson Church Offertory.....							1	1	7
Maude, C. S. (Tilbury).....							5	10	0
Maude, Gerald E.....	1	1	0				17	17	0
Maudsley, R. W.....							4	4	0
Maunder, Miss Alice.....	1	1	0				8	8	0
Maunsell, Mrs. George.....	1	1	0				18	3	0
Maw, A. T.....							6	0	0
Maw, Son & Sons, Ltd.....	1	1	0				17	17	0
Maxwell, Hon. Bernard C.....							1	10	0
Maxwell, Miss A.....				1	1	0	10	5	0
Maxwell, R. W.....				1	0	0	6	1	0
May, Admiral of the Fleet Sir William, G.C.B., G.C.V.O.....	2	2	0				44	2	0
May, Miss C.....				5	0	0	12	0	0
Mayer, N. & Co. (1919), Ltd.....							10	10	0
Mayes, Geo.....							2	2	0
Mayhew, E. H., M.D.....							15	15	0
Mayne, Miss A. C.....	2	2	0				32	12	0
Mayne, Mrs.....	1	1	0				22	11	0
Mayne, Miss Mabel.....	2	2	0				8	8	0
Mayne, T. S..... <i>H.L.G.</i>									
Mayne, Roderick L.....							2	12	6
Mayo, W. S. & Co.....									
*Mazawattee Tea Co.....	7	7	0				108	3	0
Mead & Field.....				2	2	0	22	12	0
Mechans, Ltd.....							65	0	0
Medway Insurance Co., Ltd.....							13	3	0
Meighan, Henry.....				10	6		2	2	0
Mehta, H. M. (Tilbury).....				5	0	0	10	0	0
Meldola, Mrs. Raphael.....				1	1	0	6	6	0
Melhuish, Mrs. C. J.....	2	2	0				22	12	0
Melinkoff, Mrs. R.....				10	0		3	10	0
Mellersh, Miss.....	5	0	0				57	0	0
Mellish, Miss A.....		10	0				9	10	0
Melly, E. F.....	2	2	0				33	8	0
Melsom A. D.....							1	6	0
Melville, Mrs.....	1	1	0				7	2	0
Melville, Thos.....				1	1	0	2	2	6
Mendel, Arthur.....					5	0	2	4	6
Mendelssohn, M.....				1	1	0	5	0	0
Menendez, Lady.....				5	5	0	20	10	0
Menzies, W. M.....							15	0	0
Mercantile Bank of India, Ltd.....	10	10	0				335	10	0
Mercantile Lighterage Co. (1923), Ltd.....				2	2	0	57	5	0
<i>Carried forward.....</i>	£ 3,855	8	8	18,150	2	9			



	Annual Subscriptions.			Donations during 1925.			Previous Contributions.		
	£	s.	d.	£	s.	d.	£	s.	d.
<i>Brought forward</i> .....	3,855	8	8	18,150	2	9			
reer, Allen F. ....	1	1	0				10	10	0
reer, Major W. ....				1	0	0	1	10	0
reer, Mrs. C. J. ....	2	0	0				14	11	0
reers Company (as Trustees of Earl of Northampton's Charity).....				125	0	0	3,194	5	0
rchants' Marine Insurance Co., Ltd....				21	0	0	300	0	0
rchant Taylors' Company.....							693	10	0
rgui Crown Rubber Estates, Ltd.....							55	0	0
rmillon, N. ....							5	5	0
rrett, Son & Street.....				1	1	0	5	5	0
ricks Frank.....				1	1	0	6	2	0
rry, Miss.....				1	0	0	1	15	0
rryweather & Sons, Limited.....	2	2	0				96	12	0
rryweather, W. .... <i>H.L.G.</i>									
rthyr Troedyrhiw and District Co-op. Society .....							1	1	0
rzback, Miss A. (1925-26).....				1	0	0	3	17	6
sopotamia Comforts Fund ("In memory of the late Lt.-Gen. Sir F. Stanley Maude, K.C.B., C.M.G., D.S.O."), see page .....							12,500	0	0
ssageries Maritimes de France.....	5	5	0				117	12	0
tallic Valve Co.....							20	0	0
thuen, Capt. H. C., D.S.O., M.C.....				10	0	0	10	0	0
tropolitan Bonded Warehouses, Ltd.....							17	4	0
tropolitan Hospital Sunday Fund.....				1,285	0	0	55,220	0	6
tropolitan Police (part proceeds of the "R." Division Sports).....				10	0	0			
tzger, S. & Co.....				2	2	0	3	3	0
xico Mines of El Oro, Ltd.....							21	0	0
yer, Elias.....							7	0	0
yer, Theodore.....	3	3	0				27	6	0
ynell, F. H. L.....	1	1	0				15	15	0
chael A. D.....				2	2	0	4	4	0
chael, J. R. (1924-25).....				1	0	0	2	0	6
chaelis, Hallenstein & Co. Propy., Ltd.				3	3	0	24	14	0
chell, R. C.....				4	4	0	25	10	0
cklethwaite, Miss.....	1	1	0				9	9	0
ddlebrook, H. ....							3	4	0
ddlehurst, Mrs.....				2	6		7	6	6
ddlemost, Miss M.....				1	0	0	32	2	7
ddleton, J. L.....							5	3	0
ddleton, Miss A. P.....	2	2	0				6	6	0
ddleton, Royan.....							2	2	0
l-Rhondda Co-op. Society.....				10	6		1	1	0
ers, W. H., Ltd.....							12	17	0
esegaes, Ary.....				5	0	0	15	0	0
burn, Mrs. William.....	2	2	0				125	4	0
es, Miss C.....	1	1	0				6	6	0
eson James.....				1	11	6	1	1	0
ey, Miss Grace.....	1	1	0				4	4	0
lar, Mrs. Allan.....				1	0	0	9	1	0
lard, Percy C.....							12	4	0
ler & Richards.....							20	0	0
ler, A. J.....	2	2	0				12	12	0
ler, A. L.....				5	0	0	10	0	0
ler, Gen. James.....							11	14	0
ler, J. Boyd (Sanatorium).....	10	10	0				31	10	0
ler, Mrs. T. H.....				1	0	0	2	2	0
ler, The Misses.....				1	0	0	2	0	0
ler, Sir John O., K.C.S.I.....	3	3	0				39	19	0
ler, R. F.....				1	1	0	1	1	0
ler, T. M.....							5	5	0
lls Equipment Co., Ltd.....							40	0	0
lls, Daniel & Sons, Ltd.....							15	10	0
lls, J. M.....							8	3	0
lls, Miss B. J.....							1	10	0
llwall Football and Athletic Co., Ltd.,									
per J. Beveridge.....							211	11	10

*Carried forward*.....£ 3,893 2 8 19,626 1 3



	Annual Subscriptions.			Donations during 1925.			Previous Contributions.		
	£	s.	d.	£	s.	d.	£	s.	d.
Brought forward.....	3,893	2	8	19,626	1	3			
Millwall United Football Club.....							1	1	
Milner, Miss Rita.....				1	0	0	1	0	
Milner, Rt. Hon. Sir Frederick G., Bt.....							4	4	
Milton Proprietary, Ltd.....							1	1	
Milward, Henry & Sons, Ltd.....							27	6	
Milward, Lawrence S.....	1	1	0				3	3	
Milward, Miss L.....		10	6				4	14	
Minstrell & Rea Cycle Co.....				1	1	0	10	10	
Minto, The Dow. Countess of, C.I.....							4	0	
Miskin, Mrs. A. H.....	1	1	0				14	14	
Missions to Seamen (Tilbury).....				2	9	0	1	0	
Mistri, D. J.....							5	10	
Mitchell, Andrew.....				1	1	0	4	3	
Mitchell, G. A.....				1	0	0	19	0	
Mitchell, J. J.....							8	0	
Mitchell, J. T.....					10	0	9	15	
Mitchell, Mrs.....				1	0	0	2	2	
Mitford, The Hon. Mrs. Townley.....					10	0	1	10	
Mitsu-Bishi Goshi Kaisha.....							10	0	
Mitsui & Co.....							105	15	
Mocatta, Mrs.....		10	0				6	10	
Mocatta, Miss E. E.....	1	1	0				6	16	
Mocatta, Miss A.....							2	1	
Mocatta, Owen.....							22	17	
Mohammed Ibrahim Adham.....							8	0	
Moir, E. McArthur.....					10	6	4	16	
Moir, Sir Ernest W., Bt., M.I.C.E., H.L.G.....									
Moir, Miss F.....	10	10	0				72	0	
Moir & Watts.....							1	1	
Moke, Miss.....							36	15	
Molasses Trading Co., Ltd.....				12	10	0			
Molden J. W., Ltd.....				1	1	0	5	5	
Molle, Mrs.....							19	3	
Ditto (Tilbury Extension).....				5	0	0			
Moller, Mrs.....	1	1	0				16	16	
Molony, Mrs.....	1	1	0				11	10	
Molteno, Mrs.....							9	0	
Moncrieff, Mrs. George.....							2	0	
Monerakelle Rubber Estates, Ltd.....				10	10	0			
Money, G. T.....				1	0	0	4	4	
Monk, Mrs.....							3	1	
Monro, J.....							1	0	
Monro, Mrs. G.....							7	0	
Monsell, Mrs. Eyres.....	5	5	0				99	5	
Montague, Capt. H. B., R.N., D.S.O.....							3	13	
Montague-Huggins, F. E., Ltd.....							14	4	
Montague of Beaulieu, Lord, K.C.I.E., C.S.I.....	1	1	0				2	2	
Monteath, Sir Ruthven.....							7	7	
Montgomerie & Workman (1920), Ltd.....	1	1	0				50	8	
Ditto (Tilbury).....	25	0	0						
Montichio, Donna C. di.....	10	10	0				82	10	
Montresor, Miss F.....							11	0	
Monument Bonded Warehouses, Ltd.....				2	0	0	7	7	
Moody, Miss J. B.....								15	
Moon, Mrs. Arthur.....							3	0	
Moore, Adml. Sir Arthur W., G.C.B., G.C.V.O., C.M.G.....	1	1	0				48	6	
Moore, C. E.....							10	8	
Moore, E. & Son.....	1	1	0				35	14	
Moore, Eady & Murcott Goode, Ltd.....	2	2	0				22	0	
Moore, Garrard & Son.....							3	3	
Moore, G. F. (Tilbury).....				1	17	6			
Moore, Lieut.-Col. F. M.....				5	0	0	20	0	
Moore, Miss E.....				1	1	0	7	7	
Moore, Miss G.....					5	0	1	11	
Moore, Mrs.....					2	6	5	0	
Moore, Mrs. H. T.....	2	2	0						
Moore, Mrs. W.....	1	1	0				10	5	
Moore, Robert.....	2	2	0				86	2	
Moore, W..... H.L.G.....									

Carried forward.....£ 3,962 4 2 19,675 9 9



	Annual Subscriptions.			Donations during 1925.			Previous Contributions.		
	£	s.	d.	£	s.	d.	£	s.	d.
Brought forward.....	3,962	4	2	19,675	9	9			
Orhouse & Brook.....							11	11	0
Orson, C. W. M.....							4	4	0
Orland, Hayne & Co., Ltd.....							16	5	0
Orre-O'Ferrall, Mrs.....							12	0	0
Orrey, Miss E.....							17	6	0
Organ, Alfred & Co.....				1	1	0	9	9	0
Organ, Grenfell & Co.....	10	10	0				775	15	0
Organ, Miss H. S.....							3	0	0
Organ Mrs. M.....				1	0	0	1	1	0
Organ, William.....	1	0	0				13	0	0
Orlarty, Miss E. E.....	1	0	0				17	0	0
Orrice, Tozer & Beck, Ltd.....							51	5	0
Orison, Miss E. C.....							10	0	0
Orison, Mrs.....							50	14	0
Orison, Mrs.....				10	0		2	1	0
Orland, Mrs.....				1	1	0	5	13	0
Orley Industrial Co-op. Society.....	2	2	0				12	12	0
Orley, I. & R.....							21	0	0
Orley, Mrs. Neville.....	1	1	0				8	2	0
Orphew, Miss.....	10	6					2	12	6
Orris & Co. (Meat Importers), Ltd.....							9	9	0
Orris C. H.....				5	0	0	25	0	0
Orris, B. & Sons, Ltd.....				1	1	0	18	18	0
Orris, G. & Son, Ltd.....							9	9	0
Orris, Miss E. L.....				10	0	0	30	0	0
Orris, Mr. and Mrs. J. A.....				1	1	0	1	1	0
Orris, Mrs.....				5	0	0	17	10	0
Orris, Mrs.....							2	0	0
Orris, Mrs.....				1	0	0	3	0	0
Orris, Mrs.....				1	1	0	2	0	0
Orris, Mrs. (see page 33) (Tilbury Extension).....							20	10	0
Orris Robert T.....				25	10	0	163	13	0
Orison, David.....							4	0	0
Orison, James.....							18	0	0
Orison, James K.....				2	2	0	16	16	0
Orison, John.....							2	2	0
Orison, Lewis, Ltd.....							3	3	0
Orison, Mrs. G. H.....	2	0	0				35	4	6
Oriss, E. T. & Co.....							7	17	6
Orrow, F. St. John.....				1	1	0	4	2	0
Ors, William (Sanatorium).....							1	1	0
Orse, Sydney, J.P.....				5	0	0	5	0	0
Orson, Mrs. R. F.....				2	2	0	15	10	0
Ortimer, Wm. & Co.....							16	1	0
Ortimore Paymtr.-Capt. Frederick Wm., R.V.O., R.N.....				10	0	0	10	0	0
Orton B. K.....							1	10	0
Orton, C. & E., Ltd.....	2	2	0				54	12	0
Orton, Col. C. F.....							7	7	0
Orton, E. D..... <i>H.L.G.</i>	10	10	0				736	10	0
Orton, J. and Friends.....							1	11	6
Orton Miss M.....							5	5	0
Orton, Mrs.....	1	1	0				11	11	0
Orton Mrs.....				5	0		1	15	0
Orton, Mrs. James.....							4	0	0
Orenthal, Sons & Co.....				5	5	0	78	15	0
Orer, Miss.....	1	1	0				8	8	0
Orers, Ltd.....							17	0	0
Orer, J., Ltd.....							20	0	0
Orer, Samuel & Sons, Ltd.....				10	0		7	1	0
Ors & Co.....							5	5	0
Ors, H. E. & Co.....	2	2	0				67	4	0
Ors, James & Co., Ltd.....							10	0	0
Ors, J. R.....				2	6		18	6	0
Ors, Wilfred.....				1	1	0	3	3	0
Ors, Wm. & Sons, Ltd.....				5	5	0	26	5	0
Orsop, J. H.....				1	0	0	13	0	0
Orion, Andrew.....							31	10	0
Carried forward.....	£ 3,997	3	8	19,762	8	3			



	Annual Subscriptions.			Donations during 1925.			Previous Contributions		
	£	s.	d.	£	s.	d.	£	s.	d.
<i>Brought forward.....</i>	3,997	3	8	19,762	8	3			
Moubray, John J.....							55	0	
Moulton, The Hon. Fletcher.....							6	1	
Moulton and District Industrial Soc., Ltd.				2	2	0	10	0	
Mounsey, Mrs. ....	2	0	0				20	0	
Mounsey, Heysham, Mrs.....				1	1	0	6	0	
Mowat, James .....				2	2	0	21	0	
Mowbray, Miss.....	2	2	0				14	14	
Mowlem, J. & Co., Ltd.....							100	16	
Moxey, Savon & Co., Ltd.....							190	0	
Moxon, Salt & Co., Ltd.....				1	1	0	18	13	
Moysey, Mrs. ....	2	0	0				29	1	
Muar River Rubber Company, Ltd.....							35	10	
Mudd, J.....							10	6	
Muir, Alex. & Co. (Alloa), Ltd.....							15	15	
Muir, Mr. & Mrs. William.....							33	8	
Muir, W. E.....				5	5	0	5	0	
Muirhead & Co., Ltd.....				5	5	0	21	0	
Mulcaster, Miss L.....							2	11	
Muller, Col. G. H., v.D.....							14	10	
Müller, W. H. & Co.....							52	10	
Mumford, Charles..... <i>H.L.G.</i>									
Mumford, E. C.....	2	2	0				25	4	
Mumford, S. & Co., Ltd.....							12	12	
Mumm, A. L.....							55	0	
Mundakayam Valley Rubber Co., Ltd....				5	5	0			
*Munday, G. & Sons, Ltd.....							5	0	
Mundy, H. P.....					2	6	5	14	
Mundy, W. W.....					5	0	2	16	
Munn, Frank, Ltd.....							4	4	
Munro, J. & Co., Ltd.....							8	8	
Munro, John .....							15	9	
Munro, Mrs.....							30	0	
Munson, Mrs. R. M.....	1	1	0						
Munton, C.....							3	4	
Munyard, M. H.....	2	2	0				8	8	
Muratti, B., Sons & Co.....							11	6	
Murley-Gotto, Mrs. ....							7	2	
Murphey, Vincent & Co.....				1	1	0	25	0	
Murray, A.....									
Murray, Charles A.....				3	3	0	4	2	
Murray, Col. H. S.....							3	3	
Murray, Col. Sir Chas. Wyndham, K.C.B.	1	1	0				64	14	
Murray, Mrs. John.....				1	0	0	6	2	
Murray, Miss E. M.....					5	0	1	7	
Murray, Mrs.....							11	2	
Murray, Sir James.....	5	0	0				80	0	
Murray, The Misses.....				1	0	0	2	0	
Murray, William.....				1	0	0	25	15	
Murrell, Mrs.....	10	0					6	0	
Murton, Charles Lyme..... <i>H.L.G.</i>									
Musgrave, F. L.....				1	1	0			
Musgrave, Miss Julia.....							1	10	
Mushet, Miss E. Grace (Tilbury).....				2	2	0	6	6	
Musselwhite & Son, C. H.....				3	3	0			
Musson W. A.....							5	5	
Myers, W. H.....	1	1	0				13	13	
Myers, M.....				2	2	0	9	9	
Myers, Messrs.....							2	2	
Myers, Miss .....					2	0			
Mynors, Miss .....				1	0	0			
Mytton, Mrs.....	1	1	0				10	0	
Nagolle Ceylon Rubber & Tea Plantation, Ltd.							8	7	
Nairne, Canon John D.....	1	1	0				1	1	
Nairne, J. Cyril .....	1	1	0				21	0	
Nalder, A. E.....							9	9	
Nantymoel Co-operative Society, Ltd....							2	5	
Napier, Lawrence T.....				10	6		10	6	
Napper, Miss R.....							1	11	
Nash, H. B.....	1	1	0				1	12	
							8	8	
<i>Carried forward.....</i>	£ 4,021	7	8	19,802	6	3			



	Annual Subscriptions.			Donations during 1925.			Previous Contributions.		
	£	s.	d.	£	s.	d.	£	s.	d.
<i>Brought forward</i> .....	4,021	7	8	19,802	6	3			
ash, Miss L.....	1	1	0				4	4	0
ash, Mrs. ....							1	5	0
atal Estates, Ltd.....				5	5	0	31	10	0
atal Land and Colonization Co., Ltd....							47	5	0
atal Nav. Collieries & Estate, Ltd.....				10	10	0	81	10	0
athan, G. I.....	2	2	0				15	15	0
athan, Mrs.....	2	2	0				14	12	0
athan's (N.P.) & Sons.....	1	1	0				43	1	0
ational Bank of Australasia.....	10	0	0				150	0	0
ational Bank of India, Ltd.....				25	0	0	640	0	0
ational Dept. ....H.T.D.				1	5	8			
ational Mortgage and Agency Co. of New Zealand.....							22	1	0
ational Provincial Bank, Ltd. (Tilbury)				10	10	0	365	10	0
National Sailors' and Firemen's Union Approved Society.....				150	0	0	2,605	0	0
Ditto, Office Staff.....							22	0	0
ational Sailors' Home, Dover.....	10	10	0				214	10	0
antilus Steam Shipping Co., Ltd.....	3	3	0				68	18	0
avette, Miss N. ....H.L.G.									
avy League—									
Blackburn .....							2	2	0
Bristol Branch .....							2	2	0
Hamilton, Canada (see page 31).....									
Hove and Brighton Branch.....				10	10	0	10	3	6
Ladies' Emergency Committee (see page 31).....									
Lynton and Lynmouth Branch.....				1	1	0	2	2	0
Natal, Lodge Caledonian 447 (Sanatorium) .....							12	15	6
Ditto, Ladies' Section (Sanatorium)....				160	0	0	867	8	9
Victorian States Schools Patriotic League, Melbourne Branch.....							250	0	0
Wiveliscombe Sub-Branch .....							5	5	0
aylor, Jennings & Co.....	1	1	0				8	8	0
cale & Wilkinson, Ltd.....							4	4	0
eame, H. A.....							20	0	0
ederland S.S. Co., per Keller, Bryant and Co. ....	15	15	0				146	0	0
eilson, Alex.....							4	2	0
eilson, Mrs. (In Memoriam).....							1	0	0
ish Miss.....				1	0	0	19	0	0
elson, E.....							4	8	3
elson, E. M.....							10	10	0
Nelson, H. & W., Ltd.....	5	5	0				70	8	0
Proceeds of Social and Dance, per J. McDonald .....				8	0	0			
Ships' Collections.....							32	6	6
Capt. Jones, S.S. "Highland Glen"....				16	8	0	32	8	8
Capt. Groves, S.S. "Highland Rover" ..				14	11	1	97	19	3
Capt. Brooke, S.S. "Highland Warrior" ..							6	2	6
elson, H. Harrington.....							24	3	0
elson, J., Ltd.....							12	12	0
epcan, Miss H.....	1	1	0				9	9	0
esbitt, Miss.....	2	2	0				19	6	0
estle & Anglo-Swiss Condensed Milk Co.	25	0	0				560	0	0
ettlefold, A.....				2	0	0	17	10	0
ettlefold, J. S.....							110	0	0
euburger, F. C. & Co., Ltd.....							1	11	6
euhafer, M. & Levi, Ltd.....				1	1	0	3	3	0
evill, Mrs.....							3	0	0
evitt, Wm. & Co.....							7	2	0
ew Cummock Co-op. Society.....							2	2	0
ew Darvel Bay (Borneo) Tobacco Plantations, Ltd.....							20	0	0
ew Dimbula Co., Ltd. (Tilbury).....				10	10	0	35	10	0
ew Egypt & Levant Shipping Co., Ltd.							42	0	0
ew Engineering & Shipbuilding Works, Ltd. ....							1,105	0	0
ew Hayoep Rubber Estates, Ltd.....				3	3	0			
<i>Carried forward</i> .....	£ 4,101	10	8	20,233	1	0			



	Annual Subscriptions.			Donations during 1925.			Previous Contributions.		
	£	s.	d.	£	s.	d.	£	s.	d.
<i>Brought forward</i> .....	4,101	10	8	20,233	1	0			
New Mills Co-op. Society.....							6	6	0
New Moncton Collieries, Ltd.....							65	15	0
New Swindon Industrial Co-op Soc., Ltd.				10	6		5	5	0
New Tredegar and District Co-op.....							1	1	0
New York Co-operative Society, Ltd....				1	1	0	2	2	0
New Zealand Express Delivery Co.....				5	5	0	15	15	0
New Zealand Refrigerating Co.....	2	2	0				11	11	0
*New Zealand Shipping Co., Ltd.....	21	0	0				417	2	0
Ditto, Ships' Collections.....							2,240	7	10
Capt. S. S. Cameron, S.S. "Remuera"				32	10	0	200	5	3
Capt. Hunter, S.S. "Rotuma"				15	10	0	26	10	0
Capt. E. D. Smith, S.S. "Ruahine"				50	0	0	455	3	3
Newall's Insulation Co., Ltd.....				2	2	0	15	0	0
Newbery, Councillor C., J.P..... <i>H.L.G.</i>									
Newbould, Mrs.....							11	6	0
Ditto (Tilbury).....				1	0	0			
Newbury, Mrs. P.....				5	0	0	48	0	6
Newcastle Protection and Indemnity Association, Ltd. ....	5	5	0				188	10	0
Newell, George.....							3	3	0
Newington, Mrs.....	1	1	0				54	13	0
Newlands, W. B. R.....				5	0		3	3	0
Newman, F. W.....							2	10	0
Newman, Mrs. A. M.....				10	0		4	14	0
Newman, Sir Robert, Bt.....				10	0		3	0	0
Newmarket Co-op. Society, Ltd.....		10	6				3	3	0
Newsome, Miss A. M. and Mrs. Thwaites	1	1	0				5	5	0
Newsom, Miss Alice.....							2	0	0
Newton, Mrs.....				10	0		2	0	0
Newton Wm.....							2	12	0
Newtown Co-op. Society, Ltd.....		10	6				3	3	0
Niblett, F.....				1	0	0	2	0	0
Nichol, Robert.....							23	0	0
Nicholes, Miss.....							3	13	6
Nicholl, Lieut.-Col. W.....							4	4	0
Nicholls, Miss L. F. M.....	1	1	0				9	14	0
Nicholls, Samuel.....							12	2	0
Nicholls, Walter B.....				1	1	0	2	2	0
Nicholson, Guy M.....	1	1	0				9	3	0
Nicholson, Lady.....				3	3	0	5	5	0
Nicholson, Miss L.....				1	0	0	5	0	0
Nicholson, Mrs.....							11	12	0
Nicholson, Mrs.....							16	6	0
Nicholson, Sir Charles, Bt., and Lady..	2	2	0				23	2	0
Nicholson's Wharves, Ltd.....							6	6	0
Nicoll, Miss L. V.....				1	0	0	1	5	0
Nielson & Maxwell, Ltd.....				1	1	0	10	10	0
Nile Steamship Co.....							10	0	0
Nimmo, Miss M. R.....				1	0	0	5	0	0
Nimmo, Robert.....							2	10	0
*Nippon Yusen Kaisha.....	21	0	0				740	3	0
Ditto, Ship's Coll. S.S. "Hakozaki Maru"				3	16	8			
Nisbet, Harry Curtis..... <i>H.L.G.</i>									
Nisbet, Henry K.....							3	3	0
Nisbet, Miss E. C.....	10	0					3	10	0
Niven, Hugh M.....	5	0							
Nixon, Forest & Co.....							118	2	0
Nixon, J. & Sons.....				2	6		10	0	
Nixon's Navigation Company, Ltd.....	2	2	0				136	2	0
Noakes, Capt. G. H., R.N.R..... <i>H.L.G.</i>									
Nobel Industries, Ltd.....	10	10	0				121	0	0
Ditto (Tilbury Extension).....							26	5	0
Noble, Mrs. Heatley.....	2	2	0				27	6	0
Noble, Leonard, J.P.....	1	1	0				45	3	0
Noble, Major Sir George, Bt.....							115	5	0
Noble, R. A.....							2	2	0
Noel, E.....				1	1	0	8	8	0
Noel, J. R.....				2	1	1	4	12	11
Noguera, José Antonio.....							6	0	0
<i>Carried forward</i> .....	£ 4,174	14	8	20,364	0	9			



	Annual Subscriptions.	Donations during 1925.	Previous Contributions.
	£ s. d.	£ s. d.	£ s. d.
<i>Brought forward</i> .....	4,174 14 8	20,364 0 9	
Noon, Mrs. J. (see Angas Home).....			5 12 0
Norbury, C. G.....			30 0 0
Nordberg, J. A., Ltd.....			7 7 0
Nordenfjeldske S.S. Services, Ltd.....		3 0 0	103 0 0
Norman, Arthur.....	10 0		3 0 0
Norman, H., C.B., C.S.I.....			3 0 0
Norman, Mrs.....			3 0 0
Norman, R. F.....	1 1 0		6 6 0
Norman, W. G. .... <i>H.L.G.</i>			
Normand, G. H.....			7 7 0
Normanton, Earl of .....	1 0 0		13 0 0
Norris, Geo. H.....		1 1 0	3 3 0
Norrish, A. S.....			30 0 0
Norrish, Mrs. D. M.....	1 0 0		11 1 0
Norropings Rederiaktiebolag.....			5 0 0
North British & Mercantile Insurance Co.			21 0 0
North British Machine Co., Ltd.....			5 5 0
North Eastern Marine Engineering Co., Ltd.....		1 1 0	14 14 0
North Eastern Steam Fishing Co.....			34 13 0
North Hummock (Selangor) Rubber Co., Ltd.....			80 0 0
North Labis (Jahore) Rubber & Pro- duce Co., Ltd.....	1 1 0		1 1 0
North, Mrs.....			21 0 0
North of England Protecting and Indem- nity Association, Ltd.....			423 10 0
North Warwickshire Brick Assoc., Ltd.	1 1 0		7 7 0
Northampton Product Society, Ltd.....			3 3 0
Northfield, Charles E., J.P..... <i>H.L.G.</i>			
Norton, Miss B.....	5 0		1 0 0
Norton, Mrs.....		1 2 6	26 9 11
Norwegian Shipowners' Association.....			500 0 0
Notley, Comdr. Sir Franke B. Stuart, K.B.E., R.D., R.N.R.....			1 1 0
Nott, W. H. & Co.....			31 10 0
Nottingham Co-op. Society, Ltd.....		2 2 0	2 2 0
Nottingham Printers, Ltd.....			2 12 0
Notton, F. A. .... <i>H.L.G.</i>			
Nourse, Mrs. J. (the late).....	1 1 0		62 0 0
Nowell, Mrs.....		2 6	1 10 0
Nugent, R. D. .... <i>H.L.G.</i>			
Nugent, The Hon. Mrs. C.....			4 0 0
Nugget Polish Co., Ltd.....		5 5 0	47 5 0
Nutting Bros.....			4 4 0
Oakes, Miss H. C.....	10 0		28 17 0
Oates, Mrs.....		1 0 0	15 0 0
O'Brien, Miss F.....			1 0 0
O'Brien, Mrs.....			170 0 0
O'Callaghan, Maj.-Genl. Sir Desmond, R.A., K.C.V.O.....		1 0 0	
O'Connell, John .....			4 4 0
Ocean Marine Insurance Company, Ltd.	21 0 0		514 10 0
Ockey, J. J.....			25 0 0
Ofenheim & Co.....		5 5 0	27 6 0
Ogden, Mrs. Percy.....			23 1 8
Ogden, Robert.....			18 8 0
Ogilvie Charities, The.....		10 0 0	260 0 0
Ogilvie, Sir Andrew M., K.B.E., C.B....			6 4 0
Ogle, Lady .....			2 0 0
Ogston & Tennant, Ltd.....		2 0 0	10 0 0
O'Hallaran, M. (Tilbury).....		1 0 0	
O'Hara, A. C.....		2 0 0	14 6 0
O'Hara Major C. K., H.M.L., O.B.E.....		3 3 0	5 0 0
Ohlenschlager Bros.....		5 0 0	175 0 0
Oil Well Supply Co.....			20 10 0
O'Kelly, E. A. & Co.....			8 8 0
Oldfield, Comdr. H. J. (Tilbury).....			4 4 0
Oldham Equitable Co-op. Society.....	2 2 0		26 6 0
Oldham, Mrs.....		10 0	1 0 0

*Carried forward*.....£ 4,215 5 8 20,418 12 9



	Annual Subscriptions.			Donations during 1925.			Previous Contributions.		
	£	s.	d.	£	s.	d.	£	s.	d.
<i>Brought forward</i> .....	4,215	5	8	20,418	12	9			
Olding, Miss.....							31	10	0
Oliphant, Miss I. J.....				5	0		3	10	0
Oliver, E. L.....				10	0		3	0	0
Oliver, Vice-Adml. Sir H. F., K.C.B., K.C.M.G., M.V.O.....							1	1	0
Oliverson, Cecil H.....							35	0	0
Oliverson, Miss L. M.....				1	0	0	17	1	0
Olivier et Cie.....							20	10	0
Ollivant, Mrs.....				10	0		4	11	0
Olsson, Martin & Sons.....							10	10	0
Olsen, Fred. & Co.....				5	0	0	105	0	0
Ditto, a/s Bonheur.....				5	0	0	10	0	0
Oppenheimer, Henry.....							12	12	0
Oppenheimer, L.....							50	0	0
Order of the Star in the East.....							1	0	0
Orient S.N. Co.....							7,529	9	4
Ships' Collections.....									
Capt. E. P. Cameron, R.M.S. "Osterley".....				39	1	4	6	9	6
Ditto (Tilbury).....				19	10	8			
Capt. A. J. Coad, R.M.S. "Oronsay" Ditto (Tilbury).....				39	17	9	1,023	15	11
Capt. L. V. James, R.M.S. "Ormuz" Ditto (Tilbury).....				19	18	7	99	11	5
Capt. C. J. Matheson, R.M.S. "Orsova" Ditto (Tilbury).....				27	2	8	702	9	10
Capt. C. J. Matheson, R.M.S. "Orsova" Ditto (Tilbury).....				13	11	8			
Capt. A. L. Owens, R.M.S. "Orcades" Ditto (Tilbury).....				12	7	3	62	0	3
Capt. Shelford, R.M.S. "Ormonde" Ditto (Tilbury).....				6	3	7			
Capt. G. L. Simner, R.M.S. "Orvieto" Ditto (Tilbury).....				3	2	9	10	5	5
Ditto R.M.S. "Omar" Ditto (Tilbury).....				1	11	5			
Capt. H. G. Staunton, R.M.S. "Orama".....				63	16	4			
Ditto (Tilbury).....				31	18	2			
Oriental Tube Co.....				35	6	0			
Ormiston, P. & Sons, Ltd.....				17	13	0			
Ormond, Edward E.....				7	7	3			
Ormond, Sir Herbert J.....				3	13	7			
Orsett Church of England School (Tilbury) Orsett Women's Institute (Tilbury).....							579	6	7
Osbeck & Co.....				58	7	4			
Osborn, W. J..... <i>H.L.G.</i>				29	3	9			
Osborne, John H.....	5	0	0				1	11	6
Osborne, Miss.....							21	0	0
Osborne, Mrs.....							3	2	0
Osborne, W. T.....							2	11	6
Osman, C. J.....									
Oswestry Industrial Co-op. Soc., Ltd.....	1	1	0						
Otto, Mrs.....									
Our Lady Star of the Sea, Church of.....									
Overseas Club and Patriotic League— per Lady de Voeux—									
Bogota Branch.....							18	11	8
Cebu Branch.....							20	0	0
Corea and Kobe Branch.....							23	9	10
Madagascar Branch.....							30	0	0
New Chwang Branch.....							12	3	2
Oliphantshoek Branch, Bechuanaland							10	0	0
Shanghai Branch.....							15	0	0
Yloilo and Phillipine Isles Branch...							60	0	0
Overseas Farmers' Co-op. Federation, Ltd.	2	2	0				12	12	0
Owen C. J.....							6	0	0
Owen, E. Cyril & Co.....				1	1	0	10	0	0
Owen, Lady.....				1	0	0	14	7	0
Owen, Joseph.....	1	1	0				7	7	0
Owen, N. Bennett.....							1	17	6

*Carried forward*.....£ 4,214 9 8 20,879 16 4



	Annual Subscriptions.			Donations during 1925.			Previous Contributns.		
	£	s.	d.	£	s.	d.	£	s.	d.
<i>Brought forward</i> .....	4,214	9	8	20,879	16	4			
Owen, R. Prys.....							4	14	0
Oxford Co-op. Society.....	1	1	0				4	4	0
Oxley, Chas.....				1	0	0	4	0	0
Oxley, Mrs.....				1	1	0	9	4	0
Ozzard, Dr. A. T.....							5	5	0
Pagan, Miss E. L.....	1	1	0				4	0	0
Pagden, A. S., C.M.G.....				5	0	0	30	0	0
Page-Agnew, A. W..... <i>H.T.D.</i>							3	3	0
Page, George (Tilbury).....							5	0	0
Page, Herbert.....							2	2	0
Page, Son & East, Ltd.....	2	2	0				8	8	0
Pahang Consolidated Co., Ltd.....							94	10	0
Paine, C. Standen.....				10	0		2	0	0
Paine, Miss M. A.....	2	2	0				9	4	0
Painter, Sir Fredk.....				1	1	0	13	13	0
Palairret, Mrs. C. H.....				2	0	0	15	0	0
Palairret, Mrs. R. C. M.....	1	0	0						
Palmer, Alfred.....	1	1	0				29	19	0
Palmer, Capt. A.....							6	1	0
Palmer, E. E.....	1	1	0				24	3	0
Palmer, F. W..... <i>H.L.G.</i>									
Palmer, Lady.....	5	0	0				85	1	0
Palmer, Miss Dorothy.....				1	0	0	4	0	0
Palmer, Miss N.....				3	3	0	11	6	0
Palmer, Mrs.....				1	1	0	3	13	6
Palmer, The Misses.....							2	10	0
Palmer, Mrs. G. St. Maur.....							1	6	0
Pamphlett, Eng. Rear-Adml. W. F., C.B.							5	5	0
Pamphlett, Mrs.....	2	2	0				80	9	0
Papillon, J. W.....	10	6					4	4	0
Paragon Glazing Co.....				10	6		2	2	0
Paragon Annexe Assoc.....				2	2	0	5	5	0
Parambe Rubber & Tea Co. of Ceylon, Ltd.							5	5	0
Pares, Miss.....				1	0	0	4	1	0
Parfitt, His Honour Judge, K.C.....							5	10	0
Pargiter, F. E.....				1	1	0	2	2	0
Paripan, Ltd.....							2	2	0
Paris, A.....				1	1	0	8	8	0
Parker & Fraser.....							2	2	0
Parker, C. & A.....							2	2	0
Parker, C. T.....	1	1	0				36	14	0
Parker, Garrett & Co.....	2	2	0				117	12	0
Parker, Miss.....	1	0	0				2	0	0
Parker, Mrs. Archibald.....				3	0	0	16	16	0
Parker, Mrs. D.....							2	12	6
Parker, Mrs.....				10	0		1	10	0
Parker, Sir William, Bt.....	2	2	0				98	12	0
Parkin, Miss Mary J.....							4	15	0
Parkin Mrs.....				1	0	0	5	3	0
Parkin, M. L.....				1	1	0	3	3	0
Parkinson, Miss.....							2	3	6
Parkinson, Miss E.....							4	0	0
Parkinson, W. & B. Cowan, Ltd.....				5	5	0	36	15	0
Parr, H. B.....							10	0	0
Parrish, W. W.....				2	6				
Parry, C. de Courcey, O.B.E.....				1	1	0	2	1	0
Parry, George F. K..... <i>H.L.G.</i>									
Parry, Leon & Havhoe, Ltd.....							17	17	0
*Parry, Owen, Ltd.....							169	6	0
Parsonage, Septimus.....	2	2	0				15	15	0
Parsons, Capt. G.....	1	1	0						
Parsons, Hon. Sir Chas. A., K.C.B. K.C.M.G., F.R.S.....	20	0	0				680	0	0
Parsons Marine Steam Turbine Co., Ltd.				10	0	0	445	0	0
Parsons, L. D., M.B.....				2	2	0	3	2	0
Parsons, T.....				10	0		3	10	0
Parton, Mrs.....							11	0	0
Partridge, Miss C. G.....	1	1	0				1	1	0
Partridge, Miss Sylvia.....							2	2	0
<i>Carried forward</i> .....	£ 4,261	19	2	20,925	18	4			



	Annual Subscriptions.			Donations during 1925.			Previous Contributions.		
	£	s.	d.	£	s.	d.	£	s.	d.
<i>Brought forward</i> .....	4,261	19	2	20,925	18	4			
Partridge, W. S. & Co.....	1	1	0				50	8	0
Partington, C. F. O.B.E.....				1	1	0	2	2	0
Pass, A. Douglas.....	1	1	0				16	16	0
Pataling Rubber Estates Syndicate, Ltd.	1	1	0				137	1	0
Paterson, R. & Sons, Ltd.....				3	3	0	16	16	0
Paterson, Laing & Bruce, Ltd.....	5	5	0				36	15	0
Paterson, Lt.-Col. D.....							6	6	0
Paterson, Miss Agnes E.....				1	1	0	4	5	6
Paterson, Simons & Co., Ltd.....							1	1	0
Patey, Vice-Adml. Sir George, K.C.V.O., K.C.M.G. ....							10	6	
Patons & Baldwin, Ltd.....	10	0	0				180	0	0
Patrick, David .....				1	1	0	14	4	0
Patterson, Miss E. C.....				1	1	0	2	2	0
Patteson, Mrs. ....				5	0	0	10	0	0
Pattinson, John & Son, Ltd.....							9	4	0
Pattullo, David L.....				1	0	0	3	2	0
Paul, Mrs. Herbert.....							5	14	0
Paulin, W. T.....	1	1	0				43	1	0
Pauling & Co., Ltd.....	5	5	0				47	5	0
Paver-Crow, Mrs. R. G.....				5	0		7	5	0
Pavillet, Dr. Leonard J.....							40	19	0
Pavitt, George W..... <i>H.L.G.</i>									
Pawle, Mrs.....	1	1	0	1	1	0	16	16	0
Payne, A. J. L.....							7	7	0
Payne Bros., Ltd.....							1	1	0
Payne, George & Sons.....							27	6	0
Payne, Mrs. Ernest.....				5	0		2	1	0
Payne, Miss E. (Tilbury).....							1	13	0
Payne, Mrs. A. L.....	1	0	0				16	0	0
Payne, Mrs. ....	10	0					1	5	0
Payton, E., Ltd.....							6	6	0
Peace, G. H.....				2	2	0	4	4	0
Peace, T. S.....				1	0	0	1	1	0
Peacock & Co.....							1	11	6
Peacock, H. G., I.R.C.P., M.R.C.S.....	1	0	0				3	1	0
Peake, Geo. J. A.....							1	10	0
Pearce C. Maresco.....				1	1	0	4	3	0
Pearce, Duff & Co.....	2	2	0				23	2	0
Pearce, Mrs. Cecil.....				5	0	0			
Pearce, R. J..... <i>H.T.D.</i>				1	0	0			
Pearse, Mrs. E. B.....	1	0	0				11	0	0
Pearse, Wm.....							4	4	0
Pearson & Co., Ltd.....							22	6	0
Pearson, Capt. H., R.N.....				1	0	0	4	0	0
Pearson, E. J. & J., Ltd.....							2	12	6
Pearson, Mrs.....				10	0		1	10	0
Pearson, S. & Son, Limited.....							826	5	0
Pearson, Sir Edward E. (the late).....				2	2	0	16	16	0
Peart, F. W.....				2	2	0	8	8	0
Pease, Mrs. F.....				1	1	0	8	8	0
Pease, R. A.....							3	1	0
Pebardy, Miss .....	10	6					4	4	0
Peck, Frean & Co., Ltd.....							181	13	0
Peel, Hugh .....				1	0	0			
Pegg, Samuel & Son.....							2	0	0
Pegoh, Ltd. ....				10	10	0	100	0	0
Pegler, F.....				5	5	0	42	2	0
Peile, Mrs.....							2	10	0
Peirse-Duncombe, C. S.....							38	5	0
Peirson, Mrs.....				1	1	0	7	2	0
Pelham, Miss .....					10	0	1	15	0
Pells, W. & Son, Ltd.....				5	5	0			
Pelmadulla Rubber Co., Ltd.....							38	7	0
Pelton S.S. Co., Ltd.....	2	2	0				246	15	0
Pembertons, Ltd. ....							2	6	0
Pender, Lady.....	10	6					3	10	6
Penfold, Miss.....				5	0		1	5	0
Penllyn & Bala Women's Institute.....							12	0	0
<i>Carried forward</i> .....	£ 4,296	9	2	20,981	10	4			



	Annual Subscriptions.			Donations during 1925.			Previous Contributions.		
	£	s.	d.	£	s.	d.	£	s.	d.
<i>Brought forward</i> .....	4,296	9	2	20,981	10	4			
P. and O. S. N. Company.....	105	0	0				5,349	10	0
Ditto, and Allied Co.s (Sanatorium)...							10,000	0	0
Ditto, Collections on board ships.....							13,806	0	1
Per Capt. A. R. Armitage, R.M.S. "Mantua".....							52	4	8
Ditto, ditto (Tilbury).....							12	0	0
Per Capt. S. Asbury, R.M.S. "Mon- golia".....				54	4	1	302	0	6
Per Capt. D. Brooks, R.M.S. "Ran- chi" and "Morea".....				111	0	5	76	19	5
Per Capt. E. B. Bartlett, R.N.R., R.M.S. "Cathay".....				25	3	1	97	12	3
Per Capt. Borland, R.M.S. "Comorin".....				40	0	0	16	0	0
Per Capt. Browning, R.M.S. "Nankin".....				18	8	8	67	10	0
Ditto, ditto (Tilbury).....							10	0	0
Per Capt. C. W. Burleigh, D.S.C., R.N.R., R.M.S. "Moldavia".....				71	18	9	63	5	6
Ditto, ditto (Tilbury).....							6	0	0
Ditto, R.M.S. "Berlin," "Zeppelin" and "Mantua".....							66	6	0
Per Capt. Butler, R.M.S. "Mantua".....				70	0	0	8	5	11
Ditto (Tilbury).....				10	0	0	49	1	9
Per Capt. Cadiz, R.M.S. "Malwa".....				35	0	0	127	2	8
Per Capt. F. W. Carpendale, R.M.S. "Nyanza".....				6	0	0	10	15	0
Per Capt. Cherry, R.M.S. "Mantua" and "Nagoya".....				26	15	6			
Per Capt. H. W. A. Clark, O.B.E., R.N.R., R.M.S. "Plassy".....							156	11	10
Per Capt. Coldwell, R.M.S. "Naldera".....				84	5	3	228	11	1
Ditto, ditto (Tilbury).....				25	0	0			
Per Capt. Colegrave, R.M.S. "Assaye".....				19	8	6	58	15	10
Per Capt. R. Collyer, R.M.S. "Khyber".....				21	0	0	122	5	1
Per Capt. C. P. Cooper, O.B.E., R.N.R., R.M.S. "Nankin".....							17	12	8
Per Capt. W. F. Cossey, R.N.R., R.M.S. "China".....				44	15	9	112	5	6
Per Capt. Daldy, R.M.S. "Malwa".....							5	0	0
Per Capt. Dayas, R.M.S. "Baradine".....				12	12	0	14	14	0
Per Capt. Dowling, R.M.S. "Delta".....							4	15	9
Per Capt. H. G. Evans, R.N.R., R.M.S. "Narkunda".....				88	1	9	720	9	9
Ditto, ditto (Tilbury).....				7	13	0	10	0	0
Per Capt. Finch, R.M.S. "Mooltan".....				120	0	0	248	7	2
Ditto, ditto (Tilbury).....				44	0	0			
Per Capt. Fitzoy, R.M.S. "Morea".....				20	0	0	80	16	7
Ditto, ditto (Tilbury).....				5	0	0			
Per Capt. C. V. Forbes, R.N.R., R.M.S. "Nagoya".....							4	10	0
Per Capt. Furlong, R.M.S. "Khiva".....							8	15	0
Per Capt. Griffin, R.M.S. "Karmala".....				29	0	0	53	17	7
Ditto, ditto (Tilbury).....							4	14	6
Per Capt. Hetherington, R.M.S. "Cale- donia".....							158	10	3
Per Capt. Headlam, R.M.S. "Novara".....				9	3	4	11	10	0
Per Capt. Hignett, R.M.S. "Nellore".....				12	6	5			
Per Capt. K. Jenkins, R.M.S. "Cale- donia" and "Malwa".....				52	3	11	76	14	4
Per Capt. A. M. King, D.S.C., R.M.S. "Ranpura".....				57	9	10	312	0	9
Ditto, R.M.S. "Nellore," "Nagoya" and "China" (Tilbury).....							4	10	0
Per Capt. Le Mare, R.N.R., R.M.S. "Malwa," "Delta" and "Egypt".....							347	11	2
Per Capt. Lewis, R.M.S. "Kargola".....							6	0	0
Per Capt. F. Manley, R.M.S. "Kaiser- i-Hind".....				187	12	0	324	16	3
Ditto, ditto (Tilbury).....				25	0	0			

*Carried forward*.....£ 4,401 9 2 22,314 11 7



	Annual Subscriptions.			Donations during 1925.			Previous Contributions.		
	£	s.	d.	£	s.	d.	£	s.	d.
<i>Brought forward</i> .....	4,401	9	2	22,314	11	7			
<b>P. and O. S.N. Company—</b>									
Per Capt. Mallalue, R.M.S. "Kalyan"				18	7	8	14	0	0
Per Capt. Miller, R.M.S. "Razmak"				8	0	0	10	16	0
Per Capt. F. S. Murray, R.N.R., R.M.S. "Nellore"							11	4	8
Per Capt. H. W. Potter, R.M.S. "Macedonia"				53	0	0	255	10	1
Per Capt. Ram, R.M.S. "Borneo" and "Prinz Ludwig"							31	4	1
Per Capt. Parker, R.M.S. "Nore"				11	0	0			
Per Capt. H. W. Randall, R.N.R., R.M.S. "Khiva"				19	10	0	7	4	0
Per Capt. C. M. Redhead, R.M.S. "Rawalpindi"				20	0	0	27	5	0
Ditto ditto (Tilbury)							6	4	0
Per Capt. J. S. Sheepwash, R.M.S. "Benallo"				5	0	0	7	19	2
Per Capt. Short, R.M.S. "China"				10	12	11			
Per Capt. C. G. Smith, R.M.S. "Kashgar"							28	7	6
Per Capt. Stringer, R.M.S. "Kash- mir"				26	0	0	5	10	0
Per Capt. Sudell, R.M.S. "Delta"				5	10	0			
Per Capt. Sweny, R.M.S. "Mantua"							638	6	1
Per Capt. S. Warner, R.M.S. "Maloja"				180	1	8	143	3	7
Ditto ditto (Tilbury)				10	0	0	13	19	0
Per Capt. Williams, R.M.S. "Kashgar"				21	10	0			
Penney, G. H.							17	12	0
Penney, E. C.				2	2	0	21	16	0
Penney, R. H. & Sons	1	1	0				11	11	0
Penny, Daniel & Son, Ltd.				5	0	0	25	0	0
Penny, Paymtr.-Capt. W. B.							5	15	6
Penrhyn, Lady							3	3	0
Penrikyber Colliery Co., Ltd.							25	0	0
Penson, Miss	1	0	0				3	5	0
Penygraig Co-operative Society, Ltd.							10	6	
Pepys, Mrs. A.	10	6					6	6	0
Perkins, Miss				1	1	0	11	3	0
Perkins & Homer							2	12	6
Perrett, Mrs. A. M.							8	18	0
Perry, Arnold H.	1	1	0				13	13	0
Perry, Mrs.		5	0				3	10	0
Perry, Miss M. I.	1	1	0				12	12	0
Peter, Mrs.							3	0	0
Peterborough Equit. Indus. Co-op. Soc.	2	12	6				23	12	6
Peters, Major Cecil W.							8	0	0
Peters, Miss S. K.				1	1	0	1	1	0
Petersen, Thos. W. & Co., Ltd.				1	1	0	6	6	0
Pepler, H. W.					10	6			
Peto, S. Arthur				5	0	0	207	2	0
Petre, Miss Maud					10	0	1	1	0
Petre, The Rt. Hon. Lady Julia	2	2	0				16	16	0
Petrie, David				2	2	0	18	8	0
Petrie, Mrs.	2	2	0				10	10	0
Pettifor, G. M.					10	6	1	1	0
Pettit, Miss Doris									
Pettit, W.									
Pettit, W. & Sons							15	0	0
Petzsche, W. K.							15	0	
Pewterers' Company							62	10	0
Peyton, H. P.							10	0	
Peyton, Mrs.							1	0	0
Pharazyn, Mrs.				1	0	0	3	0	0
Pharo, Tomlin A. C.	10	0					2	10	0
Pharo, W. G.					10	0			
Phelps, Miss				1	0	0	6	15	6
Philby, Mrs.							2	9	6
Philco Publishing Co.							2	2	0
Philipp & Lion							1	1	0
Philipps, Sir Owen, G.C.M.G.									
<i>Carried forward</i> .....	£ 4,413	14	2	22,724	11	10			



	Annual Subscriptions.			Donations during 1925.			Previous Contributions.		
	£	s.	d.	£	s.	d.	£	s.	d.
<i>Brought forward</i> .....	4,413	14	2	22,724	11	10			
Philip, Miss A. C.....				2	0	0	15	0	0
Phillipson, Hylton R.....				2	0	0	15	0	0
Phillimore, Lord Justice.....	5	5	0				240	4	0
Phillimore, Major W. G.....				2	6		2	0	0
Phillips, Alberto.....							5	5	0
Phillips, C.....				7	6		2	18	6
Phillips Edmund A.....				1	1	0	2	2	0
Phillips, John & Sons, Ltd.....							6	16	6
Phillips, Julian.....							5	5	0
Phillips, L. Stanley.....							3	3	0
Phillips, Mrs. G. E.....				2	2	0	14	13	0
Phillips, Politzer & Co.....	2	2	0				16	16	0
Phillips, T. W.....							15	0	0
Phillips, W. B.....							2	2	0
Phillips, Mrs. Arthur.....							6	0	0
Picard, A. W. & Co., Ships' Collections..							99	13	0
Picard, J. R.....	1	1	0				8	6	0
Pick, J. & Co.....							6	6	0
Pickard, J.....				10	0		10	0	0
Pickersgill-Cunliffe, Miss.....							5	1	0
Pickett, F. N., et Fils.....							5	5	0
Pickett, George R.....				2	2	0	20	12	0
Pickett, S.....				10	0		10	0	0
Pickford, Holland & Co.....							11	11	0
Pidduck, E. J.....				1	1	0	3	13	0
Pierpont, F. H.....							27	6	0
Pierson, Mrs.....				2	10	0	21	10	0
Piggott, C. J.....							40	1	0
Pike, Mrs. A. L.....	5	0					2	0	6
Pilcher, J. H. W.....				1	0	0			
Pilchers Ltd.....	10	0					9	0	0
Pile, John W.....				2	2	0	105	0	0
Pilgrim, James E.....				5	0	0	15	5	0
Pilkington Bros., Ltd.....				10	0	0	105	0	0
Pilkington, George.....				1	1	0	5	0	0
Pillar, S. Hudson.....	1	1	0				8	6	0
Pilter & Co.....				5	0	0	35	0	0
Pim, Robert.....							4	4	0
Pim, Theodore.....	2	2	0				80	12	0
Pinchin, G. S.....							7	2	0
Pinchin, Johnson & Co.....	5	5	0				85	1	0
Pine, Howard.....				5	0	0	5	0	0
Pinhey, E.....	1	0	0				6	0	0
Pinner, B.....							2	2	0
Pinner, B. & M.....							2	2	0
Pinto, Leite & Nephews.....	1	1	0				75	12	0
Piper, Edward.....				5	0	0	121	0	0
Piper, J. R.....				1	1	0	1	1	0
Pipkin, Mr. and Mrs.....				10	0	0	60	0	0
Pirie, Martin.....							16	1	0
Pirie, Miss H. G.....	2	2	0				14	13	0
Pirie, Miss P. E.....							2	0	0
Pirie, W. W.....							4	2	6
Pirouet, Thos. F.....	1	1	0				9	7	0
Pitt & Scott.....				1	1	0	7	7	0
Pitt, Henry George..... <i>H.L.G.</i>									
Platt, Sydney.....							2	11	6
Playne, W. & Co.....							6	6	0
Pleasley and Pleasley Hill Co-op. Soc....				1	1	0	1	1	0
Pleydell, T. G.....							7	7	0
Pleydell-Bouverie, H. H.....							15	0	0
Pleyden Church Offertory.....							7	10	10
Plomer, Mrs. A.....				2	2	0	21	0	0
Plucknett, Miss C. L.....				1	1	0	1	1	0
Plunkett-Erne-Earle-Drax, Capt. The									
Hon. Reginald, D.S.O., R.N.....				1	0	0	5	0	0
Pockett, H. T. & W.....	1	1	0				10	10	0
Poels, A. J.....				1	1	0	6	6	0
Podmore, J. Herbert.....	1	1	0				26	5	0
Pogson, Mrs.....							2	2	0
<i>Carried forward</i> .....	£ 4,438	11	2	22,791	7	10			



	Annual Subscriptions.			Donations during 1925.			Previous Contributions.		
	£	s.	d.	£	s.	d.	£	s.	d.
<i>Brought forward.....</i>	4,438	11	2	22,791	7	10			
Point of Ayr Collieries, Ltd.....							24	4	0
Poland, Mrs.....				5	5	0	25	5	0
Poland, Henry.....				2	0	0	2	2	0
Poland, H. G.....	1	1	0				12	1	0
Poland, P. R. & Son.....	1	1	0				45	3	0
Pollitzer, F. ....H.L.G.									
Pollock, Edward.....				1	1	0	3	3	0
Pollock, Mrs.....				10	0	0	25	10	0
Pollok-Morris, Col. W., C.M.G., D.S.O., and Mrs.....							35	0	0
Ponsonby, Hon. B. B.....							5	0	0
Poole, J. & Sons, Ltd.....	1	1	0				38	13	0
Poole, Mrs. G.....				1	1	0	13	1	0
Poorc, Admiral Sir R., K.C.B., C.V.O.....	1	1	0				15	15	0
Poore, Major-Gen. F. H., R.M.A.....	1	1	0				14	14	0
Pope, Ernest.....							18	18	0
Pope, Major M. E. W.....				3	3	0	7	2	0
Pope, P. ....H.L.G.									
Poplar, Guardians of the Poor of (Associ- ated with the name of B. Fleming)...	10	10	0				504	0	0
Porritt, Lieut.-Col. Austin T.....							12	12	0
Port Dickson-Lukut (F.M.S.) Rubber Estates, Ltd.....				2	2	0	12	12	0
Port Glasgow and Newark Sailcloth Co., Ltd.....	1	1	0				16	6	0
Port-Glasgow Provident Co-operative Soc., Ltd.....							5	5	0
Port of London Authority.....	330	0	0				3,239	0	0
Ditto (Tilbury).....	100	0	0						
Ditto, Foremen and Lockmen's Assoc....							2	2	0
Ditto, Engineers' Dept., Tilbury.....							12	5	7
Port Said Engineering Works.....							30	0	0
Portadown Co-op. Society.....							2	2	0
Portal, Sir William, Bt.....							2	0	0
Porteous, Lieut.-Col. J. J., C.M.G.....							24	11	0
Porter, Eustace W.....				10	0		1	1	0
Porter, Miss L.....	10	6					4	3	6
Porter, Mrs.....				1	1	0	4	4	0
Porter, Mrs.....							6	0	0
Porter, Mrs. S.....							4	3	0
Porter, W.....				10	0		4	12	0
Porter-Hargreaves, Mrs.....							8	6	0
Portland Bolt and Nut Co., Ltd.....							4	4	0
Portman, Mrs. A. B.....				1	0	0	3	0	0
Poste, F. W. B.....				5	0	0	50	3	0
Postmaster-General, The Rt. Hon. the...							14	2	0
Poth, Hille & Co.....				1	1	0	11	6	0
Pott, Miss A. A.....				2	2	0	6	3	0
Pott, R. H.....				1	1	0	25	5	0
Potter, Henry.....				1	1	0	5	10	0
Potter, John.....				1	1	0			
Potter, Mrs.....				2	2	0	9	9	0
Potter, J. M.....							4	4	0
Potton & District Co-op. Soc., Ltd.....							4	0	0
Potts, Walter & Co., Ltd.....							1	11	6
Pound, John.....				1	1	0	6	1	0
Povey, F. J.....							1	10	0
Powell, A. Pfolliott.....	10	0					2	0	0
Powell Bros. & Co.....							9	9	0
Powell, C. R. E.....				1	1	0	16	6	0
Powell Duffryn Steam Coal Co., Ltd.....	2	2	0				9	4	0
Powell, James & Sons.....				3	3	0			
Power Steamship Co., Ltd.....				3	3	0	30	10	0
Pownceby, Mrs.....				1	0	0	2	2	0
Powys, The Hon. Stephen.....				3	3	0	5	1	0
Powys, The Rev. The Hon. E. R. V.....							93	5	0
Praschkauer & Co., Ltd.....				1	1	0	14	14	0
Praschkauer, Mrs.....							8	17	0
Pratt-Barlow, Mrs. Frank.....				2	2	0	18	14	0

*Carried forward.....* £ 4,888 9 8 22,852 2 10



	Annual Subscriptions.			Donations during 1925.			Previous Contributions.		
	£	s.	d.	£	s.	d.	£	s.	d.
<i>Brought forward</i> .....	4,888	9	8	22,852	2	10			
Pratt-Johnson, Dr. J.....							11	11	0
Pratten, R. .... <i>H.L.G.</i>									
Predgear, Mrs. (Tilbury).....				2	0	0			
Prehn, Mrs.....	1	1	0				5	4	0
Prendergast, Adml. Sir R. J., K.C.B.....	1	1	0				3	3	0
Prentice, Mrs. Ridley.....				40	0	0	26	5	0
Prentice, Service & Henderson.....							48	0	0
Preston, Arthur S.....							10	0	0
Preston, Joshua & Son.....							3	3	0
Preston, Miss L. F. M.....	2	2	0				135	5	0
Preston, Mrs. R. A. B.....	5	0	0				83	1	0
Prestwich, A. & Co., Ltd.....				3	3	0	24	3	0
Pretzlik, Chas.....							6	0	0
Previté & Co..... <i>H.T.D.</i>				2	2	0	44	2	0
Price & Pierce, Ltd.....	5	5	0				47	5	0
Price, E. Steane.....	2	2	0				68	18	0
Price, Forbes & Co.....	2	2	0				129	8	0
Price, G. W., Ltd.....							10	10	0
Price, Richard, M.B.E.....							14	7	0
Price, Mr. & Mrs. R. H.....				1	0	0	4	0	0
Prices Patent Candle Co., Ltd.....	26	5	0				99	15	0
Prices' Co., Ltd., Hosp. & Benevolent Club							80	17	0
Prideaux-Brune, The Hon. Mrs.....				1	0	0	15	8	0
Priestley Bros. (see page 220).....							3	2	0
Priestman Bros. ....							8	8	0
Priestman, John, J.P.....				1	1	0	10	10	0
Priestman, Miss Edith.....				1	1	0	5	19	0
Primrose, Vice-Adml. George A.....				1	0	0	6	1	0
Prince, G. H..... <i>H.T.D.</i>				1	0	0			
Prince Line, Ltd.....				1	12	6	135	0	0
Capt. Anderson, S.S. "Merchant Prince"							7	9	2
Capt. Ord., S.S. "Merchant Prince"							2	19	4
Prince, Mrs.....	1	1	0				4	14	6
Pringle, Lieut. Col. A.....				1	1	0	11	10	0
Prins, Mrs. L. A.....							113	9	0
Prinsep, Miss C.....							17	17	0
Print, Colonel (Tilbury).....				1	10	0	1	16	0
Pritchard & Co.....				1	1	0	10	10	0
Pritchett, S.....				1	0	0	6	0	0
Privett, Mrs.....				10	0		1	1	0
Probst, E. A.....							12	12	0
Proctor, Sir Henry, C.B.E.....							26	5	0
Progress Co-operative Society, Ltd.....							3	3	0
Prothero, Adml. A. W. E.....	10	0					1	0	0
Proudfoot, Miss T.....							2	1	0
Prudential Assurance Co., Ltd.....	45	0	0				755	10	0
Pryn, Rear-Adml. Sir Wm. Wenmoth, K.B.E., C.B.....				1	1	0	2	2	0
Pryor, A. V.....				3	0	0	15	0	0
Pugh, H. J.....							2	0	0
Pugh-Cook, Mrs. A. M.....							6	16	0
Pulford, Mrs.....							7	2	0
Pulteney, Miss.....				10	0		1	10	0
Purcell, Miss.....	1	1	0				11	11	0
Pure Margarine Co., Ltd.....							10	6	
Purex Ltd.....				10	6		4	4	0
Purey-Cust, Adml. Sir Herbert E., K.B.E., C.B.....							1	1	0
Purfleet Church (Tilbury).....				1	8	3			
Purfleet Garrison (Tilbury).....				10	6				
Purton, Miss M.....				10	0		1	0	0
Purvis, Mrs. Gilbert.....							2	2	0
Puxley, H.....							2	0	0
Pwllbach Colliery Co.....							15	15	0
Pye, Miss Marion.....							3	0	0
Pyke, A. A.....							11	11	0
Pym, C. G. Melville.....				1	1	0	7	2	0
Pym, Francis.....							9	3	0

*Carried forward*.....£ 4,980 19 8 22,920 15 7



	Annual Subscriptions.			Donations during 1925.			Previous Contributions.		
	£	s.	d.	£	s.	d.	£	s.	d.
<i>Brought forward</i> .....	4,980	19	8	22,920	15	7			
Pyman, Bell & Co.							4	0	0
Capt. Rasmussen, S.S. "Sweethope"							13	13	0
Pyman, Mrs. E. M.	3	3	0				8	3	0
Pymore Mill Co., Ltd.				1	1	0	21	0	0
Pyne Bros.				2	2	0	17	3	0
Pyne, H. B.	1	0	0				7	0	0
Pyper, A. Kenneth.							11	11	0
Pyrene Co.							18	18	0
Queenborough, The Rt. Hon. Lord.	1	1	0						
Queen's Park Rangers Football and Athletic Club, Ltd.				2	2	0			
Quicke, Capt. A. H., R.N.	5	0	0				100	2	0
Quill, Lieut. Col. B. C., C.B.							20	10	0
Quincey, R. & Son.	2	2	0				16	4	0
Quirk, T. W.				2	0	0	7	3	0
Quorn Specialities Co., Ltd.	2	2	0				14	13	0
Rabone Bros & Co.	3	3	0				26	5	0
Raby, Miss.	1	1	0				8	8	0
Radcliffe, Miss Alice.							12	2	0
Radmar, Miss							6	4	0
Radford, J. H.				1	1	0	11	11	0
Rae, A. & Co.							4	4	0
Raeburn, Sir William.							55	0	0
Raeburn & Verel (Monarch S.S. Co.)	2	2	0				243	15	0
Ditto (Tilbury).							5	5	0
Raggett, G. F., R.N., J.P.				1	1	0	2	2	0
Raikes, Arthur S.							90	0	0
Rainham & District Co-op. Soc., Ltd.				2	2	0	10	10	0
Raistrick, J. & Sons.				1	1	0	15	5	0
Raleigh & Rockey, Ltd.							9	9	0
Ralli, Alexander P.				1	1	0	11	6	0
Ralli Bros.	10	10	0				409	0	0
Ditto (Tilbury).	5	5	0				5	5	0
Ralli, Pandeli.				1	0	0	50	0	0
Ralph, A. E. & Co., Ltd.				2	2	0	16	6	0
Ralph, Mrs.				1	0	0	1	16	0
Randall, Miss Edith.	1	0	0				10	0	0
Randall's Charity							389	15	0
Randall Place Girls' School.					10	6	6	8	7
Rangoon Para Rubber Estates, Ltd.					5	5	0	0	0
*Rank, Joseph, Ltd.					5	5	0	597	17
Ranken, Miss E. A.	10	0					5	15	0
Rankin, Gilmour & Co.							115	0	0
Ransom, Francis.							8	2	0
Raphael, Mrs. W.							21	0	0
Rapley, Miss K.					10	0	1	1	0
Rasmussen, Johan og Lang.							106	1	0
Ravenhill, W.							7	7	0
Ravenscroft, Lieut.-Col. and Mrs.	5	0	0				35	0	0
Rawdon Indus. Co-op. Society, Ltd.							4	4	0
Rawes, James & Co.							14	12	0
Rawlence, J. R.							9	4	0
Rawlings, Mrs. H. E. (Tilbury).					1	7	6	2	5
Rawlins, Thos.							22	17	0
Rawlinson, F. W., C.B.E. H.L.G.									
Rawnsley, J. F.							2	6	0
Rawnsley, Mrs.							3	8	0
Rawson, Miss A. S.				1	1	0	5	5	0
Ray, B.				1	1	0	1	1	0
Ray, M. A. & Sons.	1	1	0				14	14	0
Ray, Mrs. H.							6	4	0
Ray, Mrs. Reynolds.				1	1	0	3	3	0
Raymond, Miss C. L.				1	1	0	22	1	0
Rayner, J. L.								15	0
Read Bros., Ltd.							13	13	0
Read, Miss A. E.	10	0					1	10	0
Read, Mrs.					10	0	2	10	0
Read, Mrs. (Tilbury).					10	0			
Reader, Henry							4	3	0
Reading Industrial Co-operative Soc., Ltd.	2	2	0				12	12	0

*Carried forward*.....£ 5,017 11 8 22,956 10 7



	Annual Subscriptions.			Donations during 1925.			Previous Contributors.		
	£	s.	d.	£	s.	d.	£	s.	d.
<i>Brought forward</i> .....	5,017	11	8	22,956	10	7			
Reckitt & Sons, Ltd.....				25	0	0	225	0	0
Reckitt, A. L.....	1	1	0				13	13	0
"Record" Donation Fund, The.....							7	0	0
Red Hand Compositions, Ltd.....				2	2	0	202	5	0
Reddan, The Misses M. and E.....	2	2	0				14	14	0
Reddie, Mrs.....				10	0		1	7	6
Redding, Mrs.....							10	0	0
Redman, William.....							12	14	4
Redpath, Brown & Co., Ltd.....				5	5	0	56	10	0
Ditto, Staff and Workmen.....				25	0	0			
Reed, A. Ralph.....				5	5	0	24	3	0
Reed, Charles.....	1	1	0				30	8	6
Reed, Robert.....				10	0		1	15	0
Reed, H. A.....	1	1	0				8	8	0
Reed, H. T. & Sons.....				1	1	0	7	7	0
Reed, Miss.....	1	1	0				42	0	0
Rees, Robert T.....							6	6	0
Reeves, Rear-Adml. E., C.B.....	1	1	0				16	16	0
Reeves, Miss G. S.....							2	2	0
Reeves Robt.....				1	1	0	5	5	0
Regent's Canal and Dock Co.....	3	3	0				170	2	0
Regnart, Lady.....	2	2	0				13	13	0
Reid, Miss.....				1	0	0			
Reid, Miss J. L.....	2	0	0				9	0	0
Reid, The Misses.....				1	0	0	7	0	0
Reid, Mrs. P. V. A.....	2	2	0				23	2	0
Reid, Sir Marshall, C.I.E.....							30	0	0
Relph, Darwin & Pearce.....							22	1	0
Remfry, Mrs. Leonard.....				1	1	0	11	0	6
Remuna Rubber Co.....	10	0	0				122	13	11
Rennie, A. T.....				1	0	0	3	0	0
Rennie, Mr. & Mrs. John T.....				2	0	0	10	0	0
Rennoldson, Charles & Co.....							35	10	0
Renolds, Hans, Ltd.....							32	2	0
Renong Tin Dredging Co., Ltd.....				25	0	0	50	0	0
Renshaw, Miss Alice.....				10	0		1	8	0
Renuert & Lenz, Ltd.....							18	3	0
Renwick, Wilson & Co.....							3	3	0
Resolven Co-op. Society.....							3	3	0
Rettie, Wm.....							4	0	0
Reyersbach, L.....							15	10	0
Reynolds, Mrs. (see page 33).....							26	10	0
Reynolds, Miss K. N.....							2	0	0
Reynolds, Adml. H. C.....							10	0	0
Reynolds, Wm.....							2	0	0
Rhinoceros Patrol of the Ashdown Troop of Boy Scouts.....				14	6		2	19	3
Rhodes R. P.....							7	0	0
Rhodes, Sir George, Bt.....							36	5	0
Ribblesdale, Lady.....				2	2	0	10	2	0
Ricardo, Adml. Arthur D., C.B.....	2	0	0				85	0	0
Rice, G., Ltd.....				1	1	0	4	4	0
Richards, C. & Sons.....				10	1		10	10	0
Richards, Mrs. P. T.....				5	0		3	5	0
Richards, Nelson.....							5	5	0
Richards, Rear-Adml. George E.....	1	1	0				2	2	0
Richards, Turpin (Shipping) Co.....							15	0	0
Richards, Wm.....							36	15	0
Richardson, E. B.....							3	3	0
Richardson, F. A.....				1	0	0	4	1	0
Richardson, H. L.....				5	0	0	15	0	0
Richardson, Henry, Ltd.....	1	1	0				11	11	0
Richardson, Miss.....				5	0		1	15	0
Richardson, Mrs.....				1	0	0	15	0	0
Richardson, Mrs. Wigham.....	4	0	0				39	13	0
Richardson, R. T.....		10	0				16	10	0
Riches, T. H.....	1	1	0				19	19	0
Richford, E. M.....				10	0		5	15	6
Richman, Symes & Co.....							4	4	0
Rickards, Major Edward.....							3	0	0

*Carried forward*.....£ 5,053 18 8 23,066 3 2



	Annual Subscriptions.			Donations during 1925.			Previous Contributions.		
	£	s.	d.	£	s.	d.	£	s.	d.
<i>Brought forward.....</i>	5,053	18	8	23,066	3	2			
Rickatson, A. C.....							8	7	0
Rickett, Edmund W.....				10	0	0	65	0	0
Rickett, Cockerell & Co., Ltd.....							25	4	0
Ricketts, G. W.....							10	0	0
Rickings, Miss G.....							12	15	0
Rickman, Mrs. S. H.....	5	5	0				196	9	0
Ricks, Fredk. .... <i>H.L.G.</i>									
Riddel, Vice-Adml. D. McNab.....				2	0	0	36	14	0
Riddick, Robt. F.....							10	0	0
Rider, Thomas & Sons.....							9	9	0
Ridgers, H. ....	10	10	0				239	0	0
<i>Ditto (Tilbury Extension).....</i>				10	10	0			
Ridley & Houlden.....				1	1	0	11	0	0
Ridley, N. C., F.R.C.S., M.B., R.N.....	2	2	0				14	14	0
Ridley, Son & Tulley.....							93	11	0
Ridsdale, Lady.....				1	1	0	1	1	0
Rigby, T. A.....							7	0	0
Rigby, Thos. & Son.....							10	0	0
Rigold, B. & Bergmann.....				1	1	0	3	3	0
Riley, Estate of the late Edward.....				500	0	0			
Riley, Mrs. ....							2	2	0
Riley, William .....							9	9	0
Rintoul, Mrs. Robert.....	10	0					8	10	0
Rio de Janeiro Flour Mills and Granaries, Ltd. ....							105	0	0
Ripon District Industrial Co-operative Society, Ltd. ....							1	0	0
Rippon, V. ....				10	6		11	0	6
Risk, Mrs.....				10	0		3	10	0
Ritchie, Miss.....	10	0					7	10	0
Ritchie, Wm. ....				1	1	0	2	2	0
Ritson, A. D.....							1	11	0
Ritson, Mrs. T. S.....				1	1	0	2	1	0
Ritson, T. N.....							2	1	6
Rivaz, G. W.....							2	1	0
River Plate Coal Co.....							65	0	0
Rixon, G. .... <i>H.L.G.</i>									
Roan School for Girls.....							116	6	0
Roberts, A. & Co., Ltd.....							4	4	0
Roberts, A. C. Wright & Co.....				1	1	0	5	5	0
Roberts, E. & H., Ltd.....							4	4	0
Roberts, Hugh & Son.....	2	2	0				25	4	0
Roberts, J. Kingsley.....	2	2	0				33	12	0
Roberts, M. G. & Co.....				1	1	0	2	2	0
Roberts, Miss E. Fraser.....							4	12	6
Roberts, Mrs.....							2	1	6
Roberts, Mr. & Mrs. W. H.....				1	0	0	2	1	0
Roberts-Gawen, Chas. G.....				10	0		2	0	0
Robertson & Baxter, Ltd.....	5	5	0				84	0	0
Robertson, C. S. & J.....							10	0	0
Robertson, E. F.....							91	4	0
Robertson, Miss M. N. (Sanatorium).....							3	3	3
<i>Ditto (Tilbury).....</i>				10	0		2	19	6
Robertson, Miss H.....				10	6				
Robertson, W. .... <i>H.T.D.</i>	1	1	0				13	10	0
Robins, Miss .....							2	0	6
Robinson, A. Douglas.....	1	11	6				22	16	6
Robinson, A. Stuart.....		10	6				2	2	0
Robinson, A. T.....	1	1	0				16	16	0
Robinson & Co (Singapore), Ltd.....	1	0	0				15	7	0
Robinson & Hadwen.....				5	5	0	42	0	0
Robinson, C. J.....							30	0	0
Robinson, J. & H., Ltd.....	2	2	0				25	0	0
Robinson James.....							157	16	0
Robinson, Miss G. C.....				1	0	0	2	10	0
Robinson, Miss E. M.....				3	0	0	35	15	0
Robinson, Mrs. Henry.....							1	11	0
Robinson, Mrs. T. Hope.....	3	3	0				44	0	0
Robinson, Sir J. H. ....				5	0	0	34	12	0
				5	5	0	10	10	0

*Carried forward.....* £ 5,092 13 8 23,629 1 2



	Annual Subscriptions.			Donations during 1925.			Previous Contributions.		
	£	s.	d.	£	s.	d.	£	s.	d.
<i>Brought forward</i> .....	5,092	13	8	23,629	1	2			
Robinson W. H.....				10	0		2	0	0
Robinson W. S.....							21	0	0
Roby, Frank.....				2	2	0	62	2	0
Rochdale Equitable Pioneer Soc., Ltd....							8	8	0
Roche, Sir A. Adair, K.C.....	1	1	0				17	12	0
Roche, Richard ..... <i>H.L.G.</i>									
Rochford, J.....							7	7	0
Rodwell, Brig.-Gen. E. H., C.B.....							3	2	0
Roger, George.....				2	2	0	5	0	0
Rogers, H. W.....							2	2	0
Rogers, Capt. John P., R.A.....				1	0	0	5	0	0
Rogers, John, Ltd.....							4	4	0
Rogers, Miss H. M.....				1	1	0	6	6	0
Rogers, Mrs. (Sanatorium).....				1	0	0			
Rogers, S.....	1	1	0				13	13	0
Rokeby, Rev. H. R.....							4	0	0
Roland, Linie.....	5	5	0						
Rolleston, W. G. S.....							6	6	0
Rollet, H. & Co., Ltd.....	1	1	0				8	8	0
Rolls & Son.....				2	2	0	10	0	0
Romney, The Rt. Hon. the Earl of.....	2	2	0				84	0	0
Ronald, B. G.....				1	1	0	7	3	0
Ronald, Mrs. E.....	5	0	0				40	0	0
Roney, Ernest J.....				2	2	0	1	1	0
Ronuk, Ltd.....							14	14	0
Roome, Rear-Adml. G. W., C.B.E.....	1	1	0				2	2	0
Roose, H. H. & Co.....				1	1	0	5	5	0
Rope, Miss.....					5	0	2	0	0
Roper, Mrs.....	2	2	0				21	6	0
Ropner, Sir R. & Co.....	10	10	0				401	12	0
Rose, Downs & Thompson, Ltd.....				5	5	0	72	5	0
Rose, G. F.....							7	2	0
Rose of Kilvarock, Lt.-Col. Hugh, C.M.G.							6	0	0
Rosebery, Earl of, K.G., K.T.....							50	0	0
Rose-Innes, G.....							3	3	0
Rosenfeld, L. & E.....							32	2	0
Rosenthal, William.....				10	6		3	3	0
Rosenheim W. H.....							2	1	0
Roser, George J..... <i>H.L.G.</i>									
Rosing Bros. & Co.....				1	1	0	14	4	0
Ross, A. and Miss V.....					5	0	1	3	0
Ross, C. E.....	1	1	0				9	9	0
Ross, Lady Una.....	1	0	0				5	0	0
Ross, Mrs. E. J.....				1	1	0	8	8	0
Rothschild, Major James A. de.....							21	0	0
Rothschild, N. M. & Sons.....	15	15	0				1,130	17	0
<i>Ditto (Tilbury Extension)</i> .....							100	0	0
Rotterdam Lloyd Line.....				5	5	0	72	10	0
Rotterdamsche Droogdok Maatschappij <i>H.T.D.</i>				5	0	0	120	0	0
Rough, Miss Mary.....				10	0		3	0	0
Rouquette, Mrs.....	1	1	0				17	4	0
Roura & Forgas.....				1	1	0	9	9	0
*Rouse Bros., Ltd.....							4	13	0
Rowbotham, C. & Sons.....				5	5	0	13	13	0
Rowbotham, Sir Thomas.....				1	1	0	3	3	0
Rowe Bros. & Co., Ltd.....	2	2	0				15	15	0
Rowe, George.....							2	12	6
Rowe, Mrs.....							17	2	0
Rowell, Hon. N. W., K.C.....							1	0	0
Rowett, Leakey & Co., Ltd.....							62	12	0
Rowland C.....				2	0	0	2	2	0
Rowland, William.....	1	1	0				8	6	0
Roxburgh, J. A.....	1	1	0				74	11	0
Royal Albert Dock (Charities Appeal)...				2	1	0			
Royal Albert Dock Police Sports and Institute.....							20	0	0
Royal Albert Yacht Club, Southsea.....							12	12	0
Royal Arsenal Co-op. Society, Ltd.....				5	5	0	21	0	0

*Carried forward*.....£ 5,144 17 8 23,678 17 8



	Annual Subscriptions.	Donations during 1925.	Previous Contributions.
	£ s. d.	£ s. d.	£ s. d.
<i>Brought forward</i> .....	5,144 17 8	23,678 17 8	
Royal Exchange Assurance Corporation, Governors of .....		10 10 0	7,714 2 0
Royal Fowey Yacht Club.....	1 1 0		11 11 0
Royal Mail Steam Packet Co.....	10 10 0		309 0 2
Ditto, Associated Companies (Sana- torium) .....			10,000 0 0
Ditto, Ships' Colls., R.M.S. "Alman- zora" .....		14 18 6	
Royal Military Academy, Woolwich.....	2 2 0		27 6 0
Royal Naval College, Greenwich.....			50 10 0
Royal Society of St. George—			
Ballarat Branch .....		10 6	1 1 0
Barrow-in-Furness Branch.....			3 3 0
Bowen Branch.....			1 11 6
Cairns Branch .....			1 1 0
Dawson Branch, Collections in St. Paul's Church (see also Canada).....		8 16 7	33 6 11
Devonport, Tasmania, Branch.....		2 0 0	6 0 0
Ficksburg Branch.....			12 13 6
Geelong Branch.....			3 11 0
Gin-Gin Branch.....			2 2 0
Hong-Kong Branch.....		10 10 0	36 15 0
Ingham Branch.....		1 1 0	1 0 0
Londonderry Branch .....			10 6
Port Elizabeth Branch.....			335 3 8
Potchefstroom, Transvaal.....			9 9 0
Proserpine Branch .....		1 1 0	2 2 0
Sarina Branch, Queensland.....			9 9 0
Southport Branch.....			2 0 0
Toowoomba Branch.....		1 1 0	1 1 0
Townsville Branch .....			1 1 0
Vancouver Branch.....			6 8 5
Royal Sovereign S.S. Co., Ltd., Ships' Collections .....			70 0 0
Royal Thames Yacht Club.....	5 5 0		391 15 0
Royal Warrant Holders' Assocn.....			105 0 0
Royal Yacht Squadron.....	5 5 0		748 15 0
Royce, F. H. ....		1 1 0	6 0 0
Royden, Thos. & Sons.....	2 2 0		14 14 0
Royds, Lady.....			25 10 0
Royles, Ltd.....		1 1 0	14 4 0
Royton Ring Mill Co., Ltd.....			12 2 0
Rozelaar Bros.....		1 1 0	6 6 0
Rubber Growers' Association.....			35 0 0
Rubber Plantations Investment Trust, Ltd. ....	10 10 0		210 10 0
Rubber Trade Association of London		26 5 0	176 5 0
Rubeck, H.....			7 7 0
Ruberoid Co., Ltd.....		1 0 0	13 0 0
Ruddars & Payne's, Ltd.....			15 15 0
Rugby Ind. and Prov. Co-op. Society.....		1 1 0	5 5 0
Rugg, C. H. & Co.....	3 3 0		27 17 0
Rule, Robert .....			5 2 0
Rule, Robert, Jun.....			1 1 0
Runciman (London), Ltd.....		5 5 0	
Runciman P. J. .... <i>H.L.G.</i>			
Runcorn and Widnes Indus. Co-op. Soc., Ltd. ....	1 1 0		16 16 0
Rundall, M. A., C.B.E.....			4 4 0
Runge, A. & Co.....		1 1 0	10 10 0
Runtz, J. J. & Sons.....			21 0 0
Runwell Cycle Co.....		5 0 0	19 14 0
Rushton, Mrs. W. T.....			8 6 0
Russell, A. E. ....		1 1 0	3 3 0
Russell, Adml. Gerald W.....			1 11 0
Russell, C. A., K.C.....	3 3 0		24 12 0
Russell, Champion B., J.P. (Tilbury)...		3 0 0	3 0 0
Russell, Claude .....			3 0 0
Russell, Frank .....			
Russell & Co., Ltd.....			5 5 0

*Carried forward*.....£ 5,188 19 8 23,766 2 3



	Annual Subscriptions.	Donations during 1925.	Previous Contributns.
	£ s. d.	£ s. d.	£ s. d.
<i>Brought forward</i> .....	5,188 19 8	23,766 2 3	
Russell, Horsfield & White.....		1 1 0	6 6 0
Russell, Lady (the late).....		2 2 0	12 7 0
Russell, Miss Laura.....		5 0 0	1 5 0
Russell, Mrs. J. W.....	1 1 0		6 6 0
Russell, Mrs. Louis.....		1 0 0	26 10 0
Russell, Peter.....			75 0 0
Russo-Asiatic Bank.....		1 1 0	20 18 0
Ruston, Albert A.....		1 1 0	3 1 0
Rutherford & Co.....			20 10 0
Rutherford, E. B., O.B.E.....		1 1 0	6 6 0
Rutherford, H. K.....		1 1 0	2 2 0
Rutherford, Lady Margaret.....			1 11 0
Ruthven, S. P.....		1 1 0	12 2 0
Rutland, His Grace the Duke of.....		1 1 0	7 2 0
Rutter, Mrs.....			2 0 0
Ryan, Mrs. J. H. M.....	1 1 0		9 9 0
Ryde, Walter C., K.C.....			25 0 0
Ryder, Miss.....		1 1 0	1 1 0
Ryhope & Silksworth Ind. & Provident Society, Ltd.....		1 1 0	2 2 0
Rylands & Sons.....			14 14 0
Rylands, T. Kirkland.....			4 4 0
Ryrie, John M.....		2 2 0	21 0 0
S. D. R. S. D.....			453 0 0
Saad, Moustapha.....			8 2 7
Saalfeld, Mrs. Alfred (In Memory of Miss E. D. Saalfeld).....	5 0		1 0 0
Saccone & Speed, Ltd.....	1 11 6		18 9 0
Sackman, J. E.....			7 7 0
Saddlers' Company.....		5 0 0	218 10 0
Ditto (Tilbury).....		5 0 0	5 0 0
Saddler, Miss F. S.....	5 0 0		31 0 0
Sadler, O. T.....	1 0 0		8 0 0
Saffron Walden and Dist. Co-operative Society.....		10 0	2 12 6
Sagar, Hy., Ltd.....			26 0 0
Sahal, Victor.....		1 1 0	2 2 0
Sailors' Home, Well Street.....	5 5 0		257 5 0
Sainsbury, J., Ltd.....		1 1 0	40 5 0
Saint, A. W.....			15 15 0
St. Alphege's Church, G.F.S. Collection			32 12 0
St. Clair, Miss A.....	10 6		1 11 6
St. Crispin Productive Assoc., Ltd.....			3 3 0
St. Cuthbert's Co-op. Association, Ltd....			10 0 0
St. Frideswides Mission House, per Sister in Charge.....H.T.D.		10 10 0	
St. George Rubber Estate.....			52 10 0
St. George's Garrison Church, Woolwich			10 10 0
St. George's Society of St. John.....			87 5 4
St. John the Baptist Church, Tilbury...		3 6 9	3 3 0
St. Mary's Mission Sunday School.....		10 0	
St. Michael & All Angels Church, South- fields (Collection).....		2 14 0	4 6 7
St. Michael's Church, per Rev. J. H. Ellison, M.A., M.V.O., Beckton.....			13 10 0
St. Quintin, E. E.....			9 9 0
St. Quintin, Mrs. W. A.....		1 1 0	
Salaman, J. & Co., Ltd.....			38 17 0
Salaman, Mrs. Myer (in memory of her dear husband).....	1 1 0		11 1 0
Sales, A. R. & S.....			4 4 0
Salisbury, The Most Hon. the Marquis of, K.G., G.C.V.O., C.B. ....V.P.	5 0 0		80 0 0
Salloway, W. J. S.....		10 0	4 12 0
Salomon, C. & Co., Ltd.....		2 2 0	10 10 0
Salomons, Sir David, Bt.....			11 11 0
Salters' Company.....			414 15 0
Saltmarsh, Sir George.....		2 2 0	2 0 0
Salvarelli, H. & Co.....		1 1 0	3 1 0
Salveson, C. & Co.....	1 1 0		239 18 0

*Carried forward*.....£ 5,211 15 8 23,817 9 0



	Annual Subscriptions.			Donations during 1925.			Previous Contributions.		
	£	s.	d.	£	s.	d.	£	s.	d.
<i>Brought forward</i> .....	5,211	15	8	23,817	9	0			
Sammel Bros., Ltd.....							15	15	0
Sampson, Thos., Ltd.....	1	1	0				5	4	0
Sams, Henry.....							5	5	0
Samson, Mark.....							2	12	6
Samuel, Montagu & Co.....							106	10	0
Samuel, Mrs. D.....	1	1	0				6	6	0
Samuel, M. & Co., Ltd. (Tilbury).....	2	2	0				2	2	0
Samuel, P. & Co., Ltd.....							108	8	0
Samuel, Hon. W. H., M.C.....							12	12	0
Samuel Samuel, Esq.....							5	5	0
Samuelson, F. A. E.....	1	1	0				13	13	0
Sanders, Miss K. D.....	1	1	0				1	1	0
Sanday, Samuel & Co.....							21	0	0
Sandbach, Maj.-Genl. A. E.....					5	0	1	0	0
Sandberg, N. P., O.B.E.....				2	2	0	4	4	0
Sandell, Henry & Sons.....	2	2	0				16	16	0
Sandeman, G. G., Sons & Co., Ltd.....	5	5	0				251	10	0
Sandeman, Mrs.....							10	6	
Sanderson, Oswald.....							212	2	0
Sanders Bros.....				2	2	0	21	6	0
Sandvik British Agency, Ltd.....				5	5	0			
Sandwich, The Earl of.....	2	2	0				10	10	0
Sandys, Major G. O.....					10	0	4	2	0
Sanitas Co.....				1	1	0	11	11	0
Sankey, Col. H. T..... <i>H.L.G.</i>									
Sansom, Major G. S.....	5	5	0				65	2	0
Sapong Rubber and Tobacco Estates, Ltd.				10	0	0			
Sapumalalkande Rubber Co., Ltd.....	5	5	0				35	15	0
Sarel, Mrs.....	1	0	0				11	7	0
Sargent, Miss Emily.....				10	0		10	0	0
Sargood, Lady.....	1	1	0				12	12	0
Sargood, Miss.....	1	1	0				12	12	0
Sassoon, David R.....	1	1	0				10	10	0
Sassoon, D. & Co., Ltd.....				2	2	0	35	15	0
Sassoon, E. D. & Co.....				3	3	0	158	8	0
Sassoon Mrs.....					5	0	15	0	
Saumarez-Smith, Miss.....							1	15	0
Saunders, G. A. .... <i>H.L.G.</i>									
Saunders, G. M. .... <i>H.L.G.</i>									
Savile, Capt. W. S.....				1	0	0	10	0	0
Savile, Miss.....				1	0	0	2	0	0
Savile, Miss.....					10	0	1	0	0
Sawbridge, Miss Audrey.....				10	0	0	5	0	0
Saxonia Electrical Wire Co., Ltd.....				1	1	0	7	7	0
Saxton, Miss D. M.....	1	1	0	1	1	0	8	7	0
Scale, Miss.....				3	0	0	8	2	0
Scandinavian Benevolent Society.....	5	5	0				68	5	0
Scandinavian Sailors' Temperance Home, Poplar.....							7	0	0
Scanlon, James..... <i>H.L.G.</i>									
Scarlett, Miss.....							2	2	0
Scarlett, Mrs.....							2	10	0
Scarlett, Mrs.....				1	0	0	1	10	0
Schalch, Miss A. V.....					10	0	10	0	0
Schlesinger, Mrs. Henry.....				1	1	0	21	13	0
Schlosberg, A.....							3	3	0
Schlusser, Miss Olga.....	2	2	0	2	2	0	16	16	0
Schluter, E. & Co.....	1	1	0				7	7	0
Schnelle, H. & H. F.....							2	2	0
Schneiders, S. & Son.....							8	8	0
Schofield, James & Sons (Buckley), Ltd.							36	6	0
Scholey, Charles ..... <i>H.L.G.</i>									
Scholey, T. & Co., Ltd.....							1	1	0
Scholfield, Miss G.....	2	0	0				31	4	0
Scholte, Mrs.....	1	1	0				9	9	0
Schooling, Miss L. M.....	1	1	0				13	13	0
Schooling, Mrs. F.....		10	6				10	0	0
Schreiber, Capt. F. Godfrey, R.N.....							10	10	0
Schröder, J. Henry & Co.....							73	10	0
Schwartz, S.....	1	1	0				2	2	0
<i>Carried forward</i> .....	£ 5,257	6	2	23,866	19	0			



	Annual Subscriptions.			Donations during 1925.			Previous Contributions.		
	£	s.	d.	£	s.	d.	£	s.	d.
<i>Brought forward</i> .....	5,257	6	2	23,866	19	0			
Schwartz, Buchanan & Co.....	2	2	0				37	15	0
Schwartz, Mrs. ....	1	1	0				18	18	0
Schwarzenbach, R. & Co.....				2	2	0	18	18	0
Sciama & Co., Ltd.....							28	7	0
Sclanders, D. & Co.....							8	8	0
Scobell, Mrs. S.....	2	2	0				26	0	0
Scott, C. J.....							2	2	0
Scott, C. S.....				1	0	0	2	1	0
<i>Ditto</i> (Tilbury).....				1	0	0			
Scott, Capt. The Hon. Denys.....	10	6					6	6	0
Scott, Horatio Campbell <i>H.L.G.</i> .....									
Scott, J. & Sons, Ltd.....							125	0	0
Scott, John A.....				1	1	0	5	5	0
Scott, Miss Janet P. (1924-25).....	1	0	0				3	5	0
Scott, Miss C. H.....	10	0					3	0	0
Scott, Miss M. A.....	1	0	0				6	0	0
Scott, Miss I. P.....							10	0	
Scott, Mrs. ....	1	1	0				2	2	0
Scott, Mrs. Leslie.....	1	0	0				6	0	0
Scott, R. & W., Ltd.....							17	0	0
Scott, Rev. J. Henry.....	1	1	0				2	2	0
Scott, Sir Walter, Bt.....				5	0	0	40	0	0
Scott-Kerr, Miss .....	1	0	0				13	0	0
Scott-Moncrieff, W. E.....				5	0				
Scott-Plummer, C. H.....				1	1	0	7	11	0
Scottish Australian Invest Co., Ltd.....							20	0	0
Scottish Boiler and General Insurance Co., Ltd.....							9	9	0
Scottish Ceylon Tea Co., Ltd.....				1	1	0			
Scrutton, Arthur.....				5	5	0	35	14	0
Scrimgeour, J. & A.....	1	1	0				16	16	0
Scrubby, Miss.....	1	0	0				3	0	0
*Scruttons, Ltd. (1924-25).....	10	10	0				457	0	0
Scrutton, C. E..... <i>H.L.G.</i>									
Seabrook, Geo. K.....							1	1	0
Seabrooke, F. G. (Tilbury).....				2	2	0			
Seabrooke, R. E..... <i>H.L.G.</i>	1	1	0				1	1	0
Seafeld Rubber Co., Ltd.....				5	5	0	45	5	0
Sealy, Lieut.-Col. C. W. H.....				10	6		5	17	6
Seaman, Sir Owen.....							4	4	0
Seamen's Church, Sunderland, per the Rev. F. J. Cutts.....							2	17	9
Seamen's Hospital Charity Challenge Football Cup.....				22	13	3	28	2	7
Seamen's Hospital Aid Committee (see pages 34, 36 and 37).....									
Seamen's National Insurance Society (see Lascar Fund).....									
Seaport Selangor Rubber Estates, Ltd....	1	1	0				26	1	0
Searle, Miss E. E.....				1	1	0			
Searle, T. H.....							3	12	0
Searles, Phillips & Co., Ltd.....							3	0	0
Sedgwick, Collins & Co., Ltd.....	1	1	0				56	14	0
Sedgwick, Miss .....	2	0	0				23	16	6
Seed, Thos. H. & Co., Ltd.....				1	1	0	15	15	0
Seeger (Lawrence) & Co.....							2	12	6
Sefton Tanning Co., Ltd.....							31	0	0
Segrave, Lieut.-Col. G. O'Neil.....	1	1	0				8	3	0
Seidelin, S., Ltd.....	1	1	0				6	6	0
Sekong Rubber Co., Ltd.....				5	0	0			
Selaba Rubber Estates, Ltd.....	2	2	0				87	2	0
Selborne, Lord, K.G., G.C.M.G. .... <i>V.P.</i>							16	0	0
Seligman, Albert.....							12	12	0
Seligman Brothers .....							43	1	0
Seligman, Isaac.....				1	1	0	7	7	0
Seligman, Mrs. Edgar .....	1	1	0				10	10	0
Selkirk Co-op. Society.....				1	0	0	7	0	0
Sena Sugar Estates, Ltd.....				10	0	0	100	0	0
Sendall, Lady.....							2	5	6
Sendayan (F.M.S.) Rubber Co., Ltd....				2	2	0	12	12	0
<i>Carried forward</i> .....	£ 5,292	12	8	23,936	9	9			



	Annual Subscriptions.			Donations during 1925.			Previous Contributions.		
	£	s.	d.	£	s.	d.	£	s.	d.
<i>Brought forward</i> .....	5,292	12	8	23,936	9	9			
Sengat Rubber Estates, Ltd.....							25	0	0
Senior, The Misses.....				10	0		2	10	0
Senior, Miss A. M.....	10	0					3	10	0
Sergeant, D. M., M.D..... <i>H.L.G.</i>									
Serocold, C. Pearce.....							2	2	0
Serpell, H. O.....				1	0	0	21	15	0
Sessions, Miss E. A.....							1	7	0
Setten & Durward.....							1	0	0
Seven Seas Club.....				4	4				
Severn Ports Warehousing Co., Ltd.....				1	0	0	10	15	0
Seyd & Co.....	1	1	0				38	17	0
Seymour, Admiral of the Fleet The Rt. Hon. Sir Edw. H., G.C.B., O.M., G.C.V.O. .... <i>V.P.</i>				10	0	0	10	0	0
Seymour, Capt. C., R.N., D.S.O.....	1	1	0				34	7	0
Seymour, Miss G. M.....				1	1	0	3	12	6
Seymour, Miss Julia M.....	1	0	0				6	10	0
Shaftesbury, The Earl of, K.P., K.C.V.O., C.B.E. ....				2	2	0	8	8	0
Shakesley, Miss.....							3	0	0
Shakespear, Mrs. W. P.....							3	0	0
Shakespeare, Miss Ellen.....				2	2	0	7	8	6
Shanghai Bed (see page 34).....									
Shanghai Race Club.....							1,044	17	6
Shanklin Lake and Branston Co-op. Soc., Ltd. ....								11	0
Shannon, Miss.....							6	1	0
Sharland & Co.....							11	1	0
Sharman, G. G.....				10	10	0	84	0	0
Sharman, Thos. W.....							1	11	6
Sharp & Co.....							7	7	0
Sharp, Mrs. E. Thornton.....	1	1	0				8	4	0
Sharp, Miss H.....	1	0	0				10	0	0
Sharp, Wright & Co.....							13	0	0
Sharpe, Mrs. Morton.....							1	15	0
Sharpe, W. R.....				5	0		4	3	0
Shaumer, M. M.....							7	7	0
Shaw, A. & Son.....				2	2	0	1	11	6
Shaw, Hon. Alexander (Tilbury Extension) .....				5	5	0			
Shaw, John J.....				2	6		12	6	
Shaw, Mrs. W. T.....							8	8	0
Shaw, Matthew T. & Co., Ltd.....				10	10	0	105	0	0
Shaw, Mrs.....							1	10	0
Shaw, Mrs. W. P.....				5	0		1	15	0
Shaw, Paul E.....	1	1	0				19	19	0
Shaw, R. G. & Co.....							21	0	0
*Shaw, Savill & Albion Co., Ltd.....				2	3	2	620	5	0
Ditto, Ships' Collections.....							1,050	12	10
Per Capt. T. W. Jones, O.B.E., R.D., R.N.R., S.S. "Arawa".....				30	0	0	22	9	6
S.S. "Athenic," "Corinthic" and "Ionic" .....				15	3	6	1,455	9	5
Shaw, Thomas W.....							6	1	0
Shawcross, Miss.....	2	2	0				8	8	0
Shawe-Storey, Mrs. ....				1	1	0	13	0	0
Shea, Miss.....				10	0		4	5	0
Shedden, Miss E. N.....							3	0	0
Sheffield Testing Works, Ltd.....				1	1	0	9	9	0
Shekell, H. C.....				2	2	0	5	0	0
Sheldon, H. G.....							5	0	0
Sheldon, Miss.....	2	2	0				2	0	0
Shelford, W. H.....				2	2	0	12	0	0
Shellabear, G. & Son.....							32	11	0
Shelley, Lady.....				15	0	0	232	5	0
Shelton-Agar, Mrs. O.....	2	2	0				7	1	0
Shepard, H. J.....							42	0	0
Shepard, Miss F. (Tilbury).....							4	1	0
Shepherd, Chas. E.....				1	1	0	2	2	0
Shepherd, E. M.....				2	2	0	27	6	0
<i>Carried forward</i> .....	£ 5,305	12	8	24,055	14	3			



	Annual Subscriptions.			Donations during 1925.			Previous Contributions.		
	£	s.	d.	£	s.	d.	£	s.	d.
<i>Brought forward</i> .....	5,305	12	8	24,055	14	3			
Shepley Indus. and Provident Society	1	1	0				6	6	0
Sheppard, Miss E. M.	2	2	0				28	7	0
Sheppard, Samuel				2	2	0	12	12	0
Sheppard, The Misses							3	10	0
Sheriff Ford, B. & Co.							15	15	0
Sheringham Co-op. Society	1	1	0				2	2	0
Sherwood, Edward				10	6		8	8	0
Sherwood, Mrs. (Tilbury)				10	0				
Shettleston Co-op. Society							3	3	0
Shields, Daniel							53	3	0
Shimwell & Co.							7	2	0
Shipley, Sir Arthur E. G.B.E., F.R.S.				10	6		1	1	0
Shipping & Coal Co., Ltd.	2	2	0				30	9	0
Shire, M. M.				10	6		3	18	6
Shirley, Capt. A. H., R.N.				1	1	0	2	1	0
Short, A. G.							21	13	0
Short & Mason, Ltd.				1	1	0	21	0	0
Shortt, Mrs.							5	0	0
Shute, Miss							9	4	0
Shuttleworth, Alfred							23	0	0
Sialang Rubber Estates, Ltd.	5	5	0				31	10	0
Siber, Hegner & Co.				1	1	0	26	0	0
Sicklemore, H. G.	3	3	0				153	11	0
Sidgreaves, H. G.							4	4	0
Siebe, Gorman & Co., Ltd.							21	0	0
*Siemens Bros. & Co., Ltd.	10	10	0	65	6	1	956	10	8
Silicate Paint Co.	10	0	0				99	3	0
Sullivan, Mrs. F. O.							35	0	0
Silva, N. D. Stephen, J.P.	1	1	0				33	3	0
Ditto, £321 to "Ceylon" Bed Endowment Fund									
Silver Thimble Fund (see page 31)							8	8	0
Silverdale Equit. Ind. Co-op. Society				3	3	0	33	0	0
Silvertown Lubricants, Ltd.	5	5	0				500	0	0
Silvertown Manufacturers (see page 28)									
Sim. J. .... <i>H.L.G.</i>									
Simcoe, J. H. W. Vowler				1	1	0	46	6	0
Simkin, T. W.				10	6		1	1	0
Simmons, Miss C. E.							11	11	0
Simms, H. G.							10	5	0
Simonds, Col. Robert Henville, V.D., D.L., J.P.	2	0	0				16	0	0
Simplex Conduits, Ltd.							2	2	0
Simpson & Co.	5	0	0				30	0	0
Simpson, Miss H.	1	0	0				4	0	0
Simpson, Miss J. J.	4	0	0				6	0	0
Simpson, Mrs. H.				5	0		5	0	0
Simpson, Wm. R.							6	6	0
Simson, Dr. H.	1	1	0				13	13	0
Simson, P. A.				1	1	0	5	5	0
Sinclair, Hamilton & Co.	1	1	0				33	12	0
Sinclair, Miss May				1	1	0	19	2	0
Sinclair, Mrs.	1	0	0				6	1	0
Sinclair, Peter							3	6	0
Singapore Harbour Board	5	5	0				126	0	0
Singer, Mrs. Paris	1	1	0				16	15	0
Singer Sewing Machine Co.							48	8	0
Singha, Hon. A. Chundra				2	0	0	3	0	0
Singleton, J.							13	3	0
Sinker Capt. Wm., R.N.R.				1	1	0	4	4	0
Sippe, Chas. & Sons							3	13	6
Sivell, Mrs. A. G.							4	4	0
Sivewright, Bacon & Co. (1924-25)	4	4	0				17	17	0
Skelmersdale Industrial Co-operative Soc., Ltd.							7	7	0
Skelton, Lady							1	5	0
Skilbeck, Bros., Ltd.				1	1	0	12	12	0
Skimming, E. H. Bowring	2	2	0				25	4	0
Skinner Mrs.							7	0	0
Skinner, Mrs. E.	2	2	0				31	0	0
Skinner's Company				10	10	0	891	0	0
<i>Carried forward</i> .....	£ 5,376	18	8	25,150	0	4			



	Annual Subscriptions.			Donations during 1925.			Previous Contributions.		
	£	s.	d.	£	s.	d.	£	s.	d.
<i>Brought forward</i> .....	5,376	18	8	25,150	0	4			
Skipworth, W. G.....							4	4	0
Skirving, Mrs.....							3	10	0
Skues, G. E. M.....				4	0	0	12	0	0
Skull, W. & Son, Ltd.....							3	3	0
Slack, A. B.....							2	3	6
Slack, H..... <i>H.L.G.</i>									
Slack, Robert.....				1	1	0	2	0	0
Slade Adml. Sir Edmond J. W., K.C.I.E., K.C.V.O..... <i>C</i>				1	1	0	14	4	0
Slade, Capt. C. W. P.....	2	0	0				6	0	6
Slade, G. F.....							3	3	0
Slade, The Misses.....							13	10	0
Slade-Jones, E. C.....				10	6		15	6	
Sladen, The Rev. St. B. Sydenham.....							6	6	1
Slater, Mrs.....	1	0	0				8	15	0
Slater, Thos. N.....							2	2	0
Slaughter, Miss.....				5	0		1	10	0
Slingsby, Chas. H.....							15	0	
Sloane-Stanley, Lt.-Col. Ronald.....				1	1	0			
Slopers Bros.....							75	0	0
Smail, Miss.....				10	6		15	6	
Smales, C.....							2	2	0
Small Bros. & Co.....							4	4	0
Smart, Mrs.....							2	10	0
Smart, Edward.....				10	0		10	0	
Smedley's Hydro., Ltd.....							4	4	0
Smeed, Dean & Co., Ltd.....				3	3	0	29	14	0
Smiley, Dow, Lady.....	2	0	0				68	0	0
Smiley, Sir John, Bt.....				1	1	0	4	2	0
Smirton, Mrs. More.....				2	2	0			
Smith, B. Franklin.....	2	2	0				26	5	0
Smith, Frederick W.....				2	2	0	10	0	0
Smith, Capt. Chas V., R.N.....							5	3	0
Smith, G. & Sons (Tilbury).....				5	0	0			
Ditto (City Line) Ships' Colls. (Tilbury)				11	8	8			
Smith, Canon Reginald.....				1	0	0	8	1	0
Smith, Cyrus.....				1	1	0	3	3	0
Smith, Rear-Adml. Aubrey C. H., C.B., M.V.O.....	1	1	0				10	10	0
Smith, David.....				10	0		1	10	0
Smith, E.....	1	1	0				8	8	0
Smith, E. L..... <i>H.L.G.</i>									
Smith, George.....				1	0	0	8	5	0
Smith, Geo. Mence, Ltd.....	3	3	0				100	16	0
Smith, Executors of the late Miss A. Leigh.....							5,118	4	11
Smith, H.....							1	0	6
Smith, H. Russell.....				1	1	0	13	13	0
Smith, J. Archer.....							16	16	0
Smith, J. R. C.....							3	12	0
Smith, J. F.....							5	5	0
Smith, John.....				1	1	0	10	10	0
Smith, Joel & Sons, Ltd.....	1	1	0				34	13	0
Smith, Major & Stevens, Ltd.....	5	5	0				31	0	0
Smith, Miss Constance M.....				2	2	0	22	10	0
Smith, Miss E. M. M. (1924-25).....							14	14	0
Smith, Miss, Senior.....							1	11	0
Smith, Mrs.....				7	6		3	5	0
Smith, Mrs. H.....							2	2	0
Smith, Mrs. M. M.....				2	2	0	12	12	0
Smith & Moeller.....							1	1	0
Smith, O. (collected by)..... <i>H.L.G.</i>							2	5	6
Smith, R. J..... <i>H.L.G.</i>									
Smith & Small, Ltd.....				1	1	0	2	2	0
Smith Sam. (Shelf), Ltd.....							3	3	0
Smith, Samuel (Sheffield), Ltd.....							21	1	0
Smith, Sidney.....				2	6		5	13	0
Smith, Stone & Knight, Ltd.....							14	14	0
Smith, Sir W. Reardon & Sons.....				5	0	0	800	0	0
Smith, T. F.....							1	11	6
<i>Carried forward</i> .....	£ 5,395	11	8	24,200	4	0			



	Annual Subscriptions.			Donations during 1925.			Previous Contributions.		
	£	s.	d.	£	s.	d.	£	s.	d.
<i>Brought forward</i> .....	5,395	11	8	24,200	4	0			
Smith, The Misses.....	1	1	0				5	5	0
Smith, The Misses.....				1	5	0			
Smith, V. Chernocke.....							4	0	0
Smith, W. H. & Son.....	5	5	0				157	10	0
Smith, W. J.....				10	6		3	3	0
Smith, W. M. & Sons.....	2	2	0				30	14	0
Smith, Wood & Co.....							53	3	0
Smith's (Kensington Estate) Charity.....				500	0	0	6,503	10	0
Smithers, Mrs. H.....							3	0	0
Smithfield and Argentine Meat Co.....				10	6		27	6	0
Smurthwaite, H.....							8	4	0
Smyth, Miss Annie E.....				10	0		5	5	0
Smythe, Mr. & Mrs. T. W. (see page 32)									
Smythe, Mrs.....				1	1	0	10	0	0
Smythies, Comdr. E. P., R.N.....	1	1	0				4	4	0
Snapper, Max & Sons (also Angas Home)							2	2	0
Snell, E. Shirley.....							1	8	6
Snellgrove, Miss.....				3	0	0			
Snowden, Sons & Co., Ltd.....				2	2	0	9	9	0
Soho Drop Forgings Co.....					2	6	1	12	6
Solomon, Charles.....				10	6		1	11	6
Solomon, David.....				1	1	0	6	6	0
Solomon, J. H.....	1	1	0				21	0	0
Somekh, B. A. & Co.....							11	0	0
Somervell, Lance & Co.....				1	1	0	11	1	0
Soper, Mrs. Garland.....							7	2	0
Sopwith, Miss R.....							6	3	0
Sopwith, Thomas.....				2	2	0			
Soria, J.....							25	0	0
Sorrell, J. E., R.N.R..... <i>H.L.G.</i>									
Sota & Aznar (1924-25).....				10	10	0	172	5	0
Sothorn J. W. M.....							3	3	0
Souter, W. A. & Co., Ltd.....							50	0	0
South African Oil & Fat Industries, Ltd.							15	15	0
South African Typographical Union.....				2	2	0	9	5	0
South British Insurance Co., Ltd.....				2	2	0	50	0	0
South Indian Railway Co., Ltd.....				1	1	0	101	1	0
South Manchuria Railway.....							230	0	0
*South Metropolitan Gas Company.....	100	0	0				2,961	10	0
South, Miss.....	1	1	0				15	15	0
South Ockenden Parish Church (Tilbury)				2	0	0			
South Street Baptist Church Junior Christian Endeavour.....				10	0		1	0	0
South Suburban Co-op. Society.....	2	2	0				15	10	0
South Wanaajah Tea Estates, Ltd.....				10	0	0	225	0	0
South West Ham Constitutional Club.....				5	5	0	29	3	0
Southern Oil Co., Ltd.....				2	2	0	27	2	0
Southern, Miss.....				10	6		5	11	0
Southern Railway Co.....	5	5	0				66	4	0
Southern State Rlys. of France.....				2	2	0			
Southerton, J. & Son.....				1	1	0	9	5	0
Southey, Miss.....							3	0	0
Southwark, Lord.....							1	0	0
Southwell, Bailey.....							36	0	0
Southwell, Chas. & Co., Ltd.....	1	1	0				16	16	0
Sowerby, John E.....							2	12	0
Spalding, Capt. T. F.....							3	1	0
Spanier, J. P.....				1	1	0	10	10	0
Sparke, Mrs.....							15	0	0
Sparke, Mrs. H.....							4	0	0
Sparkes, Miss L.....				4	1				
Sparks Tennis Club.....							1	0	0
Sparrow, A. B. Hanbury.....							2	1	0
Sparrow, W. A. & Co.....				1	1	0	10	10	0
Spear, Egbert.....							1	10	6
Speight, A.....							1	0	0
Speirs, A. A. Hagart.....	1	1	0				19	9	0
Speke, Mrs.....							17	6	
Spence, Paynter & Morris.....				5	0		1	1	0

*Carried forward*.....£ 5,526 11 8 24,755 16 7



	Annual Subscriptions.			Donations during 1925.			Previous Contributions.		
	£	s.	d.	£	s.	d.	£	s.	d.
<i>Brought forward</i> .....	5,526	11	8	24,755	16	7			
Spence, Peter & Son.....							71	1	0
Spencer, Alex.....							10	10	0
Spencer-Churchill, Capt. E. G.....							3	10	0
Spencer, Harry A.....							10	10	0
Spencer, Isaac & Co. (Aberdeen, Ltd.)...				1	1	0	13	3	0
Spencer, J. J.....				5	0	0	10	10	0
Spencer, S. ....	1	1	0				12	12	0
Sperling, H. M.....				1	1	0	4	4	0
Sperope Boot Manfg. Co.....				1	1	0	8	7	0
Sperry Gyroscope Co., Ltd.....				1	1	0	11	1	0
Spicer Bros., Ltd.....							4	4	0
Spiers & Pond, Ltd.....				2	2	0	6	6	0
Spillers S.S. Co.....				5	5	0	210	0	0
Spink, J. C.....							3	3	0
Spitzer, L. ....				1	1	0	5	14	0
Spragge, Lieut.-Col. B., D.S.O.....				1	1	0	2	2	0
Spring-Rice, Comdr. Hon. Francis, R.N.	1	0	0				8	0	0
Spring-Rice, The Misses A. and G. E....	5	0	0				40	1	0
Squire, T. H..... <i>H.L.G.</i>									
Squirrel, Mrs.....							5	0	
Stabb, Capt. John P.....				3	0	0	3	3	0
Stackhouse, Mrs. F. M.....	1	1	0				6	4	0
Stag Line, Ltd.....							3	3	0
Stainburn S.S. Co., Ltd.....							6	6	0
Staines and District Ind. Co-operative Society, Ltd.....				10	6				
Stalaine, Miss.....							5	5	0
Stallman, J. H. Z.....							26	5	0
Stamp, G. R.....	10	10	0				94	10	0
Stancombe-Willes, Dame Janet.....							130	0	0
Standard Bank of South Africa, Ltd....							105	0	0
Standard Telephones & Cables, Ltd.....				15	15	0	78	15	0
Stanhope, Miss.....							8	0	0
Stanley, Col. Geoffrey, C.B.....							3	0	0
Stanley-Dodgson, S. D.....	1	1	0				10	2	0
Stanley, Mrs.....							1	10	0
Stannah, A. J.....							2	2	0
Stansfield, Miss.....							3	2	0
Stanton, Mrs. and Mrs. Geikie.....				12	6		1	13	9
Stapleton, Mrs.....							8	4	0
Stapylton, Lt.-Col. Miles J., O.B.E....				1	1	0	5	4	0
Star Manufacturing Co.....	2	2	0				34	13	0
Starkey, D. ....							1	16	6
Starkey, F. A.....							1	0	0
Statthatos & Co.....							8	2	0
Station Town Co-operative Society, Ltd.							4	12	6
Steamship "Whinfield" Co., Ltd.....							19	4	0
Stedall, A., Ltd.....							16	16	0
Steel, G. A.....				1	0	0	2	0	0
Steel, Major O. Strang.....				10	0	0	110	0	0
Steel, Mrs. A. G.....	2	2	0				10	10	0
Steel, Octavius & Co.....				5	5	0	383	12	4
Steel, Joseph & Sons.....				10	8		5	5	0
Steele, Adam Rivers ..... <i>H.L.G.</i>	2	2	0				17	12	0
Steer, Edward.....				2	2	0	14	14	0
Steetley Lime Co., Ltd.....				2	2	0	15	15	0
Stehn, Miss E. S.....	2	2	0				15	15	0
Stella Coal Co., Ltd.....	10	10	0				249	10	0
Steinhart, Mrs.....					2	0	1	1	0
Steinthal, Francis F.....				1	1	0	1	1	0
Stephen Fraser (London).....	1	1	0				17	17	0
Stephens, D., K.C.....				2	2	0	19	19	0
Stephens, E. J.....	5	0	0				29	19	0
Stephens, Henry C.....				2	0	0	24	0	0
Stephens, J. W.....							36	0	0
Ditto (Tilbury Extension).....							50	0	0
Stephens, Stephens & Co.....							36	11	0
Stephens, Rev. E. C.....							1	1	0
Stephens, Sutton, Ltd.....							284	5	6
Stephens, Thomas & Sons, Ltd.....	1	1	0				49	8	0
<i>Carried forward</i> .....	£ 5,562	4	8	24,821	13	3			



	Annual Subscriptions.			Donations during 1925.			Previous Contributions.		
	£	s.	d.	£	s.	d.	£	s.	d.
<i>Brought forward</i> .....	5,562	4	8	24,821	13	3			
Stephenson, Capt., G. O., C.M.G. R.N....				1	1	0	1	11	0
Stephenson, George.....				1	0	0	3	0	6
Stephenson, Miss E. M.....							5	5	0
Stern, M. G.....							15	15	0
Steven Brothers .....							1	0	0
Stevens & Son.....							7	7	0
Stevens, C. ....					10	6	2	12	6
Stevens, H. ....				3	4	0			
Stevens, John, Ltd.....							3	2	0
Stevens, J. W. J.....	1	1	0				4	4	0
Stevens, R. H. & Co., Ltd.....				1	1	0	5	5	0
Stevenson, F. & Sons, Ltd.....				2	0	0	15	10	0
Stevenson, H. E.....							3	3	0
Stevenson, Mrs. J. J.....	1	0	0				38	10	0
Ditto (Sanatorium).....	1	0	0				2	1	0
Stevinson, Edward .....	2	2	0				37	14	0
Steward, Mrs.....							2	10	0
Stewart & M'Donald, Ltd.....							70	17	0
Stewart, Admiral R. H. Johnston, C.B., M.V.O.....	1	0	0				14	1	0
Stewart, Capt. F. C.....							3	3	0
Stewart, D. & Co.....	1	1	0				9	9	0
Stewart, G. L.....				2	2	0	21	6	0
Stewart, J. G.....				2	2	0	13	8	0
Stewart, Lady Houston.....	1	1	0				19	17	0
Stewart, Lieut.-Col. G. P.....							2	0	0
Stewart, Maj.-Genl. J. C., C.B.....				1	0	0	2	0	0
Stewart, Miss .....					2	6			
Stewart, Miss Edith.....							4	10	0
Stewart, Mrs. H. D.....				1	1	0	1	0	0
Stewart, Wm. J.....							1	10	0
Stibbard, Mrs.....	1	1	0				17	17	0
Stibbe, G. & Co.....				2	2	0	28	2	0
Stidolph, Mrs. Spencer (see page 27)...							1,083	0	0
Stiebel, Arthur.....							25	4	0
Stileman, H. C. K.....	2	2	0				8	8	0
Stileman, Mrs. E. C.....					5	0	1	1	0
Stillwell & Sons.....							210	0	0
Stirling, Capt. Anselan J. B., C.B., R.N.							1	0	0
Stirling Co-operative Society.....				1	1	0	2	2	0
Stirling, J. I.....				3	0	0	11	0	0
Stirling, James.....				1	0	0	8	4	0
Stirling, Miss H. H.....								12	6
Stirling, Mrs. ....	2	2	0				38	17	0
Stirling, Mrs.....				2	2	0	16	6	0
Stirling, Mrs.....							9	8	0
Stirling, Mrs. J. C.....				1	1	0	7	7	0
Stisted, Major C. H.....							6	16	0
Stitt, J. Carlton.....				1	1	0	8	6	0
Stiven, A. W.....	1	1	0				2	2	0
Stobo, Mrs. ....					50	0	100	0	0
Stock Exchange Mutual Subscription Fd.				175	0	0			
Ditto, Dramatic and Operatic Society				2	0	0	15	5	0
Stoddard, Adml. A. P., C.B., and Mrs....							15	0	0
Stoddard, A. F. & Co., Ltd.....							34	13	0
Stokes & Stokes.....	1	1	0				5	15	6
Stokes, Mrs. O. A.....		10	6				10	4	0
Stokes & Cox.....				1	0	0			
Stoll, Sir Oswald..... <i>H.L.G.</i>							157	10	0
Stone, J. & Co., Ltd.....	5	5	0				24	0	0
Stonhouse, Lady.....					2	0	14	0	
Stonham, Miss M.....					1	1	5	4	0
Stooks Miss .....					1	1	44	2	0
Storey Bros. & Co., Ltd.....					1	0	12	0	0
Storey, C. P.....							10	10	0
Storr, W. W.....	1	1	0				3	1	0
Story, Col. W. F., C.B.....					10	0			
Stout, Professor G. F.....	1	1	0						
Stow, A. ....				1	1	0			
Stracey, Col. H. R.....							1	10	0
Strachan, C. E. ....				2	2	0	15	15	0

*Carried forward*.....£ 5,585 14 2 25,083 6 3



	Annual Subscriptions.			Donations during 1925.			Previous Contributions.		
	£	s.	d.	£	s.	d.	£	s.	d.
<i>Brought forward</i> .....	5,585	14	2	25,083	6	3			
Strachan, W. M. & Co., Ltd.....							110	5	0
Stradbroke, The Rt. Hon. The Earl of, K.C.M.G., K.B.E., C.B., C.V.O.....	1	1	0				12	12	0
Straits Rubber Co., Ltd.....	10	10	0				252	0	0
Straker, H. F.....	1	1	0				12	12	0
Strakosch, Sir Henry.....							7	7	0
Strang, Lt.-Col. H. B.....							3	1	0
Strang, Mrs.....	2	2	0				14	14	0
Strangman, John.....				5	0	0	39	0	0
Strath S.S. Co.....							12	12	0
Strathcona, Lady.....				100	0	0	550	0	0
Strathmann, A. F.....							6	6	0
Stratton, Col. J. H., R.A.....				1	0	0	6	0	0
Stratton, R.....	1	1	0				8	6	0
Strauss, J. & S.....							22	2	0
Street, A. E.....							13	13	0
Street, E. A., Ltd.....							2	2	0
Street, G. & Co.....	3	3	0				18	18	0
Street, J. G.....				1	1	0	5	5	0
Strick, F. C. & Co.....							42	0	0
Strickland, Miss A. G.....				1	1	0	4	4	0
Strofton, Miss.....				2	6		15	6	
Strome & Co.....							2	2	0
Strong, Edwin.....				1	1	0	7	7	0
Strong, W. T.....							1	0	6
Stroud, Wm.....							4	4	0
Struben, Mrs.....				2	0	0	5	10	0
Strumpel, F. W.....							2	2	0
Strutt, G. Herbert.....	5	0	0				55	0	0
Strutt, Capt. The Hon. Arthur C., R.N.				1	0	0	2	0	0
Strutt, The Hon. C. Hedley.....	1	0	0				22	0	0
Stuart, George B.....				1	0	0			
Stuart, J. N.....	1	1	0				11	11	0
Stuart, Lady.....	2	2	0				21	0	0
Stuart, Mrs. D. F.....	2	2	0				16	6	0
Stuart's Granolithic Co.....				1	1	0	13	13	0
Studdy, Mrs.....				10	0		2	0	0
Sturcke, Wm.....							4	14	6
Sturdee, Mrs. H. King.....							6	5	0
Sturdee, Miss.....	2	6					1	12	6
Sturge, A. L.....							106	6	0
Sturge, G., to the Memory of a Brother, the late Thos. Sturge, of Northfleet, whose casting Vote as Chairman of the Committee for Distressed Seamen estab- lished the Hospital Ship in the year 1821—G.S. (also see page 24).....							750	0	0
Sturrock, Miss G. R.....	1	0	0				100	0	0
Sturt, Miss.....				1	1	0	15	7	0
Styan, Miss.....							17	17	0
Such, Mrs.....				1	1	0	17	6	
Suez Canal Co.....				100	0	0	4	3	0
Suffolk, A..... <i>H.L.G.</i>							1,540	0	0
Sugden, Mrs.....	1	0	0				6	0	0
Sugden, Mrs.....							1	11	0
Sugden, Miss E. A.....							2	12	0
Sullivan Machinery Co.....							12	2	0
Sullivan, Miss H.....				1	0	0	4	1	0
Sumatra Consolidated Rubber Estates, Ltd.							265	15	0
Sumatra Para Rubber Plantations, Ltd.	5	5	0				365	15	0
Summerlee Iron Co., Ltd.....	2	2	0				60	18	0
Summers & Co.....							4	14	0
Sumner, Arthur.....				5	0		2	16	0
Sumner, The Rt. Hon. Lady.....							12	12	0
Sumner, William.....							4	4	0
Sun Shipping Co.....							138	12	0
Sungei Buaya (Sumatra) Rubber Co., Ltd.				5	5	0			
Sungei Krian Rubber Estate, Ltd.....				10	0	0	125	0	0
Sungei Salak Rubber Co., Ltd.....				2	2	0			
Sungkai-Chumor Estates, Ltd.....	1	1	0				107	11	0
<i>Carried forward</i> .....	£ 5,626	7	8	25,328	16	9			



	Annual Subscriptions.			Donations during 1925.			Previous Contributions.		
	£	s.	d.	£	s.	d.	£	s.	d.
<i>Brought forward</i> .....	5,626	7	8	25,328	16	9			
Suren, E.....				1	1	0	12	12	0
Sutcliffe, J. & Son.....				5	0	0	31	5	0
Sutherland, His Grace the Duke of.....							1	1	0
Sutro, Alfred, O.B.E.....	2	2	0				28	7	0
Suttie, J. Todd.....							3	3	0
Sutton, A. W., J.P.....							6	6	0
Sutton, Miss Esther A. F.....	10	0		10	0		2	15	0
Sutton, The Misses.....	1	1	0				9	18	6
Suzuki & Co., Ltd.....				5	5	0	50	0	0
Svedberg, C. & J., Ltd.....	1	1	0				19	19	0
Swaffham Industrial Co-op. Soc., Ltd....							2	2	0
Swaine & Adeney, Ltd.....				1	1	0	7	7	0
Swaine, C. A.....				10	0		2	4	0
Swaine, H. N. & G. R. Westripp.....				2	2	0	4	4	0
Swan, A. G. (Tilbury).....				1	1	0	1	1	0
Swan, C. S.....							15	10	0
Swan, Hunter & Wigham Richardson, Ltd							580	0	0
Swan, Miss A.....							2	0	0
Swan, Miss E. O.....							20	0	0
Swan, Miss Vera.....				2	0	0	14	0	0
Swann, Geoffrey.....				1	1	0	4	4	0
Swanwick, Mrs.....				10	0		3	2	0
Swayne, Mr. & Mrs. George.....							1	3	6
Swedish Women's Relief Fund.....							5	0	0
Sweetland, R.....				5	0		1	2	6
Ditto (Tilbury).....				5	0		5	0	
Sweny, Capt. W. H., C.B.E., R.D., R.N.R.....				7	0	0	1	0	0
Swift, E. J. & Co.....	1	1	0				5	5	0
Swift, Harold J.....				1	0	0	9	0	0
Swingler, E. E.....				10	0		2	6	0
Swinnertons, Ltd.....							2	2	0
Swinton, G. S. C.....				10	6		2	2	0
Swire, Capt. & Mrs. Herbert.....				5	0		1	15	6
Swire, G. W.....	5	0	0				35	0	0
Swire, John & Sons, Ltd.....	25	0	0				90	15	0
Swithinbank, Comdr. Harold, R.N.V.R....	1	1	0				11	11	0
Swithinbank, G. W.....	3	3	0				1	5	0
Sword, F. S.....	1	1	0				13	13	0
Sworder, Mrs.....				10	0				
Syfreth, Godlonton & Low.....							12	2	0
Sykes, Arthur H.....	1	1	0				11	11	0
Sykes, C. E.....							2	2	0
Sykes, John E.....							2	1	0
Sykes, Miss Ella.....				1	1	0	1	1	0
Sykes, Mrs.....				10	0		2	0	0
Sykes, Mrs. F. M.....	1	0	0				17	0	0
Sykes, P. D.....							2	6	
Symington, George E.....				1	0	0	2	0	0
Symons, Gen. A., C.M.G.....				10	6		3	0	0
Symons, G. T. & Co.....							10	10	0
Synge, Capt. W. T.....				10	6		1	11	6
Tacey, Miss.....							5	0	0
Tackley, Rev. F. J.....									
Taibach and Port Talbot Co-op. Society				10	6		1	1	0
Tait, Miss Isabella.....							1	3	9
Takata & Co.....							7	7	0
Talbot, Gen. the Hon. Sir R., K.C.B., V.P.	5	5	0				84	0	0
Talbot, Mrs. H.....	1	0	0				8	0	0
Tallow Chandlers' Company.....							10	10	0
Tamiam Rubber Estates, Ltd.....							20	10	0
Tamplin, T. W. & Co.....							8	18	6
Tan Jong Malin Rubber Co., Ltd.....							55	0	0
Tancred, Major Sir Thomas G. Lawson, Bt.....							6	6	0
Tandjong Rubber Co., Ltd. (1924-25)...	21	0	0						
Tanfield, S.S. Co., Ltd.....							2	2	0
Tang, Vilh.....				1	1	0	2	2	0
Tangyes, Limited.....							48	6	0
Tank Storage & Carriage Co., Ltd.....				2	2	0	26	5	0

*Carried forward*.....£ 5,694 13 8 25,356 8 9



	Annual Subscriptions.			Donations during 1925.			Previous Contributors.		
	£	s.	d.	£	s.	d.	£	s.	d.
<i>Brought forward</i> .....	5,694	13	8	25,356	8	9			
Tanqueray, Gordon & Co., Ltd.....				3	3	0	51	9	0
Tappley, C. H.....				1	1	0	4	4	0
Tarrant, Miss.....				1	1	0	1	1	0
Tata & Sons, Ltd. (Tilbury Extension)..							50	0	0
Ditto (Sanatorium).....							250	0	0
*Tate & Lyle.....	40	0	0				879	0	0
Tate, Edwin.....							225	0	0
Tatham, Miss G.....	1	0	0				23	7	0
Tatham, Bromage & Co.....							6	6	0
Taunton, Mrs.....				1	1	0	7	5	0
Taylor, Alfred & Son, Ltd.....				10	6		2	2	0
Taylor & Hartley, Ltd.....							22	18	0
Taylor, A.....				5	0	0			
Taylor, Austin (see page 32).....							90	0	0
Taylor Bros. (Saws), Ltd.....	1	1	0				6	6	0
Taylor Bros. & Cox, Ltd.....							10	10	0
Taylor, Chas. & Co.....				1	1	0	9	9	0
Taylor, C. R.....							20	0	0
Taylor, F. Coston.....				5	5	0	16	16	0
Taylor, G. B.....							1	6	0
Taylor, G. G. (see page 220).....				5	0	0			
Taylor, J.....				20	0	0			
Taylor, J. Wallace.....							158	8	0
Taylor, J. W. & Son.....				1	1	0	3	3	0
Taylor, Miss Agnes E. Wood.....				10	0		1	5	0
Taylor, Miss E. E.....							1	10	0
Taylor, Miss Ethel M.....				10	0		7	0	0
Taylor, Miss H. A.....				5	0	0	38	0	0
Taylor, Miss Jessie.....							1	15	0
Taylor, Mrs.....	1	1	0				1	1	0
Taylor, Mrs. Henry.....	1	1	0				9	9	0
Taylor, R. H.....	2	2	0				16	16	0
Taylor, Samuel.....				1	0	0	1	0	0
Taylor, Walter.....							3	3	0
Taylor, W. I..... <i>H.L.G.</i>									
Taylor, Walker & Co., Ltd.....	2	2	0				73	6	0
Taylor-Restall, Mrs.....	1	1	0				10	10	0
Tebolang Rubber Estate, Ltd.....	1	1	0				1	1	0
Teekoy Rubber Estate, Ltd.....							40	0	0
Teesdale, Miss.....	1	1	0				6	6	0
*Telegraph Cons. and Main Co.....	25	0	0	100	0	0	1,223	12	0
Temperley, F. W. & Co.....	1	1	0				5	5	0
Temperleys, Haslehurst & Co.....							73	10	0
Temple, Mrs.....							7	17	0
Temple, Thomson & Clark.....	2	2	0				72	0	0
Templer, A. H.....				2	0	0	6	6	0
Tenacres Storchley Co-op. Society.....							4	4	0
Tennant, C., Sons & Co., Ltd.....	1	1	0				82	10	0
Tennant, James.....				1	1	0	4	3	0
Tennyson-d'Eyncourt, Sir Eustace, K.C.B.	1	1	0				11	11	0
Tennyson, Mrs.....							9	0	0
Terry, F. G.....	1	1	0				2	2	0
Terry, Frederick.....	10	0					4	2	0
Terry, Mrs.....				1	0	0	6	0	0
Tetley & Son (Joshua), Ltd.....	5	0	0				30	0	0
Thacker, W. & Co.....	1	1	0				11	11	0
Thackwell, Mrs.....				10	0		1	1	0
Thames Board Mills.....				10	0	0			
Thames Export Packing Co.....							30	10	0
*Thames Paper Co.....							125	0	0
Thames S. Tug and Lighterage Co., Ltd.	5	5	0				63	0	0
Ditto (Tilbury).....							5	5	0
Theobald, H. W.....				1	1	0	6	2	0
Theodor & Rawlins.....				3	3	0	21	0	0
Thesiger, Rear-Adml. B. S., C.B., C.M.G., R.N. ....	2	10	0				65	10	0
Thesiger, Hon. Sir Edward P., K.C.B.....	10	0					7	0	0
Thetford Ind. Co-operative Society.....							7	7	0
Thom, Mrs.....				3	3	0	1	1	0
Thom & Cameron, Ltd.....	1	1	0				42	0	0
<i>Carried forward</i> .....	£ 5,795	6	8	25,539	10	3			



	Annual Subscriptions.			Donations during 1925.			Previous Contributions.		
	£	s.	d.	£	s.	d.	£	s.	d.
<i>Brought forward</i> .....	5,795	6	8	25,539	10	3			
Thomas, Cumberland & Moss.....				10	10	0	10	10	0
Thomas, F. & Co.....							3	3	0
Thomas, J. Henry.....	2	2	0				12	12	0
Thomas Luke & Co., Ltd.....				2	2	0	12	12	0
Thomas, Miss A.....	4	0	0				38	0	0
Thomas, Mrs. Haig.....							120	0	0
Thomas, Mrs. James.....	2	2	0				10	10	0
Thomas, Mrs. Reed.....	1	1	0				6	6	0
Thomas, R. & Co., Ltd.....				26	5	0	236	5	0
Thomas, R. J. & Co., Ltd.....							102	2	0
Thomas, W. M.....							10	0	0
Thomas, Sir C. Inigo, G.C.B.....				3	3	0	5	5	0
Thom-Postlethwaite, Mrs.....							13	12	0
Thompson Bros. & Co.....							26	5	0
Thompson, George & Co., Ltd. (Aberdeen Line).....	5	5	0				370	16	0
Ditto, Ships' Collections.....							290	11	6
Capt. W. J. Williams, R.M.S. "Demosthenes".....				60	17	5	19	10	6
Capt. A. D. Young, R.M.S. "Diogenes".....							42	2	0
Capt. E. J. Collins, R.M.S. "Euripides".....				45	0	0	410	0	6
Thompson, H. & Co. (Idolice Specialities, Ltd.).....				1	1	0	14	14	0
Thompson, Hubert J. (Tilbury).....							10	10	0
Thompson, H. V.....	1	1	0				7	17	6
Thompson, James.....							4	4	0
Thompson, Miss J. E.....					5	0	3	10	0
Thompson, Miss A. M.....				1	0	0	3	11	0
Thompson, Miss M.....							10	10	0
Thompson, Miss S. E. (Tilbury).....							5	10	0
Thompson, Mrs.....							2	0	0
Thompson, R. Heywood.....				1	1	0			
Thompson, T. .... <i>H.L.G.</i> .....									
Thompson, T. W. & Co.....	5	5	0				10	5	0
Thomson, Capt. G. W.....				10	0	0			
Thomson, Edw. J.....							6	1	0
Thomson, Henry M.....							20	0	0
Thomson, John.....				1	0	0	1	1	0
Thomson, J. D.....	5	0	0				15	0	0
Thomson, Miss.....							1	10	0
Thomson, Miss B. K.....					5	0	1	0	0
Thomson, Mrs.....							1	0	0
Thomson, Mrs.....							5	15	0
Thomson, Mrs. J.....							3	0	0
Thomson, Mrs. W. Sinclair.....				1	0	0	3	1	0
Thomson, Wm. & Co.....	2	2	0				73	10	0
Thorburn, Miss.....		5	0				2	15	6
Thorburn, Wm.....				2	0	0	3	1	0
Thorn, Mrs. and The Misses.....							3	10	0
Thorne & Co., Ltd.....	10	10	0				81	10	0
Thorne, Thos. .... <i>H.L.G.</i> .....									
Thorne, W. C.....				2	2	0	13	13	0
Thornhill, Ltd.....							8	8	0
Thornton, M.....							9	9	5
Thornton, Mrs.....				1	1	0	3	1	0
Thornycroft, John I. & Co., Ltd.....							2	6	0
Thresher, Miss Constance B.....	5	0	0				15	0	0
Thresher, Miss Lucy M.....	5	0	0				20	0	0
Thring, Miss M.....				10	0		3	0	0
Thring, Mrs. C. B.....	1	1	0				12	12	0
Thurburn, R. A.....							5	5	0
Thursby, Miss.....				10	0		1	0	0
Thursby, Mrs.....				2	0	0	5	0	0
Thurston, E. H. C.....							7	0	0
Thyne, Mrs.....	1	1	0				8	8	0
Tibbett, Miss.....									
Tidswell, Miss.....							35	0	0
Tilbury Coaling Co., Ltd. (see page ).....							13	13	0
Ditto (Tilbury Extension).....							25	0	0

*Carried forward*.....£ 5,846 1 8 25,701 2 8



	Annual Subscriptions.			Donations during 1925.			Previous Contributions.		
	£	s.	d.	£	s.	d.	£	s.	d.
<i>Brought forward</i> .....	5,846	1	8	25,701	2	8			
Tilbury Coaling Co., Ltd., Employees (Tilbury) .....				3	3	0			
*Tilbury Contracting & Dredging Co., Ltd. Ditto (Tilbury).....	10	10	0				73	10	0
Tilbury Council, per W. E. Hill.....	26	5	0				78	15	0
Tilbury Dock Police Club & Institute... Extension) .....		15	6						
Tilbury Garden Fête and Bazaar (for Extension) .....				200	5	1	193	5	4
Tilbury Garden Fête and Bazaar, per Mrs. H. E. Brooks.....				185	0	1	247	17	2
Tilbury, Girls' Friendly Club.....							42	3	6
Tilbury Hospital Cup Contest.....				5	0	0			
Tilbury Laundry Co.....				9	0	0	64	0	0
Tilbury, Proceeds of Concert, per F. Wall .....	3	3	0				3	3	0
Tilbury, Proceeds of Swimming Display by the Girls of Palmer's School, Grays .....							25	18	6
Tilbury, Proceeds of Entertainment by the Boys of Training Ship, "Exmouth" .....				14	0	0	20	0	0
Tilbury Urban District Council.....				5	0	0	28	19	6
Tillard, Adml. P. F.....				30	0	0			
Tillotson, P.....				1	1	0	5	5	0
Timbang Deli (Sumatra) Rubber Co., Ltd. ....				1	1	0	6	6	0
Times Book Club.....	2	2	0				2	2	0
Times, Dharwar & Co.....				10	0				
Timmis, C.....							4	4	0
Timmis, Lieut.-Col. G. D.....							12	2	0
Timæus, Miss L.....	1	1	0				15	5	0
Tindall, J. R.....		5	0				9	10	0
Tindall, W. & E.....							5	5	0
Tinker, Lieut.-Col. and Mrs.....							42	0	0
Tinker, Mrs. H. W.....	5	0	0				18	0	0
Tirpentwys "Blackvein" Steam Coal and Coke Co., Ltd.....							1	10	0
Tipper, C. N.....							31	10	0
Tittley, J. T.....				6	0			6	0
Todmorden Industrial Co-op. Soc.....							2	2	0
Toerangie (Sumatra) Rubber & Produce Estates, Ltd. (1924-25).....				2	2	0	9	9	0
Tolhurst & Sons.....	4	4	0						
Tollemache, Lady .....							4	4	0
Toller, Mrs. Wallis.....				2	0	0	6	0	0
Toma Mikhail Bey.....	1	1	0				24	14	0
Tomkins, F. N. (Tilbury).....							10	0	0
Tomkinson & Adam.....	1	1	0				1	1	0
Toms, C. W.....				2	2	0	18	8	0
Ton Industrial Co-op. Society.....	1	1	0				8	3	0
Tonge, G. A.....				1	1	0	4	4	0
Tongue, Mrs.....							140	14	0
Toomer, Mr. & Mrs. J. Fletcher.....	1	1	0				2	1	0
Toomer, W.....							17	17	0
Tootal, E. H.....							6	0	0
Tooth, A. E. & G.....				1	1	0	8	8	0
Topham, Jones & Railton, Ltd.....							1	0	0
Toplis, Fredk.....							147	10	0
Topp, Fredk.....	1	0	0				24	0	0
Torbock, Mrs.....				1	0	0	5	0	0
Torin, L. M.....				2	0	0			
Toronto Harbour Commissioners.....							80	0	0
Torrey, Chas. F.....							1	5	3
Torry, Major G. K.....									
Touche, Geo. & Co.....							2	2	0
Tough & Henderson.....							6	11	11
Tough Bros.....							10	10	0
Towers & Griffiths.....				5	0		12	5	0
Townend, Frank & Son, Ltd.....							2	2	0
Townley, C. H.....				1	0	0	8	3	0
Toynbee, Dr. Paget.....							2	10	0
Toynbee, W.....	1	1	0				4	4	0
							7	7	0
<i>Carried forward</i> .....	£ 5,905	12	2	26,167	19	10			



	Annual Subscriptions.			Donations during 1925.			Previous Contributions.		
	£	s.	d.	£	s.	d.	£	s.	d.
<i>Brought forward</i> .....	5,905	12	2	26,167	19	10			
Tracey, The Hon. Lady.....	5	5	0				119	0	0
Traill, Mrs. G. A.....				5	0		1	10	0
*Transport and General Workers' Union..							10	10	0
Trapp, Thos. & Sons.....							16	6	0
Trautner, F., Ltd.....				1	1	0	5	5	0
Travancore Tea Estates Co., Ltd.....				10	10	0	15	15	0
Travers, Joseph & Sons, Ltd.....							102	0	0
Travers, Kessell & Co.....							4	4	0
Trawden Co-op. Society, Ltd.....							10	6	
Tredegar, The Rt. Hon. Lord, O.B.E.....	5	5	0				63	0	0
Tregoning, J. S.....	2	2	0				16	16	0
Tregoning, W. Harold.....	5	0	0				25	0	0
Treharne, J. E.....				1	1	0	6	1	0
Treharris Workmen's Industrial Co-op. Soc., Ltd.....							6	6	0
Trelawny, Harriett, Lady.....				10	6		1	0	0
Tremearne, Mrs. Newman.....							11	11	0
Tremearne, Mrs. Shirley.....							11	6	0
Tremelbye Selangor Rubber Co., Ltd....	5	5	0				45	5	0
Trench, Mrs. Stewart.....				4	0	0	20	0	0
Trench, the Hon. Crosby.....				1	0	0	4	10	0
Trew, J. P.....							4	0	0
Triefus, A. E. P. & A.....							3	0	0
Trimsaram Industrial Co-op. Soc., Ltd.							1	0	0
Trinder, Anderson & Co.....	2	2	0				193	4	0
Trinidad Central Oilfields, Ltd.....				10	10	0			
Trinidad Leaseholds, Ltd.....				10	10	0	52	10	0
Trinity House Channel Pilots.....				5	0	0			
Trinity House, Corporation of.....				52	10	0	15,213	10	0
Ditto, to name a Bed.....							500	0	0
Trinity House Merchant Elder Brethren							2,100	0	0
Trinity Wharf Co., Ltd.....				2	2	0	11	11	0
Trist, Ronald & Co., Ltd.....							2	12	0
Tristram-Valentine, Mrs.....	1	1	0				6	16	0
Triumph Cycle Co.....				2	2	0	32	11	0
Trollope, G. & Sons.....				1	1	0	5	15	0
Trollope, Henry M.....				1	1	0	1	1	0
Trollope, Hon. Mrs.....							1	11	6
Trollope, Miss.....							2	2	6
Trotter, Noel.....							5	5	0
Trouton, Prof.....							33	0	0
Trowbridge, Mr. & Mrs. Harold R.....							106	1	1
Trower, Mark R.....							6	1	0
Trower, Mrs. Bence.....				2	2	0	9	2	0
Trueman, Lady Susan, O.B.E.....				5	0		2	11	0
Truman, Hanbury, Buxton & Co., Ltd....	5	5	0				147	0	6
Truman, J. & Co., Ltd.....				1	1	0	5	1	0
Truman, Mrs. (see also Angas Home)...							3	1	0
Trumble, Mrs.....	5	5	0				53	11	0
Truscott, S. J.....							5	4	0
Tuaran Rubber Estates, Ltd.....				10	10	0	5	5	0
Tuck & Co., Ltd.....				1	1	0			
Tuck, Mrs. S. Forster.....							18	13	0
Tucker, Miss F..... <i>H.L.G.</i>									
Tudor, Owen S.....				2	2	0	4	4	0
Tuer, Mrs.....				1	1	0	10	5	0
Tufnell, Major N. de H., D.L., J.P.....				1	1	0			
Tufnell, Mrs. Carleton.....				50	0	0	25	0	0
Tuft, E. W.....				3	3	0			
Tuke, Major Martin L.....				1	0	0	6	0	0
Tulloch, A. E.....				2	0	0	11	10	0
Tulloch, J. A.....							10	6	
Tunnel Portland Cement Co., Ltd.....				10	10	0	42	0	0
Tunstill, J.....	1	1	0				4	2	0
Turfontein Golf Club.....							8	0	0
Turnbull, Martin & Co.....									
Capt. Page, S.S. "Argyllshire".....							6	16	8
Turnbull, Scott & Co.....							1	1	0
Turner, A.....							5	5	0
<i>Carried forward</i> .....	£ 5,943	3	2	26,368	10	4			



	Annual Subscriptions.			Donations during 1925.			Previous Contributions.		
	£	s.	d.	£	s.	d.	£	s.	d.
<i>Brought forward</i> .....	5,943	3	2	26,368	10	4			
Turner, Brightman & Co.....	11	11	0				467	11	6
Turner, Edward F.....	1	1	0				16	16	0
Do. (Tilbury).....	1	1	0				2	2	0
Turner, E. F. & Sons.....							15	5	0
Turner, Sir G. R., K.B.E., C.B.....	1	1	0				43	1	0
Turner, Howard Lloyd <i>H.L.G.</i> .....									
Turner, L. (Tilbury).....				5	0				
Turner, Major Charles.....	1	1	0				13	13	0
Turner, Mrs. George.....				5	0	0	30	0	0
Turner, Mrs.....				10	0	0	1	0	0
Turner, Mrs.....				1	1	0	1	1	0
Turner, Mrs.....				5	0		10	0	0
Turner, The Hon. Sir Skinner.....	1	1	0				29	8	0
Turney Bros., Ltd.....				2	2	0	12	12	0
Turnock, Walter B.....				1	1	0	5	5	0
Turnor, Christopher.....				2	0	0	18	0	0
Turnor, Mrs. Christopher.....	1	1	0				35	15	0
Turnpenny & Hawstone.....				10	0		3	3	0
Turquand, E. B.....							2	12	0
Tuzo, Mrs.....	1	1	0				8	2	0
Tweedside Ind. Co-operative Society, Ltd.....							2	2	0
Twentyman, Capt. E. W. G.....				1	14	0			
Twentyman, Mrs. A. C.....				5	0		2	2	0
Twining, R. & Co.....	2	2	0				29	8	0
Twopeny, Mrs.....							3	0	0
Tylor, Mrs.....	1	1	0				10	2	0
Tyne-Tees Steam Shipping Co., Ltd.....							314	15	0
Tyne Metal Co., Ltd.....							30	0	0
Tyrer, Henry & Co., Ltd.....							27	2	0
Tyrer, T. & Co., Ltd.....				1	1	0	16	16	0
Tyrell, Capt. J. (per Watkins & Ticquet, F.S., I.C.S.).....				1	0	0			
Tyrell, Colonel C. R.....				10	0		3	11	0
Tyrwhitt, Rear-Adml. Sir Reginald, Bt. & K.C.B., D.S.O.....				1	1	0	3	2	0
Tyzack, Joseph & Son, Ltd.....				10	0		1	1	0
Tyzack, Samuel & Co., Ltd.....							10	0	0
Tyzack (W.), Sons & Turner, Ltd.....	1	1	0				9	14	6
Udny, John H., D.S., J.P.....				5	5	0	5	5	0
Ullswater, The Rt. Hon. Viscount, G.C.B.....				1	0	0			
Ulrich, Robert, Ltd.....							5	15	0
Underwood (Manchester), Ltd.....				1	1	0	8	8	0
Unbreakable Pulley and Millgearing Co., Ltd.....							1	1	0
Union Castle Mail S.S. Co.....	10	10	0				588	0	0
Do. (Tilbury Extension).....							100	0	0
Ships' Collections.....				400	0	0	1,976	17	6
Per Capt. Sir Benjamin Chave, K.B.E., R.M.S. "Walmer Castle".....							27	1	2
Per Capt. C. R. Purse, "S.S. "Goorkha" Football Club.....				4	3	8			
Union Cold Storage Co.....							61	10	0
Union Co-operative Boot and Shoe Productive Society, Ltd.....							3	3	0
Union Corporation, Ltd.....	5	5	0				131	5	0
Union Insurance Society of Canton.....	21	0	0				315	0	0
Union Lighterage Company, Ltd.....				3	3	0	171	3	0
Union Petroleum Products.....							25	15	0
United Baltic Corporation, Ltd.....	10	10	0				10	10	0
United Glass Bottle Co.....	5	5	0				40	19	0
United Kingdom Mutual Steam Ship Assurance Association, Ltd., per Thos. R. Miller & Co.....				10	10	0	336	0	0
United Kingdom Self-Adjusting Anti-Friction, Ltd.....				1	1	0	5	5	0
United National Collieries.....							315	0	0
United Patani (Malaya) Rubber Estates, Ltd.....	3	3	0						
United Planters Co. of Ceylon.....				52	10	0	315	0	0
United Serdang (Sumatra) Rubber Plantations, Ltd.....	10	10	0				88	0	0
<i>Carried forward</i> .....	£ 6,032	8	2	26,864	8	0			



	Annual Subscriptions.			Donations during 1925.			Previous Contributions.		
	£	s.	d.	£	s.	d.	£	s.	d.
<i>Brought forward</i> .....	6,032	8	2	26,864	8	0			
United Shipping Co., Ltd.....	2	2	0				54	12	0
United States Steel Products Co.....	21	0	0				131	5	0
United Sua Betong Rubber Estates, Ltd.				5	5	0	10	10	0
United Sumatra Rubber Estates, Ltd.....	5	5	0				865	15	0
United Temiang (F.M.S.) Rubber Estates, Ltd.....	2	2	0				2	2	0
United Yeast Co.....							3	3	0
United Water Softeners, Ltd.....				2	2	0	12	12	0
Universal Casings Co., Ltd.....	1	1	0				34	12	0
Unsworth, Miss Emily A.....							20	3	0
Upcher, Miss.....	1	0	0				14	0	0
Upson, F. W.....							10	10	0
Uridge, Mrs.....				1	0	0	5	0	0
Urie, Matthew.....				1	1	0	2	0	0
Urwick, Sir H.....							9	9	0
Usher, Sir Robert, Bt.....	5	5	0				71	10	0
Uttley, William.....							6	6	0
Vagnolini, R. W..... <i>H.L.G.</i>									
Vai de Travers Asphalte Co.....	5	5	0				218	8	0
Van den Bergh, Albert.....							6	6	0
Van der Eb., Ltd.....							10	0	0
Van Moppes, L. M. & Sons.....	1	1	0				8	8	0
Van Roozen, J. S.....							5	5	0
Van Ryn Gold Mines Estate, Ltd.....				5	0	0	46	15	0
Vansittart Neale, Miss E.....				2	2	0	8	3	0
Vansittart-Neale, Lady.....	2	2	0				2	0	0
Varden, P. J.....				1	1	0	5	5	0
Veley, Edward N.....							6	15	0
Veness, Chas. J..... <i>H.L.G.</i>									
Velikellie Tea Co. of Ceylon, Ltd.....							15	15	0
Vernet, Mrs.....				3	0	0	23	0	0
Verney, Lady.....							3	0	0
Vernon, Chas. E..... <i>H.L.G.</i>									
Vernon, W. & Sons, Ltd.....	2	2	0				165	12	0
Verschoye, Mrs.....				7	6		1	0	0
Vesey, A. H.....				10	0		6	2	0
Vesey-Fitzgerald, K. O.....							4	2	0
Vestey Bros., Ltd.....							136	0	0
Vicars, Miss.....				5	0		1	0	0
Vickers, Ltd.....				5	5	0	335	12	0
Vickers, Miss B.....							8	8	0
Vickers, Miss Mand.....	1	1	0				3	3	0
Vickers, Mrs. J. Muschamp.....							39	8	0
Vickers, Ronald.....				1	1	0	8	8	0
Vickery, G. H.....	5	0					2	12	6
Vickery, T. H..... <i>H.L.G.</i>									
Victoria (Malaya) Rubber Estates, Ltd.	1	1	0				1	1	0
Vigers, Miss R.....	1	1	0				7	7	0
Vignoles, Miss.....	10	6					2	11	0
Villiers-Hatton, Mrs.....							4	0	0
Vince, C.....							4	4	0
Vince, W. F.....				1	1	0	10	10	0
Vincent, Col. A. O. F., C.M.G.....							2	1	0
Vincent, T. E.....	1	1	0				4	4	0
Vinson, Albert.....							2	2	0
Vintners' Company.....				10	10	0	157	10	0
Virtue, Mrs.....	1	1	0				8	8	0
Vivian, H. H.....							13	13	0
Vivian, Mrs. Ralph..... <i>H.L.G.</i>	5	0	0				78	0	0
Vlies & Benson.....							2	2	0
Vogan, Randal.....							50	0	0
Vokins & Co., Ltd.....	2	2	0				65	2	0
Volkart Bros.....	1	1	0				34	13	0
Von Ahn C.....				1	0	0	4	10	0
Von Beverhondt, Mrs.....							36	0	0
Von Roeder, Madame.....							6	6	0
Von Possner, Mrs.....				2	0	0			
Vos, B. B. & Son.....				1	1	0	12	12	0
Vouvalis, N. & Co.....				1	1	0	16	2	0

*Carried forward* ..... £ 6,094 16 8 26,919 0 6



	Annual Subscriptions.			Donations during 1925.			Previous Contributions.		
	£	s.	d.	£	s.	d.	£	s.	d.
<i>Brought forward</i> .....	6,094	16	8	26,919	0	6			
Wace, Mrs.....							1	6	0
Wackrill, F. H.....		2	6					19	6
Waddilove, George H.....				1	0	0	5	5	0
Waddingham, T. J.....							4	11	6
Waddington & Sons, Ltd.....							6	1	0
Wade, Mrs. A. B.....							5		0
Wade, E. (Tilbury).....				3	0	0			
Wade, Mrs. I. S.....				1	0	0	14	2	0
Wade, Philip H.....							10	0	0
Wadebridge & District Co-op. Soc., Ltd.				1	0	0	5	1	0
Wadsworth, G. B. & Sons.....							10	10	0
Waghorn, A. J.....				2	2	0	8	4	0
Waghorn, E. ....					10	0	4	4	0
Wagner, Henry.....				5	0	0	136	0	0
Wailles, Dove Bitumastic, Ltd.....							65	2	0
Wainwright, Herbert G.....							1	1	0
Waite, W. H.....				1	1	0	17	10	0
Wake, Adml. Sir Drury St. A., K.C.I.E., C.B. ....				1	0	0	2	0	6
Wakefield, W. C.....							15	5	0
Wakerley, Arthur.....							5	5	0
Walbaum & Tosetti.....							36	15	0
Waldegrave, Right Hon. Earl.....	1	1	0				46	4	0
Waldo-Sibthorpe, M.....							6	2	0
Walford, J. S. & Son, Ltd.....							2	2	0
Walford, H. H.....							15	0	0
Walford, Leopold (London), Ltd.....							25	4	0
Walker, A. G.....							6	6	0
Walker, A. O.....	1	1	0				15	14	0
Walker, Adml. C. F.....	1	1	0				33	12	0
Walker, Arthur F.....	2	2	0				9	9	0
Walker Bros. (London), Ltd.....				1	1	0	26	5	0
Walker, F. J. & Co.....	1	1	0				4	4	0
Walker, H. A.....							1	10	0
Walker, Harrison & Garthwaites, Ltd...							10	10	0
Walker, J. & Co.....							60	0	0
Walker, Jas. & Co.....	1	1	0				31	8	6
Walker, Jas. & Co.....				5	0		2	0	0
Walker, J. J.....							1	1	0
Walker, J. & Son.....				2	0	0	2	2	0
Walker, John & Sons, Ltd.....	10	10	0				84	0	0
Walker, Mrs. ....				1	0	0			
Walker, Norman M.....							1	1	0
Walker, Sir G. C., K.C.S.I.....							26	2	0
Walker, T. & Sons, Ltd.....				2	2	0	24	4	0
Wall, Mrs.....							1	1	0
Wall, Wm. ....	2	2	0				21	0	0
Wallace Bros. & Co., Ltd.....							100	0	0
Wallis Frank.....				5	0	0	75	0	0
Wallis, Mrs. L.....							12	4	0
Wallis Wm.....				1	1	0	6	6	0
Wallis-Whiddett, F.....				1	11	6	10	10	0
Walpole, Miss C. L.....					10	0	3	10	0
Walsall District Iron Co., Ltd.....							3	3	0
Walsall Football Club, Ltd.....				1	1	0	5	5	0
Walsall Hardware Manufacturing Co.....				2	2	0	16	6	0
Walsden Co-operative Society.....					10	6			
Walsh, Capt. Bernard.....							45	0	0
Walsh, Miss Eva.....							2	0	0
Walston, Sir Charles.....				1	0	0	6	1	0
Walter, John H., J.P.....				3	3	0	28	2	0
Walton, J. C. & Co.....							1	1	0
Walton, Sir W., K.B.E.....				6	0	0	23	0	0
Walton, W. T. & Sons.....					10	0	9	9	0
Walton, W. W.....				1	1	0	6	6	0
Wampoe Tobacco & Rubber Estates, Ltd. (1924-25).....	2	2	0						
Wandsworth, Wimbledon & Epsom Dist. Gas Co.....				5	0	0	92	10	0
Wanklyn, H. A.....							1	1	0

*Carried forward*.....£ 6,117 0 2 26,969 11 6



	Annual Subscriptions.			Donations during 1925.			Previous Contributions.		
	£	s.	d.	£	s.	d.	£	s.	d.
<i>Brought forward.....</i>	6,117	0	2	26,969	11	6			
Warburg, Miss.....	2	2	0				12	12	0
Warburton, John.....				1	1	0	7	7	0
Warburton, Miss E. A.....				10	6		3	13	0
Ward, Hon. Kathleen.....	1	1	0				4	2	0
Ward, Hon. Mrs. Dudley.....	1	1	0				18	18	0
Ward, J. L. W.....							5	5	0
Ward, Major The Hon. Sir John, K.C.V.O.....							1	0	0
Ward, Miss.....				10	0		3	13	0
Ward, Miss C. A.....	5	0					2	0	0
Ward, Miss I. M.....				10	0		2	10	0
Ward, S. H.....				10	0		2	10	6
*Ward, Thos. W., Ltd.....				3	3	0	48	6	0
Warde, Col. Sir C. E., Bt., O.B.E.....	2	2	0				32	11	0
Warden & Bell.....							2	7	0
Warden & Hotchkiss, Ltd.....				1	1	0	8	3	0
Warden, George.....H.L.G.									
Warden, Mrs.....							8	8	0
Wardle, Capt. Thos. E., D.S.O., R.N.....	1	1	0				14	9	0
Warminster Co-op. Society, Ltd.....				1	1	0	3	3	0
Warner, Charles.....H.L.G.									
Warner, H. L.....							7	0	0
Warner, Robert & Co., Ltd.....	1	1	0				38	13	0
Warnock, Thos. W.....				5	5	0	10	5	0
Warren, Adml. H. A., M.V.O.....				2	0	0	23	0	0
Warren, Miss May.....				10	0		4	10	0
Warren, Mrs.....							4	4	0
Warren, Mrs.....				2	6		10	0	0
Warren, Mrs. G. S.....	3	3	0				27	6	0
Warren, Mrs. H.....				1	0	0	2	0	0
Warrington, Rt. Hon. Sir Thos. Rolls...	2	2	0				33	12	0
Warsop Dale Industrial Co-op. Soc., Ltd.				1	1	0	1	1	0
Warwick, R. M.....							11	6	0
Waterfield, Samuel M.....H.L.G.									
Waterhouse, Edward C., J.P. (Tilbury Extension).....				5	0	0	9	0	0
Waterlow & Sons, Ltd.....							52	10	0
Waters, Miss S.....				5	0		1	7	6
Watkin, Mrs.....				5	0	0	10	0	0
Watkins, James & Co.....				5	0		10	0	
Watkins, John S.....							30	10	0
Watkins, Miss E. A.....							6	0	0
Watkins, Mrs.....							9	0	0
Watkins, O.....H.L.G.									
Watkins, Ticquet.....				1	1	0	2	2	0
Watkins, W., Ltd.....	1	1	0				7	7	0
Watney, Coombe, Reid & Co.....				10	10	0	94	10	0
Watney, Mrs. Claude.....	1	1	0				33	12	0
Watson, Miss.....	1	1	0				20	5	0
Watson, Miss.....				1	0	0	1	0	0
Watson, Mrs. R. E.....				1	1	0	6	5	0
Watson, Mrs.....	2	2	0				14	14	0
Watson, Mrs.....				1	0	0	3	5	0
Watson, Mrs.....				10	0		10	0	0
Watson, Mrs. Wesley.....				1	0	0	5	0	0
Watson, P. C. M.....H.T.D.				1	0	0	2	0	0
Watt, Miss.....							3	5	0
Watt, Mrs.....							2	0	0
Watt, Torrance & Co. (Woolwich), Ltd.	1	1	0				13	13	0
Watts Bros. (Sheffield), Ltd.....							2	2	0
Watts, John.....							12	10	0
Watts, Watts & Co.....	10	10	0				820	10	6
Ditto, Ships' Collections.....									
Capt. Williams, S.S. "Finchley".....							2	0	0
Wauchope, Miss A.....	1	0	0				7	0	0
Waugh, Miss.....				2	2	0			
Weatherell, Mrs. E. H.....				1	1	0	9	9	0
Webb, Alec.....				1	1	0	2	2	0
Webb, E.....				10	6		2	2	0
Webb, G. C., Proceeds of Football Match				20	0	0			
<i>Carried forward.....</i>	£ 6,148	14	2	27,030	3	0			



	Annual Subscriptions.			Donations during 1925.			Previous Contributions.		
	£	s.	d.	£	s.	d.	£	s.	d.
<i>Brought forward</i> .....	6,148	14	2	27,030	3	0			
Webb, Sir Aston, G.C.V.O., C.B. P.R.A.							6	6	0
Webb, Sons & Clarke, Ltd.							2	2	0
Webb, Vice-Adml. Sir Richard, K.C.M.G., C.B.									
Webb, W. H.				1	1	0	1	1	0
Webber, A.				1	1	0	1	1	0
Webster, D.				1	0	0	3	0	0
Webster, James				1	1	0	6	6	0
Webster, Miss Beryl	1	1	0				21	0	0
Webster, Miss S. R.							9	4	0
Webster, W. K. & Co.							10	0	0
Weddel, W.	10	0	0				10	5	0
Wedderburn, J. R.							231	9	4
Wedekind, G. H. & Co.				10	0		2	10	0
Wedgwood, A. D.				1	1	0	8	8	0
Weedon, F. G. <i>H.L.G.</i>				1	0	0	7	2	0
Weekes, Miss H. E.				1	0	0	6	0	0
Weil, Mrs. Adolf				1	1	0	18	18	0
Weills, Leopold							4	4	0
Weir, Andrew & Co.							100	0	0
Weir, Mrs.				2	0	0			
Weiss, Biheller & Brooks, Ltd.							6	6	0
Weiss, The Misses				2	2	0	8	8	0
Welch, Mrs.				1	0	0	5	2	0
Ditto (Tilbury)				1	0	0			
Welch, Mrs. W.	10	0					1	0	0
Welin Davit & Engineering Co., Ltd.							50	0	0
Wellby, Alex. S.							7	7	0
Wellby, Edward H.				2	2	0	2	2	0
Wellington, Mrs. Trevor							1	15	0
Wells, E. & Son, Ltd.				1	1	0	20	10	0
Wells, F. A.				1	1	0	5	5	0
Wells, J. R.							21	11	0
Wells, W. E.	2	0	0				2	2	0
Welman, Paul E.				1	0	0	5	0	0
Welsbach Light Co., Ltd.							9	9	0
Welsford, J. H. & Co., Ltd.							42	0	0
Welsh Tinplate & Metal Stamping Co., Ltd.							26	5	0
Welshman, Walter H.	1	0	0				6	5	4
Wemyss, Earl of							122	17	0
Wemyss, Grace, Countess of				1	0	0	2	0	0
Wenham, W. K.	2	2	0				12	12	0
Wenner, Alfred							1	1	0
Wertheim, Ltd.							2	2	0
Wesleygammon, C. B.							10	0	0
West Coast Shipping Co., Ltd.				7	7	0	4	2	0
West Cornforth Co-op. Society, Ltd.							1	1	0
West, Francis T.				10	0		1	10	0
West, H. E.							2	2	0
West Ham Board of Guardians	10	10	0				315	0	0
West Ham Police Court							150	3	0
West Ham United Football Co., Ltd.				26	5	0	136	15	0
West Hartlepool Steam Navigation Co., Ltd.				20	0	0	147	13	0
West, J. B. & Co.				1	1	0	5	5	0
West London Co-operative Society, Ltd.							5	5	0
West, Mrs. (Collection)							82	11	7
West of England S.S. Owners' Protection and Indemnity Association				52	10	0	613	4	0
West Pelton Dist. & Indus. Prov. Soc.	2	2	0				27	11	0
West, Samuel, Ltd.							19	19	0
West Thurrock Parish Church	14	0							
Westbury, F. & Sons							23	2	0
Westby, Miss Emily				1	0	0	2	0	0
Western Electric Co., Ltd., Athletic and Social Club							31	6	3
Western Telegraph Co.									
Capt. Berry, S.S. "Norseman"							9	11	9
Western Union Telegraph Co. (Cable System)				2	2	0	51	10	0

*Carried forward*.....£ 6,178 13 2 27,162 9 0

	Annual Subscriptions. £ s. d.	Donations during 1925. £ s. d.	Previous Contributors. £ s. d.
<i>Brought forward.....</i>	6,178 13 2	27,162 9 0	
Westhorpe, H. E..... <i>H.L.G.</i>			
Westminster Bank, Ltd.....		25 0 0	442 10 0
Westminster, His Grace the Duke of G.C.V.O., D.S.O.....			35 10 0
Westminster Shipping Co., Ltd.....			7 7 0
Westoll, James.....	2 2 0		209 0 0
Weston, F., Ltd.....			1 0 0
Westray, J. B. & Co.....			183 15 0
Vestrup, J. P., M.D.....		10 6	1 6 0
Westwood, A. C. (Tilbury).....			1 1 0
Westwood, J. & Co.....	5 5 0		58 16 0
Wethered, H. W.....			11 2 0
Wetherell, Mrs.....		2 0 0	1 1 0
Wetherman, Mrs.....			7 4 0
Wettern Bros.....		1 1 0	6 6 0
Wharton, Col. W. H. A., O.B.E., V.D....	5 0 0		100 0 0
Whatley, A. T., M.A., B.C.L.....	1 1 0		31 10 0
Whatley, Mrs.....			1 10 0
Whealler, E. S.....		1 1 0	8 8 0
Wheatley, G. W. & Co., Ltd.....		1 1 0	13 13 0
Wheatsheaf & Alliance Slate Club.....		1 2 0	6 16 8
Wheeldon, George, Ltd.....			2 2 0
Wheeler, Alfred L.....			21 13 0
Wheeler, C. M.....		10 6	4 14 6
Wheeler, G. W.....	1 1 0		9 9 0
Wheeler, Mrs. M. M.....			2 10 0
Wheelhouse & Co.....			4 4 0
Wheen, R. & Sons, Ltd.....			326 1 0
Wheildon, C. H.....		1 1 0	6 1 0
Whigham, Mrs. G. M.....	1 1 0	2 2 0	8 6 0
Whinney, Sir Arthur, K.B.E.....			3 3 0
Whipp & Bourne, Ltd.....	1 1 0		9 4 0
Whistler, T. A. R.....		2 2 0	20 15 0
Whitaker, Major G. Cecil.....	1 0 0		12 0 0
Whitaker, Major W. H. B.....		1 0 0	5 2 0
Whitaker, H. E.....			9 0 0
Whitaker, Mrs.....	1 0 0		13 11 0
Whitaker, Richard & Sons, Ltd.....			10 10 0
Whitby Co-op. Society, Ltd.....	1 0 0		3 1 0
White, A. E.....			15 0 0
White, A. J.....		1 0 0	3 0 0
White, Capt. Alfred (Tilbury).....		2 2 0	
White, George & Co.....			10 0 0
White, F. A.....	2 2 0		54 11 0
White House, The.....			5 5 0
White, Joseph & Sons.....		1 1 0	1 1 0
White, Lady Dalrymple.....			7 7 0
White, Miss.....		1 0 0	8 0 0
White, Miss L. A. (see also Angas Home)		10 0	
White, Mrs. Harry.....			26 0 0
White, Mrs. A. W.....	1 1 0		6 6 0
White, Mrs. Croal.....		10 0 0	1 0 0
White, Mrs.....		1 1 0	3 3 0
White, Mrs. Hamilton & E. P. Waustall		5 0	1 2 6
White, Richard.....		20 0 0	286 5 0
White Star Line			
Received from the White Star Line, being a portion of the contributions made by passengers on the steamers of their Line.....		200 0 0	1,900 9 7
Ditto (Tilbury).....		100 0 0	200 0 0
White-Todd, Sir Joseph, Bt.....			61 19 0
White, W..... <i>H.L.G.</i>			
White, W. H., F.S.A.A.....		10 6	2 2 0
Whitehead, H.....		1 1 0	8 8 0
Whitehead, H. T..... <i>H.L.G.</i>			
Whitehead, Sir Beetham, K.C.M.G.....			2 2 0
Whiteley, F. W.....		1 1 0	8 7 0
Whiteley, Thos. & Co., Ltd.....	1 1 0		7 7 0
*Whiteway, W. & Co.....			2 2 0
<i>Carried forward.....</i>	£ 6,202 8 2	27,540 11 6	



	Annual Subscriptions.			Donations during 1925.			Previous Contributions.		
	£	s.	d.	£	s.	d.	£	s.	d.
<i>Brought forward</i> .....	6,202	8	2	27,540	11	6			
Whitfield, Miss Helen.....	5	5	0				155	13	0
Ditto (Tilbury Extension).....							20	0	0
Whitfield, W. H.....	1	1	0				3	3	0
Whiting, R. J.....							3	3	0
Whitley, A. W.....				10	0		7	5	0
Whitlock, Mr. C. S.....				10	0		10	6	
Whitmore, G.....				3	0		12	0	
Whitmore, Col. F. H. D. C.....	2	2	0						
Whitmore's (Edenbridge), Ltd.....							20	0	0
Whittall, James (1924-25).....	10	0	0				30	0	0
Whittall, Mrs.....	1	1	0				21	0	0
Whittles, Thomas, Ltd.....				1	0	0	9	0	0
Whitton-McInnes, Mrs.....				1	1	0	3	3	0
Whitty, Mrs. H. T.....	1	1	0				5	5	0
Whitwood Chemical Works.....	1	1	0						
Whitworth, Herbert, Ltd.....				1	1	0	18	18	0
Whitworth, Mrs.....	1	1	0				12	12	0
Whyatt, Miss K.....	1	0	0				6	10	0
Whyte, Andrew & Son, Ltd.....							5	4	0
Whyte, Miss E.....							6	1	0
Whyte, Mrs.....				10	0		2	0	0
Wibberley, C.....							1	0	6
Wickham, H. ....H.L.G.									
Wickham, Mrs.....							65	10	0
Wicks, Miss.....							8	8	0
Widdowson, J. H.....							6	6	0
Wienholt, Miss.....				5	0	0	7	0	0
Wigan, Miss.....							1	0	0
Wiggin, Brig.-Gen. E. A., D.S.O.....							5	5	0
Wigham-Richardson, P. & Co., Ltd.....				2	2	0			
Wight, G. O.....	1	1	0				5	5	0
Wight, Miss J.....							5	0	0
Wigram, Miss J. M.....	1	1	0				2	2	0
Wigston Hosiers, Ltd.....							3	3	0
Wigzell, Mrs.....							5	5	0
Wilcock, Miss Mary.....				10	0		2	0	0
Wilcox & Co.....							2	12	6
Wildash, Mrs.....	10	0					3	10	0
Wilder, Mrs. John.....							5	0	0
Wildy, Capt. Edmund, O.B.E., V.D. H.L.G.							5	5	0
Wilkerson, Ellis.....				10	0		4	0	0
Wilkes, Chas.....				3	3	0	24	14	0
Wilkes, J. & Son, Ltd.....							6	6	0
*Wilkie & Soames.....	2	2	0				275	2	0
Wilkin, Vice-Adml. H. D., C.B.E., D.S.O.	2	2	0	2	2	0	4	4	0
Wilkin, Mrs.....				1	1	0			
Wilkins, W. J.....							5	10	6
Wilkinson, Col. Howard.....				1	1	0	11	11	0
*Wilkinson, Heywood & Clark, Ltd.....							5	5	0
Wilkinson, H. P.....	1	1	0				3	3	0
Wilkinson, John & Son.....				10	6		8	8	0
Wilkinson, Mrs. E. S.....	1	1	0				7	7	0
Wilkinson, W. I.....				1	1	0	7	7	0
Willcox, Robt. M.....	2	2	0				15	15	0
Willcox, W. H. & Co., Ltd.....	1	1	0				9	9	0
Willers, G.....H.L.G.									
Williams-Bulkeley, Sir R., Bt., K.C.B., R.N.R.							2	2	0
Williams, C. Stanley.....				1	1	0	2	2	0
Williams, Col. H. W.....H.L.G.									
Williams, Col. Sir Robt., Bt., M.P., Treasurer.	5	5	0				194	10	0
Williams Deacon's Bank, Ltd.....	10	10	0				630	0	0
Williams, Evan.....							2	2	0
Williams, Godfrey H. J.....							5	0	0
Williams, H. & Son.....				2	2	0	10	0	0
Williams, J. & Sons.....	1	1	0				8	8	0
Williams, J. R.....				5	0	0	20	5	0
Williams, John E.....				1	1	0	4	4	0

*Carried forward*.....£ 6,254 13 2 27,575 15 0



	Annual Subscriptions.			Donations during 1925.			Previous Contributions.		
	£	s.	d.	£	s.	d.	£	s.	d.
<i>Brought forward</i> .....	6,254	17	2	27,575	15	0			
Williams, John, Son & Sharps.....	1	1	0				11	11	0
Williams, Mr. and Mrs. A. S.....				1	0	0	8	8	0
Williams, Mrs.....				1	0	0	6	0	6
Williams, Mrs. Vaughan.....	1	0	0				6	0	0
Williams, Mrs.....							10	0	0
Williams, The Misses (Tilbury).....							1	10	0
Williams, Owen & Watkin & Co.....							34	10	0
Williams, Samuel & Sons, Ltd.....	3	3	0				131	5	0
Williams, Thomas Goddard ..... <i>H.L.G.</i>									
Williams, W. Varco.....				5	5	0			
Williams, Wyndham G.....							1	11	6
Williamson, Edward.....				1	1	0	4	4	0
†Williamson, F. G.....	10	0					5	13	0
Williamson, Mrs.....							6	0	0
Williamson, R. & Son.....							55	0	0
Williamson, S. T.....							6	5	0
Willie, Samuel.....							12	12	0
Willink, H. G.....							22	0	0
Willis, Chas. ....				1	1	0	5	5	0
Willis, Dixon A.....					5	0	2	0	0
Willis, Faber & Co., Ltd.....	5	5	0				144	18	0
Willmotts, Ltd. ....				1	1	0			
Willcock, Mrs.....							85	0	0
Willoughby, Lady.....							2	2	0
Willoughby, Lieut.-Gen. M. W., C.S.I....							5	5	0
Wills, A. Stanley.....				5	0	0	20	0	0
Wills, G. F..... <i>H.L.G.</i>									
Wills, Rear-Adml. C. S., C.M.G., D.S.O., and Mrs.....				5	0	0	65	0	0
Wills, Miss Edna G.....	1	1	0						
Wills, Miss J. Madeline.....				15	0	0			
Willson, Mrs. de Lancey.....				1	1	0	13	3	0
Wilmot, Mrs.....					5	0	2	0	0
Wilmot-Sitwell, F. S.....							14	4	0
Wilson, Blackader & Co.....							3	3	0
Wilson, C.....							3	0	0
Wilson, Capt. H., M.B.E. ....				6	11	0	41	8	0
Wilson, Comdr. Frank C.....							22	2	0
Wilson, E. Kenneth.....	1	1	0				9	9	0
Wilson, Henry.....							12	0	0
Wilson, Holgate & Co.....							5	5	0
Wilson, J. J. & W., Ltd.....				1	0	0	9	0	0
Wilson, Knowles & Co.....							15	15	0
Wilson, M. F. G.....				2	2	0	14	11	0
Wilson, Mrs. Crawford.....							2	0	0
Wilson, Mrs. Hubert.....	1	1	0				13	4	0
Wilson, Mrs.....	1	1	0				21	11	0
Wilson, Mrs.....				10	0		1	10	6
Wilson, Mrs. Leslie.....							14	4	0
Wilson, Mrs. M. D.....	1	1	0				13	10	0
Wilson, Sir Harry, K.C.M.G., K.B.E.....	1	1	0				8	8	0
Wilson, S. B.....							2	2	0
Wilson, Sons & Co.....				25	0	0	175	0	0
Wilson, Sir James, K.C.S.I.....	1	0	0				11	0	0
Wilson, T. A.....				10	0	0			
Wilson, The Misses.....							1	0	0
Wilson-Wood, A. R.....	2	2	0				56	6	0
Wimble, Sir John B., K.B.E..... <i>C.</i>	2	2	0				138	12	0
Wimbush, F.....							3	3	0
Winch, F. V.....				1	0	0	7	0	0
Windebank, Comdr. A. J., R.N.R.....							6	6	0
Windeler & Co.....	2	2	0				61	19	0
Winder, Mrs. Robert .....	2	2	0	1	0	0	38	14	0
Windham, Lady .....							9	0	0
Windhill Ind. Co-operative Society.....	2	2	0				8	8	0
Windle-Taylor, Mrs. ....				10	0		10	0	0
Windsor Works, Ltd.....				2	2	0	8	8	0
Winearls, H. G.....	1	1	0				11	11	0
Winewall Co-operative Society.....							10	6	
Wingate & Johnson, Ltd.....				1	1	0	13	13	0
<i>Carried forward</i> .....	£ 6,284	13	2	27,669	6	0			



	Annual Subscriptions.			Donations during 1925.			Previous Contributions.		
	£	s.	d.	£	s.	d.	£	s.	d.
<i>Brought forward</i> .....	6,284	13	2	27,669	6	0			
Wingate, Gen. Sir Reginald, Bt., G.C.B., G.C.V.O., K.C.M.G., D.S.O.....				1	1	0	9	11	0
Wingate-Saul, Mrs.....	1	1	0				8	8	0
Wingfield, A. H.....	1	1	0				14	14	0
Winkfield, Mrs.....	1	0	0				5	10	0
Winsford Indus. Co-op. Society.....							25	0	0
Winstone, Ernest E.....	10	0	0				100	0	0
Winter, John & Son.....							2	0	0
Winwood, Mrs.....				5	0		2	2	0
Wirksworth & District Co-op. Society...							3	3	0
Wise, George M.....							1	10	0
Wise, Miss.....	2	0	0				12	0	0
Wishaw Co-op. Society.....							8	8	0
Wissman, Mrs. John.....							2	0	0
Witham Co-operative Society.....				10	6				
Wetherby, A. G., Ltd.....				3	3	0	10	0	
Witchford Baptist Chapel.....							6	12	0
Witts, Mr. and Mrs. H. V.....				5	5	0	50	15	0
Wodehouse, Col. & Mrs. K. R. B.....							104	18	0
Wodehouse, Major Sir Edwin F., K.C.B., K.C.V.O., R.A.....				3	3	0			
Woking Parish Church.....							5	10	8
Wollaston, Capt. Herbert A. Buchanan, C.M.G., R.N.....				15	0		1	0	0
Womersley, R.....							2	10	0
Wood & Sons, Ltd.....	5	5	0				31	10	0
Wood, C. E.....				1	1	0	3	3	0
Wood, F. G.....				1	0	0	10	0	0
Wood, J. H..... <i>H.L.G.</i>									
Wood, Lady Maud.....							3	3	0
Wood, J. R. & Co., Ltd.....							6	6	0
Wood, Major C. Harcourt.....				1	1	3	5	0	0
Wood, Major-Gen. Sir Elliott, K.C.B.....					10	0	3	13	0
Wood, Miss A. E.....					5	6	1	5	0
Wood, Miss A. M.....							1	0	0
Wood, Mrs.....							5	0	0
Wood, Mrs. D.....	1	1	0				4	4	0
Wood, Mrs. J. B.....	5	0	0				85	0	0
Wood, Mrs. N. G.....							1	10	0
Wood, Ormerod & Co.....							8	8	0
Wood, W. E.....	10	6					3	13	6
Woodall, Corbert W.....							6	5	0
Woodcock, Mrs. C.....	2	2	0				18	18	0
Woodfield Steamship Co., Ltd.....							25	4	0
Woodgate, Miss E. M.....				2	0	0	9	10	0
Woodley, Mrs. E. I.....	1	1	0				7	6	0
Woodman, Miss E. G.....	2	0	0				50	0	0
Woodman, R. T.....							1	0	0
Woods, Alfred.....	1	1	0				17	17	0
Woods, Henry W.....	3	3	0				11	11	0
Woodsend, Thomas.....	1	1	0				11	11	0
Woodward Bros. & Copelin, Ltd.....							8	1	0
Woodward, H.....							4	0	0
Woodward, O. S.....							2	11	0
Woollan, Mrs.....							7	7	0
Woolcombe-Boyce, W. F. R.....	1	1	0				8	8	0
Woollidridge, J. H.....							5	0	0
Woolmer, Mrs. A. C.....	1	1	0				2	2	0
Wooltorton, H.....							1	0	0
Woolwich Board of Guardians.....	10	10	0				315	0	0
Woolwich Hippodrome.....				397	10	0	415	0	0
Wootton Bros. & Radford.....							1	1	0
Wootton, Mrs. James.....				1	1	0	2	2	0
Worcester New Co-op. & Industrial Soc., Ltd.....							16	1	0
Wordley, Thomas.....				5	0	0	118	0	0
Workman, Clark & Co.....							290	0	0
World Marine & General Insurance Co.	5	5	0				73	10	0
World's Stores, Ltd.....	2	2	0				21	0	0
Worldidge, Capt. E..... <i>H.L.G.</i>							3	3	0
<i>Carried forward</i> .....	£ 6,341	18	8	28,082	17	3			

	Annual Subscriptions.			Donations during 1925.			Previous Contributions.		
	£	s.	d.	£	s.	d.	£	s.	d.
<i>Brought forward</i> .....	6,341	18	8	28,082	17	3			
Worrall, Mrs.....	3	3	0				42	0	0
Wortley, Mrs. M.....							7	0	0
Wragg, T. & Sons.....				2	2	0	12	12	0
Wrathall, H. L.....							5	5	0
Wrathall, Leon E.....							1	11	0
Wren, A. T..... <i>H.L.G.</i>									
Wright, Bros. & Co.....	1	1	0				56	14	0
Wright, C. ....							2	10	0
Wright, Graham & Co.....							39	18	0
Wright, J. G.....							5	5	0
Wright, Mr. & Mrs. H. C.....							2	0	0
Wright, Miss.....				4	0		4	0	0
Wright, Miss A.....				5	0		2	6	0
Wright, Mrs.....				2	6		2	0	0
Wright, Mrs. J. F.....	1	0	0				13	0	0
Wright, W. A.....				1	1	0	3	1	0
Wrightson & Son, Ltd.....				5	5	0	26	5	0
Wrigley, Frederick .....				1	1	0	27	7	0
Wrigley, John B.....				2	2	0	22	2	0
Wyatt, Miss .....				5	0		5	0	0
Wybrants, Mrs. E.....	2	2	0				27	6	0
Wybrants, Mrs. S. R.....	1	1	0				15	15	0
Wyllie, Miss I. M.....				1	0		2	10	0
Wyllie, D. & Co.....							20	0	0
Wyllie, Lady .....	1	0	0				9	0	0
Wyman, Mrs. ....				10	0		8	7	0
Wynch, L. M., C.B.E., C.I.E.....							10	5	0
Wyndham-Quin, Lady Emily.....				1	0	0	8	0	0
Wynne, Miss Marguerite.....							3	0	0
Wynter, Dr. A. E.....							18	13	0
Wyse, R. C.....				1	1	0	7	7	0
Yarrow & Co., Ltd.....							31	10	0
Yarrow Sir Alfred, Bt.....				2	0	0	500	0	0
Yates & Sons.....				1	1	0	9	9	0
Yates, John & Co., Ltd.....				1	1	0	10	10	0
Yates, L. E. H.....				10	0		10	0	
Yates, Miss A. E.....	1	1	0				24	19	0
Yates, Mrs. ....				20	0	0	20	0	0
Yatman, Mrs. A.....							7	2	0
Yearsley, H. J. .... <i>H.T.D.</i>				12	12	0			
Yeatman & Co.....							10	10	0
Yeo, J. A. A.....							15	0	0
Yerburgh, Mrs. ....	5	0	0				95	0	0
York, Mrs.....							5	0	
Yorke, Hon. Mrs. Eliot.....				2	0	0			
Yorkshire Engine Co., Ltd.....							5	5	0
Youl, Miss A.....				5	0	0	49	8	0
Young, Capt. J. B., R.N.....				2	2	0	5	0	0
Young, Herbert.....							16	0	0
Young, J.....				10	3		1	10	6
Young, Keith D.....	1	1	0				28	7	0
Young, Lady .....				2	2	0			
Young, Miss A.....							10	0	
Young, Miss Emily I.....	1	1	0				15	15	0
Young, Mrs. ....	2	2	0				22	0	0
Young, Mrs. Oliver.....							3	2	0
Young, W. A. & Co.....				2	2	0	14	14	0
Younghusband, Barnes & Co.....				2	2	0	8	8	0
Younghusband, Major R. E.....				1	1	0	11	11	0
Younghusband, Major-Gen. Sir George, K.C.M.G., K.C.I.E., C.B.....							2	0	0
Youngs, Crawshay & Youngs.....							5	5	0
<i>Carried forward</i> .....	£ 6,361	10	8	28,152	0	0			



	Annual Subscriptions.			Donations during 1925.			Previous Contributns.		
	£	s.	d.	£	s.	d.	£	s.	d.
<i>Brought forward</i> .....	6,361	10	8	28,152	0	0			
Zarifi, Mrs. John.....							1	0	0
Zimmermann, C. & Co., Ltd.....							3	13	6
Zoological Society of London..... <i>H.T.D.</i>				15	0	0			
Zunz Bequest, Trustees of.....				900	0	0	9,998	13	8
	<u>£ 6,361 10 8</u>			<u>29,067 0 0</u>					

## FREEMASONS' COLLECTIONS.

	Annual Subscriptions. £ s. d.	Donations during 1925. £ s. d.	Previous Contributions. £ s. d.
Abbott Lichfield Lodge, No. 3308.....		3 3 0	6 6 0
Abercorn Lodge, 1549.....			8 8 0
Acacia Lodge, 876.....			5 5 0
Adams Lodge, 158.....			2 2 0
Alliance Lodge, 667.....		2 2 0	7 7 0
Apollo Lodge, 301.....			1 1 0
Bagshaw Lodge, 1457.....			15 15 0
Bank Terrace Lodge No. 462.....		1 1 0	7 7 0
Beacon Court Lodge, 1967.....			10 5 0
Beaumont Lodge, 2035.....			2 2 0
Benevolence Lodge, 336.....		1 1 0	3 3 0
Benevolent Lodge, 446.....			2 2 0
Blair Lodge, 815.....		2 2 0	8 8 0
Bootle Lodge, 1473.....			15 15 0
Border Lodge, 3129.....		1 1 0	12 12 0
Borough of Greenwich Lodge, 2332.....		5 5 0	23 2 0
Borough Polytechnic Lodge, 3540.....		2 2 0	4 4 0
Bute Lodge, 960.....		5 5 0	10 10 0
Campbell Lodge, 3463.....			1 1 0
Canute Lodge, 3104.....			10 10 0
Cangyes Lodge, 1388.....		1 1 0	4 2 0
Caradoc Lodge, 1674.....			4 4 0
Carbon Lodge, 2910.....		2 2 0	15 5 0
Castle Lodge, 1436.....			2 2 0
Castlemartin Lodge, 1748.....			2 2 0
Cathedral Lodge, 2741.....			2 2 0
Cedewain Lodge, 1594.....			5 5 0
Chorleywood Lodge, 3247.....			2 2 0
Chorlton Lodge, 1387.....			2 10 0
Chough Lodge of Instruction, 2264.....			1 1 0
Christopher Lodge, 2309.....		2 2 0	4 4 0
City of London Red Cross Lodge, 3781			2 2 0
Clapton Lodge, 1365.....	2 2 0		12 12 0
Cleveland Lodge, 543.....			1 1 0
Comet Lodge, 28.....		1 1 0	1 1 0
Commercial Temperance Lodge, 3144...		1 1 0	4 4 0
Concord Lodge, 343.....			6 6 0
Coronation Lodge, 2898.....		10 10 0	14 14 0
Crichton Lodge, 1614.....			7 7 0
Cripplegate Lodge, 1613.....		1 1 0	17 17 0
Crook Lodge, 2019.....		2 2 0	2 2 0
Cycling and Athletic Lodge, 2335.....			21 0 0
Deanery Lodge, 3071.....		5 5 0	38 17 0
De Grey and Ripon Lodge, 1161.....			2 2 0
Derby Lodge, 724.....			2 2 0
Dertz Lodge, 724.....			1 1 0
De Tatton Lodge, 2144.....			5 5 0
Doric Lodge, 2359.....		2 2 0	12 12 0
Dorking Lodge, 1149.....			4 4 0
Dreadnought Lodge, 4366.....		10 10 0	10 10 0
Duke of York Lodge, 2449.....			2 2 0
Earl of Ellesmere Lodge, 678.....			2 0 0
Earl of Lathom Lodge, 1922.....		2 2 0	2 2 0
Earl of Strafford Lodge, 3500.....		2 2 0	2 2 0
Eastern Star Lodge, 95.....			2 2 0
Ebury Lodge, 1348.....		5 5 0	34 13 0
Edward the Confessor Lodge, 3702.....		2 0 0	1 1 0
Egerton Lodge, 1392.....			6 4 0
Ellesmere Lodge, 730.....			2 2 0
Elliott Lodge, 1567.....			2 2 0
Elms Lodge, 1912.....			3 1 0
Eltham Palace Lodge, 2980.....		2 2 0	11 11 0
Elthorne and Middlesex Lodge, 2094...			6 6 0
Carried forward.....£	2 2 0	75 10 0	



	Annual Subscriptions. £ s. d.	Donations during 1925. £ s. d.	Previous Contributors. £ s. d.
<i>Brought forward.....</i>	2 2 0	75 10 0	
Ember Lodge, 2540.....			3 3 6
Erasmus Wilson Lodge, 1464.....		2 2 6	2 2 0
Essex United Service Lodge, 3804.....			2 2 0
Eyre Lodge, 2742.....			7 7 0
Faith, Lodge of, 484.....		2 2 0	2 2 0
Farnborough & North Camp Lodge, 2203			2 2 0
Fellowship Lodge, 3650.....			2 0 0
First Lodge of Light, 468.....		1 1 0	2 2 0
Florence Nightingale Lodge, 706.....		5 5 0	10 10 0
Fortitude, Lodge of, 105.....			5 5 0
Friendship, Lodge of, 928.....		2 2 0	4 4 0
Friern Barnet Lodge, 2989.....		1 1 0	1 1 0
Graystone Lodge, 1915.....			3 3 0
Grove Lodge, 1957.....			1 1 0
Guelph Lodge, 1685.....		2 2 0	6 6 0
Guild of Freemen Lodge, 3525.....			21 0 0
Hadfield Lodge, 3548.....		2 2 0	4 4 0
Hadrian Lodge, 1970.....		1 1 0	3 3 0
Hall (Dr. James Griffiths) Lodge, 3161..			2 2 0
Hampshire Lodge of Emulation, 1990...			1 1 0
Hardman Lodge, 1948.....			7 7 0
Harmony, Lodge of, 272.....			6 6 0
Harmony, Lodge of, 309.....			4 2 0
Harringay Lodge, 2763.....		2 2 0	6 6 0
Hartington Lodge, Eastbourne, 916.....			3 3 0
Harwich Lodge, 2324.....			5 5 0
Henley Lodge, 1472.....			17 17 0
Henry Muggeridge Lodge, 1679.....		2 2 0	5 5 0
Herga Lodge, 2548.....			5 5 0
Highgate Lodge, 1366.....		5 5 0	7 7 0
Holborn Lodge, 2398.....			6 6 0
Hope Lodge, 54.....			3 3 0
Hope, Lodge of, 2153.....			9 6 0
Hope of Unity Lodge, 214.....			10 10 0
Hayshe Lodge, 1099.....			6 6 0
Israel, Lodge of, 1474.....			3 3 0
Ivy Lodge, 1441.....			10 10 0
Joppa Lodge, 1114.....			1 1 0
Justice, Lodge of, 147.....			10 10 0
Kilburn Lodge, 1608.....			6 6 0
King Alfred Lodge, 2945.....		1 1 0	9 9 0
King Alfred Lodge, 3169.....			21 0 0
King Henry VIII. Lodge, 1757.....			4 4 0
Landport Lodge, 1776.....			2 2 0
Leigh Lodge, 957.....		1 1 0	5 5 0
Lewisham Lodge, 2582.....			2 10 0
Liddell Lodge, 3616.....		2 2 0	3 3 0
Limestone Park Lodge, 369.....			2 0 0
Litherland Lodge, 3676.....			6 6 0
Loge la France, 2060.....			2 2 0
Londonderry Lodge, 2039.....			2 2 0
Longleat Lodge, 1478.....			2 2 0
Lord Collingwood Lodge, 3246.....			5 5 0
Love and Honour, Lodge of, 75.....			5 5 0
Loxford Lodge, 2450.....			1 1 0
Loyal Welsh Lodge, 378.....			18 0 0
Loyal Wye Lodge, 1807.....		1 1 0	3 3 0
Madoc Lodge, 1509.....	1 1 0		6 6 0
Manchester Lodge, 2554.....			5 5 0
Manor Lodge, 3322.....			2 2 0
Martin Lodge, 3202.....			3 3 0
Martyn Lodge, 1983.....			1 0 0
Merton Lodge, 2790.....			1 1 0
Military Jubilee Lodge, 2195.....		1 1 0	6 6 0
Moir Lodge, 321.....			2 2 0
Molesworth Lodge, 1954.....			1 1 0
Morecombe Lodge, 1561.....			3 3 0
Morland Lodge, 3066.....			2 2 0
Music Lodge, 3688.....			5 10 0
<i>Carried forward.....£</i>	2 2 0	110 3 6	



	Annual Subscriptions. £ s. d.	Donations during 1925. £ s. d.	Previous Contributions. £ s. d.
<i>Brought forward.....</i>	2 2 0	110 3 6	
Muswell Hill Lodge, 2728.....			1 1 0
Needles Lodge, 2838.....			1 11 6
Nelson Lodge, 700.....		1 1 0	8 8 0
New Forest Lodge, 319.....			5 5 0
Newton Lodge, 3024.....			5 5 0
Neyland Lodge, 990.....			2 2 0
Nil Sine Labore Lodge, 2736.....			2 2 0
Noah's Ark Lodge, 347.....			1 1 0
Northcote Lodge, 2659.....			1 1 0
Oak Lodge, 190.....		2 2 0	4 4 0
Oakwood Lodge, 1126.....			1 1 0
Onslow Lodge, 2234.....			9 9 0
Ordinance Lodge, 2399.....		3 3 0	13 13 0
Osborne Lodge, 2169.....		3 3 0	3 3 0
Paddington Rifles Lodge, 2807.....			3 3 0
Panmure Lodge, 723.....			1 1 0
Paxton Lodge, 1686.....			10 10 0
Pelham Lodge, 939.....			4 4 0
Penge Lodge, 1815.....			2 2 0
Portcullis Lodge, 2038.....			3 3 0
Portsmouth Lodge, 487.....			2 0 0
Powney Lodge, 3099.....		1 1 0	3 3 0
Preston (William) Lodge, 766.....			8 8 0
Prince Edward Lodge, 2109.....			2 2 0
Prince Edwin Lodge, 125.....			18 18 0
Prince George Lodge, 308.....		2 2 0	7 7 0
Prince Leopold Lodge, 1445.....			2 2 0
Prince of Wales Lodge, 671.....			8 8 0
Prudence, Lodge of, 1550.....			1 1 0
Prudence, Lodge of, 219.....			5 5 0
Prudent Brethren, Lodge of, 145.....			3 3 0
Pythagorean Lodge, 79.....			10 10 0
Queen's Westminster Lodge, 2021.....			2 12 6
Quetta Lodge, 2333.....			2 0 0
Rainham Lodge, 3079.....			1 1 0
Regent's Park Lodge, 2202.....			1 1 0
Relief, Lodge of, 42.....			7 0 0
Remembrance, Lodge of, 3787.....			2 2 0
Robin Hood Lodge, 1493.....			3 3 0
Rock Lodge, 1289.....			1 1 0
Ronaldshay Lodge, 3376.....		2 2 0	1 1 0
Roodepoort Lodge, 2539.....			4 4 0
Royal Commemoration Lodge, 1585.....		3 3 0	6 6 0
Royal Jubilee Lodge, 72.....		2 2 0	12 12 0
Royal Naval Lodge, 3337.....		2 2 0	8 8 0
Royal Sussex Lodge, 342.....			2 2 0
Royal Sussex Lodge, 491.....			3 3 0
Rutland Lodge, 1179.....			10 6
St. Aldhelm Lodge, 2888.....			1 1 0
St. Aldhelm's Lodge, 2559.....			1 1 0
St. Alkmund Lodge, 2311.....		2 2 0	12 12 0
St. Andrew's Lodge, 1817.....		1 1 0	3 3 0
St. Anne's Lodge, 2457.....			2 2 0
St. Aubyn's Lodge, 954.....			8 8 0
St. Augustine's Lodge, 3713.....		1 1 0	1 1 0
St. Barnabas's Lodge, 3771.....			1 1 0
St. David's Lodge, 366.....			7 7 0
St. Gabriel's Lodge, 2995.....		2 2 0	4 4 0
St. George's Lodge, 140.....			2 2 0
St. George's Lodge, 431.....			5 5 0
St. Helen's Lodge, 531.....			2 2 0
St. Helen's Lodge of Loyalty, 897.....			6 6 0
St. Hugh Lodge, 1386.....			2 2 0
St. John's Lodge, 80.....			2 2 0
St. John's Lodge, 2811.....			1 1 0
St. Kew Lodge, 1222.....			10 10 0
St. Lawrence Lodge, 2724.....			1 1 0
St. Luke's Lodge, 144.....			1 1 0
St. Mary Lodge, Balham, 366.....		2 2 0	3 3 0
<i>Carried forward.....£</i>	3 3 0	140 12 6	



	Annual Subscriptions.	Donations during 1925.	Previous Contributors.
	£ s. d.	£ s. d.	£ s. d.
<i>Brought forward.....</i>	3 3 0	140 12 6	
St. Maurice Lodge, 1855.....	—	1 1 0	4 4 0
St. Nicholas Lodge, 2259.....	—	—	5 5 0
St. Oswald Lodge, 850.....	—	3 3 0	2 2 0
St. Oswald's Lodge, 1124.....	—	—	4 4 0
St. Pancras' Lodge, 2271.....	—	—	1 1 0
St. Peter's Lodge, 1125.....	—	1 1 0	2 2 0
St. Peter's Lodge, 1330.....	—	—	2 2 0
St. Thomas's Lodge, 992.....	—	2 2 0	9 9 0
St. Thomas's Lodge, 2583.....	—	—	1 5 0
Samaritan Lodge, 368.....	—	2 2 0	6 6 0
Sanctarian Lodge, 3458.....	—	—	2 2 0
Science, Lodge of, 437.....	—	1 1 0	5 5 0
Semper Fidelis Lodge, 529.....	—	—	2 2 0
Seven Kings Lodge, 2749.....	—	—	2 2 0
Shepherd's Bush Lodge, 1828.....	—	—	2 2 0
Sincerity, Lodge of, 292.....	—	—	3 3 0
Sincerity, Lodge of, 428.....	—	—	8 8 0
Sir Thomas White Lodge, 1820.....	—	—	2 2 0
Sir Walter Raleigh Lodge, 2958.....	—	—	2 2 0
Sir Watkin Lodge, 1477.....	—	—	1 1 0
Stability, Lodge of, 564.....	—	—	2 2 0
Stanley Lodge, 3476.....	—	—	5 5 0
Stechford Lodge, 3185.....	—	—	1 1 0
Strangeway Lodge, 1219.....	—	—	4 4 0
Temperance in the East Lodge, 898.....	—	7 7 0	36 15 0
Temple Lodge, 101.....	—	2 2 0	8 8 0
Thornhill Lodge, 1514.....	—	—	2 2 0
Three Grand Principles Lodge, 967.....	—	—	2 2 0
Tilbury Lodge, 2006.....	—	2 2 0	—
Trinity Lodge, 3403.....	—	—	1 1 0
Tyndall Lodge, 1363.....	—	—	6 6 0
Tyrian Lodge, 1110.....	—	—	1 1 0
Ubique Lodge, 1789.....	—	—	10 10 0
Union, Lodge of, 166.....	—	—	8 8 0
Union Waterloo Lodge, 13.....	3 0 0	—	6 6 0
United Service Lodge, 1428.....	—	—	15 5 0
Unity, Lodge of, 183.....	—	—	2 2 0
Unity, Lodge of, 1332.....	—	—	1 10 0
Upton Cross Lodge, 4454.....	—	2 2 0	7 7 0
Vale of White Horse Lodge, 1770.....	—	1 12 0	2 0 0
Victoria Park Lodge, 1816.....	—	5 5 0	16 16 0
Wanstead Lodge, 3524.....	—	2 2 0	12 12 0
Watford Lodge, 404.....	—	—	1 1 0
West Lancs. Century Lodge, 2349.....	—	—	2 2 0
Whitworth Lodge, 1932.....	—	—	2 2 0
Wineslai Lodge, 2435.....	—	—	5 5 0
Woodgrange Lodge, 2409.....	—	10 10 0	99 15 0
Woolwich Polytechnic Lodge, 3578.....	—	—	6 6 0
Worsley Lodge, 1814.....	—	—	2 2 0
Wyreside Lodge, 2605.....	—	—	4 4 0
Yorick Lodge, 2771.....	—	—	23 0 0
Zetland Lodge, 1071.....	—	2 2 0	8 8 0
Zodiac Lodge of Instruction, 2615.....	—	2 2 0	10 10 0
	<u>£6 3 0</u>	<u>188 8 6</u>	

## WORKMEN'S COLLECTIONS.

	1925 Donations. £ s. d.	Previous Donations. £ s. d.
Addis & Usherwood.....	7 3	
Amalgamated Society of Tramways and Vehicle Workers .....		4 10 2
Amalgamated Marine Workers' Union.....		6 0
American Office, Millwall Docks.....		3 1 0
Angerstein's Wharf.....		5 17 8
Anglo-American Oil Co. (Tilbury).....	2 13 7	11 6 9
Army Service Corps— Reserve Supply Depot, Deptford, Men's De- partment .....	3 0 0	631 17 1
Arroll, Sir Wm., Ltd.....		34 15 1
Ditto (proceeds of Football Match).....		14 15 6
Associated Portland Cement Manufacturers.....		49 9 7
Beasley, E., Staff.....		3 17 0
Boots & Son (Tilbury).....	2 0 10	18 7 0
Braby's Hospital Collection Fund.....	2 0 0	102 2 0
British Alizarine Company.....		82 9 11
British India Steam Navigation Co.....	8 9 2	12 16 6
British Oxygen Company.....		3 14 0
Brookes, Ltd.....	3 16 3	28 5 6
Brunner, Mond & Co., Ltd.....	10 0 0	10 15 6
Burdick & Co.....		1 2 6
Burrell & Co.....		70 0 5
Burt, Boulton & Haywood, Ltd.....		15 4 6
Calder & Co.....	1 1 0	5 12 6
Cement Marketing Co.....	1 18 7	6 3 0
Charlton Rope Works, Ltd.....	7 6 5	1 17 7
City Line (Tilbury).....		254 11 9
Clark, H. C. (Tilbury).....		67 13 0
Clarke, Stephenson & Co.....	5 10 3	29 0 0
Commonwealth & Dominion Line, Ltd.....	2 6 4	82 7 0
Coneybeare & Co.....		1 2 0
Co-operative Wholesale Flour Mills.....		2 2 0
Co-operative Wholesale Society, Ltd., Soap Works .....		5 6 0
Cory's, Erith, Workmen's Benevolent Fund.....	4 4 0	14 3 7
Cunis, W. R., Ltd.....		15 17 6
Dandridge & Company.....		1 12 0
Davies, C. W., Ltd.....	2 3 6	1 11 6
Delta Metal Works.....		17 10
Deptford Wharf Rly. Station.....		
Donovan, W. H. & Co.....		10 6
Dove, George.....		1 15 4
Fairer, J.....	17 10	7 13 1
Fellows, Morton & Clayton.....		1 0 0
Fielder, Hickman & Co.....	17 3	
Flavell & Churchill.....		68 10 2
Fleming, F.....		27 15 3
Fletcher, Son & Fearnall (Tilbury).....	3 11 1	3 3 0
Flory Capt. E. W.....	2 12 0	8 5 4
Foster, Kenneth & Co.....	2 0 0	253 0 0
Francis, F., & Sons.....	1 8 4	300 1 9
Fraser, J. & Sons.....		16 17 11
Fremlin Bros.....		10 6
Garrett Bros.....		59 4 1
Gas Light & Coke Company, Becton Works.....	10 0 0	78 11 11
Gas Light & Coke Company, Tar and Ammonia Products .....	11 0 0	92 14 7
Gaselee & Sons.....	3 19 3	1 17 10
General Iron Foundry Co., Ltd.....		
General Steam Nav. Co., Ltd. (Colls. from ships) Ditto, S.S. "Halycon," per Capt. Wilson.....	15 6 0	
Ditto, S.S. "Petrel," per Capt. McCullough....	5 5 0	
General Steam Navigation Co., Ltd., Deptford...	4 10 6	
Goodman, P. & Co.....		
Carried forward.....£	118 4 5	



	1925 Donations. £ s. d.	Previous Donations. £ s. d.
<i>Brought forward</i> .....	118 4 5	
Grafton's, Ltd.....	1 2 3	14 12 8
Grant & Livingstone.....	11 9	
Grays and Thurrock United Football Club (Tilbury).....		4 11 0
Grays Athletic Football Club (Tilbury).....		12 11 2
Grays & Thurrock Housing Scheme.....	2 2 6	
Grays and Tilbury Gas Co. (Tilbury).....	1 6 5	2 2 7
Grays Dyes and Colours Co. (Tilbury).....		6 11 0
Grays Urban District Council, per W. F. Evered (Tilbury).....	15 15 5	5 15 3
Grays Chalk Quarries, per O. Simons (Tilbury)	39 9 0	83 4 6
Groves, H.....		5 8 2
Great Western Railway, Connaught Rd. Station		19 14 7
Green, R. & H. Silley Weir & Co., Ltd.—		
Millwall, Poplar & Surrey Commercial Docks		288 5 0
Royal Albert Docks.....		99 19 4
Blackwall Yard.....		26 0 9
Greenwich Inlaid Linoleum Co., Ltd., Black- wall Lane.....	10 6	34 14 1
Guelph Patent Cask Co.....		17 1 5
Harland & Wolff—	1 18 10	4 9 2
Harris, W. G.....	1 6 0	
Harvey, G. A. & Co., Woolwich Road.....		8 0 8
Hay's Wharf Cartage Co., Ltd.....		1 5 0
Higgs, F. & H. F.....	4 8 6	
Holland & Hannen & Cubitts, Ltd.....		48 18 6
Holt, Alfred & Co.....	15 18 11	168 6 4
Houlder Line, Ltd.....	14 19 5	58 17 1
Hemphery, A. J. & H. Grey, Junior, Ltd.....		91 17 0
Indiarubber, Guttapercha and Telegraph Works Hospital Fund.....	20 0 0	474 4 6
Industrial Constructions, Ltd.....	9 19 8	13 10
Jackman, A. & Sons.....	2 9 10	
Jacob & Sons.....		1 16 0
Johnson & Phillips, Ltd.....		24 9 5
Johnson, Miss Jane.....		4 4 0
Keiller, Jas. & Sons.....		66 13 0
Knight, John, Ltd.....		4 2 9
Lester & Perkins.....		14 13 11
Lloyd, A. & Sons.....	1 10 8	76 4 8
Loders & Nucoline (Loders' Aid Fund).....	10 0 0	132 12 4
London Electric Supply Corporation Medical Benefit and Benevolent Fund.....	3 0 0	3 0 6
London & General Omnibus Co.....		1 1 5
London Sealing Co.....		2 2 0
London and Thames Haven Oil Wharves, per N. Anfilogoff (Tilbury).....	92 15 8	34 7 0
Lovell, C. Shaw & Sons, Ltd.....	10 3 3	10 19 2
Lyle, Abram & Sons, Victoria Docks (see Tate & Lyle).....		118 17 9
Maconochie Bros., Ltd.....	10 7	51 14 11
Mazawattee Tea Co.....		38 19 2
Molassine Co., Ltd.....		16 13 4
Mowlem, John & Co.....	2 1 11	
Morris, M. A.....	1 3 0	15 9
Mundey, G. & Sons, Ltd.....		25 8 11
Nelson, H. & W., Ltd.....	4 19 0	3 12 10
New Zealand Shipping Co., Ltd.....		134 13 10
Nippon Yusen Kaisha.....	1 2 5	38 0 1
Noakes, D. & E.....	1 1 0	3 3 0
Parry Owen, Ltd.....	6 1 6	48 5 5
Plumstead & District Working Men's Club & Institute.....		26 14 0
Port of London Authority—		
Basin Canteen.....		5 9 9
Brunswick Wharf.....	1 1 0	1 10 6
Bulk Grain Dept.....		5 5 0
Central Dept., R.A.D.....	2 2 0	3 17 5
Commercial Road Warehouse.....		10 15 0
<i>Carried forward</i> .....£	385 13 5	

	1925 Donations. £ s. d.	Previous Donations. £ s. d.
<i>Brought forward</i> .....	385 13 5	
Port of London Authority—		
Commercial Road Warehouse, General Office...		1 7 6
Comptroller's Dept. (Staff).....		9 2 0
Cutler Street General Department.....	1 16 0	1 6 4
Cutler Street Wharf, General Office.....	1 9 0	14 11 4
Cutler Street Wharf, Tea & Cigar Dept.....		27 14 8
Dockmaster's Dept. ....	1 0 0	1 15 0
Dredger No. 4.....		2 5 5
Eastern Dept. ....	9 0	
Examiners' Office .....	1 5 0	17 10 0
General Office, Royal Albert Dock.....	2 6 6	20 11 2
India and Millwall Dock.....	12 12 8	22 5 1
King George V. Dock, Southern Dept.....		2 0 1
London and St. Katherine Dock.....		21 10 1
Meat Dept., Royal Victoria Dock.....	2 2 0	107 18 0
New Cold Stores No. 6, Royal Albert Dock...	2 13 6	41 17 7
New Sheds.....		11 9 10
New Works Division, Royal Albert Dock.....	3 6	124 4 6
No. 10 Dept.....	5 2	
No. 11 Dept.....	5 0	
North-Eastern Dept.....		22 9 6
North-West Dept.....		16 18 3
Ordnance Depot, Royal Albert Dock.....		93 10 5
Royal Albert Dock Extension.....		67 19 11
South-West Dept.....	15 0	3 16 6
Supt.'s Office, East & West India Docks.....	4 6	2 3 0
Surrey Commercial Dock.....		210 0 8
Surrey Commercial Dock (South Side).....		10 10 0
Tilbury Docks.....		34 8 4
Tobacco Dept.....		1 1 0
Western Dept. (Tilbury).....		10 9 4
West India Dock.....		17 2 11
Wine Dept.....	1 7 6	
Powers & Deane Ransomes, Ltd.....	1 5 4	10 13 8
Rank, Joseph, Ltd., Victoria Dock.....		344 5 5
River Pilots, per the Ruler of Pilots.....		2 5 6
Rouse Bros., Ltd.....		2 10 0
Royal Dockyard—		
Accountment Store.....		20 10 0
Army Ordnance Depot Wharf.....		16 16 7
Barrack Store, No. 1.....		2 9 0
Camp Store, No. 1.....		28 5 6
Camp Store, No. 2.....		24 19 9
Electric Light Store.....	8 11	18 18 7
Equipment Stores .....		42 14 5
General Return Store.....		1 9 1
Harness Store .....		11 2 4
Inspection Dept. ....		13 14 3
Packing Presses.....		38 14 4
Painters' Shop.....		13 12 4
Section No. 5.....		19 10
Section No. 12.....		16 5
Saddlers' Store.....		1 13 2
Telegraph Stores.....		28 4 10
Scott, Son & Tucker.....	1 19 0	
Scrutton Sons & Co.....		40 17 11
Shaw, Savill & Albion Co., Ltd.....		39 10 0
Shell Mex, per L. Clements (Tilbury).....		13 9 11
Siemens Bros. ....	150 0 0	684 2 0
Silverthorne, W. J.....	2 19 9	
Southern Outfall Works, Crossness.....	6 6 0	144 13 9
South Metropolitan Gas Co., Hosp. Fund.....		235 15 0
Ditto, Ordnance Wharf .....		3 3 0
Ditto, Tar Works, Phoenix Wharf.....		30 9 0
S.S. "Adjutant" .....	3 0 0	
S.S. "Ballycotton" .....	2 15 0	
S.S. "Baranesa" .....	17 6	
S.S. "Carmarthen" .....	1 1 0	
S.S. "City of Chaleroi" .....	10 6	
<i>Carried forward</i> .....£	585 10 9	



	1925 Donations. £ s. d.			Previous Donations. £ s. d.		
<i>Brought forward.....</i>	585	10	9			
S.S. "Darino" .....	2	5	6			
S.S. "Eagle" .....	1	0	0			
S.S. "Eastern Coast" .....	15	0				
S.S. "El Paraguayo" .....	5	0				
S.S. "El Uruguayo" .....	1	9	0			
S.S. "Ermen" .....	1	5	0			
S.S. "Glamorgan Coast" .....	1	2	1			
S.S. "Goodwin" .....	2	7	0			
S.S. "Hadrian" .....	2	8	6	2	19	3
S.S. "Hardwick Grange" .....	13	6				
S.S. "Jolly Marie" .....	4	1	10			
S.S. "Kanewitz" .....	1	1	0			
S.S. "La Rosarina" .....	2	10	0			
S.S. "Lady Patricia" .....	1	0	0			
S.S. "Princess" .....	4	2	2			
S.S. "Sapper" .....	1	2	10			
S.S. "Toward" .....	1	8	6			
S.S. "Vellavia" .....	5	2	6			
S.S. "Western Coast" .....	2	8	0	1	12	6
S.S. "Yorkshire Coast" .....	18	6				
"Sun" Tug.....				3	9	1
Swift & Co.....	12	6		14	1	
Tate & Lyle, Ltd. (Thames Sugar Refining Branch) .....				649	0	0
Ditto, Employees' Hosp. Fund (Plaistow Wharf) .....	5	0	0	20	0	0
Telegraph Construction & Maintenance Co., Ltd. (Hosp. Club Funds).....				61	8	0
Ditto, C.S. "Telconia".....	3	9	6			
Thames Paper Co., Ltd.....				5	0	0
Thames Steam Tug & Lighterage Co.....	14	9				
Tilbury Coaling Co., Ltd. (Tilbury).....	11	6	9	8	5	9
Tilbury Contracting and Dredging Co.....				23	2	0
Tilbury Laundry Co.....	2	12	3	2	17	6
Topham, Jones & Railton.....	10	0		2	0	9
Tugs "Empress" and "Regalia" .....	1	1	0			
Venesta, Ltd.....				94	6	11
Vigers, Bros.....				2	10	0
Wallis, T., Ltd.....	5	0	0			
Ward, Thomas, Ltd.....	11	16	4	15	18	16
Waters, R. & Co.....				2	18	10
Webster Brothers & Co.....				3	12	0
Westbourne Tug.....	1	0	0	12	7	6
Westwood & Co.....	1	5	2	26	9	11
Wheater, A. & S.....				2	17	7
Wheen, Richard & Sons, Ltd.....				15	16	8
Whiteway & Co.....					16	0
Wilkie & Soames.....				41	9	4
Wilkinson, C. ....	6	4				
Wilkinson, Heywood & Clark.....	5	5	0	193	19	2
Yarmouth Carriers, Ltd.....				10	16	3

£672 16 3

# ANGAS HOME

209

## List of Contributors

Corrected to December 31st, 1925,

TO

"THE ANGAS HOME," CUDHAM, KENT.

	Annual Subscriptions. £ s. d.	Donations during 1925. £ s. d.	Previous Contributions. £ s. d.
Aberconway, The Rt. Hon. Lord.....	—	—	20 0 0
Acheson, E. G., Ltd.....	—	—	9 1 0
Acland, Admiral Sir Wm., Bart., C.V.O..	—	—	7 2 0
Acworth, Dr. J. J.....	—	31 10 0	165 10 0
Adams, Arthur.....	—	1 1 0	7 7 0
Adderley, Hon. Frances.....	—	—	2 12 0
Admiralty, Lords Commissioners of, per Adml. The Hon. Sir Algernon Boyle, C.B., C.M.G., M.V.O. (also see Hos- pital) .....	—	—	500 0 0
Ainslie, Mrs.....	—	—	10 0 0
Alexander, George H. Machinery, Ltd....	—	—	1 10 0
Alexander, James & Son.....	10 0	—	4 14 6
Allen, Miss Jessie.....	—	—	1 10 0
Allen, The Misses.....	—	—	2 10 0
Alliance Electrical Co., Ltd.....	—	1 1 0	5 5 0
Amhurst, Mrs. L. S.....	—	—	1 1 0
Anderson, A. E.....	—	—	2 0 0
Angas Home Collecting Box.....	—	6 2	5 0 3
Angas, Miss Erica.....	—	—	200 0 0
Angas, Mrs. (see pages 31 and 34).....	—	—	—
Ditto, for Extension.....	—	500 0 0	675 0 0
Anglo-Siam Corporation, Ltd.....	—	—	2 2 0
Angus, J.....	1 1 0	—	5 5 0
Anonymous, "Bridge of Allan".....	1 0 0	—	5 0 0
Anonymous, "C. J. G.".....	—	2 2 0	5 5 0
Anonymous, "Chilbolton" .....	2 2 0	—	11 11 0
Anonymous, "J. W. G.".....	—	—	2 2 0
Anonymous, "June" .....	3 3 0	—	14 14 0
Anonymous, "T. & H. L.".....	—	5 0 0	11 0 0
Archbutt, Mrs.....	—	5 0 0	5 5 0
Arkwright, Mrs. ....	—	—	5 0 0
Arnold, Miss E.....	1 0 0	—	4 0 0
Aspinall, Butler, K.C.....	—	—	2 2 0
Aspinall, Thomas, F.C.S.....	—	1 0 0	2 0 0
Atkinson, G. W. & Co.....	—	—	1 11 0
Aubrey-Fletcher, Sir Launcelot, Bart.....	—	—	5 0 0
Bagg, Arthur B.....	—	10 0	1 10 6
Baglan Bay Tinplate Co., Ltd.....	—	—	1 1 0
Bagshawe, Mrs. F.....	—	—	1 0 0
Baily, Arthur C.....	—	—	1 1 0
Baker, Mrs. William.....	—	—	1 0 0
Baltic and Lloyds Ambulance Unit, Com- mittee of (see page ).....	—	—	—
Bance, The Misses E. and F.....	5 0	—	1 5 0
Barke, F.....	10 0	—	3 11 0
Barlow William .....	—	—	10 6
Barnett, B. G.....	—	—	5 0 0
Barraclough, A. ....	—	—	10 0
Battersby, Miss R. A.....	—	2 6	15 6
Batty, Mrs. E.....	—	5 0 0	5 0 0
Beale, Sir John Field, K.B.E.....	—	—	10 10 0
Bean, Comdr. Maurice, R.I.M.....	—	—	1 0 0
Becker, Sir Walter (see page ).....	—	—	1,000 0 0
Beere, H. O.....	—	—	1 1 0
Carried forward.....£	9 11 0	552 12 8	



# ANGAS HOME

210

	Annual Subscriptions.	Donations during 1925.	Previous Contributors.
	£ s. d.	£ s. d.	£ s. d.
<i>Brought forward.....</i>	9 11 0	552 12 8	
Behrend, J. L.....		1 0 0	4 1 0
Beldam Packing and Rubber Co., Ltd....			1 1 0
Bell, R. & Co.....			5 0 0
Bell-Davies, Lieut.-Commr. R., v.c., D.S.O., R.N.....			5 0 0
Benjamin, H. H.....			6 6 0
Bennett, Mrs.....			1 10 6
Beranang (Selangor) Rubber Plantations Ltd.....			25 0 0
Bibby & Baron, Ltd.....			10 0 0
Bigland, Ernest.....			5 5 0
Birch, C. C.....		1 0 0	2 0 0
Blacker, E. C.....		1 0 0	5 0 0
Blackler, Miss R. M.....		5 0 0	
Blakeborough, J. & Sons, Ltd.....	5 0 0		15 0 0
Bland & Phillips, Ltd., Employees of.....			1 1 0
Bogle-French, Miss.....	1 1 0		3 3 0
Bolsover Co-operative Society, Ltd.....			1 1 0
Bonham-Carter, Mrs.....		10 0 0	2 2 0
Booth, Miss Alice.....	2 2 0		19 19 0
Bowen Miss H. G.....		5 0 0	1 1 0
Brace, Mrs.....			250 0 0
Bramwell, Miss.....		3 0 0	14 0 0
Brand, Mrs. and Mrs. Laurie.....		10 0 0	1 1 0
Briar Mill, Ltd.....			2 2 0
Brittains, Ltd.....		1 1 0	10 5 0
Brock, C. T. & Co.....			10 10 0
Bronsdon J.....		10 0 0	3 2 6
Broome, Mrs.....	1 1 0		6 6 0
Brown, Miss Ellen.....		2 2 0	13 11 0
Brown, J. Halby.....			4 0 0
Brown, Oswald M.....			1 1 0
Brown, Walter H.....		1 1 0	8 18 6
Brown, Walter H. & Co.....			10 10 0
Browne, A. S.....			9 2 0
Browne, Col. F. G. E.....			1 0 0
Bruce, Miss Alice.....		5 0 0	1 15 0
Buchanan, Douglas M.....			5 0 0
Buer, Miss M. E.....			5 5 0
Bull, Miss Emily.....			2 2 6
Burgoyne, Burbidges & Co., Ltd.....			4 4 0
Burnbank Co-operative Soc., Ltd.....			2 2 0
Burrows, Mrs.....		2 2 0	8 8 0
Campbell, Mrs.....		2 0 0	7 0 0
Carnell, John F.....			1 1 0
Carr-Hine, F.....			1 1 0
Chapman, Mr. and Mrs. F.....		10 10 0	
Chapman, Samuel.....			4 4 0
Chelmers, C.....			1 0 0
Chelsfield Parish Church.....			6 4 0
Chichester, Mrs. Gerard.....			1 11 6
Child, The Rev. T. H. I.....			5 0 0
Chisholm, Miss.....			2 0 0
Clark, Percy.....			10 0 0
Claydon, F. & Co., Ltd.....			1 1 0
Colbeck, Henry.....			1 1 0
Colleen, H. M. S.....			18 0 0
Collins, E.....			3 3 0
Combe, Richard.....		5 0 0	30 5 0
Conduit (The) Colliery Co.....			31 10 0
Coombs, William & Sons.....			4 4 0
Coop, J.....		10 0 0	5 0 0
Coupe, E. & M., Ltd.....			5 0 0
Courage & Co., Ltd.....		5 5 0	51 0 0
Courtaulds, Ltd.....			250 0 0
Covell, Mrs. A. L.....		1 1 0	5 5 0
Crook, Benjamin & Sons.....			1 1 0
Crook, J. Walter.....			15 15 0
Crow, Thomas & Sons.....			1 1 0
<i>Carried forward.....£</i>	18 15 0	591 9 8	



# ANGAS HOME

211

	Annual Subscriptions. £ s. d.	Donations during 1925. £ s. d.	Previous Contributors. £ s. d.
<i>Brought forward</i> .....	18 15 0	591 9 8	
Cruddas, Mrs.....			3 2 0
Currie, J. M.....			250 0 0
Curtis, Mrs. Randolph.....			2 6 0
Dalrymple, Major Francis B.....			1 1 0
Dankin, Mrs.....			1 1 0
Darnell, Mrs. P.....	3 0 0		17 0 0
Davenport, A. ....			1 1 0
Daws, Wm.....			1 0 0
De Garis, Mrs. G. A.....	1 1 0		10 10 0
Dewar, Miss.....			2 0 0
Dewick, Miss A. (Proceeds of Entertainment).....			8 0 0
Disney, Alfred N.....	1 1 0		7 7 0
Dobie, Miss.....	1 0 0		6 2 0
Doibe, Miss.....	3 0 0		28 0 0
Downe Parish Church.....			3 3 0
Dunlop, Thomas & Sons.....	2 2 0		18 6 0
Durrant, E.....		1 1 0	10 10 0
Edinburgh Roperies & Sailcloth Co., Ltd.		1 1 0	4 4 0
Edney, E.....			2 0 0
Ekins, Son & Percival.....			1 1 0
Elder, R.....	1 0 0		7 0 0
Elias & Frank.....			10 0 0
Ellis, B. & Co.....	1 1 0		7 7 0
England, George.....			2 0 0
Faber, Walter.....	1 1 0		6 6 0
Farquhar, The Misses.....		2 0 0	6 0 0
Fawcett, P. C.....		1 1 0	6 6 0
Fearnley, Mrs.....		1 0 0	11 1 0
Feetham & Grieverson.....		2 10 0	40 10 0
Fell, Joseph.....	1 1 0		11 0 0
Fife Linoleum Co., Ltd.....		1 1 0	15 5 0
Fitzgerald, Maurice O.....			2 2 0
Fleming, P. P.....			6 0 0
Forder, B. C.....			4 4 0
Foster, Miss C.....		10 10 0	171 0 0
Foster, E. & Co.....	2 2 0		16 16 0
Fox, C. Edmund.....	1 1 0		5 5 0
Frankling, G. F.....			4 11 0
Gandy, Mrs.....			20 0 0
Gillott, The Misses.....	2 2 0		11 11 0
Ginn, Mrs.....		10 0	
Glover, Miss Agnes.....			1 1 0
Goadley, Miss Grace E.....			1 1 0
Godsal, Capt. W., R.E.....			40 0 0
Goggs, E. H.....		10 0	6 10 0
Goodban, Mrs.....			2 6 0
Goodwin & Co.....			1 11 0
Gordon, Miss M. B.....			7 6 0
Gosling, Mrs. Robert.....			2 0 0
Gould, Lewis W.....			1 1 0
Grahame, Mrs.....		1 0 0	3 12 0
Great Grimsby Coal, Salt and Tanning Co., Ltd.....		2 2 0	15 12 0
Greenwood, Benjamin.....			5 0 0
Grey, Mrs. J. C.....		10 6	5 5 0
Harding, Col. T. Walter and Mrs.....		1 1 0	13 0 0
Hardy, George.....	1 0 0		7 0 0
Hardy, G. Dalton.....			1 1 0
Harper, Mrs.....		1 1 0	5 3 0
Harris, Rt. Hon. F. Leverton.....			2 2 0
Harris, The Hon. John.....			6 0 0
Harrison, B. B.....			2 2 0
Harrison, Sir Heath, Bart.....			150 0 0
Hartley, George & Son.....			4 2 0
Harwood, Miss Kathleen.....			10 0 0
Hassard, Miss C.....		1 1 0	4 0 0
Hay Brothers, Ltd.....			1 1 0
Hay, Mrs. C. E.....			5 0 0
<i>Carried forward</i> .....£	40 7 0	619 9 2	



# ANGAS HOME

212

	Annual Subscriptions. £ s. d.	Donations during 1925. £ s. d.	Previous Contributions. £ s. d.
<i>Brought forward.....</i>	40 7 0	619 9 2	
Hayford, Mrs.....			3 3 0
Hayley, S. P.....			25 0 0
Healing, Mrs.....		1 0 0	5 0 0
Hemfray, H.....			1 1 0
Henderson, Mrs.....			2 0 0
Henry, Mrs.....			1 0 0
Henson, J. L.....		1 1 0	5 5 0
Hessler & Co.....			1 1 0
Hickman, John P.....			5 0 0
Hicks, The Misses.....	2 2 0		20 8 0
Hilger, Adam, Ltd.....		1 1 0	12 12 0
Hill, Miss J. Madeleine, J.P.....	1 1 0		6 6 0
Hirst, G. A.....			3 2 0
Hodson, Miss A. L.....			3 13 0
Holdsworth, Mrs. T. M.....			1 1 0
Hollinshead, H. B.....			10 0 0
Holmes, E. M.....		10 0	3 2 0
Holt, Alfred & Co.....	10 0 0		50 0 0
Hony, Miss.....		2 2 0	7 10 0
Hope, Miss Beresford.....	2 10 0		10 0 0
Hope, Mrs.....			1 1 0
Hoskyns, A. P.....			5 0 0
Hospital Saturday Fund.....		5 0 0	50 0 0
Hotblack, Mrs.....			2 2 0
Howard & Hallam.....			2 2 0
Howell, Mrs.....			2 1 0
Howell, H. Llewelyn.....		1 1 0	7 7 0
Howell, John & Co., Ltd. (Staff of).....			6 6 0
Howse, Lady (1924-25).....			17 0 0
Hudson, Miss.....			4 2 0
Hughes, Mrs. H. M.....	2 2 0		4 4 0
Humphreys, Robt. H.....			5 5 0
Hunt, Mrs. G. P. E.....		2 2 0	17 6 0
Hunter, John.....			1 0 0
Hutt, James Henry.....	1 1 0		7 7 0
Huttenbach & Co.....			5 5 0
Jackson, Fred.....	10 6		3 13 0
Jacques, Mrs.....			1 1 0
Johnson, F. S.....		2 0 0	12 0 0
Johnson, Matthey & Co., Ltd.....	2 2 0		10 10 0
Jones, Miss Sally.....			28 10 0
Kemball, Bishop & Co., Ltd.....			2 2 0
Kempthorne, Mrs.....			3 0 0
Kennedy, Lady.....			1 1 0
Killick, Miss M.....		5 0	1 15 0
Kimber, J. W.....			2 2 0
King Edward's Hospital Fund for London			100 0 0
Kingfisher (Leeds).....		5 0	2 5 0
King George's Fund for Sailors (see page 30)			4,750 0 0
Knockholt Parish Church Offertory—per Rev. Chas. Hobley.....		2 17 1	6 0 0
Knollys, Major L. F., C.M.G.....			4 4 0
Knowles, John & Co.....		1 1 0	8 4 0
Lambton, Commdr. Hon. D'Arcy, R.N....			10 0 0
Lang, Jules & Son.....		10 6	12 17 0
Langford, Mrs. (see Endowments).....			1,000 0 0
Lawrence, Miss (1924-25).....		2 2 0	4 0 0
Lea-Smith, Miss.....			3 3 0
Leach, Stephen H.....		5 5 0	20 0 0
Lebégue, J. L. P. & Co., Ltd.....		1 1 0	3 3 0
Lees, A. Oldham (see page 30).....			125 0 0
Lesser, S. & Sons, Ltd.....		1 1 0	5 4 0
Linton, E. W.....			6 6 0
Lister, Mrs.....			5 0 0
Lodge of St. Oswald, Oswestry, No. 1124			2 2 0
Lovell, C. Shaw & Sons.....		1 1 0	
Lowdell, Miss.....	10 0		3 2 6
Lowson, D.....			2 0 0
<i>Carried forward.....£</i>	62 5 6	650 14 9	



# ANGAS HOME

213

	Annual Subscriptions. £ s. d.	Donations during 1925. £ s. d.	Previous Contributions. £ s. d.
<i>Brought forward</i> .....	62 5 6	650 14 9	
Lucas, Joseph, Ltd.....		10 10 0	31 10 0
Ludbrook, Mrs.....			10 0 0
Lundholm, C. O.....			2 0 0
McArthur & Co.....			5 5 0
McGown, James.....		1 0 0	8 0 0
Mellwraith, Lady H. A. (see pages 26 and 29) .....			1,000 0 0
McKechnie, Peter G. W.....		1 0 0	7 4 0
Mackenzie, William.....		10 0 0	2 10 0
Macnair, Richard.....			5 0 0
Macnamara, Mrs.....		2 2 0	13 8 0
Macpherson, Miss J.....			2 2 0
Mallins Henry, M.B., B.A.....			1 7 6
Mander, Elisha & Sons.....			2 2 0
Mann, Miss F. M. Cooper.....		1 0 0	17 0 0
Margetson, Stewart.....			10 10 0
Marriott, T. W.....			11 7 0
Marsden, J. F.....			10 0 0
Marshall, Mr. & Mrs. G.....		2 2 0	21 2 0
Marshall, H., Ltd.....			4 4 0
Marshall, Leonard.....			1 0 0
Mason, Mrs.....			6 0 0
Mather, J. E. & Sons, Ltd.....			2 10 0
Maud, Sidney.....			4 3 0
Maunder, Miss Alice.....	1 1 0		6 6 0
Mayne, Miss Annie.....			6 6 0
Mayne, Miss Mabel.....			1 1 0
Melvin, Mrs.....	1 0 0		9 0 0
Micklewood, E. H. & Co., Ltd.....			1 1 0
Millard, F. H.....		10 0 0	9 0 0
Millhoff, J. & Co., Ltd.....	10 6		8 8 0
Milner, Isaac.....		2 0 0	30 0 0
Mitchell, James M.....			5 5 0
Molson, Major J. Elsdale, M.P.....		1 1 0	4 4 0
Morten, William & Co.....			1 1 0
Murton, G. N.....		1 1 0	6 1 0
Musgrave, B. & E.....		5 5 0	12 12 0
Nairne, Canon John D.....	1 1 0		6 6 0
National Sunday League.....			100 0 0
Navy League—			
Ladies' Emergency Committee (see page 31) .....			1,000 0 0
Overseas Relief Fund (see page 30)..			1,000 0 0
Newton, Francis & Sons, Ltd. (Em- ployees) .....			2 0 0
Nicholls, The Misses.....			1 6 0
Nixon, George.....		10 0 0	4 1 0
Noble-Taylor, Miss.....		10 0 0	4 10 0
Noon, Mrs. J.....		5 0 0	1 0 0
Oliverson, Miss.....			3 0 0
Orlik, L.....			1 1 0
Orr, A. W.....		2 2 0	15 15 0
Osborne, John H.....			5 0 0
O'Shea, Miss and Miss McKnight.....		2 0 0	
Page, P.....		1 0 0	31 11 0
Paget, Leopold C.....		10 0 0	3 12 0
Parker, Mrs.....		10 0 0	3 11 0
Petrie, Mrs. (In memory of Alex. S Petrie) .....	3 3 0		12 12 0
Pilsley Hand and Heart Industrial Society			1 1 0
Pim, Edward & Co.....			1 1 0
Pittar, Mrs. P. M.....			3 2 0
Pollard, A. Albury.....			3 3 0
Pontifex, Lady.....			5 0 0
Prentice, Capt. John.....			2 2 0
Prichard, Miss.....		5 0 0	6 6 0
Priestman, T. J.....			5 5 0
Pryor, Wm. & Co., Ltd.....		1 1 0	9 9 0
<i>Carried forward</i> .....£	69 1 0	691 2 9	



# ANGAS HOME

214

	Annual Subscriptions. £ s. d.	Donations during 1925. £ s. d.	Previous Contributions. £ s. d.
<i>Brought forward</i> .....	69 1 0	691 2 9	
Pym, Francis.....			2 2 0
Reece, Mrs. (see Sevenoaks Bed).....			
Reed, Mrs. E. S.....			15 0
Rendall & Coombs.....			5 5 0
Richardson, Miss A. M.....		10 0	8 12 0
Roan School for Girls (Staff and Pupils of) (see Schools Bed Endowment).....			54 14 0
Roberts, Alex. & Co.....			5 5 0
Roberts, Alfred, F.R.I.B.A.....			2 0 0
Robinson Bros. (Burbage, Ltd.).....		1 1 0	9 9 0
Rose, L. & Co., Ltd.....			22 7 0
Rowley, Mrs.....		1 1 0	5 5 0
Royal Hill L.C.C. School, also Schools Bed Endowment.....			2 10 0
Rucker, Mrs.....		5 5 0	47 5 0
Rueping, Fred, Leather Co., Ltd.....			5 5 0
Rushden Industrial Co-operative Society			2 12 6
Sahal, F. & Co.....			20 18 0
Salmon & Welch, Ltd.....			6 6 0
Sargood, Lady.....	2 0 0		12 0 0
Sargood, Miss.....			7 5 0
Schiff, Sydney.....			20 0 0
Scott, Adam.....			1 1 0
Scott, A.....			1 1 0
Scott, Mrs. E.....			1 5 0
Sedgwick, Miss.....			1 1 0
Seligman, Edgar.....			3 3 0
Sevenoaks Bed (see page 32).....			
Sharpe, C. J.....	10 0 0		81 0 0
Sherwoods, Ltd.....			1 1 0
Shipwrecked Fishermen & Mariners Royal Benevolent Society.....			250 0 0
Simmons, C.....	1 1 0		12 7 0
Simmons, William.....			35 0 0
Simpson, W. R.....			3 3 0
Skinner, Mrs.....			100 0 0
Slater, Mrs.....		5 0	2 1 6
Smallwood, J. Warren.....			1 11 0
Smith, Albert.....			2 2 0
Smith Brothers (Kilmarnock), Ltd.....	2 2 0		10 10 0
Smith, Henry.....			1 1 0
Smith, Leon & Co.....			5 0 0
Smith, William & Co.....			10 0 0
Smithers, Mrs. Wm.....		5 0	4 8 0
Snapper (Max) & Sons.....			1 11 6
Soames, W.....		2 2 0	24 4 0
Sparkes, H. W.....			1 1 0
Spiro, David.....			6 6 0
Steele, Miss.....		2 2 0	10 10 0
Stenhouse, John.....		2 2 0	43 3 0
Stevenson, Mrs. J. J.....			5 5 0
Stidolph, Mrs. Spencer.....			250 0 0
Stirling, Mrs.....		1 1 0	1 1 0
Stocker, Mrs.....			1 0 0
Stolzenberg Patent File Co.....			2 11 6
Submarine Signal Corpn.....		5 0 0	30 0 0
Sudbury, Mrs.....		1 0 0	13 8 0
Swettenham, Comdr. Clement Wm., R.N....	2 2 0		14 10 0
Swift, J. A.....		1 0 0	3 0 0
Swindeley, T. W.....			10 0 0
Sykes, Arthur H.....			2 0 0
Sykes, Arthur.....	10 6		4 4 0
Tarbutt, Mrs. Percy.....			2 0 0
Tarrant, Miss.....		1 1 0	6 6 0
Tatlock, Miss H. H.....			2 0 0
Taylor, Austin (see page 32).....			
Taylor, H. N.....			1 1 0
Taylor, Mrs.....			2 0 0
Teed, Dr. Frank.....	1 1 0		6 6 0
<i>Carried forward</i> .....£	87 17 6	714 17 9	



# ANGAS HOME

215

	Annual Subscriptions.	Donations during 1925.	Previous Contributions.
	£ s. d.	£ s. d.	£ s. d.
<i>Brought forward</i> .....	87 17 6	714 17 9	
Thomas, Miss K. L. M.....	1 1 0		7 7 0
Thomas, Mrs. K.....			5 4 0
Thomas, J. F. & Co.....		1 0 0	10 6 0
Thompson, Lt.-Col. B.....		2 10 0	
Thomson, Mrs. H. P.....		1 1 0	9 4 0
Thurman, James.....			7 10 0
Thwaytes, Miss and Miss Newsome.....			3 3 0
Tinker, Mrs.....			100 0 0
Tomes, William P.....			2 2 0
Tomkinson, R.....	1 1 0		7 4 0
Torrens, Mrs.....			3 0 0
Traill, Edmund B.....			2 0 0
Tregear, Major-Gen. Sir V. W., K.C.B. (the late) .....	1 1 0		7 7 0
Trower, Mrs.....			1 1 0
Trower, Miss.....			1 0 0
Troyte-Bullock, Miss.....	1 1 0		17 12 0
Truman, Mrs.....			3 13 0
Truscott, Percy H.....			1 1 0
Turner, F. W. B. and Mrs.....			2 0 0
Tuson, Percy.....			8 8 0
Underwood, E. ....		1 1 0	2 11 0
Vercoe, Mrs.....		1 0 0	2 2 0
Villiers-Taylor, Mrs.....		1 0 0	7 5 0
Vincent, Miss.....		10 0	2 10 0
Vivash, Harry.....		1 1 0	5 4 0
Vulliamy, Mrs.....	1 1 0		7 7 0
Walton, Watts & Co.....			4 4 0
Ward, H.....			2 0 0
West Benhar Co-operative Society, Ltd.			2 2 0
Westerham Hill Horse Show Society.....			33 9 3
Wetherall, The Misses.....			4 0 0
Wetherell, Mrs.....		1 0 0	4 4 0
Wetherfield, D. A. F.....			4 4 0
Wheater, Edmund C.....			5 0 0
White, Miss L. A. (also Hospital).....	10 0		5 13 6
White, J. Cathcart.....	5 0 0		46 0 0
White, J. Samuel & Company, Ltd.....			5 5 0
Whiting, Frank A.....		2 2 0	12 12 0
Whitworth, The Misses.....		10 0	13 10 0
Williams, Arthur S., F.R.G.S.....		5 0	2 11 0
Williams, Col. Sir Robert, Bart.....			12 12 0
Williams, F. Hue.....			1 1 0
Williams, J. R.....			25 0 0
Williams, J. R. & Co. (Buenos Aires).....			25 0 0
Wills, C. J. & Sons, Ltd.....		3 3 0	96 5 0
Wilmot, Mrs.....		7 6	15 6
Wilson, W. J.....		3 3 0	2 2 0
Wimbush, George B.....	2 2 0		13 13 0
Withiel, Mrs.....			3 0 0
Wolff, Caspar.....		1 1 0	8 8 0
Wolseley Motors, Ltd.....			10 10 0
Wood, Mrs. Harcourt.....			1 1 0
Wood, Mr. & Mrs. Chas. T.....			11 4 0
Wooler, Miss F. H.....			5 0 0
Woolley & Company.....		1 1 0	22 2 0
Worldidge, Capt. E.....			
Worthington, Mrs. R. B.....	1 0 0		8 2 0
Wren, Miss E. M.....	1 0 0		4 10 0
X Chair Patent Co., Ltd.....		1 0 0	7 2 0
Yolland, Lt. Col. J. H., C.B.E., R.A.M.C., V.R. (Extension).....		1 1 0	
Yorkshire Dyeware & Chemical Co., Ltd.			45 0 0
	£102 14 6	738 14 3	



## SCHOOLS' BED ENDOWMENT FUND.

	1925 Donations. £ s. d.	Previous Donations. £ s. d.
Anon. ....		9 18 7
Aske's Hatcham School for Girls (Staff & Pupils) .....		32 16 2
Augustinian Convent, St. Leonards .....	1 1 0	3 2 0
Aysgarth School, Newton-le-Willows .....		25 2 6
Barnet School, Hampstead .....		3 0 3
Barry County School for Girls .....		2 0 0
Basingstoke Collegiate School .....		1 15 0
Bath City Secondary School .....		4 1 6
Bishop Auckland County School .....		21 5 0
Belle Vue School, Mumbles .....		10 0 0
Berkhamsted High School for Girls .....	2 9 0	1 0 0
Bestreben High School .....	12 0	10 9
Bordon County School .....		2 0
Bradley, S. R. N., Esq. ....		10 0
Bray Court School .....		1 1 0
Brighton College .....		5 0 0
Brighton, Hove & Sussex Grammar School .....	1 1 0	1 1 6
Browne, Rev. E. L. ....	1 0 0	1 0 0
Brunswick House School, Hayward's Heath .....		2 8 9
Burton-on-Trent High School .....		13 8 6
Burwood College, East Sheen .....	10 0 0	25 18 0
Butler, Miss A. D. ....		2 0 0
Campion House School, Sydenham .....	2 0 0	4 0 0
Carlisle and County High School .....		6 6 6
Carlisle Secondary School (Chelsea) .....		1 18 9
Charley, J. M., Esq. ....		5 5 0
Charterhouse, Godalming .....	2 10 0	5 18 10
Charters Towers, East Grinstead .....	1 13 0	12 0
Cheltenham College, Chapel Collection .....		14 7 9
Cheltenham Ladies' College (Charity Fund) .....		5 0 0
Chesterton School, Seaford .....		16 5 6
Christantian, The Rev. Brother .....		2 2 0
Christ's Hospital School, Hertford .....		5 5 0
Clapham High School .....		6 3 0
Clark, Miss B. ....		4 0 0
Clovelly-Kepplestone, Eastbourne .....		1 0 0
Coalbrookdale County High School .....		1 12 6
Coleraine High School .....		12 16 0
Convent of Mercy, Tuam .....	5 0	15 0
Convent of the Assumption, Richmond, Yorks. ....		1 0 0
Convent of the Ladies of Mary, Scarborough .....		2 0 0
Convent of the Sacred Heart, Brighton .....		3 0 0
Convent of the Sacred Heart, Roehampton .....		6 0 0
Cottesmore School for Boys, Brighton .....		2 2 0
County Secondary School, Bermondsey .....		2 0 0
Crofton Grange, Orpington .....		81 6 6
Crown Reef School, Johannesburg .....		3 10 0
Croydon High School for Girls Guild of Charity .....	10 0 0	40 0 0
Dame Alice Owen's School, Islington .....		2 12 6
Disney, A. N., Esq. ....		1 1 0
Dulwich College Preparatory School .....	2 2 0	8 6 0
Elmhurst School .....		6 8
Font Hill School, East Grinstead, Chapel Col- lection .....		21 4 1
Fowey Grammar School .....		10 0
Friends' School, Great Ayton .....		6 0 0
Girls' Blue School, Wells .....		1 1 0
Glendale County School, Wood Green .....		6 8 3
Godfrey, Miss. ....		2 2 0
Godstowe Preparatory School, High Wycombe .....	1 11 6	6 6 0
Hadley House School, Addiscombe .....		2 15 6
Halkett Place School for Girls, St. Helen's .....		10 0
Halifax Secondary School for Girls .....		2 13 8
Harrow County School for Girls .....	3 3 0	4 4 0
Headingley Girls' High School .....		1 0 0
Heathfield School, Ilkley .....		4 15 0
Carried forward .....	39 7 6	469 3 0



	1925 Donations. £ s. d.	Previous Donations. £ s. d.
<i>Brought forward</i> .....	39 7 6	469 3 0
Henley Royal Grammar School.....		2 0 0
Howard College, Bedford.....		15 0 0
Kidderminster High School.....		6 6 0
King's College, Taunton.....		10 0 0
King's Mead School, Seaford.....		3 7 10
King's School, Canterbury, Chapel Collection...	1 15 2	19 10 0
Knoll Chapel Colls.....		2 2 0
Lambert, Mrs. ....	1 1 0	2 2 0
L.C.C. Ancona Road School.....		2 0 0
L.C.C. Blackheath Road School.....		2 11 0
L.C.C. Glenister Road Girls' School.....	2 6	4 0 0
L.C.C. Gordonbrock Road School.....	10 0	10 6
L.C.C. Halstow Road (S.M.).....	3 10 0	12 6
L.C.C. Holbeach Road.....	1 9 0	
L.C.C. Invicta Road Boys' School.....		8 13 0
L.C.C. Invicta Road Girls' School.....		27 0 0
L.C.C. Old Woolwich Road School, Girls'.....		10 9 0
Ditto, Infants' .....		5 13 0
L.C.C. Portman Place.....		2 17 0
L.C.C. Randall Place.....	4 14 0	1 0 0
L.C.C. Royal Hill School.....	2 6	9 0 0
Larkfield School.....		4 12 0
Lawrence Sheriff Lower School, Rugby.....		1 1 0
Leader, Miss (In Memory of Ethel Leader).....		10 0 0
Leeds Girls' High School.....		1 0 0
Leeds Modern School for Boys.....		5 5 0
Lewisham College.....		45 2 0
Lewisham Grammar School.....		29 19 0
Lickey Hills School, Rednal.....		2 2 0
Liverpool Institute.....		10 0 0
Mackenzie, Miss.....		2 1 0
Mercers' School, Castle Knock.....		2 2 9
Merchant Taylors' School, Crosby.....		14 5 0
Middlesborough High School.....		1 1 0
Mill Hill School Chapel Collection.....	2 17 9	28 9 3
Menmouth Grammar School Chapel Collection...		3 1 10
Norfolk House School, Catford.....		6 6 3
Norfolk House, Beaconsfield.....	1 10 0	8 0 6
Northwood Preparatory School.....	3 3 3	3 17 8
Notre Dame School, Blackburn.....		1 10 6
Oakfield School, Rugby.....		1 15 0
Oaks School, Harrow.....		25 0 0
Orley Farm School, Harrow.....		6 14 0
Pate's Grammar School, Cheltenham.....		2 0 0
Peckham County Secondary School.....		24 14 6
Queen Elizabeth's Grammar School, Crediton.....		3 16 0
Queen Margaret's School, Scarborough.....		5 15 7
Queen Mary's High School, Walsall.....		3 4 0
Richardson, W. P., Esq.....	2 0 0	5 0 0
Roan School, Greenwich.....	20 0 0	32 0 0
Rogers, Miss H. M.....		5 0 0
Rolt Street Institute, Deptford.....	2 0 0	5 0 6
Rottingdean School.....		5 0 0
Russell-Baker, Mrs.....		7 7 0
St. Andrew's School.....	1 0 0	
St. Bees School, Cumberland.....		23 4 5
St. Catherine's College, Bramley, Guildford...	3 3 0	11 11 0
St. Chad's School, Prestatyn.....		2 0 0
St. Christopher's School, Eastbourne.....		4 10 0
St. David's School, Cardiff.....		3 8 6
St. Dominic's High School, Stoke-on-Trent.....		16 16 0
St. John's College, Eastbourne.....		1 0 0
St. Joseph's Convent F.C.F., West Hartlepool		6 10 0
St. Katherine's School, Taunton.....		14 6
St. Mary & St. Anne's School, Abbots, Bromley		5 0 0
St. Mary's Convent, Rhyl.....		14 0 0
St. Mary's Priory, Torquay.....		3 0
St. Ronan's School, Worthing.....		2 0 0
<i>Carried forward</i> .....£	87 16 8	948 3 11



	1925 Donations. £ s. d.	Previous Donations. £ s. d.
Brought forward.....	87 16 8	948 3 11
St. Saviour's & St. Olave's Grammar School for Girls, London (Upper IV. Commercial Form) .....		12 6
Salt High School, Shipley.....	3 0 0	3 12 0
Sangeen School, Bournemouth.....		2 11 6
Sealy, Rev. Walpole E.....	3 13 1	
Sedbergh School House.....		4 17 6
Sheffield Central Secondary School.....	3 0 0	10 8 0
Sheffield High School.....		7 7 0
Sherborne School Chapel Collection.....	2 0 0	11 4 0
South-Eastern Agricultural College.....	1 1 0	
Streatham College Charitable Society.....	1 1 0	5 5 0
Sutton High School.....		5 0 0
Thomas, Miss L. A.....		10 0
Thompson, W. (the late) and pupils.....		1 0 0
Thring, L. T., Esq.....		1 1 0
Tovey, Dr. C. H.....		3 10 0
Towers School, Hastings.....	10 0	1 6 0
Ulverston High School.....		1 11 0
Upholland Grammar School, Wigan.....		2 17 4
Warren Hill School, Eastbourne.....		5 17 0
Welsh Girls' School.....		10 0 0
Wheelwright Grammar School.....		2 3 6
Wight, Miss.....		2 0 0
Willis, Mrs. F. G.....		15 0
Windlesham School.....		1 0 0
Wise, T. A.....		15 0
Witney Grammar School.....		1 1 0
Wixenford School.....		3 3 6
	<u>£102 1 9</u>	<u>1,037 11 9</u>

## SUBSCRIPTION BOXES, 1925.

	£	s.	d.		£	s.	d.
Adams, C. N. (Tilbury)...	4	5	0	<i>Brought forward</i>	426	7	9
Albert Dock—				Grays & Tilbury Gas Co.			
Clinic ...	6	2	5	(Tilbury) ...	3	0	0
Dispensary ...	28	13	0	Groves, H. & Son ...	2	5	5
Hall Box ...	10	13	2	Hackney Pavilion ...	30	2	5
Massage Room ...	7	1	5	Hallett, W. B. (Tilbury) ...	1	7	6
" Sailor " Box ...	4	2	1	Harding & Son ...		9	7
Surgery ...	84	10	4	Hardwick, S. S. ...	1	5	7
Biograph Cinema, Victoria		2	3	Harris, W. G. ...	5	7	4
Boatman, A. W. (Tilbury) ...	4	8	11	Haven Hotel (Tilbury) ...	2	10	0
Boots & Son (Tilbury) ...	1	13	7	Hull, C. T. ...	2	10	0
Brixton Palladium ...	50	0	9	King George's Sanatorium			
Canadian Rink Cinema ...	8	17	2	Hall ...	3	1	9
Canterbury Theatre ...	6	0	0	London Opera House ...	10	15	8
Chambers, Mrs. ...		18	3	Luton Theatre ...	5	4	4
Clark, H. C. (Tilbury)...	9	16	9	Mac Fisheries, Ltd. ...		8	9
Cobb, Mrs. ...		7	6	" Morden Arms " ...	3	0	5
Coker, Mrs. ...		8	7	" Osborne Arms " ...	2	19	0
Coneybeare & Co. ...	3	2	4	Park Cinema, Hither Green	2	10	0
" Crown & Anchor " ...	1	1	4	P.L.A., Southern Dept. ...		1	2
Customs and Excise ...		4	0	" Princess " S.S. ...	1	4	6
Darling Bros. ...		7	6	Rayson, Mrs. ...	2	2	7
Denham, Mrs. (Tilbury)...		11	6	Renshaw, Miss ...		12	0
Deptford Dry Dock ...		18	4	Rialto Picture Theatre ...	11	16	11
Donovan & Co. ...	1	18	8	Royal Naval College			
Dreadnought—				Museum ...	10	0	4
Certificates ...	26	18	5	Scruttons, Ltd. ...	1	1	3
Clinic ...	4	19	6	South Met. Gas Co. ...	2	5	0
Dispensary ...	29	14	2	Stiddolph, Mrs. ...		5	0
Gate ...	1	15	2	" Telconia " C.S. ...	1	12	1
Massage Dept. ...	13	4	8	Tilbury Hospital, Out-			
Samaritan ...	5	18	3	Patients ...	34	0	1
Surgery ...	72	12	0	Ditto, Hall Box ...	8	5	9
" Duguesa " S.S. ...	4	4	3	Ditto, Dispensary ...	3	15	11
East India Dock Road Dis-				Tilbury Workmen's Club...		16	9
pensary ...	2	13	8	Trafalgar Cinema ...	6	13	4
Empire Cinema, Stratford...	1	15	6	Victoria Station ...		2	11
" " Wanstead ...	8	10	0	Walker, J. W. (Kosmos) ...	14	11	6
" " Willesden ...	9	4	8	" Wheatsheaf " ...	1	3	8
" " Plumstead ...	4	3	3	White, Mrs. ...		18	6
" " Ilford ...	1	14	3	Williamson, F. G. ...	1	10	0
Engineers' and Firemen's				Wise, G. S. (Tilbury) ...	1	1	7
Union ...	1	12	11	" Yorkshire Grey " ...		9	4
Garrett, J. (Tilbury) ...	1	2	3				
<i>Carried forward</i>	426	7	9		£607	15	8

## MERCANTILE MARINE OFFICES.

	£	s.	d.		£	s.	d.
Ardrossan ...		3	6	<i>Brought forward</i>	27	11	7
Barry ...	2	14	6	Middlesboro' ...	1	5	9
Belfast ...		10	2	Newport ...		18	2
Blyth ...		14	0	N. Shields ...	2	4	4
Cardiff ...	5	3	0	Plymouth ...		1	6
Connaught Road ...	1	5	8	Poole ...		7	0
Dock Street ...	1	15	7	Penarth ...		8	6
Goole ...		5	0	Peterhead ...		3	9
Grangemouth ...		1	3	Portmadoc ...		3	0
Hull ...	3	19	0	Rochester ...		4	4
Invergordon ...		2	6	Silloth ...		2	6
Kings Lynn ...		6	3	Southampton ...		12	8
Leith ...		12	0	Sunderland ...	1	9	3
Liverpool (Canning Place)	3	0	6	Swansea ...	2	0	0
Lowestoft ...		2	18	Troon ...		2	0
Manchester (Salford) ...	3	15	2				
Maryport ...		5	0				
<i>Carried forward</i>	27	11	7		£37	14	4



# REPORT AND BALANCE SHEET OF 35TH ANNUAL BENEFIT.

*Held, by kind permission of the Directors, at the "East Ham Palace,"  
on November 26th and 27th, 1925,*

## IN AID OF THE FUNDS OF THE ALBERT DOCK HOSPITAL.

<i>Chairman</i> .. .. .	Mr. R. W. VAGNOLINI.
<i>Vice-Chairman</i> .. .. .	Mr. C. LEGG.
<i>Hon. Treasurer</i> .. .. .	Mr. E. J. DRAKE.
<i>Hon. Secretary</i> .. .. .	Mr. C. H. CLARKE.
<i>Asst. Hon. Secretary</i> .. .. .	Mr. H. R. H. FAIR.
<i>Auditors</i> .. .. .	Mr. C. SCHOLEY and Mr. O. WATKINS.

### Committee--

Mr. A. C. BERRY.	Mr. H. W. GOODFELLOW.	Mr. E. T. LAWS.	Mr. W. PETTIT.
" G. BOW.	" H. G. HARRIS.	" C. MUMFORD.	" F. J. PRICE
" G. BULL.	" HUDSON.	" R. ROCHE.	" T. H. SLACK.
" CHATTERTON.	" A. T. KEEBLE.	" G. F. PARRY.	" R. J. SMITH.

The Entertainment Committee most gratefully thank the members of The Atlantic Transport Sports Club, the Employees of the Tobacco Dept., Royal Victoria Dock, W. J. Clarke, Esq., and all those who helped to make the Benefit a success.

### STATEMENT OF RECEIPTS AND EXPENDITURE.

RECEIPTS.		EXPENSES.	
	£ s. d.		£ s. d.
Balance in Bank (1924) .. ..	5 10 0	Hire of East Ham Palace .. ..	180 0 0
Sale of Tickets and Donations ..	602 2 0	Postage, Stationery, Printing, &c. ..	30 14 9
Taken at Doors .. ..	81 4 9	Balance in Bank .. ..	6 1 3
Collections at Benefit .. ..	22 15 9	Paid to Seamen's Hospital Society ..	620 0 0
<i>Donations--</i>			
Walter Payne, Esq. .. ..	10 0 0		
Miss Florrie Ford .. ..	2 4 6		
Tobacco Dept., R.V. Dock, Philanthropic Fund .. ..	10 10 0		
R. J. Smith's list .. ..	3 12 0		
W. B. Leech, Esq. .. ..	1 1 0		
Per Mr. R. W. Vagnolini--			
Atlantic Transport Sports Club ..	27 0 0		
West Ham United Football Club ..	26 5 0		
Messrs. Harland & Wolff, Ltd. ..	5 5 0		
W. Laws, Esq. .. ..	5 5 0		
G. G. Taylor, Esq. .. ..	5 0 0		
Messrs. Cole & Carey .. ..	3 3 0		
" Garcia & Co. .. ..	2 2 0		
" Bethell, Gwyn & Co. .. ..	2 2 0		
" C. Leary & Co. .. ..	2 2 0		
" J. Keiller & Son .. ..	2 2 0		
Nippon Yusen Kaisha Line .. ..	2 2 0		
R. R. McGowan, Esq. .. ..	2 2 0		
Mrs. Tasker .. ..	2 0 0		
Union Lighterage Benevolent Association .. ..	2 0 0		
Messrs. E. & A. Shadrack .. ..	1 1 0		
" T. Addis & Son .. ..	1 1 0		
" Thomas W. Ward, Ltd. .. ..	1 0 0		
" Vokins & Co. Benevolent Association .. ..	1 0 0		
Per Mr. C. H. Clarke--			
Messrs. Houlder Bros. .. ..	2 2 0		
" Turner, Davidson, Ltd. .. ..	1 1 0		
South-East Ham Liberal Club .. ..	1 1 0		
Osaka Shosan Kaisha Line .. ..	1 0 0		
<b>Total</b> .. ..	<b>£836 16 0</b>	<b>Total</b> .. ..	<b>£836 16 0</b>

## AMOUNTS HANDED TO SEAMEN'S HOSPITAL SOCIETY SINCE 1891.

		£	s.	d.			£	s.	d.
1891	R. Albert Music Hall ..	223	8	6					
1892	" " ..	271	8	2					
1893	" " ..	157	19	3					
1894	" " ..	152	10	6					
1895	" " ..	*88	19	3					
1896	" " ..	128	5	5					
1897	" " ..	124	6	11					
1898	" " ..	124	13	4					
1899	" " ..	137	6	7					
1900	" " ..	160	16	9					
1901	" " ..	150	0	5					
1902	" " ..	162	9	7					
1903	" " ..	161	2	4					
1904	" " ..	166	2	0					
1905	" " ..	188	17	0					
1906	" " ..	155	7	6					
1907	Palace, East Ham ..	167	17	2					
1908	" " ..	197	7	3					
	Carried forward	£2,918	17	11					
							£10,790	3	6

\* One night only.

## SALE OF TICKETS AND DONATIONS.

	£	s.	d.
Mr. R. W. Vagnolini—Atlantic Transport Line, R.A. Docks ..	126	10	6
Sergt. Clarke—P.L.A. Police, R.V. Docks ..	91	5	6
Capt. T. Fisher—Lamport & Holt Line, R.A. Docks ..	85	0	0
Mr. Leech—Gas Light & Coke Co., Beckton ..	57	12	0
Sergt.-Major—P.L.A. Police, R.A. Docks ..	22	12	6
Mr. C. Veness—R. & H. Green, Silley Weir & Co., R.A. Docks ..	19	0	6
„ J. Inkster—Tobacco Dept., Victoria Docks ..	17	16	6
„ R. Roche—Stores Dept., Victoria Docks ..	16	16	0
„ T. Slack—Bulk Grain Victoria Docks ..	15	10	0
„ H. W. Goodfellow—Cory's Wharf, R.A. Dock ..	15	2	0
„ A. Gillespie—Harland & Wolff, Albert Docks ..	10	10	0
„ Thompson—Spencer Chapman & Co. ..	9	17	6
„ Leathers—Cory's Wharf, R.V. Docks ..	9	0	0
„ W. Pettit—East Ham ..	7	3	0
„ C. Legg—London Scaling Co. ..	7	0	3
„ Adams—Tar Works, Beckton ..	6	18	3
Capt. Worlidge—Blue Funnel Line, K.G. V Dk. ..	6	0	9
Mr. J. L. Twynam—Shipping Federation, R.A. Docks ..	6	0	0
„ S. Vagnolini—Barclay's Bank, Custom House ..	5	0	0
„ J. Davis, Green Street, Upton Park ..	4	8	6
„ T. Kettle—P.L.A. Railway, R.A. Dock ..	3	11	0
„ Traveller—P.L.A. Railway, R.A. Docks ..	3	9	0
„ Whitlow-Bagot—Co-operative Soap Works ..	3	6	0
„ F. J. Price—Upton Park ..	3	1	0
„ T. Arnold—J. Mowlem & Co., R.V. Docks ..	2	13	6
Messrs. Birt, Potter & Hughes ..	2	10	0
Mr. H. Ascott—P.L.A. Railway, R.A. Dock ..	2	6	6
Carried forward ..	£560	0	9



SALE OF TICKETS AND DONATIONS—*continued.*

									£	s.	d.
	Brought forward	..	..	..	..	..	..	..	560	0	9
Messrs. Commonwealth & Dominion Line	..	..	..	..	..	..	..	..	2	2	0
„ Royal Mail Steam Packet Co.	..	..	..	..	..	..	..	..	2	2	0
„ New Zealand Shipping Co.	..	..	..	..	..	..	..	..	2	2	0
„ Furness, Withy & Co.	..	..	..	..	..	..	..	..	2	2	0
„ P. & O. Branch Line	..	..	..	..	..	..	..	..	2	2	0
„ Anderson Green & Co.	..	..	..	..	..	..	..	..	2	2	0
„ Turnbull, Martin & Co.	..	..	..	..	..	..	..	..	2	2	0
„ British Petroleum Co.	..	..	..	..	..	..	..	..	2	2	0
„ Morris & Co., West Smithfield	..	..	..	..	..	..	..	..	2	2	0
„ Runciman, London, Ltd.	..	..	..	..	..	..	..	..	2	2	0
„ Shaw, Savill & Albion Co.	..	..	..	..	..	..	..	..	2	2	0
Mr. Davies—Great Western Railway, Connaught Road	..	..	..	..	..	..	..	..	2	0	9
„ T. Lawrence—Vernon's Mill, R.V. Dock	..	..	..	..	..	..	..	..	1	16	6
„ Parry—King George V. Dock	..	..	..	..	..	..	..	..	1	15	9
„ R. J. Smith—Canning Town	..	..	..	..	..	..	..	..	1	11	3
Messrs. Ellerman & Bucknall Line	..	..	..	..	..	..	..	..	1	10	0
„ Williams & Son	..	..	..	..	..	..	..	..	1	1	0
„ Wiggins & Rhill	..	..	..	..	..	..	..	..	1	1	0
„ T. Feast—Silvertown	..	..	..	..	..	..	..	..	1	1	0
„ Scruttons, Ltd.	..	..	..	..	..	..	..	..	1	1	0
„ P.L.A. Master Porters, R.V. Dock	..	..	..	..	..	..	..	..	1	1	0
Mr. F. T. Laws—Leytonstone	..	..	..	..	..	..	..	..	1	1	0
„ S. Holmyard—P.L.A. Railway R.V. Dock	..	..	..	..	..	..	..	..	17	6	
„ J. Leary—Swift Beef Co., R.A. Docks	..	..	..	..	..	..	..	..	17	0	
„ H. R. H. Fair—Surrey Commercial Docks	..	..	..	..	..	..	..	..	15	6	
„ Bodilly—London Parcels Delivery Co., R.A. Dock	..	..	..	..	..	..	..	..	10	6	
„ Heaslip—Silvertown	..	..	..	..	..	..	..	..	10	6	
„ Bavistock—R.A. Docks	..	..	..	..	..	..	..	..	8	0	
TOTAL									£602	2	0

## LIST OF PRESENTS AND SERVICES RENDERED.

The Committee wish to record their grateful thanks for the following presents and services rendered to the Society :—

THEIR MOST GRACIOUS MAJESTIES THE			
KING AND QUEEN	...	...	Hamper of Linen.
Abbott, Arthur	...	...	Books and magazines.
Abdulla & Co., Ltd.	...	...	Cigarettes.
Addis & Usherwood	...	...	Case of canned fruits, also tinned fruits for Angas Home Fête.
Adkin & Sons	...	...	Tobacco.
Alcock, Mrs.	...	...	Socks.
Alger, Thos. A.	...	...	Apples for Albert Dock Hospital.
Allen & Hanburys, Ltd.	...	...	Patent foods, dental creams, etc.
All Saints' Church, Grays	...	...	Harvest gifts to Tilbury Hospital.
Andrews, Mrs.	...	...	Toys for children at Tilbury.
Anonymous	...	...	Magazines.
Anonymous	...	...	Periodicals.
Anonymous	...	...	Catholic papers.
Anthony, Mr.	...	...	Magazines.
Arborfield Rectory, Reading	...	...	Spring flowers and Harvest gifts.
Archbutt, Mrs.	...	...	Cigarettes and money for luxuries.
Argonaut Lodge of Freemasons, per E. O. Capon	...	...	Cigarettes and tobacco.
Arnold, C. W.	...	...	Magazines.
Asche, Oscar, Dramatic Society	...	...	Entertainments at King George's Sanatorium.
Aske's Hatcham School for Girls	...	...	Flowers.
Atkinson, James	...	...	Periodicals.
Atkinson-Willes, Lady	...	...	Books.
Atlantic Transport Co.	...	...	Magazines.
Ayres, Mrs.	...	...	Magazines.
Backway, Mrs.	...	...	Magazines.
Barnes, Mrs.	...	...	Money for luxuries, Tilbury Hospital.
Barnet, Miss	...	...	Books.
Barr, Miss E. F.	...	...	Surgical Aid letter.
Batger & Co.	...	...	Crackers.
Bates, Mrs.	...	...	Periodicals.
Beach, T. W. & Sons, Ltd.	...	...	Jam.
Becham, Mr.	...	...	Books for Tilbury Hospital.
Beckton Road Girls' School	...	...	Harvest gifts for Albert Dock Hospital.
Bell, Mrs.	...	...	Surgical Aid letters.
Benjafield, Mrs.	...	...	Milk for Whist Drives and Garden Fête at Angas Home, also gift towards Nurses' new quarters.
Berryman, E. G. & Sons	...	...	Coloured paper.
Bibby, Mrs. Alfred	...	...	Letter for Metropolitan Convalescent Home.
Bird, Alfred & Sons, Ltd.	...	...	Custard powders, jellies, etc.
Bishop, Miss	...	...	Entertainments to patients at Angas Home and Sanatorium, also clock for Officers' sitting room.
Blair, Mr. & Mrs.	...	...	Books, apples and chocolates for Tilbury Hospital.
Blackwood-Murray, Dr.	...	...	Set of musical glasses in oak case for Sanatorium.
Blackwood-Murray, Mrs.	...	...	Magazines.
Blom, Walter & Son	...	...	Bulbs for Angas Home and Sanatorium.
Boast, Mrs.	...	...	Books for Tilbury Hospital.
Boatman, Mrs.	...	...	Books for Tilbury Hospital.
Bolding, Miss E. C.	...	...	Surgical Aid letter.
Boots "The Chemists"	...	...	Toilet preparations.
Boswell, Mrs.	...	...	Magazines.
Boult, Mrs.	...	...	Books for Tilbury Hospital.
Bounds, J. H.	...	...	Contribution to Angas Home Fête.
Bourdillon, Lady	...	...	Guitar and vegetables for Sanatorium.
Bowles, Rev. H. A., and Concert Party	...	...	Open air concert, Sanatorium.
Bowyer, W. S.	...	...	Surgical Aid letter.
Braby, F. & Co., Ltd.	...	...	Books from Library and Club.



Bramshott Church	...	...	Easter flowers for Sanatorium.
Breckinridge, J. C.	...	...	Books.
British Red Cross Society	...	...	Socks for Sanatorium.
British Red Cross Society, Library	...	...	Books and magazines for all six establishments.
Broadmead, Miss	...	...	Facewashers and spills.
Brock, C. T. & Co., Ltd.	...	...	Cricket bats, stumps, sets, etc., for Angas Home Fête.
Brockley Presbyterian Church	...	...	Harvest gifts.
Brooks, Mrs.	...	...	Dressings, appliances and money for luxuries Tilbury Hospital.
Broome, Mrs. W. S.	...	...	Magazines.
Brownjohn, W. H.	...	...	Surgical Aid letter.
Bruce-Ditch, Mrs.	...	...	Books for Tilbury Hospital.
Bruty, W. J.	...	...	Surgical Aid letter.
Bulvar Church	...	...	Harvest gifts to Tilbury Hospital.
Bumsted, D. & Co., Ltd.	...	...	Contribution to Angas Home Fête.
Bush, Mrs. and Maids	...	...	Spring flowers.
Bush, W. J. & Co., Ltd.	...	...	Lavender sachets.
Bufham Parish Church	...	...	Harvest gifts to Tilbury Hospital.
Butter Creams, Ltd.	...	...	Butter creams.
Buzzards, Ltd.	...	...	Dundee cake.
Byfield, Captain	...	...	Pheasants and partridges for Sanatorium.
Callard & Bowser, Ltd.	...	...	Butter scotch.
Calverley, Miss S.	...	...	Surgical Aid letters.
Campbell, C. A.	...	...	Surgical Aid letters.
Carreras, Ltd.	...	...	Cigarettes.
Cassels-Messieu, Miss A.	...	...	Playing cards, newspaper cuttings, etc.
Castow, Mrs. E. S.	...	...	Surgical Aid letter.
Catline, Mrs. E. M.	...	...	Periodicals.
Chappel & Co., Ltd.	...	...	Chocolates, sweets, etc.
Chiesman Bros., Employees	...	...	Flowers on Armistice Day.
Choppin, Mr.	...	...	Magazines.
<i>Christian Herald</i>	...	...	Complimentary copies.
Civic Square Clothing Store	...	...	Rocking horse for Tilbury Hospital.
Clarke & Ferris, Ltd.	...	...	Contribution to Angas Home Fête.
Clarke, Lady	...	...	Gowns for children at Tilbury, crackers and Christmas candles, also old linen.
Clarke, Nicholls & Coombs, Ltd.	...	...	Crackers.
Cleeves, Ltd.	...	...	Toffee.
Cleveland, J. G.	...	...	Magazines.
Cleveland, Mrs.	...	...	Magazines.
Colledge, T. C.	...	...	Clothing.
Collett, Sir Mark, Bt.	...	...	Letter for Metropolitan Convalescent Home.
Collyer, W.	...	...	Papers for children at Tilbury.
Condrip, Ltd.	...	...	Fancy goods.
Cook, E. & Co., Ltd.	...	...	Soap.
Copeland, W. T. & Sons	...	...	Spode china.
Corp, W. F.	...	...	Butter and cream.
Corrie, Freeman & Co.	...	...	Cocoa and tea.
Corringham Church	...	...	Harvest gifts, Tilbury.
Crawley, Mr.	...	...	Christmas fruit for Tilbury Hospital.
Cragg, Mrs.	...	...	Periodicals for Tilbury Hospital.
Creek Road Boys' School	...	...	Flowers on Armistice Day.
Crook, Mrs. Howard	...	...	Novels for Sanatorium.
Cullen, W. H.	...	...	Apples.
Curtis, A.	...	...	Flowers for Tilbury Hospital.
<i>Daily Mirror</i>	...	...	Copies of <i>Daily Mirror</i> Reflections.
Dashwood, H. G.	...	...	Tickets for Lena Ashwell's concerts.
Dewberry, Mrs.	...	...	New laid eggs and strawberries.
Dockland Settlement	...	...	Harvest gifts to Albert Dock Hospital.
Duckham, Miss A. M.	...	...	Socks for Sanatorium.
Duncan, Flockhart & Co.	...	...	Tooth paste, toilet preparations, etc.
Dunn, Mrs.	...	...	Magazines for Angas Home.
Dunn, Mrs. Spencer	...	...	Novels for Sanatorium.
Dynson, Miss F.	...	...	Periodicals and newspaper cuttings.
Edgar, Morton	...	...	Books.
Elders & Fyffes	...	...	Regular supply of bananas.
Elizabeth Street School, Boys and Girls	...	...	Harvest gifts to Albert Dock.
Elliott, Mrs.	...	...	Cakes and assistance for Whist Drives. Angas Home.
Elwes, Miss Joan	...	...	Entertainment to patients at Sanatorium.



Eno's Fruit Salts Co. (Canteen)	...	Magazines.
Etheredge, Mrs.	...	Magazines and cigarettes.
Ethington, Mrs.	...	Cigarettes, Tilbury Hospital.
Evans, Miss	...	Chair, rugs and socks for Sanatorium.
Express Dairy Co., Ltd.	...	Contribution to Angas Home Fête.
Far-Famed Cake Co., Ltd.	...	Fancy cakes, etc.
Faulkner, C. W. & Co.	...	Calendars and Christmas cards.
Faulkner, W. F. & Co.	...	Tobacco.
Field & Co.	...	Dates.
Fletcher, Mrs.	...	Flowers.
Fobbing Church	...	Harvest gifts to Tilbury.
Folkhard, Mrs.	...	Vegetable marrows for Sanatorium.
Fordati, Miss	...	Entertainment to patients, Sanatorium.
Gamble, Mrs. J. S.	...	Magazines for Sanatorium.
Garner, Mrs.	...	Gifts for Angas Home Fête.
General S. N. Co., Ltd.	...	Tickets for river trips to Ramsgate.
George, Mr.	...	Christmas tree and fruit to Tilbury Hospital.
Giles, Richard	...	Shaving soap, hair brushes, etc.
Gill, Rev. W. Hope	...	Flowers, Albert Dock Hospital.
Gillott, Mrs. Swingford	...	Books.
Glovers (Greenwich), Ltd.	...	Oranges.
Good, Miss	...	Apples.
Goodey, Mrs.	...	Money for luxuries.
Gordon, Dr. R. M.	...	Chocolates.
Gordon, J. B.	...	Broadwood piano for Tilbury.
Gordon, Mrs.	...	Evergreens.
Gosnell & Co.	...	Soaps, etc.
Gospo, Ltd.	...	Powder.
Graham, Miss R.	...	Buchan's "History of the War" and other books for Sanatorium.
Gray, James	...	Chocolates and cigars for Tilbury.
Grays Congregational Church	...	Harvest gifts to Tilbury Hospital.
Grays Parish Church	...	Harvest gifts to Tilbury Hospital.
Green & Silley Weir, R. & H.	...	Repairs to boilers and hot water system at Albert Dock.
Grover, Mrs.	...	Contribution to Tilbury Hospital.
Groves, Mr. H.	...	Contribution to Angas Home Fête.
Grundy, Miss	...	Mufflers.
Halstead Church, Sevenoaks...	...	Harvest gifts to Angas Home.
Hardee, The Misses	...	Babies' overalls for Angas Home Fête.
Harker, Stagg & Morgan, Ltd.	...	Toilet preparations, smelling salts, etc.
Harrison, Mrs.	...	Medical appliances for Sanatorium.
Hartley, Ltd.	...	Jam.
Hartley, W. P., Ltd.	...	Jams and jellies.
Harwood, Miss...	...	Magazines.
Haycraft & Son, Ltd.	...	Blotters, flower vases, etc.
Hayes, Mrs.	...	Books.
Head, Miss	...	Papers.
Hewitt, J. W.	...	Fruit to Tilbury Hospital.
His Majesty's Theatre	...	Tickets to Albert Dock Hospital.
Holdsworth, Mrs.	...	Magazines.
Hordon-on-the-Hill Parish Church	...	Harvest gifts, Tilbury Hospital.
Host, Miss Annie	...	Flowers.
Hughes, Capt. A. M.	...	Picture for Chapel at Albert Dock
Hunter, Walter	...	Flowers, Albert Dock Hospital.
Huntley & Palmers	...	Biscuits.
Idris & Co., Ltd.	...	Ginger wine.
Improved Wood Paving Co.	...	Supply of firewood for six weeks.
Invicta Road School (Infants')	...	Harvest gifts.
Jacob, W. & R., Ltd.	...	Biscuits.
Katagum Players	...	Entertainment to patients at Sanatorium and Dreadnought.
Kearley & Tonge	...	Contribution to Christmas entertainment.
Kingscote, Mrs.	...	Magazines and illustrated papers for Sanatorium.
Kingsway Theatre, per T. M. de Courcy	...	Tickets for theatre for Dreadnought and Albert Dock Hospitals.
Kitson, Mrs.	...	Magazines.



Knowles, Miss Christine	...	...	Large Christmas cake.
Kodak, Ltd.	...	...	Camera for Angas Home Fête.
Land, Mrs.	...	...	Air Balloons.
Langlands, Mrs. D. H.	...	...	Books to Albert Dock Hospital.
Latter, Mrs. A. C.	...	...	Bed jackets, bed socks, slippers, etc.
Leary, J.	...	...	Fruit to Albert Dock Hospital.
Le Hay, Miss N.	...	...	Magazines for Dreadnought and Sanatorium.
Lines Bros., Ltd.	...	...	Toys for Angas Home Fête.
Linklater, Mrs.	...	...	Books for Tilbury Hospital.
Liphook & District Poultry Show	...	...	Eggs to Sanatorium.
Liphook United Methodist Concert Party	...	...	Entertainment to patients at Sanatorium.
Liphook Wesleyan Chapel	...	...	Entertainment to patients at Sanatorium.
Liphook Wesleyan Chapel Concert Party	...	...	Entertainment to patients at Sanatorium.
Liss Operatic Society	...	...	Concert to patients at Sanatorium.
Little, A. (West Ham Park)	...	...	Flowers to Albert Dock Hospital.
Little Thurrock Church	...	...	Eggs, Tilbury Hospital.
Little Thurrock Mission Church	...	...	Harvest gifts to Tilbury Hospital.
Loders & Nucoline, Ltd.	...	...	Magazines, Albert Dock Hospital.
L.C.C., Parks Superintendent	...	...	Flowers.
L.C.C. Philharmonic Society	...	...	Tickets for concerts to Albert Dock Hospital.
Longmoor & Blackmoor, Vicar of	...	...	Harvest gifts to Sanatorium.
Lydamore, Mrs.	...	...	Chocolates, Tilbury Hospital.
Lynch, Mrs.	...	...	Periodicals.
Lyon, Mrs.	...	...	Making curtains, etc., for Nurses' Home at Tilbury.
Macfarlane, Lang & Co., Ltd.	...	...	Biscuits, etc.
Machonochie Bros., Ltd.	...	...	Books.
McInnes, Mrs. Whitton	...	...	Magazines.
Mackley, Mrs.	...	...	Flowers and books to Tilbury Hospital.
McKay, Mrs.	...	...	Flowers to Tilbury Hospital.
McNicholls, Miss	...	...	Flowers for Tilbury Hospital.
McNicholls, Mrs.	...	...	Flowers to Tilbury Hospital.
Marks & Spencer, Ltd.	...	...	Trays, etc.
Marshall, Mrs. E. S.	...	...	Books for patients in Sanatorium.
Massereene & Ferrard, Florence, Viscountess of	...	...	Fruit, cigarettes, etc., for Sanatorium.
Matthews, Mrs. and Mr.	...	...	Indian illustrated papers.
Maw, Sons & Sons	...	...	Manicure sets, nail files, etc.
May & Baker, Ltd.	...	...	Contribution to Angas Home Fête.
Mazawattee Tea Co.	...	...	Sweets and Chocolates.
Mead & Field, Ltd.	...	...	Crackers.
Meakers, Ltd.	...	...	Tie presses for Angas Home Fête.
Mence Smith, Ltd.	...	...	Contribution for Angas Home Fête.
Metropolitan Conv. Institution	...	...	Convalescent "Letter" for Walton.
Millhoff & Co.	...	...	Cigarettes.
Milton Proprietary, Ltd.	...	...	Money for luxuries.
Morgan, Mr.	...	...	Books.
Morgan, Mrs.	...	...	Songs and music for Sanatorium.
Morringham, Mrs.	...	...	Magazines.
Morton, C. & E., Ltd.	...	...	Case of confectionery.
Mowlem, John & Co.	...	...	Large quantity of wood.
Munday, The Misses	...	...	Cigarettes for Albert Dock Hospital.
Munn, Miss & Mr. Cutley	...	...	Cigarettes and ash trays for Albert Dock Hospital.
Munyards Stores	...	...	Cooked meat for Angas Home Fête.
Murray, R. S. & Co., Ltd.	...	...	Sweets for Angas Home Fête.
Murto, Mrs.	...	...	Fruit and cigarettes to Tilbury Hospital.
National Hospital for Diseases of the Heart	...	...	Out-Patient letter.
Norman, R. F.	...	...	Word picture book.
North Ockenden Church	...	...	Harvest gifts to Tilbury Hospital.
North Ockenden Parish Church	...	...	Harvest gifts to Tilbury Hospital.
North Woolwich Congregational Church	...	...	Harvest gifts to Albert Dock Hospital.
Ockenden Parish Church	...	...	Harvest gifts to Tilbury Hospital.
O'Donnell, Father	...	...	Fruit to Tilbury Hospital.
Ogilvie, Mrs.	...	...	Blankets for Sanatorium.
Old Woolwich Road School (Girls)	...	...	Harvest gifts.
O'Loughlin, Rev. Bryan	...	...	Tickets for Garden Fête.



Orsett Mission, per Capt. Attwell ...	Harvest gifts to Tilbury, also eggs.
Otterburn Mills, Ltd. ...	Scarves.
Overton, Col. ...	Books for Sanatorium.
Parke, Davis & Co. ...	Tooth paste, cold cream, etc.
Parozone Co., Ltd. ...	Contribution to Angas Home Fête.
Pascall, Ltd. ...	Chocolates.
Payne, George & Co., Ltd. ...	Chocolates.
Peacock, Mrs. ...	Gramophone records to Tilbury Hospital.
Pearce, Mr. ...	Magazines for Albert Dock Hospital.
Pears, A. & F., Ltd. ...	Soap.
Pennell, M. ...	Books and "Swan Bible."
P. & O. S. N. Co., per Capt. W. Sweny and Mr. F. A. Hook ...	Books for Tilbury Hospital, also cane chairs.
P. & O. S. N. Co., per Dr. Costello ...	Pyjama suits.
Petchey, A. ...	Sweeping chimneys at Tilbury Hospital.
Petrie, Mrs. ...	Lavender bags, pictures and magazines.
Phillips, Godfrey, Ltd. ...	Cigarettes.
Pipkin, Mr. and Mrs. Chas. and family ...	Case of oranges, case of apples and Christmas numbers of magazines.
Pitsea Church ...	Harvest gifts to Tilbury Hospital.
Piver, L. T. ...	Scent, powder, etc.
Plaistowe & Co., Ltd. ...	Custard powder.
Player, John & Sons ...	Tobacco, also ash trays.
Poland, H. G. ...	Butter for Sanatorium.
Poland, S. N. ...	Magazines.
P. L. A., Tobacco Dept. ...	Magazines for Albert Dock Hospital.
Porter, Miss ...	Socks for Angas Home.
Poupart, Ltd. ...	Preserves.
Powell, Miss ...	Books for Sanatorium.
Pratt-Barlow, Mrs. Frank ...	Magazines.
Priestlys & Co. ...	Blankets.
Prior, Mrs. ...	Fire irons for Nurses' sitting room at Angas Home.
Prynne, H. ...	Magazines.
Purfleet Church, per Rev. Jones ...	Harvest gifts for Tilbury Hospital.
Pym, A. ...	Books and periodicals.
Pym, Mrs. ...	Magazines.
Quebec Branch of the Navy League ...	Money for Christmas cheer.
Queen Mary's London Needlework Guild ...	Garments for Dreadnought and Albert Dock Hospitals.
Randall, Mrs. ...	Magazines for Albert Dock Hospital.
Rawlings, Mr. and Mrs. ...	Fruit and cigarettes for Tilbury Hospital.
Reed, Miss ...	Clothing.
Reeves, H. ...	Pipes.
Reddan, Miss E. ...	Magazines.
Religious Tract Society ...	Books.
Reynolds, Capt. and Mrs. ...	Cigarettes for patients at Albert Dock Hospital.
Rickman, Mrs. Stuart ...	Clothing.
Robertson, James & Sons ...	Marmalade.
Robinson, H. ...	Fruit.
Rogers, Mr. ...	Gramophone records, eggs, flowers, etc., to Tilbury Hospital.
Rogers, Mrs. ...	Books and Magazines.
Roland, Dr. ...	Pig for Angas Home Fête.
Roozen, Ant. & Son ...	Bulbs.
Rouse, Mrs. ...	Cigarettes and books for Tilbury Hospital.
Royal Hill School (Boys) ...	Flowers on Armistice Day.
R. N. College, Greenwich ...	Magazines.
St. Alphege Church, Greenwich ...	Eggs, fruit, etc., from Children's Service.
St. George's in the East ...	Harvest gifts.
St. George's Mission, Westcombe Park ...	Harvest gifts.
St. Luke's Church, Deptford ...	Large quantity of eggs.
St. Mark's Church, Greenwich ...	Eggs, fruit, etc., from Children's Service.
St. Michael's and All Angels', Southfields ...	Fruit and flowers from Children's Service, also Harvest gifts.
St. Michael's, Beckton ...	Harvest gifts to Albert Dock Hospital.
St. Michael's Church, Tilbury ...	Harvest gifts for Tilbury Hospital.
Sainsburys, Ltd. ...	Chocolates.
Sanders, Miss M. A. ...	Contribution to Artificial Light Fund, Sanatorium.



Sandy Lane Prim. Meth. Church	...	Harvest gifts to Tilbury Hospital.
Sanitas Co., Ltd.	...	Tooth paste, bath salts, etc.
Savoy Theatre, Strand...	...	Tickets.
Scouts, G. 9 Troup	...	Magazines.
Sena Sugar Co.	...	Ten bags sugar.
Shaftesbury Schools, Working Lads' Institute	...	Harvest gifts.
Shere & Gomshall Women's Institute	...	Flowers and woollen garments for Albert Dock Hospital.
Shields, Mrs.	...	Magazines and picture postcards.
Shipman, Mr.	...	Eggs, Tilbury Hospital.
Shirley, Mrs.	...	Newspapers.
Silvertown Baptist Church	...	Eggs and flowers to Albert Dock Hospital.
Silvertown Wesleyan Church	...	Flowers for Albert Dock Hospital.
Simpson, Mrs.	...	Potatoes to Sanatorium.
Singer & Co.	...	Sewing machine for Tilbury.
Slattery, Mr.	...	Operation gowns for Tilbury.
Sloan, L. G., Ltd.	...	Waterman's Ideal fountain pen for Angas Home Fête.
Smart, Arthur & Sons, Ltd.	...	Red Ensign and Red Cross Flag.
Smyth, Mrs.	...	Tea to patients in Ward 5, in memory of Lt. B. Smyth.
South Essex Waterworks Co.	...	Free supply of water to Tilbury Hospital.
South Metropolitan Gas Co.	...	Books.
South Ockenden Sunday School	...	Flowers and eggs for Tilbury.
South Street Baptist Church	...	Harvest gifts.
Sparagnapane, Ltd.	...	Christmas crackers.
Squire, Mrs.	...	Magazines for Tilbury Hospital.
Stanford-le-Hope Parish Church	...	Harvest gifts for Tilbury Hospital.
S.S. "Highland Glen," per Mr. Haynes	...	Cakes for Albert Dock Hospital.
S.S. "Highland Piper," per Capt. Collins	...	Fruit.
S.S. "Matatua," per A. Rice	...	Potatoes, tomatoes and butter to Albert Dock Hospital.
S.S. "Minnetonka," per Reading Room Steward	...	Magazines for Albert Dock Hospital.
S.S. "Minnewaska," per Mr. Peat	...	Apples for Albert Dock Hospital.
Stidolph, Mrs. E. Spencer	...	Tobacco for patients at Angas Home.
Stokes, Mrs. O. A.	...	Mufflers and mittens.
Strudwick, Mr. and Party	...	Entertainment to patients at Sanatorium.
Sundell, Mrs. C. E.	...	Illustrated magazines to Sanatorium.
Sunrise Preserving Co., Ltd.	...	Preserves.
Swire, G. W.	...	Venison.
Taylor, Miss M. E.	...	Socks.
Thomson, J. McLeod	...	Contribution to wireless at Albert Dock Hospital.
Thresher, Miss L. M.	...	Socks and bed socks.
Tilbury, Anon.	...	Contribution to Tilbury Hospital.
Tilbury Baptist Chapel	...	Harvest gifts to Tilbury Hospital.
Tilbury Coaling Co.	...	Regular supplies of coal to Tilbury Hospital.
Tilbury Dock Working Men's Club and Institute	...	Fruit to Tilbury Hospital.
Tilbury Girl Guides (Kent 2nd)	...	Contribution to Tilbury Hospital.
Tracey, The Hon. Lady	...	Clothing.
Tritsam, Major	...	Magazines for Sanatorium.
Tristram, Miss, and Liphook Choral Society	...	Entertainment to patients at Sanatorium.
Tuck, Raphael & Sons, Ltd.	...	Calendars, picture postcards and jig-saw puzzles.
Toller, Mrs. Wallis	...	Letter for Convalescent Home.
Tupper, Adml. Sir Reginald, K.C.B.	...	Fruit for Sanatorium.
Tupper, Adml. Sir R. and Concert Party	...	Entertainment to patients at Sanatorium.
Turner, R., Ltd.	...	Draught boards and draughts.
Twining & Co.	...	Tea.
United Newspapers of the Fleet (1918) Fund	...	Weekly supply of newspapers.
Union Castle Mail S.S. Co.	...	Books.
Vernon's Flour Mills	...	Bread.

Walkey, Mrs. W. R. ... ..	Lavender bags.
Warcup, Rev. Warren ... ..	Harvest gifts.
West Ham Masonic Hall ... ..	Magazines for Albert Dock Hospital.
West Tilbury (H. F.) ... ..	Fruit and flowers to Tilbury Hospital.
Whistler, Miss ... ..	Pictures for Nurses' new quarters.
Whitmore, Col. F. H. D. C. and Mrs.	Magazines, flowers, fruit, etc., to Tilbury Hospital.
Wilkinson, W. T. ... ..	Fruit for Albert Dock Hospital.
Wilkinson, Mrs. ... ..	Cakes for Albert Dock Hospital.
Williams, Mrs. ... ..	Periodicals.
Williams, Mr. and Mrs. Blair...	Books, fruit, etc., Tilbury Hospital.
Wills, W. D. & H. O. ....	Cigarettes.
Winders, Capt. ... ..	Butter for Albert Dock Hospital.
Withers, Mrs. ... ..	Flowers to Tilbury Hospital.
Woods, Ernest ... ..	Set of linen vestments for use in Chapel.
Woods, Mrs. Ernest ... ..	Fruit for Sanatorium.
Wooltorton, H. T. ... ..	Butter, dripping, oxtails, kidneys, etc.
Worringham, Mrs. ... ..	Magazines and periodicals.
Wrigley's, Ltd. ... ..	Chewing gum.
Wrigley, V. S. ... ..	Magazines and cigarettes.
Zion Baptist Chapel ... ..	Harvest gifts.



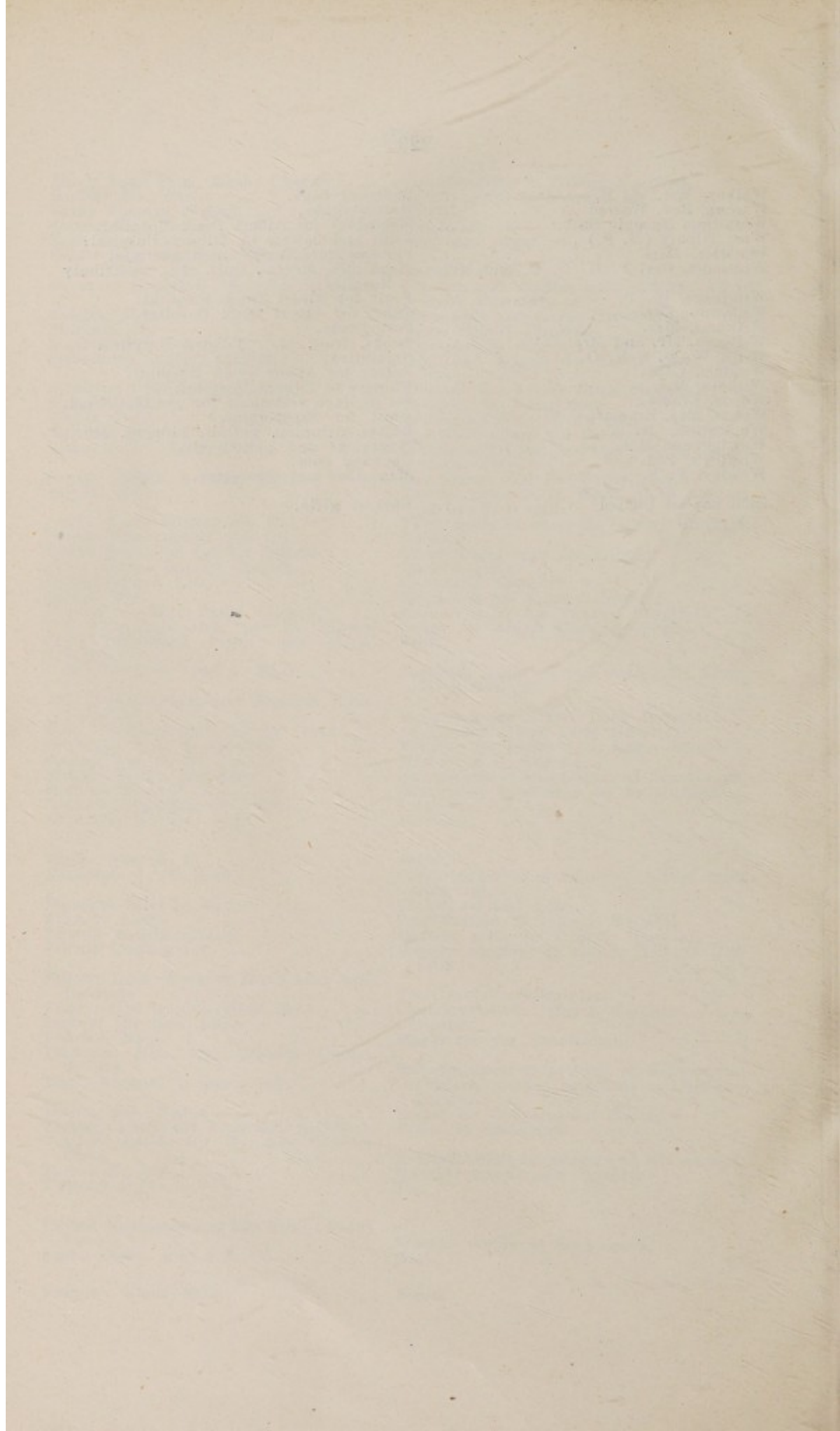

**A Bed may be Endowed**  
**and Named for £1,000.**

**“I feel confident that the British public will ever bear in mind what they owe, not only to men of the Service to which I belong, but also to the equally gallant men of the Merchant Fleet.”**

BEATTY,  
*Admiral of the Fleet.*



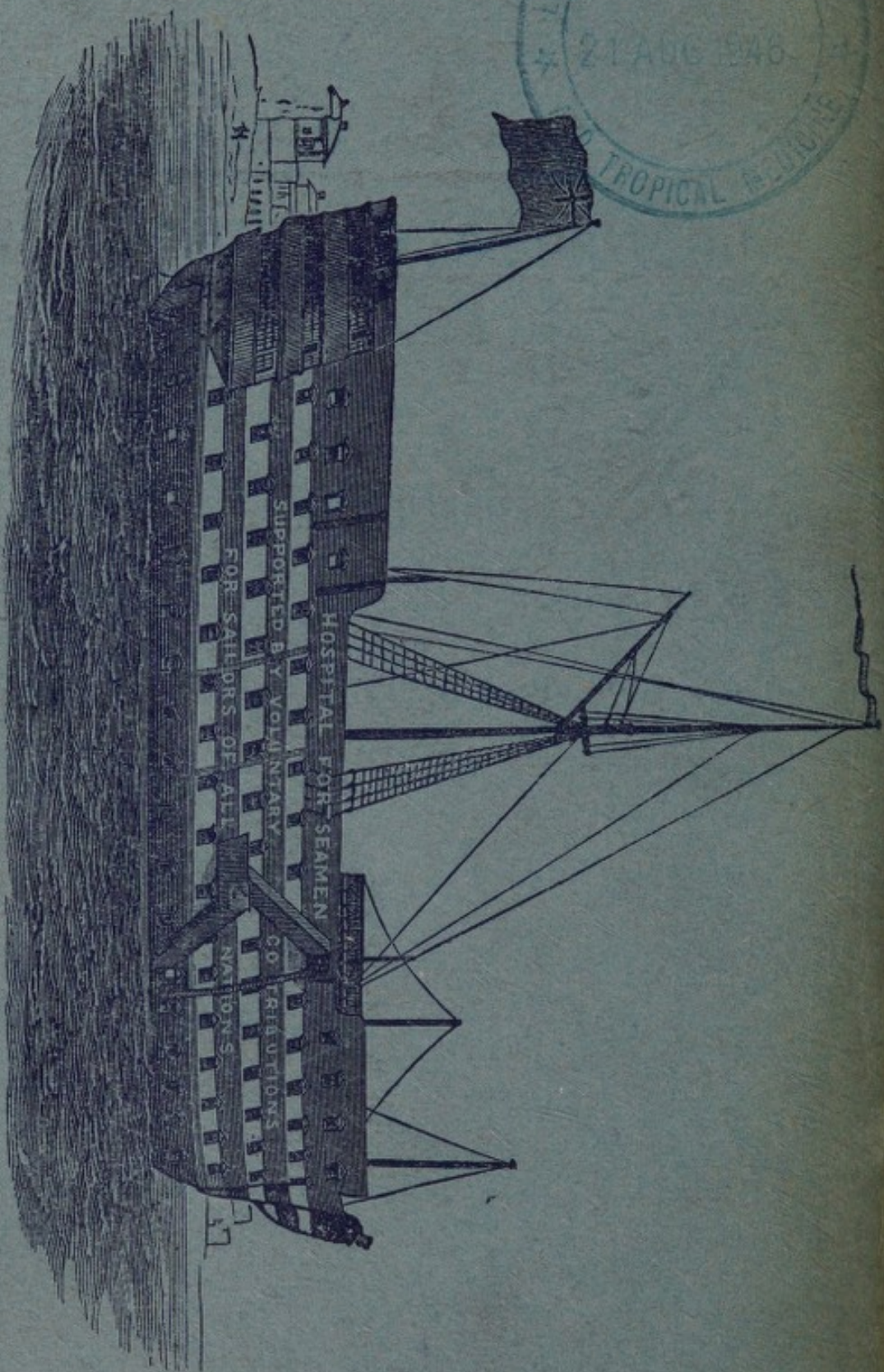

**HOSPITAL SHIP, "DREADNOUGHT,"**  
FORMERLY LYING OFF GREENWICH.