

**Annual report : 105th (1925) abridged / Seamen's Hospital Society  
"Dreadnought" for sick and injured sailors.**

**Contributors**

Seamen's Hospital Society "Dreadnought" for Sick and Injured Sailors.

**Publication/Creation**

[London] : [Seamen's Hospital?], 1925

**Persistent URL**

<https://wellcomecollection.org/works/qa7mrx2c>

**License and attribution**

This work has been identified as being free of known restrictions under copyright law, including all related and neighbouring rights and is being made available under the Creative Commons, Public Domain Mark.

You can copy, modify, distribute and perform the work, even for commercial purposes, without asking permission.



Wellcome Collection  
183 Euston Road  
London NW1 2BE UK  
T +44 (0)20 7611 8722  
E [library@wellcomecollection.org](mailto:library@wellcomecollection.org)  
<https://wellcomecollection.org>

P.5499

Sm. 800

ABRIDGED REPORT.



AS. 41

THE

**Seamen's Hospital Society,**

Incorporated by Act of Parliament, 3<sup>d</sup> Gul. IV., Cap. IX.

**"DREADNOUGHT,"**  
**GREENWICH.**

**ESTABLISHED 1821.**

**FOR SICK OR INJURED SAILORS,  
SUPPORTED BY VOLUNTARY CONTRIBUTIONS.**

**ONE HUNDRED AND FIFTH ANNUAL REPORT**

**From January 1st to December 31st, 1925.**

**London :**

**PRINTED BY E. G. BERRYMAN & SONS, LTD.,  
BLACKHEATH ROAD, GREENWICH, S.E.10**

**1926.**





22501731702





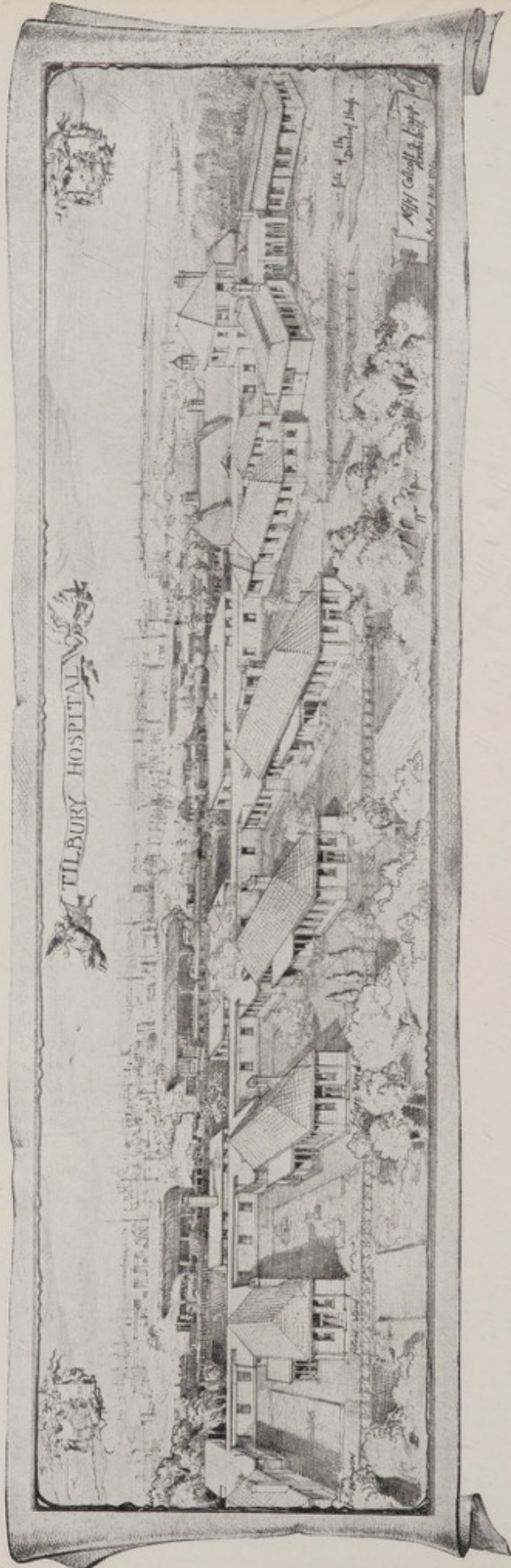

THE NEW TILBURY HOSPITAL, 1925.

ABRIDGED REPORT.

THE  
SEAMEN'S HOSPITAL SOCIETY,

Incorporated by Act of Parliament, 3<sup>d</sup> Gul. IV., Cap. IX.

**"DREADNOUGHT,"**  
GREENWICH.

ESTABLISHED 1821.

FOR SICK OR INJURED SAILORS,  
SUPPORTED BY VOLUNTARY CONTRIBUTIONS.

**ONE HUNDRED AND FIFTH ANNUAL REPORT**

From January 1st to December 31st, 1925.

---

London:

PRINTED BY E. G. BERRYMAN & SONS, LTD.,  
BLACKHEATH ROAD, GREENWICH, S.E.10.

1926.



WELCOME
LIBRARY
Ann Rep
WX28
.BE5
S43
1925

## ESTABLISHMENT OF THE SEAMEN'S HOSPITAL SOCIETY.

---

### I.—“Dreadnought” Seamen's Hospital, Greenwich, S.E.10.

250 Beds and Out-Patient Department. Open day and night.

*Tel. Address*—“DREADNOUGHT, GREENWICH.”  
*Telephone*—GREENWICH 0368, 0369, 0370.

### II.—Albert Dock Hospital, E.16.

*(Station—Connaught Road.)*

53 Beds and Out-Patient Department. Open day and night.

*Telephone*—ALBERT DOCK 1533.

### III.—Hospital for Tropical Diseases, Endsleigh Gardens, W.C.1.

58 Beds. *(Station—Euston Square.)*

*Tel. Address*—“PLASMODIUM, EUSROAD, LONDON.”  
*Telephone*—MUSEUM 3326, 3327, 3328.

### IV.—Tilbury Hospital, Tilbury Docks, Essex.

65 Beds and Out-Patient Department. Open day and night.

*(Station—Tilbury.)*

*Telephone*—TILBURY 520.

### V.—King George's Sanatorium for Sailors, Bramshott, Hants.

80 Beds. *(Station—Liphook.)*

*Telephone*—LIPHOOK 53.

### VI.—The Angas Convalescent Home, Cudham, Kent.

36 Beds. *(Station—Orpington.)*

*Telephone*—BIGGIN HILL 3.

### VII.—East & West India Docks Dis- pensary, East India Dock Rd., E.14

Open daily, Sundays excepted, from 9 to 9.30 a.m.

---

**NO ADMISSION TICKET IS REQUIRED.**

It is the desire of the Committee that the Public shall visit the various Establishments of the Society.



## CALENDAR FOR 1926-1927.

1926.	<b>MARCH.</b>	1926.	<b>SEPTEMBER.</b>
Wed. 10.	Committee Meeting.	Wed. 8.	Committee Meeting.
Tues. 16.	Annual Court.		
	<b>APRIL.</b>		<b>OCTOBER.</b>
Wed. 14.	Quarterly Court.	Wed. 13.	Quarterly Court.
	<b>MAY.</b>		<b>NOVEMBER.</b>
Wed. 12.	Committee Meeting.	Wed. 10.	Committee Meeting.
	<b>JUNE.</b>		<b>DECEMBER.</b>
Wed. 9.	Committee Meeting.	Wed. 8.	Committee Meeting.
	<b>JULY.</b>	1927.	<b>JANUARY.</b>
Wed. 14.	Quarterly Court.	Wed. 12.	Quarterly Court.
	<b>AUGUST.</b>		<b>FEBRUARY.</b>
Wed. 11.	Committee Meeting.	Wed. 9.	Committee Meeting.

The Ordinary Meetings of the Committee are held at the Chamber of Shipping, 26, St. Mary Axe, E.C., at 4 p.m.

The Quarterly Courts are held immediately after the meeting of the Committee. The Annual Court is held at some convenient place, which is fixed by the Committee and duly advertised.

# Seamen's Hospital Society.

(“Dreadnought.”)

## Form for Remittance of Subscription or Donation

Please pay to \_\_\_\_\_  
to the Hospital Funds. \_\_\_\_\_  
\_\_\_\_\_ Guineas for the Seamen's  
Hospital, Greenwich, S.E., and continue the

I enclose herewith cheque for £ \_\_\_\_\_ as a

Subscription (or) Donation.

Name \_\_\_\_\_  
Address \_\_\_\_\_

Date \_\_\_\_\_  
NOTE.—You will greatly facilitate the Collection of your Subscription if you will kindly fill in this Order on your Return, and send it to the Secretary, Seamen's Hospital Society, Greenwich, S.E.

Cheques to be crossed “Williams Deacon's Bank,” or “The Westminster Bank, Ltd.”

P.M.



671

Средств не перечислять "Английскому Банку", а "The Westminster Bank, Ltd."

Date

The Ordinary Meeting of the Committee of the Chamber of Shipping, 25, South Molton Street, London, W.1, will be held immediately after the meeting of the Committee. The Annual Court is held at some convenient date, which will be duly advertised by the Committee and

# CALENDAR FOR 1926-1927

1926. MARCH.  
 Wed. 10. Committee Meeting  
 Tues. 16. Annual Court

APRIL.  
 Wed. 14. Quarterly Court.

MAY.  
 Wed. 12. Committee Meeting.

JUNE.  
 Wed. 9. Committee Meeting.

JULY.  
 Wed. 13. Quarterly Court.

AUGUST.  
 Wed. 11. Committee Meeting.

Subscription (or) Donation

Адресе перечислять в кассу

Семменс' Hospital, Greenwich.

To the Secretary.

1926. SEPTEMBER.  
 Wed. 8. Committee Meeting.

OCTOBER.  
 Wed. 13. Quarterly Court.

to the Hospital Funds.

NOVEMBER.  
 Wed. 10. Quarterly Court.

FEBRUARY.  
 Wed. 9. Committee Meeting.

Form for Remittance of Subscription or Donation

("Dreghobuoghr")

## Семменс' Hospital Society.

**BANKERS' ORDER.**

192

To

Please pay to Messrs. Williams Deacon's Bank, Limited, 20, Birchin Lane,  
E.C., Guineas for the Seamen's

Hospital Society ("Dreadnought"), Greenwich, S.E., and continue the  
same annually until further orders.

Name

Address

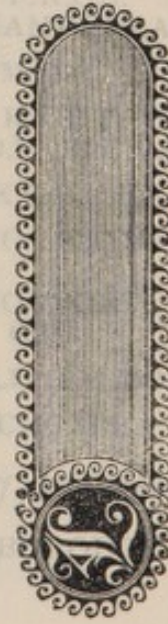

NOTE.—You will greatly facilitate the Collection of your Subscription if you will kindly fill in this Order on  
your Bankers, and send it to the Secretary, Seamen's Hospital Society, Greenwich, S.E.

This Order may be withdrawn at any time.

P.M.





This Order may be withdrawn at any time.

Your Bankers, and send it to the Secretary, Zemlen's Housing Society, Greenwich, S.E.

NOTE—You will gladly facilitate the Collection of your Subscription if you will kindly fill in this Order on



Address

Name

and amount which I enclose herewith.

**Housing Society** ("Dachgesellschaft"), Greenwiche, S.E., and continue the  
E.C. Cheques for the **Zemlen's**

Please pay to Messrs **Williams Deacon's Bank Limited**, 20, Bishopsgate Lane,

To

per

**WILLIAMS DEACONS BANKERS, ORDER**

## OFFICERS OF THE INSTITUTION For 1926-1927.

### Patron and Patroness.

- V.P., 1890. }  
P., 1910. } HIS MOST GRACIOUS MAJESTY THE KING.  
1910. } HER MOST GRACIOUS MAJESTY THE QUEEN.

### Vice-Patron.

1913. H.R.H. THE PRINCE OF WALES, K.G.

### President.

1921. CAPTAIN HIS ROYAL HIGHNESS THE  
DUKE OF YORK, K.G., K.T., G.C.V.O., R.N.

### Past President.

- P., 1906. }  
P.P., 1911. } HIS GRACE THE DUKE OF MARLBOROUGH,  
K.G.

### Vice-Presidents.

1896. THE RIGHT HON. VISCOUNT COWDRAY.  
1902. THE RIGHT HON. AND RIGHT REV. THE LORD BISHOP  
OF LONDON, K.C.V.O.  
1902. SIR JOHN CRAGGS, M.V.O.  
1907. THE MOST HON. THE MARQUIS OF SALISBURY, K.G.  
1907. THE LORD HUGH CECIL, M.P.  
1908. DANIEL DANIELSSON, Esq.  
1912. SIR WILLIAM BENNETT, K.C.V.O., F.R.C.S.  
1912. THE RIGHT HON. SIR AUSTEN CHAMBERLAIN, K.G.  
C., 1900. }  
V.P., 1913. } T. IRVINE ROWELL, Esq., C.M.G., M.D.  
C., 1902. }  
V.P., 1913. } ADMIRAL OF THE FLEET THE RIGHT HON. SIR  
EDWARD H. SEYMOUR, G.C.B., O.M., G.C.V.O., LL.D.  
C., 1904. }  
V.P., 1913. } ADMIRAL SIR ROBERT HARRIS, K.C.B., K.C.M.G.  
1914. CAPT. SIR H. ACTON BLAKE, K.C.M.G., K.C.V.O. (*Deputy  
Master of Trinity House*).  
1915. THE RIGHT HON. VISCOUNT DEVONPORT.  
1916. MAJOR-GENERAL F. L. LESSARD, C.B.  
C., 1909. }  
V.P., 1920. } GENERAL THE HON. SIR REGINALD TALBOT, K.C.B.  
1921. THE RIGHT HON. VISCOUNT INCHCAPE, G.C.M.G.,  
G.C.S.I., K.C.I.E.  
1923. SIR NORMAN HILL, BT. (*Chairman of the Governing Body  
of the Seamen's Pension Fund*).  
1924. THE RIGHT HON. LORD SOUTHBOROUGH, G.C.B.,  
G.C.M.G., G.C.V.O., K.C.S.I.

### Trustees.

- C., 1896. }  
T., 1907. } COMMANDER GEORGE HODGKINSON, R.N.  
V.P., 1914. }  
T., 1915. } CAPT. SIR H. ACTON BLAKE, K.C.M.G., K.C.V.O.  
C., 1914. }  
T., 1922. } J. CYRIL NAIRNE, Esq.

AND THE OFFICIAL TRUSTEES OF CHARITABLE FUNDS.



**Treasurer.**

1903. COLONEL SIR ROBERT WILLIAMS, Bt.  
20, Birchin Lane, London, E.C.3.

**Committee of Management.**

C., 1905. } Dep. Ch., 1915. } Ch., 1922. }	CAPTAIN SIR ARTHUR W. CLARKE, K.B.E. ( <i>Elder Brother of Trinity House</i> ), <i>Chairman</i> .
C., 1906. } Dep. Ch., 1923. }	
	CAPTAIN SIR ION HAMILTON BENN, Bt., C.B., D.S.O., R.N.V.R., <i>Deputy Chairman</i> .
1924. VICE-ADMIRAL THE HON. SIR ALGERNON BOYLE, K.C.B., C.M.G., M.V.O.	1909. E. LYDEKKER, Esq.
1914. C. J. BRIGHTMAN, Esq., O.B.E.	1923. VICE-ADMIRAL GEORGE R. MANSELL, C.B.E., M.V.O. ( <i>Elder Brother of Trinity House</i> ).
1920. SIR BENJAMIN CHAVE, K.B.E.	1914. J. CYRIL NAIRNE, Esq.
1911. ADMIRAL SIR FREDERIC W. FISHER, K.C.V.O.	1924. SIR FRANKE NOTLEY, K.B.E., R.D., R.N.R.
1925. R. T. GARRETT, Esq.	1898. SIR HERBERT READ, K.C.M.G., C.B. ( <i>Colonial Office</i> ).
1912. THE RIGHT HON. EARL GRAN- VILLE, G.C.V.O.	1926. ADMIRAL SIR EDMOND SLADE, K.C.I.E., K.C.V.O.
1896. COMMANDER GEORGE HODG- KINSON, R.N.	1909. SIR CHAS. H. R. STANSFIELD, C.B.
1923. ADMIRAL SIR GEORGE P. W. HOPE, K.C.B., K.C.M.G.	1914. REV. F. J. TACKLEY, M.A. ( <i>Vicar of Greenwich</i> ).
1924. CAPTAIN A. M. HUGHES.	1924. COL. F. H. D. C. WHITMORE, C.M.G., D.S.O.
1916. ADMIRAL OF THE FLEET SIR HENRY JACKSON, G.C.B., K.C.V.O., F.R.S., D.Sc.	1909. SIR JOHN WIMBLE, K.B.E.
1916. REAR - ADMIRAL E. P. E. JERVOISE, C.B.E.	
1912. C. F. LEACH, Esq.	

**Finance Sub-Committee.**

J. CYRIL NAIRNE, Esq., *Chairman*.

CAPTAIN SIR ION HAMILTON BENN, Bt., C.B., D.S.O., R.N.V.R., *ex-officio*.

CAPTAIN SIR ARTHUR W. CLARKE, K.B.E., *ex-officio*.

COMMANDER GEORGE HODGKINSON, R.N.

CAPTAIN A. M. HUGHES.

VICE-ADMIRAL G. R. MANSELL, C.B.E., M.V.O.

**Honorary Counsel.**

1877. JOHN LYDEKKER, Esq.  
Barrister-at-Law.

**Solicitor.**

1921. PERCEVAL R. A. BAKER, Esq.,  
3, Salter's Hall Court, E.C.

**Auditors.**

1909. MESSRS. PRICE, WATERHOUSE & Co.,  
*Chartered Accountants*,  
3, Frederick's Place, E.C.

**Bankers.**

1821. WILLIAMS DEACON'S BANK, LIMITED. 1908. WESTMINSTER BANK, LTD.  
20, Birchin Lane, London, E.C. Greenwich.

Subscriptions and Donations may be sent to either Bank.

**Secretary.**

1887. SIR JAMES MICHELLI, C.M.G.

**Assistant Secretary.**

1919. R. E. V. BAX, Esq., M.A., Oxon., Barrister-at-Law.

**Secretary to the Shipping Department.**

Accountant, 1913. }  
 Sec. Ship. Dept., 1924. } ALBERT A. PAYNE, Esq.

**Accountant.**

1923. L. F. LAND, Esq.

**Steward.**

1923. F. A. LYON, Esq., B.A., Oxon.

**Dreadnought Hospital, Greenwich.****Consulting Physicians.**

Physician, 1905. } SIR DYCE DUCKWORTH, Bt., M.D., LL.D.,  
 Consult. Physician, 1917. } F.R.C.P.  
 Physician, 1905. } SIR JOHN ROSE BRADFORD, K.C.M.G., C.B.,  
 Consult. Physician, 1919. } F.R.S., M.D., F.R.C.P.

**Consulting Surgeons.**

Surgeon, 1905. }  
 Consult. Surg., 1912. } SIR WILLIAM BENNETT, K.C.V.O., F.R.C.S.  
 Surgeon, 1896. }  
 Consult. Surg., 1919. } W. TURNER, Esq., M.S. (Lond.), F.R.C.S.  
 Assist. Surg., 1905. }  
 Surgeon, 1911. } E. ROCK CARLING, Esq., F.R.C.S.  
 Consult. Surg., 1919. }  
 Assist. Surg., 1907. }  
 Surgeon, 1912. } C. C. CHOYCE, Esq., C.M.G., C.B.E., F.R.C.S.  
 Consult. Surg., 1919. }  
 Surgeon, 1902. }  
 Consult. Surg., 1921. } LAWRIE H. MCGAVIN, Esq., C.B.E., F.R.C.S.

**Consulting Dermatologist.**

Asst. Der. 1912-1918. }  
 Consult. Der. 1924. } HENRY MACCORMAC, Esq., C.B.E., M.D., F.R.C.P.

**Consulting Ophthalmic Surgeon.**

Surgeon, 1899. }  
 Consult. Surg., 1919. } L. VERNON CARGILL, Esq., F.R.C.S.

**Consulting Surgeon for Diseases of Throat, Nose and Ear**

Surgeon, 1909. }  
 Consult. Surg., 1920. } RICHARD LAKE, Esq., F.R.C.S.

**Physicians.**

Assist. Phy., 1914. }  
 Phy., 1917. } C. E. SUNDELL, Esq., M.D., M.R.C.P.  
 1925. J. CONWAY DAVIES, Esq., M.B., M.R.C.P.



**Surgeons.**

Assist. Surg.,	1912.	} P. P. COLE, Esq., F.R.C.S.
Surgeon,	1919.	
Assist. Surg.,	1912.	} CECIL ROWNTREE, Esq., F.R.C.S.
Surgeon,	1919.	
Assist. Surg.,	1920.	} E. T. C. MILLIGAN, Esq., O.B.E., F.R.C.S.
Surgeon,	1921.	

**Ophthalmic Surgeon.**

Assist. Oph. Surg.,	1907.	} R. E. BICKERTON, Esq., D.S.O., M.B., B.Ch.
Oph. Surg.,	1919.	

**Surgeon with Charge of Out-Patients.**

1925. R. OGIER WARD, Esq., D.S.O., M.C., F.R.C.S.

**Neurologist.**

Assist. Phy.,	1910.	} GORDON M. HOLMES, Esq., C.M.G., M.D., F.R.C.P.
Neurologist,	1914.	

**Surgeon for Diseases of Throat, Nose and Ear.**

1923. F. COURTENAY-MASON, Esq., M.S., F.R.C.S.

**Physician-in-Charge of the Electrical Department.**

1920. MARTIN BERRY, Esq., M.D.

**Dental Surgeon.**

1913. J. BRAMLEY BALL, Esq., M.R.C.S., L.R.C.P., L.D.S.

**Director of Pathology.**

Physician,	1899.	} PROFESSOR R. TANNER HEWLETT, M.D., F.R.C.P., D.P.H.
Director of Pathology,	1908.	

**Assistant Director of Pathology.**

Pathologist,	1910.	} ARTHUR DAVIES, Esq., M.D., M.R.C.P.
Assist. Dir.,	1920.	

**Anæsthetists.**

1917.	R. DONNELLAN, Esq., L.R.C.P. & S.
1920.	E. S. ROWBOTHAM, Esq., M.R.C.S., L.R.C.P.
1925.	F. P. de CAUX, Esq., M.R.C.S., L.R.C.P.

**Medical Superintendent.**

Vacant.

**Two House Physicians.****Two House Surgeons.****Matron.**

1925. Miss E. J. WILLIAMS, A.R.R.C.

**Chaplain.**

1913. Duties performed by the Chaplains of the Missions to Seamen, Port of London.

## Albert Dock Hospital.

### Consulting Physician.

Assist. Phy.,	1906.	}	C. W. DANIELS, Esq., M.B., F.R.C.P.
Physician,	1912.		
Consult. Phy.,	1920.		

### Consulting Surgeons.

Surgeon,	1899.	}	SIR JAMES CANTLIE, K.B.E., F.R.C.S.
Consult. Surg.,	1921.		
Surgeon,	1914.	}	COL. J. J. PRATT, I.M.S., F.R.C.S.
Consult. Surg.,	1921.		

### Physicians.

Assist. Phy.,	1912.	}	G. C. LOW, Esq., M.D., F.R.C.P.
Physician,	1918.		
Assist. Phy.,	1918.	}	PHILIP MANSON-BAHR, Esq., D.S.O., M.D., F.R.C.P., D.T.M. & H.
Physician,	1921.		

### Surgeons.

1921. H. ERNEST GRIFFITHS, Esq., M.S., F.R.C.S.  
 1921. T. POMFRET KILNER, Esq., F.R.C.S.

### Dental Surgeon.

1915. T. H. VAUGHAN, Esq., L.D.S.

### Pathologist and Hon. Medical Superintendent.

Path.,	1920.	}	H. M. HANSHELL, Esq., D.S.C., M.R.C.S., L.R.C.P., D.T.M. & H.
Hon. Med. Supt.,	1924.		

### Anæsthetist.

1922. C. LANGTON HEWER, Esq., M.B., B.S.

### Two House Surgeons.

### Matron.

1924. Miss E. ALDERMAN, A.R.R.C.

### Chaplain.

1917. Duties performed by the Chaplains of the Missions to Seamen,  
 Port of London.

## East and West India Docks Dispensary.

### Medical Officer.

1900. W. H. F. OXLEY, Esq., M.R.C.S., L.R.C.P.



## Hospital for Tropical Diseases, Endsleigh Gardens.

### Consulting Physician.

1920. C. W. DANIELS, Esq., M.B., F.R.C.P.

### Consulting Surgeons.

Surgeon,	1919.	}	SIR JAMES CANTLIE, K.B.E., F.R.C.S.
Consult. Surg.,	1921.		
Surgeon,	1919.	}	COL. J. J. PRATT, I.M.S., F.R.C.S.
Consult. Surg.,	1924.		

### Consulting Ophthalmic Surgeon.

Surgeon	1919.	}	COL. R. H. ELLIOT, I.M.S., M.D., F.R.C.S.
Consult. Surg.	1925.		

### Physicians.

	1919.	}	G. C. LOW, Esq., M.D., F.R.C.P.
Assist. Phy.,	1919.		
Physician,	1921.		
		}	PHILIP MANSON-BAHR, Esq., D.S.O., M.D., F.R.C.P., D.T.M. & H.

### Extra Physician for Clinical Research.

1921. SIR LEONARD ROGERS, C.I.E., M.D., F.R.S.

### Hon. Physician as representing the Colonial Office.

1921. SIR WILLIAM PROUT, C.M.G., O.B.E., M.B., C.M.

### Physician in Charge of Electrical Department.

1921. MARTIN BERRY, Esq., M.D.

### Surgeons.

1924. SIR THOMAS CAREY EVANS, M.C., F.R.C.S.  
1924. T. POMFRET KILNER, Esq., F.R.C.S.

### Ophthalmic Surgeon.

### Physician for Skin Diseases.

1919. J. M. H. MACLEOD, Esq., F.R.C.P.

### Dental Surgeon.

1919. T. H. VAUGHAN, Esq., L.D.S.

### Anaesthetist.

1925. C. LANGTON HEWER, Esq., M.B., F.S.

### Medical Superintendent.

1925. W. E. COOKE, Esq., F.R.C.S.I., D.P.H.

### One House Surgeon.

### Hon. Chaplain.

1921. Rev. E. L. METCALFE, M.A.

### Matron.

Albert Dock,	1898.	}	Miss C. GRAHAM KNIGHT, M.B.E.
Endsleigh Gardens,	1919.		

## Tilbury Hospital.

### Consulting Surgeons.

1896. T. OPENSHAW, Esq., C.B., C.M.G., M.S., F.R.C.S.  
 1921. ALFRED J. COUZENS, Esq., F.R.C.S.

### Consulting Dental Surgeon.

1896. G. J. LUCAS, Esq., L.D.S., R.C.S.

### Medical and Surgical Staff.

1904. S. FLOYD, Esq., M.D.  
 1920. L. G. JACOB, Esq., M.B., B.Ch.  
 1923. W. ALLINGHAM, Esq., M.R.C.S., L.R.C.P.  
 1923. C. D. FAULKNER, Esq., M.R.C.S., L.R.C.P.  
 1926. F. F. WHEELER, Esq., M.R.C.S., L.R.C.P.

### Ophthalmic Surgeon.

1924. R. H. BALFOUR BARROW, Esq., M.B., Ch.B.

### Dental Surgeon.

1925. W. S. ROSE, Esq., L.D.S., R.C.S.

### Resident Medical Officer.

- Dreadnought, 1914. }  
 Tilbury, 1924. } J. J. S. ROWE, Esq., L.M.S.S.A., D.T.M., B.Sc.

### One House Surgeon.

### Chaplain.

1924. Rev. W. C. BOWN.

### Matron.

1924. Miss M. K. IRELAND.



**Angas Convalescent Home, Cudham.**

**Medical Officer.**

1925. W. J. SYMES, Esq., M.R.C.S., L.R.C.P.

**Matron.**

1918. Mrs. T. H. GILBERT.

**King George's Sanatorium for Sailors, Bramshott,  
Hampshire.**

**Physician.**

1922. C. E. SUNDELL, Esq., M.D., M.R.C.P.

**Surgeons.**

1921. GILBERT SMITH, Esq., M.D., F.R.C.S.

1922. SIR HENRY GAUVAIN, M.D., M.C.

**Dental Surgeon.**

1921. H. W. TAYLOR, Esq., L.D.S.R.C.S.

**Medical Superintendent.**

1922. J. E. WOOD, Esq., M.R.C.S., L.R.C.P.

**Chaplain.**

1923. Rev. H. A. BOWLES, M.A.

**Resident Secretary.**

1922. Paymaster-Captain HAROLD J. D. SPRIGGS, O.B.E., R.N.

**Matron.**

1925. Miss A. M. HOBLING.

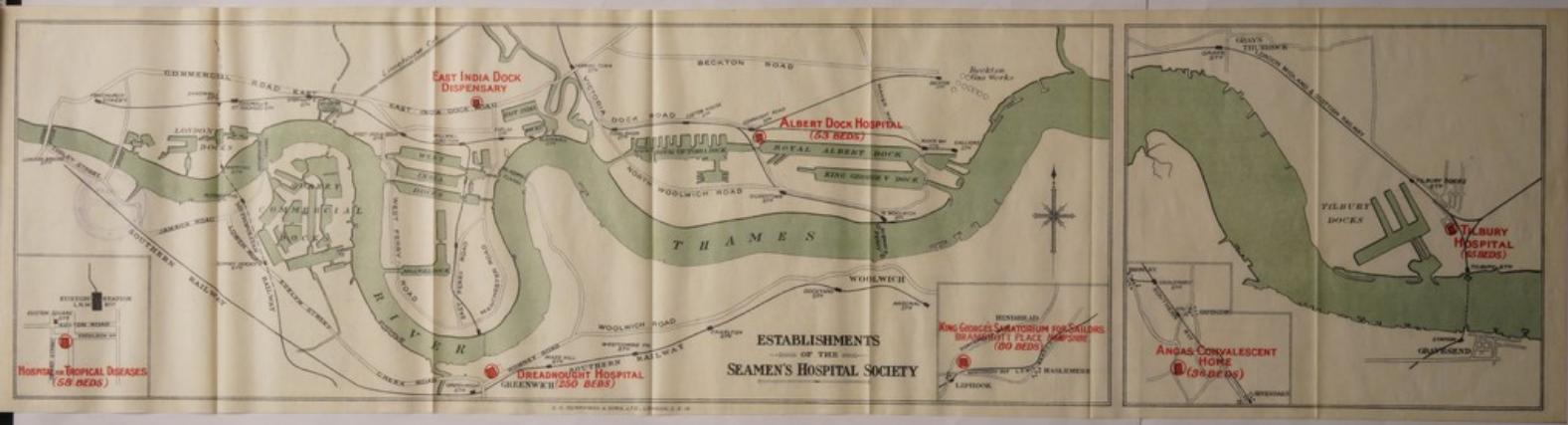



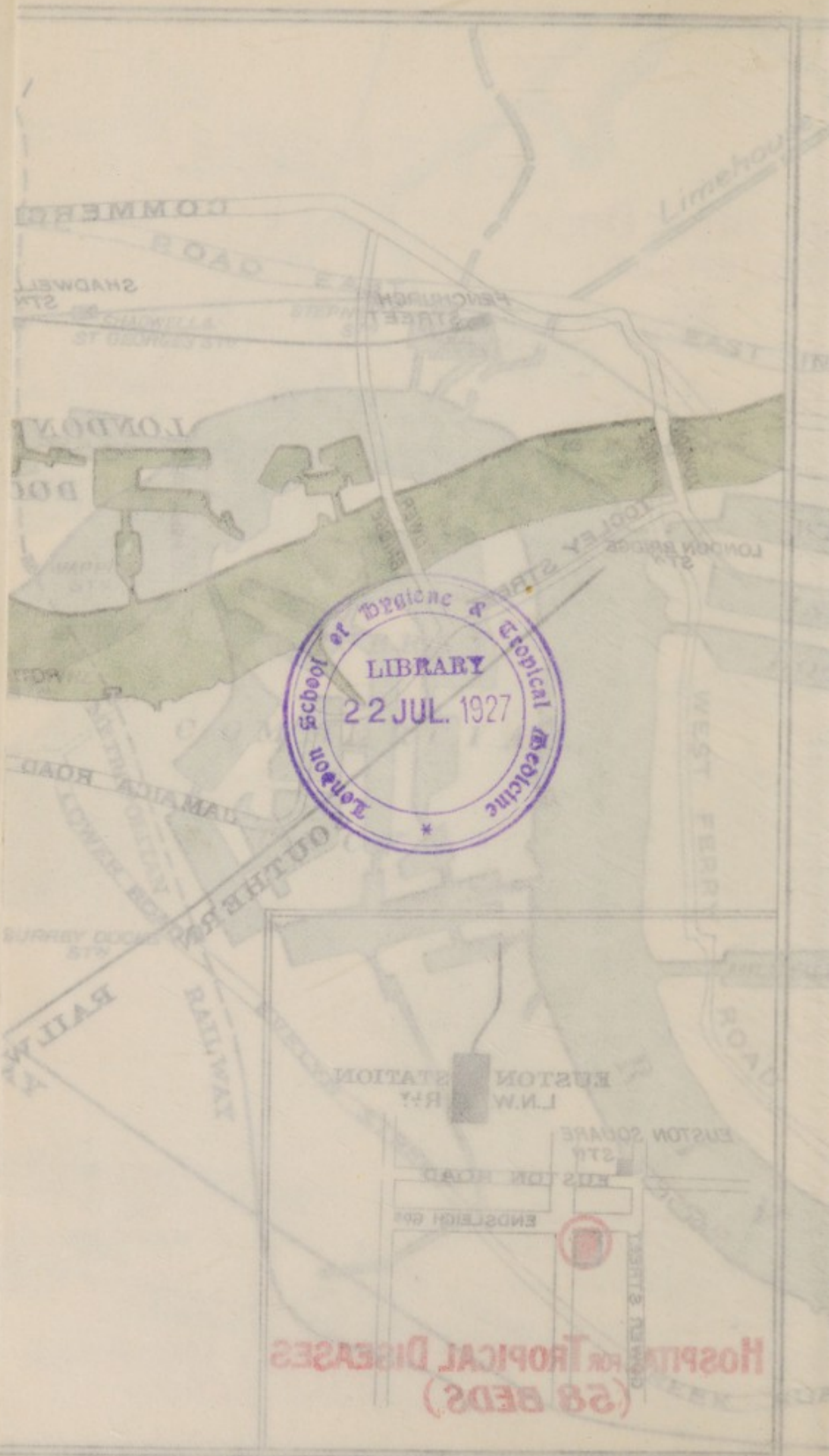

Library of Hygiene & Tropical Medicine  
Tenison School of Hygiene & Tropical Medicine  
LIBRARY  
22 JUL. 1927

HOSPITAL FOR TROPICAL DISEASES  
(28 BEDS)

## Seamen's Hospital Society.

---

# ANNUAL REPORT FOR THE YEAR 1925.

---

**T**HE year 1925 is marked by two events of first importance for the well-being of the Sailors in the care of the Seamen's Hospital Society.

The first is the completion of the Branch Hospital at Tilbury, the new Wards of which were declared open by Lady Inchcape and the Hon. Elsie Mackay, on the 24th of June. As was stated in the last Report the Society took over the small Cottage Hospital at Tilbury, which then contained 17 beds, with an average daily occupation of 7 patients. Now it has been enlarged to 65 beds, and during the last two months of the year there was an average daily occupation of 55.

This Hospital, which has been erected from designs by Mr. Stanley Hamp, of Messrs. Colcutt & Hamp, Architects, is built on a new principle, and is constructed of hollow triangular bricks throughout. The Wards contain 24 beds each in pavilions, approached from a central corridor. There has also been built a complete new Operating Theatre, Out-Patient Department, Kitchen, and Boiler House, in addition to a pavilion to accommodate 24 Nurses.

The whole of the new buildings are of one storey only, and their construction will facilitate administration and nursing.

The Hospital is equipped in the most modern method for dealing with the gravest cases of accident and disease.

The Lascar Ward, provided by Mr. P. G. Singhane, of Poona, has since its erection been continuously occupied



by Eastern patients from the great Liners entering Tilbury Docks.

The Medical Staff has been augmented, and there are now two Resident Medical Officers, so that the Hospital is never left without a Doctor.

The Nursing Staff has been brought up to the requirements of the Hospital. A former Sister at the Dreadnought Hospital has been appointed Matron, and the Hospital has been recognised by the General Nursing Council as a Training School for Nurses.

Here, at the threshold of the Port of London, patients who have become ill or who have met with accident upon the high seas, can obtain immediate attention on the arrival of the ship. The quayside is in close proximity to the Hospital and therefore patients can be landed and tended without delay.

By the opening of this Branch, another important development of the work of the Seamen's Hospital Society has been accomplished, and it is proving of the greatest advantage to the shipping community and others.

The other event of first importance is the commencement of work at Greenwich, rendered possible by the Fund raised by Lord Devonport, which will bring this, the parent Hospital, up to modern requirements.

The re-modelling of the Hospital, provision of new quarters for the Nurses, erection of a pathological unit, are all matters which are being taken in hand.

The first step has been to commence work on the foundations of a new Nurses' Home (to be called the "Devonport Nurses' Home"), on the land recently placed at the disposal of the Society by the Admiralty. Excavations have already been made and necessary preparations completed for the lay-

ing of the foundation-stone. One hundred and thirty rooms will be provided for the accommodation of Nurses and other women workers, together with sitting rooms, recreation rooms, class rooms, and all the necessary adjuncts of a modern Nurses' Home.

The pathological and bacteriological unit will provide for the growing needs of science and the well-being of the patients in the care of the Society.

Then will follow the much-needed re-modelling of the old buildings.

Plans have been prepared by Sir Edwin Cooper, the Architect, and, when finished, the Dreadnought will be one of the most complete Hospitals in the country.

The great advantage afforded by the Angas Convalescent Home at Cudham in restoring men to health after having undergone serious operation or having been grievously ill, is commented upon by the Medical Staff. Hitherto, it has not been found possible to give convalescent treatment to all those Sailors who have needed it, and therefore a new wing has been provided, which will afford accommodation for additional patients and a small unit of two beds for Nurses.

Mrs. Angas, the donor of the Home, declared open the new buildings on the 11th September, and contributed liberally towards the cost of the enlargement.

As regards the other establishments of the Society, it has been found necessary to provide further accommodation for Nurses, a new kitchen, and a lift at King George's Sanatorium for Sailors, at Bramshott. This work is now proceeding. The Society is also urged to make provision at that Branch for the treatment of tuberculous patients by ultra violet rays. Vice-Admiral the Hon. Sir Algernon Boyle, a member of the Board, to whom donations should be



sent, at 11, Cranley Gardens, S.W.7, is raising a fund to instal a complete light unit. Already three small lights are in use, but much more is asked for by the Medical Staff.

To provide adequately all that is needed in this direction will involve an expenditure of about £2,500, and additional annual output for maintenance.

The list of contributions which are made for the succour of those in the care of the Corporation, shows that the value of the work is recognised, not only by the great shipping interests and by those who realise what they owe to the Sailor, but also by Mariners themselves, who regard the old "Dreadnought" with feelings of deep gratitude and affection.

The total expenditure for general maintenance for the year is £77,337 13s. 6d., the highest figure yet expended on the work of the Society.

Tilbury has cost upwards of £35,000, and will involve an additional £8,000 per annum.

Bramshott, an additional expenditure of £4,500, and an annual increased output of £1,000; while Cudham has cost a capital sum of £4,000, and its annual expenditure will be increased by £500.

It is gratifying to be able to report that, except for the Ultra Violet Ray Process, referred to above, sufficient funds have been forthcoming to meet the expenditure of the Society, and that the year has closed without an adverse balance, but this has only been rendered possible by the generous assistance of the many friends of the Sailor who support the Society.

A. W. CLARKE,  
*Chairman.*

CHAMBER OF SHIPPING,  
ST. MARY AXE,  
IN THE CITY OF LONDON.

*Wednesday, 10th February, 1926.*

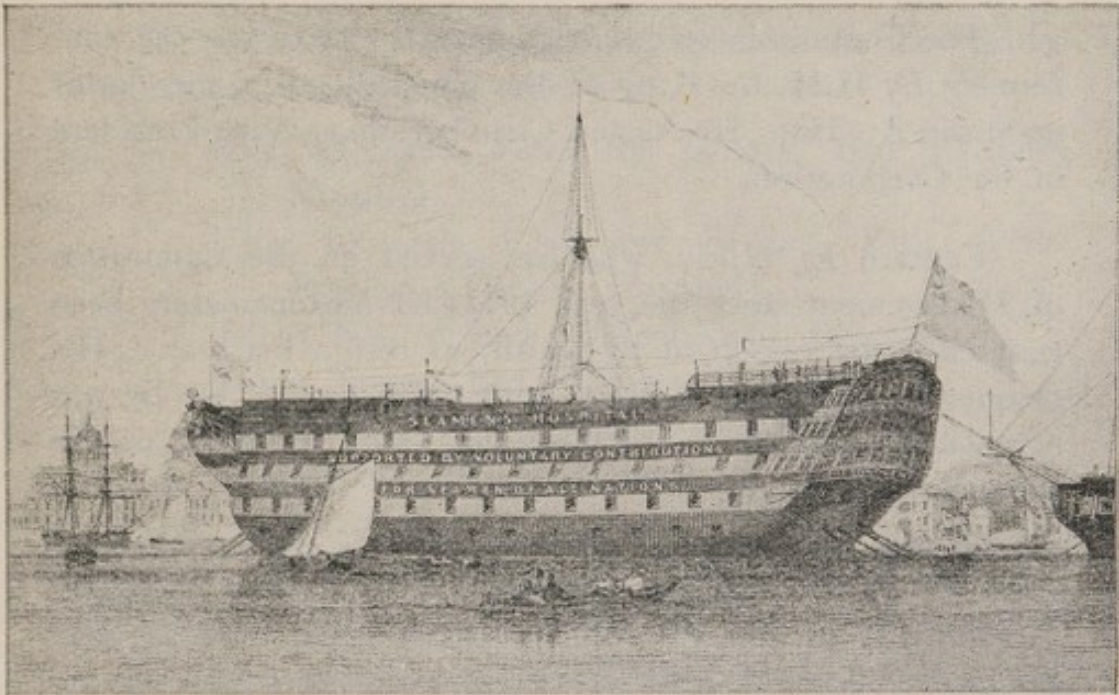

THE OLD DREADNOUGHT AS SHE LAY IN THE RIVER OFF GREENWICH UNTIL THE HOSPITAL WAS MOVED ASHORE IN 1870.

## EVENTS OF THE YEAR 1925.

The Annual Court of Governors of the Seamen's Hospital Society was held at the Hotel Cecil, on Tuesday, the 10th of March, 1925, under the presidency of Admiral Sir Roger Keyes. The Chairman was supported by Captain Sir Arthur Clarke, Captain Sir Ion Hamilton Benn, the Rt. Hon. Lord Southborough, Mr. P. P. Cole, F.R.C.S., the Senior Surgeon at the Dreadnought Hospital, and about 700 people were present.

The Society has to deplore the loss of two of its Officers during the year that has just closed. Viscount Milner, who was elected a Vice-President in 1921, in recognition of the conspicuous service he rendered to the London School of Tropical Medicine, died in June, and the same month deprived the Committee of the assistance of Mr. H. T. Moore, who had served as a member of the Board since the year 1913, and who had also given his services on the Finance Committee.



The Committee record with much gratification the conferment by H.M. the King of the Knighthood of the Garter upon the Rt. Hon. Sir Austen Chamberlain, a Vice-President of the Corporation.

Captain E. Wildy, who has served on the Committee of Management since the year 1911, has unfortunately been compelled, by reason of ill-health, to resign his seat. His resignation has been accepted with much regret, for he was a constant attendant at the meetings, and also served on the Finance Committee.

Mr. R. T. Garrett, of the Orient Steam Navigation Company, has joined the Board, and is taking an active part in the affairs of the Corporation.

Mr. A. G. T. Fisher, M.C., F.R.C.S., who was appointed Surgeon with charge of Out-Patients four years ago, has resigned, and has been succeeded by Mr. R. Ogier Ward, D.S.O., M.C., F.R.C.S.

After thirty years' service, Miss A. M. Hall, M.B.E., has resigned the post of Matron at the Dreadnought Hospital. The Board have recorded their appreciation of her service and the excellent work she has done for the Hospital in her care.

Miss Janet Williams, A.R.R.C., a former Sister at the Dreadnought, and the first Matron at King George's Sanatorium for Sailors, Bramshott, has been appointed Matron at the Dreadnought.

In the early part of the year the Society took part in the Hospitals Fête organised by the British Charities' Association, at the Royal Botanic Gardens. Mr. John Goss and the Cathedral Quartet sang "Sea Shanties" and the Society's stall of work made by patients at King George's Sanatorium for Sailors, was presided over by Lady Hamilton Benn, Lady Jackson and Lady Bourdillon.

The following Beds have been endowed in the various establishments during the year:—

- King George's Fund for Sailors' Bed (Tilbury Hospital).
- King George's Fund for Sailors' Bed, Wills' Bequest (Tilbury Hospital).
- James Nourse Bed (Dreadnought Hospital).
- James Nourse Bed (Tilbury Hospital).
- Ceylon Bed (Dreadnought Hospital).
- Schools' Bed (Angas Home).

A Bed has also been endowed during the year by the Seamen's Hospital Aid Committee, a cheque for £1,000 being handed over to Sir Arthur Clarke, by Mr. H. Baron, J.P., on the 30th December; this is the fifth Bed endowed by the Aid Committee.

Mr. Bernhard Baron has given £500 as an endowment to provide medals and prizes for the Nurses' Training School at the Dreadnought Hospital.

Mrs. Ridley Prentice, Senior, made a gift of £40 towards the cost of providing an apparatus for artificial sunlight treatment at the Dreadnought Hospital.

King Edward's Hospital Fund for London, King George's Fund for Sailors, the Metropolitan Hospital Sunday Fund, the Hospital Saturday Fund, and the Hospital Welfare Society, have again afforded material aid in the maintenance of the various establishments of the Charity.

The Stock Exchange Dramatic and Operatic Society have kindly allowed the Society to share in the proceeds of their performances of the "Belle of New York," at the Scala Theatre, and in the Stock Exchange Lucky Dip.

The "Daily News Wireless Fund" have provided wireless installations at the Dreadnought Hospital, and at the Hospital for Tropical Diseases. The installations were handed over to the Chairman, Sir Arthur Clarke, by Mr. B. F. Crosfield, Managing Director of the *Daily News*. The



entertainment which a patient derives from "listening in" is found materially to further his restoration to health.

Following the example set in 1924 by ladies living near the Tilbury Hospital, who started the Ladies' Linen League in connection with that Institution, there was founded on the 11th November, 1925, the Dreadnought Ladies' Remembrance League.

The object of these organisations is to raise funds for the purchase of material which may be worked by the ladies who have joined the League, to help to provide all manner of linen for the wards of the Hospitals. This help is very gratefully received by the Matrons, and effects a real saving in the annual cost of linen.

These kind ladies are constantly organising entertainments of all sorts to augment the funds of their League.

---

#### ALBERT DOCK HOSPITAL.

The work in this busy little Hospital, lying as it does in the centre of the Dock District, has been carried on at high pressure during the year, and the generous assistance afforded by those who reside and work in that neighbourhood, is proof of the benefit that the Institution renders.

The Annual Entertainments at the East Ham Palace were attended with their usual conspicuous success, and the unfailing efforts of Mr. R. W. Vagnolini and his band of loyal helpers have resulted in a sum of £620 being handed over for the benefit of the Albert Dock Hospital.

Thanks are also due to Mr. J. Leary, Captain Windus, Mr. Dyble, Mr. Macdonald, and Mr. Woolterton, and many others, who have rendered great assistance to this Hospital.

### ANGAS CONVALESCENT HOME, CUDHAM.

The New Wing of this Home was declared open by the founder, Mrs. Angas, on Friday, the 11th September. The premises were unlocked with a key presented by the Architect, Mr. A. Roberts, and were dedicated by the Rev. H. Percy Thompson, Hon. Canon of Rochester and Rural Dean of Beckenham, assisted by the Rev. Bryan O'Loughlin, Vicar of Cudham.

On Friday, 23rd October—the nearest possible day to Trafalgar Day—another interesting ceremony took place at the Home, when the tablet over a Bed endowed by Schoolboys and Girls throughout the Empire, was unveiled. The unveiling ceremony was performed by representatives of the boys and girls, and Canon H. Percy Thompson dedicated the Bed. Schoolboys and Girls are now contributing towards the endowment of a second Bed.

The Annual Fête at the Home took place on Saturday, the 4th of July. Mrs. Hughes opened the proceedings, and the occasion was attended with much success.

---

### KING GEORGE'S SANATORIUM FOR SAILORS, BRAMSHOTT.

Admiral the Hon. Sir Algernon Boyle is raising a Fund to provide ultra violet rays for the Sanatorium. This essential adjunct to treatment in a sanatorium is much needed. It may mean the restoration to health of some Sailor afflicted with the dire disease of consumption. As soon as funds are available a complete installation will be set up, but the necessary cost is over £2,500, and less than half that amount is yet to hand.

During the past year the Sanatorium has lost the services of its Resident Secretary, Paymaster Captain F. H. Gerty, C.M.G., R.N., who held office since the opening of the Institution. Captain Gerty has had to resign in consequence of ill-health, and the Committee have appointed as his successor Paymaster Captain Harold J. D. Spriggs, O.B.E., R.N.



The Annual Tennis Tournament and Fête was held at the Sanatorium, on Wednesday, the 8th of July.

#### TILBURY HOSPITAL.

The Annual Fête was held in Tilbury Gardens, on Wednesday, the 10th of June, when Viscount Jellicoe and Lady Jellicoe were good enough to attend and declare the proceedings open.

As mentioned in the Report, the opening of the new Wards on Midsummer Day was performed by Lady Inchcape and the Hon. Elsie Mackay. Although the weather was not propitious, there was a large attendance, including many members of the Board, residents in the district and others interested in the Hospital.

Lady Inchcape was pleased to allow one of the new Wards to bear her name. The new buildings were dedicated by the Bishop of Colchester.

The Staff has been augmented during the year by the appointment of Mr. W. S. Rose, L.D.S., R.C.S., as Dental Surgeon, and Mr. F. F. Wheeler, M.R.C.S., L.R.C.P., as Medical Officer in charge of the Children's Clinic.

Many generous gifts and assistance have been accorded to this branch: the Tilbury Coaling Company have continued their generosity to the Hospital by supplying the Institution with Coal throughout the greater part of the Winter.

The number of patients treated in the various establishments of the Corporation during the year 1925, is as follows:—

	IN-PATIENTS.	OUT-PATIENTS.
Dreadnought Hospital ...	2,997	10,524
Albert Dock Hospital ...	835	7,531
Hospital for Tropical Diseases	622	—
Tilbury Hospital ...	578	3,730
King George's Sanatorium...	119	—
Angas Convalescent Home ...	386	—
E. India Dock Dispensary ...	—	385
	5,537	22,170

Total—27,707.

Although subsequent to the year under review, the Committee record with sorrow the death of Dr. Hugh Ridley Prentice, Physician and Medical Superintendent at the Dreadnought Hospital, who, after a long illness, borne with much courage and fortitude, died on the 3rd February.

Dr. Prentice was educated at Weimar and at St. Bartholomew's Hospital, took his English Conjoint Diplomas in 1906, the M.R.C.P. in 1912, and graduated M.B., B.S. Lond. in 1913. After acting as Resident Medical Officer at the National Hospital for the Paralysed and Epileptic, Queen Square, where he worked directly under Sir Victor Horsley, he commenced a consulting practice in Welbeck Street, and in 1914 was appointed Assistant Physician to the Dreadnought Hospital, and Physician in 1920. During the war he held a commission in the Royal Navy, and was seconded for duty at the Seamen's Hospital, where he acted as Medical Superintendent. He was permanently appointed to that office in 1919, retaining at the same time his position on the Honorary Medical Staff.

He was a Neurologist of note, and but for the handicap of ill-health, would doubtless have achieved a leading position in that branch of medicine.

His loss to the Dreadnought is indeed a heavy one, and he is deeply mourned by all connected with the Hospital; and many outside the walls of the Institution have lost in him a genial friend, and one whose sympathy was ever flowing to those in need.

---



## Trust Funds of the Seamen's Hospital Society.

---

### THE WILLIAM HOLLINS FUND. 1865.

MR. WILLIAM HOLLINS, of Over Wallop, Southampton, left £500 3 per cent. Reduced Bank Annuities (now  $2\frac{1}{2}$  per cent. Consols), under the following proviso:—"That the sum should be invested in the Public Stocks or Funds of Great Britain and 'kept apart as a fund to be called *William Hollins Fund*,' the dividends to be applied in carrying on and supporting the charitable designs of the Society." Trustees, "The Official Trustees of Charitable Funds." Income, £12 10s.

### THE GEORGE STURGE FUND. 1884.

MR. GEORGE STURGE, of Woodthorpe, Sydenham Hill Road, Kent, executed a Deed of Trust providing for the payment to the Seamen's Hospital Society of £653 Railway Stock, representing £750, under the following conditions, viz.:

"In giving the sum of £750 for a Samaritan Fund for the above Hospital, Mr. STURGE gives it on the conditions that this Fund shall be *kept entirely separate* from the general funds of the Hospital, and that the income shall be paid to or applied for such In-patients as may be necessitous, and within three months from their discharge from the Hospital, and for the purpose of their having necessary nourishment or change of air.

"Mr. STURGE hopes that this Fund may be made known, and that others may be induced to subscribe to it." Trustees, "The Official Trustees of Charitable Funds." Income, £27 15s.

### THE JAMES DAVID DINSDALE FUND. 1891.

MR. DINSDALE, of Whitby, York, bequeathed £100 to the Seamen's Hospital Society, with the following conditions:—"Upon trust to invest the same in any of the Public Stocks or Funds of Great Britain, or upon Government or Real Securities in England or Wales . . . . and that the annual income of the last-mentioned sum of one hundred pounds . . . . shall for ever hereafter be applied towards the general purposes of the above Society." Trustees, "The Official Trustees of Charitable Funds." Income, £2 10s.

### THE JOHN H. LUSCOMBE MEMORIAL FUND. 1897.

This Fund of £100 was established in the year 1897, to benefit sick Seamen on leaving the Hospitals of the Seamen's Hospital Society, and to keep in remembrance the name of the late John H. Luscombe, Esq., the interest whereof to be for ever applied in the above-mentioned manner by the Committee of the Seamen's Hospital Society. Invested in the purchase of £89 1s 8d. £2 15s. per cent. (now  $2\frac{1}{2}$  per cent.) Consolidated Stock. Trustees, "The Official Trustees of Charitable Funds." Income, £2 4s. 4d.



## LEGACIES.

THE Committee observe with much regret that among the many large Bequests to Charities the Dreadnought and Sick Seamen seem often to be forgotten.

England's prosperity and greatness from all time comes through the sea, and the supporters of the Charity are earnestly asked to remember the Sailor.



# Forms of Devise and Bequest.



*The Society being dependent on Voluntary Support, persons desirous of making BEQUESTS are recommended to observe the following as legal forms:—*

## A.

### FORM OF GIFT BY WILL OF LANDS, &c.

I give and devise to the SEAMEN'S HOSPITAL SOCIETY all that, &c. [describing the lands, houses, rents, or other property], for the use of the said Society.

## B.

### FORM OF BEQUEST OF MONEY, &c.

I bequeath to the SEAMEN'S HOSPITAL SOCIETY the sum of £            for the use of the said Society, to be paid free from Legacy Duty; and I declare that the receipt of the Treasurer for the time being of the said Society shall be a sufficient discharge for the same.

N.B.—By a clause in its Act of Parliament (3<sup>d</sup> Gul. IV., cap. IX.) the Society is empowered to receive any Moneys, Messuages, Lands, Tenements, Rents, Annuities, &c., whatsoever, not exceeding the value of £12,000 per Annum, in addition to any sums of Money to any amount, and any Goods, Ships, &c., of whatever value, which may be given or bequeathed to it from time to time.

*If a Will has been already made, and it is afterwards desired to benefit the Hospital, it will be sufficient if the following form is filled up, detached, duly signed, and witnessed in like manner as the Will itself, and carefully attached to the existing Will.*



THIS IS A CODICIL to the last Will and Testament  
of me.....

dated.....

I bequeath to the Seamen's Hospital Society the sum of  
£                   :                   :                   for the use  
of the said Society, to be paid free of Legacy Duty,  
and I declare that the receipt of the Treasurer for  
the time being of the said Society shall be a sufficient  
discharge for the same.

IN WITNESS whereof I have hereunto set my hand  
this.....day of.....19.....

Signed by the Test.....  
as and for a Codicil to  
h.... last Will and Testa-  
ment dated.....  
in the presence of us both  
being present at the same  
time, who at h.... request  
and in h.... presence and  
in the presence of each  
other have hereunto set  
our names as witnesses.

Signature of Testator or Testatrix,  
.....

Signatures of Witnesses.

(1).....of.....

.....(Profession).....

(2).....of.....

.....(Profession).....



## Legacies.

DO NOT FORGET THE SAILOR.

Legacies and Donations to Endowment are the best form of benefaction, because their value endures in perpetuity.

---

The Seamen's Hospital Society is empowered by its Act of Parliament to take and to hold Real Estate.

Form of Bequest, *vide* page 24b.

List of Legacies received since the year 1823, *vide* page 43.

---

---

## Endowed Beds.

A sum of £1,000 is sufficient to Name and Endow a Bed in perpetuity.

A list of such Beds will be found on page 39, and the Committee desire to bring to the notice of all those who care for the Sailor this opportunity of coming to his aid in the hour of illness and pain, while perpetuating for all time the names of those who may be dear to the benefactor.

---

Qualification for a Governor—One Guinea Annually.  
Life Governor—Ten Guineas (Donation).

## THE AMERICAN VICTORIA JUBILEE FUND. 1897.

To commemorate the Diamond Jubilee of Her Majesty Queen Victoria the American citizens in London contributed by means of the American Victoria Jubilee Fund, a sum of £1,000 for the endowment of a bed, to be named the "Queen Victoria Bed," in the Society's Branch Hospital in the Royal Victoria and Albert Docks. Invested in the purchase of £894 17s., £2 15s. per cent. (now 2½ per cent.) Consolidated Stock. Trustees, "The Official Trustees of Charitable Funds." Income, £22 7s. 4d.

---

## THE ANNE DU BOIS MEMORIAL FUND. 1902.

This Fund of £45 was established in the year 1902 by Miss Esther Du Bois, deceased, in "Fond Memory of Anne Du Bois." Invested in the purchase of £48 7s. 5d. £2 15s. per cent. (now 2½ per cent.) Consolidated Stock. A further sum of £40 invested in purchase of £49 16s. 6d. Consolidated Stock was received in 1910. Trustees, "The Official Trustees of Charitable Funds." Income, £2 9s.

---

## THE "ARGONAUT" BED. 1906.

This Fund of £1,000 was established by Sir Henry Lunn, the Passengers and Officers of the Steam Yacht "Argonaut," 1902-1906, to endow in perpetuity a bed in the Branch Hospital of the Seamen's Hospital Society. Invested in the purchase of £1,152 14s. 9d. £2 10s. per cent. Consolidated Stock. Trustees, "The Official Trustees of Charitable Funds." Income, £28 16s. 4d.

---

## THE "BERTHA" FUND. 1907.

This Fund has been established by an anonymous donor towards the endowment of a cot in the Children's Ward of the Dreadnought Hospital, to be called "The Bertha Cot." £216 16s. Metropolitan Water Board 3 per cent. Stock. Trustees, "The Official Trustees of Charitable Funds." Income, £6 10s. 2d.

---

## THE WALTER ADAMS MEMORIAL. 1907.

"To commemorate his service of 35 years in the Seamen's Hospital, his fellow-workers have raised a fund to bear his name and to augment the benefits of the Samaritan Fund, which he managed with so deep and thoughtful an interest in the cause of sick and needy seamen." Invested in the purchase of £77 3s. 4d. 2½ per cent. Consolidated Stock. Trustees, "The Official Trustees of Charitable Funds." Income, £1 18s. 4d. A Memorial is also erected in the Dreadnought Hospital Chapel. He died on duty 6th of March, 1906.



## THE LADY HARRIETTE ANN McILWRAITH FUND. 1909.

This Fund was created by a gift of One Thousand Pounds from Lady McILWRAITH, of Weldoes, Harrow Weald, Middlesex, to endow in perpetuity a Medical Bed in the Dreadnought Hospital of the Seamen's Hospital Society, in memory of her husband, the Honourable Sir THOMAS McILWRAITH, K.C.M.G., LL.D., who was three times Premier of Queensland, and who died in 1900. £1,134 15s. New South Wales 3 per cent.

It is a condition of the Trust that a Scotchman shall always have priority of right to this bed.

Invested in the purchase of 3 per cent. New South Wales Stock. Trustees, "The Official Trustees of Charitable Funds." Income, £34 0s. 10d.

(See also "Harriette Ann McIlwraith" Bed, 1918.)

---

## THE "ANNIE ZUNZ" FUND. 1910.

This Fund was created by a gift of £3,000 from the Trustees of the "Zunz Bequest" for the endowment in perpetuity of a Ward on the Somerset Floor of the Dreadnought Hospital, in memory of Annie Zunz. Invested in the purchase of £3,625 7s. 7d. India Three per cent. Stock.

Trustees, "The Official Trustees of Charitable Funds." Income, £108 15s.

---

## THE "GEORGE BUSK" MEMORIAL FUND. 1911.

The Misses ELEANOR and FRANCES BUSK have created this Fund by a gift of One Thousand Pounds to perpetuate the memory of GEORGE BUSK, F.R.S., President of the Royal College of Surgeons in 1871, whose skill and unwearying devotion was ever at the service of the Seamen's Hospital Society from the year 1830 to 1886.

This Fund is created by his daughters for the endowment of a Bed on the Somerset Floor of the Dreadnought Hospital in fulfilment of a wish of their mother—ELLEN BUSK.

Invested in the purchase of £1,048 9s. 10d. 3½ per cent. India Stock. Trustees, "The Official Trustees of Charitable Funds." Income, £36 14s.

---

## THE "LAW" MEMORIAL FUND. 1911.

Dr. JOHN LAW, late Brigade Surgeon in the Indian Medical Service, has created this Fund by a gift of £1,000, to name and endow a bed in perpetuity in the Dreadnought Hospital of the Seamen's Hospital Society. The Bed will be known as the "John Law" Bed, and is primarily intended for the use of natives of India. Invested in the purchase of £1,041 13s. 4d. India 3½ per cent. Stock. Trustees, "The Official Trustees of Charitable Funds." Income, £36 9s.



## THE "FRASER" FUND. 1911.

Mrs. FRASER, widow of the late T. H. FRASER, R.N., bequeathed £5,000 to the Society, and her Executors expressed a wish that the name of Fraser should be connected in perpetuity with the work of the Society. In accordance with their wishes, a Ward of four beds has been named the "Fraser" Ward. It was resolved to invest the Bequest as a separate Trust Fund, while as regards the use of the capital the power to approve or veto shall lie with the Deputy Master of Trinity House, the Chairman of the Committee of Lloyd's, and the Chairman of the Committee of Lloyd's Register. Invested in the purchase of £1,715 S.E. Railway 5 per cent. Debenture Stock and £2,130 Great Eastern Railway 4 per cent. Guarantee Stock. Trustees, "The Trustees of the Seamen's Hospital Society." Income, £170 19s.

---

## THE DUNCAN MEDALS. 1912.

Dr. ANDREW DUNCAN (Colonel, I.M.S.), a member of the Honorary Medical Staff of the Albert Dock Hospital, by his Will, dated the 23rd March, 1912, bequeathed the following Legacy to the Society:—

£100 to provide a Medal to be awarded to the Nurse at the Albert Dock Hospital who comes out first in the annual examination in Tropical Medical Nursing.

£102 13s. invested in New Zealand 4 per cent. Stock, 1943-63. Income, £4 2s. 1d. Trustees, "The Trustees of the Seamen's Hospital Society."

---

## THE "STIDOLPH" TRUST. 1913.

This Trust was created by a gift of £1,000 from Mrs. STIDOLPH to endow in perpetuity a bed in the Dreadnought Hospital, Greenwich, in memory of her husband, the late EDWARD SPENCER STIDOLPH, a generous supporter of the Hospital, and a benefactor of all good works in Greenwich. Trustees, "The Official Trustees of Charitable Funds." Invested in £1,045 L.N.E. Rly. 4 per cent. 2nd Guaranteed Stock. Income, £41 16s.

---

## THE "CHAMBERLAIN" FUND. 1913.

This Fund was founded by the Rt. Hon. AUSTEN CHAMBERLAIN, M.P., who set apart from the monies received by him for the advancement of Tropical Medicine, a sum of £6,000 for the maintenance of beds in the Albert Dock Hospital for the treatment of Patients suffering from Tropical Disease. Trustees, "The Official Trustees of Charitable Funds." Invested in £2,099 South Australian 4 per cent. Stock, 1940-60. £2,000 East Surrey Water Co. 4 per cent. Consolidated Debenture Stock. £2,000 Madras and Southern Mahratta Railway 4 per cent. Debenture Stock. Income, £243 19s. 2d.

---

## THE "WILLIAM BEVAN" BED. 1915.

Named in the Dreadnought Hospital, Greenwich, in memory of the late William Bevan, Esq., who, subject to some life interests, bequeathed all his London County Council Stock in trust for the Seamen's Hospital, Greenwich.



### THE "S. A. OXTOBY" BED. 1915.

The late Miss S. A. OXTOBY left a considerable sum at the discretion of her Executors for distribution to Charitable Institutions. The surviving Trustee, Mr. H. J. Jeffery, decided to devote £1,000 to the endowment of a bed in the Dreadnought Hospital, to be known in perpetuity as the S. A. OXTOBY BED. This fund was created, and the gift has been invested in £1,021 0s. 11d. Victoria Government 4½ per cent. Inscribed Stock, 1940-60.

---

### THE "GERALD LEATHER" TRUST. 1915.

This Fund was created by his Mother, in memory of Lieut. GERALD LEATHER, R.N., who lost his life when H.M.S. "Pathfinder" was torpedoed. Her gift of £400 has been invested in 4½ per cent. War Stock, 1925-1945. Income, £18.

---

### THE "C. W. SIMSON" TRUST. 1916.

£100 Exchequer Bonds (1920), for the Hospitals of the Seamen's Society.  
£100 Exchequer Bonds (1920), for the London School of Tropical Medicine. These Bonds are lodged with the Charity Commissioners for the purposes named. Income, £12.

---

### THE "MAURICE FREDERICK ARNOLD" MEMORIAL FUND. 1917.

This Fund was created by his Father, in memory of the late MAURICE FREDERICK ARNOLD, who died at sea in May, 1916. A sum of £100 Consols has been lodged with the Charity Commissioners. Income, £2 10s.

---

### THE "HONG-KONG" FUND. 1917.

The Hong-Kong War Charities Committee created this Fund by a contribution of £2,000, as a tribute to the courage and disregard of danger shown by the sailor.

The above amount has been invested in 5 per cent. War Stock. Trustees, "The Official Trustees of Charitable Funds." Income, £100.

---

### THE "SILVERTOWN" BED. 1917.

By a gift of £500 the Manufacturers in Silvertown named this bed, in recognition of the services rendered at the Albert Dock Hospital on the occasion of the Explosion on 19th January, 1917.

Invested in 5 per cent. War Stock. Trustees, "The Official Trustees of Charitable Funds." Income, £25.

## THE "CALLENDER VOLUNTEER SQUAD" FUND. 1917.

Created by a gift of £50. Invested in 5 per cent. War Stock.

Trustees, "The Trustees of the Seamen's Hospital Society." Income, £2 7s. 6d.

---

## THE "BURMA" FUND. 1917.

The Secretary of State for India set aside from the Burma Fund the sum of £1000 to endow a Bed in the Hospital for Tropical Diseases.

Invested in 5 per cent. War Stock.

Trustees, "The Official Trustees of Charitable Funds." Income, £50.

---

## THE "JACOBS" FUND. 1917.

This Fund is created by the Associated Oil Carriers, Ltd., as a tribute to the memory of their Chairman, the late Mr. JOHN J. JACOBS. The gift of £1,000 has been invested in 5 per cent. War Stock, and a Bed endowed in the Dreadnought Hospital.

Trustees, "The Official Trustees of Charitable Funds." Income, £50.

---

## THE "BURY" FUND. 1918.

£518 0s. 5d. 5 per cent. War Stock 1929-47. Given by Mrs. BURY, of St. Leonard's House, Nazeing, Essex, for the Julian Henry Bed at the Albert Dock Hospital. Trustees, "The Official Trustees of Charitable Funds."

---

## THE "GORDON" BED. 1918.

Given by Mrs. LANGFORD for the Angas Home, in memory of her Father, ROBERT GORDON. £1,064 8s. 6d. War Stock, 1929-47. Trustees, "The Official Trustees of Charitable Funds."

---

## THE "HARRIETTE ANN McILWRAITH" BED. 1918.

Given by LADY HARRIETTE ANN McILWRAITH for the Angas Home. £1,056 15s. 2d. 5 per cent. War Stock, 1929-47. Trustees, "The Official Trustees of Charitable Funds."

(See also "Lady Harriette Ann McIlwraith" Fund, 1909.)

---

## THE "CHERRY BLOSSOM" BED. 1918.

At the Dreadnought Hospital. A gift of the Japanese Merchants in London. £1,056 15s. 2d. 5 per cent. War Stock, 1929-47. Trustees, "The Official Trustees of Charitable Funds."



## THE "NAVY LEAGUE OVERSEAS RELIEF FUND" BED. 1918.

At the Angas Home. £1,055 11s. 5 per cent. War Stock, 1929-47. Trustees, "The Official Trustees of Charitable Funds."

---

## THE "ELIZABETH TUPPER" TRUST. 1918.

This Trust was created by a bequest of £1,800 by the late Mrs. ELIZABETH TUPPER "as a remembrance of her late dear son, Lieutenant CHARLES GEORGE DE BEAUVOIR TUPPER, R.N. The above amount has been invested in 5 per cent. War Stock. Trustees, "The Official Trustees of Charitable Funds."

---

## THE "OLDHAM LEES" TRUST. 1918.

For the Angas Home. £105 13s. 6d. 5 per cent. War Stock, 1929-47. Trustees, "The Official Trustees of Charitable Funds."

---

## THE "BECKER" BED. 1918.

For the Angas Home. Endowment created by SIR WALTER BECKER, of Turin. £1,056 14s. 11d. 5 per cent. War Stock. Trustees, "The Official Trustees of Charitable Funds."

---

## THE "KING GEORGE'S FUND FOR SAILORS" BED (1). 1918.

For the Angas Home. £1,583 19s. 11d. 5 per cent. War Stock. Trustees, "The Official Trustees of Charitable Funds."

---

## BRITISH RED CROSS AND ORDER OF ST. JOHN OF JERUSALEM FUND. 1919.

By a gift of £100,000 the British Red Cross Society and the Order of St. John of Jerusalem enabled the Society to purchase the Endsleigh Palace Hotel for the purpose of a Hospital for Tropical Diseases, and of this sum £45,000 was set apart as an endowment thereof. £19,632 1s. 5d. 5 per cent. War Stock, 1929-47. £20,000 4 per cent. L.M. & S. Rly. Debenture Stock. £13,988 4s. 3½ per cent. Conversion Stock, 1961. Trustees, "The Official Trustees of Charitable Funds."

---

## THE "STANLEY MAUDE" WARD. 1919.

Endowed at the Hospital for Tropical Diseases, Endsleigh Gardens, N.W., by the Mesopotamia Comforts Fund, in memory of the late LIEUTENANT-GENERAL SIR FREDERICK STANLEY MAUDE, K.C.B., C.M.G., D.S.O., £12,745 13s. 3d. 4 per cent. Funding Loan, 1960-90. Trustees, "The Official Trustees of Charitable Funds."



## **THE "SILVER THIMBLE" WARD. 1919.**

Endowed at the Dreadnought Hospital, Greenwich, by the Silver Thimble Fund. £10,623 12s. 2d. 5 per cent. War Stock, 1929-47. Trustees, "The Official Trustees of Charitable Funds."

---

## **THE "ANGAS" BED. 1919.**

At the Angas Convalescent Home, Cudham. Endowed by Mrs. ANGAS, founder of the Home. £1,049 15s. 8d. 5 per cent. War Stock, 1929-47. Trustees, "The Official Trustees of Charitable Funds."

---

## **THE "BALTIC AND LLOYD'S AMBULANCE UNIT" COT. 1919.**

Endowed in the Angas Home, by the Committee of the Baltic and Lloyd's Ambulance Unit. £1,095 16s. 4d. 5 per cent. War Stock, 1929-47. Trustees, "The Official Trustees of Charitable Funds."

---

## **THE "BRITISH AMERICAN" WAR RELIEF FUND OF PHILADELPHIA" BED. 1919.**

Endowed at the Dreadnought Hospital, by the Committee of the above-mentioned Fund. £1,136 13s. 4d. 5 per cent. War Stock, 1929-47. Trustees, "The Official Trustees of Charitable Funds."

---

## **THE "GULLIVER" BED. 1919.**

Endowed in the Dreadnought Hospital, by proceeds of Matinee at the Palladium, arranged by COL. CHARLES GULLIVER. £1,097 7s. 1d. 5 per cent. War Stock, 1929-47, £135 5 per cent. National War Bonds, 1928 (National Sunday League Gift). Trustees, "The Official Trustees of Charitable Funds."

---

## **THE "HAMILTON CANADA" BED. 1919.**

Endowed in the Dreadnought Hospital, by the Hamilton Branch of the Navy League. £1,061 13s. 5 per cent. War Stock, 1929-47. Trustees, "The Official Trustees of Charitable Funds."

---

## **THE "LADIES' EMERGENCY COMMITTEE OF THE NAVY LEAGUE" BEDS. 1919.**

Two Beds have been endowed by the Ladies' Emergency Committee of the Navy League, one at the Dreadnought Hospital, and one at the Angas Convalescent Home. £2,113 10s. 4d. 5 per cent. War Stock, 1929-47. Trustees, "The Official Trustees of Charitable Funds."



## THE "NORMAN AUSTIN TAYLOR" BED. 1919.

Endowed in the Angas Home, by Mr. AUSTIN TAYLOR, in memory of his son, NORMAN AUSTIN TAYLOR, who fell in the war. £1,250 4 per cent. Funding Loan, 1960-90. Trustees, "The Official Trustees of Charitable Funds."

## THE "PERTSHIRE" BED. 1919.

Endowed in the Dreadnought Hospital, by the Canteen Committee, Fleet Coal Office, Scapa Flow. £1,051 1s. 11d. 5 per cent. War Stock, 1929-47. Trustees, "The Official Trustees of Charitable Funds."

## THE "GUTHRIE RANKIN" FUND. 1919.

A sum of £1,000 was bequeathed by the late Dr. GUTHRIE RANKIN, Consulting Physician of the Dreadnought Hospital, to augment the benefits of the Samaritan Fund. Invested in the purchase of £1,084 13s. 11d. 5 per cent. War Stock, 1929-47. Trustees, "The Official Trustees of Charitable Funds."

## THE "SEVENOAKS" BED. 1919.

Endowed in the Angas Convalescent Home, Cudham, by residents in Sevenoaks and the district. £1,095 16s. 4d. 5 per cent. War Stock, 1929-47. Trustees, "The Official Trustees of Charitable Funds."

## THE "T. W. SMYTH" BED. 1919.

Endowed in the Dreadnought Hospital, by Mr. and Mrs. T. W. SMYTH, in memory of their son, BASIL W. SMYTH, who fell in the war. £1,084 13s. 11d. 5 per cent. War Stock, 1929-47. Trustees, Official Trustees of Charitable Funds.

## THE "MINESWEEPERS" BED. 1920.

Endowed in the Dreadnought Hospital, by a gift of £1,000. Invested in 5 per cent National War Bonds, 1922. Registered. Trustees, The Official Trustees of Charitable Funds.

## "LLOYDS BANK" BED. 1920.

Named in the Dreadnought Hospital as a tribute to the fortitude and resource of British Seamen during the Great War, in consideration of annual subscription of fifty pounds from Lloyds Bank, Ltd.



THIS TABLET IS IN ONE OF  
THE NEW WARDS OPENED BY  
VISCOUNTESS INCHCAPE AT THE  
TILBURY HOSPITAL, 24TH JUNE,  
1925.





### **"LACEY" BED. 1920.**

A sum of £100 contributed by Miss M. LACEY, towards the endowment of a Bed in the Dreadnought Hospital, Greenwich. Invested in £113 11s. 5 per cent. War Stock, 1929-1947. Trustees, Official Trustees of Charitable Funds.

---

### **"THE BUENOS AIRES" BED (1). 1920.**

Endowed in the Dreadnought Hospital, by a contribution of £1,000 collected in Buenos Aires by Mr. and Mrs. MORRIS. £1,194 16s. 5d. 5 per cent. War Stock, 1929-1947. Trustees, Official Trustees of Charitable Funds.

---

### **"THE BUENOS AIRES" BED (2). 1920.**

Endowed in the Dreadnought Hospital, by a further contribution of £1,000, collected in Buenos Aires by Mr. and Mrs. MORRIS. £1,168 12s. 9d. 5 per cent. War Stock, 1929-1947. Trustees, Official Trustees of Charitable Funds.

---

### **"THE BUENOS AIRES" BED (3). 1920.**

Endowed in King George's Sanatorium for Sailors, Bramshott, Hants, by a contribution of £1,000 collected by Mr. and Mrs. MORRIS. £1,169 10s. 8d. 5 per cent. War Stock, 1929-1947. Trustees, Official Trustees of Charitable Funds.

---

### **"THE ALEC HAMMOND" BED. 1920.**

Endowed in the Dreadnought Hospital, by a gift of £1,000. £1,168 12s. 9d. 5 per cent. War Stock, 1929-1947. Trustees, The Official Trustees of Charitable Funds.

---

### **THE "REYNOLDS" BED. 1920.**

Endowed in the Albert Dock Hospital, by a gift of £1,000 from Captain G. N. REYNOLDS, M.C., and Mrs. REYNOLDS. £1,090 11s. 10d. 5 per cent. War Stock, 1929-1947. Trustees, The Official Trustees of Charitable Funds.

---

### **"MEMBERS OF LLOYD'S, MARINE INSURANCE COMPANIES AND SHIPOWNERS' TRUST" 1920.**

A Bed endowed in the Dreadnought Hospital, by a contribution of One Thousand Pounds, on the occasion of the Sea Services' Commemoration, 4th August, 1919. £1,212 Corporation of London 5 per cent. Stock, 1945-1965. Trustees, The Official Trustees of Charitable Funds.



### THE "ANGAS" WARD. 1920.

Endowed in King George's Sanatorium for Sailors, Bramshott, Hants, by Mrs. ANGAS. £1,169 10s. 8d. 5 per cent. War Stock, 1929-1947. Trustees, Official Trustees of Charitable Funds.

### "SEAMEN'S HOSPITAL AID COMMITTEE" BED (1). 1921.

Endowed by Seamen's Hospital Aid Committee in Dreadnought Hospital, Greenwich. Invested in £1,085 15s. 11d. 5 per cent. War Stock, 1929-1947. Trustees, Official Trustees of Charitable Funds.

### "INCHCAPE" FUND. 1921.

For endowment of King George's Sanatorium for Sailors, £70,000. Invested in £10,100 6 per cent. Ceylon Inscribed Stock, £11,113 8s. 5 per cent. War Loan 1929-47 Stock, £10,350 6 per cent. Union of South Africa Stock, 1930-40, £10,500 5½ per cent. Glasgow Corporation, 1935-50, £14,250 4 per cent. London Midland & Scottish Rly. Debenture Stock, £14,400 4 per cent. Southern Rly. Debenture Stock, £11,363 1s. 5d., London County 5 per cent. Stock, £461 4s. 8d. New Zealand 4½ per cent. Inscribed Stock, 1944. Trustees, Official Trustees of Charitable Funds.

### "DUKE OF CONNAUGHT" WARD. 1921.

Endowed in King George's Sanatorium for Sailors, Bramshott, Hants, by a contribution of £1,000 from King George's Fund for Sailors. Invested in £997 8s. New Zealand 6 per cent. Inscribed Stock 1936-51. Trustees, Official Trustees of Charitable Funds.

### "DUKE OF YORK" WARD. 1921.

Endowed in King George's Sanatorium for Sailors, Bramshott, Hants, by a contribution of £1,000 from King George's Fund for Sailors. Invested in £1,062 5s. 9d. Sheffield Corporation 5½ per cent. Redeemable Debenture Stock 1941-51. Trustees, Official Trustees of Charitable Funds.

### THE "SHANGHAI" BED. 1921.

Endowed in King George's Sanatorium for Sailors, Bramshott, Hants, by a contribution of £1,104 7s. 8d. received from the Kung Yik Cotton Spinning and Weaving Co., Ltd., and the Yangtze Cotton Mill, Ltd., per the Admiralty. Invested in £2,103 0s. 10d. India 3 per cent. Stock. Trustees, Official Trustees of Charitable Funds.

### "FOX BATLEY" FUND. 1921.

Being a sum of £200 bequeathed to the Society by the late Mr. W. Fox BATLEY. Invested in £202 4s. 8d. Ceylon 6 per cent. Stock 1936-51. Trustees, Official Trustees of Charitable Funds.



## THE "SHEERNESS" BED. 1921.

Endowed in the Dreadnought Hospital, by a contribution of £1,000 from Miss E. GOOD. Invested in £1,133 0s. 2d. 5 per cent. War Stock 1929-47. Trustees, Official Trustees of Charitable Funds.

---

## THE "ROWDEN" FUND. 1921.

Being a gift of £500 Ordinary Stock of the Taff Vale Railway Co., from Major HARRY WETHERELL ROWDEN. Trustees, Official Trustees of Charitable Funds.

---

## THE "MCEACHARN" BED. 1922.

Endowed in the Dreadnought Hospital by a contribution of £1,000 from LADY MCEACHARN, in memory of her husband, MALCOLM DONALD MCEACHARN. Invested in £997 8s. 11d. 5 per cent. War Loan Stock, 1929-47. Trustees, Official Trustees of Charitable Funds.

---

## THE "ORFORD-WALKER" BED. 1922.

Endowed in the Dreadnought Hospital by a bequest of £1,000 from Mrs. C. T. ORFORD, in memory of her husband and three brothers. Invested in £996 15s. 5d. 5 per cent. War Loan Stock, 1929-47. Trustees, Official Trustees of Charitable Funds.

---

## THE "SWEDISH" BED. 1922.

Endowed in the Dreadnought Hospital by a gift of £1,000 from Stevedore J. J. HOVEY, as a tribute to Swedish Seamen. Invested in £1,004 6s. 9d. 5 per cent. War Loan Stock, 1929-47. Trustees, Official Trustees of Charitable Funds.

---

## THE "LAMBERT" BED. 1922.

Endowed in the Dreadnought Hospital by a sum of £1,000 bequeathed by Professor CARLTON JOHN LAMBERT, M.A., F.R.A.S., as a memorial to Seamen. Invested in £1,004 6s. 9d. 5 per cent. War Loan Stock, 1929-47. Trustees, Official Trustees of Charitable Funds.

---

## THE "ANNIE BARNES" BEDS. 1922.

A bed endowed in each of the following Institutions—the Dreadnought Hospital, King George's Sanatorium, and the Angas Convalescent Home—by a bequest of £3,000 from Miss ANNIE BARNES, to benefit Sailors, received per SIR WALTER TROWER, Executor. Invested in £3,013 0s. 3d. 5 per cent. War Loan Stock, 1929-47. Trustees, Official Trustees of Charitable Funds.



### THE "ANGAS" BED. 1922.

Endowed in the Dreadnought Hospital by a gift of £1,000 from Mrs. ANGAS. Invested in £1,004 6s. 9d. 5 per cent. War Loan Stock, 1929-47. Trustees, Official Trustees of Charitable Funds.

### THE "CEYLON" BED FUND. 1922-1925.

A sum of £1,000 collected in Ceylon towards the endowment of a bed. Invested in £996 14s. 10d. 5 per cent. War Loan Stock, 1929-47. Trustees, Official Trustees of Charitable Funds.

### "SHANGHAI SILVER THIMBLE FUND" BED. 1922.

A sum of £714 1s. 8d. contributed by the SHANGHAI SILVER THIMBLE FUND towards the endowment of a bed in the Dreadnought Hospital. Invested in £713 13s. 5 per cent. War Loan Stock, 1929-47. Trustees, Official Trustees of Charitable Funds.

### THE "SCHOOLS" BED FUND. 1922-1925.

A sum of £1,000 contributed by various Schools towards the endowment of a bed in the Angas Convalescent Home. Invested in £821 13s. 3d. 5 per cent. War Stock, 1929-47, and £256 8s. 6d. 3½ per cent. Conversion Stock, 1929-47. Trustees, Official Trustees of Charitable Funds.

### SEAMEN'S HOSPITAL AID COMMITTEE BED (2). 1923.

Endowed by Seamen's Hospital Aid Committee in Dreadnought Hospital. The gift of Freemasons, £1,000. Invested in £994 3s. 7d. 5 per cent. War Stock, 1929-47. Trustees, Official Trustees of Charitable Funds.

### SEAMEN'S HOSPITAL AID COMMITTEE BED (3). 1923.

Endowed by Seamen's Hospital Aid Committee in Dreadnought Hospital. Invested in £905 15s. 9d. New South Wales 5 per cent. Stock, 1932-42, £127 15s. 9d. 3½ per cent. Conversion Stock, 1940-44. Trustees, Official Trustees of Charitable Funds.

### THE "DOUGLAS VERNON COW" BED. 1923.

Endowed in the Dreadnought Hospital by a gift of £1,000 from Mr. DOUGLAS COW. Invested in £1,167 London Midland & Scottish Rly. 4 per cent. Preference Stock, 1923. Trustees, Official Trustees of Charitable Funds.

### THE MOORSOM TRUST BED (1). 1923. THE MOORSOM TRUST BED (2). 1923.

Endowed in the Dreadnought Hospital, Greenwich, in memory of Sir ROBERT MOORSOM, H.M.S. "Revenge," Trafalgar. Captain WILLIAM MOORSOM, H.M.S. "Diadem," Crimea. £1,800 received from King George's Fund for Sailors for the above endowments. Invested in £2,356 10s. 8d. 3½ per cent. Conversion Stock, 1961. Trustees, Official Trustees of Charitable Funds.



### **THE MOORSOM TRUST BED (3). 1924.**

Endowed in the Tilbury Hospital, in memory of SIR ROBERT MOORSOM, H.M.S. "Revenge," Trafalgar. CAPTAIN WILLIAM MOORSOM, H.M.S. "Diadem," Crimea. £1,350 received from King George's Fund for Sailors for this Endowment. Invested in £1,718 5s. 1d. 3½ per cent. Conversion Stock. Trustees, Official Trustees of Charitable Funds.

### **SEAMEN'S HOSPITAL AID COMMITTEE BED (4). 1924.**

Endowed by Seamen's Hospital Aid Committee in Dreadnought Hospital. Invested in £1,284 7s. 9d. Conversion 3½ per cent. Stock. Trustees, Official Trustees of Charitable Funds.

### **SEAMEN'S HOSPITAL AID COMMITTEE BED (5). 1925.**

Endowed by Seamen's Hospital Aid Committee in Dreadnought Hospital. Invested in £1,018 0s. 8d. Commonwealth of Australia 4¾ per cent. Registered Stock, 1940-60. Trustees, Official Trustees of Charitable Funds.

### **SIR ELLIS KADOORIE TRUST. 1924.**

Endowed in the Dreadnought Hospital. £221 14s. 4d. invested in £250 4 per cent. Funding Loan. This endowment was allocated to the Seamen's Hospital Society by the Official Trustees of Charitable Funds.

### **JULIA THOMAS FUND. 1924.**

£900 received on account of Samaritan Fund, Seamen's Hospital Society. Invested in £1164 18s. 3½ per cent. Conversion Stock. Trustees, Official Trustees of Charitable Funds.

### **MCCARTHY MAIN TRUST. 1924.**

Endowment of one bed in the Dreadnought Hospital, and one bed in the Tilbury Hospital, in memory of LT.-COMDR. JAMES MCCARTHY MAIN. Invested in £2,049 15s. 3d. Commonwealth of Australia 4¾ per cent. Registered Stock, 1940-60. Trustees, Official Trustees of Charitable Funds.

### **KING GEORGE'S FUND FOR SAILORS. BED (2). 1925.**

Endowed by King George's Fund at Tilbury Hospital. Invested in £1,313 5s. 3d. South Indian Railway 4 per cent. Debenture Registered Stock. Trustees, The Official Trustees of Charitable Funds.



## KING GEORGE'S FUND FOR SAILORS' BED (3). 1925.

A sum of £1,000 has been received from King George's Fund for Sailors, being a grant from the Henry H. Wills' Fund, for the endowment of a bed at the Tilbury Hospital.

## THE "JAMES NOURSE" BEDS. 1925.

Endowed at the Dreadnought Hospital, Greenwich, and at Tilbury, by Mrs. JAMES NOURSE, in memory of her late husband. Invested in £2,529 London, Midland and Scottish Railway 4 per cent. Guaranteed Stock. Trustees, The Official Trustees of Charitable Funds.

## SINGHANEER INDIAN WARD FUND.

Endowed in the Tilbury Hospital, by Mr. P. SINGHANEER, of Poona, who gave a Lakh of Rupees for establishing a Singhaneer Indian Ward, £2,700 being invested in the following Stocks:—£1,144 India 4½ per cent. Stock, £89 East India Railway Annuity, Class "B." Trustees, Official Trustees of Charitable Funds.

## THE BERNHARD BARON FUND. 1925.

To provide medals and prizes for the Nurses' Training School at the Dreadnought Hospital. £500 invested in £520 15s. 2d. Victoria Government 4½ per cent. Inscribed Stock 1940-60. Trustees, The Official Trustees of Charitable Funds.

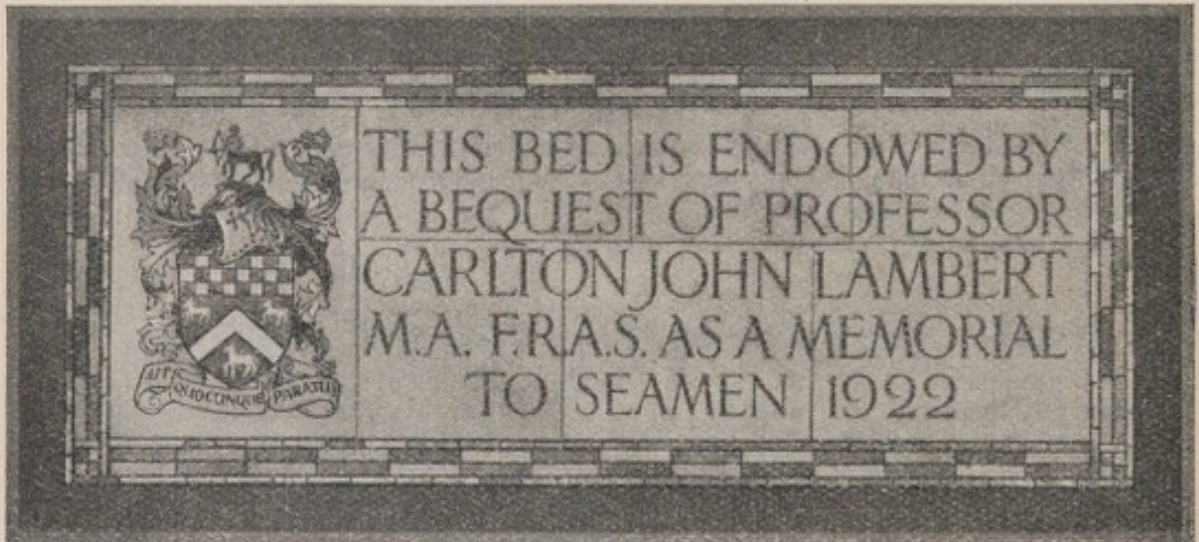

ONE OF THE TABLETS IN MOSAIC OVER AN ENDOWED BED.

£1,000 Endows a Bed for all time



## NAMED BEDS AND WARDS

In the Hospitals and the Convalescent Home of the  
SEAMEN'S HOSPITAL SOCIETY.

"D."—Dreadnought; "A.D."—Albert Dock; "A.H."—Angas Home; "SAN."—Sanatorium; "H.T.D."—Hospital for Tropical Diseases.

Name of Bed or Ward.	Year.
THE CHARLTON BED, "D." .. .. .	1890
THE JENNINGS BED, "A.D." .. .. .	1891
THE GOTHIC BED, "A.D." .. .. .	1893
THE DONALD CURRIE WARD, "D." .. .. .	1896
THE COOTE BED, "A.D." .. .. .	1897
THE QUEEN VICTORIA BED, "A.D." .. .. .	1897
THE SIR WILLIAM MAXWELL COT, "A.D." .. .. .	1899
THE P. & O. BED, "A.D." .. .. .	1899
THE NAIRNE BED, "A.D." .. .. .	1899
THE MALCOLM CAMPBELL BED, "A.D." .. .. .	1902
THE ARGONAUT BED, "A.D." .. .. .	1902-6
THE TRINITY HOUSE BED, "A.D." .. .. .	1904
THE BUCKWELL BED, "D." .. .. .	1906-10
THE BERTHA COT, "D." .. .. .	1907
THE CHRYSANTHEMUM BED, "D." .. .. .	1908
THE HARRIETTE McILWRAITH BED, "D." .. .. .	1909
THE ANNIE ZUNZ WARD, "D." .. .. .	1910
THE LAW BED, "D." .. .. .	1911
THE GEORGE BUSK BED, "D." .. .. .	1911
THE FRASER WARD, "D." .. .. .	1911
THE MAUDE ASHLEY BED, "D." .. .. .	1912
THE MAUDE ASHLEY COT, "D." .. .. .	1912
THE MAUDE ASHLEY BED, "A.D." .. .. .	1916
THE STIDOLPH BED, "D." .. .. .	1913
THE CHAMBERLAIN WARD, "H.T.D." .. .. .	1913
THE BEVAN BED, "D." .. .. .	1915
THE S. A. OXTOBY BED, "D." .. .. .	1915
THE GERALD LEATHER BED, "D." .. .. .	1915
THE SILVERTOWN COT, "A.D." .. .. .	1917
THE HONG KONG BEDS (4), "D." .. .. .	1917
THE JACOBS BED, "D." .. .. .	1917



Name of Bed or Ward.	Year.
THE BURMA BED, "H.T.D." .. .. .	1917
THE CHERRY BLOSSOM BED, "D." ..	1918
THE GORDON BED, "A.H." .. .. .	1918
THE HARRIETTE ANNE McILWRAITH BED, "A.H." .. .. .	1918
SIR WALTER BECKER BED, "A.H." ..	1918
KING GEORGE'S FUND FOR SAILORS BED, "A.H." .. .. .	1918
OVERSEAS BRANCH OF THE NAVY LEAGUE BED, "A.H." .. .. .	1918
THE JULIAN HENRY BED, "A.D." ..	1918
THE BRITISH RED CROSS AND ORDER OF ST. JOHN OF JERUSALEM FUND, "H.T.D." .. .. .	1919
THE SILVER THIMBLE WARD, "D." ..	1919
THORNTON HEATH BED.	ITALIA BED.
WIMBLEDON AND MERTON BED.	ALDERNEY AND SARK BED.
NOTTINGHAM BED.	GUERNSEY BED.
LONDON BED.	JERSEY BED.
THE "QUIVER" BED.	BIRMINGHAM BED
THE STANLEY MAUDE WARD, "H.T.D."	1919
THE ANGAS BED, "A.H." .. .. .	1919
THE BALTIC AND LLOYD'S AMBULANCE UNIT COT, "A.H." .. .. .	1919
THE BRITISH AMERICAN WAR RELIEF FUND OF PHILADELPHIA BED, "D."..	1919
THE GULLIVER BED, "D." .. .. .	1919
THE HAMILTON CANADA BED, "D." ..	1919
THE LADIES' EMERGENCY COMMITTEE OF THE NAVY LEAGUE BED, "D." ..	1919
THE LADIES' EMERGENCY COMMITTEE OF THE NAVY LEAGUE BED, "A.H." ..	1919
THE NORMAN AUSTIN TAYLOR BED, "A.H."	1918
THE PERTSHIRE BED, "D." .. .. .	1919
THE SEVENOAKS BED, "A.H." .. .. .	1919
THE SMYTH BED, "D." .. .. .	1919
THE MINESWEEPERS' BED, "D." .. ..	1920
LLOYDS BANK BED, "D." .. .. .	1920
LACEY BED, "D." .. .. .	1920
BUENOS AIRES BED No. 1, "D." .. ..	1920
BUENOS AIRES BED No. 2, "D." .. ..	1920
BUENOS AIRES BED, "SAN." .. .. .	1920
ALEC HAMMOND BED, "D." .. .. .	1920
REYNOLDS' BED "A.D." .. .. .	1920



## Annual Number of Patients Treated by the Seamen's Hospital Society since its Establishment.

Year.	GREENWICH.			Year.	GREENWICH.		Royal Albert Dock Hospital.		Hospital for Tropical Diseases.	TILBURY HOSPITAL.		ANGAS HOME.	King George's Sanatorium for Sailors.	DISPENSARIES. New Patients.		TOTAL.
	In.	New Out.	TOTAL.		In.	New Out.	In.	New Out.	In.	In.	New Out.			Well Street and E. India Dock Road.	Gravesend.	
1821	413	...	413	<i>bt. frd.</i>	110842	66187	...	...	...	...	...	...	...	...	...	177029
1822	788	...	788	<i>j</i>	1874	2058	1509	...	...	...	...	...	...	...	...	3567
1823	919	...	919	<i>g</i>	1875	1856	1685	...	...	...	...	...	...	...	...	3541
1824	1249	...	1249		1876	2106	2786	...	...	...	...	...	...	...	...	4892
1825	1481	...	1481		1877	2077	3080	...	...	...	...	...	...	...	...	5157
1826	1854	412	2266		1878	1549	3004	...	...	...	...	...	...	...	...	4653
1827	2124	612	2736		1879	1740	3084	...	...	...	...	...	...	...	...	4824
1828	1877	623	2500		1880	1808	2625	...	...	...	...	...	...	...	...	4804
1829	1755	682	2437		1881	1978	3621	...	...	...	...	...	...	...	...	6939
1830	1868	701	2569		1882	2190	3710	...	...	...	...	...	...	...	...	7308
1831	2017	954	2971		1883	2216	4359	...	...	...	...	...	...	...	...	8110
1832	2243	824	3067		1884	1561	5325	...	...	...	...	...	...	...	...	8921
1833	2201	994	3195		1885	1416	3708	...	...	...	...	...	...	...	...	7290
1834	2422	1043	3465		1886	2095	3032	...	...	...	...	...	...	...	...	7454
1835	2341	1191	3532		1887	2188	3253	...	...	...	...	...	...	...	...	7361
1836	2510	1272	3782		1888	2248	3450	...	...	...	...	...	...	...	...	8162
1837	2503	1505	4008		1889	2198	4440	...	...	...	...	...	...	...	...	9112
1838	2579	1502	4081		1890	2442	4764	280	938	...	...	...	...	...	...	1044
1839	2573	1371	3944		1891	2642	4750	510	2419	...	...	...	...	...	...	11224
1840	2564	1505	4069		1892	2268	6310	422	3287	...	...	...	...	...	...	1201
1841	2774	1644	4418		1893	2254	5672	328	5299	...	...	...	...	...	...	1105
1842	2737	1982	4719		1894	2067	5906	317	5046	...	...	...	...	...	...	974
1843	2778	2033	4811		1895	2095	6593	280	5082	...	...	...	...	...	...	989
1844	2415	1794	4209		1896	2254	7119	362	6005	...	...	...	...	...	...	916
1845	2421	1595	4016		1897	2167	8081	453	9918	...	...	...	...	...	...	920
1846	2312	1629	3941		1898	1997	8120	551	9529	...	...	...	...	...	...	954
1847	2712	1941	4653		1899	1987	10519	528	7703	...	...	...	...	...	...	943
1848	2581	2153	4734		1900	1912	9793	488	8647	...	...	...	...	...	...	977
1849	2239	2099	4338		1901	2044	9167	590	8774	...	...	...	...	...	...	938
1850	2095	1528	3623		1902	1969	8182	576	9139	...	...	...	...	...	...	984
1851	2242	1642	3884		1903	1913	8943	588	8953	...	...	...	...	...	...	928
1852	2316	1554	3870		1904	1739	9104	560	10860	...	...	...	...	...	...	922
1853	2563	1458	4021		1905	1719	8712	514	10626	...	...	...	...	...	...	810
1854	3007	1632	4639		1906	1694	16954	564	7555	...	...	...	...	...	...	834
1855	2130	1650	3780		1907	1861	15207	553	8542	...	...	...	...	...	...	756
1856	1851	1658	3509		1908	1704	16141	417	8654	...	...	...	...	...	...	666
1857	1902	1527	3429		1909	1718	20197	484	7904	...	...	...	...	...	...	686
1858	1992	1440	3432		1910	1821	19355	550	8428	...	...	...	...	...	...	749
1859	1782	1437	3219		1911	2069	17212	504	8803	...	...	...	...	...	...	718
1860	1779	1202	2981		1912	1969	15747	546	9448	...	...	...	...	...	...	694
1861	2244	1539	3783		1913	1885	13322	531	7712	...	...	...	...	...	...	616
1862	1923	1610	3533		1914	1589	10733	557	7723	...	...	...	...	...	...	588
1863	1964	1480	3444		1915	1935	5168	668	7801	...	...	...	...	...	...	490
1864	1912	1353	3265		1916	2433	6133	682	6698	...	...	...	...	...	...	128
1865	1927	1145	3072		1917	2641	6798	690	6607	...	...	...	...	...	...	83
1866	2186	1164	3350		1918	2979	6620	651	6107	...	...	...	...	...	...	52
1867	1969	1050	3019		1919	2669	7709	760	6290	...	...	...	...	...	...	36
1868	1892	1030	2922		1920	2254	7154	625	7366	...	...	...	...	...	...	57
1869	1937	1009	2946		1921	2471	8098	680	9008	...	...	...	...	...	...	82
1870	2012	1358	3370		1922	2408	7587	837	8822	...	...	...	...	...	...	278
1871	2051	1671	3722		1923	2514	8320	790	8235	...	...	...	...	...	...	372
1872	2011	1474	3485		1924	2636	9120	764	8122	...	...	...	...	...	...	302
1873	1905	1515	3420		1925	2997	10524	835	7531	...	...	...	...	...	...	270
<i>cd. frd.</i>	110842	66187	177029	<i>Total</i>	219862	558752	19985	269581	3509	838	5906	2764	546	94189	23360	1109292

*a* On board H.M.S. "Grampus" (50 Gun Ship).

*b* Transferred to H.M.S. "Dreadnought" (104 Gun Ship).

*c* Cholera epidemic—H.M.S. "Dreadnought" supplemented by H.M.Ss. "Devonshire" and "Bacchante."

*d* Transferred to H.M.S. "Caledonia" (120 Gun Ship); and her name altered to "Dreadnought."

*e* Transferred to Infirmary of Greenwich Hospital, on shore.

*f* Up to this year (with the exception of the first three years) the Annual Reports were made up to the 31st January.

*g* Eleven months only.

*h* Dispensary opened at Well Street, London Docks, 15/10/80.

*i* Hospital partly closed for Repairs, 8/11/84 to 1/10/85.

*k* Dispensary opened at Gravesend, 1/6/87.

*l* Branch Hospital opened by H.R.H. the Princess of Wales, 24/6/90.

*m* Dispensary moved from Well Street to 51, East India Dock Road, 1/10/91.

*n* The U. W. Floor emptied in readiness for Cholera cases during a part of the year.

*o* Branch Hospital enlarged to 50 Beds

*p* Out-Patient Department enlarged and re-organized.

*q* Out-Patient Department closed from August 7th, 1914.

*r* Angas Home opened at Cudham, 8th July, 1918.

*s* Hospital for Tropical Diseases opened 9/2/30.

*t* Gravesend Dispensary closed June, 1921.

*u* King George's Sanatorium for Sailors opened by H.R.H. the Duke of York, 12/7/21.

*v* Tilbury Hospital taken over by S.H.S., 1/1/24.

*w* Ditto Extension opened 24/6/25



Annual Number of Patients Treated by the Seaman

Year	GREENWICH		TOTAL	GREENWICH		TOTAL
	In.	New Out.		In.	New Out.	
1873	1515	1908	3423	1925	10824	12749
1874	1474	1821	3295	1821	10818	12639
1875	1474	1821	3295	1821	10818	12639
1876	1474	1821	3295	1821	10818	12639
1877	1474	1821	3295	1821	10818	12639
1878	1474	1821	3295	1821	10818	12639
1879	1474	1821	3295	1821	10818	12639
1880	1474	1821	3295	1821	10818	12639
1881	1474	1821	3295	1821	10818	12639
1882	1474	1821	3295	1821	10818	12639
1883	1474	1821	3295	1821	10818	12639
1884	1474	1821	3295	1821	10818	12639
1885	1474	1821	3295	1821	10818	12639
1886	1474	1821	3295	1821	10818	12639
1887	1474	1821	3295	1821	10818	12639
1888	1474	1821	3295	1821	10818	12639
1889	1474	1821	3295	1821	10818	12639
1890	1474	1821	3295	1821	10818	12639
1891	1474	1821	3295	1821	10818	12639
1892	1474	1821	3295	1821	10818	12639
1893	1474	1821	3295	1821	10818	12639
1894	1474	1821	3295	1821	10818	12639
1895	1474	1821	3295	1821	10818	12639
1896	1474	1821	3295	1821	10818	12639
1897	1474	1821	3295	1821	10818	12639
1898	1474	1821	3295	1821	10818	12639
1899	1474	1821	3295	1821	10818	12639
1900	1474	1821	3295	1821	10818	12639
1901	1474	1821	3295	1821	10818	12639
1902	1474	1821	3295	1821	10818	12639
1903	1474	1821	3295	1821	10818	12639
1904	1474	1821	3295	1821	10818	12639
1905	1474	1821	3295	1821	10818	12639
1906	1474	1821	3295	1821	10818	12639
1907	1474	1821	3295	1821	10818	12639
1908	1474	1821	3295	1821	10818	12639
1909	1474	1821	3295	1821	10818	12639
1910	1474	1821	3295	1821	10818	12639
1911	1474	1821	3295	1821	10818	12639
1912	1474	1821	3295	1821	10818	12639
1913	1474	1821	3295	1821	10818	12639
1914	1474	1821	3295	1821	10818	12639
1915	1474	1821	3295	1821	10818	12639
1916	1474	1821	3295	1821	10818	12639
1917	1474	1821	3295	1821	10818	12639
1918	1474	1821	3295	1821	10818	12639
1919	1474	1821	3295	1821	10818	12639
1920	1474	1821	3295	1821	10818	12639
1921	1474	1821	3295	1821	10818	12639
1922	1474	1821	3295	1821	10818	12639
1923	1474	1821	3295	1821	10818	12639
1924	1474	1821	3295	1821	10818	12639
1925	1474	1821	3295	1821	10818	12639
Total	110818	139881	250700	219881	110818	330699





Name of Bed or Ward.	Year.
MEMBERS OF LLOYD'S, MARINE INSURANCE COMPANIES AND SHIPOWNERS' TRUST, "D." .. .. .	1920
ANGAS WARD, "SAN." .. .. .	1920
SEAMEN'S HOSPITAL AID COMMITTEE FUND, "D." .. .. .	1921
SHEERNESS BED, "D." .. .. .	1921
SHANGHAI BED, "SAN." .. .. .	1921
INCHCAPE WARD, "SAN." .. .. .	1921
DUKE OF YORK WARD, "SAN." .. .. .	1921
DUKE OF CONNAUGHT WARD, "SAN." .. .. .	1921
THE ANGAS BED, "D." .. .. .	1922
THE McEACHARN BED, "D." .. .. .	1922
THE ORFORD-WALKER BED, "D." .. .. .	1922
THE SWEDISH BED, "D." .. .. .	1922
THE LAMBERT BED, "D." .. .. .	1922
THE ANNIE BARNES BED, "D." .. .. .	1922
THE ANNIE BARNES BED, "A.H." .. .. .	1922
THE ANNIE BARNES BED, "SAN." .. .. .	1922
SEAMEN'S HOSPITAL AID COMMITTEE BED No. 2, "D." .. .. .	1923
SEAMEN'S HOSPITAL AID COMMITTEE BED No. 3, "D." .. .. .	1923
THE DOUGLAS VERNON COW BED, "D." .. .. .	1923
THE MOORSOM TRUST BED, No. 1, "D." .. .. .	1923
THE MOORSOM TRUST BED, No. 2, "D." .. .. .	1923
THE MOORSOM TRUST BED, No. 3, "T." .. .. .	1924
SEAMEN'S HOSPITAL AID COMMITTEE BED No. 4, "D." .. .. .	1924
McCARTHY MAIN BED, "D." .. .. .	1924
McCARTHY MAIN BED, "T." .. .. .	1924
SEAMEN'S HOSPITAL AID COMMITTEE BED No. 5, "D." .. .. .	1925
KING GEORGE'S FUND FOR SAILORS' WARD, "D." .. .. .	1925
KING GEORGE'S FUND FOR SAILORS' BED, "T." .. .. .	1925
KING GEORGE'S FUND FOR SAILORS' BED, "T." ("HENRY H. WILLS FUND") .. .. .	1925
CEYLON BED, "D." .. .. .	1925
SCHOOLS BED, "A.H." .. .. .	1925
JAMES NOURSE BED, "D." .. .. .	1925
JAMES NOURSE BED, "T." .. .. .	1925
PRUDENTIAL BED, "D." .. .. .	1925

£1,000 Endows a Bed in perpetuity.



TABLE showing the different Countries to which the In-patients treated by the Society belonged.

	From 1st Jan. to 31st Dec., 1925.	Total number since foundation.		From 1st Jan. to 31st Dec., 1925.	Total number since foundation.
			<i>Brought forward</i> ..	5,171	211,727
England .. .. .	4,055	139,858	Ionian Isles .. .. .	..	6
Scotland .. .. .	225	17,556	Italy .. .. .	6	1,837
Ireland .. .. .	189	14,607	Jamaica .. .. .	..	64
Wales .. .. .	45	3,815	Japan .. .. .	26	703
Channel Islands ..	5	680	*Latvia .. .. .	5	11
Abyssinia .. .. .	..	4	Madagascar .. .. .	..	3
Aden .. .. .	2	30	Madeira .. .. .	1	4
Africa .. .. .	40	1,404	Malay .. .. .	2	46
Antigua .. .. .	..	4	Malta .. .. .	11	223
Arabia .. .. .	5	195	Mauritius .. .. .	5	96
Assyria .. .. .	..	2	Mexico .. .. .	..	8
Australia .. .. .	53	993	Newfoundland .. .. .	3	29
Austria .. .. .	..	2,984	New Zealand .. .. .	14	355
Azores .. .. .	..	2	Norway .. .. .	53	9,349
Barbados .. .. .	1	62	Nova Scotia .. .. .	1	8
Belgium .. .. .	13	280	Palestine .. .. .	3	15
Bermuda .. .. .	..	10	Persia .. .. .	..	12
Brazil .. .. .	..	56	Peru .. .. .	..	2
British Colonies (before detailed classification)	..	537	Philippines .. .. .	1	6
British Guiana .. ..	5	47	Poland .. .. .	1	53
Bulgaria .. .. .	..	1	Portugal (including Goa)	28	1,430
Canada .. .. .	19	2,651	Roumania .. .. .	..	26
Cape Verde Islands ..	..	2	Russia .. .. .	16	1,900
Ceylon .. .. .	6	89	Samoa .. .. .	..	6
Chili .. .. .	..	28	St. Helena .. .. .	3	6
China .. .. .	51	1,846	St. Vincent .. .. .	..	5
Cochin China .. .. .	..	4	Seychelles .. .. .	2	12
Corsica .. .. .	..	2	Siam .. .. .	1	5
Crete .. .. .	..	4	Sierra Leone .. .. .	2	23
Cuba .. .. .	..	4	South Africa .. .. .	25	110
Cyprus .. .. .	5	26	South America .. .. .	3	618
Curaçoa .. .. .	..	1	South Sea Islands .. ..	..	306
Denmark .. .. .	18	3,343	Spain .. .. .	14	960
Dominica .. .. .	..	1	Sweden .. .. .	40	7,612
East Indies .. .. .	..	5,634	Switzerland .. .. .	..	71
Egypt .. .. .	4	107	Straits Settlements .. ..	..	8
*Esthonia .. .. .	..	5	Tasmania .. .. .	2	42
Finland .. .. .	15	3,212	Trinidad .. .. .	..	9
France .. .. .	8	1,255	Turkey .. .. .	..	139
Germany .. .. .	19	5,159	Turkey in Asia .. .. .	..	8
Gibraltar .. .. .	..	5	United States .. .. .	35	4,537
Greece .. .. .	9	566	Uruguay .. .. .	..	1
Greenland .. .. .	..	1	Venezuela .. .. .	..	1
Holland .. .. .	13	1,326	West Indies .. .. .	42	3,893
Iceland .. .. .	..	21	Zanzibar .. .. .	..	6
India .. .. .	366	3,258	Born at Sea .. .. .	..	228
			Unknown .. .. .	21	131
<i>Carried forward</i> ..	5,171	211,727	<b>Total</b> .. .. .	5,537	246,650

\* Previous to 1924, included in Russia.

## LEGACIES RECEIVED.

	£	s.	d.	£	s.	d.
1823 John Forbes, Esq. (duty paid by Sir Chas. Forbes, Bart.) ..				1,000	0	0
1824 Thomas Warre, Esq. (duty deducted) .. .. .	90	0	0			
.. William Nollekens, Esq., with interest .. .. .	20	3	10			
				110	3	10
1828 Rev. J. Legrew, from Mrs. Phipps, deceased .. .. .				50	0	0
1831 Mr. Matthew Capponi (Surgeon, R.N.) .. .. .				97	9	5
1832 Adam Ahlback (a Patient) .. .. .	10	0	0			
.. Captain Hugh Reid (duty deducted) .. .. .	90	0	0			
.. William Simson, Esq. (duty deducted) .. .. .	90	0	0			
				190	0	0
1833 to 1841 John Lydekker, Esq. .. .. .	10,295	11	4			
.. Ditto stock .. .. .	48,434	16	11			
.. Executors of the late J. H. Tritton, Esq. .. .. .	18	0	0			
.. Sundries by Patients .. .. .	16	6	2			
				58,764	14	5
1834 Mr. Richard Neale .. .. .	81	9	0			
.. Thomas Snodgrass, Esq., Bank Stock .. .. .	1,000	0	0			
				1,081	9	0
1835 Daniel Ince, Esq., with interest .. .. .				393	19	1
1836 J. J. Holford, Esq. (free of duty) .. .. .	100	0	0			
.. Emuel Basball, Seaman (a Patient) .. .. .	21	10	3			
				121	10	3
1837 Miss Elizabeth Cook (duty deducted) .. .. .	270	0	0			
.. Thomas Williams (a Patient) .. .. .	15	0	0			
				285	0	0
1838 Colonel William Charles Alston (free of duty) .. .. .	100	0	0			
.. Mrs. Sarah Wakefield (duty deducted) .. .. .	450	0	0			
.. Executors of the late Robert Manning, Esq., of Mexico ..	431	4	4			
				981	4	4
1839 Sundries by Patients .. .. .				29	15	6
1840 Mrs. Catherine Veronica Miller (less duty), stock .. .. .	1,000	0	0			
.. Sir T. B. Mash .. .. .	10	0	0			
.. Commander Otway .. .. .	21	0	0			
				1,031	0	0
1841 Miss Mary Parish .. .. .	91	19	0			
.. Captain John Renwick .. .. .	90	0	0			
.. Thomas Barry, Esq. (free of duty) .. .. .	100	0	0			
.. Charles Davy (duty deducted) .. .. .	45	0	0			
				326	19	0
1842 Miss Brunton, Administratrix of William Brunton Esq. ..	485	0	9			
.. Mrs. Elizabeth Woodcock (free of duty), stock .. .. .	400	0	0			
.. The Marquis of Hertford (duty deducted) .. .. .	90	0	0			
.. Mrs. Mary Simmonds (duty free) stock .. .. .	235	0	0			
.. Mrs. Elizabeth Salmon (duty free) .. .. .	100	0	0			
.. Joseph Blyth, Esq. (duty deducted) .. .. .	135	0	0			
.. F. P. Stubbs, Esq., and interest .. .. .	503	6	8			
.. Anthony Baker (a Patient) .. .. .	33	12	4			
				1,981	19	9
1844 James Clegg, Esq. (duty deducted) .. .. .	900	0	0			
.. Solomon Levy, Esq., of Sydney, and interest .. .. .	241	6	5			
.. Mr. William Waters .. .. .	1,909	16	3			
				2,051	2	8
1845 Francis Baily, Esq. (duty deducted) .. .. .	180	0	0			
.. Christian Tawk, Esq. .. .. .	100	0	0			
.. Harry Charrington, Esq. (duty free) .. .. .	500	0	0			
.. Robert Lowrey, Esq. .. .. .	1,558	13	0			
.. Ditto stock .. .. .	2,131	13	9			
.. Mrs. Ann Eaton, stock .. .. .	200	0	0			
.. Mrs. Sharp .. .. .	100	0	0			
.. John Moore, Esq. .. .. .	30	0	0			
				4,800	6	9
1846 The late Captain Margoty (per his widow) .. .. .	21	0	0			
.. Mrs. Margoty .. .. .	45	0	0			
.. One-third of intended bequest of the late J. Somes, Esq. ..	333	6	8			
.. Christian Thornstedt (a Patient) .. .. .	6	0	0			
				405	6	8



		£	s.	d.	£	s.	d.
1847	Henry Wright, Esq., with interest .. .. .	596	12	8			
..	Captain John Locke, H.C.S. (duty deducted) .. .. .	270	0	0			
					866	12	8
1849	Captain John Simpson, R.N. .. .. .	18	0	0			
..	Robert Newman Hunt, Esq. (duty free) .. .. .	500	0	0			
..	Rev. George Atwick (duty deducted), stock .. .. .	1,372	10	6	1,890	10	0
1850	John Henry Peacock, Esq. (duty free) .. .. .	100	0	0			
..	Lieut. C. C. Powell, R.N. .. .. .	10	0	0			
..	Lieut.-Col. H. A. Purchas, H.C.S.—						
	1st Instalment, 1850 .. .. .	1,166	4	10			
	2nd .. .. . 1854 .. .. .	137	8	10			
	3rd .. .. . 1893 .. .. .	47	2	2			
..	Vice-Admiral the Hon. D. P. Bouverie (duty free) .. .. .	100	0	0			
..	Captain J. W. Trotter, R.N. .. .. .	10	0	0			
..	D. Forbes (a Patient) .. .. .	11	8	9			
..	Lady Colville .. .. .	10	0	0			
..	Benjamin Hill, Esq., with interest .. .. .	319	0	5			
..	James George Boucher, Esq. .. .. .	100	0	0	2,011	5	0
1853	Capt. Edw. John Johnson, R.N. .. .. .				45	0	0
1854	Miss Louisa Storck .. .. .	200	0	0			
..	John Wild, Esq. .. .. .	105	0	0			
..	Miss Elizabeth Lowry (duty deducted) .. .. .	22	10	0	327	10	0
1855	T. A. Hewson, Esq., with interest .. .. .	1,159	2	4			
..	Captain Rogers Lawrence .. .. .	493	12	4	1,652	14	8
1856	John Markham Davison, Esq., R.N. .. .. .	5	0	0			
..	Mrs. D. Kennedy, with interest .. .. .	109	16	10			
..	Miss Charlotte Rebecca Howard, with interest .. .. .	1,021	15	7	1,136	12	5
1857	Joseph C. Bourley, late Seaman on board the " Monarchy "	35	5	3			
..	Mrs. Moore (duty deducted) .. .. .	270	0	0			
..	E. M. Van Butchell, Esq. .. .. .	100	0	0			
..	Lady Scott (duty deducted) .. .. .	90	0	0			
..	Captain Walter Pitcairn (duty deducted) .. .. .	45	0	0			
..	Lord Middleton .. .. .	100	0	0	640	5	3
1858	Edmund Clegg, Esq. (duty deducted) .. .. .	90	0	0			
..	Mr. Samuel John Lowe (duty deducted) .. .. .	87	3	6			
..	Capt. H. Fitzgerald, R.N., and interest (duty deducted) .. .. .	9,551	14	2			
..	Thomas Dunbar, Esq. (duty deducted) .. .. .	85	19	0			
..	Captain Le Blanc (duty deducted) .. .. .	90	0	0			
..	Miss Mash, Seymour Place (duty deducted) .. .. .	22	10	0			
..	Harry Osborn Cureton, Esq. (duty deducted), stock .. .. .	900	0	0	10,827	6	8
1859	Miss Elizabeth Watham (duty deducted), stock .. .. .	270	0	0			
..	George Holgate Foster, Esq. .. .. .	1,000	0	0			
..	George Maguire, Esq. (duty deducted) .. .. .	90	0	0			
..	James Cavan, Esq. .. .. .	100	0	0			
..	Mr. Peter Macdonald .. .. .	100	0	0			
..	James Harris Bartlett, Esq., and interest .. .. .	93	19	4			
..	Ditto .. .. . stock .. .. .	782	2	10			
..	Charles Kelsall, Esq. .. .. .	8	15	9			
..	Ditto .. .. . stock .. .. .	200	0	0			
..	Mrs. Mary Johnson, late of Marylebone .. .. .	500	0	0	2,874	17	11
1860	Major-General Towers, stock .. .. .	200	0	0			
..	Joshua Drinkald, Esq. .. .. .	3,289	14	8			
..	Benjamin Thomas Crichton, Esq. .. .. .	990	10	0			
..	Ditto .. .. . stock .. .. .	22,534	14	7	27,014	19	3
1861	William Goodson, Esq., Surgeon, R.N., stock .. .. .	500	0	0			
..	Commander John Bowerbank, R.N. (duty deducted) .. .. .	90	0	0			
..	Mrs. Sheddan Watson (duty deducted) .. .. .	450	0	0			
..	George Weltden, Esq. (duty deducted) .. .. .	90	0	0	1,130	0	0

		£	s.	d.	£	s.	d.
1862	Admiral Sir John West, K.C.B. .. .. .				30	0	0.
864	James Navin, Esq. .. .. .	90	0	0			
..	Mrs. Plampin, Admiral's Widow .. .. .	13	3	3			
..	Ditto stock (less duty) .. .. .	1,000	0	0			
					1,103	3	3
1865	Henry D. Blyth, Esq. .. .. .	500	0	0			
..	Mr. Matthew Eltham (Lighterman) .. .. .	337	10	0			
..	F. R. Magenis, Esq. .. .. .	200	0	0			
..	Richard Thornton, Esq. (duty free) .. .. .	2,000	0	0			
..	J. G. Cole, Esq. (duty free) .. .. .	100	0	0			
..	Miss M. E. Miller (duty free) .. .. .	100	0	0			
					3,237	10	0
1866	William Borradaile, Esq. (duty free) .. .. .	500	0	0			
..	Captain John Sykes, R.N. (duty free) .. .. .	100	0	0			
..	George Wheelhouse, Esq., and interest .. .. .	468	1	9			
..	James Gates, Esq. .. .. .	87	12	6			
..	W. Stutters (late Patient) .. .. .	24	12	2			
..	Captain A. D. White, with interest .. .. .	49	9	9			
					1,229	16	2
1867	Madame de Bosset .. .. .	450	0	0			
..	Mr. J. H. Cooper, Mariner (duty free) .. .. .	100	0	0			
..	Miss W. M. Copp (duty free) .. .. .	300	0	0			
					850	0	0
1868	Alexr. Brodie, Esq. (duty free), stock .. .. .	200	0	0			
..	Felix Slade, Esq. (duty free) .. .. .	100	0	0			
..	Richard Green, Esq., and interest .. .. .	2,109	0	3			
					2,409	0	3
1869	W. T. Meyer, Esq. .. .. .	300	0	0			
..	J. Griffith Frith, Esq. .. .. .	300	0	0			
..	Lord Henry Seymour (share of bequest "aux Hospices de Londres et Paris") 1st instalment (1869) .. .. .	£400	0	0			
..	2nd instalment (1870) .. .. .	82	0	0			
..	3rd .. (1872) .. .. .	100	0	0			
..	4th .. (1873) .. .. .	83	0	0			
..	5th .. (1876) .. .. .	17	0	0			
..	6th .. (1883) .. .. .	34	0	0			
..	7th .. (1885) .. .. .	115	0	0			
..	8th .. (1886) .. .. .	7	10	0			
..	9th .. (1901) .. .. .	25	0	0			
..	10th .. (1911) .. .. .	9	0	0			
					872	10	0
..	William John Hall, Esq., and interest (duty deducted) .. .. .	2,048	7	0			
..	Captain D. O'Brien (duty deducted) .. .. .	90	0	0			
..	Dowager Lady Truro, stock .. .. .	3,837	10	2			
..	1st instalment (1869) .. .. .	£1,969	8	3			
..	2nd .. (1889) .. .. .	682	17	0			
					2,652	5	3
..	William Hollins, Esq. .. .. .	50	11	6			
..	Ditto stock .. .. .	500	0	0			
					10,711	3	11
1870	Miss Lucretia Tuckett (free of duty) .. .. .	100	0	0			
..	Captain William Rayner Bes (duty deducted) .. .. .	100	0	0			
					200	0	0
1871	Miss Sarah Dorset .. .. .	89	13	4			
..	Bridger Cattley, Esq. .. .. .	100	0	0			
					189	13	4
1872	Mrs. Charlotte Elizabeth Walmesley .. .. .	100	0	0			
..	Mrs. Sarah Ann Humphreys .. .. .	100	0	0			
					200	0	0
1873	James Prosser, Esq. .. .. .	87	4	2			
..	Thomas Oak, Esq. .. .. .	1,094	5	8			
..	Ditto stock .. .. .	1,002	10	11			
..	Miss Catherine Prosser, stock .. .. .	100	0	0			
..	Miss Margaretta Jane Robertson .. .. .	450	0	0			
..	Henry Adams (late Patient) .. .. .	2	19	0			
					2,736	19	9
1874	James Blyth, Esq. .. .. .	200	0	0			
..	John Quay (late Patient) .. .. .	3	18	6			
					203	18	6



		£	s.	d.	£	s.	d.
1875	Mrs. Sills Gibbons (duty free)	300	0	0			
"	Mrs. Elizabeth Liveing	10	0	0			
					310	0	0
1876	Mr. John Henderson, Pilot	10	0	0			
"	Mrs. S. Greene	19	19	0			
"	Mrs. Murray (free of duty)	100	0	0			
"	Miss M. Wales	15	0	0			
"	Thomas Kittrick, Esq.	19	19	0			
"	Admiral Sir W. Bowles, K.C.B.	180	0	0			
"	John Pitcairn, Esq.	19	19	0			
					364	17	0
1877	Hugh Davies Griffith, Esq. (duty free)	1,000	0	0			
"	Thomas Boys, Esq. (to purchase an annuity for 10 years)	5,524	1	5			
"	Ditto (balance)	113	1	8			
"	Ditto (additional in 1888)	3	5	4			
					6,640	8	5
1878	Robert Alexander Gay, Esq. (free of duty)	100	0	0			
"	William Schaw Lindsay, Esq. (free of duty)	200	0	0			
					300	0	0
1879	Sir Burton Macnamara (duty free)	528	16	0			
"	H. N. Courtney, Esq. (duty free)	100	0	0			
"	Captain Geo. Blane, R.N. (duty free)	200	0	0			
"	Richard Thornton West, Esq. (duty free)	500	0	0			
"	Edward Winstanley, Esq.	10	0	0			
					1,338	16	0
1880	Miss Ann Kirkup	200	0	0			
"	William Howard, Esq.	100	0	0			
"	William Boyd (a Sailor)	23	1	4			
					323	1	4
1881	James Bentley, Esq., J.P.	500	0	0			
"	John Pollard, Esq.	18	19	0			
"	John Andrew Jones, Esq.	1,029	17	0			
					1,548	16	0
1882	Charles Richard Craddock, Esq.	1,000	0	0			
"	Admiral Henry Edward Coffin	90	0	0			
					1,090	0	0
1883	Hans Christian Pedersen (a Danish Patient)	6	0	0			
"	Henry Couchman, Esq.	200	0	0			
"	Robert Barnard Fountain, Esq.	90	0	0			
"	George Tierney, Esq.	5,000	0	0			
					5,296	0	0
1884	Capt. Wm. Cloughton	100	0	0			
"	G. W. Nugent, Esq.	200	0	0			
"	Mrs. Bean	200	0	0			
					500	0	0
1885	Henry Skyenner, Esq.						52 10 0
	Freehold Property in Edith and York Streets, Hackney Road — Ground Rents of £27 12s. per annum.						
	Small Freehold Property at Kingston-on-Thames.						
1886	Joseph Greaves, Esq.	50	0	0			
"	Thos. Mackrell, Esq.	250	0	0			
"	Ditto (balance)	250	0	0			
"	John Kelly (a Sailor)	12	19	3			
					562	19	3
1887	John Aylwin, Esq.	100	0	0			
"	Benaiah Gibb, Junr., Esq.	100	0	0			
					200	0	0
1888	Capt. W. G. N. King, R.N.	100	0	0			
"	Mrs. King	270	0	0			
"	C. M. Shepherd, Esq.	100	0	0			
"	Miss Mary Foster	9	0	0			
"	Robert Sutherland, Esq.	500	0	0			
"	Mrs. Elizabeth Douglas—						
	1st instalment (1888)	£400	0	0			
	2nd " (1889)	35	2	1			
					435	2	1
"	Capt. H. A. Perkins, R.N.	90	0	0			
					1,504	2	1

		£	s.	d.	£	s.	d.
1889	T. E. Hemming, Esq.				1,386	10	2
1890	Joe Bower Boothroyd (Merchant Seaman)	90	0	0			
	.. William Christopher Salter, Esq.	1,800	0	0			
	.. Lady R. A. Bentinck	50	0	0			
	.. Alexander Brown (Patient)	5	0	0			
	.. Henry John Hunt, Esq.	250	0	0			
	.. John Field, Esq.	432	18	10			
	.. Ditto stock	4,466	5	9			
					7,094	4	7
1891	Thomas Bennett, Esq.	100	0	0			
	.. Jacob Vincent, Esq.	100	0	0			
	.. Lady Diana Belcher	300	0	0			
	.. Miss Amelia Tyssen Amherst	30	0	0			
	.. Marquis of Ely, with interest	222	16	2			
	.. Richard Willats, Esq.	90	0	0			
					842	16	2
1892	Robert Alger Newbon, Esq.	899	8	9			
	.. Mrs. Henning	50	0	0			
	.. Capt. Jas. D. Dinsdale	100	0	0			
	.. Mrs. Ponsford	500	0	0			
					1,549	8	9
1893	George Henry Browne, Esq.	90	0	0			
	.. Thomas Watkins, Esq.	500	0	0			
					590	0	0
1894	Mrs. Sarah Marshall Jackson	250	0	0			
	.. Robert Bussell, Esq.	200	0	0			
	.. Lord Crewe	100	0	0			
	.. Mrs. Ann Brown	500	0	0			
					1,050	0	0
1895	John Davis, Esq.	500	0	0			
	.. Capt. T. Narramore Were	100	0	0			
	.. Henry Hewetson, Esq.	105	0	0			
	.. Mrs. Eldridge—Freehold Houses, Nos. 42 and 43, Douglas Place, Bayswater						
					705	0	0
1896	Mrs. Rosamond Bright Seton-Smith	450	0	0			
	.. Martin Stuhre (late Hospital Carpenter)	2	10	0			
	.. Capt. Richard Braine	100	0	0			
					552	10	0
1897	George Edwin Williams, Esq.	400	0	0			
	.. William Waller, Esq.	3,000	0	0			
	.. George Augustus Maiden, Esq.	468	17	0			
	.. James Bourne, Esq.	444	18	1			
	.. Thomas Brown Young, Esq.	2,036	12	10			
	.. Samuel Salmon (Patient)	36	5	4			
					6,386	13	3
1898	Richard Gibbs, Esq.	500	0	0			
	.. James Jaque Crawford (late Patient)	4	4	6			
	.. James Connelly (late Patient)	50	0	0			
	.. John Kelly (Seaman)	21	17	4			
	.. Joel Wolff, Esq.	250	0	0			
	.. Francis Gilbert, Esq.	2,000	0	0			
	.. Miss Letitia Caroline Susannah Gannon	200	0	0			
					3,026	1	10
1899	Honourable Mrs. Louisa Hay	100	0	0			
	.. Peter Lee (late Patient)	9	16	11			
	.. Mrs. Mary Ann Perrins Perrins	500	0	0			
	.. Mrs. Sarah Beach	300	0	0			
	.. Baron Ferdinand de Rothschild	3,235	8	8			
	.. Martin Pratt, Esq.	500	0	0			
					4,645	5	7
1900	William Wilson, Esq.	5,542	3	7			
	.. W. McLellan (late Patient)	5	0	0			
	.. John Wansey Nathaniel Bentley, Esq.	500	0	0			
	.. Miss N. B. Price	25	0	0			
	.. R. B. Sanders, Esq.	100	0	0			
	.. John Mackie, Esq., stock	500	0	0			
					6,672	3	7



						£	s.	d.	£	s.	d.
1901	Lewis Alfred Flint, Esq.	..	..	..	..	180	0	0			
..	Mrs. Eliza Mackenzie	..	..	..	..	21	0	0			
..	Lord Henry Seymour	..	..	..	..	25	0	0			
..	Richard Bowerman West, Esq.	..	..	..	..	500	0	0			
..	Miss Maria Brown	..	..	..	..	45	0	0			
									771	0	0
1902	Mrs. Elizabeth Garrard	..	..	..	..	86	17	0			
..	Edward Jones, Esq.	..	..	..	..	45	0	0			
..	Benjamin Buck Greene, Esq.	..	..	..	..	100	0	0			
..	Frederick Gilbert, Esq.	..	..	..	..	2,000	0	0			
..	Miss Angelina West	..	..	..	..	50	0	0			
..	Mrs. Isabella Campbell	..	..	..	..	500	0	0			
..	Francis Thos. Freeman, Esq.	..	..	..	..	1,000	0	0			
..	John Hewling Luson, Esq., stock	..	..	..	..	180	0	0			
									3,961	17	0
1903	Bridger Cattley, Esq.	..	..	..	..	68	18	1			
..	Frederick Garrard, Esq.	..	..	..	..	55	14	10			
..	Ditto stock	..	..	..	..	4,887	2	10			
..	Richard Bishop, Esq.	..	..	..	..	300	0	0			
..	Capt. Wm. Cashman, R.N.	..	..	..	..	450	0	0			
..	John Henry Reed, Esq.	..	..	..	..	19	19	0			
..	Thomas Brown Young, Esq.	..	..	..	..	74	9	4			
..	Ditto stock	..	..	..	..	1,820	1	8			
									7,676	5	9
1904	Admiral W. A. J. Heath, C.B.	..	..	..	..	100	0	0			
..	William Markham, Esq.	..	..	..	..	45	0	0			
..	Mr. John Williams (late Patient)	..	..	..	..	152	4	2			
..	Robert Goulding Ledger, Esq.	..	..	..	..	100	0	0			
..	Archibald Day, Esq.	..	..	..	..	200	0	0			
..	Theodore Lloyd, Esq.	..	..	..	..	1,000	0	0			
..	John Appleton, Esq., stock	..	..	..	..	1,319	7	8			
									2,916	11	10
1905	G. W. Tripp, Esq.	..	..	..	..	200	0	0			
..	J. T. Smith, Esq.	..	..	..	..	1,000	0	0			
..	Mrs. M. J. Otter	..	..	..	..	180	0	0			
..	C. H. Lear, Esq.	..	..	..	..	550	0	0			
..	J. H. Lucking, Esq.	..	..	..	..	1,000	0	0			
..	Lady McCulloch	..	..	..	..	150	0	0			
..	Mrs. E. S. Smalbridge	..	..	..	..	90	0	0			
									3,170	0	0
1906	Horace Harral, Esq.	..	..	..	..	420	0	0			
..	Wm. Buckwell, Esq.	..	..	..	..	500	0	0			
..	Fredk. Chas. Pickernell, Esq.	..	..	..	..	2,000	0	0			
									2,920	0	0
1907	W. T. Carver, Esq.	..	..	..	..	200	0	0			
..	Robert Barnes, Esq., M.D., F.R.C.S.	..	..	..	..	450	0	0			
..	Lady Cox	..	..	..	..	100	0	0			
..	Miss Caroline Everard	..	..	..	..	500	0	0			
..	J. L. Toole, Esq.	..	..	..	..	90	0	0			
									1,340	0	0
1908	Mrs. S. A. White	..	..	..	..	100	0	0			
..	Jesse Jacob, Esq.	..	..	..	..	100	0	0			
..	H. D. Griffith, Esq.	..	..	..	..	100	0	0			
..	Miss Caroline Everard	..	..	..	..	76	19	8			
..	G. Fielder, Esq.	..	..	..	..	383	6	1			
..	Mrs. Eliza Steedman	..	..	..	..	300	0	0			
									1,060	5	9
1909	W. White, Esq.	..	..	..	..	100	0	0			
..	J. A. Yates, Esq.	..	..	..	..	380	8	1			
									480	8	1
1910	Wm. Buckwell, Esq.	..	..	..	..	327	19	1			
..	Wm. Bevan, Esq.	..	..	..	..	1,000	0	0			
..	H. Wray Browne, Esq.	..	..	..	..	25	0	0			
..	Louisa Sophia Lady Goldsmid	..	..	..	..	100	0	0			
..	H. Keen, Esq.	..	..	..	..	20	0	0			
..	Trustees of "Zunz" Bequest	..	..	..	..	3,000	0	0			
									4,472	19	1

		£	s.	d.	£	s.	d.
1911	Louisa Sophia Lady Goldsmid (2nd Instalment)	200	0	0			
..	D. J. Woodman	450	0	0			
..	E. Spencer	100	0	0			
..	Thomas Brandreth (and interest)	522	4	9			
..	Lord Henry Seymour	9	0	0			
..	James Wiseman	10	0	0			
..	Mrs. Mary Ann Fitzherbert Fraser	4,500	0	0	5,791	4	9
1912	Mrs. Jolit	10	0	0			
..	Miss Elizabeth Manning	36	0	1	46	0	1
1913	F. Nelson (late Patient)	35	0	0			
..	J. Macdonald (late Patient)	30	18	11	65	18	11
1914	Tarbett Fleming	375	0	0			
..	Isabella Boustred	882	9	5			
..	Emily Boustred	772	13	11	2,030	3	4
1915	Wm. Bevan, Esq. (2nd Instalment)	1,452	1	6			
..	Miss S. A. Oxtoby (per her Executor)	1,000	0	0			
..	John Vicary, Esq. (per his Executor)	180	0	0			
..	Alexander Christie, Esq.	101	0	0			
..	Charles Nelson, Esq.	12	12	8			
..	Miss Marion Allen	200	0	0			
..	Horace Percy Sprigens, Esq.	179	19	5	3,124	13	7
1916	Tarbett Fleming (2nd Instalment)	115	0	0			
..	Rev. Alfred G. K. L'Estrange	810	0	0			
..	Rt. Hon. Arnold Morley	250	0	0	1,175	0	0
1917	S. H. P. Glendinning	40	0	0			
..	A. Gearing	100	0	0			
..	J. T. Hart	50	0	0			
..	G. H. Beaver	500	0	0	690	0	0
1918	H. J. Chapman	50	0	0			
..	John Law	1,000	0	0			
..	T. G. Ivey	125	0	0	1,175	0	0
1919	Robert Nichol	100	0	0			
..	S. L. P. Geldart	271	15	7			
..	Montague George Jessett	121	2	4			
..	Rt. Hon. Arnold Morley (balance)	6	11				
..	Henry Harrison	3,000	0	0			
..	Thomas Hewetson	2,710	11	2	6,203	16	0
1920	Mrs. Medley	4,739	5	1			
..	F. G. Ivey	100	0	0			
..	Thos. Munday	250	0	0			
..	Lady Louise Goldsmith, Trustees of	240	0	0			
..	J. H. A. Frisby	25	0	0	5,354	5	1
1921	Henry Tyler	100	0	0			
..	Mrs. Head	500	0	0			
..	D. M. Currie	900	0	0			
..	Mrs. Haines	20	0	0			
..	W. E. Holding	100	0	0			
..	Robert Jardine	200	0	0			
..	Rev. Francis Allen Minnett	20	0	0			
..	Major Thomas Bott	381	0	9			
..	W. Fox Batley	205	12	0			
..	H. A. Frisby (Exors. of)	200	0	0	2,626	12	9
1922	Wm. Ashe	100	0	0			
..	Miss S. G. Dewe	258	13	4			
..	J. C. Geiselbrecht	168	2	6			
..	Mrs. Dowson	522	0	0			
..	Mrs. Medley (Balance of Legacy)	14	4	0			
..	Major Thomas Bott	100	0	0			
..	Sir Perceval Nairne (formerly Chairman, S. H. S.)	200	0	0			
..	Captain Wm. Cosens	100	0	0	1,462	19	10



		£	s.	d.	£	s.	d.
1923	Cecil B. Miller .. .. .	125	0	0			
..	George Burdick .. .. .	100	0	0			
..	Alfred John Hirsch .. .. .	1,000	0	0			
..	Mrs. Lupton .. .. .	1,000	0	0			
..	William F. Goodiffe .. .. .	450	0	0			
..	Major Thomas Bott .. .. .	200	0	0			
..	Sir Frederick Cleeve, K.C.B. (formerly Chairman, S. H. S.)	200	5	0			
..	Authorne Harris Wickenden (1st Instalment)	7,000	0	0			
..	David John Hewett .. .. .	100	0	0			
..	Beatrice Atkinson .. .. .	50	0	0			
..	Tomyns Reginald Browne .. .. .	52	4	9			
..	Jesse Matthew Skudder .. .. .	417	5	8			
					10,694	15	5
1924	Beatrice Atkinson .. .. .	50	0	0			
..	Authorne Harris Wickenden (2nd Instalment)	2,000	0	0			
..	Thomas Bott .. .. .	175	0	0			
..	Cecilia Wright .. .. .	99	0	0			
..	Edward Felix White .. .. .	500	0	0			
..	The Hon. Louisa Henrietta Rennell .. .. .	1,000	0	0			
..	Matilda Lamacrate Putt .. .. .	450	0	0			
..	Frederic Fountain .. .. .	500	0	0			
..	Camilli Anna Olympia Bertie Roberts .. .. .	300	0	0			
..	Alfred George White .. .. .	17	18	1			
..	Sarah Thornton (Value of Lease of 67 Vanbrugh Park) ..	500	0	0			
					5,582	18	1
1925	J. Nourse .. .. .	3,733	6	8			
..	A. H. Wickenden (3rd Instalment)	576	13	5			
..	Geo. W. Tyser .. .. .	509	6	0			
..	Park Lattey .. .. .	102	4	7			
..	F. N. Tucker .. .. .	50	0	0			
..	C. E. Morris .. .. .	25	0	0			
					4,996	10	8

## DREADNOUGHT HOSPITAL.

*Financial Statistics for year ending 31st December, 1925, compared with those of the previous year, ending 31st December, 1924.*

I.—IN-PATIENTS.		Numbers	Numbers
(A)—Number of Beds and In-Patients.		in 1924.	in 1925.
(1)	Number of Beds available for use .. .. .	250	250
(2)	Average number of Patients resident daily throughout the year, as counted and recorded daily .. .. .	195.32	200.33
(3)	Number of In-Patients in the Hospital at beginning of the year..	165	171
(4)	“ “ “ admitted during year .. .. .	2,636	2,997
(5)	“ “ “ in the Hospital at the end of the year ..	171	199
(6)	Average number of days each Patient was resident .. .. .	27.11	24.39

Ascertained by multiplying the average number of Patients resident daily throughout the year by 365 and dividing the result by the number of Patients admitted during the year.

(B)—ANNUAL EXPENDITURE on In-Patients, apart from that of Out-Patients ; Average Cost of each In-Patient per week ; and average cost of each In-Patient.

*The following figures do not include any charge for Rent, Rates and Taxes :—*

	Expenditure on In-Patients in 1924.	Average cost of each In-Patient per week in 1924.	Expenditure on In-Patients in 1925.	Average cost of each In-Patient per week. in 1925.
	£ s. d.	£ s. d.	£ s. d.	£ s. d.
<b>MAINTENANCE—</b>				
(7)	Provisions .. .. .	7,165 6 4	7,337 10 8	14 0 39
(8)	Surgery and Dispensary .. .. .	1,624 5 7	1,982 6 9	3 2 17
(9)	Domestic .. .. .	5,532 15 1	5,098 12 6	10 10 02
(10)	Establishment .. .. .	1,245 12 6	2,582 11 7	2 5 28
(11)	Salaries, Wages, etc. .. .. .	12,257 8 11	12,323 14 8	1 4 0 06
(12)	Miscellaneous Expenses .. .. .	461 0 6	486 16 10	10 8 4
<b>ADMINISTRATION—</b>				
(13)	Management .. .. .	1,989 2 11	1,678 6 4	3 10 74
(14)	Finance .. .. .	858 5 4	1,061 14 6	1 8 17
		<u>£31,133 17 2</u>	<u>£32,551 13 10</u>	
	Average total cost of each In-Patient per week ..			3 0 11 67
	Average total cost of each In-Patient (calculated upon number of Patients treated to a conclusion)			11 16 9 03
				3 2 3 91
				10 19 3 32

## II.—OUT-PATIENTS.

(a) NUMBERS—		Numbers	Numbers
		in 1924.	in 1925.
(1)	Total number of New Out-Patients .. .. .	9,120	10,524
(2)	Total number of Out-Patient attendances .. .. .	54,629	56,154
(a)	Number of Patients on Books at the beginning of the year..	Nil	Nil
(b)	Number of Casualty Patients included in No. 1 above ..	4,069	5,986
(c)	Number of Casualty Attendances included in No. 2 above ..	20,759	20,982

(b) ANNUAL EXPENDITURE on Out-Patients, and average cost of each Out-Patient Attendance and of each Out-Patient.

	Expenditure on Out-Patients in 1924.	Average Cost per Out-Patient Attendance.	Expenditure on Out-Patients in 1925.	Average Cost per Out-Patient Attendance.
	£ s. d.	s. d.	£ s. d.	s. d.
<b>MAINTENANCE—</b>				
(3)	Provisions, including Board .. .. .	407 7 1	535 18 5	1 7 9
(4)	Surgery and Dispensary .. .. .	1,586 6 1	1,818 12 4	6 9 6
(5)	Domestic .. .. .	315 1 5	359 1 10	1 3 9
(6)	Establishment .. .. .	34 10 5	23 19 0	.16
(7)	Salaries and Wages .. .. .	2,221 14 9	2,549 8 2	9 7 6
(8)	Miscellaneous .. .. .	40 1 9	42 6 8	.17
<b>ADMINISTRATION—</b>				
(9)	Management .. .. .	172 19 4	145 18 9	.76
(10)	Finance .. .. .	74 12 7	92 6 3	.33
		<u>£4,852 13 5</u>	<u>£5,567 11 5</u>	
	Average total cost per Out-Patient Attendance ..			1 9 32
	Average cost per Out-Patient (calculated upon number of Out-Patients treated) .. .. .			10 7 07
				1 11 79
				10 6 97



## ALBERT DOCK HOSPITAL.

*Financial Statistics for year ending 31st December, 1925, compared with those of the previous year, ending 31st December, 1924.*

I.—IN-PATIENTS.		Numbers in 1924.	Numbers in 1925.
(A) <b>Number of Beds and In-Patients.</b>			
(1) Number of Beds available for use		53	53
(2) Average number of Patients resident daily throughout the year, as counted and recorded daily		46·45	45·44
(3) Number of In-Patients in the Hospital at beginning of year		52	47
(4) " " " admitted during year		764	835
(5) " " " in the Hospital at the end of the year		47	44
(6) Average number of days each Patient was resident		22·22	19·86
Ascertained by multiplying the average number of Patients resident daily throughout the year by 365 and dividing the result by the number of Patients admitted during the year.			

(B) **ANNUAL EXPENDITURE on In-Patients, apart from that of Out-Patients ; Average Cost of each In-Patient per week ; and average cost of each In-Patient.**

*The following figures do not include any charge for Rent, Rates and Taxes :—*

	Expenditure on In-Patients in 1924. £ s. d.	Average cost of each In-Patient per week in 1924. £ s. d.	Expenditure on In-Patients in 1925. £ s. d.	Average cost of each In-Patient per week in 1925. £ s. d.
<b>MAINTENANCE—</b>				
(7) Provisions .. .. .	1,299 16 5	10 8·45	1,301 0 2	10 11·79
(8) Surgery and Dispensary ..	210 10 3	1 8·80	233 10 9	1 11·66
(9) Domestic .. .. .	984 1 2	8 1·24	1,077 6 7	9 1·12
(10) Establishment .. .. .	530 13 10	4 4·45	316 7 8	2 8·05
(11) Salaries, Wages, etc. ..	2,653 2 2	1 1 10·18	2,628 5 4	1 2 2·22
(12) Miscellaneous Expenses ..	110 6 2	10·90	137 10 9	1 1·93
<b>ADMINISTRATION—</b>				
(13) Management .. .. .	399 13 0	3 3·49	356 11 5	3 0·11
(14) Finance .. .. .	199 7 0	1 7·70	222 13 1	1 10·55
	<u>£6,387 10 0</u>		<u>£6,273 5 9</u>	
Average total cost of each In-Patient per week		2 12 7·21		2 12 11·43
Average total cost of each In-Patient (calculated upon number of Patients treated to a conclusion)		8 6 1·49		7 9 8·64

### II.—OUT-PATIENTS.

(A) <b>NUMBERS—</b>		Numbers in 1924.	Numbers in 1925.
(1) Total number of New Out-Patients .. .. .		8,122	7,531
(2) Total number of Out-Patient attendances .. .. .		53,072	51,225
(a) Number of Patients on Books at the beginning of the year ..		—	—
(b) Number of Casualty Patients included in No. 1 above .. .. .		4,791	5,008
(c) Number of Casualty Attendances included in No. 2 above .. .. .		26,221	25,961

(B) **ANNUAL EXPENDITURE on Out-Patients, and average cost of each Out-Patient Attendance and of each Out-Patient.**

	Expenditure on Out-Patients in 1924. £ s. d.	Average Cost per Out-Patient Attendance. s. d.	Expenditure on Out-Patients in 1925. £ s. d.	Average Cost per Out-Patient Attendance. s. d.
<b>MAINTENANCE—</b>				
(3) Provisions, including Board	341 4 8	1·54	372 4 8	1·74
(4) Surgery and Dispensary ..	930 1 5	4·21	896 16 4	4·20
(5) Domestic .. .. .	442 1 1	2·00	319 12 3	1·50
(6) Establishment .. .. .	176 17 11	·80	105 9 2	·50
(7) Salaries and Wages .. .. .	1,720 9 4	7·78	1,689 18 6	7·92
(8) Miscellaneous .. .. .	27 11 7	·12	34 7 8	·16
<b>ADMINISTRATION—</b>				
(9) Management .. .. .	70 10 7	·32	62 18 6	·29
(10) Finance .. .. .	33 8 3	·15	39 5 9	·18
	<u>£3,742 4 10</u>		<u>£3,520 12 10</u>	
Average total cost per Out-Patient Attendance		1 4·92		1 4·49
Average cost per Out-Patient (calculated upon number of Patients treated) .. .. .		9 2·58		9 4·19

## HOSPITAL FOR TROPICAL DISEASES.

(Opened January, 1920.)

*Financial Statistics for year ending 31st December, 1925, compared with those of the previous year ending 31st December, 1924.*

### I.—IN-PATIENTS.

	Numbers in 1924.	Numbers in 1925.
<b>(A) NUMBER OF BEDS AND IN-PATIENTS.</b>		
(1) Number of Beds available for use .. .. .	58	58
(2) Average number of Patients resident daily throughout the year, as counted and recorded daily .. .. .	46·57	43·33
(3) Number of In-Patients in the Hospital at beginning of year ..	40	35
(4) " " " admitted during the year .. .. .	575	622
(5) " " " in the Hospital at the end of the year ..	35	38
(6) Average number of days each Patient was resident .. .. .	29·64	25·42

Ascertained by multiplying the average number of Patients resident daily throughout the year by 365 and dividing the result by the number of Patients admitted during the year.

### **(B) ANNUAL EXPENDITURE on In-Patients. Average cost of each In-Patient per week, and average cost of each In-Patient.**

*The following figures do not include any charge for Rent, Rates and Taxes :—*

	Expenditure on In-Patients in 1924.		Average cost of each In-Patient per week in 1924.		Expenditure on In-Patients in 1925.		Average cost of each In-Patient per week in 1925.	
<b>MAINTENANCE.</b>	£	s. d.	£	s. d.	£	s. d.	£	s. d.
(7) Provisions .. .. .	3,212	9 7	1 6	4·64	3,313	3 0	1 9	3·95
(8) Surgery and Dispensary ..	451	1 5	3	8·47	523	19 5	4	7·66
(9) Domestic .. .. .	2,153	19 10	17	8·31	1,923	0 5	17	0·27
(10) Establishment .. .. .	577	9 2	4	8·92	866	2 8	7	8·01
(11) Salaries, Wages, etc. ..	3,284	1 9	1 6	11·66	3,191	1 5	1 8	2·98
(12) Miscellaneous Expenses ..	135	19 7	1	1·41	143	6 0	1	3·21

### **ADMINISTRATION.**

(13) Management .. .. .	521	9 1	4	3·40	514	0 8	4	6·60
(14) Finance .. .. .	228	12 9	1	10·54	250	10 5	2	2·61
	<u>£10,565</u>	<u>3 2</u>			<u>£10,725</u>	<u>4 0</u>		

Average total cost of each In-Patient per week	4 6 9·35	4 14 11·29
Average total cost of each In-Patient (calculated upon number of Patients treated to a conclusion) .. .. .	18 4 3·77	17 6 6·39



**KING GEORGE'S SANATORIUM FOR SAILORS,  
BRAMSHOTT PLACE, LIPHOOK, HANTS.**

*Financial Statistics for year ending 31st December, 1925, compared with  
those of the previous year, ending 31st December, 1924.*

**I.—IN-PATIENTS.**

	Numbers in 1924.	Numbers in 1925.
<b>(A) NUMBER OF BEDS AND IN-PATIENTS.</b>		
(1) Number of Beds available for use .. .. .	80	80
(2) Average number of Patients, resident daily, as counted and recorded daily .. .. .	67·78	69·74
(3) Number of In-Patients in the Hospital at beginning of year ..	57	59
(4) " " " admitted during the year .. .. .	131	119
(5) " " " in the Hospital at the end of the year ..	59	68
(6) Average number of days each Patient was resident .. .. .	189·36	213·90

Ascertained by multiplying the average number of Patients resident daily throughout the year by 365 and dividing the result by the number of Patients admitted during the year.

**(B) ANNUAL EXPENDITURE ON IN-PATIENTS:**

**Average cost of each In-Patient per week, and average cost of each In-Patient.**

*The following figures do not include any charge for Rent, Rates and Taxes:—*

	Expenditure on In-Patients in 1924.		Average cost of each In-Patient per week in 1924.		Expenditure on In-Patients in 1925.		Average cost of each In-Patient per week in 1925.	
	£	s. d.	£	s. d.	£	s. d.	£	s. d.
<b>MAINTENANCE.</b>								
(7) Provisions .. .. .	3,409	7 6	19	2·89	3,491	11 7	19	2·44
(8) Surgery and Dispensary ..	306	3 7	1	8·73	435	9 10	2	4·74
(9) Domestic .. .. .	1,111	7 8	6	3·27	1,280	0 6	7	0·49
(10) Establishment .. .. .	501	1 3	2	9·94	690	4 8	3	9·55
(11) Salaries, Wages, etc. ..	2,989	13 1	16	10·46	3,452	15 9	18	11·88
(12) Miscellaneous Expenses ..	206	12 3	1	1·99	176	19 7	11	6·8
<b>ADMINISTRATION.</b>								
(13) Management .. .. .	708	5 2	3	11·96	764	10 1	4	2·45
(14) Finance .. .. .	353	17 7	1	11·96	403	14 0	2	2·64
	£9,586	8 1			£10,695	6 0		
Average cost of each In-Patient per week ..			2	14 1·20			2	18 9·87
Average cost of each In-Patient (calculated upon number of Patients treated to a conclusion) .. .. .			74	6 3·17			97	4 7·2

## TILBURY HOSPITAL.

*Financial Statistics for year ending 31st December, 1925, compared with those of the previous year, ending 31st December, 1924.*

### I.—IN-PATIENTS.

(A)—Number of Beds and In-Patients.	Numbers in 1924.	Numbers in 1925.
(1) Number of Beds available for use .. .. .	(17 Jan. 1 21 June 27)	(21 Jan. 56 June 24 65 Oct. 25)
(2) Average number of Patients resident daily throughout the year, as counted and recorded daily .. .. .	15.68	39.40
(3) Number of In-Patients in the Hospital at beginning of year ..	5	22
(4) " " " admitted during year .. .. .	260	578
(5) " " " in the Hospital at the end of the year ..	22	57
(6) Average number of days each Patient was resident .. .. .	22.07	24.88
Ascertained by multiplying the average number of Patients resident daily throughout the year by 365, and dividing the result by the number of Patients admitted during the year.		

### (B)—ANNUAL EXPENDITURE on In-Patients, apart from that of Out-Patients ; Average Cost of each In-Patient per week ; and average cost of each In-Patient.

*The following figures do not include any charge for Rent, Rates and Taxes :—*

	Expenditure on In-Patients in 1924.	Average cost of each In-Patient per week in 1924.	Expenditure on In-Patients in 1925.	Average cost of each In-Patient per week in 1925.
	£ s. d.	£ s. d.	£ s. d.	£ s. d.
<b>MAINTENANCE—</b>				
(7) Provisions .. .. .	463 17 1	11 3.78	1,147 16 1	11 2.09
(8) Surgery and Dispensary ..	149 19 4	3 7.90	272 3 6	2 7.80
(9) Domestic .. .. .	787 2 11	19 2.43	1,341 15 6	13 0.75
(10) Establishment .. .. .	182 5 10	4 5.37	136 5 9	1 3.92
(11) Salaries, Wages, etc. ..	1,197 8 6	1 9 2.53	1,676 13 2	16 3.86
(12) Miscellaneous Expenses ..	127 12 6	3 1.36	112 17 2	1 1.18
<b>ADMINISTRATION—</b>				
(13) Management .. .. .	223 7 10	5 5.40	472 5 9	4 7.17
(14) Finance .. .. .	319 3 8	7 9.44	547 13 7	5 3.98
	<u>£3,450 17 8</u>		<u>£5,707 10 6</u>	
Average total cost of each In-Patient per week..		4 4] 2.21		2 15 6.75
Average total cost of each In-Patient (calculated upon number of Patients treated to a conclusion)		14 4 0.28		10 10 2.68

### II.—OUT-PATIENTS.

(a) NUMBERS—	Numbers in 1924.	Numbers in 1925.
(1) Total number of New Out-Patients .. .. .	2,176	3,730
(2) Total number of Out-Patient attendances .. .. .	4,861	12,133
(a) Number of Patients on Books at the beginning of the year ..	Nil	Nil
(b) Number of Casualty Patients included in No. 1 above ..	1,158	1,568
(c) Number of Casualty Attendances included in No. 2 above ..	2,576	8,038

### (b) ANNUAL EXPENDITURE on Out-Patients, and average cost of each Out-Patient Attendance and of each Out-Patient.

	Expenditure on Out-Patients in 1924.	Average Cost per Out-Patient Attendance.	Expenditure on Out-Patients in 1925.	Average Cost per Out-Patient Attendance.
	£ s. d.	s. d.	£ s. d.	s. d.
<b>MAINTENANCE—</b>				
(3) Provisions, including Board	53 6 8	2.63	157 10 0	3.12
(4) Surgery and Dispensary ..	127 15 1	6.31	229 10 7	4.54
(5) Domestic .. .. .	29 14 4	1.47	67 8 3	1.37
(6) Establishment .. .. .	6 0 1	.30	1 15 4	.03
(7) Salaries and Wages .. .. .	273 5 6	1 1.49	344 9 8	6.81
(8) Miscellaneous .. .. .	6 14 4	.33	5 18 10	.12
<b>ADMINISTRATION—</b>				
(9) Management .. .. .	11 15 2	.58	24 17 2	.49
(10) Finance .. .. .	16 16 0	.83	28 16 6	.57
	<u>£525 7 2</u>		<u>£860 6 4</u>	

Average total cost per Out-Patient Attendance	2 1.94	1 5.01
Average cost per Out-Patient (calculated upon number of Out-Patients treated) .. .. .	4 9.94	4 7.35



## EAST INDIA DOCK DISPENSARY.

*Financial Statistics for year ending 31st December, 1925, compared with those of the previous year ending 31st December, 1924.*

### OUT-PATIENTS.

	Numbers in 1924.	Numbers in 1925.
<b>(A) NUMBERS—</b>		
(1) Total number of New Out-Patients .. .. .	319	385
(2) Total number of Out-Patient Attendances .. .. .	2,724	2,730
(a) Number of Patients on Books at the beginning of the year .. .. .	..	..
(b) Number of Casualty Patients included in No. 1 above .. .. .	..	..
(c) Number of Casualty Attendances included in No. 2 above .. .. .	..	..

### (B) ANNUAL EXPENDITURE on Out-Patients, and average cost of each Out-Patient Attendance and of each Out-Patient.

*The following figures do not include any charge for Rent, Rates and Taxes :—*

	Expenditure on Out-Patients in 1924.		Average cost per Out-Patient Attendance.	Expenditure on Out-Patients in 1925.		Average cost per Out-Patient Attendance.
	£	s. d.	s. d.	£	s. d.	s. d.
<b>MAINTENANCE—</b>						
(3) Provisions, including Board .. .. .	..	..	..	..	..	..
(4) Surgery and Dispensary .. .. .	21	10 9	1.90	15	16 7	1.39
(5) Domestic .. .. .	8	6 6	.73	7	16 0	.69
(6) Establishment .. .. .	..	..	..	..	..	..
(7) Salaries and Wages .. .. .	115	3 0	10.15	115	3 0	10.13
(8) Miscellaneous .. .. .	1	16 0	.16	..	..	..
<b>ADMINISTRATION—</b>						
(9) Management .. .. .	8	0 0	.70	8	0 0	.70
(10) Finance .. .. .	3	0 0	.26	3	0 0	.26
	£157 16 3			£149 17 7		
	£157 16 3			£149 17 7		
Average total cost per Out-Patient Attendance .. .. .			1 1.90			1 1.17
Average cost per Out-Patient (calculated upon number of Patients treated) .. .. .			9 10.73			7 9.43

**THE ANGAS CONVALESCENT HOME,  
CUDHAM, KENT.**

**Opened 8th July, 1918.**

*Financial Statistics for the period ending 31st December, 1925, compared  
with those of the previous year ending 31st December, 1924.*

**I.—IN-PATIENTS.**

	Numbers in 1924.	Numbers in 1925.
<b>(A) NUMBER OF BEDS AND IN-PATIENTS.</b>		
(1) Number of Beds available for use .. .. .	28	28 ( Jan. 11 36 ( Sept. 11
(2) Average number of Patients resident daily throughout the year, as counted and recorded daily .. .. .	23·12	21·7
(3) Number of In-Patients at beginning of year .. .. .	27	21
(4) " " " admitted during the year .. .. .	411	386
(5) " " " in the Home at the end of the year .. .. .	21	18
(6) Average number of days each Patient was resident .. .. .	20·58	20·5

Ascertained by multiplying the average number of Patients resident  
daily throughout the year by 365 and dividing the result by the  
number of Patients admitted during the year.

**(B) ANNUAL EXPENDITURE. Average cost of each In-Patient per week,  
and average cost of each In-Patient.**

*The following figures do not include any charge for Rent, Rates and Taxes.*

	Expenditure on In-Patients in 1924.	Average cost of each In-Patient per week in 1924.	Expenditure on In-Patients in 1925.	Average cost of each In-Patient per week in 1925.
	£ s. d.	£ s. d.	£ s. d.	£ s. d.
<b>MAINTENANCE.</b>				
(7) Provisions .. .. .	722 12 8	11 11·47	763 7 2	13 5·91
(8) Surgery and Dispensary .. .. .	22 11 6	4·48	20 3 3	4·28
(9) Domestic .. .. .	481 2 1	7 11·52	510 18 3	9 0·36
(10) Establishment .. .. .	188 15 8	3 1·48	417 14 0	7 4·60
(11) Salaries, Wages, etc. .. .. .	355 6 6	5 10·55	362 19 5	6 4·99
(12) Miscellaneous Expenses .. .. .	29 6 0	5·82	45 16 9	9·72

**ADMINISTRATION.**

(13) Management .. .. .	124 8 4	2 0·70	122 6 11	2 1·95
(14) Finance .. .. .	21 9 7	4·26	27 19 8	5·94
	£1,945 12 2		£2,271 5 5	

Average cost of each In-Patient per week ..	1 12 2·28		2 0 1·75
Average cost of each In-Patient (calculated upon number of Patients treated to a conclusion) .. .. .	4 13 3·77		5 16 9·29



# Seamen's Hospital

## INCOME AND EXPENDITURE ACCOUNT,

### INCOME.

#### A. ORDINARY—

	£	s.	d.	£	s.	d.
<b>i. Annual Subscriptions</b> (see page 73) .....				11,113	10	6
<b>ii. Donations</b> (see page 73) .....	12,564	8	10			
<b>Boxes</b> (see page ) .....	645	10	0			
				13,209	18	10
<b>iii. King Edward's Hospital Fund for London</b> (including the "Angas" Convalescent Home at Cudham)				2,550	0	0
<b>iiia. King George's Fund for Sailors</b> .....	3,500	0	0			
Less amount allocated to "Angas" Convalescent Home..	750	0	0			
				2,750	0	0
<b>iv. Hospital Sunday Fund</b> .....				1,285	0	0
<b>v. Hospital Saturday Fund</b> .....				510	0	0
<b>vi. Congregational Collections</b> (apart from Hospital Sunday Fund) .....				36	4	3
<b>vii. Workmen's Collections</b> (apart from Hospital Saturday Fund)				672	16	3
<b>viii. Entertainments</b> .....				1,279	13	11
<b>ix. Invested Property.</b>						
Dividends—						
Endowments (see A page 71) .....	£10,282	14	1			
General Purposes (see C page 72) .....	2,992	6	8			
				13,275	0	9
Rents (see page 68) .....	£2,683	10	4			
Income Tax Returnable .....	833	3	9			
Interest on Deposit Account .....	328	8	0			
				3,845	2	1
				17,120	2	10
<b>x. Nursing Institution.</b>						
Private Nurses .....						Nil
Nurses' and Probationers' Fees .....						37 12 6
<b>xi. Receipts on Account of Services to Patients.</b>						
(a) From In-Patients .....	9,209	14	4			
(b) „ Out-Patients .....						Nil
(c) „ Public Authorities .....	17,462	13	6			
(d) „ Approved Societies .....	1,518	10	5			
(e) „ Hospital Savings Association .....	2,381	9	10			
(f) „ Other Sources .....	165	19	11			
				30,738	8	0
<b>xii. Other Receipts.</b>						
Value of Gifts in kind .....	203	6	1			
Miscellaneous .....	379	7	6			
Proceeds of Pig and Poultry Account .....	204	11	5			
British Charities Association ( <i>Daily Mail</i> Hospitals' Ballot)	41	7	6			
„ „ (British Empire Ballot) .....	10	2	6			
				838	15	0
<b>Total Ordinary Income</b> .....				82,142	2	1
<b>B. EXTRAORDINARY—</b>						
<b>i. Legacies</b> (see page 68) .....				4,996	10	8
<b>Total Income</b> .....				£87,138	12	9

for the Year ending December 31st, 1925.

## EXPENDITURE.

### A. MAINTENANCE—

	£	s.	d.	£	s.	d.
i. Provisions (see A i., page 64) .....	17,656	14	7			
ii. Surgery and Dispensary (see A ii., page 64) .....	6,408	8	1			
iii. Domestic (see A iii., page 64) .....	11,474	13	10			
iv. Establishment (see A iv., page 65) .....	4,722	15	10			
v. Salaries and Wages (see A v., page 65) .....	27,971	9	8			
vi. Miscellaneous (see A vi., page 65) .....	1,140	3	6			
<b>Total Cost of Maintenance .....</b>				69,374	5	6

### B. ADMINISTRATION—

i. Management (see B i., page 66) .....	4,027	8	8			
ii. Finance (see B ii., page 66) .....	2,649	14	1			
<b>Total Cost of Administration .....</b>				6,677	2	9
<b>Total Cost of Maintenance and Administration .....</b>				76,051	8	3

### C. RENTS, RATES AND TAXES—

i. Rents (see C i., page 66) .....	216	18	0			
ii. Rates and Taxes (see C ii., page 66) .....	1,069	7	3			
<b>Total Rents, Rates and Taxes .....</b>				1,286	5	3
<b>Total Ordinary Expenditure .....</b>				77,337	13	6

### D. EXTRAORDINARY EXPENDITURE—

i. Contributions to other Institutions (see page 66) .....	6	8	6			
The "Angas" Convalescent Home .....	554	8	5			
				560	16	11
<b>Total Expenditure .....</b>				77,898	10	5
Balance, being excess of Total Income over Total Expenditure for the year carried to Balance Sheet .....				9,240	2	4
				£87,138	12	9

Examined and found correct,

PRICE, WATERHOUSE & CO.,  
CHARTERED ACCOUNTANTS,

3, Frederick's Place, Old Jewry, E.C.2.

5th March, 1926.



## Seamen's Hospital BALANCE SHEET

### LIABILITIES.

	£	s.	d.	£	s.	d.
<b>i. To Sundry Creditors—</b>						
Expense Accounts .....				9,070	12	0
Sundry Receipts in suspense .....				66	19	2
"Angas" Convalescent Home .....				616	14	6
				9,754	5	8
<b>ii. To Loans to Hospital .....</b>						
<b>iii. To Capital Accounts—</b>						
<b>(A) For Special Purposes—</b>						
<b>(a) Hospital Endowments, as per last</b>						
Balance Sheet .....				199,900	18	1
<i>Add Endowments for 1925—</i>						
James Nourse Beds .....				1,999	12	8
King George's Fund for Sailors Bed				1,000	0	0
"Moorsom" Trust Beds .....				373	1	11
Seamen's Hospital Aid Committee				500	0	0
No. 5 Bed .....				353	10	0
"Ceylon" Bed .....				34	7	11
Shanghai "Silver Thimble" Fund Bed				204,161	10	7
<i>Less Adjustment</i>					3	10
				204,161	6	9
Capital Receipts Uninvested				1,176	19	8
				205,338	6	5
<b>(b) Other Special Purposes—</b>						
<b>Samaritan Fund as per last Balance</b>						
Sheet .....				2,787	10	0
<b>"Duncan" Prize Fund, as per last</b>						
Balance Sheet .....				100	0	0
<b>"Bernard Baron" Prize Fund....</b>						
				500	0	0
					3,387	10
					10	0
<b>(B) For Buildings and Equipment—</b>						
<b>(a) Nurses' Home Fund, as</b>						
per last Balance Sheet ..	553	4	4			
<i>Add 1 year's dividends..</i>	26	12	2			
	579	16	6			
<b>(b) Hospital for Tropical</b>						
Diseases, as per last				73,896	0	5
Balance Sheet .....				73,896	0	5
<b>(c) King George's Sana-</b>						
torium for Sailors, as				70,034	1	8
per last Balance Sheet						
<i>Add Capital receipts re-</i>	1,604	2	1			
<i>ceived during the year..</i>	71,638	3	9			
<b>(d) Tilbury Hospital—</b>						
As per last Balance Sheet	8,914	1	9			
<i>Add Capital receipts re-</i>	985	11	1			
<i>ceived during the year..</i>	9,899	12	10			
Transferred from Income				31,805	5	1
and Expenditure A/c.,				41,704	17	11
as below .....						
<i>Carried forward.....</i>						
	£187,818	18	7	218,480	2	1

as at 31st December, 1925.

## ASSETS.

	£	s.	d.	£	s.	d.	£	s.	d.	
<b>i. By Cash at Bank and in Hand—</b>										
(A) Generally on Account of Hospital—										
Cash at Bank—										
Current Account .....	2,958	9	7							
Imprest Account .....	67	15	8							
				3,026	5	3				
(B) On Account of Special Funds—										
King George's Sanatorium for Sailors (Capital Account) .....										
	3,122	18	0							
Tilbury Hospital—										
"Singhanee" Indian Ward (Capital Account) .....										
	281	9	8							
Endowments .....	1,176	19	8							
Samaritan Fund .....	601	17	7							
Patients' Money Account .....	337	17	1							
"Duncan" Prize Fund .....	37	8	0							
Sundry Receipts in Suspense .....	66	19	2							
Nurses' Home Fund .....	79	16	6							
"Bernard Baron" Prize Fund .....	500	0	0							
				6,205	5	8				
							9,231	10	11	
<b>ii. By Sundry Debtors—</b>										
(1) Rents .....		562	13	1						
(2) Unexpired Insurance Premiums .....		58	12	2						
(3) Receipts on Account of Services to Patients .....		3,923	17	6						
(4) Sundry Debtors and Debit Balances .....		2,070	19	11						
(5) London School of Hygiene and Tropical Medicine .....		581	4	9						
(6) London School of Clinical Medicine .....		431	19	5						
					7,629	6	10			
<b>iii. By Investments on Capital Accounts—</b>										
At Value when acquired.										
(A) For Special Purposes—										
(a) Hospital Endowments .....										
		204,161	6	9						
		(see page 71)								
(b) Other Special Purposes—										
Samaritan Fund (see page 69) .....										
	2,787	10	0							
"Duncan" Prize Fund (see page 69) ..										
	100	0	0							
				2,887	10	0				
(B) For Buildings and Equipment—										
Nurses' Home Fund (see page 71) .....										
		500	0	0						
					£207,548	16	9	16,860	17	9



Seamen's Hospital  
BALANCE SHEET—*contd.*

LIABILITIES.

	£	s.	d.	£	s.	d.	£	s.	d.
<i>Brought forward</i> .....				187,818	18	7	218,480	2	1
(e) Royal Albert Dock Hospital—									
As per last Balance Sheet 856 8 9									
Transferred from Income and Expenditure A/c., as below .....	2,510	7	7						
				3,366	16	4			
<i>Less</i> Depreciation on cars 20% per annum				191,185	14	11			
				464	18	8			
				190,720	16	3			
(c) For General Purposes—									
As per last Balance Sheet.....				124,131	11	2			
<i>Less</i> Amount credited to this Account in error, now transferred to Income and Expenditure Account .....					79	19	8		
				124,051	11	6			
<i>Add</i> Amount transferred from Income and Expenditure Account as below ..				1,148	16	0			
				125,200	7	6			
<i>Less</i> Adjustment .....					11	1			
				125,199	16	5			
<b>iv. To Unexpended Treasurer's Balances of Special Funds—</b>									
Samaritan Fund .....				601	17	7			
"Duncan" Prize Fund .....				37	8	0			
Patients' Money Account .....				337	17	1			
				977	2	8			
<b>v. To Income and Expenditure Account—</b>									
Balance at 1st January, 1925 .....				32,605	2	10			
<i>Add</i> Excess of Total Income over Total Expen- diture for the year to 31st December, 1925				9,240	2	4			
				41,845	5	2			
Transferred to Buildings and Equipment, Royal Albert Dock Hospital, as above ...	2,510	7	7						
Transferred to Buildings and Equipment, Tilbury Hospital, as above .....	31,805	5	1						
Transferred to Capital Account for General Purposes, as above .....	1,148	16	0						
				35,464	8	8			
				6,380	16	6			
							£541,758	13	11

These Accounts do not include the sum received in  
response to the Rt. Hon. Viscount Devonport's Special  
Appeal.

as at 31st December, 1925.

## ASSETS.

	£	s.	d.	£	s.	d.	£	s.	d.
<i>Brought forward</i> .....				207,548	16	9	16,860	17	9
(c) For General Purposes—									
Government and other Securities (see page 72) .....	78,323	17	11						
(Market Value, £71,887 9s. 8d.)									
Properties (see page 72) .....	46,875	18	6						
				125,199	16	5			
							332,748	13	2
<b>iv. By Lands, Buildings and Equipment—</b>									
The cost of the Buildings of the Branch Hospital, Royal Albert Docks, and the appliances of the Dreadnought Hospital, the Albert Dock Hospital, and the Dispensary prior to the 1st January, 1907, also the Buildings of the Tilbury Hospital prior to January 1st, 1924, are not included in this Balance Sheet.									
(A) Dreadnought Hospital—									
As per last Balance Sheet .....	5,279	17	5						
Added since .....	132	13	6						
	5,412	10	11						
Less Depreciation on Cars, 20% p.a. ..	464	18	8				4,947	12	3
(B) Hospital for Tropical Diseases—									
Total Expenditure, as last Balance Sheet				73,896	0	5			
(C) King George's Sanatorium for Sailors*—									
Expenditure, as per last Balance Sheet	67,311	8	3						
Added since .....	1,203	17	6				68,515	5	9
(D) Royal Albert Dock Hospital—									
Expenditure as per last Balance Sheet . . .	856	8	9						
Added since .....	2,510	7	7				3,366	16	4
(E) Tilbury Hospital—									
"Singhanee" Indian Ward .....	3,928	4	7						
Tilbury Hospital Extension .....	4,654	7	6						
	8,582	12	1						
Added since—									
"Singhanee" Indian Ward .....	50	0	0						
Tilbury Hospital Extension .....	32,790	16	2				41,423	8	3
							192,149	3	0
							£541,758	13	11

(\* There is a charge of £12,252 outstanding in favour of the Ministry of Health on this asset in respect of a contingent grant made by the Ministry in 1921.)

Examined and found correct,

PRICE, WATERHOUSE & CO.,

CHARTERED ACCOUNTANTS,

3, Frederick's Place, Old Jewry, E.C.2.

5th March, 1926.



## EXPENDITURE—ABSTRACT "A" (MAINTENANCE) 1925.

	DREAD- NOUGHT HOSPITAL, 1925.	ALBERT DOCK HOSPITAL, 1925.	HOSPITAL TROPICAL DISEASES, 1925.	KING GEORGE'S SANATORIUM FOR SAILORS, 1925.	TILBURY HOSPITAL, 1925.	EAST INDIA DOCK DISPENSARY, 1925.	TOTAL, 1925.
	£ s. d.	£ s. d.	£ s. d.	£ s. d.	£ s. d.	£ s. d.	£ s. d.
<b>A i.—Provisions.</b>							
Meat .. .. .	2,167 0 6	481 11 7	697 2 10	1,081 12 11	475 8 6	.. .. .	4,902 16 4
Fish, Poultry, etc. .. .. .	883 14 6	119 17 1	490 11 8	231 14 9	63 7 4	.. .. .	1,789 5 4
Butter, Bacon, etc. .. .. .	885 9 8	189 16 6	296 13 8	431 13 9	98 8 7	.. .. .	1,902 2 2
Eggs .. .. .	468 8 11	45 15 9	245 16 2	152 12 5	23 3 4	.. .. .	935 16 7
Milk .. .. .	1,488 5 3	320 2 11	627 18 2	652 8 5	302 12 7	.. .. .	3,391 7 4
Bread, Flour, etc. .. .. .	669 11 0	133 12 9	270 6 10	233 16 3	87 4 2	.. .. .	1,394 11 0
Grocery .. .. .	734 19 11	252 19 0	406 6 11	313 14 2	172 4 11	.. .. .	1,880 4 11
Vegetables, Fruit, etc. .. .. .	432 8 2	108 7 4	205 4 7	382 8 1	81 5 1	.. .. .	1,209 13 3
Malt Liquors .. .. .	78 6 3	8 2 8	3 3 9	3 8 0	.. .. .	.. .. .	93 6 8
Aerated Water, Ice, &c. .. .. .	65 4 11	12 19 3	69 18 5	8 2 10	1 5 7	.. .. .	157 11 0
	£7,873 9 1	£1,673 4 10	£3,313 3 0	£3,491 11 7	£1,305 6 1	.. .. .	£17,656 14 7
<b>A ii.—Surgery &amp; Dispensary.</b>							
Drugs, Chemicals, .. .. .	1,639 10 1	621 15 2	345 4 8	169 19 2	244 3 8	9 11 7	3,030 4 4
Dressings, Bandages, etc. .. .. .	547 12 9	251 19 6	47 18 3	99 17 8	115 18 1	4 16 4	1,068 2 7
Instruments and Appliances .. .. .	586 2 11	197 11 8	85 3 6	147 0 6	100 1 11	.. .. .	1,116 0 6
Wines and Spirits .. .. .	140 14 0	20 2 1	15 14 0	11 2 7	17 19 9	.. .. .	205 12 5
Sundries .. .. .	99 9 4	38 18 8	29 19 0	7 9 11	23 10 8	1 10 8	200 18 3
Pathology .. .. .	787 10 0	.. .. .	.. .. .	.. .. .	.. .. .	.. .. .	787 10 0
	£3,800 19 1	£1,130 7 1	£523 19 5	£435 9 10	£501 14 1	£15 18 7	6,408 8 1
<b>A iii.—Domestic.</b>							
Renewal and Repair of—							
Furniture .. .. .	165 1 5	41 8 4	85 0 7	210 10 6	73 8 4	.. .. .	575 9 2
Bedding and Linen .. .. .	624 11 6	118 9 11	136 7 7	185 15 1	96 8 0	.. .. .	1,161 12 1
Hardware, Crockery, Brushes, etc. .. .. .	332 3 1	32 16 2	26 10 0	63 18 4	44 16 9	.. .. .	500 4 4
Washing done off Hospital Premises (Average weekly number of Articles) .. .. .	280 16 1	125 15 9	(592) 39 12 2	106 14 3	(713) 23 15 10	7 16 0	584 10 1
Cleaning and Chandlery .. .. .	110 19 2	96 18 6	61 3 0	.. .. .	4 2 2	.. .. .	273 2 10
Fuel and Lighting—							
(a) Coal .. .. .	1,461 14 2	499 15 6	631 2 8	474 12 5	373 14 7	.. .. .	3,440 19 4
(b) Gas .. .. .	769 11 0	198 17 0	105 14 1	.. .. .	264 12 8	.. .. .	1,338 14 9
(c) Electric Current .. .. .	688 12 0	133 1 6	202 18 6	12 18 7	124 10 6	.. .. .	1,162 1 1
(d) Oil, Wood, etc. .. .. .	18 2 8	3 7 0	1 5 3	1 12 3	11 1	.. .. .	24 18 3
Uniforms (Nurses and Porters) .. .. .	496 4 4	94 15 2	99 11 11	99 2 2	76 17 3	.. .. .	866 10 10
Sundries .. .. .	509 18 11	51 14 0	42 10 9	124 16 11	63 10 2	.. .. .	792 10 9
	£5,457 14 4	£1,396 18 10	£1,923 0 5	£1,280 0 6	£1,409 3 9	£7 16 0	£11,474 13 10

## EXPENDITURE—ABSTRACT "A" (MAINTENANCE) 1925—continued.

	DREAD- NOUGHT HOSPITAL, 1925.	ALBERT DOCK HOSPITAL, 1925.	HOSPITAL TROPICAL DISEASES, 1925.	KING GEORGE'S SANATORIUM FOR SAILORS, 1925.	TILBURY HOSPITAL, 1925.	EAST INDIA DOCK DISPENSARY, 1925.	TOTAL, 1925.
	£ s. d.	£ s. d.	£ s. d.	£ s. d.	£ s. d.	£ s. d.	£ s. d.
<b>A iv.—Establishment.</b>							
Insurance .. .. .	91 13 1	56 9 11	109 14 3	43 4 9	14 10 8	..	315 12 8
Renewals and Repairs .. .. .	2,458 16 8	361 16 5	756 8 5	549 8 7	102 11 11	..	4,229 2 0
Annual Cleaning .. .. .	..	..	..	..	..	..	..
Garden .. .. .	56 0 10	3 10 6	..	97 11 4	20 18 6	..	178 1 2
	£2,606 10 7	£421 16 10	£866 2 8	£690 4 8	£138 1 1	..	£4,722 15 10
<b>A v.—Salaries and Wages.</b>							
Medical .. .. .	2,849 3 11	1,267 17 9	433 0 10	900 2 0	826 7 2	63 0 0	6,339 11 8
Dispensing .. .. .	481 4 3	210 15 7	172 17 5	5 0 0	145 6 2	52 3 0	1,067 6 5
Nursing .. .. .	3,678 2 9	1,293 11 8	1,204 11 0	1,113 0 0	660 8 7	..	7,949 14 0
Other Officers .. .. .	1,123 11 6	240 18 11	187 14 7	354 2 3	41 11 0	..	1,947 18 3
Mechanics, etc.—							
Renewals and Repairs .. .. .	1,176 11 7	26 4 0	397 13 1	227 18 5	39 2 1	..	1,867 9 2
Other .. .. .	523 8 0	336 12 2	160 2 9	109 5 4	40 0 0	..	1,169 8 3
Porters .. .. .	2,138 13 7	204 6 3	50 18 10	217 13 9	104 6 11	..	2,715 19 4
Domestic Servants .. .. .	563 10 4	210 0 4	265 5 9	275 11 11	159 8 2	..	1,473 16 6
Scrubbers .. .. .	1,944 15 11	455 11 4	318 17 2	250 2 1	4 12 9	..	2,973 19 3
Pensions .. .. .	394 1 0	72 5 10	..	..	..	..	466 6 10
	£14,873 2 10	£4318 3 10	£3,191 1 5	£3,452 15 9	£2,021 2 10	£115 3 0	£27,971 9 8
<b>A vi.—Miscellaneous.</b>							
Printing and Stationery .. .. .	183 3 9	71 12 8	69 13 7	30 11 4	44 15 4	..	399 16 8
Postages .. .. .	189 9 0	69 3 5	68 15 8	31 7 4	37 6 2	..	396 1 7
Advertisements .. .. .	..	..	..	..	..	..	..
Sundries .. .. .	156 10 9	31 2 4	4 16 9	115 0 11	36 14 6	..	344 5 3
	£529 3 6	£171 18 5	£143 6 0	£176 19 7	£118 16 0	..	£1,140 3 6



## EXPENDITURE—ABSTRACT “B” (ADMINISTRATION), 1925.

	DREAD- NOUGHT HOSPITAL, 1925.		ALBERT DOCK HOSPITAL, 1925.		HOSPITAL TROPICAL DISEASES, 1925.		KING GEORGE'S SANATORIUM FOR SAILORS, 1925.		TILBURY HOSPITAL, 1925.		EAST INDIA DOCK DISPENSARY, 1925.		TOTAL, 1925.	
	£	s. d.	£	s. d.	£	s. d.	£	s. d.	£	s. d.	£	s. d.	£	s. d.
<b>B i.—</b> <b>Management.</b>														
Official Salaries .. .. .	1,265	8 5	287	0 7	355	3 9	544	15 4	348	17 7	8	0 0	2,809	5 8
Pensions .. .. .														
Official Printing and Stationery .. .. .	316	13 3	72	11 8	75	6 10	114	3 8	64	17 4			643	12 9
Official Postages and Telegrams .. .. .	144	16 1	32	16 11	50	10 8	64	15 0	39	6 3			332	4 11
Official Advertisements .. .. .	13	12 5	3	1 10	2	18 11	4	14 11	7	19 7			32	7 8
Law Charges .. .. .					10	10 0			5	19 6			16	9 6
Auditors' Fees .. .. .	50	3 7	11	7 7	10	17 1	17	9 4	13	0 5			102	18 0
Sundries .. .. .	33	11 4	12	11 4	8	13 5	18	11 10	17	2 3			90	10 2
	£1,824	5 1	£419	9 11	£514	0 8	£764	10 1	£497	2 11	£8	0 0	£4,027	8 8
<b>B ii.—Finance.</b>														
Appeals .. .. .	902	12 0	204	18 4	195	4 6	316	3 5	279	4 4	3	0 0	1,901	2 7
Commission .. .. .	181	4 6	41	2 1	39	3 11	63	1 9	35	13 0			360	5 3
Festivals, Bazaars, etc. .. .. .	70	4 3	15	18 5	16	2 0	24	8 10	261	12 9			388	6 3
	£1,154	0 9	£261	18 10	£250	10 5	£403	14 0	£576	10 1	£3	0 0	£2,649	14 1

## ABSTRACT “C” (RENT, RATES AND TAXES).

	RENT		RATES		TAXES	
	£	s. d.	£	s. d.	£	s. d.
<b>C i.—Rent.</b>						
Rent .. .. .	1	0	4	0	144	13 0
					60	0 0
						216 18 0
<b>C ii.—Rates and Taxes.</b>						
Rates and Taxes .. .. .	478	3 6	113	12 1	165	13 11
						11 2 8
						1,069 7 3
<b>D i.—Contributions to other Instit'ns</b>	6	8 6				
<b>ii.—Angas Convalescent Home</b>	554	8 5				
	£560	16 11				





## RENTS RECEIVABLE ACCOUNT—31st December, 1925.

DR.	£	s.	d.	£	s.	d.	CR
To Rents received during 1925							486 13 4
(see page 72) ...	1,929	7	2				176 7 6
To Rents received from London School of Hygiene and Tropical Medicine ...	1,195	0	0				20 17 11
" Rents received from Bramshott property	110	0	0				159 5 11
" Rents outstanding, 31st Dec., 1925 ...	562	13	1				19 9 11
							5 17 2
							12 8 0
							57 10 4
							165 3 0
							59 16 10
							2,683 10 4
							£3,797 0 3

### LEGACIES.

	£	s.	d.	£	s.	d.
Mr. J. Nourse ...						
Mr. A. H. Wickenden ...	3,733	6	8	4,819	6	1
Mr. George W. Tyser ...	576	13	5	102	4	7
	509	6	0	50	0	0
				25	0	0
<i>Brought forward</i> ...						
Mr. Park Lattey ...						
Mr. F. N. Tucker ...						
Mr. C. E. Mortis ...						
<i>Carried forward</i> ...	4,819	6	1	£4,996	10	8

## SCHEDULE OF INVESTMENTS, 31st DECEMBER, 1925.

### A. FOR SPECIAL PURPOSES.

£ s. d.		(a)—Samaritan Fund.		Income rec'v'd in 1925.	Value when acquired.					
				£ s. d.	£ s. d.					
62	10	3	5% War Stock	3	2	6	78	17	5	
54	3	1	Do.	2	14	2	64	1	0	
694	0	0	4% L.N.E. Rly. 1st Pref. Stock	27	15	2	744	11	7	
1,084	13	11	5% War Stock	54	4	8	1,000	0	0	
1,164	18	0	3½% Conversion Stock	40	15	6	900	0	0	
				£128	12	0	£2,787	10	0	
(b)—"Duncan" Prize Fund.										
102	13	0	New Zealand 4% Stock, 1943-63	"Duncan" Medal for Albert Dock Hospital Nurse	£4	2	0	£100	0	0
(c)—Endowments.						£ s. d.	£ s. d.			
627	19	3	5% War Stock	American Victoria Jubilee Fund	31	8	0	792	19	11
808	18	8	Do.	"Argonaut" Bed	40	9	0	1,000	0	0
350	17	6	Do.	"William Hollins" Fund	17	10	10	443	2	0
70	3	6	Do.	"James David Dimsdale's" Fund	3	10	2	88	12	6
68	18	2	Do.	"Anne du Bois" Memorial Fund	3	8	10	82	16	6
216	16	0	Met. Water Board 3% Stock	The "Bertha" Fund	6	10	2	200	0	0
1,134	15	0	3% New South Wales Stock	"Harriet Ann McIlwraith" Fund	34	0	10	1,000	0	0
3,625	7	7	India 3% Stock	"Annie Zuz" Fund	108	15	0	3,000	0	0
1,048	9	10	India 3½% Stock	"George Busk" Memorial Fund	36	14	0	1,000	0	0
1,041	13	4	Do.	"Law" Memorial Fund	36	9	0	1,000	0	0
2,099	0	0	South Australian 4% Stock, 1940-1960	Tropical Beds	83	19	2	2,065	1	6
2,000	0	0	East Surrey Water Co. 4% Consolidated Deben. Stk.	Do.	80	0	0	1,959	15	6
2,000	0	0	Madras and Southern Mahratta 4% Debenture Stk.	Do.	80	0	0	1,975	3	0
1,045	0	0	4% L.N.E. Railway Second Guaranteed Stock 1940/60	"Stidolph" Trust	41	16	0	1,000	0	0
1,021	0	11	Victoria 4½% Stock	"S. A. Oxtoby" Bed	46	14	9	1,000	0	0
430	19	1	5% War Stock, 1929-1947	"Gerald Leather" Trust	21	11	0	400	0	0
102	6	0	4½% Conversion Stock, 1940-44	"C. W. Simson" Trust	5	3	6	102	5	0
2,111	7	10	5% War Stock	"Hong Kong" Beds	105	11	4	2,000	0	0
529	1	0	Do.	"Silvertown" Fund	26	9	0	500	0	0
1,056	1	1	Do.	"Burmah" Fund	52	16	0	1,000	0	0
1,065	16	7	Do.	"Jacobs" Trust	53	5	10	1,000	0	0
50	0	0	Do.	Callendar Volunteer Squad Fund	2	10	0	47	10	0
68	0	0	Pecol. Oil Combine Shares	"Maurice Frederick Arnold" Memorial Fund	2	10	0	54	10	0
100	0	0	2½% Consols	The "Bury" Fund	25	18	0	483	4	2
518	0	5	5% War Stock, 1929-47	Do. Do.	52	16	10	1,000	0	0
1,056	15	2	Do. Do.	The "Cherry Blossom" Bed	95	0	0	1,800	0	0
1,899	19	10	Do. Do.	The "Elizabeth Tupper" Trust	52	11	2	1,000	0	0
1,051	1	11	Do. Do.	The "Perthshire" Bed	53	1	8	1,000	0	0
1,061	13	0	Do. Do.	The "Hamilton-Canada" Bed	56	16	8	1,070	13	3
1,136	13	4	Do. Do.	The "British-American War Relief Fund of Philadelphia" Bed	531	3	8	10,000	0	0
10,623	12	2	Do. Do.	The "Silver Thimble" Fund	909	18	10	18,528	2	9
20,221	0	8	4½% Conversion Stock, 1940-44	The "British Red Cross and Order of St. John" Endowment Fund	800	0	0	17,154	11	0
20,000	0	0	L.M. & S. Rly. 4% Deb. Stock	Do. Do.	489	11	8	11,068	15	3
13,988	4	0	3½% Conversion Stock, 1961	Do. Do.	509	16	6	10,169	6	4
12,745	13	3	4% Funding Loan	The "Mesopotamia" Fund (The "Stanley-Maude" Ward)	48	19	8	1,000	0	0
1,088	9	2	4½% Conversion Stock, 1940-44	The Ladies' Emergency Committee of the Navy League Bed	50	17	2	1,045	6	3
1,130	5	6	Do. Do.	The "Gulliver" Bed						
				Carried forward	£4,597	14	3	£97,031	14	11



## (c)—Endowments—continued.

£ s. d.				Income rec'v'd in 1925.		Value when acquired.				
£ s. d.				£ s. d.	£ s. d.	£ s. d.	£ s. d.			
			<i>Brought forward</i> .....	4,597	14	3	97,031	14	11	
135	0	0	5% National War Bonds..				135	0	0	
1,117	4	9	4½% Conversion Stock, 1940-44 .....		6	15	0			
			The National Sunday League							
1,123	6	2	Do. Do.	50	5	6	1,000	0	0	
1,118	7	5	Do. Do.	50	11	0	1,000	0	0	
			Seamen's Hospital Aid Com- mittee Fund .....	50	6	6	1,000	0	0	
113	11	0	5% War Stock, 1929-47 ..	"Lacey" Bed Fund .....	5	13	6	100	0	0
1,194	16	5	5% Do. Do. ..	The "Morris" Fund .....	59	14	10	1,000	0	0
1,168	12	9	5% Do. Do. ..	The "Morris" Fund .....	58	8	8	1,000	0	0
1,168	12	9	5% Do. Do. ..	The "Alec Hammond" Bed ..	58	8	8	1,000	0	0
1,212	0	0	5% Corporation of London Stock, 1945-65	Members of Lloyds, The Marine Insurance Companies and Shipowners' Trust .....	60	12	0	1,000	0	0
1,630	0	0	3½% Conversion Stock, 1961	"Mine Sweepers" Fund .....	57	1	0	1,000	0	0
300	0	0	Ordinary Stock of G.W. Rly. Co. ....	"Major Rowden" .....	21	15	0	192	10	0
1,133	0	2	5% War Stock, 1929-47 ..	The "Sheerness" Bed .....	56	13	0	1,000	0	0
202	4	8	Ceylon 6% Stock, 1936-51	The "Fox-Batley" Bequest ..	12	2	8	200	0	0
1,169	10	8	5% War Stock, 1929-47 ..	The "Angas" Ward, King George's Sanatorium for Sailors .....	58	9	6	1,000	0	0
1,169	10	8	Do. Do. ....	The "Morris" Fund, King George's Sanatorium for Sailors .....	58	9	6	1,000	0	0
1,062	5	9	Sheffield Corporation 5½% Redeemable Debenture Stock, 1941-51	"Duke of York" Ward (Sanatorium)....	58	8	6	1,000	0	0
997	8	0	New Zealand 6% Inscribed Stock, 1936-51	"Duke of Connaught" Ward (Sanatorium)	59	16	10	1,000	0	0
10,100	0	0	Ceylon 6% Inscribed Stock	Rt. Hon. Lord Inchcape Fund (Sanatorium)	606	0	0	9,977	10	0
11,113	8	0	5% War Stock, 1929-47 ..	Do. Do. Do.	555	13	4	10,026	19	11
10,350	0	0	Union of S. Africa 6% Stk., 1930-40 .....	Do. Do. Do.	621	0	0	10,004	8	9
10,500	0	0	Glasgow Corporation 5½%, 1935-53 .....	Do. Do. Do.	577	10	0	10,005	0	0
14,250	0	0	L.M.& S.Rly. 4% Deb. Stk.	Do. Do. Do.	570	0	0	9,991	10	6
14,400	0	0	Southern Rly. 4% Deb. Stk.	Do. Do. Do.	576	0	0	9,994	10	10
11,363	1	5	London County 5% Stock	Do. Do. Do.	568	3	0	10,000	0	0
461	4	8	New Zealand 4½% Inscribed Stock, 1944 .....	Do. Do. Do.	20	15	2	439	7	5
2,103	0	10	India 3% Stock .....	The "Shanghai" Bed Do.	63	1	8	1,104	7	8
1,004	6	9	5% War Stock, 1929-47 ..	"Angas" Bed .....	50	4	4	1,000	0	0
997	8	11	5% Do. Do. ..	"McEacharn" Bed .... Do.	49	17	6	1,000	0	0
996	15	5	5% Do. Do. ..	"Orford Walker" Bed Do.	49	16	10	1,000	0	0
1,004	6	9	5% Do. Do. ..	"Swedish" Bed Do.	50	4	4	1,000	0	0
1,004	6	9	5% Do. Do. ..	"Lambert" Bed Do.	50	4	4	1,000	0	0
1,004	6	9	5% Do. Do. ..	"Barnes" Bed .....	50	4	4	1,000	0	0
1,004	6	9	5% Do. Do. ..	"Barnes" Bed (Sanatorium)	50	4	4	1,000	0	0
996	14	10	5% Do. Do. ..	"Ceylon" Bed .....				1,000	0	0
713	13	0	5% Do. Do. ..	Shanghai "Silver Thimble" Fund Bed .....				714	1	8
906	15	9	New S. Wales 5% Stock, 1932-42	Seamen's Hospital Aid Com- mittee No. 3 Bed .....	45	6	8	900	0	0
127	15	9	3½% Conversion Stock, 1940-44 .....	Do. Do. Do.	4	9	6	100	0	0
1,167	0	0	L.M.& S. Rly. 4% Pref. Stk.	"Douglas Cow" Bed .....	46	13	8	999	16	2
994	3	7	5% War Stock, 1929-47 ..	Seamen's Hospital Aid Com- mittee No. 2 Bed (Masonic)	49	14	2	1,000	0	0
4,074	15	9	3½% Conversion Stock....	The "Moorsom" Trust .....	142	12	4	3,150	0	0
250	0	0	4% Funding Loan .....	Sir Ellis Kadoorie .....	10	0	0	221	14	4
1,284	7	9	3½% Conversion Stock....	Seamen's Hospital Aid Com- mittee No. 4 Bed .....	44	19	0	1,000	0	0
2,049	15	3	Commonwealth of Australia 4½% Reg. Stock, 1940-60	The "McCarthy Main" Trust	48	13	8	2,000	0	0

Carried forward £10,282 14 1 £200,288 12 2



## (c)—Endowments—continued

£	s.	d.			Income Received in 1925.		Value when acquired.	
					£	s. d.	£	s. d.
				<i>Brought forward</i>	10,282	14 1	200,288	12 2
509	3	7	Commonwealth of Australia 4½% Reg. Stock, 1940-60	Seamen's Hospital Aid Committee, No. 5 Bed .....	....		500	0 0
517	0	0	London Electric Rly. 4% Pref. Stock	The Moorsom Trust, Tilbury	....		373	1 11
1,313	5	3	South Indian Rly. 4% Deb. Stock	King George's Fund for Sailors, Bed, Tilbury ....	....		1,000	0 0
2,529	0	0	L. M. & S. Rly. 4% Guaranteed Stock	The "James Nourse" Beds, Dreadnought and Tilbury..	....		1,999	12 8
					<u>£10,282</u>	<u>14 1</u>	<u>£204,161</u>	<u>6 9</u>

## B. FOR BUILDINGS AND EQUIPMENT.

## Nurses' Home Fund.

532	4	1	5% War Stock, 1929-47	Add Dividend for 1925 .....	<u>26</u>	<u>12 2</u>	<u>500</u>	<u>0 0</u>
-----	---	---	-----------------------	-----------------------------	-----------	-------------	------------	------------

## C. FOR GENERAL PURPOSES.

## I.—Government and other Securities.

£	s.	d.		£	s.	d.	£	s.	d.
281	5	0	East India Railway Annuity, Class B. ....	219	11	5	7,312	10	0
1,550	0	0	5% War Stock, 1929-1947 .....	77	10	0	1,472	10	3
6,000	0	0	Cape of Good Hope Consolidated 3½% Stock .....	165	7	6	5,876	6	0
41	0	0	The Leopoldina Railway Co., Ltd., 4% Debenture Stock ..	1	5	8	35	15	1
5	0	0	United Railways of the Havana and Regla Warehouses, Ltd., 4½% Western Debenture Stock .....		3	9	5	7	0
2,323	6	5	London County 2½% Stock (N. Bevan Bequest) .....	54	16	1	1,452	1	6
2,218	18	4	3½% War Loan, 1925-1928 .....	68	18	6	2,000	0	0
4,000	0	0	5% National War Bonds, 1927 .....	200	0	0	4,000	0	0
5	0	0	5% Do. 1927 .....		5	0	5	0	0
4,000	0	0	3½% New South Wales Inscribed Stock .....	110	5	0	2,999	10	0
3,200	0	0	4½% London Electric Railway Redeemable Second Debenture Stock .....	112	10	0	3,030	2	0
5	0	0	5% National War Bonds, 1928 .....		3	11	5	0	0
21	0	0	War Saving Certificates, 1923 .....				16	5	6
2,000	0	0	5% National War Bonds, 1st September, 1928 .....	100	0	0	2,000	0	0
50	0	0	Ditto April, 1928 .....	1	19	4	50	0	0
3,600	0	0	5% War Stock (Bearer Bond), 1929-47 .....	144	0	0	3,285	0	0
205	0	0	The Gas, Light and Coke Co. 3½% Maximum Stock .....	5	12	1	112	15	0
224	0	0	The Continental Union Gas Co. (Ordinary Stock) .....	3	10	0	117	12	0
221	0	0	The Eastern Extension Australasia and China Telegraph Co. 4% Mortgage Debenture Stock .....	6	18	4	159	2	5
36			£10 Fully-paid Preference Shares of the Globe Telegraph and Trust Co., Ltd. ....	17	2	0	378	0	0
237	12	0	New Zealand 4% Consolidated Stock (1929) .....	9	10	0	213	16	10
481	11	7	Queensland 3½% Stock (1st July, 1930) .....	14	19	2	409	6	10
213	3	2	Birmingham 2½% Stock .....	4	14	7	110	16	11
355	5	3	2½% India Stock .....	7	17	6	182	19	2
285	13	1	5% Corporation of London Stock, 1945-65, "Goldsmid" Fund	14	5	8	240	0	0
765	16	9	6% Swansea Corporation Redeemable Stock, 1945-50, "High-bridge House" .....	45	19	0	720	0	0
786	14	7	Commonwealth of Australia 6% Registered Stock, 1931-41..	37	3	5	750	9	0
60	0	0	5% War Stock, 1929-47 .....	3	0	0	52	16	0
900	0	0	2½% Consols, "Dowson" Charity .....	22	10	0	522	0	0
250	0	0	Argentine 4% Bonds, 1900 Stock, "Geiselbrecht" Bequest	7	17	6	168	2	6
1,255	15	0	3½% Conversion Stock, "Neville Oliver Lupton" Fund....	43	19	0	1,000	0	0
7,164	0	0	London Electric Railway 4% Debenture Stock .....	223	17	5	6,299	11	10
20,000	0	0	Great Western Railway 4% Debenture Stock .....	695	0	0	18,105	19	3
6,304	0	0	Metropolitan Water Board (Southwark and Vauxhall 3% Intercommunication Debenture Stock) .....	148	17	4	4,060	4	10
					<u>Carried forward</u>	<u>£2,569</u>	<u>9 2</u>	<u>£67,148</u>	<u>19 11</u>



## Government and other Securities—continued.

£	s.	d.		Income Received in 1925.			Value when acquired		
				£	s.	d.	£	s.	d.
			<i>Brought forward</i>	2,569	9	2	67,148	19	11
5,000	0	0	Commonwealth of Australia 5% Registered Stock, 1935-45..	200	0	0	4,938	16	0
167	14	7	2½% Consols.....	4	3	8	150	0	0
1,000	0	0	4% Funding Loan, 1960-90 .....	31	10	0	800	0	0
287	13	10	2½% India Stock.....	5	13	4	250	0	0
300	0	0	3½% London County Consolidated Stock .....	8	5	6	301	11	0
1,023	8	4	2½% " " " " .....	20	6	2	938	3	6
1,208	1	10	3% New South Wales, 1935 .....	32	3	4	1,055	11	0
499	19	0	5% War Stock, 1929-47 .....	22	3	8	500	0	0
645	13	6	5% War Stock, 1929-47.....	32	5	8	574	16	6
306	0	0	5% War Stock, 1929-47.....	15	0	0	285	0	0
1,447	16	1	4½% New Zealand Inscribed Stock, 1944 .....	51	6	2	1,381	0	0
				<b>£2,992</b>	<b>6</b>	<b>8</b>	<b>£78,323</b>	<b>17</b>	<b>11</b>

(Market value quoted lowest on 31/12/25 £71,887 9s. 8d.).

## II.—Properties.

	£	s.	d.	£	s.	d.
No. 24, Budge Row, in the City of London (Rack Rent) .....	838	14	6	12,417	9	10
No. 22, Queen Street, Do. (Ground Rent) .....	240	3	10	8,100	0	0
No. 31, Yorkton Street, Hackney (Rack Rent) .....	33	18	0	200	0	0
21 Houses, Richmond, Surrey (Ground Rents) .....	103	19	7	1,370	18	11
18 Do. Priory Avenue, Hornsey (Ground Rents).....	104	19	0	3,888	0	0
6 Do. Rosebery Road, Muswell Hill (Ground Rents) .....	59	1	6	2,141	19	5
62 Do. Blackheath (Ground Rents) .....	381	1	10	15,513	9	3
Highbridge House, East Greenwich (Rack Rent) .....	129	8	11	500	0	0
10, Crooms Hill, Greenwich, S.E.10 .....	.....	.....	.....	1,095	5	1
67, Vanbrugh Park, Blackheath (Rack Rent) .....	27	0	0	500	0	0
12, Crooms Hill (Rack Rent) .....	11	0	0	1,148	16	0
				<b>£1,929</b>	<b>7</b>	<b>2</b>
				<b>£46,875</b>	<b>18</b>	<b>6</b>

## THE "ANGAS" CONVALESCENT HOME.

## (a)—For Special Purposes.

Endowments.				£	s.	d.	£	s.	d.	
1,064	8	6	5% War Stock, 1929-47	"Gordon" Bed .....	53	4	6	1,000	0	0
1,056	15	2	Do. Do.	"Lady Harriet Ann Mellwraith" Bed .....	52	16	10	1,000	0	0
1,055	11	0	Do. Do.	Navy League Overseas Relief Fund Bed .....	52	15	6	1,000	0	0
105	13	6	Do. Do.	"Oldham Lees" Trust .....	5	5	8	100	0	0
1,056	14	11	Do. Do.	"Becker" Bed .....	52	16	10	1,000	0	0
1,583	19	11	Do. Do.	King George's Fund for Sailors "Norman Austin Taylor" Bed .....	79	4	0	1,500	0	0
1,250	0	0	4% Funding Loan	Ladies'Emergency Committee of the Navy League Bed .....	50	0	0	1,000	0	0
1,056	15	2	5% War Stock, 1929-47	The "Angas" Bed .....	52	16	10	1,000	0	0
1,049	15	8	Do. Do.	The "Sevenoaks" Bed .....	52	9	10	1,000	0	0
1,095	16	4	Do. Do.	The Baltic and Lloyd's Ambu- lance Unit Bed .....	54	15	10	1,000	0	0
1,095	16	4	Do. Do.	"Barnes" Bed .....	54	15	10	1,000	0	0
1,004	6	9	Do. Do.	"Schools" Bed .....	50	4	4	1,000	0	0
821	13	3	Do. Do.		4	9	9	824	3	5
256	8	6	3½% Conversion Stock, 1929-47 ..		20	10	10	195	17	5
				<b>£636</b>	<b>6</b>	<b>7</b>	<b>£12,620</b>	<b>0</b>	<b>10</b>	
General Purposes.				£	s.	d.	£	s.	d.	
105	10	7	5% War Stock, 1929-47.....	5	5	6	100	0	0	
5,299	10	7	Do. Do. ....	264	19	6	5,000	0	0	
250	0	0	Argentine 4% Bonds, 1900 Stock, "Geiselbrecht" Bequest..	7	17	6	168	2	6	
				<b>£278</b>	<b>2</b>	<b>6</b>	<b>£5,268</b>	<b>2</b>	<b>6</b>	

## SUMMARY OF SUBSCRIPTIONS AND DONATIONS, 1925.

### ANNUAL SUBSCRIPTIONS.

	£	s.	d.	£	s.	d.
As per list, page ... ..				6,361	10	8
<i>Add—</i>						
Annual Donations in the total of Donations, Column ... ..				4,751	19	10
				<u>£11,113</u>	<u>10</u>	<u>6</u>

### DONATIONS.

As per list, page ... ..	29,067	0	0			
<i>Less—</i>						
Admiral The Hon. Sir Algernon Boyle Appeal, transferred to Capital A/c. Transferred to "Angas" Convalescent Home, part of King George's Fund for Sailors Grant ... ..	1,604	2	1			
Annual Donations ... ..	750	0	0	<u>4,751</u>	<u>19</u>	<u>10</u>
				7,106	1	11
				<u>21,960</u>	<u>18</u>	<u>1</u>
<i>Add—</i>						
Subscription Boxes ... ..				645	10	0
				<u>22,606</u>	<u>8</u>	<u>1</u>
<i>Less—</i>						
Donations, transferred to Tilbury Hospital Extension Fund ... ..	985	11	1			
				<u>21,620</u>	<u>17</u>	<u>0</u>
				<u>£21,620</u>	<u>17</u>	<u>0</u>

Shown in the Income and Expenditure Account,  
page 58, as follows:—

(a) ORDINARY—	£	s.	d.
Donations ... ..	13,209	18	10
King Edward's Hospital Fund ... ..	2,550	0	0
King George's Fund for Sailors ... ..	2,750	0	0
Hospital Saturday Fund ... ..	510	0	0
"    Sunday    "    ... ..	1,285	0	0
Congregational Collections ... ..	36	4	3
Entertainments ... ..	1,279	13	11
	<u>£21,620</u>	<u>17</u>	<u>0</u>



## Dreadnought and Albert Dock Hospitals.

## WASHING RETURN, for Year ended 31st Dec., 1925.

Average No. of pieces washed weekly	{	Dreadnought Hospital	...	10,754
on Hospital Premises		Albert Dock	„	2,151
				12,905

EXPENDITURE.	DREADNOUGHT			ALBERT DOCK		
	HOSPITAL.			HOSPITAL.		
	£	s.	d.	£	s.	d.
Wages of Laundry Hands	972	15	1	194	10	11
Board and Lodging Allowance	Nil			Nil		
Wages and Board, or Proportion thereof, of Workers whose time is wholly or partially given to Laundry, as Engineers, Stokers, &c.	165	1	4	33	0	3
	Nil			Nil		
Materials and Sundries—Soaps, Soda, Brooms, Brushes, Utensils, Overalls, Clogs, Baskets, &c.	126	18	8	25	7	6
Carriage	115	12	10	23	2	5
Fuel, Power and Gas	295	1	7	59	0	4
Water (Annual charge)	8	14	0	1	14	9
Repairs to Laundry Building	19	10	11	3	18	3
Repairs to Machinery and Plant	84	14	0	16	18	9
Insurance (Fire and Boilers)	2	14	1	10	9	
Depreciation—						
Building (1½ % on £2,550)	31	17	6	6	7	6
Machinery and Boilers (7½ % on £450)	28	2	6	5	12	6
Interest on Capital	100	0	0	20	0	0
	£1,951 2 6			£390 3 11		
	£1,951 2 6			£390 3 11		
Cost of Washing for In-patients	£1,804	15	10	£292	12	11
„ Out-patients	£146	6	8	£97	11	0

## King George's Sanatorium for Sailors.

## WASHING RETURN, for Year ended 31st Dec., 1925.

Average No. of pieces washed weekly on Hospital Premises ... 1,842

## EXPENDITURE.

	£	s.	d.
Wages of Laundry Hands ... ..	232	17	9
Board and Lodging Allowance ... ..	Nil		
Wages and Board, or Proportion thereof, of Workers whose time is wholly or partially given to Laundry, as Engineers, Stokers, &c. ... ..	88	11	3
		Nil	
Material and Sundries—Soaps, Soda, Brooms, Brushes, Utensils, Overalls, Clogs, Baskets, &c. ... ..	19	7	8
Fuel, Power and Gas ... ..	76	10	7
Water (Annual Charge) ... ..	1	0	0
Repairs to Laundry Building... ..	3	17	7
Repairs to Machinery ... ..	16	0	7
Insurance (Fire and Boilers) ... ..	1	10	0
Depreciation—			
Building ( $1\frac{1}{2}$ per cent on £637) ... ..	9	11	1
Machinery and Boilers ( $7\frac{1}{2}$ per cent of £275) ... ..	20	12	6
Interest on Capital ... ..	45	0	0
	<hr/>		
	£514	19	0
	<hr/> <hr/>		



# Seamen's Hospital

## "ANGAS" CONVALESCENT

### INCOME AND EXPENDITURE ACCOUNT,

#### INCOME.

#### A. ORDINARY—

	£	s.	d.	£	s.	d.
i. Annual Subscriptions .....				102	14	6
ii. Donations .....				230	17	2
iii. King Edward's Hospital Fund for London .....						Nil
(The work of the "Angas" Convalescent Home is taken into account in the grant to the parent Hospital)						
iiia. King George's Fund for Sailors.....				750	0	0
iv. Hospital Sunday Fund .....						Nil
v. Hospital Saturday Fund .....				5	0	0
vi. Congregational Collections .....				2	17	1
vii. Workmen's Collections .....						Nil
viii. Entertainments.....						Nil
ix. Invested Property.						
Dividends—						
Endowments (see page 72) .....	636	6	7			
General Purposes (see page 72) .....	278	2	6			
Rents .....	16	0	0			
Income Tax Returnable .....	2	2	6			
				932	11	7
x. Nursing Institution.....						Nil
xi. Receipts on Account of Services to Patients.						
(a) From In-Patients .....	73	16	11			
(b) „ Out-Patients .....						Nil
(c) „ Public Authorities .....	29	10	7			
(d) „ Approved Societies.....	99	4	3			
(e) „ Hospital Saving Association (In-Patients) ....	45	4	0			
(f) „ Other Sources .....						Nil
				247	15	9
xii. Other Receipts.						
Proceeds of Pig and Poultry Farm.....	25	0	7			
Miscellaneous .....	7	0	8			
Seamen's Hospital Society Grant.....	554	8	5			
				586	9	8
<b>Total Ordinary Income, carried forward ..</b>				£2,858	5	9





**"ANGAS" CONVALESCENT**  
**INCOME AND EXPENDITURE ACCOUNT,**

---

INCOME.

	£	s.	d.	£	s.	d.
<i>Brought forward</i> .....				2,858	5	9
 <b>B. EXTRAORDINARY—</b>						
i. Legacies .....						Nil
ii. Voluntary Hospitals Commission Grant .....						Nil
				£2,858	5	9
				£2,858	5	9

# HOME, CUDHAM, KENT—*continued.*

*for the Year ended 31st December, 1925.*

## EXPENDITURE.

	£	s.	d.	£	s.	d.	£	s.	d.
<i>Brought forward</i> .....							2,120	18	10
<b>B. ADMINISTRATION—</b>									
<b>i. Management.</b>									
Official Salaries .....	120	1	6						
Sundries .....	2	5	5						
				122	6	11			
<b>ii. Finance.</b>									
Printing and Stationery .....	1	0	2						
Advertisements .....	5	6	11						
Festivals .....	21	12	7						
				27	19	8			
<b>Total Cost of Administration</b> .....							150	6	7
<b>Total Cost of Maintenance and Administration</b> .....							2,271	5	5
<b>C. RENTS, RATES AND TAXES—</b>									
i. Rents .....				Nil					
ii. Rates and Taxes .....				58	0	0			
<b>Total Rents, Rates and Taxes</b> .....							58	0	0
<b>Total Ordinary Expenditure</b> .....							2,329	5	5
<b>D. EXTRAORDINARY EXPENDITURE—</b>									
i. Interest .....				Nil					
ii. Contributions to other Institutions .....				5	5	0			
<b>Total Extraordinary Expenditure</b> .....							5	5	0
<b>Total Expenditure</b> .....							2,334	10	5
<b>Balance being Excess of Total Income over Total Expenditure for the Year carried to Balance Sheet</b>							523	15	4
							£2,858	5	9

Examined and found correct,

PRICE, WATERHOUSE & CO.,

CHARTERED ACCOUNTANTS,

3, Frederick's Place, Old Jewry, E.C.2.

5th March, 1926.



Seamen's Hospital

**"ANGAS" CONVALESCENT  
BALANCE SHEET,**

---

LIABILITIES.

	£	s.	d.	£	s.	d.	£	s.	d.
i. To Sundry Creditors .....							93	19	4
ii. To Loans to Convalescent Home .....							342	15	7
iii. To Capital Account.									
(A) For Special Purposes—									
Endowments, as per last Balance Sheet	12,384	11	4						
Added since—									
" Schools " Bed .....	235	9	6						
				12,620	0	10			
(B) For Buildings and Equipment—									
As per last Balance Sheet .....	7,198	15	4						
Add—									
Received during the year .....	632	8	7						
Add amount transferred from Income and Expenditure Account, as below ....	1,955	8	11						
				9,786	12	10			
(C) For General Purposes—									
As per last Balance Sheet .....				5,268	2	6			
							27,674	16	2
iv. To Unexpended Balances of Special Funds									Nil
v. To Income and Expenditure Account—									
Balance as per last Balance Sheet .....	£1,624	12	2						
Add Excess of total Income over total Expenditure for the year.....	523	15	4						
Less transferred to Capital Account for Buildings and Equipment, as above .....	2,148	7	6						
	£1,955	8	11						
							192	18	7
							£28,304	9	8

Society.

**HOME, CUDHAM, KENT.**

31st December, 1925.

**ASSETS.**

	£	s.	d.	£	s.	d.
<b>i. By Cash at Bank and in Hand.</b>						
(A) Generally on account of the Convalescent Home . . . . .				10	16	6
<b>ii. By Sundry Debtors . . . . .</b>	2	2	6			
By Seamen's Hospital Society . . . . .	616	14	6			
				618	17	0
<b>iii. By Investments on Capital Account.</b>						
(A) For Special Purposes—						
Hospital Endowments (see page 72) . . . . .	12,620	0	10			
(B) For Buildings and Equipment . . . . .			Nil			
(C) For General Purposes—						
Government and other Securities (see page 72) . . . . .	5,268	2	6			
(Market Value, £5,607 18s. 6d.)						
				17,888	3	4
<b>iv. By Lands, Buildings and Equipment.</b>						
Expenditure as per last Balance Sheet . . . . .	6,062	8	3			
Added since . . . . .	3,724	4	7			
				9,786	12	10

---



---

£28,304 9 8

---



---

Examined and found correct,

PRICE, WATERHOUSE &amp; CO.,

CHARTERED ACCOUNTANTS,

3, Frederick's Place, Old Jewry, E.C.2.

5th March, 1925.



## SAMARITAN FUND.

*Cash Account for the Year ended 31st December, 1925.*

RECEIPTS.				PAYMENTS.			
<i>Dr.</i>	£	s.	d.	<i>Cr.</i>	£	s.	d.
1st January, 1925—				Expenses incurred during the year			
Balance in hand—				in connection with monetary assist-			
Current Account ..	149	6	5	ance rendered to distressed Seamen			
Deposit Account ..	400	0	0	on leaving Hospital, in payment of			
			549 6 5	railway fares, in the purchase of			
Dividends—				surgical appliances and clothing,			
Luscombe Meml. Fund	3	2	6	in payment for convalescent treat-			
Walter Adams Fund	2	14	2	ment .. .. .	300	10	9
George Sturge Fund ..	27	15	2	Cash in hand of Seamen's Hospital			
Guthrie Rankin Fund	54	4	8	Society—			
Julia Thomas Fund ..	40	15	6	Current Account ..	201	17	7
			128 12 0	Deposit Account ..	400	0	0
Interest on Deposit ..			14 2 3				601 17 7
Donations—							
Mrs. E. Dawson Lamb-							
ton .. .. .	10	0					
Mr. W. Stanford ..	2	0					
Miss Thresher ..	5	0					
Mrs. Carden ..	10	0					
Mrs. Griffiths ..	5	0					
			1 12 0				
Donations towards cost of							
of Appliances—							
National Sailors' and							
Firemen's Union ..	11	3	6				
Mr. R. Williams ..	1	10	0				
Hospital Savings Asso-							
ciation .. .. .	11	7	3				
Mr. A. J. Gray ..	3	6	0				
Mr. G. A. Clarke ..	3	0	0				
Prudential Assur. Co.	12	8	6				
Seamen's National In-							
surance Society ..	19	12	6				
Mr. E. Rogers ..	6	6	0				
Mr. G. Pittock ..	10	0					
Mr. D. Wallace ..	2	0					
Mr. G. H. Abbott ..	4	14	6				
Mr. G. Durrant ..	15	0					
r. Ward .. .. .	12	6					
Mr. B. Probert ..	3	6					
Mr. J. Saunders ..	2	6					
Mr. A. Page .. .. .	5	6					
Mr. W. Rust .. .. .	1	0	0				
Mr. Crout .. .. .	4	0					
Hearts of Oak Benefit							
Society .. .. .	1	11	6				
Mr. Harding .. .. .	12	0					
Mr. Miller .. .. .	3	11	6				
Shipping Federation	16	19	3				
National Amalgamated							
Approved Society	13	10	6				
Mr. G. Early .. .. .	13	0					
Mr. Jermyn .. .. .	1	18	0				
Mr. F. Kilsby .. .. .	1	0	0				
Mr. Coyle .. .. .	4	6					
Mr. O'Connor .. .. .	2	0	0				
Mr. J. Verge .. .. .	3	6					
Mr. Gilbert .. .. .	12	6					
Mr. T. Barrow .. .. .	18	6					
National Union General							
Workers .. .. .	5	0	0				
Incorp. Soldiers' and							
Sailors' Fund .. .. .	3	0	0				
Mr. Burrige .. .. .	2	12	6				
Hospital Saturday Fund	1	6	0				
Mr. T. Baker .. .. .	4	4					
Greenwich Union ..	2	10	0				
<i>Carried forward..</i>	£135	10	10	<i>Carried forward</i>	£902	8	4
			693 12 8				

SAMARITAN FUND—*continued.*

	£	s.	d.	£	s.	d.		£	s.	d.	
<i>Brought forward</i>	135	10	10	693	12	8		<i>Brought forward</i>	902	8	4
Shipowners' Protection Society .. ..	1	8	3								
Messrs. Holt & Co. .. ..	3	5	0								
Mr. V. Edwards .. ..		6	0								
Mr. S. A. Stammers .. ..	1	10	0								
Mr. McEvoy .. ..		5	0								
Mr. Brett .. ..		3	6								
Mr. C. Foote .. ..	3	6	0								
Mr. H. Brown .. ..		2	6								
Met. Borough of Poplar .. ..	1	3	0								
Portsmouth Local Committee .. ..	3	3	0								
Mr. J. A. Flint .. ..		3	6								
Mrs. Jones .. ..		2	0								
South Met. Gas Co. .. ..	1	6	0								
Mr. Bryant .. ..	3	3	0								
Mrs. Downing .. ..		1	0								
Mrs. Foster .. ..	16	10	0								
Mr. J. Eaglestone .. ..	3	3	0								
Mr. Chenery .. ..	1	5	0								
Royal Naval Benevolent Fund .. ..	6	3	0								
Mr. S. Kiddle .. ..	2	0	0								
Mr. Benn .. ..		18	1								
Mr. Pintor .. ..		10	0								
Mr. Thorpe .. ..		2	6								
Lady Templemore .. ..	2	12	6								
Mr. Downing .. ..	2	0	0								
Mr. Edwards .. ..		10	6								
Mr. W. Benn .. ..	10	10	0								
Transport and General Workers' Union .. ..	2	12	9								
Mr. Bailey .. ..		7	9								
Mr. A. S. K. Sharp .. ..	1	15	0								
				208	15	8					
				£902	8	4					
								£902	8	4	

## Samaritan Fund.

THE Committee invite those Governors and Subscribers to the Society, and all friends of Sailors, who do not already contribute to the Samaritan Fund, to become Subscribers of 5/- a year.

As is well known, the desire of the Seamen's Hospital Society is not only to cure the sick and injured, but to succour those who, through shipwreck, sickness, or other misfortune, are in distress when leaving the Hospital. The Samaritan Fund enables the Committee to assist such by providing clothing for those in need, and railway and boat fares to different ports in the United Kingdom to those who, but for the Fund, would find themselves among strangers in the Port of London—without money, and without a home. The incurable and those past work are sent, when practicable, to whatever part of the world they may belong.

Presents of Clothing and left-off Wearing Apparel will be most thankfully received and acknowledged.

*Reproductions of Hollar's Long View of Greenwich are on Sale at the Hospital, for the benefit of the Samaritan Fund, price 2/6. Framed, 5/-.*





**A Bed may be Endowed**  
**and Named for £1,000.**

“ I feel confident that the British public will ever bear in mind what they owe, not only to men of the Service to which I belong, but also to the equally gallant men of the Merchant Fleet.”

BEATTY,  
*Admiral of the Fleet.*



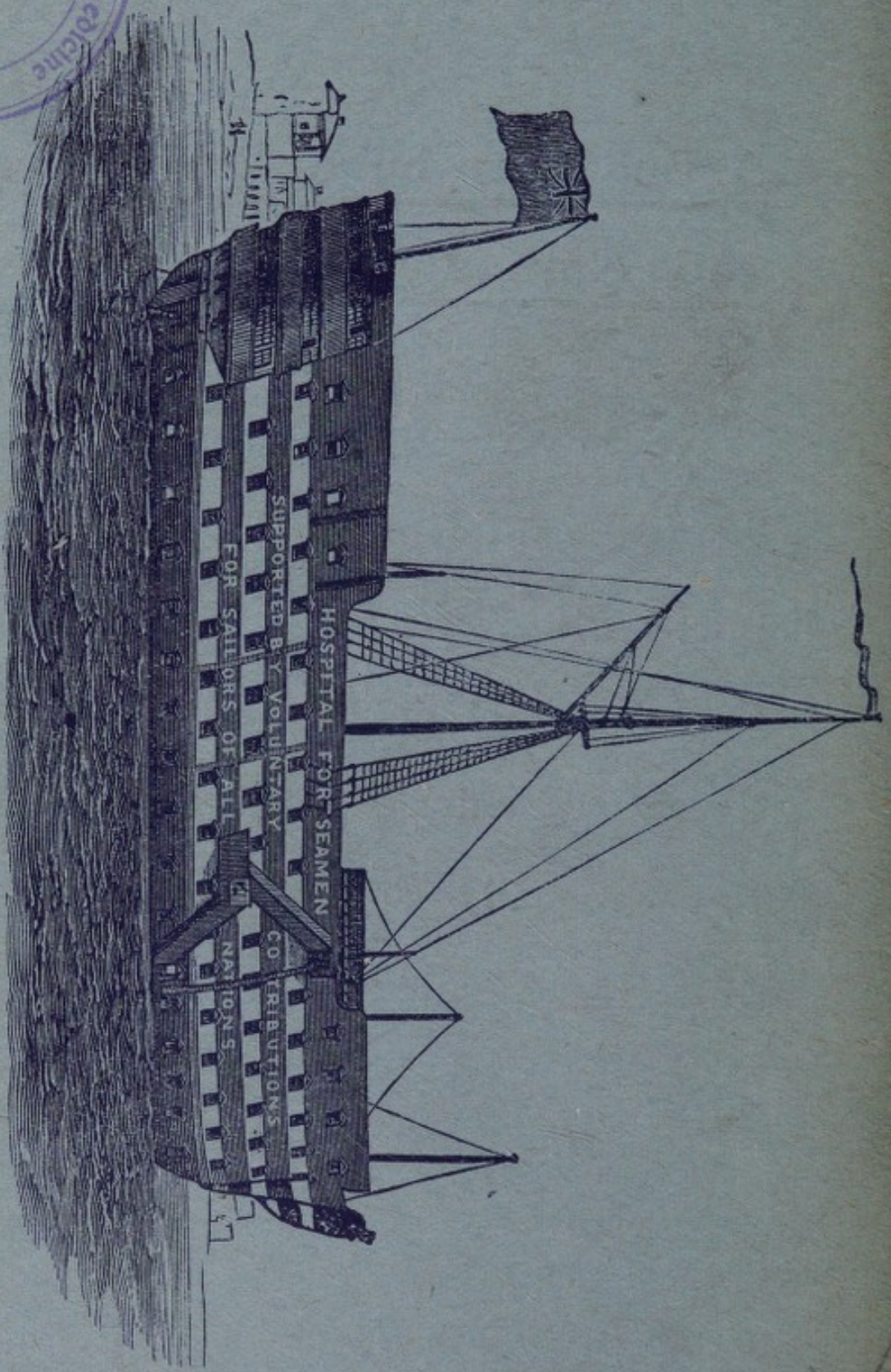

HOSPITAL SHIP, "DREADNOUGHT,"  
FORMERLY LYING OFF GREENWICH.

