

Annual report, Liverpool Royal Infirmary.

Contributors

Liverpool Royal Infirmary

Publication/Creation

Liverpool : Liverpool Royal Infirmary. 1924

Persistent URL

<https://wellcomecollection.org/works/usnefw82>

License and attribution

This work has been identified as being free of known restrictions under copyright law, including all related and neighbouring rights and is being made available under the Creative Commons, Public Domain Mark.

You can copy, modify, distribute and perform the work, even for commercial purposes, without asking permission.



Wellcome Collection
183 Euston Road
London NW1 2BE UK
T +44 (0)20 7611 8722
E library@wellcomecollection.org
<https://wellcomecollection.org>

LIVERPOOL
ROYAL INFIRMARY



One Hundred
AND
Seventy-Sixth
Report, 1924.

WELLCOME
LIBRARY
Ann Rep
WX28
.B25
L78
1924

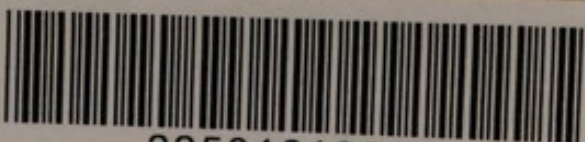

22501618265

LIVERPOOL
ROYAL INFIRMARY

INCORPORATED BY ROYAL CHARTER.

(ESTABLISHED 1745).

The One Hundred
and Seventy-Sixth
REPORT
For the Year 1924.



LIVERPOOL:

THE LIVERPOOL PRINTING AND STATIONERY CO., LTD.,
MERCER COURT, REDCROSS STREET,

—
1925.

INDEX.

	PAGE
ANNUAL BOARD, MINUTES OF	5—6
ANNUAL SUBSCRIBER, LIST OF	13—24
BALANCE SHEETS	26—35
BENEFACTIONS	49—50
CHAIRMEN OF COMMITTEE, LIST OF	59
CHAPLAIN'S FUND BALANCE SHEET	30
CHURCH AND CHAPEL COLLECTIONS	42
COMMITTEE, LIST OF	3
CONVALESCENT PATIENTS' FUND BALANCE SHEET	31
CONVALESCENTS' PATIENTS' FUND, LIST OF SUBSCRIPTIONS, ETC.	25
DONATIONS (ORDINARY)	43—44
DONATIONS FROM GRATEFUL PATIENTS AND THEIR FRIENDS	45—46
DONATIONS TO NURSES' HOME BUILDING FUND	34
ELECTION COMMITTEE	56
ENDOWED BEDS, LIST OF	47—48
HONORARY MEDICAL STAFF, LIST OF	60—62
INCOME AND EXPENDITURE ACCOUNT	26—29
INVESTMENTS, LIST OF	36—41
LIFE TRUSTEES, LIST OF	53—55
LINEN LEAGUE, REPORT, ETC.	73—80
MAINTENANCE FUND BALANCE SHEET	32
MEDICAL OFFICERS FOR THE YEAR, LIST OF	4
NURSES' TRAINING SCHOOL REPORT	63—69
NURSES' TRAINING SCHOOL. BENEFACTIONS	70
NURSES' TRAINING SCHOOL. LIST OF SUBSCRIBERS, ETC.	71—72
NURSES' HOME BUILDING FUND	32
NURSES HOME BUILDING FUND (DONATIONS)	34
OFFICERS FOR THE YEAR, LIST OF	3
PATIENTS' RELIEF FUND BALANCE SHEET	30
PRESIDENTS, LIST OF	58—59
STATISTICAL RETURNS	11—12
SUBSCRIBERS' PRIVILEGES	13
SUBSCRIBERS, LIST OF	13—24
TREASURER'S ACCOUNTS	26—35
TREASURERS, LIST OF	57
TREASURER'S REPORT	7—10
XMAS DONATIONS	51—52

Officers for the Year, 1925.

President—

SIR JAMES P. REYNOLDS, BART.

Treasurer—

HOLFORD HARRISON.

Committee—

<p style="text-align: center;">H. WADE DEACON, C.B.E., CHAIRMAN.</p> <p>HAROLD D. BATESON. J. HARTLEY BIBBY. JOHN BINGHAM. J. J. VERDIN COOKE. ARTHUR CROSTHWAITE. H. M. FLETCHER. R. W. GILLIES. JAMES E. HARVEY. JOHN B. HINSHAW. DOMINGO DE LARRINAGA. W. B. LEITCH. J. CORBETT LOWE. GEORGE H. MELLY.</p>	<p>WILLIAM F. MOORE. SIR CHARLES NALL-CAIN, BART. ELLIOTT T. NICHOLSON. RUSHTON PARKER, F.R.C.S. EDWARD PAUL. G. T. PHIZACKERLEY, O.B.E. G. H. PILKINGTON. HERBERT R. RATHBONE. WILLIAM A. ROBINSON. WILLIAM A. RUSHTON. COL. J. J. SHUTE, C.M.G., D.S.O. LORD STANLEY. H. CARLETON WALKER.</p>
---	---

With the addition of the Six Honorary Physicians and Surgeons,
the Gynæcological and Obstetrical Surgeon, and one of the
Medical Officers of the Special Departments.

Bankers—

BANK OF LIVERPOOL (HEYWOOD'S BRANCH).

Hon. Auditors—

J. CORBETT LOWE. JAMES E. HARVEY.

Professional Auditors—

HARMOOD BANNER & SON.

Chaplain—

REV. A. J. MACDONALD, M.A.

Hon. Organist—

GEORGE PARR.

General Superintendent and Secretary—

WM. RUTTER.

Matron—

MISS M. JONES, A.R.R.C.

Assistant Matron—

MISS M. G. SMITH.

Dispenser—

PROSPER H. MARSDEN, F.C.S.

Chief Clerk—

H. G. HALL.

**WELLCOME INSTITUTE
LIBRARY**

Coll.	WelMomec
Coll.	
No.	

Medical Officers for the Year 1925.

Consulting Physicians—

THOS. R. GLYNN, M.D., F.R.C.P.
 RICHARD CATON, M.D., F.R.C.P.
 SIR JAMES BARR, M.D., F.R.C.P.
 T. R. BRADSHAW, B.A., M.D., F.R.C.P.
 J. H. ABRAM, M.D., F.R.C.P.

Physicians—

JOHN HAY, D.L., M.D., F.R.C.P.
 JOHN OWEN, M.D., F.R.C.P.
 J. C. MATTHEWS, M.C., M.A., M.D., M.R.C.P.

Assistant Physicians—

H. WALLACE JONES, M.S., M.D., M.R.C.P.,
 A. DOUGLAS BIGLAND, M.A., M.D., M.R.C.P.
 HENRY COHEN, M.D.

Physician for Tropical Diseases—

J. W. W. STEPHENS, M.D., F.R.S.

Asst. Physician for Tropical Diseases—

WARRINGTON YORKE, M.D.

Chemical Pathologist—

WALTER RAMSDEN, M.A., M.D.

Asst. Chemical Pathologist—

ROBERT COOPE, M.D., M.R.C.P.

Pathologist and Bacteriologist—

ERNEST E. GLYNN, M.A., M.D., F.R.C.P.

Consulting Radiologist—

C. THURSTAN HOLLAND, D.L., Ch.M.

Radiologist—

R. E. ROBERTS, M.D., B.Sc., D.P.H., D.M.R.E

Anæsthetists—

A. J. O'LEARY, L.R.C.P., L.R.C.S.
 MONA D. ROBERTS, M.B., B.S., LOND.
 W. J. BENNETT JONES, M.D.
 G. F. R. SMITH, M.D.
 H. H. L. PATCH, M.R.C.S., L.R.C.P., L.S.A.
 R. J. MINNITT, M.B., Ch.B.

Medical Registrars—

A. C. CRAWFORD, M.B., Ch.B. D.T.M.
 E. N. CHAMBERLAIN, M.R.C.P.

Gynæcological Registrar—

S. B. HERD, M.B., Ch.B.

Consulting Surgeons—

RUSHTON PARKER, B.S., F.R.C.S.
 FRANK T. PAUL, F.R.C.S.
 W. THELWALL THOMAS, M.B.E., F.R.C.S.

Surgeons—

T. C. LITLER JONES, F.R.C.S.
 ROBERT E. KELLY, C.B., F.R.C.S.
 FRANK A. G. JEANS, F.R.C.S.

Surgeon to Out-Patients—

H. F. WOOLFENDEN, F.R.C.S.

Assistant Surgeons—

ROBERT KENNON, M.C., F.R.C.S.
 HAMILTON BAILEY, F.R.C.S.

Consulting Orthopædic Surgeon—

SIR ROBERT JONES, C.B., F.R.C.S.

Consulting Gynæcological Surgeon—

T. B. GRIMSDALE, M.A., M.B., M.R.C.S.

Gynæcological & Obstetrical Surgeon—

W. BLAIR-BELL, B.S., M.D. LOND.

Asst. Gynæcological & Obstetrical Surgeon— VACANT.

Consulting Oculist—

T. H. BICKERTON, Ch.M.

Oculist—

A. E. BURROUGHS, M.D., B.Ch.

Laryngologist—

THOMAS GUTHRIE, M.A., M.B., F.R.C.S.

Assistant Laryngologist—

H. V. FORSTER, M.C., M.B., Ch.B., M.Sc.

Consulting Dermatologist—

H. LESLIE-ROBERTS, M.D., C.M.

Dermatologist—

R. W. MACKENNA, M.A., M.D., Ch.B.

Dental Surgeon—

SAMUEL HALLAM, L.P.S., R.C.S. ENG.

Surgical Registrars—

C. A. WELLS, F.R.C.S.
 W. H. A. DODD, M.B., Ch.B.

AND

TEN RESIDENT MEDICAL OFFICERS.

THE LOCK DEPARTMENT.

Surgeon—F. P. WILSON, M.Sc., M.D.

Annual Board.

ANNUAL GENERAL MEETING OF TRUSTEES, held in the Board Room of the Institution, on FRIDAY, the 13th March, 1925.

The Treasurer's Report having been read, the following Resolutions were passed :—

1.—That the Accounts for the past year, with the Report, be printed and presented to the Trustees and Subscribers as early as possible.

2.—That the thanks of this Meeting be presented to Dr. Thomas R. Glynn for filling the Office of President, and for his handsome donation of One Hundred Guineas.

3.—That Sir James P. Reynolds, Bart., be President for the ensuing year.

4.—That the thanks of this Meeting be presented to Mr. Holford Harrison for his services as Treasurer, and that he be requested to continue in office during the ensuing year.

5.—That the thanks of this Meeting be presented to the Physicians and Surgeons of the Infirmary for the able discharge of their arduous duties, and also to the Consulting Physicians and Surgeons.

6.—That Bye-Law No. 29 be altered so as to read as follows:—“Except with the express permission of the General Committee no Honorary Officer shall hold an appointment as Physician or Surgeon to any other Charitable Institution, or to a Workhouse or Gaol, or hold any appointment under the Poor Law. Any such permission granted may be withdrawn by the General Committee at any time.

If any candidate for the post of Honorary Officer shall hold any other such appointment as aforesaid, he shall engage to resign that appointment if required to do so by the General Committee within three months from the day of his election, failing which resignation his election shall be void.

7.—That the Meeting of the Trustees desires to record its appreciation of the services of Dr. R. J. M. Buchanan as Honorary Physician for twenty-three years, and of the services of Mr. W. Thelwall Thomas as Honorary Surgeon for thirty-three years, and that they now be appointed Honorary Consulting Physician and Honorary Consulting Surgeon respectively to the Institution.

8.—That the Honorary Physicians, Drs. Hay and Owen; the Honorary Surgeons, Messrs. Litler-Jones and Kelly; the Honorary Gynæcological and Obstetrical Surgeon, Mr. Blair Bell; the Honorary Surgeon to the Lock Department, Mr. Wilson; the Honorary Physician for Tropical Diseases, Dr. Stephens; the Honorary Oculist, Mr. Burroughs; the Honorary Laryngologist, Mr. Guthrie; the Honorary Dermatologist, Dr. MacKenna, the Honorary Radiologist, Mr. R. E. Roberts; the Honorary Assistant Physicians, Drs. Wallace Jones and Bigland; the Honorary Surgeon to Out-Patients, Mr. Woolfenden; the Honorary Assistant Surgeon, Mr. R. Kennon; the Honorary Assistant Physician for Tropical Diseases, Dr. Yorke; the Honorary Assistant Laryngologist, Mr. Forster; be severally re-appointed, and that the following appointments by the Election Committee be confirmed, and the respective Honorary Medical Officers re-appointed:—

Honorary Physician—Dr. J. C. Matthews.

Honorary Assistant Physician—Dr. Henry Cohen.

Honorary Surgeon—Mr. Frank Jeans.

Honorary Assistant Surgeon—Mr. Hamilton Bailey.

9.—That Messrs. H. D. Bateson, J. J. Verdin Cooke, Domingo de Larrinaga, G. H. Melly, Sir Charles A. Nall-Cain, Bart., Rushton Parker, Edward Paul, H. R. Rathbone, Members of the General Committee, who retire by rotation, be severally re-appointed, and that the following Members of the Election Committee who, in accordance with Bye-Law No. 15, retire by rotation, be re-elected, viz.:—Messrs. F. C. Bowring, A. H. Bright, Thomas B. Grimsdale, H. Douglas Horsfall, J. Bruce Ismay, Sir B. S. Johnson, A. S. Mather, J. Arthur Smith.

10.—That the best thanks of the Meeting be given to Dr. Thomas R. Glynn for presiding, and to the Lord Mayor for attending.

Report for the Year 1924.

The Committee have pleasure in presenting the Report for 1924. The work in nearly all departments continues to expand, as the following figures show, and the thanks of Committee and patients are due to the Surgical, Medical and Nursing Staffs for the skill and energy displayed in dealing with such increasing numbers.

During the year a record number of In-patients were admitted to the wards, namely 5069, which is an increase of 289 over the admissions of the previous year. The number of new Out-patients reached a total of 31,191, an increase of 2,075 over the previous year. Out-patient attendances numbered 174,795, in which were included 44,554, in the Orthopædic Department, and 7,943 (200 being for radium treatment) in the Radiological Department. Operations on In-patients totalled 2,420, and 1,584 operations were performed in the Out-patient Department. In the Thornton Ante-Natal Ward 47 births were recorded.

Having in mind the increased number of patients treated, it is satisfactory to note that the total ordinary expenditure for the year shows a reduction of £1,125 as compared with the previous year, reductions being shown under all headings with the exception of provisions, where the increased price of food is reflected in a total increase under this heading of £646.

The ordinary income for the year was £33,769, an increase of £204 over 1923, which at first glance would appear to be satisfactory, yet it is £7,714 less than the ordinary expenditure, and points to the fact that it is to legacies and other precarious and uncertain sources of income that we have to look in order to balance our finance. Although the year under review has yielded more than

the average amount for legacies, the excess of total expenditure over total income for the year was £1,487, and the accumulated deficit on the general maintenance account is therefore raised to £24,210.

The Committee are most grateful for the following contributions to the general funds during the year:—

West Derby Waste Lands	...	£500
The League of Mercy	£200
W. S. Patterson, gift of a Bond		£100

and for the following named beds maintained by increased annual subscriptions:—

A. Percy Eccles, Esq., for the "Annie Eccles Bed."
Prudential Assurance Company for two Beds and one Cot.

I am also glad to announce the following have been received for endowment of Beds:—

Exors. of William Prescott	£1,000
The Dennis Bayley Fund	£1,500
Exors. of Owen R. Owen	£500 (for endowment of Cot)

The contributions received this year from the Hospital Saturday and Sunday Fund were £3,600, a decrease of £120 from the previous year's contribution. It is to be regretted that this contribution continues to decrease, and it is to be hoped that something tangible may result from the action the Lord Mayor is taking in connection with a proposed contributory scheme.

The completion of the New Nurses' Home was delayed owing to strikes during the summer. It is a great satisfaction to be able to announce that the New Home was opened by Miss Cummins just before her retirement from the Matronship, 30th December

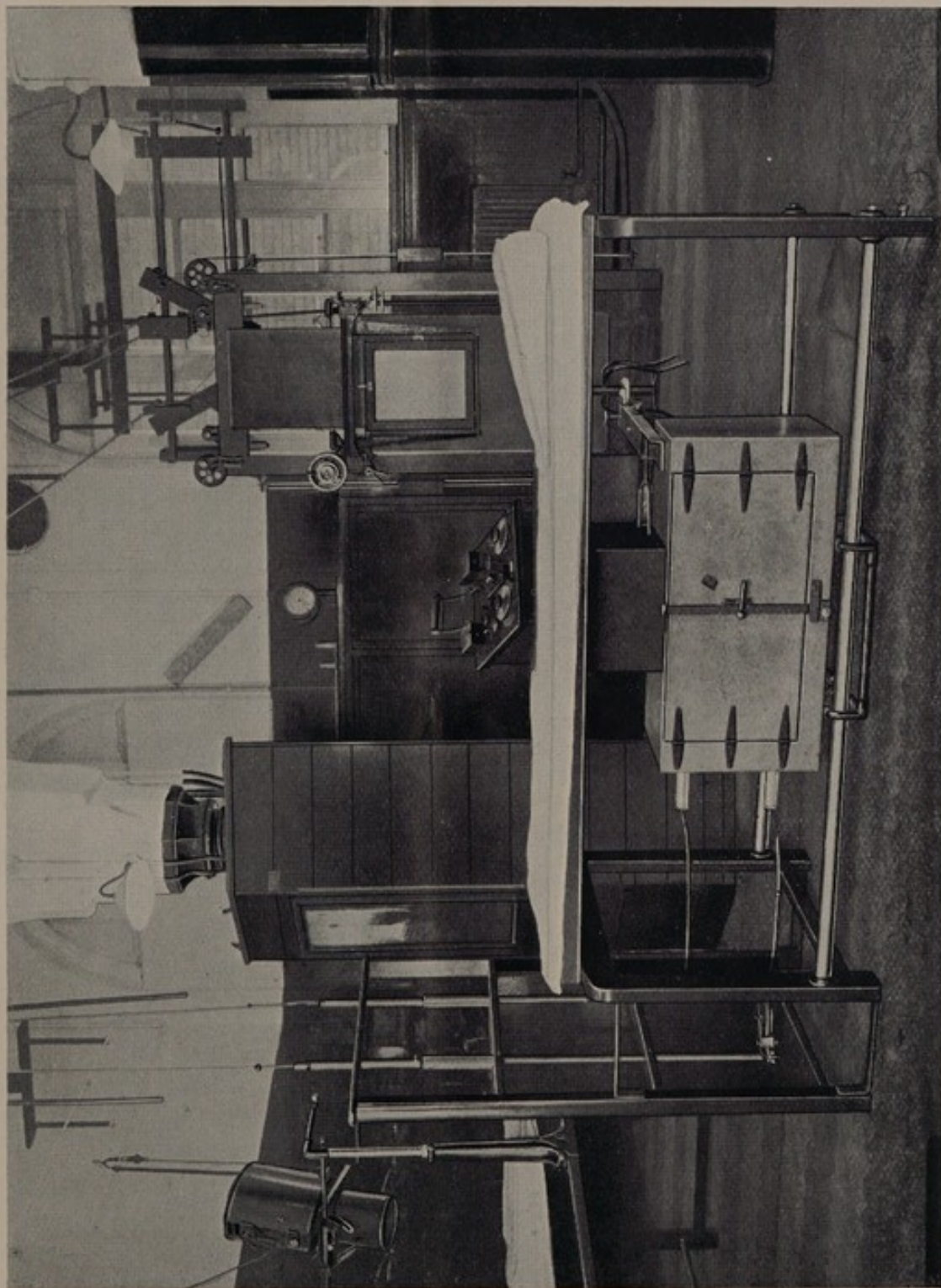

RADIOLOGICAL DEPARTMENT. PART OF DIAGNOSTIC ROOM.

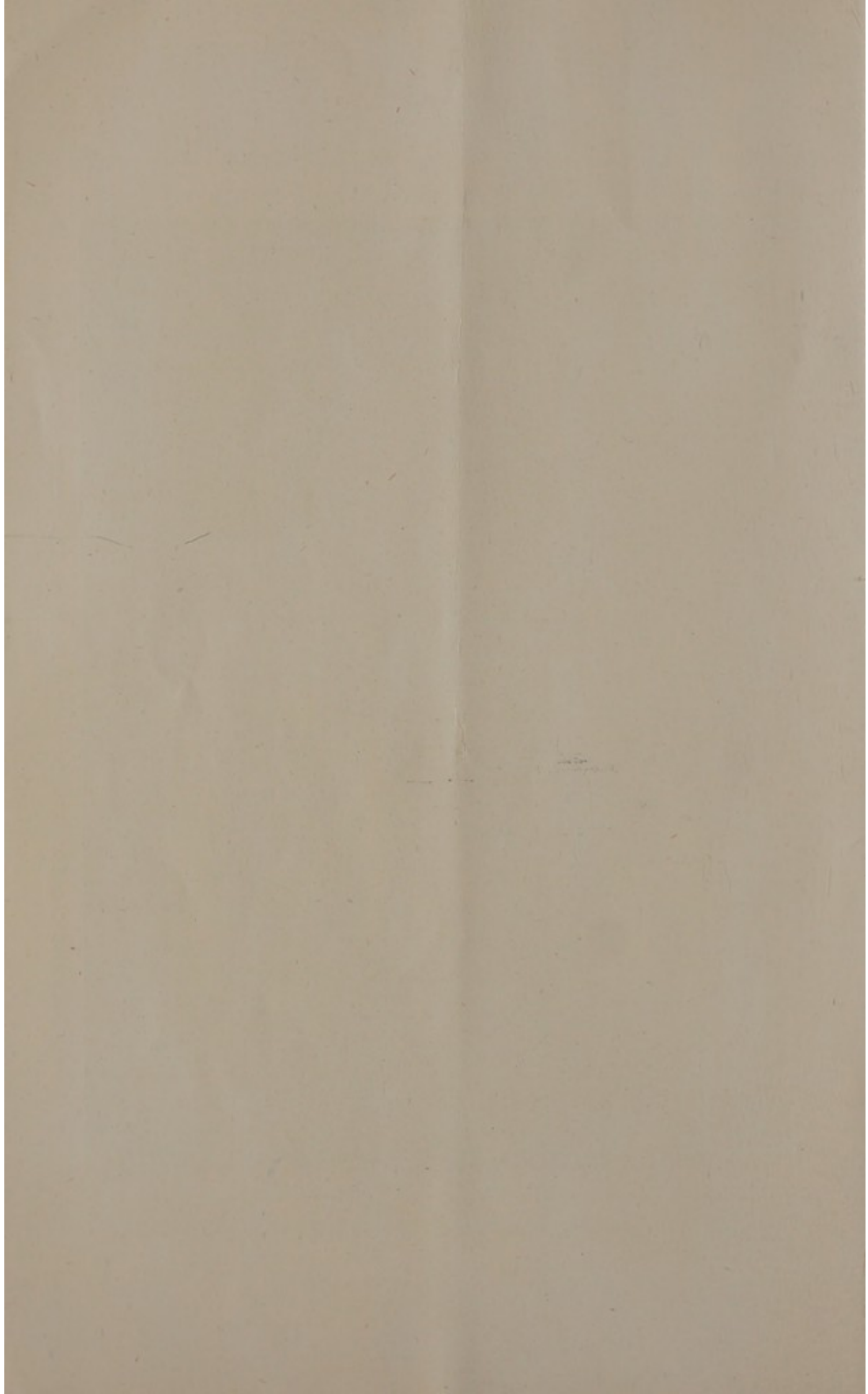

last, when old and present nurses and their friends met together and had tea in the New Dining Room. The result of the Red Rose Ball, £373, together with an anonymous donation of £750 on the day of opening, enabled us to be able to open the New portion of the Nurses' Home completely free from debt.

Dr. R. J. M. Buchanan, under the age regulation, tendered his resignation during the year. He has been a member of the Staff since 1901. Dr. J. C. Matthews was appointed Honorary Physician to fill this vacancy, and Dr. Henry Cohen as Assistant Physician was elected to fill the vacancy created by Dr. Matthews' promotion. To the regret of all connected with the Hospital, Miss Cummins, who had been Matron since 1911, decided owing to ill-health to retire from active work, and Miss M. Jones, Assistant Matron, was appointed to succeed Miss Cummins and took up her duties from the 1st of January, 1925.

The present X-Ray Department having proved too small for the increased work and installation of new apparatus an appeal was made for extension of this Department and the installation of the Deep Therapy Apparatus, and in response we received the very kind gift of £2,000 from E. F. Callister, Esq., and £500 from an anonymous donor, per Dr. Roberts. These gifts enabled the work to proceed, and it is hoped the new X-Ray Department will be ready for use very shortly.

The Ladies' Linen League still continues its activities, and the Committee are very grateful for the donation of £100 for the purchase of Linen, together with some 1,252 articles to the Hospital during the year by the League.

The Committee are glad to record their appreciation of the voluntary services of the Liverpool Personal Service Society in the aftercare of such patients as are needing assistance, and also wish

to express their grateful thanks to Mrs. Winwood Gossage and Alderman A. S. Mather for their good offices in respect of the gift to the Infirmary of the right of nomination in perpetuity to the "William Henry Tate Bed" endowed at the Liverpool Convalescent Home, Woolton, to the memory of the late Sir William Henry Tate, Bart., by whose death the Infirmary lost a very sincere friend.

The Larrinaga Maternity Ward up to the present has been vacant, and it is intended now to furnish the same for the reception of patients. This will involve an expenditure of something like £750 for equipment, besides an additional expense per year for maintenance. This extension of the maternity work throws an extra financial responsibility on the Hospital's resources.

Mr. R. G. Hough, the Corporation's representative on the Committee having resigned, Alderman W. A. Robinson was appointed in his place.

Since the end of the year it is regretted to have to mention that Mr. Thelwall Thomas' connection with the Hospital as Honorary Surgeon has been severed under the operation of the age rule, and the Committee take this opportunity of tendering to him their high appreciation of his services to the Hospital for 33 years.

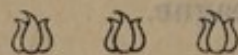

Statistical Return of Patients for the Years 1923—24.

I.—IN-PATIENTS.

A. Number of Beds and In-Patients.

	Numbers in 1923	Numbers in 1924
1. Number of beds available for use	324	324
2. Average number of Patients resident daily throughout the year as counted and recorded daily	280·56	277·12
3. Number of In-Patients in the Hospital at beginning of year	267	264
4. Number of In-Patients admitted during year	4,780	5,069
5. Number of In-Patients in the Hospital at the end of the year	264	259
6. Average number of days each Patient was resident ...	21·41	19·98
<small>Ascertained by dividing the yearly total of daily counts (2) by the number of Patients treated to a conclusion, i.e. (3) + (4) - (5).</small>		

B. Expenditure on In-Patients apart from that on Out-Patients; average cost of each In-Patient per week; and average cost of each In-Patient.

	Expenditure on In-Patients 1923			Average cost of each In-Patient per week 1923			Expenditure on In-Patients 1924			Average cost of each In-Patient per week 1924			
	£	s.	d.	£	s.	d.	£	s.	d.	£	s.	d.	
MAINTENANCE—													
7. Provisions	7,832	7	2	0	10	0 $\frac{1}{4}$	7,977	13	2	0	11	0	
8. Surgery & Dispensary	6,091	8	5	0	8	4	5,626	8	10	0	7	9	
9. Domestic	6,828	12	5	0	9	4 $\frac{1}{4}$	6,243	9	6	0	8	7 $\frac{1}{2}$	
10. Establishment	1,740	12	5	0	2	4 $\frac{3}{4}$	1,738	15	3	0	2	4 $\frac{3}{4}$	
11. Salaries, Wages, etc.	10,224	9	3	0	13	1	10,523	0	7	0	14	6 $\frac{1}{4}$	
12. Miscellaneous Expen's	468	4	4	0	0	7 $\frac{3}{4}$	434	4	0	0	0	7 $\frac{1}{4}$	
ADMINISTRATION—													
13. Management	1,612	8	6	0	2	2 $\frac{1}{4}$	1,491	8	5	0	2	0 $\frac{3}{4}$	
14. Finance	62	8	3	0	0	1 $\frac{1}{4}$	40	6	3	0	0	0 $\frac{3}{4}$	
15. Rent, Rates & Taxes...	597	16	0	0	0	10	567	3	11	0	0	9 $\frac{1}{2}$	
	£34,958 6 9						£34,642 9 11						
Average total Cost of each In-Patient per week				2	7	9 $\frac{1}{2}$					2	7	9 $\frac{3}{4}$
Average total cost of each In-Patient				7	6	5 $\frac{3}{4}$					6	16	6 $\frac{1}{2}$
Average cost per Bed occupied				124	12	0 $\frac{1}{4}$					125	0	1 $\frac{3}{4}$

Statistical Return of Patients For the Years 1923—24.

II.—OUT PATIENTS.

A. Numbers.

	Numbers in 1923	Numbers in 1924
1. Total number of new Out-Patients—		
Medical	3,752	3,984
Surgical	4,133	4,052
Casualties	13,933	15,542
Gynæcological	474	670
Ophthalmic	896	794
Throat... ..	2,456	2,644
Skin	1,810	2,093
Venereal	1,662	1,412
	29,116	31,191
2. Total number of Out-Patient attendances	180,635	174,797
(a) Number of Casualty Patients included in No. 1 above	13,933	15,542
(b) Number of Casualty Attendances included in No. 2 above	30,718	33,000

B. Expenditure on Out-Patients and average cost of each Out-Patient Attendance, and of each Out-Patient.

	Expenditure on Out-Patients 1923	Average cost per Out-Patient Attendance 1923	Expenditure on Out-Patients 1924	Average cost per Out-Patient Attendance 1924
MAINTENANCE—	£ s. d.	s. d.	£ s. d.	s. d.
3. Provisions	489 15 11	0 0·76	491 3 3	0 0·79
4. Surgery & Dispensary	2,180 4 8	0 3·38	2,088 9 11	0 3·37
5. Domestic	567 17 0	0 0·88	555 10 2	0 0·89
6. Establishment	119 9 11	0 0·19	135 14 4	0 0·22
7. Salaries and Wages ...	4,114 3 4	0 6·39	3,406 7 0	0 5·50
8. Miscellaneous	70 12 5	0 0·11	55 16 1	0 0·09
ADMINISTRATION—				
9. Management	45 0 0	0 0·07	45 0 0	0 0·07
10. Finance	—	—	—	—
11. Rent, Rates and Taxes	64 9 4	0 0·10	63 13 1	0 0·10
	£7,651 12 7		£6,841 13 10	
Average total cost per Out-Pat. Attendance		0 11·88		0 11·03
Average cost per Out-Patient		5 6·00		4 7·00

List of Subscribers.

ANNUAL SUBSCRIPTIONS ARE DUE on the 1st January, in each year, and are received at the Infirmary by the Treasurer, Mr. Holford Harrison, or by any of the Committee; at the Bankers, Messrs. Heywood's Branch of the Bank of Liverpool; and by the Central Relief Society.

SUBSCRIBERS of One Guinea or upwards are entitled to recommend a Patient for each Guinea subscribed; of Two Guineas to Vote at the Annual Meetings, in addition to those who, by a donation of Thirty Guineas or upwards, are Life Trustees.

FORMS OF RECOMMENDATION for Patients are sent to the Trustees and Subscribers upon application to the Secretary.

PATIENTS coming from beyond a greater distance than ten miles are charged Twenty-five Shillings weekly, payable in advance, towards the cost of maintenance.

	£	s.	d.		£	s.	d.
Abram Coal Co. Ltd. ...	2	2	0	Ashton, Tod & Noble ...	2	2	0
Abram, J. Hill, M.D. ...	3	3	0	Astmoor Tanning Co., Ltd. ...	5	5	0
Adam, James, Son & Co. ...	2	2	0	Atkinson, Henry ...	1	1	0
Adamson, Isaac ...	1	1	0	Audley, George ...	3	3	0
African and Eastern Trade Corporation, Ltd. ...	10	0	0	Ayrton, Saunders & Co. ...	1	1	0
Ager, Lt.-Col. Francis G., D.S.O. ...	2	2	0	Babcock, Miss L. E. ...	1	1	0
Aikman, William W. ...	1	1	0	Badger, H. S. ...	1	0	0
Alexander and Fowler ...	2	2	0	Bagshaw, W. E. ...	1	1	0
Allan, Mrs. R. G. ...	2	2	0	Bahr, Behrend & Co. ...	2	2	0
Anchor Line (Henderson Bros. & Co. Ltd.) ...	2	2	0	Bailey, L. C. ...	1	1	0
Anderson, W. H. ...	1	1	0	Baker, Edgar & Co. ...	1	1	0
Anglesey Union (per T. H. Hughes) ...	2	2	0	Balburnie, James ...	1	1	0
Anglesey Congregational Hospital Fund (per Rev. Kenion Thomas) ...	5	5	0	Balfour, Williamson & Co. ...			
Anglesey Baptist Association	5	5	0	see Maintenance Fund	50	0	0
Anglo-American Rope and Oakum Co. Ltd. ...	1	1	0	Bamford Bros., Ltd. ...	1	1	0
Angus, Geo. & Co., Ltd. ...	1	1	0	Bancroft & Co., Ltd. ...	1	1	0
"Anonymous" for (1921-2-3)	3	0	0	Bank of England (Liverpool Branch) ...	5	0	0
Arkle, Benjamin ...	2	2	0	Banks, Lady Mitchell ...	1	1	0
Arkle, J. B. ...	2	2	0	Banks, R. & Son, Ltd. ...	1	1	0
Arkle, J. W. ...	1	1	0	Banner, Harwood, & Son ...	4	4	0
Arkle, Miss E. S. ...	1	1	0	Banner, Saml. & Co., Ltd. ...	2	2	0
Armour & Co. Ltd. ...	5	5	0	Barber, John, J.P. ...	1	1	0
Arrowsmith, P. R. ...	1	1	0	Barber Steamship Lines, Ltd. ...	1	1	0
Ashby, Alfred ...	1	1	0	Baring Brothers & Co., Ltd. ...	10	10	0
Ashby, Charles ...	1	1	0	Barr, Sir James ...	2	2	0
Ashe, T. F., & Nephew, Ltd. ...	1	1	0	Barrett, Lady ...	1	0	0
Ashton, Higgin & Co., Ltd. ...	1	1	0	Bartlett, Miss ...	1	0	0
				Bartlett, Mrs. ...	1	1	0
				Bass, Ratcliffe & Gretton, Ltd. ...	2	2	0
				Bates, Arthur ...	1	1	0

	£	s.	d.		£	s.	d.
Bates, Sydney A. ...	2	2	0	Boundy, J. W. ...	2	0	0
Bateson, Harold D. ...	2	2	0	Bowring, C. T. & Co., Ltd.	2	2	0
Bath, Henry, & Son ...	1	1	0	Bowring, Lady ...	1	0	0
Battley, Mrs. Rachael ...	2	2	0	Bowring, Miss E. ...	1	1	0
Baty, Thomas & Sons, Ltd.	1	1	0	Boxwell, W. Tanner, Son & Co. ...	5	5	0
Bawden, Frederick ...	1	1	0	Braby, Frederick, & Co., Ltd.	1	1	0
Baxter, Ernest ...	2	2	0	Bradford, Thomas & Co. ...	2	2	0
Beauford, J. S. ...	2	2	0	Bradshaw, Mrs. T. R. ...	2	2	0
Beausire, Mrs. F. A. M. ...	1	1	0	Bramley, John & Sons, Ltd.	2	2	0
Beausire, Joseph, & Co. ...	1	1	0	Brancker, Chas. H. ...	1	1	0
Beer, Cowell & Co. ...	2	2	0	Brancker, Miss A. ...	1	1	0
Beer, Mrs. Walter ...	1	1	0	Brancker, Richard ...	1	1	0
Beever, Mrs. H. L. ...	2	2	0	Braun, Arthur F. N. ...	2	2	0
Behrend, Mrs. George ...	1	1	0	Brew, Edward ...	1	1	0
Belcher, Col. W. M. ...	2	2	0	Briggs, James I. ...	3	3	0
Bell, Mrs. C. A. ...	1	0	0	Bright, Allan H., J.P. ...	5	5	0
Bell, Sons & Co., Ltd. ...	1	1	0	Bright, Mrs. H. A. ...	5	0	0
Bell, Wm. J. ...	2	2	0	British & Argentine Meat Co. (1923), Ltd. ...	1	1	0
Bentley, Miss M. E. ...	0	10	6	Brocklebank, Sir Aubrey, Bart. ...	10	10	0
Bent's Brewery Co., Ltd. ...	5	5	0	Brocklebank, J.P. ...	5	5	0
Bernstein, Mrs. ...	1	0	0	Brocklebank, Mrs. R. E. R. ...	3	3	0
Berry, Philip Le Q. ...	0	10	0	Brocklebank, T. & J., Ltd.	21	0	0
Best, Captain W. ...	2	2	0	Brocklehurst, Frank ...	1	1	0
Best, Mrs. ...	1	1	0	Brocklehurst, George ...	1	1	0
Bibby Bros. & Co. ...	1	1	0	Brocklehurst, Joseph ...	1	1	0
Bibby, J., & Sons, Ltd. ...	3	3	0	Brodrick, Leitch & Kendal Ltd. ...	5	5	0
Bibby, J., Sons & Co. (Garston), Ltd., for 1923 and 1924... ..	52	2	0	Brookfield, George & Co., Ltd.	2	2	0
Bibby, Mr. & Mrs. Arthur W. ...	2	2	0	Brooks, W. & Co., Ltd. ...	2	2	0
Bibby, Mrs. J. Hartley ...	2	2	0	Brown, Joseph & W. H. ...	1	1	0
Bickersteth, Miss ...	4	4	0	Brown, Peter ...	1	1	0
Bickersteth, Miss ...	1	1	0	Brown, W. B. & Co. (Bank-hall), Ltd. ...	1	1	0
Bickersteth, Herbert ...	1	1	0	Brown, A. Theodore ...	2	2	0
Bicket, Sir Alex., K.B.E. ...	5	0	0	Brown, Edwin ...	1	1	0
Bigland Sons & Jeffreys, Ltd.	1	1	0	Brownbill, E., & Co. ...	1	1	0
Bingham, John ...	3	3	0	Brunner, Mond & Co., Ltd.	5	5	0
Bingham, Mrs. Martin ...	5	5	0	Bryant & May, Ltd. (Diamond Match Co.) ...	2	2	0
Bingham, Miss A. C. ...	1	1	0	Bunney's Ltd. ...	1	1	0
Bird, Samuel (the late) per Rev. L. W. Bird ...	1	1	0	Burns, E. & Son ...	2	2	0
Birkenhead Brewery Co., Limited ...	1	1	0	Burrell, Mr. and Mrs. J. H. ...	1	1	0
Blackledge, James, & Sons, Limited ...	2	2	0	Bushby Bros. ...	5	5	0
Blair-Bell, Mrs. ...	2	2	0	Bushby, Son & Beazley ...	2	2	0
Blessig, Braun & Co. ...	2	2	0	Bushell, Maples & Co., Ltd.	3	3	0
Bleazard, George ...	1	1	0				
Blease & Sons ...	2	2	0	Cadman, Mrs. C. W. ...	5	0	0
Blundell, Maj. Cuthbert L. ...	10	0	0	Cairns, R. C. ...	1	1	0
Booker, Bros., McConnell & Co. Ltd. (W. H. Alty) ...	3	3	0	Calder & Mersey Extract Co., Limited ...	10	10	0
Boote, William & Sons ...	1	1	0	Callister, E. F. ...	10	0	0
Booth, Alfred, & Co., Ltd. ...	10	10	0	Camensch, Miss A. ...	5	0	0
Booth, Charles ...	1	1	0	Camensch, Mrs. ...	5	0	0
Bore, J. A., & Co. ...	2	2	0				

	£	s.	d.		£	s.	d.
Camensch, Miss M. ...	5	0	0	Collinson, T. A. ...	1	1	0
Camensch, R. A. ...	2	0	0	Collier, John (Liverpool), Ltd.	2	2	0
Cameron, J., J.P. ...	2	2	0	Coltart, Robert, & Co. ...	1	1	0
Cammell, Laird & Co., Ltd.	4	4	0	Colvin, Sidney ...	1	1	0
Campbell, A. D., Pitcairn ...	1	1	0	Connolly, L., & Co. ...	1	1	0
Cannington, Miss M. L. ...	1	1	0	Conway Union (per R. Hughes Jones) ...	10	10	0
Cappel, Louis ...	2	2	0	Cook, A. E. Slater ...	2	2	0
Cappel, Mrs. A. ...	2	2	0	Cook, Ernest... ...	1	1	0
Cappel, Norman L. ...	1	1	0	Cooke, J. J. Verdin... ...	3	3	0
Carlisle, Miss Ellen... ...	0	10	6	Cooke, W. George ...	1	1	0
Carnarvon Union ...	5	0	0	Copestake, Crampton & Co.	1	1	0
Carnarvonshire Congregational Hospital Fund Committee (per Rev. Kenion Thomas) ...	21	0	0	Corish, J. & P., & Co. ...	1	1	0
Carver, Bros. & Co., Ltd. ...	5	5	0	Cotter, John ...	1	1	0
Castner-Kellner Alkali Co., Ltd. ...	10	10	0	Couche, E. V. ...	1	1	0
Caton, Dr. Richard ...	2	2	0	Cox, R., & Co. ...	1	1	0
Caw, Miss ...	1	1	0	Cox, Miss ...	0	10	6
Chadburn's (Ship) Telegraph Co., Ltd. ...	1	1	0	Cozens-Hardy, The Hon. E.	1	1	0
Chadwick, Jos., & Son ...	1	1	0	Crawford, W., & Sons, Ltd.	31	10	0
Chadwick, Mr. & Mrs. Joseph	10	10	0	Creamer, Wm., & Co. ...	0	10	6
Chalmers, Wade & Co. ...	1	1	0	Crewe Co-operative Friendly Society, Ltd. ...	10	10	0
Chaloner, Edward & Co. ...	1	1	0	Cropper, J. W. ...	1	1	0
Chambres, Holder & Co. ...	3	3	0	Crosfield, Jos., & Sons, Ltd.	15	15	0
Chambers, John ...	1	1	0	Crosthwaite, Arthur ...	5	5	0
"Charente" S.S. Company (per T. & J. Harrison)	10	10	0	Crosthwaite, Mrs. Arthur ...	1	1	0
Cheshire Lines Railway Co. (per J. E. Charnley) ...	10	0	0	Cruttenden, P. ...	1	1	0
Chubb, Mrs. F. E. ...	1	1	0	Culshaw, Alfred ...	2	2	0
Chubb, W. T. ...	1	1	0	Cumberland Iron Ore Miners' Association ...	5	5	0
Clarke, T. S.... ...	2	2	0	Cunard Steamship Co., Ltd.	21	0	0
Clay & Abraham, Ltd. ...	1	1	0	Cunningham, Reginald T. ...	1	1	0
Clayton & Jowett, Ltd. ...	1	1	0	Cunningham, Mrs. ...	1	1	0
Clayton, G. C. ...	1	1	0	Cunningham & Hinshaw ...	1	1	0
Clayton, Mrs. Soutter ...	0	10	0	Curphey, Joseph ...	2	2	0
Cliff, Miss ...	2	2	0	Curry & Paxton, Ltd. ...	1	1	0
Clint, Miss F. C. A.... ...	0	10	0	Czarnikow & Co. ...	5	5	0
Clover, Clayton & Co., Ltd.	2	2	0	Dalton, George, & Sons ...	1	1	0
Clover, Paint & Composition Co., Ltd. ...	1	1	0	Danson, Sir Francis C. ...	2	2	0
Clwyd, Lord ...	1	1	0	Darsie, G. R.... ...	3	3	0
Clywd, Lady... ...	1	1	0	Davidson, J. W., Cookson & Co. ...	1	1	0
Clyde Shipping Co., Ltd. ...	2	2	0	Davies, D. B., & Co., Ltd.	1	1	0
Clucas, J. D.... ...	2	2	0	Davies, Mrs. A. E. ...	1	1	0
Coast Lines Limited and Association Companies	5	5	0	Davies, Mrs. Edward, J.P.	5	5	0
Cochran, Mrs. M. ...	1	1	0	Davies, R. Newton ...	1	1	0
Coghill, H. & Son ...	3	3	0	Davies, Miss Annie ...	2	2	0
Coghill, Percy de G. ...	2	2	0	Deacon, H. Wade, C.B.E....	21	0	0
Cohan, Capt. W. Molyneux	5	5	0	Dempsey, Miss ...	1	1	0
Cohen, Harold L., J.P. ...	3	3	0	Dempster, William ...	1	1	0
Cole, Henry, A., ...	1	1	0	Dempster, Miss J. H. ...	1	1	0
				Denbighshire Association of Friendly Societies (per Rowland H. Jones) ...	4	4	0
				Dennis, C. C. ...	3	3	0

	£	s.	d.		£	s.	d.
Dennis, James H., & Co., Ltd.	2	2	0	Fernie, W. K.	5	5	0
Derby, Right Hon. the Earl of, K.G. ...	10	10	0	Fernie, Miss J.	1	1	0
Derby, Right Hon. the Countess of ...	10	0	0	Findley, Mrs.	1	1	0
Dinorwic Quarrymen's Hos- pital Funds ...	1	1	0	Fletcher, G. H. & Co.	1	1	0
Dickie, H. D. ...	1	1	0	Fletcher, J. Douglas	5	5	0
Distillers Co., Ltd. ...	2	2	0	Fletcher, J. T., & Co.	1	1	0
Dixon, L. S. & Co., Ltd. ...	1	1	0	Fletcher, H. M.	2	2	0
Dobell, Oswald ...	2	2	0	Foresters, Ancient Order of, Friendly Society ...	1	1	0
Dobell & Co. ...	1	1	0	Formby, Jonathan ...	1	1	0
Dodd, P. Harvey ...	1	1	0	Forster, J. G. ...	1	1	0
Donegal Tweed Co., Ltd. ...	1	1	0	Forwood, Sir W. B., K.B.E.	2	2	0
Downie, George ...	1	1	0	Fowler, F. S., & Co.	1	1	0
Dubs, Mrs. ...	1	1	0	Fox, The late Sir Gilbert W., Bart. ...	10	10	0
Duncan, Fox & Co. ...	2	2	0	Francis, E. ...	2	2	0
Durandu, H. M. ...	1	1	0	Gair, Mrs. J. Hamilton ...	2	2	0
Earle, A. B. ...	5	5	0	Gardner, Edmund, J.P. ...	1	1	0
Earle, Miss Lilian ...	1	1	0	Gardner, Willoughby ...	2	2	0
Earle, Mrs. F. W. ...	4	0	0	Garnett, Theodore ...	1	1	0
Earlestown Indus. Co-op. Society, Ltd. ...	3	3	0	Garnock, Bibby & Co. ...	2	2	0
Eastwood, Wm. H. ...	2	2	0	Gaskell, Colonel J. B. ...	2	2	0
Eastwood & Co. ...	3	3	0	Geddes, Arthur (£1 ls. for 1925) ...	2	2	0
Eccles, Alexander & Co. ...	5	5	0	Gee, Mrs. Thomas ...	2	2	0
Eccles, A. Percy ...	110	0	0	Gibbon, Mrs. Alice E. ...	2	2	0
Eccles, Mrs. A. Percy ...	1	1	0	Gibbons, Miss F. E. H. (in Memoriam) ...	1	1	0
Eccles, Henry ...	2	2	0	Gibbons, Mrs. Edward (in Memoriam) ...	2	2	0
Eden, John ...	1	1	0	Gibbons, William ...	1	1	0
Edmonds, Wm., Junr., & Co.	1	1	0	Gibbons, Miss ...	2	2	0
Edwards, Chas. F. ...	1	1	0	Gibson, R. E. ...	1	1	0
Edwards, G. H. ...	1	1	0	Gilbey, W. & A., Ltd. ...	2	2	0
Edwards, Mrs. T. H. ...	1	0	0	Given, J. C. M., M.D. ...	1	1	0
Egan, John H. ...	1	1	0	Gladstone, A. S. ...	10	0	0
Eills & Co. ...	8	8	0	Glazebrook, W. R. ...	3	3	0
Elder, Dempster & Co., Ltd.	12	12	0	Globe Furnishing Co. (per J. R. Grant) ...	1	1	0
Elkington & Co., Ltd. ...	2	2	0	Globe, Baron Tobias ...	3	3	0
Ellerman Lines Ltd. ...	2	2	0	Glover, Mrs. Sarah ...	2	2	0
Ellis, John R. ...	1	0	0	Glover, R. V. ...	1	1	0
Ellis-Jones, The Misses ...	3	3	0	Golding, Miss E. Agnes ...	1	1	0
English Yeast Co. ...	1	1	0	Golding, Mr. and Mrs. Richard T. ...	2	2	0
Evans, Salmon ...	1	1	0	Gollin, B., & Sons ...	1	1	0
Evans, Mrs. ...	1	0	0	Goodlass, Wall & Co., Ltd.	5	5	0
Evans, John ...	2	2	0	Gordon, James, & Co. ...	1	1	0
Evans, J. Gibson ...	2	2	0	Gordon, Miss E. B. ...	1	1	0
Everitt & Co., Ltd. ...	1	1	0	Gossage, Mrs. Ralph H. ...	1	1	0
Fairrie & Co., Limited ...	3	3	0	Gossage, W., & Sons, Ltd.	15	15	0
Farnworth & Jardine ...	10	10	0	Gow, Miss S. R. ...	0	10	0
Faulconbridge, Alfred ...	3	0	0	Gracie, Beazley & Co. ...	1	1	0
Feeney, Peter and Margaret, Charity ...	20	6	8	Grace, H. G. ...	1	1	0
Fenn, Arthur ...	2	2	0	Graesser, Monsanto Chemical Works, Ltd. ...	1	1	0
Fernie, Henry, & Sons ...	1	1	0				

	£	s.	d.		£	s.	d.
Graham, Rowe & Co. ...	5	5	0	Herdman, Sir Wm. (the late)	2	2	0
Graham, W. & R., & Co. ...	2	2	0	Herzog, Mr. & Mrs. F. J. ...	2	2	0
Grayson, H. & C., Ltd. ...	10	10	0	Heyes, J. E. ...	1	1	0
Great Western Railway Co.	5	5	0	Heyworth, George B. ...	1	1	0
Green, Wm. James ...	2	0	0	Highfield Tanning Co., Ltd.			
Greenham, Robert Carr ...	1	1	0	Works Committee ...	3	3	0
Greenshields, Cowie & Co. ...	5	0	0	Hignett Brothers & Co. ...	2	2	0
Greenshields, Miss ...	2	2	0	Hignett, Mrs. Arthur ...	1	1	0
Griffiths, T. B. ...	1	1	0	Higson, Daniel, Limited ...	2	2	0
Griffiths, William & Sons, Ltd.	1	1	0	Higson, Capt. Wm. ...	2	2	0
Griffiths, R. & E. T. ...	1	1	0	Hind, J. H., & Co. ...	2	2	0
Grimsdale, T. B., M.D. ...	2	2	0	Hinshaw, J. B. ...	5	5	0
Gruning & Co. ...	2	2	0	Hobhouse, J. R. ...	10	10	0
Guinness, Arthur, Son & Co.				Hockaday Bros. ...	1	1	0
Ltd. ...	2	2	0	Hodgson Bros., Limited ...	2	2	0
Guthrie, Alex., J. P. ...	2	0	0	Holder, C. S. ...	1	1	0
				Holder, Robert ...	1	0	0
Haddens, Ltd. ...	3	3	0	Holder, Miss J. R. ...	1	1	0
Haddock, Parker & Co. ...	1	1	0	Holder, Thomas ...	2	2	0
Hadfield, Geo. & Co., Ltd.	1	1	0	Hollins, Thompson & Melly	1	1	0
Hainsworth, Watson & Co.	1	1	0	Holme, Herbert H. ...	1	1	0
Hakes, Miss ...	1	1	0	Holme, J. H. & Co., Ltd. ...	2	2	0
Hall, T. B. & Co., Ltd. ...	1	1	0	Holt, Frank ...	1	1	0
Hamilton, Andrew ...	1	1	0	Holt, Alfred, & Co. ...	10	0	0
Hammond, H. W. & Co. ...	2	2	0	Holt, George, & Co. ...	2	2	0
Hampshire, F. S. ...	2	2	0	Holt, Miss E. G. ...	15	15	0
Hannay, A. & Co. ...	2	2	0	Holt, Mrs. Charles ...	1	1	0
Harpin & Co. ...	1	1	0	Holt, P. Henry ...	2	2	0
Harrison, Mrs. Herbert P. ...	1	10	0	Home and Foreign Missions			
Harrison, Miss A. B. ...	1	1	0	Committee of Glanogwen			
Harrison, Sir Heath, Bart.,				Church (per Mr. J. H.			
J.P. ...	5	5	0	Jones) ...	1	1	0
Harrison, Holford ...	2	2	0	Hopley, T. H. ...	0	10	6
Harrison, Robinson & Co. ...	2	2	0	Hopper, John J. ...	2	2	0
Harrop, Wm. ...	1	1	0	Horsfall, H. Douglas ...	2	2	0
Hartley, Miss ...	1	1	0	Horsley, McLaren & Co. ...	3	3	0
Hartley, Sir W. P. (the late)	16	0	0	Houghton, J. C. & Co. ...	1	1	0
Hartley, Wm. P. (London				Houlder, Bros. & Co., Ltd.	2	2	0
and Aintree), Ltd., and				Houlter, Major J. M. ...	2	2	0
Workpeople ...	70	0	0	Howson, C., & Co., Ltd. ...	2	2	0
Harvey, James E. ...	3	3	0	Hughes, Audley & Co. ...	0	10	0
Haugh & Pilling ...	1	1	0	Hughes & Patterson ...	1	1	0
Haughton, W. ...	2	2	0	Hughes, C. Miller ...	1	1	0
Hay, Arthur C. ...	1	1	0	Hughes, John ...	10	10	0
Hayhurst, C. H. ...	1	1	0	Hughes-Jones, R. ...	2	2	0
Heap, Miss Isobel ...	1	1	0	Hughes, T. Rowland ...	1	1	0
Heap, Joseph, & Sons, Ltd.	2	2	0	Hughes, Mrs. Thomas ...	1	1	0
Heath-Watson, Mrs. C. ...	1	1	0	Hughes, Sir Thomas (the			
Hedley, O. W. E. ...	1	1	0	late) ...	2	2	0
Heilbut, Symons & Co., Ltd.	1	1	0	Hughes, T. E. ...	1	1	0
Heise, Frederick G. ...	1	0	0	Hughes, H. R. ...	2	2	0
Hellewell & Co. ...	1	1	0	Hughes, Rev. R. Rhys ...	1	1	0
Henderson & Glass ...	2	2	0	Hulton Colliery Co., Ltd.			
Henderson, Wm. & Sons ...	5	5	0	(per R. Brancker) ...	2	2	0
Henderson, Miss M. E. ...	3	3	0	Humphreys, W. W. ...	2	2	0
Henshaw, Joshua, & Son ...	2	2	0	Hurlbutt, Miss Frances ...	1	1	0

	£	s.	d.		£	s.	d.
Hutchinson, Edward ...	5	5	0	Kewley, Edward ...	5	5	0
Hutton & Co. ...	1	1	0	Killey, Jas. B., M.A. ...	3	3	0
Imperial Tobacco Co. (of Gt. Britain & Ireland), Ltd., Ogden Branch ...	30	0	0	Kirby, Edmund & Sons ...	2	2	0
Ismay, J. Bruce, J.P. ...	5	5	0	Kleinwort, Sons & Co. ...	2	2	0
Irewin, Mrs. ...	1	1	0	Lacy, J. & L., Ltd. ...	1	1	0
Irvine, D. Gilkison ...	2	2	0	Lake, George H. ...	2	2	0
Irvine, Miss E. M. ...	1	1	0	Lamb Bros., Ltd. ...	4	0	0
Irvine, Mrs. J. W. ...	1	1	0	Lamb & Watt, Ltd. ...	1	1	0
Irvine, Miss I. ...	1	1	0	Lamport & Holt, Ltd. ...	10	10	0
Irving, J. A., & Co. ...	2	2	0	Lancashire and Yorkshire Bank, Ltd. ...	10	10	0
Irwin, John, Trust (per J. Summerskill, Trustee) ...	10	0	0	Langlands, Miss ...	2	2	0
Isle of Man Steamship Co. ...	5	5	0	Latham, Henry A. ...	0	5	0
Jacob, W. & R., & Co., Ltd. ...	5	5	0	Lathom's Charity (per D. Kennedy), as under:—			
Jager, George, & Son ...	0	10	6	Rufford District ...	2	2	0
Japp, Hatch & Co., Ltd. ...	1	1	0	Ulnes, Walton & Eccleston District ...	5	5	0
Jardine, Mrs. A. ...	0	10	6	Burscough District ...	2	2	0
Jewish Board of Guardians ...	1	1	0	Bispham and Mawdsley, per R. R. Glover ...	3	3	0
Job Brothers... ...	1	1	0	Ormskirk Local Trustees (per Jas. Draper) ...	2	2	0
Johnson Bros. (Dyers) Ltd. ...	20	0	0	Skelmersdale District ...	3	3	0
Johnson, J. B. & Co. ...	1	1	0	Lawrence, H. ...	1	1	0
Johnson, J. H. & S. ...	1	1	0	Lawson, Edward ...	0	10	0
Johnston, Mrs. H. G. ...	2	2	0	Lawton, Henry ...	1	1	0
Johnston, Miss A. C. ...	1	1	0	Layton & Co. ...	2	2	0
Johnston, Francis (R. Gilchrist & Co.) ...	1	1	0	Lee & Nightingale ...	1	1	0
Jolly, Mrs. John ...	1	1	0	Lee, George Henry, & Co., Limited ...	3	3	0
Jones, Arthur Heywood ...	5	5	0	Le Maistre, Miss ...	1	1	0
Jones, C. Sydney, M.P. ...	5	5	0	Leigh, Capt. J. C. Gerard (per Danl. Watney & Sons) ...	5	5	0
Jones, David & Co., Ltd. ...	1	1	0	Leigh, Sidney H. ...	3	3	0
Jones, Mrs. E. Langford ...	1	0	0	Leitch, W. B. ...	5	0	0
Jones, H. & J., & Co., Ltd. ...	1	1	0	Lenton, G. Thomas ...	0	10	0
Jones, J. A. & Sons, Employees of ...	3	0	0	Levy, Herbert W., C.C. ...	1	1	0
Jones, Oliver, Billson & Co. ...	1	1	0	Lewis, A. Hornby, D.L. ...	2	2	0
Jones, J. Stevenson... ...	2	2	0	Lewis & Mounsey ...	2	2	0
Jones, J. W., & Co. ...	1	1	0	Lewis, Hugh, & Son ...	1	1	0
Jones, Mrs. William ...	1	1	0	Lewis's Limited ...	10	10	0
Jones, R. Saunders ...	1	1	0	Leyland, Fredk., & Co., Ltd. ...	3	3	0
Jones, Mrs. A. G. Lloyd ...	2	2	0	Lilleys Ltd. ...	0	10	6
Joynson, A. G. & Son ...	5	5	0	Lightbound, Chas. A. M. ...	1	1	0
J. G., per Central Relief Society ...	5	5	0	Lister, Mrs. Brooks... ...	2	2	0
Kaye, Julius ...	1	1	0	Litherland, William, & Co. ...	1	1	0
Karck, George F. ...	1	1	0	Little, William ...	2	2	0
Keizer, L. & Co., Ltd. ...	1	1	0	Littler, James ...	0	10	6
Kelly, Robert ...	5	0	0	Liverpool Clerks' Association ...	1	1	0
Kenleyan, Mrs. V. ...	3	3	0	Liverpool Co-operative Society, Ltd. ...	5	5	0
Kennedy, James & Co., Ltd. ...	1	1	0	Liverpool and London and Globe Insurance Co. ...	2	2	0
Kent-Green, Mrs. ...	0	10	0				
Kers Limited ...	1	1	0				

	£	s.	d.		£	s.	d.
Liverpool & District Carters' and Motormen's Union	10	10	0	McGeorge, T. J.	1	0	0
Liverpool Shipbrokers' Benevolent Society (The J. H. Welsford Bequest)	21	0	0	Mackay, A. F. & D.	2	2	0
Liverpool Hydraulic Power Co.	1	1	0	McKay, John	1	1	0
Liverpool Printing and Stationery Co., Ltd. ...	3	3	0	Mackie & Gladstone	3	3	0
Liverpool Salvage Association	2	2	0	McPhail, John P. & Co. ...	1	1	0
Liverpool Refrigeration Co., Ltd.	2	2	0	MacVicar, Marshall & Telford, Ltd.	1	1	0
Liverpool Warehousing Co., Ltd.	25	0	0	Maguire, T., Ltd.	2	2	0
Liverpool Gas Co.	20	0	0	Mahler, Mrs.	1	1	0
Llandudno P. O. Staff ...	2	2	0	Major, A. L.	10	10	0
Llangollen Cottage Hospital	1	1	0	Major, Cleaver & Co. ...	3	3	0
Llanrwst Union (per T. Hughes)	1	1	0	Manchester Ship Canal Co. (per J. Oldfield) ...	5	5	0
Lloyd-Davies, G. S.	1	1	0	Manifold, Col. & Mrs. J. F.	1	1	0
Lloyd, Mrs. Walter	1	1	0	Marsh, P., & Son	5	0	0
Lloyd, Miss C. E.	0	5	0	Martell & Co. (per W. and J. Lockett)	2	2	0
Lloyd-Williams, Mrs. J. R.	1	1	0	Martin, John, & Co.	1	1	0
Lloyd, Mrs. Jane C.	1	1	0	Mason, C. W. & J.	1	1	0
Lloyd, Hugh	1	1	0	Mather, Alderman A. S., C.B.E.	2	2	0
Lockett, W. & J.	2	2	0	Mather, Miss S. F.	1	1	0
Lockett, R. Cyril, J.P. ...	2	2	0	Mathews, Rev. Griffith ...	1	1	0
Lockett, Mrs. R. R.	1	0	0	Maxwell, Miss R.	2	0	0
Lockhart, Mrs. W. P.	0	10	0	Maxwell, Miss	1	0	0
London Midland & Scottish Railway Hospital Fund (per R. E. Lyon) ...	680	0	0	Maxwell, W. A. & G., & Co.	4	4	0
London Midland & Scottish Railway Co. (Trustees of the Locomotive Department, Edge Hill) ...	50	0	0	Meade-King, R. R.	1	0	0
Longmore Bros.	5	5	0	Meadows, Thos., & Co. ...	1	1	0
Longton, Mrs.	3	3	0	Melladew & Clarke	2	2	0
Lonsdale, J. & J., & Co. ...	2	2	0	Mellor, Joseph H.	1	1	0
Love, R. Archibald	2	2	0	Mellor, Mrs. Robert	2	2	0
Lowe, J. Corbett	2	2	0	Melly, Albert	1	1	0
Lucas-Lucas, Mrs. M. E. ...	2	2	0	Melly, Miss Florence	1	1	0
Lumley, Lloyd & Co.	2	2	0	Melly, Mrs. George H. ...	2	2	0
Lunt, George, Sons & Co., Ltd.	1	1	0	Melly, Miss F. B.	1	0	0
Lunt, Samuel Towers, J.P. ...	1	1	0	Melly, Miss M. E.	1	1	0
Lupton, Wm.	1	1	0	Melly, Wm. R.	2	2	0
Lyons, J., & Co., Ltd.	2	2	0	Melly, George H.	20	5	0
McArthur, Thomas	1	1	0	Menzies, A. E.	1	1	0
McCull, H. Ronald	1	1	0	Merioneth Association of Independent Friendly Societies	18	18	0
McCorquodale, A. C.	21	0	0	Mersey Docks and Harbour Board	150	0	0
McCulloch, Wm. Paton	1	1	0	Merrifield, Zeigler & Co. ...	1	1	0
McDiarmid, Mrs. J.	1	1	0	Mersey Copper Works Benevolent Fund (per R. H. Allen)	5	5	0
Mecfie & Sons	5	5	0	Miller, Rayner & Hayson, Ltd.	1	1	0
				Miller, Thomas L.	1	1	0
				Minoprio, Frank C.	1	1	0
				Mitchell, Miss	1	1	0
				Montgomery, Jones & Co. ...	2	2	0
				Montgomery, Mrs. E. A. ...	2	0	0
				Mooney, W.	1	1	0

	£	s.	d.		£	s.	d.
Moore, Mr. & Mrs. Henry...	2	2	0	Oddfellows, Independent			
Moore, William F. ...	2	2	0	Order of (Ramsey) ...	1	1	0
Morgan, Evan ...	1	1	0	Oddfellows, Grand United			
Morgan, Thomas ...	3	3	0	Order of (Runcorn) ...	2	2	0
Morgan, Rev. W. ...	2	2	0	Okell, Mrs. George ...	1	1	0
Morrell, John, & Co., Ltd....	1	1	0	Okell, Major J. C. ...	1	1	0
Morris & Jones (1919) Ltd.	5	5	0	Orme, J., & Sons ...	1	1	0
Morrison, Mrs. C. ...	1	1	0	Ormskirk Union (per A.			
Morrison, Mrs. G. H. ...	1	1	0	Dickenson) ...	5	5	0
Morrison & Sons, Ltd. ...	2	2	0	Orrs Zinc White Benevolent			
Morton, G. H., & Son, Ltd.	1	1	0	Fund ...	4	4	0
Moss, Miss Eleanor M. ...	0	10	6	Oswestry Joint Charities ...	3	3	0
Moss, Miss Helen M. ...	1	1	0	Owen, R. R. ...	1	1	0
Moss, H. E., & Co. ...	5	5	0				
Moss, James & Co., Ltd. ...	2	2	0	Pacific Steam Navigation Co.	20	0	0
Moss, Rev. J. Miles ...	2	2	0	Paget, T. E. ...	2	2	0
Moss Steamship Co., Ltd....	2	2	0	Parker, Evelyn S. ...	1	1	0
Mossop, Mrs. J. ...	1	1	0	Parker, George ...	2	2	0
Moulton, T. A. ...	1	1	0	Parker, Rushton, F.R.C.S.	2	2	0
Mounsey, W. E. ...	5	5	0	Parr, H. B. ...	5	5	0
Moyers, W. W. ...	1	1	0	Parry, W. R. ...	2	2	0
Mullins, Edward ...	2	2	0	Parry, Joseph ...	1	1	0
Mumford, G. W. ...	1	1	0	Paterson, Mr. & Mrs. H. S.	1	1	0
Musson & Co. ...	1	1	0	Paterson & Thomas...	1	1	0
				Paterson, T. S. ...	0	10	6
Nall-Cain, Sir Chas. A., Bart.	10	10	0	Paton, Calvert & Co. ...	3	3	0
Nance, Mr. & Mrs. J. T. ...	2	2	0	Paton, Sir Alfred V., K.B.E.	1	1	0
Naylor, Mrs. John ...	1	1	0	Paton, Miss Anna ...	1	1	0
Neal, C. A. ...	1	1	0	Patterson, William S.			
Neale, George Hall ...	1	1	0	(Interest) ...	13	17	8
Neilson, Miss ...	1	1	0	Pattinson, Arthur E. ...	2	2	0
Neilson, Miss E. M. ...	1	1	0	Pattinson, Henry, O.B.E....	1	1	0
Nelson, H. & W., Ltd. ...	1	1	0	Paul, Edward ...	2	2	0
Neuadd, C. M. Church ...	2	2	0	Paul, F. T., F.R.C.S. ...	2	2	0
Newport, Lloyd & Withers	1	1	0	Paul, William ...	1	1	0
Nicholson, Elliot T. ...	5	5	0	Pearce, Mr. & Mrs. ...	1	1	0
Nicholson, Hugh H. ...	2	2	0	Pearce, Frank Hodgson ...	1	1	0
Nicholson, W. R. ...	1	1	0	Pearl Assurance Co., Ltd....	2	2	0
Nicholson, George ...	3	3	0	Peck, J. & Co., Ltd. ...	1	1	0
Nickels, James ...	1	1	0	Pegram, James, & Co. ...	2	2	0
Nicol, William, & Co. ...	1	1	0	Pegram, Thomas ...	2	2	0
Nixon, H. T., M.D....	5	5	0	Pell & Edgecombe ...	2	2	0
Noble, H. Heywood, J.P. ...	5	0	0	Pelling, Stanley & Co., Ltd.	1	1	0
Noble, Mrs. H. Heywood ...	1	1	0	Peltor, Frank ...	1	1	0
Noble, Miss ...	0	10	0	Perrin, J. E....	1	1	0
Noon, Alfred E. ...	1	1	0	Perkins, H. F. ...	1	0	0
Norris, Mrs. ...	2	2	0	Perkins, O. T. ...	1	1	0
Norris & Sons ...	1	1	0	Perkins, The Misses ...	2	0	0
				Philip, son & Nephew ...	1	1	0
Oakshott, Miss Julia M. ...	1	1	0	Phillips, Louis B. ...	2	2	0
Oakshott, Miss ...	1	0	0	Phizackerley, George T. ...	3	3	0
Oddfellows, Independent				Pilkington Brothers, Ltd. ...	15	0	0
Order of (Manchester				Pilkington, Mr. & Mrs. A.			
Unity Friendly Society)	2	2	0	Cecil ...	1	0	0
				Pilkington, G. Herbert ...	5	0	0

	£	s.	d.		£	s.	d.
Pilkington, H. C.	3	3	0	Rigby & Evans, Ltd. ...	2	2	0
Pilkington, Miss E. C. ...	1	1	0	Rigby, Thomas, & Son, Ltd.	5	5	0
Pilkington, Mrs. W. W. ...	2	2	0	Rimmer, Herbert	1	1	0
Place, F. W.... ..	1	1	0	Rimmer, John S.	5	0	0
Planta, J., & Co.	2	0	0	Rimmer, Lt.-Col. Stanley ...	1	1	0
Pollex, D., & Co.	1	1	0	Rimmer, Thomas & Son ...	2	2	0
Pollock's Victoria Bassinette Works, Ltd.	1	1	0	Robb Brothers, Ltd.	1	1	0
Pope, Thomas	2	2	0	Roberts, D. Trevor	1	1	0
Porter, William, & Co. ...	1	1	0	Roberts, Frank O., B.A., Ll. B.	10	0	0
Povey, Alfred	0	10	6	Roberts, John E.	1	1	0
Powell, Miss Mary M. ...	0	5	0	Robinson's Brewery Ltd. ...	3	3	0
Preston's Liverpool Distillery Co., Ltd.	1	1	0	Robinson, Miss M. E.	1	1	0
Prestatyn and District Ton- tine Society	2	2	0	Robinson, Robert	3	3	0
Price's Patent Candle Co., Limited	5	5	0	Roby, Miss Anne	1	1	0
Price's Patent Candle Co., Ltd., Workers of, (per C. P. Ellis)	10	0	0	Roby, Mrs. Margaret A. ...	1	1	0
Priestley, Miss	1	1	0	Roby, Mrs. Ada M.... ..	1	1	0
Prudential Assurance Co. ...	47	3	4	Rockliff Brothers, Ltd. ...	1	1	0
Quaile, Mrs. E.	1	1	0	Rode, James	1	1	0
Quinsey, T., & Co., Ltd. ...	2	2	0	Rodewald, H. C.	2	2	0
Quilliam, Mrs. M. A.	1	1	0	Rodger, H. R.	1	0	0
Ralli Bros.	5	5	0	Rodger, The Misses... ..	2	0	0
Rankin, Gilmour & Co., Ltd.	2	2	0	Rogers, White & Co.	2	2	0
Rankin, John	2	2	0	Rollo, David & Sons	2	2	0
Rankine, A. G. (The late) ...	1	1	0	Rome, Thomas	1	1	0
Rathbone, Mrs. Arthur B....	1	1	0	Ronald & Rodger	2	2	0
Rathbone Brothers & Co. ...	5	5	0	Rooper, P. L.	2	2	0
Rathbone, George, J.P. ...	2	0	0	Rosenheim, Mrs. Johanna L.	1	1	0
Rathbone, Herbert R.	3	3	0	Rowe Brothers & Co., Ltd.	2	2	0
Rathbone, Hugh R.... ..	5	5	0	Roxburgh, J. A.	1	1	0
Rathbone, Miss May	1	1	0	Roxburgh, H. L.	1	0	0
Rawlins & Son, (Ultramarine) Limited	2	2	0	Royal Insurance Company, Limited	10	10	0
Ray, Captain W.	1	1	0	Royal Liver Friendly Society	3	3	0
Rea, Ltd., Employees and Directors of	100	0	0	Royden, E. B.	1	1	0
Reece, S., & Sons, Ltd. ...	2	2	0	Royden, Lady	2	2	0
Rees, Robert L.	2	2	0	Rudd, Mrs. M.	1	1	0
Reiss Brothers	2	2	0	Runcorn Gas Company ...	1	1	0
Reyner Trust Fund... ..	10	10	0	Rushton, Mrs. S. M. L. ...	1	1	0
Reynolds & Gibson	5	0	0	Rutherford, Sir Watson, Bart.	1	1	0
Reynolds, Sir James P. ...	20	0	0	Rutherford, Ald. and Mrs. C. H.	1	1	0
Rhyl Free Church Council (per T. Roberts)	2	2	0	Rutherford, R., J.P.	2	2	0
Richardson, Dunlop & Co., Limited	2	2	0	Rutledge, Joseph	2	2	0
Richardson, Robert... ..	1	1	0	Rutter, F. W. P.	2	2	0
Rigg, Anthony	1	1	0	Rylands & Sons, Ltd. ...	1	1	0
				S.A.W. and W.B.W.	1	1	0
				Sailors' Home, Committee of	4	4	0
				Salisbury, The Most Hon. the Marquess of	10	0	0
				Salisbury Laundry (Liver- pool) Ltd.	2	2	0
				Salt Union, Ltd.	3	3	0

	£	s.	d.		£	s.	d.
Sanders, John ...	2	2	0	Stewart, Miss M. E. ...	1	1	0
Saunderson, Mrs. C. ...	1	1	0	Stewart-Brown, Henry ...	2	2	0
Savage, W. A., Ltd. ...	5	5	0	Stewart-Brown, Mrs. Henry ...	5	5	0
Schweppes, Limited ...	2	2	0	Stewarts & Lloyds, Ltd. ...	1	1	0
Scotcher, J. H. ...	1	1	0	Stock, W. H. ...	1	1	0
Sefton, Right Hon. The Earl of ...	5	0	0	Stone, J. & R., Ltd... ...	5	5	0
Servaes, J. M. ...	1	1	0	Stone, John, J.P. ...	1	1	0
Seward & Melly ...	1	1	0	Stone, Tom ...	1	1	0
Sewart, James ...	1	1	0	Stone, Walter ...	1	1	0
Shand, Sir Charles L. ...	2	2	0	Stonier & Co., Ltd.... ...	1	1	0
Sharpe, Green & Son ...	1	1	0	Storey, Mrs. F. L. ...	1	1	0
Shaw, Miss Margaret R. ...	2	2	0	Storey, E., & Co., Ltd. ...	1	1	0
Shaw, William ...	1	1	0	Strafford, Mrs. J. O. ...	1	1	0
Shaw, J. M. ...	1	1	0	Stubbs, John, & Sons ...	1	1	0
Shaw Albert ...	1	1	0	Stubbs, Tipton & Grindrod ...	1	1	0
Shepherd, Joseph ...	1	1	0	"Summerfield" ...	10	0	0
Shinio Metal Polish Co. ...	5	5	0	Summers, John, & Sons, Ltd. ...	10	10	0
Shute, Col. J. J., C.M.G., D.S.O. ...	10	0	0	Sunner, James & Henry ...	1	1	0
Sievwright, Harry C. R. ...	1	1	0	Sun Insurance Office ...	5	5	0
Silverberg, Isidor ...	1	1	0	Sutcliffe, Fielden ...	2	2	0
Simpson, Roberts & Co. ...	1	1	0	Sutton Heath & Lea Green Collieries ...	5	5	0
Simpson, The Misses B. M. and V. P. ...	1	1	0				
Simpson, H. P. ...	5	5	0	Tate, Lady ...	1	1	0
Simpson, Walter M. ...	8	8	0	Tate & Lyle, Ltd. ...	3	3	0
Simpson, William M. ...	2	2	0	Taylor, Chas., Sons & Co., Ltd. ...	2	2	0
Sinclair, W. P. & Co. ...	6	0	9	Taylor, John... ...	1	1	0
Sinclair, Miss A. M....	1	1	0	Taylor, Miss Maud R. ...	1	1	0
Sinclair, Miss L. M....	1	1	0	Taylor, Samuel ...	1	1	0
Sing, White & Co. ...	1	1	0	Temple, J. (the late), Interest ...	1	10	0
Slater, Mrs. J. W. ...	1	1	0	Temple, Clifford ...	1	1	0
Slater, Jas. K. ...	1	1	0	Temple, J. Howard... ...	3	1	0
Smart & Co. ...	2	2	0	Temple, Tom ...	1	1	0
Smith, A. E., J.P. ...	1	1	0	Thin, E. C. ...	1	1	0
Smith, A. T....	5	5	0	Thomas & Cook ...	1	1	0
Smith, W. H., & Son, Employees of ...	2	2	0	Thomas, Lloyd ...	2	2	0
Smith, Coney & Barrett ...	1	1	0	Thomas, Mrs. ...	1	1	0
Smith, Herbert ...	5	5	0	Thompson, Edward P. (the late) ...	10	0	0
Smith, James, & Co., Ltd....	2	2	0	Thompson, McKay & Co. ...	1	1	0
Smith, J. Arthur ...	2	2	0	Thompson, Henry ...	1	1	0
Smith, W. J. and Mrs. ...	1	1	0	Thompson, J. Albert, C.C. ...	2	2	0
Smith, Robert M. ...	4	4	0	Thompson, Miss A. M. ...	2	2	0
Smith, William ...	1	1	0	Thornley, Miss ...	1	1	0
Solomon, H. ...	1	1	0	Threlfall Brewery Company Limited ...	3	3	0
Sparling, T. J. ...	1	1	0	Tilney, R. J., & Co....	1	1	0
Springman, J. H., & Co. ...	1	1	0	Timmis, H. Sutton, J.P. ...	10	10	0
Stamp, Edward ...	1	1	0	Timmis, Lt.-Col. G. D. ...	2	0	0
Staveley, Taylor & Co. ...	1	1	0	Timmis, Shirley S., J.P. ...	10	0	0
Stead Brothers ...	2	2	0	Timmis, Major T. Sutton ...	10	0	0
Stead, Taylor & Stead ...	1	1	0	Tinne, J. Ernest ...	1	0	0
Steele, Mrs. R. Topham ...	1	0	0	Tod, A. J. & Mrs. (interest) ...	2	9	9
Stevenson, Geo. ...	2	2	0	Tod, Alan C....	2	2	0
Stewart, Miss E. ...	1	1	0				

	£	s.	d.		£	s.	d.
Tod, William	2	2	0	Wason, James (Guardians			
Tod, N. P.	2	2	0	of the Children of the			
Todd, Arthur T.	1	1	0	late)	1	1	0
Tonks, Thomas C.	1	1	0	Waters, Mrs. A. T. H. ...	2	2	0
Topping & Moss Charity,				Watson, Lt.-Col. Campbell			
Trustees of	1	1	0	N., D.S.O.	5	5	0
Towyn Wesleyan Circuit ...	2	2	0	Watson, Frank	1	0	0
Townley, F. J.	2	2	0	Watson, W. F.	1	0	0
Trench, J. R.	10	10	0	Watson & Todd, Ltd. ...	2	2	0
Tuck & Co., Ltd.	1	1	0	Watts, W. H. & Co. Ltd. ...	2	2	0
Turmeau Ltd.	0	10	6	Wavertree, Lord	2	2	0
Turner & Dunnett	2	2	0	Wearing, G.	1	1	0
Turner, George (the late) ...	1	1	0	Wearing, R., & Sons ...	1	1	0
Turner, Robert	1	1	0	Webster, Charles	1	1	0
Turner, Routledge & Co. ...	1	1	0	Webster, Stanley	1	1	0
Turton, Henry	1	1	0	Weeks, John... ..	1	1	0
Tyrer, Alfred	2	2	0	Weightman, W. Arthur ...	1	1	0
Tyrer, Henry, & Co.	2	2	0	Welch & Parkinson	1	1	0
Tyson & Co., Ltd.	1	1	0	Wells, Major F.	1	1	0
Tyson, James	1	1	0	Welsford, J. H., & Co. ...	5	5	0
Tyson, John D., & Co. ...	1	1	0	Welsh Calvinistic Metho-			
				dists Liverpool Hospital			
United Alkali Company,				Committee	85	0	0
Limited	10	0	0	West Derby Board of			
United Glass Bottle Manu-				Guardians	200	0	0
facturers, Ltd.	1	1	0	West Merioneth C.M. Hos-			
				pital Fund (per Rev. W.			
Vernon, Sir J. Herbert, Bart.	1	1	0	Rawson)	15	15	0
Vernon, W., & Sons. Ltd. ...	2	2	0	Whineray, Brady & Co. ...	3	3	0
Vicars, T. & T., Employees of	5	5	0	White Cross Co., Ltd. ...	5	5	0
Vulcan Foundry, Limited,				White, Edmund D., & Sons	2	2	0
Foreman of Loco. Works	5	0	0	White Star and Associated			
Vosper, G. L.	2	0	0	Lines	15	15	0
				Whittle, W., Son & Stott ...	2	2	0
Wainwright, Miss E. W. ...	0	10	6	Wigan and District Railway-			
Waite, J. M., & Co.	1	1	0	men's Hospital and Con-			
Wakeham, Mrs	1	1	0	valescent Home Fund			
Walker, H. Carleton	5	5	0	(per A. Bolton)... ..	3	3	0
Walker, Peter (Warrington)				Wigan Coal and Iron Co.,			
and Robert Cain and				Ltd.	3	3	0
Sons, Limited	2	2	0	Wilcox, James	1	1	0
Wall, George	1	1	0	Wilkie, James (Cunningham			
Wallace, H. T.	1	1	0	and Hinshaw)	2	2	0
Wallace, J. B.	1	1	0	Williams, John (Liverpool)			
Walmsley, Gilbert G., Ltd.	1	1	0	Ltd.	5	5	0
Walmsley, Mrs. Robert ...	1	1	0	Williams, Mrs. Thos. ...	1	1	0
Warren, Mrs.	1	1	0	Williams, John J.	1	1	0
Warrington Wire Rope				Williams & Jones, Ltd. ...	1	1	0
Works Limited (per J.				Williams & Watson, Ltd. ...	0	10	6
Temple)	2	0	0	Williams, Wm., & Co. ...	2	2	0
Wason, Right Hon. Eugene,				Williams, W. Collingwood	1	1	0
M.P.	1	1	0	Williams, Harry B.	5	5	0
				Willink, W. E.	1	0	0
				Willis and Diggles Charity			
				(Trustees of)	1	1	0
				Wilson, Miss A. K.	2	2	0

	£	s.	d.		£	s.	d.
Wilson, Mr. & Mrs. Henry F.	1	1	0	Woolright & Co., Ltd.	1	1	0
Wilson, Son & Co, ...	1	1	0	Worthington & Boler	1	1	0
Wilson, Henry & Co., Ltd.	2	2	0	Wright, Crossley & Co.	2	2	0
Wilson, J. A. ...	1	1	0	Wright, J. & T. ...	2	2	0
Wilson, H. Kerr ...	1	1	0	Wright, Thomas & Wm.	1	1	0
Wilson, Miss M. M. ...	1	1	0	Wright, Henry N. ...	1	1	0
Wilson, Col. G. A. ...	5	5	0	Wrexham Co-operative			
Wilson, G. E. ...	5	0	0	Society, Ltd. ...	1	1	0
Wolstenholme & Holland	2	2	0				
Woodall & Co. ...	1	1	0				
Wood, Chas. B. ...	1	1	0	Yates, Bros. & Co. ...	2	2	0
Wood, Henry, & Co., Ltd.	1	1	0	Young, Henry S. ...	2	2	0
Wood, C. Fred ...	1	1	0	Young, F. W. ...	2	2	0
Wood, Thomas ...	1	1	0				
Woodrow, H. T., & Co., Ltd.	2	2	0				
Woodsend, Mrs. T. J. ...	2	2	0	Ziegler, Mrs. ...	1	0	0

Total - £4,264 5s. 6d.

CONVALESCENT PATIENTS' FUND.

Subscriptions.

£ s. d.			£ s. d.				
Abram, Miss	1	1	0	Hinshaw, J. B.	2	2	0
Audley, George	2	2	0	Holt, Miss E. G.	1	1	0
Banks, Lady Mitchell	1	1	0	Lowe, J. Corbett	1	1	0
Belcher, Col. W. M.	0	10	6	Manifold, Col. and Mrs. J. F.	1	1	0
Bibby, Mr. & Mrs. Arthur W.	1	1	0	Meade-King, R. R.	0	10	0
Booker Bros., McConnell & Co., Ltd.	2	2	0	Nicholson, W. R.	1	1	0
Brocklebank, Ralph (the late) (Interest)	5	5	0	Paterson, Mr. & Mrs. H. S. ...	1	1	0
Darsie, G. R.	1	1	0	Richardson, Robert & Co. ...	1	1	0
Eccles, Alexander & Co.	1	1	0	"Summerfield"	1	0	0
H.A.B.	1	1	0	Tate & Lyle, Ltd.	2	2	0
Harrison, Holford	2	2	0	Timmis, H. Sutton, J.P.	2	2	0
Harrison, Robinson & Co.	1	1	0				

Total - £33 10s. 6d.

Donations.

£ s. d.			£ s. d.				
Allardice & Co.	1	1	0	Duncan, W. A.	1	1	0
Clark, Muir & Co.	1	1	0	Sundry Contributions	19	10	0

Total - £22 13s. 0d.

Dr.

Income and Expenditure Account for

INCOME.

1923. £ s. d.		1924. £ s. d.
A. ORDINARY.		
3,526 18 2	Annual Subscriptions	4,264 5 0
2,490 13 0	Donations	2,577 8 8
82 12 1	Boxes	70 19 3
3,720 0 0	Hospital Saturday and Sunday Fund	3,600 0 6
140 18 0	Congregational Collections (apart from Hospital Sunday Fund)	121 19 6
Invested Property—		
5,091 13 0	Dividends	5,067 14 4
481 16 6	Rents	474 18 6
1,644 3 6	Income Tax Returned	1,446 16 8
210 0 0	Annuity from Corporation, as per Deed of Transfer of Shaw's Brow Property	210 0 0
Patients' Payments—		
1,674 3 8	Out-Patients	1,882 19 9
3,007 14 9	Outside Radius	3,133 12 4
984 14 11	Tuberculosis Authorities	805 3 8
1,839 18 0	Private Wards... ..	1,977 17 0
	Pensioners	£855 9 6
	Less Paid to Honorary Medical Staff	171 1 11
1,224 16 0	In-Patients	684 7 7
3,667 3 3	Receipts under the National Insurance Act	4,359 4 0
2,241 10 7	Poor Law Authorities	1,656 2 2
21 3 0	Naval and Military Patients	12 12 0
		33 11 6
Other Receipts—		
	The League of Mercy	200 0 0
37 6 0	Sundry	2 19 8
* Nursing Institution—		
1,648 3 6	As per separate Account	1,187 4 3

Total £33,769 16 4

£33,565 7 11

Total Ordinary Income carried forward £33,769 16 4

* See separate account, page 68.

the year ending 31st December, 1924.

Cr.

EXPENDITURE.

1923.						1924.	
£	s. d.	£	s. d.	£	s. d.	£	s. d.
A. MAINTENANCE.							
Provisions—							
	833	7	1	Meat	971	12	4
	541	15	11	Fish, Poultry, etc.	526	15	4
	532	19	11	Butter, Bacon, etc.	562	13	11
	155	16	6	Eggs	197	11	1
	1,390	2	8	Milk	1,432	17	2
	463	13	3	Bread, Flour, etc.	523	12	4
	778	0	7	Grocery	695	12	8
	477	7	8	Vegetables and Fruit	766	13	5
	36	3	0	Malt Liquors	26	6	9
	120	8	4	Aerated Water and Ice	127	0	9
	2,502	8	2	* Nurses' Home Account	2,638	0	8
7,822	3	1					8,468 16 5
Surgery and Dispensary—							
Drugs, Chemicals, Disinfectants, etc. £2,171 7 6							
Less Spirit Duty refunded 298 18 8							
	2,327	7	1		1,872	8	10
	2,866	1	10	Dressings, Bandages, etc.	2,672	1	4
	996	3	10	Instruments and Appliances	817	2	1
	170	11	11	Wines and Spirits	111	1	6
	151	5	1	Sundries	96	16	11
	1,456	17	11	X-Ray	1,685	11	7
	303	5	5	Massage Department	299	17	3
8,271	13	1					7,554 19 6
Domestic—							
Renewal and Repair of—							
	353	5	0	Furniture	353	3	3
	782	15	7	Bedding and Linen	198	2	8
	212	14	4	Hardware, Crockery, Brushes, etc.	232	0	8
	592	7	6	Cleaning and Chandlery	572	8	5
Fuel and Lighting							
	3,330	5	7	(a) Coal	3,547	18	4
	378	13	9	(b) Gas	345	10	5
	773	7	9	(c) Electric Current	678	17	1
	47	4	11	(d) Oil, Wood, etc.	26	19	1
	276	19	10	Uniforms	283	7	10
	12	0	0	Sundries	1	14	0
	636	15	2	* Nurses' Home Account	558	17	11
7,396	9	5					6,798 19 8
Establishment—							
	222	15	7	Insurance	221	9	1
	700	2	9	Renewals and Repairs	631	18	6
	670	17	4	Annual Cleaning	581	2	2
	132	13	4	Garden	125	10	1
	133	13	4	* Nurses' Home Account	254	9	9
1,800	2	4					1,874 9 7
Salaries, Wages, etc.							
	734	8	6	Medical	855	3	10
	617	12	4	Dispensing	649	16	9
	2,745	4	8	Masseuses	2,043	16	5
	410	15	7	Other Officers	607	4	11
	1,603	5	5	Mechanics, etc.	1,604	10	6
	504	16	2	Porters	528	13	4
	716	2	5	Domestic Servants	724	7	8
	1,119	10	7	Scrubbers	1,129	13	4
	163	16	0	Pensions	163	16	0
	292	13	9	Insurance Stamps	301	5	6
	5,400	7	2	* Nurses' Home Account	5,480	18	7
14,333	12	7					14,089 6 10
Miscellaneous—							
	162	16	1	Printing and Stationery	168	14	9
	236	15	8	Postages	217	13	3
	20	18	0	Sundries	21	11	2
	118	7	0	* Nurses' Home Account	82	0	11
538	16	9					490 0 1
£10,227	17	3		Total Cost of Maintenance carried forward ...	£39,276	12	1

* See separate account, page 69.

Dr. Income and Expenditure

1923.		1924.
£33,565 7 11	Brought forward	£33,769 16 4
INCOME.		
£	s. d.	£ s. d.
B. EXTRAORDINARY.		
Legacies—		
The Executors of		
—	Arthur McNeill	848 3 3
—	William King	836 10 6
—	William Joseph Myers	807 15 6
—	Thomas Frederick Harrison	500 0 0
—	John Jervis Langley	500 0 0
—	William Taylor, deceased, Trust legacy of the late Mrs. Catherine J. Henry	468 8 8
—	Hugh H. Rowlands	261 17 1
—	Miss Edna Westhead Harrison	250 0 0
—	J. A. P. Irwin	250 0 0
—	Sir Alexander Grigor Jeans	250 0 0
—	John Ritchie	250 0 0
—	Ebenezer Thomas	250 0 0
—	Edwin Heard	200 0 0
—	Mrs. Eliza Ann Wilson	90 0 0
—	Miss Margaret Ann Barker	50 0 0
—	Mrs. Sarah Ann Lee	20 0 0
—	John Woodburn (Balance)	10 16 0
5,105 14 9		5,843 11 0
Legacies for Endowment—		
—	The Exors. of William Prescott	1,000 0 0
—	The Exors. of Owen R. Owen	500 0 0
Special Donations for Endowment—		
—	The Dennis Bayley Fund	1,500 0 0
Special Donation for Extensions in the X-Ray Dept.		
120 0 0	E. F. Callister	2,000 0 0
Grant from Voluntary Hospitals Commission...		
—		555 0 0
5,768 4 9	Veneral Diseases Department	3,839 17 8
5,137 9 6	Balance, being excess of Total Expenditure over Total Income for the Year	1,487 0 9
<u>£47,691 16 11</u>		<u>£50,495 5 9</u>

Account—continued.

Cr.

1923	1924
£40,227 17 3	Brought forward £39,276 12 1

EXPENDITURE.

£	s.	d.		£	s.	d.
B. ADMINISTRATION.						
Management—						
989	3	0	Official Salaries	944	18	8
270	0	0	Pensions	304	0	0
282	18	9	Official Printing and Stationery	173	7	10
35	13	8	Official Postage and Telegrams	41	13	3
22	7	0	Official Advertisements	16	3	9
9	19	3	Law Charges	—	—	—
10	10	0	Auditor's Fee	10	10	0
36	16	10	Sundries	39	13	5
—	—	—	* Nurses' Home Account	6	1	6
1,657	8	6		1,536	8	5
Finance—						
10	3	3	Appeals	—	—	—
44	14	0	Commission	40	6	3
7	11	0	* Nurses' Home Account	—	—	—
62	8	3		40	6	3
£41,947	14	0	Total Cost of Maintenance and Administration	£40,853	6	9

C. RENT, RATES AND TAXES.

30	17	6	Rent	31	8	2
174	7	8	Rates and Taxes	450	14	4
157	0	2	* Nurses' Home Account	148	14	6
662	5	4	Total Rent, Rates and Taxes	630	17	0
£42,609	19	4	Total Ordinary Expenditure	£41,484	3	9

D. EXTRAORDINARY EXPENDITURE.

87	18	6	Bank Interest	384	12	11
3,172	11	11	Venerable Diseases' Department	3,202	15	3
134	13	10	X-Ray Apparatus	—	—	—
712	18	11	Pointing Chimneys, Gables, etc	—	—	—
226	1	0	Extra expenditure on New Theatres	106	0	0
—	—	—	Purchase of £367 17s. 5d. 3½% Conversion Stock—Additional Endowment of the "Capt. A. A. Rees Bed"	—	—	—
222	7	2	New Boiler for Out-Patient Dept.	—	—	—
31	1	0	Repairs to Floors in Out-Patient Dept.	—	—	—
179	5	3	Ward Microscopes	166	19	9
—	—	—	Scialytic Light for Theatre	76	10	0
—	—	—	Purchase of £1,766 4% 1st Guaranteed Stock, L.N.E. Railway Coy., Endowment of the "Dennis Bayley Fund Bed"	1,500	0	0
—	—	—	Purchase of £1,252 16s. 0d. 3½% Conversion Loan, Endowment of the "William Prescott Bed"	1,000	0	0
—	—	—	Purchase of £646 3s. 0d. 3½% Conversion Loan, Endowment of the "Owen R. Owen Cot"	500	0	0
—	—	—	Installation of Deep Therapy Apparatus and Extensions in X-Ray Dept.	2,000	0	0
135	0	0	* Nurses' Home	74	4	1
5,081	17	7	Total Expenditure	9,011	2	0
£47,691	16	11		£50,495	5	9

* See separate account, page 69.

Audited and found correct,
 HARMOOD BANNER & SON,
 Chartered Accountant.

PATIENTS' RELIEF FUND.

Receipts.		Payments.	
1924.	£ s. d.	1924.	£ s. d.
Collections at Services in the Chapel	... 30 18 0	Amounts paid to Patients leaving the Hospital in need, or to assist them to their homes	15 19 3
Transfer from Chaplain's Fund	... 0 2 10	Chapel—Special Service Books	1 0 6
Balance from 1923	... 119 12 9	Special Grant for Funeral Expenses	16 0 0
	<u>£150 13 7</u>	Balance in hand, 31st December, 1924	117 13 10
			<u>£150 13 7</u>

CHAPLAIN'S FUND.

Receipts.		Payments.	
1924.	£ s. d.	1924.	£ s. d.
Interest on Dock Bond	... 104 0 10	Chaplain's Stipend	100 0 0
	<u>£104 0 10</u>	Sundry Expenses	3 18 0
		Transfer to Patients' Relief Fund	0 2 10
			<u>£104 0 10</u>

CONVALESCENT PATIENTS' FUND.

Receipts.		Payments.	
1924.	£ s. d.	1924.	£ s. d.
Subscriptions and Donations ...	56 3 6	Paid for Patients sent to the Woolton Convalescent Institution ...	25 6 6
Mrs. Gertrude A. Rees, Legacy (In Memory of her Son, the late Captain A. A. Rees, R.A.M.C.)	200 17 9	In addition to these, the following were occupied when available throughout the year:—	
Interest on Mrs. Emma Holt Fund	20 0 0	The Cannington Endowed Cot at the West Kirby Convalescent Home for Children ...	
" E. P. Parry Legacy Fund ...	50 0 0	The "William Henry Tate Endowed Bed" at the Woolton Convalescent Institution ...	
" Miss A. L. Formby Legacy Fund ...	20 0 0	Purchase of £99 2s. 3d. 5% War Stock ...	99 2 3
" Gertrude Rees Legacy Fund ...	90 8 8	" £200 17s. 9d. 5% War Stock (Gertrude Rees Legacy—Balance) ...	200 17 9
" L. Hamner's Legacy Fund ...	7 19 6	Balance to 1925 ...	1,308 16 2
" Mersey Dock Bond £296	18 17 5		
" 3½% Conversion Stock	9 10 4		
" Mersey Docks and Harbour Board £518			
" 3½% Debenture Stock	18 2 7		
Balance from 1923 ...	234 18 6		
	1,142 2 11		
	<u>£1,634 2 8</u>		<u>£1,634 2 8</u>

MAINTENANCE FUND.

Receipts.

Receipts to 31st December, 1923, as per last account ...	£	s.	d.
Annual Subscriptions ...	21,002	11	0
Interest on Investments, less tax ...	50	0	0
Interest from Bank ...	185	10	0
Income Tax recovered ...	228	0	1
	4	12	6
	£21,470 13 7		

Payments.

Investment of Donations ...	£	s.	d.
Less sold 2nd July, 1919, Canadian and American T. ...	7,377	12	9
Transfer to General Fund, 1912 ...	2,800	0	0
" " " " 1913 ...	4,577	12	9
" " " " 1917 ...	1,500	0	0
" " " " 1918 ...	1,500	0	0
" " " " 1920 ...	2,000	0	0
Balance at Bank, 31 December, 1924 ...	3,000	0	0
Transfer of Int. and Subs. from General Fund ...	4,073	0	10
	220	0	0
	£4,803 0 10		
	£21,470 13 7		

NEW NURSES' HOME BUILDING FUND.

Receipts.

Receipts to 31st December, 1923, as per last account ...	£	s.	d.
Donations received during the year (see page) ...	40,372	3	6
Proceeds of "Red Rose" Ball ...	4,184	12	3
Interest on Investments ...	373	19	1
Interest from Bank ...	440	14	5
Income Tax recovered ...	196	10	9
Profit on Sale of £5,682 5% War Stock 1929/47 ...	49	12	1
	682	0	0
	£46,209 12 1		

Payments.

Deposit on Purchase of Property in Pembroke Place ...	£	s.	d.
Compensation Paid for Loss of Premises, 102, Pembroke Place ...	450	0	0
Building Contractors on A/c. of New Home ...	200	0	0
Architect's Commission ...	83,000	0	0
Clerk of Works ...	1,981	13	0
Corporation of Liverpool for Electric Supply ...	849	18	7
Expenses in connection with visit of Their Royal Highnesses the Duke and Duchess of York ...	23	15	0
Purchase of Rugs for New Home ...	246	18	8
Balance at Bank, 31st December, 1924 ...	7	3	0
	9,540	3	10
	£46,209 12 1		

Donations received during the year for the New Nurses' Home Building Fund.

	£	s.	d.
Melly, George H.	1050	0	0
"Anonymous"	750	0	0
Bickerton, Dr. T. H.	500	0	0
Harrison, Holford	500	0	0
Shute, Colonel J. J., C.M.G., D.S.O.	500	0	0
Filkington Bros., Ltd.	200	0	0
Abram, Dr. J. Hill and Miss	105	0	0
Callister, E. F.	100	0	0
Leitch, W. B.	60	0	0
Bicket, Sir Alexander	50	0	0
Cooke, J. J. Verdin	50	0	0
Eills, Burton W.	50	0	0
Kennah, Thomas	25	0	0
Lowe, J. Corbett	25	0	0
Meade-King, R. R.	25	0	0
Liverpool Motor Club, per Dr. W. G. Roberts	16	0	0
Hinshaw, J. B.	15	15	0
Gibbons, Miss Kate M.	10	10	0
Hignett, Miss Beatrice W.	5	5	0
Harrison, Mrs. T.	5	0	0
Collecting Box	4	13	9
Moore, W. F.	3	0	0
Behrend, Edward A.	2	2	0
Dawbarn, J. Y.	2	2	0
Moss, William & Sons, Ltd., Employees of	1	9	0
"Anonymous"	1	1	0
Cameron, Miss A. Jean	1	1	0
Nixon, Dr. H. T.	1	1	0
Lant, George	0	10	0
Pearson, Miss Katie	0	2	6
Proceeds of Grand National Sweep for 1923, per Head Porter	125	0	0

£4,184 12 3

RED ROSE BALL.

Held at the Midland Adelphi Hotel, Wednesday, 5th November, 1924.

	£	s.	d.		£	s.	d.				
RECEIPTS.				EXPENSES.							
Sale of Tickets	481	19	0	Catering	148	17	6
Donations	11	4	0	Advertising and Printing	19	13	3
Sale of Roses	83	14	9	Orchestra, Roses and Sundries	35	9	6
Bank Interest	1	1	7	Balance to Nurses' Home Building Fund	373	19	1
			£577	19	4				£577	19	4

Schedule of Investments on Capital Account for Special Purposes.

HOSPITAL ENDOWMENTS.

Liverpool Corporation—Annuity, £210.

Tarleton Fund—

Southern Railway—£465 4% Debenture Stock ; £74 5% Guaranteed Stock ;
£459 5% Preference Stock ; £257 Preferred Ordinary Stock ;
£186 Ordinary A Stock ; £96 Ordinary B Stock.

Brooks Testimonial Fund—

Mersey Docks and Harbour Board—Annuity, £9 4s. 7d.

Thornton Fund—

Mersey Docks and Harbour Board—£1,544 13s. 9d. 3½% Debenture Stock.
East Indian Railway—Annuity, Class D, 4% Funding Loan 1960/90
£3,900 Stock.

Cort Fund—

London, Midland and Scottish Railway—£563 4% Guaranteed Stock ;
£1,990 4% Preference Stock.

Mr. and Mrs. Geo. Wilson's Fund—

Mersey Docks and Harbour Board—Annuity, £7 5s.

Roger Lyon Jones Trust Fund—

London, Midland and Scottish Railway—£5,000 4% Preference Stock.
Southern Railway—£5,062 4% Debenture Stock ; £8,340 5% Preference
Stock.
Great Western Railway—£4,150 5% Rent Charge Stock.

Matthews Fund—

Mersey Docks and Harbour Board—£1,000 5½% Bond expiring 1/7/1927.

G. W. Bahr Memorial Fund—

Commercial Union Assurance Co. Ltd.—£1,000 4% Union Debenture Stock.

- J. J. Myers Fund—**
Mersey Docks and Harbour Board—Annuity, £3 12s. 6d.
- Malcolmson Fund—**
London, Midland and Scottish Railway—£1,713 Consolidated 4%
Guaranteed Stock.
- Henry Case Fund—**
London, Midland and Scottish Railway—£1,712 Consolidated 4%
Guaranteed Stock.
- John and Frances Hand Memorial Fund—**
Mersey Docks and Harbour Board—Annuity, £32 10s.
- Maintenance Fund, 1890—**
Donations specifically for Investment—George Holt, £1,000; Trustees
Roger Lyon Jones, £1,000; Executors W. T. Mann, £500.
Commercial Union Assurance Co. Ld.—£500 4% Union Debenture Stock;
£2,000 5% War Stock, 1929/47.
- Ralph Brocklebank Fund—**
Merchants Trust Ltd.—£1,880 4% Perpetual Debenture Stock.
- Henry Tate Maintenance Fund—**
Mersey Docks and Harbour Board—Annuity, £14 10s.
United Alkali Co. Ld.—£2,600 5% Debenture Stock; War Loan 1929/47
£1,700 5% Stock.
- John Forshaw Fund—**
Mersey Docks and Harbour Board—£143 3½% Debenture Stock.
- Thomas Davies Fund—**
Mersey Docks and Harbour Board—£103 3½% Debenture Stock.
- Olivia Atherton Legacy Fund—**
Merchants Trust Ltd.—£1,000 4% Cumulative Preference Stock.
- Mrs. Charles Turner Fund—**
Mersey Docks and Harbour Board—£1,000 5½% Bond, expiring 1/7/1927.
- Dr. Richard Formby Memorial Fund—**
Central Argentine Railway—£500 4% Debenture Stock, 1988.
- D. M. Currie Fund—**
£7,740 3½% India Stock.

GIFTS TO PROVIDE SUBSCRIPTIONS IN PERPETUITY.

- R. Brocklebank—**
London Electric Railway—£550 4% Debenture Stock.
- Samuel White—**
War Loan 1929/47 £94 11s. 5% Stock.
- A. J. Tod—**
London, Midland and Scottish Railway—£62 4% Debenture Stock.

W. P. Sinclair & Co., Ltd.—

Lovell & Christmas, Ltd.—20 6% Cumulative Preference Shares £5 each.

W. S. Patterson—

£50 5½ Exchequer Bond, 1925.

£100 4½% Bond, Montreal Water and Power Co., 1932.

£125 2s. 6d. 3½% Conversion Loan.

J. Temple—

£30 5% War Stock.

BED ENDOWMENT FUNDS. (For details see List Folios).**Hartley Endowed Bed—**

Commercial Union Assurance Co., Ltd.—£500 4% Union Debenture Stock ;
£1,052 12s. 6d. 5% War Loan 1929/47.

R. Brocklebank Memorial Bed—

Salt Union, Ltd.—£500 4½ Debenture Stock.

United Alkali Co. Ltd.—£500 5% Mortgage Debenture Stock.

Ismay Endowed Bed—

War Loan 1929/47 £1,000 5% Stock.

Thompson Memorial Bed—

War Loan 1929/47 £1,000 5% Stock.

Sir T. Brocklebank, Bart., Endowed Bed—

War Loan 1929/47 £1,000 5% Stock.

Vose Memorial Bed—

Mersey Docks and Harbour Board—£1,036 3½% Debenture Stock.

Banks Memorial Bed—

Mersey Docks and Harbour Board—£1,036 3½% Debenture Stock.

Turnbull Memorial Bed—

London and North Eastern Railway—£625 4% 1st Preference Stock ;
£375 4% 2nd Guaranteed Stock.

Harrison Endowed Bed—

London and North Eastern Railway—£625 4% 1st Preference Stock ;
£375 4% 2nd Guaranteed Stock.

Greenshields Memorial Bed—

Investment Trust Corporation Ltd.—£1,000 4% Debenture Stock.

Langton Memorial Bed—

United Alkali Co. Ltd.—£700 5% Debenture Stock.

Salt Union Ltd.—£300 4½% Debenture Stock.

Gilmour Memorial Bed—

Tate & Lyle, Ltd.—£900 4½ Irredeemable Debenture Stock.

Dresser Memorial Bed—

Tate & Lyle, Ltd.—£900 4½% Irredeemable Debenture Stock.

Rev. James Lister Memorial Bed—

United Alkali Co. Ltd.—£1,000 5% Debenture Stock.

R. Bickersteth Memorial Bed—

Central Argentine Railway—£1,000 4% Debenture Stock.

Barrow Memorial Bed—

Metropolitan District Railway—£1,000 4% Perpetual Debenture Stock.

Lawrence Memorial Bed—

Merchants Trust Ltd.—£1,000 4% Cumulative Preference Stock.

Noble Endowed Beds—

United Alkali Co. Ltd.—£1,250 5% Debenture Stock.

Grand Trunk Pacific Railway—£1,100 4% Mortgage Sterling Bonds.

Elizabeth Earle Memorial Bed—

Merchants Trust Ltd.—£1,000 4% Cumulative Preference Stock.

J. G. & C. H. Lear Memorial Beds—

Mersey Docks and Harbour Board—£1,000 Bond at 5% expiring 1/1/1935;
£200 Bond at 5½%, expiring 27/3/1929; £3,089 7s. 6d. 3½% Debenture
Stock.

Central Argentine Railway—£1,000 4% Rosario Debenture Stock.

Buenos Ayres Midland Railway—£1,000 4% Debenture Stock.

Bleachers' Association Ltd.—£1,300 First Mortgage 4½% Debenture Stock.

James Lister Memorial Bed—

United Alkali Co. Ltd.—£1,000 5% Debenture Stock.

Hignett Memorial Bed—

Tate and Lyle, Ltd.—£900 First Mortgage 4½% Irredeemable Debenture
Stock.

T. H. and M. Ismay Memorial Bed—

Metropolitan District Railway—£1,400 4% Perpetual Debenture Stock.

Hedley Memorial Bed—

Bleachers' Association Ltd.—£1,000 First Mortgage 4½% Debenture Stock.

Warr Memorial Bed—

Bleachers' Association Ltd.—£600 First Mortgage 4½% Debenture Stock.

Grand Trunk Pacific Railway—£400 4% Mortgage Sterling Bonds.

Johnston Memorial Bed—

London and North Eastern Railway—£1,062 4% Perpetual Debenture Stock.

Tate & Lyle, Ltd.—£100 First Mortgage 4½% Irredeemable Stock.

E. R. Bickersteth Memorial Bed—

Merchants Trust Ltd.—£1,000 4% Perpetual Debenture Stock.

Bowden Memorial Bed—

Liverpool Corporation 6% Stock, 1930/50, £1,100 Stock.

Davies Endowed Bed—

War Loan, 1929/47, £988 18s. 0d., 5% Stock.

Hedley Endowed Bed—

Mersey Docks and Harbour Board—£1,000 Bond at 5½%, expiring 27/3/29.

Bartlett Endowed Bed—

Mersey Docks and Harbour Board—£1,500 Bond at 5½%, expiring 27/3/29.

Dobell Endowed Bed—

Canadian Pacific Railway—£1,350 4% Preference Stock.

Jones Endowed Bed—

Sir A. L. Jones Trust and Estate Co. Ltd.—1,000 Ordinary Shares of £1 fully paid.

Rees Endowed Bed—

London, Midland and Scottish Railway—£1,604 4% Debenture Stock;
£367 17s. 5d. 3½% Conversion Stock.

Higgin Endowed Bed—

War Loan 1929/47 £1,052 12s. 6d. 5% Stock.

Wm. Johnston Endowed Bed—

War Loan 1929/47 £1,000 5% Stock.

Arthur Earle Endowed Bed—

5¾% Exchequer Bonds 1925 £1,000 Stock.
Bank of Liverpool & Martins Ltd.—Cash, £16 13s. 6d.

Ellis and Anne Jones Bed—

£1,420 16s. 4d. Conversion Stock 3½%.

Dennis Bayley Fund Bed—

£1,766 4% 1st Guaranteed Stock, London & North Eastern Railway.

William Prescott Bed—

£1,252 16s. 0d. 3½% Conversion Loan.

Owen R. Owen Cot—

£646 3s. 0d. 3½% Conversion Loan.

OTHER SPECIAL PURPOSES.

Chaplains Fund—

Mersey Docks and Harbour Board—£1,700 Bond at 4¾%, expiring 27/9/1932;
£1,029 15s. 10d. 3½% Debenture Stock.

Convalescent Fund—

- Mersey Docks and Harbour Board—£296 Bond at 6 $\frac{3}{8}$ %, expiring 27/9/1925 ;
Annuity, £7 19s. 6d. ; £518 3 $\frac{1}{2}$ % Debenture Stock.
Central Argentine Railway—£500 4% Debenture Stock, 1988.
Grand Trunk Pacific Railway—£500 4% Mortgage Sterling Bonds.
War Loan 1929/47, £2,000 5% Stock.
£2,584 3 $\frac{1}{2}$ % Conversion Loan.

Liverpool Training School and Home for Nurses—

- London, Midland and Scottish Railway—£687 Ordinary Stock.
Birkenhead Railway—£375 4% Consolidated Stock.
Japanese Government—£600 4 $\frac{1}{2}$ % Bonds.
War Loan 1929/47 £52 6s. 8d. 5% Stock.

Maintenance Fund—

- Buenos Ayres Great Southern Railway—£2,000 4% Debenture Stock.
North British and Mercantile Insurance Co. Ltd.—£2,000 4% Preference
Stock.
Mersey Docks and Harbour Board—£500 4% Bond maturing 1/1/1931.
Bank of Liverpool—Cash, £4,893 0s. 10d.

FOR GENERAL PURPOSES.

- Mersey Docks and Harbour Board—£500 5 $\frac{1}{8}$ % Bond, maturing 27/3/1929 ;
£1,000 5 $\frac{1}{2}$ % Bond, maturing 27/3/1925 ; £1,000 5 $\frac{1}{2}$ % Bond, maturing
1/7/1927 ; Annuities, £184 10s. 6d. ; £3,565 9s. 9d. 3 $\frac{1}{2}$ % Debenture Stock.
London, Midland and Scottish Railway—£1,070 4% Preference Stock ; £266
Ordinary Stock.
Canadian National Railways—£3,000 5% Perpetual Debenture Stock (Great
Western Borrowed Capital).
Grand Trunk Pacific Railway—£500 4% Mortgage Sterling Bonds.
London and North Eastern Railway—£4,125 4% 1st Preference Stock ; £812 4%
2nd Guaranteed Stock.
Canadian Pacific Railway—£2,650 4% Preference Stock.
Consols—£51 17s. 8d. 2 $\frac{1}{2}$ % Stock.
Royal Insurance Co. Ltd.—£1,000 4% Debenture Stock.
War Loan, 1929/47—£5,033 12s. 6d. 5% Stock.
4% Funding Loan 1960/90—£4,400 Stock.
5% National War Bonds—£120, repayable 1/10/1927 ; £2,020, repayable 1/9/1928.
Cardiff Corporation 6% Stock, 1936/46, £2,000 Stock.
Bank of Liverpool and Martins, Ltd.—Cash, £4,770 12s. 2d.

CHURCH AND CHAPEL COLLECTIONS.

	£	s.	d.
Lord Mayor's Sunday at St. Nicholas' Parish Church	93	3	0
St. Chad's Church, Kirkby	11	3	9
Frodsham Parish Church	9	0	0
St. John's Parish Church, Earlestown	2	17	3
Rainford Parish Church	2	12	6
St. Peter's Church, Aston-by-Sutton	2	0	0
The Parish Church, Llanfairfechan	1	3	0
	<hr/>		
	£121	19	6

Donations (Ordinary).

	£	s.	d.
Students of the University of Liverpool, "Rag Day" Collection	650	0	0
West Derby Waste Lands, per Eaton, Son & Williamson...	500	0	0
Liverpool Council of Voluntary Aid, Charities Fund	175	0	0
Glynn, Dr. T. R. (Presidential Donation)	105	0	0
Liverpool "Daily Post" and "Echo"	100	0	0
Rimmer, J. S. (From a Catholic, in appreciation of the valuable services rendered by the Royal Infirmary to his fellow Catholics)...	100	0	0
Royal Infirmary Ladies' Linen League	100	0	0
Lever Bros. Employees' Hospital Collection Fund	70	0	0
Liverpool and District School Competition, per J. A. Roxburgh...	64	6	11
Hulton Colliery Co., Ltd., Employees' of, (Cronton Colliery)	53	1	3
Meccano, Ltd., and Employees' Hospital Collection Fund	50	0	0
White Star Line (Portion of Contributions made by Passengers on Steamers)	50	0	0
Roxburgh, John, J.P.	30	0	0
Co-operative Wholesale Society, Ltd.	26	5	0
Wigan, County Borough of	26	5	0
Collier, John	25	0	0
Liverpool Cotton Association, Ltd.	25	0	0
Midland Pottery Co., Ltd., Employees' of	25	0	0
Fernie, Miss	20	0	0
Johnson, Bros. (Dyers) Ltd., Employees' of	20	0	0
Liverpool Alexandra Day Committee, per Miss E. E. Maybrick	20	0	0
Independent Order of Oddfellows, Manchester Unity Friendly Society, Royal Oak Lodge	15	0	0
Evans, Sons, Lescher Webb, Ltd.	13	16	9
Independent Order of Oddfellows, Manchester Unity Friendly Society, Victoria Lodge, No. 1,554	10	10	0
Holland, Miss Annie	10	0	0
Liverpool Hospital Football Cup Competition	10	0	0
Parr, H. B.	10	0	0
Pelling, Stanley, & Co., Ltd.	10	0	0
United Alkali Co., Ltd.	10	0	0
Cammell Laird Head Foremen's Contingent Fund	6	6	0
Bibby, John, Sons, & Co. (Garston) Ltd.	5	5	0
British Insulated & Helsby Cables, Ltd.	5	5	0
Burnell & Co., Employees' of	5	5	0
Camenisch, Miss Elsa	5	5	0
Cinema Managers' Benevolent Society	5	5	0
Eccles, Alexander, & Co.	5	5	0
Egerton, Captain and Mrs. H. C.	5	5	0
Mersey Copper Works Benevolent Fund	5	5	0
McLaren, James	5	5	0
Freeman, Hardy and Willis, Ltd., Employees' of "Hills," Hairdressers, and Staff of	5	0	0
Law, J. T.	5	0	0
Pilkington, George	5	0	0
Britten, C. A., & Co.	3	14	0
Hartley, Wm., & Co., Ltd., Employees of "Achei Brith" and "Shield of Abraham," Order of	3	11	3
Frost, T. W. & Co., Staff of	3	3	0

	£	s.	d.
Melly, W. Rathbone	3	3	0
Simpson, Wm. M.	3	3	0
H.M. Prison, Liverpool, Staff of	3	0	0
Bryant & May, Ltd., Machine Shop & Printing Room Staff	2	11	0
Duncan, W. A.	2	2	0
Grayson, H. & C., Ltd.	2	2	0
Murray, W. T.	2	2	0
Stevenson, George	2	2	0
Wood, Jasper M., J.P.	2	2	0
"Anonymous" (per Dr. Balfour Williams)	2	1	0
Gogarth Benefit Society	2	0	0
Liverpool Racquet Club, per R. A. Hart	2	0	0
Allardice & Co.	1	1	0
Barber, John	1	1	0
Clarke, Muir & Co.	1	1	0
Davies, Benarchi & Co.	1	1	0
"F. S."	1	1	0
Foster, John	1	1	0
Griffiths, John, & Son, Ltd., Employees' of	1	1	0
Mackee, I. L.	1	1	0
Roberts, E. J.	1	1	0
Tennants (Lancashire) Ltd.	1	1	0
Valvoline Oil Co.	1	1	0
W.B.W. and S.A.W.	1	1	0
Clint, Miss Alice	1	0	0
Colebourne, J.	1	0	0
"E.C." per Liverpool Council of Voluntary Aid, Charities Fund	1	0	0
"H.S."	1	0	0
Jones, Robert Lewis	1	0	0
Lewis, The Rev. Edward	1	0	0
Markham, Mrs.	1	0	0
Quirk, Mr. and Mrs. T. W.	1	0	0
Rudd, W. G.	1	0	0
Williams, R. H.	1	0	0
St. John's Church, Fairfield, Young Men's Bible Class	0	15	0
Hunt, Mrs. E.	0	10	0
"In Memoriam, Puss"	0	10	0
"Anonymous"	0	5	0
"Anonymous," per Editor of Weekly Courier	0	5	0

£2,464 12 2

Donations from Grateful Patients and their Friends.

	£	s.	d.
Jones, E. H.	10	10	0
Leech, H. P.	10	10	0
Handley, Thomas	10	0	0
Griffiths, H.	5	5	0
Anonymous "G. M."	5	0	0
Calder, Andrew	5	0	0
Edwards, Mrs. E.	5	0	0
Reid, Mrs. E. Rose	5	0	0
Sinclair, W. P., & Co., Ltd.	5	0	0
Mundell, D.	4	4	0
Neville, J. Herbert	3	18	0
Russell, Mrs. Evelyn F.	3	3	0
Gillespie, Mrs.	3	0	0
Jones, W. B.	2	2	0
Lowe, George, & Sons	2	2	0
Jones, Mrs. E. J.	2	0	0
Ritter, Frederick	2	0	0
Harman, Mrs. Margaret	1	10	0
Shapnell, Mrs. M.	1	10	0
Morrice, Mr. and Mrs. A. M.	1	6	0
Glass, Miss M.	1	5	0
Mooreby, W.	1	5	0
Kenyon, Harold R.	1	1	0
Ronald, A. W.	1	1	0
Woodhead, Miss	1	1	0
Bibby, Mrs. B.	1	0	0
Brownhill, J.	1	0	0
Burgess, F.	1	0	0
Dean, Mrs.	1	0	0
Harrison, Miss Mary	1	0	0
Ledger, Robert	1	0	0
Swann, Miss E. Jeannie	1	0	0
Walker, Douglas	1	0	0
Wilshire, Mrs.	1	0	0
Moore, Mrs.	0	10	6
Ormisher, Mr.	0	10	6
Anonymous	0	10	0
Ashton, Mrs. Mary	0	10	0
Buckley, Herbert	0	10	0
Davidson, P.	0	10	0
Dowling, Robert	0	10	0
Mann, A.	0	10	0
Pecorini, William	0	10	0
Reid, William	0	10	0
Roberts, Mrs. Jane	0	10	0
Royle, Mrs.	0	10	0
Royle, Sydney	0	10	0
Wilson, Mrs.	0	10	0
Wooldridge, John	0	10	0

	£	s.	d.
Woolfall, William	0	10	0
Bond, H.	0	7	6
Pover, J. A.	0	7	6
Addison, Charles	0	5	0
Colville, William	0	5	0
Harrison, Mrs. F.	0	5	0
Johnson, Mr.	0	5	0
Thompson, John	0	5	0
Gadsby, J. F.	0	2	6

£112 16 6

List of Endowed Beds.

1890. Sir W. P. and Lady HARTLEY, No. 3 BED IN CLARENCE WARD.
1892. Mr. RALPH BROCKLEBANK, Treasurer, in memory of his father, Mr. RALPH BROCKLEBANK, No. 3 BED IN 9 WARD.
1893. Mr. T. H. ISMAY, then President, No. 5 BED IN 6 WARD.
— Mr. S. A. THOMPSON-YATES, in memory of his father, Mr. S. H. THOMPSON, No. 5 BED IN 10 WARD.
1894. Sir THOMAS BROCKLEBANK, Bt., then President, No. 3 BED IN 8 WARD.
1895. Mr. JAMES GODDARD LEAR, in memory of Dr. VOSE, formerly a Physician to the Institution, No. 28 BED IN CLARENCE WARD.
— Mr. JAMES GODDARD LEAR, to record the services of Sir W. M. BANKS, No. 5 BED IN 4 WARD.
1898. Mrs. JAMES TURNBULL, in memory of her husband, formerly a Physician to the Institution, No. 23 BED IN CLARENCE WARD.
1901. The Executors of Mr. JAMES HARRISON, formerly a Member of the Committee, for the Endowment of a BED (No. 29 in 7 WARD), in accordance with his Will.
1902. Mr. and Mrs. GREENSHIELDS, in memory of their son, Lieut. GEORGE LOCKHART GREENSHIELDS, No. 30 BED IN 9 WARD.
— Mrs. CHARLES LANGTON (and family) in memory of her husband, formerly a Member of the Committee, No. 3 BED IN 10 WARD.
1903. Mrs. H. B. GILMOUR, in memory of her husband, formerly Chairman of the Committee, No. 2 BED IN CLARENCE WARD.
— Mr. JAMES LISTER, then President, in memory of his grandfather, Rev. JAMES LISTER, No. 4 BED IN 1 WARD.
— Sir THOMAS BROCKLEBANK, Bt., in memory of his daughter, Mrs. JANE DRESSER, No. 15 BED IN 5 WARD.
1904. Mr. E. R. BICKERSTETH, then President, in memory of his father, Mr. ROBERT BICKERSTETH, formerly Surgeon to the Institution, No. 41 BED IN 6 WARD.
1904. Mrs. JAMES BARROW, in memory of her husband, No. 28 BED IN 8 WARD.
— Friends and Colleagues of Mr. JOHN LAWRENCE, formerly a Member of the Committee, No. 1 BED IN 12 WARD.
1905. The Trustees of the Estate of the late HENRY BLOOM NOBLE, of Douglas, I.O.M., No. 4 BED IN 5 WARD, and No. 4 BED IN 11 WARD.
— Mr. ARTHUR EARLE and others, in memory of his sister, Miss ELIZABETH EARLE, No. 2 BED IN 1 WARD.
1906. Mr. JOHN ELLIOT, Executor of and in memory of Messrs. JAMES GODDARD LEAR and CHARLES HUTTON LEAR, SEVEN BEDS.
1907. Mr. JAMES LISTER, in memory of his father, Mr. JAMES LISTER, No. 3 BED IN 1 WARD.
— Miss A. W. HIGNETT, in memory of her father, Mr. JOHN HIGNETT, No. 1 BED IN 5 WARD.
— Mr. J. BRUCE ISMAY, in memory of his father and mother, THOMAS HENRY and MARGARET ISMAY, No. 4 BED IN 6 WARD.

1908. Mr. JOHN HEDLEY, in memory of his mother and sister, No. 4 BED IN 7 WARD.
 — The "Warr Memorial Fund" and an Anonymous Donor, in memory of AUGUSTUS F. WARR, formerly a Member of the Committee, No. 15 BED in 12 WARD.
1909. Mr. WILLIAM JOHNSTON, in memory of his son, No. 30 BED IN 7 WARD.
1911. Mrs. E. R. BICKERSTETH, in memory of her husband, formerly Surgeon to the Institution, No. 15 BED IN 6 WARD.
 — Mrs. HUGH McCUBBIN, in memory of her brother THOMAS BOWDEN, No. 2 BED IN 12 WARD.
 — The Executors of THOMAS DAVIES, in his memory, in accordance with his Will, No. 1 BED IN 11 WARD.
1913. The Executors of JOHN HEDLEY for the Endowment of a BED, in his memory, in accordance with his Will, No. 3 BED IN 7 WARD.
1914. The Executors of THOMAS BARTLETT, in his memory, in accordance with his Will, No. 19 BED IN CLARENCE WARD.
 — The Executors of GEORGE CURZON DOBELL, in his memory, in accordance with his Will, No. 14 BED IN 4 WARD.
 — The Executors of Sir ALFRED L. JONES, in his memory, in accordance with his Will, No. 1 BED IN THE TROPICAL WARD.
1917. The Executors of Captain A. A. REES, R.A.M.C., in his memory, in accordance with his Will, No. 28 BED IN 8 WARD.
 — The Executors of DANIEL HIGGIN, in his memory, No. 25 BED IN CLARENCE WARD.
1918. The Executors of WILLIAM JOHNSTON, in his memory, No. 6 BED IN CLARENCE WARD.
1919. The Executors of ARTHUR EARLE, in his memory, in accordance with his Will, No. 13 BED IN 1 WARD.
1922. The Misses ELLIS JONES, in memory of their father and mother, ELLIS and ANNE JONES, No. 3 BED IN 5 WARD.
1924. The "DENNIS BAYLEY FUND" BED, endowed as a memorial of the sacrifices made by workers of the Order of St. John and the British Red Cross Society during the War, No. 8 WARD.
1924. The Executors of WILLIAM PRESCOTT, in his memory and in recognition of devoted services by a Member of the Nursing Staff, No. 3 WARD.
1924. The Executors of the late OWEN R. OWEN, in his memory, a COT IN THORNTON WARD.

The following named BEDS are supported by Annual Subscription:—

- THE ANNIE ECCLES BED, No. 12 BED IN 11 WARD.
 THE PRUDENTIAL ASSURANCE COMPANY BED, No. 8 BED IN 10 WARD.
 THE PRUDENTIAL ASSURANCE COMPANY BED, No. 9 BED IN 4 WARD.
 THE PRUDENTIAL ASSURANCE COMPANY COT, THORNTON WARD.

Mr. A. K. CANNINGTON in 1897 presented a FREE COT in the Children's Convalescent Home, West Kirby, in memory of his father, Mr. JOHN CANNINGTON.

The right of nomination in perpetuity to the "WILLIAM HENRY TATE BED" at the Liverpool Convalescent Home, Woolton, was given to the Infirmary in 1924.

Benefactions.

Miscellaneous.

Harrison, Miss	Linen.
Spencer, Miss H.	Crutches and Artificial Limbs.
Taylor, Miss	Felt Slippers.

Books, Magazines, Theatre and Concert Tickets.

Bibby, J. Hartley.
 Harrison, Holford.
 Heath, Mrs.
 Liverpool Union of Boys' Clubs.
 Peyton, C.

For Use of Pensioners and Orthopædic Dept.

British Red Cross Society Surgical Dressings.

Eggs, Fruit, Flowers, Vegetables, Game, etc.

Bell, W. Blair.
 Crosthwaite, Arthur (also Special Flowers for Chapel for Easter).
 Christ Church, Aughton, per the Rev. J. E. Pickthall.
 Eills, Miss Sybil G.
 Hignett, T.
 Mersey Docks and Harbour Board, Staff Guild.
 Newall, Mrs. Lionel.
 Nicholls, Mrs. George F.
 Pilkington, Mrs. G. H.
 Roby Church, Harvest Festival, per Canon Sylvester.
 Rotary Club, per Mr. Gibbons.
 St. Luke's Church, Harvest Festival, per The Rev. A. J. Macdonald.
 St. Mary's Church, Bagillt, per the Vicar.
 St. Polycarp's Children's Service, per S. L. Humphreys.
 West Derby Parish Church, per the Rector.

Crosthwaite, Arthur	} Special Flowers, Fruit and Vegetables for the Harvest Festival.
Harrison, Holford	
Hinshaw, J. B.	
Matthews, Dr. J. C.	
Nall-Cain, Sir Charles A., Bart.	
Parr, George	
Pilkington, G. H.	
Walker, H. Carleton	

Bond, Harold F. Life Endowment Policy.

Xmas, 1924.

Allen & Hanbury's Ltd.	Milk Food Chocolate.
Bell, W. Blair	Wine for Residents.
British Red Cross Society	Xmas Presents for Pensioners and Donation.
Brookfield, Messrs.	Sweets and Chocolates.
Crosthwaite, Arthur	Flowers for Chapel.
Dowd, Alderman Thomas, Lord Mayor of Liverpool	Cases of Fruit.
Field, J. C. & J., Ltd.	Toilet Soap.
Harrison, Holford	Holly.
Hignett Bros.	Tobacco.
Liverpool Needlework Guild	100 Articles.
Milton Proprietary, Ltd.	Milton Fluid.
Naylor, Wilson & Co.	Muscateis, Dates and Mandarines.
Porter, Thomas & Sons	Books for Children.
Shute, Colonel J. J., C.M.G., D.S.O.	Wine for Residents' Dinner.
Tate, Caroline, Lady	Turkey and Fruit.
Thomas, E. Birch	Goose.
Wander, A., Ltd.	Ovaltine Chocolate.
"Weekly Courier," per the Editor	Dolls, Toys and Fruit.
Woolwright & Co., Ltd.	Handkerchiefs.

Subscriptions for Patients and Staff Xmas Presents.

	£	s.	d.		£	s.	d.
Thomas, W. Thelwall ...	100	0	0	Jones, R. Hughes ...	1	1	0
Honorary Medical Staff (Xmas Gratuities for Porters and Domestics)	21	0	0	Leverhulme, The Rt. Hon. Lord ...	1	1	0
Stanley, Lord ...	5	0	0	Lowe, J. Corbett ...	1	1	0
Shute, Col. J. J., C.M.G., D.S.O. ...	5	0	0	Maypole Dairy Co., Ltd. ...	1	1	0
Cooper & Co.'s Stores, Ltd.	3	3	0	Methylating Co., Ltd. ...	1	1	0
Larinaga, Domingo de ...	3	3	0	Milton Proprietary, Ltd. ...	1	1	0
Parry, R. F. ...	3	3	0	Moss, Wm. & Sons, Ltd. ...	1	1	0
Glynn, Dr. T. R. ...	3	0	0	Owen, Dr. John ...	1	1	0
Cooke, J. J. Verdin ...	2	2	0	Paget, T. E. ...	1	1	0
Crosthwaite, Arthur ...	2	2	0	Parker, Rushton ...	1	1	0
Halsall, Wm., & Son ...	2	2	0	Phizackerley, George T. ...	1	1	0
Harrison, Holford ...	2	2	0	Pilkington, G. H. ...	1	1	0
Hicks, John, Ltd. ...	2	2	0	Pioneer Stores, Ltd. ...	1	1	0
Holgate, Fishwick, and Cookson ...	2	2	0	Quiggin Bros., Ltd. ...	1	1	0
Lewis's Ltd. ...	2	2	0	Russells, Ltd. ...	1	1	0
Melly, G. H. ...	2	2	0	Simpson, W. M. & Co. ...	1	1	0
Nall-Cain, Sir Chas. A., Bart. ...	2	2	0	Thomas, E. Birch ...	1	1	0
Nicholson, Elliot T. ...	2	2	0	Towers, J. W. & Co., Ltd.	1	1	0
Walker, H. Carleton ...	2	2	0	Woodrow, H. T. & Co., Ltd.	1	1	0
Banks, Richard & Son, Ltd.	2	0	0	Banner, Sir J. S. Harwood, Bart. ...	1	0	0
Bickerton, Dr. T. H. ...	2	0	0	Bibby, J. Hartley ...	1	0	0
Nicholson, H. H. ...	2	0	0	Briley, F. ...	1	0	0
Hartwell, John ...	1	10	0	Deacon, H. Wade, C.B.E. ...	1	0	0
Kelly, Robert & Sons, Ltd.	1	10	0	Duncan, John, & Sons (Liverpool) Ltd. ...	1	0	0
Ayrton, Saunders & Co., Ltd.	1	1	0	Leitch, W. B. ...	1	0	0
Bailey, Robert & Son, Ltd.	1	1	0	MacSymons Stores, Ltd. ...	1	0	0
Bancroft & Co. ...	1	1	0	Moore, W. F. ...	1	0	0
Bateson, Harold D. ...	1	1	0	Parr, H. B. ...	1	0	0
Bell, W. Blair ...	1	1	0	Rankin, John ...	1	0	0
Belle Vale Orchards, Ltd.	1	1	0	Rathbone, Herbert R. ...	1	0	0
Bingham, John ...	1	1	0	Reynolds, Sir J. P., Bart., D.S.O. ...	1	0	0
Boots', The Chemists, Liver- pool ...	1	1	0	Riley, John, & Co. ...	1	0	0
Bowring, F. C. ...	1	1	0	Hamilton, Archibald H., & Co., Ltd. ...	0	15	0
Clay & Abraham, Ltd. ...	1	1	0	Anglo-American Oil Co., Ltd. ...	0	10	6
Colman, J. & J., Ltd. ...	1	1	0	Cuxson, Gerrard & Co., Ltd.	0	10	6
Evans, Sons, Lescher & Webb, Ltd. ...	1	1	0	Evans, J. M. ...	0	10	6
Fletcher, H. M. ...	1	1	0	Huntley & Co. ...	0	10	6
Hannay, A. S. ...	1	1	0	Schweppes, Ltd. ...	0	10	6
Harvey, James E. ...	1	1	0	Taylor, W. G. ...	0	10	6
Hay, Dr. John ...	1	1	0	Wilkinson, F., & Co. ...	0	10	6
Hinshaw, J. B. ...	1	1	0	Alexander & Fowler ...	0	10	0
Hughes, Owen & Co. ...	1	1	0	Browne, Andrew, & Sons, Ltd. ...	0	10	0
Jones, Dr. W. J. Bennett	1	1	0	Clark, George, & Co. ...	0	10	0

	£	s.	d.
Graves, S., & Sons ...	0	10	0
Gospo, Ltd. ...	0	10	0
Jones, H. & J., & Co., Ltd.	0	10	0
Paul, Edward ...	0	10	0
Paul, Frank T. ...	0	10	0
Ropes, H. T., & Co. Ltd....	0	10	0
Commercial and General Cleaning Co. ...	0	5	0

	£	s.	d.
Northern Scaling & Painting Co. ...	0	5	0
Roberts, Richard & Sons ...	0	5	0
Wiggins, Esther & Co., Ltd.	0	5	0
<hr/>			
	£238	7	6

List of Persons who are Trustees for Life.

HIS GRACIOUS MAJESTY THE KING.

Abram, Miss Hill
Abram, Dr. J. Hill
Agnew, William Lockett
Alexander, Robert
Anderson, Mrs.

Cropper, Mrs. Wm.
Crosthwaite, Arthur
Culshaw, Alfred
Cunliffe, Walter

Ball, John (I.O. of Oddfellows,
M.U., Liverpool District)
Banner, Sir J. S. Harwood, Bt.
Banning, Robert J., M.D.
Baring, Thomas
Baring, Wm. B. (Baring Bros. & Co.)
Barker, Geo. Guyse
Best, Mrs.
Bibby, Arthur
Bickerton, T. H., Ch.M.
Blease, Walter (Blease & Sons)
Bower, Capt. Sir William Nott
Bowring, F. C. (C. T. Bowring
and Co.)
Bradley, John P. (Picton, Chambers
and Co.)
Bradshaw, Dr. T. R.
Bramley-Moore, Rev. W.
Breckenridge, J. P. (Cyclists'
Carnival, 1901)
Brocklebank, Rev. C. H.
Brocklebank, Harold
Brocklehurst, Henry
Brown, Lady A. H.
Brown, J. Clifton
Brown, Miss A. Gordon

Derby, Earl of, K.G.
Danson, Sir F. C.
Davidson, Mrs.
Davies, Thomas
Driffield, E. T. (Collins & Robinson)

Earle, J. Greville
Eccles, Miss M.
Edmondson, E. (Gunston, Sons
and Co.)
Elliston, Robert W.
Elliston, Mrs. R. W.
Evans, Arthur Fred.
Evans, W. F.

Fernie, W. K.
Fleetwood-Hesketh, C. H.
Formby, Jonathan
Formby, Miss
Forres, Lord
Fowler, Miss M. J. (Fowler Bros.)
Fox, Fred H. (Duncan, Fox & Co.)

Cecil, Lady Margaret
Caton, Richard, M.D.
Caton, Miss
Chute, Mrs.
Cooke, J. J. Verdin
Cookson, Miss Violet Ash
Corkill, W. M.

Gardner, Henry
Gee, Mrs. Thomas
Gemmell, Mrs.
Gibbon, Mrs. John
Gilliatt, John S. (J. K. Gilliatt
and Co.)
Gilmour, Capt. Geo.

Glynn, Thomas R., M.D.
 Glynn, Mrs. T. R.
 Glynn, Mrs. Walter
 Goffey, Thomas
 Graves, W. S. (Ismay, Imrie & Co.)
 Graves, Mrs. W. S.
 Greenall, Lady
 Guthrie, Alexander
 Guthrie, Mrs. M.

Hamilton, Colonel H. B.
 Harrowby, The Earl of
 Hargreaves, Mrs.
 Harrison, Frank
 Harrison, Holford
 Harrison, Heath (T. & J. H. Harrison)
 Harrison, Mrs. T. F.
 Hartley, Lady W. P.
 Harvey, James E.
 Hayward, Mrs. C. W. (Executrix of Thomas Davies)
 Henderson, Mrs. John
 Herzog, Frederick
 Hignett, Miss A. Winifred
 Hinshaw, J. B.
 Holder, Mrs. Thomas
 Holt, Mrs. R. D.
 Holt, Miss
 Hope, Mrs. S. E.
 Hornby, Mrs. H. H.
 Horsfall, H. Douglas
 Houston, Sir Robert P., Bt.
 Hudson, Mrs. Lee
 Hughes, Mrs. J. W.
 Hughes, Lady

Ismay, J. Bruce

Johnson, H. G.
 Johnston, W. S.
 Jones, A. Heywood

Jones, Morris P.
 Jones, R. Hughes (Welsh Hospital Sunday Com., 1908)
 Jones, W. H. (Irving, Son & Jones)

Kewley, Edward

La Touche, C. D. (A. Guinness, Son & Co. Limited)
 Lewis, A. Hornby
 Lewis, Mrs. Hornby
 Linn, A. G.
 Lipson, Harold
 Little, William
 Little, Mrs.
 Lockett, Mrs.
 Lowe, J. Corbett

Macfie, John Wm. (Macfie and Sons)
 Mather, Arthur S.
 McClelland, Dr.
 McCorquodale, A. C.
 McCorquodale, Mrs.
 McCubbin, Mrs. Hugh
 McCubbin, Miss B.
 Meade-King, R. R.
 Meiklejohn, Mrs. A. E.
 Melly, George H.
 Moir, Mrs. William
 Moss, William M.

Nall-Cain, Sir Chas. A., Bart.
 Neal, Miss L.
 Newton, Mrs.
 Nicholson, George (Harmood Banner and Son)
 Nicholson, Elliot T.
 Nicholson, Hugh H.
 Nickels, J. T.

Oakshott, Mrs. T. W.

Paget, Mrs. T. E.
 Parr, R. C.
 Parry, F. T. (Cyclists' Carnival, 1900)
 Philip, Thomas D.
 Picard, John R.
 Pikington, George
 Pilkington, G. Herbert
 Pilkington, Mrs. G. H.
 Pilkington, Leonard
 Poor, Mrs. Edward E.
 Price, Richard
 Pride, J., Junr.
 Pryor, Edwin
 Pugh, C. E. (Cyclists' Carnival, 1899)

Ravensworth, Earl of
 Rankin, Sir James, Bart.
 Rankin, John
 Rimmer, Herbert
 Rimmer, Mrs. H.
 Rimmer, J. S.
 Roberts, Robert
 Robinson, Miss
 Roxburgh, John (John Rew & Co.)
 Rundell, T. W.

Salisbury, Marquess of
 Sefton, Earl of
 Scholfield, Miss
 Shears, Mrs.
 Shipley, Mrs.
 Sparling, T. J.
 Steele, R. T.
 Stuart, Mazzini (Stuart & Douglas)

Tate, Alfred
 Tate, Mrs. Hy.
 Tate, Lady
 Temple, Clifford
 Thomas, W. Thelwall, F.R.C.S.
 Tinne, J. E.
 Tinne, Miss
 Tod, Archibald J.
 Tod, N. P.
 Tod, William (Ashton, Tod and Noble)
 Tomlinson, W. E. M.
 Tomlinson, W. S. Paget, M.D.
 Tyrer, Alfred

Wakefield, W. H.
 Walker, John
 Warren, Mrs.
 White, Samuel
 Whittle, G. (Whittle, Son and Stott)
 Williams, Thomas (W. Williams
 and Co.)
 Willis, Mrs.
 Winn, John (Licensees' Charity
 Sports, 1906)
 Wood, B. Compton
 Woodhouse, F. W.
 Woodhouse, J. F.
 Wright, F. W.

List of the Members of a Committee
appointed for Election of
certain Officers.

Ex-Officio :

The Members of the General Committee.

Elected :

Banner, Sir J. S. Harwood, Bart., M.P.	Ismay, J. Bruce, Esq.
Barr, Sir James, M.D.	
Bickerton, T. H., Esq., Ch.M.	
Blundell, Cuthbert, Esq.	
Bowring, F. C. Esq.	Johnson, Sir B. S.
Bradshaw, T. R., Esq., M.D.	Jones, C. Sydney, Esq., M.P.
Bright, A. H., Esq.	Jones, J. S., Esq.
	Jones, R. Hughes, Esq.
Cameron, John, Esq.	
Caton, R., Esq., M.D.	Lea, John, Esq.
Chavasse, The Rt. Rev. Dr.	Lockett, R. Cyril, Esq.
Danson, Sir F. C.	Mather, A. S., Esq.
Dobell, Oswald, Esq.	
Eccles, A. P., Esq.	Noble, H. Heywood, Esq.
	Nicholson, H. H., Esq.
	Nicholson, George, Esq.
	Nutting, F. G., Esq.
Forwood, Sir Wm.	
Gaskell, Colonel J. B.	Paul, F. T., Esq.
Glynn, T. R., Esq., M.D.	
Grimsdale, T. B., Esq., M.D.	
Horsfall, H. Douglas, Esq.	Rankin, John, Esq.
Hutchinson, S. Mason, Esq.	Reynolds, Sir James P., Bart.
	Smith, J. Arthur, Esq.

List of Trustees who have filled
the Office of Treasurer.

Years of Office.		Years of Office.	
Foster Cunliffe	... 1744-50	George Booth	... 1795
Thomas Steel	... 1751	Richard Downward	... 1796
John Atherton	... 1752	John Keay	... 1797
Robert Cunliffe	... 1753	Allan Pearson	... 1798
John Tarleton	... 1755	William Cubbin	... 1799
John Knight	... 1756	Cornelius Bourne	... 1800
John Blackburne	... 1757	Daniel Allen	... 1801
John Backhouse	... 1758	Roger Carus	... 1802
John Backhouse, Junr.	... 1759	Thomas Collison	... 1803
Lawrence Spencer	... 1760	William Coupland	... 1804
John Atherton	... 1761	Thomas Collison	1805-9
Richard Houghton	... 1762	James Freme	... 1810
Alderman Joseph Bird	... 1763	Robert Gladstone	... 1811
John Williamson	... 1764	Edward Gibbon	... 1812
Jonathan Blundell	... 1765	James Hurry	... 1813
John Crosbie (Mayor)	... 1766	John Hunter	... 1814
Thomas Crowder	... 1767	Robert Preston	... 1815
Thomas Mears	... 1768	William Murray	1816-17
Nicholas Ashton	... 1769	Thomas Binns	... 1818-19
Ralph Earle (Mayor)	... 1770	Enoch Harvey	... 1820-23
John Sparling (Mayor)	... 1771	John Bains	... 1824
Richard Kent	... 1772	Henry Wilson	... 1825
Arthur Heywood	1773-74	Nicholas D. Bold	... 1826-31
Scroop Colquitt	... 1775	James Aspinall	... 1832-33
John Williamson	... 1776	Edmund B. Lyon	... 1834-37
Ralph Peters	... 1777	Charles W. Reade	... 1838-40
William Crosbie, Junr.	... 1778	Edwin Ward Jackson	1841-42
Thomas Stanisforth	... 1779	James Bold	... 1843-46
Edward Chaffers	... 1780	Richard Gibson	... 1847-48
William Hesketh	... 1781	Alfred North	... 1849-54
William Bolden	... 1782	Robert Hutchison	... 1855-56
Richard Willding	... 1783	Charles Wilson	... 1860-63
John Greenwood	... 1784	Hugh Perkins	... 1864-7
William Dickson	... 1785	A. Piggott Fletcher	... 1871-79
George Venables	... 1786	Ralph Brocklebank, Junr.	1879-09
Daniel Daulby, Junr.	... 1787		
Edward Pemberton	... 1788-94	Holford Harrison	... 1909

List of Trustees who have filled the Office of President.

Years of Office.		Years of Office.	
Edward, Earl of Derby	1745-49	John Stronge 1791
James, Lord Strange 1750	Joseph Birch 1792
Nicholas Fazakerley 1751	John Bolton 1793
Peter Bold 1752	John Blackburne 1794
Sir Richard Brooke, Bart.	1753	William Banks 1795
Hugh, Lord Willoughby of Parham 1754	Thomas Earle 1796
The Bishop of Chester 1755	Thomas Leyland 1797
Foster Cunliffe 1756	The Earl of Derby 1798
Sir Ellis Cunliffe 1757	Thomas Barton 1799
Charles Pole 1758	William Atherton 1800
John Blackburne 1759	Michael Hughes 1801
Rev. Dr. Stanley 1760	William Dickson 1802
Hon. and Rev. J. Stanley	1761	John Stanton 1803
Richard Wilbraham Bootle	1762	Edward Wilbraham Bootle	1804
Sir William Meredith, Bart.	1763	John Houghton 1805
Robert Gwilym 1764	Meyrick Banks 1806
Jonathan Case 1765	Legendre Pierce Starkie 1807
James Shuttleworth 1766	Ralph Benson 1808
Rev. Samuel Peploe, LL.D. (Chancellor of Chester)	1767	Richard Leigh 1809
Richard Pennant 1768	Arthur Heywood 1810
John Tarleton 1769	The Earl of Sefton 1811
Viscount Molyneux 1770	William Ewart 1812
Joseph Brooke 1771	Henry B. Hollinshead 1813
John Atherton 1772	John Gladstone 1814
Thomas Crowder 1773	William Barton 1815
The Hon. Charles Lewis Mordaunt 1774	Thomas Rodie 1816
Lord Stanley 1775	William Gibson 1817
John Kennion 1776	John Cropper 1818
Henry Blundell 1777	Robert Benson 1819
George Taylor 1778	Benjamin Arthur Heywood	1820
Nicholas Blundell 1779	Lord Stanley 1821
Sir George Saville, Bart.	1780	John Thomas 1822
Sir Thomas Egerton, Bart.	1781	Christopher Bullen 1823
Thomas Stanley 1782	Thomas F. Dyson 1824
Sir Robert Consfield Gerard, Bart. 1783	John Moss 1825
Edward Standish 1784	Samuel Sandbach 1826
John Blackburn 1785	William Rutson 1827
Thomas Tarleton 1786	James Taylor 1828
Richard Watt 1787	P. F. Tinne 1829
John Tarleton 1788	Robert Preston 1830
Samuel Riley 1789-90	James Bourne 1831
		John Cropper 1832
		Sir John Tobin 1833
		Viscount Sandon 1834
		Joseph N. Walker 1835

Years of Office.		Years of Office.	
James Clarke (Recorder)...	1836	John Torr	1878
Richard Edwards	1837	Col. Thomas Bourne ...	1879
Hugh Jones	1838	The Marquis of Salisbury,	
R. B. B. H. Blundell ...	1839	K.G.	1880
John Pemberton Heywood	1840	The Earl of Lathom ...	1881
James Gilfillan	1841	Col. A. H. Brown...	1882-90
William Brown	1842	Ralph Brocklebank ...	1891
Richard Leyland	1843	Thomas H. Ismay ...	1892
Nicholas Robinson ...	1844	Sir Thomas Brocklebank,	
Edward Gibbon	1845	Bart.	1893
John Crosthwaite	1846	The Earl of Derby, K.G.	1894
Samuel H. Thompson ...	1847	George Holt	1895
Sir Thomas H. Birch, Bart.	1848	William Rathbone...	1896
The Earl of Sefton	1849	Hamilton B. Gilmour ...	1897
Richard Christopher Naylor	1850	John Brancker	1898
John Cropper, Junr. ...	1851	Alfred Fletcher	1899
Edward Molyneux... ..	1852	Charles Langton	1900
James Bourne	1853	Arthur Earle	1901
Charles Turner	1854	T. Sutton Timmis ...	1902
John Naylor	1855	James Lister	1903
Thomas Berry Horsfall ...	1856	Edward R. Bickersteth,	
The Earl of Derby	1857	F.R.C.S.	1904
John Stewart	1858	Robert Gladstone ...	1905
Henry Lawrence	1859	J. S. Harmood Banner, M.P.	1906
Rev. John Boughey Monk,		Edward Kewley	1907
M.A.	1860	Sir Thomas B. Roydon, Bart.	1908
The Earl of Sefton	1861	Sir William H. Tate, Bart.	1909
George Hall Lawrence ...	1862	The Earl of Sefton ...	1910
Edward Moon	1863	Sir Archibald Williamson,	
Ralph Brocklebank	1864	Bart, M.P.	1911
John Swainson	1865	Ralph Brocklebank ...	1912
Alfred Castellain	1866	The Earl of Derby, K.G.	1913
George Arkle	1867	The Marquess of Salisbury	1914-15
George H. Thompson ...	1868	Sir Aubrey Brocklebank, Bt.	1916
Thomas Arthur Hope ...	1869	Alderman Arthur S. Mather	1917
James H. Macrae... ..	1870	J. Corbett Lowe	1918
The Earl of Derby, K.G.	1871	Alderman Arthur Crosthwaite	1919
Sir Hardman Earle, Bart.	1872	Dr. Richard Caton ...	1920
James Fletcher	1873	George H. Melly	1921
John Bibby	1874	T. H. Bickerton, Ch.M.	1922-23
Edward Gibbon	1875	Dr. Thomas R. Glynn ...	1924
Lord Sandon	1876	Sir James P. Reynolds, Bart.	1925
Sir Thomas Edwards-Moss,			
Bart.	1877		

Chairmen of Committee.

The "Committee of Management" was first formed concurrently with the completion of the second Hospital Building in 1823, previous to which the Management was vested in a "Weekly Board."

Years of Office.		Years of Office.	
Edward Gibbon	1825-44	Hamilton B. Gilmour	{ 1897
Rev. J. B. Monk	1845	Heywood Bright ...	
Edward Gibbon	1846-50	Ralph Brocklebank ...	1898-99
Edward Gibbon, Junr.	1851-78	Edward Kewley	1900-06
Hamilton B. Gilmour ...	1879-96	Ralph Brocklebank ...	1906-11
		H. Wade Deacon, C.B.E. ...	1912

List of the Honorary Physicians to the Royal Infirmary.

	Physicians		Consulting Physicians	
	Years of Office.		Years of Office.	
Dr. Walter Green ...	1749	to 1774	—	—
Dr. John Kennion...	1749	to 1770	—	—
Dr. Thomas Robinson ...	1749	to 1770	—	—
Dr. Matthew Dobson ...	1770	to 1780	—	—
Dr. John Bostock ...	1770	to 1774	—	—
Dr. Henry Richmond ...	1774	to 1781	—	—
Dr. Thomas Houlston ...	1774	to 1786	—	—
Dr. Joseph Brandreth ...	1780	to 1810	—	—
Dr. Joseph Camplin ...	1781	to 1788	—	—
Dr. James Currie ...	1786	to 1805	—	—
Dr. James Gerard ...	1788	to 1808	—	—
Dr. John M'Cartney ...	1805	to 1829	—	—
Dr. Thomas Renwick ...	1808	to 1832	1832	to 1834
Dr. J. P. Brandreth ...	1810	to 1839	1839	to 1858
Dr. Thomas S. Traill ...	1829	to 1833	—	—
Dr. Richard Formby ...	1832	to 1842*	1860	to 1865
Dr. T. H. Banning ...	1833	to 1843	1843	to 1860
Dr. David Baird ...	1839	to 1842	—	—
Dr. George Freckleton ...	1842	to 1849	1849	to 1858
Dr. James Vose ...	1842	to 1871	1871	to 1878
Dr. William H. Duncan ...	1843	to 1848	—	—
Dr. Joseph Dickinson ...	1848	to 1859	1859	to 1865
Dr. James Turnbull ...	1849	to 1876	1876	to 1897
Dr. Thomas Inman ...	1859	to 1871	1871	to 1876
Dr. A. T. H. Waters ...	1871	to 1886	1886	to 1912
Dr. Thomas R. Glynn ...	1871	to 1901	1901	—
Dr. Alexander Davidson ...	1876	to 1897	1897	to 1904
Dr. Richard Caton ...	1886	to 1902	1902	—
Sir James Barr ...	1897	to 1909	1909	—
Dr. Thomas R. Bradshaw ...	1901	to 1917	1917	—
Dr. John Hill Abram ...	1902	to 1924	1924	—
Dr. R. J. M. Buchanan ...	1909	to 1924	1925	—
Dr. John Hay ...	1917	—	—	—
Dr. John Owen ...	1924	—	—	—
Dr. J. C. Matthews ...	1924	—	—	—

(*Was re-appointed Physician to the Lunatic Asylum in 1842, which office he held until 1860).

List of Assistant Physicians to the Royal Infirmary.

	Years of Office.	
Dr. Thomas R. Bradshaw ...	1892	to 1901
Dr. John Hill Abram ...	1896	to 1902
Dr. R. J. M. Buchanan ...	1901	to 1909
Dr. Ernest E. Glynn ...	1902	to 1907
Dr. John Hay ...	1907	to 1917
Dr. Owen T. Williams ...	1910	to 1913
Dr. W. Barnett Warrington ...	1913	to 1919
Dr. Pantland Hick ...	1913	to 1915
Dr. John Owen ...	1919	to 1924
Dr. J. C. Matthews ...	1919	to 1924
Dr. H. Wallace Jones ...	1919	—
Dr. A. Douglas Bigland ...	1924	—
Dr. Henry Cohen ...	1924	—

List of Honorary Surgeons to the Royal Infirmary.

	Surgeons		Consulting Surgeons	
	Years of Office.		Years of Office.	
Mr. James Bromfield	1749	to 1764	...	—
Mr. Thomas Antrobus	1749	to 1770	...	—
Mr. William Pickering	1749	to 1768	...	—
Mr. Thomas Halsall	1764	to 1767	...	—
Mr. Henry Park	1767	to 1798	...	—
Mr. John Lyon	1768	to 1810	...	—
Mr. Edward Alanson	1770	to 1794	...	—
Mr. James Brown... ..	1794	to 1801	...	—
Mr. John Hodson	1798	to 1801	...	—
Mr. Joseph Brandreth	1801	to 1826	...	—
Mr. John Minshull	1801	to 1805	...	—
Mr. Richard Forshaw	1805	to 1826	...	1826 to 1846
Mr. Robert Bickersteth	1811	to 1853	...	1854 to 1857
Mr. James Dawson	1826	to 1837	...	1837 to 1874
Mr. J. P. Halton	1826	to 1856	...	1856 to 1876
Mr. John Cooper	1837	to 1855	...	1855 to 1864
Mr. Henry Stubbs... ..	1853	to 1874	...	1874 to 1878
Mr. James Long	1855	to 1867	...	1867 to 1879
Mr. Edward R. Bickersteth	1856	to 1888	...	1887 to 1908
Mr. James Hakes	1867	to 1877	...	1877 to 1902
Mr. Reginald Harrison	1874	to 1889	...	—
Sir William M. Banks	1877	to 1902	...	1902 to 1904
Mr. Rushton Parker	1889	to 1907	...	1907
Mr. Frank T. Paul	1889	to 1911	...	1912
Mr. George G. Hamilton	1902	to 1908	...	—
Mr. Robert A. Bickersteth	1907	to 1921	...	1921 to 1924
Mr. W. Thelwall Thomas	1908	to 1925	...	1925
Mr. T. C. Litler Jones	1911	—
Mr. Robert E. Kelly	1921	—
Mr. Frank A. G. Jeans	1925	—

List of Assistant Surgeons to the Royal Infirmary.

	Years of Office.	
Mr. Reginald Harrison	1869	to 1875
Mr. W. Mitchell Banks	1875	to 1877
Mr. Rushton Parker	1877	to 1889
Mr. Robert A. Bickersteth	1891	to 1907
Mr. George G. Hamilton	1892	to 1902
Mr. W. Thelwall Thomas	1892	to 1908
Mr. T. C. Litler Jones	1903	to 1911
Mr. Robert E. Kelly	1907	to 1921
Mr. Frank A. G. Jeans	1908	to 1925
Mr. H. F. Woofenden	1911	...
Mr. R. Kennon	1921	...
Mr. Hamilton Bailey	1925	...

List of Gynæcological Surgeons.

	Surgeons		Consulting Surgeons	
	Years of Office.		Years of Office.	
Dr. A. B. Steele	1876	to 1878	...	—
Dr. John Wallace	1878	to 1898	...	1898 to 1899
Dr. Thomas B. Grimsdale	1898	to 1916	...	1916
Dr. W. Blair-Bell... ..	1916	—

Assistant Gynæcological Surgeons.

	Years of Office.	
Dr. W. Blair-Bell	1905	to 1916
Dr. R. A. Hendry	1919	to 1925

List of Physicians and Surgeons to the Lock Department.

PHYSICIANS.

	Years of Office.
Dr. J. Hunter Lane	1833 to 1834
Dr. Francis R. Philip	1834 to 1837
Dr. James D. Mackenzie... ..	1837 to 1839

SURGEONS.

	Years of Office.	Consulting Surgeons Years of Office.
Mr. Thomas Simon	1833 to 1842	1842 to 1855
Mr. Frederick Worthington	1833 to 1873	1873 to 1879
Mr. Thomas Brandreth	1842 to 1849	—
Mr. William M'Cheane	1849 to 1881	1881 to 1889
Mr. Chauncy Puzey	1873 to 1875	—
Mr. Frederick W. Lowndes	1875 to 1898	1898 to 1919
Mr. Armand Bernard	1881 to 1911	1912 to 1922
Mr. F. P. Wilson	1911	—

List of Surgeons to the Eye Department.

	Surgeons Years of Office	Consulting Surgeon Year of Office.
Mr. T. H. Bickerton	1887 to 1919	1919
Mr. A. E. Burroughs	1919	—

List of Surgeons to the Throat Department.

	Years of Office.
Mr. J. Middlemas Hunt	1893 to 1913
Mr. Thomas Guthrie	1913
Assistant Surgeon to the Throat Department.	
Mr. H. V. Forster	1920

List of Surgeons to the Skin Department.

	Surgeons Years of Office.	Consulting Surgeon Year of Office.
Mr. H. Leslie Roberts	1893 to 1919	1919
Mr. R. W. MacKenna	1919	—

List of Physicians for Tropical Diseases.

	Year of Office.
Dr. J. W. W. Stephens	1915
Assistant Physician for Tropical Diseases.	
Dr. Warrington Yorke	1920

SIXTY-SECOND ANNUAL REPORT

OF THE

Liverpool Royal Infirmary Training
School and Home for Nurses,

ASHTON STREET.

(Established 1863).

 1924.

COMMITTEE :

COLONEL J. J. SHUTE, C.M.G., D.S.O., Chairman.

HOLFORD HARRISON, Hon. Treasurer.

J. HARTLEY BIBBY.

H. WADE DEACON, C.B.E.

JOHN BINGHAM.

G. H. MELLY.

J. J. VERDIN COOKE.

SIR CHARLES A. NALL-CAIN, Bart.

A. CROSTHWAITE.

H. R. RATHBONE.

JOHN HAY,

} Members of Medical Board,

T. C. LITLER JONES,

} Royal Infirmary.

Lady Superintendent and Matron—Miss M. JONES, A.R.R.C.

Hon. Accountants—Messrs. W. H. WALKER & CO.

Secretary—WM. RUTTER.

Subscriptions and Donations will be thankfully received by the TREASURER,
at the Offices of Messrs. W. H. WALKER & Co., Chartered Accountants,
42, Castle Street, Liverpool, or by the Bankers, BANK OF LIVERPOOL, LTD.
(HEYWOOD'S BRANCH), Brunswick Street.

Annual Report for 1924.

There is very little of special note to refer to in the general working of the Training School and Home for Nurses, except perhaps to draw attention to the fact that the receipts from private nursing again show a decrease from the preceding year. This may once again be explained by the fact that we had fewer fourth year nurses available for the private Nursing Staff, some taking advantage of the new conditions of later years, whereby those who have had previous experience in other Hospitals are allowed the privilege of leaving at the end of their third year. The receipts and expenditure account, except as mentioned above, shows little, if any, alteration from the preceding year.

The outstanding feature of 1924 has been the opening, on the very last day of the period under review, of the first Wing of the New Nurses' Home. It seemed to your Committee fitting and proper that the Matron, Miss Margaret Cummins, who had been so closely associated with the idea of the new Home since its commencement, should herself perform the opening ceremony. The Home is worthy to rank with the best in the kingdom, all the most modern and up-to-date appliances both for comfort and labour-saving having been brought into use. Special attention has been directed to the amenities of the nurses' rooms, which are furnished on the lines of a real home rather than an Institution.

It is naturally regrettable that financial conditions only allowed the Committee to undertake one-third of the contemplated building, but we confidently look to the many thousands who have benefitted by their stay in the Infirmary, as well as to those citizens of Liverpool who are better endowed with this world's goods, to come forward with donations that will enable, at least, the second portion of the work to be started without undue delay.

As we pointed out in last year's report in speaking of the Home, we could think of no better way of perpetuating the memory of a person or family than by the contribution of a sum specially earmarked for the construction of a portion of the second wing. The work cannot be started until we have at least £15,000 to £20,000 in hand, but this—even in days when

demands are many—should not be impossible when one thinks of the claims that the Nursing Profession in general and the Royal Home in particular—from where, in the provinces, was started the modern method of Nursing—have on the pockets of the public in Liverpool and, indeed, on the whole of the County Palatine of Lancashire.

Before concluding we wish to place on record the splendid work of our late Matron, Miss Margaret Cummins.

Although this Report only covers the period to 31st December, 1924, up to which date she was still in office, yet knowing it will not reach our subscribers until the early days of 1925, we are taking the opportunity of incorporating our appreciation in our Annual Report. During the whole period of her occupation of the position of Matron, extending over 13 years, by her devotion to duty, her single-mindedness in all things that were for the benefit of patients and nurses, and by her resolute insistence on the very highest standard of nursing being maintained by those under her control, she has brought the very greatest credit to the Royal Infirmary, and has left behind a tradition of the highest order. We wish her well in her retirement, and trust that for many years she will enjoy the best of health in the leisure that has been so well earned.

To Sister Mary Jones, our new Matron, who took over office on the 1st of January, we extend a hearty welcome, knowing full well that the work will in no way suffer in her capable hands.

Once again we ask those who read this Report to do what they can to assist us in securing funds for the continuance of the building of the New Nurses' Home.

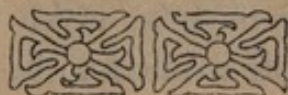

Matron's Report for 1924.

Applications, both in number and standard, varied little from the previous year. Twenty-nine Probationers entered, of whom five left, either for reasons of health or unsuitability.

Twenty-three Nurses finished their third year, of whom seven are Staff Nurses in special departments, the remainder on the Private Staff.

Eighteen Nurses completed their fourth year certificated, and left (with the exception of one who asked to return on our own Private Staff), one to become Sister at the Sick Children's Hospital, Aberdeen, two Sisters at St. Helens Hospital, three to take the C.M.B. Certificate, two to commence a Nursing Home in Rhodesia, and a Senior Nurse after thirty-nine years' service left pensioned. The remainder to do Private Nursing elsewhere.

One Sister left, the vacancy being filled by the return of a Sister who did holiday duty during the summer.

Examinations.—Mr. Russell-Howard examined the Senior Nurses both written and viva voce, and Miss Wolseley-Lewis in Practical Nursing and Bandaging. There were two failures. The Prize-giving, combined with the Annual Meeting of the Linen League, was a great success. Keen interest was shewn by the Nursing Staff as to who were to be the possessors of the beautiful gold and silver medals—given for the first time. Mr. Wade Deacon declared the winners to be—

Gold Medalist—Nurse Dorothy Jackson.

Silver Medalist—Nurse Doris Prime.

On the whole the health of the Nursing Staff has been good.

The weather was kind for our Annual Tennis Tournament, Sister Durant and Dr. Hawe proved to be the winners, and Nurse Lockhart and Dr. Shrewsbury for Ward VI. the runners up. The Cup has adorned the Study in the Nurses' Home, because a suitable corner was not available in the Orthopædic Department.

On December 30th the first wing of the New Home was an accomplished thing. Our pride was very great to see Matron opening its door with a presentation golden key, for we all knew how hard she had worked for it. To see it built, and herself to have the honour of opening it, must have given her great pleasure. The Day was not without its "other side"—it was Matron's last day on duty, and at the meeting held earlier in the Larrinaga Ward she accepted from her past and present Nursing Staff—as a remembrance of appreciation for all she had done for us, and an expression of good wishes for her future—two Bokara Rugs, a cheque, and a mauve and cream vellum book containing our names, artistically done by the Liverpool School of Art. At the same time Mr. Wade Deacon presented to Matron, on behalf of the General Committee and Medical Board, a beautiful case of plate and a cheque.

(Signed) MARY JONES,

Assistant Matron.



Liverpool Training School

INCOME AND EXPENDITURE ACCOUNT FOR

INCOME.

1923.			1924.	
£ s. d.	£ s. d.	ORDINARY.	£ s. d.	£ s. d.
	95 8 10	Subscriptions	83 12 4	
	16 4 11	<i>Less</i> Proportion allocated to the Liverpool Queen Victoria District Nursing Association	18 6 5	
79 3 11	-----		-----	65 5 11
	2 2 0	Donations	2 12 6	
	47 0 0	Training Fees	4 2 8	
	1,398 1 6	Private Nursing	998 2 0	
	7 10 0	Breach of Agreement by Nurse	---	
	76 16 2	Dividends from Investments	69 12 11	
	26 13 10	Income Tax Returned	21 5 5	
	10 16 1	Bank Interest	26 2 10	
1,568 19 7	-----		-----	1,187 4 3
7,442 18 6	-----	Royal Infirmary	8,056 3 8	
9,091 2 0	-----	Total for the year	-----	9,243 7 11

(Signed) MARY JONES,
Assistant Mistress.



W. B.

£9,091 2 0

£9,243 7 11

and Home for Nurses.

THE YEAR ENDED 31st DECEMBER, 1924.

1923.		1924.	
£ s. d.	£ s. d.	£ s. d.	£ s. d.
EXPENDITURE.			
A. MAINTENANCE.			
1. Provisions.			
	831 19 6	Meat, Fish, Poultry, etc.	870 2 4
	1,361 18 8	Groceries, Provisions, Milk, etc. ...	1,372 0 6
	179 14 0	Bread, Flour, etc....	147 14 8
	128 16 0	Vegetables and Fruit	248 4 2
2,502 8 2	-----		-----
			2,638 0 8
2. Domestic.			
	137 16 1	Renewal of Furniture and Linen ...	36 1 2
	57 4 10	Hardware, Crockery and Brushes ...	63 10 2
	111 7 4	Fuel	113 8 11
	137 14 5	Gas and Electricity	99 19 6
	182 17 3	Uniforms	225 15 11
	—	Cleaning	10 0 0
	9 15 3	Sundries	10 2 3
636 15 2	-----		-----
			558 17 11
3. Establishment Charges.			
	41 16 0	Fire Insurance	39 3 9
	91 17 4	Repairs, Annual Cleaning, etc. ...	215 6 0
133 13 4	-----		-----
			254 9 9
4. Salaries and Wages, etc.			
	4,984 15 5	Nursing	5,002 14 1
	314 16 9	Domestic	326 2 2
	100 15 0	National Health, etc. Insurance ...	152 2 4
5,400 7 2	-----		-----
			5,480 18 7
5. Miscellaneous Expenses.			
	73 4 11	Postages	46 2 8
	45 2 1	Printing, Stationery, etc.	35 18 3
118 7 0	-----		-----
			82 0 11
B. ADMINISTRATION.			
	7 11 0	Finance —Commission	6 1 6
	157 0 2	Rent, Rates and Taxes —Rates and Taxes	148 14 6
164 11 2	-----		-----
			154 16 0
8,956 2 0	-----	Total Ordinary Expenditure	9,160 3 10
C. EXTRAORDINARY EXPENDITURE.			
	—	Repairs to Chimneys, etc.	74 4 1
	135 0 0	New Tennis Court	—
135 0 0	-----		-----
			74 4 1
£9,091 2 0	-----	Total Expenditure for the year	£9,243 7 11

GIFTS, 1924.

Deacon, H. Wade, C.B.E.	"Tatler" and "Gentlewoman" weekly throughout the year.
Cooke, J. J. Verdin	Magazines and Papers.
Crosthwaite, Arthur	Periodicals.
Harding, W.	Magazines and Papers weekly.
Shute, Colonel J. J., C.M.G., D.S.O.	Magazines.
Abram, Dr. J. Hill	} Theatre, Concerts, etc., Tickets.
Banner, Lady Harmood	
Barrett, Lady	
Carpenter, Miss, The Playhouse Theatre	
Caton, Dr. Richard	
Cooke, J. J. Verdin	
Deacon, H. Wade, C.B.E.	
Hakes, Miss	
Harding, W.	
League of Welldoers, per S. Vicers ...	
Liverpool Philharmonic Society ...	
Liverpool Shipping Co.	
Liverpool Shipping Staffs' Association	
Liverpool Welsh Choral Union ...	
Lucilla Amateur Dramatic Society, per J. Roberts	
National Institute for the Blind ...	
Royal Sanitary Institute, per E. White Wallis... ..	
Rushworth & Draper, Ltd.	
Shakespeare Theatre	
Shute, Miss	
Shute, Colonel J. J., C.M.G., D.S.O.	
Thomas, W. Thelwall	
Vicers, S.	
Rushton, Sir Arnold	Tickets for the Royal Visit.
Coates, Mrs.	Library Books.
Cooke, J. J. Verdin	} Sweets, Flowers, Fruit, Vegetables and Game.
Crosthwaite, Arthur	
Glynn, Dr. & Mrs. T. R.	
Harrison, Holford	
Newall, Mrs. Lionel	
Pilkington, Mrs.	
Rushton, Lady	
Shute, Colonel J. J., C.M.G., D.S.O.	

XMAS, 1924.

Banks, R. & Sons, Ltd.	Apples.
Capstick, W.	Donation.
Cooke, J. J. Verdin	Burgundy.
Crosthwaite, Arthur	Fruit.
Deacon, H. Wade, C.B.E.	Champagne.
Glynn, Dr. T. R.	Chocolates.
Hay, Dr. John	Crystallized Fruits.

**List of Subscribers and Donors for the Year ended
31st December, 1924.**

					Allocations.					
					£ s. d.			£ s. d.		
Adam, James, Son & Co.	1	1	0	0	10	6
Ashton, Tod & Noble	1	1	0			
Balfour, Williamson & Co....	5	5	0			
Banner, Sir J. S. Harmood	1	1	0	0	10	6
Bibby, Mr. & Mrs. Arthur W.	2	2	0			
Bingham, John	1	1	0			
Bowring, C. T., & Co., Ltd.	2	10	0			
Carver Bros. & Co., Ltd.	1	1	0	0	10	6
Crosthwaite, Arthur...	2	2	0	1	1	0
Derby, Right Hon. The Countess of	2	0	0			
Derby, Right Hon. The Earl of, K.G.	5	0	0			
Earle, Mrs. F. W.	1	1	0	0	10	6
Eccles, Alexander, & Co.	1	1	0			
Eills & Co.	2	2	0	1	1	0
Fernie, Henry & Sons	1	1	0	0	10	6
Forwood, Sir W. B.	1	1	0			
Grayson, H., & Co., Ltd.	1	1	0	0	10	6
Hakes, Miss	0	10	6			
Harrison, Sir Heath, Bart., J.P.	2	2	0	1	1	0
Hinshaw, J. B.	1	1	0	0	10	6
Higson, Capt. Wm. Burton	2	2	0			
Holt, Miss E. G.	3	3	0			
Hope, C. L., J.P.	1	1	0	0	10	6
Hope, Arthur...	1	1	0	0	10	6
Hope, Collingwood, K.C., C.B.L....	1	1	0	0	10	6
Hutchinson, Edward	1	1	0	0	10	6
Howson & Co., Ltd.	1	1	0			
Kent Green, Mrs. E. J.	0	5	0			
Liverpool Printing & Stationery Co., Ltd.	2	2	0	1	1	0
Lowe, J. Corbett	1	1	0	0	10	6
Lunt, Geo., Sons & Co., Ltd.	1	1	0			

						Allocations.					
						£ s. d.			£ s. d.		
Melly, Wm. R.	1	1	0			
Melly, G. H.	2	2	0	1	1	0
Neilson, Miss...	1	1	0			
Nicholson, Hugh H.	1	1	0	0	10	6
Nicholson, W. R.	1	1	0			
Paget, T. E. (The late)	1	1	0			
Rankin, John	1	1	0	0	10	6
Robinson, Robert	1	1	0	0	10	6
Sefton, Right Hon. The Earl and Countess of	5	5	0			
Simpson, Walter M.	2	2	0			
Sinclair, W. P., & Co.	2	12	4	1	6	2
Springman, J. H., & Co.	1	1	0	0	10	6
Temple, Mrs. J.	1	0	0			
Timmis, H. Sutton, J.P.	3	3	0			
Tod, William	1	1	0	0	10	6
Tyrer, Alfred	1	1	0			
Wainwright, Miss E.	0	10	6	0	5	3
Watson, Mrs. W.	1	1	0	0	10	6
Wavertree, Lord	1	1	0			
Wethered, Mrs. W. P.	2	0	0	1	0	0
Wilson, Frank C.	2	2	0			
						£83 12 4			17 5 5		
Less Allocations	17	5	5			
Less Allocations for 1922 and 1923	1	1	0			
						18 6 5					
						£65 5 11					

DONATIONS.

						£ s. d.		
Crosfield, Miss	0	10	6
Duncan, W. A.	1	1	0
Eccles, A., & Co.	1	1	0
						£2 12 6		

LIVERPOOL
**ROYAL INFIRMARY
 LINEN LEAGUE.**

Sixth Annual Report—1924.

President—THE COUNTESS OF DERBY.

**Hon. Treasurer—Miss SYBIL EILLS,
 Elmswood, Mossley Hill, Liverpool.**

**Hon. Secretary—Miss M. MOORE,
 Greenbank Cottage, Liverpool.**

Honorary Vice-Presidents.

Miss Abram	Mrs. W. Feeney	Lady Nall-Cain
Mrs. Adami	Mrs. J. B. Gaskell	Lady Reynolds
Mrs. H. D. Bateson	Mrs. S. Hallam	Mrs. Ritchie
Mrs. Hartley Bibby	Mrs. John Hay	Mrs. Leslie Roberts
Mrs. Bickerton	Mrs. Heyder	Mrs. F. Shaw
Mrs. Douglas Bigland	Miss Hinshaw	Mrs. Shelmerdine
Mrs. Blair Bell	Mrs. Thurstan Holland	The Lady Stanley
Mrs. Briggs	(the late)	Mrs. A. M. Synge.
Lady Brocklebank	Mrs. Hough	Caroline Lady Tate
Mrs. H. Stewart Brown	Mrs. R. E. Kelly	Mrs. Thelwall Thomas
Mrs. Buchanan	Miss Langton	Mrs. Waters
Miss M. Cohan	Mrs. W. B. Leitch	Mrs. J. C. M. Williams
Mrs. Stanley Cohen	Mrs. C. J. Lyst	Mrs. H. F. Woolfenden
Mrs. R. C. Dun	Mrs. MacKenna	Mrs. Wallace Jones

Vice-President—LADY BARR.

Subscriptions, £4 7s. 0d. Articles 30.

ASSOCIATES.

Miss Barker	Miss Poulter	Miss H. Robinson
Mrs. H. Cohen	Mrs. R. Preston	Mrs. Rushton
Mrs. Cunningham Cairns	Mrs. Howard Temple	Miss Whitby
Miss Hurter	Mrs. J. Roberts	Mrs. F. Wilson
Miss McCready	Miss B. Robinson	Miss Wilson
Miss Mather	Miss F. Robinson	Mrs. Wrigley

Vice-President—Mrs. R. A. BICKERSTETH.

Subscriptions, £2 7s. 0d. Articles 14.

ASSOCIATES.

Miss B. Bateson	Miss C. Gladstone	Miss Schenk
Miss P. Bateson	Miss Hakes	Miss Wilson
Miss Bickersteth	Miss Lowndes	Miss A. K. Wilson

Vice-President—Mrs. ARTHUR CROSTHWAITE.

Subscriptions, £4 4s. 0d. Articles 205.

ASSOCIATES.

Mrs. Anakin	Mrs. Crowe	Mrs. A. MacIver
Mrs. Ashcroft	Messrs. Crowther & Bailey	Miss M. McLuckie
Mrs. Beckwith	Miss Davies	Miss Hilda Mercer
Miss Bentley	Mrs. Dunn	Miss Pownall
Mrs. Best	Miss Mabel Dunn	Miss Pulford
Miss Bingham	Mrs. Gardiner	Mrs. Radforth
Miss Brancker	Miss May Gladstone	Mrs. Stanley Rimmer
Mrs. Brownlie	Miss Margaret Gladstone	Mrs. St. George
Miss A. Burns	Miss Glynn	Mrs. von Sobbè
Mrs. Capstick	Miss Gordon	Mrs. J. Stone
Miss Capstick	Mrs. H. Harrison	Mrs. Tom Temple
Messrs. Carson Bros.	Mrs. Harvey	Mrs. J. Wilkie
Mrs. W. Chambers	Messrs. John Hicks Ltd.	Mrs. R. Wilkie
Mrs. Chappell	Mrs. & the Misses Hill	Mrs. Williams
Mrs. Cheeseright	Miss Horsfall	Miss Williams
Mrs. Clarke	Lady Johnson	Mrs. W. Williams
Mrs. J. R. Collie	Mrs. S. Johnson	Mrs. Wilson
Lady Cozens-Hardy	Miss B. Little	Mrs. Williamson
Miss M. Crosthwaite		

Vice-President—Miss CUMMINS.

Subscriptions, £3 3s. 6d. Articles 87.

ASSOCIATES.

Mrs. Absalom	Mrs. Finlay	Mrs. Lewis
Mrs. Ashcroft	Mrs. Foy	Mrs. Lydiate
Miss Baxter	Miss M. Foy	Miss Jessie Nathan
Mrs. Blakeley	Miss G. Foy	Mrs. Richards
Mrs. T. Bosworth	Miss E. Foy	Miss Shaw
Mrs. Broom	Mrs. Greer	Miss Smith
Miss Clark	Miss Eileen Hobson	Mrs. Swift
Miss A. Davis	Mrs. Hunter	Miss N. Watson
Miss Tank Davies	Miss M. Jones	Miss L. Whittingham
Miss Denham	Mrs. Kuaku	Mrs. Wright

Vice-President—Miss S. EILLS.

Subscriptions, £1 0s. 0d. Articles 24.

ASSOCIATES.

Hon. Mrs. L. Cripps	Mrs. E. B. Kirby	Mrs. Mounsey
Miss J. Crawford	Miss E. Leach	Mrs. C. Phillips
Miss D. Eills	Miss F. McLelland	Mrs. F. Piercey Jones

Vice-President—Mrs. T. GUTHRIE.

Subscriptions, £3 7s. 0d. Articles 45.

ASSOCIATES.

Mrs. Beattie	Mrs. Miles Forwood	Mrs. W. W. Leete
Mrs. Bennet Jones	Mrs. Guthrie	Miss C. L. Maxwell
Mrs. J. Bingham	Mrs. F. C. Guthrie	Miss M. E. Maxwell
Mrs. W. Bowes	Mrs. Hobson	Mrs. McMurray
Mrs. R. A. Camenisch	Mrs. J. Middlemas Hunt	Mrs. Knox Thompson
Mrs. H. V. Forster	Mrs. Layton	

Vice-President—Mrs. JULIUS JACOBS.

Subscriptions, £2 18s. 0d. Articles 109.

ASSOCIATES.

Mrs. Ades	Mrs. Merton Harris	Mrs. W. S. Morris
Mrs. Barton	Mrs. D. Harrinson	Mrs. H. Phillips
Mrs. Burchill	Mrs. J. L. Heilbron	Mrs. H. Romain
Mrs. E. C. Cohen	Mrs. John Hill	Mrs. J. W. Royston
Mrs. Sydney Davies	Mrs. A. G. Inglis	Mrs. E. Russell Taylor
Mrs. J. H. Dovener	Mrs. J. Jacobs, jun.	Miss S. Russell Taylor
Mrs. F. S. Evans	Mrs. D. Jackson	Mrs. Richard Rutherford
Mrs. G. B. Everitt	Mrs. Lederman	Mrs. R. J. Ward
Miss I. Francis	Mrs. A. Levy	Miss A. Ward
Miss V. Francis	Mrs. H. Lipkin	Miss B. Ward
Miss A. Gabriel	Mrs. H. Lyons	Mrs. C. Willson
Mrs. D. Gabrielson	Miss M. Lyons	Mrs. A. Wolf
Mrs. Gershon	Mrs. Mace	Miss D. Wolf
Mrs. Glendinning	Mrs. H. Mace	Mrs. B. Wolf
Mrs. S. H. Gluckstein	Mrs. Monk	Mrs. H. Wolf
Mrs. L. Harris		

Vice-President—Mrs. F. JEANS.

Subscriptions, £6 3s. 6d. Articles 109.

ASSOCIATES.

Miss Arnold	Mrs. E. R. Jones	Miss Relph
Miss L. M. Ashcroft	Mrs. Kenny	Mrs. Roberts
Mrs. Bark	Mrs. Kilshaw	Mrs. Ritson
Mrs. C. H. Barnard	Mrs. Lambert	Mrs. Rolinson
Mrs. S. Barnard	Mrs. Lathaen	Mrs. Rooney
Mrs. Bird	Miss Lathaen	Mrs. Graham Smith
Miss Caddy	Mrs. Leece	Miss Stroyan
Mrs. Cooper	Mrs. Lightbody	Mrs. G. Taylor
Miss Dawson	Mrs. Lowell	Mrs. Thompson
Mrs. Dunbreck	Mrs. Lyons	Mrs. Thornton
Mrs. Pemberton Ellis	Miss Lyons	Mrs. F. W. Twitchett
Mrs. Fowler	Miss M. Lyons	Mrs. Tyrer
Miss Fowler	Miss M. MacDiarmid	Mrs. James Wallace
Mrs. T. Grimsdale	Mrs. MacHenry	Mrs. Wallace
Mrs. Grounds	Mrs. Morris	Mrs. A. White
Miss E. C. Hayes	Miss Nevins	Mrs. Wiggins
Miss E. M. Hayes	Mrs. O'Sullivan	Mrs. J. H. Williams
Miss L. H. Hayes	Miss B. Owen	Mrs. Williamson
Miss Hood	Mrs. Oxford	Mrs. Wilson
Mrs. Huntington	Mrs. Phillips	Nurse Wilson
Mrs. James	Mrs. Puddifer	Mrs. C. J. Wright
Miss Jeans	Mrs. Robinson Pearson	Mrs. Woolfenden
Mrs. Jones	Mrs. Quinby	Miss Woolfenden

Vice-President—Mrs. R. KENNON.

Subscriptions, £2 0s. 0d. Articles 33.

ASSOCIATES.

Miss E. Bowles	Mrs. Dutton	Mrs. Marquis
Mrs. Coope	Mrs. A. M. Fitt	Mrs. G. H. Payne
Mrs. Dilling	Mrs. Kennon	

Vice-President—Mrs. CORBETT LOWE.

Subscriptions, £2 10s. 6d. Articles 27.

ASSOCIATES.

Mrs. Belcher	Mr. W. Ryding Bennette	Mrs. Fortescue Whittle
Miss Bell	Mrs. E. Storey	
Mrs. W. Ryding Bennette	Mr. J. H. Corbett-Lowe	

Vice-President—Mrs. G. H. MELLY.

Subscriptions, 17s. 6d. Articles 58.

ASSOCIATES.

Miss R. Cunningham	Mrs. Heywood Melly	Mrs. H. H. Noble
Mrs. W. H. Edwards	Mrs. Hugh Melly	Mrs. F. W. Rathbone
Miss Holt	Miss N. Melly	Mrs. G. R. Smith
Mrs. J. W. Irvine	Miss F. E. Melly	
Miss G. Lewis	Miss M. E. Melly	

Vice-President—Miss M. MOORE.

Subscriptions, £1 13s. 6d. Articles 66.

ASSOCIATES.

Dr. E. F. Bebbington	Mrs. James	Mrs. H. R. Rathbone
Miss G. Booth	Mrs. Lee	Mrs. Rimmer
Mrs. Calvocoressi	Miss G. Moore	Mrs. J. Springman
Mrs. Coopland	Miss H. Parker	Mrs. E. Taylor
Miss Davies	Mrs. Ralli	Mrs. Tyrer
Miss H. Davies	Miss D. Ralli	Mrs. Vlasto
Mrs. A. Hignett	Miss M. Ralli	Mrs. W. Wainwright
Mrs. Horton	Mrs. G. Rathbone	Mrs. Woodall

Vice-President—Miss NEILSON.

Subscriptions, £2 2s. 0d. Articles 140.

ASSOCIATES.

Mrs. Atkinson	Mrs. Howling	Miss E. St. George
Miss Bastick	Mrs. A. R. Hughes	Miss Stolterfoht
Mrs. C. Booth	Mrs. D. G. Irvine	Mrs. J. Taylor
Miss Collis	(the late)	Mrs. Sutton Timmis
Miss Cusack	Mrs. Mitchell	Mrs. A. C. Tod
Miss M. Cusack	Lady Muspratt	Mrs. A. J. Tod
Mrs. Dawson	Mrs. H. Pattinson	Mrs. W. Tod
Mrs. Dixon	Miss G. Perkins	Mrs. W. N. Tod
Miss Drysdale	Miss M. Perkins	Mrs. C. Walker
Miss Earle	Miss Phillips	Mrs. Warren
Mrs. Fell	Mrs. Platt	Mrs. Wilson
Mrs. A. Holt	Miss Robinson (the late)	
Mrs. Robert Holt	Mrs. Smith	

Vice-President—Mrs. LIONEL NEWALL.

Subscriptions, £2 10s. 0d. Articles 34.

ASSOCIATES.

Mrs. Boston	Mrs. Harold Fletcher	Mrs. Mumford
Mrs. A. Bromilow	Mrs. T. B. Forwood	Mrs. Napier
Mrs. Bulman	Mrs. W. A. Hood	Miss Wilkie
Mrs. H. Crean	Miss D. Holt	Mrs. Ronald Weekes
Mrs. J. L. Fairrie	Mrs. McLeod	

Vice-President—Mrs. ELLIOT NICHOLSON.

Subscriptions, £2 4s. 0d. Articles 29.

ASSOCIATES.

Mrs. C. Blackburn	Mrs. S. P. Morter	Mrs. Tenbosch
Miss Heyne	Mrs. Herbert Smith	Mrs. S. Wilkinson

Vice-President—Mrs. O'SULLIVAN.

Subscriptions, £1 10s. 0d. Articles 37.

ASSOCIATES.

Miss Bailey	Miss Lightbound	Miss Rockliff
Mrs. Earle	Miss Moorat	Mrs. Tarbrick
Mrs. Howard Feeny	Miss E. Pearce	Mrs. Watkinson
Mrs. John Hay	Miss Reynolds	Mrs. R. Yates
Mrs. C. Lightbound	Mrs. Rockliff	

Vice-President—Mrs. G. H. PILKINGTON.

Subscriptions, £1 10s. 0d. Articles 83.

ASSOCIATES.

Mrs. Appleyard	Miss Foster	Mrs. Rimmer
Mrs. Barlow	Miss Hale	Mrs. Speed
Miss Chevalier	Miss Q. Hale	Mrs. T. Stone
Miss M. E. Chevalier	Mrs. E. Harrison	Mrs. Sumner
Mrs. Chute	Mrs. Hulme	Mrs. M. Todd
Mrs. H. Eccles	Mrs. Leventon	Mrs. F. Warren
Miss A. Eccles	Mrs. G. L. Pilkington	Mrs. Watkin
Mrs. Evans	Mrs. Reynolds	Mrs. Webster

Vice-President—Mrs. ARTHUR RAYNER.

Subscriptions, £5 6s. 6d. Articles 60.

ASSOCIATES.

Lady Counell	Mrs. Hargreaves	Miss Owen
Mrs. Clayton	Mrs. Haynes	Miss Peat
Mrs. Ellis	Mrs. MacFall	Mrs. Ritchie
Mrs. Fairbairn	Mrs. McGregor	Mrs. Simpson
Miss F. Feeny	Mrs. J. McLaren	Mrs. F. E. Smith
Mrs. Fontannaz	Mrs. Marsh	Mrs. J. Smith
Mrs. H. Gardner	Miss Mellor	Mrs. Vey
Mrs. Halley Clarke	Mrs. Vincent Murphy	

Vice-President—Mrs. H. N. SHELMERDINE.

Subscriptions, £1 9s. 6d. Articles 26.

ASSOCIATES.

Mrs. Allen	Mrs. Eaton	Mrs. Nesbitt
Mrs. T. Boston	Mrs. Grundy	Mrs. F. Sharples
Mrs. Eagles	Mrs. Hemelryk	Mrs. C. Turner

Vice-President—Mrs. R. TOPHAM STEELE.

Subscriptions, 10s. 0d. Articles 20.

ASSOCIATES.

Mrs. V. Ball	Mrs. P. de G. Coghill	Mrs. Stitt
Mrs. Camenisch	Miss Healey	
Miss Camenisch	Miss G. Roxburgh	

Vice-President—Mrs. G. S. SWAN.

Subscriptions, 9s. 6d. Articles 23.

ASSOCIATES.

Mrs. Ball	Mrs. Lockhart Mure	Mrs. Seymour Swan
Mrs. Dumbell	Mrs. R. Shepherd	Mrs. Taylor
Mrs. Freeman	Mrs. H. Sparks	

ANNUAL MEETING.

The **Sixth Annual Report** of the ROYAL INFIRMARY LINEN LEAGUE was read and passed at the ANNUAL MEETING, held on May 3rd, 1924, Mrs. CROSTHWAITE in the Chair.

Subscriptions and Donations amounted to £114 19s. 6d., of which £100 was handed over to the Hospital for the purchase of Linen.

A **Show of Linen** contributed by the Vice-Presidents and Associates, was held in the Out-Patients' Department. The total number of Articles sent in was 1,252.

Membership—An account was given of the progress of the League during the past year. As the Membership had only increased by three, it was felt that a special appeal should be made to the Associates to enlist new Members.

Year.	Members.	Linen.	£	s.	d.
1919	260	757	102	5	6
1920	312	821	64	15	0
1921	428	1085	96	15	0
1922	449	1323	100	0	0
1923	496	1320	108	4	3
1924	499	1252	114	19	6

Associates are asked to help their Vice-Presidents by obtaining New Members, as this would be of the greatest help.

Leaflets, giving full particulars of the League, can be obtained from any of the Vice-Presidents, or from the Hon. Secretary:—

Miss M. MOORE,
Greenbank Cottage, Greenbank Road,
Liverpool.

Qualifications for Membership.

Honorary Vice-Presidents—One Guinea per annum.

Vice-Presidents—2/6 and two articles per annum, and the collection of contributions from six Associates.

Associates—1/- and two articles per annum.

LINEN LEAGUE FUND.

	SUBSCRIPTIONS.	DONATIONS.
Abram, Miss	£2 2 0	
Bateson, Mrs. H. D.	1 1 0	
Bibby, Mrs. Hartley	1 1 0	
Bickerton, Mrs.	2 2 0	
Bigland, Mrs. Douglas	1 1 0	
Blair Bell, Mrs.	1 1 0	
Briggs, Mrs.	1 1 0	
Brocklebank, Lady... ..	1 1 0	
Buchanan, Mrs.	1 1 0	
Cohan, Miss M.	1 1 0	
Cohen, Mrs. Stanley	2 2 0	
Derby, The Countess of	3 3 0	
Dun, Mrs. R. C.	1 1 0	
Feeny, Mrs.	1 1 0	
Gaskell, Mrs. J. B.	1 1 0	
Hallam, Mrs.	1 1 0	
Harrison, Miss	1 1 0	
Hay, Mrs. John	1 1 0	
Heyder, Mrs.	1 1 0	
Hinshaw, Miss	1 1 0	
Holland, Mrs. Thurstan, the late	1 1 0	
Hough, Mrs.	1 1 0	
Kelly, Mrs. R. E.	2 2 0	
Langton, Miss	1 1 0	
MacKenna, Mrs.	1 1 0	
Moore, W. F.	0 10 0	
Nall-Cain, Lady	1 1 0	
Nixon, Miss	0 5 0	
Oakshott, Mrs. A. J.	0 10 0	
Rankin, Mrs.	1 1 0	
Reynolds, Lady	1 1 0	
Ritchie, Mrs.	1 1 0	
Roberts, Mrs. Leslie	2 2 0	
Shaw, Mrs. F.	1 1 0	
Shelmeidine, Mrs.	1 1 0	
Shute, Miss	1 1 0	
Stanley, The Lady... ..	2 2 0	
Stewart-Brown, Mrs. H.	1 1 0	
Synge, Mrs. A. M.	1 0 0	
Tate, Caroline, Lady	5 0 0	
Thomas, Mrs. Thelwall	2 2 0	
Wallace Jones, Mrs.	2 2 0	
Waters, Mrs.	1 0 0	
Williams, Mrs. J. C.	1 1 0	
Woolfenden, Mrs.	1 1 0	
Vice-Presidents and Associates ...	52 2 6	
	<u>£111 16 6</u>	<u>£3 3 0</u>

LINEN LEAGUE FUND.

1924. RECEIPTS.	1924. EXPENDITURE.
Subscriptions & Donations £114 19 6	Cheque to Royal Infirmary £100 0 0
Balance for 1923 2 9 10	Printing 9 16 10
Bank Interest 0 6 10	Postage 2 17 0
Out-of-date Postal Order 0 3 9	Balance 5 4 1
	Cheque Book 0 2 0
£117 19 11	£117 19 11

LINEN CONTRIBUTED BY THE LEAGUE—

Bath Towels	12
Blankets	22
Cot Blankets	2
Dinner Cloths	48
Draw Sheets	12
Dusters	2
Honeycomb Towels	31
Huckaback Towels	108
Patients' Towels	104
Pillow Cases	549
Pillow Ticks	6
Roller Towels	65
Red Flannel Jackets	25
Sheets	138
Tablecloths	2
Tea Towels	78
Tray Cloths	39
Various	9
TOTAL	1252



**New and Increased
Subscriptions are
Urgently Solicited.**

FORM OF BEQUEST.

*I give and bequeath to the Liverpool Royal
Infirmary the sum of £.....
free from Estate, Legacy and other duties,
to be applied for the general purposes of the
Infirmary, and I declare that the receipt of
the Treasurer for the time being of the said
Institution shall be a sufficient discharge.*

