

Report : 1946 / Invalid & Crippled Children's Society.

Contributors

Invalid & Crippled Children's Society (Plaistow, London, England)

Publication/Creation

[London] : [publisher not identified] 1946

Persistent URL

<https://wellcomecollection.org/works/j52x2e4e>

License and attribution

This work has been identified as being free of known restrictions under copyright law, including all related and neighbouring rights and is being made available under the Creative Commons, Public Domain Mark.

You can copy, modify, distribute and perform the work, even for commercial purposes, without asking permission.



Wellcome Collection
183 Euston Road
London NW1 2BE UK
T +44 (0)20 7611 8722
E library@wellcomecollection.org
<https://wellcomecollection.org>

12/3
C.R. MAY 31

LIBRARY

INVALID & CRIPPLED CHILDREN'S SOCIETY

(INCORPORATED)

PATRON:

H.R.H. THE DUKE OF GLOUCESTER, K.G.

Report and Statement of Accounts

Jan. 1, 1946 to Dec. 31, 1946

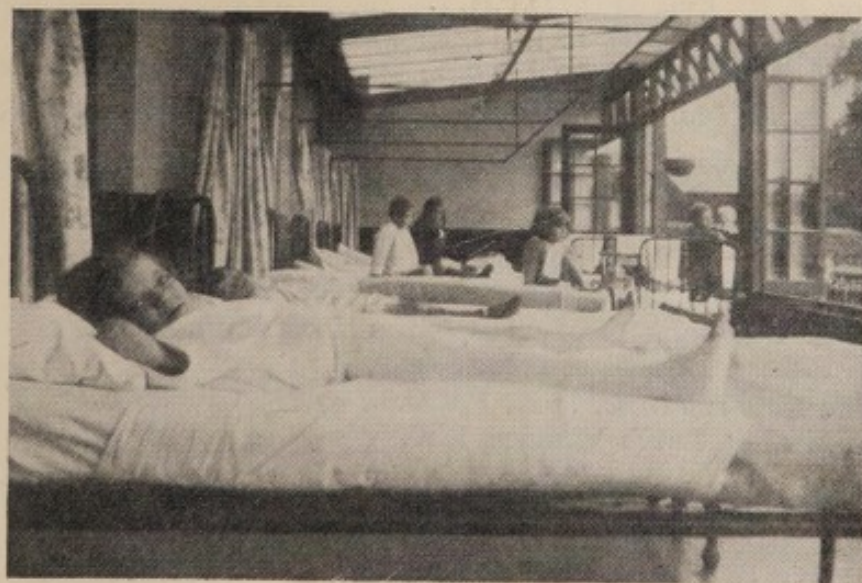
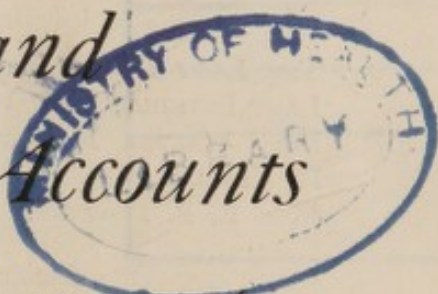

THE HOSPITAL
BALAAM STREET, PLAISTOW E.13

INVALID AND CRIPPLED CHILDREN'S SOCIETY

(INCORPORATED)

THE CHILDREN'S HOSPITAL, PLAISTOW, E.13

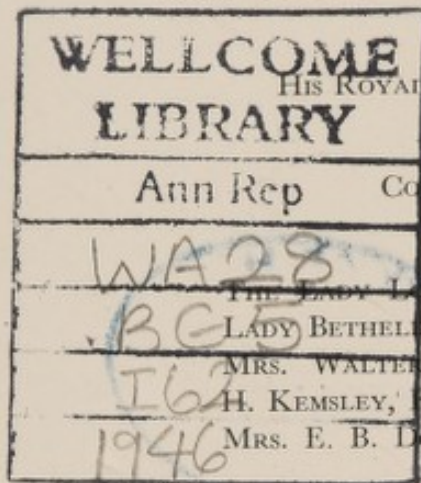

Patron:

HIS ROYAL HIGHNESS THE DUKE OF GLOUCESTER, K.G.

President:

COLONEL SIR REGINALD KENNEDY-COX

Vice-Presidents:

THE LADY LOUIS MOUNTBATTEN, THE HON. MRS. GARDNER,

LADY BETHEL, LADY WADDILOVE,

MRS. WALTER RALEIGH KERR, MRS. H. MCCORQUODALE,

H. KEMSLEY, Esq.

MRS. E. B. DOWNER.

Chairman & Hon. Treasurer:

MRS. E. M. MILLNS, B.A.

MEMBERS OF EXECUTIVE COMMITTEE

CAMPBELL, Miss H., M.B., Ch.B., D.P.H., Public Health Department,
West Ham.

DENNISON, F. R., Esq., M.D., D.P.H.

GREGORY, Alderman Mrs. E. J., 17, Crescent Road, E.13.

HERITAGE, K., Esq., M.S., F.R.C.S., 2 Harley Street, W.1.

HOGG, Miss F., M.B., B.Ch., Chesterton House, Balaam Street, E.13.

MITCHELL, E., Esq., Balaam Street School, E.13.

OLIVER, Miss D., 29 Faircross Mansions, Longbridge Road, Barking.

PARSONS, Alderman Mrs., J.P., 94 Ravenscroft Road, E.16.

PRIESTLEY, Mrs. F. E., 55 Cumberland Road, E.13.

ROOFF, J. H., Esq., J.P., Grassalls, The Avenue, Wanstead, E.11.

ROWNTREE CLIFFORD, Rev. Paul Mainham House, E.13.

TAYLOR, Miss A., Maryland Point School, E.15.

THOMSON, Miss S. M. R., M.B., F.R.G.S., 47 High Road, E.13.

TINLEY, Mrs., St. Luke's Vicarage, E.16.

General Secretary:

Mrs. P. L. BAKER.

Auditors:

Messrs. HUGH MACRAE & Co., Kern House, Kingsway, W.C.2.

Bankers:

BARCLAYS BANK, LTD., Canning Town.



Foreword

TODAY we should be returning to normality; but, instead of the quiet normal progress which we had anticipated, we find ourselves—in company with the rest of the nation—hedged round with restrictions and obstacles, unforeseen in those far-off, happy pre-war days. Sheets, towels, repairs, decorations, replacements of every kind, have either disappeared from our markets, or else soared to price heights of fantastic dimensions. Where we had hoped to have expanded and increased our work, without undue demands upon the Hospital exchequer, we now find ourselves forced to appeal to your generosity, although we know how great are the many domestic demands upon your purse. The demands too, are heavy upon our aid—there will always be sick children, however ‘organised’ and ‘planned’ the Brave New World may be—and sick children make an appeal which for most of us, I think that I may write for all of us, is irresistible. On that note I will conclude this brief foreword. May the children speak to you themselves—they have no need for any words of mine!

Reginald Fenwick Lee

ANNUAL REPORT

THE Invalid and Crippled Children's Society has much pleasure in submitting the Annual Report of its work done during 1946. It again desires to offer sincere thanks to its many friends and subscribers as well as to its Surgical and Medical Staff, including Dr. Eva Morton, the Honorary Sunlight Physician. We are again indebted to Mr. Ryland of the Saint Club, for his continued interest and support, and above all to King Edward's Hospital Fund for London for their unfailing help.

The Hospital is slowly regaining ground after its closure during the war years—we have an efficient, sympathetic and hard-working staff, including the nursing staff, co-operating under the guidance of Matron Miss M. Foste. A Resident Medical Officer has been appointed, Dr. Mary Shaw M.B.B.S., whom we welcome. Already it has been possible for a number of casualties to be admitted—we wish more local practitioners would avail themselves of our beds for their sick child patients and thus increase her and our general usefulness.

The Society has appointed a Matron, Miss F. Stone, to be in charge of the Sunshine Home, Shoeburyness. We are looking forward to reopening soon but necessary repair work after its occupation by troops during the war is taking time with all the problems of shortage of materials. Much of the furniture was lent to W.V.S. in Cambridgeshire for the use of evacuated children and must now be renovated or restored, as must the linen and stocks of children's clothing. It is difficult and expensive but must be done if we are to help back to complete health the many children on our waiting list. May we in conclusion appeal once again to our friends for their continued interest and support in all branches of the Society's work done in the Hospital and the Sunshine Home.

EDITH M. MILLNS

INVALID AND CRIPPLED CHILDREN'S SOCIETY
INCOME AND EXPENDITURE ACCOUNT for the year ended 31st December 1946

	INCOME			EXPENDITURE		
	£	s. d.	£	s. d.	£	s. d.
To HOSPITAL INCOME—						
Subscriptions and Dona- tions	1,244	17 8			255	2 0
Central Funds	150	0 0			148	4 3
Patients and their Societies	19	9 0			602	10 6
Public Authorities	639	6 0			1,587	4 0
Use of premises for clinics	111	16 8			54	14 4
Interest on Investment	15	0 0			238	17 9
Legacies Account	200	0 0	2,380	9 4	200	4 9
SUNSHINE HOME (Closed)—						
Rent received from Eastern Command			82	11 10	23	10 0
GENERAL—						
Subscriptions and Dona- tions	69	16 11				
Parents and their Societies	80	0 9				
Public Authorities	922	17 1				
Interest on Investment	33	14 6	1,106	9 3		
Balance, being Excess of Expenditure over Income for the year			764	8 0		
			3,110	7 7		
By HOSPITAL EXPENDITURE—						
Provisions					670	18 6
Surgery and Dispensary					244	7 0
Domestic					6	14 4
Salaries and Wages (Main- tenance)					153	9 1
Miscellaneous					39	11 9
Administration						
Establishment and Finance						
Contributions to other In- stitutions for In-Patient Treatment					108	10 2
SUNSHINE HOME (Closed)—						
Ground Rent, Tax and In- surance, etc.						
GENERAL—						
Convalescent Homes						
Instruments						
Fares to Homes						
Administration Salaries						
Office and Sundry Expenses						
			1,115	0 8		
			£4,333	18 5	£4,333	18 5

BALANCE SHEET—continued

	£	s. d.	£	s. d.
(d) General Fund—				
Balance as at 1st January				
1946	1,749	8 2		
Deduct Excess of Expenditure over Income for the year	729	18 3		
	1,019	9 11		
	8,124	6 2		
			6,258	17 11
6. LAND, BUILDINGS AND EQUIPMENT OF THE HOSPITAL—				
Expenditure from 1st April 1923 to 31st December 1945			6,258	17 11
Expenditure during the year to 31st December 1946			—	
			8,124	6 2
			£9,660	7 5

We have examined the above Balance Sheet with the books and vouchers of the Hospital and find the same to be correct and in accordance therewith. To the best of our knowledge and belief the regulations of the Revised Uniform System of Hospital Accounts as modified by the instructions of King Edward's Hospital Fund relating to the treatment of Free Legacies, dated December 1940, have been followed.

London. 28th April 1947.

HUGH MACRAE & Co., Auditors, Chartered Accountants.

INVALID AND CRIPPLED CHILDREN'S SOCIETY'S HOSPITAL

INCOME AND EXPENDITURE ACCOUNT for the Year to 31st DECEMBER 1946

(See also Legacies Account below)

	INCOME			EXPENDITURE		
	£	s.	d.	£	s.	d.
ORDINARY						
I. VOLUNTARY GIFTS—						
1. Subscriptions, Donations, etc.:						
Annual Subscriptions	25	13	0			
Donations	1,178	8	1			
Box Collections	9	3	9			
Entertainments	31	12	10			
Gifts in Kind	—					
Other Voluntary Gifts	—					
	—	1,244	17	—	—	—
2. Central Funds:						
King Edward's Hospital Fund	100	0	0			
Hospital Sunday Fund	50	0	0			
	—	150	0	—	1,394	17
	—	—	—	—	—	8
II. RECEIPTS ON ACCOUNT OF SERVICES RENDERED—						
1. Contributions on Account of Services to Patients:						
(a) From Patients and their Societies:						
Patients	—	17	0	—	—	—
	—	—	—	—	—	—
	—	—	—	—	—	—
ORDINARY						
I. PROVISIONS						
II. SURGERY AND DISPENSARY—						
1. Drugs, Chemicals, Disinfectants, etc.	46	2	9			
2. Dressings, Bandages, etc.	66	18	6			
3. Instruments and Appliances	35	3	0			
4. Wines and Spirits	—					
5. Salaries and Wages of Dispensing Staff	—					
6. Sundries	—					
	—	—	—	—	148	4
III. DOMESTIC—						
1. Renewal and Repair of Furniture, Bedding, Crockery, etc.	139	18	7			
2. Laundry	80	7	9			
3. Cleaning and Chandlery	16	16	2			
4. Water	9	1	9			
5. Fuel, Lighting, Heat and Power	271	8	0			
6. Uniforms	74	8	0			
7. Sundries	10	10	3			
	—	—	—	—	602	10
	—	—	—	—	—	6

Summary of work done in 1946

Admissions to Hospital (Nov.-Dec.)	206	901
Operations (Nov.-Dec.)	201	819
Out-Patient Attendances:			
Ear, Nose and Throat (Nov.-Dec.)		56	
Orthopædic	508	485
Massage and Electrical Treatments	6,088	5834
Artificial Sunlight	4,094	4445
		—	10,746
Children Convalesced	74	
Surgical Instruments Supplied	49	

MEDICAL STAFF

*

MEDICAL SERVICE

Consulting Physician: H. V. MORLOCK, Esq., M.C., M.D., M.R.C.P.

Consulting Pathologist: H. M. WOODWARD, Esq., M.A., M.R.C.S., L.R.C.P.

Children's Physician: R. H. DOBBS, Esq., M.B., M.R.C.P.

Physician to Light Department: EVA MORTON, M.R.C.S., L.R.C.P.

*

SURGICAL SERVICE

Surgeon: KENNETH HERITAGE, Esq., M.S., F.R.C.S.

Aural Surgeons: H. V. O'SHEA, Esq., M.D., M.Ch., D.L.O.
R. SAVEGE, Esq., F.R.C.S.

Anæsthetist: MISS A. OFENHEIM, M.R.C.S., L.R.C.P., D.A.

Resident Medical Officer: MARY SHAW, M.B.B.S.