

Sales catalogue: Puttick and Simpson

Publication/Creation

7th February 1910

Persistent URL

<https://wellcomecollection.org/works/r6xu8g7q>

License and attribution

This work has been identified as being free of known restrictions under copyright law, including all related and neighbouring rights and is being made available under the Creative Commons, Public Domain Mark.

You can copy, modify, distribute and perform the work, even for commercial purposes, without asking permission.



Wellcome Collection
183 Euston Road
London NW1 2BE UK
T +44 (0)20 7611 8722
E library@wellcomecollection.org
<https://wellcomecollection.org>

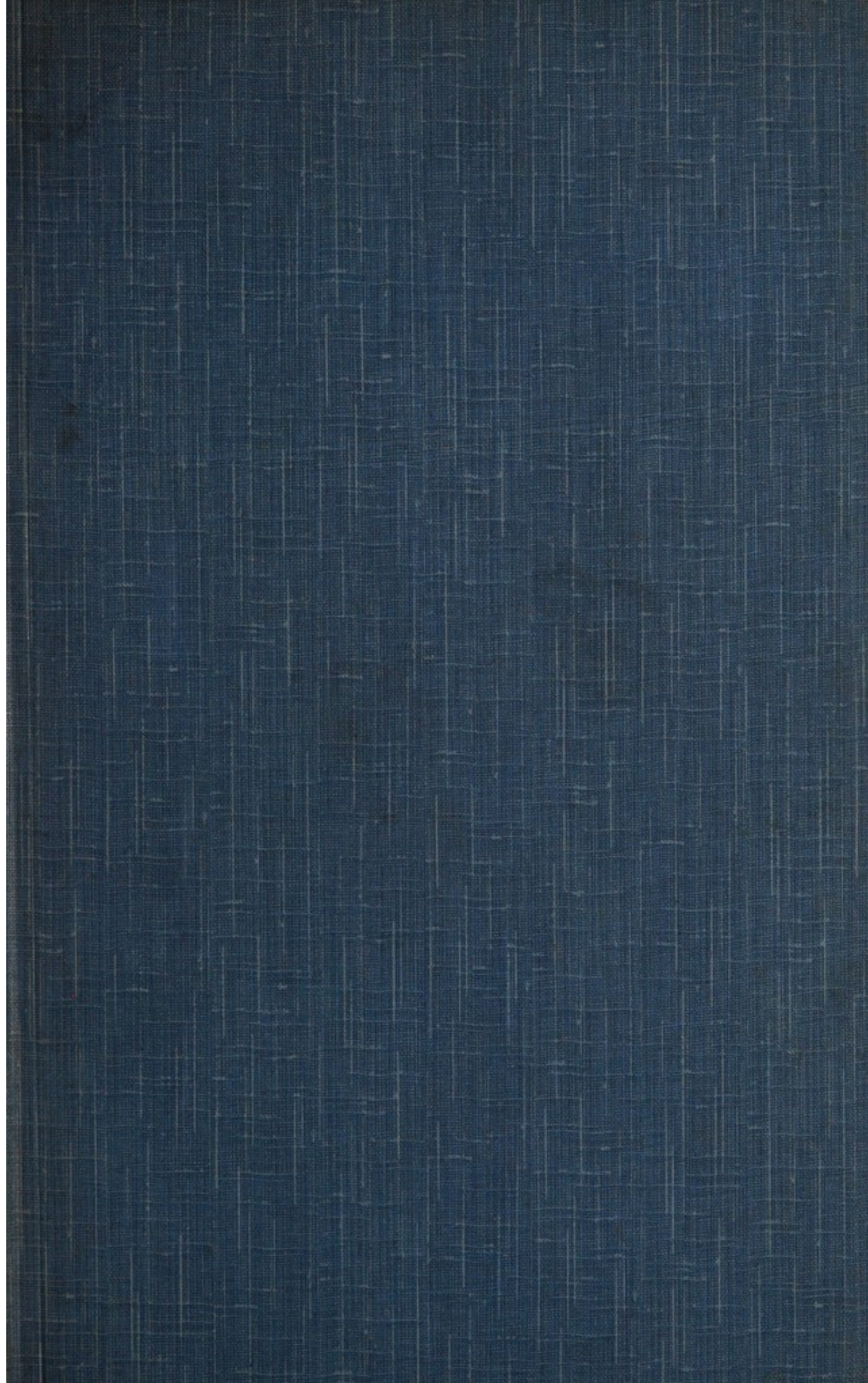

WA/4mm/cv/16/75

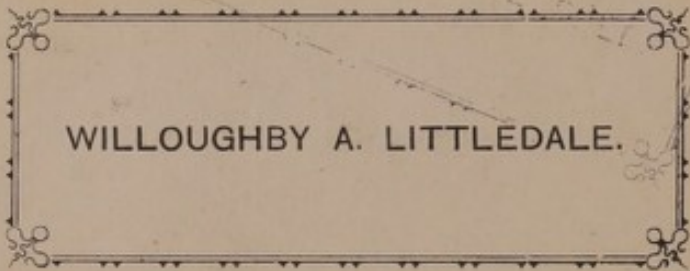

WILLOUGHBY A. LITTLEDALE.

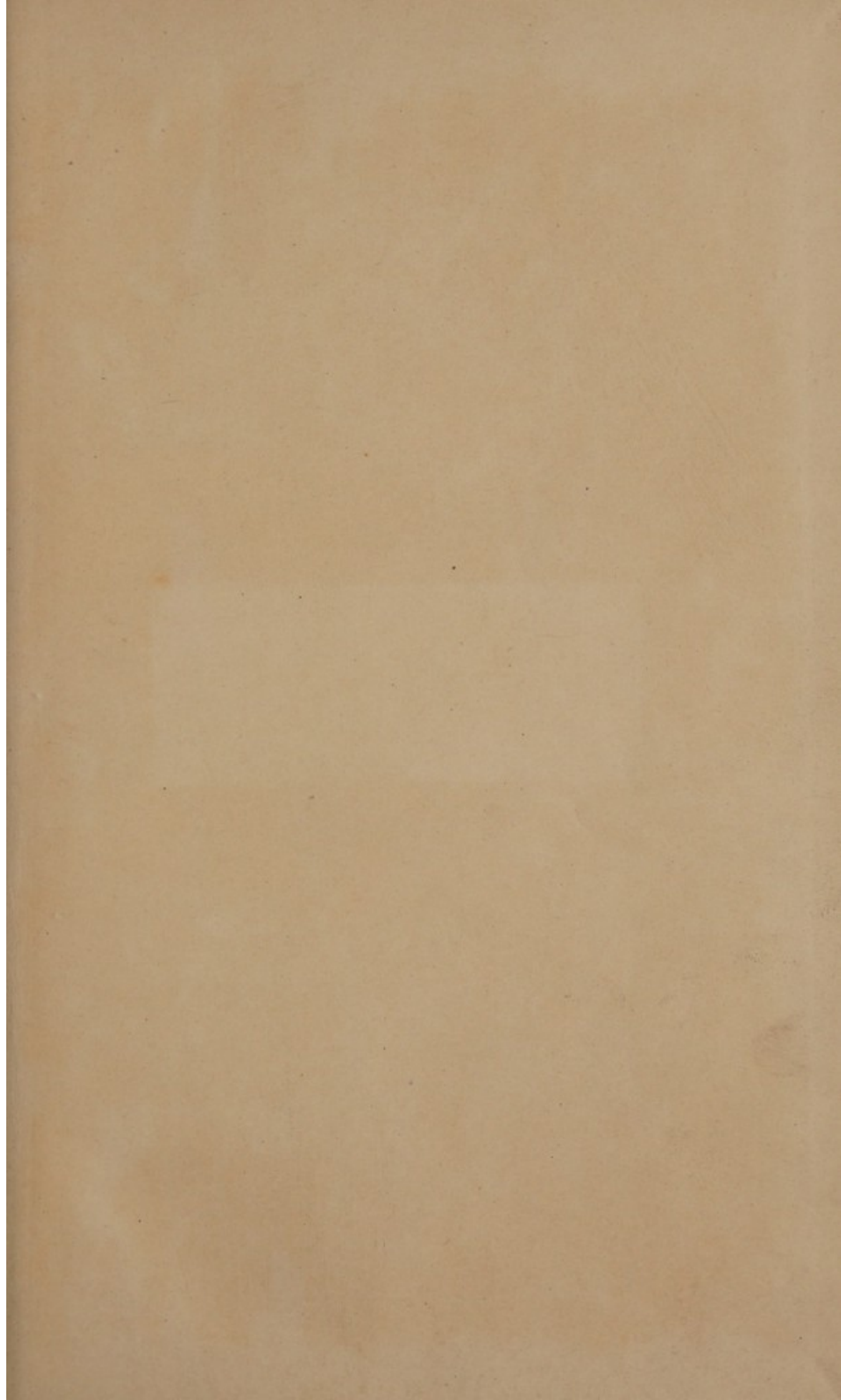

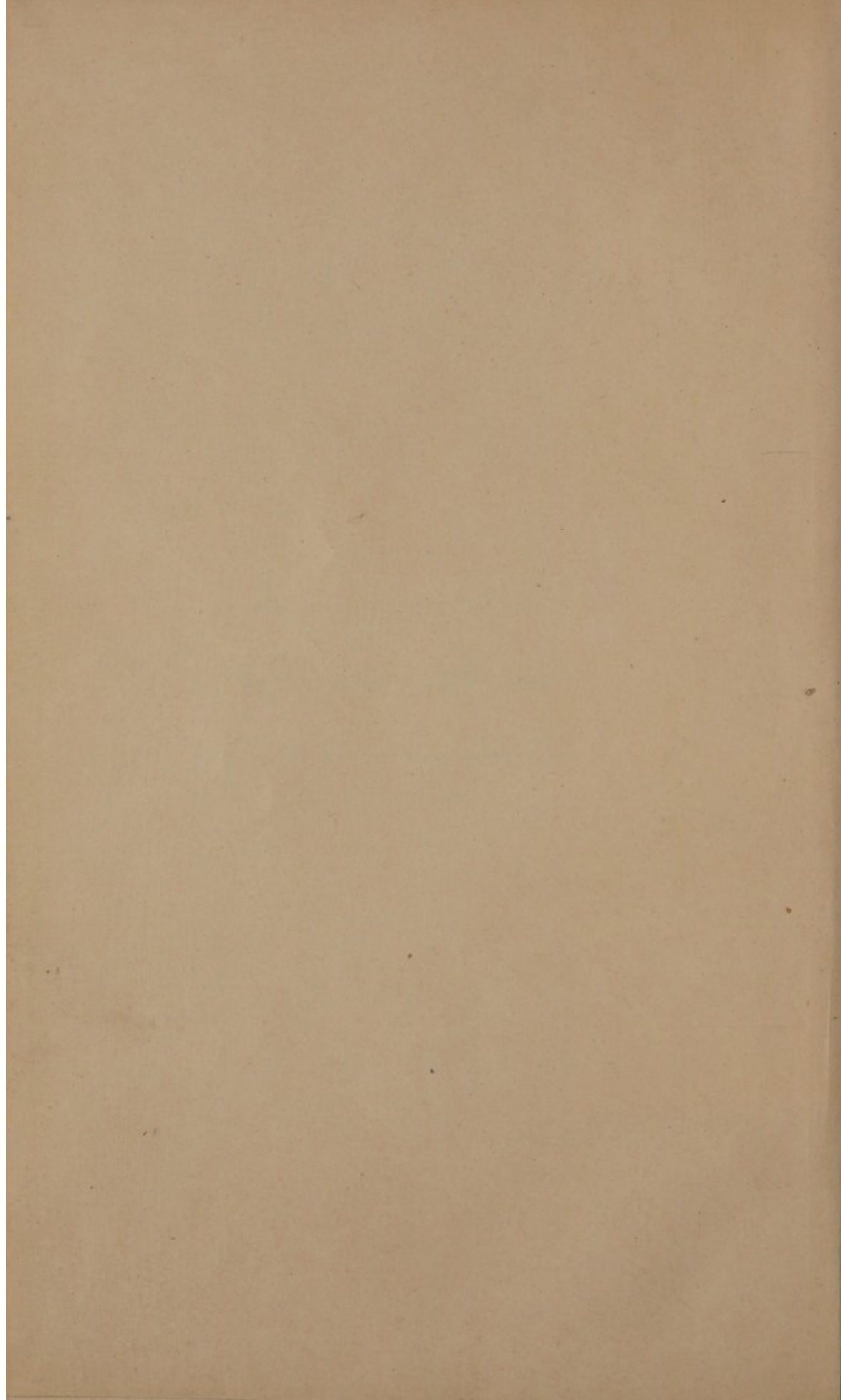

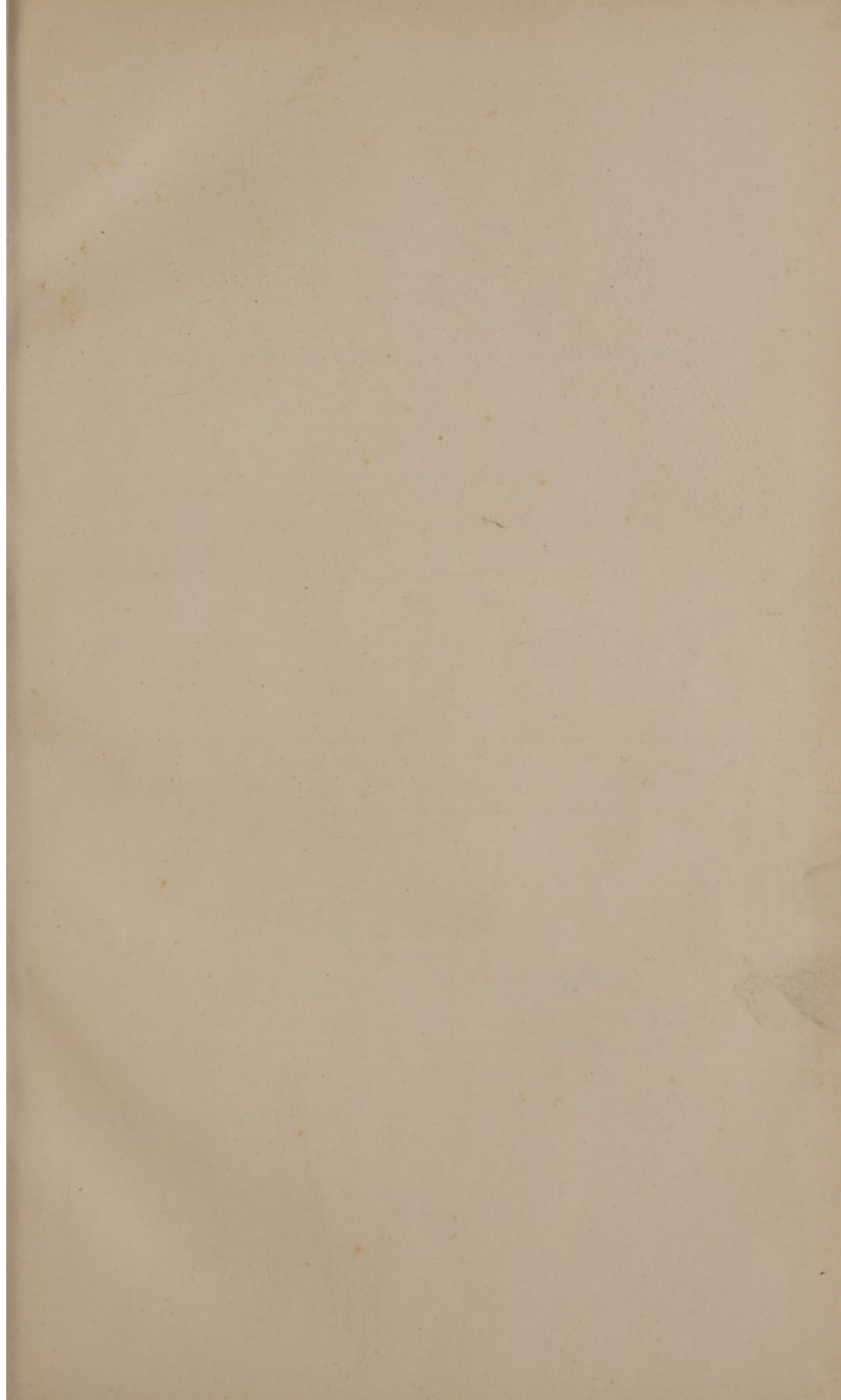

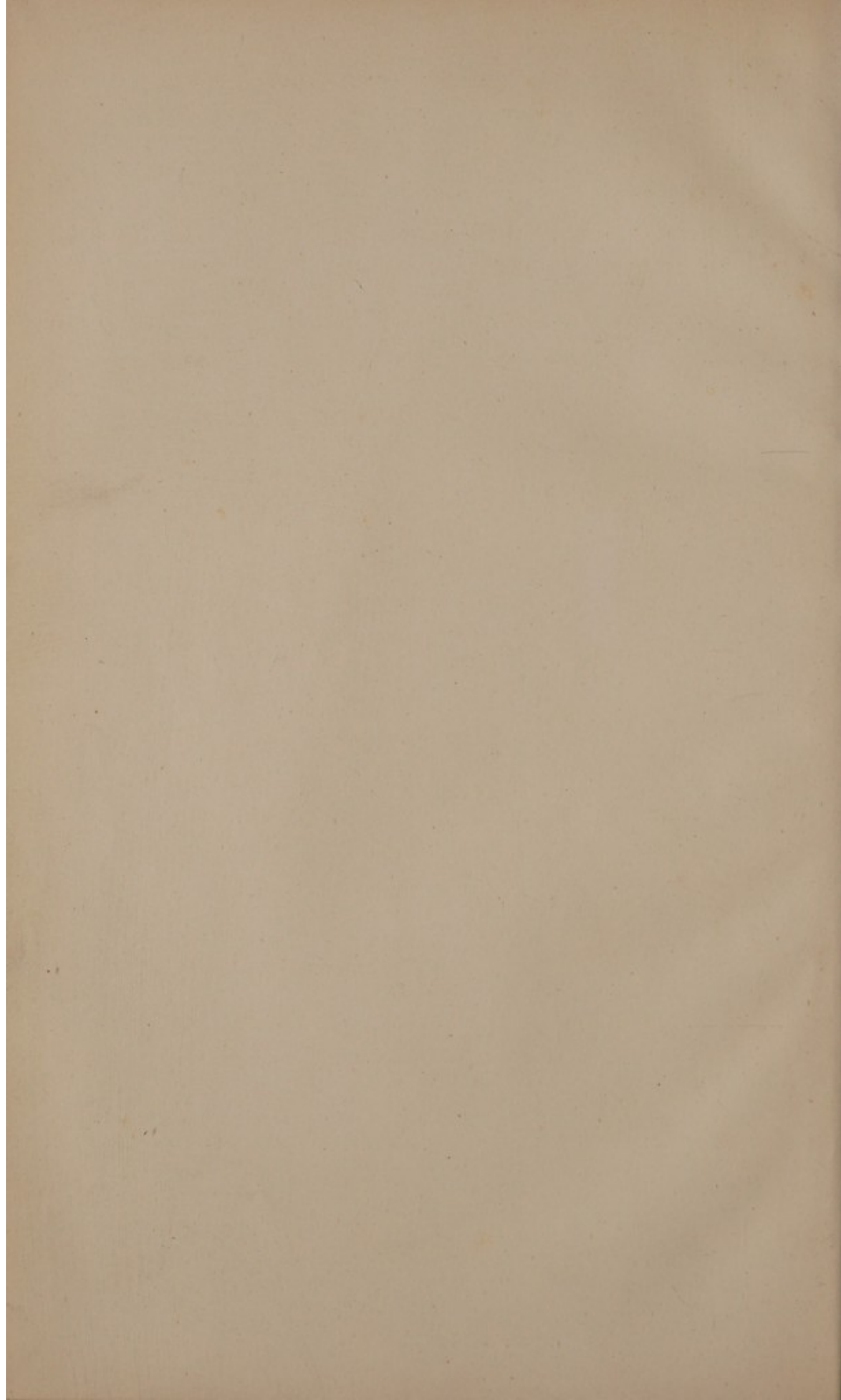

Telephone No. 1561 Gerrard.

Established 1794.

CATALOGUE

OF THE VALUABLE
ARCHÆOLOGICAL, GENEALOGICAL, HERALDIC AND
TOPOGRAPHICAL LIBRARY

Of the Late **ROBERT HOVENDEN, Esq., F.S.A., F.R.HIST. Soc.,**
Of Heathcote, Park Hill Road, Croydon.

COMPRISING

AMERICAN GENEALOGIES.

COMPLETE SETS OF BERRY'S PEDIGREES.

WORKS ON ARMORIAL CHINA AND BOOKPLATES.

CRISP'S PRIVATELY PRINTED VISITATIONS & REGISTERS.

HARLEIAN SOCIETY'S VISITATIONS & REGISTERS, Complete Set.

And many other Privately Printed Histories & Registers.

PAPWORTH'S ARMORIAL.

COUNTY HISTORIES,

INCLUDING

Aubrey's Surrey, Hasted's Kent, Manning & Bray's Surrey, Morant's Essex,
Hutchins' Dorset, Bigland's Gloucester, Clutterbuck's Herts.

UNIQUE COLLECTION OF KENTISH TOPOGRAPHY.

RARE KENTISH TRACTS.

LARGE COLLECTION OF WORKS RELATING TO LONDON.

HERALDIC MANUSCRIPTS, Etc.

COMPLETE SET of NOTES & QUERIES with all the INDEXES.

SETS OF COUNTY RECORD SOCIETY'S PUBLICATIONS.

ETC., ETC., ETC.

Which by order of the Administrator of the late Mrs. R. Hovenden
will be Sold by Auction
BY MESSRS.

PUTTICK & SIMPSON,

47, LEICESTER SQUARE, LONDON, W.C.

On MONDAY, FEBRUARY 7th, and three following days,

AT TEN MINUTES PAST ONE O'CLOCK PRECISELY.

May be viewed the Friday and Saturday before and on the mornings of Sale.
MCMX.

Published by the

CATALOGUE

OF THE LATE ROBERT HOVENHOS, Esq. F.R.S., F.R.HIST. Soc.
OF THE LATE ROBERT HOVENHOS, Esq. F.R.S., F.R.HIST. Soc.
OF THE LATE ROBERT HOVENHOS, Esq. F.R.S., F.R.HIST. Soc.

AMERICAN GENERAL COINS
WORKS ON ARMORIAL CHINA AND BOOKS
CHRISTIANITY PRINTED VISITATIONS & REGISTERS
HARLEIAN SOCIETY'S VISITATIONS & REGISTERS, Complete set
And many other Privately Printed Histories & Regiments
PARSONS'S ARMORIAL
COUNTY HISTORIES

Antiquary's Guide, Harleian's Reg. of Harleian's Society, Harleian's Reg.
Harleian's Reg. of Harleian's Society, Harleian's Reg.
UNIQUE COLLECTION OF NEWLY PRINTED TOPOGRAPHY
LARGE COLLECTION OF WORKS RELATIVE TO LONDON
HERALDIC MANUSCRIPTS, &c.
COMPLETE SET OF NOTES & QUERIES, with other indexes
SETS OF COUNTY RECORDS, SOCIETY'S PUBLICATIONS

Which is offered at the discretion of the late Mr. W. H. Simpson
will be sold by auction
at the request of

PUTTICK & SIMPSON,
42, LITTLE STREET, LONDON, W.C.
OF WHOM THE CATALOGUE MAY BE OBTAINED

any person who wishes to purchase any of the above mentioned books

CONDITIONS OF SALE.

I. The highest Bidder to be the Buyer; and if any dispute arise between two or more Bidders, the Lot so disputed to be immediately put up again and re-sold.

II. No person to advance less than 1s.; above Five Pounds, 2s. 6d., and so on in proportion.

III. The Purchasers to give in their Names and Places of Abode, and to pay down 10s. in the pound, if required, in Part Payment of the purchase-money; in default of which the Lot or Lots so purchased shall be immediately put up again and re-sold.

IV. The Lots to be taken away at the Buyer's Expense and Risk within one week from the conclusion of the Sale, and the remainder of the Purchase-money to be absolutely paid, or otherwise settled for to the satisfaction of the Vendors, on or before delivery; in default of which Messrs. PUTTICK & SIMPSON will not hold themselves responsible, if the Lots be lost, stolen, damaged, or destroyed, but they will be left at the sole risk of the Purchaser.

V. The Books are presumed to be perfect, unless otherwise expressed in the Catalogue, or at the time of the Sale; but if upon collating within one week of the Sale they should prove defective, the Purchaser will be at liberty to take or reject them.

VI. All Works in Parts or Numbers (other than Magazines), AND ALL BOOKS WITH COLOURED PLATES must be collated BEFORE REMOVAL, or will be considered as sold NOT SUBJECT TO RETURN.

VII. The Sale of any Book or Books is not to be set aside on account of any Stained or Short leaves of Text or Plates, want of List of Plates, or on account of the Publication of any subsequent Volume, Supplement, Appendix, or Plates. All Manuscripts, Magazines, and Reviews, and Serial Publications of every description, all Books in Lots, and all Tracts in Lots or Volumes will be sold with all Faults, Imperfections, and Errors of Description. The sale of any Lots of Prints, or Drawings, or Illustrated Books, or otherwise, is not to be set aside on account of any error in the enumeration.

VIII. Upon failure of complying with the above Conditions, the money deposited in part payment shall be forfeited; and all Lots left uncleared, in conformity with these Conditions, may be re-sold by public or private Sale, without further notice; and the Deficiency (if any) arising from such re-sale shall be made good by the Defaulters at this sale, together with all charges attending the same. This Condition is without prejudice to the right of the Auctioneers to enforce the contract made at this Sale, without such re-sale, if they think fit.

*** No Lots can be delivered at the time of Sale.

Gentlemen who cannot attend the Sale, may have their Commissions faithfully executed (free of charge) by their obedient Servants,

PUTTICK & SIMPSON.

Auction Rooms for the sale of
Literary Property, Music and Works of Art,
47, LEICESTER SQUARE, LONDON, W.C.

Libraries Catalogued, Arranged, and Valued for the Probate and Legacy Duty, or for Public or Private Sale.

Small consignments of Books, Music, etc., received and inserted in occasional Sales, with property of a kindred description, thus giving the same advantages to the owner of a few lots as to the possessor of a large collection.

ESTABLISHED 1794.

CONDITIONS OF SALE.

- I. The highest Bidder to be the Buyer; and if any dispute arise between two or more Bidders, the Lot is to be sold to the highest bidder.
- II. No person is to advance less than ten shillings for the purchase of any one Lot.
- III. The Purchaser is to give to the Auctioneer a Receipt for the Lot purchased, and to pay down the full amount of the Lot, in the form of a Receipt, to the Auctioneer, at the time of the sale.
- IV. The Lot is to be taken away at the Buyer's expense, and the Auctioneer is to be responsible for the Lot, until it is taken away.
- V. The Lot is to be taken away at the Buyer's expense, and the Auctioneer is to be responsible for the Lot, until it is taken away.
- VI. The Lot is to be taken away at the Buyer's expense, and the Auctioneer is to be responsible for the Lot, until it is taken away.
- VII. The Lot is to be taken away at the Buyer's expense, and the Auctioneer is to be responsible for the Lot, until it is taken away.
- VIII. The Lot is to be taken away at the Buyer's expense, and the Auctioneer is to be responsible for the Lot, until it is taken away.
- IX. The Lot is to be taken away at the Buyer's expense, and the Auctioneer is to be responsible for the Lot, until it is taken away.
- X. The Lot is to be taken away at the Buyer's expense, and the Auctioneer is to be responsible for the Lot, until it is taken away.

In forming the Collection of Books and Manuscripts comprised within this catalogue, the Late Mr. Robert Hovenden spared neither time nor expense. As a member of the Harleian and Huguenot Societies and as a personal friend of Leonard Hartley, Dr. Howard, Col. Chester and other Heralds and Genealogists, he had opportunities of securing many unique MSS. and privately printed Pedigrees and Copies of Old Visitations. The Books are all in most excellent condition and in many cases enriched with extra MS. and printed matter, portraits, etc., having some bearing on the subject treated of, loosely inserted.

No Lot is to be delivered at the time of sale. The Lot is to be delivered at the time of sale. The Lot is to be delivered at the time of sale. The Lot is to be delivered at the time of sale. The Lot is to be delivered at the time of sale. The Lot is to be delivered at the time of sale. The Lot is to be delivered at the time of sale. The Lot is to be delivered at the time of sale. The Lot is to be delivered at the time of sale. The Lot is to be delivered at the time of sale.

Puttick & Simpson
Auctioneers for the sale of
Literary Property, Maps and Works of Art.
47, LEXINGTON SQUARE, LONDON, W.1.
Librarian Catalogued, Arranged, and Labelled for the Proprietor and Library.
Small consignments of Books, Manuscripts, etc., received and marketed in
occasional sales, with property of a kindred description, thus giving the
same advantages to the owner of a few lots as to the possessor of a
large collection.



CATALOGUE

OF

The Library of the late ROBERT HOVENDEN, Esq.

FIRST DAY'S SALE.

ON MONDAY, FEBRUARY 7th, 1910.

AT TEN MINUTES PAST ONE O'CLOCK PRECISELY.

SIZES MIXED.

- £ s d
2 " 12 " 6
- 1 **A**gneu (D. C. A.) Protestant Exiles from France, THIRD EDITION, enlarged, 2 vols., folio, *Privately Printed*, 1886, and 4to Index (3) *Maggs*
- 18 " 0 2 **A**lexis. The Secretes of the Reverend Maister Alexis of Piemont, containing excellent remedies agains diuers diseases, woundes, etc., with the maner to make distillations, perfumes, syringes, colours, fusions and meltings, translated out of French into Englyshe by Wm. Warde, **Black Letter**, imperfect, sm. 4to 1562 *Sawyer*
- 1 " 6 " 0 3 Alexis. Secrets of, containing many Excellent Remedies against divers diseases, wounds and other Accidents with the manner to make Distillations, Perfumes, Confitures, Colours, Fusions and Meltings, newly corrected and amended, **Black Letter**, half calf, sm. 4to 1615 *do*
- 1 " 10 " 0 4 Alphabet of Arms, Old M.S. of 249 pp., from Cokayne's collection 4to *Arnold*
- 18 " 0 5 America. Emerton and Waters. Gleanings from English Records about New England Families, half mor., 1880—Morse. Genealogical Register of the Descendants of Ancient Puritans, Vol. 3, calf, 1861 (2) *Stevens & Brown*
- 2 " 0 " 0 6 AMERICAN GENEALOGIES. Field (O.) The Fields of Sowerby, of Halifax, and New York, with Notes of the Families of Underhill, Hazard, Osgood, etc., hf. mor., 1895—The Cranes of Chilton, 1868—The Descendants of Geo. Denison of Stonington, Conn., 1881 (3) *do*
- 2 " 10 " 0 7 American Genealogies of the Familes of Baker, Burr, Corwin, Chittenden and Cushman, 5 vols. 1855-1879 *Lucritch*

£ s d

4

Monday, February 7th.

- | | | | |
|------------|----|--|-----------------|
| 4 " 0 " 0 | 8 | American Genealogies of the Families of Huntingdon, Janes, Olmsted, Little, Lyman, Washington, Hayward and Harwood, 8 vols. 1856-79 | Stevens & Brown |
| 4 " 0 " 0 | 9 | American Genealogies of the Glassell Family by Hayden, and others (8) | do |
| 3 " 5 " 0 | 10 | American Genealogies of the Families of Olcott, Mowry, Montgomery, Davenport, Newcomb, 5 vols. 1865-77 | do |
| 4 " 15 " 0 | 11 | American Genealogies of the Families of Starr, Streeter, Penn, Eddy, Willard, and Vinton, 6 vols. 1858-1896 | Inaggs |
| 1 " 12 " 0 | 12 | American Genealogies. Wentworth (J.) The *Wentworth Genealogy, English and American, <i>pedigrees, portraits, etc.</i> , 3 vols. 1878 | Quaritch |
| 2 " 0 " 0 | 13 | American Genealogist (The) Being a Catalogue of Family Histories, by Wm. H. Whitmore, <i>Albany</i> , 1875—Chapman. Descendants of Pratt, one of the First Settlers of Hartford, 1864—Genealogy of Villas, 1875—Dulton Family, 1871—Account of Col. Joul Stafford, 1870—Gay of Dedham, <i>Mass.</i> , 1879 (6) | do |
| 2 " 0 " 0 | 14 | America. Heraldic Journal, recording The Armorial Bearings and Genealogies of American Families, 4 vols. in 2, <i>half mor.</i> Boston, 1865-7 | Rimell |
| 4 " 15 " 0 | 15 | America. New England Historical and Genealogical Register, Vol. 42, No. 165, Jan. 1888 to Vol. 63, No. 250, April 1909. <i>in the parts as issued, wants 227, 230, 232, 244</i> (82) | Stevens |
| 3 " 15 " 0 | 16 | America. Walker (Sir Hovenden) Journal or Full Account of the late Expedition to Canada, <i>old calf</i> , 8vo 1720 | Arnold |
| 16 " 0 | 17 | Ancestor (The) A Quarterly Review of County and Family History, 12 vols., <i>super-royal boards (wants 7 and 9)</i> 1902-5 | Mackintosh |
| 1 " 5 " 0 | 18 | Anderson (T. Corbet) Croydon Church, Past and Present, <i>finely engraved plates on thick paper, cloth extra, gilt top, for subscribers</i> 1871 | Hovenden |
| 9 " 0 | 19 | Anderson (J. P.) Book of British Topography, 1881—Smith (J. R.)—Bibliotheca Cantiana, interleaved with additional matter, by Hovenden, <i>half roan, uncut</i> , 1837 8vo (2) | Thorp |
| 12 " 0 | 20 | Angus' Views of the Seats of the Nobility and Gentry in Great Britain and Wales, 63 <i>fine old copperplate line engravings, half morocco, folio</i> 1787 | Goss |
| 1 " 14 " 0 | 21 | Antiquary (The) A Magazine devoted to the Study of the Past, Edited by Edward Walford, Vols. 1 to 26, <i>rox. gilt top</i> , 1880-1891 (26) | Rimell |

Monday, February 7th.

5

- sd
- 4 " 0 22 Antiquary (The) A Magazine devoted to the Study of the Past, New Series from Jan. 1900 to May 1908, in 101 parts, *unbound* 4to Rimell
- 15 " 0 23 Antiquaries (Society of) Proceedings, New Series, Vols. 12 to 21 in parts, 1887-1907—Archæological Journal, Vols. 1 to 5, 1845-8 8vo Cohen
- 0 " 0 24 Arber (E.) Transcript of the Registers of the Company of Stationers of London, 1554-1640, 5 vols., *cloth extra, privately printed*, 1875-1894 4to Goss
- 0 " 0 25 ARCHÆOLOGIA, or Miscellaneous Tracts relating to Antiquity, published by the Society of Antiquaries of London, from Vol. 28 to Vol. 60, part 2 and INDEX, Vols. 1 to 50, 39 vols. 1840-1907 8vo Soltheran
. Wanting 1835-1836 part I., 1837-1843, part II., 1849-1850.
- 2 " 0 26 Archdall (M.) Monasticon Hibernicum, or History of the Abbeys, Priories, and Religious Houses in Ireland, *map and plates*, Vols. 1 and 2, *rox. gilt top*, 1873, 4to (2) Lucaritch
- 3 " 0 27 Arden and Compton Families, with the Arms coloured, also a series of coloured portraits, *hf. bd.* Rimell
- 15 " 0 28 Armorial China. Catalogue of the Crisp Collection of Chinese Porcelain with Coats of Arms (150 copies printed)—Catalogue of the Lowestoft China in the possession of F. A. Crisp, 2 vols., *half vell.* do.
- 3 " 0 29 Ashburner Family. Co. Lancaster, Pedigree, 1872—Bowater (Sir E.) Pedigree, 18 copies, 1875—Brodrick Family. Genealogical Memoranda, 1872—Bate and Kirkland Genealogies, 1877, etc. 34 Walford
- 2 " 0 30 Aubrey (John) Brief Lives, ed. Clarke, 2 vols., 1898—Rugby School Register, 1675-1904, 3 vols., and others (14) Goss
- 11 " 0 31 Baird Family. Hotten (J. C.) The Family of Baird, 1870, and others (parcel) 8vo Thorp
- 17 " 0 32 Baird (H. M.) The Huguenots and Henry of Navarre, 2 vols., 1886—Smiles (S.) The Huguenots, 1860, etc., etc. (9) 8vo Cohen
- 14 " 0 33 Baker (Sir R.) Chronicle of the Kings of England, *hf. cf.*, 1679—Skinner. History of London, *cf.* (1800), etc. (4) (folio) Arnold
- 13 " 0 34 Banks (T. C.) Stemmata Anglicana or Miscellaneous Collection of Genealogy, *calf*, 1825 4to Walford
- 4 " 0 35 Bardsley (C. W.) Chronicles of Ulverston, 1885—Rylands (J. P.) Notes on Bookplates, 1889, etc. (9) 8vo Rimell
- 0 " 0 36 Barham. The Ingoldsby Legends, 1866—Fairholt. Satirical Songs and Poems on Costume, 1849, etc. (parcel) 8vo Lewin

£ sd

6

Monday, February 7th.

1⁰ 6⁰ 0

- 37 Barrere (A.) and Leland. A Dictionary of Slang, Jargon and Cant, 2 vols., 1890 4to

Goss

6⁰ 6⁰ 0

- 38 Bartolozzi and his Works by A. W. Tuer, *illustrations, extra plates loosely inserted*, COLLECTOR'S EDITION LIMITED TO 50 COPIES, 2 vols. in 4, *vellum boards* 1895, 4to

R. Howard

1⁰ 5⁰ 0

- 39 Bartolozzi. Antique Gems, 108 plates engraved by Bartolozzi, *in portfolio*

Hills

1⁰ 0⁰ 0

- 40 Baxter. Lewis (C. C. T.) George Baxter, Colour Printer, His Life and Work, A Manual for Collectors, *illustrs., sheet of "Needle box prints," etc., inserted* 1908

do

14⁰ 0

- 41 Beards. Dulaure. Pogonologie ou Histoire Philosophique de la Barbe, *front.*, 1786—Repton. Some Account of the Beard and Moustachio, *front.*, 1839 (3 copies)—Gowing (T. S.) Philosophy of Beards (3 copies) (7) 8vo

Thorpe

1⁰ 6⁰ 0

- 42 Beards. Hamersley (R.) Advice to Sunday Barbers Against Trimming on The Lord's Day, *uncut*, 1706—Pogonologia, An Essay on Beards, *half calf, uncut*, 1786—Savigny. Treatise on the Razor, *half mor., uncut*, 1786—Shaving. A Breach of the Sabbath, 1860, etc. (6) 8vo

Rimell

1⁰ 9⁰ 0

- 43 Beards. Pagenstecher. De Barbas Liber Singularis, 1746—Packwood's Whim, or The Goldfinch's Nest, or The Way to Get Money and be Happy. A Method to strop the Razor and Shave Yourself, etc., *front.*, 1807—The Shaver Shaved. A Macaronic Dialogue, *uncut*, 1769—Records of the Incorporation of Barbers, *Glasgow*, 1899, and others

Regatta

1⁰ 3⁰ 0

- 44 Beards. Pogonologia, or, Essay on Beards, *bds.*, 1786—Le Parfumeur Royal, par le Sieur Barbe, *cf.*, 1745, etc. (6) 8vo

Rimell

1⁰ 12⁰ 6

- 45 Beaufort (Duke of) Official Progress through Wales in 1684, 1888—Ward. The Real Dickens Land, 1804, etc. (4) 4to

Edward

15⁰ 0

- 46 Beauties Treasury or The Ladies' Vade Mecum, being a Collection of The Newest, most Select and Valuable Receipts for making all Sorts of Cosmetick Washes, Oils, Lingents, etc., *front.*, 12mo, *calf* 1705

Rimell

7⁰ 0

- 47 Bedford (W. K. R.) The Blazon of Episcopacy, 81 plates of Arms 1897, 4to

Austin

1⁰ 14⁰ 0

- 48 Bedford. Genealogia Bedfordiensis, being a Collection of Evidences relating Chiefly to the Landed Gentry of Bedfordshire, 1538-1700, collected out of Parish Registers, Bishops Transcripts, Early Wills, etc., etc., Annotated by F. A. Blaydes, thick roy. 8vo, *half parchment, gilt top* 1890

Quaritch

14⁰ 0

- 49 Bedford. Hayne's Parish Registers, 1596-1812, transcribed by Briggs, 1891, and others 8vo

Stevens

Monday, February 7th.

7

- 50 Bedfordshire. Notes and Queries, edited by F. A. Blaydes, 3 vols., cloth 1886-1892 *Goss*
- 51 Bentham (J.) History and Antiquities of Ely Cathedral, SECOND EDITION, plates, 1812, with SUPPLEMENT by Stevenson, 1817 (2) *Bull*
- 52 Berks. Catholic Register of Upton Court, Berkshire and Woolhampton, 1764 to 1828, one of fifty copies privately printed by F. A. Crisp, vellum 1889 *Quaritch*
- 53 Berkshire Pedigrees. Visitation of 1566, Edited by Metcalfe, half mor., 1885—Ashmole and Bysshe's Visitation, Edited by Metcalfe, cloth, 1882—Bucks. Pedigrees, Visitation of 1566, ed. by Metcalfe, 1883 (3) *Sloccock*
- 54 Berks. Reading. Registers of the Parish of St. Mary, Reading, 1538-1812, translated by G. B. Crawford, 2 vols., half vellum, sm. folio 1891 *Walford*
- 55 Berkshire Visitations, 1565, etc., with some additions, privately printed by Sir T. Phillipps, folio, half mor. (1825) *Sloccock*
- 56 Berks, Bucks, Surrey, and Essex Pedigrees, collected by Wm. Berry from Herald's Visitations, etc., transferred from his own handwriting, and printed in lithography, half mor., gilt top 1837 *Walford*
- 57 Berry's Pedigrees of Berkshire Families, bds. 1837, folio *Sloccock.*
- 58 Berry. Pedigrees of Essex Families, transferred from his handwriting and printed in lithography, bds., uncut, n.d. (1837) folio *Arnold*
- 59 Berry. Pedigrees of the Families in the County of Hants, bds. 1833, folio *Timell*
- 60 Berry's Pedigrees of Hertfordshire Families, bds., n.d. 1837, folio *Edwards*
- 61 Berry's Pedigrees of the Families of the County of Sussex, bds. 1830, folio *Walford*
- 62 Binding. Staat's Kalender, 1784, Copy sent to George III., worked silk binding, with initials and coronet in silk and spangles, enclosed in mor. extra case, G. R. on side 8vo *Hugaskus*
- 63 Black (W. H.) Genealogies by, in MS., and other MS. Note Books, etc. (parcel) *Gray*
- 64 Blore's Monumental Remains of Noble and Eminent Persons, Comprising The Sepulchral Antiquities of Great Britain with Biographies, LARGE PAPER, India proofs, mor. extra, gilt leaves 1826, 4to *Timell*
- 65 Bond Family. Of the Isle of Purbeck, Pedigree, folio, 1858—Various Pedigrees in sheets, etc. (parcel) *Bailey*

£ 0 d 8

Monday, February 7th.

- 1" 8" 0 65A Bookplates. Examples of Irish Bookplates from the Burke Collection, WITH SUPPLEMENT, *limited issue*, 2 vols., *hf. bd.* 1894, 4to Quarile
- 4" 0" 0 65B Bookplates. Griggs' Armorial Bookplates, BOTH SERIES, 2 vols., *hf. mor.* 1884-1892 do
- 6" 0 65C Bookplates. Hamilton (Walter) Dated Bookplates, 3 parts 1894-5, 4to Smith
- 1" 10" 0 66 Bookplates. Journal of the Ex-Libris Society from 1891 to 1908, *illusts.*, 18 vols. in 199 parts, also general index, and *some duplicates* parcel, 4to Dobell
- 9" 0 67 Bookplates. Moring (T.) One Hundred Bookplates, JAPANESE VELLUM, 1900—Moring (T.) 50 Bookplates, JAPANESE VELLUM, 1900 (2) 4to Quarile
- 4" 2" 6 68 Bookplates. Proof Impressions of Armorial Bookplates, 5 vols., *hf. mor.*, n.d. 4to Edwards
- 6" 0 69 Bookplates. The Wardour Press Series of Armorial Book Plates—BARONETS, from the Collection of J. J. Howard, with Genealogical Notes by G. E. Cokayne, 1895 4to Gray
- 5" 0 70 Book of Costume or Annals of Fashion, *cuts*, 1846, *cloth*—Blanc (M. Charles) L'Art dans la Parure et dans le Vêtement, *half mor.*, 1875 (2) 8vo Rimel
- 1" 12" 0 71 Botfield (B.) Memorials of the Families of De Boteville, Thynne and Botfield in the Counties of Salop and Wilts, with additions, *rox. gilt top*, 1858 4to Gray
- 1" 2" 0 72 Boutell (C.) Christian Monuments, 1854—Inwood. Sermons on Freemasonry (1810), etc. parcel, 8vo Braun
- 1" 12" 0 73 Boutell (C.) Heraldry, THIRD EDITION, 1894—Walford (C.) Gilds, 1888, etc. (10) 8vo Walford
- 1" 4" 0 74 Boxley. Cave-Browne (J.) History of Boxley Parish, including an account of The Wiat Family and of the Trial on Penenden Heath in 1076, with illustrations, *cloth*, 1892—HYTHE Charters, 1889—Roman Buildings at Keston, etc., (6) 8vo Rimel
- 2" 0" 0 75 Boyne's Trade Tokens Issued in the XVIIth Century in England, Wales and Ireland, Revised Edition by Williamson, 2 vols., *rox. gilt tops* 1889, 8vo Maggs
- 3" 3" 0 76 Brabazon Family. Genealogical History of the Family of Brabazon, LARGE PAPER, *Pedigrees, Arms, Views, etc.*, some on INDIA PAPER, Paris, 1825; also a second copy, *hf. cf.* (2) 4to Stevens
- 1" 8" 0 77 Brand's Popular Antiquities, 3 vols., 1841—L'Estrange. The Palace and the Hospital, 2 vols., 1886, etc. (18) Gray

Monday, February 7th.

9

- 2 d
- 18"0 78 Brass Rubbings from Rochester Cathedral, Various Kentish and Essex Churches, Westminster Abbey, etc. 2 parcels Haslam
- 13"0 79 Bridger. Index to Pedigrees of English Families, 1867—Hirsch. A Book of Essays, 1905, etc. (12) 8vo Rimell
- 16"0 80 Brigg (Wm.) Genealogical Abstracts of Wills proved in the prerogative Court of Canterbury Register—Wooton. Lives 1894-1906 imp. 8vo, unbound Stevens
- 2"0 81 Bristol. The Little Red Book of Bristol, published by the Council and edited by F. B. Brakley, plates, 2 vols., cloth, gilt top 1900, 4to Rimell
- 12"0 82 Bristol. Guild of Weavers, by Fox, 1889—Nicholls and Taylor. Bristol, Past and Present, 3 vols., 1881, etc. (8) 4to Walford
- 4"0 83 Bristol. Corry's History of Bristol, plates, 2 vols. in 1, half roan, uncut 1816, 4to Cohen
- 12"0 83A Bristol. Barker (W. R.) St. Marks or The Mayor's Chapel, Bristol, illustrated, half buckram, gilt top 1892 Smith
- 12"6 83B British Archaeological Society's Journal, illustrations, from the Commencement, April 1845 to September 1908, being the Old Series, 47 vols. complete, and New Series, Vols. 1 to 14, part 3, in the original parts as issued, wants Jan. 1870, Sept. and Dec. 1888, Dec. 1889, June '91 to Dec. '96, being Vols. 1 and 2 of New Series Bailey
- 11"0 84 Broughton's History of Religions, 2 vols., calf, 1737, and others folio Cohen
- 14"0 85 Brydges (Sir E.) Autobiography, ports., 2 vols., half calf, 1834 —Moonshine, 1833, 2 copies, etc. (12) Quaritch
- 1"0 86 Bucks. Catholic Registers of Western Underwood, privately printed by F. A. Crisp, vellum 1887, folio Rimell
- 15"0 87 Buckinghamshire Parish Register, edited by Phillimore and Ray, Vols. 1 and 2, cloth, 1902-4—Bucks. Parish Registers, Buckingham, Olney, Stoke-Pogis, Woughton on the Green, 8 parts, sewed, 1902, etc. (10) 8vo Walford
- 13"0 88 Bucks. Parish Registers of Great Hampden, 1557-1812, ed. Ebbelwhite 1888 Rimell
- 11"0 89 Buckler (J. C.) Sixty Views of Endowed Grammar Schools, with descriptions, half mor., uncut 1827, 4to Thorp
- 16"0 90 Bumpus (T. F.) Cathedrals and Churches of North Germany, 83 illusts., 1903—Calnek. History of Annapolis, 1897, and others (12) do
- 8"0 91 Burke (A. M.) Key to the Ancient Parish Registers of England and Wales 1908, folio Goss

Monday, February 7th.

10

92 Burke's General Armory, THIRD EDITION, *autograph letter inserted* 1844, 8vo

93 Burke's Extinct and Dormant Peerages, 1884, etc. (7) 8vo

94 Burke's Landed Gentry, with Supplement, 3 vols., *hf. mor.*, 1846—Burke. History of the Commoners, 4 vols., *hf. cf.* 1836, 8vo

95 Burke's Landed Gentry for 1898, 2 vols.—Lower (M. A.) Patronymica Britannica 1860, 8vo

96 Burke's Rise of Great Families, 1873—Reminiscences Ancestral, Anecdotal and Historic—Hervey. Bishops of Winchester, 1877—Ryland's Disclaimers at the Heralds' Visitations, 1888, etc. (10) 8vo

97 Burn (J. S.) History of Parish Registers, 1862—Extracts from Parish Register in the North of England, 1841, 2 copies, etc. (10) 8vo

98 Byron (Lord) Works, Letters and Journals by Moore, *fronts. and vignettes*, 17 vols. 1832, 8vo

99 Caermarthenshire. Monumental Inscriptions, collected by John Rowlands, *rare, Cheltenham*, 1865—Index to Dugdale's Warwickshire, Sussex Visitation, 1570, and other Specimens of Phillipps' Middle Hill Press *folio*

100 Caesar (Sir Julius) Life, LARGE PAPER, *fine portraits*, 1810, with broadside relating to the case of John Higgins and Alice Cesar, 1703, *inserted, russia gilt*; also another edition, *portraits, bds.*, 1827 (2) 4to

101 Calendarum Inquisitionum Post Mortem sive Escaetarum, 3 vols., *hf. cf.* 1806, *folio*

102 Calendar of Inquisitions Post Mortem, Henry VII., Vol. 1 1898, 8vo

103 Cambridgeshire. Abington Pigotts Parish Registers, 1653-1812, *cloth*, 1890—Cambs. Ely Episcopal Records, by Gibbons, etc. 1891, 8vo

104 Camden (Sir W.) Britannia, enlarged by Gough, BEST EDITION, *plates*, 4 vols., *bds., uncut*, FINE COPY 1806, *folio*

105 Camden Society. Series from 1840 to 1868, 20 vols., *various*—NEW SERIES, 13 vols., 1877-1901—Third Series, vols. 1 to 15 1900-1908

106 Cansick (F. T.) Collection of Curious and Interesting Epitaphs copied from the Monuments of Distinguished and Noted Characters in the Churchyard and Cemetery of St. Pancras, Hornsey, Tottenham, Edmonton, Enfield, Canterbury and York, etc., LARGE PAPER, 3 vols. 1869-1872, 4to

Hills

Goss

Guinne

Quarile

do

Bailey

Joseph

Quarile

Goss

Bailey

Quarile

Gray

H. E. Jones

Hardin

Hasler

£ s d

1" 15" 0

2" 8" 0

2" 0" 0

1" 11" 0

1" 1" 0

1" 19" 0

13" 0

1" 16" 0

1" 4" 0

17" 0

9" 0

2" 0" 0

1" 8" 0

8" 5" 0

14" 0

- sd
2"6 107 Carr Family of Dunston Hill, co. Durham, History of, by Col. R. E. Carr, *coloured plates of arms, pedigrees, plates, etc.*, 3 vols. 1893, *imp.* 4to Walford
- 10"0 108 Cartulary of Flaxley Abbey, by Crawley Boevey, 1887—Sharp. History of Upton Court, 1892, etc. (6) 4to Smith
- 12"0 109 Cassell's Magazine of Art, 13 vols., in parts—Connoisseur, 2 parcels, 4to Aken
- 12"6 110 Catholic Record Society. Miscellanea, 5 vols.—English Martyrs, cloth, 1906-9 (6) 8vo Walford
- 13"0 111 Cave's Lives of the Primitive Fathers, *front. by Burg*, 1677—Tryal of Dr. Sachervell, 1710—Prospectuses of Books, 1814, etc.—Repton on Hats and Bonnets, 1832, *in vol. with other Tracts* (5) folio Gregaskin
- 16"0 112 Chandos Peerage Claim. Minutes of Evidence, MS., with notes by Sir J. E. Brydges 1796-1803, folio Austin
- 14"0 113 Cheshire. Earwaker (J. P.) East Cheshire, Past and Present, 2 vols. 1880, 4to Bailey
- 3"0 114 Cheshire. Earwaker. History of Sandbach, *privately printed* 1890, 4to Thorp
- 5"0 115 Cheshire. Ormerod (G.) History of the County Palatine and City of Chester, *plates, pedigrees, etc.*, LARGE PAPER COPY, 3 vols., *bound in 6, full mor., gilt tops* 1882, folio Bailey
- 14"0 116 Cheshire. Notes and Queries, N.S., vols. 1 to 8, part 2, in parts 1896-1904, 8vo Walford
- 14"0 117 Cheshire Parish Registers, 6 vols., cloth 1891-6, 8vo Gray
- 0"0 118 Cheshire Sheaf, 1891—Lichfield Wills and other Publications, *some odd* 2 parcels do
- 0"0 119 Chetwode of Chetwode. Pedigree, by Fricker. 1884—The House of Cornwall, 1908, etc. (5) do
- 17"0 120 Chichele Family. Stemmata Chicheleana: a Genealogical Account of some of the Families derived from Thomas Chichele, of Higham Ferrers in the County of Northampton, INTERLEAVED COPY, *hf. cf., uncut* 1765 Bailey
- 10"0 121 Chronicles and Memorials of Great Britain and Ireland during the Middle Ages, 8 vols., *roz.* 1858, etc. Thorp
* Includes Historia Monasterii Cantuariensis; Royal Letters, Hen. III., 2 vols.; Richard III., Hen. VII., 2 vols.; Memorials of Hen. VII., Hist. of Hen. VII., 2 vols.
- 3"0 122 Clark (G. T.) Mediæval Military Architecture in England, *illust.*, 2 vols. 1884 Rimell
- 1"0 123 Clifford (A.) Collectanea Cliffordiana, containing Anecdotes of Illustrious Personages, Historical and Genealogical Notices of the Cliffords, *roz. gilt top* *Privately printed*, 1817 Thorp

Lsd

5"0

10"10"0

5"15"0

3"5"0

1"10"0

14"0

2"10"0

10"0

16"0

2"0"0

1"14"0

1"6"0

3"0"0

6"0

1"18"0

9"0

1"17"6

12

Monday, February 7th.

124 Clinch (George) Bloomsbury and St. Giles, Past and Present, *illustrations, rox. gilt top* 1890, 4to

125 COKAYNE (G. E.) COMPLETE PEERAGE of England, Scotland, Ireland and the United Kingdom, Extant, Extinct or Dormant, Alphabetically Arranged, 8 vols., *half crimson morocco, gilt top* 1898

126 COKAYNE. The COMPLETE BARONAGE, Vols. 2 to 5, 4 vols., *bds.* 1902-6

127 Collectanea Topographica et Genealogica, 8 vols., *cloth* 1834

128 Collins' Peerage of England, Genealogical, Biographical and Historical, continued by Sir Egerton Brydges, 9 vols., *calf* 1812

129 Cooper (C. H.) Athenae Cantabrigiensis, 2 vols., 1868—Warner. History of Thorney Abbey, 1879, etc. (12)

130 Coppinger Family of County Cork, History of, Edited by W. A. Copinger, pedigrees, etc., and other matters loosely inserted, 1884—Taafé Family. Of Louth and Sligo, Memoirs, *ports., privately printed* Vienna, 1856

131 Coiner (S.) Rural Churches, *coloured plates, cloth*—Hakewill's Series of Views of the Neighbourhood of Windsor, *boards, uncut*, 1829—Memorial of the Parish of Hanmer in Flintshire, 1872, and another (4)

132 Cornwall. Dunkin (E. H. W.) The Monumental Brasses of Cornwall, 62 *plates, cloth* 1882, 4to

133 Cornwall. Fox Family. The Descendants of Francis Fox of St. Germans, 1872—Short Genealogical account of the Various Families of Fox in the West of England 1864, 8vo

134 Cornwall. Heraldic Church Notes, ed. Jewers, *hf. mor.*, 1887—Fea. Picturesque Old Houses, 1903, etc. (14) 8vo

135 Cornwall. Parish Registers of Madron, by Mullet, 1877—Haslewood. The Parish of Anslet, 1887, etc. (6) 8vo

136 Cornwall. Parish Registers, edited by Phillimore, etc., 6 vols., *cloth* 1900, 8vo

137 Cornwall. St. Columb Major Parish Registers, 1539-1780, edited by Jewers 1881, 8vo

138 Cornwall. Trigg Minor. Extracts from Parish Registers, MS. of 794 pp., with index, 2 vols., *half calf* 8vo

139 Cornwall Pedigrees. Visitation of Cornwall in 1620, edited by Vivian and Drake *Harleian Soc.*, 1874, 8vo

140 Cornwall Pedigrees. Vivian (J. L.) Visitation of Cornwall, *hf. mor.* 1887, 8vo

Braun

Goss

do

do

do

Cohen

Walton

Hasla

Gray

do

Thorp

do

Guinne

Bailey

Edward

Bailey

Quaril

- 12" 6 141 Coronation of King Edward VII. and Queen Alexandra. Form and Order of the Service with the Music, edited by Bridge, *limited issue on Japanese vellum, crimson morocco, arms and tudor roses on sides, solid gold clasp, gilt leaves* 8vo *Sawyer*
- 11" 0 142 Costume. Illustrated Book of. Ancient and Modern, cuts, 1847—Child (T.) Wimples and Crisping-Pins, 1895—Rimmel's Book of Perfumes, 1867, and another (4) 4to *Rimmel*
- 5" 0 143 Cotton (H.) Fasti Ecclesiae Hibernicae, with Corrections, Additions and Index by Garstin, 5 vols., cloth 1860 *Guinness*
- 12" 0 144 Cranbrook Press. Detroit, U.S.A., Cranbrook Tales by G. G. Booth, full-page woodcuts, coloured initials, limited issue of 208 copies (pub. at \$4) 8vo *Andrews*
- 1" 0 145 Cranmer Family. Genealogical Memoranda, 1870 (4 copies) —Culcheth of Culcheth, Colquhoun of Insk, the Finch Family, 2 copies, etc. (17) *Walford*
- 0" 0 146 Crispe Family. Collections relating to the Family of Crispe. 4 vols., hf. vell. 1882-1897, 8vo *Harding*
- 5" 0 147 Greeny (W. F.) Facsimiles of Monumental Brasses on the Continent of Europe, LARGE PAPER, hf. bd. 1884, folio *Parker*
- 3" 0 148 Croke (Sir A.) Genealogical History of the Croke Family, commonly named Le Blount, 2 vols., bds. 1823 (4to) *Hooper*
- 6" 0 149 Croston (J.) History of the Ancient Hall of Samlesbury, illust., mor., 1871 folio *Edwards*
- 11" 0 150 Culpeper (Nich.) The English Physitian or an Astrologo-Physical Discourse of the Vulgar Herbs of this Nation, fine portrait, polished calf, 1652 folio *Rimmel*
- 14" 0 151 Culpeper's Complete Herbal, coloured plates, half calf 1818, 4to *Goss*
- 10" 0 152 Cumberland. Dalston Parish Register, 1570-1678, Ed. Wilson, 1893—Northern Genealogist, 16 parts, 1895-1903, etc. 8vo *Thurnam*
- 14" 0 153 Cumberland Pedigrees. The Visitation of Cumberland, 1615, edited by Fetherston Harleian Society, 1872, 8vo *do*
- 10" 0 154 Cumberland. Registers of Ulveston Parish Church, by Bardsley and Ayre, thick 4to, hf. mor. 1886, 8vo *Gray*
- 3" 0 0 155 Cumberland and Westmorland Pedigrees, Visitations of 1615, 1666, ed. Foster (1880) 8vo *Thurnam*
- 18" 0 156 Darwin Family. Pedigree compiled by Burke, privately printed, 60 copies only, 4to, 1888—Heathiana. Notes in the Family of Heath, Portraits, etc., additional inserted cloth, 1882 2, 4to *Walford*
- 14" 0 157 Dejean. Traite des Odeurs suite du traite de la distillation, 1764—Pogonologia or Essay on Beards, 1786—Rowland on the Hair, 1816, and others (11) 8vo *Braun*

£ 0 d

1" 12" 0

14

Monday, February 7th.

4" 5" 0

12" 0

1" 14" 0

4" 0

18" 0

5" 0

1" 19" 0

18" 0

14" 0

1" 3" 0

11" 0

4" 0

3" 5" 0

- 158 Dejean. Traite des Odeurs, 1764—Langles (Louis) Recherches sur la Découverte de L'Essence de Rose, *half mor.* Paris, 1804—Mackenzie. The British Perfumer, 1822—Ward on Head Dress, 1768, etc.—Stewart. Plococosmos or The Art of Hairdressing, *front. stained and badly wormed*, 1782, etc. 10, 8vo

Hugasku

- 159 Derbyshire Archæological and Natural History Society's Journal, Vols. 1 to 31, from the Commencement Jan. 1879, to 1909 27 vols: cloth, rest unbound

Hitchin

- 160 Derbyshire. Calendar of the Records of the County of Derby, compiled by Rev. J. C. Cox, cloth 1899, 8vo

Halliday

- 161 Derbyshire. Cox (J. C.) Notes on the Churches of Derbyshire, *photographs and numerous other plates*, 4 vols., roy. 8vo, cloth 1875, 8vo

Thorpe

- 162 Derbyshire Parish Registers, Edited by Phillimore, cloth 1906, 8vo

Gardiner

- 163 Derbyshire. Trueman and Marston's History of Ilkeston, together with Dale Abbey, *map and illustrations*, roy. 4to. half calf, gilt top 1899, 4to

Thorpe

- 164 Derby. Cox and Hope. Chronicles of the Collegiate Church or Free Chapel, All Saints, Derby, *illustrations, limited issue, bevelled boards* 1881, 4to

do

- 165 Dering Family. Genealogical Memoranda relating to the Family of Dering, by Haslewood, *coats of arms*, autograph letters of Edward Dering, 1801, *inserted, vellum* 1876, 8vo

Ellis C.

- 166 Dering (Sir E.) Heraldic Notes, part of An Ordinary of Arms, with Coats of Arms coloured, etc., in the writing of Sir E. Dering and other Heraldic MS. parcel

do

- 167 Derozario. Complete Monumental Register containing all the Epitaphs, Inscriptions, etc., in the different Churches and Burial Grounds in and about Calcutta, *calf, rare*, Calcutta, 1815—Bengal Obituary, 1848 (2) 8vo

Georgers

- 168 De Vaynes. A Huguenot Garland, *hf. mor.*, 1890—Bewes (W. A.) Church Briefs, 1896, etc. (11) 8vo

Bailey

- 169 Devonshire. Barnstaple Parish Register, 1538-1812, edited by Wainwright, 4to, cloth 1903, 8vo

Walfo

- 170 Devonshire. Marriage Licenses of the Diocese of Exeter, edited by Vivian, parts 1 to 3 1889, 8vo

Hasle

- 171 Devonshire Pedigrees. Visitations of the County, 1531, 1564, 1620, with additions by Lieut.-Col. Vivian, thick 4to, *half mor., gilt top* 1895, 8v

Quarite

- 0 d
- 0 "0 172 Devonshire. Pedigrees from the Herald's Visitation of 1620, with additions by Tuckett, 4to, *cloth* (186-)-Visitation of Devon, 1564, edited by Dr. Colby, 1881 (2) 8vo *Quaritch*
- 18 "0 173 Devonshire Pedigrees. Visitation of 1620 (*privately printed by Sir T. Phillipps*), *cloth* folio *Walford*
- 8 "0 174 Devonshire Pedigrees. Visitation of Devon, 1620, edited by Colby *Harleian Society*, 1872 do
- 9 "0 175 Devonshire. Worthy (C.) Devonshire Wills, *cloth, gilt top* 1896, 8vo *Harding*
- 18 "0 176 Devon and Cornwall. The Western Antiquary or Devon and Cornwall Note Book, 1882-1894, 12 vols., *unbound* *Rimell*
- 10 "0 177 Dickens (C.) Pickwick Papers, *full-page etchings by Phiz*, FIRST EDITION, *hf. cf.* 1837, 8vo *Clayton*
- 8 "0 178 Dickens. Langton's Childhood and Youth of Charles Dickens, *plates, LARGE PAPER, Subscribers' copy, cloth* 1883, 4to do
- 10 "0 179 Domesday. Bawden (Wm.) Translation of the Record called Domesday so far as it relates to the Counties of Middlesex, Hertford, Buckingham, Oxford and Gloucester, *cloth* 1812, 4to *Goss*
- 6 "0 180 Domesday of Inclosures, 1517-18, being Returns for Bucks, Berks, Cheshire, Essex, Lincs, Leicester, etc., edited by Leadham, 2 vols., *cloth* 1897, 4to *Thorpe*
- 2 "0 181 Domesday Studies, edited by Dove, 2 vols., 1888 4to *Parker*
- 10 "0 182 DORSET. HUTCHINS (JOHN) HISTORY AND ANTIQUITIES OF THE COUNTY OF DORSET, corrected and improved by SHIPP and HODSON, 4 vols., *red morocco, with a few additions inserted* 1861-70, folio *Brown & N*
- 6 "0 183 Dorset Parish Registers, Vol. 1 *Gray*
- 0 "0 184 Dublin Corporation of Felt Makers, Minute and Account Books, 1682—Felt Maker's Guild, original MS. Book of Admissions each bearing a 20/- stamp, 1825—Entry Book of Petitions and Orders of the Felt Makers, 1676-1818, and 3 old Minute and Account Books of the same Corporation, 1716, etc. (12) *Guinness*
- 7 "0 185 Dublin. Mason (W. M.) History and Antiquities of the Collegiate and Cathedral Church of St. Patrick near Dublin, *plates, boards, uncut* 1820, 4to *Macintosh*
- 4 "0 186 Dublin Parish Registers, Parts 1 to 4, *sewed* 1906-7, 8vo *Walford*
- 10 "0 187 Duckett (Sir G. F.) Charters and Records among the Archives of the Abbey of Cluni, 2 vols., 1888—Visitations and Chapters General of Cluni, 1893—Penal Laws and Test Act, 1883, 2 copies, *Printed for subscribers only* (5 vols., *cloth*) 8vo. *Harding*

- 2"4"0 188 Duket Family. (Duckett Sir G. F.) Duchetiana, or Historical and Genealogical Memoirs of the Family of Duket, *hf. mor.*, 1874—Another copy, with Bookplates inserted, *hf. mor.* 4to *Quaril*
- 1"10"0 189 Duff (Sir M. E. Grant) Notes from a Diary, 1851-1901, 14 vols., 1897 8vo *Lyth Bro*
- 19"0 190 Durham Cathedral Registers, 1609-1896, transcribed by White, *full mor.*, gilt leaves *Harleian Soc.*, 1897, 8vo *Ellis*
- 4"0 191 Durham. Hodges (C. C.) Sepulchral Slabs and Monuments now remaining in the County, *plates*, parts 1 and 2, 1884, with letter of Author 8vo *Mawson*
- 6"0 192 Durham. Monumental Inscriptions of the Cathedral, Parish Churches and Cemeteries of the City, Vol. 1, 4to, cloth 1880 *Hardin*
- 1"2"0 193 Durham Pedigrees. Heraldic Visitation of Durham in 1575, by Flower, ed. Philipon, *bds.* 1820, folio *do*
- 7"0 194 Durham Pedigrees. Visitations of 1575, 1615, 1666, edited by Foster 1887, 8vo *Mawson*
- 2"10"0 195 Durham Pedigrees. Visitation of Durham in 1615 by St. George, *bds.* 1820, folio *Steven*
- 8"0 196 Durham. St. Oswald's Parish Registers, 1538-1751, Edited by A. W. Headlam, imp. 8vo, *half mor.*, gilt top 1891, 8vo *Walfe*
- 4"0"0 197 Durham and Northumberland Parish Register Society, 1 to 19, 1898-1908, Vol. 1, *half mor.*, red wrappers 8vo *Ellis*
- Pass. 198 Earwaker (J. P.) History of Sandbach, co. Chester, *illust.*, 1890 4to *Pass*
- 5"10"0 199 East Anglian Notes and Queries, Vols. 1 to 4, and New Series Vols. 1 to 9, complete, and Vols. 10 to 18, *wanting some parts*, 11 vols., *half vellum*, remainder unbound, and parcel of unbound, early numbers 1864-1907, 8vo *Quaril*
- 2"12"6 200 Eaton (Frank) Munn and Portal Families and various Pedigrees in MS., etc., and Sundry Pamphlets large parcel *do*
- 2"10"0 201 Ellis Family. Ellis (W. S.) Notices of the Ellices, with Supplements, 4 vols., 1851-1881, etc. (10) 8vo *Walfe*
- 8"10"0 202 Essex Archaeological Society's Transactions, Vols. 1 to 5, and New Series, Vols. 1 to 11, 11 vols., *rox. gilt top*, rest unbound 1858-1909, 8vo *Moore*
- 1"17"6 203 Essex. Bobbingworth Registers, 1558-1785, one of 30 copies privately printed by F. A. Crisp, vellum (subs. price £3 3 0, no copies remaining) 1884 *Walfe*
- 1"6"0 204 Essex. Bobbingworth Sepulchral Memorials, Pedigrees, Wills, etc., *Cuts of Arms*, one of 100 copies privately printed by Crisp, vellum (42/-) 1888 *Quaril*

- 11"0 205 Essex. Buckler's Churches of Essex Architecturally described, 1856—Picturesque Beauties of Essex, plates 1831, 8vo Shepherd
- 10"6 206 Essex. History of, from a Late Survey, and Review of Remarkable Events to 1771, *fine old copperplate views and maps*, 6 vols., calf, gilt back 1771, 8vo Edwards
- 15"0 207 Essex. History and Antiquities of Colchester, plates, etc., 1789 —Benton's History of the Rochford Hundred, 1867—Beaumont's History of Coggeshall, cloth, 1890—Records of St. Michael's Church, Bishops Stortford, 1882 (5) 8vo Harding
- 2"0 208 Essex. Kennedy (J.) History of the Parish of Leyton, LARGE PAPER, hf. vell. 1894, fol. Goss
- 10"0 209 Essex. MORANT (Philip) HISTORY AND ANTIQUITIES OF ESSEX, map and plates, 2 vols., hf. cf. 1768, fol. Arnold
- 18"0 210 Essex. Ogborne (E.) History of Essex, hf. mor., 1814, etc. (7) Baily
- 17"6 211 Essex. Parish Registers of Beaumont, Fyfield, Greensted, Lambourne and Colchester, 5 vols., hf. vell. Crisp, 1890-99 Thorp
- 6"0 212 Essex Pedigrees. Visitation of the County, 1663-1668, by Bysshe, ed. Howard, mor. extra, gilt leaves, ONE OF SIX SPECIAL COPIES (issued at £2 12 6) 1888 Rimell
- 17"6 213 Essex. South Weald. The First Book of the Registers of St. Peter, 1539-1573, edited by Robert Hovenden, one of 34 copies, imp. 8vo, half mor., gilt top 1889 Stevens
- 12"6 214 Essex. South Weald. Registers of St. Peter's Church, 1539-1573, edited by Hovenden, only 34 copies printed, 10 copies (one with error on title page afterwards corrected), cloth 1889, 8vo Walford
- 16"0 215 Essex. Stifford Parish Registers, privately printed by F. A. Crisp (only 30 done, none remain), vell. 1889, folio Quaritch
- 13"0 216 Essex. Stifford and its Neighbourhood Past and Present, and More about Stifford, illustrations, 2 vols., imp. 8vo, cloth, privately printed 1871-72, 8vo Thorp
- 1"0 217 Essex. Suckling (A.) Memorials of the Antiquities and Architecture, Family History and Heraldry of the County of Essex, plates, LARGE PAPER, half mor. 1845, folio Rimell
- 4"0 218 Essex. Theydon Mount, its Lord and Rectors, with transcript of Registers and Monumental Inscriptions, privately printed, —Registers of Stock Harvard, 1563-1700, ed. Gibson, 1881 —Wigborough Parish Registers 1905, 8vo Goss
- 17"0 219 Essex. Wright's History and Topography of the County, with a series of Views from Original Drawings by Bartlett, mostly India Proofs, 2 vols., thick 4to, hf. mor., gilt tops 1836 Rimell

- 1/18"0 220 Evans' Catalogue of Engraved British Portraits, 2 vols. (1840) *Green*
—J. R. Smith's Catalogue of Portraits, interleaved with *Barrett*
notes, 1883 (3) 8vo
- 1/4"0 221 Evelyn (John) Memoirs illustrative of his Life and Writings,
comprising his Diary from 1641—1705-6, and a Selection of *Regaska*
his Familiar Letters, Edited by Wm. Bray, *port.*, 2 vols. *calf* 1818, 4to
- 1/4"0 222 Fairbairn's Book of Crests, many engravings, FOURTH EDITION,
2 vols., 1905 4to *Arnold*
- 1/2"0 223 Fairbairn's Royal Book of Crests, 2 vols., *n.d.*—Nottingham-
shire Manuscripts, transcribed by Godfrey, 1900, etc. *Bailey*
(5) 8vo
- 1/2"0 224 Fairholt (F. W.) Costume in England. A History of Dress
from the Earliest Period, with 600 engravings, polished *calf* *Rimell*
extra, full gilt back 1846, 8vo
- 1/4 6"0 225 Fairholt's Costume in England, *cuts*, 1846—Ainsworth's Tower
of London, *illust. by Geo. Cruikshank, hf. cf., n.d., etc.* *Howende*
(11) 8vo
- 1/4 0"0 226 Fashion Plates from Modes de Paris, coloured in 10 thin 8vo
vols., not uniform in size 1830-42, 8vo *Maggo*
- 1/4 5"0 227 Fermor Pedigree, with deeds and rubbings, etc., unbound—
Visitation of Kent, 1597—Sussex Visitations, etc. *parcel* *Bailey*
- 6"0 228 Fincham (H. W.) Artists and Engravers of American Book-
plates, about 70 engraved examples 1897, 4to *Ellis*
- 1/4 6"0 229 Fletcher (Phineas) Poems now for the First Time collected
and edited by A. B. Grosart, 4 vols., *cloth* *Hill & Son*
Printed for Private Circulation, 1869, 8vo
- 1/4 1"0 230 Fortescue Family. History of, by Lord Clermont, Portraits,
Pedigrees, etc., supplement and additions loosely inserted, *Rimell*
rox., uncut 1880, 4to
- 1/4 10"0 231 Fortescue Family. History of the Family of Fortescue in all
its Branches, by Lord Clermont, SECOND EDITION with *do*
Supplement, LARGE PAPER, *hf. mor.* 1880, 4to
- 4"10"0 232 Foster (Joseph) Alumni Oxonienses, The Members of the
University of Oxford, 1500-1886, Their Parentage, Birth-
place, Year of Birth, with a Record of their Degrees,
Alphabetically Arranged, 8 vols.; also Index Ecclesiasticus,
or Alphabetical Lists of all Ecclesiastical Dignitaries in *Ellis*
England and Wales since the Reformation, 1890, together
9 vols., *rox. gilt top* 1888-1891, 4to
- 1/4 0"0 233 Foster (Joseph) Register of Admissions to Gray's Inn, 1521-
1889, with the Register of Marriages in Gray's Inn Chapel,
1695-1754, *half mor.*, Privately printed for subscribers *Gray*
(at 63/-) 1889, 4to

- 4"0 234 Foster (J.) Men at the Bar, *hf. mor.*, 1885—Foster. Members of Parliament: Scotland, 1357-1882, *hf. mor.*, 1882, etc. 8vo Bailey
- 4"17"6 235 FRAGMENTA GENEALOGICA. Edited by Crisp, Vols. 1 to 12, 12 vols., *half vell.* 1889-1906 Harding
- 5"0 236 Freke Pedigree, *privately printed by Sir T. Phillipps*, boards 1825, *folio* do
- 6"0 237 Freethinking Christians' Register, 2 vols., 1825—Freethinking Christians' Magazine. 1811-1814, etc., *some unbound* 18 Dobell
- 17"0 238 Garrow (D. W.) History of Croydon, 1818—Parish. Dictionary of the Kentish Dialect, 1888, etc. (11) Goss
- 15"0 239 [Garter (Bernard)] A New Yeares Gifte dedicated to the Popes Holinesse and all Catholickes addicted to the Sea of Rome, **Black Letter** (*title slightly defective, also woodcut missing*), *mor.* 1579 Thorp
- 6"10"0 240 Genealogist (The) Edited by Dr. Marshall, etc., Vols. 1 to 7, and New Series Vols. 1 to 25, also Supplement—Parish Registers of Bermondsey, 1548-1609, 23 vols., *cloth*, and 39 parts 1877-1909 Harding
- 16"0 241 Genealogical Magazine, part 1 to 87 (wanting 20, 23, 46, 47, and 75) 1897-1904 Brown
- 2"0"0 242 Gentleman's Magazine, from Vol. 1, 1731 to 1850 (*some vols. missing*), 143 vols., and Farrar's Index, *hf. mor.* (143) Bailey
- 19"0 243 Gethen. Misery's Virtues Whet-Stone, or some Remains of the excellent Lady, the Lady Grace Gethen, *extra plates inserted*, 1699—Birch (Dr.) Funeral Sermon, 1900, and 1 other in 1 vol., *red morocco* Dobell
- 5"0 244 Glamorganshire. Llantrithyd Registers, 1597-1810, ed. H. S. Hughes, *roy. 8vo, cloth* 1888 Walford
- 20"0"0 { 245 Gloucestershire. Bigland (R.) Historical, Monumental and Genealogical Collections relating to the County of Gloucester, 2 vols. in 1, EXTRA ILLUSTRATED COPY, with Arms emblazoned, *cf.*, 1791-2 *folia* Quaritch
- 246 Gloucester. Sir T. Phillipps' Continuation of Bigland's Gloucester, in 9 parts, 1870-87—Fosbrooke (T. D.) History of the City of Gloucester, 1819 *folio*
- 19"0 247 Gloucestershire. Excerpta ex Registris Parochialibus in com Gloucester Middle Hill Press, 1854 Gray
- 2"0"0 248 Gloucestershire. Parish Registers, edited by Phillimore, 12 vols., *cloth* 1896-1906, 8vo Harding
- 1"0"0 249 Gloucestershire. Parish Registers of Kempford and Berkeley, by Crisp, 2 vols., *hf vell.* Privately Printed, 1897 Walford

- 1"10"0 250 Gloucestershire. Pedigrees, Visitation of 1569, *Privately Printed by Sir T. Phillipps* 1854, folio *Arnold*
- 1"6"0 251 Gloucestershire. Notes and Queries, edited by Beaver, Blacker and Phillimore, Vols. 1 to 10 (June part), 3 vols. *rox. gilt top, rest unbound* 1831-1905, 8vo *Hardin*
- 2"15"0 252 Goodricke Family History, 1885—Records of the Anglo-Norman House of Glanville, 1882, etc. (7) 8vo *Walford*
- 1"6"0 253 Gower. Granville Leveson. Genealogical Memoranda relating to the Family of Gresham, parts 1 and 3, 3 copies, 1884—Grazebrook Family Memoranda, 1878—Haslewood. Genealogy, 1881, 10 copies (23) 8vo *Quaritch*
- 19"0 254 Grace Family Memoirs, 1823—Mason (W. S.) Survey of Tullaroan, *illustrations, half morocco*, 1818, etc. (8) 8vo *Thorpe*
- 9"0 255 Granville Family. Granville (Roger) The History of the Granville Family, *ports., views, pedigrees, etc.* 1895, 4to *Hardin*
- 2"10"0 256 Gresham Family. Genealogy of the Family of Gresham by G. Leveson Gower, LARGE PAPER COPY, *interleaved, vellum, not published* 1883, 4to *Goss*
- 1"16"0 257 Gresley Family. Madan (F.) The Gresleys of Drakenlowe 1899, and other Family Histories, 11 vols. 8vo, *Thorpe*
- 4"0"0 258 Griggs' Examples of Armorial China, *coloured plates in six parts, with case for binding (no wrapper to part 6), privately printed* 1887, folio *Rodman*
- 1"15"0 259 Grose's Antiquities of England and Wales, *fine impressions of the numerous copperplate views, FIRST EDITION, complete with supplement*, 6 vols., *half russia* 1773, 4to *Arnold*
- 1"6"0 260 Guasco. Delle Ornatrici e de Loro Uffizj, engravings of Antique Combs and Headdresses, *half mor., gilt tops* 1775, 4to *do*
- 19"0 261 Guigard (J.) Armorial de Bibliophile, *illust.*, 2 vols. in 1, 1870-73 8vo *Flegask*
- 1"0"0 262 Guilhermy (F. de) Inscriptions de la France Ancienne Diocese de Paris, *hf. mor.*, 1873, etc. (6) 8vo *Bailey*
- 12"0 263 Gwydir Family. Wynne (Sir J.) The History of the Gwydir Family, *plates*, 1878 (4to) *Walford*
- 2"0"0 264 Haines (H.) Manual of Monumental Brasses with list of those remaining, *illustrations*, 2 vols., *cloth*, 1861 8vo *Hardin*
- 3"0"0 265 Hair-dressing. Duplessis (J.) Essai sur l' Art de la Frisure, 1760—L'Enciclopedia Perruquiere, *plates*, 1762—L'Enciclopedia Carcassiere ou Tableaux des Coiffures à la Mode, *plates*, 1763—Tissot. Traité de la Nature des Cheveux, 1776—Allemand. Le Parfait Ouvrage ou Essai sur la Coeffure, *front.*, 1776. *A Rare collection on Hairdressing, in one vol. morocco extra, gilt leaves* 8vo *Rimell*

- 11"0 267 Hair-dressing. How to Arrange the Hair, *plates*, French brocade binding, 1857—Art of Dressing the Hair, a Poem. Bath, 1770, 4to, unbound (2) *Rimell*
- 1"0 268 Hair-dressing. Lecture on Wigs, front with moveable slips, 1818—Nicolaï. Recherches Historiques sur l' usage des Cheveux Postiches et des Perruques, *folding plate*, 1800—Memoirs of an Old Wig, 1815, etc. (8) 8vo *do*
- 18"0 269 Hair-dressing, Perfumery, etc. Repton. Head Dresses in England, 1400-1784, *plates* (Archæologia Vol. XXVII, 1838)—Short and True Relation concerning the Soap-busines, unbound, 1641—Sundry Pamphlets relating to Hair-dresses, etc.—Barbers Hall Register of Apprentices, M.S. Transcript, etc. *parcel* *Edwards*
- 18"0 270 Hair-dressing. Ritchie (D.) The Lady's Head-dresser or Beauties Assistant for 1772, front of head-dresses, half calf 8vo *Rimell*
- 5"0 271 Hair-dressing. Recueil General de Coeffures de differents Gouts, 1589-1778, suivi d'une Collection de Modes Françoise, 48 portraits shewing different styles of hair-dressing, EXTRA PLATES INSERTED, continuing the fashions to 1799, title mounted, half mor., 1778, not subject to return
** Purchased from Harvey in 1873 for £9 0 0 *Edwards*
- 7"6 272 Hair-dressing. Stewart (J.) Plocacosmos: or The Whole Art of Hair-Dressing, front. and plates, roy. 8vo, boards, uncut 1782 *Rimell*
- 18"0 273 Hair-dressing. Thiers (J. B.) Historie des Perruques, 1777—Nicolaï. Der Falschen Haare und Perructen, *plates*, 1801—Souvenirs of Leonard, Hairdresser to Queen Marie-Antoinette, now first rendered into English, ports., 2 vols., 1897, and others (10) 8vo *do*
- 5"0 274 Hall's Encyclopædia, *plates*, 3 vols., hf. cf. (1800) folio *Stovenden*
- 19"0 275 Hall (J.) History of Nantwich, coats of arms, pedigrees, etc. 1883 *Thorp*
- 0"0 276 Halle. Prolusiones Historicae, or Essays illustrative of The Halle of John Halle of Salisbury, Vol. 1 (all done), 1837—Griffiths. Index to Wills proved at Oxford, 1862, etc.—Erschine Halcro Pedigree, hf. mor., 1890, etc. (12) 8vo *Ellis*
- 13"0 277 Hamilton (Walter) French Bookplates, 1896—Labouchere (N.) Ladies' Bookplates, 1894 (2) 8vo *do*
- 6"0 278 Hammond (William) Occasional Poems, 1665, reprint 1816, hf. mor.—The Lover's Manual of 1753, and other Poetry (11) 8vo *Dobell*

- 279 Hampshire. Hervey (T.) History of the Parishes and Manor of COLMER and Prior's Dean in the County of Southampton, *with photographs*, 4to, cloth, printed for private circulation, only 48 done, 1880—Another Copy, Second Edition, 1891 (2) 4to

- 280 Hampshire. King (E.) Old Times Re-Visited in the Borough and Parish of Lymington 1890, 8vo

- 281 Hampshire Parish Registers, edited by W. P. W. Phillimore, 8 vols., cloth 1899-1906, 8vo

- 282 Hampshire Pedigrees by Wm. Berry, collected from Heraldic Visitations, etc., with MS. additions, *hf. mor., gilt top* 1833, folio

- 283 Hampshire. Priors Dean and Colmer Parish Registers to 1812, edited by Harvey 1886, 8vo

- 284 Hampshire Record Society Publications, 11 vols., 1889-1899, *wants* 1893

- 285 Hampshire. Woodward and Wilks. History of Hampshire, including the Isle of Wight, *plates (a few extra inserted)*, 3 vols. (1880) (4to)

- 286 Hardy (C. F.) Benenden Letters, 1901—Wallace. The Lure of the Labrador Wild, 1905, etc. (11)

- 287 Hardy (C. F.) Benenden Letters, 1901—Vincent (W. T.) Gravestones, Old and Curious, 1896, etc. (10)

- 288 HARLEIAN SOCIETY PUBLICATIONS. COMPLETE SET of the Visitations and Registers, *cloth as issued* (92 vols.) 1869-1908

*** VISITATIONS. Vols. 1 to 57 the Essex Visitation, interleaved and bound in 3 vols., and the London Visitation, 2 vols., interleaved and bound in 4.
Registers. Vols. 1 to 32, 1877-1905.

- 289 Harper (C. G.) The Ingoldsby Country, 1904—Laut. The Pathfinders of the West, 1904, etc. (11) 8vo

- 290 Harris Family. Narrative of the Descendants of Samuel Harris of Fordingbridge, 1878, and 12 other Pedigrees, *in wrappers* 4to

- 291 HASTED (E.) History and Topographical Survey of the County of KENT, collected from Public Records and other Authorities, *maps and plates*, 4 vols., *original calf, fine copy* 1778-1779, folio

- 292 Hearne (Thomas) Reliquiæ Hearnianæ; The Remains of Thomas Hearne with Notes by Bliss, LARGE PAPER, 2 vols., *hf. mor.* 1857, 4to

Rimell

Walford

Thorpe

Hardin

Gray

Brown

Jones

Dobell

Gray

Thorpe

Shepherd

Walford

Edwards

Bailey

- 293 Heath Family. (Benj., of *Exeter*) Heathiana: Notes, Genealogical and Biographical of the Family of Heath, *hf. mor.* 1881 (4to) *Young*
 294 Herald (The) and Genealogist, Edited by J. G. Nichols, 8 vols., *half mor., gilt top* 1863-74, 8vo *Bailey*
 295 Heraldic Exhibition at Burlington House, *Illustrated Catalogue, rox.*, 1894—Kissel. Symbolical Bookplates, 1894—Lamond. Walter of Henley's Husbandry, 1890—Rimbault. Musical Illustrations of Bp. Percy's Reliques, 1850, etc. (8) 4to *Walford*
 296 Heraldry. Drawings and Engravings of Arms of Baronets, *some coloured*, with some bookplates, with MSS. notes of Dr. Howard in Guard Book from the Howard collection—Portraits and Autograph Letters of Heralds, *in parcel, and another* (3) 4to *Howenden*
 297 Hereford. Parish Registers of FOUNHOPE, co. Hereford, one of 50 copies *privately printed by F. A. Crisp* 1899, *folio* *Harding*
 298 HERTFORDSHIRE. Aldenham Parish Registers, 1559-1659, edited by Brigg, *cloth* 1902 *Walford*
 299 Hertfordshire. Cass (F. C.) East Barnet, South Mimms, Monken Hadley, 3 vols., *hf. mor.* 1880-1892, 4to *Carter*
 300 Hertfordshire. CHAUNCY (SIR H.) The Historical Antiquities of HERTFORDSHIRE, *port., map and plates, also the rare list of plates, cf.* 1700, *folio* *Brown*
 301 Hertfordshire. Chauncy's Historical Antiquities of Hertfordshire, *double-page plates, maps, etc.*, 2 vols., *calf* 1726, 8vo *do*
 302 Hertfordshire. CLUTTERBUCK (R.) History and Antiquities of the County of HERTFORD, *map and plates*, 3 vols., *bds., uncut, FINE COPY* 1815, *folio* *do*
 303 Hertfordshire. CUSSANS (J. E.) History of Hertfordshire (divided into Hundreds), *coloured plates and pedigrees, etc.*, 8 vols., *half morocco* 1870-1881, 4to *Goss*
 304 Hertfordshire. Monumental Inscriptions of ST. MARY THE VIRGIN, NORTH MIMMS, Original MS. by CANSICK, *with pen and ink drawings, hf. mor.* 1888 *Bailey*
 305 Hertfordshire Pedigrees. Visitations of Hertfordshire, 1572 and 1634, edited by Metcalfe *Harleian Society*, 1886 *do*
 306 Hertfordshire Pedigrees. Collected by Wm. Berry, transferred from his own handwriting and printed in lithography (with additions), *half mor., gilt top* (1883) *folio* *Rimell*
 307 Herts. Genealogist and Antiquary, edited by Brigg, 3 vols., *half mor.*, 1895-1899—St. Albans Abbey Parish Registers, transcribed by Brigg, *uniform*, 1897 (4) 8vo *Goss*

- 16"0 308 Herts and Hants Deeds. Elizabethan Deed of Daniel Powell of St. Albans and Wife, with signature, 1598, and other Hertfordshire deeds (12)—Conveyance to John Symonds of Lands in Southampton, and others relating to the County (9) *parcel* Carte
- 1"0 40 309 Hissey (J. J.) A Holiday on the Road, *illustrations*, 1887—On Southern English Roads, *illustrations*, 1896 (2 vols., *cloth*) 8vo Brown
- 1"1"0 310 Hissey (J. J.) On Southern English Roads, *half calf*, 1896—Dulwich Picture Gallery Catalogue, 1880, 2 copies, etc. (8) 8vo Walford
- 5"0 311 Historic Houses of the United Kingdom, *illust.*, *half mor.*, *gilt top* 1892, 4to Dobell
- 1"5"0 312 Hoare (Sir R. C.) Hungerfordiana, *with the two rare engravings, presentation Copy from the Author, half mor., only 50 printed*, 1823—Banks' History of the Family of Marmyun, 1817—Memorials of the Family of Tufton, *and another* (4) 8vo Thorp
- 9"5"0 313 Holmes (R.) The Academy of Armory or a Display of Heraldry, 49 *plates*, *cf.* 1701, *folio* Gregast
- 1"6"0 314 Home Counties Magazine devoted to the Topography of London, Middlesex, Essex, Herts, Bucks, Berks, Surrey and Kent, Vols. 1 to 9 (July part), 1 and 2, *half mor.*, *red, unbound* 1899-1907, 8vo Thorp
- 1"13"0 315 Hotten (J. C.) The Original Lists of Emigrants to the American Plantations, 1600-1700 1874, 4to do
- 2"2"0 316 Howard (J. Jackson) Genealogical Collections illustrating the History of Roman Catholic Families of England, based on the Lawson MS., parts 1 to 4, *folio boards, privately printed* 1892, *folio* Walford
- 16"0 317 Howard's (Dr.) Miscellanea Genealogica et Heraldica, Vol. 1, 1868—Antiquary (The) Vols. 1 to 4, 1871-3, 4to—Genealogical Queries, parts 1 to 17 8vo Gray
- 18"0 318 Howard's Miscellanea Genealogica Quantity of Numbers and parts, *some duplicates*, 1820-1901 (parcel) Walford
- 18"0 320 Howitt's (William) Northern Heights of London or Historical Associations of Hampstead, Highgate, Muswell Hill, Hornsey and Islington, *cloth* 1819 Brown
- 12"0 321 Hovenden Family. Lineage of the Family of Hovenden, Irish Branch, 1892, about 100 copies, *sewed* Walford

- 11" 0 322 Hovenden (F.) What is Life? *cuts*, etc., 1897—Dale (Dr.) *Dobell*
History of English Congregationalism, 1897, *and others*
- " 10" 0 323 Huguenots. Archives of the London Dutch Church, Certificates
of Membership, 1568-1872, edit. Hessells, 1892—Archivium,
Vol. 3 in 2 parts, thick 4to, *cloth* 1897, (3) *Goss*
- " 2" 0 324 Huguenot Emigration to Virginia, by Brock, 1886—Armorial
of the County of Orkney, 1902, etc. (*parcel*) *Thorp*
- " 0" 0 325 Huguenots. Returns of Aliens dwelling in the City and Suburbs
of London, edited by Kirk, with Index, 4 vols., *wrappers*,
1902-1908—Registers of the French Churches at Thread-
needle St. (Vols. 2 and 3), etc. (5) *Goss*
- " 10" 0 326 Huguenot Society of London Publications, Vols. 1 to 17
in 26 parts, and 1 Vol. *cloth* 1887-1905, 4to *do*
- " 15" 0 326A Huguenot Society's Publications. FINE PAPER COPIES, 14
vols., *half morocco*, *gilt tops*, 1890-1898, 4to.—Including
Threadneedle St. Registers (1), Colloques et Synodes (2),
Protestant Register of Guisnos—Wallonne de Southampton
Registers—Wallon Church Canterbury Registers (3)—
Dublin Registers—Suriano Despatches—Letters of Deni-
zation—History of the Huguenot Church, Canterbury
. The Lettering of the numbers of the vols. on the backs does not in all
cases correspond with the Titles.
- " 4" 6 327 Huguenot Society of London, Proceedings from the commence-
ment in 1885, to Vol. 8, part 3, 1907, 3 vols., *half mor.*, *gilt*
tops, remainder in parts, with several duplicates *parcel* *Maggs*
- 9" 0 328 Huguenot Society. CANTERBURY REGISTERS, MS. Transcript,
10 *parcels* with Index *Carter*
- 5" 0 329 Huguenots. Shickler (Baron) Les Églises du Refuge en
Angleterre, 2 vols., *half mor.* 1892, 8vo *Harding*
- " 10" 0 330 Husenbeth (F. C.) Emblems of Saints, THIRD EDITION,
edited by Jessopp 1882 *Regaskies*
- 5" 0 331 Illustrated Catalogue of the International Exhibition of 1862,
4 vols., *cloth*—Miscellaneous Books, about 60 vols. 8vo *Dobell*
- " 5" 0 332 INDEX LIBRARY. Issued by the British Record Society, Vols.
1 to 35, 29 vols., *rox. gilt tops*, rest unbound 1888-1908, 8vo *Bailey*
- " 0" 0 333 Inscriptions on Coffin Plates, MS., 171 pp., 4to, from Sir T.
Phillipps Collection, with bookplate of Sir G. Nayler
St. James Chapel, Hampstead Road, Inventory of Graves,
MS. in 2 thin vols., etc. (*parcel*) *Quaritch*
- 19" 0 334 Ireland. Annals of Ulster, *hf. cf.*, 1853—Burke's Colonial
Gentry, 2 vols., 1891, etc. (9) 8vo *Bailey*

- 5"0"0 335 Ireland. Association for the Preservation of the Memorials of the Dead in Ireland, Journal of, from Vol. 2 to Vol. 7, part 1, with Indexes to Vols. 1 to 4, 29 parts 1892-1909, 8vo *Hodges*
- 1"5"0 336 Ireland. D'Alton (John) Illustrations, Historical and Genealogical of King James' Irish Army List, 1689, 2 vols., 1860—Council Book of the Corporation of Cork, 1609-1800, edited by Caulfield, 1876 (3) *Bailey*
- 1"0"0 337 Ireland. Illustrated from Original Drawings by Petrie, with Descriptions by Wright, Fisher, n.d., 4to—Excursions through Ireland, 2 vols., LARGE PAPER, INDIA PROOF PLATES, roy. 8vo, boards, uncut 1820 *Edward*
- 13"0 338 Ireland. Ryan (John) History and Antiquities of County Carlow, maps, cloth, uncut, presentation copy from the Author, Dublin, 1833, 4to—Carlow. Parliamentary Roll from the Earliest Time, 1872 (2) 4to *Bailey*
- 16"0 339 Ireland. Vicars (Sir A.) Index to the Prerogative Wills of Ireland, 1536-1810, 1897, 2 COPIES *Ellis*
- 1"7"0 340 Irish Bookplates. Examples of, from the Collections of Sir Bernard Burke, privately issued by his son, one hundred copies only done, and the supplementary volume of which only 30 were printed 1849, 4to (2) *Quarles*
- 2"40"0 341 Irish Marriages. Index to the Marriages in Walker's Hibernian Magazine, 1771-1812, by Farrar, 2 vols. 1897, 8vo *Stevens*
- 2"8"0 342 Irish Pedigrees. Visitation of Ireland, edited by Howard and Crisp, Vols. 1 to 4, 1897-1904 (4) *Walford*
- 1"8"0 343 Ireland's (S.) Picturesque Views on the River Thames, with Observations on the Works of Art in its Vicinity, aquatint plates, 2 vols., roy. 8vo, half mor., gilt tops 8vo *Goss*
- 1"2"0 344 Jervis. Pedigree, shewing the Descent of Edward Swynfen Parker Jervis, from Edward III. MS. compiled by G. W. Cotten, half morocco, 1862, from the Howard sale *Walford*
- 1"6"0 345 Jewish Historical Society Transactions, 1893-1905, 5 vols., and Publications, 3 vols. (8) 8vo *Bailey*
- 10"0 346 Jewitt and Hall. Stately Homes of England, 2 vols., 1881—Colville. Worthies of Warwickshire, etc. (12) *Dobell*
- 16"0 347 Joyce (P. W.) A Social History of Ancient Ireland, 2 vols., 1900—Henriques. The Jews and the English Law, 1908, etc. (8) *Edward*

END OF FIRST DAY'S SALE



HOVENDEN LIBRARY.

SECOND DAY'S SALE

On TUESDAY, FEBRUARY 8th, 1910

AT TEN MINUTES PAST ONE O'CLOCK PRECISELY.

- sd
118 10
- 348 **K**ENT. Abbot (R.) Preacher of Gods Word at Cranebrooke, Kent, Certaine Sermons, 1623, etc., 3 vols., *old calf*—Dering. Sermon in Commemoration of the truly Virtuous and Religious Gentlewoman Mrs. Elibabeth Dering, she departed this life at Pluckley, 1640, 4to, *unbound*, 1641—The Canterburian's Self-Conviction, 1640—Counterbane against Earthly Carefulness in A Sermon preached at Cranebrooke, 1617, and others by Kentish Divines, etc. (10) 8vo
- 110 10 349 Kent. Abbot (R., *Vicar of Cranebrook*) The Young Mans Warning-piece, A Sermon preached at the buriall of William Rogers Apothecary, with an History of his Sinful Life and Wofull death, 1637—Bacon (N.) A Relation of the Fearefull Estate of Francis Spira in the yeare 1548, in one vol., 12mo, parchment, 1638—Another copy, *imperfect* (2)
- 114 10 350 Kent. Abbot (R., *Vicar of Cranebrook*) A Trial of Our Church-Forsakers, 1639—Foure Sermons preached at Maidstone, 1639—Andrews (J., *Vicar of Marden*) Scripture Doctrine of Divine Grace, 1769, and others 8vo
- 13 10 351 Kent. Abell (H. F.) Kent and the Great Civil War, 1901—Abell. History of Kent, 1898, etc. (6)
- 110 10 352 Kent. Abstracts of Old Deeds relating to Kent, MS. in the writing of Robert Hovenden 1880, folio
- 3 10 10 353 Kent. Acts of Parliament, ranging from 1552 to 1816 (about 50) folio
- 3 3 10 354 Kent. Allington Registers, MS. Transcript—Snodland Registers, MS. Transcript, in 2 vols.—Goudhurst Inscriptions—Hawkhurst Inscriptions—Hales Family. Deeds, MS. Pedigrees and papers relating to 3 parcels

Ellis

do

do

Harding

Hovenden

Soltheran

Yorpe

- 18"0 355 Kent. A Mirrour of Mercy and Judgement, or Exact and True Narrative of the Life and Death of Freeman Sonds, Esquier, Sonne of Sir George Sonds of Lees Court, Kent, who for Murthering his Elder Brother was arraigned and condemned at Maidstone, 1655, sm. 4to, *half calf* 1655 *Yhorz*
- 1"0"0 356 Kent. Amsinck (P.) Tunbridge Wells, *etchings*, *russia gilt* 1810, 4to *Sothera*
- 8"0"0 357 Kent. ARCHÆOLOGIA CANTIANA, Vols. 1 to 27, and extra vol. Testamenta Cantiana, 28 vols., *cloth* 1858-1906, 8vo *Jones*
- 6"10"0 358 Kent. ARCHÆOLOGIA CANTIANA, being Transactions of the Kent Archæological Society, LARGE PAPER, Vols. 1 to 27 1858-1905, 8vo *Goulden*
- 2"4"0 359 Kent. Ashurst, Woodchurch, Boughton Malherbe and Faversham Registers, MS. Transcripts—Extracts from the Registers of St. Peters, pp. 37 to 48, 250 copies and 4 copies on vellum, unbound *Sotheran*
- 1"2"0 360 Kent. Ayenbite (The) of Inwyt, written in the Dialect of the County of Kent, by Dan Michel of Northgate, in the year 1340, now first printed, edited by Stevenson, *rox.* 1855 *Bain*
- 3"10"0 361 Kent. Badeslade's Thirty-Six Views of Noblemen and Gentlemen's Seats in the County of Kent, *hf. mor.* 1720, folio *Rimell*
- 16"0 362 Kent. Battley (J.) Antiquities Rutupinae, *maps, etc., cf.* 1745, 8vo *Quarite*
- 2"5"0 363 Kent. Benenden Register, MS. Transcript, Old Cuttings, *re various Kent Parishes, sorted, etc.* 3 parcels *Sothera*
- 1"1"0 364 Kent. Berens (E.) The Seven Churches on the River Cray, *plates, hf. mor.* (1830)—Memoir of Thomas Streatfield of Chart's Edge, *half mor., etc.* (5) folio *Baile*
- 6"10"0 365 Kent. Berry's Kentish Genealogies, complete, *boards, uncut* 1830, folio *Walfor*
- 4"15"0 366 Kent. Berry's Pedigrees of the Families in the County of Kent, SPECIAL COPY, interleaved and bound in 2 vols., *hf. mor.* 1830, folio *Daniel*
- 2"5"0 367 Kent. Biddenden. MS. Transcripts of Register—Headcorn. MS. Transcripts of Register *Sothera*
- 1"8"0 367A Kent. Birchington Parish Registers, *Privately printed by F. A. Crisp, half vell.* 1899 *Gray*
- 12"0 368 Kent. Boys (J. of Hode Court) Æneas his Descent into Hell. Made English (with commendatory verses by Philipott, etc.) *title stretched* 1661, 4to *Arnold*

- 369 Kent. Boys (W.) Collections for an History of Sandwich in Kent, with Notices of the other Cinque Ports and Members, and of Richborough, *maps and plates*, LARGE PAPER COPY, 2 vols., *half russia*, 1792 4to Arnold
- 370 Kent. Boys' Sandwich, another copy (*wants 1 plate*), *hf. cf.* 1792 4to do
- 371 Kent. Brayley. Beauties of Kent, LARGE PAPER, EXTRA ILLUSTRATED COPY, *including a series of plates by Ireland, Gilpin, etc., all neatly arranged*, 5 vols., *hf. mor.* 1807, 8vo Thorp
- 372 Kent. Brayley (E. W.) The Isle of Thanet, *plates*, LARGE PAPER, 2 vols., *hf. cf.*, 1818—Abell (H. F.) History of Kent, 1898, etc. (7) do
- 373 Kent. Bredgar. MS. Transcript of Parish Registers, 1563-1752—Tenterden Registers, MS. Transcript (2 parcels) 7vo Soltheram
- 374 Kent. Brent (John) Canterbury in the Olden Time, 1879—Poetical Works, 2 vols., *vellum*, 1884, etc. (12) Livett
- 375 Kent. Brent (John) Canterbury in the Olden Time, enlarged edition, *with illustrations*, 1879—The Cbler of Canterburie or an invective against Tarllous Newes out of Purgatorie, Edited by F. Ouvry from the only known copy of 1608, *half mor., gilt top*, 1862, and others on Canterbury (5) 8vo Lovenden
- 376 Kent. Bromley Record (The) 4 vols. in 2, 1865, and other small books on Kent (13) Bailey
- 377 Kent. The Bromley Magazine, 1845—Dunkin's History of Bromley, 1815, and 12 other Tracts in 1 vol., *hf. cf.*, Ireland. Views on the Medway, *cf.*, 1793, etc. (8) Goss
- 378 Kent. Canterbury Abstracts of Wills, 1348-1413, MS. by J. B. Sheppard, 1879, *half mor.* folio Ellis
- 379 Kent. Canterbury. Admissions of Freemen, 1392-1754, MS. abstract, *half mor.* folio Thorp
- 380 Kent. Canterbury Cathedral. Memorial Inscriptions by J. Meadows Cowper, *one of 67 copies privately printed, morocco extra, gilt top* 1897, folio Walford
- 381 Kent. Canterbury Cathedral. The Register Booke of Canterbury Cathedral, 1564-1878, edited by Robert Hovenden Harleian Society, 1878 Morley
- 382 Kent. Canterbury Cathedral. Register Booke of Christninges, Marriages and Burialls, Edited by Robert Hovenden, *fine paper copy, mor. extra, gilt leaves* 1878 Bailey

- 2"0"0 383 Kent. Canterbury. Registers of Canterbury Cathedral, Edited by Robert Hovenden, *Fine paper copy, half mor., gilt leaves*, 1878—Intrantes: A List of Persons Admitted to Live and Trade within the City on payment of an Annual Fine from 1392-1592, by J. Meadows Cowper, *privately printed*, 1904, 3 copies, cloth sm. folio (4) *Quaritch*
- 18"0 384 Kent. Canterbury. Dart's History and Antiquities of Canterbury Cathedral, plates, cf. 1726, folio *Jagglesde*
- 1"10"0 385 Kent. Canterbury, French Church at, MS. Copy of Inscription and other MS. memoranda relating to *Quaritch*
- 18"0 386 Kent. Canterbury. Gostling (W.) Walk in Canterbury, plates, with author's receipt and proposal, also extra plates, hf. cf., 1787 8vo *Ellis*
- 16"0 387 Kent. Canterbury. Hastings (T.) Vestiges of Antiquity Etchings of Canterbury, PROOFS ON LARGE PAPER, boards, uncut 1813, folio *Jones*
- 1"18"0 388 Kent. Canterbury. Harbledown. The Chrystnynges, Weddings and Burynges in the Parish of Harballdowne from 1557 to 1800, Transcribed and Edited by J. Meadows Cowper, only 40 copies printed, mor. extra, 1907 (3 copies) 4to *Walford*
- 2"15"0 389 Kent. Canterbury. Harbledowne Registers as above, mor. extra 3 copies *do*
- 10"0 390 Kent. Canterbury. Inscriptions from Canterbury Cathedral, copied by A. J. Dunkin, 1844, half vellum 4to *do*
- 2"10"0 391 Kent. Canterbury. Marriage Licences extracted from the Diocesan Registry at Canterbury, 1568-1800, a neatly written transcript by J. Meadows Cowper, bound in 6 thick volumes, hf. mor., 1892, etc. folio *Thorp*
- 6"5"0 392 Kent. Canterbury Marriage Licences, edited by J. Meadows Cowper, 1568-1750, special thick paper copy, limited issue privately printed, 6 vols., mor. extra, gilt leaves 1892-1906 *Stardin*
- 14"10"0 393 Kent. Canterbury Marriage Licences, edited by J. Meadows Cowper, 1568-1750, limited issue privately printed, 6 vols., cloth 1892-1906 *Walford*
- 2"4"6 394 Kent. Canterbury Poll Book, original MS. of the Election, Sep., 1780, mor. extra, tooled borders 1780, 8vo *Sawyer*
- 3"10"0 395 Kent. Canterbury. Registers of St. Alphages, St. Dunstons, St. Georges, St. Mary's, St. Pauls, and St. Peters, 1558-1800, edited by J. Meadows Cowper, special thick paper copies, limited issue, 6 vols., mor. extra, gilt top, 1887-1893 4to *Walford*

- 11/0"0 396 Kent. Canterbury. Registers of St. Dunstons, St. Peters, St. Alphage, St. Mary, St. Georges, and St. Pauls, 1559 to 1800, edited by J. Meadows Cowper, 1887-93 (6) 4to Gray
- 4"5"0 397 Kent. Canterbury. Registers of St. Dunstons, St. Peters, St. Mary's, St. Georges, and St. Pauls, 1559 to 1800, edited by J. Meadows Cowper, 1887-1893, two copies of each except St. Georges 11 vols., cloth 4to Walford
- 4"2"6 398 Kent. Canterbury Registers as above, St. Dunstons 4 copies, St. Peters 4 copies, St. Mary's 2 copies, St. Pauls 2, St. Georges 2 (14) Bailey
- 2"13"0 399 Kent. Canterbury Registers as above, St. Dunstons and St. Peters, each 6 copies (12) 4to do
- 2"13"0 400 Similar lot. Gray
- 2"15"0 401 Similar lot. Goulden
- 2"0"0 402 Kent. Canterbury Registers as above, St. Dunstan's 7 copies, St. Peters 10 (17) 4to Gray
- 2"0"0 403 Kent. Canterbury Registers of the Wallon or Strangers Church in Canterbury, edited by Robert Hovenden, cloth, gilt top, 1891, and 4 copies unbound (each in 3 parts) 4to Goulden
- 1"4"0 404 Kent. Canterbury. Roll of the Freemen of the City, 1392-1800, by J. M. Cowper, special thick paper copy, mor. gilt top 1903, 4to Walford
- 3"10"0 405 Kent. Canterbury. The Roll of the Freemen of the City of Canterbury, 1392-1800, by J. M. Cowper, privately printed, 1903. Intrantes: Admitted from 1392-1592, edited by J. M. Cowper, privately printed, 1904, both mor. extra (2) 4to Quaritch
- 1"4"6 406 Kent. Canterbury, Somner's Antiquities of, map and plan, FIRST EDITION, old calf. rebacked 1640, 4to Gos
- 9"0 407 Kent. Canterbury. Thomas of Elmham, Historia Monasterii S. Augustini Cantariensis, edited by Hardwick, 1858 - Letter Books of the Monastery of Christ Church, vol. 1 1887 (2) 8vo Goulden
- 4"12"0 408 Kent. Canterbury. Willis. Architectural History of Canterbury Cathedral, with photographic illustrations by Parker, 2 vols., cloth, 1848—Igglesden. History of the East Kent Volunteers, parts., 1899, and others (12) 8vo Winch
- 6"0 409 Kent. Canterbury Wills. MS. Record of the Wills proved in the Burghmate Court of the City of Canterbury, 1328-1542. hf. mor. folio Ellis
- 2"2"0 410 Kent. Canterbury. Wills contained in the two Burghmate books in the Archives of the City, 1500-1503, MS. abstract, 2 vols., mor. folio Inaggs

- 411 Kent. Canterbury Wills. Extracts from the Registers of the several Wills and Testaments proved in the Court of the Archbishop's Commissary for the diocese and City of Canterbury, 1444-1731, *neatly written MS. in 7 vols., sm. 4to, half mor.* Rimell
- 412 Kent. Carter. Canterbury Etchings (from Gothic Architecture) *hf. mor., 1798—Wilson. Description of Bromley, 1797, etc.* (8) 8vo Thorp
- 413 Kent. Chatham. Jeffereys (W.) Account of the Fire of June 30, 1800, and the money collected: plan, 1801, another copy, 1821—Carter. Relation of The Expedition of Kent in 1648, *boards, 1789, etc.* (10) 4to do
- 414 Kent—Chislet Parish Registers, 1538-1707. Edited by Robert Hovenden, *special fine paper copy, crimson mor., gilt leaves* 1887, 8vo Quaritch
- 415 Kent. Chislet Registers, 1538-1707, edited by Robert Hovenden, 1887 10 copies, cloth do
- 416 Kent. Chislet Registers, another lot 10 copies do
- 417 " " another lot 10 copies Joseph
- 418 " " another lot 20 copies Walford
- 419 " " another lot 17 copies Baile
- 420 Kent. Chislet Parish Registers, 1538-1707. Edited by Robert Hovenden, 1887—Maidstone Parish Church Registers, 1901—Beakesbourne Parish Registers, 1896—2 copies, Wymingeweld Parish Register (only 25 copies printed), 1898—Lee. St. Margarets Register, 1888—Kingston (Kent) Parish Registers, 1893 (7) 8vo Walford
- 421 Kent. Chislet Register, MS. Transcript and Various MS. Registers 2 parcels Carter
- 422 Kent Church. Antiquarian Jottings, relating to Bromley, Hayes, etc. 1889—Canterbury Cricket Week, *ports, rare, 1865—Magna Britannica, Kent Portion, (1731), Mantell's Tracts on the Cinque Ports, 1828* (4) 4to Sawyer
- 423 Kent Church Notes, MS. by Dr. Howard with drawings and rubbings of the memorial brasses, etc., *additional illustrations, engravings, old deeds, etc. loosely inserted. A valuable and unique collection, 4 vols., half morocco* (1860) folio Rimell
- 424 Kent. Cooke's Walks through Kent, *plates—Malcolm's Excursions in Kent, Gloucestershire, etc., 1802-1805, plates, 1807 and others* 8vo Thorp
- 425 Kent. Cooke's Topography of, *map and plates, half mor. Hewlett (Maurice). New Canterbury Tales, 1901 and others* (15) 8vo do

- "0"0 426 Kent. Copies of Paintings on glass in Christ Church, Kilndown by Eggert, coloured plates, hf. mor., (1850) folio
 "4"0 427 Kent. Cotton (C.) History and Antiquities of St. Laurence, Thanet, maps, pedigrees, views, etc., 1895 4to
 "0"0 428 Kent. Courtenay (Sir William, Knight of Malta, of Truro). Life and Extraordinary Adventures including the Battle of Bossenden Wood, plates, complete in 20 parts, 1838-8
 "10"0 429 Kent. Cowper (J. M.) The Memorial Inscriptions of the Cathedral Church of Canterbury, (one of 67 copies privately printed) morocco, 1897 folio
 "5"0 430 Kent. Cozens (Z.) History of Kent, UNPUBLISHED MS. of about 1400pp., 4to, in 2 vols., old half calf circa 1800, 4to
 "1"6 431 Kent. Cozens' Tour through Thanet and other parts of East Kent, plates, 4to, half morocco 1793
 "0"0 432 Kent. Cranbrook. A Brief Historical Account of Cranbrook, the Capital Town in the Weald of Kent, with description of the Church, Monuments, etc., half mor.
 "0"0 * * The first Book printed in Cranbrook, 1789, 8vo
 "0"0 433 Kent. Crowquill. Guide to the Watering Places with Illustration by Alfred Crowquill, wrappers 8vo (1837)
 "8"0 * * In the same style as the extra illusts. to Pickwick.
 "8"0 434 Kent. Cruden's History of Gravesend, half mor., 1843—Dunkin's History and Antiquities of Dartford, with Topographical Notices of the Neighbourhood in 11 parts. wrappers 8vo
 "7"0 435 Kent. Curll (E.) History of Rochester Cathedral, 1717—The Royal Charter to the Trinity House at Deptford-Strond with MS. additions, cf., 1715, etc. (19) 8vo
 "7"0 436 Kent. Dart's History and Antiquities of Canterbury Cathedral, plates 1726
 "7"6 437 Kent. Deeds, etc., relating to various manors in Kent and Sussex, 1684, etc., bound on folio guard book, lettered Kent MS. half mor. Proceedings and Briefs concerning the Rights of Officers and Freemen in the town and port of New Romney. MS. bound on vellum, 1735 folio
 "7"6 438 Kent. Deptford. Dunkin's History of Deptford, (200 copies only printed) uncut 1804
 "5"0 439 Kent. Deptford. St. Nicholas Registers, 1592-1826, MS. Transcript oblong 8vo, half mor., Dartford Registers in parts—Hawkhurst, Sanderstead and Sandwich Registers. MS. in one vol., half mor. and other Memoranda relating to Registers and Inscriptions of Kentish Churches, etc. parcel

Winch
Thorp
Bain

Quaritch
Thorp
Edwards
Sotheman

Winch
Arnold

Thorp
Jones

Ellis
Goss

Sotheman

- 1.12.0 440 Kent. Ditchfield and Clinch. Memorials of Old Kent, *illusts.*, 1907—Dew's History of Deptford, 1884 (16) 8vo Thorp
- 3.3.0 441 Kent. Dillon (J. J.) Hortus Elthamensis 325 plates, LARGE PAPER, *hf. cf.*, 1732 folio Lucar
- 1.8.0 442 Kent. Domesday Book, facsimile of the part relating to Kent, 1863. Papers relating to J. Thorn, alias Sir Wm. Courtney, 2 parts added, 1838 (2) 4to Rimel
- 1.12.0 443 Kent. Domesday of Kent, 14 folios unbound, no title. Maps of Kent, half calf, folio tracts and pamphlets parcel, w.a.f. Daniel
- 1.12.0 444 Kent. Dover. Horn's Description of. Coloured view, 1819—Statham (S. P.) History of the Castle Town and Port of Dover, 1899—Bonython's Dover Guide, half mor., 1823, and other guides, etc. parcel 8vo Thorp
- 1.2.0 445 Kent. Dover. The Old Mans Staffe. Two Sermons shewing the Onely Way to a comfortable old Age. Preached in Saint Maries in Douer by John Reading. Sm. 4to, half mor., 1621 Ellis
- 1.0.0 446 Kent. Dover. Lyon's History of Dover, plates, 2 vols., bds. 1813—Darell. History of Dover, 19 extra views inserted, 1797, etc.—Dover, by J. B. Jones, 1907, etc. (7) 8vo Lucar
- 18.0 447 Kent. Dover. Registers of the French Church, privately printed for F. A. Crisp 1888, 8vo Courtin
- 5.10.0 448 Kent. Dover. St. Mary's Registers, original MS. Transcript Danie
- 1.6.0 449 Kent. Ducarel (Dr.) Repertory of Endowments in Canterbury and Rochester, *cf.*, 1782—Sentimental Journey through Margate, front., 1814, etc. (9) 8vo Rimel
- 1.1.0 450 Kent. Duncombe and Battley's Hospitals at Canterbury, plates, half calf extra, 1785—Thorpe's Antiquities—Ordnance Map of Kent, etc. 4to Stow
- 1.10.0 451 Kent. Duncombe (J.) History and Antiquities of Reculver and Herne, plates, *hf. mor.* 1784 Daniel
- 1.1.0 452 Kent. History and Antiquities of the Three Hospitals in Canterbury, plates, *hf. mor.*, 1785 (2) 4to Gould
- 1.16.0 453 Kent. Dunkin (J.) History of Bromley, 1815—Burr (T. B.) History of Tunbridge Wells, *cf.*, 1766, etc. (21) 8vo Thorp
- 3.5.0 454 Kent. Dunkin (A. J.) History of the County of Kent, 2 vols., cloth, gilt leaves, only 70 copies printed 1856-1858, 4to Jaggles
- 2.0.0 455 Kent. Dunkin's History and Antiquities of Dartford, port., half mor., gilt top, re-issue of 1846 edition 8vo Jones

- 9⁰⁰ 456 Kent. Dunkin (A. J.) *Legendae Cantianae* William de Eynsford, *only 25 printed*, 1842—*Mundinae Cantianae*, *only 12 printed*, 1843, with another, in one vol., *half calf*—Kent Magazine, Nos. 1 to 4 all done, *half mor.*, 1896—Sandwich Acts of Parliament, 1720, etc. (5) 8vo Goulden
- 16⁰⁰ 457 Kent. Eastry. Shaw (W. F.) *Memorials of the Royal Ville and Parish of Eastry in the County of Kent*, *plates, cloth*, 1870—Haslewood. *Memorials of Smarden*, *privately printed*, 1886—Jennings (Lady) *A Kentish County House*, 1894 (3) Bailey
- 0⁰⁰ 458 Kent. Elvin (C. R. S.) *Records of Walmer*, 1890—Hueffer. The Cinque Ports, 1900 452 Hilchman
- 0⁰⁰ 459 Kent. Erith. *Extracts from the Registers of the Baptisms, Marriages and Burials of the Parish Church*, one of 25 *copies printed for private circulation*, *half mor.* 1879, folio Stevens
* The only Records now existing of the early Baptisms, Marriages, etc., in Erith Church, the Registers having been destroyed by a fire in 1877, 6 months after these Extracts were made.
- 12⁰⁰ 460 Kent. Erith. *Parish Registers*, MS. *Extracts*—Dartford *Inscriptions*, *Ulcombe Court Rolls*, etc. parcel Livett
- 12⁰⁶ 461 Kent. *Excursions in the County of Kent*, LARGE PAPER, INDIA PROOFS, *hf. mor.*, 1822—Haslewood. *Antiquities of Smarden*, 1866, etc. (11) 8vo Goss
- 8⁰⁰ 462 Kent. Fisher (T.) *History of Rochester*, *cf.*, 1772—Lyon (J.) *History of Dover Castle*, 1787—Abbot (J., *Vicar of Cranbrook*) *Triall of Our Church-Forsakers*, *cf.*, 1639, etc. (20) 8vo Regaskies
- 5⁰⁰ 463 Kent. Frampton (T. S.) *The Hundred of Wrotham*, 1881—Gostling. *Walk through Canterbury*, 1825, etc. (16) 8vo Goss
- 16⁰⁰ 464 Kent. Freeman (R.) *Kentish Poets*, 2 vols., *hf. cf.*, 1821—Keate (C.) *Sketches of Nature*, 1802, etc. (14) 8vo Avery
- 0⁰⁰ 465 Kent. Freeman (R.) *Kentish Poets*, 2 vols., *bds.*, 1821—Greensted (F.) *Fugitive Pieces*, *Maidstone*, 1796, etc. (12) 8vo Regaskies
- 0⁰⁰ 466 Kent. Freeman (R.) *Regulbium*, a Poem, *hf. cf.*, 1810—Epps (W.) *The Genius of Kent*, *bds.*, 1792, etc. (32) 8vo Thorp
- 2⁰⁰ 467 Kent. Furley's *History of The Weald of Kent*, 2 vols. in 3, *cloth*. *Autograph Letters of the Author inserted* 1871 Goss
- 16⁰⁰ 468 Kent. Fussell (L.) *Journey round the Coast of Kent*, 1818—*Collection of Kentish Tracts* (19), in 1 vol., 1807-1840, etc. (14) 8vo Thorp

- 2"6"0 469 Kent. Fussell's Journey Round the Coast of Kent, 1818—
Haslewood (F.) Pluckley Monumental Inscriptions,
privately printed, 1899—Barrett's History of Birchington,
plates, 1893, and others (20), 8vo Thorp
- 1"4"0 470 Kent. Gattie (G. B.) Memorials of the Goodwin Sands,
1890—Igglesden. Ashford Church, 1901—Routledge. St.
Martin's Church, 1891 (9) 8vo Arnold
- 1"4"6 471 Kent. Glynne (Sir. S. R.) Notes on The Churches of Kent,
illustrations, and others added, and a MS. Index, polished
calx, extra, gilt top 1877, 8vo Gregaskie
- 1"4"0 472 Kent. Glynne. Notes on the Churches of Kent, *illusts.*, 1877
—Frost. In Kent with Charles Dickens, 1880, etc. 8vo Jones
- 4"5"0 474 Kent. Goudhurst Registers MS Transcript—Tenterden MS.
re St. Mildreds (2 parcels) Wines
- 1"8"0 475 Kent. Gravesend. Pocock's History of the Incorporated Town
and Parish of Gravesend and Milton, *front.*, FIRST EDITION,
sm. 4to 1797 Goss
- 1"5"0 476 Kent. Greenwood (C.) Epitome of the County of Kent,
plates, 2 vols. 1838, 4to Thorp
- 1"5"0 477 Greenwood (C.) Epitome of the History of Kent, *plates*,
LARGE PAPER 1838, 4to Brown
- 3"5"0 478 Kent. Hales Family, MS. relating to, Deeds, etc. (3) Baker
- 2"17"6 479 Kent. Harrietsam Registers MS. Transcript, Frittenden
Registers MS. Transcript, West Langdon Registers MS.
Transcript, Beckenham, Milton next Canterbury and other
inscriptions MS. and Box of Cuttings and MS. (6) Sotherton
- 4"10"0 480 Kent. Harris (John) History of Kent, Vol. 1 (*all pub.*), VERY
FINE COPY, with the map and view of Rochester, also
additional illustrations, *cf.*, 1719 folio Goss
- 6"18"0 481 Kent. Harris (J.) History of Kent, EXTRA ILLUSTRATED
COPY, containing Badeslade's series of views, portraits and
other views, *hf. mor.*, fine copy, 1719 folio Brown
- 2"2"0 482 Kent. Harris (J.) History of Kent, *plates (a few missing)*,
cf., 1719 folio Walpole
- 1"0"0 483 Kent. Harper (C. G.) The Dover Road, 1895—Hughes
(W. R.) A Week's Tramp in Dickens' Land, 1891, etc. (7) 8vo Shepherd
- 2"4"0 484 Kent. Haslewood (F.) The Parish of Benenden, 1889—
Diary of Thomas Cooks, ed. Cowper, 1901, etc. (*parcel*) 8vo Ellis
- 1"10"0 485 Kent. Haslewood (F.) The Parish of Pluckley, 1899, 4 COPIES
—Hyamson (A. M.) History of the Jews in England, 1908,
etc. (12) 8vo Hoven

- 14"0 486 Kent. Haslewood (F.) The Parish of Chislet, *privately printed*, 1887, *red morocco* folio Walford
- 14"0 487 Kent. Haslewood (F.) The Parish of Chislet, *privately printed*, cloth, 1887, 2 copies do
- 11"0 488 Kent. Hassell's Views of Seats in Kent, bound in 1 vol., hf. mor., 1804 4to Spencer
- 7"0 489 Kent. HASTED (E.) History and Topographical Survey of the County of Kent. Collected from public Records and other Authorities, MS. and printed, *maps and views*, 4 vols., half morocco 1778, folio Igglesden
- 11"3 490 Kent. Hasted's History and Topographical Survey of the County of Kent, *plates, etc.*, 12 vols., *contemporary half calf* 1797, 8vo Bailey
- 11"0 491 Kent. Hasted's History of Kent: The Hundred of Blackheath, edited by Blake 1886, folio Arnold
- 11"14"0 492 Kent. Henshall (S.) Specimens and Parts, containing a History of Kent, 1798—Gravesend Magazine, Nos. 1 to 5, all done, 1832—Discoveries at Holwood-Hill, 1829, etc. 7, 8vo Lucaritch
- 11"4 493 Kent. Hilder (Thomas, of Sandwich) Conjugall Counsell, fine portrait, cf. 1653, 8vo Gregaskie
- 11"16 494 Kent. Holloway (W.) History of Romney Marsh, 1849—Memorials of Old Kent, 1907—Parish Register of Chesham, 1904, etc. (7) 8vo Daniell
- 7"0 495 Kent. Hops. Scot (Reynolde) A Perfite Platforme of a Hoppe Garden and necessarie Instructions for the making and mayntenaunce thereof with notes and rules for reformation of all abuses commonly practised therein, very necessarie and expedient for all men to haue which in anywise haue to doe with Hops, **Black Letter**, cuts, last leaf repaired, but has the rare preliminary blank leaf, A.j., morocco, gilt leaves Imprinted at London by Henrie Denham, 1576, 4to Gregaskie
- 11"10 496 Kent. Humble Petition of The Commons of Kent presented to His Maiestie, 1642, 4to, half calf—Six Sermons Lately Preached in the Parish Church of Goudhurst, and afterwards charged with the Titles of Odious, Blasphemous, etc., calf, sm. 4to, 1641 Winch
- 11"2 497 Kent. Hussey (A.) Notes on the Churches of Kent, etc., plates, 1852—Mayer. Kent and the Spanish Armada, hf. mor., 1868, etc. (8) 8vo Avery
- 10"0 498 Kent. Igglesden (C.) A Saunter through Kent, with Pen and Pencil, 8 vols., sm. 4to, cloth 1900 Jones

- 10 00 499 Kent. Igglesden (C.) Saunter through Kent with Pen and Pencil, 8 vols., 1900—Register Book of Horncastle Church, 1539-1726-7, 3 vols., 1892-99 4to *Igglesden*
- 1 6 00 500 Kent. Ireland's New and Complete History of the County, with a series of Views from Original Drawings by Sheppard and Gastineau, 4 vols., contemporary calf 1828, 8vo *Brown*
- 1 15 00 501 Kent. Ireland (S.) Picturesque Views on the River Medway, LARGEST PAPER, with brilliant impressions of the plates, full contemporary red morocco, g.e. 1793, folio *Spence*
- 1 9 00 502 Kent. Jacob (E.) History of Faversham, bds., 1774, another copy, hf. cf., etc. (7), 8vo *Brown*
- 1 0 00 503 Kent. James (M. R.) The Ancient Libraries of Canterbury and Dover, 1903—Rivington. History of Tonbridge School, 1869, etc. (8) 8vo *Bailey*
- 15 00 504 Kent. Jeake (S.) Charters of the Cinque Ports and their Members (slightly wormed), cf. 1728, folio *Walfo*
- 15 00 505 Kent. Johnson (John, of Cranbrook) Life by Brett, cf., 1748—Hearne. Textus Roffensis, cf., 1720, etc. (10) 8vo *Bailey*
- 2 10 00 506 Kent. Kilburne (R.) Brief Survey of the County of Kent, last leaf defective, portion of a later edition added, sprinkled calf 1657, oblong 4to *Ellis*
- 1 8 00 507 Kent. Kilburne (Richard of Hawkeherst) A Brief Survey of the County of Kent, sm. 4to, binder's cloth 1657, oblong 4to
* * Wants the last sheet. Interesting inscription on title, "Thos. Hearne ex dono J. Bagfordy, 1714." *Hutch*
- 5 00 508 Kent. Kelly's Directory of Kent Scenery and Sussex, 1903, and others *Bailey*
- 18 00 509 Kent. Kentish Archaeology by the Rev. Scott Robertson, 5 vols., cloth, 1876, etc., 8vo—Kent. Kentish Deeds. Probates, Marriage Settlements, etc., 1549-1837, on parchment, large parcel *Igglesden*
- 1 2 00 510 Kent. Kentish Fayre (The), or The Parliament sold to their best Worth, 1648 (in new boards) 4to *Dobell*
- 78 00 511 Kent. Kentish Garland (The) Edited by Julia de Vaynes, with notes and illustrations by Ebsworth, 2 vols., cloth, gilt tops 1881 *Bain*
- 1 0 00 512 Kent. Kentish Garland, another copy, 2 vols., cloth 1881 *do*
- 1 18 00 513 Kent. Kentish Gazetteer, old Numbers, 1785, etc.—Kent. Cuttings, large parcel—Bell's Weekly Messenger, etc. parcels *Igglesden*
- 4 5 00 514 Kent. Kentish Note Book, 1889-1892, 2 vols., hf. mor. 1891-4, 4to *Winch*

- 17"0 515 Kent. Kentish Pedigrees. Genealogical Memoranda relating to the Family of Dering, by Haslewood, MS. additions 1876, 8vo Ellis
- "8"0 516 Kent. Kentish Pedigrees by Wm. Berry, collected from Heraldic Visitations, etc., half mor., gilt top 1830, folio Quaritch
- 15"0 517 Kent. Kentish Tracts, including The Sea Side, A Poem in Familiar Epistles from Mr. Simpkin Slenderwit at Ramsgate, front., 1798, etc., in one vol., hf. mor.—Cricket. An Heroic Poem, unbound, 1740—Gravesend Guide, 2 copies, boards 1819 Gregaskie
- "0"0 518 Kent. Kentish Tracts, Sermons, etc., several hundred, various, in 15 large parcels *** Entire contents of a Catalogue issued by A. Russell Smith. Ellis
- 14"0 519 Kent. Kentish Traveller's Companion, plates, FIRST EDITION, 1776, and other Editions, 1779, 1790, half mor., 1799, cloth and two duplicates (6) 8vo Gregaskie
- 18"0 520 Kent. Kentish Traveller's Companion, maps, FIRST EDITION, 1776—Another Edition, 1779, another, 1790, and other Editions, some uniformly bound, half mor., gilt top—The Seaside, a Poem in Familiar Epistles from Mr. Slenderwit at Ramsgate, front. 1798, 8vo Winch
- "2"6 521 Kent. Kentish Wills, 1384-1559, edited by Duncan, cloth, 1890—Kent Pedigrees. Visitation of 1619, from a Copy in the handwriting of Sir E. Dering, half mor. (2) Walford
- "0"0 522 Kent. Kingston Manor Court Rolls. Wilmington Court Rolls re Manor of Grandison, and other MS. parcel Goulden
- 16"0 523 Kent. Knight (W.) Illustrations of Knowle, hf. mor., 1839—Battely. Antiquities of Richborough, bds., 1774, etc. (13) 8vo Thorp
- 8"0 524 Kent. Knocker (E.) Account of the Grand Court of Shepway holden on the Bredenstone Hill, 1862—Visits to Rochester and Chatham by Distinguished Personages, 1300-1783, 1865—Ancient Tomb in Rochester Cathedral, 1825, etc. (6) 8vo Bailey
- 8"0 525 Kent. Knole. Biographical Sketches of Eminent Persons whose portraits form part of the Duke of Dorset's Collection at Knole, Views, extra plates inserted, and others 8vo Johnson
- "10"0 526 Kent. LAMBARD (W.) A Perambulation of Kent, containing the Description, Hystorie and Customes of that Shyre, FIRST EDITION, Black Letter, coloured map, calf 1576, sm. 4to Goss
- "0"0 527 Kent. Lambard (W.) Perambulation, FIRST EDITION, wants leaf of introduction, half calf, w.a.f. 1576, sm. 4to Eggleston

- 1" 4" 6 528 Kent. Lambard (W.) A Perambulation of Kent, THIRD EDITION, corrected and enlarged—Another Copy, *title defective* (2) 12mo *Arnold*
- 10" 1" 0 529 Kent. Lambard's Perambulation, another copy, with the Charters, 1656, *bound at the end, cf.* 1656, 12mo *Jones*
- 14" 0 530 Kent. Lambard (William) Alphabetical Description of the Chief Places in England and Wales, *fine portrait, cf.* 1730, 4to *Winch*
- 1" 2" 0 531 Kent. Lambard (W.) A Perambulation of Kent, 1826—Gostling (W.) Walk through Canterbury, LARGE PAPER, *plates, russia* 1777, 8vo *Goss*
- 14" 11" 0 532 Kent. Larking (L. B.) The Domesday Book of Kent, with Translation, Notes and Appendix, *hf. mor.* 1869, folio *Livett*
- 2" 15" 0 533 Kent. Lewis (John) History and Antiquities of the Isle of Tenet, FIRST EDITION, *plates, boards, uncut* 1723, 4to *Luaril*
- 4" 10" 0 534 Kent. Lewis (John) History and Antiquities of the Isle of Tenet, in Kent, *fine portrait and plates, cf.* 1736, 4to *Rimell*
- 4" 15" 0 535 Kent. MS. Lewis (Rev. John) Original Historical Topographical and Antiquarian Collections, AN INTERESTING VOLUME, with original letters of SIR PETER THOMPSON, and others addressed to Lewis, the well-known Kent historian XVIIIth Century, folio *Baile*
- 2" 4" 4" 0 536 Kent. Lewis (J.) History of the Abbey and Church of Faversham, 1727, with MS. index—Arden of Feversham, The Lamentable and True Tragedie of, Reprinted from the Edition of 1592, *calf*, 1770—Sermons on Church Music preached at Canterbury, 1784, with others in 1 vol., etc. (5) 4to *Bain*
- 2" 2" 0 537 Kent. Lewis (J.) History and Antiquities of Faversham, *cf.*, 1727—Kimbell. Charities of Greenwich, 1816, etc. (7) 8vo *Bailey*
- 1" 14" 0 538 Kent. Lewis (John, Minister of Meregat) Life of John Wicliffe, FIRST EDITION, 1720—Hop Planters' Assistant, Maidstone, 1700, etc. 8vo *Jregask*
- 1" 17" 6 539 Kent. Lewisham Antiquarian Society Proceedings, 1896, etc., 4—Kentish Register and Monthly Miscellany, vols. 1 to 3 (all done) *half calf*, 1793-5 10, 8vo *Walfo*
- 3" 0" 0 540 Kent. Lewisham. Monumental Inscriptions of St. Mary's, Lewisham, 1889—Parish Register of St. Margaret's, Lee—Parish Register of All Saints, Orpington, etc. (5) 8vo *Goss*
- 18" 0 541 Kent. Lewisham Parish Registers of St. Mary, Lewisham, ed. Duncan 1891, 8vo *do*

- 10 "0 542 Kent. Lewkenor (John) Metellus, his Dialogues, containing a Relation of a Journey to Tunbridge Wells, and description of the Wells, *original calf*, 1693—Life of Dean Lynch, by a Yeoman of Kent, no Canterbury Tale 1748 *Dobell*
- 18 "0 543 Kent. Maidstone, Newton's History of, *front.*, 1741—Contributions of the Amici (A Maidstone Society), 1836—Denton, nr. Gravesend by Arnold, 1902—Maidstone and the Bosville Family, 1832, *half mor.*, *parcel* 8vo *Avery*
- 6 "5 "0 544 Kent. Maidstone. MS. Transcripts of Registers. Baptisms, 1576-1837—Marriages and Burials, 1576-1837—7 vols., *thick folio*, *half morocco*, *gilt tops* *folio* *Ellis*
- 545 Kent. Maidstone. Life and Death of Mr. Tho. Wilson, Minister of Maidstone, in the County of Kent, 1672, in 12mo vol., *with another*, *original calf* 8vo
- "8 "0 546 Kent. Maidstone. Russell's History of Maidstone, 1881—Rowles' Maidstone, 1809—Cranbrook. Sketches in Verse, 1819, *and others* 8vo *Avery*
- 11/0 "0 547 Kent. Maidstone. The Kentish Chronologer and Index by Routes, *Maidstone*, 1807, and tracts and pamphlets relating to, *or printed at Maidstone* *parcel* *Thorpe*
- 18 "0 548 Kent. Malcolm (J. P.) Excursions in Kent, Somerset, etc., *plates*, *hf. bd.*, 1814—Oulton (W. C.) Picture of Margate, *plates*, *hf. cf.*, 1820, etc. (14) 8vo *Braun*
- "12 "0 549 Kent. Map of Kent on 25 large sheets, with Key, *hf. cf.*, *Laurie and Whittle*, 1794, *folio* *Thorpe*
- "10 "0 550 Kent. Marden Register, MS. Transcript *Sotheran*
- "10 "0 551 Kent. Margate. A Description of the Isle of Thanet, particularly of the Town of Margate, *map and front.*, *uncut*, 1763—(First Edition of The Margate Guide), another edition with map and view of the Bathing Machine, 1775—Margate in Miniature or New Margate Guide, 1770—Letters of Momus from Margate, 1778, and others early, 8 vols., *half morocco*—Hall's New Margate and Ramsgate Guide, 1792—The Margate Guide, *front.*, *no maps*, 1780—Le Bas. Ramsgate, Margate, and Broadstairs Guide, *calf*, 1809, etc. (12) 8vo *Braun*
- "14 "0 552 Kent. Margate. Aquatic Itinerary, or an Excursion from London to Margate, with concise account of the Steam Engine, by R. B. Watts, Steward of the Eclipse, *map*, 1819 (one of the earliest Steamboat books)—Thanet Companion or Steam Yacht Companion, *map and plates*, 1819—Steam Boat Companion to Margate, *map*, 1823 (3) 8vo *Lugaskie*
- * * These little books shew how much earlier steam vessels were established than is generally known. The Eclipse it seems took nine hours for the Voyage to Margate.

- 2 1/4 "0 553 Kent. Margate. Robinson (Wm.) A Trip to Margate, with a description of its Environs, written in 1805—Oulton (W. C.) Picture of Margate, *map and 20 views*, picture boards, 1820—Britton's Thanet Guide, *numerous plates and map*, 1820—Catalogue of Silver's Circulating Library, *view of the Assembly Rooms*, 1787, and others relating to Margate (12) 8vo *Shepherd*
- 1 1/8 "0 554 Kent. Margate. St. John's Register for Briefs, Original MS., for the most part in the handwriting of John Lewis, *vellum* 1707, folio *Carter*
- 1 1/2 "6 555 Kent. Markham (Gervase) The Inrichment of the Weald of Kent, *hf. mor.* 1656, 4to *Arnold*
- 1 1/2 "0 556 Kent. Marsham-Townshend (R.) Register of the Marshams of Kent down to the end of 1902 1905, folio *Quarrell*
- 1 0 "0 557 Kent. Martin (C. W.) History and Description of Leeds Castle, *plates*, LARGE PAPER 1869, folio *Jones*
- 1 0 "0 558 Kent. Martin (C. W.) History and Description of Leeds Castle, *plates* 1869, folio *Sotheman*
- 1 8 "0 559 Kent. Martin (C. W.) Leeds Castle 1869 (2 copies) folio *do*
- 4 "0 "0 560 Kent. Meyrick. Several Accounts of St. Lawrence, with original water-colour drawings, MS. of 92 pp., 4to, *calf* *Rimell*
- 3 1/2 "6 561 Kent. Milton and other Parishes, MS. Transcripts of Registers *parcel* *Sotheman*
- 1 8 "0 562 Kent. Minster Accounts, MS., 1730—Diary of John Manningham of Bradbourne, edited from the MS. of 1603, by Bruce, 1868—Chronicles of Wingham, 1896, etc. *Ellis*
- 4 "10 "0 563 Kent. Minster. Old Parish Account Books, etc., St. Laurence Thanet Register, Huckstepp Register, Buckland Register, and Bolton Register, MS. Transcripts of Registers 6 *parcels* *Sotheman*
- 3 "0 "0 564 Kent. Mortgage Deeds, Abstracts of Titles, and various old Documents relating to Kentish Lands and Properties, about 150, *bound in one vol., half morocco* 1720, etc., folio *Rimell*
- 1 1/5 "0 565 Kent. Moses (H.) Picturesque Views of Ramsgate, 1817—Button (J.) Tunbridge Wells, 1832—Gostling's Canterbury, 1779, etc. (15) 4to *Ellis*
- 2 "10 "0 566 Kent. Newington next Sittingbourne Register, MS. Transcript; Borden Register, MS. 2 *parcels* *Sotheman*
- 2 "5 "0 567 Kent. Newton (W.) History and Antiquities of Maidstone, *hf. cf.*, 1741—Dunkin. History of Bromley, *cf.*, 1815, etc. (10) 8vo *Jones*

- 17"0 568 Kent. Noble (T.) Blackheath, a Poem, *hf. mor.*, 1808—
Rhymes without Reason, *hf. mor.*, 1823, etc. (10) 8vo Dobell
- 10"0 569 Kent. Norman (P.) Scores and Annals of the West Kent
Cricket Club, with some account of Chislehurst and Bromley,
portrait and cuts, cloth, gilt top 1897, 4to Avery
- 5"0 570 Kent. Noyes (Robert) Elegy on the Death of William
Jackson of Canterbury—Noyes (R.) Distress, a Poem,
1783, in 1 vol., *hf. bd.* 4to Iggleston
- 12"0 571 Kent. Old Cuttings relating to the County large parcel do
- 11"0 572 Kent. Otford Records—MS. Record of the Manor, with trans-
lation, on 223 folios, *hf. mor.*, signed by John Cayley,
Keeper of the Records 1826, folio Walford
- 4"10"0 573 Kent. Parsons (P.) The Monuments and Painted Glass of
upwards of 100 Churches in Kent, *plates, cf.* 1794 Bailey
- 1"12"6 574 Kent Pedigrees. Philipot and Camden. Visitation of Kent,
1619-1621, Edited by Robert Hovenden, F.S.A., *special fine*
paper copy, crimson mor. extra, gilt leaves
Harleian Soc., 1898, roy. 8vo Lavaritch
- 14"0 575 Kent Pedigrees. Visitation of Kent, 1619-21, by Philipot
and Camden, Edited by Robert Hovenden, *half mor.*, *gilt*
top interleaved, and with MS. corrections
Harleian Soc., 1898, roy. 8vo Carter
- 12"0 576 Kent Pedigrees. The Visitation of Kent, taken in the Years
1619-21, by John Philipot, Edited by Robert Hovenden,
cloth Harleian Soc., 1898, roy. 8vo Goulden
- 10"0 577 Kent Pedigrees. Philipot's Visitation, Edited by Hovenden,
cloth Harl. Soc., 2 copies Gray
- 10"0 578 Similar lot Walford
- 18"0 579 Similar lot Edwards
- 6"0 580 Kent. Philipot and Camden's Visitation, Edited by Hovenden
for the Harleian Society, *revise of proof and MS. additions,*
letters, etc. 1898 Carter
- 11"2"0 581 Kent Pedigrees, from Visitation 1663-68, with notes by Dr.
Howard and R. Hovenden, *only 100 copies privately printed.*
vellum boards 1887 Ellis
- 3"0"0 582 Kent Pedigrees. Visitation of the County, begun 1663 by Sir
E. Bysshe, MS. of 180 folios transcribed from the MS. in
the College of Arms, with neatly drawn tricks of Arms, etc.,
by Eédes *mor., gilt top* Arnold
- 1"2"6 583 Kent Pedigrees in MS. a parcel Gray
- 10"0 584 Kent. Pennant's Journey from London to the Isle of Wight
(via Dover), *maps and plates, LARGE PAPER*, 2 vols. in 1,
half russia, gilt top 1801 Jones.

- 2"0"0 585 Kent. Peter (J.) Treatise of Lewisham (but vulgarly called Dulwich) Wells in Kent, 12mo, calf, scarce 1681, 8vo *Goss*
- 1"2"0 586 Kent. Philipott (T.) Villari Cantianum, or Kent Surveyed and Illustrated (*map missing*), cf. 1659, folio *Lothian*
- 1"10"0 587 Kent. Philipott (T.) Villari Cantianum, or Kent Surveyed and Illustrated, *folding view of Bromley College*, SECOND EDITION, hf. mor. 1776, folio *do*
- 2"17"6 588 Kent. Philipott (T.) Villari Cantianum, or Kent Surveyed and Illustrated, *plates (map missing)*, hf. mor. 1776, folio *Luarite*
- 9"0 589 Kent. Philipott (T.) Kent Surveyed (*title badly damaged*), 1776, w.a.f.—Reports on Kent Charities, 1815-1839—Hastings' Antiquities of Canterbury, *plates, boards* 1813 (3), folio *Livett*
- 1"0"0 590 Kent. Picturesque Beauties of. *Engravings on India Paper, after Shepherd*, 1828—Topographical Miscellanies (Kent, etc.), 1792—Eltham Palace Plans, 1828, 2 copies, and two others (7) 4to *Goss*
- 18"0 591 Kent. Picturesque Beauties of, *views on India paper*, mor., 1830—History and Architecture of All Saints', Maidstone, 1845—Plan of Lewisham in 1741, *Privately printed*, 1877—Clinch. Antiquarian Jottings relating to Bromley, Hayes, Keston and West Wickham, 1889 (4) *Avery*
- 11"0 592 Kent. Pluckley. Monumental Inscriptions by F. Haslewood, *privately printed, Autograph Letter of Compiler, etc., inserted*, half mor., 1899—Trench (F. C.) The Story of Orpington *Walford*
- 19"0 593 Kent. Planche (J. R.) A Corner of Kent, 1864—Fox. History of Godmanchester (Hunts.), 1831, etc. (7) 8vo *Bailey*
- 2"12"6 594 Kent. Poll Books for Knights of the Shire, 1734, 2 copies, 1754, 2 copies, 1790, 1802, 1832, 1835, 1837, and others of later date (21) 8vo *Gardner*
- 2"5"0 * * These old Poll Books are valuable as Records of the Freeholders of the County.
- 595 Kent. Rainham Parish Registers, MS. Transcript; Napleton Inscriptions; Thanington Registers, MS. Transcript; Notes from various Kentish Registers, etc., in small Memorandum and Pocket Books 6 parcels *Lothian*
- 1"2"0 596 Kent. Ramsgate Inscriptions in St. George's Churchyard, MS.; St. Peter's Thanet Inscriptions, and other interesting MS. relating to Kentish Parishes large parcel *Dobell*
- 1"8"0 597 Kent. Ramsgate. Moses' Picturesque Views of Ramsgate, with description, LARGE PAPER, with front. that does not occur in small paper copies, half mor. 1817, 4to *Pimele*

- 598 Kent. Ramsgate. The Sea-side, A Poem in Familiar Epistles from Mr. Simkin Slenderwit Summerising at Ramsgate to his Dear Mother, *front. of Ramsgate Harbour, hf. mor., uncut*, 1798—Steamboat Companion, *map, boards*, 1823—Le Bas. The Margate, Ramsgate and Broadstairs Guide, 1809, etc. (8) *Winch*
- 599 Kent. [Rawlins (T.)] Tunbridge Wells, or A Day's Courtship, A Comedy, *with the rare folding front. by Faithorne*, and Epilogue, *half calf* 1678, 4to *Sabin*
- 600 Kent. Reculver, MS. Transcripts of Register, Staplehurst Transcript of Register, Tonge Transcripts 3 parcels *Lothoran*
- 601 Kent. Registers of the French Church at Dover, *privately printed by F. A. Crisp, hf. vell.* 1888 *Thorp*
- 602 Kent. Rochester Cathedral Registers, 1657-1837, Edited by Thomas Shindler—St. Laurence in Thanet Register Book, *one of 30 copies privately printed*, 1902—Elmstone Parish Registers, 1552-1812, transcribed by C. H. Walker (*only 25 done*), 1891—Kingston. (Kent) Parish Registers, 1893 (4) *Walford*
- 603 Kent. Rochester, History of, *map and plates, cf.*, 1772—History of Rochester Cathedral, *cf., etc.* 1723 *Dobell*
- 604 Kent. Rochester. History and Antiquities of, *plates*, 1817—Smetham's History of Strood, *plates, rox. gilt top*, 1899, and others on Rochester, etc. (14) *Jones*
- 605 Kent. Rochester. History of, *plates, hf. cf.*, 1817—The Southern Coast of England, *plates*, 1850—Barrett. History of Birchingtong, 1893, etc. (17) *Thorp*
- 606 Kent. Russell's History of Maidstone, *plates, in the original 8 parts*, 1881—Floral Guide for East Kent, 1839—Account of the Manor of Apuldfreld, 1851, and others (19) *Avery*
- 607 Kent. Rochester Poll Books, 1765 (*original MS.*), 1806-1807, 2 copies and 2 Poll Books for Canterbury 1835 *Walford*
- 608 Kent. St. Laurence. Register Book of St. Laurence, in Thanet, by Wilkie, *hf. mor.*, 1902—Duncumbe. History of Reculver, 1284, etc. (4) 4to *Quaritch*
- 609 Kent. St. Peter's. Transcript of Registers of St. Peter's, Thanet, a neatly written MS., *hf. mor.* folio *Ellis*
- 610 Kent. Sansom (J.) Greenwich, a Poem, 62 *fine portraits and views inserted* *Yos*
- 611 Kent. Sandwich. Boys (W.) Collections for, and History of Sandwich, *plates, hf. cf.* 1792, 4to *Bain*
- 612 Kent. Scott (J. R.) Memorials of the Family of Scott of Scotts Hall in the County of Kent, *with an Appendix of Illustrative Documents, illustrations, cloth*, 1876 4to *Avery*

- 2" 7" 6 613 Kent. Settle (E.) A Funeral Poem to the Memory of the Honoured Clement Pettit, of the Isle of Thanet, in the County of Kent, *title in black borders, leaf defective, sm. folio, calf, Pettit arms on sides, very rare* 1717 Ellis
- 5" 10" 0 614 Kent. Sittingbourne Register MS. Transcript, MS. Registers and Inscriptions, *various* 2 parcels Sotherton
- 1" 2" 6 615 Kent. Smarden. Memorials by Haslewood, *privately printed*, 1886—Lee and Neighbourhood by F. H. Hart, *privately printed*, 1882—Roman Villa at Darenth, *half mor.*, 1895 (3) Goss
- 1" 12" 6 616 Kent. Smith (C. J.) History of Erith, 1873, 2 COPIES—Buckler—History of Ellham, 1828, etc. (14) 8vo do
- 4" 2" 6 617 Kent. Smith (J. R.) Bibliotheca Cantiana, interleaved with MS. additions by Smallfield and Robert Hovenden, *portrait inserted, half mor., gilt top*, 1837 8vo Livett
- 1" 0" 0 618 Kent. Smith (J. Roach) Antiquities of Richborough, *presentation copy with inscription*, 1850 8vo Gray
- 1" 2" 0 619 Kent. Smetham (H.) History of Strood, 1899—Dearn's Account of the Weald of Kent, *map and plates in brown boards, uncut*, 1814, etc. (5) 8vo Thorp
- 1 8" 0 620 Kent. Somner (William) The Antiquities of Canterbury, *plates, FIRST EDITION*, 1640 4to Arnold
- 10" 0 621 Kent. Somner (W.) Antiquities of Canterbury, *maps and plates, cf.*, 1703 folio Carter
- 14" 0 622 Kent. Somner (William) A Treatise of Gavelkind, both Name and Thing, FIRST EDITION, *cf.*, 1660 4to Goss
- 10" 6 623 Kent. Somner (W.) Treatise of Gavelkind, SECOND EDITION, 1726 4to Sotherton
- 18" 0 624 Kent. Stahlschmidt (J. C. L.) Church Bells of Kent, *illusts., cloth*, 1887, sm. 4to—Elton (Charles L.) Tenures of Kent, 1867 2, 8vo Lucraft
- 1" 1" 0 625 Kent. Statham (S. P. H.) Dover Charters and other Documents, *front.*, 1902—Pritchard's History of Deal, 1864, etc. (5) Gray
- 1" 8" 0 626 Kent. Stead (R.) Bygone Kent, 1892—Inventories of Christ Church, Canterbury, 1902—Bennett's Ightham, 1907, etc. (10) Avery
- 13" 0 627 Kent. Stockdale's Etchings from Original Drawings of Antiquities in the County of Kent, *fine impressions, boards, uncut, with label*, 1811 folio Shepherd
- 15" 0 628 Kent. Stockdale (F. W. L.) Etchings of the Antiquities of Kent, LARGE PAPER, INDIA PROOFS, 1810 4to Walford

- 10"0 629 Kent. Another copy, ordinary issue, cloth 1810 Rimell
- "0"0 630 Kent. Stoughton (T. of "The poore Hospitall called S. Bartholomewes by Sandwich") The Christian's Sacrifice, original vellum, gilt (The copy given by the Author to the Earl of Warwick to whom the Book is dedicated) Ellis
- "2"6 631 Kent. Streatfield (T.) Excerpta Cantiana, being the prospectus of a History of Kent, hf. mor.—Wild. Views of Canterbury Cathedral, 1807 Arnold
- 17"0 632 Kent. Streatfield (T.) Excerpta Cantiana, 2 COPIES folio Gray
- 8"0 633 Kent. Street (G. E.) The Church of St. Mary, Stone, near Dartford, inlaid to folio size, 1861—Cresy (E.) Illustrations of Stone Church, 1840, with MS. additions in 1 vol., hf. mor. folio Ferguson
- "5"0 634 Kent. Streynsham Family of Feversham Notes on, by Master, additional Pedigree, Deeds and Letters inserted, privately printed, (only 18 done), 1879—Memorials of the Family of Tufton, Earls of Thanet, 1800 (2) Curtis
- "2"6 635 Kent. Survey of the Manor of Halden, otherwise called Halden Place in the County of Kent, with the Park and Demeanes of Sir H. Sidney, neatly written MS., bound parchment (1600), with Townley book-plate folio Livett
- 18"0 636 Kent. Sutherland (A.) Proposed Canal through Kent, maps, hf. cf., 1802—Seddon (J. P.) Domestic Architecture of the Isle of Thanet, 1872, etc. (4) Winch
- "0"0 637 Kent. Thanet Views—Noel (Amelia) Six ORIGINAL WATER COLOUR DRAWINGS. View of Manston Court House. View from the Battery at Broadstairs. View of Margate Pier. View of Lord Holland's House, Kingsgate. View of Ramsgate Pier. View of old Gate Dandelion. Sm. oblong 4to, morocco, 1797. Coloured etchings of the same. Princess Maria's Copy, crimson morocco, 1797—Six further colour etchings of the series. Princess Augusta's Copy, morocco, 1797—Six further coloured etchings, original grey covers, 1797 (2 copies), together 4 vols. etchings and 1 of drawings (5) Rimell
- *.* This series of views is extremely rare.
- 5"0 638 Kent. Thomas of Elmham Historia Monasterii S. Augustini Cantuariensis. Edited by Charles Hardwick, rox. 1858, 4to Goulden
- "10"0 639 Kent. Thorpe (J.) Registrum Roffense; History and Antiquities of Rochester Cathedral, port. and plates, cf., 1769—Thorpe (J.) Custumale Roffense, imperfect, but with a few extra plates inserted, hf. cf., 1288 folio Livett

- 445⁰⁰ 640 Kent. Thorpe (J.) Registrum Roffense or a Collection of Records, etc., for illustrating the History of the Diocese and Cathedral Church of Rochester, *plates, hf. cf. uncut*. 1769—Thorpe (J.) Custumale Roffense, *port. and plates, hf. cf., uncut*, 1788 *folio* (2) Bailey
- 6⁰⁰ 641 Kent. Thorpe—Illustrations of several Antiquities of Kent, *plates*, (from Nichols Bibliotheca Topographica Britannica) *hf. mor.*, 1782 Arnold
- 8⁰⁰ 642 Kent. Timpson. Church History of Kent, *plates*, 1859—Shoberl's Summer's Day at Greenwich, 1840—Miller's Jottings of Kent, 1864 and other small books (20) Gos
- 2⁰⁸ 643 Kent. Topographical Map of the County of Kent, by Andrews, Dury and Herbert, on 25 sheets, (scale 2in. to mile) *folded and bound in half vellum* *folio*, 1769 Thorp
- 2⁰⁵ 644 Kent. Topsham. Registers MS. Transcript MSS. inscriptions, Various and old Papers and Deeds re Cranbrook in Tin Box. Gray
- 1⁰⁰ 10⁰⁰ 645 Kent. Townley. Privately Printed Poems—Collection of 81 by James, George and Caroline TOWNLEY, each printed by Burgess of Ramsgate, in 1 vol., *hf. cf.*, 1788-1801—Townley of Ramsgate. Volume of Verse, with 2 portraits and Aquatint Engravings, privately printed by Burgess, 1798 *folio* (2) Fregask
- 1⁰⁰ 2⁰⁶ 646 Kent. Tracts relative to the City of Canterbury, 1836—Dearn's Weald of Kent. Map and 8 engravings in brown, Cranbrook 1814—Mackay's Thames, cuts, 2 vols., 1840 and others, etc. (10) Lardner
- 1⁰⁰ 2⁰⁶ 647 Kent. Trowell (T. of Tenterden) The Kentish Farmer, *cf.*, 1728—History of the Lives and Actions of the Popish Archbishops of Canterbury, *cf.*, 1732, etc. (13) 8vo Thorp
- 1⁰⁰ 8⁰⁰ 648 Kent. Tunbridge Miscellany of Poems, *half calf*, 1713, and others *parcel* Dobell
- 1⁰⁰ 12⁰⁰ 649 Kent. Tunbrigalia or The Tunbridge Miscellany for the years 1737, 8-9. being a Curious Collection of Miscellany Poems, Exhibited upon the Walks at Tunbridge Wells in the last three years, 1740, and other pieces in one vol., *calf* 8vo—Newton's History of Maidstone, *front*, 1741—Smith's Catalogue of Rare Plants collected in South Kent, *coloured plates*, 1829 (3) Fregaski
- 1⁰⁰ 19⁰⁰ 650 Kent. Tunbridge Epistles, *hf. cf.*, 1767—The Sea Side, or Margate, a Poem, *hf. mor.*, 1781—Thornton (A.) The Storm, or a Winter in Margate, 1809, etc. (7) 8vo Shepherd

- | | | | | |
|------|-----|---|--|----------|
| 12"0 | 651 | Kent. Tunbridge. Register of Tunbridge School, 1820-1886, etc. | (25) 8vo | Gray |
| 13"0 | 652 | Kent. Tunbridge Wells Guide, plates, 1786—Brayley. The Dale of Thanet, plates, 2 vols., 1817 | (14) 8vo | Dobell |
| 10"0 | 653 | Kent. Tunstall. Mores (E. R.) History and Antiquities of Tunstall in Kent, hf. mor., (from Nichols Topographica Britannica) 1780 | 8vo | Bailey |
| 5"0 | 654 | Kent. Ulcomb Register MS. Transcript—Deptford Registers MS. | | Sotheman |
| 5"0 | 655 | Kent. Views from Jones Views of Seats, India proofs on Thick Paper—Bamford's Sketches in Canterbury, 1895 | | Dobell |
| 15"0 | 656 | Kent. Visitation of Kent taken in the years 1619-1621, by John Philipot, edited by Robert Hovenden. | Harl. Soc. cloth, 1898, 2 copies, roy. 8vo | Edwards |
| 18"0 | 657 | Kent. A similar lot | | Gray |
| 18"0 | 658 | Kent. A similar lot | | Money |
| 6"0 | 659 | Kent. Vincent (W. T.) Records of the Woolwich District, 2 vols., half mor., gilt top uncut | 1890 | Bailey |
| 18"0 | 660 | Kent. Walker (G.) A Collection of Minute and Rare Shells lately discovered in the Sand of the Sea Shore near Sandwich by Wm. Boys, considerably augmented and all their figures accurately drawn as magnified with the microscope | calcf, 1784 | Gabb |
| 10"0 | 661 | Kent. Watering Places of Great Britain. Views of Ramsgate, Folkestone, Dover, etc., 1831—Graphic Illustrations of Canterbury, 1816—Britton's Canterbury Cathedral, uncut, 1836 | (3) | Braun |
| 0"0 | 662 | Kent. Webb (E. A.) History of Chislehurst, maps, pedigrees, etc. | 1899 | Goss |
| 0"0 | 663 | Kent. Willement (T.) History of the Parish of Davington, 1862—History of the Kentish Petition answered, hf. cf., 1701, etc. | (9) | Ellis |
| 12"0 | 664 | Kent. Woodward (M.) The Parish Church of Folkestone, 1892—Statham. History of Dover, 1899, etc. | (10) | McIntosh |
| 8"0 | 665 | Kent. Woolnoth (W.) History of Canterbury Cathedral, plates, LARGE PAPER, hf. mor. | 1816, 4to | Goulden |
| 16"0 | 666 | Kent. Woolnoth and Hastings. Graphic Illustrations of Canterbury Cathedral, plates, boards, uncut, 1816—Robertson (W. S.) The Crypt of Canterbury Cathedral, coloured and other illusts., rox. gilt top | 1880, 8vo | Livett |

- 8"0 667 Kent. Woolwich. Vincent (T.) Records of the Woolwich District, *illusts.*, 2 vols. in 18 parts, 1889—Woolwich Antiquarian Society Reports 8vo *Stow*
- 12"0 668 Kent. Wye, History of, 1842—The Hermit of Plumpton Cave, 1823, etc. (12) 8vo *Gray*
- 5"12"0 669 Kent. Wye Register, MS. Transcript, Herne Bay Register and Inscription, MS. Transcript—Hadlow and West Malling Registers a parcel *Sothera*
- 18"0 670 Kent. Rowles. General History of Maidstone, 1809—Kent Church Notes, etc. a parcel *Avery*
- 5"0 671 Kent. Brass Rubbings from various Churches, *many fine, a large parcel* from 1426 *Winch*

END OF SECOND DAY'S SALE.



HOVENDEN LIBRARY

THIRD DAY'S SALE.

ON WEDNESDAY, FEBRUARY 9th, 1910.

AT TEN MINUTES PAST ONE O'CLOCK PRECISELY.

- £ s d
- 12"0 672 Kingston (A.) Herts and the Great Civil War, 1894—Kingston. East Anglia and the Great Civil War, 1897, etc. (12) *Thorpe*
- 8"0 673 Kipling (Rudyard) Plain Tales from the Hills, 1891 —Gaulot (Paul) The Red Shirts, 1894, etc. (12) *Dobell*
- 10"0 674 Kipling (Rudyard) The Naulahka, 1892—Jacobs (W. W.) Light Freights, 1902, etc. (10) *Courtine*
- 10"0 675 Kipling (Rudyard) Traffiques and Discoveries, 1904—Gissing (G.) Our Friend the Chartalan, 1901, etc. (11) *do*
- 3"17"6 676 Lambarde (William) A Perambulation of Kent, *with the rare Beacon Map, russia extra, fine copy* 1596 *Ellis*

- 1" 6 677 Lacroix (Paul) Science and Literature in the Middle Ages, coloured plates, 1878—Military and Religious Life in the Middle Ages, coloured plates (1878)—The Eighteenth Century, coloured plates, all original half mor., 1876 (3) 8vo Clayton
- 7" 0 678 Lancashire. Baines (E.) History of the County Palatine and Duchy of Lancaster, plates, improved edition by Harland, 2 vols., cloth, 1868 4to Joseph Gray
- 7" 6 679 Lancashire. Chetham Society, 13 vols., including Visitations of Lancashire, 1567, 1613, etc., 1857-1876 (13) 4to Gray
- 3" 0 680 Lancashire. Cowper (H. S.) The Oldest Register Book of the Parish of Hawkshead, 1568-1704, *illusts.*, 1897—Stanning (J. H.) The Registers of the Parish of Leigh, Lancs., 1558-1625, *roz.*, 1882 (2) 4to Walford
- 9" 0 681 Lancashire. Cowper (H. S.) Hawkshead, its History, Archæology, Industries, Folk Lore, Dialect, etc., cloth, gilt top 1899, 8vo Thurnham
- 17" 0 682 Lancashire. Croston (J.) History of the Ancient Hall of Samlesbury, *illust.*, *hf. mor.*, 1871 folio Rimell
- 0" 0 683 Lancashire. Foster (J.) Pedigrees of the County Families of England, Vol. I., Lancashire, 1873 4to Gray
- 10" 0 684 Lancashire. Gregson's Portfolio of Fragments relative to the History and Antiquities of the County Palatine and Duchy of Lancaster, numerous wood engravings by Moses, Pedigrees, etc., with the ADDITIONS, consisting of fine engraved views and portraits, including Dickenson's Countess of Sefton after Cosway, and a VOLUME OF PROOF IMPRESSIONS OF THE WOOD ENGRAVINGS, 3 vols., *uncut*, 1816-17 folio Rimell
- 3" 3" 0 685 Lancashire. Gregson (Matthew) Portfolio of Fragments relating to the Duchy of Lancaster, SECOND EDITION, *cf.* 1824, folio do
- 5" 5" 0 686 Lancashire. Parish Register Society Publications, vols. 1 to 33, cloth, 1898-1909 8vo Gray
- 7" 0 687 Lancashire. Rochdale Parish Registers, 1582-1641, edited by Fishwick, 2 vols., 1889—Registers of Cotton Parish Church, 1891 (3) 4to Bailey
- 17" 0 688 Lancashire. Stockport Parish Registers, 1584-1620, with notes by Buckeley, 4to, half mor., gilt top 1889 Walford
- 12" 0 689 Lancashire. Whitaker's History of Manchester, plates, 2 vols., 1771, 4to calf Jones
- 2" 2" 0 690 Lancashire and Cheshire Historic Society Transactions, New Series, Vols. 1 to 23 1888-1908, 8vo Bailey

- 1" 0" 0 691 Lancashire and Cheshire Historical and Genealogical Notes, 1878-1883, 3 vols. in 2 (*not uniform in size*) half mor. 8vo *Hardin*
- 17" 0 692 Lancashire and Cheshire Historical and Genealogical Notes, 1878-1881, 2 vols., *not uniform in size*—Lancashire and Cheshire Antiquarian Notes, 2 vols. in 1, 1886 (3) 8vo *Gray*
- 16" 0 693 Lancashire and Cheshire Local Gleanings, edited by Earwaker, April 1875—Dec. 1876 and July 1879—June 1880, in 2 vols., cloth and half mor., gilt top (*all published*) (2) 8vo *Arnold*
- 7" 0" 0 694 Lancashire and Cheshire. Record Society for the Publication of Original Documents relating to those Counties, Vols. 1 to 56, 1879-1908 8vo *Joseph*
- 2" 10" 0 695 Lamotte Family, Notes, etc. Copied from a MS. on parchment with Notes by Howard, half mor.—Nailsea Register, MS. Transcript, 152 pp. neatly written, half mor., and another (3) folio *Sotherton*
- 2" 2" 0 696 Lathrop Family. Genealogical Memoir by Huntingdon, illust., 1884—William Locke of Woburn, Genealogical Records, 1853 (2) *Steven*
- 15" 0 697 Lawrence-Archer (Capt.) Monumental Inscriptions of the British West Indies from the Earliest Date, cloth 1875, 4to *Pinell*
- 15" 0 698 Leete Family. Bridger and Anderson. The Family of Leete, Pedigrees, portraits, etc., vellum 1881, folio *King*
- 1" 1" 0 699 Leete (J.) The Family of Leete, SECOND EDITION ENLARGED, hf. mor. 1906, 4to *do*
- 2" 5" 0 700 Leicestershire Pedigrees and Royal Descents by Fletcher, portraits, arms, etc., half mor. 1887 *Walton*
- 1" 0" 0 701 Leicestershire Pedigrees. Visitation of Leicester, 1619, edited by Fetherston Harleian Society, 1874, 8vo *Bailey*
- 18" 10" 0 702 LEGROS. L'Art de la Coeffure des Dames Francoises avec des Estampes, ou sont représentées les têtes Coeffees gravée sur les desseins originaux, WITH BOTH SUPPLEMENTS, coloured plates of headdresses and the double-page hunting plate, half mor. (1767-8) sm. 4to *Quaritch*
- 2" 0 703 Leland (T.) History of Ireland from the Invasion of Henry II., 3 vols. in 1, some margins repaired, w.a.f. 1773, 4to *Jones*
- 1" 4" 0 704 Leman. Pedigree with Old Deeds, etc.—Knocker Family of Dover, Pedigree and Papers—Letters and Papers re W. H. Black, Oxford, etc. 3 parcels *Dobel*
- 1" 0 705 Le Neve (J.) Fasti Ecclesiae Anglicanae, calf 1716, folio *Quaritch*

- "5"0 706 Le Neve (J.) Monumenta Anglicana being Inscriptions on the Monuments of Eminent Persons deceased, 1600 to the end of the year 1718, 5 vols., calf (Vol. 4 back not uniform), and duplicate vol. 5 1719 (6) Robinson
- 16"0 707 Le Neve's Pedigrees of Knights, edited by Marshall Harleian Society, 1873, 2 copies Bailey
- 17"0 708 Le Neve's Pedigrees of Knights, etc. Harl. Soc., 2 copies do
- "10"0 709 Lestrange Family Pedigree, copied from the Original by Dr. Howard, MS. with additional matter (old deeds, plates of Arms, etc.), loosely inserted, half mor. 1859, folio Gray
- "2"0 710 Letters and Papers, Foreign and Domestic, Henry VIII., Vols. 1 to 7 in 12 vols. 1862-1883, 8vo Harding
- 3"0 711 Lewis (M. G.) The Monk, 3 vols., bds., n.d., etc. (10) Braun
- 6"0 712 Lewis. Topographical Dictionary of England, Ireland, Scotland and Wales, with atlases and Parliamentary History, 13 vols., cloth 1833, 4to Russert
- 12"0 713 Lincolnshire. Boston, History of, by Thompson, plates, polished calf, 1820—Simpson (Justin) Obituary and Records for the Counties of Lincoln, Rutland and Northampton, 1861, and another (3) 8vo Sotheran
- "0"0 714 Lincolnshire. Horncastle Parish Church Registers, 1908—Horbling Parish Registers, 1653-1837—Monograph on the Gainsborough Parish Register by Gurnhilt 1890, 4to Gray
- "12"6 715 Lincolnshire Notes and Queries. Illustrated Quarterly Journal devoted to the Antiquities, Parochial Records, Family History, etc., of the County, Vols. 1 to 10, with 3 extra vols., Visitation of 1634, List of Brasses and Natural History, 1898, 8 vols. half mor., gilt top, rest unbound 1889-1908, 8vo Bailey
- 6"0 716 Lincolnshire. Oldfield's History of Wainfleet and the Wapentake of Candleshoe, plates, boards, uncut 1829, 8vo Jones
- 14"0 717 Lincolnshire Parish Register of East Allington, MS. Transcript from the original by Eedes, vellum 1884, folio Sotheran
- 11"0"0 718 Lincolnshire Parish Registers, Edited by Phillimore, vol. 1, cloth, 1905—Register Book of the Parish Church of St. James, GREAT GRIMSBY, 1538-1812, edited by Dr. Stephenson, cloth 1889 Gray
- 12"0 719 Lincolnshire. Registers of Stubton, co. Lincoln, 1577-1628, one of 12 copies privately printed by F. A. Crisp 1883, folio do
- 12"0 720 Lincolnshire Parish Registers of Sedgbrook, MS. transcript of the originals, by Eedes, vellum 1883, folio Sotheran

- 2ⁿ 2ⁿ 0 721 Lincolnshire Pedigrees. Visitation of 1594, ed. Metcalf, *half mor.*, 1882—Lincoln Marriage Licences, 1598-1628, edited by Gibbons, 1888—Lincolnshire Wills, with Notes by Maddison, 2 vols., *cloth*, 1888-1891—Early Lincoln Wills, 1280-1547, by Gibbons 1888 (5) *Gray*
- 9ⁿ 0 722 Lincolnshire Survey. Temp. Henry I., edited by Greenstreet, *cloth* 1884, *folio* *Timel*
- 7ⁿ 0 723 Liverpool in King Charles the Second's Time by Sir Edward Moore, written in 1667-8, Edited by W. F. Irvine, *map and plates*, LARGE PAPER, limited to 100 copies 1899, 4to *Jones*
- 5ⁿ 0 0 724 Lodge's Portraits of Illustrious Personages of Great Britain with Biographical Memoirs, 12 vols., *morocco extra, grolier tooled, gilt leaves* 1835, *roy.* 8vo *Robinson*
- 1ⁿ 12ⁿ 0 725 London. Aikin's History of the Environs of London, *maps, plans and views, old half calf, binding broken* Stockdale, 1811, 4to *Braun*
- 13ⁿ 0 726 London. Allen (T.) History and Antiquities of the Parish of Lambeth, *map and plates*, LARGE PAPER, *hf. cf.*, 1826—Allport (D.) History of Camberwell, 1841, etc. (6) 4to *Bailey*
- 5ⁿ 10ⁿ 0 727 London. All Hallows London Wall Parish Registers, edited by Robert Hovenden, *special copy on largest hand-made paper, imp. folio, vellum gilt top* Privately printed at the Chiswick Press, 1878 *Goss*
- 1ⁿ 2ⁿ 0 728 London. Annals of the Barber Surgeons of London, *illustrations, illuminated facsimiles, etc.*, *half morocco, gilt top* 1890, 4to *Sutton*
- 18ⁿ 0 729 London. Aungier's History and Antiquities of Isleworth and Hounslow, *extra plates inserted*, 1840—Redford and Riches. History of Uxbridge, *map and plates, boards, uncut*, 1818 (2) 8vo *Jones*
- 4ⁿ 0 730 London. Austin Friars Dutch Church Registers and Monumental Inscription, edited by Moens, *Privately printed*, 1884—Archives of the London Dutch Church 1892 (2) *Gray*
- 1ⁿ 10ⁿ 0 731 London. Bayley (J.) History of the Tower of London, *plates*, 2 vols., *half calf*, 1825—Smith (C. Roach) Illustrations of Roman London, *hf. mor.*, 1859, etc. (6) 8vo *Ryck*
- 3ⁿ 0 0 732 London. Battersea Churchyard Inscriptions MS.—Bryan's Chelsea in the Olden and Present Times, 1869—Hughson's Walks through London, 2 vols., 1817—Cary's Survey of Middlesex, 1786, and others, *sm.* 8vo *parcel* *Goss*
- 1ⁿ 12ⁿ 6 733 London. Bearcroft (P.) Thomas Sutton and the Charterhouse *cf.*, 1737—Customs and Privileges of the Manors of Stepney and Hackney, *calf*, 1736, etc. (15) 8vo *do*

- 8" 0 734 London. Bishopsgate. St. Botolph's Registers, transcribed by Hallen, with Index and Vol. of Inscriptions, 3 vols., half morocco, gilt top Issued to Subscribers only, 1889, 4to Goss
- 8" 0 735 London. Bishopsgate Marriage Licenses, MS.—All Hallows, London Wall, MS.—Transcript of Registers 2 parcels do
- 12" 0 736 London. Brewer's London and Middlesex, 5 vols., bds., 1816, etc. (12) 8vo Ellis
- 18" 0 737 London. Calendar of Wills, Court of Hustings, A.D. 1258-1688, ed. Sharpe, 2 vols. 1889, 4to Carter
- 10" 0 738 London. Cassell's Old and New London, 6 vols.—Greater London, 2 vols. 4to C A
- 10" 0 739 London. Chancellor (E. B.) History and Antiquities of Richmond, Kew, Petersham, etc., Subscribers' Copy, hf. rox. 1894, 4to Goss
- 8" 0 0 740 London. City Churches. Views of the Churches within the Walls of the City of London and Westminster and Parish Churches in Middlesex and Surrey, drawn by J. S. Pontin. Over 100 curious sepia drawings within black borders, in 4 vols., contemporary half morocco 1813, 4to do
- 6" 0 741 London. City Road Chapel, and its Associations by Stevenson, cuts, 1872—Denton's Records of St. Giles Cripplegate, 1883—St. Mary-at-Hill, its Church Estates and Charities, 1878—Old Bailey Experience—Register of St. Margaret Moses, MS. do
- 5" 0 742 London. Clarke (C.) Architectura Ecclesiastica Londini, numerous fine aquatint plates, by SHEPHERD, hf. mor., uncut 1820, folio Spencer
- 5" 0 743 London. Clerkenwell. A True Register of all the Christenings, Mariages and Burialles in the Parishes of St. James Clerkenwell, from the Yeare of Our Lorde, 1551, edited by Robert Hovenden, special copy on fine paper, 6 vols., mor. extra, gilt leaves Harleian Soc., 1884-94, 8vo Lucaritch
- 3" 0 0 744 London. Clerkenwell. Registers of St. James Parish Church, 1551-1754, edited by Robert Hovenden, 6 vols., cloth Harleian Soc., 1884-1894 Walford
- 3" 0 0 745 London. Clerkenwell. Registers of St. James, another copy as above 6 vols. Harding
- 4" 10" 0 746 London. Clerkenwell. Storer and Cromwell. History of Clerkenwell, LARGE PAPER COPY, EXTRA ILLUSTRATED, with a large number of portraits and views loosely inserted, bds. 1828 Rimell
- 2" 0 747 London. Clinch (G.) Mayfair and Belgravia, numerous illustrations 1892, 8vo Watson

- 1" 10" 0 748 London. Cockayne (G. E.) The Lord Mayors and Sheriffs of London, 1601-1625, 1897—Cambridge University Grace Book, ed. Searle, 1908, etc. (5), 8vo *Goss*
- 1" 0" 0 749 London. Dollman (F. T.) The Priory of St. Mary Overie, Southwark, *illus.*, 1881—Madox (T.) Firmi Burgi, *calif.*, 1726, etc. (3), *folio* *do*
- 2" 4" 0 750 London. Ducarel (Dr.) History of Lambeth, *cf.*, 1785—Nichols. History of Lambeth, *cf.*, 1785—Denne (S.) Lambeth, *cf.*, 1795 (3), 4to *Livaritz*
- 12" 0 751 London. Dutch Reformed Church, Austin Friars, London. The Marriage, Baptismal and Burial Registers, 1571-1874, and Monumental Inscriptions, Edited by W. J. C. Moens, *Privately printed*, 2 copies (1884) 4to *Arnold*
- 2" 6" 0 752 London. Ealing. Jackson (E.) Annals of Ealing, 1898—Notices of the Churches of Warwickshire, *plates*, *hf. mor.*, 1837, etc. (7), 8vo *Goss*
- 1" 6" 0 753 London. Edmonton. Monumental Inscriptions, copied from the remaining Stones in All Saints Churchyard, Edmonton, MS. by F. Cansick, 2 vols., *half morocco*, *gilt top* 1887, 4to *do*
- 3" 0" 0 754 London. Ellis (H.) History and Antiquities of Saint Leonard, Shoreditch, *extra map and plates and cuttings inserted*, bds. 1798, 4to *Jones*
- 2" 7" 6 755 London. Ellis (H.) History of the Parish of Shoreditch, *plates*, *half russia*, *uncut*, *fine copy* 1798, 4to *Goss*
- 18" 0 756 London. Faulkner's Historical and Topographical Description of Chelsea, *plates*, 2 vols., *cloth*, *boards uncut* 1829, 8vo *Arnold*
- 9" 0 757 London. Faulkner (T.) Historical and Topographical Description of Chelsea, *plates*, *cf. (title defective)*, 1810—Faulkner. History of Hammersmith (wants Index), *plates*, bds. 1839, 8vo *Braun*
- 1" 1" 0 758 London. Faulkner (T.) Historical and Topographical Account of Fulham, LARGE PAPER COPY, *with additional plates inserted*, *hf. cf.* 1813, 8vo *Bailey*
- 19" 0 759 London. Faulkner (T.) History and Antiquities of Kensington, *hf. cf.*, 1820—Faulkner. History of Hammersmith, 1839, etc. (9) 8vo *Braun*
- 13" 0 760 London. Feret (C. J.) Fulham, Old and New, *illust.*, 3 vols. 1900, 4to *Shool*
- 3" 0 761 London. Fitzgerald (Percy) London City Suburbs, 1893—Loftie (W. J.) London City, 1891 (2) 4to *Cartier*
- 10" 0 762 London. Foster (J.) Admissions to Gray's Inn; Pedigrees in Visitations [no general title] *Rimel*

1. 8. 0 763 London. Freshfield (E.) On the Parish Books of St. Margaret Lothbury and Vestry Minute Book, 1571-1677, *map, views, etc.*, 2 vols., *cloth*, 1876-87--Bethnal Green Register of Tombstones, 1887 (3) 4to Goss
0. 0 764 London. Gray's Inn Admittances, Barristers and Benchers, 1581-1765, MS. of 564 pp., *morocco*, thick 4to, Col. Chester's copy from the Hartley sale Stevens
2. 0 765 London. Godwin and Britton. Churches of London, *plates*, 1839--Grace. Some Account of the Painters Company, 1880 (3) 8vo Goss
9. 0 766 London. Hackney. Life of Henry, Lord Percy, of the Parish of St. John, 1882--Simpson (R.) Monuments in Hackney Church, 1884--Memorials of St. John at Hackney, part 3, 1882, in 1 vol., *hf. mor.* 4to Rimell
15. 0 767 London. Hackney Wills, MS. of 310 pp. in the writing of Eedes, with indexes, *half mor.*, *gilt top* folio Arnold
4. 0 768 London. Hampstead. White (Mrs.) Sweet Hampstead and its Associations 1900, 8vo Clayton
13. 0 769 London. Harris (T.) Marylebone Gardens, *hf. mor.*, 1887--Wilson. History of St. Laurence Pounteney, 1831, etc. (5) Rimell
1. 0 0 770 London. Heath (Baron) Some Account of the Grocers Company, THIRD EDITION, *morocco* 1869, 4to Quaritch
12. 0 771 London. Herbert (W.) History of The Livery Companies of London, 2 vols., 1836--Knight's London, *illust.*, 6 vols. in 3 1841, 8vo Arnold
1. 4. 0 772 London. Hodson and Ford. History of Enfield, 1879--Ashton (J.) The Fleet, 1888, etc. (6) 8vo Wallis
2. 15. 0 773 London. Howell (James) Londinopolis, an Historicall Discours and Perlustration of the City, and an Exact History of St. Pauls, *front. and the rare double-page view* calf, folio (1660) Goss
0. 0 0 774 London. Hunter (H.) History of London and its Environs, *fine plates*, 2 vols., *bds.* 1811, 4to Jones
1. 5. 0 775 London. Islington. Lewis (S.) History and Antiquities of Islington (*title stamped*), with additional plates, and MS. matter inserted, 1842--Select Views in Islington, Highbury, etc., *plates in portfolio, etc.* (6) Winter
1. 6. 0 776 London. Islington. Nelson (J.) History and Antiquities of the Parish of Saint Mary, Islington, *plates, cf.*, 1811--Smith (C. R.) Illustrations of Roman London, *cf.*, 1859, etc. (7) Goss
3. 10. 0 777 London. Kentish Town. Some Account of, *hf. mor.*, 1821--Smith (S.) History of Marylebone, *plates*, 1833, etc. (10) do.

- 1" 10" 0 778 London. Law (E.) History of Hampton Court Palace, 3 vols., 1885-91—Law. Royal Gallery at Hampton Court, *illustr.*, 1898 (4) *Shool*
- 1" 17" 6 779 London. Livery Companies. Black (W. H.) History and Antiquities of the Worshipful Company of Leathersellers of the City of London, *coloured plates, illuminated facsimiles of Charters, etc., mor., gilt leaves* *Arnold*
Printed for private circulation, 1871
- 1" 7" 6 780 London. Livery Companies. Heath (J. B.) History of the Grocers Company, 1854—Jupp. History of the Carpenters Company, 1848, etc. (5) *Bailey*
- 1" 0" 0 781 London. Livery Companies. Heath. Some Account of the Grocers Company, THIRD EDITION, *levant morocco* 1869 *Quarite*
- 1" 8" 0 782 London. Livery Companies. Nicholl (J.) History of the Ironmongers Company, 1851—History of St. Michael, Crooked Lane, LARGE PAPER, 2 parts in one vol., *hf. cf., etc.* (7) *Goss*
- 1" 5" 0 783 London. Livery Companies. Young (S.) Annals of the Barber Surgeons of London, from their Records, *illuminated facsimile and other illustrations, LARGE PAPER, one of 60 copies, morocco extra, uncut, gilt top* 1890 *Cornish*
- 1" 14" 0 784 London. Lloyd (J. H.) History of Highgate, *hf. mor.*, 1888—Dobie. History of St. Giles, Bloomsbury, 1829, etc. (8) 8vo *Goss*
- 2" 2" 0 785 London. Lloyd (J. H.) History, Topography and Antiquities of Highgate, LARGE PAPER COPY, *hf. mor.* 1888, 4to *Jones*
- 16" 0 786 London. Loftie (W. J.) Kensington, 1888—Grover (J. W.) Old Clapham, 1887, etc. (7) 8vo *Braun*
- 2" 12" 6 787 London. Lyson's Environs of London, WITH SUPPLEMENT, *plates*, 6 vols., *hf. cf.* 1796-1811, 4to *Jones*
- 8" 10" 0 788 London. Lyson's Environs of London, LARGE PAPER COPY, *with a series of 21 extra plates by Ellis, also a LARGE NUMBER OF PORTRAITS, VIEWS, ETC., INSERTED*, 5 vols., *hf. cf.* 1814, 4to *Goss*
- 14" 0 789 London. Maitland (W.) History of London, *plates*, 2 vols., *hf. cf.* 1756, folio *Jones*
- 1" 7" 6 790 London. Malcolm (James P.) Londinium Redivivum or Ancient History and Modern Description of London, compiled from Parochial Records, etc., *plates*, 4 vols., *uncut* 1807, 4to *do*
- 4" 0" 0 791 London. Malcolm (J. P.) One Hundred and Nineteen Views of London, with Memoir, *bds.* 1836, 4to *Goss*

- 10 0 0 792 London. Marriage Licenses, London and Canterbury, extracted by Col. Chester, Edited by Armytage, 8 vols. *Harleian Society*, 1886-1892 *Carter*
- 9 0 0 793 London. Marriage Licenses, 1521-1869, by Col. Chester, edited by Joseph Foster 1887, 8vo *Gray*
- 3 5 0 794 London. Monumental Inscriptions copied from the remaining Stones in St. George's, Bloomsbury Cemetery, by F. T. Cansick, *MS. with pen and ink drawings of some of the tombs*, 2 vols., half morocco, gilt top 1885, 4to *Daniell*
- 2 10 0 795 London. Monumental Inscriptions in St. James', Pentonville, and Burial Ground, Clerkenwell, *MS. by Cansick*, half morocco 1884, 4to *Goss*
- 2 18 0 796 London. Monumental Inscriptions: St. James', Hampstead Road, unpublished *MS. by Cansick*, hf. mor. 1884, 4to *Daniell*
- 7 0 0 797 London. Monumental Inscriptions: ST. PANCRAS CHURCH, unpublished *MS., with pen and ink drawings of Arms, etc.*, by CANSICK, 3 vols., hf. mor. 1880, 4to *do*
- 3 12 6 798 London. Monumental Inscriptions: ST. GILES' CEMETERY, ST. PANCRAS, unpublished *MS. by CANSICK*, hf. mor. 1880, 4to *do*
- 0 0 0 799 London. Monumental Inscriptions: ST. GILES-IN-THE-FIELDS, by CANSICK, *MS.*, hf. mor. 1885, 4to *Rimell*
- 3 3 0 800 London. Monumental Inscriptions: HIGHGATE CHAPEL Burial Ground, Hornsey, by CANSICK, *MS.*, hf. mor. 1886, 4to *Daniell*
- 3 5 0 801 London. Monumental Inscriptions, copied from the Remaining Stones in the Church and Churchyard of All Saints' Church, Tottenham, by CANSICK, *with pen and ink drawings, neatly written MS.*, hf. mor. 1887, 4to *Goss*
- 4 4 0 802 London. Monumental Inscriptions: ST. MARY'S, HORNSEY, by Cansick, unpublished *MS.*, with pen and ink drawings by CANSICK, hf. mor. 1883, 4to *Daniell*
- 4 5 0 803 London. Monumental Inscriptions: ST. ANDREW'S BURIAL GROUND, Gray's Inn Road, unpublished *MS.*, by CANSICK, hf. mor. 1884, 4to *do*
- 2 7 6 804 London. Monumental Inscriptions at St. Olave's, Jewry, 1887, etc. (5) folio *Goss*
- 1 0 0 805 London. Parish Registers, edited by Phillimore and Cokayne, vols. 1 to 4, cloth, only 200 printed, issued to subscribers only 1900-1902, 8vo *Gray*
- 3 0 0 806 London. Parish Registers. All Hallows, London Wall, Registers of Christenings, Marriages and Burials, 1559-1675, one of 53 copies, LARGE PAPER, vellum, gilt top *Privately printed at the Chiswick Press*, 1878, 4to *Walford*

- | | | | | |
|----------|-----|---|-----------------------------|----------|
| 3" 3" 0 | 807 | London. Parish Registers. Registers of All Hallows, by R. Hovenden, another copy, <i>cloth</i> | 1878, 4to | Timell |
| 2" 0" 0 | 808 | London. Parish Registers. All Hallows, London Wall, Register, <i>about 20 copies in quires</i> | | Walford |
| 18" 0 | 809 | London. Parish Registers. St. Botolph, Bishopsgate, Registers, 1558-1753, Transcribed by A. W. Cornelius Hallen, 3 vols. in 20 parts, <i>wrappers</i> | 1886-1895 | Gray |
| 2" 10" 0 | 810 | London. Parish Registers of St. Edmund, Lombard Street, by Brigg, 1892—Register of St. Nicholas Acons, by Brigg, 1890, 2 <i>copies</i> | (3) <i>folio</i> | Goss |
| 2" 0" 0 | 811 | London. Parish Registers. Registers of St. James, Clerkenwell, 1551-1754, 6 vols. | Harleian Society, 1884-1894 | Hardin |
| 1" 18" 0 | 812 | London. Registers of St. James, Clerkenwell—Another copy | 6 vols. | Bailey |
| 2" 2" 0 | 813 | London. Registers of St. James, 9 odd volumes | | do |
| 1" 1" 0 | 814 | London. Parish Registers. Clerkenwell, St. James and St. Annes Registers, MS. Transcripts | 3 <i>parcels</i> | Carter |
| 2" 2" 0 | 815 | London. Parish Registers. Transcripts from St. James, St. Martins-in-the-Fields, All Saints, Edmonton, St. Magnus the Martyr, Inscriptions from Lambeth Churchyard, etc. | | Courtina |
| 3" 3" 0 | 816 | London. Parish Registers. St. Mary-at-Hill and St. Andrew Hubbard Registers, MS. Extracts very neatly written by R. Hovenden, <i>half mor., gilt top</i> | <i>folio</i> | Goss |
| 1" 10" 0 | 817 | London. Parish Registers. St. Mildred, Broad Street, Register Book, MS. Transcript by Hovenden, 1878 | (3) | do |
| 3" 15" 0 | 818 | London. Parish Registers. St. Paul's, Covent Garden, Register of Marriages, 1685-1754, MS. of 396 ll. neatly transcribed from the Originals by Ferrar, with added index in another hand, <i>thick folio, half morocco, gilt top</i> | | do |
| 6" 0 | 819 | London. Parish Registers. St. Paul's, Covent Garden, Index to Marriages, MS. compiled by Farrar, 1901, <i>cloth</i> | <i>folio</i> | Edwards |
| 1" 16" 0 | 820 | London. Parish Registers. Registers of St. Paul's, Covent Garden, edited by W. H. Hunt, 4 vols. | 1906-8, <i>folio</i> | Walford |
| 2" 12" 6 | 821 | London. Parton (John) Some Account of the Hospital and Parish of St. Giles-in-the-Fields, Middlesex, <i>plates, LARGE PAPER COPY, bds.</i> | 1822, <i>folio</i> | Goss |
| 1" 4" 0 | 822 | London. Paul (R. W.) Vanishing London, 1894—Maskell. History of All Hallows', Barking, 1864, etc. | (8) 4to | Hills |

- 1" 16" 0 823 London Pedigrees. The Visitation of London, 1633-5, made by H. St. George, Edited by Dr. Howard and Col. Chester (for the Harleian Soc.), One of 4 copies retained after discovery of certain passage which made it advisable to suppress this edition and reprint, presentation copy from Dr. Howard, half mor. 1878 *braug*
- " 0" 0 824 London Pedigrees. Visitation of London, 1568, edited by Howard and Armytage Harleian Society, 1869 *do*
. The First Publication of the Harleian Society, long out of print.
- 17" 0 825 London Pedigrees. The Visitation of London, 1633-4-5, edited by Howard and Chester, 2 vols. Harleian Society, 1880-83 *Edwards*
- " 1" 0 826 London Pedigrees. Visitation of 1633-4-5, edited by Howard and Chester, another copy as above 2 vols. *Gray*
- 4" 0 827 London. Pennant. Some Account of London, plates, old half calf 1791, 4to *Braun*
- 8" 5" 0 828 London. Pennant. Some Account of London, EXTRA ILLUSTRATED and extended to 2 vols., containing 300 extra plates, including Buck's Views, rare portraits, etc., 2 vols., russia 1805 *Jones*
- 1" 0" 0 829 London. Pinks (W. J.) History of Clerkenwell, map inserted, 1865—Cox. Annals of St. Helen's, Bishopsgate, 1876, etc. (5) *Goss*
- 12" 0 830 London. Povah (Dr.) Annals of the Parishes of St. Olave and All Hallows', illustrations, EDITION DE LUXE, rox. gilt top 1894, 4to *Jones*
- 1" 4" 0 831 London. Price (J. E.) Excavations at London Wall, hf. mor., 1880, etc. (parcel) *Goss*
- 1" 4" 0 832 London. Proclamations and Broad-sides, chiefly relating to the City, etc. parcel *do*
- 1" 8" 0 833 London. Way (T. R.) Reliques of Old London, upon the Banks of the Thames, etc., South of the River, 1899—Way (T. R.) Architectural Remains of Old Richmond, Kew, etc. 1900, 4to *Thorp*
- 14" 0 834 London. Remarkable Old House in Chick Lane, Clerkenwell, coloured views, 1900—Gillmans of Highgate and St. Coleridge, portraits (1870)—Glimpses of Ancient Hackney, St. Katherine near the Tower, Royal Hospital and Church, History of, plates, no separate title, uncut (1793) 4to *Carter*
- 1" 4" 0 835 London. Rendle (W.) Old Southwark, hf. mor., 1878—Cave Brown (J.) Lambeth Palace, 1882, etc. (6) 4to *Sotheran*
- 16" 0 836 London. Rendle and Norman. The Inns of Old Southwark and their Associations, numerous illustrations, 1881—Andrews (J. C.) Upper, West and South Norwood, 1898 (2) *Goss*

- 13"0 837 London. Rendle and Norman. The Inns of Old Southwark,
—Evans (E. T.) History of Hendon, 1890, etc. (9) 4to Gray
- 1"8"0 838 London. Robinson (C. J.) History of Merchant Taylors'
School, 2 vols., 1882—Lambert's History of London, 4 vols.,
cf., 1806, etc. (8) Robinson
- 4"2"6 839 London. Robinson's History of Tottenham High Cross, map
and plates, 1818—Hampstead Church Yard Inscriptions
MS. in 13 thin books and Monumental Inscriptions and
Extracts from Registers of St. Anne's, Soho 1905 Rimell
- 1"10"0 840 London. Robinson (W.) History of Tottenham, 2 vols. in 1
(wanting 1 plate), 1840—Robinson. History of Stoke
Newington, 1842, etc. (5) Edward
- 3"7"6 841 London. Robinson (W.) History of Hackney, 2 vols. in 1,
1843—Robinson. History of Enfield, 2 vols. in 1, hf.
russia, 1823, etc. (6) Carter
- 9"0 842 London. Registers of the Dutch Reformed Church, Austin
Friars, ed. Moens, LARGE PAPER, hf. mor. 1884 Gray
- 8"0"0 843 London. Registers of All Hallows, London Wall, 1559-1675
(only 53 copies printed), vellum 1878, 4to Quarles
- Withdrawn 844 London. St. Botolph's, Bishopsgate, Churchwarden's Account
Book, MS. 1682, etc. Withdrawn
- 18"0 845 London. St. Martin's-in-the-Fields. Churchwarden's Accounts,
1525-1603, transcribed by Kitto 1901, folio Goss
- 1"0 846 London. St. Mary Abbots, Kensington, Parish Magazine,
ports. and volumes, 1888-1895, etc. (parcel) Gray
- 16"0 847 London. St. Mary, Newington. Monumental Inscriptions in
the Old Church Yard, Part 1, privately printed, 1880
(11 copies) Bailey
- 15"0 848 London. St. Mary, Woolnoth and St. Mary, Woolchurch Haw,
transcript of Registers, 1568-1760, with Account of the
Parishes, printed by subscription 1886 do
- 5"0 849 London. Scenes and London People, by "Aleph," 1863—
Atkinson. St. Botolph, Aldgate 1898 Walford
- 1"1"0 850 London. Sharpe (R. R.) London and the Kingdom, 3 vols.,
1894—Two Centuries of Soho, 1898—Simpson (W. S.) St.
Pauls', 3 vols., 1881, etc. (16) Carter
- 1"15"0 851 London. Shoreditch. Ellis (H.) History and Antiquities of
the Parish of St. Leonard, Shoreditch, plates, cf. 1798 (4to) Rimell
- 1"8"0 852 London. Smith (J. T.) Antiquities of London and its Environs,
plates, mor. (broken) 1791, folio do.

- 5⁰⁰ 853 London. Smith (J. T.) Antiquities of Westminster, 246
engravings, some coloured, LARGE PAPER, boards, uncut
1807, 4to *Braun*
- 11/0⁰⁰ 854 London. Stepney. Collection of prints, cuttings, etc., relating
to Stepney, in portfolio (1790, etc.) *Goss*
- 5⁰⁰ 855 London. Stepney. Memorials of, *v.e.*—The Vestry Minutes,
1579-1662, now first printed, Ed. by Hill and Frere, LARGE
PAPER, map, in four parts as published, for subscribers only
1890-1 *Walford*
- 11/8⁰⁰ 856 London. Stoke Newington, History of, plates (Bibliotheca
Topographica), in vol. with others, 1783—Topographical
Memoranda of the Ward of Farringdon Without, only 50
printed, map inserted (1850)—Price. Roman Antiquities
near Mansion House, 1873, etc. 7, 4to *Goss*
- 11/4⁰⁰ 857 London. Storer's History of Clerkenwell, LARGE PAPER,
India proofs of the plates, 1828—Nelson. History of Isling-
ton, bds., 1823, etc. (6) *do*
- 11/7⁰⁰ 858 London. Stow (John) Survey of The Cities of London and
Westminster and The Borough of Southwark, enlarged by
Strype, maps and plates, 2 vols., *ruscia*, gilt leaves, fine copy
1754 *Rimell*
- 9⁰⁰ 859 London. Stow (J.) The Survey of London, portraits and
maps inserted, *cf.*, 1633—Another copy, *cf.*, 1633 (2), folio *Braun*
- 2⁰⁰ 860 London. Timbs (John) Curiosities of London, port., etc.,
cloth Hotten, n.d., 8vo *Joseph*
- 11/6⁰⁰ 861 London. Tombs, Monuments, etc., Visible in S. Pauls
Cathedral and S. Faiths beneath it previous to its Destruction
by Fire, A.D. 1666, by Major Payne Fisher, Poet
Laureate to Oliver Cromwell, 1684, Edited by Black and
Morgan, royal 4to, *rox.* gilt top, one of 30 copies
Privately reprinted, 1885 *Goss*
- 8⁰⁰ 862 London Views. London in the Nineteenth Century, by
Shepherd, plates, 2 vols. (1820)—Another copy, 2 vols., *cf.* *Bacchus*
- 11/0⁰⁰ 863 London. Visitation of London, 1633-5, Edited by Howard and
Chester, 2 vols., cloth Harleian Soc., 1880-83 *Gray*
- 18⁰⁰ 864 London. Visitation as above, Another copy 2 vols., cloth *do*
- 11/0⁰⁰ 865 London. Walthamstow, History of, 1861—Fielding. Memories
of Malling, 1893, etc. parcel *do*
- 15⁰⁰ 866 London. Way (T. R.) The Ancient Halls of the City Guilds
1903, 4to *Thorpe*
- 5⁰⁰ 867 London. Welch (C.) Modern History of the City of London,
illust., LARGE PAPER, 1896 4to *Money*

- 1"16"0 868 London. Wheatley (H. B.) Round about Piccadilly and Pall-Mall, 1870—Prickett. History of Highgate, 1849, etc. (6) *Goss*
- 4"0"0 869 London. Wilkinson's Londina Illustrata, 207 copperplate engravings, 2 vols., hf. red mor. 1808-1825, folio *Sothman*
- 2"12"6 870 London. Woodburn's Ecclesiastical Topography. A collection of 100 Views of Churches in the Environs of London from Drawings, expressly taken with descriptions, LARGE PAPER, hf. russia 1811 *Braun*
- 14"0 871 London. Young's Annals of the Barber Surgeons of London 1890, 4to *Sutton*
- 12"0 872 London. Young's Annals of the Barber Surgeons of London, another copy, hf. mor. 1890, 4to *Rimell*
- 13"0 873 London. Young's Annals of the Barber Surgeons of London, another copy, hf. mor. 1890, 4to *Edwards*
- 16"0 874 Longford (Pakenham, Earl of) Genealogy by Bolton, hf. mor., 1858—Hunloke Pedigree, with portrait of Rev. Robert Plowden, S.V., inserted *Walford*
- 5"0 875 Luard. Memorial Series: Grace Book, A-B, 3 vols. 1897 *Harding*
- 5"0"0 876 Lyson's (D.) Magna Britannia: Devonshire, 2 vols., Cheshire, Cumberland, Derbyshire, Cornwall, Beds, Bucks and Berks, Cambridge, 8 vols. 1810, 4to *Edwards*
- 6"0"0 877 Maire (H.) Arms and Pedigrees of various Roman Catholic Families in England from various sources and printed Authorities and from his Correspondence with Brooke and Bigland in 1792-1795 (A Copy of the Lawson MS. by Eedes made for L. Hartley) half mor., gilt top, from the Howard sale folio *Arnold*
- 3"0"0 878 Malcolm's Anecdotes of the Manners and Customs of London, coloured costume, plates and views, 2 vols., half calf, uncut, 1808-1811—Art of Caricaturing, 1813—One hundred and nineteen views in London, 1836, in one vol., 3 vols. (wrongly lettered) 4to *Braun*
- 11"0 879 Malthus Family. Payne (J. O.) Collections for a History of the Family of Malthus, 1890—Banks (T. C.) The Family of Marmyon, hf. mor. 1817 *Bailey*
- 18"0 880 Maps of Croydon, London, Thanet, etc. parcel *Carter*
- 7"0 881 Marlowe (Christopher) Works, ed. Symonds, FIRST ISSUE, 1887—Langton. Childhood of Charles Dickens, 1883, 2 COPIES, etc. (11) *Edwards*

- 10"0 882 Marriage Licences, Allegations for, issued by the Dean and Chapter of Westminster, also from the Faculty Office of the Archbishop of Canterbury at London, 1543-1869, extracted by Col. Chester and edited by Armytage, 8 vols., *cloth* *Harl. Soc.*, 1886-1890 *Arnold*
- 11"0 883 Marshall (G. W.) Genealogist's Guide, 1893—List of Parish Registers, *privately printed*, 1891—Burns. History of Parish Registers, 1862 (3) *8vo* *Goss*
- 17"0 884 Marshall (G. W.) Genealogist's Guide, 1903—Willmore. History of Walsall, 1887—Willmore. Records of Rushall, 1892, etc. (7) *8vo* *Walford*
- 10"0 885 Masonic. Ars Quatuor Coronatorum, being the Transactions of the Coronati Lodge, Vols. 10 to 21 (part 2), 1897-1908—St. Johns Card, 1897 to 1907, 11, 46 parts *4to* *Thorpe*
- 10"0 886 Master Family of Henhust (The) by Alfred Master, interleaved copy, *hf. cf.*, 1881—Master (G. S.) Some account of the Family of Master, 1874, 2 COPIES (additional matter inserted) *4to* *Walford*
- 10"0 887 Matthews (Samuel, the Norwood Hermit) Life, large portrait inserted, 1803—Wotton (Sir Henry) Letters to Bacon, *hf. mor.*, 1661, etc. (22) *8vo* *Gray*
- 5"0 888 Meeham. Fate and Fortunes of Hugh O'Neil, Earl of Tyrone, etc., 1870—Budgell. Memoirs of the Family of the Boyles, *port.*, 1737—Memoirs of C. A. Stothard, 1823—Edmondson. Account of the Greville Family (*no title*), 1766, etc. (22) *Quaritch*
- 11"0 889 Metcalfe (W. C.) A Book of Knights made between the Fourth Year of Hen. VI. and The Restoration and Knights made in Ireland, *front.*, 1885—Wilks. Barons of the Cinque Ports, *half mor.*, *gilt top* *8vo* *do*
- 5"0 890 MEYRICK'S Heraldic Visitations of Wales, 2 vols. 1846, *folio* *Bailey*
- 12"0 891 Middlesex. County Records, Vols. 1 to 4, edited by J. C. Jeaffreson—Calendar of the Session Book, 1689-1709, edited by Hardy, 1905 *8vo* *Harding*
- 14"0 892 Middlesex. Harrow on the Hill Registers, 1558-1653, *half calf*, and another copy, *unbound* *8vo* *Braun*
- 12"0 893 Middlesex and Herts. Notes and Queries, 4 vols. in 2, *half crimson mor.* 1895-98, *8vo* *Carter*
- 1"0 894 Middleton's Evangelical Biography, *fine old portraits*, 4 vols. 1816—Hoole's Orlando Furioso, *plates*, 5 vols., *calf* 1783, *8vo* *Braun*
- 17"6 895 Monckton Family. Monckton (D. H.) Genealogical History of the Family of Monckton, 50 *plates* 1887 (*4to*) *Gray*

- 1"4"0 896 Monteith (R.) An Theater of Mortality or the Illustrious Inscriptions extant upon the several Monuments erected over the Bodies buried within the Grey-friars Church yard, etc., in Edinburgh—A Further Collection from Edinburgh, Dundee, Aberdeen, Stirling, etc., 2 vols., *rare, half mor. and half calf, Edinburgh, 1704-1713*—Brown (J.) Epitaphs in Grey-friars Church yard, *illusts.* 1867 (3) 8vo *Grant*
- 2"10"0 897 Middlesex Monumental Inscriptions copied from the Remaining Stones in St. Mary's Church and Churchyard, Hendon, Middlesex, *a carefully written M.S. by Cansick with the Arms in pen and ink, hf. mor.* 1884, 4to *Edward*
- 2"0"0 898 Middlesex. Monumental Inscriptions. ALL SAINTS' CHURCH, EDMONTON, by CANSICK, MS., 2 vols., *hf. mor.* 1887 *Goss*
- 1"15"0 899 Middlesex. Monumental Inscriptions: ST. GILES', SOUTH MIMMS, by CANSICK, MS., *hf. mor.* 1885 *Timell*
- 1"0"0 900 Middlesex. Monumental Inscriptions: Christ's Church, SOUTHGATE, by CANSICK, MS., *hf. mor.* 1888 *Edward*
- 1"6"0 901 Middlesex. Monumental Inscriptions: St. James', FRIEN BARNET, original MS. by CANSICK, *hf. mor.* 1888, 4to *do*
- 10"0 902 Middlesex Pedigrees. Visitation of Middlesex, 1663, by Ryley, ed. Foster 1887 *Quarite*
- 1"18"0 903 Middlesex Pedigrees. Visitation began in 1663 by Ryley, Dethrick and Sir E. Bysshe, *sewed*, 1830—Index to Visitations in the Library at Middlehill, 1841—Visitation of Suffolk, 1668, MS. transcript, *and others* *do*
- 1"0"0 904 Middlesex Pedigrees. Visitation of 1663, ed. by Bysshe, *boards* 1820, *folio* *do*
- 4"10"0 905 Middlesex Pedigrees. Visitation of 1663, *another copy, boards*, 1830—Testamenta Lambethana, 1312-1636, extracted by Ducarel, with Index *Middlehill Press, 1854* *do*
- 1"7"6 906 Middlesex. Staines Parish Register, 1644-1694, *privately printed by Crisp, hf. vell.* 1886, *folio* *do*
- 14"0 907 Midland Antiquary (The) Edited by W. F. Carter, Vols. 1 to 4 (*all done*), 4 Vols. in 2, *half morocco* 1884-1887, 8vo *Walter*
- 2"12"0 908 Mildmay Family Genealogical Memoranda, 1871—Martyn Family *do.*, 1873—Minshall Pedigrees, 1869—Owen (Maurice) Pedigree, 1876 (16 *copies*)—Radclyffe Pedigree, 1876, 10 *copies*, *and others* (32) 8vo *Quarite*
- 18"0 909 Millais. Payne (J. B.) Lineage and Pedigree of the Family of Millais, *illustrations, cloth extra* *Privately printed, 1865, folio* *do*

- 16"0 910 Minet Family. Some Account of the Huguenot Family of Minet from their coming out of France, 1686, by William Minet, *ports, views, etc.* 1892, 4to *Courtney*
- 14"0 911 Morland (Samuel) History of the Evangelical Churches of the Valleys of Piedmont with a most naked and punctual Relation of the late Bloody Massacre, 1655, *portrait inserted (wants the right one), and engravings in the text of the Cruelties, old calf, not subject to return* 1658, folio *Braun*
- 15"0 912 Miscellanea Genealogica et Heraldica, Complete set from Vol. 1, 1868 to THIRD SERIES, Vol. 1, 1896 12 vols. *Goss*
- 10"0 913 Miscellanea Genealogica. New Series, Vol. 1, 1874, 20 copies—New Series, Vol. 2, 1877, 4 copies (24) 4to *Joseph*
- 15"0 914 Musgrave (Sir William) Obituary, edited by Armytage, 6 vols. *Harleian Society, 1899-1901* *Goss*
- 15"0 915 Muggleton (Lodowick) The Neck of the Quakers Broken, 1663—A Looking Glasse for George Fox and other Quakers that they may see themselves to be right Devils, 1668. Interpretation of the Witch of Endor, 1669, etc., in one vol., 4to—Remonstrance from the Eternal God unto His Excellency Lord Cromwell, 1653, and other Muggletonian Tracts, in one vol., and others by Reeves and Muggleton, etc., *lot w.a.f.* (12) 4to *C.A.*
- 16"0 916 New Times (The) published gratis Nos. 1 to 13 (*all done*), and various duplicate numbers, 1855, etc. *parcel, 8vo* *R.G.N.*
- 9"0 917 Nicholas (N. H.) Testamenta Vetusta being Illustrations from Wills of Manners, Customs, etc., as well as of the Descents of many distinguished Families from Henry II. to Elizabeth, 2 vols. in 1, *tree calf extra* 1826, 8vo *Goss*
- 8"0 918 Nichols (John) Illustrations of Literary History and Literary Anecdotes, 15 odd vols., 1815, etc. (*w.a.f.*) 8vo *do*
- 2"0 919 Nicholson (W.) History of the Wars of the French Revolution, with a fine series of coloured equestrian portraits, including Napoleon, *hf. cf.* 1816, 4to *R.G.N.*
- 1"2"0 920 Norfolk. Excursions through Norfolk, *plates*, 2 vols., 1818—Life of Eminent Characters in Essex, Suffolk and Norfolk, *portraits, mor.*, 1820, and others *Robinson*
- 2"8"0 921 Norfolk. Antiquarian Miscellany (The) 2 vols. in 3, *hf mor.*, 1877, and 3 odd parts, 1885-1907 (9) 8vo *Levine*
- 0"0"0 922 Norfolk Archæology: or Miscellaneous Tracts relating to the Antiquities of the County, Vols. 1 to 17, Part 1, with general Index, Vols. 1-10. Norfolk Records, Vols. 1 and 2, etc. 39, 8vo *Robinson*

* * Vols. 1 to 6, cloth, 7 to 10, half mor. gilt top, rest in parts as issued.

- 2" 12" 6 923 Norfolk. Brampton Register, 1732-1812, edited by Michel, 1897—Marsham Parish Register, 1889—Bircham Newton Parish Register, 1888—Old Buckenham Register Book, 1560-1649, edited by Rye, 1902—North Elmham Register, 1888 (6) 8vo *Hardin*
- 18" 0 924 Norfolk. Bryant (T. H.) Norfolk Churches, *plates*, 14 vols., oblong 8vo, 1903—Rye. Fines relating to the County of Norfolk, 1881 *Levine*
- 14" 0 925 Norfolk. Catalogue of Norfolk Manuscripts in the Library of Walter Rye, *folio*, 1889—Sculptured Bosses in Norwich Cathedral, 1908—Carrow Abbey, *half mor.* 4to *do*
- 2" 0 926 Norfolk Churches. Newspaper cuttings and extra illustrations for parcel *Bailey*
- 9" 0 927 Norfolk. Crabbe (George) Some Materials for a History of the Parish of Thompson, 1892 4to *Hardin*
- 14" 0 928 Norfolk. Bryant. Norfolk Churches, 2 vols.—Davie. Old Cottages and Farmhouses, 1900, etc. 9, 8vo *Bailey*
- 3" 3" 0 929 Norfolk. Farrer's Church Heraldry of Norfolk, 4 vols., *half mor.*, gilt top 1887, 8vo *Edward*
- 10" 0 930 Norfolk Genealogical Abstract of Deeds: Mattishall and Reepham, *privately printed*, by F. A. Crisp, *hf. vell.*, 1885 *Levine*
- 5" 0 931 Norfolk. Kirkpatrick (J.) The Streets and Lanes of the City of Norwich, LARGE PAPER, *bds.*, 1889 *folio* *Biden*
- 2" 4" 0 932 Norfolk. Mason (R. H.) History of Norfolk, LARGE PAPER, 5 parts, 1882-4 *folio* *Robins*
- 16" 0 933 Norfolk. Norwich. First Parish Register of St. George of Tombland, 1588-1707, transcribed by G. B. Jay, 1891, *imp.* 8vo *Gray*
- 1" 0" 0 934 Norfolk Parish Registers, edited by Phillimore and Johnson, Vols. 1 and 2, 1899—Register of Bircham, Norfolk, 1563-1743 (3) 8vo *do*
- 16" 0 935 Norfolk. Pedigrees, Visitation 1563, edited by G. H. Dashwood, *half calf*, 1878 *Levine*
- 2" 4" 6 936 Norfolk. Rye's History of Norfolk, 1885—Rough Materials for a History of the Hundred of North Erpingham, 4 parts, 1883—Eade. Some Account of the Parish of St. Giles, Norwich, 1886 (6) 8vo *do*
- 1" 7" 6 937 Norfolk. Rye (W.) Index to Norfolk Pedigrees, 1896—Index Rerum to Norfolk Antiquities, 1800—History of North Erpingham, part 1, 1883—Monumental Inscriptions of the Hundred of Holt, 1885—Calendar and Correspondence relating to the Family of Le Neve, 1895, etc. (8) 8vo *do*

- 11" 0 938 Norfolk. Swinden (H.) History and Antiquities of Great Yarmouth, *cf.*, 1772 (4to) *Rimell*
- 1" 1" 0 939 Norfolk. Yarmouth. Palmer (C. J.) Perustration of Great Yarmouth with Gorleston and Southtown, *plates*, 3 vols., *cloth*, 1872 (4to) *Joseph*
- 8" 0 940 Northamptonshire. Maxby Registers, 1538-1713, ed. by Sweeting, 1892 (8vo) *Harding*
- 2" 10" 0 941 Northamptonshire Notes and Queries, Edited by Sweeting, 6 vols., *half mor.*, 1886-1896 (8vo) *Goss*
- 2" 0" 0 942 Northamptonshire Pedigrees, Visitations of 1564 and 1618-9, and others from Harleian, MSS., edited by Metcalfe, *cloth*, 1887—Derbyshire Visitation, 1662, by Dugdale, 1879—Addenda to the Visitation of Dorset, 1623, by Colby and Rylands, 1888 (3) 8vo *Halliday*
- 6" 0 943 Northamptonshire. Sepulchral Memorials, consisting of Engravings from Altar Tombs and Monuments within the County, *boards* 1817, *folio* *Daniell*
* * Valuable adjunct to Baker's Northampton.
- 12" 0 944 Northamptonshire and Rutland. Various Old Deeds relating to (20), also Deeds relating to Bedford (John Franklin of Borhurst, 1588), etc. (in all about 32) *Carter*
- 1" 10" 0 945 Northern Notes and Queries, or The Scottish Antiquary. Edited by Cornelius Hallen and J. H. Stevenson. Vols. 1 to 16, in 8 vols., roy. 8vo, *half mor. extra, gilt top, and 4 parts* 1888-1903, 8vo *Goss*
- 0" 0" 0 946 NOTES AND QUERIES. Complete from Vol. 1, 1849 to 1903 (series 1 to 9) and INDEXES, 108 vols., *cloth, half mor., half vellum and half calf*, and Indexes, 10 vols., *cloth (duplicate of 9th) and parcel of unbound parts* (4to) *Sotheran*
- 18" 0 947 Northumberland. Tynemouth Registers, 1607-1733, 5 parts, and Vol. 1 in 4 parts (2 copies) *Dalford*
- 1" 12" 0 948 Nottinghamshire. Godfrey and Ward. History of Friar Lane Baptist Church, *ports., views, facsimiles, etc.*—Registers of Worksop, Co. Nottingham, 1558-1771, edited by Dr. Marshall, 1894 (2) *Harding*
- 2" 2" 0 949 Nottinghamshire. Notes on the Parish Registers of St. Marys, Nottingham, 1566-1812, by Godfrey, 1901—Edwinstow Registers, 1634-1758, edited by Marshall, 1891—Parish Registers of Ollerton, 1896—Shelton Registers, 1595-1812, 1900—Farndon Registers, 1899—Wellow Registers, 1896 (6) *do*
- 3" 0" 0 950 Nottinghamshire Parish Registers, edited by Phillimore and Ward, 13 vols., *cloth* 1898-1906 *do*

- 16"0 951 Nottinghamshire. Perlethorpe Register and Registers of Carburton, by Marshall, 2 vols., *half vellum, boards, printed for subscribers*, 1887-8 8vo Arnold
- 1"2"0 952 Nottinghamshire Pedigrees. The Visitations of Nottingham, 1569 and 1614, edited by Marshall. *Harleian Society* 1871 Bailey
- 7"0"0 953 Oliver (V. L.) History of the Island of Antigua, *maps, plates, pedigrees, etc.*, 3 vols., 1894-99 folio Gray
- 1"0"0 954 Ottley. Dictionary of Living Painters, 1877—Whitaker Geology of London, 2 vols., 1889, etc. (8) R. G. H.
- 9"0"0 955 Oxenden Papers. Collection of Old Deeds, Treasury Warrants, Royal Patents, etc., in connection with the Oxenden Family, including Sign Manual of James II., signatures of Robert Walpole, E. Hales, Alian Zouche, etc., *in morocco guard book, some loose* folio Ellis
- 10"0 956 Oxford. Bodleian MSS. Catalogi Librorum Manuscriptorum Angliæ et Hiberniæ in Unum collecti cum indice alphabetico, *fine port., calf* 1697 Quaritch
- 7"0"0 957 OXFORD. HISTORICAL SOCIETY Publications, from the commencement to 1909, 52 vols., *cloth, portfolio of plans (vol. 38) wanting* 1884-1909 Parker
- 4"0"0 958 Oxford. Magdalen College Register of Presidents, Fellows, Deans, Chaplains, Clerks, Choristers and other members, from the Foundation of the College, by Dr. Bloxham, 7 vols., and index, 1853-1885 8 vols., *cloth* 8vo Stevens
- 6"0 959 Oxford Men and their Colleges, by Foster, 2 vols. 1893 Craig
- 2"5"0 960 Oxford. Registers of Wadham College, 1613-1871, edited with Biographical notes by R. B. Gardiner, 2 vols., *cloth*, 1889—Burrows. Worthies of All Souls, 1874 (3) Stevens
- 11"0 961 Oxford. Selections from the Records of the City of Oxford, illustrating municipal history, Henry VIII. to Elizabeth, 1509-1583. Edited by W. H. Turner, *roz.*, 1880—Lords Lieutenant and High Sheriffs of Oxfordshire, 1086-1865, interleaved and annotated by R. Hovenden, *half mor.* Bailey
- 12"0 962 Oxford (Skelton (J.)) Pietas Oxoniensis, or Records of Oxford Founders, LARGE PAPER, *bds.*, 1828 folio Arnold
- 2"2"0 963 Oxford University Brass-Rubbing Society, Vol. 1 and first two parts of Vol. 2, etc., 1897—Monumental Brass Society Transactions, sundry parts of Vols. 2, 3 and 4—Oxford. Portfolio of Monumental Brasses, 5 parts, 1898-1901, and Portfolio of Monumental Brass Society, Vol. 1, 1899 (2 sets) Vol. 2, parts 1 to 4, 1901, Vol. 3, parts 1, 2 and 5, etc. parcel Quaritch

Thursday, February 10th.

71

- “0”0 964 Oxfordshire. Dunkin (J.) History and Antiquities of the Hundreds of Bullington and Ploughley, *plates*, 2 vols., *hf. mor.* 1823, 8vo Jones
- “10”0 965 Oxfordshire. Lee (F. G.) History and Antiquities of Thame Church, etc., *plates*, *hf. mor.* 1883, folio Parker
- “12”6 966 Oxfordshire. Napier (H. A.) History of Swyncombe and Ewelme, *plates*, 1858—Coates (C.) History of Reading, *hf. mor.*, 1802 4to C.H.
- “17”6 967 Oxfordshire Pedigrees. Visitations of the County of Oxford, 1566, 1574 and 1634, ed. Turner Harleian Society, 1871 Parker
- “0”0 968 Oxfordshire. Visitations as above, *another copy* do
- “12”0 969 Palgrave Family Memorials, by Palmer and Tucker, *hf. mor.*, 1878—Foster (J.) Pedigree of Sir Josslyn Pennington, 1878, etc. (5) Quaritch
- 8”10”0 970 PAPWORTH AND MORANT. Ordinary of British Armorial, 2 vols., *half mor.*, *gilt tops* 1874, 8vo R.G.T.
- 1”2”0 971 Parfumeur Francois (Le) qui enseigne toutes les manieres de tirer les odeurs des Fleurs, *front.*, 12mo, *morocco* (16—) 8vo Ellis
- 6”0. 972 Parish Register Abstract, 1831—Report of Sur Names, Ireland, 1892—Fifth Report on Historical Manuscripts (4) Harding

END OF THIRD DAY'S SALE.



HOVENDEN LIBRARY.

FOURTH DAY'S SALE

On THURSDAY, FEBRUARY 10th, 1910,

AT TEN MINUTES PAST ONE O'CLOCK PRECISELY.

- 12”6 973 Parish Registers of MOZE, ONGAR, MORTON, AND STAPLEFORD TAWNEY, ESSEX, 4 vols., *half vellum*, *privately printed by Crisp* 1899, etc., folio Quaritch
- 0”0. 974 Parish Registers of Newton Linford (Leicestershire) — Irby-upon-Humber — Ellough (Suffolk) and Kegidog (Abergele), 1884-1890, *privately printed by Crisp*, *half vellum* (4) folio Gray

- 8-8-0 975 Parish Register Society Publications, from Vol. 1 to Vol. 61, wanting part 50, sewed as published (62) Joseph
- 1-2-0 976 Parkman (Francis) Half Century of Conflict, 2 vols., 1892—Pioneers of France in the New World, 1899—Jesuits in North America, 1899—Count Frontenac, and other Works on Canada, 9 vols., cloth—Drummond (W. H.) The Voyageur, 1905 (10) 8vo do
- 1-0-0 977 Parkyns (G. J.) Monastic and Baronial Remains, upwards of 100 plates, 2 vols., morocco extra, gilt leaves 1816, 8vo Goss
- 1-2-0 978 Parliaments of England. Lists of Members, 1213-1800, with Indexes and Appendix, 3 vols., half calf 1878-88, folio do
- 1-0 979 Parliamentary Reports relating to the Census, etc., 1881 a parcel Bailey
- 7-0 980 Paule (Sir G.) Life of the most Reverend and Religious Prelate John Whitgift, portrait on back of title 1612, 8vo Courtina
- 9-0 981 Peerage Claims. Evidence, etc., in Anglesea, Annesley, Berkley and Grandison Hastings, and other cases, 13 vols., unbound 1829, etc., folio Gray
- 2-5-0 982 Pedigrees. Collection of MS. Pedigrees, in the handwriting of Eedes, with Indexes, hf. mor., gilt top (1860), (from the Hartley and Howard Sales) folio Quarite
- 2-2-0 983 Pedigrees. Collection of MS. Pedigrees and Extracts from the Register of Munslow Church, Co. Salop—Yorkshire Wills, etc. made for L. Hartley, half morocco (1850), from the Howard sale folio do
- 18-0 984 Pedigrees of English Barons copied from MS., in the Collection of George Harrison, Windsor Herald, 1780, MS.—Fitzwalter Peerage Claim 1842, etc. (7) Arnold
- 18-0 985 Pedigrees of the Families of Ashburner, Blackburne, Belton, Bowater, Cholmley and Casamayor, 6 vols., hf. mor. 1870, etc., 8vo Walford
- 18-0 986 Pedigrees of the Families of Barker, Bisse, Eyston, Grazebrook, etc. (24) 8vo do
- 1-18-0 987 Pedigrees of the Families of Cleaver and Peach, Finch, Fanshawe and Foster, 4 vols., hf. mor. 1872, etc., 8vo Gray
- 1-4-0 988 Pedigrees of the Families of Cole, Cotel, Cranmer, Cooke and Culcheth, 5 vols., hf. mor. 1873, etc., 8vo Quarite
- 1-3-0 989 Pedigrees of the Families of Fanshawe, Palmer and Woodroffe, 3 vols., hf. mor. 1876, etc., 8vo Gray
- 16-0 990 Pedigrees of the Families of Fox, Helsey, Hales, Haslewood and Ffoulkes, 5 vols., hf. mor. 1871, etc., 8vo Walford

- "2"0 991 Pedigrees of the Families of Godfrey, Eyston, Broderick, Bate and Barron, 5 vols., *hf. mor.* 1870, etc., 8vo *Quaritch*
 "2"0 992 Pedigrees of the Families of Keightley, Johnson, Martyn and Rogers, 4 vols., *hf. mor.* 1867, etc., 8vo *olo*
 "14"0 993 Pedigrees of the Families of Mildmay, Minshull, Maitland, Briggs and Newton, 5 vols., *hf. mor.* 1871, etc. (3) 8vo *Harding*
 "10"0 994 Pedigrees of the Families of Palmer, Radcliffe, Reichel and Maulerver, 4 vols., *hf. mor.* 1869, etc., 8vo *Quaritch*
 "6"0 995 Pedigrees of the Families of Scull, Sidney, Hesketh and Maurice, 4 vols., *hf. mor.* 1876, etc., 8vo *Harding*
 7"0 996 Pedigree Register. Edited by Sherwood, Vol. 1, in 7 parts 1907-8 *Gray*
 14"0 997 Pedrick (G.) Monastic Seals of the XIIIth Century, *plates, half vellum boards, gilt top* 1902, 4to *Arnold*
 15"0 998 Pedrick (G.) Borough Seals of the Gothic Period, 1904—Somerset Incumbents, by Weaver, 1889, etc. (6) 4to *Bailey*
 12"0 999 Perth. Register of Baptisms, Muthill, Perthshire, edited by Cornelius Hallen 1887, 8vo *Arnold*
 "5"0 1000 Phillipps (Sir T.) *Collectanea de Familiis, Diversis quibus Nomen est Phillipps. Wills et Wanborough, Court Rolls, etc., 3 vols., half morocco, gilt top, privately printed at Middle Hill, additional matter, old deeds, etc., loosely inserted* 1839, 8vo *Bailey*
 "10"0 1001 Phillipps (Sir T.) *Genealogia, a Collection of Pedigrees of Families, privately printed, 2 vols., half morocco* 1840-1871, 8vo *Inagg*
 "10"0 1002 Phillipps (Sir T.) *Genealogia, a Collection of Gloucester Wills and Welsh Pedigrees, privately printed at Middle Hill, half mor.* 1850, 8vo *Quaritch*
 3"0 1003 Phillipps (Sir T.) *Index to names in Cole's Escheats, privately printed, uncut* Middle Hill, 1853, etc., 8vo *Inagg*
 "0"0 1004 Phillipps (Sir T.) *Visitatio Heraldica Comitatus Wiltoniae, A.D., 1623 (256 pp. of pedigrees and title, half calf, gilt tops, privately printed at Middle Hill, 1828, folio* *Quaritch*
 (2"0 1005 Phillipps (L. B.) *Dictionary of Biographical Reference, 1871—Haydn's Dictionary of Dates, 1892, etc.* (7) 8vo *Rimell*
 "0"0 1006 Philips Family. *Pedigree, with additional notes, Arms emblazoned, Bookplates, etc., half mor.* 4to *Thorpe*
 "0"0 1007 Pipe Roll Society Publications, Vols. 1 to 29, *cloth as published* 1884-1908, 8vo *Morley*
 "10"0 1008 Plowden Family. *Records of, by B. M. P., 1887, 2 COPIES, etc.* (6) 4to *Harding*

- 100 000 1009 Porlock Monuments (The) by Halliday, 1802—Pedigrees of the Families of Chauncy, Biscoe, and Chatterton, 3 vols., 1884, etc. (6) 4to *Walford*
- 1300 1010 Poste (Beale) Brittanica Researches, 1853—Britannia Antiqua, 1857—Richards. Chronology of Medicine, 1880, etc. (12) 8vo *Dobell*
- 1100 1011 Reades of Blackwood Hill (The) by A. L. Reade, plates and pedigrees 1906, 4to *Gray*
- 100 100 0 1012 Reliquary (The) A Depository of Precious Relics, Legendary, Biographical and Historical, edited by Jewitt (from 1860-1886), Dr. Cox, and Romilly Allen, 1860 to 1900 30 vols., 8vo, and 6 4to, half mor. *Morley*
- 200 200 1013 Rietstap (J. B.) Armorial General précédé d'un Dictionnaire des Termes du Blason, 2 vols., half mor. 1884, 8vo *Himell*
- pass 1014 Rietstap (J. B.) Armorial General, SECOND EDITION, 2 vols., half mor. 1884, 8vo *passed*
- 1200 1015 Riwigny (Marquis de) The Jacobite Peerage 1904, 4to *Walford*
- 100 300 1016 Roffe (E.) British Monumental Inscriptions, 2 vols., 1859-61—"My Diary," 1858—Walks in the Way of Old Weever, 1862—The Tomb Seeker, 1863 (5) 4to *Maggs*
- 400 1500 1017 Royal Historical Society's Transactions, Edited by Dr. Rogers, Vols. 1 to 10, and New Series, Vols. 1 to 20, also Vols. 1 and 2, Third Series, and the original issue of Vol. 1 of First Series in 2 parts, 32 vols., cloth, and 2 parts sewed 1871-1907, 8vo *George*
- 300 1018 Ruse (H.) The Strengthening of Strongholds (title in Dutch), plates, calf, binding broken Amsterdam, 1653, folio *Maggs*
- 100 100 1019 Rutland Pedigrees. The Visitation of Rutland, 1618-19, edited by Armytage Harleian Society, 1870, roy. 8vo *Bailey*
- 100 1200 1020 Saint Paul's Ecclesiological Society Transactions, Vols. 1 to 6, part 3, in the parts as issued 1881-1908, 4to *Watson*
- 100 000 1021 Salt (E.) History of Slandon, 1888—The Black Book of Warwick, 1898, etc. (11) 8vo *Walford*
- 100 000 1022 Saunders (W. B.) Half Timbered Houses and Carved Oak Furniture, hf. mor. 1894, folio *Joseph*
- 1300 000 1023 Scot (Reynolde) A Perfite Platforme of a Hoppe Garden, and necessarie Instructions for the making and mayntenaunce thereof, with notes and rules for reformation of all abuses, commonly practised therein, very necessary and expedient for all men to haue, which in any wise haue to doe with Hops, **Black Letter**, cuts in the text, FIRST EDITION, with the blank preliminary leaf Ai, nearly always wanting, old half calf, fine and large copy 1574, sm. 4to *Hegask*

- 1" 2" 0 1024 Scott (Sir W.) Genealogical Memoirs of, and Memorials of the Haliburtons, 1877—Stansfeld Pedigree. Scottish Branch of the Norman House of Roger, 1872, and other privately printed pedigrees of Paston, Mann, Newmarch and Pellatt (12) 4to *Walford*
- 9" 0 1025 Scottish Historical Review, No. 1 Oct. 1903 to Jan. 1908, (wants Jan. 1905) 8vo *Harding*
- " 4" 0 1026 Secretes of Alexis, by hym collected out of diuers excellent Authours, and newly translated out of French into English by Wiluam Ward, **Black Letter**, wants title to First Part and p 1, 1566. Also Third and Fourth part only, 1569, *parchment, lot w.a.f.* (2) 4to *Lewin*
- 1" 6" 0 1027 Sermons. Collection of 13 in 1 vol., *hf. bd.*, 1640, and a large collection unbound (2) 4to *Thorpe*
- (2" 15" 0) 1028 Shakespeare. Plays and Poems of William Shakespeare, with the Purest Text and the Briefest Notes, Edited by J. Payne Collier, 8 vols., *mor. extra, gilt tops, with Autograph letter of the Editor* *Privately printed for Subscribers 1878, 4to* *Maggs*
- 1" 10" 0 1029 Shakespeare. Series of Engravings by Heath and Bartolozzi, from paintings by Stothard, to illustrate Milton and Shakespeare, *mor.* 1818, folio *R. G. W.*
- 1" 5" 0 1030 Shelley (P. B.) Pedigree of, *privately printed, (only 150 done)* half *mor.*, 1880—Travers' Family Pedigrees, half *mor.*, 1864—Wood and Japp Pedigrees 4to *Quaritch*
- 1" 2" 0 1031 Shirley Family. Stemmata Shirleiana, or the Annals of the Shirley Family, SECOND EDITION, *enlarged* 1873, 4to *Courtnay*
- 15" 0 1032 Shropshire. Brosely Parish Registers, 1570-1700, edited by Langley, 2 vols. 1889-90 *Bailey*
- 6" 0 1033 Shropshire Houses, Past and Present, by Leighton, *illustrations, half vellum* 1901, 4to *Watkins*
- 6" 0 1034 Skelton's Antiquities of Oxfordshire, *plates* 1823, 4to *Arnold*
- 16" 0 1035 Smith (T. C.) Records of the Parish Church of Preston in Amounderness, *plates, LARGE PAPER, half mor.* 1892 (4to) *do.*
- " 2" 6 1036 Smith (C. Roach) Collectanea Antiqua, Etchings and Notices of Ancient Remains, *illustrations, COMPLETE SET*, 7 vols., half *mor.* 1848-80, 4to *Jones*
- " 0" 0 1037 Smith (J.) Memoirs of Wool, Woollen Manufactures and Trades, 2 vols., *calf* 1726, 4to *Ellis*
- 2" 15" 0 1038 Somerset and Gloucester. Kelston. Historical and Genealogical Memoranda of, by Poynton, 3 parts, 1878, and duplicate part 1—Charlton Kings Parish Church Monumental Inscriptions, transcribed by Blacker, *Privately printed*, 1876 (7 copies)—Cheltenham, Inscriptions, 1878 (12), 4to *Meehan*

- 9" 0 1039 Somersetshire. Jewers (A. G.) Wells Cathedral, LARGE
PAPER, 1892—Price (J. E.) Descriptive Account of the
Guildhall 1886, folio Bailey
- 1" 18" 0 1040 Somersetshire. Parish Registers, edited by Phillimore, 6 vols.,
cloth 1898-1905, 8vo Hardin
- 9" 0 1041 Somersetshire. Parish Registers of Wilton, 1558-1837, cloth,
1890—Parish Registers of Street 1898, 8vo Bailey
- 13" 0 1042 Somersetshire. Parish Registers. Wedmore Parish Registers,
1561-1839, 3 vols. 1890 do
- 12" 0 1043 Somersetshire Pedigrees. Visitation of Somerset, 1623,
edited by Colby Harleian Society, 1876 Arnold
- 2" 12" 6 1044 Somersetshire Pedigrees. Visitation of, 1613, with additions
from Earlier Visitations by Munday, Middle Hill Press, 1838
—Wiltshire Pedigrees, 1677, ex MSS. Phillipps, 1854—
Hampshire Pedigrees, 1575, 1622, 1686
Middle Hill Press, 1854 (3) Lucar
- 3" 12" 6 1045 Somersetshire Wills. Abstracts of, edited from the MS.
Collections of Rev. F. Brown, by Crisp, 6 vols., privately
printed, 1887-1890 (6) folio Inagg
- 13" 10" 0 1046 STAFFORDSHIRE HISTORICAL COLLECTIONS. Edited by the
Wm. Salt Archæological Society, 18 vols., and New Series,
Vols. 1 to 11, 29 vols. in 32, cloth as issued 1880-1809 Walford
- 2" 10" 0 1047 Staffordshire Parish Register Society, edited by Phillimore,
21 vols., half cloth, ports., wrappers 1901-1906 Harding
- 1" 10" 0 1048 Staffordshire Parish Registers. Walsall Parish Church
Register Book, 1570-1649, transcribed by Willmore, one of
75 copies 1890 Gray
- 2" 2" 0 1049 Staffordshire Pedigrees. Visitations, 1663-4, Middle Hill
Press, 1854—Derbyshire Pedigrees. Visitation, 1663-4,
Middle Hill Press, 1854—Cambridgeshire Pedigrees.
Visitation, 1619 Middle Hill Press, 1840 (3) folio Inagg
- 1" 16" 0 1050 Staffordshire Pedigrees. Visitation of, 1663-4, Privately
printed by Sir T. Phillipps 1854 do
- 1" 6" 0 1051 Steenmann (S.) The Manor of Halling, hf. mor., 1835—
Fussell (L.) Journey along the Coast of Kent, 1878, etc.
(18) 8vo Thorp
- 2" 2" 0 1052 Stewart (James) Plocacosmos or the Whole Art of Hair
Dressing, front. of Shakespeare's Seven Ages and portrait,
boards, uncut 1782, 8vo Rimel
- 1" 1" 0 1053 Stockton (Frank R.) The Captain's Toll-gate, 1903—Fea
(A.) Secret Hiding-Places (1906), etc. (10) 8vo Thorp

- 7"0 1054 Strutt (Joseph) Regal and Ecclesiastical Antiquities of Eng-
 land, 60 plates, taken from Ancient Illuminated Manuscripts,
 russia 1773, 4to Jones
- "15"0 1055 Suffolk. Blois. Arms and Genealogies of the Ancient
 Families of Suffolk, XVIIth Century Heraldic ms. in 7
 vols., vellum covers folio Maggs
- 6"0 1056 Suffolk. Copinger (W. A.) History of the Parish of Buxhall,
 map and plates 1902, 4to Jones
- "2"0 1057 Suffolk. Crisp (F. A.) Some Account of the Parish of
 Scrutton, LARGE PAPER, Arms coloured 1881, folio do
- "2"0 1058 Suffolk. Gage (J.) History and Antiquities of Suffolk, Tingoe
 Hundred, map and plates, russia extra, gilt top, uncut 4to Arnold
- "5"0 1059 Suffolk. Institute of Archæology and Natural History Pro-
 ceedings, Vols. 1 to 13, part 2, 1853-1908, and 2 extra parts,
 Feet of Fines and Ship-money Returns, 6 vols., half morocco,
 22 sewed 8vo Harding
- 15"0 1060 Suffolk. Letheringham. Transcripts of the Parish Registers,
 1588-1758, and Sepulchral Inscriptions and Arms, with
 Account of the Parish by Percy C. Rushen, in Photolitho,
 facsimile of MS., boards 1901 Bailey
- "7"0 1061 Suffolk. Long Melford. History of, by Sir Wm. Parker, cloth
 1873, 4to do
- 17"0 1062 Suffolk. Marriage Licence Bonds in the Suffolk Archdeaconry
 Registry at Ipswich, 1663-1750, hf. vell. Crisp, 1900, folio Arnold
- 19"0 1063 Suffolk. Marriage Licences at the Ipswich Probate Court,
 1613-1674, hf. vell. Crisp, 1903, folio Gray
- "10"0 1064 Suffolk. Calendar of Wills at Ipswich, 1444-1600, hf. vell.,
 Crisp, 1895, folio Quaritch
- "18"0 1065 Suffolk. Muskett (J. J.) Suffolk Manorial Families, being
 the County Visitations and other Pedigrees, hf. mor., 1894-
 1900, and Vol. 2 in 10 parts, 1908 (limited to 250 copies)
 1908, folio Harding
- "0"0 1066 Suffolk. Parish Registers. Bardwell Registers, 1538-1650,
 1893—Bramfield Registers, 1539-1889, ed. by Hill, 1894—
 Thorington Parish Registers, and Notices of the Bence
 Family with Pedigree by Hill, 1884, etc. (4) Gray
- "6"0 1067 Suffolk. Parish Registers, FROSTENDEN, CULPHO and CHILLES-
 FORD, privately printed by F. A. Crisp, hf. vell., 1886-7
 (3) folio Ellis
- "2"0 1068 Suffolk. Parish Registers of St. Peters, IPSWICH and
 CARLTON, 2 vols., hf. vell., privately printed by F. A. Crisp,
 1896, folio Quaritch

- 2"0"0 1069 Suffolk. Parish Registers of KELSEALE, 1538 to 1812, *one of 50 copies numbered and signed, privately printed by F. A. Crisp (£5 5 0), vellum* 1887, folio *Arnold*
- 1"2"0 1070 Suffolk. Parish Registers of LOWESTOFT, 1650-1812, 2 vols., *half vell., privately printed by F. A. Crisp* 1901-4, folio *Walford*
- 1"16"0 1071 Suffolk. Parish Registers of PAKENHAM, *one of 50 copies numbered and signed, privately printed by F. A. Crisp (£4 4s.), vellum,* 1888, folio *Quarite*
- 1"18"0 1072 Suffolk. Parish Registers of HORRINGER, ICKWORTH, RUSHBROOK (with Jermyns and Darer's Annals), LITTLE SAXHAM and WESTOW, 5 vols., sm. 4to, *green cloth* 1894-1903 *Gray*
- 2"0"0 1073 Suffolk. Parish Registers of BRUNDISH, 1562-1785, *one of thirty copies, privately printed by F. A. Crisp, vellum (£3 3s.)* 1885 *do*
- 2"0"0 1074 Suffolk. Parish Registers of TANNINGTON, 1539 to 1714, *one of 15 copies, privately printed by F. A. Crisp, (£3 3s.)* 1885 *do*
- 1"1"0 1075 Suffolk. Parish Registers of TANNINGTON, original MS. Transcript (in continuation of Crisp's Printed Record), *vellum* 1884, folio *Sotherton*
- 1"10"0 1076 Suffolk Pedigrees. The Visitation of Suffolk made by Wm. Hervey, Clarenceux King of Arms, 1561, with additions from Family Documents, Original Wills and other MS. edited by Dr. Howard, 2 vols., LARGE PAPER, Vol. 1, *cloth*, Vol. 2, *unbound* 1866 *Quarite*
- 1"10"0 1077 Suffolk Pedigrees. Visitation of the County of Suffolk, 1664-68, by Sir Edward Bysse, neatly written MS. with Index, *mor.* *do*
- 2"0"0 1078 Suffolk Pedigrees. Hervey's Visitation of Suffolk, LARGE PAPER, with the Arms Illuminated, ed. Howard, 2 vols., 1866 *4to* *do*
- 1"1"0 1079 Suffolk Pedigrees. Hervey's Visitation of Suffolk, 1561, edited by Dr. Howard, LARGE PAPER, 2 vols. in parts, *slightly imperfect and some duplicates*, 1866, *w.a.f.* *Walford*
- 16"0 1080 Suffolk Pedigrees. Howard's Visitation, Vol. 2, LARGE PAPER, *sundry titles and quire stock, parcel* 1871 *do*
- 12"0 1081 Suffolk Pedigrees. Visitation of the County, Vol. 2 only, LARGE PAPER, various separate pedigrees *parcel, w.a.f.* *Gray*
- 1"2"0 1082 Suffolk. Powell Family. Pedigree of the Family of Powell, of Hawsted and Barton Mills, 1891—Some Autographs of the Powell Family, *reproduced in facsimile* 1901 (2) *Hardy*

- 10"0 1083 Suffolk. Rattlesden. Notes on the Church and Copy of the Registers, 1558-1758, *illusts.*, 1900—Lothingland Rolls, with translation by Lord John Hervey, *half mor.*, 1902—Suffolk. Monumental Brasses by Farrer 1903, 8vo *Walford*
- 12"0 1084 Suffolk. Visitation of Suffolke, made by William Hervey, 1561, ed. Howard, LARGE PAPER, 2 vols., 1866 (Vol. 1, *cloth*, Vol. 2, *unbound*) 4to *Bailey*
- 10"0 1085 Surrey. Allen's History of the County, LARGE PAPER, *plates on India paper*, 2 vols. 1830, 8vo *Braun*
- "0"0 1086 Surrey. Archæological Collections, Vols. 1 to 21, with extra vol. of Fines, 22 vols., 1858-1908—Vols. 8 to 14 are in the 14 parts, *with wrappers, rest cloth as published* 8vo *Jones*
- 8"5"0 1087 Surrey. AUBREY (JOHN) The Natural History and Antiquities of the County of Surrey, *portrait and plates*, FINE COPY, 5 vols., *full morocco, g.e.* 1719, 8vo *Quaritch*
. Autograph note of the Author, addressed to Ashmole, inserted.
- 12"0 1088 Surrey. Blanch (W. H.) Ye Parish of Camerwell, *plates, cloth, gilt leaves*, 1875—Arnold's History of Streatham 1886, etc., 8vo *Arnold*
- "4"0 1089 Surrey. Brayley (E. W.) Topographical History of Surrey, *plates*, 5 vols., *half mor.* 1850, 8vo *Bailey*
- "8"0 1090 Surrey. Catholic Registers of Woburn Lodge and Weybridge, 1750-1874, *privately printed by F. A. Crisp* 1888, *folio* *Arnold*
- "10"0 1091 Surrey. Cracklow (C. T.) Lithographic Views of all the Churches and Chapels of Ease in Surrey, *with descriptions*, thick 4to, *hf. mor.* (1820) *Money*
- 14"0 1092 Surrey. Croydon. Berney's History of Whitgift Grammar School and Register of Whitgiftians, *half mor.*, 1892—Ware and Palmer. Three Surrey Churches 4to *Courtney*
- "H"0 1093 Surrey. Croydon. Ducarel's account of The Town, etc., *plates, extra portraits inserted*, 1783—Account of Lambeth Palace, *plates*, 1806, *in one vol. binding broken*—Saxon Croydon, 1877—Croydon Old Church, etc. (4) 4to *Bailey*
- 19"0 1094 Surrey. Croydon. Steinman's History of, 1823—Croydon Old Church Parish Register by Corbet Anderson, and others 1878, *parcel* *Braun*
- 9"0 1095 Surrey. Excursions through Surrey, *engravings*, LARGE PAPER, INDIA PROOFS 1812, 8vo *Thorpe*
- "6"0 1096 Surrey. Judges (E. A.) Some West Surrey Villages, *illusts.*, 1901—Champneys. A Quiet Corner of England, 1875—Cartwright (Julia) The Pilgrims Way, 1895, etc. 4to *Goss*

- 1"0"0 1097 Surrey. Malden (H. E.) A History of Surrey, 1900—Morden. History of Tooting Graveney, 1897—Clinch. Bygone Surrey, 1895—Boger. Bygone Southwark 1895 (4) 8vo *Samme*
- 17"0"0 1098 Surrey. MANNING AND BRAY. History and Antiquities of the County of Surrey, plates (a few MS. additions, plates, etc., added), 3 vols., bds., uncut, FINE COPY 1804-14, folio *Wilkins*
- 12"8 1099 Surrey. Moul and Thomson. Picturesque Surrey, cloth, 1902—Meymott. The Manor of Old Paris Garden, 1881—Galer's Norwood and Dulwich, 1890—Merryweather. Half a Century of Kingston History, half mor. 1887 (4) 4to *Courtne*
- 1"8"0 1100 Surrey. Nevill (R.) Old Cottage and Domestic Architecture of Surrey, 1889—Moul. Picturesque Surrey, 1902, etc. (9) 4to *Thorp*
- 1"1"0 1101 Surrey. Newington Monumental Inscription in the Old Church Yard, with notes. Part 1, privately printed, 13 copies, roy. 4to and about 300 8vo, in sheets, waste, etc., also MS. and papers relating to Part II., unpublished *Carter*
- 1"18"0 1102 Surrey. Parish Registers, Vols. 1 to 5, cloth 1903-1907 *Walt*
 * Richmond, Godalming, Fasligh, Addington, etc.
- 8"10"0 { 1103 Surrey. Parish Registers. Kingston. MS. Transcript of Registers of All Saints, Kingston-on-Thames, 1560-1665, made by Col. Chester, 2 vols., half mor., gilt tops folio } *Courtne*
- 1104 Surrey. Parish Registers. Kingston, All Saints Registers, 1665-1740—Long Ditton Registers, 1564-1802, MS. Transcripts, 2 vols., half morocco folio
- 2"2"0 1105 Surrey. Parish Register of Reigate, 1556-1608, neatly written MS., hf. mor. (4to) *do*
- 15"0 1106 Surrey. Parish Registers of Wandsworth, transcribed by J. T. Squire (1603-1787) imp. 8vo, half mor., gilt top 1889 *Ellis*
- 10"10"0 1107 Surrey Pedigrees. Visitation of 1662. MS. copy of the original in the College of Arms. A well written transcript of 405 pp., most neatly executed, with tricks of arms in pen and ink and tracings of signatures attached, half mor., gilt top folio *Courtne*
 * Mr. Hovenden paid £21 for permission to have this copied, besides paying Mr. Eedes for doing it. He has added a MS. index himself.
- 1"6"0 1108 Surrey Pedigrees. Visitations of Surrey, 1623, by Howard, half mor. n.d. *Ellis*
- 1"18"0 1109 Surrey Pedigrees. Visitation of 1623, edited by Howard, sundry odd parts—Allegations for Marriage Licences, issued by the Commissary Court, 1673-1770, transcribed by Bax, 3 parts 1906-77 *Gray*

- 2 " 0 " 0 1110 Surrey. Prosser (G. F.) Select Illustrations of the County of Surrey, LARGE PAPER, with India proofs of the plates, mor. 1828, 4to *Thorp*
- 1 " 8 " 0 1111 Surrey. Prosser (G. F.) Select Illustrations of the County of Surrey, LARGE PAPER, the plates and vignettes on INDIA PAPER, cf. 1828, 4to *do*
- 2 " 10 " 0 1112 Surrey. Salmon (N.) Antiquities of Surrey, collected from Antient Records, 1736—Biden's History of Kingston-upon-Thames 1852, 8vo *Ellis*
- 1 " 12 " 0 1113 Surrey. Shoberl's Delineations, map and 13 plates, boards, uncut, 1818—Excursions, plates, 1821, and others (10) 8vo *Thorp*
- 1 " 4 " 0 1114 Surrey. Transcripts from Surrey Deeds made by R. Hovenden, alphabetically arranged *Courtney*
- 11 " 0 1115 Surrey. Williams (J.) Notes on Wallington, 1873-11, 4 COPIES, etc. (15) 8vo *Braun*
- 1 " 0 " 0 1116 Surtees Society Publications, Vols. 86 to 115, 30 vols., 1889-1908, sm. 4to, cloth *Walford*
- 1 " 4 " 0 1117 Sussex. Abstracts of Old Deeds relating to Sussex, in parchment bound vol.—Domesday Book, in relation to the County of Sussex, 1886 (2) folio *Quaritch*
- 1 " 0 " 0 1118 Sussex. Ansted and Coombe. The Portfolio of Sussex Views and Antiquities, mounted on cards in portfolio (pub. £3 3s.) 1894, folio *Potter*
- 5 " 0 " 0 1119 Sussex. Archæological Collections, Vols. 1 to 51, and index to first 24, 52 vols., cloth 1848-1908, 8vo *Andrews*
- 16 " 0 1120 Sussex Deeds. Grant of Land to John Camden of Cleygill, dated in the 5th year of Elizabeth (1563)—Richard Franklyn. Warrant to Sam Peggott to retain possession, signed and dated, 1602—John Smith. Conveyance of Land to Wm. Farnfield, 1584—Conveyance from John Gates to Thomas Holford, of land in Worthing, 1575, and others relating to Goddard of Oatfield, Sussex, on parchment, etc. (15) *Legaskie*
- " 12 " 0 1121 Sussex. Calendar of Sussex Wills, 5 parts 1885-1901 *Andrews*
- " 9 " 0 1122 Sussex. Cooper (W. D.) History of Winchelsea, 1850—Excursions in Surrey, 1821, etc. (20) 8vo *Bailey*
- 14 " 0 1123 Sussex. Dudley (H.) History of Horsham, 1836—Excursions through Sussex and Surrey, plates, 2 vols., 1821, etc. (11) 8vo *Braun*
- " 1 " 0 1124 Sussex. Elwes and Robinson. History of the Castles, Mansions and Manors of Western Sussex, hf. mor. 1876, 4to *Robinson*

- 16"0 1125 Sussex. Excursions Through, *plates*, INDIA PROOFS on LARGE PAPER, *boards*, 1822—Burr's History of Tunbridge Wells, 1766—Fleet. Glimpses of Our Ancestors in Sussex 1883, 8vo *Braun*
- 1"14"0 1126 Sussex. Hills (W. H.) History of East Grinstead, 1906—Cooper's Winchelsea, *map and plates*, 1850—Moss' Hastings, *boards, uncut*, 1824, and others (7) 8vo *Edwar*
- 1"14"0 1127 Sussex. Holloway's History and Antiquities of Rye, 1847—Salzmann's Parish of Hailsham, 1901 (2) *Bailey*
- 2"0"0 1128 Sussex. Horsfield (T. W.) History, Antiquities and Topography of the County of Sussex, *map and plates*, 2 vols., *half roan* 1835, 4to *Andrew*
- 17"0 1129 Sussex. Lower (M. A.) History of Sussex, *map*, 2 vols., 1870—Ellis (W. S.) Parks and Forests of Sussex 8vo *do.*
- 1"2"0 1130 Sussex. Lower (M. A.) The Worthies of Sussex, LARGE PAPER, *hf. mor.*, 1865—Lower (M. A.) History of Sussex, 2 vols., 1870 (4) 4to *Goss*
- 1"0"0 1131 Sussex. Lower (M. A.) Historical and Genealogical Notices of the Pelham Family, with MS. additions, bookplates, and a Deed on Parchment inserted 1873 *Andrew*
- 4"0"0 1132 Sussex. Parish Registers. Registers of the Parish of Alfriston, *neatly written MS., hf. mor.* 1891 (*folio*) *Walford*
- 1"17"6 1133 Sussex. Parish Registers. Edburton Registers, 1558-1612, by C. H. Wilkie, with the Index, *privately printed by Crisp*, 2 vols., *hf. mor.*, 1884—Catalogue of the Arundel Manuscripts, MS. additions inserted, not published, 1829—Parliamentary Surveys of the County, 1649-1653, by Daniel Tyssen, 1878 (4) 4to *Gray*
- 4"10"0 1134 Sussex. Parish Registers. Hastings Registers, Transcripts, 1558-1609, in MS., and continuation by Dr. Howard, 4 vols., *hf. mor.* *Botham*
- 3"15"0 1135 Sussex Pedigrees. Berry's Pedigrees of the Families of the County of Sussex, *with a few MS. additions, hf. mor.* 1830, *folio* *Baile*
- 2"2"0 1136 Sussex. Prosser's Select Illustrations of the County of Sussex, *plates and vignettes, hf. cf.* 1828, 4to *Jones*
- 2"0"0 1137 Sussex. Record Society, Vols. 1 to 4, *cloth* 1902-1905, 8vo *Gardner*
- 1"6"0 1138 Swift (Dean) Works, 19 vols., *cf. gilt* 1766, 8vo *Brown*
- 1"6"0 1139 Sydenham (J.) History of Poole, 1839—Turnor. History of Hertford, *hf. cf.*, 1830, etc. (8) 8vo *Jones*
- 2"18"0 1140 Thackeray Pedigree, *hf. mor.*, 1864—Hervey. Family of Sir Francis Drake, 1887, etc. (15) *do.*

- | | | | | |
|-------|------|---|--------------------------|----------|
| 17"0 | 1141 | Thornley (J. L.) Monumental Brasses of Lancashire and Cheshire, 1894, etc. | (8) | Edwards |
| 12"0 | 1142 | Thorpe's Registrum Roffense, Index to the Monumental Inscriptions, <i>privately printed by Crisp</i> , half vell. 1885, 4to | | Walford |
| 16"0 | 1143 | Thorpe's Registrum Roffense. Index to the Monumental Inscriptions, <i>one of 50 copies privately printed by Crisp</i> , 1885. Index to Letters of Administration, Vol. 1 List of Parish Registers and other Works, <i>privately printed by Crisp</i> , etc., half vellum, boards, 1885-1902 | (3) 4to | Arnold |
| 6"0 | 1144 | Timbs (John) Abbeys, Castles and Ancient Halls of England and Wales, <i>illust.</i> , 3 vols. 1900, 8vo | | Braun |
| 7"0 | 1145 | Times Atlas, 1895—Cassell's Atlas, divided into 2 vols. Beautiful Britain 1894, folio | | Ellis |
| "2"0 | 1146 | Tombleson's Eighty Picturesque Views of the Thames, with description by Fearnside, <i>embossed cloth</i> —Tales of the Margate Hoy, <i>uncut</i> (1790), etc. | (5) 8vo | Thorp |
| "17"6 | 1147 | Topographer (The) For the Year, 1789, etc., <i>plates</i> , 4 vols., half calf, with the very rare Vol. V., printed by Sir T. Phillipps as an Example for the Continuation, <i>boards</i> , with Sir T. Phillipps Autograph, 1821, also The Topographer, 1 vol., 4to, with 40 plates, 1791 | (6) 8vo and 4to | Ellis |
| "0"0 | 1148 | Transactions of the Royal Historical Society, Vols. 1 to 10 and New Series, Vols. 1 to 16, duplicates of Vols. 9 and 12 | 28 vols., 1875-1902, 8vo | Sotheman |
| "0"0 | 1149 | Travers Pedigree [Horton, Chester], <i>hf. mor.</i> —Cottle Pedigree, etc. | (7) | Quaritch |
| 5"0 | 1150 | Trial of Dr. H. Sacheverell, <i>port.</i> , calf, 1710, and others | folio | Braun |
| 2"0 | 1151 | Turner Family. The Turner Genealogy, Coats of Arms, <i>pedigrees</i> , etc. <i>Privately printed</i> , 1884. 4to | | Harding |
| 12"0 | 1152 | Turner (J. H.) History of Brighthouse, 1893—Manning (J. E.) History of Upper Chapel, <i>hf. mor.</i> , 1900, etc. | (8) 8vo | Godfrey |
| "10"0 | 1153 | Twysen Family. Pedigree, copied by Dr. Howard from the Original and illustrated with illuminated Coats of Arms. Old Documents, including Sign Manual of Queen Anne loosely inserted, purchased at the Howard sale | folio | Walford |
| "15"0 | 1154 | Ulster. Journal of Archæology. Vols. 1 to 14 (part 2) with special volume and some duplicates, 6 vols., half morocco, rest unbound 1896-1908, 4to | | Magg |
| "6"0 | 1155 | Vicary (Thomas) A Treasure for Englishmen, containing the Anatomie of Mans bodie, etc., <i>Black Letter</i> , no title (1576)—Digby (Sir Kenelm) Choice and Experimental Receipts in Physick and Chirurgery, 12mo, 1668, lot not subject to return | (2) | Edwards |

- 19"0 1156 Vincent and Boddington Pedigrees. *Privately printed*, 1876—*Baile*
Wynn's History of the Gwydir Family, *half mor.* 1827
- 15"5"0 1157 Visitation of England and Wales, edited by Dr. Howard and
F. A. Crisp, *illustrations of Arms, and reproductions of*
Autographs, Seals, bookplates, portraits, etc., Vols. 1 to 14,
1893-1906—Notes on the Visitations, Vols 1 to 7, 1897-*Walford*
1907, together, 21 vols., *vellum as issued*
. Subscription price twenty-one guineas. The price for the first ten vols.
of the Visitations since raised to fifteen guineas.
- 1"4"0 1158 Visitation of Gloucester, 1682-3, ed. Metcalfe and Fenwick,
1884—Herefordshire Visitation, ed. Weaver, 1886—North-*Hardin*
umberland Visitation Pedigrees, ed. Foster (3)
- 1"9"0 1159 Visitations of Somersetshire, 1551, 1575, ed. Weaver, 1885—*Baile*
Visitations of Suffolk, 1561, 1577, 1612, ed. Metcalfe, 1882
—Worcester Visitation with Supp., ed. Metcalfe, 1883 (3)
- 1"1"0 1160 Ullaminck. Filiations de Familles de la Flandre, 2 vols. in 1 *do*
1875
- 10"0 1161 Wales. Conway Parish Registers, 1541-1793, *wrappers*
1900, 8vo *Arnold*
- 1"10"0 1162 Walford's Antiquarian Magazine and Bibliographer, Vols. 1
to 12 (complete), 12 vols., *half mor. gilt top* 1882-1887, 8vo *Jones*
- 1"1"0 1163 Walwin's Wiles, or The Manifestations Manifested, viz.:
Lieut.-Col. John Lilburn, Mr. Will Walwin, Mr. Richard
Overton and Mr. Tho. Prince, discovering themselves to be
England's New Chains, and Ireland's Back Friends, *unbound*,
1649—Expedition of the British Fleet to Sicily under Sir
George Byng, 1739, and other Pamphlets, old Sermons,
etc. *a parcel* *Edwar*
- 19"0 1164 Ware (Sir J.) Antiquities and History of Ireland, *plates, old* *Baile*
calf, binding broken 1705, folio
- 1"7"6 1165 Warwickshire Antiquarian Magazine, *cuts and plates*, 8 parts
(all published), imp. 8vo, *half morocco, with wrappers pre-*
served, scarce 1859-77, 4to *Gray*
- 12"0 1166 Warwickshire Parish Registers, Edited by Phillimore, 2 vols., *Hard*
cloth 1904
- 3"18"0 1167 Warwickshire. Parish Registers. Fillongley, Transcript of
the Old Parish Registers 1538-1653, with account of the
Church, the Bells, Monuments, etc., 1893—Aston-Juxta,
Birmingham. Register, 2 vols., 1900—St Martins Bir-
mingham Register, 1554-1704, 2 vols., 1889-1903—Leek.
Wooton Register (6) *Gray*
- 16"0 1168 Warwickshire Pedigrees. The Visitation of Warwickshire,
1619, edited by G. Fetherston. *Harleian Society*, 1877 *Arnold*

- 9"0 1169 Warwickshire. Southam. Historical Notices of and Parochial Register, parts 1 and 2 (*all done*), cloth 1895 *Harding*
- 2"2"0 1170 Watson (J.) Memoirs of the Ancient Earls of Warren and Surrey, *numerous fine portraits and plates*, 2 vols. in 1, *russia*, 1782 4to *do*
- 1"0"0 1171 Webb—English Local Government, 1906—Political History of England, 1760-1801, by Hunt, 1905, etc. 8vo *Carter*
- 1"6"0 1172 Webb (T.) Select Collection of Epitaphs, 2 vols., 1775—Dawson Turner. Sepulchral Reminiscences of a Market Town (Great Yarmouth) Ipswich, Inscriptions, *privately printed* 1884 (2 copies)—Epitaphs in Salisbury Cathedral, 1825 (6) *Braun*
- 13"0 1173 Weever's Antient Funeral Monuments of Great Britain, Ireland and the Islands adjacent, *port. and engravings*, 4to, calf 1767 *do*
- 12"0 1174 Wentworth Family by Rutton, 1881—Maclean (J. P.) History of the Clan Maclean, 1889 (2) *Walford*
- 10"0 1175 Wesley Family. Memorials of, by Stevenson, (1876)—Wells of Southwold and his Descendants, 1878—Wake (N.) Antiquity of the Family of Wake, 1823—Genealogies of Weby Winkley and Wilbur Families, 1840-1871-3 6 vols., cloth 8vo *Gray*
- 14"0 1176 Westall and Moule. Great Britain illustrated. *Views on India paper*, 1830—Three hundred and Twenty Picturesque Views by Bonner—Old England's Worthies, *portraits*, cloth, Bohn, 1853, 4to (3) *Karslake*
- 18"0 1177 Westminster Abbey. Marriage, Baptismal and Burial Registers, edited and annotated by Col. Chester, *special interleaved copy divided into two parts, half mor., gilt top, with autograph letter of Col. Chester inserted* 1875, folio *Ellis*
- 16"0 1178 Westmoreland Church Notes, collected and arranged by E. Bellasis, 2 vols., *rox., gilt tops, uncut* 1888, 8vo *Bailey*
- 7"6 1179 Westmoreland Parish Registers. Ravenstonedale Parish Registers, transcribed by Metcalfe, 3 vols. in 1, *hf. mor., gilt top*, 1893—Askham Parish Registers, 1566-1812, 2 vols., 1904—Bampton Register, 1637-1812, 1897 (4) *Walford*
- 0"0 1180 Whitaker (J. D.) History and Antiquities of the Deanery of Craven, THIRD EDITION, with additions by Morant, *plates* 1878, 4to *Thurnam*
- 9"0 1181 Whitefriars Chronicles, told by themselves, *illustrations*, 1900, cloth extra, gilt top 12 copies *Braun*
- 1"0 1182 Willis (Browne) Survey of the Cathedrals, bound in 2 vols. *polished calf extra* 1726, 4to *Bailey*

- 1000 1183 Wilmer Family. Foster and Green. History of the Wilmer Family, *hf. mor.* 1888 *Quarile*
- 1900 1184 Wiltshire Parish Registers, edited by Phillimore and Sadler, 3 vols., *cloth* 1905, 8vo *Gray*
- 20200 1185 Wiltshire. Parish Registers of Durneford, 1574-1650, one of 10 copies privately printed by Sir T. Phillipps, presentation copy with his autograph inscription, boards, 1826—Bretforton Register, Co. Wigorn, privately printed by Sir T. Phillipps and others from the same press (5), 8vo *Quarile*
- 1800 1186 Wiltshire. Parish Registers of, Broad Chalke, 1538-1780, edited by C. G. Moore, one of 3 copies printed on Drawing paper, half *mor.*, gilt top 1881, 4to *Gray*
- 1200 1187 Wiltshire. Parish Registers of, Broad Chalke, another copy in parts 1880, 4to *Hardy*
- 101600 1188 Wiltshire Pedigrees. Visitation, 1565-1623, MS. collection of 359 pp. with neatly drawn tricks of arms, collected by Leman, *calf* 1806-10 *Quarile*
- 1700 1189 Wiltshire Pedigrees. Visitation of, 1623, ed. Marshall, *cloth*, 1882—Worcestershire Pedigrees. Visitation, 1682-3, ed. Metcalfe 1883 (2) *Bailey*
- 10700 1190 Wood. Athenæ Oxoniensis with continuation by Bliss, 4 vols., *cf.* 1813, 4to *do*
- 10000 1191 Wood Family. Genealogical, Heraldic and other Records, with Tables of Founder's Kin of the Family of Wood, formerly of Shynewood and the White Abbey, Co. Salop, extracted from the Records of the College of Arms, coloured plates of Arms, etc., *cloth* Privately printed, 1886, 4to *Arnold*
- 1200 1192 Woodd Family. Pedigrees and Memorials of, and of the Family of Jupp, 1875, 10 copies—Woodroffe Family Pedigree, *cloth*, 1878, and 26 copies, *sewed* 4to *Carter*
- 101500 1193 Woodbridge Family. Mitchell (L.) The Woodbridge Record of the Descendants of the Rev. John Woodbridge, of Newbury, Mass, half *mor.* 1883 (4to) *Steven*
- 10000 1194 Wolcott (T.) Works of Peter Pindar, *port.*, 3 vols., 1794—Brewer's Dictionary of Phrase and Fable, blue polished *calf*, and others *R. G. H.*
- 1100 1195 Worcestershire. Budge's Evesham, boards, 1820, 2 copies—May's Evesham, 1845—Kyre Park Charters, 1905, etc. 8vo *Bailey*
- 10200 1196 Worcestershire. Catholic Registers of the City of Worcester, 1685 to 1837, one of 50 copies printed, numbered and signed, vellum; privately printed by F. A. Crisp (42/-) *Quarile*

- 12"0 1197 Worcester. Green (Valentine) History and Antiquities of the City and Suburbs of Worcester, *fine portrait, plates, etc.*, 2 vols., *diced calf*, 1796 4to Jones
- " 5"0 1198 Worcester Historical Society Publications, from the commencement in 1903 to 1908, 45 parts, *wrappers*, (wants 1905) *folio* Luard
- " 10"0 1199 Worcester. Parish Book of St. Helens Church, Worcester, 1538-1812, by Wilson, 2 vols., *hf. vell.* 1900, *folio* Harding
- " 0"0 1200 Worcestershire. Parish Register of Cropthorne, 1557-1717, by Crisp, *hf. vell.* 1896, *folio* Luard
- " 17"6 1201 Worcestershire. Parish Registers. Knightwick and Oddenham Parish Registers, 1538-1812, edited by J. B. Wilson (*only 52 printed, subs. 42/-*), *half vellum, gilt top* 1891, 4to Walford
- 5"0 1202 Worcestershire Parish Registers, edited by Phillimore and Carter, Vol. 1 1901 Young
- " 5"0 1203 Worcestershire. Nash's Worcestershire, Index by Amphlett, 2 parts, LARGE PAPER 1894-5, *folio* Edwards
- " 7"6 1204 Worcestershire. Old Swinford Register, MS.—Transcript, 1602-1746—Worcester Visitation, 1683-4, *Privately printed* by Sir. T. Phillipps—Broadway Register, 1539-1601, and others from Middle Hill Press Rimell
- 16"0 1205 Wrights' Court Hand Restored, *boards*, 1822—Doomesdy Book of Middlesex, 1862, etc. (3) 4to Walford
- " 17"6 1206 Wright (Joseph) English Dialect Dictionary with Grammar, complete in the 30 parts in 18 1896-1905, 4to Edwards
- 13"0 1207 Wright's Essays on Archæology, 2 vols., 1861—Middle Ages, 2 vols., 1846—Edward's Old English Customs, 1842, and another (6) Brain
- " 10"0 1208 Wynn (Sir J.) History of the Gwydir Family, *Ruthen*, 1827 Woodroffe Pedigree, 1878—Waterlow Family Memoranda—Woodmans of Buxton, *Maine*, 1874—Weisner Family, 1865—Vincent and Bodington Pedigrees, 1876—Whalley Pedigree 1872 (7) Gray
- 16"0 1209 Wynston Family Pedigree, by Bannerman, *hf. mor.*—History of Salisbury, *bds.* 1774, etc. (4) do
- " 6"0 1210 Year Books of Probates from 1630, edited by Matthews, Vols. 1 to 4 in parts, with duplicate, Vol. 1, *cloth*, and extra part of Index Nominum, 1902-1908 8vo Harding
- " 10"0 1211 Yeatman (J. P.) The Early Genealogical History of the House of Arundel, *hf. mor.* 1882, *folio* Walford
- 17"0 1212 York. Canterbury and York Society for printing Ecclesiastical Records, parts 1 to 16 (*wanting 11*) 1905-1908 Bailey

- 7"0 1213 York. Caine (Cæsar) *Analecta Eboracensia*. Some Remaynes of the Ancient City of York, 1897 4to Godfr
- 16"0 1214 York. Gent (J.) *History of York, cf. 1720—History and Antiquities of the City of York*, 3 vols., *hf. russia*, 1785, etc. 8vo Regas
- 6"5"0 1215 Yorkshire Archæological Society. *Record Series*, Vols. 1 to 38, *cloth*, 1885-1907 8vo Baile
- 3"0"0 1216 Yorkshire. *Yorkshire County Magazine*, with which are incorporated *The Yorkshire Notes and Queries*. *Yorkshire Folk Lore Journal*, etc., edited by J. H. Turner, *illustrations*, Vols. 1 to 4 (*all done*) *half mor. gilt top* (4) 8vo Goss
- also no 1219
- 12"0 1217 Yorkshire. Dugdale. *Visitation of Yorkshire*, with additions, edited by Clay, 3 parts, *imp.* 8vo, *unbound* 1894 Gray
- 14"0 1218 Yorkshire. Eastmead. *History of Kirkby, Moorside*, *plates, boards, uncut. Autograph Letter of Author inserted* 1824 Godfr
- 1219 Yorkshire. *Genealogist*, 2 vols.—*Notes and Queries*, 2 vols.—*Bibliographer and Folk Lore Journal*, all edited by Horsfall Turner, 6 vols., *half morocco* 1888-1890 (with 1211)
- 3"3"0 1220 Yorkshire. North Riding Record Society Publications, Vols. 1 to 9, *Old Series (complete)* and Vols. 1 to 4, *New Series*. 13 vols., *cloth* 1884-1907, 8vo Baile
- 3"0"0 1221 Yorkshire. Parish Register Society Publications, from 1899 to 1908, 1 to 31 in 32 parts Gray
- 5"15"0 1222 Yorkshire. Parish Registers of St. Martin-cum-Gregory in the City of York, 1539-1734, and index, *hf. mor.*, 1897—Ingleby-Greenhow Register, 1889, 2 copies—Burnsall, Conistone, Manfield, Rylstone and Fenstone Registers (11) do
- 1"10"0 1223 Yorkshire Parish Registers. Ecclesfield Parish Church Registers, 1558-1619, with notes by A. Scott Gatty, 1878—Bolton Abbey Register, 1689 to 1812—Saddleworth Parish Registers, 1751-1800, edited by Radcliffe, 1891 (3) do
- 1"0"0 1224 Yorkshire Parish Registers. Margerison (S.) Registers of the Parish Church of Calverley, with History and Description of the Church, 3 vols., *cloth*, 1887—Nonconformist or Coley Register of Puritans in Yorkshire, Edited by Horsfall Turner, 1881—Ingledew's History and Antiquities of North Allerton, *cloth*, 1858 (5) Quarit
- 1"16"0 1225 Yorkshire Parish Registers, Halifax Registers, by W. J. Walker, *rox.*, 1885—Cundall Parish Registers, *privately printed*, 1898—Parish Registers of Holy Trinity, Micklegate, in the City of York, 1586-1777, 1895—Topcliffe and Morley Registers 1888 Walf

- 2" 17" 6 1226 Yorkshire Parish Registers. Inglebye juxta Grenhow Register Booke, for Christnings, Weddings, and Burials, since the yeare of Our Lord, 1539, by me John Blackburne, edited by Hawett, *morocco* (4 copies) 1889, 4to *Arnold*
 . Produced at Mr. Hovenden's expense. About 80 copies were subscribed for, the entire remainder are here offered.
- 1" 6" 0 1227 Yorkshire. Inglebye juxta Greenhow Registers 10 copies, cloth *Carter*
 1" 7" 0 1228 ——— 10 copies *Bailey*
 1" 10" 0 1229 ——— 10 copies *Rodman*
 1" 9" 0 1230 ——— 10 copies *Bailey*
 1" 9" 0 1231 ——— 10 copies *do*
 1" 9" 0 1232 ——— 10 copies *do*
 1" 9" 0 1233 ——— 10 copies *do*
 1" 9" 0 1234 ——— 10 copies *do*
 1" 9" 0 1235 ——— 10 copies *do*
 1" 9" 0 1236 ——— 10 copies *do*
 3" 0" 0 1237 ——— 20 copies *do*
 1" 10" 0 1238 Yorkshire Parish Registers. Ingleby Greenhow Parish Registers, 1539-1800, transcribed by John Blackburne, *cloth*, 1889, 2 copies—Kirkburton Parish Registers and appendix of Family Histories, 2 vols., 1902—Saddleworth Church Registers, 1857, Felkirk *do*. 1894 (6) *Walford*
- 2" 0" 0 1239 Yorkshire Parish Registers. Skipton-in-Craven Parish Register, 1592-1812, 3 vols., *cloth*, 1894-6—Elland Registers, edited by Clay, 2 vols. 1898 (5) *Gray*
- 5" 5" 0 1240 Yorkshire Pedigrees. Foster (J.) Pedigrees of the County Families of Yorkshire, 3 vols. 1874, 4to *Walford*
- 18" 0 1241 Yorkshire. Poulson (G.) History and Antiquities of Holder-ness, *plates, facsimiles, etc.*, LARGE PAPER, 4 vols., *cloth, uncut* 1840, 4to *Godfrey*
- 3" 5" 0 1242 Yorkshire. Stansfeld (John of Leeds) History of the Stansfeld or Stansfield Family in the Parish of Halifax, and its numerous branches, *portraits and views, mor.*, gilt top 1785 *Quaritch*
- 4" 2" 6 1243 Yorkshire. Testamenta Eboracensia, 5 vols., also Vols. 2, 26 and 28 of The Surtees Society Publications 4to *Godfrey*
- 1" 10" 0 1244 Yorkshire Visitations, 1584-5. and 1612, edited by Foster 1875 *Gray*
- 1" 0" 0 1245 Yorkshire. Whit Kirk. Records of, by Platt and Morkhill, *illusts.*, 4to, half *mor.*, limited to 200 copies 1892 *do*

19 " 0	1246	Young (S.) Annals of the Barber Surgeons of London, Compiled from their Records. <i>Illusts., facsimiles, etc., half mor. gilt top</i>	1890 4to	Luairil
13 " 0	1247	Young (W.) History of Dulwich College, 2 vols	1889 4to	Edwar
1 " 15 " 0	1248	Tracts and Pamphlets, etc., in 26 Stone's File Boxes		Thorp
1 " 14 " 0	1249	Autograph Letters for insertion in Books, Old Deeds, and various Manuscripts	a parcel	Magy
1 " 1 " 0	1250	Booksellers and Sale Catalogues	large parcel	Prs.

END OF SALE.



