

Report of the trustees of the City Hospital, Boston : 1904/05.

Contributors

Boston City Hospital.

Publication/Creation

Boston, Mass. : Rockwell and Churchill, 1905

Persistent URL

<https://wellcomecollection.org/works/b5anxtub>

License and attribution

This work has been identified as being free of known restrictions under copyright law, including all related and neighbouring rights and is being made available under the Creative Commons, Public Domain Mark.

You can copy, modify, distribute and perform the work, even for commercial purposes, without asking permission.



Wellcome Collection
183 Euston Road
London NW1 2BE UK
T +44 (0)20 7611 8722
E library@wellcomecollection.org
<https://wellcomecollection.org>

Boston City ~~sex~~ Hospital

1904-1905

Fragile!





THE BOSTON CITY HOSPITAL, 1905.

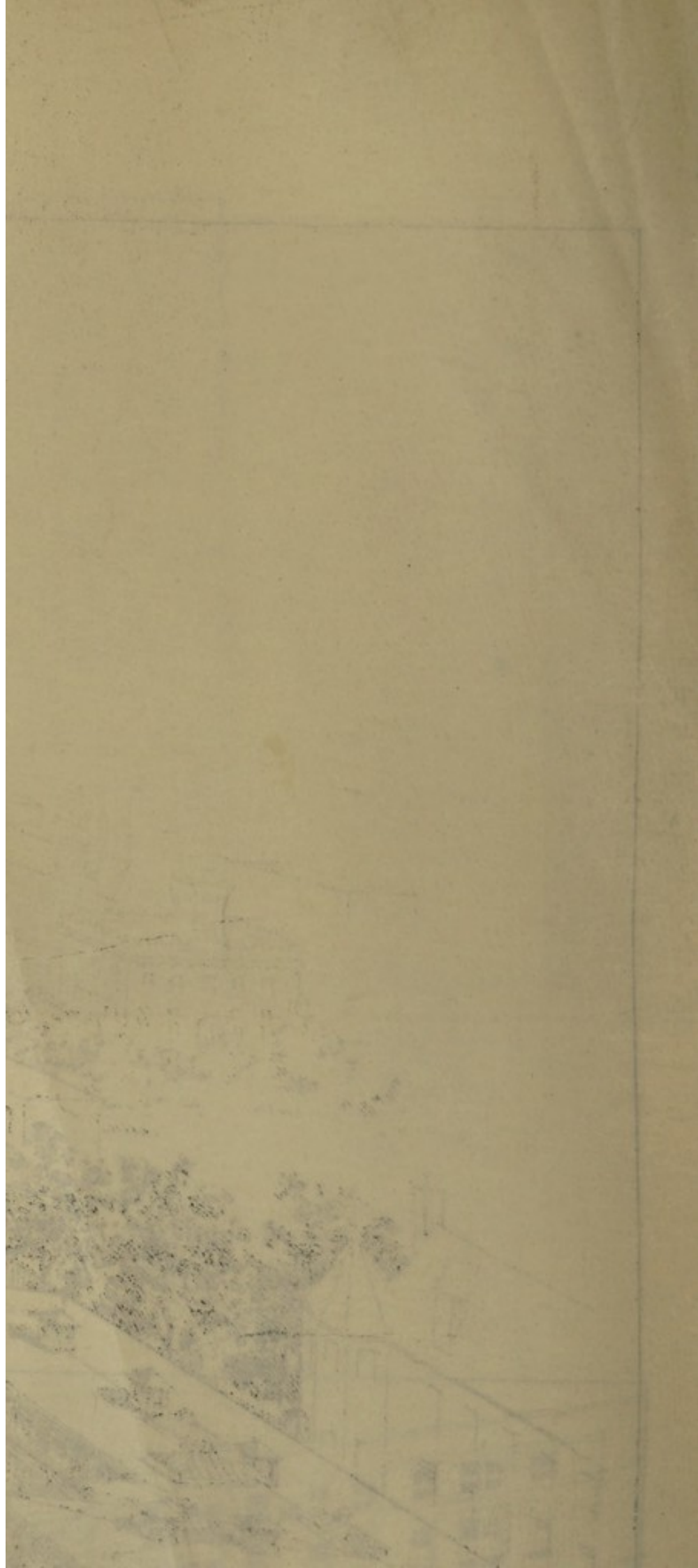

TABLE OF CONTENTS.

	PAGE.
Accident cases	18
Ambulances :	
Record of Work	38
Applicants for Admission	36, 37, 61
Applicants not Admitted	36, 37, 61
Bequests and Trust Funds	31, 151
Burnham, Lamont G., Legacy	31
Card Catalogue of Clinical Cases	64
Census of Days' Board of Persons	39, 40
Convalescent Home	29
Staff	12
Expenditures	56, 62
Statistics	64
Rules for	163
Finances, Tables of Disbursements	45
Expenditures, where made	59, 60
Receipts	59
Disbursements According to Division	59
Gifts, Bequests, etc.	31
Hospital :	
Capacity of	23
Renovations	64
Hospital Officers	15, 66
House Officers	12
House Rules	156
Maintenance Statistics	20
Medical Library	64
Medical and Surgical Staff	8
Changes During the Year	32
Medical and Surgical Statistics :	
House Patients :	
Medical Diseases	48
Surgical "	58
Surgical Operations	75
Gynæcological Diseases	82

	PAGE.
Gynæcological Operations	87
Eye, Diseases of the	90
Ophthalmic Cases Treated in other House Services,	92
Ear, Diseases of the	94
Aural Cases Treated in other House Services .	96
Mortality, Rate of	35, 61
New Buildings	21, 22
Out-Patient Departments :	
Externes	15
Patients Treated	18
Arrangement of the various Departments .	21
Rearrangement of Medical Out-Patient Building .	22
Number of Visits	35, 36
Work of	21
Expenditures	49
Medical Diseases	98
Surgical "	103
Eye, Diseases of the	109
Skin, " " "	112
Nervous System, Diseases of the	114
Throat, Diseases of the	117
Ear, " " "	120
Women, " "	123
Pathological Department :	
Staff	11
Work of	29
Expenditures	49
Patients :	
Number of	16
Expenditures	20
Statistics as to Services	19, 35
Paying	20
General Statistics	34
Admitted as to Services	19, 35
Nativity of	41
Condition on Discharge	41
Comparative Statistics for the Last Ten Years .	63
Rules for Admission, Government and Discharge of,	156
Receipts and Expenditures	19
Relief Station :	
Executive Staff	16, 67
Statistics as to Patients	28



	PAGE.
Expenditures	53
Surgical Operations	128
Rules for	161
South Department :	
Staff	12, 15, 67
House Officers	16
Paying Patients	21
Statistics as to Patients	24
Expenditures	25, 50, 62
Capacity	23
Mortality, Rate of	26
Advice to Parents of Patients who are Discharged	26
Necessities	27
Applicants examined	42
" not admitted	42
Ambulance Work	43
Patients, Nativity of	44
" Condition on Discharge	44
Medical and Surgical Statistics	125
Rules for	160
Statistics, General	17
Superintendent, Report of	34
Surgical Out-Patient Building	21
Training School for Nurses	31, 64
Instruction and Lectures	66
Trust Funds	151
Trustees, List of	7
Report of	17
Visitors, Rules for	158
X-Ray and Photographic Laboratories	22, 31, 50

WELLCOME
LIBRARY

Ann Rep

WX28

.FM4

B74B74

1904/05

THE BOSTON CITY HOSPITAL BOSTON MASS.

- A THE BOSTON CITY HOSPITAL [HOSPITAL]
- B SOUTH DEPARTMENT [FOR CONTAGIOUS DISEASE]
- C OUT PATIENTS DEPARTMENT
- D FOR FUTURE EXTENSIONS
- E THE CONVALESCENT HOME [AT MILTON LOWER MILLS]
- F THE RELIEF STATION [HAYMARKET SQUARE] 2 1/2 MILES

HOSPITAL GROUNDS AND PRINCIPAL FLOOR 1905.

TRUSTEES -----
A. SHUMAN, PRESIDENT.
H. P. SPRAGUE
C. J. RUSTEN, SECRETARY.
F. J. KEANY, M.D.
EDMUND F. COOMAN
G. M. ROWE, M.D. SUPERINTENDENT.

E
4 1/2 MILES.

ALBANY STREET

STREET

EAST CONCORD ST.

MASSACHUSETTS

AVENUE

NORTHAMPTON ST.

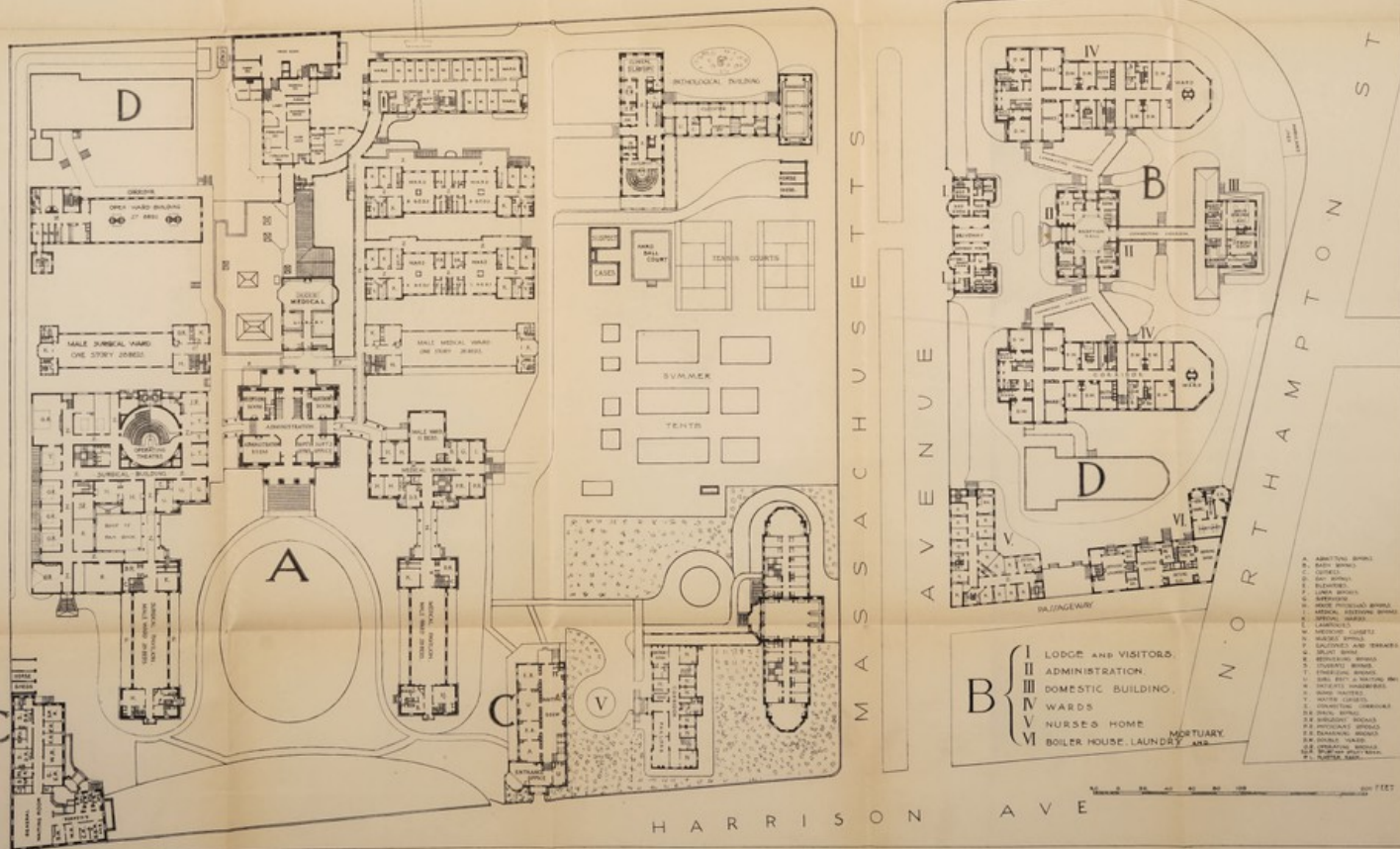

EAST

CONCORD

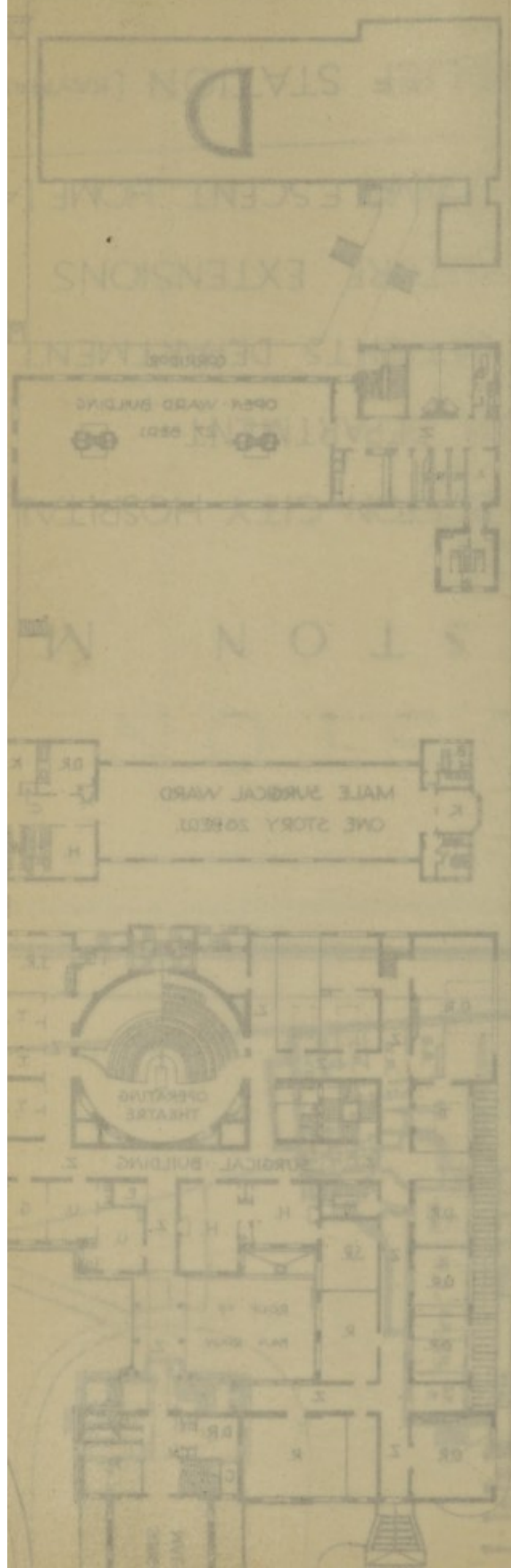

FORTY-FIRST ANNUAL REPORT
OF THE
TRUSTEES

OF
THE BOSTON CITY HOSPITAL,

WITH
REPORT OF THE SUPERINTENDENT,
THE MEDICAL AND SURGICAL STATISTICS, HOUSE RULES,
WITH RULES FOR ADMISSION, DISCHARGE, AND
GOVERNMENT OF PATIENTS, ETC.

FOR THE FORTY-FIRST YEAR, FEBRUARY 1, 1904,
TO JANUARY 31, 1905, INCLUSIVE.

TRUSTEES.

A. SHUMAN, <i>President</i>	.	.	.	Term expires in 1905.
CONRAD J. RUETER, <i>Secretary</i>	.	.	.	Term expires in 1908.
HENRY H. SPRAGUE	.	.	.	Term expires in 1904.
FRANCIS J. KEANY, M.D.	.	.	.	Term expires in 1907.
EDMUND D. CODMAN	.	.	.	Term expires in 1906.

MEDICAL AND SURGICAL STAFF.

Consulting Physicians and Surgeons.

Edward H. Bradford, M.D.	Charles F. Folsom, M.D.
Thomas M. Rotch, M.D.	Vincent Y. Bowditch, M.D.

Superintendent and Resident Physician.

GEORGE H. M. ROWE, M.D.

Senior Physicians.

John G. Blake, M.D.	A. L. Mason, M.D.
---------------------	-------------------

Visiting Physicians.

G. B. Shattuck, M.D.	Chas. F. Withington, M.D.
E. M. Buckingham, M.D.	Henry Jackson, M.D.
Francis H. Williams, M.D.	George G. Sears, M.D.

Assistant Visiting Physicians.

John L. Ames, M.D.	John W. Bartol, M.D.
H. D. Arnold, M.D.	John N. Coolidge, M.D.

Physicians to Out-Patients.

Elliott P. Joslin, M.D.	Franklin W. White, M.D.
William H. Robey, Jr., M.D.	Edwin A. Locke, M.D.
Ralph C. Larrabee, M.D.	Edward N. Libby, M.D.

Assistant to the Physicians to Out-Patients.

* Francis W. Palfrey, M.D.

Senior Surgeons.

D. W. Cheever, M.D.	Geo. W. Gay, M.D.
---------------------	-------------------

* Appointed for six months beginning October 26, 1904.

Advisory Surgeon.

J. ORNE GREEN, M.D.

Senior Visiting Surgeons.

Wm. P. Bolles, M.D. | Abner Post, M.D.

M. F. Gavin, M.D.

Junior Visiting Surgeons.

H. L. Burrell, M.D. | Francis S. Watson, M.D.

H. W. Cushing, M.D.

First Assistant Visiting Surgeons.

George H. Monks, M.D. | Paul Thorndike, M.D.

J. Bapst Blake, M.D.

Second Assistant Visiting Surgeons.

Fred B. Lund, M.D. | Edward H. Nichols, M.D.

Howard A. Lothrop, M.D.

Third Assistant Visiting Surgeons.

Frederic J. Cotton, M.D. | L. R. G. Crandon, M.D.

William E. Faulkner, M.D. | David D. Scannell, M.D.

Joshua C. Hubbard, M.D. | Walter C. Howe, M.D.

Senior Visiting Physician for Diseases of Women.

Charles M. Green, M.D.

First Assistant Visiting Physician for Diseases of Women.

Franklin S. Newell, M.D.

Second Assistant Visiting Physician for Diseases of Women.

Ernest B. Young, M.D.

Third Assistant Visiting Physician for Diseases of Women.

Leo V. Friedman, M.D.

Visiting Ophthalmic Surgeon.

O. F. Wadsworth, M.D.

Ophthalmic Surgeons.

John C. Bossidy, M.D. | Edward R. Williams, M.D.

Allen Greenwood, M.D.

Assistants to the Ophthalmic Surgeons.

Robert G. Loring, M.D. | Charles F. Moulton, M.D.

Peter H. Thompson, M.D.

Visiting Aural Surgeon.

George A. Leland, M.D.

Aural Surgeon.

Edgar M. Holmes, M.D.

Assistants to the Aural Surgeons.

Charles D. Underhill, M.D. | Charles R. C. Borden, M.D.

Surgeons for Diseases of the Throat.

Thos. Amory DeBlois, M.D. | J. W. Farlow, M.D.

Assistants to the Surgeons for Diseases of the Throat.

Rockwell A. Coffin, M.D. | George L. Vogel, M.D.

Physicians for Diseases of the Nervous System.

Morton Prince, M.D. | Philip Coombs Knapp, M.D.

Wm. N. Bullard, M.D.

Assistant Physicians for Diseases of the Nervous System.

John J. Thomas, M.D. | Joseph W. Courtney, M.D.

Assistant to the Physicians for Diseases of the Nervous System.

Marsena P. Smithwick, M.D.

Physicians for Diseases of the Skin.

James S. Howe, M.D. | George F. Harding, M.D.

Visiting Pathologist.

Wm. T. Councilman, M.D.

First Assistant Visiting Pathologist.

F. B. Mallory, M.D.

Second Assistant Visiting Pathologist.

Henry A. Christian, M.D.

First Assistant in Pathology.

S. Burt Wolbach, M.D.

Second Assistant in Pathology.

Charles W. Duval, M.D.

Assistant in Clinical Pathology.

Robert L. Emerson, M.D.

Medico-Legal Pathologist.

F. W. Draper, M.D.

Physician for Infectious Diseases.

John H. McCollom, M.D.

Physician for X-Ray Service.

Francis H. Williams, M.D.

Medical Registrar.

John N. Coolidge, M. D.

Surgical Registrar.

Fred B. Lund, M.D.

Gynæcological Registrar.

Franklin S. Newell, M.D.

Advisory Staff, South Department.

Wm. T. Councilman, M.D.

John G. Blake, M.D.

George W. Gay, M.D.

A. L. Mason, M.D.

Physicians to the Convalescent Home.

Edward T. Twitchell, M.D.

James A. Mahon, M.D.

John P. Treanor, M.D.

HOUSE OFFICERS.

*House Physicians.**House Surgeons.*

(For eight months ending March 21, 1904.)

Nathaniel K. Wood,

William C. Peters,

George P. Sanborn,

James A. Kelly,

Russell S. Rowland.

Stuart V. R. Hooker.

(For four months ending July 18, 1904.)

Bayard T. Crane,

James H. Shannon,

Walter L. Hearn,

James A. Kelly,

Joseph Stanton.

Robert R. Hollister.

(For four months ending November 21, 1904.)

Henry I. Bowditch,

Homer B. Smith,

Walter L. Sargent,

James W. Sever,

Robert E. Andrews.

Louis S. B. Robinson.

*House Physicians.**House Surgeons.*

(For four months beginning November 21, 1904.)

Warren D. Ruston,

Edward W. Whitney,

Albert C. England.

Frederick S. Williams,

John W. Lane,

Daniel B. Reardon.

Gynæcological House Physicians.

(For six months ending July 18, 1904.)

Arnold F. Furrer.

(For six months ending January 16, 1905.)

Robert H. Ellis.

(For six months beginning January 16, 1905.)

Ernest L. Parker.

Ophthalmic and Aural House Surgeons.

(For eight months ending March 7, 1904.)

William F. O'Reilly.

(For four months ending July 4, 1904.)

Harry F. Holt.

(For four months ending November 7, 1904.)

Harry J. Inglis.

(For four months beginning November 7, 1904.)

Henry Tolman, Jr.

Pathological House Officers.

(For six months ending July 4, 1904.)

Nathaniel H. Gifford.

(For six months ending January 2, 1905.)

* Charles W. Duval. (Two months.)

Edward B. Bigelow. (Substitute.) (Four months.)

(For six months beginning January 2, 1905.)

Paul A. Lewis.

* Was appointed Second Assistant in Pathology.

Senior Medical Internes.

(For four months beginning November 7, 1904.)

Isidore S. Kahn,		Louis Arkin,
Arthur D. Draper.		

Senior Surgical Internes.

(For four months beginning November 7, 1904.)

William Stickney,		Loring B. Packard,
Zabdiel B. Adams.		

Gynæcological Interne.

(For six months beginning January 2, 1905.)

Harold K. Marshall.

Pathological Interne.

(For six months beginning January 2, 1905.)

Edward B. Bigelow. (Substitute.)

*Junior Medical Internes.**Junior Surgical Internes.*

(For four months beginning November 7, 1904.)

William L. Barnes,		Leon G. Beeley,
John C. Phillips,		Henry M. Field,
John F. Fennessey.		George P. Howe.

Surgical Dressers.

(For four months beginning November 7, 1904.)

William P. Hager,		Nathaniel H. Gifford,
Edwin L. Drowne.		

Special Externes.

(For four months beginning November 7, 1904.)

Walter A. Hosley,		Andrew F. Downing,
Lester P. Gerrish.		

Medical Externes.

(For four months beginning November 7, 1904.)

William B. Robbins,
 Charles B. Russell,
 Edwin H. Place.

Surgical Externes.

Allen G. Rice,
 Frank L. Richardson,
 Sylvester J. Beach.

Gynæcological Externe.

(For six months beginning January 2, 1905.)

Frederick L. Good.

Gynæcological Dresser.

(For six months beginning January 2, 1905.)

John T. Williams.

HOSPITAL OFFICERS.

George H. M. Rowe, M.D., *Superintendent.*

Frank H. Holt, M.D., *Assistant Superintendent.*

Samuel G. Underhill, M.D., *First Executive Assistant.*

Appleton W. Smith, M.D., *Second Executive Assistant.*

Hiram McKay, *Steward.*

Miss Lucy L. Drown, *Superintendent of Nurses and Matron.*

Greenleaf R. Tucker, B.S., *Chemist.*

S. Burt Wolbach, M.D., *First Assistant in Pathology.*

Charles W. Duval, M.D., *Second Assistant in Pathology.*

Miss Emma M. Nichols, *Assistant Superintendent of Nurses.*

Miss Alice C. Berce, *Second Assistant Superintendent of Nurses.*

Miss Frances E. Morley, *Night Supervisor of Nurses.*

Miss Abbie A. Bliss, *Assistant Matron.*

SOUTH DEPARTMENT.

J. H. McCollom, M.D., *Resident Physician.*

Albert E. Steele, M.D., *Assistant Resident Physician.*

George P. Sanborn, M.D., *Assistant Resident Physician.*

Miss Ida Washburne, *Assistant Superintendent of Nurses and Matron.*

House Officers.

(For four months beginning November 7, 1904.)

Thomas N. Stone,	Winsor M. Tyler,
Clarence H. Staples,	Crawford C. McCullough.

RELIEF STATION.

John S. Waterman, M.D., *Resident Surgeon.*
Stuart V. R. Hooker, M.D., *Resident Surgeon.*
Miss Inez C. Lord, *Matron.*

House Officers.

(For four months beginning November 7, 1904.)

Louis T. Wilson,	Henry D. Lloyd, Jr.,
Daniel F. Mahoney.	

CONVALESCENT HOME.

Miss Elizabeth C. Fairbank, *Matron.*

REPORT OF THE TRUSTEES.

THE BOSTON CITY HOSPITAL,
BOSTON, January 31, 1905.

HON. PATRICK A. COLLINS,

Mayor of the City of Boston :

SIR, — The Trustees of The Boston City Hospital, in compliance with the Ordinances, respectfully present herewith the forty-first annual report of the Hospital Department for the year beginning February 1, 1904, to January 31, 1905, inclusive. The Hospital Department consists of the main Hospital, the South Department for infectious diseases, the Relief Station in Haymarket Square and the Convalescent Home in Dorchester.

HOSPITAL PROPER.

PRINCIPAL STATISTICS, 1904-1905.

NUMBER OF PATIENTS.

Number of patients remaining in the Hospital January 31, 1904	447
Admitted from February 1, 1904, to January 31, 1905, inclusive :	
Medical	3,464
Surgical	4,169
Gynæcological	937
Ophthalmic	96
Aural	123
	<hr/> 8,789
Treated during the year	9,236
Discharged during the year	7,794
Died during the year	976
	<hr/> 8,770

Number of patients remaining in the Hospital January 31, 1905	466
Largest number of patients in the Hospital at any one time	491
Smallest number of patients in the Hospital at any one time	368
Daily average number of patients	429
Average number of days' stay of patients	17
Number of patients accidentally injured, admitted	772
Number of weeks' treatment given in Hospital	22,451
Number of days' treatment given in Hospital	157,159
Number of applicants for admission to Hospital	12,223
Number of applicants rejected	3,434
Number of patients treated in Out-Patient Departments,	37,608
Number of visits made by out-patients	114,301
Patients carried in ambulances	3,126

Number of out-patients treated in the Out-Patient Departments, classified according to diseases :

For medical diseases	5,584
“ surgical diseases	18,344
“ diseases of the eye	2,102
“ “ “ ear	1,210
“ “ “ skin	1,792
“ “ of women	949
“ “ of the nervous system	668
“ “ “ throat	2,219
Surgical out-patients treated in the accident rooms, and not elsewhere included	4,740
Total number of out-patients	<u>37,608</u>

STATISTICS OF PATIENTS ACCORDING TO SERVICES, FEBRUARY 1, 1904,
TO JANUARY 31, 1905, INCLUSIVE.

SERVICES.	In Hospital Feb. 1, 1904.	Admitted.	Discharged.	Died.	Total Discharged and Died.	In Hospital Feb. 1, 1905.
First Surgical.....	77	1,351	1,252	109	1,361	67
Second Surgical.....	76	1,394	1,305	95	1,400	70
Third Surgical.....	78	1,424	1,327	110	1,437	65
First Medical.....	48	1,150	912	219	1,131	67
Second Medical.....	57	1,106	902	197	1,099	64
Third Medical.....	50	1,208	1,007	185	1,192	66
Gynæcological.....	47	937	875	57	932	52
Ophthalmic.....	4	96	96	1	97	3
Aural.....	10	123	118	3	121	12
Totals.....	447	8,789	7,794	976	8,770	466

The maximum number of patients in the Hospital proper at any time was 491, and the minimum number 368.

The daily average number of patients was 429. The total number of patients treated in the wards was 9,236.

RECEIPTS AND EXPENDITURES.

Receipts.

City Appropriation	\$485,000 00
Interest from Trust Funds	1,991 50
Gift from Eng Fung	3 00
	<hr/>
	\$486,994 50

Expenditures.

Hospital Proper	\$351,201 17
South Department	90,062 97
Relief Station	35,496 14
Convalescent Home	10,234 22
	<hr/>
	\$486,994 50

The entire expenditures for all departments of the Hospital during the fiscal year were \$486,994.50. Of this amount \$322,840.17 was expended upon the Hospital proper; \$90,062.97 on account of the South Department; \$13,592.33 on account of the eight Out-Patient Departments; \$10,259.99 on account of the Pathological Department; \$4,060.03 on account of the X-Ray Laboratory and Photographic Department; \$35,496.14 on account of the Relief Station; \$10,234.22 for the Convalescent Home, and \$448.65 on account of determining the settlement of non-paying patients.

From the amount expended for the Hospital proper, \$322,840.17 (see Table No. 1 in Superintendent's Report), there should be deducted the difference in the amount of stock on hand February 1, 1905, which was \$3,859.17 more than on January 1, 1904. There should also be deducted \$587.21 for printing the Medical and Surgical Reports, \$608.80 for card cataloguing clinical records, \$250 for claims and \$7,290.88 for all alterations in the Medical Out-Patient Department building, making the total amount properly chargeable as the expenditures for maintenance of the main Hospital for the year, \$310,244.11. This sum was expended for 22,451 weeks' board of patients, but if we deduct the money collected for paying patients, interest of trust funds and other income, the *net cost* to the city *per capita per week* was \$11.17.

The report of the Superintendent, presented herewith, contains a more detailed statement of the year's expenditures, various tables relating to patients admitted, and is accompanied by the medical and surgical statistics and other information. These tables give in detail the number of patients treated in the various departments during the year, with classified statements of their diseases and results of treatment.

PAYING PATIENTS.

There has been collected on account of the care and treatment of patients of all classes the sum of \$52,610.65. There was received from the Commonwealth of Massachusetts for the board of patients, \$13,873.84; from various cities and towns, \$10,352.95; collected at the Superintendent's office

on account of private room and ward paying patients, \$25,826.65; for board of paying patients at the South Department, \$2,388.05; for the board of patients at the Relief Station, \$169.16. There has also been collected for the Hospital, by the Board of Health, for the care of infectious cases at the South Department, and paid to the City Collector, the additional sum of \$4,647.14, making the total amount credited to the Hospital Department on account of paying patients, \$57,257.79.

OUT-PATIENT DEPARTMENTS.

The total number of out-patients treated in the various out-patient services during the year was 37,608 as against 34,734 during the previous year, and the number of visits made by patients was 114,301 as against 108,280.

During the present year the new Out-Patient building has been completed and occupied. The description of this building may be found in last year's annual report, on pages 67 and 68, together with prints of the building, both of the exterior and interior. The arrangement of the various Out-Patient departments is as follows: On the lower floor, right wing, is the Genito-Urinary Surgical Department; left wing, massage rooms. First floor, right wing, Surgical Department for men; left wing, the Nervous Department. On the second floor, right wing, Surgical Department for women and children; left wing, Gynæcological Department. On third floor, right wing, the Eye and Ear Departments; left wing, Throat Department. The fourth story is occupied as a dormitory for orderlies.

The various out-patient departments were liberally provided with everything necessary or requested for the complete and efficient equipment of the various services. The increased facilities not only greatly aid in the more efficient treatment of patients, but eliminate much that formerly was undesirable, adding to the comfort and privacy of the patients themselves. This has increased the attendance, but it is expected that the present accommodations will be sufficient for some years to come.

The Medical building formerly used by the various Out-Patient departments is now undergoing extensive alterations and repairs. Rooms have been subdivided and rearranged. The first floor serves for the examination of patients for admission and the Skin Department; the entire second floor for the Medical Out-Patient Department for men, and for women and children. The expenditure for the alterations and rearrangement of this Out-Patient building was \$7,290.88.

The X-Ray and Photographic Laboratories continue in temporary quarters on the lower floor of Ward A. The work of this department has been made more efficient by the presentation to the Hospital of one Heinze coil with table, interrupter, circuit transformer, and many minor accessories necessary for X-Ray and fluoroscopic work; a violet ray apparatus and numerous attachments, electrodes, cabinets and minor details — all the gift of a generous donor.

The records of this department for the year show the following statistics:

Number of patients of whom radiographs (A) have been made	1,334
Number of patients of whom photographs (B) have been made	102
Number of patients of whom fluoroscopic examinations (C) have been made	117
<hr/>	
Total number patients	1,553
Requisitions for extra copies, etc., filled	34
<hr/>	
Total requisitions (A, B, C) filled	1,587
Total number of negatives made (A, B)	2,037
Total number of X-Ray treatments	2,381
Total number radiographs, photographs, examinations and treatments	3,934
<hr/>	

This department works daily for the indoor services, in fluoroscopic examinations and X-Ray diagnosis and treatment. It is open three days in the week to out-patients, the daily average of this clinic being 30 patients. The work is still done at much disadvantage, unavoidable in work on the lower

floors of buildings, but as sunlight is the one thing that can be dispensed with in this department, though indispensable in others, it has accomplished very efficient work and bestowed its benefits on a large number of people. It is expected that at no distant date this department will be reorganized in its accommodations, as the matter is already under consideration. The principal machines which can now be used are the following: Four static machines, one of four revolving plates, 72 inches in diameter; one of eight revolving plates, 72 inches in diameter; two revolving plates, 48 inches each; one Heinze coil—all having suitable motors and the numerous attachments and machinery necessary for the variations required in this work.

PRESENT CAPACITY OF THE HOSPITAL DEPARTMENTS.

The schedule of beds remains the same as during the previous year, as follows:

Hospital proper	615
South Department	264
Relief Station	20
Convalescent Home	36
<hr/>	
Total	935

The distribution of the beds in the main department is as follows:

	WARD.		PRIVATE.		TOTAL.
	Male.	Female.	Male.	Female.	
Surgical.....	167	104	21	17	309
Medical.....	141	79	10	7	237
Gynecological.....	51	2	53
Ophthalmic and Aural.....	7	9	16
	315	243	31	26	615

By reason of the construction of new buildings and the diversion of various wards from their regular purposes to the uses of expediency, the Hospital, for the first time in four years, is now able to classify its patients in accordance with its standard classification and according to the capacity required. While the total service of beds of all departments is 935, the total number of patients would rarely be that number. The various services and sub-departments of the Hospital and the different wards requiring distribution according to disease or sex, or ward or private patients, are so varied that it would be extremely unusual for every bed in so large a hospital to be occupied at the same time.

SOUTH DEPARTMENT.

The principal statistics for the South Department for infectious diseases for the year February 1, 1904, to January 31, 1905, are as follows:

Number of patients remaining in the South Department, January 31, 1904	564
Admitted from February 1, 1904, to January 31, 1905, inclusive	2,448
	<hr/>
Treated during the year	2,312
Discharged during the year 1,942	
Died during the year 184	
	<hr/>
	2126
Number of patients remaining January 31, 1905,	186
Maximum number of patients at any one time	264
Minimum number of patients at any one time	125
Daily average number of patients	187
Average number of days' stay of patients	29 $\frac{6}{10}$
Number of days' treatment given patients	68478
Number of weeks' treatment given patients	9,72.5
Number of applicants for admission	2751
Number of patients rejected	703
Patients carried in ambulances	1616
Number of patients admitted over fifteen years of age	430
Number of patients dying within twenty-four hours of admission	40

Number of patients dying within forty-eight hours of admission	17
Average age of patients	9.6
Percentage of deaths to total number of patients for the year	7.9
Percentage of deaths to discharges	8.6
Percentage of deaths to total number of patients for the year, less those occurring within twenty-four hours of admission	6.2
Percentage of deaths to discharges, less those occurring within twenty-four hours of admission,	6.7
Percentage of deaths within twenty-four hours to whole number of deaths	21.7
The death rate from diphtheria for the year ending January 31, 1905, was	9.9
Number of days' board given persons	107,115
Number of weeks' board given persons	15,302
Total expenditures	\$90,062.97
Average weekly cost per patient	\$9.21

The expenditure upon this department has been \$90,062.97. If to this is added the difference in the amount of the stock on hand at the beginning and close of the year, which was \$109.59 less at the end of the year, it would give \$90,172.56 as the cost of maintenance. This sum was expended upon 2,312 patients, and divided by 9,782 weeks' board, gives \$9.21 as the *per capita* cost per week. The cost of subsistence supplies was \$22,706.79; the total weeks' board for an average of 293 persons was 15,302. This gives a weekly cost per patient for uncooked food supplies of \$1.48 per week, or 21 cents per day. This very small average cost is explained by the fact that 75 per cent. of the patients are children. There will be found on pages 50 to 53 a detailed account of the expenditures of this department in the various subdivisions, which are upon the same general plan as at the Hospital proper.

It is interesting to note that during the ten years that this department has been in existence 23,435 patients have been received, all of whom were ill with infectious diseases. It is also interesting to note that parents, particularly those of the working class, bring their children to the South Department

with less hesitancy, and much of the prejudice previously existing against sending children to public hospitals has been dissipated.

One of the most gratifying results about the department for infectious diseases is the great decrease in the rate of mortality in diphtheria, particularly since the use of antitoxin. Dr. McCollom, the Resident Physician, in his report to the Medical Committee, says: "It will be seen from the subjoined charts and tables that previous to the opening of the South Department in 1895, the average rate of mortality per 10,000 of the inhabitants, from 1875 to 1894 inclusive, was 14.61 per cent., while that from 1895, the date when the South Department was opened, to 1904 inclusive, was 6.42 per cent., a diminution in the mortality of over one-half."

"The average ratio of the morbidity of scarlet fever from 1875 to 1894 was 34.84 per cent., while that from 1895 to 1904 was 24.68 per cent., a very considerable diminution. The mortality rate for the first period was 2.99 per cent., while that for the second period was 1.91 per cent.

"It is very interesting to note that a very large proportion of the patients in Boston who are seriously ill with scarlet fever are sent to the South Department."

In order to prevent the occurrence of return cases, the following circular is given to each patient when discharged from the South Department:

"Advice to the Parents of Patients who are Discharged from the Wards Set Apart for Infectious Diseases."

"1. To avoid any possible danger of the communication of scarlet fever, measles, or diphtheria to other members of the family, it is much safer for any person who has just been discharged from the wards used for these diseases to sleep alone for at least one week, and preferably for two weeks.

"2. These diseases are especially likely to be spread by means of discharges from the ears or nose, or from any running sore on the body, long after the patient is otherwise entirely well. Therefore, if at any time during two weeks after discharge from the Hospital the patient shows any such

trouble, he should immediately be brought back to the Hospital for examination, and in the mean time should keep as much as possible away from others, and should not use the same towel, brush, comb or other toilet articles that others use. When there is any such discharge, handkerchiefs, etc., that are used should be burned when it is possible; when this is not possible, they should be thoroughly boiled. It is better that separate toilet articles be used even if there is no apparent trouble.

“3. When a person comes home from an infectious ward, the clothing, toys, books, etc., used by him at the time he was taken sick, should not be brought out again unless it is certain that they were thoroughly disinfected. This advice is especially important in cases of scarlet fever.”

While the South Department is admirably adapted for the purposes of treatment of infectious disease, a notable deficiency exists, that is,— a separate building for the treatment of measles. Measles is in many cases a much more serious disease than is generally supposed. It is a self-evident proposition that the only way to stamp out an epidemic is to have suitable wards ready at the outbreak to which the first cases can be taken. In the course of ten years there have been several epidemics of measles in Boston. These cases could not be received in the Hospital because it had no separate building. To admit them to parts of the existing buildings made liable an epidemic of measles in other children already in the Hospital. The Trustees in several of their annual reports have called attention to the fact that it was originally intended and plans were drawn for the erection of a separate building for measles, but the funds were not sufficient, and the department has been ten years without a suitable building for treating this disease. The Trustees again recommend that a special appropriation should be made providing a suitable building for measles. While the well-to-do and even the middle class can isolate their children ill with measles, this cannot be done in institutions, especially those for children, or in hotels, boarding and tenement houses. There is so much public interest in this that the Trustees have

repeatedly received recommendations from the Advisory Staff of the South Department, from outside physicians, and even in the daily press. The South Department cannot be considered complete until such provision is made.

The affairs of the South Department have been well conducted during the present year, and there has been no calamity or unhappy accident to mar its work and great usefulness to the public.

RELIEF STATION.

The following are the principal statistics for the year:

Number of ward patients treated	1,108
Number of out-patients treated	28,073
<hr/>	
Total patients treated	29,181
Largest number of out-patients treated on any one day	188
Number of major surgical operations	53
Number of deaths	98
Number of deaths within twenty-four hours of admission	55
Number of days' treatment given patients in the wards	2,575
Largest number of ward patients on any one day	15
Smallest number of ward patients on any one day	1
Average stay of ward patients in days	$2\frac{3}{8}$
Daily average in wards	7
Number of ambulance calls	960
Number of ambulance trips for transfers of admitted patients to Hospital proper	532
Miscellaneous ambulance trips	90
<hr/>	
Total ambulance trips	1,582
Number of patients transferred to Hospital proper	698
Number of cases brought by police ambulances and patrol wagons	1,209
Total expenditures, Relief Station	\$35,496.14

The Relief Station has been in commission three years. There has been an annual increase in the number of patients treated and the number of first dressings, the number this

year being 28,073. The Trustees have numerous evidences of the appreciation of this Station in its work of public relief. It has been gratifying that, considering the very large number of patients treated, the seriousness of many cases, and the consequent excitability of the patients and friends, there have been few complaints, and these of a trivial nature. The many departments of the Hospital render the public a large service, but none is more helpful than this special work.

CONVALESCENT HOME.

The number of patients treated during the year was 349, who have received 7,401 days' treatment at an average weekly cost of \$9.68.

The painting of all the buildings during the year, at a cost of \$508, has added more than usual to the average annual expenditure. The trees, shrubs and vines planted twelve years ago have justified the wisdom of the plan, and now present beautiful rural surroundings which add much to the pleasure of the patients. This Convalescent Home is a valuable adjunct in the treatment of the patients of the main Hospital during their convalescence.

PATHOLOGICAL LABORATORY.

The work of this important part of the Hospital Department has progressed satisfactorily this year, and the amount of work is much larger than ever before. The following is a brief summary of a part of the work of this department during the year, as appears by its annual report. Cultures were made in

Surgical diagnoses	941
Diphtheria bacilli for the South Department .	11,633
Pathological bacteria	721
Bacteria for the wards	1,449
<hr/>	
Total of cultures made	14,744

The report from this department says:

"There has been a distinct advance in the quality of the work done in bacteriology.

"A moderate amount of original work has been accomplished during the year.

"The laboratory has acquired a number of very necessary pieces of apparatus, thereby helping to make the routine work easier and more efficient."

The following papers have been published by the members of the Hospital Staff and special workers in the laboratory during the year:

Studies on the Pathology and on the Etiology of Variola and of Vaccinia. By Drs. Councilman, Magrath, Brinckerhoff, Tyzzer, Southard, Thompson, Bancroft and Calkins.

Scarlet Fever. Protozoon-like Bodies Found in Four Cases. By F. B. Mallory, M.D.

Einige Beobachtungen über natürliche und künstlich erzeugte Leukotoxine. Deutsches Archiv für Klinische Medizin, 1904. By H. A. Christian, M.D.

A Case of Early Acute Pancreatitis without Hæmorrhage. By H. H. Germain, M.D., and H. A. Christian, M.D.

Some Newer Aspects of the Pathology of Fat and Fatty Degeneration. By H. A. Christian, M.D.

The Life Cycle of the Organism of "Dermatitis Coccidioides." By S. B. Wolbach, M.D.

Another Member of the Dysentery Group. By C. W. Duval, M.D.

The Protozoon of Scarlet Fever. Preliminary Report. By C. W. Duval, M.D.

A Case of Chronic Internal Hydrocephalus in a Youth. By E. E. Southard, M.D., and W. F. Roberts, M.D.

The Central Nervous System in Variola. By E. E. Southard, M.D.

A Case of Glioma in the Sella Turcica. By E. E. Southard, M.D., and F. H. Howard, M.D.

Outline of Neuropathology. By E. E. Southard, M.D.

A Case of Cortical Hæmorrhages following Scarlet Fever. By E. E. Southard, M.D., and F. R. Sims, M.D.

A Case of Diffuse Encephalitis showing the Pneumococcus. By F. R. Sims, M.D., and W. N. Bullard, M.D.

TRAINING SCHOOL FOR NURSES.

This school has now completed its twenty-seventh year. The number of pupils is 149, and forty-eight nurses have been graduated during the year. Further statistics and information on the subject of the training school for nurses will be found in the report of the Superintendent.

GIFTS AND PERSONAL ASSISTANCE.

During the year the executors of the Lamont G. Burnham estate paid over to the Trustees of this Hospital Mr. Burnham's legacy of \$150,000, with interest for one year amounting to \$3,750. The same has been deposited with the Treasurer of the City of Boston, to the credit of the Hospital, and is known as the "Lamont G. Burnham Building Fund."

Item 14 in the will of the late Mr. Lamont G. Burnham reads: "I give said sum of \$150,000 to The Boston City Hospital to construct and equip upon the Hospital grounds a building to be known as the Lamont G. Burnham Ward, for such uses and purposes as the Trustees of said Hospital shall in their discretion determine." The Trustees have for some time discussed the purpose and manner in which a suitable memorial building should be erected as the Lamont G. Burnham Ward, and expect to come to an early decision.

The Trustees take pleasure in recording the donation of valuable additions of apparatus for the further enlargement of the X-Ray Department, in money value about \$3,000. The name of the donor is withheld by request. It is interesting to know, however, that the person who presented the Hospital with this donation was led to do so by reason of her becoming thoroughly acquainted with the beneficial effect of the X-Ray treatment upon one of her servants.

The Trustees present this as tangible evidence of what may be done in assisting the Hospital in special and definite ways, and is particularly mentioned to call the attention of other generous persons who might be disposed to render similar beneficence.

The Trustees further acknowledge a gift of \$3 from Eng Fung, as being the grateful acknowledgment of a poor man to the Hospital which helped him in time of trouble.

The Trustees acknowledge the gifts of portraits of the following named gentlemen, now deceased, but who were formerly connected with the Hospital Visiting Staff: Henry W. Williams, M.D., for many years connected with the Ophthalmic Department, who was its first Ophthalmic Surgeon, and a member of the original Hospital Staff; Charles E. Buckingham, M.D., one of the first and for many years a Visiting Surgeon; and George J. Arnold, M.D., who for nine years was one of the Visiting Physicians.

The Trustees further extend their grateful thanks to the many friends who have contributed to the welfare and comfort of the patients. Throughout the year the Hospital has received many gifts of books, reading matter, clothing for poor patients, and toys for children. The various benevolent associations and societies, the flower mission, and the clergymen of the city have continued their ministrations, each in its own way helping to relieve the tedium of the patients.

MEDICAL AND SURGICAL STAFF.

The following are the changes in the Medical and Surgical Staff during the year just closed:

F. Robertson Sims, M.D., temporary Second Assistant Physician for Diseases of the Nervous System; Elmer E. Southard, M.D., First Assistant in Pathology; and Ralph L. Thompson, M.D., First Assistant in Pathology, resigned their positions.

The following promotion has been made: S. Burt Wolbach, M.D., from Second Assistant in Pathology to First Assistant in Pathology.

The following new appointments were made: Ralph L. Thompson, M.D., First Assistant in Pathology; S. Burt Wolbach, M.D., Second Assistant in Pathology; Marsena P. Smithwick, M.D., Assistant to the Physicians for Diseases of the Nervous System; Charles W. Duval, M.D., Second Assistant in Pathology. The following temporary

appointments were made: Howard H. Smith, M.D., Assistant to the Physicians to Out-Patients for six months beginning March 16, 1904; Francis W. Palfrey, M.D., Assistant to the Physicians to Out-Patients for six months beginning October 26, 1904; Frederick R. Sims, M.D., Assistant to the Physicians for Diseases of the Nervous System for six months beginning March 16, 1904; C. Morton Smith, M.D., Assistant to the Physicians for Diseases of the Skin for six months beginning June 15, 1904; Nathaniel R. Mason, M.D., Fourth Assistant Visiting Physician for Diseases of Women from August 31, 1904, to January 1, 1905. During the year the office of Physician for X-Ray Service was created, and Francis H. Williams, M.D., was appointed to the position.

W. T. Councilman, M.D., George W. Gay, M.D., John G. Blake, M.D., and A. L. Mason, M.D., were reappointed as Advisory Staff for the South Department.

The thanks of the Trustees are especially due to the gentlemen of the Medical and Surgical Staff for their constant and laborious attendance upon the sick, and for their interest in all matters relating to the Hospital.

Respectfully submitted,

A. SHUMAN, *President*,
HENRY H. SPRAGUE,
CONRAD J. RUETER, *Secretary*,
FRANCIS J. KEANY, M.D.,
EDMUND D. CODMAN.

REPORT OF THE SUPERINTENDENT AND RESIDENT PHYSICIAN.

THE BOSTON CITY HOSPITAL, January 31, 1905.

To the Trustees :

GENTLEMEN, — I have the honor to present herewith my annual report of the Hospital Department for the year February 1, 1904, to January 31, 1905, inclusive.

The Hospital is now near the close of its forty-first year. The following table shows the number of patients who have applied for admission and been treated at the Hospital proper during the last ten years :

	Patients examined for ad- mission.	Patients admitted.	Patients acciden- tally injured.	Number of out- patients treated.
From February 1, 1895, to Jan. 31, 1896.....	11,589	7,956	1,469	17,740
From February 1, 1896, to Jan. 31, 1897.....	11,396	7,941	1,991	20,562
From February 1, 1897, to Jan. 31, 1898.....	10,999	7,916	1,359	22,712
From February 1, 1898, to Jan. 31, 1899.....	11,492	8,231	1,845	22,640
From February 1, 1899, to Jan. 31, 1900.....	11,557	7,945	1,427	26,288
From February 1, 1900, to Jan. 31, 1901.....	11,951	8,131	1,210	27,328
From February 1, 1901, to Jan. 31, 1902.....	12,030	8,033	1,091	28,635
From February 1, 1902, to Jan. 31, 1903.....	12,259	8,076	1,130	31,655
From February 1, 1903, to Jan. 31, 1904.....	12,636	8,150	953	34,734
From February 1, 1904, to Jan. 31, 1905.....	12,223	8,789	772	37,608

The total number of patients admitted to the wards since the beginning of the Hospital has been 211,673; and the number of out-patients has been 592,910.

NUMBER OF PATIENTS TREATED IN THE LAST TEN YEARS,
AND RATE OF MORTALITY.

	Number of Patients Treated.	Died.	Rate of Mortality.
1895-96, year ending Jan. 31, 1896.....	8,439	881	.104
1896-97, " " " 1897.....	8,393	835	.099
1897-98, " " " 1898.....	8,382	852	.101
1898-99, " " " 1899.....	8,719	958	.109
1899-1900, " " " 1900.....	8,457	939	.111
1900-01, " " " 1901.....	8,578	992	.115
1901-02, " " " 1902.....	8,503	961	.113
1902-03, " " " 1903.....	8,462	875	.103
1903-04, " " " 1904.....	8,576	908	.105
1904-05, " " " 1905.....	9,236	976	.105

Patients admitted to the Hospital according to services :

Medical services	3,464
Surgical services	4,169
Gynæcological service	937
Ophthalmic service	96
Aural service	123
Total	<u>8,789</u>

Number of visits of patients to the Hospital for advice
and treatment in the Out-Patient Departments:

Medical diseases	11,578
Surgical diseases	69,943
Diseases of the eye	5,307
Diseases of the ear	5,030
Diseases of the skin	3,611
Diseases of women	4,136
Diseases of the nervous system	3,733
Diseases of the throat	6,223
Surgical out-patients treated in the accident-rooms, and not included elsewhere	4,740
Total	<u>114,301</u>

NUMBER OF VISITS MADE BY OUT-PATIENTS TO HOSPITAL.

Year.	Month.	Medical.	Surgical.	Eye.	Ear.	Skin.	Women.	Nervous.	Throat.	Total.
1904.	February.....	784	4,764	413	309	246	267	334	549	7,666
	March.....	992	5,630	473	482	327	380	272	748	9,304
	April.....	986	5,705	527	380	330	279	323	580	9,110
	May.....	1,056	6,094	430	460	321	424	322	451	9,558
	June.....	1,045	6,205	499	327	248	355	390	400	9,469
	July.....	1,078	6,807	449	407	231	358	303	409	10,042
	August.....	1,093	6,551	490	413	263	370	326	439	9,945
	September.....	1,200	6,041	425	359	286	379	291	418	9,399
	October.....	956	5,459	433	463	350	415	321	532	8,929
	November.....	863	5,578	431	494	350	390	319	608	9,032
	December.....	751	5,511	359	466	345	273	262	487	8,454
1905.	January.....	775	5,598	378	470	314	246	270	602	8,653
	Totals.....	11,578	69,943	5,307	5,030	3,611	4,136	3,733	6,223	109,561
Surgical out-patients treated in the accident-rooms, not classified elsewhere.										4,740
Totals										114,301

APPLICANTS EXAMINED FOR ADMISSION DURING THE YEAR.

Year.	Month.	Number Examined.	Number Admitted.	Number not Admitted.
1904.	February.....	1,027	672	355
	March.....	1,171	772	399
	April.....	1,106	719	389
	May.....	1,028	729	299
	June.....	1,009	725	284
	July.....	1,094	784	310
	August.....	1,052	796	256
	September.....	926	682	244
	October.....	933	727	206
	November.....	906	689	217
	December.....	958	747	211
1905.	January.....	1,011	747	264
	Totals.....	12,223	8,789	3,434

APPLICANTS NOT ADMITTED DURING THE YEAR.

February 1, 1904, to January 31, 1905.

CAUSE OF REJECTION.	1904. February.	March.	April.	May.	June.	July.	August.	September.	October.	November.	December.	1905. January.	Total.
For want of accommodation.....	94	83	40	16	1	23	3	8	2	1	271
Ditto, but admitted within three days.....	14	37	6	11	2	1	2	73
Ditto, but admitted later...	12	8	6	1	3	30
Self-rejected or deferred...	78	78	128	89	84	109	77	75	79	60	83	102	1,042
Ditto, but admitted within three days.....	22	25	39	31	24	39	26	28	32	20	31	39	356
Ditto, but admitted later...	4	7	7	8	8	20	9	7	18	10	10	10	118
For want of sufficient in- formation.....	19	32	27	21	20	14	15	12	9	12	8	15	204
Ditto, but admitted within three days.....	2	5	4	8	2	1	3	2	2	3	2	5	39
Ditto, but admitted later...	1	1	3	1	2	1	9
Referred to Out-Patient Departments.....	55	69	62	57	78	61	70	52	45	60	51	52	712
Referred to South Depart- ment.....	4	2	2	4	2	2	9	1	1	27
Non-resident or no claim...	69	77	68	60	67	57	51	55	32	56	38	58	688
Chronic or incurable.....	16	22	23	17	4	8	8	12	10	7	10	13	150
Pulmonary tuberculosis ...	2	4	9	11	5	5	5	3	5	2	1	2	54
Delirium tremens and alcohol	7	12	22	7	8	13	12	12	12	8	14	11	138
Venereal.....	7	15	6	10	6	7	4	2	7	4	5	6	79
Pregnancy.....	2	2	2	1	2	2	2	3	1	1	1	19
Insane or mental.....	1	2	2	5	1	1	2	14
Miscellaneous	1	1	8	8	10	4	4	36
Totals.....	410	481	452	347	318	387	297	282	258	254	254	319	4,059
Admitted after three or more days.....	55	82	63	48	34	77	41	38	52	37	43	55	625
Total not admitted.....	355	399	389	299	284	310	256	244	206	217	211	264	3,434

RECORD OF AMBULANCE WORK.

IN BRINGING PATIENTS IN.

TRIPS TO	1904. February.	March.	April.	May.	June.	July.	August.	September.	October.	November.	December.	1905. January.	Total.
Business centre.....	10	9	6	7	13	9	6	12	14	10	16	12	124
North End.....	10	9	20	24	13	18	17	10	12	16	14	19	182
West End.....	20	18	14	12	13	11	20	15	16	14	20	21	194
Back Bay.....	6	10	13	11	6	7	8	5	4	11	9	5	95
South End.....	51	58	60	59	28	47	51	44	49	34	59	49	589
Roxbury.....	45	52	44	51	49	47	39	38	41	43	48	59	556
West Roxbury.....	2	1	1	2	1	1	2	10
Dorchester.....	20	22	24	30	21	25	18	10	21	22	37	24	274
South Boston.....	24	20	26	44	33	24	26	31	35	26	34	28	351
East Boston.....	15	10	12	19	15	16	13	14	11	16	13	15	169
Charlestown.....	10	9	10	16	18	10	12	14	16	15	9	14	153
Jamaica Plain.....	5	8	3	5	4	8	4	2	7	6	5	4	61
Brighton.....	5	4	9	5	4	5	5	4	7	5	4	8	65
Roslindale.....	3	2	4	1	2	3	2	4	5	4	30
South Department.....	4	2	1	1	1	3	2	3	17
Total trips in.....	230	231	245	289	220	230	219	205	236	222	276	267	2,870
Did not come.....	15	14	12	27	19	15	13	6	9	13	11	18	172
Patients brought.....	215	217	233	262	201	215	206	199	227	209	265	249	2,698

IN CARRYING PATIENTS OUT.

TRIPS TO													
Convalescent Home.....	5	4	10	10	8	14	11	7	7	6	9	5	96
Patients' homes.....	3	2	5	9	4	2	6	4	2	3	5	6	51
Other hospitals.....	4	3	7	3	6	4	7	6	8	5	11	9	73
Total trips out.....	12	9	22	22	18	20	24	17	17	14	25	20	220
Carried extra.....	13	15	17	16	17	30	24	14	16	12	20	14	208
Patients carried.....	25	24	39	38	35	50	48	31	33	26	45		428

SUMMARIES.

Total number of trips.....	242	240	267	311	238	250	243	222	253	236	301	287	3,090
Total patients transferred..	240	241	272	300	236	265	254	230	260	235	310	283	3,126

RECORD OF COUPÉ TRIPS FOR SURGEONS AND PHYSICIANS.

IN BRINGING													
The physician.....	3	4	6	5	4	4	3	5	6	4	3	4	51
The surgeon.....	18	16	17	19	22	18	19	15	17	16	19	14	210
Total trips.....	21	20	23	24	26	22	22	20	23	20	22	18	261

Number of miles the ambulances have run as shown by odometer count, in all departments, 29,736.

CENSUS OF DAYS' BOARD OF ALL PERSONS.

February 1, 1904, to January 31, 1905, inclusive.

[illegible]

RECAPITULATION.

	Patients.	Officers and Employees.	Total Days' Board.
Hospital Proper.....	157,159	143,592	300,751
South Department.....	68,478	38,637	107,115
Convalescent Home.....	7,401	2,941	10,342
Relief Station.....	2,575	16,092	18,667
Totals.....	235,613	201,262	436,875

DAILY AVERAGE OF PERSONS.

	Patients.	Officers and Employees.	Total Persons.
Hospital Proper.....	429.4	392.3	821.7
South Department.....	187.1	105.6	292.7
Convalescent Home.....	20.2	8.0	28.2
Relief Station.....	7.0	44.0	51.0
Totals.....	643.7	549.9	1,193.6

	Hospital Proper.	South De- partment.	Convalescent Home.	Relief Sta- tion.	All Depart- ments.
Maximum number of days' board of persons.....	890	378	39	60	1,298
Minimum number of days' board of persons.....	755	231	19	43	1,008

NATIVITY OF PATIENTS ADMITTED DURING THE YEAR.

Boston	2,227	<i>Brought forward</i>	8,489
Other towns in Massachu- setts	742	Wales	10
Maine	346	Belgium	9
New Hampshire	124	Holland	9
Vermont	75	At Sea	6
Rhode Island	57	France	6
Connecticut	54	Switzerland	6
Middle Atlantic States	343	Turkey	6
District of Columbia	7	Jerusalem	4
Southern States:		Azores	3
Eastern Section	79	Barbadoes	3
Western Section	13	Cape Verde Islands	3
Central States:		Roumania	3
Eastern Section	47	Asia Minor	2
Western Section	18	Europe	2
Southwestern Group	11	India	2
Northwestern Group	4	New Zealand	2
Ireland	1,732	South America	2
British Provinces	992	Spain	2
Italy	373	Africa	1
Russia	372	Assyria	1
England	304	Australia	1
Germany	140	Bavaria	1
Sweden	115	British Guinea	1
Scotland	91	Calcutta	1
Poland	28	East Indies	1
Norway	27	Holyland	1
Greece	21	Island of Martinique	1
West Indies	20	Isle of Man	1
Austria	19	Isle of New Vale	1
Portugal	19	Japan	1
Syria	18	Malta	1
Armenia	16	Panama	1
Denmark	15	Prussia	1
China	14	Siberia	1
Finland	14	Unknown	204
Hungary	12	Total	8,789
<i>Carried forward</i>	8,489		

CONDITION OF PATIENTS DISCHARGED DURING THE YEAR.

Well	1,379	<i>Brought forward</i>	7,744
Relieved,	5,968	Not treated	50
Not Relieved	397	Died	976
<i>Carried forward</i>	7,744	Total	8,770

SOUTH DEPARTMENT.

APPLICANTS EXAMINED FOR ADMISSION DURING THE YEAR.

Year.	Month.	Number Examined.	Number Admitted.	Number not Admitted.
1904.	February.....	260	192	68
	March	299	196	103
	April	262	192	70
	May	301	218	83
	June.....	266	175	91
	July.....	162	114	48
	August	166	144	22
	September.....	164	147	17
	October.....	213	177	36
	November.....	226	164	62
	December.....	214	169	45
1905.	January	218	160	58
	Totals	2,751	2,048	703

APPLICANTS NOT ADMITTED DURING THE YEAR.

February 1, 1904, to January 31, 1905, inclusive.

CAUSE OF REJECTION.	1904. February.	March.	April.	May.	June.	July.	August.	September.	October.	November.	December.	1905. January.	Totals.
Non-resident.....	2	1	1	1	1	2	1	9
Self-rejected.....	9	8	11	8	8	2	3	2	4	5	3	4	67
No infectious disease.....	42	65	50	69	81	40	18	14	28	53	38	37	535
Want of accommodation...	*14	*16	*6	36
Ex-house patients.....	1	11	2	4	1	2	4	1	15	41
Parotitis.....	1	1	1	2	5
Pertussis	2	1	2	1	6
Varicella	1	1	2	4
Totals	68	103	70	83	91	48	22	17	36	62	45	58	703

* Measles.

RECORD OF AMBULANCE WORK IN BRINGING PATIENTS
TO SOUTH DEPARTMENT.

TRIPS TO	1904. February.	March.	April.	May.	June.	July.	August.	September.	October.	November.	December.	1905. January.	Total.
Business centre.....	11	8	5	7	3	2	3	1	4	2	2	48
North End.....	7	8	12	17	9	8	15	10	13	11	11	26	141
West End.....	23	12	20	16	20	7	14	16	8	17	17	12	182
Back Bay.....	6	9	12	7	1	4	2	1	42
South End.....	18	25	29	20	16	4	1	3	14	10	13	12	165
Roxbury.....	31	34	20	33	27	8	12	19	34	28	40	26	312
West Roxbury.....	2	3	4	1	3	1	14
Dorchester.....	13	11	10	21	23	11	15	17	22	18	14	16	191
South Boston.....	13	16	11	31	33	24	27	15	11	13	18	10	222
East Boston.....	3	2	9	7	8	12	2	8	1	7	5	12	76
Charlestown.....	6	6	7	5	4	3	3	8	4	8	3	8	65
Jamaica Plain.....	3	2	2	12	3	4	2	1	4	3	5	4	45
Brighton.....	4	3	2	3	2	3	6	3	15	3	2	6	52
Suburban Towns.....	1	1
Total trips in.....	138	138	142	176	152	88	104	104	132	123	130	129	1,556
Brought extra.....	10	1	15	11	4	12	11	10	18	17	11	9	129
Did not come.....	12	14	12	2	4	9	8	5	3	69
Patients brought.....	148	139	157	175	142	88	113	110	141	132	136	135	1,616

NATIVITY OF PATIENTS ADMITTED TO THE SOUTH DEPARTMENT DURING THE YEAR.

Boston	1,397	<i>Brought forward.....</i>	1,806
Other towns in Massachu- setts	138	Ireland.....	58
Maine	49	England.....	38
New Hampshire.....	15	Russia.....	36
Vermont	20	Italy	29
Rhode Island.....	10	Sweden.....	14
Connecticut.....	6	Norway.....	8
District of Columbia.....	2	Scotland.....	6
Middle Atlantic States.....	45	West Indies.....	5
Southern States :		Austria.....	3
Eastern Section.....	2	South America.....	3
Western Section.....	1	Germany.....	2
Central States :		Finland.....	2
Eastern Section.....	2	Belgium.....	1
Western Section.....	6	China	1
Southwestern States.....	1	Roumania.....	1
Northwestern States.....	1	Sicily.....	1
British Provinces.....	111	Unknown.....	34
<i>Carried forward.....</i>	1,806	<i>Total</i>	2,048

CONDITION OF PATIENTS DISCHARGED FROM THE SOUTH DEPARTMENT DURING THE YEAR.

Well	1,935	<i>Brought forward.....</i>	1,942
Relieved.....	7	Died	184
<i>Carried forward.....</i>	1,942	<i>Total.....</i>	2,126

Table No. 1. Hospital Department.
DISBURSEMENTS ACCORDING TO VARIOUS SUB-DIVISIONS.

	The Boston City Hospital.	Out-Patient Department.	Pathological Department.	X-Ray Laboratory and Photographic Department.	Settlement Account.	South Department.	Relief Station.	Convalescent Home.	Totals.
Subsistence Supplies.....	\$92,324 91	\$22,706 79	\$7,520 03	\$2,577 34	\$125,029 07
Fuel.....	22,265 18	\$1,711 99	\$1,635 38	8,892 07	2,121 31	550 45	37,106 38
Medical Supplies.....	26,047 48	4,550 42	1,644 30	\$1,295 82	3,042 93	3,239 15	164 36	40,045 46
Salaries and Labor.....	109,599 64	4,832 75	5,620 00	1,456 00	\$96 22	35,486 26	14,234 12	2,503 32	173,828 31
Buildings, Repairs.....	26,544 42	482 53	673 15	174 50	6,595 58	369 29	1,293 21	36,702 68
Grounds.....	1,919 36	1,691 20	12 96	838 69	4,482 20
Ice.....	1,810 14	622 15	375 25	172 71	2,980 25
Electric Lighting and Gas.....	2,696 72	418 74	210 44	996 23	776 62	1,678 37	264 94	7,042 06
Soap, Cleansing Stuffs, Matches, etc.....	3,055 62	12 65	998 85	163 70	74 00	4,304 82
Furniture, Furnishings and Fixtures.....	8,617 15	593 49	241 63	136 48	18 00	1,740 15	550 03	400 16	12,297 09
Beds and Bedding.....	3,965 02	1,437 33	385 68	292 50	6,110 53
Dry Goods, Uniforms and Clothing.....	3,739 24	6 49	1,251 31	456 53	20 99	5,474 56
Medical Library.....	566 53	6 50	573 03
Stationery, Printing and Advertising.....	5,930 18	823 13	153 25	334 43	1,231 89	458 01	55 81	8,986 70
Transportation.....	323 03	37 50	334 60	106 60	801 73
Telephones and Telegraphs.....	1,206 90	179 28	6 28	415 94	271 35	52 68	2,132 43
Laundry Repairs, etc.....	1,330 60	837 87	2,168 47
Stable and Ambulance Station.....	3,947 30	2,241 24	833 27	550 77	7,572 58
Barn and Live Stock.....	274 83	274 83
Training School for Nurses.....	992 87	115 09	1,107 96
Claims.....	250 00	250 00
Alterations in Medical Out-Patient Building.....	7,290 88	7,290 88
Incidentals.....	312 00	36 42	32 20	20 86	432 48
Totals.....	\$324,665 17	\$13,592 33	\$10,259 99	\$4,060 03	\$448 65	\$90,062 97	\$33,671 14	\$10,234 22	\$486,994 50
Charged from Hospital to Relief Station on account of Board of Nurses, Employees, and all Laundry Work.....	1,825 00	1,825 00
Totals.....	\$322,840 17	\$13,592 33	\$10,259 99	\$4,060 03	\$448 65	\$90,062 97	\$35,496 14	\$10,234 22	\$486,994 50

Table No. 2.

DISBURSEMENTS FROM FEBRUARY 1, 1904, TO JANUARY
31, 1905, INCLUSIVE.

HOSPITAL PROPER.

ARTICLES.	Quantity.	Cost.	Average Price.
SUBSISTENCE SUPPLIES.			
Beef and Veal.....	159,835 lbs.	\$15,051 36	\$0.094 per lb.
Mutton and Lamb.....	76,441 "	7,725 09	.101 "
Poultry.....	60,999 "	9,364 67	.153 "
Pork and Hams.....	23,902 "	2,737 06	.114 "
Lard.....	3,480 "	237 14	.068 "
Butter.....	32,485 "	7,249 81	.223 "
Cheese.....	1,475 "	198 74	.134 "
Eggs.....	32,600 doz.	8,180 73	.25 per doz.
Vegetables, fresh.....		4,505 15	
Vegetables, canned.....		653 60	
Fish.....		3,187 81	
Groceries.....		1,236 43	
Flour.....	635 bbls.	3,351 10	5.277 per bbl.
Milk.....	48,768 cans.	18,270 57	.374 per can.
Fruit, fresh.....		2,379 07	
Fruit, canned.....		857 22	
Graham Flour.....	17 bbls.	57 50	3.382 per bbl.
Oatmeal.....	78 "	366 57	4.699 "
Cornstarch and Farina.....	5,630 lbs.	228 47	.040 per lb.
Rice.....	5,195 "	250 27	.048 "
Other Cereals, etc.....		1,165 33	
Coffee.....	8,326 "	1,194 46	.143 "
Tea.....	2,819 "	651 04	.230 "
Chocolate and Cocoa.....	783 "	181 34	.231 "
Sugar.....	54,897 "	2,742 26	.049 "
Molasses and Syrup.....	442 gals.	202 12	.437 per gal.
Total.....		\$92,224 91	
FUEL.			
Coal.....	\$22,169 98	5,937 ⁸²⁴ / ₂₂₁₆ tons.	3.733 per ton.
Charcoal.....	94 00		
Coke.....	1 20		
		22,265 18	
Carried forward.....		\$114,490 09	

DISBURSEMENTS FROM FEBRUARY 1, 1904, TO JANUARY 31, 1905, INC. — *Cont.*

ARTICLES.	Cost.	Totals.
<i>Brought forward</i>		\$114,490 09
MEDICAL SUPPLIES.		
Surgical Appliances.....	\$3,353 53	
Medicine and Drugs.....	3,499 88	
Surgical Instruments.....	1,469 59	
Druggists' Sundries.....	1,072 09	
Flaxseed Meal.....	266 19	
Alcohol.....	378 78	
Liquors.....	3,348 58	
Malt Liquors and Mineral Waters.....	647 48	
Surgical Dressings.....	596 00	
Bandage and Compress Materials.....	2,391 80	
Gauze.....	5,528 48	
Absorbent Cotton.....	1,568 99	
Oakum.....	39 00	
Oxygen Gas.....	102 00	
Sulphuric Ether.....	1,785 09	26,047 48
SALARIES AND LABOR.		
Salaries and Labor.....		109,599 64
BUILDINGS.		
General Repairs.....	\$10,975 14	
Boilers and Heating Apparatus.....	4,308 56	
Painting.....	3,109 27	
Plumbing.....	2,654 60	
Drains and Sewers.....	180 86	
Refrigerating Plant.....	1,942 42	
Walls and Fences.....	94 29	
House-cleaning (annual).....	3,122 33	
Tents.....	156 95	
Alterations in Medical Out-Patient Department Building.....	7,290 88	33,835 30
GROUNDS.		
Grounds.....		1,919 36
GENERAL SUPPLIES.		
Ice, 669 $\frac{1}{2}$ tons at \$2.70 per ton.....	\$1,810 14	
Gas, 2,300,100 cu. ft. at \$0.70 per 1,000 cu. ft.....	1,610 07	
<i>Carried forward</i>	\$3,420 21	\$285,891 87

DISBURSEMENTS FROM FEBRUARY 1, 1904, TO JANUARY 31, 1905, INC. — *Cont.*

ARTICLES.	Cost.	Totals.
<i>Brought forward</i>	\$3,420 21	\$285,891 87
GENERAL SUPPLIES.— <i>Continued.</i>		
Electric Light purchased.....	378 27	
Electric Light System.....	708 38	
Kerosene, Matches, Candles, etc.	188 22	
Soap and Cleansing Stuffs.....	2,867 40	
Furniture.....	1,784 76	
Furnishings.....	6,045 25	
Fixtures.....	787 14	
Bedsteads.....	35 65	
Mattresses	645 35	
Bedding	3,314 02	
Dry Goods.....	2,232 12	
Clothing for Patients.....	1,164 51	
Uniforms, Caps, etc.	342 61	
Medical Library.....	566 53	
Printing.....	2,404 95	
Annual Reports.....	570 36	
Medical and Surgical Reports.....	587 21	
Stationery.....	1,639 86	
Advertising Proposals, etc.....	119 00	
Insurance.....	155 00	
Telephone Rentals..... \$760 71		
Telephone and Messenger Service..... 407 55		
Electrical Appliances..... 38 64		
	1,206 90	
Stable and Ambulance.....	2,929 54	
Hay, Straw and Grain.....	906 42	
Stable Supplies.....	111 34	
Transportation.....	323 03	
Cooking School.....	258 90	
Training School for Nurses.....	154 01	
Nurses' Home.....	215 66	
Vose House.....	364 30	
Laundry Supplies.....	1,330 60	
Claims.....	250 00	
Expense incurred in Card Cataloguing Clinical Records, etc...	608 80	
<i>Carried forward</i>	\$33,616 30	\$285,891 87

DISBURSEMENTS FROM FEBRUARY 1, 1904, TO JANUARY 31, 1905, INC.— *Cont.*

ARTICLES.	Cost.	Totals.
<i>Brought forward</i>	\$38,616 30	\$285,891 87
GENERAL SUPPLIES.— <i>Concluded.</i>		
Incidentals not otherwise classified	157 00	38,773 30
		\$324,665 17
Deduct for Board and Lodging of five Employees, and all Laundry Work at Hospital charged to Relief Station		1,825 00
Total expenditures in maintaining the Hospital proper for the year ending January 31, 1905		\$322,840 17
OUT-PATIENT DEPARTMENTS.		
Wages	\$4,832 75	
Coal, 479 $\frac{1}{2}$ tons at \$3.568 per ton	1,711 99	
Gas, 48,500 cu. ft. at \$0.70 per 1,000 cu. ft.	33 95	
Electric Power Purchased	61 90	
Electric Light System	322 89	
Surgical Dressings and Supplies	4,106 96	
Surgical Instruments, Apparatus and Batteries	443 46	
Printing and Stationery	823 13	
Furniture, Furnishing and Fixtures	593 49	
Telephone Rentals	6 28	
Building Repairs, Boilers and Heating Apparatus, Plumbing, etc.	482 53	
Installing Telephone System	173 00	13,592 33
PATHOLOGICAL DEPARTMENT.		
Wages	\$5,620 00	
Coal, 458 $\frac{1}{2}$ tons at \$3.607 per ton	1,655 38	
Gas, 229,200 cu. ft. at \$0.70 per 1,000 cu. ft.	160 44	
Electric Light System	50 00	
Dry Goods	6 49	
Furniture and Furnishings	241 63	
Soap and Cleansing Stuffs, Matches, etc.	12 65	
Printing and Stationery	153 25	
Telephone Rentals	6 28	
Chemicals	450 85	
Alcohol	112 45	
Ether	18 90	
Carbonic Acid Gas	104 52	
Laboratory Ware and Appliances	463 86	
<i>Carried forward</i>	\$9,056 70	\$336,432 50

DISBURSEMENTS FROM FEBRUARY 1, 1904, TO JANUARY 31, 1905, INC.—*Cont.*

ARTICLES.	Cost.	Totals.
<i>Brought forward</i>	\$9,056 70	\$336,432 50
PATHOLOGICAL DEPARTMENT.—<i>Concluded.</i>		
Instruments and Apparatus	417 22	
Blood Serum, including express.....	76 50	
Repairs to Buildings, Boilers, Heating Apparatus, Painting, Plumbing, etc.....	673 15	
Incidentals	36 42	10,259 93
X-RAY LABORATORY AND PHOTOGRAPHIC DEPARTMENT.		
Wages	\$1,456 00	
Electric Power Purchased	156 23	
Electric Wiring.....	840 00	
X-Ray Apparatus	542 18	
Lumber, fittings, etc.....	174 50	
Stereopticon.....	136 48	
Photographic and X-Ray Supplies.....	754 64	4,060 03
SETTLEMENT ACCOUNT.		
Expense incurred in ascertaining Settlement of Patients.....		448 65

ARTICLES.	Quantity.	Cost.	Average Price.
SOUTH DEPARTMENT.			
SUBSISTENCE SUPPLIES.			
Beef and Veal.....	32,788 lbs.	\$3,706 40	\$0.113 per lb.
Mutton and Lamb	7,304 "	775 49	.106 "
Poultry.....	11,554 "	1,721 99	.149 "
Pork and Hams.....	7,651 "	818 20	.106 "
Lard.....	1,173 "	78 76	.067 "
Butter	11,068 "	2,525 37	.228 "
Cheese.....	313 "	37 32	.119 "
Eggs.....	6,072 doz.	1,506 84	.248 per doz.
Vegetables, fresh.....		1,205 28	
Vegetables, canned.....		210 48	
Fish.....		782 05	
Groceries.....		424 52	
Flour.....	242 bbls.	1,279 35	5.286 per bbl.
<i>Carried forward</i>		\$15,072 05	\$351,201 17

DISBURSEMENTS FROM FEBRUARY 1, 1904, TO JANUARY 31, 1905, INC.—*Cont.*

ARTICLES.	Quantity.	Cost.	Average Price.	Totals.
<i>Brought forward</i>		\$15,072 05		\$351,201 17
SOUTH DEPARTMENT.— <i>Con.</i>				
SUBSISTENCE SUPPLIES.— <i>Con.</i>				
Milk	12,772 cans,	\$4,801 81	\$0.376 per can.	
Fruit, fresh.....		800 55		
Fruit, canned.....		291 29		
Graham Flour.....	2 bbls.	7 40	3.70 per bbl.	
Oatmeal	21 "	101 24	4.821 "	
Cornstarch and Farina.....	184 lbs.	8 81	.048 per lb.	
Rice	1,004 "	50 92	.05 "	
Other Cereals, etc.....		268 12		
Coffee.....	1,525 "	234 38	.154 "	
Tea.....	327 "	75 56	.231 "	
Chocolate and Cocoa.....	510 "	131 32	.257 "	
Sugar.....	16,283 "	822 24	.05 "	
Molasses and Syrup.....	116 gals.	41 10	.354 per gal.	
Total.....		\$22,706 79		
FUEL.				
Coal	\$8,777 57 2,371 ¹ / ₂ tons.		3.70 per ton.	
Charcoal	18 50			
Wood.....	6 00		Cost.	
		8,802 07		
			\$31,508 86	
MEDICAL SUPPLIES.				
Surgical Appliances.....		\$354 36		
Medicine and Drugs.....		834 04		
Surgical Instruments.....		264 08		
Druggists' Sundries.....		189 23		
Flaxseed Meal		24 84		
Alcohol.....		102 95		
Liquors.....		337 40		
Malt Liquors and Mineral Waters.....		6 50		
Surgical Dressings.....		8 29		
Bandage and Compress Materials.....		361 45		
Gauze		373 85		
Absorbent Cotton, etc.....		42 60		
<i>Carried forward</i>		\$2,899 59	\$31,508 86	\$351,201 17

DISBURSEMENTS FROM FEBRUARY 1, 1904, TO JANUARY 31, 1905, INC.—*Cont.*

ARTICLES.	Cost.	Cost.	Totals.
<i>Brought forward</i>	\$2,899 59	\$31,508 86	\$351,201 17
SOUTH DEPARTMENT. — <i>Continued.</i>			
MEDICAL SUPPLIES. — <i>Concluded.</i>			
Oxygen Gas.....	30 00		
Sulphuric Ether.....	113 34	3,042 93	
SALARIES AND LABOR.			
Salaries and Labor.....		35,486 26	
BUILDINGS.			
General Repairs.....	\$1,283 51		
Bollers and Heating Apparatus.....	3,229 02		
Painting.....	476 78		
Plumbing.....	337 88		
House-cleaning (annual).....	1,082 03		
Drains and Sewers.....	101 27		
Walls and Fences.....	85 09	6,595 58	
GROUNDS.			
Grounds.....		1,691 20	
GENERAL SUPPLIES.			
Ice, 231½ tons at \$2.685 per ton.....	\$622 15		
Gas, 627,300 cu. ft. at \$.70 per 1,000 cu. ft.....	439 11		
Electric Light System.....	337 51		
Kerosene, Matches, Candles, etc.....	20 52		
Soap and Cleaning Stuffs.....	978 33		
Furniture.....	294 48		
Furnishings.....	1,301 78		
Fixtures.....	143 89		
Bedsteads.....	93 03		
Mattresses.....	323 90		
Bedding.....	1,020 40		
Dry Goods.....	570 95		
Clothing for Patients.....	600 21		
Uniforms, Caps, etc.....	80 15		
Printing.....	614 01		
Annual Reports.....	307 11		
Stationery.....	310 77		
<i>Carried forward</i>	\$8,058 30	\$78,324 83	\$351,201 17

DISBURSEMENTS FROM FEBRUARY 1, 1904, TO JANUARY 31, 1905, INC.— *Cont.*

ARTICLES.	Cost.	Cost.	Totals.
<i>Brought forward</i>	\$8,058 30	\$78,324 83	\$351,201 17
SOUTH DEPARTMENT.— <i>Concluded.</i>			
GENERAL SUPPLIES.— <i>Concluded.</i>			
Telephone Rentals.....	\$285 49		
Telephone and Messenger Service.....	118 45		
Electrical Appliances.....	12 00		
	415 94		
Ambulance Service.....	2,241 24		
Training School for Nurses.....	115 09		
Transportation.....	37 50		
Laundry Supplies.....	837 87		
Incidentals, not otherwise classified.....	32 20		
		11,738 14	
Total expenditures in maintaining South Department for the year ending January 31, 1905.....		\$90,062 97	90,062 97

ARTICLES.	Quantity.	Cost.	Average Price.
RELIEF STATION.			
SUBSISTENCE SUPPLIES.			
Beef and Veal.....	12,458 lbs.	\$1,358 92	\$0.109 per lb.
Mutton and Lamb.....	2,210 "	252 53	.114 "
Poultry.....	3,092 "	502 66	.162 "
Pork and Hams.....	4,092 "	485 21	.119 "
Lard.....	1,246 "	105 34	.084 "
Butter.....	3,274 "	735 67	.225 "
Cheese.....	145 "	24 33	.168 "
Eggs.....	2,886 doz.	708 08	.245 per doz.
Vegetables, fresh.....		501 84	
Vegetables, canned.....		171 05	
Fish.....		366 29	
Groceries.....		175 01	
Flour.....	47 bbls.	262 00	5.574 per bbl.
Milk.....	1,969 cans.	738 97	.375 per can.
Fruit, fresh.....		361 36	
Fruit, canned.....		205 67	
Graham Flour.....	1½ bbls.	6 00	4.00 per bbl.
Cornstarch and Farina.....	280 lbs.	6 70	.024 per lb.
<i>Carried forward</i>		\$6,967 63	\$441,264 14

DISBURSEMENTS FROM FEBRUARY 1, 1904, TO JANUARY 31, 1905, INC.— *Cont.*

ARTICLES.	Quantity.	Cost.	Average Price.	Totals.
<i>Brought forward</i>		\$6,967 63		\$441,264 14
RELIEF STATION. — <i>Continued.</i>				
SUBSISTENCE SUPPLIES. — <i>Concluded.</i>				
Rice	106 lbs.	5 00	\$0.047 per lb.	
Other Cereals, etc.....		106 34		
Coffee.....	850 "	123 50	.145 "	
Tea	123 "	35 86	.291 "	
Chocolate and Cocoa.....	57 "	18 23	.319 "	
Sugar.....	4,831 "	244 96	.050 "	
Molasses and Syrup.....	42 gals.	18 51	.441 per gal.	
Total		\$7,520 03		
FUEL.				
Coal	305,222 ²² / ₁₀₀ tons	2,121 31	6.945 per ton.	
		\$9,641 34	Cost.	
			\$9,641 34	
MEDICAL SUPPLIES.				
Surgical Appliances		\$842 34		
Medicine and Drugs.....		477 37		
Surgical Instruments.....		208 64		
Druggists' Sundries.....		44 28		
Flaxseed Meal.....		16 01		
Liquors		13 60		
Surgical Dressings.....		30 89		
Bandage and Compress Materials.....		429 96		
Gauze		571 67		
Absorbent Cotton, etc.....		330 57		
Oxygen Gas.		7 50		
Sulphuric Ether.....		271 52		
Alcohol.....		54 80		
			3,209 15	
SALARIES AND LABOR.				
Salaries and Labor.....			14,234 12	
BUILDINGS.				
General Repairs.....		\$250 27		
Boilers and Heating Apparatus.....		111 43		
<i>Carried forward</i>		\$361 70	\$27,174 61	\$441,264 14

DISBURSEMENTS FROM FEBRUARY 1, 1904, TO JANUARY 31, 1905, INC.—*Cont.*

ARTICLES.	Cost.	Cost.	Totals.
<i>Brought forward</i>	\$361 70	\$27,174 61	\$441,264 14
RELIEF STATION.— <i>Continued.</i>			
Plumbing.....	74 69		
House-cleaning (annual).....	332 26		
Painting	170 64		
		939 29	
GROUNDS.			
Grounds.....		12 95	
GENERAL SUPPLIES.			
Ice, 133 $\frac{100}{1000}$ tons at \$2.718 per ton.....	\$375 25		
Gas, 92,900 cu. ft. at \$0.90 per 1,000 cu. ft.....	83 61		
Electric Light Purchased.....	1,562 74		
Electric Light System.....	32 02		
Kerosene, Matches, Candles, etc.....	10 26		
Soap and Cleansing Stuffs.....	153 44		
Furniture.....	109 02		
Furnishings.....	303 74		
Fixtures.....	137 27		
Bedsteads.....	7 25		
Mattresses	6 60		
Bedding.....	371 83		
Dry Goods	273 53		
Uniforms, Caps, etc.....	94 95		
Clothing for Patients.....	88 05		
Medical Library.....	6 50		
Printing.....	327 19		
Stationery.....	130 82		
Insurance.....	20 00		
Telephone Rentals.....	\$235 50		
Telephone and Messenger Service.....	25 40		
Electrical Appliances.....	10 45		
	271 35		
Stable and Ambulance.....	439 54		
Hay, Straw and Grain.....	369 68		
Stable Supplies.....	24 05		
Transportation.....	334 60		
Incidentals, not otherwise classified.....	11 00		
		5,544 29	
<i>Carried forward</i>		\$33,671 14	\$441,264 14

DISBURSEMENTS FROM FEBRUARY 1, 1904, TO JANUARY 31, 1905, INC.— *Cont.*

ARTICLES.	Cost.	Cost.	Totals.
<i>Brought forward</i>		\$33,671 14	\$441,264 14
RELIEF STATION.— <i>Concluded.</i>			
Add for board, lodging, etc., of five Employees and all laundry work at Hospital, charged to Relief Station		1,825 00	
Total expenditures in maintaining Relief Station for the year ending January 31, 1905.....			35,496 14

ARTICLES.	Quantity.	Cost.	Average Price.
CONVALESCENT HOME.			
SUBSISTENCE SUPPLIES.			
Beef and Veal.....	2,548 lbs.	\$352 45	\$0.138 per lb.
Mutton and Lamb.....	1,854 "	200 20	.108 "
Poultry.....	1,255 "	193 28	.154 "
Pork and Hams.....	413 "	49 37	.119 "
Butter	1,158 "	253 80	.219 "
Cheese.....	37 "	6 09	.164 "
Eggs.....	510 doz.	128 55	.252 per doz.
Vegetables, fresh.....		289 70	
Vegetables, canned.....		49 35	
Fish.....		194 23	
Groceries.....		70 63	
Flour	25½ bbls.	137 68	5.479 per bbl.
Milk	311 cans.	117 35	.377 per can.
Fruit, fresh.....		154 12	
Fruit, canned.....		30 59	
Graham Flour.....	1 bbl.	3 25	3.25 per bbl.
Cornstarch and Farina.....	128 lbs.	6 60	.051 per lb.
Rice.....	150 "	7 38	.049 "
Other Cereals, etc.....		99 74	
Coffee.....	256 lbs.	39 96	.156 "
Tea.....	169 "	39 67	.234 "
Chocolate and Cocoa.....	80 "	17 60	.22 "
Sugar.....	2,733 "	134 90	.049 "
Molasses and Syrup.....	1 gal.	85	.85 per gal.
Total		\$2,577 34	
<i>Carried forward</i>		\$2,577 34	\$476,760 28

DISBURSEMENTS FROM FEBRUARY 1, 1904, TO JANUARY 31, 1905, INC.—*Cont.*

ARTICLES.	Cost.	Totals.
<i>Brought forward</i>	\$2,577 34	\$476,760 28
CONVALESCENT HOME. — <i>Concluded.</i>		
GENERAL SUPPLIES AND OTHER EXPENDITURES.		
Salaries and Labor.....	2,503 32	
Coal, 75 ²⁰⁰ / ₂₄₆ tons at \$7.304 per ton.....	550 45	
Gas, 140,500 cu. ft. at \$1 per 1,000 cu. ft.....	140 50	
Electric Light Purchased.....	124 44	
Kerosene, Matches, Soap, etc.....	74 00	
Ice, 49 ⁷⁰⁰ / ₂₀₀₀ tons at \$3.499 per ton.....	172 71	
Furniture, Furnishings and Fixtures.....	400 16	
Mattresses	128 70	
Bedding	163 80	
Dry Goods and Clothing for Patients.....	20 99	
Printing and Stationery.....	55 81	
Telephone Rentals.....	52 68	
Drugs and Medical Supplies.....	164 36	
Painting	543 58	
Repairs to Buildings	267 96	
Walls and Fences	481 67	
Grounds	858 69	
Barn and Live Stock.....	274 83	
Wagonette	550 77	
Freight and Express.....	106 60	
Incidentals	20 86	
Total expenditures in maintaining Convalescent Home for the year ending January 31, 1905.....		10,234 22
Total expenditures for all purposes.....		\$486,994 50
<i>Stock on Hand February 1, 1904.</i>		
HOSPITAL PROPER.		Cost.
General Supplies.....	\$16,606 23	
Coal.....	892 40	
Medical Supplies.....	5,777 70	
Liquors	1,091 89	
		\$24,368 22
SOUTH DEPARTMENT.		
General Supplies.....	\$4,905 51	
Medical Supplies.....	1,534 10	
Liquors.....	262 25	
		6,701 86
<i>Carried forward</i>	\$31,070 08	\$486,994 50

DISBURSEMENTS FROM FEBRUARY 1, 1904, TO JANUARY 31, 1905, INC.—*Cont.*

ARTICLES.	Cost.	Cost.	Totals.
<i>Brought forward</i>		\$31,070 08	\$486,994 50
<i>Stock on hand February 1, 1904. — Continued.</i>			
RELIEF STATION.			
General Supplies.....	\$2,678 12		
Medical Supplies.....	301 25		
Liquors.....	24 75		
		3,004 12	34,074 20
Total expenditures for all purposes.....			\$521,068 70
DEDUCT.			
<i>Stock on hand February 1, 1905.</i>			
HOSPITAL PROPER.			
General Supplies.....	\$18,888 61		
Coal.....	1,747 20		
Medical Supplies.....	6,612 42		
Liquors.....	979 16		
		\$28,227 39	
SOUTH DEPARTMENT.			
General Supplies.....	\$4,258 99		
Medical Supplies.....	2,017 09		
Liquors.....	316 19		
		6,592 27	
RELIEF STATION.			
General Supplies.....	\$2,915 54		
Medical Supplies.....	416 25		
Liquors.....	36 45		
		3,368 24	
Printing Medical and Surgical Reports.....	\$587 21		
Claims.....	250 00		
Expense incurred in Card Cataloguing Clinical Records, etc.....	608 80		
Alterations in Medical Out-Patient Department Building.....	7,290 88		
		8,736 89	
Out-Patient Departments.....		13,292 33	
Pathological Department.....		10,209 99	
X-Ray Laboratory and Photographic Department.....		4,060 03	
Settlement Account.....		448 65	
South Department.....		90,062 97	
Relief Station.....		35,496 14	
Convalescent Home.....		10,234 22	
<i>Carried forward</i>		\$210,729 12	\$521,068 70

DISBURSEMENTS FROM FEBRUARY 1, 1904, TO JANUARY 31, 1905, INC.—*Concl.*

ARTICLES.	Cost.	Cost.	Totals.
<i>Brought forward</i>		\$210,729 12	\$521,068 70
*Income from Paying Patients.....	\$52,610 65		
Income collected by Board of Health from Paying Patients.....	4,647 14		
Interest from Trust Funds	1,991 50		
Sale of Old Material	134 87		
Gift from Eng. Fung	3 00		
		59,387 16	270,116 28
Net cost to the City for maintaining Hospital Proper from February 1, 1904, to January 31, 1905, inclusive.....			\$250,952 42

* Includes \$94 paid to City Collector by Superintendent on account of Board of Health cases.

The tables of disbursements in this report show the expenditures of the Hospital Department during the fiscal year, February 1, 1904, to January 31, 1905, inclusive. Table No. 1 shows the disbursements by departments, according to the general sub-divisions, and includes statistics of the departments divided into the Hospital proper, Out-Patient Departments, Pathological Department, X-Ray Laboratory and Photographic Department, Settlement Account, South Department, Relief Station and Convalescent Home. Table No. 2 shows the disbursements for the year in the same departments, itemizing the various sub-divisions, and includes, for all practical purposes, the quantity, cost and average price paid for the various items.

The total expenditures during the fiscal year for the Hospital Department, in its various branches, have been \$486,994.50, and the disbursements have been made as follows :

The Hospital proper	\$322,840 17
Out-Patient Departments	13,592 33
Pathological Department	10,259 99
X-Ray Laboratory and Photographic Department,	4,060 03
<i>Carried forward</i>	\$350,752 52

<i>Brought forward</i>	\$350,752 52
Settlement Account	448 65
South Department	90,062 97
Relief Station	35,496 14
Convalescent Home	10,234 22
Total	<hr/> \$486,994 50

The main Hospital has four sub-divisions, the Hospital proper, Out-Patient Departments, the Pathological Department and the X-Ray Laboratory. In computing the *pro rata* cost per patient, per week, the cost of the Pathological Department is included in that of the Hospital, and for executive reasons is tabulated separately, in order to show the cost of running that department. The expenditures for the South Department for infectious diseases and the Convalescent Home are kept in separate tables.

The expenditures upon the Hospital proper were for the care of 9,236 patients in the wards for 157,159 days' or 22,451 weeks' board, which makes an average weekly cost of \$13.81, or a daily cost of \$1.97 for patients of all classes. The net cost per patient, per week, to the city was \$11.17. The cost of uncooked food supplies for all persons, including patients and the entire household at the Hospital proper, was \$92,224.91. The average number of patients was 429; of officers and employees, including house and nursing staff, 392, or a total daily average of 821 persons. The number of weeks' board for all persons was 42,964, and the weekly cost per person, for uncooked food supplies, was \$2.14, or 30 cents per day.

The maximum number of patients in the Hospital on any one day was 491, as against 471 in the previous year. The minimum number was 368, in comparison with 370 for the previous year. The daily average during the year was 429, and the average length of stay was 17 days.

There have been treated in the various Out-Patient Departments 37,608 patients, at a cost of \$13,592.33. Other statistics, found elsewhere, include the number of out-patients, number of their visits, rate of mortality, work of ambulances, census of days' board for all persons, and the

nativity of patients admitted and physical condition of patients when discharged, and have been tabulated as Hospital statistics.

The total number of deaths from February 1, 1904, to January 31, 1905, was 976. This does not include the statistics of the South Department, but at the main Hospital only.

Of the deaths, there occurred within 48

hours of admission	328 or $3\frac{5}{10}$ per cent.
Other deaths	648 or 7 " "

Total	976 or $10\frac{5}{10}$ " "
-----------------	-----------------------------

the rate of mortality for the year ending January 31, 1905.

This percentage of deaths is for the total number of patients treated in the Hospital. Thirty-three per cent. of the total deaths occurred within forty-eight hours after admission.

During the year 9,236 patients were treated in the wards, 37,608 as out-patients, 349 at the Convalescent Home, 2,312 at the South Department, and 1,108 were treated in the wards, and 28,073 as out-patients at the Relief Station—a total of 78,686 who have received the benefits of the Hospital in all departments.

During the year 12,223 persons applied for admission. Of this number, 8,789 were admitted and 3,434 were rejected, the latter being 1,052 less than last year. The number rejected was 28 per cent. of all persons applying, and the causes of rejection appear in the table of applicants not admitted, on page 37. Of the number applying, 1,042 either changed their minds or were admitted later; of these, 356 were received within three days after application and 118 admitted still later. There were also rejected 271 for want of vacant beds, but of these 103 were admitted later. There were 712 of these applicants who could be treated more properly in the various Out-Patient Services, without the additional cost of receiving them in the wards. Admission was denied to 204 for lack of information that they were suitable cases, but 48 were admitted later; and 150 were

rejected as apparently incurable, or unsuitable for treatment here. Various other causes of rejection appear in the tabulated form on page 37.

The total expenditures in the Hospital Department have been \$486,994.50, but the net cost to the city for maintaining the Hospital proper was only \$250,952.42.

South Department.— The total expenditure for the South Department was \$90,062.97, against \$96,922.95 for the previous year; and allowing for the difference in stock at the beginning and close of the year, the sum of \$90,172.56 represents the cost of maintenance for the fiscal year. The *per capita* weekly cost at the South Department was \$9.21.

Out-Patient Services.— The expenditure in the various Out-Patient Services was \$13,592.33.

Convalescent Home.— The expenditure for the Convalescent Home was \$10,234.22. The daily average was $20\frac{2}{10}$ patients, and the average weekly cost \$9.68.

TABULAR FORM SHOWING YEARLY COMPARATIVE STATISTICS CONCERNING PATIENTS.

	1895-6.	1896-7.	1897-8.	1898-9.	1899-1900.	1900-01.	1901-02.	1902-03.	1903-04.	1904-05.
Applicants for admission.....	11,589	11,396	10,999	11,492	11,557	11,951	12,030	12,259	12,636	12,223
Patients admitted,	7,956	7,941	7,916	8,231	7,435	8,131	8,033	8,076	8,150	8,789
Patients treated...	8,439	8,393	8,382	8,719	8,457	8,578	8,503	8,462	8,576	9,236
Patients treated, South Dept.....	1,139	3,047	2,868	1,775	3,045	4,129	2,808	2,130	2,445	2,312
Out-patients treated	17,740	20,562	22,712	22,640	26,288	27,328	28,635	32,152	34,734	37,608
Patients treated at Relief Station...	1,086	1,141	1,108
Out-patients treated at Relief Station.....	19,064	25,996	28,073
Patients at Convalescent Home,	414	453	444	419	461	457	386	411	427	349
Total patients treated	27,732	32,455	34,346	33,553	38,251	40,492	40,332	63,305	73,319	78,686
Maximum number on any one day.....	533	500	528	617	533	495	495	435	471	491
Minimum number on any one day.....	373	431	427	399	363	337	315	353	370	368
Daily average in wards	448	463	477	481	454	418	409	401	425	429
Average stay in days	19.39	20.20	20.81	20.17	19.60	17.82	17.56	17.31	18.09	17.01
Accident cases received	1,469	1,991	1,359	1,845	1,427	1,210	1,091	1,130	953	772
Patients carried in ambulances...	3,454	3,434	3,614	3,526	3,920	3,999	3,692	2,730	3,104	3,126
Number of deaths,	881	835	852	958	939	992	961	875	908	976
Number of deaths, South Dept.....	120	443	325	150	324	508	353	213	214	184
Visits of out-patients.....	65,796	75,440	83,034	86,500	98,813	99,125	92,100	108,315	108,280	114,301
Number of patients rejected...	3,633	3,455	3,083	3,261	3,622	3,820	3,997	4,183	4,486	3,434

The foregoing statistics cover the principal facts as to the work of the Hospital during the last year.

The character of the buildings has required a constant outlay to keep them in good repair. The total expenditure

for the main Hospital, of all kinds, was \$26,544.42; for the Out-Patient Departments, \$482.53; for the Pathological Department, \$673.15; for the South Department, \$6,595.58; for the Relief Station, \$939.29; for the Convalescent Home, \$1,293.21; and for the X-Ray Department, \$174.50.

The statistics of the Convalescent Home, which has just completed its fourteenth year, are as follows:

Number of patients in Home at the beginning of the year,	
January 31, 1904	30
Admitted during the year	319
<hr/>	
Total treated during the year	349
Discharged during the year	332
Number remaining in Home January 31, 1905	17
Largest number on any one day	31
Smallest number on any one day	11
Daily average number of patients	20 $\frac{2}{10}$
Average length of stay in days	21 $\frac{2}{10}$

At the close of the last year there were 3,140 volumes in the Medical Library. There have been added during the year, by purchase, 55, and by donation, 26, or a total of 81, making a total of 3,221 volumes in the library. During the year 615 periodicals and 550 medical monographs or pamphlets have been received.

The index card catalogue to the clinical records has been increased by 20,923 cards, making a total of 213,060 references.

The Training School for Nurses has now completed its twenty-seventh year. The changes in the nursing staff during the year have been as follows:

SUMMARY FROM FEBRUARY 1, 1904, TO FEBRUARY 1, 1905.
February 1, 1904, the number of nurses was 146

During the year nurses have left as follows:

Have been graduated	48
<hr/>	
<i>Carried forward</i>	48

<i>Brought forward.</i>	48
First Assistant Superintendent of Nurses promoted to Matron, Relief Station	1
Graduate head nurses resigned	18
Pupils dropped for various causes	9
Probationers not accepted	33
Graduate special nurses withdrawn	2
* Pupil nurses died	2
	<hr/>
Total vacancies	113
	<hr/>
Number remaining	33
Graduates retained as head nurses	4
Graduates retained as third-year nurses	13
Pupil nurses readmitted	4
Probationers admitted	92
Graduate special nurses employed	3
	<hr/>
Remaining January 31, 1905	149
	<hr/>

Nurses connected with the school, in the main Hospital,
January 31, 1905:

Assistant Superintendents of Nurses	3
Head nurses	7
Third-year nurses	12
Senior pupils, acting head nurses	3
Senior assistant nurses	27
Junior assistant nurses	37
Probationers	19
Post graduate nurses	3
	<hr/>
	111

In the South Department January 31, 1905:

Day supervisor of nurses	1
Night supervisor of nurses	1
Graduate head nurses	2
Senior assistant nurses	19
Junior assistant nurses	8
	<hr/>
	31
	<hr/>
<i>Carried forward</i>	142

* Typhoid.

<i>Brought forward</i>	142
Relief Station :	
Third-year pupils	2
Senior assistant nurses	3
	— 5
Convalescent Home :	
Graduate nurse, matron	1
Graduate head nurse	1
	— 2
	—
	149
	<u>149</u>

The Training School has graduated 48 nurses during the year, making a total of 824 since it was organized. Fourteen nurses have also completed the third-year course and received the *cum laude* diploma, making a total of 66 third-year nurses.

The Superintendent and her assistants have given 199 class recitations at the Hospital proper, and 124 at the South Department, making a total of 323 during the year. The school has received 35 lectures on Friday afternoons from members of the Medical and Surgical Staff and others. In the month of March there were four lectures on sociological topics to the third-year nurses and the undergraduates, as follows: Miss Alice L. Higgins, "Mendicancy"; Mr. B. Preston Clark, "Handicraft"; Mrs. Alice N. Lincoln, "Personal Service"; Mr. Charles F. F. Campbell, "Seeing by Touch, or How the Blind Become Self-supporting." We are greatly indebted to these speakers for so generously giving their valuable services.

Mrs. Boland-Pequignot has continued as instructor in cooking, and during the year has delivered three lectures before the entire school and forty-one practical lessons in sections of ten to the second-year nurses.

The course in massage has been conducted by Mrs. Gulli J. Callowhill, all second-year nurses being taught in sections of four pupils each.

William G. Dwinell, M.D., First Executive Assistant, resigned October 10, 1904; Samuel G. Underhill, M.D.,

Second Executive Assistant, was promoted to fill the vacancy, and Appleton W. Smith, M.D., was appointed Second Executive Assistant.

At the South Department, William W. McKibben, M.D., Assistant Resident Physician, resigned April 11, 1904; Nathaniel R. Mason, M.D., was appointed to fill the vacancy, he resigned July 5, 1904; Bayard T. Crane, M.D., was temporarily appointed to fill the position until October 1, 1904, when George P. Sanborn, M.D., was appointed Assistant Resident Physician.

At the Relief Station, Percy Bartlett, M.D., Resident Surgeon, resigned April 1, 1904, and Stuart V. R. Hooker, M.D., was appointed to the position.

In presenting my twenty-sixth annual report to the Trustees, I beg to renew my cordial acknowledgments for their personal kindness and official support.

I have the honor to be,

Your obedient servant,

GEORGE H. M. ROWE,

Superintendent and Resident Physician.

MEDICAL AND SURGICAL STATISTICS.

MEDICAL DISEASES.

From February 1, 1904, to January 31, 1905, Inclusive.

DISEASES.	In Hospital, Feb. 1, 1904.	ADMITTED.			DISCHARGED.						In Hospital, Jan. 31, 1905.
		Males.	Females.	Total.	Well.	Relieved.	Not Relieved.	Not Treated.	Died.	Total.	
SPECIFIC INFECTIOUS DISEASES.											
Typhoid Fever	11	265	137	402	246	75	7	56	384	29
Paratyphoid Fever	2	1	3	2	1	3
Pneumonia.....	22	353	124	477	186	102	6	2	166	462	37
Diphtheria.....	2	1	3	3	3
Diphtheritic Sequelæ.....	1	1	1	1
Scarlet Fever.....	2	2	1	1	2
Measles.....	3	3	1	2	3
Parotitis, Epidemic.....	1	1	1	1	1	2
Erysipelas	12	121	82	203	128	64	3	5	200	15
Malarial Fever, Tertian.....	31	11	42	18	23	1	42
Disseminated Tuberculosis...	5	4	9	2	1	5	8	1
Influenza	35	16	51	21	16	1	1	39	12
Febricula.....	7	2	9	6	2	1	9
Septicæmia.....	3	2	5	1	1	3	5
Pyæmia	2	2	2	2
Gonorrhœal Infection.....	3	1	4	1	3	4
Syphilis	9	9	18	13	5	18
Syphilis, Hereditary.....	1	1	1	1
Tetanus.....	1	1	2	2	2
Sequelæ of Pneumonia.....	1	1	1	1
CONSTITUTIONAL DISEASES.											
Scurvy.....	1	1	1	1
Diabetes Mellitus.....	7	2	9	5	4	9
Diabetes Insipidus.....	2	2	4	4	4

MEDICAL DISEASES. — *Continued.*

DISEASES.	In Hospital, Feb. 1, 1904.	ADMITTED.			DISCHARGED.						In Hospital, Jan. 31, 1905.
		Males.	Females.	Total.	Well.	Relieved.	Not Relieved.	Not Treated.	Died.	Total.	
DISEASES OF RESPIRATORY SYSTEM.											
Acute Pharyngitis.....		1		1		1				1	
Acute Tonsillitis.....	2	21	6	27	19	9				28	1
Quinsy.....		2		2	1	1				2	
Acute Laryngitis.....		2	1	3		2				2	1
Coryza.....		1	2	3	1	2				3	
Frontal Sinusitis.....		1	1	2		1	1			2	
Spasm of Glottis.....			1	1	1					1	
OF THE BRONCHI.											
Acute Bronchitis.....	2	21	37	58	24	34	1			59	1
Chronic Bronchitis.....	1	12	6	18		19				19	
Capillary Bronchitis (Broncho-Pneumonia).....	3	8	8	16	3	3	2		11	19	
Asthma.....		12	9	21		16	2	1		19	2
OF THE LUNG.											
Tuberculosis.....	10	118	46	164	1	117	24	1	27	170	4
Hæmoptysis.....		6		6	2	4				6	
Emphysema.....	1	3	1	4		5				5	
Abscess.....		3	1	4	2		1		1	4	
Gangrene.....	1						1			1	
Atelectasis.....			1	1		1				1	
Edema.....		3		3					3	3	
Embolism.....			1	1					1	1	
Fibroid Phthisis.....		1		1		1				1	
OF THE PLEURA.											
Pleurisy :											
Fibrinous.....	1	21	9	30	3	26	1			30	1
Sero-fibrinous.....	6	56	23	79	8	66			2	76	9
Purulent (Empyæma).....	2	15	4	19		7	13		1	21	
Pneumothorax.....		2		2		2				2	
Pyopneumothorax.....		3		3			3			3	

MEDICAL DISEASES.—Continued.

DISEASES.	In Hospital, Feb. 1, 1904.	ADMITTED.			DISCHARGED.						In Hospital, Jan. 31, 1905.
		Males.	Females.	Total.	Well.	Relieved.	Not Relieved.	Not Treated.	Died.	Total.	
DISEASES OF THE CIRCULATORY SYSTEM.											
OF THE HEART AND ITS MEMBRANES.											
Acute Pericarditis.....		2	2	4		2			2	4	
Chronic Pericarditis.....			1	1					1	1	
Acute Endocarditis.....	3	13	7	20		10			13	23	
Chronic Endocarditis.....	14	118	89	207	1	152	4		48	205	16
Myocardial Disease.....	4	48	26	74	2	39	2		35	78	
Neuroses :											
Palpitation		3		3		3				3	
Angina Pectoris.....		2		2		2				2	
Irregularity.....		1		1	1					1	
Congenital Diseases.....			1	1			1			1	
Acute Dilatation.....		3	1	4	1				3	4	
Cardio-renal		10	7	17		5	1		6	12	5
OF THE BLOOD VESSELS.											
Arterio-sclerosis		22	7	29		24	3		1	28	1
Arterial Embolism.....			1	1					1	1	
Aneurism, Thoracic.....		11	4	15		7	5		2	14	1
Aneurism, Femoral.....		1		1			1			1	
Aneurism, Abdominal.....			1	1		1				1	
Aneurism of Mitral Valve and Coronary Artery.....		1		1					1	1	
Phlebitis.....		3		3	1	1	1			3	
Varicose Veins.....			1	1		1				1	
DISEASES OF THE BLOOD AND DUCTLESS GLANDS.											
Chlorosis.....			8	8	1	5	1			7	1
Pernicious Anæmia.....		2		2		1			1	2	
Anæmia (Secondary).....		1	3	4		4				4	
Purpura Rheumatica.....		2	1	3	1	2				3	
Purpura Hæmorrhagica.....		2		2		1			1	2	
Leukæmia.....		3		3		1			2	3	
Hodgkin's Disease.....		2	2	4		3			1	4	
Addison's Disease.....		2		2		1				1	1

MEDICAL DISEASES.—Continued.

DISEASES.	In Hospital, Feb. 1, 1904.	ADMITTED.			DISCHARGED.						In Hospital, Jan. 31, 1905.
		Males.	Females.	Total.	Well.	Relieved.	Not Relieved.	Not Treated.	Died.	Total.	
Goltre.....			1	1					1	1	
Myxœdema.....		1	2	3		3				3	
Inguinal Adenitis.....		1		1			1			1	
DISEASES OF THE DIGESTIVE ORGANS.											
Stomatitis.....			1	1		1				1	
Ulcerative.....		2		2		2				2	
Mercurial.....		1		1		1				1	
OF THE ŒSOPHAGUS.											
New Growth.....		2		2		2				2	
OF THE STOMACH.											
Acute Gastritis.....	1	14	21	35	11	25				36	
Chronic Gastritis.....		6	4	10	1	7	2			10	
Dilatation.....		2	1	3		3				3	
Alcoholic Gastritis.....		1	1	2	1	1				2	
Ulcer, Gastric or Duodenal...		6	18	24	1	14	1	1	4	21	3
Cancer.....	2	6	3	9		5	4		2	11	
Hypertrophic Stenosis of Pylorus.....			1	1		1				1	
Gastroduodenitis.....		4		4		4				4	
Acute Dyspepsia.....		4	3	7	3	3				6	1
Hyperacidity.....		1		1		1				1	
Gastrodynia.....		2		2	1	1				2	
Anorexia Nervosa.....		2		2	1	1				2	
Gastralgia.....		1	1	2		1	1			2	
Vomiting of Pregnancy.....			3	3		3				3	
OF THE PANCREAS.											
New Growth.....		1		1			1			1	
OF THE INTESTINES.											
Catarrhal Enteritis.....		4	4	8	3	5				8	
Diarrhœa.....		11	10	21	11	7			3	21	
Habitual Constipation.....	1	6	13	19	9	9	1		1	20	
Internal Strangulation.....		1	2	3			2		1	3	
Appendicitis.....		3	8	11		5	5	1		11	

MEDICAL DISEASES.—Continued.

DISEASES.	In Hospital, Feb. 1, 1904.	ADMITTED.			DISCHARGED.						In Hospital, Jan. 31, 1905.
		Males.	Females.	Total.	Well.	Relieved.	Not Relieved.	Not Treated.	Died.	Total.	
Mucous Colitis.....		1		1	1					1	
Dilatation of the Colon.....			2	2		2				2	
Fistula in Ano.....		1		1			1			1	
New Growth.....			3	3			1		2	3	
Obstruction.....		1	1	2		1			1	2	
Intestinal Indigestion.....		1		1	1					1	
Tuberculosis.....		1		1		1				1	
Amœbic Dysentery.....		1		1		1				1	
OF THE LIVER, BILE-DUCTS AND PORTAL VEIN.											
Acute Catarrhal Angiocholitis.....		2	2	4	3					3	1
Cholecystitis.....		2	1	3	2	1				3	
Gall-stones.....			1	1		1				1	
Chronic Interstitial Hepatitis.....	1	23	5	28		17	1	1	10	29	
Acute Yellow Atrophy.....		1		1					1	1	
New Growth.....	1	5	3	8		2	3		4	9	
Jaundice.....		1		1			1			1	
OF THE PERITONEUM.											
Chronic Peritonitis.....		1	1	2		1			1	2	
Tubercular Peritonitis.....		2		2			2			2	
New Growths.....			1	1					1	1	
Abdominal.....		1	1	2			1			1	1
DISEASES OF THE URINARY SYSTEM.											
OF THE KIDNEY, PELVIS OF KIDNEY AND BLADDER.											
Acute Nephritis.....	2	7	10	17	1	11	1		2	15	4
Chronic ".....		27	20	47		25	5		15	45	2
Diffuse or Parenchymatous... 1		7	4	11		6	1		4	11	1
Interstitial Nephritis.....		13	5	18		8			7	15	3
Hæmaturia.....		1	1	2			1		1	2	
Pyelitis, Chronic.....		3	3	6		4	1		1	6	
Renal Calculus.....	1	1	1	2		2		1		3	
Perinephritic Abscess.....		1		1			1			1	
Movable Kidney.....			1	1		1				1	

MEDICAL DISEASES.—Continued.

DISEASES.	In Hospital, Feb. 1, 1904.	ADMITTED.			DISCHARGED.						In Hospital, Jan. 31, 1905.
		Males.	Females.	Total.	Well.	Relieved.	Not Relieved.	Not Treated.	Died.	Total.	
Acute Cystitis		1	3	4	3	1	4
Chronic Cystitis		1	1	2	2	2
Uræmia		8	1	9	1	8	9
Stricture of Urethra		1	1	1	1
Glycosuria		1	1	1	1
DISEASES OF THE JOINTS.											
Atrophic Arthritis (Rheumatoid Arthritis)		4	8	12	9	3	12
Hypertrophic Arthritis (Osteoarthritis)		2	1	3	2	1	3
Infectious Arthritis	2	2	2	2
Rheumatic (Acute and Subacute)	26	159	93	252	72	173	2	2	249	29
Gonorrhœal	1	13	2	15	14	2	16
Tubercular	1	1	1	1
Other Infections	1	2	2	1	2	3
Gouty Arthritis	1	1	1	1
Arthritis due to other Disturbances of Metabolism	7	5	12	10	2	12
Charcot's Joint	1	1	1	1
Osteitis	1	1	1
Osteitis Deformans	1	1	1	1
Osteomyelitis	2	2	2	2
Arthritis Deformans	1	1	1	1
Synovitis	1	1	2	1	1	2
Synovitis, Chronic	1	1	1	1
Sacro-iliac Disease	1	1	1	1
Floating Cartilage	1	1	1	1
Tubercular Bursitis	1	1	1	1
DISEASES DUE TO ANIMAL PARASITES.											
Tænia	1	2	1	3	2	2	4
Trichiniasis	1	1	1	1
POISONS.											
Alcohol	123	24	147	33	86	3	21	143	4
Arsenic	2	2	2	2

MEDICAL DISEASES.—Continued.

DISEASES.	In Hospital, Feb. 1, 1904.	ADMITTED.			DISCHARGED.						In Hospital, Jan. 31, 1905.
		Males.	Females.	Total.	Well.	Relieved.	Not Relieved.	Not Treated.	Died.	Total.	
Carbolic Acid.....		4	3	7	1	4			2	7	
Coal Gas.....			1	1	1					1	
Illuminating Gas.....		12	4	16	6	6			4	16	
Lead.....	1	21		21	1	20				21	1
Mercury.....			1	1					1	1	
Opium or Morphine.....		5	6	11	2	7			2	11	
“ Habit.....			2	2		2				2	
Strychnia.....		1	1	2		1			1	2	
Food Poisoning.....		6		6	3	3				6	
Turpentine.....			1	1	1					1	
Creolin.....			1	1	1					1	
Spirits Nitrous Æther.....			1	1		1				1	
MISCELLANEOUS.											
Abdominal Tumor.....	1					1				1	
Debility.....	1	15	18	33	5	28			1	34	
Exposure.....		1	1	2	1					1	1
Immerslon.....		9		9	3	6				9	
Insolation.....		12	3	15	8	6			1	15	
Enteroptosis.....	1					1				1	
Heat Prostration.....		1		1		1				1	
Infancy.....	1	5	1	6	5	1	1			7	
Senility.....		9	4	13		7	2		4	13	
No Disease.....	1	4	2	6	6			1		7	
Lymphangitis.....	1				1					1	
No Diagnosis.....		5	3	8	2	3			3	8	
Mastoiditis.....		2		2			2			2	
Cellulitis of Foot.....			1	1			1			1	
Cellulitis of Neck.....			1	1		1				1	
Fæcal Fistula.....		1	1	2		1	1			2	
Ischio-rectal Abscess.....		1		1				1		1	
Septic Hand.....		1		1		1				1	
Pes Planus.....		1		1		1				1	
Flat Foot.....	1					1				1	
Hypertrophy of Prostate.....		1		1				1		1	

MEDICAL DISEASES. — *Continued.*

DISEASES.	In Hospital, Feb. 1, 1904.	ADMITTED.			DISCHARGED.						In Hospital, Jan. 31, 1905.
		Males.	Females.	Total.	Well.	Relieved.	Not Relieved.	Not Treated.	Died.	Total.	
Burns.....		1		1			1			1	
Cancer of Breast.....			1	1					1	1	
Carcinoma of Breast.....			1	1			1			1	
Epithelioma of Eye.....		1		1			1			1	
Sarcoma of Chest.....		1		1			1			1	
Salpingitis.....			6	6	1	2	2	1		6	
Endometritis.....			1	1		1				1	
Retroversion.....			1	1		1				1	
Pregnancy.....			4	4		2	2			4	
Miscarriage.....			1	1		1				1	
Incomplete Abortion.....			1	1			1			1	
Pelvic Inflammation.....			3	3		1	2			3	
DISEASES OF THE SKIN.											
Dermatitis.....		2		2		2				2	
“ Herpetiformis.....	1	1	1	2	1	1	1			3	
“ Venenata.....		3	2	5	3	2				5	
“ Calorica.....			1	1		1				1	
“ Exfoliativa.....		1		1	1					1	
“ Multiforme.....			1	1		1				1	
Pityriasis Rosea.....		1		1		1				1	
Eczema.....	1	1		1		2				2	
Herpes Zoster.....			3	3	2	1				3	
“ Facialis.....		1		1	1					1	
Scabies.....		2		2		2				2	
Erythema.....			1	1		1				1	
Epidermoid Carcinoma.....			1	1			1			1	
DISEASES OF THE MUSCLES.											
Muscular Rheumatism.....			1	1	1					1	
Lumbago.....		3	3	6	2	4				6	
Myalgia.....		1		1		1				1	
DISEASES OF THE PERIPHERAL NERVES.											
Neuralgia:											
Brachial.....		2		2		1				1	1

MEDICAL DISEASES.—Continued.

DISEASES.	In Hospital, Feb. 1, 1904.	ADMITTED.			DISCHARGED.						In Hospital, Jan. 31, 1905.
		Males.	Females.	Total.	Well.	Relieved.	Not Relieved.	Not Treated.	Died.	Total.	
Pleurodynia		1		1	1					1	
Sciatica		4	3	7	1	5	1			7	
Other forms		1		1		1				1	
Multiple Neuritis.....	1	4	3	7		6			2	8	
Alcoholic		5	2	7	1	6				7	
Diphtheritic.....		1		1		1				1	
Other forms.....		4	1	5		5				5	
Angioneuroses											
Angioneurotic Cedema....		1		1		1				1	
DISEASES OF THE SPINAL CORD.											
Meningitis.....		3		3	1				2	3	
Multiple Sclerosis		1		1		1				1	
Myelitis.....		1	1	2		1			1	2	
Poliomyelitis, Acute.....			1	1		1				1	
Tabes Dorsalis	1	4		4		4	1			5	
DISEASES OF THE BRAIN.											
General Cerebral Affections:											
Aphasia.....		1		1		1				1	
Encephalomalacia (Em- bolic or Thrombotic)....			4	4		2	1		1	4	
General Paralysis (Paretic Dementia).....		3	1	4		2	1			3	1
Hæmorrhage	1	41	20	61		20	3		38	61	1
Hemiplegic States		4	4	8		5	1		2	8	
Of Vascular Origin.....		1		1		1				1	
Meningitis, Epidemic Cere- bro-spinal		19	4	23	1	6			15	22	1
Meningitis, Serous.....		2		2		2				2	
" Tubercular		4	3	7					5	5	2
" Other forms.....		5		5		3			1	4	1
Sinus Thrombosis.....			1	1		1				1	
Syphilis	1	5	2	7		5			3	8	
Tumor		1	1	2		1			1	2	
Mental Affections:											
Dementia Præcox.....		5	2	7		3	4			7	

MEDICAL DISEASES.—*Concluded.*

DISEASES.	In Hospital, Feb. 1, 1904.	ADMITTED.			DISCHARGED.						In Hospital, Jan. 31, 1905.
		Males.	Females.	Total.	Well.	Relieved.	Not Relieved.	Not Treated.	Died.	Total.	
Feeble-minded		1	2	3	1	1	1	3
Manic-depressive Insanity..			2	2	1	1		2
Senile Dementia.....	1	1		1
Cerebral Endarteritis		1	1	1	1
Hæmorrhagic Pachymening- itis.....		1	1	1		1
Alcoholic Polyneuritic Psy- chosis.....		1	1	1		1
Œdema of Brain.....		1	1	1	1
NEUROSES AND CONDITIONS WITHOUT RECOGNIZED PATHOLOGY.											
Cephalalgia.....		2	2	4	4		4
Chorea.....			3	3	1	2		3
“ Sydenham's.....	1	2	2	3		3
Eclampsia.			2	2	1	1	2
Epilepsy	1	17	8	25	1	24		25	1
Hysteria	1	6	18	24	4	20	1		25
Neurasthenia.....	1	3	16	19	1	17	2		20
Occupation Neuroses.....		1	1	1		1
Paralysis Agitans.....		1	1	1		1
Tetany.....		1	1	2	1	1		2
Convulsions.....			1	1	1		1
Syncope		2	2	4	1	1	1	1	4
Totals.....	155	2,234	1,230	3,464	914	1,694	197	16	601	3,422	197

SURGICAL DISEASES.

From February 1, 1904, to January 31, 1905, Inclusive.

DISEASES.	In Hospital, Feb. 1, 1904.	ADMITTED.			DISCHARGED.						In Hospital, Jan. 31, 1905.
		Males.	Females.	Total.	Well.	Relieved.	Not Relieved.	Not Treated.	Died.	Total.	
GENERAL INJURIES.											
Contusions	5	138	33	171	173	2	175	1
Wounds:											
Incised.....	14	3	17	13	1	14	3
Lacerated.....	2	130	19	149	1	148	1	150	1
Contused.....	1	28	8	36	34	34	3
Gunshot	37	5	42	40	1	41	1
Punctured.....	10	4	14	12	1	13	1
Septic,.....	1	1	1	2	2
Hæmatoma	1	1	2	2	2
Traumatic Amputations:											
Forearm	1	1	1	1
Finger.....	2	2	2	2
Leg	7	7	5	2	7
Multiple Injuries.....	10	4	14	9	5	14
GENERAL DISEASES.											
Septicæmia	5	2	7	7	7
Pyæmia	2	2	2	2
Tetanus.....	7	7	1	1	5	7
Anthrax	1	1	1	1
Gonorrhœal Septicæmia.....	1	1	1	1
Tuberculosis	1	1	1	1
SKIN.											
Wounds.....	1	1	1
Contused.....	29	9	38	36	1	1	38
Lacerated	24	7	31	30	30	1
Incised.....	13	1	14	13	13	1
Punctured	2	2	2	2
Burns.....	11	68	38	106	93	1	20	114	3

SURGICAL DISEASES. — *Continued.*

DISEASES.	In Hospital, Feb. 1, 1904.	ADMITTED.			DISCHARGED.						In Hospital, Jan. 31, 1905.
		Males.	Females.	Total.	Well.	Relieved.	Not Relieved.	Not Treated.	Died.	Total.	
Frost-bite	3	5	5	5	1	6	2
Painful Scars.....	2	1	3	3	3
Contracted Scars	4	3	7	7	7
Ulcer:											
Acute	3	1	4	3	1	4
Chronic	1	20	24	44	37	2	2	1	42	3
Perforating.....	2	2	2	2
Dermatitis	1	1	2	1	1	1
Furunculosis	4	2	6	6	6
Carbuncle.....	1	17	3	20	19	1	20	1
Erysipelas	9	4	13	11	1	12	1
Actinomycosis	1	1	1	2	2
Horns	1	1	1	1
Sebaceous Cysts.....	2	2	2	2
Keloid	1	1	1	1
Epidermoid Cancer	1	21	5	26	20	2	2	2	26	1
Sarcoma	1	1	1	1
Pilonidal Sinus.....	7	1	8	8	8
Sinus of Neck.....	1	1	1	1
Skin Graft.....	1	1	1	1
Nails:											
Ingrowing Toe Nail.....	2	6	8	8	8
Onychogryphosis.....	2	2	2	2
MUSCLES, TENDONS AND FASCLE.											
Muscles:											
Ruptures	1	1	1	1
Foreign Bodies in.....	3	5	8	7	1	8
Strain.....	1	1	1	1
Abscess.....	1	20	5	25	26	26
New Growths.....	1	1	1
Tendons:											
Division	1	1	1	2	2
Rupture	3	3	3	3
Teno-synovitis.....	1	1	1	1

SURGICAL DISEASES.—Continued.

DISEASES.	In Hospital, Feb. 1, 1904.	ADMITTED.			DISCHARGED.						In Hospital, Jan. 31, 1905.
		Males.	Females.	Total.	Well.	Relieved.	Not Relieved.	Not Treated.	Died.	Total.	
Ganglion.....		1		1		1				1	
Palmar Abscess.....	2	30	6	36		36	1		1	38	
Septic Teno-synovitis.....		5		5		5				5	
Abscess.....		19	9	28		27	1			28	
Dupuytren's Contraction...		2	1	3		3				3	
Hammer Toe.....		2	1	3		3				3	
BURSÆ.											
Bursitis:											
Prepatellar.....	1	19	13	32	4	29				33	
Gluteal.....		1		1		1				1	
Olecranon.....		6	1	7	1	5			1	7	
Elbow.....		1		1					1	1	
Bunion.....		1		1		1				1	
Other Bursæ.....		2	3	5		5				5	
BONES AND JOINTS.											
Fractures, Simple:											
Skull.....	1	8		8		7			2	9	
Vault.....		16	1	17		14			3	17	
Base.....		10	3	13		10			3	13	
Facial Bones.....		3	1	4		4				4	
Jaw, Upper.....	1	1		1		2				2	
Lower.....		6	2	8		7	1			8	
Nose.....	1	7	1	8		9				9	
Vertebræ.....	2	16	4	20		18	1		3	22	
Ribs.....		41	5	46		44			1	45	1
Sternum.....		1		1		1				1	
Clavicle.....	1	7	2	9		9				9	1
Scapula.....		5	2	7		7				7	
Humerus.....		8	6	14		14				14	
Upper Extremity.....		8	5	13		13				13	
Shaft.....	3	16	5	21		22	1		1	24	
Lower Extremity.....		4	1	5		5				5	
Radius.....		1		1		1				1	

SURGICAL DISEASES.—Continued.

DISEASES.	In Hospital, Feb. 1, 1904.	ADMITTED.			DISCHARGED.						In Hospital, Jan. 31, 1905.
		Males.	Females.	Total.	Well.	Relieved.	Not Relieved.	Not Treated.	Died.	Total.	
Neck.....		1		1		1				1	
Shaft.....		6	1	7		7				7	
Colles' Fracture.....	1	9	7	16		16	1			17	
Ulna:											
Olecranon.....		10	2	12		11	1			12	
Shaft.....		4		4		4				4	
Both Bones, Forearm.....		4	5	9		9				9	
Carpus.....		1		1		1				1	
Metacarpus.....		4		4		4				4	
Pelvis.....		9	3	12		11				11	1
Femur.....	12	5	2	7		17			2	19	
Neck.....	4	10	28	38		30	1		3	34	8
Shaft.....	10	47	27	74		68	2		5	75	9
Lower Extremity.....		1		1		1				1	
Patella.....	6	18	6	24		24				24	6
Tibia.....	4	44	10	54		51	1			52	6
Fibula.....	7	78	12	90		92				92	5
Pott's Fracture.....	1	64	21	85		81			2	83	3
Both Bones of Leg.....	10	83	10	93		97	1		1	99	4
Tarsus.....		11	1	12		12				12	
Metatarsus.....		6	2	8		7				7	1
Phalanges.....		3		3		3				3	
Fractures, Compound:											
Skull.....	1					1				1	
Vault.....		31	2	33		26			7	33	
Base.....		18	4	22		14			6	20	2
Facial Bones.....		2	1	3		2				2	1
Jaw, Upper.....			1	1		1				1	
Lower.....		1		1		1				1	
Nose.....		2		2		2				2	
Humerus:											
Shaft.....	1					1				1	
Ulna:											
Olecranon.....		2		2		2				2	
Shaft.....		2		2		2				2	

SURGICAL DISEASES.—Continued.

DISEASES.	In Hospital, Feb. 1, 1904.	ADMITTED.			DISCHARGED.						In Hospital, Jan. 31, 1905.
		Males.	Females.	Total.	Well.	Relieved.	Not Relieved.	Not Treated.	Died.	Total.	
Both Bones, forearm.....		4	4	3	3	1
Phalanges.....		2	2	1	1	1
Femur:											
Shaft.....		3	3	1	1	2	1
Lower Extremity.....		2	2	2	2
Tibia.....		2	1	3	3	3
Fibula.....		2	2	2	2
Pott's Fracture.....	1	2	1	3	4	4
Both Bones of Leg.....	3	18	8	26	24	1	1	26	3
Tarsus.....		3	3	3	3
Metatarsus.....		1	1	1	1
Phalanges.....	1	1	1	2	2
Fractures, Ununited:											
Femur.....		2	2	1	1	1
Both Bones of Leg.....		1	1	1	1
Fractures not otherwise Classi- fied:											
Astragalus.....	1	1	1
Multiple.....		1	1	1	1
Dislocations, Simple:											
Clavicle.....		1	1	1	1
Acromial End.....		1	1	1	1
Sternal End.....		1	1	1	1
Humerus.....	1	9	3	12	13	13
Elbow Joint.....		4	1	5	4	4	1
Hip.....		4	4	4	4
Knee.....		3	3	3	3
Ankle.....		4	1	5	5	5
Tarsus.....		1	1	1	1
Cartilage:											
Of Knee Semilunar.....		3	3	3	3
Dislocations, Compound:											
Ankle.....		1	1	1
Cartilage:											
Of Knee Semilunar.....		1	1	2	2	2
Sprains.....	1	22	10	32	33	33

SURGICAL DISEASES.—Continued.

DISEASES.	In Hospital, Feb. 1, 1904.	ADMITTED.			DISCHARGED.						In Hospital, Jan. 31, 1905.
		Males.	Females.	Total.	Well.	Relieved.	Not Relieved.	Not Treated.	Died.	Total.	
Acute Synovitis.....		33	10	43		42				42	1
Chronic Synovitis.....		1		1		1				1	
Ankylosis.....		1		1		1				1	
General Diseases:											
Rheumatoid Arthritis.....		2		2		1	1			2	
Arthritis Deformans.....		3	1	4		4				4	
Periostitis.....		12	3	15		12			1	13	2
Osteomyelitis.....	7	36	22	58		54		1	4	59	6
Suppurative Arthritis.....	2	7		7		9				9	
Osteonecrosis.....	1	1		1		2				2	
Tuberculosis:											
Of Spine.....	1	3		3		4				4	
Of Hip.....	2	3		3		5				5	
Of Knee.....		5	1	6		6				6	
Of Ribs.....	1	5		5		6				6	
Of Ankle.....			2	2		2				2	
Of Finger.....			1	1		1				1	
Of Shoulder Joint.....		1		1		1				1	
Of Carpus.....		1		1		1				1	
Of Sacro-iliac Synchondrosis.....		1	1	2		1	1			2	
Of other Joints and Bones.....		2	4	6		4				4	2
Syphilis.....		1	2	3		3				3	
Rheumatism.....		3	3	6		6				6	
Acute.....		1	1	2		1	1			2	
Gonorrhœal.....		7	5	12		11				11	1
Charcot's Disease.....		1		1							1
Chronic Arthritis.....	4	5	6	11		14	1			15	
Foreign Bodies in Joints.....		6		6		6				6	
Osteoma.....		1	1	2		2				2	
Sarcoma.....		1	2	3		1	2			3	
Pes Valgus.....	1	2	1	3		4				4	
Hallux Valgus.....			1	1		1				1	
Flat Foot.....		3		3		3				3	
Prominent Chin.....			1	1		1				1	

SURGICAL DISEASES. — *Continued.*

DISEASES.	In Hospital, Feb. 1, 1904.	ADMITTED.			DISCHARGED.						In Hospital, Jan. 31, 1905.
		Males.	Females.	Total.	Well.	Relieved.	Not Relieved.	Not Treated.	Died.	Total.	
BLOOD SYSTEM.											
Hæmophilia.....		1	1	2	2	2
Wounds of:											
Veins.....		1	1	1	1
Phlebitis.....	3	5	7	12	14	14	1
Embolism:											
Blood.....		1	1	2	2	2
Aneurism:											
Arterial.....		2	2	1	1	2
Varicose Veins.....	3	16	16	32	32	32	3
Gangrene.....		1	1	1	1
Traumatic.....		4	1	5	5	5
Arterio-sclerotic.....	1	8	2	10	6	3	2	11
Embolic.....		1	1	1
Diabetic.....	2	5	4	9	5	5	10	1
Raynaud's Disease.....		2	2	1	1	1
Gangrene from other Causes,	1	1	1
Nævus.....		2	2	1	1	2
LYMPHATIC SYSTEM.											
Lymphatic Vessels:											
Lymphangitis.....	3	1	1	4	4
Circumscribed.....	4	30	12	42	44	1	45	1
Diffuse.....	1	89	40	129	110	11	121	9
Lymph Nodes:											
Acute Noditis.....	5	32	15	47	50	1	51	1
Chronic Noditis.....	1	4	6	10	11	11
Tuberculosis.....	2	23	10	33	33	2	35
Sarcoma.....		2	2	2	2
Cancer.....		3	4	7	5	1	1	7
Lymphoma.....		1	1	1	1
Spleen:											
Tumors.....	1	2	3	5	6	6

SURGICAL DISEASES. — *Continued.*

DISEASES.	In Hospital, Feb. 1, 1904.	ADMITTED.			DISCHARGED.						In Hospital, Jan. 31, 1905.
		Males.	Females.	Total.	Well.	Relieved.	Not Relieved.	Not Treated.	Died.	Total.	
DUCTLESS GLANDS.											
Thyroid Gland:											
Cyst-adenoma			1	1		1				1	
Cancer	1		1	1		2				2	
NERVOUS SYSTEM.											
Brain:											
Contusion.....		15	10	25		23			2	25	
Concussion		19	3	22		20	1		1	22	
Laceration.....		1		1					1	1	
Hæmorrhage.....			1	1		1				1	
Compression from Extradu- ral Hæmorrhage.....		1		1					1	1	
Compression from Subdural Hæmorrhage		1		1					1	1	
Syphilis.....		1		1		1				1	
Glioma.....		2		2				1	1	2	
Tumor.....			1	1		1				1	
Hydrocephalus.....		1		1			1			1	
Not Otherwise Classified....	1	2		2			1		2	3	
Spinal Cord:											
Compression from Fract- ure—											
From Hæmorrhage.....		2		2		1			1	2	
Peripheral Nerves:											
Traumatic Neuritis.....	1	1		1		2				2	
Neuralgia:											
Trifacial			1	1		1				1	
Neuro-fibroma		1	1	2		2				2	
RESPIRATORY SYSTEM.											
Nose:											
Epistaxis		5	1	6		6				6	
Atrophic Rhinitis.....			1	1							1
Purulent Rhinitis.....		1		1		1				1	

SURGICAL DISEASES. — *Continued.*

DISEASES.	In Hospital, Feb. 1, 1904.	ADMITTED.			DISCHARGED.						In Hospital, Jan. 31, 1905.
		Males.	Females.	Total.	Well.	Relieved.	Not Relieved.	Not Treated.	Died.	Total.	
Antrum and Accessory Sinuses:											
Empyæma.....			1	1		1				1	
Sarcoma.....			1	1					1	1	
Larynx:											
Wounds of.....		1		1		1				1	
Œdema.....		1	1	2		2				2	
Stenosis.....		1		1					1	1	
Diphtheria.....			1	1			1			1	
Tuberculosis.....		1		1		1				1	
Syphilis.....			1	1					1	1	
Papillary Fibroma.....		1		1		1				1	
Cancer.....		2		2		1			1	2	
Trachea:											
Wounds—											
Cut Throat.....		3	2	5		2			3	5	
Lungs:											
Abscess.....		1	2	3		3				3	
Pleuræ:											
Pleuritis.....			1	1		1				1	
Empyæma.....	3	20	9	29		17			10	27	5
Hæmothorax.....		2		2		2				2	
Pneumothorax.....		1		1		1				1	
Pyo-pneumothorax.....		5		5					4	4	1
Hydro-pneumothorax.....		1		1		1				1	
DIGESTIVE SYSTEM.											
Mouth:											
Wounds.....		1		1		1				1	
Stomatitis.....		2	2	4		4				4	
Cancer.....		3		3		1				1	2
Tonsil:											
Tonsillitis.....	1	3	1	4	1	4				5	
Peritonsillar Abscess.....		15	7	22		22				22	
Hypertrophy.....		1		1		1				1	
Cancer.....		1		1			1			1	

SURGICAL DISEASES.—Continued.

DISEASES.	In Hospital, Feb. 1, 1904.	ADMITTED.			DISCHARGED.						In Hospital, Jan. 31, 1905.
		Males.	Females.	Total.	Well.	Relieved.	Not Relieved.	Not Treated.	Died.	Total.	
Parotid, Submaxillary and other Salivary Glands:											
Ranula.....		1		1		1				1	
Tongue:											
Glossitis.....			1	1		1				1	
Epidermoid Cancer.....		9	1	10		3	4		3	10	
Pharynx and Soft Palate:											
Retropharyngeal Abscess....		3	2	5		5				5	
Cancer.....		3		3		3				3	
Œsophagus:											
Foreign Bodies in.....		1		1							1
Stricture:											
Cancerous.....		1		1		1				1	
Diverticula.....		1		1		1				1	
Stomach:											
Foreign Bodies in.....			1	1		1				1	
Ulcer:											
Hæmorrhagic.....		2	3	5		3			2	5	
Pyloric Constriction.....			2	2		2				2	
Dilated Stomach.....			1	1		1				1	
Gastric Tetany.....	1					1				1	
Cancer.....		7	3	10		4		1	5	10	
Intestine:											
Wounds.....		1		1		1				1	
Rupture.....		1		1		1				1	
Ulcer of the Duodenum.....	1		2	2		2			1	3	
Typhoid Ulcer.....		2		2					2	2	
Fæcal Fistula.....			1	1							1
Tuberculosis.....		2		2		1			1	2	
Obstruction due to:											
Bands and Adhesions.....	1	8	5	13		7			5	12	2
Intussusception.....		1		1					1	1	
Volvulus.....		3	1	4		1			3	4	
Stricture.....		1		1					1	1	
Cancerous.....		1	3	4		2	1		1	4	

SURGICAL DISEASES. — *Continued.*

DISEASES.	In Hospital, Feb. 1, 1904.	ADMITTED.			DISCHARGED.						In Hospital, Jan. 31, 1905.
		Males.	Females.	Total.	Well.	Relieved.	Not Relieved.	Not Treated.	Died.	Total.	
Not Otherwise Classified	1	4	5	2	1	...	2	5
Cancer	4	3	7	2	2	2	6	1
Appendix:											
Appendicitis	1	1	1	2	2
Acute	14	120	93	213	29	170	15	214	13
Acute with Abscess	2	10	2	12	9	2	11	3
Acute with General Peri- tonitis	1	12	3	15	3	12	15	1
Recurrent	1	2	3	1	1	2
Chronic	1	6	3	9	7	3	10
Tubercular	2	2	1	1	2
Mesentery:											
Tumors	2	2	1	1	1
Rectum and Anus:											
Fissures	1	9	3	12	12	12	1
Ischio-rectal Abscess	3	45	16	61	58	1	3	62	2
Fistula	37	6	43	38	1	39	4
Tuberculosis	1	1	1	1
Syphilis	1	1	1	1
Hæmorrhoids	2	13	3	16	17	1	18
External	21	14	35	32	3	35
Internal	20	12	32	30	30	2
Cancer	2	2	4	6	2	2	3	7	1
Other Tumors	1	1	2	1	1	2
Stricture	1	1	1	1
Traumatic	1	1	1	2	2
Syphilitic	1	1	1
Cancerous	1	1	1	1
Prolapse of Rectum	6	4	10	9	9	1
Liver:											
Rupture	2	2	1	1	1
Abscess	1	1	1	1
Subphrenic Abscess	1	1	1	1
Syphilis	1	1	1	1
Cancer	2	2	2	2
Cirrhosis	1	1	1	1

SURGICAL DISEASES.—Continued.

DISEASES.	In Hospital, Feb. 1, 1904.	ADMITTED.			DISCHARGED.						In Hospital, Jan. 31, 1905.
		Males.	Females.	Total.	Well.	Relieved.	Not Relieved.	Not Treated.	Died.	Total.	
Gall Bladder and Ducts:											
Cholecystitis —											
Suppurative.....	1	7	8	15	14	1	1	16
Gangrenous.....	3	14	17	15	2	17
Gall Stones.....	1	1	2	2	2
With Obstruction of Duct..	5	9	14	13	1	14
Tumor of Ducts.....	1	1	1	1
Cancer of Gall Bladder.....	1	1	2	1	1	1
Cancer of Duct.....	1	1	1	1
Pancreas:											
Pancreatitis —											
Hæmorrhagic.....	1	1	1	1
Peritoneum:											
Wounds.....	2	2	2	2
Peritonitis.....	1	1	2	2	2
Acute.....	1	1	1	1
Local.....	1	1	2	2	2
General.....	9	11	20	3	17	20
Chronic.....	1	1	1	1
Pyogenic.....	1	1	1	1
Tubercular.....	1	6	4	10	6	4	10	1
Hernia.....	3	3	3	3
Inguinal —											
Simple.....	9	75	9	84	1	86	2	89	4
Incarcerated.....	2	2	2	2
Strangulated.....	2	11	1	12	7	6	13	1
Femoral:											
Simple.....	3	2	5	3	1	4	1
Strangulated.....	4	5	9	4	4	8	1
Umbilical:											
Simple.....	4	9	13	12	12	1
Strangulated.....	1	2	2	2	1	3
Ventral.....	5	5	5	5
Epigastric.....	1	1	2	2	2
Other Varieties.....	1	4	9	13	13	13	1

SURGICAL DISEASES.— *Continued.*

DISEASES.	In Hospital, Feb. 1, 1904.	ADMITTED.			DISCHARGED.						In Hospital, Jan. 31, 1905.
		Males.	Females.	Total.	Well.	Relieved.	Not Relieved.	Not Treated.	Died.	Total.	
URINARY SYSTEM, MALE AND FEMALE.											
Bladder:											
Rupture —											
Intraperitoneal		1		1		1				1	
Extraperitoneal.....		1		1	1					1	
Cystitis.....		6	2	8	1	6			1	8	
Infective.....		1		1					1	1	
Chronic.....		4	1	5		4	1			5	
Calculus	1	7		7		5			3	8	
Cancer.....		2	1	3					3	3	
Exstrophy.....			1	1				1		1	
Ureters:											
Stricture		18		18		17	1			18	
Kidney:											
Contusions.....		1		1		1				1	
Rupture.....	1	4		4		5				5	
Abscess.....			1	1							1
Pyelitis:											
Calculous		3	2	5		5				5	
Tubercular.....		1	1	2		2				2	
Perinephritic Abscess.....	2	1		1		2				2	1
Hydronephrosis.....	2	1		1		3				3	
Pyonephrosis.....		1		1		1				1	
Calculus.....	1	10	2	12	1	9	1			11	2
Tuberculosis.....		1		1							1
Cancer.....		1		1							1
Cyst Adenoma.....			1	1		1				1	
Movable Kidney.....			5	5	1	4				5	
GENITAL SYSTEM, MALE.											
Penis:											
Adherent Prepuce.....		2		2		2				2	
Elongated Prepuce.....		1		1		1				1	
Balanitis.....		3		3		3				3	
Chancroid.....		1		1		1				1	

SURGICAL DISEASES. — *Continued.*

DISEASES.	In Hospital, Feb. 1, 1904.	ADMITTED.			DISCHARGED.						In Hospital, Jan. 31, 1905.
		Males.	Females.	Total.	Well.	Relieved.	Not Relieved.	Not Treated.	Died.	Total.	
Chancre.....		3		3		3				3	
Cancer.....		1		1		1				1	
Phimosis.....		10		10		10				10	
Paraphimosis.....		3		3		3				3	
Hypospadias.....		1		1		1				1	
Urethra:											
Hæmorrhage.....		3		3		3				3	
Urethritis:											
Simple.....		2		2		2				2	
Gonorrhœal.....		2		2		2				2	
Anterior.....		2		2		2				2	
Acute.....		13		13		13				13	
Chronic.....		1		1		1				1	
Posterior:											
Acute.....		1		1		1				1	
Periurethral Abscess.....		7		7		7				7	
Stricture.....	2					2				2	
Anterior.....		11		11		10			1	11	
Deep.....	1	25		25		22			2	24	2
Traumatic.....		1		1		1				1	
Extravasation of Urine.....	1	5		5		3	1			4	2
Retention of Urine.....		1		1		1				1	
Prostate:											
Prostatitis—											
Acute.....		3		3		3				3	
Chronic.....	1	2		2		2			1	3	
Abscess.....		9		9		8			1	9	
Tuberculosis.....		1		1					1	1	
Hypertrophy.....	1	22		22		16			4	20	3
Cancer.....		1		1							1
Testicles:											
Contusions.....		1		1		1				1	
Tuberculosis.....	1	2		2		3				3	
Undescended Testicle.....		5		5		4				4	1
Epididymitis.....		10		10		10				10	

SURGICAL DISEASES.—*Continued.*

DISEASES.	In Hospital, Feb 1, 1904.	ADMITTED.			DISCHARGED.						In Hospital, Jan. 31, 1905.
		Males.	Females.	Total.	Well.	Relieved.	Not Relieved.	Not Treated.	Died.	Total.	
Gonorrhœal		16	16	1	15	16
Tubercular.....		2	2	2	2
Cord and Vas Deferens:											
Hydrocele		9	9	8	8	1
Varicocele		23	23	22	22	1
Spermatocele.....		4	4	4	4
Tunica Vaginalis:											
Hydrocele.....		2	2	2	2
GENITAL SYSTEM, FEMALE.											
Vulva:											
Hæmatoma of Labia.....			2	2	2	2
Œdema of Labia			1	1	1	1
Vagina:											
Recto-vaginal Fistula.....			1	1	1	1
Uterus:											
Endometritis—											
Chronic	1	1	1
Hyperplastic.....			1	1	1	1
Fibromyomata			2	2	2	2
Cancer			2	2	1	1	2
Retroversion			2	2	2	2
Fallopian Tubes:											
Salpingitis			3	3	1	1	1	3
Acute.....			3	3	3	3
Chronic.....			6	6	6	6
Tubal Pregnancy.....			1	1	1	1
Ovaries:											
Cysts.....			2	2	1	1	2
Papillary Adeno-cystoma,			1	1	1	1
Dermoid.....	1	1	1
Pelvis:											
Peritonitis			1	1	1	1
Pelvic Abscess.....			3	3	3	3

SURGICAL DISEASES.—Continued.

DISEASES.	In Hospital, Feb. 1, 1904.	ADMITTED.			DISCHARGED.						In Hospital, Jan. 31, 1905.
		Males.	Females.	Total.	Well.	Relieved.	Not Relieved.	Not Treated.	Died.	Total.	
BREAST.											
Abscess.....	1	2	42	44	42	1	43	2
Mastitis.....	3	3	3	3
Adeno-fibroma.....	5	5	4	4	1
Papillary Adeno-cystoma.....	1	1	1	1
Cancer.....	2	20	20	17	4	21	1
Tumor.....	1	1	1	1
Gynæcomastia.....	1	1	1	1
TUMORS NOT OTHERWISE CLASSIFIED.											
Myxoma.....	1	1	2	1	1	2
Fibroma.....	1	3	3	3	3	1
Lipoma.....	6	6	6	6
Carcinoma.....	2	2	1	1	1
Adenoma.....	1	1	1
Adeno-cystoma.....	1	1	1
Adeno-carcinoma.....	2	3	5	5	5
Sarcoma.....	1	3	3	3	3	1
Mixed Tumors.....	1	1	1	1
Teratoma.....	1	1	1	1
Branchial Cysts.....	2	1	3	3	3
Malignant Tumor of Abdomen.....	1	1	1	1
UNCLASSIFIED.											
Foreign Bodies.....	4	2	6	6	6
Exhaustion.....	1	1	1	1
Shock.....	1	1	2	2	2
Traumatic Apnoea.....	2	2	2	2
Delirium Tremens.....	9	9	7	2	9
Medical Diseases.....	3	59	35	94	2	58	18	1	18	97
Transferred to other Departments.....	5	3	8	8	8
Malingering.....	1	1	2	2	2
Eloped.....	3	2	5	5	5

SURGICAL DISEASES.— *Concluded.*

DISEASES.	In Hospital, Feb. 1, 1904.	ADMITTED.			DISCHARGED.						In Hospital, Jan. 31, 1905.
		Males.	Females.	Total.	Well.	Relieved.	Not Relieved.	Not Treated.	Died.	Total.	
Not Treated.....		6	6	6	6
No Disease.....		7	7	2	5	7
No Diagnosis.....		7	5	12	4	4	1	3	12
Alcoholism.....		1	1	1	1
Abscess.....		56	36	92	85	1	1	87	5
Abdominal.....	1	4	2	6	7	7
Totals.....	231	2,949	1,220	4,169	54	3,698	105	27	314	4,198	202

SURGICAL OPERATIONS.

ON HOUSE PATIENTS IN THE SURGICAL SERVICES.

From February 1, 1904, to January 31, 1905, Inclusive.

OPERATIONS.	Males.	Females.	Total.	Well.	Relieved.	Not Relieved.	In Hospital.	Died.	Total.	REMARKS.
Dressing of Wounds: Including Cleansing, Curetting, Suturing, etc.....	71	17	88	76	2	10	88	General Peritonitis, 1 day. Tetanus, 24 hours. Tetanus, 36 hours. Tetanus, 48 hours. Tetanus, 24 hours. Exhaustion, 40 hours. Exhaustion, 3 days. Exhaustion, 2 days. Diabetic Coma, 10 days. Septicæmia, 2 days.
Incision and Drainage...	312	151	463	420	29	14	463	Toxæmia, 2 days. Toxæmia, 4 days. Toxæmia, 4 days. Toxæmia, 1 day. Toxæmia, 1 week. Toxæmia, 3 days. Exhaustion, 3 days. Exhaustion, 9 days. Exhaustion, 10 hours. Exhaustion, 24 hours. Septicæmia, 2 weeks. Shock on table. Pneumonia, 4 days. Pyæmia, 1 week.
Excision of Tissue.....	41	11	52	46	5	1	52	Septicæmia, 4 days.
Operations upon Skin and Appendages.....	3	3	6	5	1	6	
Operations upon Bones:										
For Fracture—										
a. Simple.....	24	6	30	24	6	30	
b. Compound.....	40	11	51	38	10	3	51	Shock, 8 hours. Shock, 24 hours. Septicæmia, 3 days.
c. For Correction of Deformity.....	8	8	7	1	8	
d. For Necrosis.....	2	2	4	3	1	4	
e. For Dislocation....	3	1	4	4	4	
f. Excision of Rib....	11	4	15	7	2	6	15	Toxæmia, 4 days. Toxæmia, 2 days. Toxæmia, 1 day. Exhaustion, 1 week. Exhaustion, 6 hours. Pneumonia, 2 days.

SURGICAL OPERATIONS. — *Continued.*

OPERATIONS.	Males.	Females.	Total.	Well.	Relieved.	Not Relieved.	In Hospital.	Died.	Total.	REMARKS.
<i>g.</i> Osteomyelitis.....	36	14	50	40	7	3	50	{ Septicæmia, 9 hours. Septicæmia, 5 weeks. Acetonæmia, 1 day.
<i>h.</i> Suture of Patella....	1	1	2	2	2	
Trephining:										
<i>a.</i> Exploration.....	7	1	8	3	2	3	8	{ Exhaustion, 1 hour. Hæmorrhage, 3 hours. Compression, 3 days.
<i>b.</i> For Bony Lesions...	5	5	3	2	5	
<i>c.</i> For Brain Lesions...	2	2	2	2	
<i>e.</i> Upon Bones other than Skull.....	3	3	1	2	3	{ Exhaustion, 1 week. Abscess of hip and Toxæmia, 4 days.
Amputations:										
<i>a.</i> Finger or Toe.....	37	5	42	38	4	42	
<i>b.</i> Upper Extremity:										
Arm.....	4	1	5	4	1	5	
Shoulder.....	1	1	1	1	Shock, 36 hours.
<i>c.</i> Lower Extremity:										
Foot.....	6	1	7	7	7	
Leg.....	17	4	21	15	1	2	3	21	{ Diabetic Coma, 36 hours. Exhaustion, 7 days. Diabetic Gangrene and Exhaustion, 3 days.
Thigh.....	7	4	11	7	2	2	11	
<i>d.</i> Breast.....	12	12	12	12	
<i>e.</i> Unclassified.....	39	23	62	47	15	62	
Operations upon Joints and Ligaments:										
<i>b.</i> Incision and Drainage.....	18	5	23	22	1	23	
<i>c.</i> Resection or Excision.....	1	2	3	2	1	3	
<i>f.</i> Foreign Bodies.....	1	1	1	1	
<i>g.</i> Arthritis.....	3	3	1	2	3	
<i>h.</i> Forcible Correction..	1	1	1	1	
Operations upon Muscles and Tendons.....										
	7	3	10	8	2	10	
Operations upon Blood Vessels:										
<i>a.</i> Arterial—										
For Hæmorrhage..	1	2	3	3	3	

SURGICAL OPERATIONS. — *Continued.*

OPERATIONS.	Males.	Females.	Total.	Well.	Relieved.	Not Relieved.	In Hospital.	Died.	Total.	REMARKS.
For Aneurysm	1	1	1	1	
<i>b. Venous—</i>										
Ligation or Suture	10	12	22	21	1	22	
Dissection and Removal	1	2	3	1	2	3	
Operations upon Lymphatic System:										
<i>a. Neck.....</i>	14	15	29	27	1	1	29	Shock, 3 hours.
<i>b. Axilla.....</i>	1	4	5	5	5	
<i>c. Groin.....</i>	4	4	4	4	
Operations upon Nervous System:										
<i>b. Cord.....</i>	2	2	1	1	2	Pneumonia, 2 weeks.
<i>c. Peripheral.....</i>	2	2	2	2	
Operations upon Alimentary System, not involving Abdominal Section:										
<i>a. Mouth, Tongue, Salivary Glands.....</i>	3	3	3	3	
<i>d. Rectum.....</i>	60	19	79	73	2	4	79	{ Shock, 1 hour. Phthisis, 12 days. Exhaustion and Toxæmia, 3 days. Peritonitis, 24 hours
<i>e. Anus.....</i>	2	1	3	3	3	
Fistula.....	35	7	42	39	3	42	
Hæmorrhoids.....	66	48	114	111	3	114	
Fissure.....	7	4	11	11	11	
Carcinoma	2	2	1	1	2	
Operations upon the Respiratory System:										
<i>a. Trachea.....</i>	3	1	4	...	2	2	4	{ Inhalation Pneumonia, 3 days. Phthisis, 4 days.
<i>b. Lungs and Bronchi..</i>	2	2	2	2	{ Exhaustion, 2 weeks. Exhaustion, 16 days.
<i>c. Larynx.....</i>	1	1	1	1	Pneumonia, 2 weeks.
<i>d. Tonsil.....</i>	10	2	12	12	12	
Operations upon Urinary System:										
<i>a. Male—</i>										
Kidney	15	15	12	3	15	
Bladder.....	19	19	11	3	5	19	{ Uræmia, 1 day. Hæmorrhage, 48 hours. Exhaustion, 48 hours. Septicæmia, 5 days. Shock, 1 day.

SURGICAL OPERATIONS.—Continued.

OPERATIONS.	Males.	Females.	Total.	Well.	Relieved.	Not Relieved.	In Hospital.	Died.	Total.	REMARKS.
Urethra.....	62	62	57	4	1	62	Septicæmia, 28 days.
b. Female:										
Kidney	8	8	3	4	1	8	Shock on table.
Bladder.....	3	3	2	1	3	{ Diabetic Coma, 36 hours.
Operations upon Genital System, not involving Abdominal Section:										
a. Male:										
Testicle	65	65	62	3	65	{ Uræmia, 3 days. Uræmia, 3 days. Shock, 3 hours. Suppression of urine, 2 days. Exhaustion, 4 days.
Prostate	16	16	10	1	5	16	
Circumcision	1	1	1	1	
b. Female:										
Vulva	1	1	1	1	
Hernia:										
a. Inguinal.....	85	15	100	80	12	8	100	{ Pneumonia, 4 days. Pneumonia, 2 days. Shock, 10 hours. Shock, 1 day. Shock, 1 day. Exhaustion, 21 hours. Exhaustion, 24 hours. Obstruction, 3 days.
b. Femoral	4	8	12	7	3	2	12	{ Exhaustion, 4 days. Shock, 24 hours.
c. Umbilical.....	5	13	18	14	2	2	18	{ Shock, 1 day. Strangulation and Exhaustion, 3 days.
f. Other Forms.....	3	11	14	13	1	14	
Abdominal Section:										
a. Exploratory.....	14	16	30	18	6	6	30	{ Pneumonia, 3 days. Shock, 10 hours. Rupture of Inferior Vena Cava and Shock, ½ hour. Tumor of Pancreas, 24 hours. Exhaustion, 3 days. Exhaustion, 7 days.
b. Stomach	7	3	10	5	1	4	10	{ Exhaustion, 3 days. Pneumonia, 5 days. General Peritonitis, 5 hours. Carcinoma of Stomach and Pneumonia, 5 days.

SURGICAL OPERATIONS.—Continued.

OPERATIONS.	Males.	Females.	Total.	Well.	Relieved.	Not Relieved.	In Hospital.	Died.	Total.	REMARKS.
d. Small Intestine.....	17	14	31	16	2	13	31	{ Pneumonia, 4 days. Shock, 24 hours. Shock, 4 hours. Shock, 1 hour. Toxæmia, 11 days. Toxæmia, 10 hours. Exhaustion, 2 weeks. Exhaustion, 24 hours. Volvulus, 36 hours. Volvulus, 4 days. Bands, 2 days. Peritonitis, 5 days. Suppurating Kidney, 48 hours.
e. Colon.....	3	6	9	5	2	2	9	{ Toxæmia, 2 days. Exhaustion, 2 days.
f. Appendix:										{ General Peritonitis, 4 days. General Peritonitis, 4 days. General Peritonitis, 8 days. General Peritonitis, 1 day. General Peritonitis, 3 days. General Peritonitis, 5 days. General Peritonitis, 4 days. General Peritonitis, 6 days. General Peritonitis, 1 week. Toxæmia, 2 days. Toxæmia, 2 days. Toxæmia, 24 hours. Exhaustion, 16 days. Exhaustion, 3 days. Septicæmia, 2 days. Unresolved Pneumo- nia, 16 days. Shock, 4 days.
a. Acute.....	106	76	182	143	22	17	182	{ Toxæmia, 24 hours. Toxæmia, 36 hours. Toxæmia, 48 hours. General Peritonitis, 60 hours.
Preperforative ...	2	2	4	4	4	
With Localized Abscess.....	12	10	22	15	3	4	22	
b. Interval.....	1	2	3	3	3	
g. Liver.....	3	3	1	2	3	{ Shock, 2½ days. Exhaustion, 5 hours. Exhaustion, 6 weeks. Exhaustion, 36 hours. Cholæmia, 4 days.
h. Gall Bladder and Bile Ducts.....	10	19	29	1	23	5	29	
i. Fæcal Fistula.....	1	1	1	1	
j. Pancreas.....	1	1	1	1	
k. Mesentery and Omentum.....	1	1	1	1	
l. Uterus and Append- ages.....	14	14	10	1	3	14	{ Shock, 24 hours. Shock, 24 hours. Intestinal Obstruction, 6 days.

SURGICAL OPERATIONS.—Continued.

OPERATIONS.	Males.	Females.	Total.	Well.	Relieved.	Not Relieved.	In Hospital.	Died.	Total.	REMARKS.
<i>m.</i> Peritonitis, Origin Undetermined....	15	11	26	3	1	22	26	{ Septicæmia, 36 hours. Septicæmia, 48 hours. Exhaustion, 3 days. Exhaustion, 6 hours. Exhaustion, 6 hours. Exhaustion, 18 hours. Exhaustion, 6 hours. Toxæmia, 2 weeks. Toxæmia, 2 days. Toxæmia, 2 days. Toxæmia, 4 days. Toxæmia, 4 days. Toxæmia, 4 days. Toxæmia, 36 hours. Toxæmia, 48 hours. Toxæmia, 48 hours. Toxæmia, 24 hours. Shock, 1 hour. Shock, 4 hours. Shock, 6 hours. Typhoid Perforation, 30 days. Typhoid Perforation, 21 hours. Carcinoma of Sigmoid with Perforation, 2 days.
<i>n.</i> Peritonitis, Tuberculous	3	5	8	4	1	3	8	{ Exhaustion, 4 days. Exhaustion, 13 days. Shock, 2 days.
<i>o.</i> Adhesions.....	3	3	6	4	2	6	
<i>p.</i> Ventral Fixation....	1	1	1	1	
<i>q.</i> Post-operative Sinus,	4	2	6	5	1	6	
<i>r.</i> Stab Wounds.....	1	1	1	1	
Operations upon Tumors, not involving Abdominal Section:										
<i>a.</i> Benign	8	8	16	15	1	16	
Face.....	1	1	1	1	
Breast.....	2	9	11	10	1	11	
Neck.....	2	2	4	4	4	
<i>b.</i> Malignant.....	2	3	5	5	5	
Face.....	21	2	23	19	1	1	2	23	{ Hæmorrhage and Shock, 20 hours. Exhaustion and Shock, 1 day.
Breast.....	6	6	5	1	6	Exhaustion, 2 weeks.
Back.....	1	1	1	1	
Hand.....	1	1	1	1	
Neck.....	1	2	3	3	3	
Plastic Operations, for:										
<i>a.</i> Deformities	1	1	1	1	
<i>b.</i> Skin Grafts.....	14	6	20	18	2	20	

SURGICAL OPERATIONS. — *Concluded.*

OPERATIONS.	Males.	Females.	Total.	Well.	Relieved.	Not Relieved.	In Hospital.	Died.	Total.	REMARKS.
c. Wounds and Scars...	6	6	12	10	2	12	
d. Ingrowing Nails	6	5	11	9	2	11	
Foreign Bodies.....	27	11	38	34	2	2	38	{ Tetanus, 3 days. { Tetanus, 40 hours.
Unclassified:										
Bullet Wounds	4	2	6	6	6	
Cervical Glands.....	10	6	16	16	16	
Divulsions.....	1	1	1	1	
Goltre.....	1	1	1	1	
Inguinal Glands.....	2	1	3	1	1	1	3	
Perineal Section	10	1	11	10	1	11	
Ether Examinations	3	3	3	3	
Totals.....	1,528	725	2,253	1	1,867	3	210	172	2,253	

GYNÆCOLOGICAL DISEASES.

From February 1, 1904, to January 31, 1905, Inclusive.

DISEASES.	In Hospital, Feb. 1, 1904.	Admitted.	DISCHARGED.						In Hospital, Jan. 31, 1905.
			Well.	Relieved.	Not Relieved.	Not Treated.	Died.	Total.	
EXTERNAL GENITALIA.									
Neoplasms:									
Epidermoid Carcinoma.....		1	1	1
Condylomata	1	2	2	1	3
Inflammatory:									
Lacerated Wound of Labium.....		2	2	2
Tuberculosis of Vulva.....		1	1
Vulvitis		2	2	2
Vulvo-Vaginal Abscess.....	1	23	1	22	1	24
VAGINA AND PERINEUM.									
Mechanical:									
Cystocele		10	6	2	2	10
Rectocele.....		7	4	3	7
Vesico-Vaginal Fistula.....		4	2	1	3	1
Recto-Vaginal Fistula.....		1	1	1
Ruptured Perineum:									
Complete		4	3	1	4
Incomplete.....	4	44	31	8	4	4	47	1
Inflammatory:									
Vaginitis, Simple.....		1	1	1
Vaginitis, Gonorrhœal.....		9	5	2	2	9
UTERUS.									
Neoplasms:									
Carcinoma.....	4	30	16	11	5	32	2
Fibroid.....	5	30	15	12	2	2	2	33	2
Fibroid Polypus.....		11	7	3	1	11
Mucous Polypus.....		3	3	3

GYNÆCOLOGICAL DISEASES.—*Continued.*

DISEASES.	In Hospital, Feb. 1, 1904.	Admitted.	DISCHARGED.						In Hospital, Jan. 31, 1905.
			Well.	Relieved.	Not Relieved.	Not Treated.	Died.	Total.	
Sarcoma.....	...	1	1	1
Deciduoma Malignum.....	...	1	1	1
Mechanical:									
Atresia of Cervical Canal.....	...	1	1	1
Anteflexion.....	...	31	7	19	3	29	2
Retroflexion.....	...	3	1	2	3
Retroversion.....	5	50	17	23	11	51	4
Procidentia.....	1	6	3	4	7
Prolapse.....	...	11	4	5	2	11
Lacerated Cervix.....	5	57	45	8	1	54	8
Inflammatory:									
Endometritis.....	...	11	3	7	10	1
" Hyperplastic.....	...	18	13	3	2	18
" Tubercular.....	...	1	1	1
Specific-Ulcer of Cervix.....	...	1	1	1
Congenital:									
Double Uterus, and Vagina.....	...	1	1	1
Pregnancy and Parturition:									
Adherent Placenta.....	...	1	1	1
Placenta Prævia.....	...	3	3	3
Pregnancy.....	...	22	15	5	1	21	1
" with Pelvic Pain.....	...	2	2	2
Puerperium.....	...	12	11	1	12
Puerperal Mania.....	...	3	3	3
" Phlebitis.....	...	3	3	3
Miscarriage, Threatened.....	...	10	6	4	10
" Complete.....	...	13	7	4	11	2
" Incomplete.....	2	114	79	33	2	114	2
Ectopic Gestation.....	...	16	11	2	2	15	1
Criminal Abortion.....	...	5	4	1	5
Vomiting of Pregnancy.....	1	10	4	6	1	11
Uterine Hæmorrhage.....	...	1	1	1
Hydatidiform Mole.....	...	4	2	2	4
Complete Inversion of Uterus.....	...	1	1	1
Subinvolution.....	...	3	3	3

GYNÆCOLOGICAL DISEASES.—Continued.

DISEASES.	In Hospital, Feb. 1, 1904.	Admitted.	DISCHARGED.						In Hospital, Jan. 31, 1905.
			Well.	Relieved.	Not Relieved.	Not Treated.	Died.	Total.	
OVARIES.									
Neoplasms:									
Cyst, Ovarian.....		28	19	4	1	1	2	27	1
“ Parovarian.....		2	1	1				2	
Tubo-Ovarian Mass.....		1		1				1	
Dermoid Cyst.....		1	1					1	
Papillary Cystoma.....	1						1	1	
Mechanical:									
Prolapse.....		3		2	1			3	
Inflammatory:									
Abscess.....	2	4	4	2				6	
FALLOPIAN TUBES.									
Inflammatory:									
Salpingitis, Acute.....		4	1	2	1			4	
“ Chronic.....	9	94	39	43	5	3	3	93	10
“ Tubercular.....		3		2				2	1
Tubal Cyst.....		1	1					1	
COMBINED GENITAL DISEASES.									
Pelvic Abscess... ..	3	40	19	18	2		3	42	1
“ Congestion.....		7		6				6	1
“ Inflammation.....	7	57	3	54	4	2		63	1
Pelvic Neuralgia.....		1		1				1	
“ Peritonitis.....		4		1			2	3	1
URINARY ORGANS.									
Neoplasms:									
Urethral Caruncle.....		4	1	3				4	
Inflammatory:									
Cystitis.....		8		8				8	
“ Tubercular.....		1		1				1	
Hypertrophied Mucous Membrane about Urethra.....		1		1				1	

GYNÆCOLOGICAL DISEASES.—Continued.

DISEASES.	In Hospital, Feb. 1, 1904.	Admitted.	DISCHARGED.						In Hospital, Jan. 31, 1905.
			Well.	Relieved.	Not Relieved.	Not Treated.	Died.	Total.	
CONSTITUTIONAL DISEASES OF PUERPERAL OR VENEREAL ORIGIN.									
Puerperal Septicæmia	2	31	6	13	11	30	3
Eclampsia.....		4	1	1	3
“ Threatened		2	1	1	2
MENTAL REFLEXES OF SEXUAL ORIGIN.									
Neurasthenia.....		2	2	2
Hysteria.....		2	1	1	2
MISCELLANEOUS.									
Dysmenorrhœa		6	2	4	6
Menorrhagia.....		3	1	2	3
Metrorrhagia.....	1	13	2	12	14
Post-Partum Haemorrhage.....		1	1	1
Criminal Assault.....		1	1	1
Alcoholism.....		6	4	1	1	6
Anæmia.....		2	1	1	2
Appendicitis.....		5	4	1	5
Ascaris Lumbricoides		1	1	1
Bronchitis.....		2	1	1	2
Cardiac.....		3	2	1	3
Chlorosis.....		1	1	1
Cicatrix of Rectum		1	1
Constipation		10	5	5	10
Debility.....		1	1	1
Fistula in Ano		1	1	1
Gastritis		1	1	1
General Peritonitis.....		12	12	12
Gonorrhœal Arthritis.....		1	1	1
Hæmatoma of Broad Ligament.....		1	1	1
Hæmaturia.....		1	1
Hæmorrhoids.....		3	2	1	3
Infancy.....		14	12	2	14
Intestinal Obstruction.....		1	1	1
Nephritis.....		3	1	2	3

GYNÆCOLOGICAL DISEASES.— *Concluded.*

DISEASES.	In Hospital, Feb. 1, 1904.	Admitted.	DISCHARGED.						In Hospital, Jan. 31, 1905.
			Well.	Relieved.	Not Relieved.	Not Treated.	Died.	Total.	
Obesity.....		1			1			1	...
Para-Typhoid.....		1		1				1	...
Peri-Rectal Abscess		1		1				1	...
Phlebitis		1		1				1	...
Phthisis.....		6			6			6	...
Pleurisy.....		1		1				1	...
Proctitis.....		1		1				1	...
Syphilis		4			4			4	...
Typhoid Fever.....		3			3			3	...
Ventral Hernia.....		1	1					1	...
Not Examined.....		1				1		1	...
Total Diseases	54	1,021	438	426	75	25	59	1,023	52
Less Patients counted more than once	7	84	53	20	14	2	2	91
Total Patients.....	47	937	385	406	61	23	57	932	52

GYNÆCOLOGICAL OPERATIONS.

ON HOUSE PATIENTS IN THE GYNÆCOLOGICAL SERVICE.

From February 1, 1904, to January 31, 1905, inclusive.

OPERATIONS.	In Hospital, Feb. 1, 1904.	Total Opera- tions.	DISCHARGED.					In Hospital, Jan. 31, 1905.	REMARKS.		
			Well.	Relieved.	Not Relieved.	Died.	Total.				
ON THE VULVA.											
Excision of											
Condylomata.....	1	2	2	1	3			
Carcinoma.....	1	1	1			
Incision of											
Vulvo-Vaginal Abscesses.....	1	16	17	17			
ON THE VAGINA.											
Closing Vesico-Vaginal Fistula,	2	2	2			
Colporrhaphy:											
Anterior.....	13	8	5	13			
Posterior.....	18	15	3	18			
Vaginal Section.....	2	39	36	3	39	2	{ Septicæmia, 7 weeks. Septicæmia, 1 week. Septicæmia and Fatty Heart, 1 week.		
ON THE URETHRA.											
Excision of											
Caruncle.....	3	1	2	3			
New Growth.....	1	1	1			
ON THE UTERUS.											
Curettage for											
Anteflexion.....	25	6	19	25			
Carcinoma.....	1	11	10	1	1	12	Septicæmia, 6 days.		
Endometritis.....	1	29	17	12	29	1			
Fibroid.....	1	5	1	5	6			
Hydatidiform Mole.....	1	1	1			
Metrorrhagia.....	12	1	11	12			
Polypus.....	11	9	2	11			

GYNÆCOLOGICAL OPERATIONS. — *Continued.*

OPERATIONS.	In Hospital, Feb. 1, 1904.	Total Opera- tions.	DISCHARGED.					In Hospital, Jan. 31, 1905.	REMARKS.
			Well.	Relieved.	Not Relieved.	Died.	Total.		
Atresia of Cervical Canal.....	1	1	1	
Retained Products.....	2	118	77	35	1	6	119	1	{ Septicæmia, 5 days. Septicæmia, 8 days. Septicæmia, 4 days. Septicæmia, 10 days. Septicæmia, 2 weeks. General Peritonitis, 3 days.
Myomectomy.....	2	2	3	1	4	
Inversion of Uterus.....	1	1	1	
Hysterectomy:									
Abdominal for Carcinoma....	1	2	1	2	3	{ Septicæmia, 7 weeks. Septicæmia, 2 weeks.
Fibroid.....	2	12	12	1	1	14	Peritonitis, 3 days.
Morcellation of Sub-mucous Fibroid.....	1	1	1	
Ventro-Suspension.....	2	22	21	2	1	24	Acute Mania, 2 weeks.
Ventro-Fixation.....	1	1	1	
ON THE CERVIX UTERI.									
Amputation.....	2	4	4	2	6	
Trachelorrhaphy.....	5	53	49	7	56	2	
ON THE PERINEUM.									
Perineorrhaphy:									
Complete.....	3	3	3	
Incomplete.....	2	44	31	12	43	3	
ON THE TUBES AND OVARIES.									
Cœliotomy for Ectopic Ges- tation.....	1	14	11	2	2	15	{ Moribund at entrance. Deciduoma Malignum, 3 weeks.
Salpingo-oöphorectomy for Ovarian Cyst.....	1	19	15	4	19	1	
Adeno Cystoma.....	1	1	1	{ Asthenia and Persistent Vomiting, 2 days.
Salpingitis.....	8	79	50	25	5	80	7	{ General Peritonitis, 24 hours. General Peritonitis, 2 days. General Peritonitis, 2 days. Pelvic Peritonitis, 7 days. Pelvic Peritonitis, 6 days.
Resection of Ovaries for Cyst..	3	3	3	

GYNÆCOLOGICAL OPERATIONS.—*Concluded.*

OPERATIONS.	In Hospital, Feb. 1, 1904.	Total Opera- tions.	DISCHARGED.					In Hospital, Jan. 31, 1905.	REMARKS.	
			Well.	Relieved.	Not Relieved.	Died.	Total.			
UNCLASSIFIED.										
Accouchement Forcé.....	5	3	2	5		
Appendectomy.....	4	4	4		
Abscess of Abdominal Wall.....	1	1	1		
Cœliotomy for										
Exploration.....	2	2	2	{ Acute Cardiac Dilata- tion, 2 weeks. Sepsis, 4 weeks.	
General Peritonitis.....	4	4	4	{ Moribund at entrance. Peritonitis, 3 days. Peritonitis, 2 days. Peritonitis, 1 day.	
Fistula in Ano.....	1	1	1		
Intestinal Obstruction.....	1	1	1	{ Intestinal Obstruction, 36 hours.	
Removal of Hæmorrhoids.....	2	1	1	2		
Normal Delivery.....	1	4	5	5		
Totals	36	593	357	224	2	29	612	17		

DISEASES OF THE EYE.

Cases Treated in Hospital from February 1, 1904, to January 31, 1905, Inclusive.

DISEASES.	In Hospital, Feb. 1, 1904.	ADMITTED.			DISCHARGED.						In Hospital, Jan. 31, 1905.
		Males.	Females.	Total.	Well.	Relieved.	Not Relieved.	Not Treated.	Died.	Total.	
CONJUNCTIVA.											
Conjunctivitis, follicular.....			1	1	1	1
“ phlyctenular.....		1	1	2	1	1	2
“ blennorrhœal.....			1	1	1	1
“ traumatic		2	1	3	2	1	3
Trachoma.....		1	1	2	2	2
Symblepharon.....		1	1	1	1
CORNEA AND SCLEROTICA.											
Keratitis, phlyctenular.....	2	4	4	8	4	3	1	1	9	1
“ traumatic.....		1	1	1	1
Hypopion-keratitis.....	1	1	2	3	1	2	1	4
Ulcer.....		4	1	5	2	3	5
Opacity		1	1	1	1
Wounds.....		4	1	5	1	4	5
Staphyloma.....		2	2	2	2
Sclero-keratitis	1	1	1	1
Foreign bodies.....		1	1	2	2	2
Keratitis and Blepharitis.....		1	1	1	1
LENS.											
Cataract, incipient.....		1	1	1	1
“ senile.....	1	4	1	5	1	4	1	6
“ traumatic.....		2	2	2	2
“ lamellar.....			1	1	1	1
Dislocation	1	1	1	1
GLOBE.											
Panophthalmitis.....		1	1	1	1
Phthisis bulbi.....		1	1	1	1
Disorganization from injury.....		1	1	1	1

DISEASES OF THE EYE.—*Concluded.*

DISEASES.	In Hospital, Feb. 1, 1904.	ADMITTED.			DISCHARGED.						In Hospital, Jan. 31, 1905.
		Males.	Females.	Total.	Well.	Relieved.	Not Relieved.	Not Treated.	Died.	Total.	
LACHRYMAL APPARATUS.											
Abscess of sac.....		1	2	3	1	2				3	
Dacryocystitis.....			2	2		2				2	
LIDS.											
Blepharitis			1	1		1				1	
Tumor of lid edge		1		1	1					1	
Epithelioma.....		1		1			1			1	
Chalazion.....			1	1		1				1	
Entropion.....		1	1	2	1	1				2	
Erysipelas.....		2		2	1				1	2	
Wounds.....			1	1	1					1	
ORBIT.											
Abscess.....		1		1		1				1	
Tumor.....			1	1		1				1	
NERVES AND MUSCLES.											
Convergent strabismus.....		2	5	7	1	6				7	
IRIS, CILIARY BODY AND CHOROID.											
Iritis.....		2	1	3	1	1				2	1
“ Rheumatic.....		2	1	3	1	1				2	1
“ Syphilitic.....		1		1		1				1	
Iridodialysis.....		3		3		3				3	
Cyclitis, traumatic.....		1		1		1				1	
Glaucoma.....		1	4	5	1	4				5	
Sympathetic ophthalmia.....		1		1	1					1	
Uveitis.....		1		1	1					1	
“ chronic.....			1	1	1					1	
Chorio-retinitis, tubercular.....			1	1		1				1	
RETINA AND OPTIC NERVE.											
Neuritis.....			1	1		1				1	
Total.....	4	52	44	96	29	61	5	1	1	97	3

OPHTHALMIC CASES TREATED IN OTHER HOUSE SERVICES.

From February 1, 1904, to January 31, 1905, inclusive.

DISEASES.	In Hospital, Feb. 1, 1904.	ADMITTED.			DISCHARGED.						In Hospital, Jan. 31, 1905.
		Males.	Females.	Total.	Well.	Relieved.	Not Relieved.	Not Treated.	Died.	Total.	
CONJUNCTIVA.											
Conjunctivitis, catarrhal.....		4	1	5	4	1				5	
" chronic.....		1		1		1				1	
Ecchymosis, sub-conjunctival.....			1	1	1					1	
Pterygium.....		1		1		1				1	
CORNEA AND SCLEROTICA.											
Keratitis, traumatic.....		1		1	1					1	
VITREOUS.											
Floating opacities.....		1		1			1			1	
REFRACTION AND ACCOMMODA- TION.											
Myopia.....		1		1		1				1	
Astigmatism.....			1	1		1				1	
Presbyopia.....		1		1		1				1	
Myopic Astigmatism.....			1	1		1				1	
LACHRYMAL APPARATUS.											
Narrowing of punctum and epi- phora.....			1	1		1				1	
LIDS.											
Hordeolum.....			1	1		1				1	
Abscess.....		1	2	3	3					3	
Erysipelas.....		1		1	1					1	
ORBIT.											
Abscess.....			1	1		1				1	

OPHTHALMIC CASES.—*Concluded.*

DISEASES.	In Hospital, Feb. 1, 1904.	ADMITTED.			DISCHARGED.						In Hospital, Jan. 31, 1905.
		Males.	Females.	Total.	Well.	Relieved.	Not Relieved.	Not Treated.	Died.	Total.	
NERVES AND MUSCLES.											
Paralysis of third pair and facial.....			1	1			1			1	
IRIS, CILIARY BODY AND CHOROID.											
Iritis and blocked pupil.....			1	1		1				1	
Occlusion of pupil		1		1				1		1	
Choroiditis			1	1			1			1	
Choroidal Atrophy.....			1	1			1			1	
RETINA AND OPTIC NERVE.											
Retinitis, hæmorrhagic.....		1		1		1				1	
“ Bright's			1	1		1				1	
Hyperæmia of discs.....		2	3	5		5				5	
Choked discs.....		1		1		1				1	
Arterio-sclerosis of Retinal vessels...		1	1	2			2			2	
Neuro-retinitis, albuminuric.....		4	2	6		5			1	6	
Neuritis.....		6	5	11		9	2			11	
Atrophy of optic nerve		3		3			3			3	
Neuro-chorio-retinitis.....		1		1		1				1	
Hæmorrhagic Neuro-retinitis of Preg- nancy.....			1	1		1				1	
MISCELLANEOUS.											
No Disease		28	10	38	23	15				38	
Totals		60	36	96	33	50	11	1	1	96	

DISEASES OF THE EAR.

Cases Treated in Hospital from February 1, 1904, to January 31, 1905, Inclusive.

DISEASES.	In Hospital, Feb. 1, 1904.	ADMITTED.			DISCHARGED.				In Hospital, Jan. 31, 1905.
		Right Ear.	Left Ear.	Both Ears.	Well.	Relieved.	Not Relieved.	Died.	
MEATUS.									
Inflammation:									
Acute Circumscribed.....		1	1	2
MIDDLE EAR.									
Inflammation:									
Simple Acute.....		2	2	5	3	4	2
With Mastoid Irritation.....		3	3	1	4	1
Chronic:									
With Meningitis.....		1	1
“ Mastoid Necrosis.....		5	2	6	1
“ Perforation and Mastoiditis.....		3	2	1	3	1
Suppurative:									
Acute with Perforation.....		4	3	7
“ “ Mastoiditis.....		5	6	2	6	1	2
“ “ Perforation and Mastoiditis...	1	13	15	1	2	25	1	1	1
Chronic:									
With Cholesteatoma.....		1	2	2	1
“ Granulations.....		1	1
“ Mastoiditis.....	6	3	4	2	1	12	1	1
“ “ and Pyæmia.....		1	1
“ “ Abscess of Neck.....		1	1	2
“ “ Thrombosis.....		1	1
“ Necrosis of Ossicles.....		1	1
“ “ Mastoid.....		1	1
“ Calcareous Degeneration of Mastoid.....		1	1
“ Post-mastoid Caries.....	1	1
“ Fracture of Temporal Bone.....		1	1
Sub-acute with Mastoid Abscess.....	1	1

DISEASES OF THE EAR.—*Concluded.*

DISEASES.	In Hospital, Feb. 1, 1904.	ADMITTED.			DISCHARGED.				In Hospital, Jan. 31, 1905.
		Right Ear.	Left Ear.	Both Ears.	Well.	Relieved.	Not Relieved.	Died.	
MASTOID.									
Mastoiditis.....			2	1		3			
With Cerebellar Abscess and Meningitis.....				1				1	
MISCELLANEOUS.									
Adenoids.....				4		4			
Adenitis, Cervical				1			1		
Cicatricial Occlusion of Nose.....				1		1			
Deflected Septum.....				5		4			1
Scoliosis of Septum.....	1			3		4			
Empyæma of Antrum of Highmore.....				1		1			
General Sinusitis.....				1		1			
Microtia.....		1				1			
Peritonsillar Abscess.....		1				1			
Post Aural Abscess.....			1			1			
Pneumonia.....				1		1			
No Diagnosis.....				1	1				
Total Patients	10	46	49	28	11	104	3	3	12

Admitted.....123

Discharged.....121

Males.....69

Females.....54

AURAL CASES TREATED IN OTHER HOUSE SERVICES.

From February 1, 1904, to January 31, 1905, Inclusive.

DISEASES.	In Hospital, Feb. 1, 1904.	ADMITTED.			DISCHARGED.				In Hospital, Jan. 31, 1905.	
		Right Ear.	Left Ear.	Both Ears.	Well.	Relieved.	Not Relieved.	Died.		
AURICLE.										
Erysipelas				2	1	1				
MEATUS.										
Inflammation:										
Acute Circumscribed.....		1				1				
Excoriation of External Canal.....			1		1					
Impacted Cerumen.....				2	1	1				
TYMPANIC MEMBRANE.										
Trauma.....			1			1				
MIDDLE EAR.										
Inflammation:										
Catarrhal Secreting.....		1			1					
“ “ with Mastoid Tenderness,				1	1					
Chronic Catarrhal				4		4				
Simple Acute.....		4	3	1	1	7				
Suppurative:										
Acute with Perforation.....				8	1	7				
Acute with Mastoiditis.....			3			3				
Chronic with Perforation,			2	9		11				
“ “ Calcareous Degeneration.....				1		1				
“ “ Necrosis.....		1				1				
MASTOID.										
Mastoiditis.....			1		1					
Empyæma of Tip of Mastoid, with Perforation of Digastric Fossa.....			1			1				

AURAL CASES TREATED IN OTHER HOUSE SERVICES.—*Concluded.*

DISEASES.	In Hospital, Feb. 1, 1904.	ADMITTED.			DISCHARGED.				In Hospital, Jan. 31, 1905.
		Right Ear.	Left Ear.	Both Ears.	Well.	Relieved.	Not Relieved.	Died.	
ANTERIOR NASAL CAVITY.									
Deviated Septum.....				1	1	
Dislocation of Septum.....				1	1	
ACCESSORY SINUSES.									
Rupture of Lateral Sinus.....		1	1	2	
FAUCIAL TONSILS.									
Peritonsillar Abscess.....				1	1	
Enlarged Lingual Tonsil.....				2	2	
PHARYNX.									
Acute Pharyngitis.....				1	1	
LARYNX.									
Laryngitis, due to Erysipelas				1	1	
Chronic Laryngitis.....				1	1	
Chronic Laryngitis, with Œdema and Acute Exacerbation				1	1	
Chronic Laryngitis, with Secretion in the Arytenoids and True Cords.....				1	1	
Chronic Laryngitis, with Arytenoid Swelling..				1	1	
Thickened Arytenoid.....				1	1	
Tumor of Right Arytenoid.....				1	1	
Paralysis of Left Cord and Recurrent Laryn- geal Nerve.....				1	1	
MISCELLANEOUS.									
Typhoid Deafness.....				2	1	1
No Disease.....				7	7	
Total Patients.....		8	12	52	17	51	3	1

Admitted..... 72

Discharged..... 72

Males..... 44

Females..... 28

OUT-PATIENT DEPARTMENT.

MEDICAL.

IN CHARGE OF DRS. JOSLIN, ROBESY, LARRABEE, WHITE, LOCKE, AND LIBBY.

From February 1, 1904, to January 31, 1905, inclusive.

SPECIFIC INFECTIOUS DISEASES.		Quinsy.....	3
Typhoid Fever.....	24	Acute Laryngitis.....	26
Pneumonia.....	30	Chronic Laryngitis.....	4
Diphtheria.....	14	Rhinitis.....	16
Diphtheritic Sequelæ.....	2	Chronic Rhinitis.....	1
Scarlet Fever.....	2	Coryza.....	47
Measles.....	10	Adenoids.....	53
Parotitis, Epidemic.....	12	Hypertrophied Tonsils.....	18
Pertussis.....	11	Tracheitis.....	4
Varicella.....	5	<i>Of the Bronchi.</i>	
Erysipelas.....	2	Acute Bronchitis.....	296
Malarial Fever, Tertian.....	39	Chronic Bronchitis.....	127
Disseminated Tuberculosis,	4	Capillary Bronchitis	
Influenza.....	29	(Broncho-Pneumonia)....	15
Febricula.....	7	Asthma.....	48
Pyæmia.....	1	<i>Of the Lung.</i>	
Gonorrhœal Infection.....	28	Tuberculosis.....	340
Syphilis.....	75	Hæmoptysis.....	4
“ Hereditary.....	3	Emphysema.....	39
Tetanus.....	1	Chronic Interstitial Pneu-	
Chancroids.....	2	monia.....	2
CONSTITUTIONAL DISEASES.		<i>Of the Pleura.</i>	
Rachitis.....	39	Pleurisy:	
Scurvy.....	2	Fibrinous.....	88
Diabetes Mellitus.....	14	Sero-fibrinous.....	50
Diabetes Insipidus.....	1	Purulent (Empyæma)....	5
Obesity.....	25	Hydrothorax.....	1
Infantile Atrophy.....	3	Hydropneumothorax.....	1
Malnutrition.....	7	Thickened Pleura.....	6
Chronic Gout.....	1	DISEASES OF THE CIRCULATORY	
DISEASES OF THE RESPIRATORY		SYSTEM.	
Acute Pharyngitis.....	42	<i>Of the Heart and its Membranes.</i>	
Chronic Pharyngitis.....	2	Acute Pericarditis.....	3
Acute Tonsillitis.....	61	Chronic Pericarditis.....	1

Acute Endocarditis	24	Of the Stomach:	
Chronic Endocarditis.....	318	Acute Gastritis.....	32
Myocardial Disease	77	Chronic Gastritis.....	28
Aneurism.....	1	Dilatation.....	7
Neuroses:		Improper Feeding.....	15
Palpitation.....	22	Hæmatemesis (Parenchy-	
Tachycardia	3	matous).....	1
Bradycardia.....	1	Ulcer, Gastric or Duode-	
Angina Pectoris	6	nal.....	15
Pseudo-angina.....	1	Cancer	17
Congenital Diseases.....	1	Gastroptosis.....	25
Hypertrophy	3	Gastroduodenitis	28
Acute Dilatation.....	2	Acute Dyspepsia.....	101
		Chronic Dyspepsia.....	44
<i>Of the Blood Vessels.</i>		Hyperacidity	53
Arteriosclerosis.....	147	Subacidity.....	29
Arterial Thrombosis.....	2	Gastrodynia	14
Aneurism, Thoracic.....	10	Atony.....	3
" Subclavian.....	2	Foreign Body.....	2
" Carotid	1	Gastric Neurosis.....	4
Venous Thrombosis.....	2	Of the Intestines:	
Phlebitis.....	4	Intestinal Indigestion....	3
Varicose Veins.....	11	" Obstruction....	1
DISEASES OF THE BLOOD AND		Catarrhal Enteritis.....	35
DUCTLESS GLANDS.		Diarrhœa.....	94
Chlorosis.....	66	Habitual Constipation....	302
Pernicious Anæmia.....	1	Ileo-colitis.....	1
Anæmia (Secondary)	127	Internal strangulation....	2
Splenic Anæmia.....	1	Colitis.....	6
Purpura Simplex.....	3	Appendicitis.....	48
Purpura Rheumatica.....	4	Mucous Colitis.....	2
Leukæmia.....	1	Dilatation of the Colon..	2
Hodgkin's Disease.....	2	Stricture of Rectum.....	1
Addison's Disease.....	3	New Growth.....	1
Goitre.....	8	Hæmorrhoids	9
Exophthalmic Goitre.....	11	Hernia	7
Myxœdema.....	6	Adhesions.....	1
DISEASES OF THE DIGESTIVE		Fæcal Impaction	1
ORGANS.		Of the Liver, Bile-Ducts and	
Stomatitis:		Portal Vein:	
Ulcerative.....	17	Acute Catarrhal Angio-	
Aphthous.....	6	cholitis.....	3
Gingivitis.....	3	Cholecystitis	7
Lingual Abscess.....	1	Gall-stones.....	17
Geographical Tongue.....	1	Fatty Infiltration.....	1
Carcinoma of Tongue.....	1	Chronic Interstitial Hepa-	
Of the Œsophagus:		titis.....	29
Stricture	1	New Growth.....	4
		Of the Peritoneum:	
		Acute Peritonitis.....	1

Chronic Peritonitis.....	2	DISEASES DUE TO ANIMAL	
Tubercular Peritonitis....	3	PARASITES.	
Retroperitoneal Adenitis..	2	Tænia.....	14
DISEASES OF THE URINARY		Ascariasis.....	4
SYSTEM.		Oxyuris Vermicularis.....	10
Of the Kidney, Pelvis of		Amœbic Dysentery.....	1
Kidney and Bladder:			
Acute Nephritis.....	14	POISONS.	
Chronic ".....	30	Aconite.....	2
Diffuse or Parenchyma-		Alcohol.....	114
tous.....	10	Arsenic.....	1
Interstitial Nephritis....	34	Ammonia.....	1
Hæmaturia.....	4	Chloral.....	1
Vesical Calculus.....	2	Lead.....	22
Ureteral Calculus.....	1	Mercury.....	1
Renal Calculus.....	3	Opium Habit.....	4
Renal Colic.....	2	Tobacco.....	12
Movable Kidney.....	20	Tea.....	10
Acute Cystitis.....	27	Acetanilid (headache-pow-	
Tubercular Cystitis.....	7	der).....	1
Enuresis.....	56	Methylene Blue.....	1
Oxaluria.....	1	Coffee.....	2
Retention of Urine.....	4	Rhus Toxicodendron.....	1
Phimosis.....	3		
Prostatitis.....	2	DISEASES OF THE SKIN.	
Hypertrophy of Prostate..	7	Dermatitis Venenata.....	8
Orchitis.....	2	" Calorica.....	2
Stricture of Urethra....	1	" Medicamentosa..	2
Spermatorrhœa.....	1	Eczema.....	13
DISEASES OF THE JOINTS.		Herpes Zoster.....	5
Atrophic Arthritis		Scabies.....	8
(Rheumatoid Arthritis)..	32	Erythema Nodosum.....	2
Hypertrophic Arthritis		Impetigo Contagiosa.....	3
(Osteo-arthritis).....	90	Urticaria.....	17
Infectious Arthritis.....	2	Pruritis.....	3
Rheumatic.....	16	Psoriasis.....	2
(Acute and Sub-acute)..	98	Lupus Erythematosus.....	1
Gonorrhœal.....	15	Pediculosis.....	5
Tubercular.....	8	" Capitis.....	9
Other Infections.....	3	Leucoderma.....	1
Periarthritis.....	1	Furunculosis.....	5
Tubercular Arthritis.....	1	Acne.....	1
Traumatic Arthritis.....	4	Condyloma.....	1
Chronic Synovitis.....	4	Herpes Facialis.....	1
Bursitis.....	3	Alopecia.....	1
Flat Foot.....	2	Intertrigo.....	3
Functional.....	4	Erysipelas.....	1
Pes Planus.....	55	Cellulitis.....	1
Hallux Valgus.....	1	Chilblain.....	2
Talipes.....	5	Contusions.....	6

DISEASES OF THE MUSCLES.		Torsion.....	1
Injury (including Strain)...	30	Scoliosis	8
Muscular Rheumatism.....	23	DISEASES OF THE SPINAL CORD.	
Lumbago.....	88	Poliomyelitis, acute.....	1
Myalgia	54	Poliomyelitis, sub-acute and	
Polymyositis.....	1	chronic.....	1
Acute Articular Rheuma-		Spastic Spinal Paralysis (lat-	
tism	1	eral sclerosis).....	1
Synovitis	5	Tabes dorsalis.....	6
Torticollis.....	2		
DISEASES OF THE PERIPHERAL NERVES.		DISEASES OF THE BRAIN.	
A. Cranial Nerves:		A. General Cerebral Affec-	
Facial Paralysis.....	1	tions:	
B. Paralysis of Spinal Nerves:		General Paralysis (Paretic	
Paralysis of Brachial Up-		Dementia).....	
per Roots (Erb's).....	1	Hemianæsthesia.....,	
Paralysis of Circumflex		Hemiplegic States:	
Nerve	1	Of Vascular Origin....	
C. Neuralgia:		Meningitis, epidemic cere-	
Trigeminal	15	bro-spinal	
Occipital	7	B. Mental Affections:	
Brachial.....	2	Amentia (confusional in-	
Intercostal.....	68	sanity)	
Sciatica.....	16	Dementia præcox, kata-	
Lumbar.....	5	tonic form.....	
Visceral.....	6	Dementia præcox, para-	
Coccygodynia.....	1	noid form.....	
Other forms	2	Feeble-minded.....	
D. Multiple Neuritis:		Manic-depressive insan-	
Alcoholic.....	8	ity	
Diphtheritic.....	1	Senile dementia.....	
Lead	1	Insomnia.....	
Infectious	4	Petit Mal.....	
Other forms.....	7	NEUROSES AND CONDITIONS WITH-	
Paræsthesia:		OUT RECOGNIZED PATHOLOGY.	
Acroparæsthesia.....	3	Reflex Cough.....	
Herpes Zoster.....	4	Cephalalgia.....	
Angioneuroses and Trophic		Chorea	
Neuroses:		Eclampsia.....	
Raynaud's disease.....	1	Epilepsy	
Scleroderma	1	" Jacksonian.....	
Hyperidrosis Unilateral..	1	Hysteria	
DISEASES OF THE SPINE.		Migraine	
Arthritis	27	Neurasthenia	
Caries	1	" anxious states,	
		Occupation neuroses.....	
		Vertigo.....	

Alcoholic insanity.....	1	Vaccinations.....	79
Psychopathia Sexualis.....	1	Adenitis.....	7
MISCELLANEOUS.		“ Cervical	10
Adiposa Dolorosa.....	1	Perforating Ulcer.....	1
Approaching Puberty.....	5	Chronic Hiccough.....	1
Menopause.....	18	Masturbation.....	1
Pregnancy.....	47	Otitis Media	20
Retroversion.....	3	Debility	241
Endometritis	2	Enteroptosis.....	7
Vaginitis	2	Malingering	2
Laceration of Perineum	5	Senility.....	1
Erosion of Cervix.....	2	No Disease	35
Ovarian Cyst.....	1	Eloped	43
Fibroid of Uterus.....	15	No Diagnosis.....	212
Salpingitis	3	Rejected; able to pay.....	2
Pyosalpinx.....	11	Refused Examination	3
Procidencia.....	1	Referred to	
Cystocele	1	Surgical O. P. Dept.....	175
Mastitis.....	1	Skin O. P. Dept.....	153
Abscess of Breast.....	2	Eye O. P. Dept.....	35
Carcinoma of Breast.....	6	Ear O. P. Dept.....	46
Talipes Equinovarus.....	1	Gynæcological O. P. Dept.	122
Periostitis	1	Throat O. P. Dept.....	90
Tenosynovitis	2	Nervous O. P. Dept..	32
Osteomyelitis of Tibia	1	Supt. for Admission	105
Osteitis Deformans.....	1	South Dept.....	10
Laryngismus.....	1	Family Physician.....	11
Sinusitis	2	Other Public Institutions.	26
Frontal Sinusitis	2		
Hernia, Inguinal	7	Total Diseases.....	6,820
Umbilical	5	Less patients counted more	
Ventral.....	2	than once.....	1,236
Conjunctivitis	2		
Iritis	1	Total Patients.....	5,584

OUT-PATIENT DEPARTMENT.

SURGICAL.

IN CHARGE OF DRs. LUND, NICHOLS, LOTHROP, COTTON, FAULKNER,
HUBBARD, CRANDON, SCANNELL, AND HOWE.

From February 1, 1904, to January 31, 1905, Inclusive.

GENERAL INJURIES.			
Contusions	560	Old Sinus.....	8
Wounds	959	Burns.....	444
Incised.....	942	Frost-bite	91
Lacerated	1,186	Painful Scars.....	10
Contused.....	436	Contracted Scars.....	5
Gunshot	22	Abrasions	31
Punctured.....	282	Ulcer:	
Septic.....	705	Acute.....	16
Post-operative.....	90	Chronic	222
Blank Cartridge.....	3	Perforating.....	2
Old Amputations	34	Syphilitic.....	12
Traumatic Amputations....	129	Varicose.....	108
Multiple Injuries.....	5	Dermatitis	32
		Furunculosis.....	255
		Carbuncle.....	39
		Erysipelas.....	10
		Eczema.....	26
		Erythema Nodosum.....	1
		Actinomycosis.....	1
		Impetigo Contagiosa.....	13
		Alopecia Areata.....	1
		Urticaria.....	2
		Pruritis.....	2
		Herpes Simplex.....	3
		Herpes Zoster.....	4
		Scabies.....	4
		Ringworm.....	2
		Pediculosis.....	4
		Pediculosis Capitis.....	11
		Chancre of Lip.....	1
		Exuberant Granulations....	2
		Hordeolum.....	2
		Chilblains	5
		Pigmented Mole	2
		Callus.....	1
		Clavus.....	18
		Verruca.....	25
GENERAL DISEASES.			
Cellulitis	896		
Human-bite.....	39		
Horse-bite.....	5		
Mouse-bite	2		
Rat-bite.....	2		
Snake-bite.....	1		
Monkey-bite.....	1		
Cat-bite.....	2		
Dog-bite.....	40		
Insect-bite	6		
Syphilis.....	60		
Epilepsy....	2		
SKIN.			
Wounds.....	6		
Contused.....	292		
Lacerated	37		
Incised.....	83		
Punctured.....	26		
Scalp Wounds	269		
Blisters.....	62		

Horns.....	2	Nose.....	26
Sebaceous Cysts.....	54	Vertebræ.....	4
Keloid.....	2	Ribs.....	140
Epidermoid Cancer.....	41	Sternum.....	1
Sarcoma.....	1	Clavicle.....	115
Pilo-nidal Sinus.....	2	Scapula.....	21
Nails:		Humerus.....	32
Paronychia.....	125	Upper Extremity.....	5
Ingrowing Toe Nail.....	74	Shaft.....	19
Eye:		Lower Extremity.....	62
Chalazion.....	1	Separation of Epiphysis,	4
MUSCLES, TENDONS AND FASCLE.		Radius.....	38
Muscles:		Neck.....	6
Psoas Abscess.....	1	Shaft.....	30
Wounds.....	1	Colles' Fracture.....	253
Ruptures.....	7	Separation of Epiphysis,	5
Contusions.....	18	Ulna.....	11
Avulsions.....	1	Olecranon.....	18
Foreign Bodies in.....	80	Shaft.....	13
Myositis.....	9	Styloid.....	1
Myalgia.....	4	Separation of Epiphysis,	1
Lumbago.....	10	Both Bones, Forearm....	91
Tuberculosis of Muscles		Carpus.....	21
of Calf.....	1	Metacarpus.....	141
Tendons:		Phalanges.....	102
Division.....	13	Pelvis.....	5
Rupture.....	15	Femur.....	14
Avulsion.....	1	Neck.....	1
Teno-synovitis.....	73	Shaft.....	9
Ganglion.....	27	Patella.....	22
Tendon Suture.....	18	Tibia.....	37
Palmar Abscess.....	8	Fibula.....	86
Septic Teno-synovitis.....	2	Pott's Fracture.....	84
Dupuytren's Contraction.	3	Both Bones of Leg.....	61
Trigger Finger.....	1	Tarsus.....	18
Hammer Toe.....	6	Metatarsus.....	28
		Phalanges.....	13
		Knee-Semilunar Cartilage,	1
BURSÆ.		Fractures, Compound:	
Bursitis:		Skull.....	1
Prepatellar.....	63	Facial Bones.....	2
Olecranon.....	15	Jaw, Lower.....	4
Bunion.....	18	Nose.....	4
Other Bursæ.....	23	Clavicle.....	1
BONES AND JOINTS.		Ulna.....	3
Fractures, Simple:		Olecranon.....	1
Skull.....	7	Both Bones, Forearm....	2
Facial Bones.....	2	Metacarpus.....	1
Jaw, Upper.....	2	Phalanges.....	26
Lower.....	14	Tibia.....	1

Fibula.....	1	Suppurative Arthritis.....	3
Pott's Fracture.....	1	Mastoiditis.....	1
Both Bones of Leg.....	16	Tuberculosis:	
Tarsus.....	2	Of Spine.....	4
Metatarsus.....	1	Of Hip... ..	9
Phalanges.....	9	Of Knee.....	10
Fractures, Ununited:		Of Sternum.....	1
Femur.....	1	Of Ribs.....	4
Tibia.....	1	Of Ankle.....	14
Both Bones of Leg.....	1	Of Other Joints and Bones	32
Fractures not otherwise		Syphilis.....	3
Classified.....	33	Rheumatism.....	12
Dislocations, Simple:		Acute.....	12
Jaw.....	3	Chronic.....	20
Vertebræ.....	1	Gonorrhœal.....	15
Ribs.....	1	Charcot's Disease.....	1
Clavicle.....	7	Chronic Arthritis.....	30
Acromial End.....	4	Foreign Bodies in Joints...	6
Humerus.....	44	Hysterical Joints.....	2
Elbow Joint.....	33	Sarcoma.....	1
Carpus.....	3	Cancer.....	1
Metacarpus.....	4	Congenital Defects of Bones,	2
Phalanges.....	23	Wry Neck.....	5
Hip.....	1	Bow Legs.....	5
Knee.....	1	Knock Knee.....	3
Ankle.....	1	Congenital Dislocations of	
Tarsus.....	2	Hip.....	1
Phalanges.....	3	Club Foot.....	4
Cartilage:		Supernumerary Digits.....	2
Of Knee Semilunar.....	14	Lateral Curvature.....	2
Wrist.....	1	Pes Valgus.....	164
Dislocations, Compound:		Hallux Valgus.....	6
Humerus.....	1	Talipes Equino-varus.....	3
Carpus.....	1	Flat Foot.....	121
Phalanges.....	10		
Unclassified.....	9	BLOOD SYSTEM.	
Strain.....	3	Hæmophilia.....	2
Sprains.....	698	Wounds of:	
Contusions.....	192	Arteries.....	1
Acute Synovitis.....	148	Purpura.....	1
Chronic Synovitis.....	44	Phlebitis.....	18
General Diseases:		Varicose Veins.....	120
Rickets.....	1	Gangrene.....	2
Rheumatoid Arthritis....	10	Angioneurotic Edema.....	1
Arthritis Deformans.....	27	Nævus.....	1
Osteitis Deformans.....	1	Hæmatoma.....	2
Exostosis.....	3		
Periostitis.....	58	LYMPHATIC SYSTEM.	
Osteomyelitis.....	41	Lymphatic Vessels:	
		Lymphangitis.....	6

Circumscribed.....	3	Caries of Teeth.....	8
Bubo.....	36	Thrush.....	1
Cervical Adenitis.....	54	Alveolar Abscess.....	36
Inguinal Adenitis.....	52	Epulis.....	1
Lymph Nodes :		Odontoma.....	3
Acute Noditis.....	37	Cleft Palate.....	1
Chronic Noditis.....	26	Hare Lip.....	3
Tuberculosis.....	70	Tonsil:	
Sarcoma.....	2	Tonsillitis.....	5
DUCTLESS GLANDS.		Peritonsillar Abscess.....	2
Thyroid Glands :		Hypertrophy.....	5
Goitre.....	4	Parotid, Submaxillary and	
NERVOUS SYSTEM.		other Salivary Glands :	
Brain :		Parotitis, Simple.....	6
Tabes.....	1	Ranula.....	2
Not Otherwise Classified,	4	Tongue :	
Spinal Cord :		Wounds.....	1
Anterior Poliomyelitis....	1	Glossitis.....	1
Facial Paralysis.....	1	Epidermoid Cancer.....	8
Infantile Paralysis.....	4	Tongue-tie.....	3
Obstetrical Paralysis.....	1	Tumor.....	1
Spinal Paralysis.....	3	Pharynx and Soft Palate :	
Peripheral Nerves :		Adenoids.....	1
Paralysis.....	1	Oesophagus :	
Neuritis.....	4	Foreign Bodies in.....	3
Traumatic Neuritis.....	4	Intestine:	
Neuralgia.....	10	Tuberculosis.....	1
Coccydynia.....	1	Foreign Bodies in.....	2
Sciatica.....	3	Appendix:	
Paresis of Thumb.....	1	Appendicitis.....	26
Neuro-fibroma.....	4	Acute.....	35
RESPIRATORY SYSTEM.		Chronic.....	6
Nose :		Rectum and Anus:	
Epistaxis.....	1	Fissures.....	16
Antrum and Accessory		Ischio-rectal Abscess.....	40
Sinuses :		Fistula.....	62
Empyæma.....	1	Ulcer.....	1
Trachea :		Hæmorrhoids.....	95
Wounds, Cut Throat.....	3	Internal.....	7
Pleuræ:		Prolapse of Rectum.....	6
Pleuritis.....	1	Liver:	
Empyæma.....	14	Cirrhosis.....	1
DIGESTIVE SYSTEM.		Gall Bladder and Ducts:	
Mouth:		Cholecystitis.....	1
Wounds.....	5	Suppurative.....	1
Stomatitis.....	7	Gall Stones.....	4
		With Obstruction of	
		Duct.....	1
		Peritoneum:	
		Wounds.....	1

Peritonitis.....	1	Urethritis:	
Chronic, Tubercular...	1	Simple	5
Operative Adhesions.....	1	Gonorrhœal	103
Hernia	75	Anterior:	
Inguinal.....	41	Acute.....	126
Simple	10	Chronic.....	45
Strangulated.....	1	Posterior:	
Femoral.....	3	Acute.....	2
Simple	2	Chronic.....	17
Umbilical.....	14	Cowperitis	1
Other Varieties.....	1	Periurethral Abscess.....	2
URINARY SYSTEM, MALE AND FEMALE.		Perineal Abscess.....	2
Bladder:		Stricture.....	42
Cystitis.....	9	Anterior.....	19
Chronic	8	Deep	54
Tubercular.....	1	Extravasation of Urine...	6
Calculus.....	6	Prostate:	
Retention of Urine.....	5	Prostatitis.....	3
Kidney:		Abscess	4
Rupture.....	2	Tuberculosis.....	2
Pyelitis:		Hypertrophy.....	31
Calculous.....	1	Testicles:	
Tuberculosis.....	1	Contusions	2
Dislocations.....	1	Tuberculosis.....	2
Movable Kidney.....	2	Gumma.....	1
GENITAL SYSTEM, MALE.		Orchitis.....	9
Penis:		Cancer.....	1
Wounds.....	10	Spermatorrhœa.....	4
Adherent Prepuce.....	11	Undescended Testicle	9
Gangrene	1	Epididymitis.....	8
Herpes	8	Gonorrhœal	53
Balanitis.....	19	Tubercular.....	2
Chancroid.....	79	Syphilitic.....	1
Chancre.....	20	Cord and Vas Deferens:	
Venereal Warts.....	11	Hydrocele.....	61
Phagedena.....	2	Varicocele	52
Cancer.....	2	Seminal Vesicles:	
Edema of Prepuce.....	4	Vesiculitis	2
Phimosis	54	Tunica Vaginalis:	
Paraphimosis.....	7	Hydrocele.....	9
Circumcision.....	4	Edema of Scrotum.....	1
Hypospadias.....	2	GENITAL SYSTEM, FEMALE.	
Urethra:		Vulva:	
Rupture.....	2	Vulvitis.....	1
Spasm.....	1	Abscess of Labia.....	1
Fistula	1	Abscess of Bartholini's	
		Gland.....	1
		Vulvo-vaginal Abscess...	2

Venereal Warts.....	1	Papillomata.....	5
Urethral Caruncle.....	1	Mixed Tumors.....	1
Bartholinitis.....	1	Dermoid Cysts.....	1
Vagina:		Branchial Cysts.....	2
Wounds.....	1	Unclassified	9
Ruptured Perineum.....	1		
Vaginitis	1	UNCLASSIFIED.	
Uterus:		Concussion.....	2
Fibromyomata.....	1	Foreign Bodies	80
Tumor	1	Poisoning by Drugs.....	3
Retroversion.....	1	Medical Diseases.....	116
Prolapse.....	1	Transferred to other Depart-	
Pregnancy	2	ments.....	433
Fallopian Tubes:		Eloped	29
Salpingitis:		Not Treated.....	29
Acute.....	1	No Disease	47
Chronic.....	1	No Diagnosis	2,407
Pelvis:		Refused Treatment.....	1
Perineal Abscess.....	2	Painful Stump.....	2
		Skin Graft.....	2
		Necrosis of Jaw.....	3
BREAST.		Abscess	212
Abscess.....	27	Axilla.....	28
Mastitis.....	19	Neck.....	26
Erosion of Nipple.....	1	Obstruction to Lachrymal	
Fibroma.....	3	Duct	1
Adeno-fibroma.....	2	Morton's Disease.....	2
Cancer	7	Alcoholism.....	15
Tumor	16	Sexual Neurasthenia.....	14
Syphilis.....	1	Apprehension.....	2
		Phlebitis of Saphenous Vein,	1
		Referred to House.....	105
TUMORS NOT OTHERWISE			
CLASSIFIED.			
Fibroma.....	6		
Lipoma.....	12	Total Diseases.....	18,606
Chondroma.....	4	Less patients counted	
Carcinoma	2	more than once.....	262
Cyst.....	1		
Recurrent Carcinoma.....	4	Total Patients.....	18,344

OUT-PATIENT DEPARTMENT.

DISEASES OF THE EYE.

IN CHARGE OF DRS. BOSSIDY, WILLIAMS AND GREENWOOD.

From February 1, 1904, to January 31, 1905, inclusive.

CONJUNCTIVA.			
Conjunctivitis.....	125	Pannus.....	1
" Acute.....	1	Burns.....	3
" " Catarrhal,	35	Wounds.....	3
" Catarrhal.....	5	Staphyloma.....	1
" Chronic.....	114	Episcleritis.....	3
" Follicular....	10	Scleritis.....	1
" Gonorrhœal..	4	Sclero Keratitis.....	1
" Phlyctenular..	48	Foreign Bodies.....	75
" Purulent.....	1	Herpes.....	1
" Traumatic....	5	Descemetitis.....	1
Blenorrhœa Neonatorum...	1	VITREOUS.	
Trachoma.....	23	Floating Opacities.....	9
Burns.....	8	Haze.....	1
Ecchymosis.....	14	LENS.	
Hyperæmia.....	2	Cataract.....	11
Œdema.....	3	" Senile.....	29
Pinguecula.....	3	" Secondary.....	1
Pterygium.....	4	" Traumatic.....	2
Fatty Tumor.....	1	" Posterior Cortical..	1
Mucocele.....	4	" Nuclear.....	1
Laceration.....	1	Dislocation.....	4
Vernal Catarrh.....	1	Aphakia.....	3
Foreign Bodies.....	27	Degeneration of Lens.....	1
CORNEA AND SCLEROTICA.		GLOBE.	
Keratitis.....	49	Rupture of Globe.....	1
" Interstitial.....	5	Recent Enucleation.....	1
" Phlyctenular....	45	Contusion Bulbi.....	1
" Marginal.....	1	Phthisis.....	3
" Traumatic.....	3	Foreign Body in Globe.....	1
Hypopion Keratitis.....	4	REFRACTION AND ACCOMMODA-	
Ulcer.....	47	TION.	
Abrasion.....	2	Myopia.....	63
Abscess.....	1	Hypermetropia.....	209
Opacity.....	43		
Adherent Leukoma.....	5		

Anisometropia.....	3	Strabismus Divergent.....	5
Presbyopia.....	162	" Internal.....	3
Asthenopia.....	22	Paralysis of Third Nerve...	2
Refraction.....	48	" " Fourth " ...	2
Astigmatism.....	170	" " Sixth " ...	4
" Simple Hyper-		Ptoxis.....	5
metropic....	50	Blepharospasm.....	5
" Compound Hy-		Nystagmus.....	1
permetropic,	86	Mydriasis.....	3
" Simple Myopic,	4	Neuralgia of Fifth Nerve...	1
" Compound My-		Esophoria.....	2
opic.....	26	Exophoria.....	2
" Mixed.....	20	Hyperphoria.....	2
LACHRYMAL APPARATUS.		IRIS, CILIARY BODY AND CHOROID.	
Abscess of Sac.....	9	Iritis.....	27
Fistula of Sac.....	1	" Syphilitic.....	3
Stricture of Canaliculus....	14	" Rheumatic.....	1
" " Nasal Duct....	2	" Traumatic.....	1
Dacryocystitis.....	2	Anterior Synechiæ.....	4
Epiphora.....	1	Posterior ".....	6
Mucocele.....	2	Iridodialysis.....	2
LIDS.		Choroiditis.....	8
Blepharitis.....	137	" Disseminata....	1
" Ulcerative.....	2	Coloboma of Iris.....	2
Hordeolum.....	26	Cyclitis.....	1
Abscess.....	16	Glaucoma.....	7
Tumor of Lid Edge.....	1	Uveitis.....	1
Cyst.....	5	Kerato-irido-cyclitis.....	1
Epithelioma.....	2	Choroido-retinitis.....	3
Chalazion.....	37	" Specific.....	1
Entropion.....	2	" Hæmorrhagic,	1
Ectropion.....	3	RETINA AND OPTIC NERVE.	
Trichiasis.....	4	Retinitis, Diabetic.....	1
Erysipelas.....	1	" Hæmorrhagic....	2
Ecchymosis.....	4	" Bright's.....	3
Edema.....	4	" Pigmentosa.....	1
Eczema.....	1	" Syphilitic.....	1
Wounds.....	9	Separation of Retina.....	2
Burns.....	6	Neuro-retinitis.....	6
Syphilitic Ulcer.....	1	Neuritis.....	9
Herpes Zoster.....	1	Atrophy of Retina.....	1
Verruca.....	1	" " Optic Nerve...	8
Dermatitis.....	1	Amblyopia.....	2
Nævus.....	1	" Ex Abusu.....	1
Emphysema.....	1	Recto-bulbar Neuritis.....	1
NERVES AND MUSCLES.		MISCELLANEOUS.	
Strabismus, Alternating....	1	Hemianopsia.....	1
" Convergent....	32	No Disease.....	24

No Diagnosis.....	185	Referred to Surgical O. P.	
No Treatment.....	25	Department..	2
Refused Treatment	32	" " Eye and Ear In-	
Referred to Medical O. P.		firmary	1
Department..	4		
" " Throat O. P.		Total Diseases.....	2,429
Department..	8	Less patients counted more	
" " Nerve O. P.		than once.....	327
Department..	4		
		Total Patients.....	2,102

OUT-PATIENT DEPARTMENT.

DISEASES OF THE SKIN.

IN CHARGE OF DRS. HOWE AND HARDING.

From February 1, 1904, to January 31, 1905, inclusive.

Acne.....	16	Melanoderma.....	1
" Varioliformis.....	1	Millium.....	1
" Vulgaris.....	126	Molluscum Contagiosum...	2
Adenoma Sebaceum.....	1	Naevus.....	1
Alopecia.....	6	Oedema Circumscriptum...	4
" Areata.....	8	Onychia.....	3
Atheroma.....	2	Paronychia.....	3
Bromidrosis.....	1	Pediculosis Capillitii.....	37
Callositas.....	2	" Capitis.....	53
Chloasma.....	2	" Corporis.....	18
Comedones.....	16	" Pubis.....	3
Dermatitis Calorica.....	11	Pernio.....	4
" Herpetiformis..	4	Pityriasis Rosea.....	6
" Medicamentosa..	13	Pruritis.....	16
" Traumatica....	15	Psoriasis.....	64
" Venenata.....	103	Pulex Irritans.....	1
Ecthyma.....	1	Purpura.....	1
Eczema.....	324	" Rheumatica.....	1
" Seborrhœica.....	38	Rosacea.....	9
Epithelioma.....	10	Scabies.....	336
Erysipelas.....	22	Scleroderma.....	1
Erysipeloid.....	2	Seborrhœa.....	21
Erythema.....	1	Staphylococcia.....	240
" Multiforme.....	21	Steatoma.....	1
" Nodosum.....	5	Superfluous Hair.....	1
Erythrasma.....	1	Sycosis Vulgaris.....	2
Furunculosis.....	9	Syphilis.....	16
Herpes Simplex.....	12	Syphiloderma.....	112
" Zoster.....	33	Tinea Circinata.....	19
Hyperidrosis.....	7	" Favosa.....	6
Intertrigo.....	3	" Sycosis.....	12
Keloid.....	2	" Tonsurans.....	29
Keratosis Pilaris.....	2	" Versicolor.....	7
" Senilis.....	2	Tuberculosis Cutis.....	6
Lichen Planus.....	4	Ulcers.....	3
Lupus Erythematosus.....	7	" Varicose.....	2
Lymphangitis.....	2	Urticaria.....	47
Measles.....	6	Vaccinia.....	1

Varicella.....	7	Referred to	
Verruca.....	9	Med. O. P. Dept.....	4
Vitiligo.....	5	Surg. " " ".....	8
Xanthoma.....	1		
Xerosis.....	4	Total Diseases.....	2,012
No Disease of Skin.....	4	Less patients counted more	
No Diagnosis.....	38	than once.....	220
Diagnosis Deferred.....	1	Total Patients.....	1,792

OUT-PATIENT DEPARTMENT.

DISEASES OF THE NERVOUS SYSTEM.

IN CHARGE OF DRS. PRINCE, KNAPP, BULLARD, THOMAS, AND
COURTNEY.

From February 1, 1904, to January 31, 1905, Inclusive.

I. CEREBRO-SPINAL NERVES		Paralysis Circumflex	3
1. CRANIAL NERVES.		“ Erb's.....	1
(a.) <i>Sensory.</i>		“ Facial.....	1
Anæsthesia, Trigeminal....	1	“ Median.....	1
Neuralgia, Cervico-occipital.	1	“ Musculo-spiral...	12
“ Occipital.....	1	“ Obstetrical.....	2
“ Trigeminal.....	7	“ Peroneal.....	3
Optic Neuritis.....	1	“ Pressure.....	1
Vertigo.....	1	“ Radial.....	2
(b.) <i>Motor.</i>		“ Spastic-spinal...	1
Facial Tic.....	3	Injury to Brachial Plexus..	1
“ Neuralgia.....	1	“ “ Circumflex.....	5
“ Paralysis.....	12	“ “ Median.....	3
Abducens.....	2	“ “ Median and Ulnar,	1
Oculo-motor Paralysis.....	1	“ “ Musculo-spiral....	2
Ophthalmoplegia Interna...	1	“ “ Radial	2
2. SPINAL NERVES.		“ “ Spinal Accessory..	1
Neuritis, Alcoholic.....	3	“ “ Ulnar.....	2
“ Brachial.....	6	Acroparæsthesia.....	13
“ Circumflex.....	1	Sciatica.....	5
“ Median.....	1	Intermittent Claudication...	1
“ Median and Ulnar,	1	Neurofibroma of Finger....	1
“ Multiple	2	II. THE SPINAL CORD.	
“ Occupation.....	1	Anterior Poliomyelitis....	7
“ Traumatic.....	4	Ataxic Paraplegia.....	4
“ Trifacial.....	1	Distortion of Spine.....	1
“ Ulnar.....	9	Hæmorrhage	1
Neuralgia, Brachial.....	3	Insular Sclerosis.....	2
“ Intercostal.....	2	Pachymeningitis, Chronic	
“ Occipital.....	1	“ Cervical.....	1
“ Supra-orbital....	3	Progressive Muscular Atro-	
“ Unclassified....	4	phy.....	4
Paralysis, Anterior-tibial...	1	Progressive Muscular Dys-	
“ Brachial.....	6	trophy	1
		Spastic Diplegia.....	1
		Spastic Paraplegia.....	2

Spinal Sclerosis.....	4
Spinal Syphilis.....	2
Syringomyelia.....	1
Tabes Dorsalis.....	18
Tabo Paralysis.....	1

III. THE BRAIN.

Cerebral, Abscess.....	1
“ Hæmorrhage.....	5
“ Infantile Hemiplegia.....	1
“ Paresis.....	1
“ Syphilis.....	8
“ Thrombosis.....	6
“ Tumor.....	3
Cervical Pachymeningitis...	1
Concussion.....	1
Embolism.....	1
Hæmorrhagic Encephalitis,	1
Hemiplegia, unclassified....	1
Fracture of Skull.....	1

IV. PSYCHOSES.

Alcoholic Insanity.....	1
Delusional “.....	2
Dementia Paralytica.....	12
“ Præcox.....	5
Feeble-mindedness.....	6
Hypochondriasis.....	8
Idiocy.....	1
Imperative Ideas.....	1
Melancholia.....	6
Mental (unclassified).....	2
Paranoia.....	1

V. NEUROSES AND PSYCHO-NEUROSES.

Abasia.....	1
Cephalalgia.....	13
Chorea.....	33
Convulsive Tic.....	4
Cardiac Neurosis.....	1
Angst Neurose.....	1
Blepharospasm.....	1
Epilepsy.....	29
“ Jacksonian,.....	1
Functional Paralysis.....	5
Hysteria.....	18
“ Traumatic.....	1
Hysterical Stammering.....	1

Hysterical Tic.....	1
Habit Spasm.....	1
Neurasthenia.....	85
Nervous Excitability.....	5
Multiple Tics.....	2
Occupation Neuroses.....	6
Petit Mal.....	1
Shyness.....	2
Spasmodic Torticollis.....	2
Tic Doloureux.....	1
Traumatic Neurosis.....	3
Tremor of Hands.....	1
“ “ Right Upper Ex-	
tremity.....	1

VI. TROPHIC AND VASO-MOTOR NEUROSES.

Erythromelalgia.....	1
Hyperidrosis (unilateral)...	1
Raynaud's Disease.....	1
Vaso-Motor Ataxia.....	1

VII. DISORDERS OF SLEEP.

Insomnia.....	3
Night Terrors.....	2

VIII. INTOXICATIONS.

Alcohol.....	16
Lead.....	4
Toxic Tremor.....	1

IX. DEGENERATIVE CONDITIONS.

Arterio-sclerosis.....	12
Paralysis Agitans.....	3
Senile Tremor.....	1

X. MISCELLANEOUS AND REFERRED CASES.

Arthritis.....	5
“ Deformans.....	2
“ Gonorrhœal.....	1
“ Infectious.....	1
“ Traumatic.....	1
Aphasia.....	1
Aphonia.....	1
Asthma.....	1
Aneurysm, Aortic.....	1
Aneurysm, Carotid.....	1
Anæmia.....	3
Angina Pectoris.....	1

Astigmatism.....	2	Rheumatism, Acute Artic-	
Cardiac.....	2	lar	3
Caries of Spine.....	1	Rheumatism, Subacute Ar-	
Chronic Nephritis.....	2	ticular.....	1
Chronic Interstitial Nephri-		Rheumatism, Muscular.....	1
tis.....	1	Rhinitis, Chronic.....	1
Chronic Over-fatigue.....	5	Rupture of Tendon.....	1
Colles' Fracture.....	1	Senility.....	1
Constipation.....	1	Septic Finger.....	1
Contusion of Back.....	1	Splanchnoptosis	1
Debility.....	1	Sprain of Finger.....	1
Drug Habit.....	1	Stammering	1
Dysmenorrhœa	1	Syphilis.....	5
Embolism of Radial Artery,	1	Teno-Synovitis.....	1
Eye Disease.....	1	Tinnitus Aurium.....	1
Febricula.....	1	Traumatic Synovitis.....	3
Flat Foot.....	4	Tremor.....	1
Fracture of Clavicle.....	1	Torticollis.....	2
Gastralgia.....	1	Ulcer of Nasal Septum.....	1
Gastric.....	2	Diagnosis Deferred.....	20
Injury to Hand.....	2	Eloped	3
" " Head.....	1	No Disease.....	2
Iritis.....	1	Not Treated.....	3
Laryngitis, Acute.....	1	Nothing Neurological.....	3
Lisping.....	1	Refused Examination.....	1
Lumbago	3	Referred to House.....	6
Malaria	1	" " Medical O. P.	
Mastoid.....	1	Department..	8
Menopause.....	3	" " Surgical O. P.	
Metatarsalgia.....	1	Department..	15
Mitral Stenosis	1	" " Gynæcological	
Nasal Polypus.....	1	O. P. Depart-	
Necrosis of Phalanx.....	1	ment.....	3
Osteitis Deformans.....	1	" " Throat O. P.	
Osteo-Arthritis.....	11	Department..	7
Otitis Media.....	1	" " Skin O. P. De-	
Oxyuris Vermicularis.....	1	partment....	3
Pain in Head.....	1	" " Ear O. P. De-	
Peri-Arthritis.....	5	partment....	8
Periostitis.....	3	" " Eye O. P. De-	
Pelvic Inflammation.....	1	partment....	4
Pharyngitis	1	" " Genito Urinary	
Post Alcoholic Nervousness,	1	O. P. Depart-	
Post Hemiplegic Tremor...	1	ment.....	1
Pott's Disease.....	1	Total Diseases.....	750
Prostatitis.....	2	Less patients counted more	
Pyloric Stenosis.....	1	than once.....	82
Rachitis	1	Total Patients.....	668
Retinitis.....	1		

OUT-PATIENT DEPARTMENT.

DISEASES OF THE THROAT.

IN CHARGE OF DRs. DE BLOIS, FARLOW, COFFIN, AND VOGEL.

From February 1, 1904, to January 31, 1905, inclusive.

NOSE.			
Rhinitis, Acute.....	32	Fracture of Nasal Bones....	22
“ Sub-acute.....	6	Furuncle of Nose.....	5
“ Chronic.....	47	Hay Fever.....	9
“ Hypertrophic.....	131	Hypertrophy of Turbinates,	101
“ Chronic Hyper-		Cystic Middle Turbinate...	1
trophic.....	15	Polypi.....	36
“ Atrophic.....	42	Polypoid Degeneration of	
“ Pseudo-Atrophic..	16	Middle Turbinate.....	3
“ Purulent.....	7	Nasal Obstruction.....	1
“ Sicca.....	3	Suppuration of Frontal Sinus,	3
“ Ulcerative.....	1	Synechiæ.....	5
“ Vaso-motor.....	8	Verruca of Nose.....	1
Septum, Abscess.....	3	NASO-PHARYNX.	
“ Deflection.....	70	Adenoids.....	421
“ Dislocation.....	8	Naso-pharyngitis.....	4
“ Elongation.....	2	Post-nasal Catarrh.....	146
“ Exostosis.....	2	MOUTH, TONGUE, AND PHARYNX.	
“ Fracture.....	2	Alveolar Abscess.....	3
“ Necrosis.....	1	Buccal Syphilis.....	1
“ Perforation.....	9	Gingivitis.....	7
“ Ridge.....	10	Herpes of Mouth.....	4
“ Spur.....	58	Leucoplacia.....	2
“ Thickening.....	14	Stomatitis.....	8
“ Ulceration.....	22	“ Syphilitic.....	7
Accessory Sinus Disease....	27	Ulcer of Mouth.....	4
Chronic Catarrh.....	2	Carcinoma of Tongue.....	10
Dislocation of Anterior		Fissure of Tongue.....	2
Cartilage.....	1	Glossitis.....	2
Dislocation of Columnar		Geographical Tongue.....	1
Cartilage.....	2	Lingual Varix.....	1
Eczema.....	27	Sublingual Varix.....	3
Empyæma of Antrum.....	1	Papilloma of Tongue.....	2
Epistaxis.....	48	Ranula.....	1
Ethmoiditis.....	5	Tongue-tie.....	2
Fissure Alæ Nasi.....	2	Ulcer of Tongue.....	3
Foreign Body in Nose.....	7		

Pharyngitis, Acute.....	51	LARYNX.	
" Sub-acute.....	25	Laryngitis, Acute.....	30
" Chronic	25	" Sub-acute.....	36
" Follicular.....	36	" Chronic.....	21
" Chronic Folli-		" Catarrhal	5
cular.....	8	" Rheumatic.....	1
" Hypertrophic..	9	" Sicca.....	3
" Rheumatic.....	4	" Syphilitic	3
" Sicca.....	15	" Tubercular.....	13
" Syphilitic.....	3	Fibroma of Larynx.....	1
Abscess of Pharyngeal Wall,	1	Spasm of Larynx.....	1
Œdema of Pharynx	1	Laryngeal Vertigo.....	1
Pharyngomycosis.....	6	Malignant Disease of Larynx,	4
Retropharyngeal Abscess...	1	Pachydermia of Larynx....	7
Tonsillitis.....	1	Hysteria	4
" Acute.....	73	Œdema of Glottis	3
" Sub-acute	35	Sub-glottic Swelling	1
" Chronic	17	Tubercular Infiltration of	
" Follicular.....	26	Epiglottis.....	2
" Acute Follicular..	2	Relaxed False Cords.....	1
" Necrotic	5	Relaxed Vocal Cords.....	3
" Rheumatic	1	Œdema of Vocal Cord.....	2
" Chronic Hyper-		Papilloma of Vocal Cord ...	2
trophic.....	1	Ulceration of Vocal Cord ...	2
Abscess, Peritonsillar.....	46	Unilateral Paralysis of Cord,	3
" Tonsillar.....	4	Arytenoiditis	2
Beginning Atrophy of Ton-		Œdema of Arytenoids.....	3
sil.....	1	Inter-arytenoid Vegetation,	1
Cyst of Tonsil	2	Inter-arytenoid Vegetation	
Hypertrophied Tonsils	356	(tubercular).....	2
" L i n g u a l		Pyriform Swelling of Aryte-	
Tonsils..	44	noids	2
Lingual Tonsils.....	17	Thickening of Arytenoids...	2
Mucous Patches (Second-		UNCLASSIFIED.	
ary).....	2	Acetanilid Poisoning.....	1
Papilloma of Tonsil.....	1	Adenitis	27
Ulceration.....	5	Anæmia	3
Uvula, Bifid.....	2	Ankylosis of Jaw.....	1
" Elongated.....	8	Aphonia.....	2
" Œdematous	5	Asthma.....	2
Congenital Displacement of		Bronchitis.....	2
Uvula.....	1	Congenital Malformation of	
Papilloma of Uvula.....	3	Palate.....	1
Uvulitis	4	Congenital Occlusion of	
Diphtheria.....	7	Right Side of Nose.....	1
Foreign Body in Throat....	4	Erysipelas	3
Globus Hystericus.....	3	External Bruise of Nose....	2
Post-diphtheritic Paralysis,	1		

Furuncle.....	1	Diagnosis Deferred.....	4
Goitre.....	4	Refused Examination.....	1
Herpes.....	4	Referred to	
Hysteria.....	1	Surgical O. P. Dept.....	16
Hysterical Dysphagia.....	1	Medical " ".....	50
Infected Hair Follicle.....	3	Nerve " ".....	8
Injury to Hard Palate.....	1	Skin " ".....	11
Leptothrix.....	1	Ear " ".....	25
Myxoedema.....	1	Eye " ".....	7
Neuralgia.....	1	House.....	10
Neurosis.....	1	South Department.....	3
Parotitis.....	2	X-Ray Department.....	2
Pertussis.....	2	Dental School.....	4
Pustule of Face.....	1	Children's Hospital.....	2
Stricture of Œsophagus....	3	Mass. General Hospital...	1
Syphilis.....	67	Other Institutions.....	9
Tracheitis.....	3		
Wry Neck (after Adenoids),	1	Total Diseases.....	2,980
No Disease.....	26	Less patients counted more	
No Diagnosis.....	106	than once.....	761
Not Treated.....	67		
Eloped.....	10	Total Patients.....	2,219

OUT-PATIENT DEPARTMENT.

DISEASES OF THE EAR.

IN CHARGE OF DRS. LELAND AND HOLMES.

From February 1, 1904, to January 31, 1905, inclusive.

AURICLE.		MIDDLE EAR.	
Abscess	1	Inflammation :	
" Post-auricular.....	1	Catarrhal Secreting :	
Inflammation :		Serous :	
Eczema.....	12	Acute.....	22
Furunculosis	1	" with Perforation,	26
Frost-bite	1	Chronic.....	11
Sebaceous Cyst.....	6	Mucous :	
Hæmatoma.....	1	Acute.....	2
Malformations	1	Catarrhal Adhesive :	
		From Secretion.....	100
		Insidious.....	30
		Simple, Acute.....	71
		Simple, Acute Resolving..	2
		Simple, Acute with Mas-	
		toiditis	1
		Sub-acute.....	2
		" Catarrhal.....	3
		Chronic Dry.....	102
		Suppurative:	
		Acute.....	3
		Acute with Perforation	
		Membrani Tympani..	41
		Sub-acute with Perfora-	
		tion of Membrani	
		Tympani.....	1
		Chronic.....	79
		With Acute Exacerba-	
		tion.....	1
		With Granulations...	6
		With Perforation....	68
		With Polypi.....	9
		Mucous.....	1
		With Necrosis of Mas-	
		toid.....	1
		With Mastoid In-	
		volved.....	1
MEATUS.			
Accumulated Cerumen.....	154		
Impacted Cerumen.....	2		
Foreign Bodies.....	3		
Inflammation :			
Acute Circumscribed.....	13		
" Diffuse	12		
Chronic Diffuse.....	1		
Dermatitis.....	1		
Eczema.....	14		
Furuncular.....	2		
Papilloma of Canal.....	1		
Microtia and Imperforate			
Meatus.....	1		
TYMPANIC MEMBRANE.			
Trauma	1		
" Indirect.....	1		
" Ruptured.....	3		
Senile Thickening of Mem-			
branes of the Tympanum,	2		
Retracted Membrane.....	3		
Eczema of Membrane.....	1		
Inflammation :			
Acute.....	1		

With Granulations of Tympanum.....	3	Polypoid Degeneration of Inferior Turbinate.....	1
Effect of Suppurating Otitis Media.....	81	NASO-PHARYNX.	
Effect of Suppurating Otitis Media with Granulations,	3	Adenoids.....	147
Effect of Suppurating Otitis Media with Exacerbation,	1	Inflammation:	
Neurosis:		Chronic Naso-pharyngitis,	5
Local Otalgia.....	6	“ Hyperplastic.....	2
Reflex “.....	6	ACCESSORY SINUSES.	
Specific “.....	1	Inflammation:	
Referred “.....	4	Frontal Sinus, Acute.....	2
MASTOID.		Ethmoid Sinus, Chronic..	3
Mastoiditis.....	1	Sphenoid Sinus, Chronic..	2
“ Acute.....	9	Ethmoiditis.....	4
“ Sub-acute.....	1	Sphenoiditis.....	1
“ Chronic.....	1	Empyema of Frontal and Ethmoid Sinuses.....	1
Result of Mastoid Operation,	35	Necrosis of Superior Maxilla,	1
Post-mastoid Caries.....	3		
Epidural Abscess.....	1	TONSILS.	
ANTERIOR NASAL CAVITIES.		Faucial:	
Eczema.....	2	Inflammation:	
Inflammation:		Acute.....	1
Acute Rhinitis.....	6	“ Follicular.....	4
Atrophic Rhinitis.....	5	Sub-acute Follicular...	1
Hypertrophic Rhinitis...	24	Chronic Follicular.....	1
Purulent Rhinitis.....	1	Acute Diphtheritic.....	1
Chronic Rhinitis:		Sinus of Tonsil.....	1
Hyperplastic.....	1	Peritonsillar Abscess...	5
Atrophic.....	4	Hypertrophy.....	35
Pseudo-atrophic.....	1	Hyperplasia.....	24
Epistaxis.....	9	Lingual:	
Syphilis of the Nose.....	2	Hyperplasia.....	4
Fracture of the Nose.....	1	LARYNX.	
Septum:		Inflammation:	
Perforation.....	4	Acute.....	1
Exostosis, Spurs, etc....	16	Chronic Tubercular.....	1
Deflection.....	29	Papillomata.....	3
Dislocated Cartilage.....	1	Papilloma of Vocal Cord...	1
Hypertrophy.....	1		
Abrasions.....	1	PHARYNX.	
Papilloma.....	1	Inflammation:	
Polypi.....	3	Acute Pharyngitis.....	1
Turbinate Bones:		Chronic “.....	2
Cystic.....	2	Follicular “.....	3
Hypertrophic.....	4	Sub-acute “.....	1
Polypoid Degeneration of Middle Turbinate.....	2	Retro-pharyngeal Abscess,	1
		Foreign Bodies in Throat.	2

UNCLASSIFIED.			
Post-typhoidal Deafness....	1	Syphilis.....	1
Temporo-maxillary Synovi-		Stomatitis.....	1
tis.....	2	Post-grippe.....	1
Deaf and Dumb.....	1	Refused Treatment.....	1
Deafness Without Apparent		Rejected.....	11
Cause	1	No Ear Disease.....	13
Edema of Uvula	1	No Diagnosis.....	42
Adenitis, Cervical.....	2	Referred to Other Depart-	
" Sub-aural.....	1	ments.....	34
Facial Neuralgia.....	1	Referred to Other Institu-	
" Paralysis	1	tions	2
Carcinoma of Tongue	3		
Epulis.....	1	Total Diseases.....	1,487
Ranula.....	1	Less patients counted more	
Vertigo	1	than once.....	277
Trifacial Neuralgia.....	1		
Facial Erysipelas.....	2	Total Patients.....	1,210

Urethritis	2	Post-operative Abdominal	
Urethral Caruncle.....	5	Sinus.....	8
Enuresis.....	2	Phthisis.....	1
Hypertrophy of Urethral		Diastasis of Recti.....	1
Mucous Membrane.....	1	Gastric.....	1
		Herpes Zoster	1
		Neurasthenia	2
		Contracted Bladder.....	1
		Post-operative	4
		Keloid of Scar.....	1
		Sterility.....	11
		Hymen Intact.....	1
		After Vaginal Section.....	9
		" Curettage.....	2
		" Hysterectomy.....	1
		" Laparotomy	1
		" Plastic.....	1
		Recto-vaginal Fistula.....	1
		Perineal Fistula.....	1
		Hysteria.....	1
		Recto-vaginal Sinus.....	1
		Eczema of Genitals.....	1
		Elephantiasis	1
		Flat Pelvis.....	1
		No Gynæcological Disease	
		Found.....	44
		Diagnosis Deferred.....	46
		Not Treated.....	2
		Not Examined.....	12
		Refused Examination.....	11
		Examination Unsatisfactory	
		without Ether.....	10
		Referred to	
		House.....	141
		Surgical O. P. Dept.....	6
		Medical " " "	18
		Nervous " " "	1
		Skin " " "	8
		Total Diseases.....	1,379
		Less patients counted more	
		than once.....	430
		Total Patients.....	949
PREGNANCY, PARTURITION,			
PUERPERIUM.			
Pregnancy.....	75		
Ectopic Gestation.....	3		
Laceration of Perineum....	70		
Laceration of Cervix.....	35		
Miscarriage.....	5		
Incomplete Miscarriage....	6		
Threatened Miscarriage....	1		
After Miscarriage.....	4		
Post-partum Debility.....	1		
Hyperemesis.....	1		
FUNCTIONAL DISEASES.			
Dysmenorrhœa	2		
Metrorrhagia	5		
Menopause	4		
Amenorrhœa	3		
Leucorrhœa	2		
Oligo-Menorrhœa.....	1		
UNCLASSIFIED.			
Syphilis	12		
Hæmorrhoids	4		
Appendicitis.....	5		
Anæmia.....	2		
Gonorrhœa	3		
Inguinal Hernia.....	2		
Incontinence of Urine.....	1		
Tubercular Peritonitis....	1		
Abdominal Hernia.....	4		
Fissure of Anus.....	1		
Fistula in Ano.....	1		
Constipation	33		
Debility	4		
Inguinal Adenitis.....	1		
Post-operative Debility....	2		

SOUTH DEPARTMENT.

IN CHARGE OF DR. J. H. MCCOLLOM, RESIDENT PHYSICIAN.

From February 1, 1904, to January 31, 1905, inclusive.

DISEASES.	In Hospital, Feb. 1, 1904.	ADMITTED.			DISCHARGED.					In Hospital, Jan. 31, 1905.
		Males.	Females.	Total.	Well.	Relieved.	Not Relieved.	Died.	Total.	
Diphtheria.....	117	638	742	1,380	1,255	2	...	139	1,396	101
Rubeola.....	26	56	100	156	170	11	181	1
Scarlatina.....	114	181	222	403	410	1	...	25	436	81
Diphtheria and Epilepsy.....	...	1	...	1	1	1	...
Diphtheria and Erysipelas.....	1	1	1	1	...
Diphtheria and General Paresis.....	...	6	...	6	16	6	...
Diphtheria and Pertussis.....	1	1	1	1	...
Diphtheria and Pneumonia.....	...	1	...	1	1	1	...
Diphtheria and Rubeola.....	1	2	3	5	3	3	6	...
Rubeola and Ascites.....	1	1	1	1	...
Rubeola and Contusion of Foot..	1	1	1	1	...
Rubeola and Exstrophy of Bladder.....	...	1	...	1	1	1	...
Rubeola and Fracture of Femur,	3	3	3	3	...
Rubeola and Injury to Head.....	...	1	...	1	1	1	...
Rubeola and Mastoid Operation,	...	1	...	1	1	1	...
Rubeola and Pertussis.....	1	1	1	1	...
Rubeola and Plastic Operation of Eye.....	...	1	...	1	1	1	...
Rubeola and Pott's Disease.....	1	1	...	1	1	...
Rubeola and Pregnancy.....	1	1	1	1	...
Rubeola and Scabies.....	2	2	2	2	...
Rubeola and Tubercular Shoulder Joint.....	...	1	...	1	1	1	...
Scarlatina and Burns.....	1	1	1
Scarlatina and Rubeola.....	5	5	5	10	12	1	...	2	15	...
Abscess, Peritonsillar.....	...	1	1	2	2	2	...
Adenitis.....	1	1	1	1	...
Arthralgia.....	1	1	1	1	...

¹ Well of Diphtheria; not relieved of Paresis.

SOUTH DEPARTMENT.— *Continued.*

DISEASES.	In Hospital, Feb. 1, 1904.	ADMITTED.			DISCHARGED.					In Hospital, Jan. 31, 1905.
		Males.	Females.	Total.	Well.	Relieved.	Not Relieved.	Died.	Total.	
Bronchitis.....	...	1	1	1	1
Broncho-pneumonia.....	...	2	2	2	2
Erythema, Simplex.....	1	2	2	3	3
Erythema, Multiforme.....	...	1	1	1	1
Influenza.....	...	1	3	4	3	1	4
Laryngitis.....	1	1	1	1
No Disease.....	...	3	2	5	5	5
Observation.....	1	1	1	1
Positive Cultures.....	...	2	2	2	2
Positive Cultures and Valvular Disease of the Heart.....	...	1	1	1	1
Pneumonia.....	...	2	2	1	..	1	2
Tonsillitis.....	...	14	27	41	39	39	2
Rheumatism.....	1	1	1	1
Total.....	264	923	1,125	2,048	1,935	7	184	2,126	186

SOUTH DEPARTMENT. — *Concluded.*

OPERATIONS.	In Hospital, Feb. 1, 1904.	ADMITTED.			DISCHARGED.					In Hospital, Jan. 31, 1905.
		Males.	Females.	Total.	Well.	Relieved.	Not Relieved.	Died.	Total.	
Intubations	11	76	74	150	103	2	a43	148	13
Tracheotomies.....	3	1	4	1	b3	4
Mastoid Operation.....	3	7	19	26	27	27	2
Laparotomy, Appendicitis.....	1	1	1
Resection of Rib, Empyema.....	1	1	c1	1
Forceps Delivery, Confinement..	1	1	1	1
Total.....	15	86	96	182	133	2	47	182	15

(a) CAUSE OF DEATH.

Heart Complications.....	3
Broncho-pneumonia.....	26
Broncho-pneumonia and Tubercular Peritonitis	1
Pulmonary Tuberculosis.....	2
Extension of Membrane.....	2
Sepsis	9
Total	43

(b) CAUSE OF DEATH.

Sepsis.....	2
Shock	1
Total	3

(c) CAUSE OF DEATH.

Broncho-pneumonia and Empyema.....	1
Total	1

RELIEF STATION.

SURGICAL OPERATIONS.

From February 1, 1904, to January 31, 1905, Inclusive.

OPERATIONS.	Males.	Females.	Total.	Relieved.	Not Relieved.	To Boston City Hospital.	Died.	In Hospital, Jan. 31, 1905.	Total.	REMARKS.
Amputation:										
Arm	1	1	1	1	
Finger	3	3	3	3	
Foot	2	2	2	2	
Hand	1	1	1	1	
Leg	2	2	2	2	
Thigh	1	1	1	1	
Herniotomy:										
Strangulated Inguinal Hernia	3	3	2	1	3	Shock, a few hours.
Strangulated Ventral Hernia	1	1	1	1	
Incision:										
Abscess—										
Alveolar	1	1	1	1	
Aural	1	1	1	1	
Ischiorectal	1	1	1	1	
Peritonsillar	7	2	9	5	4	9	
Blank Cartridge Wounds	4	4	2	2	4	
Bullet Wounds—										
Hand	2	2	2	2	
Knee	1	1	1	1	
Neck	1	1	1	1	
Punctured Wound	13	13	13	13	
Septic Hand	1	1	1	1	
Septic Leg	1	1	1	1	
Septic Scalp	5	5	4	1	5	

RELIEF STATION.—Continued.

OPERATIONS.	Males.	Females.	Total.	Relieved.	Not Relieved.	To Boston City Hospital.	Died.	In Hospital, Jan. 31, 1905.	Total.	REMARKS.
Laminectomy:										
Fracture of Spine	1	1	1	1	Shock, 2 days.
Laparotomy:										
Appendicitis and Peritonitis.....	2	2	1	1	2	{ General Peritonitis, a few hours.
Bullet Wounds.....	4	4	3	1	4	{ General Peritonitis, 3 days.
Stab Wounds.....	3	1	4	4	4	
Intestinal Obstruction.....	1	1	1	1	
Rupture of Intestine....	3	3	1	2	3	{ General Peritonitis, 3 days. Shock and Hæmorrhage, 1 day.
Rupture of Liver....	1	1	1	1	{ Shock and Hæmorrhage, a few hours.
Reduction:										
Fractures(compound)—										
Nose	11	11	11	11	
Malar Bone.....	1	2	3	3	3	
Metacarpal.....	1	1	1	1	
Both Bones, Arm.....	1	1	2	2	2	
Olecranon	1	1	1	1	
Humerus	1	1	1	1	
Toes.....	2	2	2	2	
Both Bones, Leg.....	5	2	7	7	7	
Patella.....	2	2	2	2	
Femur.....	2	2	2	2	
Septic Toe.....	1	1	1	1	Pyæmia, 2 days.
Metatarsal.....	1	1	1	1	
Suture:										
Incised Wounds.....	9	9	6	3	9	
Cut Throat.....	1	1	1	1	{ Shock and Hæmorrhage, a few hours.
Lacerated Wounds.....	45	4	49	46	2	1	49	{ Hæmorrhage, 1 day.
Scalp Wounds.....	66	4	70	69	1	70	
Tendons	4	4	4	4	
Trephine:										
Bullet Wound.....	1	1	2	2	2	{ Shock, Hæmorrhage, a few hours. Shock, Hæmorrhage, a few hours.

RELIEF STATION.— *Concluded.*

OPERATIONS.	Males.	Females.	Total.	Relieved.	Not Relieved.	To Boston City Hospital.	Died.	In Hospital, Jan. 31, 1905.	Total.	REMARKS.
Fractured Skull.....	9	9	3	6	9	{ Shock, Hæmorrhage, 2 hours. Shock, Hæmorrhage, a few hours. Shock, Hæmorrhage, a few hours. Shock, Hæmorrhage, a few hours. Shock, Hæmorrhage, a few hours. Laceration of Brain, 10 days.
Genito-Urinary:										
Rupture of Bladder....	3	3	2	1	3	Pneumonia, 8 days.
Paraphimosis	1	1	1	1	
Gynæcological:										
Curettage:										
Miscarriage.....	4	4	4	4	
Total.....	233	23	256	173	64	19	256	

BEQUESTS.

GOODNOW FUND. — ELISHA GOODNOW of South Boston, who died in the year 1851, bequeathed to the city "all the rest and residue of my estate, real and personal, not otherwise disposed of," for the purpose of establishing in the Eleventh or Twelfth Wards of the city a hospital for the sick; one-half of said fund to be applied for the establishment and maintenance of free beds, which should always be at the disposal and under the control of the officers of the government of said Hospital for the time being. Under this will the city came into possession of \$26,000 for the support of free beds.

NICHOLS FUND. — LAWRENCE NICHOLS, who died in September, 1862, made a bequest to the city of the sum of \$2,000 for "the establishment and endowment of a City Hospital."

NORCROSS FUND. — 1868, January 1. The Trustees received the sum of \$2,000 from Hon. OTIS NORCROSS, as the foundation of a fund for the benefit of patients leaving the Hospital poor and destitute of proper clothing.

Balance on hand, February 1, 1904	.	.	.	\$2 10
Received interest	.	.	.	80 00
				<hr/>
				\$82 10
Expended	.	.	.	69 87
				<hr/>
Balance, January 31, 1905	.	.	.	<u>\$12 23</u>

BALL FUND. — 1870, April 1. The Trustees received from the estate of Mr. JONAS BALL the sum of \$1,000 for the same purpose, and under the same restrictions, as the Norcross Fund.

Balance on hand, February 1, 1904	. . .	\$0 84
Received interest	40 00
		<hr/>
		\$40 84
Expended	18 53
		<hr/>
Balance, January 31, 1905	<u>\$22 31</u>

GOODNOW LIBRARY FUND.—1874. Donation of GEORGE GOODNOW, the interest of which is to be expended annually by the Board of Trustees in replenishing the library of the Hospital with books and pamphlets suitable for the reading of the patients during convalescence.

Balance on hand, February 1, 1904	. . .	\$3 72
Received interest	40 00
		<hr/>
		\$43 72
Expended	12 80
		<hr/>
Balance, January 31, 1905	<u>\$30 92</u>

SHAW FUND.—1875. Bequest of the late MARY LOUISA SHAW, the income of which to be expended by the Trustees for the purchase of flowers and fruit for the use and comfort of the patients in the Hospital.

Balance on hand, February 1, 1904	. . .	\$107 45
Received interest	120 00
		<hr/>
		\$227 45
Expended	199 95
		<hr/>
Balance, January 31, 1905	<u>\$27 50</u>

PERKINS FUND.—1889. Bequest of the late MARY G. PERKINS, the income of which is to be expended for books for a medical library at the Hospital, and for the purchase of artificial limbs and surgical appliances for the use and relief of patients leaving the Hospital.

Balance on hand, February 1, 1904	\$308 57
Received interest	300 00
	<hr/>
	\$608 57
Expended	188 00
	<hr/>
Balance, January 31, 1905	<u>\$420 57</u>

CHEEVER FUND.—1889. Gift of Dr. DAVID W. CHEEVER, senior visiting surgeon, the income of which is to be semi-annually expended by the Trustees to purchase and present to each house surgeon when his service expires a pocket case of surgical instruments as a gift from Dr. DAVID W. CHEEVER.

Balance on hand, February 1, 1904	\$260 74
Received interest	120 00
	<hr/>
	\$380 74
Expended	120 00
	<hr/>
Balance, January 31, 1905	<u>\$260 74</u>

CHARLES P. HEMENWAY FUND.—1894. Gift of Mrs. CHARLES P. HEMENWAY, of \$5,000. The interest of this sum to be expended for a free bed, to be known as the Charles P. Hemenway Memorial Bed.

HERBERT L. BURRELL ETHER PRIZE FUND.—1896. Gift of TOWNSEND WILLIAM THORNDIKE, of \$1,000. From the interest of this sum there is to be given semi-annually a money prize to the House Officer who administers ether or other anæsthetic in the most skilful and humane manner.

Balance on hand, February 1, 1904	\$92 52
Received interest	40 00
	<hr/>
	\$132 52
Expended	40 00
	<hr/>
Balance, January 31, 1905	<u>\$92 52</u>

SILAS DURKEE FUND.—1900. Bequest of the late SILAS DURKEE, of \$15,050, to the City of Boston in trust for the benefit of The Boston City Hospital.

DANIEL S. FORD FUND.—1900. Bequest of the late DANIEL S. FORD, of \$6,000, in trust for the benefit of The Boston City Hospital.

CARTER FUND.—1903. Gift of the daughters of MARTHA HOWARD THURSTON CARTER, of \$2,000, in trust, the interest of which is to be expended for books for the benefit of the Training School nurses.

Balance on hand, February 1, 1904	\$38 23
Received interest	80 00
	<hr/>
	\$118 23
Expended	60 71
	<hr/>
Balance, January 31, 1905	<u>\$57 52</u>

LAMONT G. BURNHAM FUND.—1904. Bequest of the late LAMONT G. BURNHAM, a Trustee of The Boston City Hospital, of \$150,000 to construct and equip upon the Hospital grounds a building to be known as the Lamont G. Burnham Ward, for such uses and purposes as the Trustees of the Hospital shall, in their discretion, determine.

Bequest	\$150,000 00
Interest received from executors of will for one year,	3,750 00
Interest credited by City Treasurer to January 31, 1905	273 05
	<hr/>
Balance, January 31, 1905	<u>\$154,023 05</u>

RECAPITULATION OF CITY HOSPITAL TRUST FUNDS.

<i>Goodnow Fund.</i> —One certificate City of Boston six per cent. bond for \$1,000, one four per cent. bond for \$16,500, one four per cent. bond for \$4,500, and one four per cent. bond for \$4,000,		\$26,000 00
<i>Carried forward</i>		<hr/>
		\$26,000 00

<i>Brought forward</i>	\$26,000 00
<i>Nichols Fund.</i> — One certificate City of Boston six per cent. bond for \$1,000, and one four per cent. bond for \$1,000	2,000 00
<i>Norcross Fund.</i> — One certificate City of Boston four per cent. bond	2,000 00
<i>Ball Fund.</i> — One certificate City of Boston four per cent. bond	1,000 00
<i>Goodnow Library Fund.</i> — One certificate City of Boston four per cent. bond	1,000 00
<i>Shaw Fund.</i> — One certificate City of Boston six per cent. bond	2,000 00
<i>Perkins Fund.</i> — One certificate City of Boston four per cent. bond	7,500 00
<i>Cheever Fund.</i> — One certificate City of Boston four per cent. bond for \$2,000 and one for \$1,000,	3,000 00
<i>Hemenway Fund.</i> — One certificate City of Boston four per cent. bond	5,000 00
<i>Herbert L. Burrell Ether Prize Fund.</i> — One certificate City of Boston four per cent. bond.	1,000 00
<i>Silas Durkee Fund.</i> — One certificate City of Boston three per cent. bond	15,050 00
<i>Daniel S. Ford Fund.</i> — One certificate City of Boston three per cent. bond	6,000 00
<i>Carter Fund.</i> — Two American Telephone and Telegraph Company's bonds of \$1,000 each	2,000 00
<i>Lamont G. Burnham Fund.</i> — Deposited with the City Treasurer of the City of Boston	154,023 05
	<hr/>
	\$227,573 05

The "Act to incorporate the Trustees of the City Hospital of the City of Boston" (see Acts and Resolves, 1880, chapter 174, approved April 7) provides that "money received by it shall be invested by the Treasurer of the City of Boston under the direction of the Finance Committee of said City; and all securities belonging to said corporation shall be placed in the custody of said Treasurer; *provided*, always, that both the principal and income thereof shall be appropriated according to the terms of the donation, devise or bequest, under the direction of said corporation."

HOUSE RULES.

WITH RULES FOR ADMISSION, GOVERNMENT, AND DIS-
CHARGE OF PATIENTS; ALSO RULES FOR VISITORS.

HOUSE RULES.

The doors and gates of the Hospital will be closed at 10 o'clock in the evening, at which time all inmates shall be quiet and all not on duty shall be in their rooms, unless otherwise specifically permitted.

All officers, nurses, and employés of the Hospital, when going and coming to and from the Hospital, shall enter and go out by the Entrance Office, and by no other entrance. Such officers and employés as are required shall use the time register and method of booking that the Hospital rules require.

A record shall be kept of all persons entering the Hospital between the hours of 10 o'clock in the evening and 7.30 o'clock in the morning.

No employé shall be absent from the Hospital except when permitted by special rules or by the Superintendent.

No officer, nurse, orderly, or other employé shall directly or indirectly receive money or other gifts from or in behalf of patients, except with the approval of the Superintendent.

The use of tobacco, wine, and intoxicating liquors is prohibited within the Hospital, unless prescribed by the Physicians or Surgeons.

All profane and improper language, loud talking and incivility are prohibited.

All employés shall observe such further rules and directions for their conduct as may from time to time be established.

ADMISSION OF PATIENTS.

Applications for admission of patients may be made at the

Hospital on each day of the week, Sunday excepted, between 9 o'clock A.M. and 6 o'clock P.M.

Whenever able, a patient shall apply in person for admission; when not able to apply in person, a patient may be admitted on application made in his behalf, or upon visit at his residence by the admitting Physician.

Persons accidentally wounded, or otherwise disabled or injured, shall be received at all hours.

Patients may be admitted to the privileges of the Hospital at such rates of board as the Trustees may, from time to time, by vote determine; payment for such board being secured by the friends of the patients or by the authorities of the cities or towns to which the patients belong.

Whenever, in the opinion of the Trustees, the circumstances of the patient will warrant it, the whole or a part of the board shall be paid. If separate apartments, or articles not usually furnished at the Hospital, are provided, such payment shall be made therefor as the Trustees shall deem reasonable.

No person having acute venereal disease or alcoholism shall be admitted except as a paying patient.

No person shall be admitted to the Hospital whose case is judged to be incurable, unless there be urgent symptoms which are deemed capable of being relieved.

GOVERNMENT OF PATIENTS.

Patients shall implicitly observe all the rules of the Hospital.

Patients shall be in their proper places in the wards during the visits of the Physicians and Surgeons, and always before 7.30 o'clock in the evening, unless specially excused by the Superintendent.

Such free patients as are able shall assist in nursing, and perform such other services as may be reasonably required of them.

No patient shall leave the Hospital grounds without a pass from the Superintendent, nor leave his ward without the consent of the nurse in charge.

No patient shall purchase, or cause to be purchased for him,

any article of food whatsoever, or any other article, without the consent of the Superintendent.

Profane and obscene language, loud talking, and incivility are prohibited.

Patients may be visited by clergymen of their own selection, and any wish for the performance of a particular religious rite shall be granted when practicable.

Complaints, for whatever cause, may be made to the Superintendent, and whenever requested shall be by him reported to the Trustees.

DISCHARGE OF PATIENTS.

Patients shall be discharged by the Superintendent.

Patients discharged on the recommendation of the Visiting Physicians or Surgeons shall be provided with a certificate, stating their condition at the time of discharge, whether cured, relieved or not relieved, which certificate shall be signed by the Superintendent.

Whenever a patient is removed from the Hospital without the approval of the Superintendent, a written statement to that effect shall be required from any person assuming the responsibility of the removal.

VISITORS.

No person shall visit any part of the premises except on business, or at such times as may be fixed for the reception of visitors, without the permission of the Superintendent, or of some one of the Trustees.

Daily, including Sunday, from 2 to 3 o'clock in the afternoon, friends may be permitted to visit patients, though no patient shall receive more than two visitors at this hour; on week days from 6 to 6.30 P.M., one visitor may be allowed to each patient. In all cases, however, the Trustees and Superintendent may exercise discretionary powers as to excluding or admitting visitors.

When visitors are admitted outside of the regular visiting hours they shall not be permitted to remain more than half an hour, except a special permission to remain for further time is granted.

All visitors shall leave the Hospital when the bell rings at the expiration of the visiting hour.

No visitor shall take any meal in the Hospital, or pass the night therein, without permission of the Superintendent or one of the Trustees.

No visitor shall be allowed to give any article of food or drink to a patient, unless by permission of the nurse; and any article sent to a patient shall be left at the Entrance Office.

SPECIAL RULES FOR THE GOVERNMENT OF THE SOUTH DEPARTMENT.

The department of The Boston City Hospital located on the westerly side of Massachusetts avenue shall be designated as the South Department of The Boston City Hospital. It shall receive patients who require treatment for diphtheria and scarlet fever, and for other infectious diseases as may be determined from time to time by the Trustees.

The Superintendent of the Hospital shall, under the direction of the Trustees, have the general control and management of this department, in the same manner as of other departments of the Hospital.

The Rules of the Hospital shall, so far as applicable, and except as hereinafter provided, apply to the various officers and employés and to the conduct and management of this department.

SPECIAL RULES FOR THE GOVERNMENT OF THE RELIEF STATION.

The Boston City Hospital Relief Station is established not as a Hospital, but as a department of The Boston City Hospital for temporary relief, and the rules and methods prevailing now in the Hospital shall, so far as applicable, and not inconsistent with special rules, apply to the Relief Station.

The station shall afford temporary relief in all classes of accident and disease. It shall be open at all hours for patients requiring treatment or attention. Patients requiring ward treatment, whether received at the Station or taken up in ambulances, shall, so far as consistent with their welfare, be forthwith transferred or carried to the Hospital for extended treatment, but ward accommodations shall be afforded patients whose condition is such that they cannot properly be transferred. Patients may, however, if it is deemed desirable, be transferred by the ambulances to other hospitals or to their homes. First treatment may be afforded at the Station, although the applicants are not such as require ward treatment.

The Superintendent of the Hospital shall have the general administration, management, and control of the Station, the same as of other departments of the Hospital.

The Superintendent shall, from time to time, as may be necessary, nominate, for confirmation by the Trustees, a Resident Surgeon and one or more Assistant Resident Surgeons, and shall appoint and employ or detail for service in this department, subject to the approval of the Trustees or of the proper Committee, a Matron, a Supervisor, nurses, orderlies and such other minor employés as may be required for the proper conduct of the Station, who shall be subject to his supervision.

The various officers and employés of the Station shall perform such duties, other than those specified, as may be

required by the Trustees or the Superintendent, according to the nature of their respective duties. The Resident Surgeons, the Matron, Supervisor and such other officers as may be so required shall reside at the Station.

AMBULANCE SERVICE.

The ambulance service of the Station shall be under the direct control of the Resident Surgeon, and shall coöperate with that of the Hospital, with which it shall form one general system. Ambulances shall, in response to calls, be despatched from the Station or the Hospital, as the exigency may require. The utmost despatch shall be exercised in the ambulance service, so far as is consistent with a regard for the welfare of the patient and the interests of the public.

Ambulances shall in general be sent from the Station or the Hospital at least upon a general alarm to all fires occurring in the city proper, and in such further districts as may be determined upon.

An ambulance shall be held during the hours of the day in complete readiness to make immediate response to calls, and shall be kept in condition to make prompt response to calls at any time of the night.

A House Officer shall accompany the ambulance, shall direct its course, and shall have direction of the care and treatment of the patient until received at his destination.

The Foreman of the ambulance service at the Hospital Station shall visit and inspect the Ambulance Department of the Station from time to time, but the immediate carrying out of directions shall be under the Assistant Foreman at the Station.

PATIENTS.

Alcoholic and insane patients shall not be received unless there is surgical or medical complication making Hospital treatment absolutely necessary.

No patient, after being admitted to the wards, shall leave the Station until his discharge, without a pass from the proper officer, nor shall he visit other parts of the Station without permission.

Ward patients shall be discharged by the Superintendent or Resident Surgeon.

SPECIAL RULES FOR THE GOVERNMENT OF THE CONVALESCENT HOME.

The department of The Boston City Hospital located on Dorchester avenue, in Dorchester, shall be known as the Convalescent Home, and shall receive such patients recovering from acute diseases as shall be transferred to it from the main Hospital for treatment during convalescence.

The Superintendent of the Hospital shall, under the direction of the Trustees, have the control and management of the Convalescent Home, in the same manner as of other departments of the Hospital.

The Superintendent shall appoint, subject to the approval of the Trustees, a Matron, and shall employ, under their direction, such further assistants as may be necessary for the proper conduct and service of the Home.

The Matron, under the direction of the Superintendent, shall have the immediate charge of the Home, and the control of all nurses and other employés and patients. She shall reside at the Home.

VISITORS.

Friends may be permitted to visit patients on week days, between 3 and 4 o'clock in the afternoon. In all cases the Trustees, Superintendent, and Matron may exercise discretionary powers as to excluding or admitting visitors.

Visitors shall leave the Home and grounds at the expiration of the visiting hour, and shall visit no part of the Home or grounds other than the reception-room, except by permission from proper authority.

No person shall give any article of food or drink to a patient unless by permission of the Matron.

