

## **Report of the trustees of the City Hospital, Boston : 1882/83.**

### **Contributors**

Boston City Hospital.

### **Publication/Creation**

Boston, Mass. : Rockwell and Churchill, 1883

### **Persistent URL**

<https://wellcomecollection.org/works/wy3nr4jm>

### **License and attribution**

This work has been identified as being free of known restrictions under copyright law, including all related and neighbouring rights and is being made available under the Creative Commons, Public Domain Mark.

You can copy, modify, distribute and perform the work, even for commercial purposes, without asking permission.



Wellcome Collection  
183 Euston Road  
London NW1 2BE UK  
T +44 (0)20 7611 8722  
E [library@wellcomecollection.org](mailto:library@wellcomecollection.org)  
<https://wellcomecollection.org>

NINETEENTH REPORT  
OF THE  
CITY HOSPITAL.



1882 - 83.

LIBRARY



ST BARTHOLOMEW'S HOSPITAL

VIII · 52.



22502980058



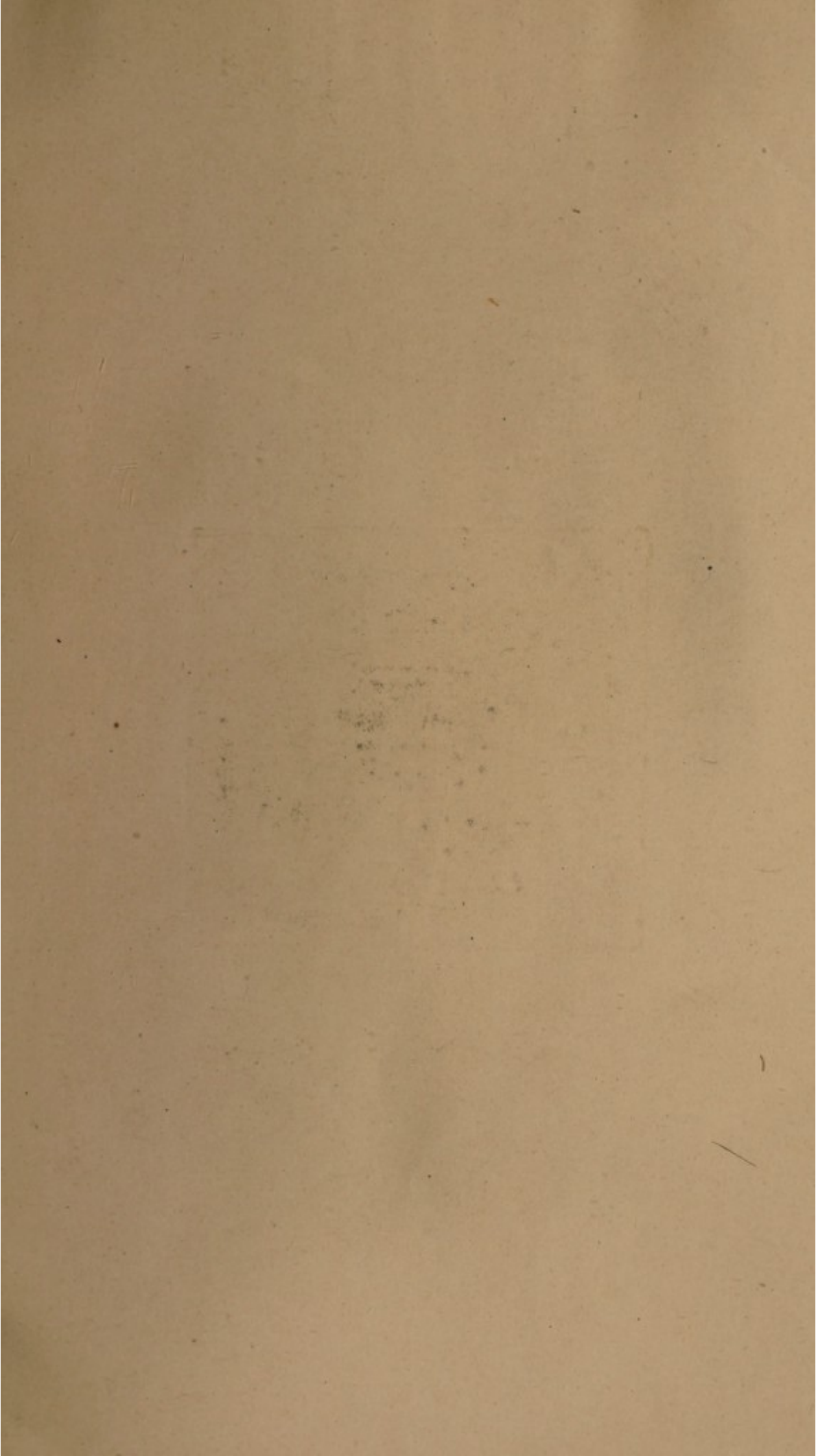



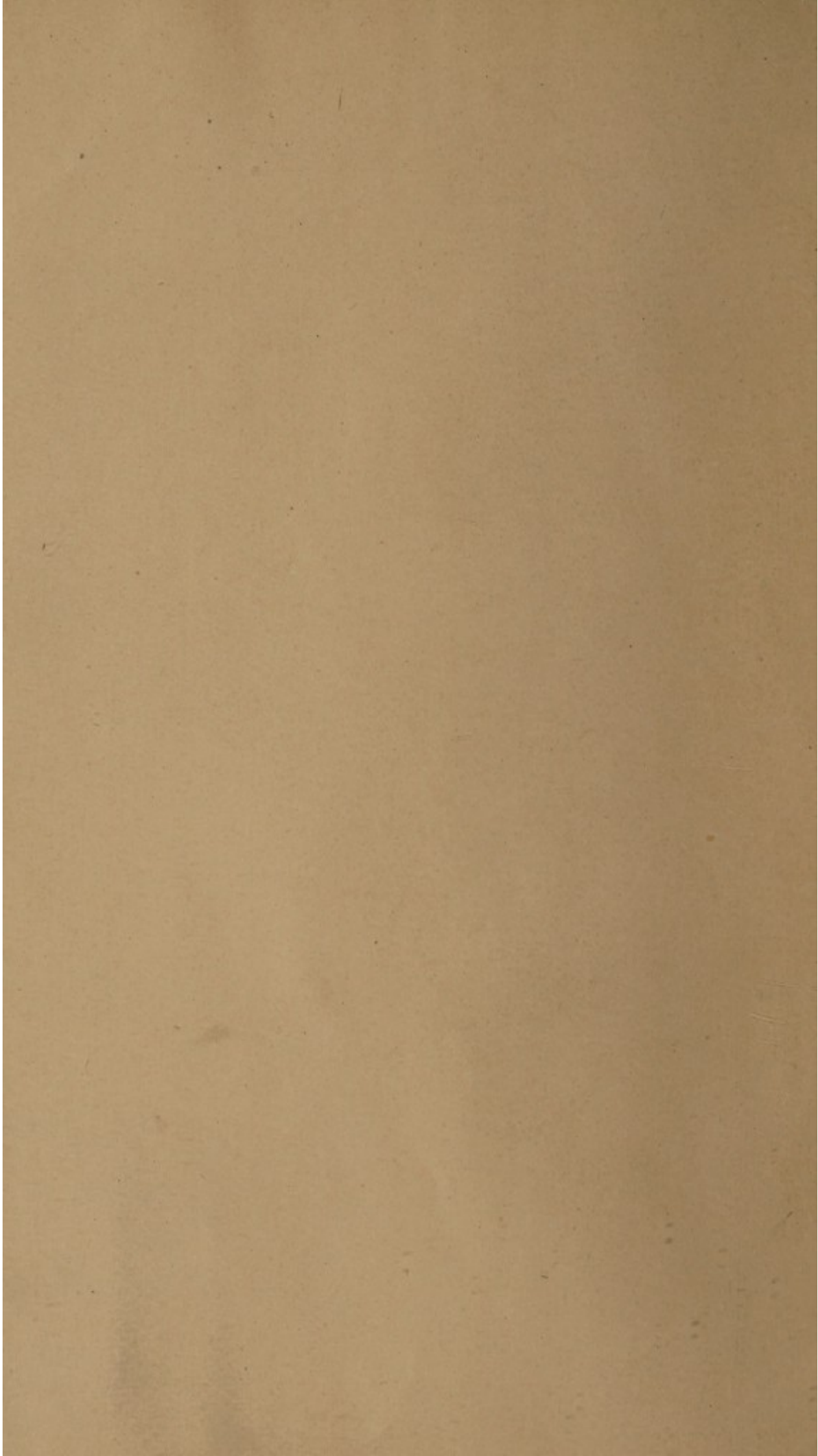

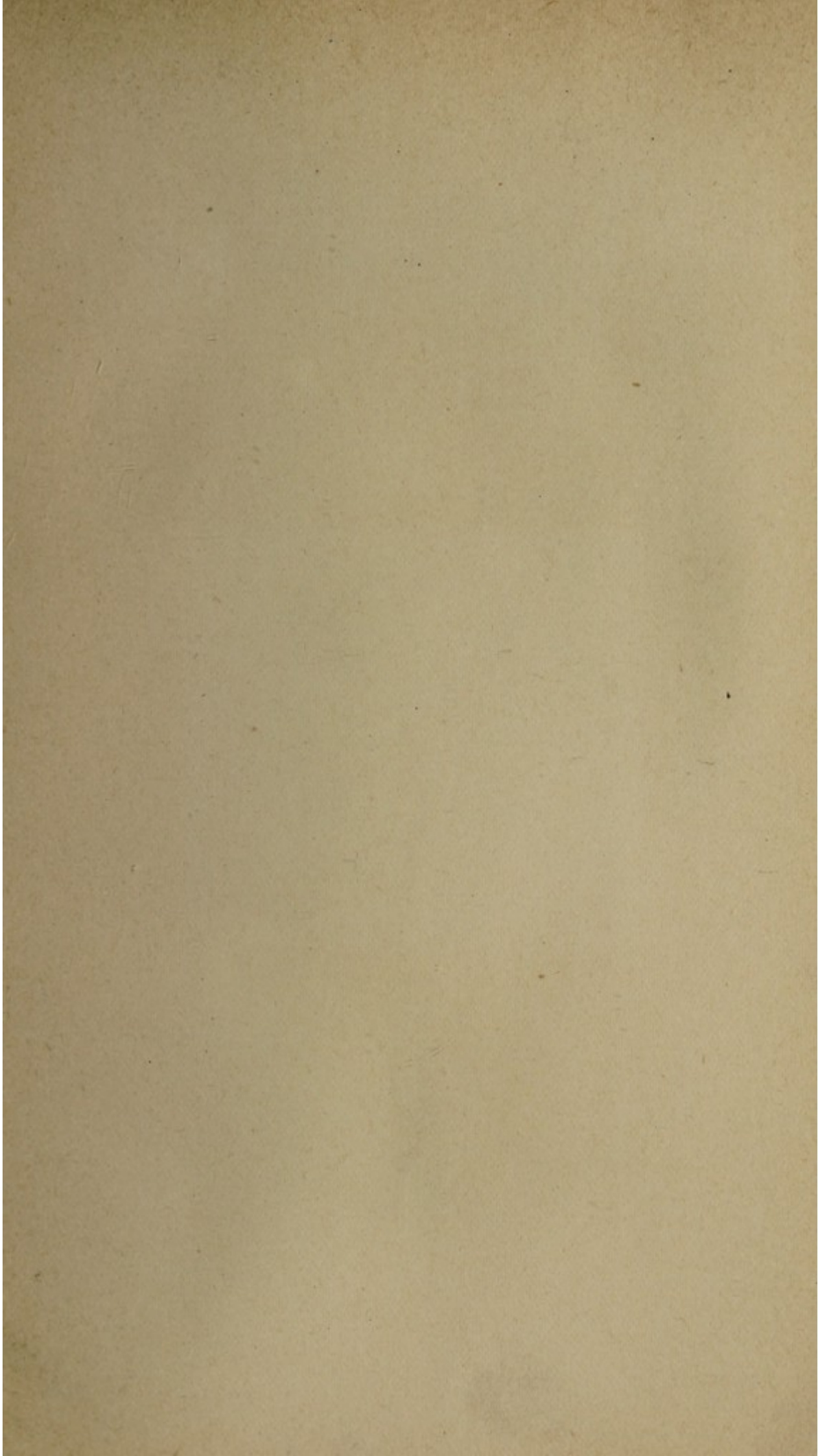

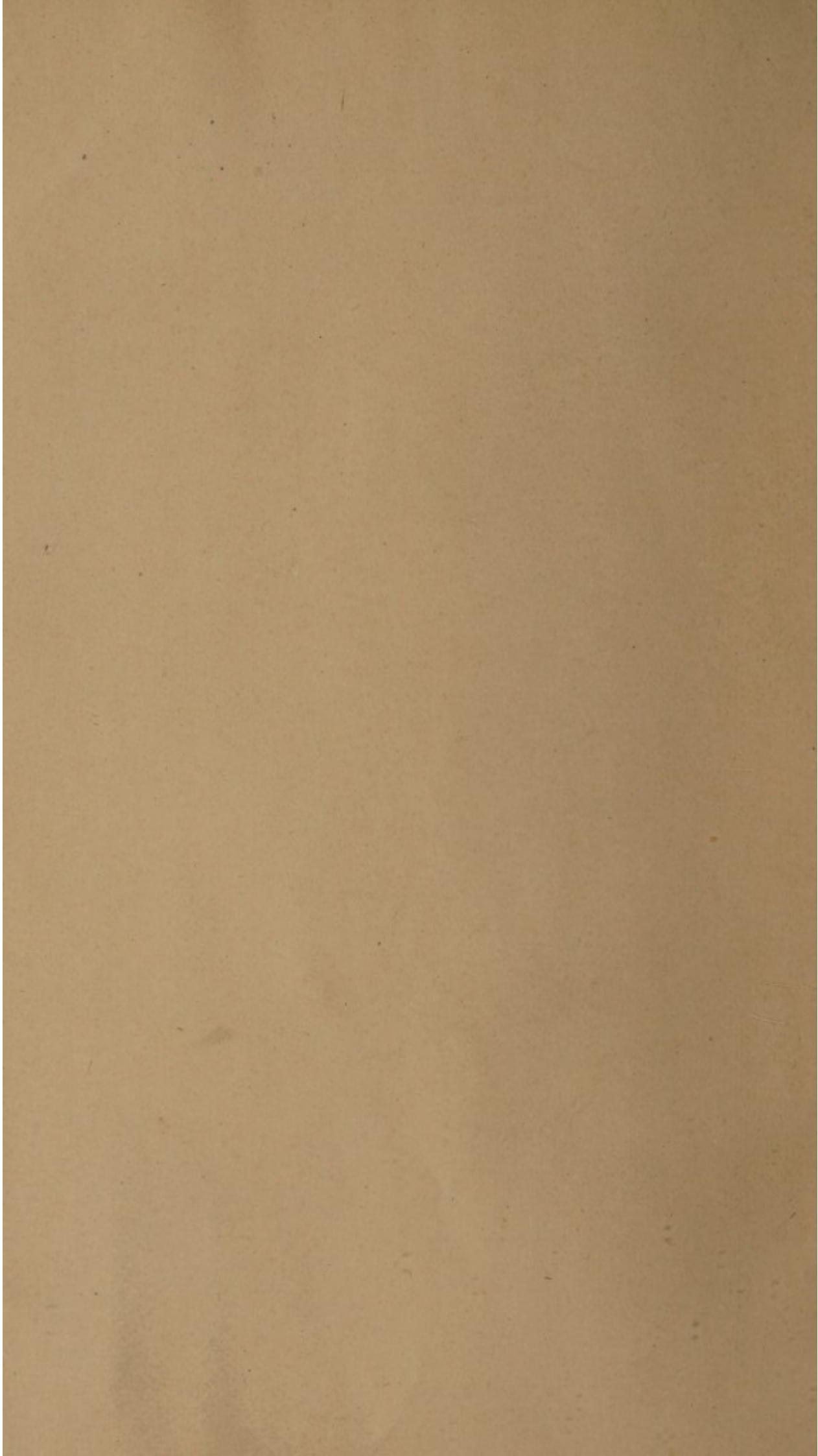



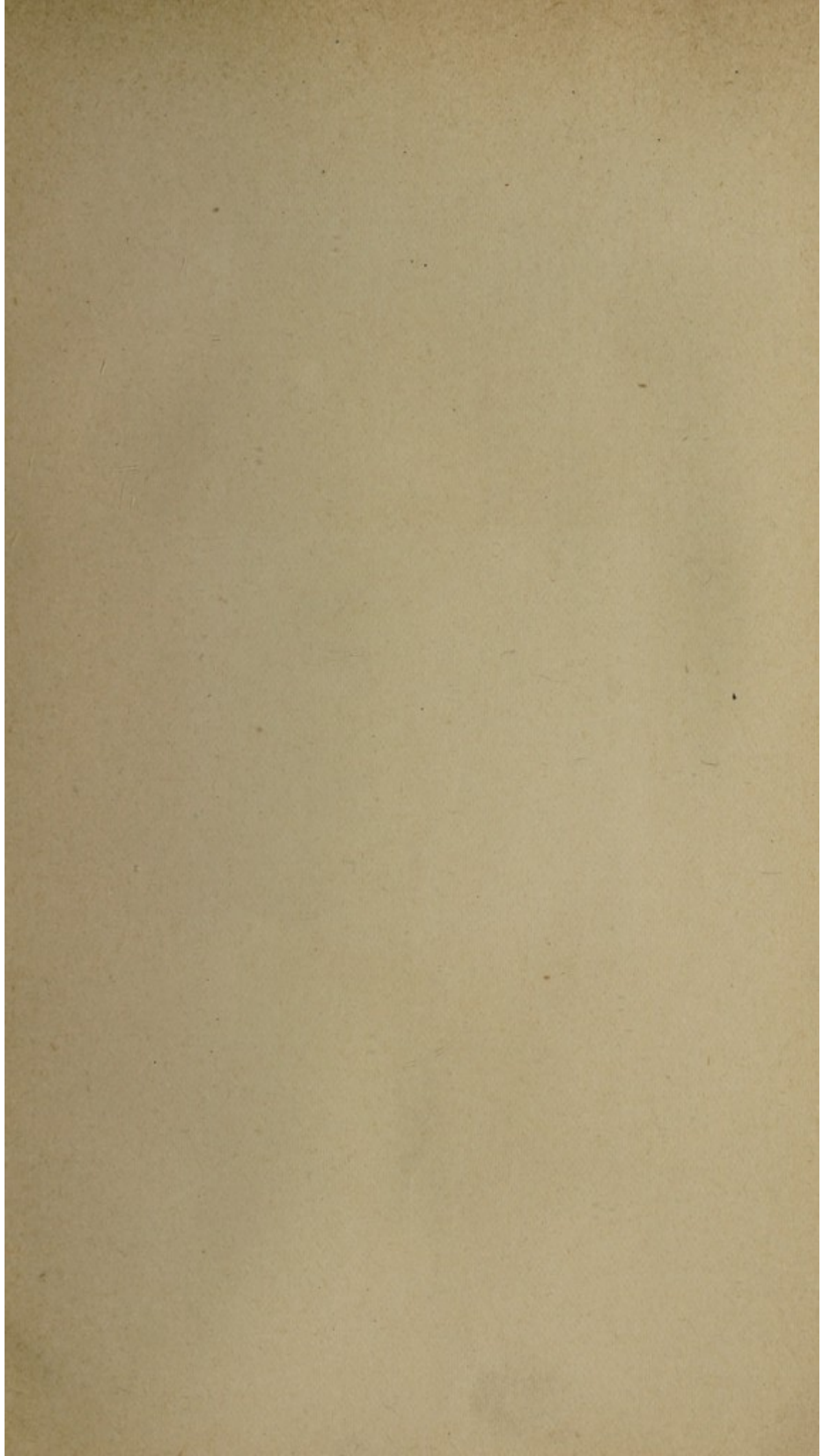

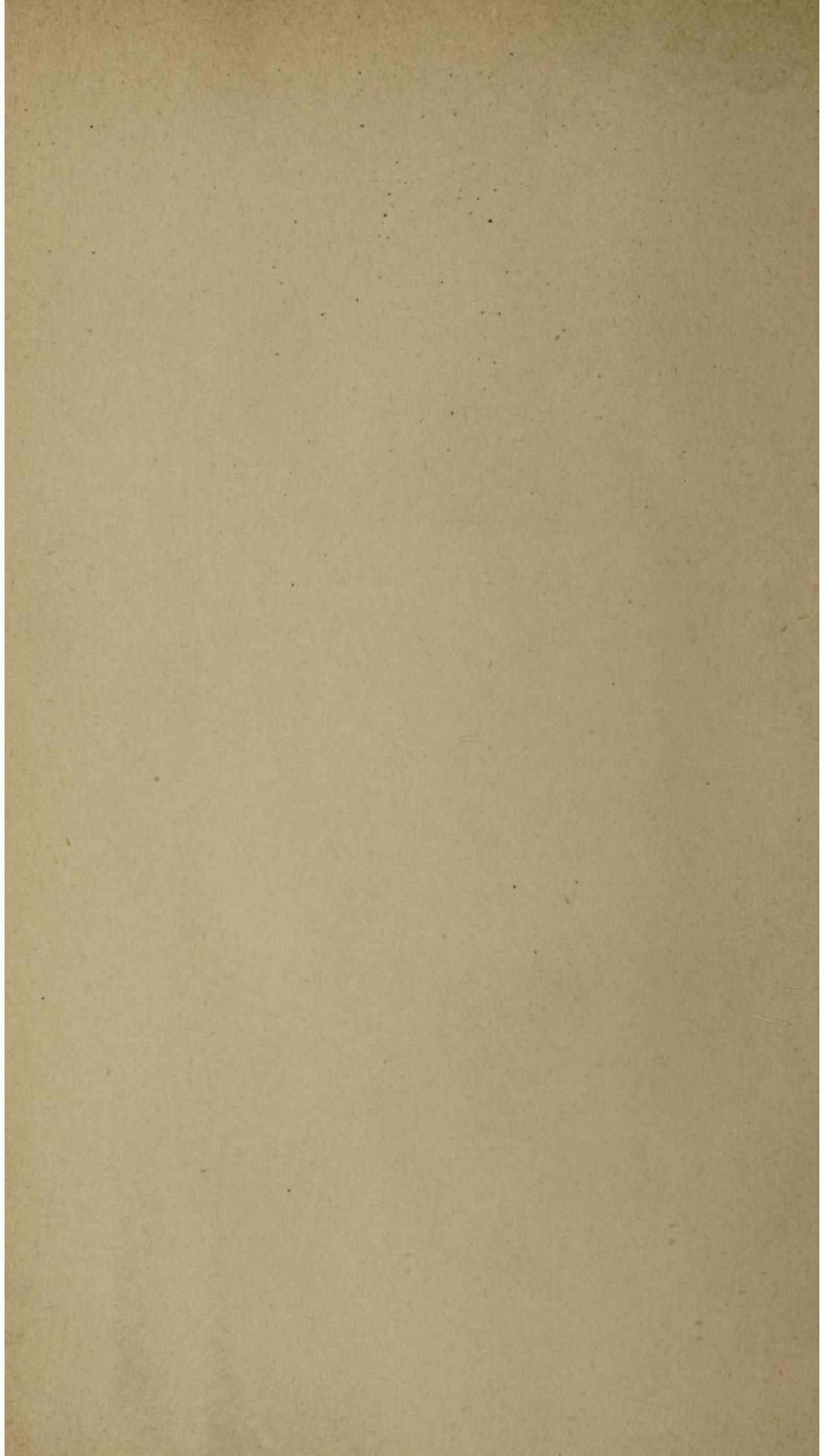





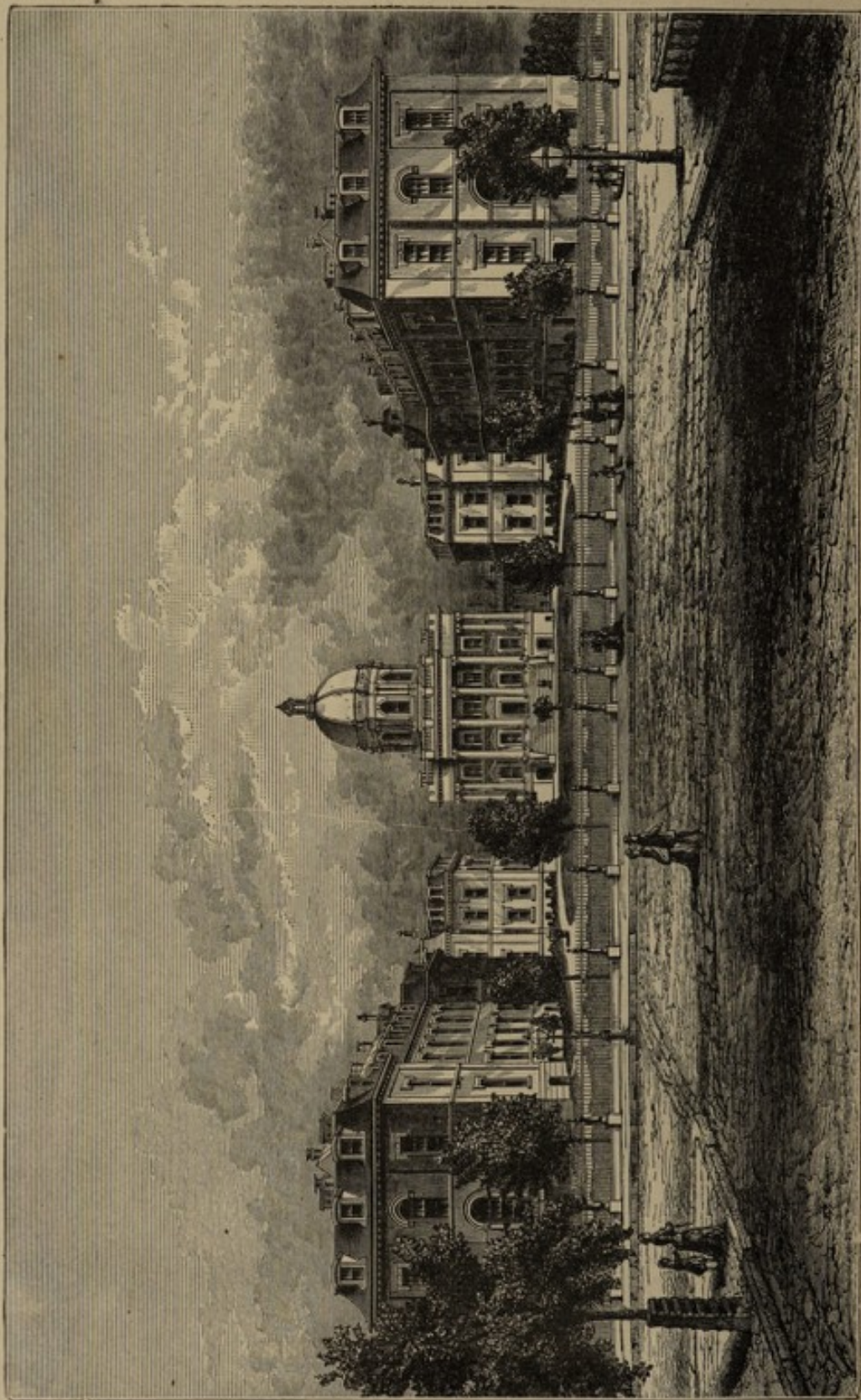

**THE BOSTON CITY HOSPITAL.**





PLATE NO. 1.

ALBANY ST. 432 FEET.

- 1 NEW BUILDINGS
- 2
- 3
- 4
- 5
- A ADMITTING ROOMS
- B BATH ROOMS
- C CLOSETS
- D DAY ROOMS
- E ELEVATORS
- F LINEN ROOMS
- G SUPERVISING WARDMASTER
- H HOUSE PHYSICIANS ROOMS
- I MEDICAL RECEIVING ROOM
- K SPECIAL WARDS
- L LAVATORIES
- M MEDICINE CLOSETS
- N NURSES' ROOMS
- O PORTERS ROOM
- P BALCONIES AND TERRACES
- Q SPLINT ROOM
- R RECOVERING ROOMS
- S STUDENTS' ENTRANCE

- T ETHERIZING ROOM
- U SURGICAL RECEIVING AND WAITING ROOMS
- V VENTILATING CHIMNEYS
- W PATIENTS' WARDROBES
- X DUMB WAITERS
- Y WATER CLOSETS
- Z CONNECTING CORRIDORS
- DR DINING ROOMS
- SR SURGEONS' ROOMS
- PR PHYSICIANS' ROOMS

EAST CONCORD ST. 600 27 FEET.

EAST SPRINGFIELD ST. 623 48 FEET.

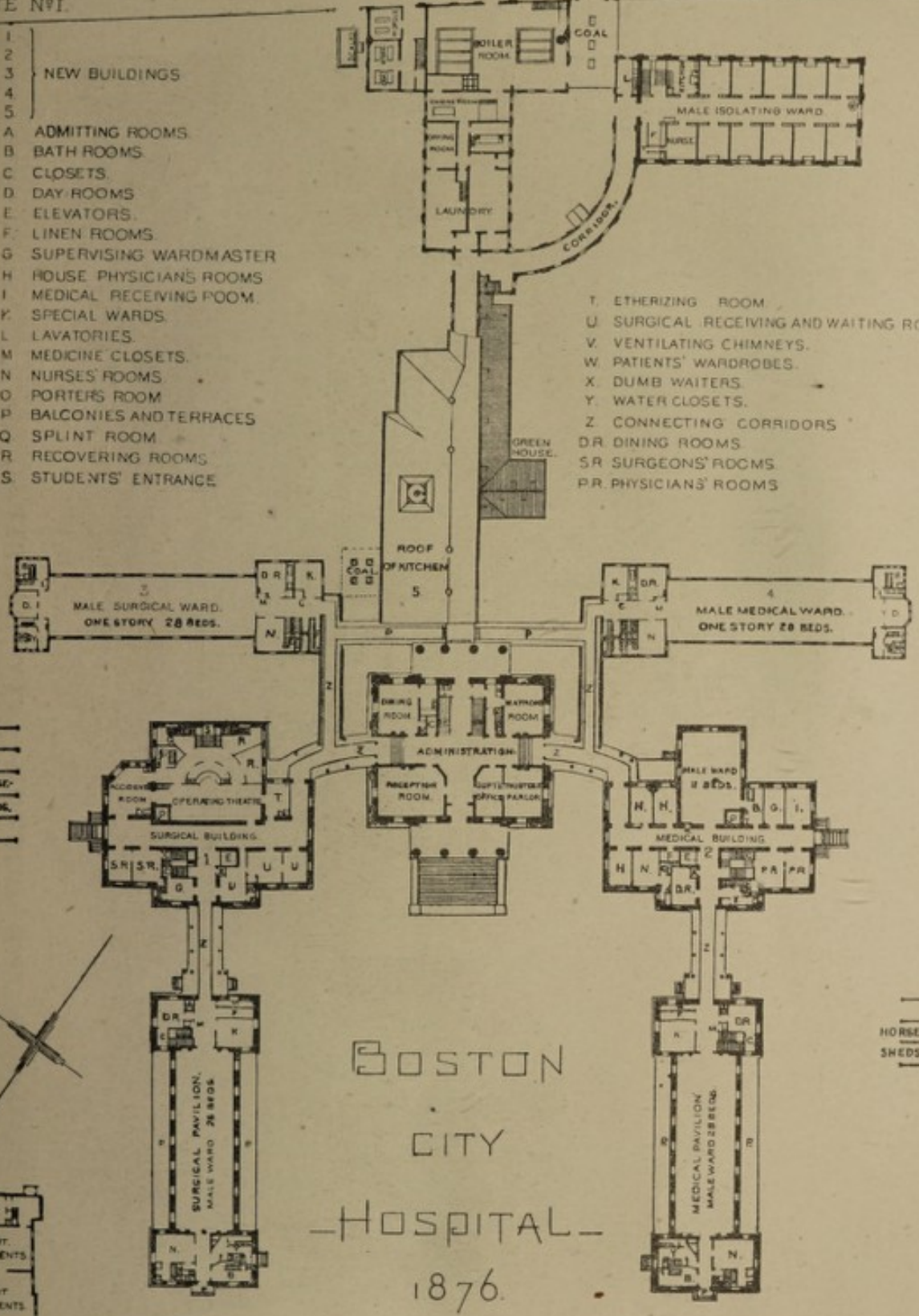
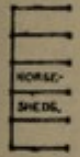

BOSTON  
CITY  
HOSPITAL  
1876.

PLAN OF GROUNDS AND PRINCIPAL FLOOR.

20 0 20 40 60 80 100 200 FT.

HARRISON AVENUE 454-85 FEET.

A. J. Boylen Det.

J. E. Darcher Lit.

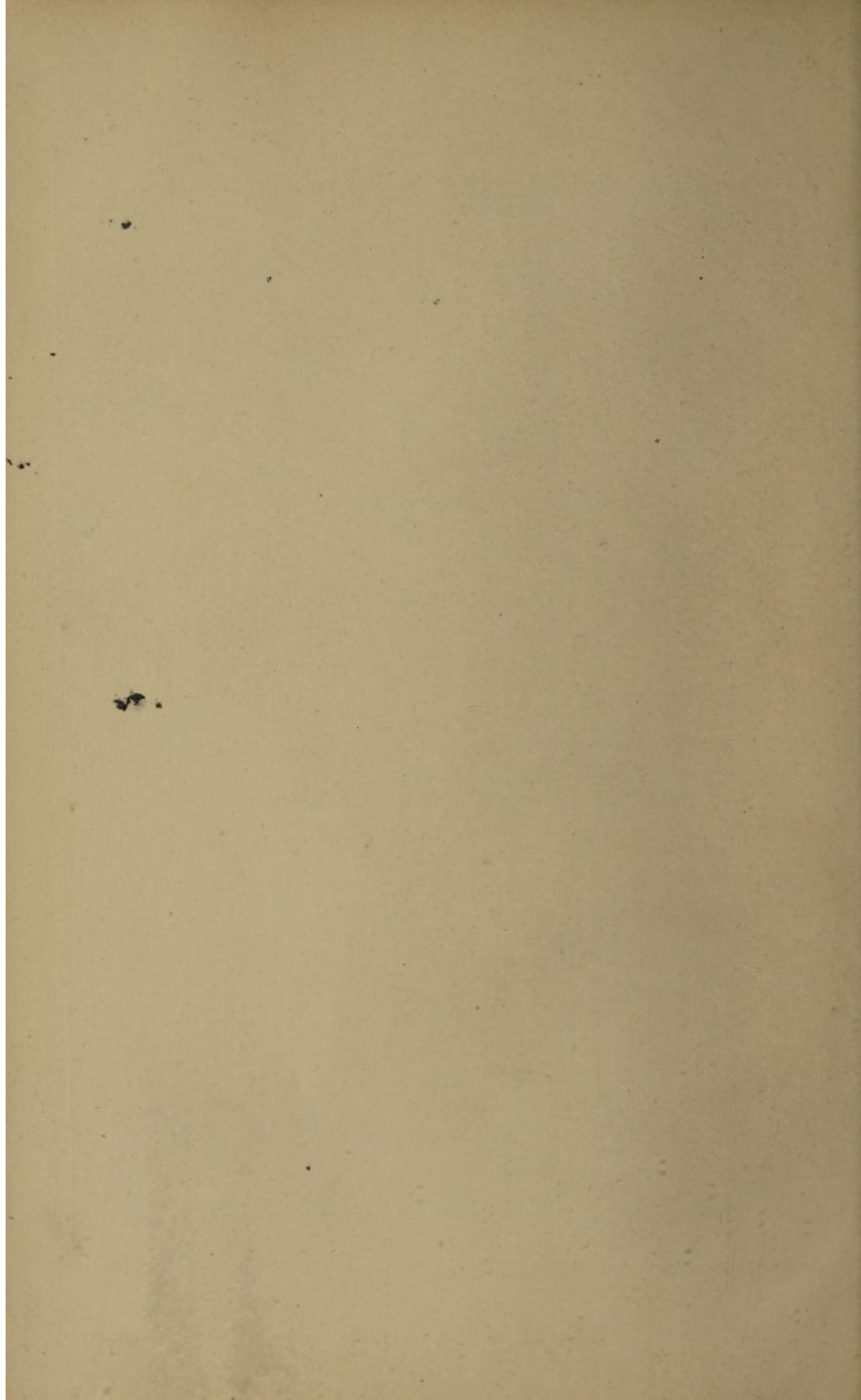





# NINETEENTH REPORT



OF THE

## Trustees of the City Hospital,

### BOSTON,

WITH

REPORTS OF THE SUPERINTENDENT AND PROFESSIONAL STAFF, RULES FOR ADMISSIONS AND DISCHARGES, ETC.

1882-83.



BOSTON:

ROCKWELL AND CHURCHILL, CITY PRINTERS,

No. 39 ARCH STREET.

1883.

WELLCOME  
LIBRARY

Annals p

WX28

.FM4

B74 B74

1882-83



[DOCUMENT 104 — 1883.]

CITY OF



BOSTON.

NINETEENTH REPORT

OF THE

TRUSTEES OF THE CITY HOSPITAL,

WITH

REPORTS OF THE SUPERINTENDENT AND PROFESSIONAL  
STAFF, RULES FOR ADMISSIONS AND  
DISCHARGES, ETC.

---

BOARD OF TRUSTEES FOR 1882-83.

Alderman — Cyrus S. Haldeman.

Councilman — John P. Hilton.

At Large — Geo. W. Pope, President, for three years.

Henry H. Sprague, Secretary, for two years.

Jos. A. Tucker, for five years.

M. F. Gavin, M.D., for four years.

Timothy J. Dacey, for one year.



## THE HOSPITAL STAFF.

*Board of Consulting Physicians and Surgeons.*

Benj. E. Cotting, M.D.            Fitch E. Oliver, M.D.  
 J. Baxter Upham, M.D.        Benj. Cushing, M.D.  
    A. D. Sinclair, M.D.

*Resident Physician and Superintendent.*

Geo. H. M. Rowe, M.D.

*Visiting Physicians.*

John G. Blake, M.D.            O. W. Doe, M.D.  
 Geo. H. Lyman, M.D.         A. L. Mason, M.D.  
 C. Ellery Stedman, M.D.     A. M. Sumner, M.D.  
 Frank W. Draper, M.D.       G. B. Shattuck, M.D.

*For Diseases of the Nervous System.*

R. T. Edes, M.D.                S. G. Webber, M.D.  
    Jas. H. Denny, M.D.

*Visiting Surgeons.*

Chas. D. Homans, M.D.        W. C. B. Fifield, M.D.  
 David W. Cheever, M.D.     William Ingalls, M.D.  
 Wm. H. Thorndike, M.D.     George W. Gay, M.D.

*Ophthalmic Surgeons.*

Henry W. Williams, M.D.     Oliver F. Wadsworth, M.D.

*Physicians to Out-Patients.*

Edward J. Forster, M.D.      Thomas M. Rotch, M.D.

*Surgeons to Out-Patients.*

W. P. Bolles, M.D.             E. H. Bradford, M.D.  
    Abner Post, M.D.

*Out-Patient Department for Diseases of Women.*

W. E. Boardman, M.D.        Geo. H. Bixby, M.D.

*Out-Patient Department for Diseases of the Skin.*

Edward Wigglesworth, M.D.

*Assistant.*

Geo. H. Tilden, M.D.



*Out-Patient Department for Diseases of the Ear.*

J. Orne Green, M.D.

*Assistant.*

Francis H. Brown, M.D.

*Out-Patient Department for Diseases of the Nervous System.*

Chas. F. Folsom, M.D.

*Out-Patient Department for Diseases of the Throat.*

E. W. Cushing, M.D.

*Assistant.*

Morton Prince, M.D.

*Pathologist.*

W. W. Gannett, M.D.

*Assistant.*

H. C. Ernst, M.D.

## HOUSE STAFF.

*House Physicians.*H. S. Johnson,  
C. D. Sawin,  
E. P. Elliot.*Medical Internes.*Samuel Delano,  
Wallace Preble.*Medical Externes.*John B. Brainard,  
Clement W. Sparhawk.*Ophthalmic Interne.*

Philip C. Knapp, Jr.

*House Surgeons.*John Trumbull,  
H. A. Wood.*Surgical Internes.*Jos. B. Murphy,  
David E. Baker.*Surgical Externes.*Stephen A. Welch,  
Geo. E. Thompson.*Ophthalmic Externe.*

Robert Bell.

## HOSPITAL OFFICERS.

Samuel M. Nesmith, *Steward.*Miss Linda Richards, *Supt. Training-School and Matron.*Greenleaf R. Tucker, *Apothecary.*Edw. J. Cutter, M.D., *Office Assistant.*Miss Olivia H. Hews, *Housekeeper.*



## REPORT OF THE TRUSTEES.

CITY HOSPITAL, BOSTON, April 30, 1883.

*To the Honorable City Council:—*

The Trustees of the City Hospital, in compliance with the Ordinances, respectfully present herewith their Nineteenth Annual Report.

Number of patients remaining in the Hospital, April 30, 1882 . . . . .	279
Admitted during the year —	
Medical . . . . .	2,551
Surgical . . . . .	1,798
Ophthalmic . . . . .	74
	4,423
Treated during the year . . . . .	4,702
Discharged . . . . .	3,948
Died . . . . .	473
	4,421
Remaining in Hospital, April 30, 1883 . . . . .	281
Largest number in Hospital at any time . . . . .	341
Smallest number in Hospital at any time . . . . .	241
Daily average number of patients . . . . .	286
Average length of stay of each patient (days) . . . . .	22.17
Number of patients treated in the out-patient department, classified according to their diseases:—	
Medical diseases . . . . .	2,508
Surgical “ . . . . .	5,651
Diseases of the Eye . . . . .	1,626
“ “ Ear . . . . .	364
“ “ Skin . . . . .	894
“ of Women . . . . .	388
“ “ Nervous System . . . . .	299
“ “ the Throat . . . . .	444
Total . . . . .	12,174



Number of visits to the Hospital classified according to diseases: —

Medical diseases . . . . .	4,720
Surgical " . . . . .	15,743
Diseases of the Eye . . . . .	10,450
"    "    Ear . . . . .	2,132
"    "    Skin . . . . .	2,138
"    of Women . . . . .	1,044
"    "    Nervous System . . . . .	1,671
"    "    the Throat . . . . .	1,657
Surgical out-patients treated at accident room, and not elsewhere included . . . . .	1,068
	<hr/>
	40,623

The report of the Superintendent and Resident Physician, presented herewith, contains, besides other information, a statement of the expenditures of the year, and is accompanied by the reports of the medical staff. These reports give in detail the number of patients treated in the Hospital, and the number treated in the out-patient department during the year, with classified statements of their diseases and the results of treatment.

The whole number of patients in the Hospital during the year was 4,702, and they were under treatment an average of 22.20 days each, making a total of 104,261 days, or 14,894 weeks. The entire cost of maintaining the Hospital during the year was at the rate of \$9.80+ per week . \$145,965 57

But of the patients enumerated above,  
503 paid for 1,695 weeks' board . . . 13,504 44

Leaving, therefore, the sum of . . . \$132,461 13

as the cost to the city of treating 4,199 non-paying patients, for a total of 12,645 weeks. But after deducting money received from pay-patients, stock on hand, etc., and averaging the *net cost* of maintaining the Hospital for the year, among all the patients treated, we find the average cost to the city, of board for each patient, was \$8.91 per week.

The report of the Superintendent explains in detail the expenditures made during the year in maintaining the Hospital.

By his statements, and the above figures, and by a comparison with previous reports, it will be seen that during the



past year the largest number of patients in the Hospital at any one time was 5 more than the previous year; the smallest number at any one time was 11 more, and the average length of stay of each patient was nearly one day less.

The net cost in maintaining the Hospital has been \$7,702.-01 more than last year. This has been mainly due to the higher cost of subsistence and general supplies, and was anticipated last year in our report when we said, "The cost during the coming year will be still greater unless there is a decrease in the cost of supplies, which is not now anticipated. The expensive outlay incident to the care of the sick does not allow retrenchment, without lowering the standard heretofore maintained as a first-class Hospital, wholly devoted to acute diseases." This is considerably below the weekly cost in several other general hospitals, and cannot well be diminished, without being directly felt by the sick who are brought to us to be cared for. So fully were the Trustees convinced of this necessity that this year they asked for an appropriation slightly larger than that of last year, which was granted.

The number of weeks' board this year was 384 more than last; 316 more patients were admitted this year than last, and the total who have received treatment in the Hospital was 4,702,—an excess of 420 over last year.

Last year 5,824 patients were examined for admission; this year, 5,991. Last year 1,735 applicants were denied admission; this year, 1,568. By reference to the report of the Superintendent the reasons for rejection appear in detail. A large proportion of the rejected patients could have been relieved, provided they could have been received; but most of these were treated at the out-patients' departments, or referred elsewhere, according to the needs or feasibility in each case.

There have been times, however, when very urgent and pressing cases have been turned away, because it was impossible to furnish them accommodation. The treatment of the sick demands classification, and often special location,—as to sex, disease, whether surgical, medical, contagious, or mental. It often happens, that, while there is room for one sex or class of cases, there is an overcrowding of another; and this leads to rejection, if the case at the time happens to be one for which there is no room. This has been especially embarrassing in the infectious diseases, such as diphtheria, scarlet fever, measles, erysipelas, and blood-poisoning diseases, or surgical diseases, having alcoholism as a complication. This is the only Hospital in or near Boston where the above diseases will



be received, and, as a consequence, a larger percentage of these than other diseases gravitates to this Hospital. The accommodations here are limited; each disease must be isolated, and, as the number of patients applying who are sick with contagious illness varies, it again happens that there may be room for scarlet fever, but none for diphtheria. It often happens that, in isolating rooms with 4 beds each, 8 patients of both sexes may occupy the rooms which could be utilized for 32 patients, provided no classification was necessary. This condition of classification will be still further illustrated by the fact that, on a given day, 28 patients only could be received into rooms which might have been used by 64 patients, no other condition than sex being considered. The Trustees deem it advisable to call attention to the above facts, since there has been a growing demand for room for this class of cases. The building for infectious diseases was erected in 1866; and, while the Hospital has been enlarged in accommodations for general medical and surgical diseases, the number of beds for contagious diseases remains the same as 17 years ago. Since that time the population of the city, by annexation and otherwise, has increased nearly 50 per cent.

To this add the fact that the increase in the number of infectious diseases has been proportionately larger than the growth of the population. Other facts could be added to show that, while the demand for room for this class of cases has probably been doubled, there have been no increased accommodations in 16 years. This subject has been alluded to in the annual reports for several years. Last year we said, "A large proportion of urgent cases rejected were those suffering from contagious diseases. There is no need so imperative as accommodations for those requiring special hospital treatment. The remedy can only be found in an additional ward for medical diseases, and must soon be provided to meet the increasing demands for hospital treatment." In the seventeenth annual report it was said, "If the Hospital continues to receive contagious diseases to the same extent as during the past year, it must speedily have larger and better accommodations." The want of such room has caused the rejection of a large number of cases, and some, under conditions that were a hardship to the patient, or the friends, as well as danger to the public health. Such rejection brings upon the Hospital criticism, for which the Trustees cannot be held responsible as long as this deficiency exists, and it cannot discharge its duty to the public until increased accommodations are supplied.





The Trustees for several years have called the attention of the City Council to the subject of the support at the City Hospital of non-resident patients. Some progress has been made during the past year. A general but incomplete investigation has been made as to the claims of those admitted, and it has been found that there has been chargeable to —

State of Massachusetts . . . . .	30,319 days' board
Towns and cities (other than Boston)	2,623 " "
	<hr/>
Total . . . . .	32,942 " "

or 4,902 weeks' board, which, at the cost of the present year, \$9.37 per week, would represent the sum of \$45,931.74 expended from the appropriation of this year, on account of those having no legal settlement in Boston. Of the above \$45,931, only \$2,164 has been collected, and that from towns and cities, leaving \$43,767 uncollected. In other words nearly one-third of the benefits of the City Hospital during the past year has been given to those who have no legal claim. Nearly the entire amount is due from patients chargeable to the State.

The State authorities are reluctant to reimburse the city for patients treated here who are the wards of the State. The Trustees, through the Corporation Counsel, again appeared before the State Board of Charities, in March, and the subject was more fully discussed. A brief of the claim of the city has been published by the Law Department, and is accessible to those desiring it. It is believed that eventually a sound basis of understanding will be established, and that the claims of the city will be acknowledged.

The work of the year has been very satisfactory. The statistical tables will exhibit, in detail, the great amount of service rendered to the public, and, we believe, in a manner not excelled by other hospitals.

Those not familiar with the daily routine of hospital work cannot readily appreciate the amount of labor involved in the admission, treatment, and discharge of a single patient, however trivial the case. The admissions and discharges of patients each day averaged 24, and in a single day amounted to 51 patients.

No new departure has been made in the work of the year, but much has been done to keep the Hospital up to a higher standard in the care of the patients. During the year con-



siderable has been accomplished in repairs. All basement corridors have been repainted, and also the corridors and stairways in Pavilions I. and II. Wards Q, R, and S have been repainted and colored, and much work done elsewhere to keep the various wards, rooms, and the furniture in repair.

The Trustees seriously regret that the City Council did not grant their repeated request for an appropriation with which to build a pavilion for nurses. This is the sixth year that mention has been made of it. The want of a suitable building has been the cause of much ill-health and inconvenience among the nurses; it would have supplied us with rooms for 50 more patients, and would enable us to isolate delirious patients, those very ill or dying, which now can, as a rule, be provided for only in associate wards. While the City Hospital is, and has been, foremost in many of the cardinal points of a good hospital, it is far behind most others in its accommodations for those who nurse the sick. The necessity is acknowledged by all, and we would respectfully urge the City Council to benefit the sick by carrying out this measure, which has been so fully explained in previous reports.

The accommodations for the service of out-patients are, and have been for several years, entirely inadequate. The Trustees hoped that their request for the means to enlarge and re-arrange this service could be granted. The present building was erected in 1868, at which time there were only 3 services to out-patients, and the number of visits was 16,403. There are now 8 services, and the visits of out-patients this year were 40,623. The increase in the number of services has more than doubled, and the great lack of room necessitates alternate days for the various diseases; the number of visits has more than doubled. There is much confusion, and the physicians work at great inconvenience, and, as a consequence, to the detriment of those seeking relief. It is in this department that the greater number are assisted at the least cost, and, if the required room could be obtained with better outfit, an incalculable benefit would be conferred upon the sick poor. It would likewise be sound economy, as many cases could be treated as out-patients at a nominal expense, which now, by reason of this want, require admission to the Hospital.

The report of the Superintendent will furnish much information concerning the work of the year.

The report of the Medical Staff exhibits, in detail, much that must be instructive and valuable to those interested in the medical and surgical statistics.



There have been but few changes during the year in the Hospital staff. Dr. James H. Denny was appointed Visiting Physician to the Department for Diseases of the Nervous System. Dr. C. F. Folsom was appointed Physician to Out-Patients' Department for Diseases of the Nervous System. Dr. Maurice H. Richmond resigned as Surgeon to Out-Patients, and Dr. Abner Post was elected to the vacancy. Dr. J. R. Chadwick resigned as Physician to Out-Patients' Department for Diseases of Women, and Dr. George H. Bixby was elected in his place. Dr. E. G. Cutter resigned as Pathologist, and Dr. Gannett was chosen to the position. Dr. H. C. Ernst was elected Assistant Pathologist.

The thanks of the Board are due to the many friends of the Hospital, who have continued during the year to manifest their interest in the patients as in former years.

In conclusion, the Trustees desire to bear testimony to the faithful services of the Physicians and Surgeons, and to the excellent management of the Hospital by its Superintendent, Dr. Rowe.

The Board of Trustees,

G. W. POPE,  
*President.*



REPORT OF THE SUPERINTENDENT AND  
RESIDENT PHYSICIAN.

CITY HOSPITAL, April 30, 1882.

To the Board of Trustees: —

GENTLEMEN, — I have the honor to present herewith my Annual Report of the Hospital for the past year.

The following table shows the number of patients who have, each year, applied for admission, and been treated at the Hospital: —

	Patients examined for admission.	Patients admitted.	Patients accident- ally injured.	Number of out-pa- tients treated.
From June 1, 1864, to December 31, 1864.....	703	475	129	371
From January 1, 1865, to December 31, 1865 ....	1,451	1,066	242	1,143
From January 1, 1866, to December 31, 1866 ....	1,749	1,432	345	3,324
From January 1, 1867, to December 31, 1867 ....	1,913	1,534	328	7,015
From January 1, 1868, to December 31, 1868 ....	2,729	2,078	417	8,794
From January 1, 1869, to April 30, 1870.....	4,632	3,054	482	11,791
From May 1, 1870, to April 30, 1871.....	3,977	2,396	525	8,899
From May 1, 1871, to April 30, 1872.....	4,387	2,873	565	8,947
From May 1, 1872, to April 30, 1873.....	4,326	3,304	660	7,526
From May 1, 1873, to April 30, 1874.....	4,250	3,201	804	9,272
From May 1, 1874, to April 30, 1875.....	4,652	3,424	756	8,732
From May 1, 1875, to April 30, 1876.....	4,434	3,180	689	9,413
From May 1, 1876, to April 30, 1877.....	4,713	3,580	663	8,526
From May 1, 1877, to April 30, 1878.....	5,068	4,034	604	9,658
From May 1, 1878, to April 30, 1879.....	5,285	4,323	734	10,419
From May 1, 1879, to April 30, 1880.....	5,444	3,995	505	10,309
From May 1, 1880, to April 30, 1881.....	5,781	4,418	553	10,605
From May 1, 1881, to April 30, 1882.....	5,842	4,107	567	12,035
From May 1, 1882, to April 30, 1883.....	5,991	4,423	666	12,174
Total .....	77,327	56,897	10,234	158,953

The number of patients classified according to their diseases, who visited the Hospital for advice and treatment in the out-patient department, was as follows: —

Medical diseases under charge of Drs. Forster and  
Rotch . . . . . 2,508



Surgical diseases under charge of Drs. Bolles, Bradford, and Post . . . . .	5,651
Diseases of the Eye, under charge of Drs. Williams and Wadsworth . . . . .	1,626
Diseases of the Ear, under charge of Dr. Green . . . . .	364
Diseases of the Skin, under charge of Dr. Wigglesworth . . . . .	894
Diseases of Women, under charge of Drs. Boardman, Chadwick, and Bixby . . . . .	388
Diseases of the Nervous System, under charge of Drs. Denny and Folsom . . . . .	299
Diseases of the Throat, under charge of Dr. Cushing, . . . . .	444
<b>Total . . . . .</b>	<b>12,174</b>

NUMBER OF VISITS MADE BY OUT-PATIENTS TO THE HOSPITAL.

Year.	Month.	Medical.	Surgical.	Eye.	Ear.	Skin.	Women.	Nervous.	Throat.	Total.
1882	May .....	380	1,154	1,039	206	213	45	134	126	3,297
	June .....	483	1,301	931	180	191	65	138	112	3,401
	July .....	405	1,331	797	171	209	45	122	108	3,188
	August .....	543	1,566	850	169	143	72	161	78	3,582
	September ..	372	1,467	948	141	109	33	93	87	3,250
	October .....	409	1,407	881	147	171	80	111	126	3,332
	November...	341	1,132	884	147	174	56	110	151	2,995
	December...	335	1,246	813	87	164	77	107	86	2,915
1883	January.....	330	1,270	706	204	161	132	122	160	3,085
	February ...	294	1,295	740	268	164	110	130	290	3,291
	March .....	408	1,415	865	185	202	165	231	189	3,660
	April .....	420	1,159	996	227	237	164	212	144	3,559
		4,720	15,743	10,450	2,132	2,138	1,044	1,671	1,657	39,555
Surgical out-patients treated in the accident room, not classified elsewhere .....										1,068
<b>Total .....</b>										<b>40,623</b>



## APPLICANTS EXAMINED FOR ADMISSION DURING THE YEAR.

Year.	Month.	Number examined.	Number admitted.	Number not admitted.
1882.	May . . . . .	515	380	135
	June . . . . .	495	336	159
	July . . . . .	512	384	128
	August . . . . .	514	384	130
	September . . . . .	480	342	138
	October . . . . .	458	339	119
	November . . . . .	424	311	113
	December . . . . .	447	332	115
1883.	January . . . . .	549	430	119
	February . . . . .	455	347	108
	March . . . . .	594	440	154
	April . . . . .	548	398	150
	Total . . . . .	5,991	4,423	1,568

## APPLICANTS NOT ADMITTED.

Cause of rejection.	May.	June.	July.	August.	September.	October.	November.	December.	January.	February.	March.	April.	Total.
For want of accommodation,	6	3	2	1	4	5	6	5	11	1	16	12	72
Referred to out-patient departments . . . . .	37	54	40	45	47	42	25	29	25	26	32	35	437
Non-resident . . . . .	19	17	6	2	2	8	13	14	25	18	22	15	161
Visited, but changed their minds . . . . .	..	1	4	1	1	3	4	1	2	1	1	2	21
Absent from home when called upon . . . . .	1	3	1	4	..	1	3	1	1	1	1	4	21
Chronic and incurable . . . . .	25	31	26	34	31	24	24	21	20	29	37	35	337
Delirium Tremens and Alcoholism . . . . .	15	11	20	17	16	11	17	13	8	6	18	14	166
Venereal . . . . .	18	20	12	12	20	15	10	14	9	9	9	15	163
Pregnant . . . . .	2	4	2	3	8	6	..	4	..	3	3	3	38
Malingers . . . . .	6	3	5	2	2	1	3	3	8	5	5	2	45
Miscellaneous . . . . .	4	7	6	6	6	2	4	6	7	7	10	7	72
Insane . . . . .	1	1	4	..	1	..	1	1	1	1	..	5	16
Under age . . . . .	1	4	..	3	..	1	3	3	2	1	..	1	19
Total . . . . .	135	159	128	130	138	119	113	115	119	108	154	150	1,568



## STATISTICAL STATEMENT.

Applicants for admission . . . . .	5,991
Admitted of the above . . . . .	4,423
Patients accidentally injured . . . . .	666
Patients in the Hospital, May 1, 1882 . . . . .	279
Total number in Hospital during the year . . . . .	4,702
Total number, including out-patients, treated during the year . . . . .	17,944
Discharged, including deaths . . . . .	4,421
Daily average number in Hospital . . . . .	286
Largest number at any time in Hospital . . . . .	341
Smallest number at any time in Hospital . . . . .	241
Average time of remaining in hospital (days) . . . . .	22.17

## RECAPITULATION.

Medical patients admitted . . . . .	2,551
Surgical " " . . . . .	1,798
Ophthalmic " " . . . . .	74
Total . . . . .	4,423

## EMPLOYMENT OF PATIENTS ADMITTED DURING THE YEAR.

MALES.			
		<i>Brought forward</i> .....	192
Actors .....	3	Blanket-maker .....	1
Artists .....	3	Bridge-builder .....	1
Apprentices .....	8	Boxer .....	1
Auctioneer .....	1	Civil engineers .....	3
Butchers .....	15	Coachmen .....	15
Boiler-makers .....	11	Car-drivers .....	3
Bricklayers .....	8	Clerks .....	86
Butcher-boy .....	1	Carpenters .....	117
Boatman .....	1	Cash-boys .....	5
Blacksmiths .....	36	Carriage-makers .....	2
Bleacher .....	1	Coal-dealers .....	4
Bartenders .....	28	Confectioners .....	3
Basket-maker .....	1	Car-manufacturers .....	2
Book-keepers .....	8	Carriage-smith .....	1
Bootblack .....	1	Conductors .....	15
Bakers .....	25	Circus-follower .....	1
Barbers .....	16	Chair-maker .....	1
Bookbinder .....	1	Crockery-dealer .....	1
Banker .....	1	Cap-makers .....	2
Box-makers .....	2	Coopers .....	10
Brewers .....	9	Cigar-makers .....	9
Brass finishers .....	3	Curriers .....	18
Brush-makers .....	3	Compositors .....	4
Brickmakers .....	1	Commercial travellers .....	20
Base-ball player .....	1	Cabinet-makers .....	19
Boot-makers .....	3	Clothes-dealer .....	1
Billiard-maker .....	1	Cashiers .....	2
		Crimper .....	1
<i>Carried forward</i> .....	192	<i>Carried forward</i> .....	540



<i>Brought forward</i> .....	540
Coal-heaver .....	1
Carriage-washers .....	3
Collector .....	1
Chain-maker .....	1
Carpet-layer .....	1
Caulkers .....	2
Custom House officer .....	1
Curtain-maker .....	1
Druggists .....	7
Designers .....	2
Domestics .....	26
Dry-goods .....	1
Dyers .....	3
Die-cutter .....	1
Engineers .....	11
Editor .....	1
Elevator-boys .....	7
Errand-boys .....	14
Expressmen .....	4
Farmers .....	29
Factory-operators .....	3
Foundry-men .....	4
Fish-canner .....	1
Fishermen .....	19
Fish-dealers .....	3
Fruit-dealers .....	6
Flax-dresser .....	1
Firemen .....	26
Finishers .....	3
File-cutter .....	1
Flagman .....	1
Florists .....	12
Firework-maker .....	1
Gas-fitters .....	8
Gilders .....	2
Grocers .....	6
Glass-makers .....	5
Hostlers .....	37
Hoop-skirt maker .....	1
Hairdresser .....	1
Horse-dealer .....	1
Hotel-business .....	1
Harness-makers .....	9
Hatters .....	4
Horse-jockeys .....	2
Hardware .....	1
Hack-drivers .....	5
Iron-workers .....	8
Inventors .....	3
Interpreter .....	1
Instrument-maker .....	1
Junk-dealers .....	8
Jewellers .....	4
Joiner .....	1
Janitors .....	7
Journalist .....	1
Laborers .....	687
Locksmiths .....	2
Landlord .....	1
Longshoremen .....	60
Lithographers .....	4

*Carried forward* ..... 1,609

<i>Brought forward</i> .....	1,609
Lamplighters .....	2
Liquor-dealers .....	4
Loom-fixer .....	1
Leather-dressers .....	3
Lead-worker .....	1
Lawyers .....	15
Laundry-men .....	2
Millwright .....	2
Machinists .....	45
Mill-hands .....	6
Merchants .....	6
Miner .....	1
Masons .....	22
Moulders .....	14
Milkmen .....	4
Musicians .....	3
Marble-workers .....	4
Manufacturer .....	1
Morocco-dresser .....	1
Newsboys .....	2
Net-maker .....	1
Nurses .....	9
No occupation .....	110
Oyster-opener .....	1
Office-boys .....	5
Overseers .....	4
Oil-pressman .....	1
Polishers .....	33
Plumbers .....	17
Printers .....	14
Piano-forte makers .....	5
Peddlers .....	33
Physicians .....	6
Provision-dealers .....	7
Packers .....	10
Pressmen .....	5
Painters .....	64
Porters .....	21
Pressers of clothing .....	3
Pile-drivers .....	3
Police officers .....	2
Powder-maker .....	1
Photographers .....	3
Plasterers .....	13
Potters .....	2
Page .....	1
Puddler .....	1
Riggers .....	5
Rope-makers .....	5
Roofers .....	7
Reporter .....	1
Riveter .....	1
Rolling-mills .....	1
Rattan-worker .....	1
Rubber-workers .....	10
Real estate brokers .....	3
Restaurant-keepers .....	2
Students .....	6
Seamen .....	91
Sewing-machine operator .....	1
Slaters .....	4

*Carried forward* ..... 2,261



<i>Brought forward</i> .....	2,261
Sugar-refiners .....	3
Shoemakers .....	41
Soldier .....	1
Sawyers .....	15
Saw-filer .....	1
Scholars .....	97
Scissors-grinder .....	1
Stewards .....	8
Spinners .....	4
Stevadores .....	4
Sail-makers .....	2
Stone-cutters .....	25
Ship-carpenters .....	9
Silversmith .....	1
Sausage-maker .....	1
Showmen .....	2
Silver-plater .....	1
Ship-joiner .....	1
Steam-gauge manufacturer .....	1
Stove-fitter .....	1
Store-keepers .....	3
Section hands .....	2
Stable-keepers .....	2
Shooting-gallery .....	1
Submarine diver .....	1
Steam-fitters .....	2
Tailors .....	46
Train-men .....	13
Teacher .....	1
Teamsters .....	110
Trunk-makers .....	3
Telegraph boys .....	3
Truss-maker .....	1
Traders .....	3
Tinsmiths .....	10
Telegraph operator .....	1
Tireman .....	1
Unknown .....	67
Upholsterers .....	13
Undertaker .....	1
Varnishers .....	2
Waiters .....	32
Weavers .....	5
Wire-worker .....	1
<i>Carried forward</i> .....	2,804

<i>Brought forward</i> .....	2,804
Watchmaker .....	1
Wood-workers .....	10
Watchmen .....	6
Wheelwrights .....	5
Wool-sorters .....	2
<b>Total</b> .....	<b>2,828</b>

FEMALES.

Cooks .....	50
Compositor .....	1
Clairvoyant .....	1
Domestics .....	714
Dressmakers .....	28
Editress .....	1
Factory operators .....	3
Housekeepers .....	119
Housewives .....	187
Hairdressers .....	2
Laundresses .....	67
Librarian .....	1
Landlady .....	1
Lace-worker .....	1
Milliners .....	4
Nurses .....	45
No occupation .....	133
Nursery-maids .....	4
Paper-ruler .....	1
Proof-reader .....	1
Rubber-workers .....	4
Rag-pickers .....	4
Shop-girls .....	9
School-girls .....	53
Students .....	15
Seamstresses .....	65
Saleswomen .....	4
Tailoresses .....	16
Teachers .....	5
Unknown .....	35
Upholstress .....	1
Weavers .....	4
Waitresses .....	15
Wool-sorter .....	1
<b>Total</b> .....	<b>1,595</b>

NATIVITY OF PATIENTS ADMITTED DURING THE YEAR.

Boston .....	865
Other towns in Massachusetts ..	301
Maine .....	200
New Hampshire .....	80
Vermont .....	25
Rhode Island .....	17
Connecticut .....	24
Middle Atlantic States .....	149
Southern States .....	14
Central States .....	22
Pacific States .....	4
British Provinces .....	435

West Indies .....	4
England .....	229
Ireland .....	1,542
Germany .....	121
France .....	6
Scotland .....	66
Italy .....	15
Sweden .....	50
Norway .....	27
Spain .....	2
<i>Carried forward</i> .....	4,198



<i>Brought forward</i> .....	4,198	Poland .....	14
Denmark .....	12	District of Columbia.....	2
Prussia .....	4	China .....	1
Wales .....	8	Cuba .....	1
Belgium .....	1	Egypt .....	1
Newfoundland .....	36	Greece .....	5
Labrador .....	1	Hungary .....	3
Austria.....	6	Heligoland .....	1
Finland.....	4	Sicily .....	2
Western Islands.....	14	At Sea .....	3
South America .....	1	Unknown.....	74
Russia .....	17		
Portugal.....	7	Total.....	4,423
Switzerland .....	7		

## CONDITION OF PATIENTS DISCHARGED.

Well .....	1,792	Died .....	473
Relieved .....	1,915	Eloped .....	6
Not relieved.....	145		
Not treated .....	92	Total.....	4,423

## AGES OF PATIENTS ADMITTED DURING THE YEAR.

MALES.		FEMALES.	
Under 12 months.....	12	Under 12 months.....	8
From 1 to 5 years .....	40	From 1 to 5 years .....	26
“ 5 to 10 .....	67	“ 5 to 10 .....	52
“ 10 to 20 .....	288	“ 10 to 20 .....	195
“ 20 to 30 .....	847	“ 20 to 30 .....	521
“ 30 to 40 .....	648	“ 30 to 40 .....	312
“ 40 to 50 .....	414	“ 40 to 50 .....	205
“ 50 to 60 .....	274	“ 50 to 60 .....	131
“ 60 to 70 .....	142	“ 60 to 70 .....	91
“ 70 to 80 .....	43	“ 70 to 80 .....	27
“ 80 to 90 .....	9	“ 80 to 90 .....	4
Unknown .....	44	Unknown .....	23
Total.....	2,828	Total.....	1,595

## CIVIL CONDITION.

MALES.		FEMALES.	
Married .....	963	Married .....	496
Single .....	1,573	Single.....	778
Widowers .....	250	Widows .....	308
Unknown.....	42	Unknown.....	13
Total.....	2,828	Total.....	1,595

The number of patients admitted with accidental injuries was 666; and of all patients treated in the Hospital 149 died within forty-eight hours after admission.



NUMBER OF PATIENTS TREATED EACH YEAR, AND RATE OF MORTALITY.

	No. of patients treated.	Died.	Rate of mortality.
1864, 7 months, ending Dec. 31 . . . . .	475	47	.099
1865, year ending Dec. 31 . . . . .	1,167	97	.083
1866, " " " . . . . .	1,549	123	.080
1867, " " " . . . . .	1,697	146	.086
1868, " " " . . . . .	2,219	163	.073
1870, 16 months, ending April 30, . . . . .	3,235	246	.076
1871, year ending April 30 . . . . .	2,569	215	.083
1872, " " " . . . . .	3,054	247	.080
1873, " " " . . . . .	3,527	351	.099
1874, " " " . . . . .	3,435	282	.082
1875, " " " . . . . .	3,662	291	.079
1876, " " " . . . . .	3,421	290	.084
1877, " " " . . . . .	3,843	287	.074
1878, " " " . . . . .	4,334	311	.071
1879, " " " . . . . .	4,631	347	.074
1880, " " " . . . . .	4,298	401	.093
1881, " " " . . . . .	4,707	421	.089
1882, " " " . . . . .	4,382	415	.094
1883, " " " . . . . .	4,702	473	.100

DISBURSEMENTS FROM MAY 1, 1882, TO APRIL 30, 1883.

Articles.	Quantity.	Cost.	Average Price.
Beef . . . . .	98,187 lbs.	\$10,590 55	10 $\frac{3}{4}$ c. per lb.
Mutton and Lamb . . . . .	21,400 "	2,539 93	11 $\frac{3}{4}$ " "
Veal . . . . .	4,986 "	565 69	11 $\frac{1}{4}$ " "
Fowls . . . . .	24,014 "	4,965 13	20 $\frac{1}{2}$ " "
Pork and Hams . . . . .	8,703 "	1,121 75	12 $\frac{3}{4}$ " "
Lard . . . . .	2,439 "	304 65	12 $\frac{1}{2}$ " "
Butter . . . . .	18,783 "	6,089 75	32 $\frac{1}{2}$ " "
Cheese . . . . .	2,224 "	319 89	14 $\frac{1}{4}$ " "
Eggs . . . . .	15,208 doz.	4,115 88	27 $\frac{1}{4}$ " doz.
Milk . . . . .	25,632 cans.	8,881 30	34 $\frac{1}{2}$ " can.
Flour . . . . .	554 bbls.	4,369 75	\$7 88 " bbl.
Water . . . . .	1,413,267 ft.	2,254 88	15 c. " hund. ft.
Ice . . . . .	649 $\frac{13}{100}$ tons.	1,170 75	18 03 " ton.
Coal . . . . .	2,093 $\frac{850}{2240}$ "	12,489 40	5 96 " "
<i>Carried forward</i> . . . . .		\$59,778 30	



DISBURSEMENTS. — *Continued.*

Articles.	Cost.
<i>Brought forward</i> . . . . .	\$59,778 30
Vegetables . . . . .	5,149 40
Fish . . . . .	1,701 76
Groceries . . . . .	7,692 50
Liquors . . . . .	2,082 09
Ale, Porter, and Cider . . . . .	538 40
Alcohol . . . . .	721 48
Medical Supplies . . . . .	5,189 29
Compress and Bandage . . . . .	4,194 56
Surgical Instruments . . . . .	881 90
Salaries and Labor . . . . .	35,271 05
Wood and Charcoal . . . . .	195 00
Stable, Repairs, Harnesses and Vehicles . . . . .	1,388 20
Gas . . . . .	5,525 51
Printing and Annual Reports . . . . .	1,164 38
Stationery . . . . .	820 29
Furnishing . . . . .	2,478 66
Dry Goods . . . . .	1,050 90
Painting . . . . .	1,998 68
Repairs on Buildings . . . . .	4,779 38
Grounds . . . . .	793 29
New Fixtures . . . . .	1,322 07
Medical Library . . . . .	161 08
Telephone Rentals, Repairs, and Service . . . . .	435 98
Watering Streets . . . . .	120 00
Miscellaneous and Advertising . . . . .	230 42
Fire Extinguishers . . . . .	300 00
Total expenditure in maintaining the Hospital from May 1, 1882, to April 30, 1883 . . . . .	\$145,965 57
New Furniture . . . . .	786 78
Ambulance Service . . . . .	422 84
Tents . . . . .	458 29
Quinquennial Report . . . . .	758 87
Expenses incurred in ascertaining settlements of patients . . . . .	1,318 50
<i>Carried forward</i> . . . . .	\$149,710 85



DISBURSEMENTS. — *Concluded.*

Articles.	Cost.
<i>Brought forward</i> . . . . .	\$149,710 85
Beds and Bedding . . . . .	2,788 42
<b>Total Expenditures</b> . . . . .	<b>\$152,499 27</b>
<b>STOCK ON HAND, MAY 1, 1882.</b>	
General Supplies . . . . .	\$1,690 00
Medical Supplies . . . . .	1,740 00
Liquors . . . . .	615 00
	<b>\$4,045 00</b>
<b>DEDUCT. Cr.</b>	
<b>Stock on Hand, April 30, 1883.</b>	
General Supplies . . . . .	\$1,125 00
Medical Supplies . . . . .	1,842 00
Liquors . . . . .	380 00
	<b>\$3,347 00</b>
* Furniture, Beds, and Bedding . . . . .	\$3,575 20
Ambulance Service . . . . .	422 84
Tents . . . . .	458 29
Quinquennial Report . . . . .	758 87
Settlement Expenses . . . . .	1,318 00
Income of Paying Patients . . . . .	13,504 44
Sale of Old Material . . . . .	147 50
Fire Extinguishers . . . . .	300 00
	<b>23,832 14</b>
Net cost of maintaining Hospital from May 1, 1882, to April 30, 1883 . . . . .	<b>\$132,712 13</b>

The foregoing statistics show that the total expenditure during the past year has been \$152,499.27. This sum is reduced to \$145,965.57 by deducting from the total expenditure the cost of tents, quinquennial report, new beds and bedding, new furniture, expenses incurred in tracing settlement of patients, which are not chargeable to the current expenses of the Hospital. This amount includes every expenditure, and gives a cost of \$9.80 per week for each



patient. If, also, we allow for the difference in stock in the beginning and close of the year, the income from paying patients, sale of old material, and income from trust fund, we have as a net cost to the city of running the Hospital \$132,712.13, or, *per capita* for each patient treated during the year, \$8.91 per week.

The income from paying patients has been \$13,504.44, — an increase of \$273.15 over last year.

The largest number of patients at any one time was 341 against 336 last year; the smallest number was 241 against 230 last year. The daily average was 286 against 282 last year. The whole number under treatment was 319 more than last year, and the average stay of each patient was 1.08 days more than last year.

The number of patients admitted with accidental injuries was 666, a considerable increase from the previous year. Of all patients admitted, 149 died within 48 hours after admission, which is 10 more than last year. The rate of mortality was 10 per cent. If from the total number of deaths we deduct those brought to the Hospital in a dying condition, the annual mortality is reduced from .10 to .07.

As will be seen by the statistics the benefits of the Hospital have been received by 17,944 persons, — a number considerably larger than any previous year.

While the total number each year increases, the number of available beds remains the same, and, as a consequence, the stay of each patient is shortened. The character of the cases admitted is more serious or acute, and the intent of the founders of the Hospital is more nearly met, — “that the City Hospital be used for the care and relief, during temporary sickness, of those of its residents who are afflicted by accident or acute disease.”

No special event is to be chronicled in the history of the year. Various improvements of a minor character have been made, and much has been done to keep in as good repair, as our resources would allow, all parts of the building, which suffer great wear and tear from the character of the work and the occupants.

The Training-School for Nurses, now in its sixth year, continues its good work with the sick. The standard of 62 nurses has been found sufficient at most times to meet the requirements of nursing, and has been followed by a marked decrease in the amount of ill-health and sickness. Most of the sickness has been of a nature not attributable to undue strain, as was conspicuous in the two previous years, but to other causes.

During the past year 14 pupils have finished the required





course, and received diplomas. There are now 1 night supervisor of nurses, 1 housekeeper, 3 head-nurses, — all graduates of our own school; 11 senior pupils, acting head-nurses; 43 assistant nurses who are pupils, and 3 probationers. Since the date of the last report 35 have entered, and 35 have left the school; 14 of the latter were graduates of this year's class, and 4 of previous classes; 5 were permitted to resign on account of lack of health or strength; 6 were probation nurses, who were rejected or left voluntarily at the end of the trial month; 3 on account of claims of kindred, and 3 were discharged for cause.

The course of instruction has been increased and improved in many ways, and the value of hospital work as an educator has been more apparent this, than any previous year. The graduating class has received 24 lessons in sick-room cookery at the Boston Cooking School. Eighty-seven lessons in *massage* have been given to small classes. The Training School Superintendent has given 197 class recitations, and 4 examinations have been made by the Staff.

The following lectures have been given to the school by members of the Medical Staff:—

4	by Dr.	Bolles,	on the Administering of Medicines.
5	“ “	Gay,	Surgical Dressings and Appliances.
5	“ “	Gannett,	Anatomy.
6	“ “	Lyman,	Gynæcological Nursing.
3	“ “	Edes,	Physiology and Food.
2	“ “	Rotch,	Diseases of Children.
1	“ “	Cheever,	Before and after Surgical Operations.
2	“ “	Doe,	Obstetrical Nursing.
1	“ “	Wadsworth,	Diseases of the Eye.
1	“ “	Mason,	Fever Nursing.
1	“ “	Draper,	Arrangement of the Sick-room.
1	“ “	Wigglesworth,	Nursing in Skin Diseases.
1	“ “	Tilden,	Syphilis in Adult and Infants.
1	“ “	Post,	Nursing and Dressings of Fractures.
1	“ “	Green,	Diseases and care of the Ear.

In September last the school lost the valuable services of Miss A. C. Davis, who, after more than three years' faithful labor, was compelled to withdraw on account of overwork. She was succeeded by Miss Linda Richards, the first Superintendent of Nurses in the organization of the Training School. The Hospital and School have been fortunate in



securing one so familiar with the work, and who is so well fitted, by experience and character, for a most difficult and trying office.

The friends of the Hospital have continued in many ways their kind offices and benefactions to the patients.

My sincere thanks are due to the officers and employés for their faithful services in a work that is always laborious and often irksome.

I am under increased obligations to the gentlemen of the Hospital Staff for advice and assistance.

In presenting this, my Fourth Annual Report to the Trustees, I am deeply grateful for their renewed confidence.

I have the honor to be,

Your obedient servant,

GEO. H. M. ROWE,

*Superintendent and Resident Physician.*



## REPORT OF THE HOSPITAL STAFF.

## MEDICAL DISEASES.

*Classified according to the Nomenclature of Diseases, as Published by the Royal College of Physicians of London, and American Medical Association.*

**From May 1, 1882, to May 1, 1883.**

DISEASES.	In Hospital, May 1, 1882.	ADMITTED.			DISCHARGED.					Remaining in Hospital, May 1, 1883.		
		Males.	Females.	Total.	Well.	Relieved.	Not Relieved.	Not Treated.	Died.		Total.	
<b>GENERAL DISEASES.</b>												
<b>A.</b>												
Measles .....		19	14	33	23	1	.....	.....	1	25	8	
Scarlet fever.....	3	14	14	28	26	1	.....	.....	3	30	1	
Typhus fever.....		2	.....	2	.....	.....	.....	.....	.....	.....	2	
Cerebro-spinal fever.....		2	.....	2	.....	.....	.....	.....	2	2	.....	
Typhoid fever.....	2	135	91	226	167	14	4	1	38	224	4	
Febricula .....		21	15	36	28	5	.....	.....	.....	33	3	
Intermittent fever .....		33	7	40	34	4	.....	.....	.....	38	2	
Diphtheria .....	1	23	41	64	37	3	2	.....	20	62	3	
Erysipelas .....	7	32	40	72	68	3	.....	.....	2	73	6	
Pyæmia .....		1	.....	1	.....	.....	.....	.....	1	1	.....	
Septicæmia.....		1	1	2	.....	.....	.....	.....	2	2	.....	
<b>B.</b>												
Acute rheumatism .....	11	105	40	145	107	37	...	1	2	147	9	
Subacute rheumatism .....	2	76	37	113	81	17	.....	.....	.....	98	17	
Gonorrhœal rheumatism .....	1	6	.....	6	2	4	.....	.....	.....	6	1	
Synovial rheumatism .....		1	.....	1	.....	.....	1	.....	.....	1	.....	
Muscular rheumatism .....		1	1	2	2	.....	.....	.....	.....	2	.....	
Chronic rheumatism .....	2	10	8	18	10	9	.....	.....	.....	19	1	
Lithæmia .....		1	.....	1	.....	1	.....	.....	.....	1	.....	
<i>Carried forward</i> .....		29	483	309	792	585	99	7	2	71	704	57



MEDICAL DISEASES.—Continued.

DISEASES.	In Hospital, May 1, 1882.	ADMITTED.			DISCHARGED.					Remaining in Hospital, May 1, 1883.	
		Males.	Females.	Total.	Well.	Relieved.	Not Relieved.	Not Treated.	Died.		Total.
<i>Brought forward</i> .....	29	483	309	792	585	99	7	2	71	764	57
Rheumatic gout .....		1		1	1					1	
Syphilis .....		3	3	4	1	1	2			4	
Secondary .....	2	1	4	5	1	5				6	1
Tubercular meningitis .....		1	1	2					2	2	
Phthisis pulmonalis.....	1	32	9	41	7	23	2		9	41	1
Hæmoptysis .....		4	10	14	6	7			1	14	
Acute miliary tuberculosis .....		1		1					1	1	
Diabetes .....		8		8		5	2		1	8	
Purpura rheumatica .....		1		1	1					1	
Simple .....	1	1		1	1	1				2	
Hæmorrhagic .....		1		1							1
Leukæmia .....		1		1					1	1	
Anæmia .....	2	1	24	25	19	5		2	1	27	
Pseudoleukæmia .....			1	1		1				1	
General dropsy .....			1	1					1	1	
Cerebral syphilis .....		1	1	2							2
DISEASES OF THE NERVOUS SYSTEM.											
Meningitis .....		8	1	9	3				5	8	1
Tumor of brain .....		1	2	3					1	1	2
Apoplexy.....		1	1	2		1			1	2	
Congestion of brain .....		1	1	2	1	1				2	
Sanguineous .....		1		1					1	1	
Sunstroke and effects of .....		10	1	11	6	3			2	11	
Fatty or calcareous degeneration ....	1	1		1		1			1	2	
Cerebral embolism .....		1		1		1				1	
Impaction of coagula .....	1				1					1	
Capillary apoplexy .....		1		1					1	1	
Meningeal hæmorrhage .....			1	1					1	1	
DISEASES OF SPINAL CORD AND MEMBRANES.											
Spinal meningitis .....		1		1	1					1	
<i>Carried forward</i> .....	37	566	368	934	634	154	13	4	101	906	65



## MEDICAL DISEASES.—Continued.

DISEASES.	In Hospital, May 1, 1882.	ADMITTED.			DISCHARGED.						Remaining in Hospital, May 1, 1883.
		Males.	Females.	Total.	Well.	Relieved.	Not Relieved.	Not Treated.	Died.	Total.	
<i>Brought forward</i> .....	37	566	368	934	634	154	13	4	101	906	65
Myelitis.....	2	6	2	8	.....	7	1	.....	1	9	1
Spinal concussion .....	1	4	.....	4	.....	4	.....	.....	.....	4	1
Spinal irritation .....	.....	2	.....	2	.....	1	1	.....	.....	2	.....
Meningo-myelitis.....	1	.....	.....	.....	.....	1	.....	.....	.....	1	.....
Cerebro-spinal sclerosis .....	.....	2	2	4	.....	2	1	.....	.....	3	1
DISEASES OF THE NERVES.											
Hemiplegia .....	3	20	15	35	.....	20	4	.....	10	34	4
Paraplegia .....	.....	4	3	7	.....	4	1	.....	1	6	1
Locomotor ataxy.....	1	10	.....	10	.....	9	2	.....	.....	11	.....
Infantile paralysis .....	.....	1	.....	1	.....	.....	1	.....	.....	1	.....
Local paralysis.....	.....	3	.....	3	.....	2	.....	.....	.....	2	1
Neuro-asthenia .....	1	8	9	17	2	12	3	.....	.....	17	1
Neuritis brachial plexus .....	.....	1	.....	1	.....	1	.....	.....	.....	1	.....
Hystero-epilepsy.....	.....	.....	1	1	.....	1	.....	.....	.....	1	.....
Aphasia .....	.....	1	.....	1	.....	1	.....	.....	.....	1	.....
FUNCTIONAL DISEASES OF NERVOUS SYSTEM.											
Hyst. monospasms.....	.....	2	.....	2	1	1	.....	.....	.....	2	.....
Infantile convulsions .....	.....	1	.....	1	.....	.....	1	.....	.....	1	.....
Epilepsy (Single fit) .....	.....	9	4	13	8	3	2	.....	.....	13	.....
Epilepsy .....	1	11	4	15	4	9	1	.....	2	16	.....
Shaking palsy.....	.....	1	1	2	.....	1	.....	.....	.....	1	1
Chorea.....	2	4	5	9	4	7	.....	.....	.....	11	.....
Hysteria .....	2	.....	15	15	15	2	.....	.....	.....	17	.....
Catalepsy .....	.....	.....	1	1	1	.....	.....	.....	.....	1	.....
Neuralgia (General).....	2	9	7	16	9	8	1	.....	.....	18	.....
Facial. Tic douloureux.....	.....	1	.....	1	.....	1	.....	.....	.....	1	.....
Hemicrania .....	.....	2	.....	2	2	.....	.....	.....	.....	2	.....
Sciatica .....	2	20	7	27	6	18	2	.....	2	28	1
Pleurodynia.....	.....	2	2	4	1	2	.....	.....	.....	3	1
Lumbago.....	.....	6	1	7	3	4	.....	.....	.....	7	.....
<i>Carried forward</i> .....	55	694	447	1141	690	275	34	4	117	1120	78



## MEDICAL DISEASES.—Continued.

DISEASES.	In Hospital, May 1, 1882.	ADMITTED.			DISCHARGED.						Remaining in Hospital, May 1, 1883.
		Males.	Females.	Total.	Well.	Relieved.	Not Relieved.	Not Treated.	Died.	Total.	
<i>Brought forward</i> .....	55	694	447	1141	690	275	34	4	117	1120	78
Cephalalgia .....		14	1	15	6	5	2		2	15	
Intercostal neuralgia .....		3	1	4	3	1				4	
Myalgia .....		2	3	5	4					4	1
Hyperæsthesia .....			1	1		1				1	
Hypochondriasis .....	2	6		6	4	3		1		8	
Vertigo .....		2		2	1	1				2	
Crural neuralgia .....		1		1		1				1	
DISEASES OF INTELLECT.											
Mania.....		2	1	3	1	1	1			3	
Acute.....		2	2	4			4			4	
Transitory mania .....		1	2	3	1	2				3	
Melancholia.....	1	5	7	12	3	4	3		1	11	2
Dementia .....		1	2	3		2				2	1
Hysterical mania.....			3	3	1		1			2	1
Paralysis of the insane .....		2		2		1	1			2	
DISEASES OF THE CIRCULATORY SYSTEM.											
DISEASES OF THE HEART AND ITS MEMBRANES.											
Pericarditis .....		5		5	1	1			2	4	1
Valve disease .....	9	55	39	94	6	53	5	3	31	98	5
Aortic .....			1	1		1				1	
Mitral.....		4	1	5	1	4				5	
Dilatation .....			1	1					1	1	
Fatty degeneration .....		1	3	4		3			1	4	
DISEASES OF THE ARTERIES.											
Aneurism, abdominal .....			1	1	1					1	
Aneurism.....			1	1				1		1	
DISEASES OF THE VEINS.											
Phlebitis.....		2		2		1			1	2	
Phlegmasia dolens .....	1								1	1	
<i>Carried forward</i> .....	68	802	517	1319	723	360	51	9	157	1300	89



## MEDICAL DISEASES.—Continued.

DISEASES.	In Hospital, May 1, 1882.	ADMITTED.			DISCHARGED.						Remaining in Hospital, May 1, 1883.
		Males.	Females.	Total.	Well.	Relieved.	Not Relieved.	Not Treated.	Died.	Total.	
<i>Brought forward</i> .....	68	802	517	1319	723	360	51	9	157	1300	89
DISEASES OF RESPIRATORY SYSTEM.											
Croup.....		1		1			1			1	
DISEASE OF NOSTRILS.											
Coryza.....		1		1	1					1	
DISEASES OF LARYNX.											
Laryngitis.....		2		2	1				1	2	
Sub-acute.....			1	1	1					1	
Chronic.....			1	1		1				1	
Cancer of larynx.....			1	1					1	1	
DISEASES OF TRACHEA AND BRONCHI.											
Tracheal polypus.....			1	1				1		1	
Bronchitis.....		7	7	14	7	6			1	14	
Acute.....	2	19	21	40	31	8			1	40	2
Chronic.....		15	7	22	4	17			1	22	
Capillary.....		2		2					2	2	
Asthma.....		5	6	11	3	6	1		1	11	
Ulcer of trachea.....		1		1	1					1	
DISEASES OF THE LUNG.											
Pneumonia.....	14	104	40	144	71	20	1	1	48	141	17
Oedema.....		1		1					1	1	
Emphysema.....	1	12	5	17	4	9		1	3	17	1
Acute pneumonic phthisis.....	1	5	3	8	2	5			2	9	
Chronic pneumonic phthisis.....	9	82	44	126	2	83	11	3	23	122	13
DISEASES OF THE PLEURA.											
Pleurisy.....	6	51	13	64	30	31	4		2	67	3
Chronic pleurisy.....		5		5	2	1				3	2
Empyema.....	3	5	1	6	1	4			3	8	1
Pneumo-hydrothorax.....		2		2		1	1			2	
Pneumothorax.....	1	2		2		1	1		1	3	
Pyo-pneumo-thorax.....		1		1							1
<i>Carried forward</i> .....	105	1125	668	1793	884	553	71	15	248	1771	129



MEDICAL DISEASES.—Continued.

DISEASES.	In Hospital, May 1, 1882.	ADMITTED.			DISCHARGED.						Remaining In Hospital, May 1, 1883.
		Males.	Females.	Total.	Well.	Relieved.	Not Relieved.	Not Treated.	Died.	Total.	
<i>Brought forward</i> .....	105	1125	668	1793	884	553	71	15	248	1771	129
<b>DISEASES OF THE FAUCES AND PALATE.</b>											
Gastrodynia.....		2	1	3	2	1				3	
Tonsillitis .....	2	22	30	52	50	3				53	1
Abscess of tonsil .....		4	4	8	7	1				8	
<b>DISEASES OF THE PHARYNX.</b>											
Pharyngitis .....		3	3	6	6					6	
Stricture of œsophagus .....		2		2		1	1			2	
<b>DISEASES OF THE STOMACH.</b>											
Gastritis .....		1	4	5	3	2				5	
Chronic ulcer .....			1	1	1					1	
Dyspepsia .....		10	15	25	8	12	1			21	4
Gastric dilatation .....		1		1			1			1	
Hæmatemesis .....		4	1	5	1	3			1	5	
Gastro-duodenitis .....	1	1	5	6	5	2				7	
Gastric cancer .....		1	2	3		1	1		1	3	
<b>DISEASES OF THE INTESTINES.</b>											
Cat. colitis .....			1	1					1	1	
Typhlitis peri.....		2		2	1					1	1
Dysentery .....		8	16	24	15	3			5	23	1
Int. obstruction .....			2	2			1		1	2	
Diarrhœa .....	2	16	11	27	19	4	3	1	1	28	1
Colic .....		4	1	5	1	1	1			3	
Constipation .....		1	3	4	3	1				4	
Enteritis .....		1	1	2	2					2	
Ulcer of intestine .....			1	1							1
<b>DISEASES OF THE LIVER.</b>											
Abscess .....		1		1		1				1	
Simple enlargement .....		1		1			1			1	
Cirrhosis .....		9	2	11		7	1		3	11	
Jaundice .....		1	2	3	1				1	2	1
<i>Carried forward</i> .....	110	1220	774	1994	1009	596	82	16	262	1965	141



## MEDICAL DISEASES.—Continued.

DISEASES.	In Hospital, May 1, 1882.	ADMITTED.			DISCHARGED.						Remaining in Hospital, May 1, 1883.
		Males.	Females.	Total.	Well.	Relieved.	Not Relieved.	Not Treated.	Died.	Total.	
<i>Brought forward</i> .....	110	1220	774	1994	1009	596	82	16	262	1965	141
Carcinoma .....		5	1	6	....	1	1	....	3	5	1
Hypertrophic cirrhosis .....			1	1	....	....	....	....	....	....	1
DISEASES OF THE PERITONEUM.											
Peritonitis.....	1	8	7	15	8	....	....	....	6	14	2
Ascites.....	1	1	3	4	1	1	....	....	1	3	2
DISEASES OF URINARY SYSTEM. DISEASE OF KIDNEY.											
Bright's kidney .....		1	1	2	....	1	....	....	1	2	....
Acute .....	3	20	11	31	6	20	1	....	4	31	3
Chronic .....	3	36	7	43	....	26	1	2	17	46	....
Granular .....		2	1	3	....	1	....	....	2	3	....
Uræmia .....		4	....	4	....	....	....	....	4	4	....
Abscess (Perinephritic) .....		1	....	1	....	1	....	....	....	1	....
Pyelitis .....		1	....	1	1	....	....	....	....	1	....
Hæmaturia renalis .....	1	1	....	1	1	....	....	....	....	1	1
Renal calculus .....		1	....	1	1	....	....	....	....	1	....
DISEASES OF THE BLADDER.											
Cystitis .....		2	3	5	1	4	....	....	....	5	....
Acute .....			1	1	1	....	....	....	....	1	....
Chronic .....		2	....	2	....	....	....	2	....	2	....
Incontinence of urine .....		1	....	1	1	....	....	....	....	1	....
Retention of urine .....			2	2	....	1	....	....	....	1	1
DISEASES OF WOMEN OF THE OVARY.											
Inflammation .....			2	2	2	....	....	....	....	2	....
DISEASES OF BROAD LIGAMENT.											
Pelvic peritonitis .....	1	....	8	8	5	2	....	....	1	8	1
Pelvic cellulitis .....	2	....	23	23	11	10	....	....	....	21	4
Pelvic abscess .....			7	7	1	3	....	....	3	7	....
Abscess.....	1	....	....	....	1	....	....	....	1	1	....
Cyst.....			1	1	....	....	1	....	....	1	....
Periuterine hæmatocele .....			1	1	1	....	....	....	....	1	....
<i>Carried forward</i> .....	123	1306	854	2160	1051	667	86	20	305	2129	157



## MEDICAL DISEASES.—Continued.

DISEASES.	In Hospital, May 1, 1882.	ADMITTED.			DISCHARGED.						Remaining in Hospital, May 1, 1883.
		Males.	Females.	Total.	Well.	Relieved.	Not Relieved.	Not Treated.	Died.	Total.	
<i>Brought forward</i> .....	123	1306	854	2160	1051	667	86	20	305	2129	157
DISEASES OF THE WOMB.											
Catarrh (Leucorrhœa).....			2	2		2				2	
Subinvolution .....			1	1	1					1	
Carcinoma .....	1		5	6		3			3	6	
Epithelioma .....			6	6		4	1			5	1
Endo-cervicitis .....	2		7	7	5	4				9	
Lacerated cervix .....	3		8	8	5	3				8	3
Fibrous tumors .....			3	3		2		1		3	
Polypus.....			1	1	1					1	
Endometritis .....			2	2		2				2	
Erosion of cervix.....			1	1		1				1	
Displacements:—											
Anteversio.....			1	1	1					1	
Retroversio .....	1		8	8	4	4	1			9	
Anteflexio .....			5	5	2	3				5	
Retroflexio .....			3	3	2	1				3	
Prolapsus .....			2	2		2				2	
Ischio-rectal abscess.....			1	1		1				1	
Rectocele .....			1	1					1	1	
Inflammation of vagina (specific) .....			1	1	1					1	
Pruritus .....			1	1							1
Premature birth.....			2	2					2	2	
Puerperal state .....	1		3	3	4					4	
FUNCTIONAL DISEASES OF WOMEN.											
Amenorrhœa.....			1	1	1					1	
Dysmenorrhœa.....			4	4	3	1				4	
Menorrhagia .....			1	1		1				1	
Metrorrhagia .....			6	6	6					6	
Pregnancy .....	1		3	3	2	1	1			4	
Menopause .....			1	1	1					1	
Vomiting of pregnancy.....			4	4	1	1			1	3	1
<i>Carried forward</i> .....	132	1306	938	2244	1091	703	89	21	312	2216	163



MEDICAL DISEASES, — *Continued.*

DISEASES.	In Hospital, May 1, 1882.	ADMITTED.			DISCHARGED.					Remaining in Hospital, May 1, 1883.	
		Males.	Females.	Total.	Well.	Relieved.	Not Relieved.	Not Treated.	Died.		Total.
<i>Brought forward</i> .....	132	1306	938	2244	1091	703	89	21	312	2216	163
DISEASES OF PREGNANCY.											
Extra-uterine foetation .....			1	1	1					1	
Recent confinement .....			1	1	1					1	
Abortion .....			8	8	8					8	
Premature labor .....			4	4	4					4	
Labor .....			1	1	1					1	
Retained placenta .....			1	1	1					1	
DISEASES OF THE MUSCULAR SYSTEM.											
Progressive muscular atrophy .....		2		2		2				2	
DISEASES OF CELLULAR TISSUE.											
Cellulitis .....			1	1				1		1	
DISEASES OF CUTANEOUS SYSTEM.											
Erythema .....			1	1	1					1	
Urticaria (acute) .....		1		1	1					1	
Eczema .....		4	1	5	3	2				5	
Zoster .....			1	1		1				1	
Dermatitis .....	1				1					1	
Pemphigus .....			1	1	1					1	
Scleroderma .....		1		1	1					1	
POISONS.											
METALS AND THEIR SALTS.											
Lead .....		4	1	5		5				5	
Colic .....	1	5	1	6	2	5				7	
Palsy .....		3		3	1	1				2	1
Cachexia .....		1		1		1				1	
Encephalopathy .....		1		1		1				1	
VEGETABLE POISONS.											
Opium .....		3	4	7	7					7	
Opium habit .....		1		1							1
Aconite .....		1		1	1					1	
<i>Carried forward</i> .....	134	1333	965	2298	1126	721	89	22	312	2270	165



## MEDICAL DISEASES.—Continued.

DISEASES.	In Hospital, May 1, 1882.	ADMITTED.			DISCHARGED.						Remaining in Hospital, May 1, 1883.
		Males.	Females.	Total.	Well.	Relieved.	Not Relieved.	Not Treated.	Died.	Total.	
<i>Brought forward</i> .....	134	1333	965	2298	1126	721	89	22	312	2270	165
Abuse of alcohol (alcoholismus) .....		29	13	42	27	13			1	42	
Strychnia .....			1	1	1					1	
Ivy (Rhus tox).....		1		1	1					1	
Poisoning.....		1		1	1					1	
GASEOUS POISONS.											
Coal gas .....		2		2					1	1	1
UNCLASSIFIED.											
Debility .....	5	34	54	88	46	36	5	2		89	4
Diagnosis undetermined.....		8	4	12	1	3		1	7	12	
Infancy .....		5	5	10	8	1			1	10	
Inanition.....		1		1		1				1	
Ophthalmia neonatorum.....		1		1		1				1	
Surgical .....		8	8	16	3	7	2	3		15	1
Epistaxis .....		1		1	1					1	
Gonorrhœa .....		2	1	3	1			2		3	
Laceration of perineum.....			6	6	2	2	2			6	
Spinal caries .....	2		2	2		3	1			4	
Exophthalmic goitre .....	1		2	2		2				2	1
Tremor of hands.....		1		1		1				1	
Fracture of skull.....		1		1					1	1	
Transferred for surgical treatment...		1	2	3			1	2		3	
No disease .....	1	7	11	18	12	1	2	4		19	
Parasitic (intestinal) .....		2		2		2				2	
Lymphangitis .....		1		1		1				1	
Lateral sclerosis.....		1		1			1			1	
Anterior poliomyelitis.....		1		1		1				1	
Unilateral spasm .....		1		1	1					1	
Iritis.....			2	2		1				1	1
Podalgia.....		1		1			1			1	
Talipes valgus .....		1		1		1				1	
<i>Carried forward</i> .....	143	1444	1075	2519	1228	798	104	36	323	2489	173



MEDICAL DISEASES.—*Concluded.*

DISEASES.	In Hospital, May 1, 1882.	ADMITTED.			DISCHARGED.						Remaining in Hospital, May 1, 1883.
		Males.	Females.	Total.	Well.	Relieved.	Not Relieved.	Not Treated.	Died.	Total.	
<i>Brought forward</i> .....	143	1444	1075	2519	1228	798	104	36	323	2489	173
Valgus.....		1		1							1
Sarcoma, inguinal glands .....		1		1			1			1	
Adenitis .....		1		1		1				1	
Synovitis, acute .....		1	1	2	1	1				2	
Chronic.....		1		1		1				1	
Enteralgia.....		1	2	3	1	2				3	
Cataract .....		1	1	2	1			1		2	
Chronic ulcer of leg.....	1				1					1	
Abdominal tumor .....			1	1		1				1	
Poisoned wound .....		1		1	1					1	
No disease .....			1	1				1		1	
Heat prostration .....			1	1	1					1	
Delirium tremens .....		2		2		1			1	2	
Tertiary syphilis .....			2	2		2				2	
Abscess.....		1		1	1					1	
Fissure of anus .....		1		1		1				1	
Internal hæmorrhoids.....		1		1			1			1	
<b>Total</b> .....	<b>144</b>	<b>1457</b>	<b>1084</b>	<b>2541</b>	<b>1235</b>	<b>808</b>	<b>106</b>	<b>38</b>	<b>324</b>	<b>2511</b>	<b>174</b>



SURGICAL DISEASES.

DISEASES.	In Hospital, May 1, 1882.	ADMITTED.			DISCHARGED.						Remaining in Hospital, April 30, 1883.
		Males.	Females.	Total.	Well.	Relieved.	Not Relieved.	Not Treated.	Died.	Total.	
GENERAL DISEASES.											
Diphtheria .....		5	2	7	1				6	7	
Phagedæna .....		3	1	4	2	2				4	
Erysipelas .....											
Simple.....	1	11	11	22	13	7			2	22	1
Phlegmonous .....		1	1	2	1					1	1
Diffuse inflammation of cellular tissue .....		1		1	1					1	
Hæmatophilia.....		1		1		1				1	
Pyæmia .....		3		3					3	3	
Chronic osteo-arthritis .....	3	4	1	5	1	3	1	1	2	8	
Syphilis .....											
Primary.....		1		1			1			1	
Secondary .....		5	3	8		7				7	1
Tertiary.....		2	3	5	1	3				4	1
Hard chancre.....		2		2		1				1	1
Soft chancre .....		4	2	6	1	5				6	
Bubo (hard or suppurating) .....		2		2		2				2	
Cancer .....			1	1	1					1	
Epithelial .....	1	8	4	12	3	7	2		1	13	
Melanotic .....			2	2		1		1		2	
Sarcoma .....	1	6	2	8	1	5			1	7	2
NON-MALIGNANT TUMORS.											
Adenoma .....		1		1		1				1	
Fatty .....		2	3	5	3				1	4	1
Glandular .....			1	1					1	1	
Hæmatoma.....		2	1	3	1	1			1	3	
Myxoma .....		1		1		1				1	
Cysto-sarcoma.....	1					1				1	
Lupus .....			5	5		4				4	1
Carried forward .....	7	65	43	108	30	52	4	2	18	106	9



## SURGICAL DISEASES—Continued.

DISEASES.	In Hospital, May 1, 1882.	ADMITTED.			DISCHARGED.						Remaining in Hospital, April 30, 1883.
		Males.	Females.	Total.	Well.	Relieved.	Not Relieved.	Not Treated.	Died.	Total.	
<i>Brought forward</i> .....	7	65	43	108	30	52	4	2	18	106	9
<b>DISEASES OF THE BRAIN AND ITS MEMBRANES.</b>											
Meningitis .....		1		1	1						1
Diseases of the cerebral arteries.....											
Embolism.....			1	1			1				1
<b>DISEASES OF THE NERVES.</b>											
Neuroma.....		1	1	2		2					2
Paraplegia .....		1		1		1					1
<b>FUNCTIONAL DISEASES OF NERVOUS SYSTEM.</b>											
Tetanus .....		5		5					5		5
Neuralgia .....		2		2				2			2
Tic douloureux.....			1	1		1					1
Sciatica .....		1		1	1						1
<b>DISEASES OF THE EAR.</b>											
Disease of mastoid cells .....		1	1	2		2					2
Necrosis of petrous bone.....		5		5	1	1			2		4
Disease labyrinth.....	1						1				1
Polypus.....		2		2		2					2
Acute Inflam. mid. ear .....	1	3	2	5	2	3					5
Chronic Inflam. mid. ear .....			1	1		1					1
<b>DISEASE OF EYE.</b>											
Wound cornea .....		2		2		1					1
<b>DISEASES OF THE NOSE.</b>											
Epistaxis.....		2		2	2						2
Scrofulous inflammation .....			1	1		1					1
<b>DISEASES OF THE ARTERIES.</b>											
Aneurism .....	1		1	1		1			1		2
<b>DISEASES OF THE VEINS.</b>											
Phlebitis .....		1		1							1
Adhesive.....	1	1	1	2		2					2
Suppurative.....			2	2	1	1					2
<i>Carried forward</i> .....	11	93	55	148	38	71	6	4	26	145	14



## SURGICAL DISEASES.—Continued.

DISEASES.	In Hospital, May 1, 1882.	ADMITTED.			DISCHARGED.						Remaining in Hospital, April 30, 1883.
		Males.	Females.	Total.	Well.	Relieved.	Not Relieved.	Not Treated.	Died.	Total.	
<i>Brought forward</i> .....	11	93	55	148	38	71	6	4	26	145	14
Varicose veins .....		2		2		2				2	
Nævus .....		2	2	4	2	2				4	
Hæmorrhage from.....		1		1		1				1	
DISEASES OF THE ABSORBENTS.											
Inflammation of glands.....		1	1	2		2				2	
Suppuration of glands.....	1				1					1	
Scrofulous Disease of glands .....		3	2	5	1	4				5	
Parotiditis .....			1	1	1					1	
DISEASES OF DUCTLESS GLANDS.											
Bronchocèle.....		1	1	2		1			1	2	
DISEASES OF THE LARYNX.											
Membraneous croup .....	1	3	5	8	6				3	9	
Tumor of the glottis .....			1	1			1			1	
DISEASES OF LIPS AND MOUTH.											
Hare-lip .....		1	2	3	2	1				3	
Chancre of lip.....		1		1		1				1	
DISEASES OF THE JAWS.											
Necrosis.....	1	3		3	2		2			4	
Abscess .....			1	1		1				1	
DISEASES OF THE GUMS.											
Epulis .....		1		1	1					1	
DISEASES OF THE TONGUE.											
Cancer .....		2		2		1	1			2	
DISEASES OF THE FAUCES.											
Tonsillitis .....		3	2	5	1	3				4	1
Cancer of tonsil .....		1		1			1			1	
Cleft palate .....	1					1				1	
Sinus palate.....			1	1		1				1	
DISEASES OF THE PHARYNX AND SALIVARY GLANDS.											
Abscess.....			2	2					1	1	1
<i>Carried forward</i> .....	15	118	76	194	55	92	11	4	31	193	16



## SURGICAL DISEASES.—Continued.

DISEASES.	In Hospital, May 1, 1882.	ADMITTED.			DISCHARGED.					Remaining in Hospital, April 30, 1883.	
		Males.	Females.	Total.	Well.	Relieved.	Not Relieved.	Not Treated.	Died.		Total.
<i>Brought forward</i> .....	15	118	76	194	55	92	11	4	31	193	16
Salivary fistula .....		1		1				1		1	
DISEASES OF THE ŒSOPHAGUS.											
Cancer.....			1	1		1				1	
DISEASES OF THE INTESTINES.											
Hernia .....		3		3		3				3	
Inguinal .....		1		1		1				1	
Strangulated.....	1	1	2	3	1				2	3	1
Inflamed .....		2	1	3		2		1		3	
Reducible .....		8		8	2	4	1	1		8	
Irreducible.....		3	1	4		3		1		4	
Umbilical .....			3	3	1			1	1	3	
Ventral .....		1		1		1				1	
Perityphlitis .....		2		2	1	1				2	
DISEASES OF THE RECTUM.											
Ulceration .....		1	4	5		4			1	5	
Fistula in ano .....	2	14	4	18	7	11		1		19	1
Hæmorrhoids .....		3	1	4	3					3	1
Internal.....		9	1	10	2	6	2			10	
External.....	1	1		1	1	1				2	
Ischio-rectal abscess.....		8	3	11	2	8				10	1
Hæmorrhage from rectum.....	1					1				1	
Fissure of the anus.....		2	1	3	1	2				3	
Prolapsus.....		4	1	5		4		1		5	
Stricture .....		1	3	4	1	2				3	1
Cancer.....		1	1	2	1	1				2	
DISEASE OF URINARY SYSTEM.											
DISEASE OF KIDNEY.											
Abscess (Perinephritic).....		2		2		1		1		2	
Hæmaturia.....		1		1					1	1	
DISEASES OF THE BLADDER.											
Cystitis .....	1	15	2	17	1	15	1		1	18	
Extroversion.....			1	1		1				1	
<i>Carried forward</i> .....	21	202	106	308	79	165	15	12	37	308	21



## SURGICAL DISEASES.—Continued.

DISEASES.	In Hospital, May 1, 1882.	ADMITTED.			DISCHARGED.						Remaining in Hospital, April 30, 1883.
		Males.	Females.	Total.	Well.	Relieved.	Not Relieved.	Not Treated.	Died.	Total.	
<i>Brought forward</i> .....	21	202	106	308	79	165	15	12	37	308	21
Incontinence of urine .....		1		1		1				1	
Retention of urine .....	1	2		2		3				3	
DISEASES OF THE PROSTATE GLAND.											
Chronic enlargement .....		6		6		5			1	6	
GONORRHOEA AND ITS COMPLICA- TIONS.											
Gonorrhœa .....	1	1		1		2				2	
Phimosis .....		5		5	2	2		1		5	
Paraphimosis.....		1		1		1				1	
Bubo.....	1	5		5	3	3				6	
Epididymitis .....		10		10	3	7				10	
Non-gonorrhœa bubo.....		2	2	4	2	2				4	
Gonorrhœa rheumatism .....		1		1	1					1	
DISEASES OF THE MALE URETHRA.											
Stricture .....		3		3		3				3	
Organic .....	1	20		20	4	15			1	20	1
Spasmodic .....		1		1		1				1	
Gleet .....		1		1		1				1	
Urethritis .....		1		1							1
Urinary fistula .....		2		2		2				2	
Extravasation of urine .....		3		3		1			2	3	
DISEASES OF THE SCROTUM.											
Edema .....		1		1		1				1	
Abscess .....		2		2	1	1				2	
Epithelial cancer .....		1		1				1		1	
Gangrene .....		2		2		2				2	
Lac wound.....		1		1		1				1	
Tumor .....		1		1		1				1	
DISEASES OF THE CORD.											
Hydrocele:—											
Encysted.....		3		3	1	1				2	1
<i>Carried forward</i> .....	25	78	108	386	96	221	15	14	41	387	24



## SURGICAL DISEASES.—Continued.

DISEASES.	In Hospital, May 1, 1882.	ADMITTED.			DISCHARGED.						Remaining in Hospital, April 30, 1883.
		Males.	Females.	Total.	Well.	Relieved.	Not Relieved.	Not Treated.	Died.	Total.	
<i>Brought forward</i> .....	25	278	108	386	95	221	15	14	41	387	24
V aricocele .....		3		3	1	2				3	
DISEASES OF THE TUNICA VAGINALIS.											
Hydrocele .....	1	6		6	3	3			1	7	
Hæmatocele.....		1		1		1				1	
DISEASES OF THE TESTICLE.											
Orchitis:—											
Acute .....		5		5	2	3				5	
Chronic.....		4		4	1	3				4	
Epididymitis .....	1	2		2	1	2				3	
Cancer .....		1		1	1					1	
Retained .....		1		1		1				1	
Tubercular.....		2		2		1	1			2	
Abscess.....		1		1		1				1	
DISEASES OF PENIS.											
Phimosis.....	1	4		4		3		2		5	
Paraphimosis .....	1	1		1	1	1				2	
Cancer .....		2		2		1		1		2	
Hæmorrhage chancre .....		1		1		1				1	
Gangrene .....		1		1	1					1	
DISEASES OF FEMALE ORGANS OF GENERATION.											
DISEASES OF OVARY.											
Fibrous tumor.....			1	1				1		1	
Complex cystic tumor .....			2	2			1		1	2	
DISEASES OF BROAD LIGAMENT.											
Pelvic cellulitis.....			1	1		1				1	
DISEASES OF THE WOMB.											
Cancer.....			2	2		1	1			2	
DISEASES OF THE VULVA.											
Inflammation of labia.....	1				1					1	
Abscess.....			1	1		1				1	
Condyloma.....	1		2	2	1	1			1	3	
<i>Carried forward</i> .....	31	313	117	430	109	248	18	17	45	437	24



SURGICAL DISEASES.—Continued.

DISEASES.	In Hospital, May 1, 1882.	ADMITTED.			DISCHARGED.						Remaining in Hospital April 30, 1883.
		Males.	Females.	Total.	Well.	Relieved.	Not Relieved.	Not Treated.	Died.	Total.	
<i>Brought forward</i> .....	31	313	117	430	109	248	18	17	45	437	24
<b>DISEASES OF THE FEMALE BREAST.</b>											
Inflammation:—											
Acute .....			1	1	1					1	
Chronic .....			1	1	1					1	
Abscess .....			3	3	1	1			1	3	
Lacteal fistula.....			1	1	1					1	
Cancer .....	3		11	11	2	10	1		1	14	
Scirrhus .....			7	7	6	1				7	
Medullary.....			1	1		1				1	
Non-malignant tumors .....			1	1	1					1	
<b>DISEASES OF BONES.</b>											
Ostitis .....		4	1	5		1				1	4
Periostitis.....		3	5	8	2	2		1	1	6	2
Osteo-myelitis.....		1		1		1				1	
Caries .....		4	1	5		4				4	1
Necrosis .....	2	26	5	31	10	12	2	4	3	31	2
Myeloid tumor.....		1	1	2	1	1				2	
Osseous tumor .....		1		1		1				1	
Rachitic curvature .....			1	1	1					1	
Cysts:—											
Osteo-sarcoma .....		2		2				2		2	
Exostosis .....			1	1	1					1	
<b>DISEASES OF JOINTS.</b>											
Synovitis:—											
Acute .....	2	25	6	31	9	22		1		32	1
Chronic .....	2	11	3	14	5	8	1		1	15	1
Pulpy degeneration .....	1	4	2	6	1	5	1			7	
Serofulous disease.....		1	1	2	1	1				2	
Morbus coxæ .....	9	9	10	19	2	16	2		4	24	4
Arthritis .....		2		2	1	1				2	
Gonorrhœal arthritis .....		1		1							1
Abscess.....		1		1					1	1	
Ankylosis.....		1	2	3		2	1			3	
<i>Carried forward</i> .....	50	410	182	592	156	338	26	25	57	602	40



SURGICAL DISEASES. — *Continued.*

DISEASES.	In Hospital, May 1, 1882.	ADMITTED.			DISCHARGED.						Remaining in Hospital, April 30, 1883.
		Males.	Females.	Total.	Well.	Relieved.	Not Relieved.	Not Treated.	Died.	Total.	
<i>Brought forward</i> .....	50	410	182	592	156	338	26	25	57	602	40
Loose cartilage.....		1		1		1				1	
Relaxation of ligaments .....			1	1		1				1	
DISEASES OF THE SPINE.											
Caries and necrosis .....	1	5	1	6		5	1			6	1
Angular curvature .....		1		1		1				1	
DISEASES OF TENDONS.											
Inflammation:—											
Thecal abscess .....			1	1	1					1	
Contraction .....	1					1				1	
Synovitis.....			1	1		1				1	
Club-foot:—											
Talipes varus.....		1		1							1
DISEASES OF THE APPENDAGES OF THE MUSCULAR SYSTEM.											
Enlarged bursa.....		1		1		1				1	
Bunion .....		1		1		1				1	
Ganglion.....			2	2		1				1	1
Bursitis .....	1	4	4	8	4	3				7	2
Hygroma .....		3	3	6	5	1				6	
DISEASES OF THE CELLULAR TISSUE.											
Cellulitis .....	7	40	9	49	16	31			4	51	5
Abscess.....	1	49	20	69	16	40	3		4	63	7
Sinus .....		1	2	3	1	1		1		3	
Carbuncle.....		1		1		1				1	
DISEASES OF CUTANEOUS SYSTEM.											
Erythema .....		6		6	2	3				5	1
Eczema.....	1	8	5	13	1	13				14	
Frostbite.....		4		4	2	2				4	
Ulcer .....	5	28	17	45	12	36			1	49	1
Boil.....		1		1		1				1	
Carbuncle.....		6		6	5	1				6	
Felon.....	1	3	3	6	2	5				7	
<i>Carried forward</i> .....	68	574	251	825	223	489	30	26	66	834	59



## SURGICAL DISEASES.—Continued.

DISEASES.	In Hospital, May 1, 1882.	ADMITTED.			DISCHARGED.						Remaining in Hospital, April 30, 1883.
		Males.	Females.	Total.	Well.	Relieved.	Not Relieved.	Not Treated.	Died.	Total.	
<i>Brought forward</i> .....	68	574	251	825	223	489	30	26	66	834	59
Gangrene.....		1		1	1					1	
Senile gangrene.....		1	1	2		2				2	
Ch. pemphigus.....		1	1	2	1					1	1
Bed-sores.....			1	1	1					1	
Psoriasis.....	1									1	
Wen.....		1	2	3	2	1				3	
Molluscum.....		1		1	1	1				1	
Ingrown toe-nail.....			2	2	2					2	
Cleavices.....		2	2	4	1	3				4	
Hypertrophy nail.....			1	1							1
INJURIES.											
Burns.....	3	29	23	52	22	19			9	50	5
Multiple injuries.....	1	4		4		1			4	5	
Asphyxia.....		3	1	4	1	2			1	4	
Contusions.....		20	1	21	3	17			1	21	
Gunshot wound.....		23	1	24	8	13			3	24	
Explosion.....		5		5	1	3				4	1
LOCAL INJURIES.											
Of the head:—											
Contusion.....		4		4	1	3				4	
Scalp-wound; bone exposed.....	1	9	1	10	1	9				10	1
“ bone not exposed.....		25	10	35	11	21			2	34	1
Concussion of the brain.....		14	2	16	1	10			5	16	
Fracture, simple, without depression.	1	1		1					2	2	
“ “ with depression.....		1		1					1	1	
“ compound, without depression.....		6		6	1	1			4	6	
“ “ with depression.....		4		4		3				3	
Fracture of the base of the skull.....		11	2	13	1				12	13	
Laceration of brain, without fracture.....		1		1					1	1	
INJURIES OF THE FACE.											
Contusion.....		1		1		1				1	
Wound.....		9	4	13	4	9				13	
<i>Carried forward</i> .....	75	731	306	1037	287	608	30	26	111	1062	70



SURGICAL DISEASES. — *Continued.*

DISEASES.	In Hospital, May 1, 1882.	ADMITTED.			DISCHARGED.						Remaining in Hospital, April 1, 1883.
		Males.	Females.	Total.	Well.	Relieved.	Not Relieved.	Not Treated.	Died.	Total.	
<i>Brought forward</i> .....	75	751	306	1057	287	608	30	26	111	1062	70
Fracture of the facial bones.....		12	1	13	2	10			1	13	
"    lower jaw.....	2	6	2	8	1	8				9	1
INJURIES OF THE NECK.											
Contusion of soft parts.....		2		2		2				2	
Wound, cut throat.....	1	5	3	8	2	6			1	9	
Foreign bodies in the air-passages.....		1		1					1	1	
Lac. wound of laryngeal cartilage.....		2	1	3		2		1		3	
Wound, tongue.....			1	1					1	1	
INJURIES OF THE CHEST.											
Contusion.....		7	1	8	4	4				8	
Fracture of ribs.....		11	7	18	3	14				17	1
"    "    with injury of lung.....		3		3		2			1	3	
"    the sternum.....		1		1	1					1	
Perforating wound of the chest.....		3		3	1				2	3	
INJURIES OF THE BACK.											
Contusion.....		18	8	26	5	19			1	25	1
Sprain.....		3		3		2				2	1
Wound.....		4		4	3	1				4	
Concussion of spine.....		1		1					1	1	
Fracture of spine.....		11		11	1	5			4	10	1
INJURIES OF THE ABDOMEN.											
Contusion.....		1	3	4	3	1				4	
"    with rupture of viscera.....		1	1	2					2	2	
Penetrating wound of parietes.....			3	3	1	2				3	
INJURIES OF THE PELVIS.											
Rupture of perineum.....			5	5	1	4				5	
"    urethra.....	1					1				1	
Laceration cervix.....			3	3	2			1		3	
Iliac synchondrosis.....		1		1		1				1	
Fracture of pelvis.....		3	2	5	1	4				5	
<i>Carried forward</i> .....	79	847	347	1194	317	689	30	28	126	1198	75



SURGICAL DISEASES. — *Continued.*

DISEASES.	In Hospital, May 1, 1882.	ADMITTED.			DISCHARGED.						Remaining in Hospital, April 1, 1883.
		Males.	Females.	Total.	Well.	Relieved.	Not Relieved.	Not Treated.	Died.	Total.	
<i>Brought forward</i> .....	79	847	347	1194	319	687	30	28	126	1198	75
INJURIES OF THE UPPER EXTREMITIES.											
Contusion .....	2	9	.....	9	2	9	.....	.....	.....	11	.....
Sprain .....	.....	2	.....	2	.....	2	.....	.....	.....	2	.....
Wound .....	1	10	2	12	5	7	.....	.....	1	13	.....
Lacerated wound of hand .....	4	35	2	37	23	13	.....	.....	3	39	2
Wound of joint .....	.....	1	.....	1	.....	1	.....	.....	.....	1	.....
Injury to vessels .....	.....	2	.....	2	.....	1	.....	.....	1	2	.....
Separation of epiphysis .....	.....	1	1	2	.....	2	.....	.....	.....	2	.....
Greenstick fracture .....	.....	1	.....	1	.....	1	.....	.....	.....	1	.....
Fracture of the clavicle.....	.....	7	1	8	.....	8	.....	.....	.....	8	.....
“ “ scapula.....	.....	4	1	5	2	3	.....	.....	.....	5	.....
“ “ humerus .....	2	21	14	35	9	25	2	.....	.....	36	1
“ “ “ comp.....	.....	4	1	5	2	3	.....	.....	.....	5	.....
“ “ fore-arm.....	.....	7	3	10	2	8	.....	.....	.....	10	.....
“ “ “ comp.....	.....	6	2	8	1	5	.....	.....	1	7	1
Colles' fracture .....	.....	10	10	20	4	16	.....	.....	.....	20	.....
Fracture olecranon.....	.....	.....	1	1	1	.....	.....	.....	.....	1	.....
Metacarpus or phalanges, comp. ....	.....	27	.....	27	5	22	.....	.....	.....	27	.....
Dislocation of the sterno-clavicular joint .....	.....	1	.....	1	.....	1	.....	.....	.....	1	.....
Dislocation of the shoulder.....	.....	7	6	13	2	11	.....	.....	.....	13	.....
“ “ elbow.....	.....	6	.....	6	3	3	.....	.....	.....	6	.....
“ “ phalanges .....	.....	1	.....	1	.....	1	.....	.....	.....	1	.....
INJURIES OF THE LOWER EXTREMI- TIES.											
Contusion .....	1	30	8	38	14	24	.....	1	.....	39	.....
Sprain .....	2	37	10	47	12	37	.....	.....	.....	49	.....
Wound .....	1	19	1	20	11	10	.....	.....	.....	21	.....
Lacerated wound of foot.....	1	10	1	11	5	5	.....	.....	1	11	1
Wound of joint.....	.....	4	.....	4	2	1	.....	.....	1	4	.....
Injuries of vessels.....	.....	1	.....	1	1	.....	.....	.....	.....	1	.....
Foreign bodies imbedded.....	.....	1	.....	1	1	.....	.....	.....	.....	1	.....
Fracture of the femur .....	5	24	8	32	14	18	.....	.....	.....	32	5
<i>Carried forward</i> .....	98	1135	419	1554	439	933	32	29	134	1567	85



SURGICAL DISEASES.—*Concluded.*

DISEASES.	In Hospital, May 1, 1882.	ADMITTED.			DISCHARGED.						Remaining in Hospital, April 30, 1883.
		Males.	Females.	Total.	Well.	Relieved.	Not Relieved.	Not Treated.	Died.	Total.	
<i>Brought forward</i> .....	98	1135	419	1554	439	933	32	29	134	1567	85
Fracture of the femur, comp.....	1	3	.....	3	1	2	.....	.....	1	4	.....
“ “ femoris.....	4	13	12	25	.....	19	1	1	4	25	4
Intracapsular fracture.....	.....	1	.....	1	.....	1	.....	.....	.....	1	.....
Fracture of the patella.....	2	5	.....	5	2	4	1	.....	.....	7	.....
“ “ leg, both bones.....	11	50	15	65	16	53	2	.....	1	72	4
“ “ “ “ “ comp..	4	15	.....	15	6	8	.....	.....	3	17	2
Fracture of the tibia, alone .....	1	11	1	12	2	9	.....	.....	.....	11	2
“ “ “ “ “ comp. ....	2	2	.....	2	.....	4	.....	.....	.....	4	.....
“ “ fibula, alone .....	2	39	7	37	7	28	.....	.....	1	36	3
Potts' fracture.....	1	18	4	22	7	14	.....	.....	.....	21	2
Fracture of the bones of the foot .....	.....	13	.....	13	4	8	.....	.....	.....	12	1
“ “ “ “ “ comp. ....	1	5	.....	5	3	2	.....	.....	1	6	.....
Ununited fracture.....	.....	3	.....	3	.....	2	.....	1	.....	3	.....
Dislocation of the semi-lunar cartilage .....	.....	1	.....	1	1	.....	.....	.....	.....	1	.....
“ “ hip .....	.....	1	.....	1	1	.....	.....	.....	.....	1	.....
“ “ fibula .....	.....	1	.....	1	1	.....	.....	.....	.....	1	.....
Dislocation of the foot at the ankle, comp. ....	.....	1	.....	1	.....	1	.....	.....	.....	1	.....
Dislocation of the metatarsus and phalanges, comp. ....	.....	1	.....	1	1	.....	.....	.....	.....	1	.....
INJURIES NOT CLASSIFIED.											
Rupture of tendon.....	1	.....	.....	.....	.....	1	.....	.....	.....	1	.....
Rupture of ligament.....	.....	1	.....	1	.....	1	.....	.....	.....	1	.....
Traumatic peritonitis.....	.....	1	.....	1	.....	.....	.....	.....	1	1	.....
Ulceration of stump.....	1	2	.....	2	2	1	.....	.....	.....	3	.....
No disease .....	1	3	11	14	6	2	1	6	.....	15	.....
No diagnosis.....	.....	.....	2	2	.....	.....	1	1	.....	2	.....
Medical cases .....	.....	4	7	11	3	3	.....	2	2	10	1
<b>Totals</b> .....	<b>130</b>	<b>1320</b>	<b>478</b>	<b>1798</b>	<b>502</b>	<b>1096</b>	<b>38</b>	<b>40</b>	<b>148</b>	<b>1824</b>	<b>104</b>



## SURGICAL OPERATIONS.

OPERATIONS.	M.	F.	T.	REMARKS.
Abscess, incised.....	55	12	67	Well 13; relieved, 42; not relieved, 2; died, 5 (exhaustion); in hospital, 5.
Ischio-rectal, incised .....	8	2	10	Well, 2; relieved, 6; in hospital, 2.
Perinephritic abscess, incised.	1	....	1	Relieved, 1.
Abscess of joint, incised.....	4	1	5	Well, 2; relieved, 2; died, 1 (dilatation of stomach).
“ “ aspirated ...	3	2	5	Well, 2; relieved, 2; died, 1 (pyæmia).
“ of tunica vaginalis ...	1	....	1	Well, 1.
“ of lids, incised .....	1	....	1	Relieved, 1.
Amputations —				
Of fingers.....	36	3	39	Well, 11; relieved, 26; died, 1 (pyæmia); in hospital, 1.
Of leg.....	7	1	8	Well, 5; relieved, 2; died, 1 (exhaustion).
Re-amputation of leg .....	1	....	1	Relieved, 1.
Amputation of thigh.....	9	....	9	Well, 2; relieved, 4; died 1 (shock); in hospital, 2.
“ foot .....	2	....	2	Relieved, 1; died, 1 (tetanus).
“ toes... ..	8	2	10	Well, 4; relieved, 4; in hospital, 2.
“ arm.....	4	1	5	Well, 2; relieved, 1; died, 1 (pyæmia), 1 (exhaustion).
“ shoulder .....	3	....	3	Well, 3.
“ penis .....	2	....	2	Relieved, 1; died, 1 (pyæmia).
Ankylosis, broken up.....	3	1	4	Relieved, 4.
Bunion, incised.....	1	....	1	Relieved, 1.
Bursa, incised.....	5	5	10	Well, 5; relieved, 5.
“ aspirated .....	3	....	3	Relieved, 2; in hospital, 1.
“ injected with iodine...	1	....	1	Well, 1.
Bubo, incised .....	6	1	7	Well, 6; relieved, 1.
Carbuncle, incised.....	7	....	7	Well, 3; relieved, 2; in hospital, 2.
Cellulitis, incised.....	22	1	23	Well, 7; relieved, 12; died, 1 (pyæmia); in hospital, 3.
Circumcision .....	10	....	10	Well, 7; relieved, 3.
Dislocation of shoulder reduced .....	9	3	12	Well, 2; relieved, 10.
Dislocation of hip reduced..	1	....	1	Well, 1.
Dislocation of elbow reduced .....	4	....	4	Well, 3; relieved, 1.
<i>Carried forward.....</i>	217	35	252	



SURGICAL OPERATIONS. — *Continued.*

OPERATIONS.	M.	F.	T.	REMARKS.
<i>Brought forward</i> .....	217	35	252	
Erysipelas, incised . . . . .	2	3	5	Well, 1; relieved, 3; in hospital, 1.
Elevation of depressed fracture of skull . . . . .	1	....	1	Died, 1 (meningitis).
Extravasation of urine (Cock's operation) . . . . .	1	....	1	Died, 1 (uræmia).
Extroversion of bladder (Wood's operation).....	....	1	1	Relieved, 1.
Excisions —				
Of elbow.....	....	1	1	Relieved, 1.
Of upper jaw.....	....	1	1	In hospital, 1.
Of metacarpus.....	1	....	1	Relieved, 1.
Of metatarsus.....	2	1	3	Well, 1; relieved, 2.
Exostosis removed.....	....	1	1	Relieved, 1.
Exploratory incisions.....	2	....	2	Well, 1; in hospital, 1.
Fissure of anus.....	3	....	3	Well, 1; relieved, 2.
Fistula ano.....	12	3	15	Well, 7; relieved, 8.
Fistula urinæ . . . . .	1	....	1	Relieved, 1.
Felon, incised . . . . .	2	3	5	Well, 2; relieved, 2; died, 1 (pyæmia).
Foreign bodies, removed . . . . .	1	....	1	Well, 1.
Fracture of skull, incision....	1	....	1	Died, 1 (shock).
Gunshot wounds, ball removed	2	....	2	Relieved, 1; died, 1 (tetanus).
Ganglion, incised.....	....	1	1	In hospital, 1.
Hæmatoma, incised . . . . .	2	1	3	Well, 1; relieved, 1; died, 1 (pyæmia).
Hæmorrhoids, ligatured.....	5	2	7	Well, 2; relieved, 5.
Hæmorrhoids, by cautery....	4	....	4	Well, 3; relieved, 1.
Hernia —				
Taxis . . . . .	....	1	1	Died, 1 (hæmorrhage into pancreas).
Herniotomy . . . . .	1	3	4	Well, 1; relieved, 1; died, 1 (rupture, intestines); in hospital, 1.
Heaton's operation.....	12	....	12	Well, 2; relieved, 10.
Hydrocele —				
Tapped . . . . .	1	....	1	Relieved, 1.
Injected.....	7	....	7	Well, 5; relieved, 2.
Hæmatocele, incised.....	1	....	1	Relieved, 1.
Mastoid cells, incised.....	3	....	3	Well, 1; relieved, 2.
Caries petrous bone, trephined	1	....	1	Died, 1 (abscess of brain).
<i>Carried forward</i> .....	285	57	342	



## SURGICAL OPERATIONS.—Continued.

OPERATIONS.	M.	F.	T.	REMARKS.
<i>Brought forward</i> .....	285	57	342	
Ingrown toe-nail removed....	....	1	1	Well, 1.
Lacerated cervix.....	....	2	2	Well, 1; relieved, 1.
Lacerated perineum.....	....	1	1	Relieved, 1.
Ligature of brachial artery...	2	....	2	Relieved, 1; died, 1.
Lupus, excised.....	....	1	1	Relieved, 1.
Necrosis, incisions.....	4	....	4	Well, 2; relieved, 1; died, 1 (pyæmia).
Sequestromy.....	11	3	14	Well, 4; relieved, 8; in hospital, 2.
Nerve-stretching sciatic.....	1	....	1	Well, 1.
Neurectomy.....	....	1	1	Relieved, 1.
Nævus, excised.....	1	1	2	Relieved, 1; well, 1.
Ovariectomy.....	....	1	1	Died, 1 (peritonitis).
Periostitis, incised.....	2	....	2	Relieved, 1; died, 1 (exhaustion).
Perineorrhaphy.....	....	2	2	Well, 1; relieved, 1.
Phimosis.....	3	....	3	Well, 2; relieved, 1.
Paraphimosis.....	1	....	1	Well, 1.
Operation upon sinus of palate....	....	1	1	Relieved, 1.
Hare lip.....	1	2	3	Well, 2; relieved, 1.
Refracture.....	2	1	3	Well, 1; relieved, 2.
Retention of urine:—				
Aspiration.....	1	....	1	Died, 1 (peritonitis).
Cock's operation.....	2	....	2	Relieved 1; died, 1 (exhaustion).
Resection of humerus.....	1	....	1	Relieved, 1.
Resection of tibia.....	....	1	1	Well, 1.
Sinus split up.....	1	4	5	Relieved, 4; died, 1 (exhaustion).
Sinus explored.....	....	2	2	Relieved, 2.
Stricture œsophagus dilated..	....	1	1	Relieved, 1.
Stricture of rectum dilated ..	....	2	2	Relieved, 2.
Stricture of urethra:—				
Dilated.....	15	....	15	Well, 2; relieved, 11; died, 1 (exhaustion); in hospital, 1.
Divulsed.....	2	....	2	Relieved, 2.
External urethrotomy.....	1	....	1	Died, 1 (shock).
Otis' operation.....	4	....	4	Well, 3; relieved, 1.
Synovitis, aspirated.....	1	....	1	Relieved, 1.
Serofulous disease of knee....	1	....	1	Relieved, 1.
<i>Carried forward</i> .....	342	84	426	



SURGICAL OPERATIONS.—*Concluded.*

OPERATIONS.	M.	F.	T.	REMARKS.
<i>Brought forward</i> .....	342	84	426	
Dislocation of finger.....	1	....	1	Relieved, 1.
Tenotomy:—				
For talipes .....	1	....	1	In hospital, 1.
hip disease .....	....	1	1	Died, 1 (exhaustion).
Testes, removed.....	5	....	5	Well, 3; relieved, 2.
Tonsils, excised .....	1	....	1	Well, 1.
Tetanus: operation on hand..	1	....	1	Died, 1 (embolism).
Tracheotomy:—				
For croup.....	4	1	5	Relieved, 3; died, 2 (exhaustion); (septicæmia) 1.
diphtheria.....	4	5	9	Well, 4; died, 5 (exhaustion) 3; (shock) 1.
Trephining: for depressed fractures .....	3	....	3	Relieved, 1; died, 2 (exhaustion).
Tumors, excised:—				
Tumor of scrotum.....	2	....	2	Relieved, 2.
Adenoma .....	4	4	8	Well, 1; relieved 4; not relieved, 1; died, 1 (pneumonia); in hospital, 1.
Carcinoma .....	....	20	20	Well, 8; relieved, 11; died 1 (exhaustion).
Condyloma .....	1	....	1	Well, 1.
Mucus cyst .....	1	1	2	Well, 1; relieved, 1.
Epithelioma .....	8	1	9	Well, 3; relieved, 6.
Epulis .....	1	....	1	Well, 1.
Sarcoma .....	5	1	6	Relieved, 5; died, 1 (exhaustion).
Lipoma .....	3	2	5	Well, 2; relieved, 1; died, 1 (erysipelas); in hospital, 1.
Polypus of ear.....	1	....	1	Relieved, 1.
Wens .....	1	3	4	Well, 2; relieved, 2.
Wound, with deformity of lip .....	....	1	1	Well, 1.
Excision of cicatrix .....	1	1	2	Well, 1; relieved, 1.
Artificial nose.....	....	1	1	Relieved, 1.
Amputation of hand.....	1	....	1	Relieved, 1.
Lacerated wound of hand..	....	2	2	Well, 1; relieved, 1.
Bronchocele.....	1	....	1	Died, 1 (exhaustion).
Osteo-myelites .....	1	....	1	Relieved, 1.
Ulcers cauterized.....	1	2	3	Relieved, 3.
Cancer .....	1	....	1	Well, 1.
<i>Total</i> .....	395	130	525	



## DISEASES OF THE EYE.

Cases treated in Hospital from May 1, 1882, to May 1, 1883.

DISEASES.	In Hospital, May 1, 1882.	ADMITTED.			DISCHARGED.					Total.	Remaining in Hospital, May 1, 1883.
		Males.	Females.	Total.	Well.	Relieved.	Not Relieved.	Not Treated.	Died.		
CONJUNCTIVA.											
Conjunctivitis, catarrhal.....			1	1		1				1	
"    blennorrhœal.....			1	1		1				1	
"    gonorrhœal.....	1		3	3		4				4	
Trachoma.....		4	1	5		2	1	2		5	
Echymosis.....		1		1		1				1	
Burns.....		1		1		1				1	
Symblepharon.....		1		1			1			1	
Pterygium.....		1		1	1					1	
CORNEA AND SCLEROTIC.											
Keratitis phlyctenular.....			2	2	1		1			2	
Hypopyon-keratitis.....	1		2	2		2				2	1
Ulcer.....			2	2		2				2	
Opacity.....			1	1		1				1	
Pannus.....			1	1		1				1	
Wounds.....			1	1	1					1	
Staphyloma.....			1	2	3	2	1			3	
Foreign bodies.....			1	1		1				1	
Kerato-Iritis.....			1	1							1
LENS.											
Cataract.....	1	8	9	17	11	2	3	1		17	1
"    traumatic.....		1	1	2	1		1			2	
"    capsular.....		2		2		2				2	
GLOBE.											
Foreign body in the globe.....		3	1	4	3	1				4	
LIDS.											
Tumor of lid edge.....		1		1	1					1	
Carried forward.....	3	35	19	54	21	23	7	3		54	3



DISEASES OF THE EYE. — *Concluded.*

DISEASES.	In Hospital, May 1, 1882.	ADMITTED.			DISCHARGED.					Total.	Remaining in Hospital, May 1, 1883.
		Males.	Females.	Total.	Well.	Relieved.	Not Relieved.	Not Treated.	Died.		
<i>Brought forward</i> .....	3	35	19	54	21	23	7	3	.....	54	3
Entropion .....	.....	.....	1	1	.....	1	.....	.....	.....	1	.....
Trichiasis.....	.....	.....	1	1	1	.....	.....	.....	.....	1	.....
ORBIT.											
Abscess .....	1	.....	.....	.....	1	.....	.....	.....	.....	1	.....
Cellulitis.....	.....	1	.....	1	.....	1	.....	.....	.....	1	.....
IRIS, CILIARY BODY AND CHOROID.											
Iritis .....	.....	3	2	5	1	4	.....	.....	.....	5	.....
“ rheumatic.....	.....	2	.....	2	2	.....	.....	.....	.....	2	.....
“ syphilitic .....	1	4	.....	4	1	4	.....	.....	.....	5	.....
Occlusion of pupil .....	.....	2	1	3	2	1	.....	.....	.....	3	.....
Glaucoma .....	.....	1	.....	1	.....	1	.....	.....	.....	1	.....
RETINA AND OPTIC NERVE.											
Photophobia.....	.....	1	.....	1	.....	1	.....	.....	.....	1	.....
MISCELLANEOUS.											
No disease.....	.....	.....	1	1	1	.....	.....	.....	.....	1	.....
<b>Total</b> .....	<b>5</b>	<b>49</b>	<b>25</b>	<b>74</b>	<b>30</b>	<b>36</b>	<b>7</b>	<b>3</b>	<b>.....</b>	<b>76</b>	<b>3</b>



## OUT-PATIENT DEPARTMENT.

## MEDICAL.

IN CHARGE OF DRs. FORSTER AND ROTCH.

*From May 1, 1882, to April 30, 1883.*

DISEASES.	Males.	Females.	Total.
GENERAL DISEASES.			
A.			
Chicken pox.....	1	.....	1
Typhoid fever.....	18	4	22
Febricula .....	10	5	15
Intermittent fever.....	7	3	10
Cholera infantum .....	.....	1	1
Diphtheria.....	1	1	2
Mumps.....	1	.....	1
Erysipelas .....	1	5	6
B.			
Acute rheumatism.....	9	13	22
Subacute rheumatism.....	39	33	72
Gonorrhœal rheumatism .....	1	.....	1
Muscular rheumatism.....	19	8	27
Chronic rheumatism.....	14	14	28
Chronic rheumatic arthritis.....	1	.....	1
Secondary .....	.....	1	1
Scrofula .....	4	7	11
Tubercular meningitis.....	.....	1	1
Hæmoptysis .....	26	10	36
Diabetes nullitus.....	1	.....	1
Purpura.....	.....	.....	.....
Hæmorrhagic.....	1	.....	1
Anæmia .....	7	32	39
Chlorosis .....	.....	3	3
<i>Carried forward</i> .....	161	141	302



MEDICAL OUT-PATIENT DEPARTMENT. — *Continued.*

DISEASES.	Males.	Females.	Total.
<i>Brought forward</i> .....	161	141	302
DISEASES OF THE NERVOUS SYSTEM.			
Cerebral anemia .....	.....	1	1
Chronic hydrocephalus .....	1	.....	1
DISEASES OF THE NERVES.			
Paralysis .....	1	.....	1
Hemiplegia .....	.....	1	1
Neuro-asthenia .....	2	3	5
FUNCTIONAL DISEASES OF NERVOUS SYSTEM.			
Epilepsy (single fit).....	1	2	3
Convulsions.....	.....	1	1
Chorea .....	1	6	7
Hysteria.....	.....	6	6
Neuralgia (general).....	47	71	118
Hemicrania .....	.....	2	2
Podalgia .....	1	.....	1
Pleurodynia .....	8	4	12
Lumbago .....	12	4	16
Cephalalgia.....	1	6	7
Intercostal neuralgia.....	3	3	6
Myalgia .....	26	5	31
Hypochondriasis.....	4	.....	4
Abdominal neuralgia.....	2	.....	2
Paræsthesia.....	1	.....	1
DISEASES OF INTELLECT.			
Melancholia .....	.....	1	1
Paralysis of the insane.....	1	.....	1
Insomnia .....	.....	2	2
DISEASES OF THE CIRCULATORY SYSTEM.			
DISEASES OF THE HEART AND ITS MEMBRANES.			
Pericarditis.....	1	.....	1
Endocarditis.....	4	1	5
Aortic .....	7	9	16
<i>Carried forward</i> .....	285	269	554



MEDICAL OUT-PATIENT DEPARTMENT.—*Continued.*

DISEASES.	Males.	Females.	Total.
<i>Brought forward</i> .....	285	269	554
Mitral .....	28	19	47
Aortic and mitral .....	3	1	4
Functional.....	10	7	17
Hypertrophy .....	7	.....	7
Dilatation .....	7	.....	7
Cardiac: variety undetermined.....	9	7	16
DISEASE OF NOSTRILS.			
Nasal catarrh.....	1	.....	1
DISEASES OF LARYNX.			
Laryngitis .....	9	3	12
DISEASES OF TRACHEA AND BRONCHI.			
Bronchial catarrh .....	14	18	32
Bronchitis .....	70	35	105
Acute .....	14	20	34
Chronic.....	28	9	37
Asthma.....	16	8	24
Trachitis .....	.....	1	1
DISEASES OF THE LUNG.			
Pneumonia .....	10	4	14
Convalescent pneumonia .....	1	2	3
Pulmonary apoplexy .....	1	.....	1
Incipient pneumonic phthisis.....	13	11	24
Chronic pneumonic phthisis.....	115	58	173
DISEASES OF THE PLEURA.			
Pleurisy .....	9	3	12
Chronic pleurisy.....	2	.....	2
DISEASES OF THE DIGESTIVE SYSTEM.			
Stomatitis .....	3	1	4
DISEASES OF THE TEETH, GUMS, ETC.			
Teething .....	.....	1	1
DISEASES OF THE FAUCES AND PALATE.			
Tonsillitis .....	10	11	21
<i>Carried forward</i> .....	665	488	1,153



MEDICAL OUT-PATIENT DEPARTMENT. — *Continued.*

DISEASES.	Males.	Females.	Total.
<i>Brought forward</i> .....	665	488	1,153
DISEASES OF THE PHARYNX.			
Pharyngitis.....	17	8	25
DISEASES OF THE STOMACH.			
Gastritis.....	1	.....	1
Chronic ulcer.....	.....	1	1
Dyspepsia and indigestion.....	128	149	277
Gastrodynia.....	2	1	3
Carcinoma.....	.....	1	1
Gastro-duodenitis.....	7	2	9
Gastric catarrh.....	3	5	8
Anorexia and vomiting.....	5	7	12
DISEASES OF THE INTESTINES.			
Rectal catarrh.....	.....	1	1
Diarrhoea.....	19	30	49
Hæmorrhage.....	.....	1	1
Constipation.....	56	126	182
Enteritis, catarrhal.....	3	4	7
DISEASES OF THE LIVER.			
Simple enlargement.....	1	.....	1
Cirrhosis.....	1	.....	1
Gall-stones.....	.....	1	1
DISEASES OF THE SPLEEN.			
Enlarged spleen.....	1	.....	1
DISEASES OF URINARY SYSTEM.			
DISEASE OF KIDNEY.			
Bright's kidney.....	4	5	9
Chronic.....	1	.....	1
Hæmaturia.....	1	.....	1
Suppression of urine.....	.....	1	1
DISEASES OF THE BLADDER.			
Cystitis.....	3	2	5
Dysuria.....	1	1	2
<i>Carried forward</i> .....	919	834	1,753



MEDICAL OUT-PATIENT DEPARTMENT. — *Continued.*

DISEASES.	Males.	Females.	Total.
<i>Brought forward</i> .....	919	834	1,753
Incontinence of urine.....	6	5	11
Spermatorrhœa.....	1	.....	1
DISEASES OF THE WOMB.			
Catarrh (leucorrhœa).....	.....	3	3
Hyperplasia.....	.....	1	1
Inflammation.....	.....	1	1
Non-malignant tumors.....	.....	2	2
Displacements.....	.....	1	1
FUNCTIONAL DISEASES OF WOMEN.			
Amenorrhœa.....	.....	7	7
Scanty menstruation.....	.....	2	2
Dysmenorrhœa.....	.....	3	3
Menorrhagia.....	.....	2	2
Pregnancy.....	.....	10	10
DISEASES OF PREGNANCY.			
Vomiting of pregnancy.....	.....	1	1
DISEASES OF CUTANEOUS SYSTEM.			
Papulatum.....	.....	1	1
Urticaria.....	1	5	6
Zoster.....	1	1	2
Ecthyma.....	.....	1	1
Acne.....	1	.....	1
Alopecia areata.....	.....	1	1
POISONS.			
METALS AND THEIR SALTS.			
Lead.....	5	.....	5
Colic.....	2	.....	2
VEGETABLE POISONS.			
Abuse of alcohol (alcoholismus).....	36	1	37
Ivy ( <i>Rhus tox</i> ).....	2	.....	2
Tobacco, abuse of.....	33	.....	33
Tea, abuse of.....	11	13	24
<i>Carried forward</i> .....	1,018	895	1,913



MEDICAL OUT-PATIENT DEPARTMENT.— *Continued.*

DISEASES.	Males.	Females.	Total.
<i>Brought forward</i> .....	1,018	895	1,913
UNCLASSIFIED.			
Debility .....	103	144	247
Diagnosis undetermined.....	13	11	24
Infancy, over lactation.....	.....	2	2
Inanition .....	.....	1	1
Ophthalmia, amaurosis .....	1	.....	1
Otorrhœa, goitre.....	.....	1	1
Surgical .....	2	1	3
Epistaxis .....	.....	1	1
Varicose veins .....	1	4	5
Gonorrhœa, hæmorrhoids .....	3	.....	3
Perostitis .....	.....	2	2
No treatment .....	15	9	24
Unsuitable.....	1	2	3
Transferred for surgical treatment .....	12	8	20
No disease.....	12	2	14
Parasitic (intestinal).....	1	.....	1
Tenia solium .....	6	1	7
Oxyuris vermicularis .....	2	2	4
Ascuis lumbricoides.....	.....	1	1
Surgical:—			
Strain of shoulder.....	1	.....	1
“ “ side .....	2	.....	2
“ “ abdomen.....	1	.....	1
“ “ back .....	1	.....	1
Sprain .....	2	.....	2
Lateral curvature .....	.....	1	1
Hernia.....	1	.....	1
Enlarged abdomen .....	.....	1	1
Enlarged glands .....	.....	1	1
Wen.....	1	.....	1
Inflammation around joint .....	1	.....	1
Referred to:—			
House.....	29	25	54
<i>Carried forward</i> .....	1,229	1,115	2,344



MEDICAL OUT-PATIENT DEPARTMENT. — *Concluded.*

DISEASES.	Males.	Females.	Total.
<i>Brought forward</i> .....	1,229	1,015	2,344
Dentist.....	1	1	2
Department of Ear.....	2	1	3
“ “ Eye.....	1	1	2
“ “ Nervous disease.....	17	13	30
“ “ Skin disease.....	11	6	17
“ “ Throat disease.....	22	12	34
“ “ Woman's disease.....	.....	32	32
Boston Dispensary.....	8	5	13
Children's Hospital.....	3	2	5
Carney Hospital.....	1	.....	1
Massachusetts General Hospital.....	2	3	5
Totals.....	1,297	1,211	2,508



## OUT-PATIENT DEPARTMENT.

### SURGICAL.

IN CHARGE OF DRs. BOLLES, BRADFORD, AND POST.

*From May 1, 1882, to May 1, 1883.*

<p>General Diseases —</p> <p>Erysipelas ..... 8</p> <p>  Simple ..... 2</p> <p>  Phlegmonous ..... 2</p> <p>  Diffuse inflammation of Cellular Tissue ..... 16</p> <p>Syphilis not classified..... 13</p> <p>  Primary..... 10</p> <p>  Secondary..... 6</p> <p>  Tertiary..... 8</p> <p>  Hard Chancre ..... 10</p> <p>  Soft Chancre..... 34</p> <p>  Bubo (hard or suppurating) 40</p> <p>  Hereditary Syphilis..... 1</p> <p>Cancer ..... 3</p> <p>  Scirrhus..... 2</p> <p>  Epithelial..... 8</p> <p>  Melanotic ..... 1</p> <p>Sarcoma ..... 1</p> <p>Tumors not classified..... 21</p> <p>  Cartilaginous ..... 1</p> <p>  Erectile ..... 1</p> <p>  Fatty ..... 9</p> <p>  Fibrous ..... 3</p> <p>  Papilloma ..... 3</p> <p>  Simple Cysts..... 2</p> <p>  Mucous ..... 1</p> <p>Lupus..... 1</p> <p>Rickets ..... 3</p> <p>Diseases of the Nerves —</p> <p>  Neuritis ..... 1</p> <p>  Paralysis ..... 9</p> <p>Functional Diseases of Nervous System —</p> <p>  Tetanus ..... 1</p> <p>  Hysteria ..... 4</p> <p>  Neuralgia ..... 12</p> <p>  Irritable Stump ..... 5</p> <p>  Chorea ..... 1</p> <p>  Sciatica ..... 1</p> <p>  Delirium Tremens..... 1</p> <p>Diseases of the Nose —</p> <p>  Epistaxis ..... 3</p> <p>  Polypus Nasi ..... 2</p> <p style="text-align: right;"><i>Carried forward</i>..... 232</p>	<p><i>Brought forward</i> ..... 232</p> <p>Ulcer ..... 1</p> <p>Bite ..... 1</p> <p>Foreign Bodies..... 3</p> <p>Diseases of the Veins —</p> <p>  Phlebitis ..... 2</p> <p>  Varicose Veins ..... 33</p> <p>  Nævus ..... 5</p> <p>Diseases of the Absorbents —</p> <p>  Inflammation of Lymphatics.. 11</p> <p>  Suppuration of Lymphatics.. 13</p> <p>  Inflammation of Glands..... 14</p> <p>  Suppuration of Glands..... 19</p> <p>  Hypertrophy of Glands ..... 6</p> <p>  Scrofulous Disease of Glands. 30</p> <p>Diseases of Ductless Glands —</p> <p>  Bronchocele ..... 2</p> <p>Diseases of the Larynx —</p> <p>  Laryngitis ..... 2</p> <p>Diseases of Lips and Mouth —</p> <p>  Hare-lip..... 3</p> <p>  Stomatitis ..... 7</p> <p>  Cancer (Ephithelial) ..... 2</p> <p>  Abrasion ..... 2</p> <p>Diseases of the Jaws —</p> <p>  Myeloid Tumor ..... 1</p> <p>  Teeth ..... 1074</p> <p>  Alveolar Abscess..... 24</p> <p>  Cysts ..... 2</p> <p>  Necrosis..... 8</p> <p>Diseases of the Tongue —</p> <p>  Glossitis ..... 1</p> <p>  Ulcer ..... 4</p> <p>  Wound ..... 1</p> <p>  Tongue Tie..... 4</p> <p>Diseases of the Fauces —</p> <p>  Tonsilitis ..... 8</p> <p>  Enlarged Tonsils..... 4</p> <p>  Cleft Palate..... 1</p> <p style="text-align: right;"><i>Carried forward</i>..... 1,520</p>
--	--



<i>Brought forward</i> .....	1,520	<i>Brought forward</i> .....	1,938
Diseases of the Pharynx and Salivary Glands —		Diseases of the Tunica Vaginalis —	
Sloughing .....	3	Hydrocele .....	34
Salivary Fistula.....	1	Diseases of the Testicle —	
Pharyngitis .....	4	Orchitis .....	20
Parotiditis .....	4	Epididymitis.....	23
Diseases of the Œsophagus —		Spermatorrhœa .....	3
Stricture .....	1	Hernia Testis.....	1
Foreign Body Swallowed.....	2	Neuralgia .....	1
Diseases of the Intestines —		Scrofulous Disease .....	4
Hernia .....	12	Retained Testicle .....	1
Inguinal.....	42	Contusion .....	2
Reducible .....	1	Vagrant Testicle.....	1
Femoral.....	1	Castration .....	1
Umbilical .....	6	Diseases of Penis —	
Diseases of the Rectum —		Phimosis .....	2
Fistula in Ano .....	27	Paraphimosis .....	3
Hæmorrhoids .....	18	Hypospadias.....	2
Internal .....	18	Diseases of Female Organs of Generation —	
External .....	4	Diseases of Ovary —	
Seat Worms .....	1	Tumor .....	1
Ischio-rectal Abscess .....	6	Diseases of the Womb —	
Fissure of the Anus .....	3	Fibrous Tumors.....	1
Prolapsus.....	2	Prolapsus Uteri.....	1
Diseases of the Bladder —		Contracted Cervix.....	1
Cystitis .....	15	Lacerated Cervix.....	1
Calculus .....	1	Diseases of the Female Breast —	
Frequent Micturition .....	2	Acute Inflammation .....	1
Irritability.....	1	Abscess .....	4
Incontinence of Urine.....	4	Lacteal Fistula.....	1
Retention of Urine .....	10	Scirrhus.....	4
Diseases of the Prostate Gland —		Non-malignant Tumors .....	5
Chronic Enlargement.....	7	Diseases of Bones —	
Gonorrhœa and its Complications —		Ostitis .....	4
Rheumatism .....	2	Periostitis .....	13
Gonorrhœa .....	93	Caries .....	10
Balanitis .....	14	Necrosis .....	28
Phimosis .....	6	Osseous Tumor .....	1
Paraphimosis .....	6	Rachitis .....	2
Epididymitis.....	31	Dactylitis .....	1
Diseases of the Male Urethra —		Exostosis.....	5
Stricture .....	32	Diseases of Joints —	
Urinary Fistula .....	1	Synovitis.....	21
Diseases of the Scrotum —		Acute.....	11
Abscess .....	1	Chronic .....	31
Wound.....	1	Scrofulous Disease.....	5
Diseases of the Cord —		Morbus Coxæ.....	26
Hydrocele .....	10	Rheum. Arthritis .....	18
Varicocele.....	7	Abscess .....	1
<i>Carried forward</i> .....	1,938	Ankylosis .....	7
		Relaxation of Ligaments.....	2
		Dislocation of Semilun. Cart..	1
		<i>Carried forward</i> .....	2,243



<i>Brought forward</i> .....	2,243	<i>Brought forward</i> .....	3,197
Diseases of the Spine —		Dog Bite.....	14
Caries and Necrosis .....	4	Contusions .....	14
Psoas and Lumbar Abscess ..	1	Abrasions .....	19
Angular Curvature .....	3	Wounds.....	4
Lateral Curvature.....	8	Gunshot wound .....	26
Diseases of Tendons —		Fractures .....	9
Inflammation .....	11	Local Injuries —	
Contraction.....	2	Contusions .....	11
Talipes Varus .....	5	Scalp-wound; bone not ex-	
Talipes Valgus.....	7	posed .....	52
Pes Planus .....	6	Fracture of the Vault of the	
Bow Leg .....	8	Skull .....	1
Wry Neck.....	1	Injuries of the Face —	
Diseases of the Appendages of		Contusion .....	21
the Muscular System —		Wound .....	84
Enlarged Bursa .....	7	Foreign bodies in the Nose... 1	
Bunion.....	5	Foreign bodies in the Eye.... 19	
Ganglion .....	24	Foreign bodies in the soft parts 3	
Bursitis .....	4	Fracture of the facial bones .. 5	
Hygroma.....	15	Fracture of lower Jaw..... 9	
Muscular Strain.....	11	Fracture of Nose.....	1
Diseases of the Cellular Tissue —		Injuries of the Neck —	
Cellulitis .....	40	Contusion of soft parts .....	5
Abscess .....	180	Wound, cut throat .....	2
Sinus .....	4	Foreign bodies in the Pharynx 1	
Diseases of Cutaneous System —		Sinus .....	1
Erythema .....	2	Foreign bodies in the Œsoph-	
Eczema .....	45	agus .....	1
Frostbite .....	7	Injuries of the Chest —	
Ulcer .....	219	Contusion .....	59
Fissure .....	1	Fracture of Ribs .....	26
Boil .....	40	Wound of the Parietes..... 1	
Carbuncle .....	12	Injuries of the Back —	
Onychia .....	4	Contusion .....	36
Felon .....	103	Sprain .....	38
Rodent Ulcer .....	1	Fracture of Spine.....	1
Urticaria .....	2	Injuries of the Abdomen —	
Nævus .....	6	Contusion .....	5
Wen .....	27	Injuries of the Upper Ex-	
Condyloma .....	2	tremities —	
Cheloid .....	1	Contusion .....	189
Ingrown Toe-nail.....	33	Sprain .....	169
Cicatrices .....	3	Wound.....	203
Corns .....	7	Lacerated Wound of Hand ... 177	
Herpes .....	7	Arm .....	1
Tinea Tricophytina.....	3	Wound of Joint .....	2
Warts.....	12	Foreign Bodies Imbedded... 41	
Psoriasis .....	3	Separation of Epiphyses .....	3
Erythema Nodosum .....	1	Greenstick Fracture.....	8
Dermatitis.....	3	Fracture .....	11
Acne .....	1	Fracture of the Clavicle..... 65	
Paronychia .....	5	“    “ Scapula.....	1
Profuse Granulations .....	3	“    “ Humerus ....	39
Pediculosus.....	1	“    “ Forearm ....	44
Injuries —		Carried forward.....	4,619
Burns.....	54		
Carried forward.....	3,197		



<i>Brought forward</i> .....	4,619	<i>Brought forward</i> .....	5,126
Fracture of the Forearm, Comp.	2	Fracture of the Bones of the	
Colles' Fracture .....	69	Foot .....	7
Injury to Elbow .....	31	Fracture of the Ext. Malleolus,	1
Amputation from .....	20	Dislocation of the Hip.....	1
Fracture Ext. Condyle .....	1	Dislocation of the Patella....	1
Fracture of the Carpus .....	3	Dislocation of the Foot at the	
Metacarpus or Phalanges ..	24	Ankle.....	1
"    "    "    Comp.	1	Dislocation of the Metatarsus	
Dislocation of the Sternoclavi-		and Phalanges .....	1
cular Joint.....	1	Removal of Plaster Bandages,	7
Dislocation of the Acromio-			
clavicular Joint .....	2	Injuries and diseases not classi-	
Dislocation of the Shoulder ..	19	fied —	
Dislocation of the Elbow ....	8	Rupture of Tendon.....	1
Dislocation of the Wrist and		Wound of Nerve.....	2
Carpus .....	1	Hæmorrhage.....	2
Dislocation of the Thumb ...	7	Malformed Toe .....	5
Dislocation of the Phalanges,	7	Foreign Substances in the Cel-	
Rupture of Tendon.....	2	lular Tissue .....	3
Fracture of Ulna.....	4	Medical Cases .....	80
Fracture of Olecranon.....	1	Debility .....	3
Unhealed Stump .....	4	Pregnancy.....	1
		Nephritis.....	1
Injuries of the Lower Extremi-		Neuralgia .....	3
ties —		Lumbago.....	3
Contusion .....	83	No Disease .....	28
Sprain .....	86	No Diagnosis .....	117
Wound.....	56	Not treated.....	65
Lacerated Wound of Foot....	16	Referred to Medical Dep't....	55
Foreign Bodies Imbedded....	13	"    to Woman's Dep't ..	9
Fracture of the Femur .....	6	"    to Skin Dep't .....	35
"    of the Patella .....	2	"    to Nervous Dep't ...	16
"    of the Leg.....	25	"    to Throat Dep't ....	13
"    of the Leg, Comp...	2	"    to Ear Dep't .....	6
"    of the Tibia, alone..	5	"    to Eye Dep't.....	10
"    of the Fibula, alone.	5	"    for Admission .....	48
"    of Int. Malleolus...	1		
		Total.....	5,651
<i>Carried forward</i> .....	5,126		



## OUT-PATIENT DEPARTMENT.

### DISEASES OF THE EYE.

IN CHARGE OF DRS. WILLIAMS AND WADSWORTH.

*From May 1, 1882, to May 1, 1883.*

DISEASES.	Males.	Females.	Total.
CONJUNCTIVA.			
Conjunctivitis, catarrhal.....	190	299	489
"    phlyctenular.....	32	56	88
"    blennorrhœal.....	2	1	3
"    gonorrhœal.....	4	.....	4
"    diphtheritic.....	2	.....	2
"    traumatic.....	2	5	7
Blennorrhœa neonatorum.....	3	3	6
Trachoma.....	16	14	30
Ecchymosis.....	3	2	5
Burns.....	2	.....	2
Œdema.....	2	.....	2
Symblepharon.....	2	1	3
Pinguecula.....	1	.....	1
Pterygium.....	4	1	5
Fatty tumor.....	.....	1	1
Foreign bodies.....	4	2	6
CORNEA AND SCLEROTIC.			
Keratitis.....	11	14	25
"    interstitial.....	2	3	5
"    phlyctenular.....	17	41	58
"    fascicular.....	.....	1	1
"    traumatic.....	6	1	7
Hypopyon-keratitis.....	2	.....	2
Ulcer.....	31	51	82
Abcess.....	.....	1	1
Opacity.....	21	27	48
Adherent leucoma.....	1	1	2
<i>Carried forward</i> .....	360	525	885



DISEASES OF THE EYE. — *Continued.*

DISEASES.	Males.	Females.	Total.
<i>Brought forward</i> .....	360	525	885
Conical cornea.....	.....	1	1
Pannus .....	1	1	2
Burns .....	2	.....	2
Wounds .....	14	3	17
Staphyloma.....	4	9	13
Sclero-keratitis .....	2	1	3
Episcleritis .....	35	5	40
Foreign bodies.....	11	1	12
VITREOUS.			
Floating opacities.....	2	5	7
Hæmorrhage.....	.....	1	1
Musæ volitantes (physiological).....	1	1	2
LENS.			
Cataract .....	20	29	49
"    senile.....	2	1	3
"    traumatic.....	4	1	5
"    capsular.....	.....	1	1
"    posterior cortical .....	3	1	4
Dislocation .....	3	1	4
GLOBE.			
Hydrophthalmos .....	1	.....	1
Panophthalmitis .....	1	1	2
Phthisis bulbi .....	4	.....	4
Foreign body in the globe.....	1	.....	1
Disorganization from injury.....	.....	1	1
REFRACTION AND ACCOMMODATION.			
Myopia.....	12	14	26
Hypermetropia .....	11	51	62
Anisometropia.....	3	2	5
Astigmatism.....	7	11	18
Presbyopia .....	4	11	15
Asthenopia .....	5	20	25
Paresis of accommodation.....	1	.....	1
<i>Carried forward</i> .....	514	698	1,212



DISEASES OF THE EYE.— *Continued.*

DISEASES.	Males.	Females.	Total.
<i>Brought forward</i> .....	514	698	1,212
LACHRYMAL APPARATUS.			
Blennorrhœa of sac .....	4	6	10
Abscess of sac .....	2	5	7
Fistula of sac .....	.....	1	1
Stricture of canaliculus .....	5	7	12
“ of nasal duct.....	1	5	6
Eversion of punctum.....	1	5	6
LIDS.			
Blepharitis.....	26	51	77
Hordeolum .....	9	9	18
Abscess .....	10	4	14
Tumor of lid edge.....	2	1	3
Epithelioma .....	1	1	2
Chalazion.....	9	19	28
Entropion .....	.....	1	1
Ectropion.....	2	.....	2
Trichiasis.....	3	8	11
Echymosis.....	.....	1	1
Oedema.....	2	4	6
Eczema.....	1	3	4
Xanthelasma .....	1	.....	1
Wounds .....	2	.....	2
Burn .....	.....	2	2
Tinea ciliaris .....	1	1	2
Rodent ulcer .....	.....	1	1
Nævus .....	1	.....	1
Ulcer .....	.....	1	1
Fungous growth .....	.....	1	1
Cyst.....	1	.....	1
Versuca .....	1	.....	1
ORBIT.			
Abscess.....	1	1	2
Caries .....	.....	1	1
Fungus in orbit .....	1	.....	1
<i>Carried forward</i> .....	601	837	1,438



DISEASES OF THE EYE. — *Continued.*

DISEASES.	Males.	Females.	Total.
<i>Brought forward</i> .....	601	837	1,438
NERVES AND MUSCLES.			
Convergent strabismus.....	9	12	21
Divergent strabismus .....	.....	4	4
Insufficiency of the recti interni .....	1	11	12
Paralysis of third pair.....	.....	1	1
“ “ fourth pair .....	2	.....	2
“ “ sixth pair .....	1	.....	1
“ “ facial.....	2	.....	2
Ptosis .....	.....	1	1
Blepharospasm .....	2	.....	2
Nystagmus .....	1	2	3
Myosis .....	.....	1	1
Mydriasis.....	1	1	2
Diplopia.....	.....	1	1
IRIS, CILIARY BODY AND CHOROID.			
Iritis .....	18	12	30
“ traumatic.....	2	1	3
“ syphilitic .....	12	2	14
Posterior synechiæ .....	4	2	6
Coloboma of iris .....	.....	1	1
Irido-choroiditis .....	.....	2	2
Choroiditis .....	2	8	10
Sclero-choroiditis posterior.....	.....	1	1
Glaucoma.....	1	5	6
Hæmorrhage into anterior chamber .....	1	.....	1
Retino choroiditis .....	1	.....	1
RETINA AND OPTIC NERVE.			
Retinitis .....	3	2	5
“ pigmentosa .....	1	1	2
Separation of retina.....	2	3	5
Neuritis .....	.....	1	1
Atrophy of optic nerve.....	9	5	14
Amblyopia.....	2	3	5
“ ex abusu .....	4	.....	4
<i>Carried forward</i> .....	682	920	1,602



DISEASES OF THE EYE.— *Concluded.*

DISEASES.	Males.	Females.	Total.
<i>Brought forward</i> .....	682	920	1,602
Photophobia .....	1	.....	1
Hemeralopia.....	1	.....	1
Hemorrhage into retina .....	1	1	2
MISCELLANEOUS.			
No Disease .....	2	1	3
No Diagnosis .....	5	7	12
Refused treatment .....	1	1	2
Referred.....	3	.....	3
Total.....	696	930	1,626



## OUT-PATIENT DEPARTMENT.

## DISEASES OF THE SKIN.

IN CHARGE OF DRs. WIGGLESWORTH AND TILDEN.

*From May 1, 1882, to May 1, 1883.*

DISEASES.	Males.	Females.	Total.
DISEASES OF THE SEBACEOUS GLANDS.			
Seborrhœa .....	11	20	31
Comedo .....	4	5	9
Milium .....	.....	1	1
Sebaceous cyst (wen).....	.....	1	1
DISEASES OF SWEAT GLANDS.			
Bromidrosis .....	2	.....	2
INFLAMMATIONS.			
Rubeola .....	1	.....	1
Varicella .....	3	4	7
<b>A. Erythematous—</b>			
Erythema simplex .....	4	11	15
"    intertrigo.....	.....	2	2
"    multiforme .....	1	1	2
"    nodosum .....	1	.....	1
Urticaria.....	19	24	43
<b>B. Vesicular—</b>			
Herpes .....	2	1	3
"    labialis .....	2	1	3
"    progenitalis .....	2	.....	2
"    zoster .....	6	1	7
<b>C. Bullous—</b>			
Pemphigus chronicus.....	.....	1	1
Cheiro-pompholix.....	1	1	2
<b>D. Papular—</b>			
Lichen ruber.....	1	4	5
"    trophicus.....	1	3	4
<i>Carried forward</i> .....	61	81	142



DISEASES OF THE SKIN. — *Continued.*

DISEASES.	Males.	Females.	Total.
<i>Brought forward</i> .....	61	81	142
<b>E. Pustular —</b>			
Acne .....	20	32	52
“ rosacea .....	4	3	7
Impetigo .....	10	7	17
“ contagiosa .....	2	2	4
Folliculitis .....	1	.....	1
<b>F. Squamous —</b>			
Psoriasis .....	14	41	55
<b>G. Phlegmonous —</b>			
Abscess .....	1	5	6
Furuncle .....	3	3	6
<b>H. Ulceration —</b>			
Ulcers .....	17	7	24
Onychia .....	.....	2	2
<b>I. Multiform —</b>			
Eczema, acute .....	18	20	38
“ chronic .....	85	79	164
Dermatitis .....	21	11	32
“ septica, erysipelas .....	1	2	3
<b>HÆMORRHAGES.</b>			
Purpura simplex .....	3	2	5
“ rheumatica .....	1	.....	1
<b>HYPERTROPHIES.</b>			
<b>1. Of pigment —</b>			
Lentigo .....	1	1	2
Chloasma .....	.....	3	3
Nævus pigmentosus .....	.....	1	1
<b>2. Of Epidermis and papillæ —</b>			
Cornu cutaneum .....	1	.....	1
Verruca .....	2	5	7
“ acuminata .....	2	2	4
Xerosis .....	2	2	4
Molluscum epitheliale (contagiosum) .....	1	.....	1
<b>3. Of corium .....</b>			
Scleroderma .....	.....	1	1
<i>Carried forward</i> .....	271	312	583



DISEASES OF THE SKIN. — *Continued.*

DISEASES.	Males.	Females.	Total.
<i>Brought forward</i> .....	271	312	583
ATROPHIES.			
Of Hair —			
Alopecia areata.....	1	1	2
Defluvium capillitii .....	1	.....	1
NEW FORMATIONS.			
<b>A.</b> Of Granulation tissue —			
Lupus vulgaris.....	.....	2	2
Lupus erythematosus.....	2	2	4
Serofuloderma.....	7	15	22
Syphiloderma.....	42	35	77
Epulis .....	1	.....	1
<b>B.</b> Of Connective Tissue —			
Xanthoma .....	1	.....	1
Keloid.....	1	.....	1
Fibroma molluscum.....	1	.....	1
Fibroma .....	1	1	2
<b>C.</b> Of Blood-vessels —			
Rosacea .....	1	.....	1
Nævus vasculosus.....	.....	1	1
Telangiectasis .....	.....	1	1
<b>D.</b> Of Epidermal tissue —			
Epithelioma .....	1	1	2
NEUROSES.			
Pruritus .....	7	6	13
PARASITIC DISEASES.			
<b>A.</b> Animal —			
Scabies .....	24	7	31
Pediculi capitis.....	9	18	27
“ vestimentorum .....	9	6	15
“ pubis.....	2	.....	2
<b>B.</b> Vegetable —			
Tinea trichophytina capitis.....	12	6	18
“ “ corporis .....	19	15	34
“ “ barbæ.....	13	.....	13
“ favosa .....	1	1	2
<i>Carried forward</i> .....	427	430	857



DISEASES OF THE SKIN. — *Concluded.*

DISEASES.	Males.	Females.	Total.
<i>Brought forward</i> .....	427	430	857
Tinea versicolor .....	13	11	24
OTHER DISEASES.			
Angioloecitis .....	1	.....	1
Lymphangitis .....	2	.....	2
Lympho-adenitis.....	5	3	8
Stomatitis.....	1	1	2
Excoriatio .....	1	1	2
Balanitis .....	1	.....	1
Vaginitis.....	.....	1	1
Hordeolum .....	1	1	2
Panaritium.....	.....	2	2
Varicocele.....	2	.....	2
Blepharitis.....	.....	2	2
Totals .....	452	442	894



## OUT-PATIENT DEPARTMENT.

## DISEASES OF THE NERVOUS SYSTEM.

IN CHARGE OF DRs. DENNY AND FOLSOM.

I. Disorders affecting Peripheral Nerves. Neuroses of Sensation:—		<i>Brought forward</i> .....	181
Anæsthesia .....	2	Sclerosis (lateral columns)..	2
Paræsthesia.....	7	Hemiparesis .....	1
Neuralgia trigemini.....	5	Tabes Dorsalis.....	4
“ cervico-occipitalis..	1	Spinal Concussion.....	2
“ plexus brachialis ..	3	VI. Diseases of the Brain:—	
“ sacro-lumbalis.....	1	Hemiplegia .....	18
“ ischiadica.....	10	Eclampsia Infantilis .....	1
“ diffusa.....	11	Epilepsia Jacksonia .....	1
II. Neuroses of Motor Nerves:—		Cerebral Syphilis.....	1
Torticollis .....	7	Cerebral Concussion.....	1
Tremor .....	2	Paraplegia.....	2
Paralysis facialis.....	8	Aphasia .....	2
“ plexus brachialis ...	7	VII. Diffuse Neuroses and Psychoneuroses:—	
“ radialis.....	2	Melancholia .....	2
“ traumatica.....	7	Erotomania.....	1
“ saturnina .....	8	Neurasthenia .....	16
“ plexus pharyngei...	1	Delusional Insanity.....	4
“ infantilis .....	4	General Paralysis .....	2
Paraparesis.....	5	Hypochondriasis .....	2
Neuritis .....	6	Alcoholic Insanity.....	1
III. Complex Neuroses:—		Agoraphobia.....	1
Epilepsy.....	18	VIII. Miscellaneous Disorders involving the Nervous System:—	
Chorea .....	25	Chronic Rheumatism .....	12
Vertigo .....	8	Cachexia Saturnina .....	3
Hysteria.....	3	Mercury Poisoning.....	1
IV. Disorders and Symptoms Involving the Sympathetic Nerves:—		Muscular Rheumatism.....	3
Cephalalgia.....	5	Bright's Disease.....	1
Hemicrania.....	2	Syphilis .....	1
Hemianæsthesia.....	1	Tobacco Poisoning .....	1
Insomnia .....	1	Insolatio .....	1
Spermatorrhœa .....	6	Alcoholism .....	1
Dyspepsia .....	6	Imbecility .....	2
Anæmia .....	5	Not Diagnosed.....	17
Constipation .....	1	Unclassified .....	2
Masturbation .....	2	Referred for admission.....	1
V. Diseases of the Spinal Cord:—		“ to Surgeon.....	2
Myelitis .....	1	“ to Physician .....	2
Carried forward.....	181	“ to Throat Dep't ....	1
		“ to State Hospital....	3
		Total .....	299



## OUT-PATIENT DEPARTMENT.

### DISEASES OF THE THROAT AND NOSE.

*From May 1, 1882, to May 1, 1883.*

IN CHARGE OF DR. CUSHING.

DISEASES.	Males.	Females.	Total.
Laryngitis, acute .....	6	5	11
"    sub-acute .....	17	20	37
"    chronic .....	10	6	16
"    tuberculous .....	2	5	7
"    syphilitic .....	4	2	6
Laryngeal cancer.....	1	.....	1
"    paralysis.....	1	.....	1
"    stenosis.....	1	.....	1
Pharyngitis, acute .....	15	13	28
"    chronic .....	39	20	59
"    follicular .....	8	5	13
Pharyngeal ulcer (syph.).....	10	2	12
Amygdalitis, acute.....	5	3	8
"    follicular .....	1	5	6
"    hypertrophic .....	10	10	20
Uvula, elongated.....	1	2	3
Diphtheria.....	1	.....	1
Rhinitis.....	.....	3	3
Foreign body in nose.....	1	1	2
Epistaxis .....	2	1	3
Coryza .....	8	3	11
Posterior nasal catarrh.....	40	65	105
Anterior nasal hypertrophy .....	6	4	10
<i>Carried forward</i> .....	189	175	364



DISEASES OF THE THROAT AND NOSE — *Concluded.*

DISEASES.	Males.	Females.	Total.
<i>Brought forward</i> .....	189	175	364
Ozæna.....	4	5	9
Stomatitis, simple.....	2	2	4
Adenitis, cervical .....	2	1	3
“ parotid .....	.....	2	2
Papilloma of larynx.....	1	1	2
Neuralgia of pharynx .....	.....	4	4
Tumor of tonsil.....	1	.....	1
Polypus nasi.....	7	4	11
Eczema nasi.....	6	2	8
Hysteria.....	.....	7	7
Goitre .....	.....	2	2
Miscellaneous .....	2	5	7
Referred to other departments.....	15	5	20
Totals .....	229	215	444



## OUT-PATIENT DEPARTMENT.

## DISEASES OF THE EAR.

IN CHARGE OF DR. J. ORNE GREEN.

*From May 1, 1882, to May 1, 1883.*

DISEASES.	Males.	Females.	Total.
DISEASES OF THE AURICLE.			
Eczema:—			
Acute, one side .....	1	7	8
“ both.....	.....	1	1
Intertrigo.....	.....	2	2
Cleft lobule.....	.....	1	1
DISEASES OF THE EXTERNAL MEATUS.			
Inflammation:—			
Acute, one.....	6	.....	6
“ both.....	3	3	6
Chronic, both .....	2	.....	2
Accumulation of cerumen.....	32	31	63
Eczema.....	.....	2	2
Foreign body .....	2	2	4
Furuncle .....	1	1	2
Desquamative inflammation .....	1	.....	1
DISEASES OF THE TYMPANUM.			
Catarrhal inflammation:—			
Acute, one.....	13	17	30
“ both.....	6	2	8
Chronic, one.....	4	11	15
“ both.....	17	25	42
Serous inflammation, one .....	2	.....	2
Purulent inflammation:—			
Acute, one .....	23	26	49
“ both.....	6	6	12
Chronic, one .....	15	23	38
“ both.....	11	10	21
with mastoid inflammation .....	1	.....	1
<i>Carried forward.....</i>	146	170	316



DISEASES OF THE EAR. — *Concluded.*

DISEASES.	Males.	Females.	Total.
<i>Brought forward</i> .....	146	170	316
Purulent inflammation — <i>Continued.</i>			
with papilloma .....	....	2	2
“ polypus .....	4	1	5
“ caries .....	1	2	3
Results of previous pur. infl. ....	6	3	9
Plastic inflammation, one.....	1	....	1
“     “     both.....	2	4	6
Neuralgia of tympanic plexus.....	....	1	1
DISEASES OF THE INTERNAL EAR.			
Nervous deafness .....	3	2	5
Total deafness : —			
from fracture of skull.....	1	....	1
“ purulent inflammation.....	2	4	6
“ cerebro-spinal meningitis .....	1	....	1
Tinnitus .....	1	....	1
OTHER DISEASES.			
Trifacial neuralgia.....	1	1	2
No ear disease .....	....	1	1
No diagnosis.....	1	....	1
Referred to other departments.....	....	3	3
Totals.....	170	194	364



## OUT-PATIENT DEPARTMENT.

### DISEASES OF WOMEN.

IN CHARGE OF DRs. BOARDMAN AND CHADWICK.

*From May 1, 1881, to April 30, 1883.*

<p style="text-align: center;"><i>Diseases of the Ovary.</i></p> <p>Complex Cystic Tumor ..... 1</p> <p style="text-align: center;"><i>Diseases of Broad Ligament.</i></p> <p>Inflammation ..... 1            Pelvic Peritonitis ..... 3            Pelvic Cellulitis ..... 3            Abscess ..... 1            Cyst ..... 1</p> <p style="text-align: center;"><i>Diseases of the Womb.</i></p> <p>Catarrh (Leucorrhœa) ..... 29            Subinvolution ..... 4            Inflammation ..... 5            Epithelioma ..... 4            Phantom Tumor ..... 2            Fibrous Tumors ..... 3            Polypus ..... 1</p> <p>Displacements: —</p> <p>Anteversio ..... 8            Retroversio ..... 25            Anteflexio ..... 6            Retroflexio ..... 5            Prolapsus ..... 35            Procidencia ..... 2            Stenosis of Ext. os ..... 1</p> <p>Inflammation of Vagina ..... 21            Inflammation of Labia ..... 2            Pruritus ..... 5            Venereal Warts ..... 3</p> <p style="text-align: right;">Carried forward ..... 171</p>	<p style="text-align: right;">Brought forward ..... 171</p> <p>Venereal Ulcer ..... 3</p> <p style="text-align: center;"><i>Functional Diseases.</i></p> <p>Amenorrhœa ..... 51            Scanty Menstruation, and irregular ..... 36            Vicarious Menstruation ..... 1            Dysmenorrhœa ..... 18            Menorrhagia ..... 23            Metrorrhagia ..... 1            Pregnancy ..... 20            Menopause ..... 11            Membranous Decidua ..... 1</p> <p style="text-align: center;"><i>Diseases of Bladder.</i></p> <p>Dysuria ..... 2</p> <p style="text-align: center;"><i>Diseases of Pregnancy.</i></p> <p>Abortion ..... 2            Mammary Abscess ..... 4            No Diagnosis ..... 16            Referred to Medical O.P.D. .... 9                " Nervous " ..... 2                " Skin " ..... 1                " Surgical " ..... 3                " Throat " ..... 1            Referred for Admission ..... 1            Refused Treatment, Non-residents ..... 11</p> <p style="text-align: right;">Total ..... 388</p>
--	---



## BEQUESTS.

GOODNOW FUND. — ELISHA GOODNOW, of South Boston (Ward XII.), who died in the year 1851, and whose will is dated July 12, 1849, bequeathed to the city "all the rest and residue of his estate, real and personal, not otherwise disposed of," for the purpose of establishing, in the Eleventh or Twelfth Wards of the city, a Hospital for the sick; one-half of said funds to be applied for the establishment and maintenance of free beds, which should always be at the disposal and under the control of the Officers of the Government of said Hospital for the time being. Under this will the city came into possession of certain real estate situated on Cross street, which has been disposed of and has produced the sum of \$16,500, which has been invested in City of Boston Six per cent. Stock. Also a lot of land on Third street, South Boston, containing 6,683½ feet, which was disposed of in 1867 for \$4,623.25, of which \$4,000 has been invested in City of Boston Five per cent. Stock, and the balance (\$623.25) remained in the City Treasury at interest, until it amounted to \$1,000, and was invested in a City of Boston Six per cent. Currency Note. The \$10,000 deposited by the Executors of Mr. Goodnow, June 22, 1852, with the Massachusetts Hospital Life Insurance Company, the interest upon which is to be paid to the widow, will, upon her decease, be distributed as follows:—

\$500 to the Penitent Females' Refuge.

\$5,000 to City of Boston; income to be expended for the relief of sick and infirm persons.

\$4,500 to be added to the fund heretofore provided for the support of free beds in the City Hospital.

NICHOLS FUND. — LAWRENCE NICHOLS, who died in September, 1862, made the following bequest to the city: "I give to the City of Boston, towards the establishment and endowment of a City Hospital, in case such Hospital shall have been established at the time of my decease, the sum of one thousand dollars." And in case such Hospital should not have been established by the city at the time of his decease, he directed the same amount to be deposited with the Massachusetts Hospital Life Insurance Company, and suffered to accumulate, by the addition of interest, until such a Hospital should be established.

The executor of the will, Wm. Perkins, Esq., has paid into the treasury nine hundred and thirty-seven dollars and



twenty-five cents (\$937.25), being the amount devised, less the *Internal Revenue Tax* on the same, and \$530.50, as one of the "*residuary legatees in the United States*," from the surplus remaining undisposed of. The \$937.25, with the accumulated interest thereon, has been invested in a certificate of City Stock for \$1,000. The balance (\$530.50) remained at interest until it amounted to \$1,000, and was invested in a City of Boston Six per cent. Currency Note.

**NORCROSS FUND.**—1868, January 1. The trustees received the sum of two thousand dollars from Hon. OTIS NORCROSS, as the foundation of a fund for the benefit of patients leaving the Hospital poor and destitute of proper clothing. The principal sum is invested in a City of Boston interest-bearing note, to be deposited with the City Auditor, the interest of which is to be collected annually or oftener, and paid over to the President of the Board of Trustees, for the time being, of the City Hospital, to be by him expended at his discretion for the benefit and temporary assistance of those patients who are in his judgment deserving, and who are destitute of proper clothing in which to leave the Hospital, and having no means of procuring it.

Balance on hand May 1, 1882	.	.	.	.	.	.	\$421 69
Received interest	.	.	.	.	.	.	150 00
							<hr/> \$571 69
Expended	.	.	.	.	.	.	314 19
							<hr/> \$257 50
Balance May 1, 1883	.	.	.	.	.	.	<hr/> <hr/> \$257 50

**BALL FUND.**—1870, April 1. The Trustees received from the estate of Mr. JONAS BALL the sum of one thousand dollars for the same purpose, and under the same restrictions, as the Norcross Fund.

Balance on hand May 1, 1882	.	.	.	.	.	.	\$133 13
Received interest	.	.	.	.	.	.	167 50
							<hr/> \$300 63
Expended	.	.	.	.	.	.	188 94
							<hr/> \$111 69
Balance May 1, 1883	.	.	.	.	.	.	<hr/> <hr/> \$111 69

**GOODNOW LIBRARY FUND.**—1874. Donation of GEORGE GOODNOW, the interest of which to be expended annually by the Board of Trustees in replenishing the library of the Hospital with books and pamphlets suitable for the reading of the patients during convalescence.



Balance on hand May 1, 1882 . . . . .	\$77 94
Received interest . . . . .	90 00
	<hr/>
	\$167 94
Expended . . . . .	48 02
	<hr/>
Balance May 1, 1883 . . . . .	<u>\$119 92</u>

SHAW FUND.—1875. Bequest of the late MARY LOUISA SHAW, the income of which to be expended by the Trustees for the purchase of flowers and fruit for the use and comfort of the patients in the Hospital.

Balance on hand May 1, 1882 . . . . .	\$256 50
Received interest . . . . .	120 00
	<hr/>
	\$376 50
Expended . . . . .	165 24
	<hr/>
Balance May 1, 1883 . . . . .	<u>\$211 26</u>

#### RECAPITULATION CITY HOSPITAL TRUST FUNDS.

<i>Goodnow Fund.</i> — Two certificates City of Boston Six per cent. Stock for \$17,500, and one of Five per cent. Stock for \$4,000, payable to the Mayor for the time being . . . . .	\$21,500 00
<i>Norcross Fund.</i> — One certificate City of Boston Five per cent. Stock, payable to the Mayor for the time being . . . . .	2,000 00
<i>Nichols Fund.</i> — Two certificates City of Boston Six per cent. Stock, payable to the Mayor for the time being . . . . .	2,000 00
<i>Ball Fund.</i> — One certificate City of Boston Six per cent. Stock, payable to the Mayor for the time being . . . . .	1,000 00
<i>Goodnow Library Fund.</i> — One certificate City of Boston Six per cent. Stock . . . . .	1,000 00
<i>Shaw Fund.</i> — One certificate City of Boston Six per cent. Stock, payable to the Mayor for the time being . . . . .	2,000 00
	<hr/>
	<u>\$29,500 00</u>



The Ordinance in relation to the City Hospital, Ordinances of 1876, Sect. 9, page 433, provides that said scrip shall be deposited with the Auditor of Accounts, who shall receive the interest as the same shall become due thereon, and add it to the moneys which shall have been appropriated for the use of the Hospital.



## HOUSE RULES,

WITH RULES FOR ADMISSION AND DISCHARGES AND GOVERNMENT OF PATIENTS; ALSO RULES FOR VISITORS.

---

## HOUSE RULES.

All employés shall be in their respective places during the hours of duty.

The doors and gates of the Hospital will be closed at 10 o'clock P.M., at which time all inmates shall be quiet, and all not on duty shall be in their rooms.

A record shall be kept of all persons entering the Hospital between the hours of 10 P.M. and 7.30 A.M.

No employés shall be absent from the Hospital, except as permitted by special rules or by the Superintendent.

The use of tobacco, wine, and intoxicating liquors is prohibited within the Hospital, unless prescribed by the Physicians or Surgeons.

All profane and obscene language, loud talking, and incivility, are prohibited.

All employés shall observe such further rules and directions for their conduct as may from time to time be established.

## ADMISSION OF PATIENTS.

Applications for admission of patients may be made at the Hospital on each day of the week, Sunday excepted, between 9 and 11 o'clock A.M.

Whenever able the patient shall apply in person. When not able to appear in person, on application made by a friend, the patient shall be visited at his residence.

Any Trustee, or either of the Physicians or Surgeons in attendance, may, in case of emergency, send a patient in the first instance to the Hospital by written permit.

Persons accidentally wounded, or otherwise disabled or injured, shall be received at all hours.

Permits for admission shall be subject to the approval of the Visiting Committee, and the Committee shall, except as above, have power at any time to require the Superintendent to report to them the names of applicants before admitting them, and may dismiss any patient whom they think improperly admitted, or change the terms of admission.



Patients may be admitted by the Trustees to the privileges of the Hospital at such rates of board as the Trustees may, from time to time, determine, payment for such board being secured by the friends of the patients or by the authorities of the city or town to which the patients belong.

Whenever, in the opinion of the Trustees, the circumstances of the patient will warrant it, the whole or a part of the board shall be paid. If separate apartments, or articles not usually furnished at the Hospital, are provided, such payment shall be made therefor as the Trustees shall deem reasonable.

No person having acute syphilitic disease, or alcoholism, shall be admitted except as a paying patient.

No person shall be admitted to the Hospital whose case is judged to be incurable, unless there be urgent symptoms, which are deemed capable of being relieved.

#### DISCHARGE OF PATIENTS.

Patients shall be discharged by the Superintendent as before provided.

Patients discharged on the recommendation of the Physicians or Surgeons shall be provided with a certificate, stating their condition at the time of discharge, whether cured, relieved, or not relieved, which certificate shall be signed by the Superintendent.

Whenever a patient is removed from the Hospital without the approval of the Superintendent, a written statement to that effect shall be required from any person assuming the responsibility of the removal.

In case of the decease of a patient the Superintendent shall sign the death-certificate. He shall also state the time and cause of death, the disposition made of the body, whether delivered to friends or buried from the Hospital, in which latter case he shall mention the place of interment.

The body of any person dying at the Hospital shall not be delivered without a written receipt from the parties taking the same.

#### GOVERNMENT OF PATIENTS.

Patients shall implicitly observe all the rules of the Hospital.

Patients shall be in their proper places in the wards during the visit of the Physicians and Surgeons, and always by 7.20 o'clock P.M., unless specially excused by the Superintendent.

Such free patients as are able shall assist in nursing, and



in such other services as may be reasonably required of them.

No patient shall leave the Hospital Grounds without a pass from the Superintendent, nor his ward without the consent of the Nurse in charge.

No patient shall purchase, or cause to be purchased for him, any article of food whatsoever, nor any other article, without the consent of the Superintendent.

Profane and obscene language, loud talking, and incivility are prohibited.

Patients may be visited by clergymen of their own selection, and any wish for the performance of a particular religious rite shall be indulged when practicable.

Complaints, for whatever cause, may be made to the Superintendent or Visiting Committee, and when reasonable shall be by them reported to the Trustees.

#### VISITORS.

No person shall visit any part of the premises, except on business, or at such times as may be fixed for the reception of visitors, without the permission of the Superintendent, or of some one of the Trustees.

On Monday, Tuesday, Thursday, and Saturday of each week, from 2 to 3 o'clock P.M., friends may be permitted to visit patients, though no patient shall receive more than two visitors on the same day. In all cases, however, the Trustees or Superintendent may exercise discretionary powers as to excluding or admitting visitors.

All visitors shall leave the Hospital when the bell rings at the expiration of the visiting hour.

No visitor shall take any meal in the Hospital, or pass the night therein, without permission from the Superintendent or one of the Trustees.

No visitor shall be allowed to give any article of food or drink to a patient, unless by permission of the Nurse; and any article sent to a patient shall be left with the Superintendent.



## THE BOSTON CITY HOSPITAL TRAINING SCHOOL FOR NURSES.

The Trustees of the Boston City Hospital are prepared to give a two years' course of training to women desirous of becoming professional nurses.

Those wishing to receive such a course of instruction must apply to the Superintendent of the City Hospital, Boston.

The most desirable age for candidates is from twenty-one to thirty-five years; they must be in sound health, and must send with their application a certificate from two responsible persons (one a physician) as to their good character and good health. Upon the recommendation of the Superintendent of the Hospital, and the approval of the Trustees, they will be received for one month on probation. During this month they are boarded and lodged, and have their laundry work done at the Hospital, but receive no compensation.

The Superintendent of Nurses has charge of the Training School, under the authority of the Superintendent of the Hospital and of the Board of Trustees, and the nurses are subject to the rules of the Hospital. Their fitness for the work, and the propriety of retaining or dismissing them at the end of the month of trial, are determined by the authorities in charge of the school, under the direction of the Trustees; and the same authorities can, in like manner, discharge them at any time, in case of misconduct or inefficiency. They reside in the Hospital, and serve as assistant nurses in its wards.

All nurses are required to be sober, honest, truthful, trustworthy, punctual, quiet, orderly, cleanly, neat, patient, kind, and cheerful.

### COURSE OF TRAINING.

Those fulfilling the conditions of the probationary month are accepted as pupils. They must sign a written agreement to remain at the school for two years, and to conform to the rules.

The instruction includes:—

1. The dressing of blisters, burns, sores, and wounds, and preparation and applying of fomentations, poultices, and minor dressings.



2. Cupping, leeching, and subsequent treatment.
3. The administering of enemata, and use of the female catheter.
4. The applying of friction to the body and extremities in the best method.
5. The management of helpless patients in bed, in moving, changing bed and body linen, giving baths, keeping patients warm or cool, prevention and dressing bed-sores, managing position, etc., and in feeding.
6. The making of bandages and rollers, preparation of splints, etc., and bandaging.
7. The making of beds and changing sheets, etc., with patients in bed.
8. The cooking, preparing, and serving of food and delicacies for the sick.

They are also given some instruction in the best practical methods of supplying fresh air, warming and ventilating sick-rooms in a proper manner, and are taught to take proper care of rooms and wards; in keeping all utensils perfectly clean and disinfected, etc.; to observe the sick accurately in regard to the state of the secretions, expectorations, pulse, breathing, skin, temperature, eruptions, sleep, mental condition as to delirium, stupor, etc., condition of wounds, appetite, effect of diet or of stimulants and medicine, and the managing of convalescents.

The instruction is given mainly by the Superintendent of the Training School and by the Head Nurses. Lectures, recitations, and demonstrations, also take place at stated periods by the Hospital Staff and House officers. Examinations, chiefly upon practical points, will take place from time to time.

The pupils are employed as assistant nurses in the wards of the Hospital, and are paid ten dollars (\$10) per month during the first year, and fourteen dollars (\$14) per month during the second year, for their clothing and personal expenses. This sum is in no wise intended as wages, it being considered that their education during this time is a full equivalent for their services.

They are required to wear at all times, while on duty in the wards, the Training School uniform dress.

When the full term of two years is completed, the nurses thus trained, receive (after final examinations) diplomas certifying to the regular course of training, their knowledge of nursing, and their ability.

The right is reserved to terminate the connection of any nurse or pupil with the school for any reason which may be deemed sufficient.



A blank form will be furnished to applicants to be filled in with answers to the following questions in the candidate's own handwriting, and sent to the *Superintendent of City Hospital, Boston, Mass.*

QUESTIONS TO BE ANSWERED BY CANDIDATE.

1. Christian name in full.
2. Are you a single woman or widow?
3. Your present occupation or employment.
4. Age last birthday, and date and place of birth.
5. Height. Weight.
6. In what school or schools educated, and in what place?
7. Are you strong and healthy? Have you always been so?
8. Are your sight and hearing perfect?
9. Have you any physical defects?
10. Have you any tendency to pulmonary complaint?
11. If a widow, have you children? How many? Their ages? How are they provided for?
12. Are you otherwise free from domestic responsibility, so that you are not liable to be called away?
13. Where (if any) was your last situation? How long were you in it?
14. The names in full and addresses of two persons not of your own kindred to be referred to. State how long each has known you. If previously employed, one of these must be the last employer.

*Having read, and clearly understanding the foregoing conditions and regulations, I declare the above statement to be correct.*

Signed,

*Candidate.*

Date.

Present Address.



## DONATIONS.

During the Hospital year 1882-83 the following donations to the Hospital have been received:—

- From Miss HELEN W. TINKHAM, 371 Marlboro' street, 5 dozen flower-vases.
- From Miss A. R. EVANS, Attleboro' Falls, a barrel of papers and magazines.
- From Miss FLORENCE NICKERSON, 9 dolls and scrap-book.
- From Miss NEWELL, reading matter.
- From WILLIAM T. FREEMAN, Pepperell, Mass., fruit.
- From CHAS. P. GRIMMER, florist, West street, boxes of cut flowers several times.
- From FATHER JAMISON, Boston College, cut flowers.
- From the MISSES WASHBURN, Greenfield, Mass., 2 books of chromos and cards.
- From CHARLES STODDARD, reading matter.
- From A FRIEND, old linen for the Out-Patient Eye Department.
- From Mrs. S. G. WEBBER, package of reading matter.
- From HOUSE OFFICER OF CITY HOSPITAL, \$6.00 for Christmas presents for the children.
- From Mrs. G. H. LYMAN, 2 albums and package of cards.
- From Miss LELAND and Miss PICKERING, 17 packages of books and toys for Children's Ward.
- From Miss CABOT, Christmas cards.
- From S. S. CHILDREN OF ST. JOHN'S CHURCH, North Adams, Mass., illustrated papers for children.
- From Mrs. GEORGE THACHER, Mt. Vernon street, Swiss Chateau, picture puzzles, and Christmas toys.
- From Miss LOUD, \$3.00 for delicacies.
- From Miss IDA MASON, 1 Walnut street, 37 packages of dolls, games, large toys, etc., for Children's Ward.
- From A FRIEND, 3 boxes "cut-up pictures."
- From Miss OSBOURNE, 1 package Christmas cards.
- From J. A. ROBERTS, Beacon street, reading matter.
- From A FRIEND, 25 "Atlantic Monthlies."
- From A FRIEND, a large package of magazines.
- From M. F. GAVIN, M.D., packages of reading matter several times.
- From Mrs. LEWIS, Brookline, a package of old linen.
- From A FRIEND, 2 cloth scrap-books.
- From Mrs. MARIE SCULL, illustrated German papers and cards for Children's Ward.
- From Mrs. LEWIS, Commonwealth Hotel, a package of papers, and scraps on pasteboard.
- From A FRIEND, a roll of old linen.
- From A FRIEND, by Dr. Gay, 92 books for Children's Ward.
- From JAMAICA PLAIN EMPLOYMENT SOCIETY, the making of 200 shirts, 18 chemises, and 8 night-dresses.
- From FIRST CHURCH, Easter Sunday, flower-pieces.
- From A FRIEND, a package of illustrated papers.
- From Miss L. STOWE'S SCHOLARS, Wellfleet, Mass., a large box of May-flowers, twice.
- From Mrs. BROWN, Norfolk avenue, June roses.
- From H. L. HIGGINSON, Beverly Farms, 2 large packages of reviews, English papers, and illustrated magazines.
- From ONE OF THE VISITING PHYSICIANS, \$10.00 for purchase of books for Nurses' Library.
- From Mrs. ROUNDY, 1 package of old linen for dressing.



- From A FRIEND, a large box of crysanthemums.  
 From MRS. OSBORNE, 7 dressed dolls, sundry toys and playthings.  
 From A LADY IN NEW YORK, a barrel of fruit.  
 From MRS. GEORGE H. LYMANS, magazines.  
 From HOUGHTON, MIFFLIN, & Co., a large lot of magazines, illustrated papers, etc.  
 From MRS. FEARING, reading matter.  
 From A FRIEND, North End Mission, 5 cloth scrap-books for Children's Ward.  
 From ED. J. BROWN, 80 Mt. Vernon street, 2 apparatus for hip-disease, Sayres' splints, surgical shoes, canes, and crutches.  
 From UNION CLUB, a large lot of valuable reviews, magazines, etc.  
 From SUFFOLK CLUB, illustrated papers.  
 From WILLIE SCHIRBY, books and papers for children.  
 From ANONYMOUS FRIENDS during Christmas holidays, gifts, toys, fruits, and flowers for children in Hospital.  
 From THE PHYSICIANS AND SURGEONS OF CITY HOSPITAL, 60 volumes for Nurses' Library.  
 From BOSTON FLOWER MISSION, weekly visits to the wards, and distribution of nosegays to the patients during the spring and summer season.  
 From BOSTON YOUNG MEN'S CHRISTIAN UNION, tickets for 96 carriage-drives for convalescent patients.  
 From TWO QUARTETTES OF BERKELEY CHURCH, singing in the wards, Sunday afternoons, for six months of the year.  
 From PUBLISHERS of following magazines and papers, 1 year free subscription:—

St. Nicholas,	Newton Transcript,
Youth's Companion,	The Omaha Bee,
Wide Awake,	Harper's Young People.

- From THE HOSPITAL NEWSPAPER SOCIETY, many thousands of daily newspapers, books, and miscellaneous reading.  
 From MANY UNKNOWN FRIENDS, reading matter, fruit, flowers, toys, and sundry articles too numerous to mention.  
 From EASTER CARD MISSION, on Easter Sunday, 450 Easter cards and gifts.



**DIETARY FOR PATIENTS.**

**MILK DIET. DAILY.** — Milk, 3 pints; Bread (Wheat or Graham), toasted, if desired; Butter, Rice, Oatmeal, Corn Starch, or Farina.

**HOUSE DIET.**

<b>Sunday.</b>	<b>Monday.</b>	<b>Tuesday.</b>	<b>Wednesday.</b>	<b>Thursday.</b>	<b>Friday.</b>	<b>Saturday.</b>
<b>BREAKFAST.</b> Coffee, or Tea, or Cocoa, with Milk and Sugar, Bread (Wheat, Graham, and Brown), Butter, Porridge of Oatmeal, Cornmeal, or Wheaten Grits, etc.	<b>BREAKFAST.</b> Coffee, or Tea, or Cocoa, with Milk and Sugar, Bread (Wheat, Graham, and Brown), Butter, Porridge of Oatmeal, Cornmeal, or Wheaten Grits, etc.	<b>BREAKFAST.</b> Coffee, or Tea, or Cocoa, with Milk and Sugar, Bread (Wheat, Graham, and Brown), Butter, Porridge of Oatmeal, Cornmeal, or Wheaten Grits, etc.	<b>BREAKFAST.</b> Coffee, or Tea, or Cocoa, with Milk and Sugar, Bread (Wheat, Graham, and Brown), Butter, Corned Beef Hash, or Wheaten Grits, etc.	<b>BREAKFAST.</b> Coffee, or Tea, or Cocoa, with Milk and Sugar, Bread (Wheat, Graham, and Brown), Butter, Porridge of Oatmeal, Cornmeal, or Wheaten Grits, etc.	<b>BREAKFAST.</b> Coffee, or Tea, or Cocoa, with Milk and Sugar, Bread (Wheat, Graham, and Brown), Butter, Porridge of Oatmeal, Cornmeal, or Wheaten Grits, etc.	<b>BREAKFAST.</b> Coffee, or Tea, or Cocoa, with Milk and Sugar, Bread (Wheat, Graham, and Brown), Butter, Fish Hash.
<b>DINNER.</b> Roast Beef, or Mutton, Potatoes, Bread.	<b>DINNER.</b> Soup, or, Stewed Meat, Vegetables, Bread, Pudding, of Bread, Rice, Oatmeal, Hominy, or Corn Starch.	<b>DINNER.</b> Corned Beef, Boiled, Turnips, or Cabbage, Potatoes, Bread.	<b>DINNER.</b> Roast Beef, or Mutton, Roast Boiled, Potatoes, Tomatoes, or other Vegetables, Bread.	<b>DINNER.</b> Soup, or Stewed Meat, Vegetables, Bread.	<b>DINNER.</b> Fish, Fresh or Salt, Potatoes, or other Vegetables, Bread.	<b>DINNER.</b> Soup, or Stewed or Minced Meat, Potatoes, Bread, Pudding, of Bread, Rice, Oatmeal, Hominy, or Corn Starch.
<b>SUPPER.</b> Coffee, or Tea, Shells, or Cocoa, with Milk and Sugar, Bread (Wheat or Graham), Butter.	<b>SUPPER.</b> Coffee, or Tea, Shells, or Cocoa, with Milk and Sugar, Bread (Wheat or Graham), Butter.	<b>SUPPER.</b> Coffee, or Tea, Shells, or Cocoa, with Milk and Sugar, Bread (Wheat or Graham), Butter.	<b>SUPPER.</b> Coffee, or Tea, Shells, or Cocoa, with Milk and Sugar, Bread (Wheat or Graham), Butter.	<b>SUPPER.</b> Coffee, or Tea, Shells, or Cocoa, with Milk and Sugar, Bread (Wheat or Graham), Butter.	<b>SUPPER.</b> Coffee, or Tea, Shells, or Cocoa, with Milk and Sugar, Bread (Wheat or Graham), Butter.	<b>SUPPER.</b> Coffee, or Tea, Shells, or Cocoa, with Milk and Sugar, Bread (Wheat or Graham), Butter.

**EXTRAS.** — In addition to the above, the following extras may be ordered by the Visiting Physicians and Surgeons: — Milk, Beef Tea, Chicken Broth, Mutton Broth, Gruel, Oatmeal Mush, Corn Starch, Boiled Rice, Eggs, Beef Steak, Mutton Chop, and Chicken.  
A small allowance of Milk and Beef Tea will be provided for each ward daily. The House Physician or Surgeon may order these articles by a signed special order, in each case when needed, for patients who enter in the intervals between the regular visits of the Visiting Physician or Surgeon to whom the case is assigned.  
All Wines and Liquors, Ale, Beer, etc., will be ordered by the Visiting Physicians and Surgeons only, excepting in emergencies, when special orders for the same may be given by the House Physician or Surgeon, to be afterwards approved by the Visiting Physician or Surgeon, as the case may be.

JULY 2, 1878.

*By Order of the Board of Trustees.*



