

Annual report : 1938 / Warneford Leamington & South Warwickshire General Hospital.

Contributors

Warneford Leamington & South Warwickshire General Hospital.

Publication/Creation

[Leamington Spa?] : [publisher not identified], 1938

Persistent URL

<https://wellcomecollection.org/works/kwctwq47>

License and attribution

This work has been identified as being free of known restrictions under copyright law, including all related and neighbouring rights and is being made available under the Creative Commons, Public Domain Mark.

You can copy, modify, distribute and perform the work, even for commercial purposes, without asking permission.



Wellcome Collection
183 Euston Road
London NW1 2BE UK
T +44 (0)20 7611 8722
E library@wellcomecollection.org
<https://wellcomecollection.org>

Warneford, Leamington and South Warwickshire

GENERAL HOSPITAL,

LEAMINGTON SPA.



A GENERAL VIEW OF THE HOSPITAL

ANNUAL REPORT
1938.

Spennell Press Ltd., Printers, Warwick

CONTENTS.

	PAGE.
Visitor, Patroness, President, Vice-Presidents ...	1
Committee of Management and Election Committee ...	2
Ladies' Visiting and Samaritan Committee, House and Finance Committees	3
Honorary Medical Staff	4-5
Report for the Year	7-22
Accounts :—	
Income and Expenditure Account	24-29
Warneford Hospital Contributors Association	30-31
Balance Sheet	32-33
Special Accounts	34-41
Schedule of Investments	42-43
Statistical Tables	44-47
Linen League Report	48-50
Ladies' Visiting and Samaritan Committee's Report	51
Annual Pound Day Report	52-53
Leamington Chamber of Trade Employers Hospital Contribution Fund Account	54-55
Extracts from Rules <i>re</i> In and Out-Patients, Visiting Days	56
Out-Patient Department Time Table	57
Places from which Patients were received and costs ...	58-61
List of Legacies and Benefactions	62
Life Governors	63
Donations	63-65
Box Collections	65-66
"Alexandra Rose Day" Collection	66-67
Entertainments	68
Collections from Places of Worship and Church Parades	68-69
List of Donations to the New Maternity Block Appeal Fund	70-73
Wireless Appeal	73-80
Annual Subscription List	81-97



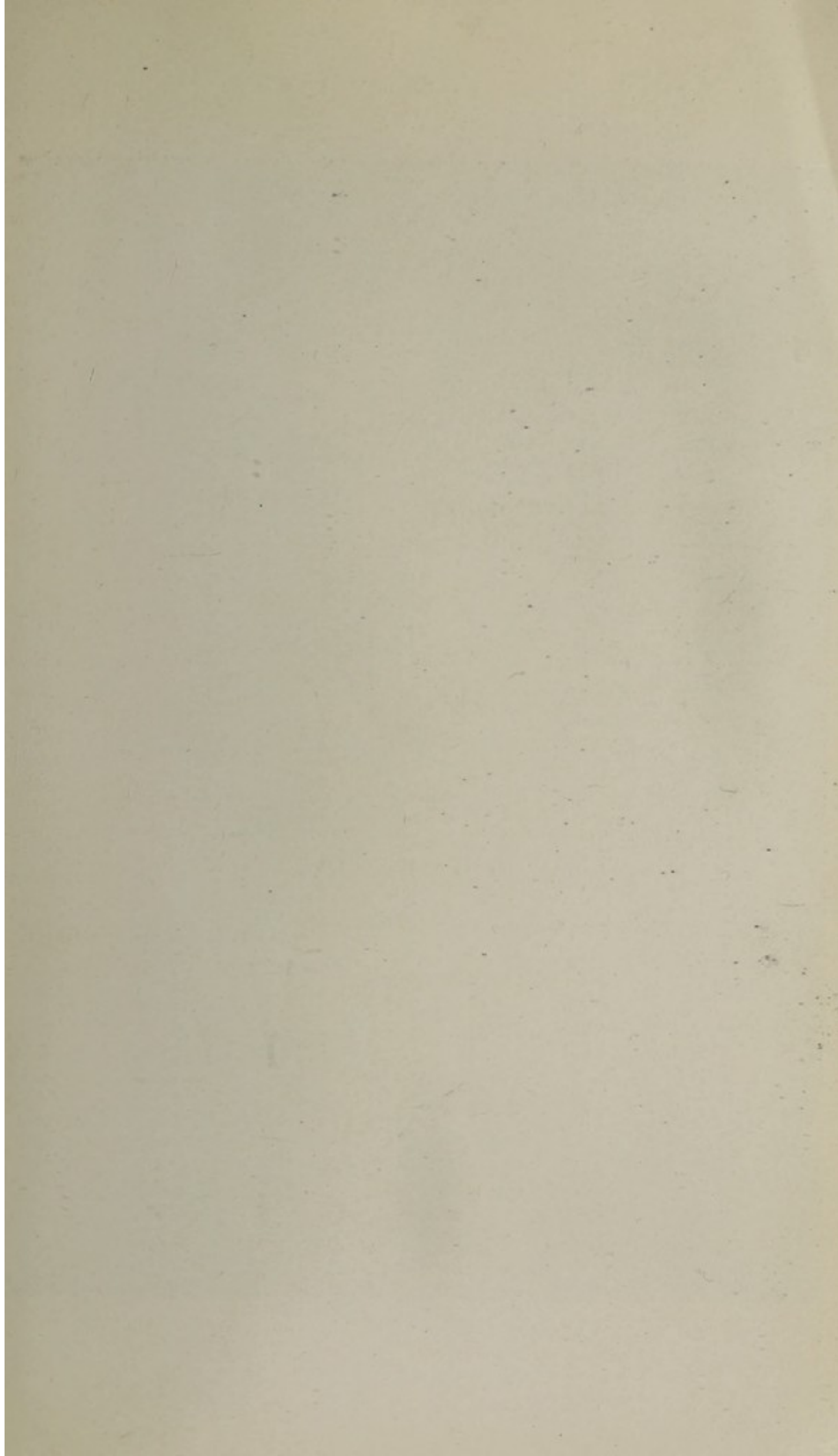

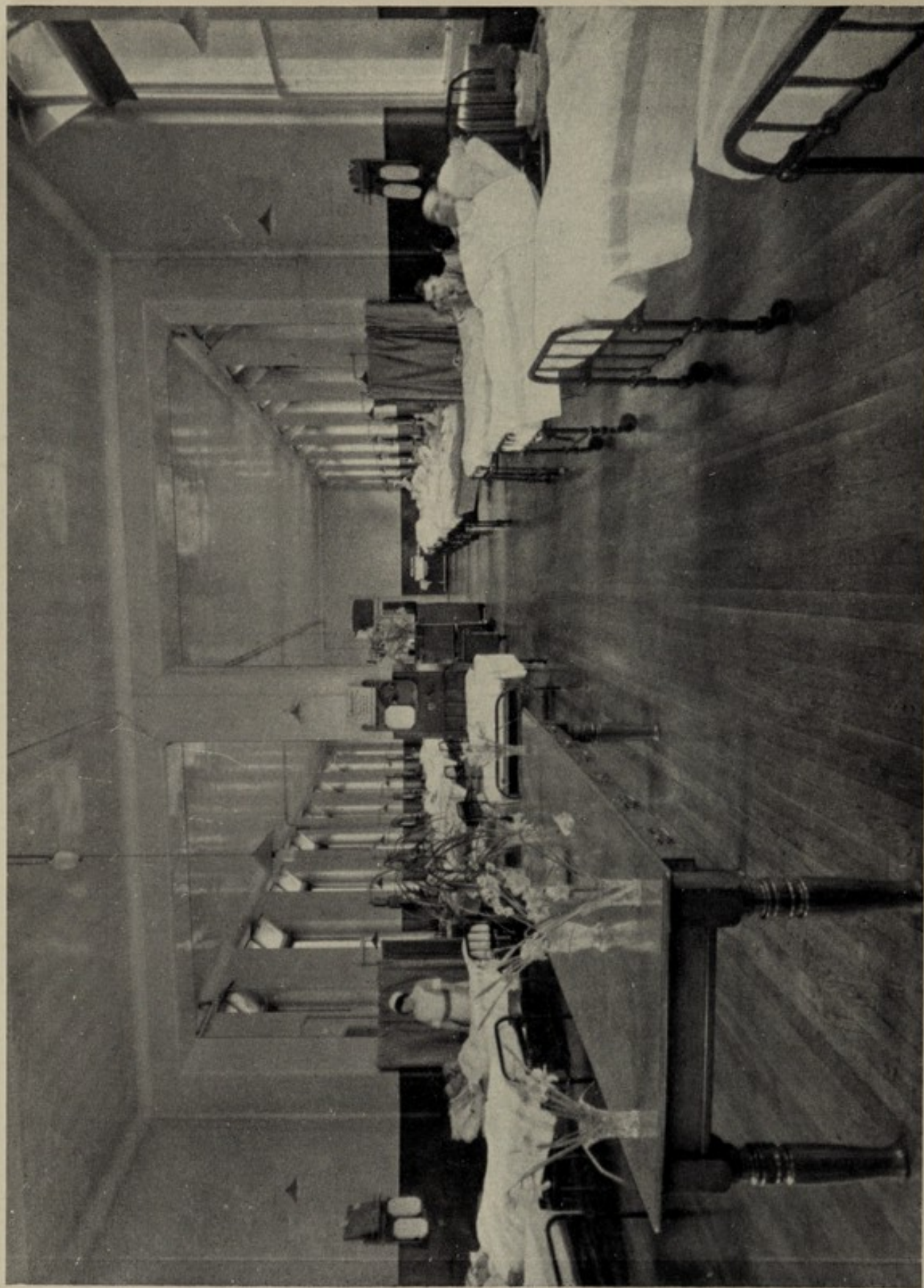

TIMMS WARD (MALE SURGICAL).

Photo taken and presented to the Hospital by Walden Hammond, Leamington Spa.

A Donation or Legacy

of

£1000

confers the privilege of having

A BED

Named in Perpetuity.

A DONATION OR LEGACY

of

£600

confers a similar privilege
in respect of

A CHILD'S COT

By this Means

The Memory of Dear Ones

May be perpetuated

In a most beneficent and
practical Manner.

DEDICATED BEDS & COTS.

The "Cumberland" Bed.

The "Andrew Lobo" Bed.

The "Wyland" Bed.

The "Mozley" Bed.

The "William Riley" Bed.

The "William Mackay Lobo" Bed.

The "Agnes Tryphena O'Callaghan" Bed.

The "Beatrice Elizabeth Kelsall" Bed.

The "Helen Kelsall" Bed.

The "B. M. Jones" Bed.

The "Ella Aylesford Neomanry" Bed.

The "Shrewley" Bed.

The "Marion" Bed.

The "M. A. Davis" Bed.

The "Mrs. B. M. Jones" Bed.

The "Henry Richard Heatley" Bed.

The "Kenilworth Carnival Committee" Bed.

The "Bruce Grenfell" Cot.

The "Arthur R. Nugent" Cot.

The "Orpheus" Cot.

The "Southam Hospital Church Parade" Cot

The "Purcell Warren" Cot.

The "Rita" Cot.

The "Jim Westray" Cot.

BY WHICH

~~~~~

..... Pounds, and I declare that  
the receipt of the Treasurer of the said Hospital shall be a  
sufficient discharge for the same.

NOTE.—By virtue of the Mortmain and Charitable Uses Act, 1891 (54 and 55 Vict. c. 73) every kind of property may be left by Will to this Hospital.

|          |
|----------|
| WELLCOME |
| LIBRARY  |
| Man Rep  |
| WX28     |
| .BC5     |
| L43W27   |
| 1938     |

## OFFICERS FOR 1939.

### VISITOR.

The Rt. Hon. Lord Leigh.

### PATRON.

Mrs. A. Cay.

### PRESIDENT.

The Most Hon. the Marquis of Northampton.

### VICE-PRESIDENTS.

The Right Hon. Lord Willoughby de Broke.

The Right Hon. Lord and Lady Kenilworth.

Major Robert Emmet.

### HONORARY TREASURER.

Major P. H. Carter, T.D.

### CHAIRMAN OF THE COMMITTEE.

H. G. Lakin, Esq., J.P.

### VICE-CHAIRMAN OF THE COMMITTEE.

Alderman R. F. Bury, J.P., M.R.C.S., Eng., L.R.C.P. Lcnd.



## THE COMMITTEE OF MANAGEMENT.

## CHAIRMAN.

H. G. Lakin, Esq., J.P.

## VICE-CHAIRMAN.

Alderman R. F. Bury, J.P., M.R.C.S. Eng., L.R.C.P. Lond.

|                          |                          |                         |
|--------------------------|--------------------------|-------------------------|
| G. H. Barrow, Esq.       | A. R. Herring, Esq.      | Mrs. L. H. Rice, J.P.   |
| Councillor J. Blackwell  | Brig.-Gen. H. O. D.      | J. Sabin, Esq.          |
| W. Bryan, Esq., J.P.     | Hickman, C.B., D.L.,     | J. F. Shaw, Esq.        |
| G. H. Bryant, Esq., C.C. | J.P.                     | W. Shreeve, Esq.        |
| F. C. Claymore, Esq.     | E. Hicks, Esq.           | L. Smalley, Esq., M.B., |
| C. Dale, Esq.            | Alderman A. Holt,        | B.S., L.R.C.P.,         |
| Mrs. L. Day.             | M.A., J.P. C.C.,         | M.R.C.S.                |
| G. Dutton, Esq.          | W. S. Howard, Esq.,      | J. Smith, Esq.          |
| Captain M. G. Field.     | J.P.                     | E. E. Southorn, Esq.,   |
| Councillor B. A. Fether- | Dr. W. E. Jones, J.P.,   | J.P.                    |
| stone-Dilke, M.B.E.,     | C.C.                     | R. Smart, Esq.          |
| J.P.                     | C. S. C. Kinmond, Esq.,  | Rev. Dean F. W. Stan-   |
| A. E. Francis, Esq.      | J.P.                     | bridge.                 |
| Mrs. F. Francis.         | J. Lakin, Esq., M.F.H.   | R. Stephenson, Esq.     |
| Rev. Dr. J. N. Frank-    | J. H. T. Langley, Esq.   | C. G. W. Stiles, Esq.   |
| land.                    | Mrs. Lattey.             | A. H. Swadling, Esq.,   |
| Councillor C. W. Gardner | H. L. H. Marigold, Esq.  | J.P.                    |
| S. J. Green, Esq.        | J. W. Naylor, Esq.       | H. Tarver, Esq.         |
| The Hon. G. L. Hamil-    | Mrs. Olive, M.B.E.       | J. T. Timms, Esq.       |
| ton-Russell.             | J. P. Parrish, Esq.      | G. Tisdale, Esq., J.P., |
| H. Hathaway, Esq.        | Miss M. E. Parry, M.B.E. | C.C.                    |
| Rev. H. A. Hayden.       | Mrs. Charles Phillips.   | Sir Wathen A. Waller,   |
| Mrs. J. Heber-Percy.     | E. M. Phillips, Esq.     | Bart.                   |
|                          | R. S. Ramsden, Esq.      | W. H. Wallsgrove, Esq.  |
|                          | C. Randall, Esq.         | E. H. Wright, Esq.      |

and

The Lord Lieutenant of the County, The Lord Bishop of the Diocese, The Visitor, Patron, President, Vice-Presidents, the Honorary Treasurer, the Mayors of Leamington Spa and Warwick, the Chairman of the Urban District Council of Kenilworth, and the Honorary Medical Staff, as *ex-officio* Members.

## ELECTION COMMITTEE.

The Committee of Management and

Col. H. N. Byass, C.M.G.

The Rt. Hon. Lord Ilkeston.

H. Carr-Smith, Esq.



## LADIES' VISITING AND SAMARITAN COMMITTEE.

## Honorary Secretary,

Mrs. Albert Cay, Woodside, Kenilworth.

## Assistant Honorary Secretary,

Miss. S. Field, The Quarry, Blackdown, Leamington.

## Honorary Members,

Mrs Field and Mrs. Lloyd Evans, O.B.E.

|                      |                         |                        |
|----------------------|-------------------------|------------------------|
| Mrs. K. S. Barker.   | Miss Godfrey-Payton.    | Mrs. Ratcliff.         |
| Miss H. M. Bevis.    | Mrs. Hardisty.          | Mrs. Reed.             |
| Mrs. Bland.          | Mrs. J. Heber-Percy.    | Mrs. Tunbridge.        |
| Mrs. Henry Brown.    | Miss Holt.              | Miss W. Walker, O.B.E. |
| Mrs. Chance.         | Mrs. Howard.            | Mrs. Wheler Galton.    |
| Mrs. Coleman.        | Mrs. Lant.              | Mrs. E. A. Wiggin.     |
| The Lady Dormer.     | Mrs. W. F. Mitchell.    |                        |
| Mrs. Erskine Murray. | The Hon. Mrs. A. Parker |                        |

## HOUSE COMMITTEE.

## Chairman,

Alderman R. F. Bury, J.P., M.R.C.S., L.R.C.P.

|                                 |                              |
|---------------------------------|------------------------------|
| *G. G. Alderson, Esq., F.R.C.S. | J. H. T. Langley, Esq.       |
| G. H. Bryant, Esq., C.C.        | R. S. Ramsden, Esq.          |
| Mrs. Cay.                       | R. Stephenson, Esq.          |
| *Dr. F. Clayton.                | A. H. Swadling, Esq., J.P.   |
| Councillor C. W. Gardner.       | G. Tisdale, Esq., J.P., C.C. |
| Mrs. J. Heber-Percy.            |                              |

and

The Chairman and Vice-Chairman of The Committee, The Chairman of the Finance Committee, the Honorary Treasurer, the Visitor, and the two House Visitors, as *ex-officio* Members.

## FINANCE COMMITTEE.

## Chairman,

W. S. Howard, Esq., J.P.

|                        |                            |
|------------------------|----------------------------|
| C. S. C. Kinmond, Esq. | E. E. Southorn, Esq., J.P. |
| J. W. Naylor, Esq.     | H. Tarver, Esq.            |
| R. Smart, Esq.         | *Dr. J. G. Wardrop.        |

and

The Chairman and Vice-Chairman of The Committee, the Chairman of the House Committee, the Honorary Treasurer, and the Visitor, as *ex-officio* Members.

\* Representatives of the Medical Board.

## HONORARY MEDICAL STAFF.

### CONSULTING SURGEON.

R. F. Bury, M.R.C.S., Eng., L.R.C.P., Lond.

### CONSULTING OPHTHALMIC SURGEON.

T. Harrison Butler, M.A., D.M., B.Ch. (Oxon.), M.R.C.S., Eng.

### CONSULTING PATHOLOGIST.

H. Gibbons Ward, M.D., D.P.H., Vict.

### CONSULTING ORTHOPAEDIC SURGEON.

F. Wilson Stuart, M.D., Ch.M. (Aberdeen).

### CONSULTING PSYCHOLOGICAL PHYSICIAN.

S. A. MacKeith, M.R.C.S., L.R.C.P., D.P.M. (Eng.)

### PHYSICIANS.

F. Clayton, M.A., M.D., Cantab., F.R.C.P., Lond.

J. G. Wardrop, M.D., B.S., Lond., M.R.C.S., Eng., L.R.C.P., Lond.

A. I. Cheyne, M.B., Ch.B. (Aberdeen).

### SURGEONS.

G. G. Alderson, B.A., M.B., B.Ch., Cantab., F.R.C.S., Eng.

E. Gordon Dingley, F.R.C.S., Edin.

Geoffrey G. C. Taylor, M.B., B.S. (Durham), F.R.C.S. (Edin.)

### OPHTHALMIC SURGEON.

E. L. Howell Jones, M.R.C.S., Eng., L.R.C.P., Lond.

### SURGEON FOR EAR, NOSE AND THROAT DISEASES.

D. A. P. Macalister, M.B., Ch.B., D.L.O., F.R.C.S. (Edin.)

### PATHOLOGIST.

A. F. Wright, M.C., M.B., Ch.B. (Edin.)

### RADIOLOGIST.

A. H. Laird, B.A., M.B., Ch.B., B.A.O. (Dublin), D.M.R.E. (Cantab.)

### ASSISTANT RADIOLOGIST.

J. D. H. Wearing, M.B., Ch.B. (Birm.), D.M.R.E. (Cantab.)

### HONORARY CONSULTING DENTAL SURGEON.

Harold Jepson, L.D.S.

### HONORARY DENTAL SURGEON.

R. A. Cohen, L.D.S.



**HONORARY ANAESTHETISTS.**

J. A. Knott, M.B., Ch.B.  
 E. L. Edmondson, B.A., B.Ch., M.R.C.S., L.R.C.P.  
 D. F. L. Croft, M.B., B.S. (Lond.) M.R.C.S. (Eng.) L.R.C.P. (Lond.) D.P.H.  
 H. S. Tibbits, B.A. (Cantab.), M.R.C.S., L.R.C.P.

**MEDICAL REGISTRAR.**

D. F. L. Croft, M.B., B.S. (Lond.) M.R.C.S. (Eng.) L.R.C.P. (Lond.) D.P.H.

**HON. SURGICAL REGISTRAR.**

C. Worthington, M.B., B.S., M.R.C.S., L.R.C.P.

**HON. REGISTRAR TO THE EAR, NOSE & THROAT DEPT.**

E. L. Edmondson, B.A., B.Ch., M.R.C.S., L.R.C.P.

**HON. REGISTRAR TO THE MATERNITY DEPARTMENT.**

L. Smalley, M.B., B.S. (Lond.), L.R.C.P., M.R.C.S. (Eng.)

**HON. REGISTRAR TO THE OPHTHALMIC DEPARTMENT.**

W. H. H. Jebb, M.A., M.B., B.Ch. (Cantab.)

**HON. REGISTRAR TO THE PATHOLOGICAL DEPARTMENT.**

G. Campbell, M.A., B.M., B.Ch., M.R.C.S., L.R.C.P.

**HON. DENTAL REGISTRAR.**

J. C. Basil Jones, L.D.S., R.C.S. (Eng.)

**RESIDENT MEDICAL OFFICERS.**

P. R. Wheatley, M.B., B.S., M.R.C.S., L.R.C.P. (London).  
 M. M. Gowland, M.D., C.M. Queen's Univ., L.M.C. Canda., M.C.P. & S., Alberta.  
 N. T. H. Davidson, M.B., Ch.B. (Aberdeen).

**HONORARY SOLICITORS.**

Messrs. Field & Sons.

**HONORARY ARCHITECTS.**

Messrs. Armstrong and Gardner, F./A.R.I.B.A.

**BANKERS.**

Lloyds Bank, Ltd., Leamington.

**AUDITORS.**

Messrs. Burgis & Bullock.

**CHAPLAIN.**

Rev. G. C. Rolfe, M.A.

**MATRON.**

Miss E. J. Harrison.

**PHARMACIST.**

Miss S. Grove, M.P.S.

**CONTRIBUTORY SCHEME SECRETARY AND COLLECTOR**

W. A. Deacon.

**ASSISTANT HOUSE GOVERNOR AND SECRETARY**

J. Hine.

**HOUSE GOVERNOR AND SECRETARY.**

Edward L. Wirgman, F.C.C.S., F.H.O.A.

HONORARY ANAESTHETISTS

J. A. Kinn, M.B., Ch.B.  
E. A. Robinson, M.B., Ch.B., F.R.C.S.  
D. F. L. Goss, M.B., Ch.B., F.R.C.S.  
H. S. Jones, M.B., Ch.B., F.R.C.S.

MEDICAL REGISTRAR

D. F. L. Goss, M.B., Ch.B., F.R.C.S.

HON. SURGICAL REGISTRAR

C. Worthington, M.B., Ch.B., F.R.C.S.

HON. REGISTRAR TO THE EAR, NOSE & THROAT DEPT.

E. A. Robinson, M.B., Ch.B., F.R.C.S.

HON. REGISTRAR TO THE MATERNITY DEPARTMENT

J. B. Smith, M.B., Ch.B., F.R.C.S.

HON. REGISTRAR TO THE OPHTHALMIC DEPARTMENT

W. H. Jones, M.B., Ch.B., F.R.C.S.

HON. REGISTRAR TO THE PATHOLOGICAL DEPARTMENT

G. Campbell, M.B., Ch.B., F.R.C.S.

HON. DENTAL REGISTRAR

J. C. Hall, M.B., Ch.B., F.R.C.S.

RESIDENT MEDICAL OFFICERS

P. B. Webster, M.B., Ch.B., F.R.C.S.  
M. M. Goss, M.D., F.R.C.S.  
N. T. H. Jones, M.B., Ch.B., F.R.C.S.

HONORARY SOLICITORS

Messrs. W. & J. Jones

HONORARY ARCHITECTS

Messrs. A. & J. Jones

BANKERS

London Bank Ltd., London

ALBANY

Messrs. Jones & Hall

CHAIRMAN

Rev. G. Jones, M.A.

MAYOR

Rev. R. J. Jones

PHARMACIST

Messrs. Jones & Hall

CONTRIBUTORY SCHEME SECRETARY AND COLLECTOR

Messrs. Jones & Hall

ASSISTANT HOUSE GOVERNOR AND SECRETARY

J. Jones

HOUSE GOVERNOR AND SECRETARY

Edward J. Jones, F.R.C.S., F.R.O.A.



# WARNEFORD GENERAL HOSPITAL, LEAMINGTON SPA.

---

## 106TH ANNUAL REPORT.

**T**HE COMMITTEE OF MANAGEMENT have the honour to submit to the Governors and Subscribers, their Annual Report for the year 1938, together with the Audited Accounts:—

### THE CAY MATERNITY HOME, AND THE LORD AND LADY KENILWORTH ANTE-NATAL CLINIC AND LABOUR WARD UNIT.

The hope expressed in last year's Annual Report that it would be possible to commence the above new buildings last summer was happily realised. The decision to do so was taken by the Committee on the 16th March, 1938, when the Appeal Fund, in donations and promises under Covenant Deed, reached the total of £24,000, the sum at which it had been previously agreed to commence. It is desired to emphasize very strongly, however, that this sum was £4,000 short of the total estimates and although it was agreed that £2,000 of this balance should be found from the Hospital's General Funds in order to pay for that part of the Extension to the Nurses' Quarters not actually required for the nurses to be employed in the new Home, the fact remains that a sum of £4,000 has still to be found.

The foundation Stone of the new Buildings was laid with full Masonic Rites on Saturday, the 16th July, 1938, by The Right Worshipful Provincial Grand Master for Warwickshire, Colonel Sir William Wyley, V.D., D.L., assisted by Worshipful Brother J. S. Pritchett, M.A., B.C.L., P.G.D., Deputy Provincial Grand Master, Worshipful Brother Brigadier General Lord Henry Seymour, D.S.O., P.G.W., Assistant Provincial Grand Master and the Officers of the Provincial Grand Lodge of Warwickshire. The Ceremony took place in the presence of 700 invited guests, who were afterwards entertained to tea, and conducted over the Hospital.

The new Buildings are now nearing completion, and it is hoped that the Opening Ceremony, which is to be performed by the Patron and generous Benefactress to the Hospital, Mrs. Albert Cay, will take place in May or early June, 1939.



## NEW NURSES' DINING ROOM, MAIDS' SITTING ROOM AND THE REMODELLING OF THE KITCHENS, ETC.

It was stated in last year's report that a tender for the above work had been accepted, and the work commenced.

The Committee are pleased to be able to report that this difficult problem, necessitating as it did the underpinning of the 100 years' old centre block to put in iron girders to make the alterations possible, has been successfully completed by the Contractors, Messrs. Lewis & Watters, under the direction of the Architects, Messrs. Armstrong and Gardner, F/A.R.I.B.A.

The new rooms were completed in August last, and everyone who has inspected them realises how essential they were to the well being of the Nursing and Domestic Staffs, and to the important question of food preparation for the Patients. The alterations to the Kitchen meant temporary arrangements for cooking, etc., for a period of nine months, and the Committee have recognised in a suitable manner the excellent services rendered under great difficulties by Miss Smith, lady cook, and her Assistant and Staff.

The cost of these alterations, owing to the difficulties experienced which could not be foreseen, exceeded the estimate of £5,000, by £500. This expense has been met by the sale of investments, realising £5,000, sanctioned at the last Annual Court of Governors and £500 from the £1,899 12s. standing in the Appeal Trustees Fund Account.

---

### SPECIAL APPEAL—FOR £15,000.

In October, the Committee decided to appeal for £15,000, made up as follows:—

(a) £3,000, being the balance required to complete the Cay Maternity Home and The Lord and Lady Kenilworth Ante-Natal Clinic and Labour Ward Unit, and to provide a sum to cover the loan charges on the amount to be borrowed until the subscriptions under the seven year agreements, amounting to £9,000, gradually fall due.

(b) £5,500, being the cost of the provision of the New Nurses' Dining Room, Maids' Sitting Room and the Remodelling of the Kitchens. The cost has been met by selling investments, but it is hoped that the sum may be replaced, so that the resulting loss in income can be made good.

(c) £2,000 is required to pay for that part of the additions to the Ledbrook Nurses' Home, earmarked for the extra Nursing Staff



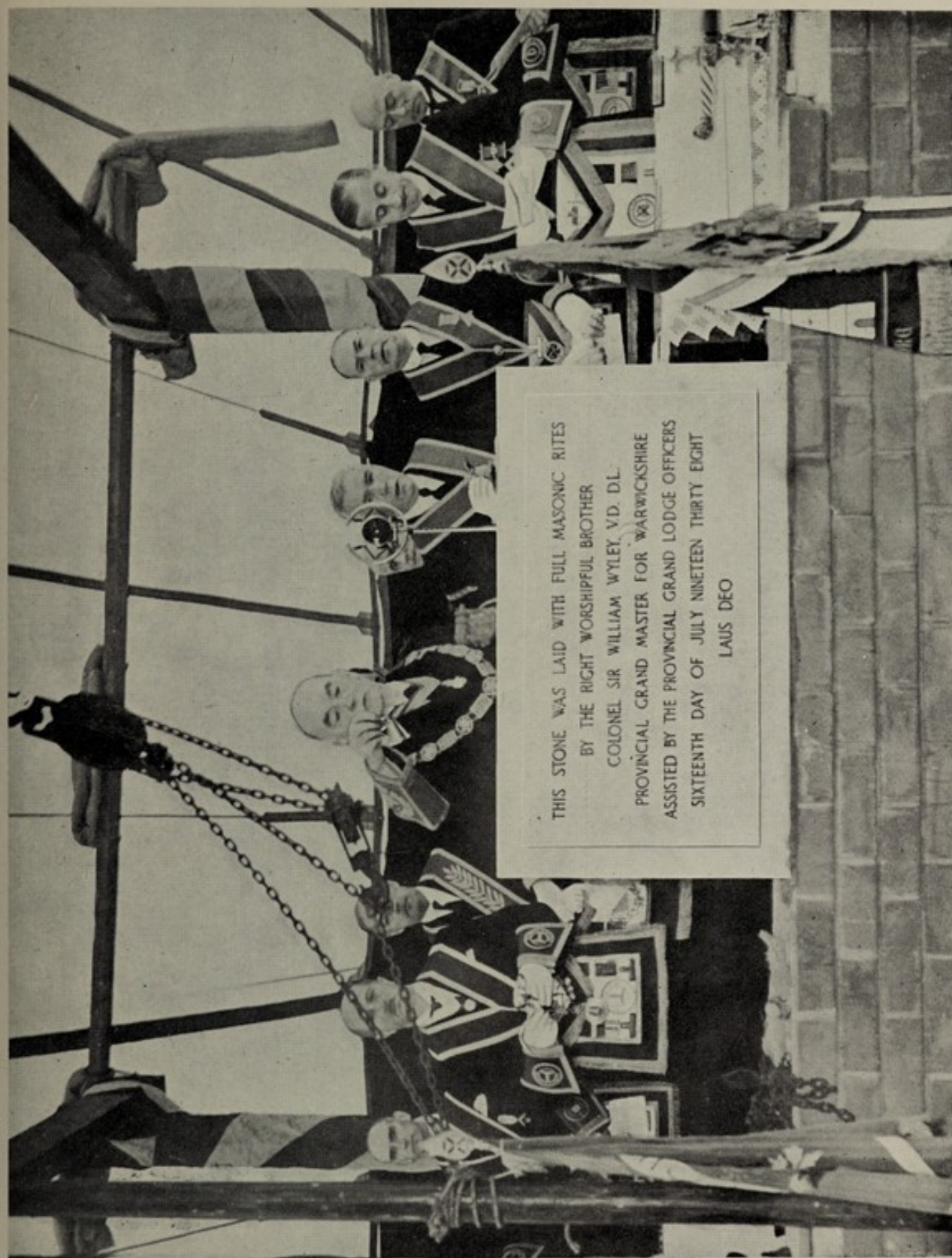

LAYING THE FOUNDATION STONE OF THE CAY MATERNITY HOME  
 WITH FULL MASONIC RITES, 16th JULY, 1938.

*Printed by kind permission of the Royal Leamington Spa Courier.*



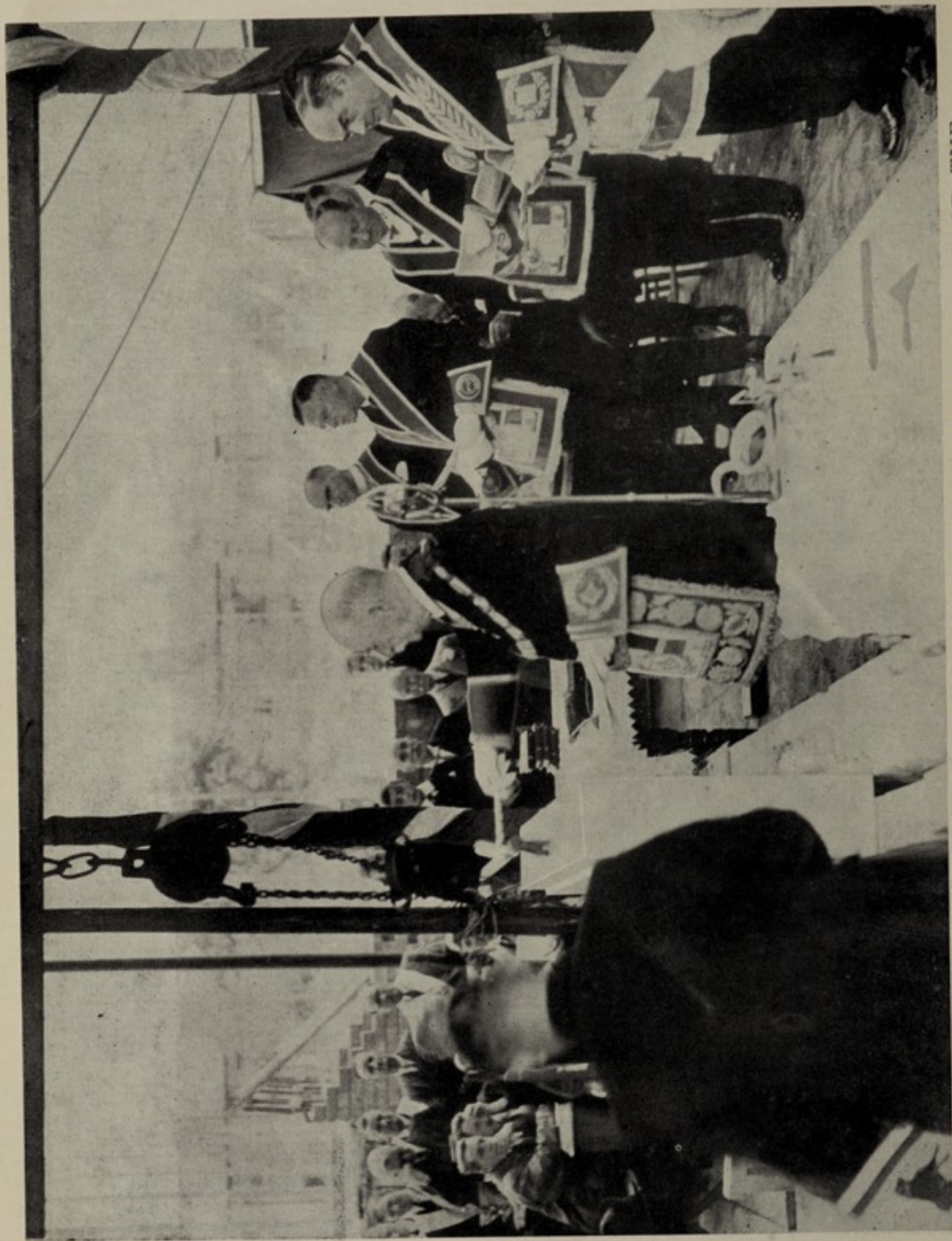

ANOTHER VIEW OF THE LAYING OF THE FOUNDATION STONE OF THE  
CAY MATERNITY HOME, 16th JULY, 1938.



the Committee desire to employ in order that arrangements can be made to reduce the Nurses' hours of duty to a 96-hour fortnight, recommended by the General Nursing Council for England and Wales, and approved by the Committee appointed by His Majesty's Government to investigate the Nursing question.

(d) £1,600 to meet the cost of a new shock-proof X-ray apparatus and additional accommodation required for the X-ray Department—one of the most important Departments of the Hospital.

(e) £1,500 to provide Sun Balconies to the two Surgical Wards. These balconies will not only assist in the treatment of cases, but will make it possible to release accommodation in the old part of the Hospital for other essential purposes.

(f) £1,400 to pay for (a) Converting Ryland Ward, an old small Ward with poor ventilation released by the provision of Sun Balconies, into a General Office. (b) Converting the present General Office into a fracture clinic for the modern and up-to-date treatment of fractures. (c) Providing an Almoner's Office and increasing the accommodation of the Pathological Department.

These very essential additions to the Hospital will ensure that its invaluable work will not be hampered by lack of equipment or accommodation for the patients or staff, and will also increase the Hospital's power to deal with an increased number of patients in the case of a National Emergency.

To start the Special Fund, the Right Hon. Anthony Eden, M.C., M.P., broadcast an Appeal from the Midland Regional Station on Sunday, the 13th November, 1938, which, by the close of the year, had resulted in a sum of £600 1s. 1d. being received.

The expenses in connection with the Appeal appear to be heavy (£93 18s. 1d.), but it must be borne in mind that this figure covers the cost of advertising and the printing of 25,000 letters, envelopes and forms, which were packed and delivered by Voluntary Helpers to every household in the area served by the Hospital. To these helpers, the Committee extend their grateful thanks. The average result of sixpence per letter is a little disappointing when one sees from the list of donations that two amounts of £50 were sent. It is hoped, therefore, that those who have not yet made use of the reply envelope and form will do so in due course.

The Committee wish to take this opportunity of expressing thanks to all those who have given or have organised events in response to the Appeal.



## KENILWORTH CASTLE HISTORICAL PAGEANT.

The Committee wish to express to President E. Hicks and the Members of the Leamington and Warwick Rotary Club, their appreciation of the action they have taken in promoting the pageant, which will be held from the 8th to the 15th July, 1939, and trust that all friends of the Hospital will do what they can to help the Pageant Committee in its great task of producing the Pageant, so that the financial result will benefit the Appeal Fund and the Church of England Waifs and Strays Society.

### PATIENTS.

The number of patients treated during the year was as follows :

| <i>In-Patients :</i>                     | 1937. | 1938. |
|------------------------------------------|-------|-------|
| Number admitted ... ..                   | 2,704 | 2,846 |
| Average number resident daily ... ..     | 140   | 144   |
| Number of major operations performed ... | 1,105 | 1,204 |

#### *Out-Patients :*

|                                       |        |        |
|---------------------------------------|--------|--------|
| Number of new Out-Patients ... ..     | 8,136  | 8,315  |
| Number of Out-Patient Attendances ... | 38,328 | 38,189 |

It will be noticed from the above summary that the number of in-patients treated during the year, which includes 199 treated in the Private Patients' Department, is 142 more as compared with the previous year.

The number of new Out-Patients treated shows a slight increase of 179—the number of attendances is approximately the same as last year, showing that after initial treatment at the Hospital more patients are being subsequently treated by their own Doctors.

### FINANCE.

The Ordinary Expenditure for 1938 (that is all Income except Legacies) exceeded the Ordinary Income by £1,399 4s. 7d., as compared with an excess of Ordinary Income over Ordinary Expenditure of £37 4s. for 1937. This reversed position is chiefly due to two items of non-recurring nature, namely the purchase of shock-proof diagnostic X-ray apparatus costing £1,150, and £380 revenue contribution towards the cost of a new water tower and water softener.

The deficit would have been very much more severe had the Contributory Scheme not been revised last year. The new benefits and rates of contribution came into effect on the 1st January, 1938, and have increased the Hospital's income by approximately £2,500, after paying for the extra benefits involved.



The Scheme still does not pay the full maintenance cost for its members, but the percentage it does pay has increased from 58% to 70% in two years.

As shown in last year's Balance Sheet the year 1938 commenced with a credit balance of £3,209 1s. 4d. This has been reduced, owing to the Maternity Block Building Fund becoming overdrawn, to £2,623 15s. 9d., and will be turned into a debit balance at the close of this year, when the expenses in connection with the extensions have been met. It will only be possible to meet these expenses by means of a loan from the bank.

The Committee wish to emphasize that it is imperative that the Hospital's services be maintained and developed. Research brings into being new and improved methods of treatment with the result that costs are bound to rise, also the fact that the Hospital has had to be enlarged to serve the increasing number of patients, means not only increased ward accommodation, but increased accommodation and equipment in all departments to meet the heavier demands made upon them. It is necessary, therefore, that whilst the ordinary income must be maintained, an endeavour should be made to build up a Reserve Fund for renewal of plant and machinery.

### EXPENDITURE.

There is a net increase in expenditure as compared with 1937 of £2,164. To this must be added £1,000 expenditure in connection with the Contributors' Association during 1937, which is not shown in the Hospital's Income and Expenditure Account for 1938, as the Association's accounts are shown separately for the first time. The main increases are as follows :—

|                        |     |     |     |        |
|------------------------|-----|-----|-----|--------|
| Provisions             | ... | ... | ... | £150   |
| Surgery and Dispensary | ... | ... | ... | £1,350 |
| Domestic               | ... | ... | ... | £250   |
| Salaries and Wages     | ... | ... | ... | £916   |
| Establishment          | ... | ... | ... | £125   |

The increase under the first heading is due to the increase in the cost of milk. The second is chiefly due to £1,150 in respect of a shock-proof X-ray apparatus. The third item is principally due to the increased cost of coal. The fourth, under Salaries and Wages, is mainly due, as foreshadowed in last year's report, to the increases made in nursing salaries. The fifth, under Establishment, is due to the necessity of re-flooring the 1929 Extension of Victoria Ward, which was badly affected by dry rot.



## INCOME.

During 1938, certain of the sources of ordinary income have been adversely affected by the Special Appeals, as follows:—

|                          |     |      |
|--------------------------|-----|------|
| 1. Donations (decrease)  | ... | £100 |
| 2. Box collections „ ... | ... | £36  |
| 3. Hospital Sunday „ ... | ... | £86  |

*Invested Property.*

Owing to the sale of investments mentioned earlier in this Report, the income under this heading has decreased by £110 as compared with the previous year. Part only of the decreased income occasioned by the sale of these shares is reflected in this year's account, and in a full year the decrease will amount to £275.

The Accounts show two very satisfactory Increases. The first from Entertainments and the second from the Contributors' Association.

*Entertainments.*

Receipts from Entertainments show an increase of £770:—

1. Leamington Fete, an increase of ... .. £250
2. Kenilworth Carnival, an increase of ... .. £365  
principally due to the fact that during 1937 the sum of £265 was given to the Maternity Block Appeal Fund.
3. Warwick Carnival, an increase of £155 against nil for 1937.

This is accounted for by the fact that the 1937 receipts of £50 was not received in time to include it in last year's account.

The importance of these Annual Events for the Hospital cannot be over emphasized, and the Committee is deeply grateful to all those who made the results possible.

*Contributors' Association.*

An examination of this account shows an increase in the gross receipts of £1,110. It must be remembered, however, that the 1937 published figures for the Leamington Section were inflated by the inclusion of eighteen months' income, and consequently the actual increase in the gross receipts for 1938 as compared with 1937 amounts to approximately £3,000.

Receipts on account of services to Patients shows an increase of £119, whilst Private Patients maintenance receipts are up by £87.





THE NEW NURSES DINING ROOM, OPENED AUGUST, 1938.

*Printed by kind permission of the Royal Leamington Spa Courrier.*



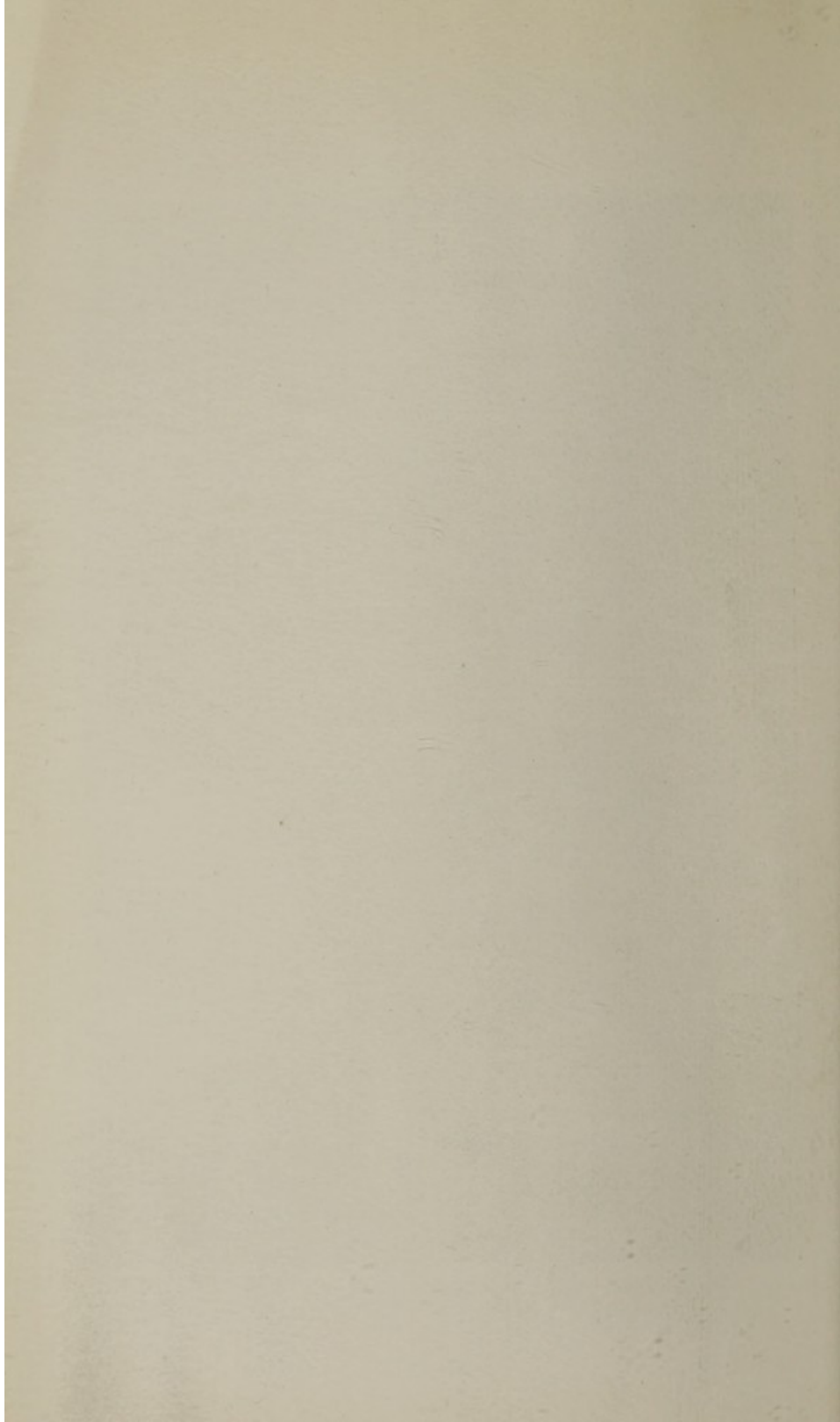

The following tables of Income and Expenditure summarises the various fluctuations compared with the previous year:—

## INCOME.

| <i>Ordinary :</i>                            |     |     |     |     | 1937.   | 1938.   |
|----------------------------------------------|-----|-----|-----|-----|---------|---------|
| Annual subscriptions                         | ... | ... | ... | ... | 1,951   | 1,946   |
| Employers' Contributions                     | ... | ... | ... | ... | 577     | 542     |
| Donations                                    | ... | ... | ... | ... | 901     | 767     |
| Entertainments                               | ... | ... | ... | ... | 1,144   | 1,914   |
| Hospital Sunday Collections                  | ... | ... | ... | ... | 304     | 219     |
| Warneford Hospital Contributors' Association | ... | ... | ... | ... | 9,753   | 9,287   |
| Services to Patients                         | ... | ... | ... | ... | 6,599   | 6,718   |
| Paying Patients' Maintenance                 | ... | ... | ... | ... | 2,554   | 2,641   |
| Paying Patients' Medical Fees                | ... | ... | ... | ... | 2,678   | 3,085   |
| Invested Property, etc.                      | ... | ... | ... | ... | 2,816   | 2,707   |
| Other Income                                 | ... | ... | ... | ... | 143     | 321     |
| Total Ordinary Income                        |     |     |     |     | £29,420 | £30,147 |
| Extraordinary Income                         | ... | ... | ... | ... | 995     | 1,039   |
|                                              |     |     |     |     | £30,415 | £31,186 |

## EXPENDITURE.

| <i>Ordinary :</i>                                                                   |     |     |     |     | 1937.   | 1938.   |
|-------------------------------------------------------------------------------------|-----|-----|-----|-----|---------|---------|
| Provisions                                                                          | ... | ... | ... | ... | 3,921   | 4,233   |
| Surgery and Dispensary                                                              | ... | ... | ... | ... | 3,287   | 4,638   |
| Domestic                                                                            | ... | ... | ... | ... | 3,702   | 3,951   |
| Private Patients' Medical Fees                                                      | ... | ... | ... | ... | 2,678   | 3,085   |
| Salaries and Wages                                                                  | ... | ... | ... | ... | 9,025   | 9,941   |
| Hon. Medical Staff                                                                  | ... | ... | ... | ... | 489     | 502     |
| Miscellaneous                                                                       | ... | ... | ... | ... | 926     | 867     |
| Administration                                                                      | ... | ... | ... | ... | 1,448   | 1,413   |
| Establishment                                                                       | ... | ... | ... | ... | 2,167   | 2,293   |
| Finance                                                                             | ... | ... | ... | ... | 1,104   | 623     |
| Other Hospitals for Contributors                                                    | ... | ... | ... | ... | 636     | —       |
| Total Ordinary Expenditure                                                          |     |     |     |     | £29,383 | £31,546 |
| Extraordinary Expenditure                                                           | ... | ... | ... | ... | 26      | 26      |
| Legacy of Mr. J. B. Manuel, deceased, transferred to Fracture Clinic Equipment A/c. |     |     |     |     | —       | 200     |
|                                                                                     |     |     |     |     | £29,409 | £31,772 |



The following item of expenditure was passed in 1938, but will not occur until 1939 :—

*New Condense Main, Steam Trap and Hot Well.*

In September last, it was reported that the steam lifting traps in the Calorifier Room were so worn after 17 years' service that they would have to be replaced ; also the condense main of mild steel which had been in use for a similar period was patched in many places and required renewing. Further, the existing hot well tank, which had been re-welded on several occasions, was now too small to hold the amount of water received from the condensed steam. Estimates have been accepted for a new tank, condense main and steam trap, at a cost of £400.

### LEGACIES.

The following legacies have been received from generous benefactors :—

| The Executors of :—                    |         |     | £   | s. | d. |
|----------------------------------------|---------|-----|-----|----|----|
| James Henry Stephens                   | Bequest | per |     |    |    |
| Lloyds Bank, Ltd.                      | ...     | ... | 250 | 0  | 0  |
| Miss Minnie Burbery                    | ...     | ... | 200 | 0  | 0  |
| Mr. J. B. Manuel                       | ...     | ... | 200 | 0  | 0  |
| Mrs. E. Martin (balance)               | ...     | ... | 139 | 10 | 0  |
| Miss A. B. Colbourne                   | ...     | ... | 100 | 0  | 0  |
| Mrs. H. M. Lockhart                    | ...     | ... | 100 | 0  | 0  |
| Mr. T. Pritchard                       | ...     | ... | 50  | 0  | 0  |
| Miss M. Campbell (for Maternity Block) |         |     | 500 | 0  | 0  |

### THE VOLUNTARY HOSPITALS COMMISSION'S REPORT AND REGIONALISATION.

As stated in last year's Report a Provisional Central Council was formed by the British Hospitals Association to implement the first three and most important recommendations of the Voluntary Hospitals Commission, which are as follows :—

1. The division of the country into Hospital Regions.
2. The formation in each region of a Voluntary Hospitals Regional Council to correlate hospital work and needs in the region.
3. The formation of a Voluntary Hospitals Central Council to co-ordinate the work of the Regional Councils.

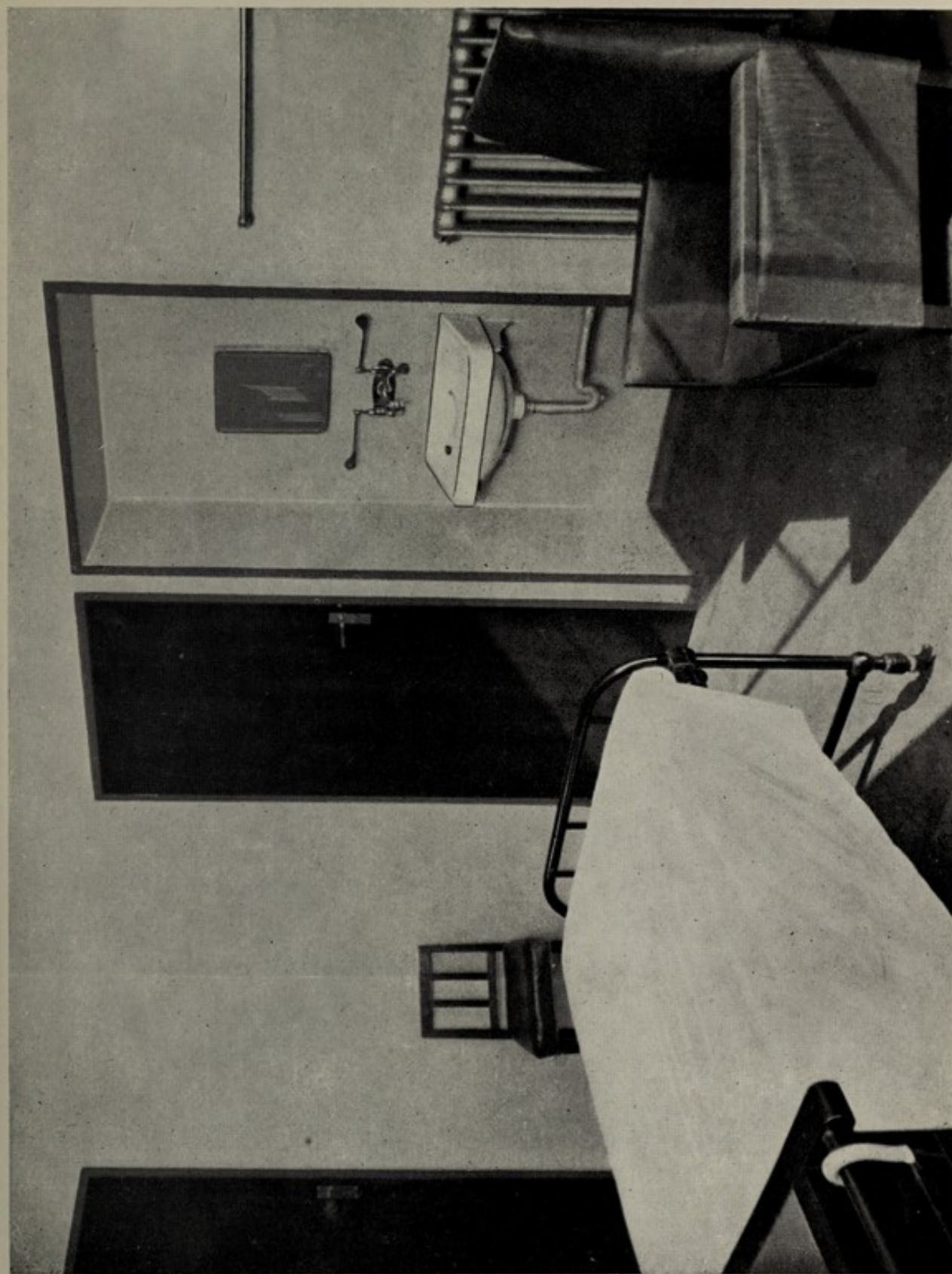

VIEW OF ONE OF THE PRIVATE WARDS, OF WHICH THERE ARE 13.

*Photo taken and presented to the Hospital by Walden Hammond, Leamington Spa.*



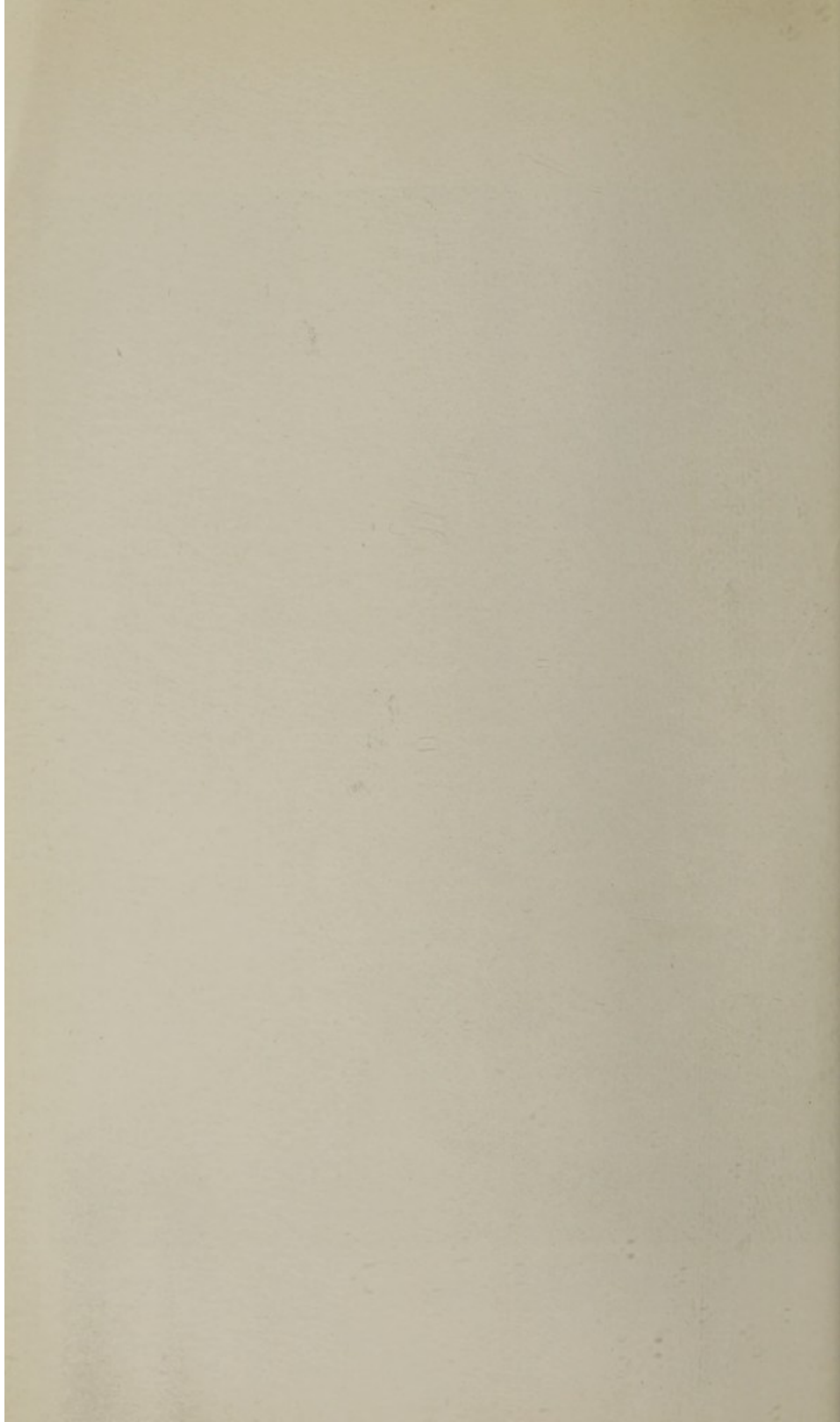

A meeting was held on the 12th April, 1938, at the Royal Hospital, Wolverhampton, at which it was recommended that the immense area of the West Midlands Region should be divided into smaller regions. In accordance with this recommendation, a meeting was held at the Coventry and Warwickshire Hospital, Coventry on the 23rd May, 1938, to discuss the question of the formation of a Warwickshire Voluntary Hospitals Council, with the result that such a Council has been formed, composed of representatives of the following Hospitals :—

- The Coventry and Warwickshire Hospital.
- The Warneford, Leamington and South Warwickshire General Hospital.
- The Nuneaton General Hospital.
- The Stratford-on-Avon Hospital.
- The Ellen Badger Hospital, Shipston-on-Stour.

The Council have met on several occasions when matters affecting all the Hospitals have been considered, and information exchanged.

### FRACTURE CLINIC.

For some time past, as the Report of the Committee of the British Medical Association on Fractures indicates, there has been a growing feeling amongst those who have studied the after-history of the treatment of fractures, that these injuries do not receive the attention which they deserve, and that by more careful organisation, the results obtained could be very greatly improved, and much time and money saved. There can be no question that from the purely economic point of view the efficient treatment of fractures is of prime importance.

Public attention has been further drawn to this matter by the Interim Report of the Inter-Departmental Committee of the Ministry of Health appointed to consider the Rehabilitation of Persons Injured by Accidents. This report has been carefully considered by the Committee, and as soon as accommodation is available by the removal of the General Office Staff to new Offices, the old office will be converted into properly equipped accommodation for the treatment of fractures. The position is ideal, as it adjoins the X-ray Department. To equip this Clinic, a legacy of £200 has been received.



## AIR RAID PRECAUTIONS.

The question of Air Raid Precautions for Hospitals is a very difficult one owing to the immense window spaces. The recommendations of the Ministry of Health, issued in January, 1939, would, if carried out entirely, cost the Hospital several thousand pounds. The Government is prepared to contribute towards the more substantial precautions required at Hospitals, in so far as these precautions are in excess of any obligation which may be laid upon Hospitals by general legislation, and provided firstly that the hospitals are to form an integral part of the emergency hospital scheme, secondly, that they are in areas likely to be attacked, and thirdly, that the specific measures proposed have received the prior approval of the Ministry or the Department of Health. As Leamington Spa is considered to be a comparatively safe area, although it is close to Coventry and Birmingham—both undoubted objects of an enemy attack—the Warneford Hospital would not be entitled to a grant for Air Raid Precaution purposes, although it will, in the event of war, be a Base Hospital, and at the outbreak will have to take in immediately 50 acute cases from the Coventry and Warwickshire Hospital, and probably more if Coventry is attacked.

---

## THE SEPTEMBER NATIONAL CRISIS.

Immediately information was received that war might break out precautions were at once taken, and if war had broken out on the Saturday, your Hospital would have been ready to take the 50 acute cases from the Coventry and Warwickshire Hospital and to take its part in dealing with any air raid casualties which might have occurred in its area.

An emergency meeting of the Medical Board was called, and surgical and medical teams to carry out the work arranged. The main Operating Theatre and the Casualty Theatre would have been protected by sandbags and adequate blacking out at night would have been completed.

Instructions as to the duties of the various departmental staffs were completed and issued, and extra stores of food and dressings obtained. This, it will be realized, created heavy responsibility and a tremendous amount of work for those in charge, which had to be completed in a very short space of time. At the moment, V.A.D.'s and Volunteers under the National Service Scheme are receiving nursing training at the Hospital.



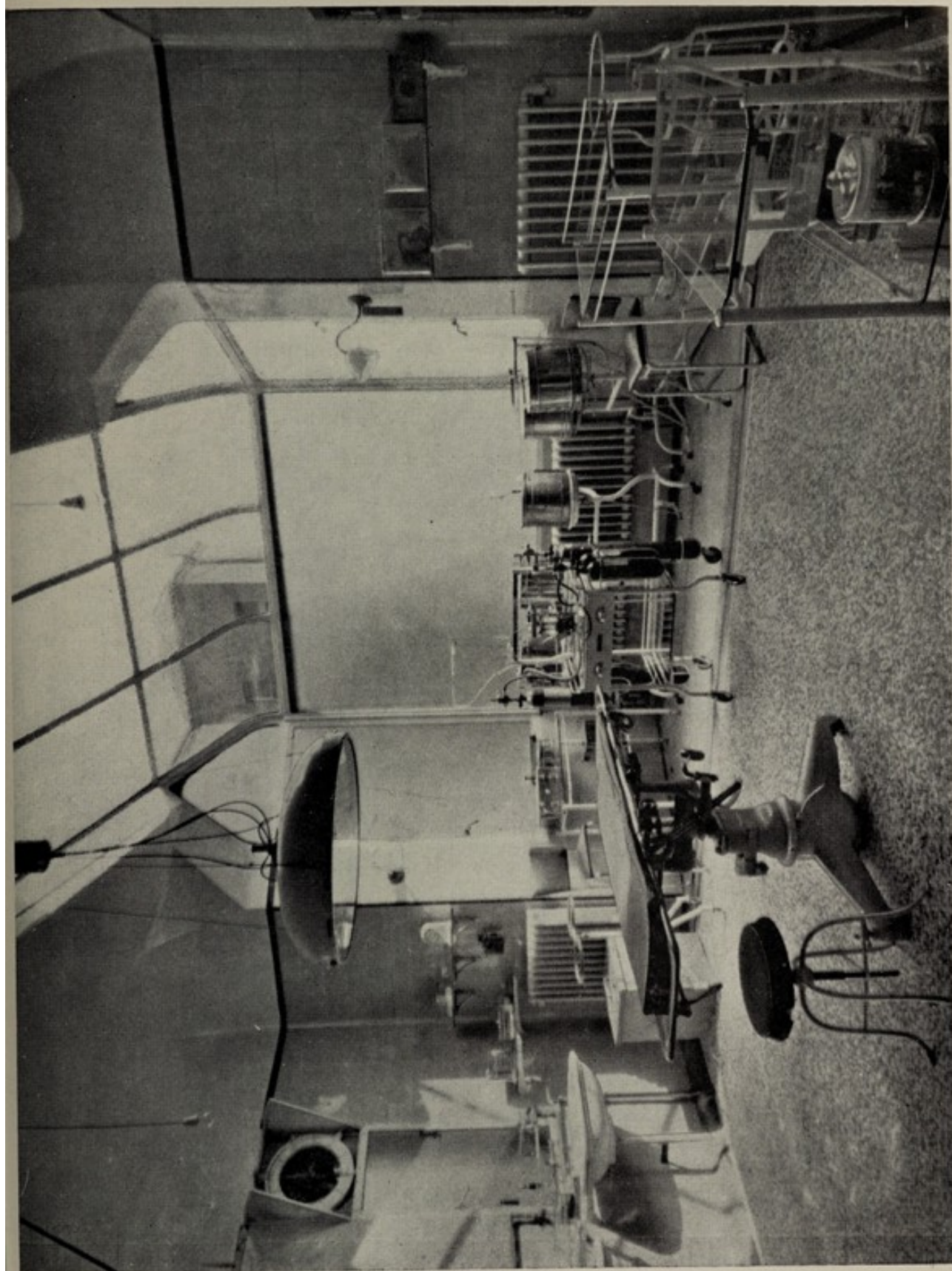

OPERATING THEATRE

*Photo taken and presented to the Hospital by Walden Hammond, Leanington Spa.*



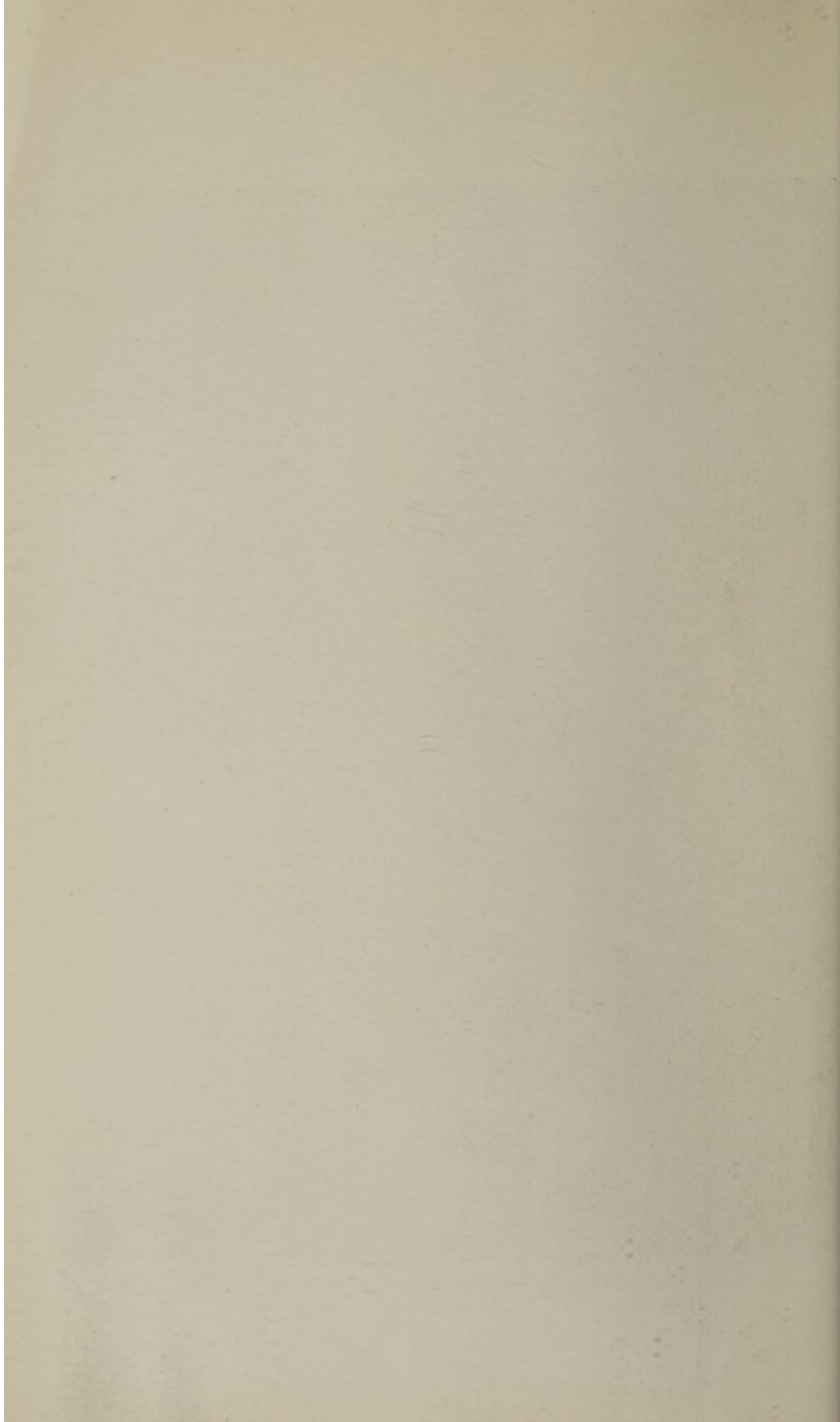

## COMMITTEE OF MANAGEMENT.

### *Obituary.*

The Committee records with deep regret, the deaths of the following :—

The Right Honourable Lord Leigh, T.D., who was appointed a Vice-President of the Hospital in 1902, and was subsequently appointed Visitor in 1912, which office he held until the date of his death. Lord Leigh always took a keen interest in the welfare of the Hospital, and in spite of his many engagements, frequently found time to attend the meetings of the Committee of Management and the House Committee.

Mr. Henry Johnson of Offchurch who, although President of the Coventry and Warwickshire Hospital, took a keen interest in the welfare of the Warneford Hospital and was a most generous benefactor during his lifetime and, under his will, he has left the Hospital a legacy of £1,000.

Councillor J. Stiles, J.P. The Committee wish to place on record their deep appreciation of his invaluable services to the Hospital and their affection and respect for him. Mr. Stiles assisted the late Mr. Albert Cay in inaugurating the Hospital Weekly Contribution Fund in 1911, and was unanimously elected Chairman of the Fund in 1914; in the same year he was elected an Honorary Life Governor of the Hospital in recognition of his valuable work in connection with the Fund. Mr. Stiles also helped to inaugurate the Hospital Gymkhana, which for many years proved a good source of income, and he continued this work in assisting at the Leamington Hospital Fetes, of which he was Chairman in 1937 and 1938. Mr. Stiles was President of the Old Patients' Association since its inception in 1933, and was a member of the Committee of Management of the Hospital from 1916, and of the Finance Committee from 1933. The Hospital has lost a great worker and friend. It is much to be regretted that he did not live to see his life's ambition realised, namely, the Contributory Scheme reach the £10,000 mark.

In January, 1939, the Hospital sustained a further great loss in the death of Dr. T. E. Cecil Cole.

Dr. T. E. Cecil Cole, M.A., M.D., M.R.C.P., was appointed Honorary Physician in 1906, and retired under the age limit in May, 1937, when he was appointed Honorary Consulting Physician to the Hospital in appreciation of his skilled services to the patients.



In addition to his work as a Physician, he was also Honorary Radiologist from 1907-22, a member of the House Committee from 1923 and a member of the Committee of Management since his appointment in 1906.

Dr. Cole was a great Physician and a great personality. He always took a lively interest in the administration and development of the Hospital, and his services will be much missed.

#### *Resignation.*

Mr. G. M. Nelson tendered his resignation owing to his engagements preventing him from attending the meetings regularly. His resignation was accepted with regret.

#### *Elections.*

Mr. J. Sabin, Mr. C. Randall and Mr. H. Hathaway have been elected members of the Committee.

#### *Office of Visitor.*

This office fell vacant on the death of the Right Hon. Lord Leigh, and it was unanimously resolved to ask the successor to the title to accept the Office of Visitor, which has been held by members of the Leigh Family for 78 years. The Committee are glad to be able to report that this connection will be continued, as the Right Hon. Lord Leigh has stated that he would be very happy to accept the Office of Visitor and his election will take place, in accordance with the rules of the Hospital, at the Annual Court of Governors to be held in March, 1939.

#### *Honorary Medical Staff.*

##### *Obituary.*

The Medical Board were deeply grieved at the sudden loss of their colleague, Dr. T. E. Cecil Cole, and desire to place on record their deep appreciation of his services.

##### *Psychological Clinic.*

The Neurological Clinic was renamed the Psychological Clinic, and Dr. S. A. Mackeith, M.R.C.S., L.R.C.P., D.P.M. (Eng.) was elected Honorary Consulting Physician in charge.

##### *Hon. Ophthalmic Surgeon.*

Mr. E. Lloyd Howell Jones, M.R.C.S. (Eng.), L.R.C.P. (Lond.) was unanimously re-elected Honorary Ophthalmic Surgeon for a further period of two years.

##### *Honorary Registrar to the Pathological Department.*

In order to improve the Hospital's Pathological services, it was decided to appoint an Honorary Registrar. Dr. G. Campbell, M.A., B.M., B.Ch., M.R.C.S., L.R.C.P., was duly elected in accordance with the rules of the Hospital.



### MATRON'S REPORT.

Fourteen Probationers entered during the year, twelve signed on for three years training and the other two were not suitable.

Eleven Nurses have completed their training and have passed on to the following appointments :—

|                 |   |                                   |
|-----------------|---|-----------------------------------|
| Nurse M. Wyatt, | } | Staff Nurses at this<br>Hospital. |
| „ B. Mackey,    |   |                                   |
| „ A. Smith,     |   |                                   |
| „ G. Spackman,  |   |                                   |

|                      |   |                  |
|----------------------|---|------------------|
| Nurse M. A. Yeomans, | } | Private Nursing. |
| „ E. B. Mullins,     |   |                  |

|                     |   |                  |
|---------------------|---|------------------|
| Nurse E. Proudlove, | } | Queen's Nursing. |
| „ A. B. Cowx,       |   |                  |
| „ U. Godber,        |   |                  |

Nurse M. E. Jones.—Midwifery training at Wolverhampton.

Nurse D. Sims.—Sister at Coventry Fever Hospital.

#### *Appointments.*

Sister M. Priestley resigned her post as Sister of Leigh Ward and Staff Nurse Kennedy was promoted in her place.

Sister P. Evans resigned her post as Maternity Ward Sister to take up Private Nursing in South Africa.

Sister A. Edwards, who was District Midwifery Sister, succeeded Sister Evans as Internal Midwifery Sister.

Sister M. McKenzie was appointed District Sister.

Miss Iliffe has gone to Cairo during the year to do X-ray work there, and Miss R. M. Sillitoe was appointed in her stead.

Miss Gibson succeeded Miss Drewry as Assistant Radiographer on her appointment to the Mansfield Hospital.

Staff Nurse Fitzgerald has been appointed District Midwife and Staff Nurse O'Donoghue Internal Midwife.

#### *Pupil Midwives trained during the year.*

|                  |
|------------------|
| Nurse E. Berry.  |
| „ E. O'Donoghue. |
| „ L. V. Jones.   |
| „ H. Partington. |
| „ M. Armstrong.  |

#### *Examination Results.*

Four of the Pupil Midwives sat for the C.M.B. Examination and were successful.



Twelve Nurses sat for the final State Examination and ten were successful first time.

Ten Nurses sat for the Preliminary State Examination—seven were successful.

Five Housekeeping pupils have completed the four-months' course and gained their certificates.

#### *Medals.*

Nurse U. Godber has gained the highest number of marks for examinations during her three years' training, thus gaining the Gold Medal.

Nurse M. A. Yeomans came next and has the Silver Medal.

Nurse E. B. Mullins received Matron's prize.

#### *Nurses' Health.*

Two Nurses have had scarlet fever during the year, one had her appendix removed and one had a mastoid operation—otherwise it has been a healthy year.

### CHAPLAIN'S REPORT.

In writing my third report as Chaplain of the Warneford, Leamington and South Warwickshire General Hospital, I should like again to express my deep appreciation of the readiness of the Matron, the Doctors, and Nursing Staff, to assist me in every way in their power in my work as Chaplain.

After another year's work in the Hospital, I am happy to repeat what I said in my report a year ago, viz., "That in my many visits to patients both in the private block and in the general wards, I have never heard anything but expressions of gratitude and appreciation of the hospital and of everything connected with it; there was no single word of complaint from anyone."

This appreciation adds considerably to the pleasure of visiting in the Hospital and should, I feel, help to bring a very general support to our local Hospital and, at the same time, encourage all who are working there.

A Service with an address is held every Sunday in one of the Wards. There is a Celebration of the Holy Communion each month at 6 a.m., and at any time when desired by a patient.

The Hospital is visited regularly two afternoons in each week and many private visits are paid as need requires.

Life, at the Warneford is, I consider, a very happy one both for the patients and for the staff, because each helps to make it so for the other, and my work as a Chaplain is a very happy work too.





THE HOSPITAL CHAPEL.

*Photo taken and presented to the Hospital by Walden Hammond, Leanington Spa.*



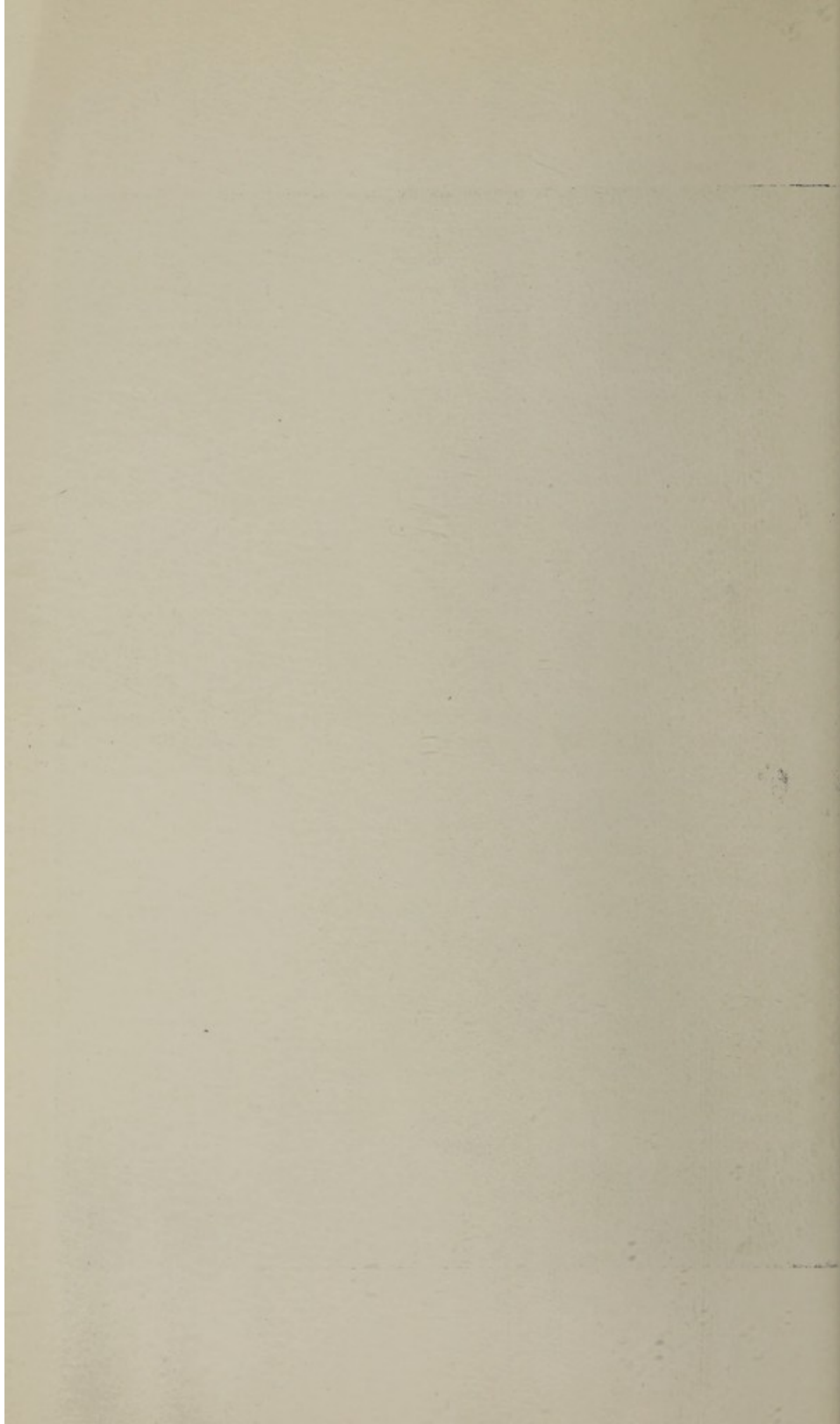

## THE THANKS OF THE COMMITTEE OF MANAGEMENT.

The Committee wishes to express its gratitude and appreciation to the many friends of the Hospital whose loyal support and services are indispensable to the Hospital's well-being. In particular, warmest thanks are due to :—

The Subscribers and Donors whose valuable support provides a regular source of income.

The Honorary Medical, Surgical and Specialist Staff for their skilled services and kindness to the patients and for their invaluable services to the Hospital throughout the year.

To Mrs. Cay, Patron of the Hospital, for her generous gifts of two electrically heated food conveyors given for use in Timms and Victoria Wards "In thankfulness for Peace."

To the Ladies' Visiting and Samaritan Committee and the Linen League, who have completed another excellent year's work. The former Committee have completed 27 years' service, with Mrs. Cay acting as Honorary Secretary; both the Committee and Mrs. Cay are to be heartily congratulated. Their Reports will be found on pages 46 to 49.

To the Pound Day Committee who, with the help of an enthusiastic band of Voluntary workers again organised with conspicuous success the Eleventh Annual Pound Day. The report of this Committee will be found on pages 50 and 51.

The Library Ladies Committee, who regularly each Wednesday issue books to the patients.

The Old Patients Association, who have done yeoman service during the year in connection with various efforts to raise funds for the Hospital.

The numerous Donors, School Teachers, and Children who gave and collected 21,182 eggs for the Fifteenth Annual Egg Collection.

The voluntary collectors and organisers of the Warneford Hospital Contributors' Association in Leamington, Warwick, Kenilworth, and in the villages for their self-sacrificing work week by week and for the assistance and support they so loyally gave in connection with the revision of the Contributory Scheme, which has produced such an excellent result.

The Committee of the Leamington Hospital Fete for the very welcome donation of £800. The Mayor and Corporation of Royal Leamington Spa, the Business Houses, the Voluntary Workers and to Messrs. R. Stephenson, J. A. Hughes and G. B. Cross, the Hon. General Secretaries, who made this result possible.



The Kenilworth Carnival Committee for their donation of £565, a record on which they are to be heartily congratulated.

The Warwick Charity Carnival Committee for their donations of £50 for 1937 and £105 for 1938. This Committee are to be congratulated on their special effort in 1938.

The Warneford Hospital Ball Committee for their donation of £188. Special thanks are due to Mrs. C. H. Southorn, Chairman, Mrs. E. G. Dingley, Hon. Treasurer, Mrs. Pollock, Chairman, and Mrs. J. C. Staite, Hon. Secretary of the Refreshment Committee and the many willing helpers who made the Ball the success it was.

The Alexandra Rose Day Organisers and Collectors in Leamington, Warwick, Kenilworth and Villages, who collected the splendid sum of £416 19s. 9d.

The Warneford Hospital Cricket Knock-Out Competition Committee and the Leamington Football Cup Competition Committee for their continued invaluable support.

All those who organised or assisted with a large number of smaller efforts which are too numerous to mention individually in this report.

The Clergymen and Ministers of Religion who year by year arrange special collections for the funds of the Hospital.

The Press, for the liberal space given to Reports of Meetings and to all matters concerning the welfare of the Hospital.

To the salaried staff of the Hospital, the Administrative Staff, the Matron and Nursing Staff, the Resident Medical Officers, the Domestic and Technical Staff for the careful and reliable manner in which they have carried out their several important duties. To many of these, and in particular to the House Governor and the Matron, this year of building and development has presented continual problems and difficulties and we wish to congratulate them on the success with which these have been surmounted.

---

## CONCLUSION.

The Committee of Management is grateful for the assistance which has been received during the year from innumerable supporters and friends and, firm in the belief in the value of Voluntary Hospitals to the Health Service of the Country, look forward with confidence, not only to a continuance of support, but to increased support in order that the increasing services of the Hospital may be maintained in a proper state of efficiency.

H. G. LAKIN, Chairman.

| EXPENDITURE.                                                       |         | 1938.   |       | 1937.   |       |
|--------------------------------------------------------------------|---------|---------|-------|---------|-------|
|                                                                    |         | £ s. d. |       | £ s. d. |       |
| 1. General Administration                                          | .. .. . | 1781    | 2 8   | 1781    | 2 8   |
| 2. Income Tax levied on subscriptions under Government Order, 1938 | .. .. . | 170     | 0 0   | 170     | 0 0   |
| 3. Employers' Contributions—                                       | .. .. . | 188     | 18 10 | 188     | 18 10 |
| 4. London Chapter of Trade Scheme                                  | .. .. . | 878     | 10 10 | 878     | 10 10 |
| 5. Other Employers                                                 | .. .. . | 22      | 0 0   | 22      | 0 0   |
| 6. Subscriptions—                                                  | .. .. . | 41      | 11 0  | 41      | 11 0  |
| 7. Subscriptions—                                                  | .. .. . | 41      | 11 0  | 41      | 11 0  |
| 8. Subscriptions—                                                  | .. .. . | 41      | 11 0  | 41      | 11 0  |
| 9. Subscriptions—                                                  | .. .. . | 41      | 11 0  | 41      | 11 0  |
| 10. Subscriptions—                                                 | .. .. . | 41      | 11 0  | 41      | 11 0  |
| 11. Subscriptions—                                                 | .. .. . | 41      | 11 0  | 41      | 11 0  |
| 12. Subscriptions—                                                 | .. .. . | 41      | 11 0  | 41      | 11 0  |
| 13. Subscriptions—                                                 | .. .. . | 41      | 11 0  | 41      | 11 0  |
| 14. Subscriptions—                                                 | .. .. . | 41      | 11 0  | 41      | 11 0  |
| 15. Subscriptions—                                                 | .. .. . | 41      | 11 0  | 41      | 11 0  |
| 16. Subscriptions—                                                 | .. .. . | 41      | 11 0  | 41      | 11 0  |
| 17. Subscriptions—                                                 | .. .. . | 41      | 11 0  | 41      | 11 0  |
| 18. Subscriptions—                                                 | .. .. . | 41      | 11 0  | 41      | 11 0  |
| 19. Subscriptions—                                                 | .. .. . | 41      | 11 0  | 41      | 11 0  |
| 20. Subscriptions—                                                 | .. .. . | 41      | 11 0  | 41      | 11 0  |
| 21. Subscriptions—                                                 | .. .. . | 41      | 11 0  | 41      | 11 0  |
| 22. Subscriptions—                                                 | .. .. . | 41      | 11 0  | 41      | 11 0  |
| 23. Subscriptions—                                                 | .. .. . | 41      | 11 0  | 41      | 11 0  |
| 24. Subscriptions—                                                 | .. .. . | 41      | 11 0  | 41      | 11 0  |
| 25. Subscriptions—                                                 | .. .. . | 41      | 11 0  | 41      | 11 0  |
| 26. Subscriptions—                                                 | .. .. . | 41      | 11 0  | 41      | 11 0  |
| 27. Subscriptions—                                                 | .. .. . | 41      | 11 0  | 41      | 11 0  |
| 28. Subscriptions—                                                 | .. .. . | 41      | 11 0  | 41      | 11 0  |
| 29. Subscriptions—                                                 | .. .. . | 41      | 11 0  | 41      | 11 0  |
| 30. Subscriptions—                                                 | .. .. . | 41      | 11 0  | 41      | 11 0  |
| 31. Subscriptions—                                                 | .. .. . | 41      | 11 0  | 41      | 11 0  |
| 32. Subscriptions—                                                 | .. .. . | 41      | 11 0  | 41      | 11 0  |
| 33. Subscriptions—                                                 | .. .. . | 41      | 11 0  | 41      | 11 0  |
| 34. Subscriptions—                                                 | .. .. . | 41      | 11 0  | 41      | 11 0  |
| 35. Subscriptions—                                                 | .. .. . | 41      | 11 0  | 41      | 11 0  |
| 36. Subscriptions—                                                 | .. .. . | 41      | 11 0  | 41      | 11 0  |
| 37. Subscriptions—                                                 | .. .. . | 41      | 11 0  | 41      | 11 0  |
| 38. Subscriptions—                                                 | .. .. . | 41      | 11 0  | 41      | 11 0  |
| 39. Subscriptions—                                                 | .. .. . | 41      | 11 0  | 41      | 11 0  |
| 40. Subscriptions—                                                 | .. .. . | 41      | 11 0  | 41      | 11 0  |
| 41. Subscriptions—                                                 | .. .. . | 41      | 11 0  | 41      | 11 0  |
| 42. Subscriptions—                                                 | .. .. . | 41      | 11 0  | 41      | 11 0  |
| 43. Subscriptions—                                                 | .. .. . | 41      | 11 0  | 41      | 11 0  |
| 44. Subscriptions—                                                 | .. .. . | 41      | 11 0  | 41      | 11 0  |
| 45. Subscriptions—                                                 | .. .. . | 41      | 11 0  | 41      | 11 0  |
| 46. Subscriptions—                                                 | .. .. . | 41      | 11 0  | 41      | 11 0  |
| 47. Subscriptions—                                                 | .. .. . | 41      | 11 0  | 41      | 11 0  |
| 48. Subscriptions—                                                 | .. .. . | 41      | 11 0  | 41      | 11 0  |
| 49. Subscriptions—                                                 | .. .. . | 41      | 11 0  | 41      | 11 0  |
| 50. Subscriptions—                                                 | .. .. . | 41      | 11 0  | 41      | 11 0  |
| 51. Subscriptions—                                                 | .. .. . | 41      | 11 0  | 41      | 11 0  |
| 52. Subscriptions—                                                 | .. .. . | 41      | 11 0  | 41      | 11 0  |
| 53. Subscriptions—                                                 | .. .. . | 41      | 11 0  | 41      | 11 0  |
| 54. Subscriptions—                                                 | .. .. . | 41      | 11 0  | 41      | 11 0  |
| 55. Subscriptions—                                                 | .. .. . | 41      | 11 0  | 41      | 11 0  |
| 56. Subscriptions—                                                 | .. .. . | 41      | 11 0  | 41      | 11 0  |
| 57. Subscriptions—                                                 | .. .. . | 41      | 11 0  | 41      | 11 0  |
| 58. Subscriptions—                                                 | .. .. . | 41      | 11 0  | 41      | 11 0  |
| 59. Subscriptions—                                                 | .. .. . | 41      | 11 0  | 41      | 11 0  |
| 60. Subscriptions—                                                 | .. .. . | 41      | 11 0  | 41      | 11 0  |
| 61. Subscriptions—                                                 | .. .. . | 41      | 11 0  | 41      | 11 0  |
| 62. Subscriptions—                                                 | .. .. . | 41      | 11 0  | 41      | 11 0  |
| 63. Subscriptions—                                                 | .. .. . | 41      | 11 0  | 41      | 11 0  |
| 64. Subscriptions—                                                 | .. .. . | 41      | 11 0  | 41      | 11 0  |
| 65. Subscriptions—                                                 | .. .. . | 41      | 11 0  | 41      | 11 0  |
| 66. Subscriptions—                                                 | .. .. . | 41      | 11 0  | 41      | 11 0  |
| 67. Subscriptions—                                                 | .. .. . | 41      | 11 0  | 41      | 11 0  |
| 68. Subscriptions—                                                 | .. .. . | 41      | 11 0  | 41      | 11 0  |
| 69. Subscriptions—                                                 | .. .. . | 41      | 11 0  | 41      | 11 0  |
| 70. Subscriptions—                                                 | .. .. . | 41      | 11 0  | 41      | 11 0  |
| 71. Subscriptions—                                                 | .. .. . | 41      | 11 0  | 41      | 11 0  |
| 72. Subscriptions—                                                 | .. .. . | 41      | 11 0  | 41      | 11 0  |
| 73. Subscriptions—                                                 | .. .. . | 41      | 11 0  | 41      | 11 0  |
| 74. Subscriptions—                                                 | .. .. . | 41      | 11 0  | 41      | 11 0  |
| 75. Subscriptions—                                                 | .. .. . | 41      | 11 0  | 41      | 11 0  |
| 76. Subscriptions—                                                 | .. .. . | 41      | 11 0  | 41      | 11 0  |
| 77. Subscriptions—                                                 | .. .. . | 41      | 11 0  | 41      | 11 0  |
| 78. Subscriptions—                                                 | .. .. . | 41      | 11 0  | 41      | 11 0  |
| 79. Subscriptions—                                                 | .. .. . | 41      | 11 0  | 41      | 11 0  |
| 80. Subscriptions—                                                 | .. .. . | 41      | 11 0  | 41      | 11 0  |
| 81. Subscriptions—                                                 | .. .. . | 41      | 11 0  | 41      | 11 0  |
| 82. Subscriptions—                                                 | .. .. . | 41      | 11 0  | 41      | 11 0  |
| 83. Subscriptions—                                                 | .. .. . | 41      | 11 0  | 41      | 11 0  |
| 84. Subscriptions—                                                 | .. .. . | 41      | 11 0  | 41      | 11 0  |
| 85. Subscriptions—                                                 | .. .. . | 41      | 11 0  | 41      | 11 0  |
| 86. Subscriptions—                                                 | .. .. . | 41      | 11 0  | 41      | 11 0  |
| 87. Subscriptions—                                                 | .. .. . | 41      | 11 0  | 41      | 11 0  |
| 88. Subscriptions—                                                 | .. .. . | 41      | 11 0  | 41      | 11 0  |
| 89. Subscriptions—                                                 | .. .. . | 41      | 11 0  | 41      | 11 0  |
| 90. Subscriptions—                                                 | .. .. . | 41      | 11 0  | 41      | 11 0  |
| 91. Subscriptions—                                                 | .. .. . | 41      | 11 0  | 41      | 11 0  |
| 92. Subscriptions—                                                 | .. .. . | 41      | 11 0  | 41      | 11 0  |
| 93. Subscriptions—                                                 | .. .. . | 41      | 11 0  | 41      | 11 0  |
| 94. Subscriptions—                                                 | .. .. . | 41      | 11 0  | 41      | 11 0  |
| 95. Subscriptions—                                                 | .. .. . | 41      | 11 0  | 41      | 11 0  |
| 96. Subscriptions—                                                 | .. .. . | 41      | 11 0  | 41      | 11 0  |
| 97. Subscriptions—                                                 | .. .. . | 41      | 11 0  | 41      | 11 0  |
| 98. Subscriptions—                                                 | .. .. . | 41      | 11 0  | 41      | 11 0  |
| 99. Subscriptions—                                                 | .. .. . | 41      | 11 0  | 41      | 11 0  |
| 100. Subscriptions—                                                | .. .. . | 41      | 11 0  | 41      | 11 0  |

## ACCOUNTS

for the Year ended

31st DECEMBER, 1938.



INCOME AND  
FOR THE YEAR

## INCOME.

|                                                                                                                                          | 1937.           | 1938.           |
|------------------------------------------------------------------------------------------------------------------------------------------|-----------------|-----------------|
|                                                                                                                                          | £ s. d.         | £ s. d.         |
| 1.—Annual Subscriptions .. .. .                                                                                                          | 1781 5 8        | 1759 19 2       |
| Income Tax recovered on Subscriptions under<br>Covenant Deed, 1938 .. .. .                                                               | 170 5 4         | 186 14 4        |
| 2.—Employers' Contributions—                                                                                                             |                 |                 |
| Leamington Chamber of Trade Scheme ..                                                                                                    | 193 16 1        | 179 18 10       |
| Other Employers .. .. .                                                                                                                  | 372 15 10       | 362 4 0         |
|                                                                                                                                          | <hr/> 2528 2 11 | <hr/> 2488 16 4 |
| 3.—Donations—                                                                                                                            |                 |                 |
| Ordinary .. .. .                                                                                                                         | 395 9 9         | 299 1 0         |
| Box Collections .. .. .                                                                                                                  | 86 14 5         | 50 9 6          |
| Alexandra Rose day in Leamington ..                                                                                                      | 224 3 9         | 229 17 0        |
| Ditto ditto Warwick .. .. .                                                                                                              | 36 6 6          | 28 1 8          |
| Ditto ditto Kenilworth .. .. .                                                                                                           | 32 10 0         | 30 19 11        |
| Ditto ditto Villages .. .. .                                                                                                             | 125 8 2         | 128 1 2         |
|                                                                                                                                          | <hr/> 900 12 7  | <hr/> 766 10 3  |
| 4.—Entertainments—                                                                                                                       |                 |                 |
| Warwick Charity Carnival Committee, 1937<br>and 1938 .. .. .                                                                             | — — —           | 155 0 0         |
| Kenilworth Carnival Committee .. .. .                                                                                                    | 200 0 0         | 565 0 0         |
| Leamington Fete Committee .. .. .                                                                                                        | 550 0 0         | 800 0 0         |
| Warneford Hospital Ball .. .. .                                                                                                          | 202 6 2         | 188 8 2         |
| Other Entertainments .. .. .                                                                                                             | 191 19 0        | 205 12 9        |
|                                                                                                                                          | <hr/> 1144 5 2  | <hr/> 1914 0 11 |
| 5.—Hospital Sunday Fund—                                                                                                                 | <hr/> 304 2 0   | <hr/> 218 10 9  |
| 6.—Contributors' Association.                                                                                                            |                 |                 |
| Including extra six month's contributions<br>1937 value £1,899 4s. 2d. 1938 contribu-<br>tions are less expenses, see separate Accounts. | <hr/> 9752 10 2 | <hr/> 9286 16 8 |
| 7.—Receipts on Account of Services to Patients                                                                                           |                 |                 |
| From In-Patients .. .. .                                                                                                                 | 3988 7 5        | 3812 4 0        |
| From Out-Patients .. .. .                                                                                                                | 576 12 8        | 445 19 9        |
| From District Midwifery Cases .. .. .                                                                                                    | 135 8 0         | 166 1 6         |
| From Approved Societies .. .. .                                                                                                          | 7 3 2           | 47 7 0          |
| From Public Authorities—                                                                                                                 |                 |                 |
| Maternity Patients .. .. .                                                                                                               | 280 12 8        | 239 2 6         |
| Puerperal Pyrexia Patients .. .. .                                                                                                       | 6 15 0          | 89 2 0          |
| District Midwifery Block Grant .. .. .                                                                                                   | 205 0 0         | 489 7 6         |
| War Pensioner Patients .. .. .                                                                                                           | 6 3 0           | — — —           |
| Military Patients .. .. .                                                                                                                | 20 17 6         | 39 16 3         |
| Ante-Natal Clinic Patients .. .. .                                                                                                       | — — —           | 102 6 0         |
| Tuberculosis patients .. .. .                                                                                                            | 54 0 0          | 153 6 6         |
| Orthopædic Clinic .. .. .                                                                                                                | 121 1 7         | 119 11 9        |
| V.D. Clinic .. .. .                                                                                                                      | 652 15 9        | 496 13 11       |
| School children .. .. .                                                                                                                  | 512 7 0         | 457 7 9         |
| Under National Insurance Act .. .. .                                                                                                     | 24 7 11         | 13 11 6         |
| Public Assistance Patients .. .. .                                                                                                       | 8 4 4           | 46 4 1          |
|                                                                                                                                          | <hr/> 6599 16 0 | <hr/> 6718 2 0  |
| Carried forward ..                                                                                                                       | 21,229 8 10     | 21,392 16 11    |

EXPENDITURE ACCOUNT, 25  
ENDING 31st DECEMBER, 1938.

EXPENDITURE.

|                                         |    |    |    |    |    | 1937.     | 1938.     |
|-----------------------------------------|----|----|----|----|----|-----------|-----------|
|                                         |    |    |    |    |    | £ s. d.   | £ s. d.   |
| 1.—Provisions—                          |    |    |    |    |    |           |           |
| Meat                                    | .. | .. | .. | .. | .. | 760 9 1   | 787 3 11  |
| Fish, Poultry, etc.                     | .. | .. | .. | .. | .. | 390 4 6   | 376 12 9  |
| Butter                                  | .. | .. | .. | .. | .. | 340 18 0  | 354 8 2   |
| Bacon and Cheese                        | .. | .. | .. | .. | .. | 202 11 10 | 209 18 5  |
| Eggs                                    | .. | .. | .. | .. | .. | 6 16 5    | 15 15 2   |
| Milk                                    | .. | .. | .. | .. | .. | 884 14 0  | 978 14 9  |
| Bread, Flour, etc.                      | .. | .. | .. | .. | .. | 325 0 10  | 315 16 5  |
| Groceries                               | .. | .. | .. | .. | .. | 515 12 5  | 531 4 3   |
| Potatoes and Vegetables                 | .. | .. | .. | .. | .. | 286 10 2  | 312 18 2  |
| Malt Liquors                            | .. | .. | .. | .. | .. | 73 0 4    | 55 11 4   |
| Aerated Waters and Ice                  | .. | .. | .. | .. | .. | 13 15 0   | 14 16 0   |
|                                         |    |    |    |    |    | <hr/>     | <hr/>     |
|                                         |    |    |    |    |    | 3799 13 1 | 3952 19 4 |
| Add Estimated value of Garden Produce.. |    |    |    |    |    | 121 12 2  | 105 3 2   |
| Do. do. do. Pound Day Goods             |    |    |    |    |    | — — —     | 175 0 0   |
|                                         |    |    |    |    |    | <hr/>     | <hr/>     |
|                                         |    |    |    |    |    | 3921 5 3  | 4233 2 6  |

2.—Surgery and Dispensary—

|                              |    |    |    |    |    |           |           |
|------------------------------|----|----|----|----|----|-----------|-----------|
| Drugs, Chemicals, etc.       | .. | .. | .. | .. | .. | 1166 5 8  | 1328 3 5  |
| Dressings and Bandages, etc. | .. | .. | .. | .. | .. | 571 17 9  | 737 10 10 |
| Instruments                  | .. | .. | .. | .. | .. | 844 2 10  | 584 8 0   |
| Appliances for Patients      | .. | .. | .. | .. | .. | 1 18 2    | 15 15 6   |
| Pathological investigations  | .. | .. | .. | .. | .. | 146 0 11  | 186 11 8  |
| X-Ray and Electrical Dept.—  |    |    |    |    |    |           |           |
| Apparatus and Sundries       | .. | .. | .. | .. | .. | 445 4 1   | 1625 1 11 |
| Wines and Spirits            | .. | .. | .. | .. | .. | 53 11 3   | 53 4 5    |
| Sundries                     | .. | .. | .. | .. | .. | 58 11 4   | 106 15 9  |
|                              |    |    |    |    |    | <hr/>     | <hr/>     |
|                              |    |    |    |    |    | 3287 12 0 | 4637 11 6 |

3 —Domestic—

|                                       |    |    |    |    |    |           |           |
|---------------------------------------|----|----|----|----|----|-----------|-----------|
| Renewal and repair of Furniture, etc. | .. | .. | .. | .. | .. | 312 15 2  | 188 14 10 |
| Ditto ditto Bedding, Linen, etc.      | .. | .. | .. | .. | .. | 178 12 1  | 186 6 1   |
| Ditto ditto Hardware, etc.            | .. | .. | .. | .. | .. | 156 14 4  | 135 5 9   |
| Cleaning and Chandlery                | .. | .. | .. | .. | .. | 298 7 0   | 291 7 5   |
| Water                                 | .. | .. | .. | .. | .. | 249 9 8   | 268 0 4   |
| Fuel and Lighting—                    |    |    |    |    |    |           |           |
| (a) Coal                              | .. | .. | .. | .. | .. | 1635 11 6 | 1991 11 0 |
| (b) Gas                               | .. | .. | .. | .. | .. | 235 18 6  | 270 10 3  |
| (c) Electricity                       | .. | .. | .. | .. | .. | 425 15 9  | 399 19 6  |
| Uniforms, etc.                        | .. | .. | .. | .. | .. | 200 8 2   | 210 1 0   |
| Sundries                              | .. | .. | .. | .. | .. | 7 11 8    | 9 15 11   |
|                                       |    |    |    |    |    | <hr/>     | <hr/>     |
|                                       |    |    |    |    |    | 3701 3 10 | 3951 12 1 |

Carried forward .. 10,910 1 1 12,822 6 1



|                                                     |     |              |    |    |    | 1937.             | 1938.            |
|-----------------------------------------------------|-----|--------------|----|----|----|-------------------|------------------|
|                                                     |     |              |    |    |    | £ s. d.           | £ s. d.          |
| Brought forward ..                                  |     |              |    |    |    | 21229 8 10        | 21392 16 11      |
| <b>8.—Private Patients' Maintenance Receipts</b> .. |     |              |    |    |    | 2553 13 7         | 2640 18 6        |
| Do.                                                 | do. | Medical Fees | .. | .. | .. | 2678 3 11         | 3085 8 6         |
|                                                     |     |              |    |    |    | <u>5231 17 6</u>  | <u>5726 7 0</u>  |
| <b>9.—Invested Property, etc.—</b>                  |     |              |    |    |    |                   |                  |
| Dividends                                           | ..  | ..           | .. | .. | .. | 2341 15 5         | 2234 2 8         |
| Rents                                               | ..  | ..           | .. | .. | .. | 51 9 3            | 52 7 1           |
| Income Tax returned                                 | ..  | ..           | .. | .. | .. | 26 6 11           | 28 7 6           |
| Interest on Legacies Deposit A/c.                   | ..  | ..           | .. | .. | .. | 46 7 4            | 41 16 10         |
| Warneford Trustees Grant                            | ..  | ..           | .. | .. | .. | 350 0 0           | 350 0 0          |
|                                                     |     |              |    |    |    | <u>2815 18 11</u> | <u>2706 14 1</u> |
| <b>10.—Other Income—</b>                            |     |              |    |    |    |                   |                  |
| Sale of old stores                                  | ..  | ..           | .. | .. | .. | 13 6 7            | 36 16 0          |
| Estimated value of Garden Produce                   | ..  | ..           | .. | .. | .. | 121 12 2          | 105 3 2          |
| Sale of Swill                                       | ..  | ..           | .. | .. | .. | 7 15 0            | 4 10 0           |
| Estimated Value of Pound Day Goods                  | ..  | ..           | .. | .. | .. | — — —             | 175 0 0          |
|                                                     |     |              |    |    |    | <u>142 13 9</u>   | <u>321 9 2</u>   |
| <b>Total Ordinary Income</b> ..                     |     |              |    |    |    | <u>29419 19 0</u> | <u>30147 7 2</u> |
| Carried forward ..                                  |     |              |    |    |    | 29419 19 0        | 30147 7 2        |

|                                     |      |      | 1937. |    |    | 1938. |    |    |
|-------------------------------------|------|------|-------|----|----|-------|----|----|
|                                     |      |      | £     | s. | d. | £     | s. | d. |
| Brought forward                     | .... | .... | 109   | 10 | 1  | 128   | 22 | 6  |
| <b>4.—Salaries and Wages, etc.—</b> |      |      |       |    |    |       |    |    |
| Medical (resident officers)         | .... | .... | 615   | 19 | 1  | 584   | 17 | 0  |
| Dispensing                          | .... | .... | 283   | 4  | 6  | 306   | 11 | 11 |
| Nursing                             | .... | .... | 3762  | 12 | 1  | 4308  | 10 | 9  |
| Other Officers                      | .... | .... | 456   | 18 | 7  | 491   | 5  | 11 |
| Mechanics, etc.                     | .... | .... | 891   | 10 | 0  | 1024  | 15 | 11 |
| Porters                             | .... | .... | 738   | 18 | 10 | 754   | 18 | 6  |
| Maids and Scrubbers                 | .... | .... | 1553  | 17 | 0  | 1629  | 10 | 0  |
| Superannuation (F.S.S.N.O.)         | .... | .... | 321   | 8  | 4  | 353   | 5  | 3  |
| Pensions                            | .... | .... | 168   | 6  | 6  | 199   | 18 | 0  |
| National Insurance                  | .... | .... | 232   | 0  | 6  | 287   | 5  | 10 |
|                                     |      |      | 9024  | 15 | 5  | 9940  | 19 | 1  |
| <b>4a.—Honorary Medical Staff.</b>  |      |      |       |    |    |       |    |    |
| Nurses Lectures                     | .... | .... | 95    | 12 | 2  | 104   | 0  | 2  |
| Treatment of War Pensioners         | .... | .... | 1     | 4  | 6  | —     | —  | —  |
| Ditto Soldiers                      | .... | .... | 4     | 3  | 6  | 7     | 19 | 3  |
| Ditto Tuberculosis Patients         | .... | .... | 5     | 16 | 10 | 28    | 11 | 9  |
| Ditto School Children               | .... | .... | 190   | 9  | 9  | 169   | 18 | 6  |
| Ditto V.D. Patients                 | .... | .... | 191   | 12 | 6  | 191   | 2  | 6  |
| Private Patients' Medical Fees      | .... | .... | 2678  | 3  | 11 | 3085  | 8  | 6  |
|                                     |      |      | 3167  | 3  | 2  | 3587  | 0  | 8  |
| <b>5.—Miscellaneous—</b>            |      |      |       |    |    |       |    |    |
| Printing and Stationery             | .... | .... | 246   | 10 | 0  | 179   | 5  | 2  |
| Postages and Telephones             | .... | .... | 158   | 3  | 5  | 163   | 3  | 3  |
| Advertisements                      | .... | .... | 17    | 0  | 0  | 19    | 6  |    |
| Insurance                           | .... | .... | 134   | 5  | 3  | 129   | 0  | 8  |
| Garden Wages                        | .... | .... | 269   | 15 | 3  | 263   | 15 | 0  |
| Ditto Seeds, Tools, etc.            | .... | .... | 17    | 3  | 7  | 18    | 1  | 5  |
| Sundries                            | .... | .... | 82    | 15 | 11 | 112   | 7  | 5  |
|                                     |      |      | 925   | 13 | 5  | 866   | 12 | 5  |
| <b>6.—Administration—</b>           |      |      |       |    |    |       |    |    |
| Official Salaries                   | .... | .... | 903   | 10 | 10 | 974   | 15 | 8  |
| Superannuation (F.S.S.N.O.)         | .... | .... | 96    | 10 | 10 | 98    | 0  | 10 |
| Official Printing and Stationery    | .... | .... | 281   | 17 | 0  | 192   | 5  | 5  |
| Official Postages                   | .... | .... | 77    | 17 | 0  | 94    | 1  | 1  |
| Official Advertisements             | .... | .... | 24    | 6  | 0  | —     | —  | —  |
| Auditors' Fee                       | .... | .... | 20    | 0  | 0  | 20    | 0  | 0  |
| Sundries                            | .... | .... | 44    | 2  | 6  | 34    | 4  | 4  |
|                                     |      |      | 1448  | 4  | 2  | 1413  | 7  | 4  |
| <b>7.—Establishment—</b>            |      |      |       |    |    |       |    |    |
| Renewals and Repairs, etc.          | .... | .... | 1817  | 11 | 11 | 1773  | 18 | 2  |
| Annual cleaning and painting        | .... | .... | 349   | 8  | 6  | 518   | 15 | 11 |
|                                     |      |      | 2167  | 0  | 5  | 2292  | 14 | 1  |
| Carried forward                     | .... | .... | 27642 | 17 | 8  | 30922 | 19 | 8  |



|                                                                                                              |  | 1937.      | 1938.     |
|--------------------------------------------------------------------------------------------------------------|--|------------|-----------|
|                                                                                                              |  | £ s. d.    | £ s. d.   |
| Brought forward .. .. .                                                                                      |  | 29419 19 0 | 30147 7 2 |
| Balance, being Excess of Total Ordinary Ex-<br>penditure over Total Ordinary Income,<br>carried down .. .. . |  | — — —      | 1399 5 7  |

---

|            |            |
|------------|------------|
| 29419 19 0 | 31546 12 9 |
|------------|------------|

---

|                                  |        |       |
|----------------------------------|--------|-------|
| 10. Balance brought down .. .. . | 37 4 0 | — — — |
|----------------------------------|--------|-------|

#### 11. Extraordinary Income—

|                  |         |  |
|------------------|---------|--|
| Legacies .. .. . | 995 3 1 |  |
|------------------|---------|--|

From the Executors of:—

|                                   |          |  |
|-----------------------------------|----------|--|
| James Henry Stephens bequest, per |          |  |
| Lloyds Bank, Ltd. .. .. .         | 250 0 0  |  |
| Miss Minnie Burbery .. .. .       | 200 0 0  |  |
| Mr. J. B. Manuel .. .. .          | 200 0 0  |  |
| Mrs. E. Martin (Balance) .. .. .  | 139 10 0 |  |
| Miss A. B. Colbourne .. .. .      | 100 0 0  |  |
| Mrs. H. M. Lockhart .. .. .       | 100 0 0  |  |
| Mr. T. Pritchard .. .. .          | 50 0 0   |  |

|                                                                              |           |         |
|------------------------------------------------------------------------------|-----------|---------|
| Balance being Excess of Total Expenditure<br>over Total Income, 1938 .. .. . | 1039 10 0 | 585 5 7 |
|------------------------------------------------------------------------------|-----------|---------|

---

|           |           |
|-----------|-----------|
| £1032 7 1 | 1624 15 7 |
|-----------|-----------|

---

|                                                                                            |    |    |    |    | 1937.             | 1938.             |
|--------------------------------------------------------------------------------------------|----|----|----|----|-------------------|-------------------|
|                                                                                            |    |    |    |    | £ s. d.           | £ s. d.           |
| Brought forward                                                                            | .. | .. |    |    | 27642 17 8        | 30922 19 8        |
| <b>8.—Finance—</b>                                                                         |    |    |    |    |                   |                   |
| Bank Charges                                                                               | .. | .. | .. | .. | 83 7 2            | 50 6 6            |
| Appeals                                                                                    | .. | .. | .. | .. | 226 17 7          | 133 18 0          |
| Collectors                                                                                 | .. | .. | .. | .. | 350 5 2           | — — —             |
| Superannuation (F.S.S.N.O.)                                                                | .. | .. | .. | .. | 23 10 10          | — — —             |
| Rates                                                                                      | .. | .. | .. | .. | 420 5 0           | 439 8 7           |
|                                                                                            |    |    |    |    | <u>1104 5 9</u>   | <u>623 13 1</u>   |
| <b>9.—Contributions to other Hospitals (for Contributors)</b>                              | .. | .. | .. | .. | 635 11 7          | — — —             |
| <b>Total Ordinary Expenditure</b>                                                          | .. | .. |    |    | 29382 15 0        | 31546 12 9        |
| Balance being Excess of Total Ordinary Income over Total Ordinary Expenditure carried down | .. | .. | .. | .. | 37 4 0            | — — —             |
|                                                                                            |    |    |    |    | <u>29419 19 0</u> | <u>31546 12 9</u> |
| <b>10.—Balance brought down</b>                                                            | .. | .. | .. |    | — — —             | 1399 5 7          |
| Extraordinary Expenditure                                                                  | .. | .. | .. |    | 25 10 0           | 25 10 0           |
| Legacy of Mr. J. B. Manuel, deceased, transferred to Fracture Clinic Equipment A/c.        |    |    |    |    | — — —             | 200 0 0           |
| <b>Balance, being excess of Total Income over Total Expenditure, 1937</b>                  | .. | .. | .. | .. | 1006 17 1         | — — —             |
|                                                                                            |    |    |    |    | <u>£1032 7 1</u>  | <u>£1624 15 7</u> |

EDWARD L. WIRGMAN,  
House Governor and Secretary.

8th February, 1939.



## WARNEFORD HOSPITAL

## INCOME AND EXPENDITURE ACCOUNT

| INCOME.                       |    |    |    |    |    |    |    | £      | s. | d. |
|-------------------------------|----|----|----|----|----|----|----|--------|----|----|
| Contributions received from : |    |    |    |    |    |    |    |        |    |    |
| Leamington                    | .. | .. | .. | .. | .. | .. | .. | 5319   | 6  | 0  |
| Warwick                       | .. | .. | .. | .. | .. | .. | .. | 1996   | 10 | 5  |
| Kenilworth                    | .. | .. | .. | .. | .. | .. | .. | 654    | 19 | 2  |
| Villages                      | .. | .. | .. | .. | .. | .. | .. | 2178   | 10 | 10 |
| Outside Firms                 | .. | .. | .. | .. | .. | .. | .. | 711    | 13 | 2  |
|                               |    |    |    |    |    |    |    | <hr/>  |    |    |
|                               |    |    |    |    |    |    |    | £10860 | 19 | 7  |
| Bank Interest                 | .. | .. | .. | .. | .. | .. | .. | 2      | 4  | 5  |
|                               |    |    |    |    |    |    |    | <hr/>  |    |    |
|                               |    |    |    |    |    |    |    | £10863 | 4  | 0  |
|                               |    |    |    |    |    |    |    | <hr/>  |    |    |

# CONTRIBUTORS ASSOCIATION.

FOR YEAR ENDED 31st DECEMBER, 1938.

| EXPENDITURE.                      |    |    |    |    |    | £       | s. | d. |
|-----------------------------------|----|----|----|----|----|---------|----|----|
| Payments in respect of:—          |    |    |    |    |    |         |    |    |
| Contributors:—                    |    |    |    |    |    |         |    |    |
| Voluntary Hospitals               | .. | .. | .. | .. | .. | 586     | 7  | 10 |
| Municipal Hospitals               | .. | .. | .. | .. | .. | 307     | 19 | 4  |
| Ambulance                         | .. | .. | .. | .. | .. | 51      | 18 | 9  |
| Convalescent Homes                | .. | .. | .. | .. | .. | 40      | 14 | 1  |
| Appliances                        | .. | .. | .. | .. | .. | 41      | 17 | 7  |
| Official salaries                 | .. | .. | .. | .. | .. | 347     | 14 | 2  |
| Travelling expenses of Collector  | .. | .. | .. | .. | .. | 59      | 1  | 9  |
| Superannuation                    | .. | .. | .. | .. | .. | 27      | 10 | 0  |
| Printing and Stationery           | .. | .. | .. | .. | .. | 81      | 1  | 0  |
| Postages                          | .. | .. | .. | .. | .. | 13      | 7  | 4  |
| Subscriptions and sundries        | .. | .. | .. | .. | .. | 3       | 15 | 6  |
|                                   |    |    |    |    |    | 1561    | 7  | 4  |
| Transferred to Warneford Hospital | .. | .. | .. | .. | .. | 9286    | 16 | 8  |
| Creation of Petty Cash Float      | .. | .. | .. | .. | .. | 15      | 0  | 0  |
|                                   |    |    |    |    |    | £10,863 | 4  | 0  |

Examined with Books, Bank Pass Book, counterfoil receipts and vouchers of the Association and found correct.

BURGIS & BULLOCK,

Chartered Accountants,

11, Waterloo Place,

Leamington.

8th February, 1939.



# BALANCE SHEET, LIABILITIES.

|                                                                  | £     | s. | d. | £       | s. | d. |
|------------------------------------------------------------------|-------|----|----|---------|----|----|
| <b>1. Sundry Creditors—</b>                                      |       |    |    |         |    |    |
| General Fund .. .. .                                             |       |    |    | 2390    | 10 | 8  |
| <b>2. Loans to Hospital—</b>                                     |       |    |    |         |    |    |
| Cash owing to Lloyds Bank, Ltd. on General Account .. .. .       | 3214  | 9  | 11 |         |    |    |
| Ditto ditto ditto Maternity Block Building Fund Account .. ..    | 1093  | 11 | 6  |         |    |    |
|                                                                  |       |    |    | 4308    | 1  | 5  |
| <b>3. Capital Accounts—</b>                                      |       |    |    |         |    |    |
| (A) Hospital Endowments per last Balance Sheet .. .. .           |       |    |    | 46803   | 9  | 7  |
| (B) Special Funds .. .. .                                        |       |    |    | 2128    | 4  | 1  |
| (C) Buildings and Equipment per last Balance Sheet .. .. .       | 29157 | 3  | 0  |         |    |    |
| Add—Allocation from Maternity Building Fund Account ..           | 14878 | 13 | 8  |         |    |    |
| Allocation from Legacies Deposit Account .. ..                   | 6083  | 18 | 3  |         |    |    |
|                                                                  |       |    |    | 50119   | 14 | 11 |
| (D) General Fund per last Balance Sheet ..                       | 12026 | 6  | 8  |         |    |    |
| Less—Investments sold .. ..                                      | 5000  | 0  | 0  |         |    |    |
|                                                                  | 7026  | 6  | 8  |         |    |    |
| Less—Net loss on Sale of Investments                             | 2810  | 10 | 9  | 4215    | 15 | 11 |
| <b>4. To Unexpended Balances of Special Fund—</b>                |       |    |    |         |    |    |
| Chaplain's Fund .. .. .                                          | 3     | 12 | 2  |         |    |    |
| Radium Fund .. .. .                                              | 22    | 18 | 9  |         |    |    |
| Entertainments Fund .. .. .                                      | 22    | 4  | 7  |         |    |    |
| Fracture Clinic Equipment Fund .. ..                             | 200   | 0  | 0  |         |    |    |
| Special Appeal Fund for £15,000 .. ..                            | 506   | 2  | 7  |         |    |    |
| Old Appeal Trustees Fund .. .. .                                 | 815   | 13 | 9  |         |    |    |
|                                                                  | 1570  | 11 | 10 |         |    |    |
| Less New Maternity Building Fund Overdrawn .. .. .               | 1093  | 11 | 6  |         |    |    |
|                                                                  |       |    |    | 477     | 0  | 4  |
| <b>5. Income and Expenditure Account—</b>                        |       |    |    |         |    |    |
| Excess of Income over Expenditure per last Balance Sheet .. .. . | 3209  | 1  | 4  |         |    |    |
| Less—Excess of Expenditure over Income 1938 .. .. .              | 585   | 5  | 7  |         |    |    |
|                                                                  |       |    |    | 2623    | 15 | 9  |
| <b>EDWARD L. WIRGMAN,</b>                                        |       |    |    | £113066 | 12 | 8  |
| House Governor and Secretary                                     |       |    |    |         |    |    |

The following Property is not included in the Balance Sheet—The Site, Buildings, Furniture, Apparatus and Appliances of the Hospital, purchased prior to 1st January, 1923, and the Stores.

We have examined the foregoing accounts with the books and vouchers, and find that they agree therewith.

We have been supplied with all the information desired by us.

We have verified the Securities of the Hospital, by means of Certificates from the Bank of England, and the Official Trustees of Charitable Funds, and find them as described above.

|   |    |    |   |    |    |
|---|----|----|---|----|----|
| £ | s. | d. | £ | s. | d. |
|---|----|----|---|----|----|

On account of :—

|                                 |    |    |    |    |      |      |      |
|---------------------------------|----|----|----|----|------|------|------|
| Chaplain's Fund                 | .. | .. | .. | .. | 3    | 12   | 2    |
| Radium Fund                     | .. | .. | .. | .. | 22   | 18   | 9    |
| Entertainment Fund              | .. | .. | .. | .. | 22   | 4    | 7    |
| Fracture Clinic Equipment Fund  | .. | .. | .. | .. | 200  | 0    | 0    |
| Special Appeal Fund for £15,000 | .. | .. | .. | .. | 506  | 2    | 7    |
| Legacies Deposit Fund           | .. | .. | .. | .. | 2291 | 7    | 10   |
| Old Appeal Trustees Fund        | .. | .. | .. | .. | 815  | 13   | 9    |
| General Fund                    | .. | .. | .. | .. | 55   | 0    | 0    |
|                                 |    |    |    |    |      |      |      |
|                                 |    |    |    |    |      | 3916 | 19 8 |

|                      |      |   |   |
|----------------------|------|---|---|
| General Fund .. .. . | 5061 | 1 | 0 |
|----------------------|------|---|---|

|                         |    |    |    |       |              |            |
|-------------------------|----|----|----|-------|--------------|------------|
| (A) Hospital Endowments | .. | .. | .. | 46803 | 9            | 7          |
| (B) Special Funds       | .. | .. | .. | 2128  | 4            | 1          |
| (C) General Fund        | .. | .. | .. | 4215  | 15           | 11         |
|                         |    |    |    |       | <u>53147</u> | <u>9 7</u> |

|                                                                                                                               |       |    |           |
|-------------------------------------------------------------------------------------------------------------------------------|-------|----|-----------|
| Per last Balance Sheet                                                                                                        | 29978 | 10 | 6         |
| Expenditure on account of The Cay Maternity Home, and New Nurses' Quarters, etc.                                              | 14878 | 13 | 8         |
| Expenditure on account of New Nurses' and Maids' Dining Rooms, Maids' Sitting Room, Re-modelling and Enlarging Kitchens, etc. | 6083  | 18 | 3         |
|                                                                                                                               |       |    | <hr/>     |
|                                                                                                                               |       |    | 50941 2 5 |

£113066 12 8

A Certificate from the Bank of England, dated 31st December, 1938, relates to £900 18s. 0d. Bank Stock, which stands in the names of private Trustees. The income arising from this stock is paid to the Hospital, but the Capital Sum is not included in the above Balance Sheet.

Chartered Accountants, Auditors.

8th February, 1939.



# **NEW MATERNITY DEPARTMENT** **FOR THE YEAR**

| Dr.                                                                                     | £       | s. | d. |
|-----------------------------------------------------------------------------------------|---------|----|----|
| 1938.                                                                                   |         |    |    |
| Dec. 31. To Expenditure during year on New Maternity Unit and Nurses' Quarters :—       |         |    |    |
| Lewis & Watters, Building Contractors .. ..                                             | 11009   | 0  | 0  |
| Edwin Danks & Co., 75% cost of New Boiler ..                                            | 1174    | 10 | 0  |
| G. N. Haden & Sons, Ltd., Engineering Contractors                                       | 800     | 0  | 0  |
| Equipment of new storey, Ledbrook Nurses' Home :—                                       |         |    |    |
| Furniture .. ..                                                                         | 311     | 16 | 5  |
| Bedding and Linen .. ..                                                                 | 86      | 19 | 2  |
| Sundry Fittings .. ..                                                                   | 33      | 18 | 1  |
|                                                                                         | 432     | 13 | 8  |
| Permutit Co., Ltd., New Water Softening Plant .. ..                                     | 329     | 8  | 6  |
| R. Bowen, fixing Water Softening Plant ..                                               | 29      | 11 | 6  |
| Armstrong & Gardner, Architect's Fees on A/c...                                         | 350     | 0  | 0  |
| Part cost of Water Tower .. ..                                                          | 350     | 0  | 0  |
| Clerk of Works' Salary .. ..                                                            | 257     | 5  | 0  |
| Stowe & Co., Ltd., Contractors for Boiler House alterations .. ..                       | 195     | 0  | 0  |
| Parsons & Hodges, Electrical Contractors ..                                             | 150     | 0  | 0  |
| Leamington Borough Council—New Water Main                                               | 114     | 15 | 0  |
| Expenses re Stonelaying Ceremony :—                                                     |         |    |    |
| Tents .. ..                                                                             | 25      | 10 | 0  |
| Preparing ground, etc. .. ..                                                            | 19      | 0  | 6  |
| Band .. ..                                                                              | 4       | 0  | 0  |
| Microphone Equipment .. ..                                                              | 3       | 3  | 0  |
| Printing and postages, etc. .. ..                                                       | 10      | 11 | 6  |
|                                                                                         | 62      | 5  | 0  |
| Appeal expenses, printing, etc. .. ..                                                   | 27      | 6  | 4  |
| Printing and stationery for Clerk of Works ..                                           | 7       | 17 | 3  |
| Advertisements re Clerk of Works .. ..                                                  | 2       | 12 | 0  |
| Interview travelling expenses re Clerk of Works                                         | 4       | 6  | 8  |
| Refund in respect of payment made on deed not accepted by Inland Revenue Authorities .. | 2287    | 10 | 0  |
| Inland Revenue—Stamp Duty on new deed entered into and accepted by Inland Revenue       | 12      | 10 | 0  |
|                                                                                         | £17,596 | 10 | 11 |

## **PAYING**

| Dr.                                                                               | £     | s. | d. |
|-----------------------------------------------------------------------------------|-------|----|----|
| 1938.                                                                             |       |    |    |
| Dec. 31. To Maintenance fees paid to Hospital (Income and Expenditure A/c.) .. .. | 2640  | 18 | 6  |
| ,, Medical Fees paid to Medical Staff (Income and Expenditure A/c.) .. ..         | 3085  | 8  | 6  |
|                                                                                   | £5726 | 7  | 0  |

**APPEAL FUND ACCOUNT.**

ENDING DECEMBER 31st, 1938.

|          |                                                                                                                              |    |    |    |    | Cr.   |    |    |
|----------|------------------------------------------------------------------------------------------------------------------------------|----|----|----|----|-------|----|----|
|          |                                                                                                                              |    |    |    |    | £     | s. | d. |
| 1938.    |                                                                                                                              |    |    |    |    |       |    |    |
| Jan. 1.  | By balance at Bank                                                                                                           | .. | .. | .. | .. | 11625 | 7  | 10 |
| Dec. 31. | „ Donations, including Income Tax recovered on donations under Covenant Deed                                                 | .. | .. | .. | .. | 4476  | 5  | 10 |
| „        | „ Bank Interest                                                                                                              | .. | .. | .. | .. | 87    | 15 | 9  |
| „        | „ Transfer from General Fund A/c., being part cost of new Water Softening Plant to be charged to Income and Expenditure A/c. | .. | .. | .. | .. | 313   | 10 | 0  |
| „        | „ balance overdrawn                                                                                                          | .. | .. | .. | .. | 1093  | 11 | 6  |

---

£17,596 10 11

---

**PATIENTS ACCOUNT.**

|          |                                  |    |    |    |    | Cr.  |    |    |
|----------|----------------------------------|----|----|----|----|------|----|----|
|          |                                  |    |    |    |    | £    | s. | d. |
| 1938.    |                                  |    |    |    |    |      |    |    |
| Dec. 31. | By fees received for maintenance | .. | .. | .. | .. | 2640 | 18 | 6  |
| „        | „ Medical fees received          | .. | .. | .. | .. | 3085 | 8  | 6  |

---

£5726 7 0

---



## LEGACIES

## FOR THE YEAR

| Dr.      |                                                                                                                                                   | £      | s. | d. |
|----------|---------------------------------------------------------------------------------------------------------------------------------------------------|--------|----|----|
| 1938.    |                                                                                                                                                   |        |    |    |
| Dec. 31. | To Expenditure during the year on the New Nurses' and Maids' Dining Rooms, Maids' Sitting Room and remodelling and enlarging the Kitchen, etc. :— |        |    |    |
|          | Lewis & Watters, Building Contractors .. ..                                                                                                       | 3098   | 0  | 0  |
|          | G. N. Haden & Sons, Ltd., Engineering Contractors ..                                                                                              | 950    | 0  | 0  |
|          | Parsons & Hodges, Electrical contractors ..                                                                                                       | 125    | 0  | 0  |
|          | Midland Electric Light Co., Internal telephones ..                                                                                                | 26     | 7  | 3  |
|          | Armstrong & Gardner, Architect's Fees .. ..                                                                                                       | 150    | 0  | 0  |
|          | Leamington Priors Gas Co., Temporary Cookers ..                                                                                                   | 19     | 15 | 4  |
|          | Furniture .. .. .                                                                                                                                 | 186    | 3  | 7  |
|          | Kitchen equipment .. .. .                                                                                                                         | 688    | 8  | 2  |
|          | Laying yard with tarmac .. .. .                                                                                                                   | 40     | 12 | 2  |
|          | Water Tower—Foundation and trenches ..                                                                                                            | 174    | 3  | 11 |
|          | Edwin Danks & Co.—Water tower, sectional tank and mains .. .. .                                                                                   | 685    | 0  | 0  |
|          | Stowe & Co., Ltd., New Matron's Office .. ..                                                                                                      | 280    | 0  | 0  |
|          | Clerk of Works' Salary .. .. .                                                                                                                    | 43     | 2  | 6  |
|          | „ Transfer to Fracture Clinic Equipment Account ..                                                                                                | 200    | 0  | 0  |
|          | „ Balance at Bank, Legacies Deposit A/c. ..                                                                                                       | 2291   | 7  | 10 |
|          | „ „ „ Appeal Trustees Deposit A/c. ..                                                                                                             | 815    | 13 | 9  |
|          |                                                                                                                                                   | <hr/>  |    |    |
|          |                                                                                                                                                   | £9,773 | 14 | 6  |

**DEPOSIT ACCOUNT.**

ENDING DECEMBER 31st, 1938.

|          |                                                                                          | Cr.  |    |    |
|----------|------------------------------------------------------------------------------------------|------|----|----|
|          |                                                                                          | £    | s. | d. |
| 1938.    |                                                                                          |      |    |    |
| Jan. 1.  | By Balance at Bank .. .. .                                                               | 1451 | 17 | 10 |
| Dec. 31. | „ Legacies as per Income and Expenditure Account ..                                      | 1039 | 10 | 0  |
| „        | „ Transfer from Old Appeals Deposit Account ..                                           | 1899 | 12 | 0  |
| „        | „ Sale of Investments .. .. .                                                            | 5000 | 0  | 0  |
| „        | „ Transfer from New Maternity Department Appeal Fund Account—part cost of Water Tower .. | 350  | 0  | 0  |
| „        | „ Transfer from General Fund Account—Part cost of Water Tower .. .. .                    | 32   | 14 | 8  |

---

£9,773 14 6

---



CHAPLAIN'S FUND  
FOR THE YEAR ENDING

## ENTERTAINMENTS FOR THE YEAR

## FRACTURE CLINIC FOR THE YEAR

|          |    |                 |    |    |    |    |  |  |  |             |          |          |
|----------|----|-----------------|----|----|----|----|--|--|--|-------------|----------|----------|
| Dr.      |    |                 |    |    |    |    |  |  |  | £           | s.       | d.       |
| 1938.    |    |                 |    |    |    |    |  |  |  |             |          |          |
| Dec. 31. | To | Balance at Bank | .. | .. | .. | .. |  |  |  | 200         | 0        | 0        |
|          |    |                 |    |    |    |    |  |  |  | <u>£200</u> | <u>0</u> | <u>0</u> |

**REVENUE ACCOUNT.**

DECEMBER 31st, 1938.

|          |    |                                |         | Cr.   |    |    |
|----------|----|--------------------------------|---------|-------|----|----|
| 1938.    |    |                                |         | £     | s. | d. |
| Dec. 31. | By | Dividend on £232 3½% War Stock | .. .. . | 8     | 2  | 4  |
|          |    |                                |         | <hr/> |    |    |
|          |    |                                |         | £8    | 2  | 4  |
|          |    |                                |         | <hr/> |    |    |

**REVENUE ACCOUNT.**

DECEMBER 31st, 1938.

|          |    |                                            |         | Cr.   |    |    |
|----------|----|--------------------------------------------|---------|-------|----|----|
| 1938.    |    |                                            |         | £     | s. | d. |
| Dec. 31. | By | Warneford Trustees (Annual Grant)          | .. .. . | 50    | 0  | 0  |
| "        | "  | Dividend on £306, London and North Eastern |         |       |    |    |
|          |    | Railway 3% Debenture Stock                 | .. .. . | 9     | 3  | 8  |
| "        | "  | Donation from Chapel Expenses Fund         | .. .. . | 5     | 0  | 0  |
|          |    |                                            |         | <hr/> |    |    |
|          |    |                                            |         | £64   | 3  | 8  |
|          |    |                                            |         | <hr/> |    |    |

**FUND.**

ENDING 31st DECEMBER, 1938.

|            |    |                                  |         | Cr.   |    |    |
|------------|----|----------------------------------|---------|-------|----|----|
| 1938.      |    |                                  |         | £     | s. | d. |
| Jan. 1st.  | By | Balance at Bank                  | .. .. . | 116   | 9  | 7  |
| Oct. 20th. | "  | Hire of Stand                    | .. .. . | 1     | 10 | 0  |
| " 28th.    | "  | Donations for Darts Championship | .. .. . | 4     | 4  | 0  |
| Dec. 31st. | "  | Bank Interest                    | .. .. . | 14    | 0  |    |
|            |    |                                  |         | <hr/> |    |    |
|            |    |                                  |         | £122  | 17 | 7  |
|            |    |                                  |         | <hr/> |    |    |

**EQUIPMENT ACCOUNT.**

ENDING DECEMBER 31st, 1938.

|          |    |                                                |         | Cr.   |    |    |
|----------|----|------------------------------------------------|---------|-------|----|----|
| 1938.    |    |                                                |         | £     | s. | d. |
| Dec. 28. | By | transfer from Legacies Deposit A/c. (Legacy of |         |       |    |    |
|          |    | Mr. J. B. Manuel, dec'd)                       | .. .. . | 200   | 0  | 0  |
|          |    |                                                |         | <hr/> |    |    |
|          |    |                                                |         | £200  | 0  | 0  |
|          |    |                                                |         | <hr/> |    |    |



**RADIUM**  
**FOR THE YEAR**

| Dr.                                 | £ s. d.             |
|-------------------------------------|---------------------|
| 1938.                               |                     |
| Dec. 31. To balance at Bank .. .. . | 22 18 9             |
|                                     | <hr/> 22 18 9 <hr/> |

**SAMARITAN FUND**  
**FOR THE YEAR ENDING**

| Dr.                                                          | £ s. d.              |
|--------------------------------------------------------------|----------------------|
| 1938.                                                        |                      |
| Dec. 31. To Grant to Ladies Visiting and Samaritan Committee | 38 15 0              |
|                                                              | <hr/> £38 15 0 <hr/> |

**SPECIAL APPEAL FUND FOR £15,000**  
**FOR THE YEAR**

| Dr.                                                                                | £ s. d.              |
|------------------------------------------------------------------------------------|----------------------|
| 1938.                                                                              |                      |
| Dec. 31. To Expenses in connection with Wireless Appeal :—                         |                      |
| Advertisements .. .. .                                                             | 18 11 2              |
| Printing and addressing 25,000 letters for distribution by Voluntary helpers .. .. | 70 2 7               |
| Reply-paid envelopes .. .. .                                                       | 5 4 9                |
| „ Balance at Bank .. .. .                                                          | 506 2 7              |
|                                                                                    | <hr/> £600 1 1 <hr/> |

**Dr. THURSFIELD'S**  
**REVENUE**

**FOR THE YEAR ENDING**

| Dr.                                                                                             | £ s. d.              |
|-------------------------------------------------------------------------------------------------|----------------------|
| 1938.                                                                                           |                      |
| Dec. 31. To Transfer to Income and Expenditure Account,<br>part cost of Nurses Lectures .. .. . | 27 4 10              |
|                                                                                                 | <hr/> £27 4 10 <hr/> |

**FUND.**

ENDING DECEMBER 31st, 1938.

|          |                    |    |    |    |    |  | Cr.             |    |    |
|----------|--------------------|----|----|----|----|--|-----------------|----|----|
|          |                    |    |    |    |    |  | £               | s. | d. |
| 1938.    |                    |    |    |    |    |  | 22              | 12 | 4  |
| Jan. 1.  | By balance at Bank | .. | .. | .. | .. |  |                 |    |    |
| July 1.  | „ Interest         | .. | .. | .. | .. |  | 3               | 2  |    |
| Dec. 31. | „ Interest         | .. | .. | .. | .. |  | 3               | 3  |    |
|          |                    |    |    |    |    |  | <u>£22 18 9</u> |    |    |

**REVENUE ACCOUNT.**

DECEMBER 31st, 1938

|          |                                                                              |    |    |    |    |  | Cr.             |    |    |
|----------|------------------------------------------------------------------------------|----|----|----|----|--|-----------------|----|----|
|          |                                                                              |    |    |    |    |  | £               | s. | d. |
| 1938.    |                                                                              |    |    |    |    |  |                 |    |    |
| Dec. 31. | By Dividend on £1,000 London & North Eastern Rail-<br>way 3% Debenture Stock | .. | .. | .. | .. |  | 30              | 0  | 0  |
| „        | „ Dividend on £250 3½% War Stock                                             | .. | .. | .. | .. |  | 8               | 15 | 0  |
|          |                                                                              |    |    |    |    |  | <u>£38 15 0</u> |    |    |

**FOR CAPITAL EXPENDITURE.**

ENDING 31st DECEMBER, 1938.

|          |                                                                                  |    |    |    |    |  | Cr.             |    |    |
|----------|----------------------------------------------------------------------------------|----|----|----|----|--|-----------------|----|----|
|          |                                                                                  |    |    |    |    |  | £               | s. | d. |
| 1938.    |                                                                                  |    |    |    |    |  |                 |    |    |
| Nov. 13. | By Wireless Appeal by the Rt. Hon. Anthony Eden,<br>M.P. Donations per Cash Book | .. | .. | .. | .. |  | 599             | 13 | 7  |
| „        | „ Bank Interest                                                                  | .. | .. | .. | .. |  | 7               | 6  |    |
|          |                                                                                  |    |    |    |    |  | <u>£600 1 1</u> |    |    |

**NURSES' LECTURE FUND.**

ACCOUNT.

DECEMBER 31st, 1938.

|          |                                                       |  |  |  |  |  | Cr.             |    |    |
|----------|-------------------------------------------------------|--|--|--|--|--|-----------------|----|----|
|          |                                                       |  |  |  |  |  | £               | s. | d. |
| 1938.    |                                                       |  |  |  |  |  |                 |    |    |
| Dec. 31. | By Interest on £778 7s. 9d. 3½% Conversion Loan, 1961 |  |  |  |  |  | 27              | 4  | 10 |
|          |                                                       |  |  |  |  |  | <u>£27 4 10</u> |    |    |



# SCHEDULE OF INVESTMENTS.

at 31st December, 1938.

## A. CAPITAL ENDOWMENTS FOR SPECIAL PURPOSES:—

|                                                              | Nominal<br>Value. | £ s. d. |
|--------------------------------------------------------------|-------------------|---------|
| 1. Samaritan Fund—                                           |                   |         |
| London & North Eastern Railway 3% Debenture Stock            | 1000              | 0 0     |
| 3½% War Stock                                                | 250               | 0 0     |
|                                                              | £1250             | 0 0     |
| 2. Chaplain's Fund—                                          |                   |         |
| London & North Eastern Railway 3% Debenture Stock            | £306              | 0 0     |
| 3. Alice Thursfield Fund—                                    |                   |         |
| 3½% War Stock                                                | £232              | 0 0     |
| 4. Dr. Thursfield's Nurses Lecture Fund, 3½% Conversion Loan | £778              | 7 9     |

## B. CAPITAL ENDOWMENTS FOR GENERAL PURPOSES:—

|                                                                | £ s. d. | £ s. d. | Income<br>in 1938.<br>£ s. d. |
|----------------------------------------------------------------|---------|---------|-------------------------------|
| Bank of England Stock                                          | 1858    | 11 7    | 223 0 6                       |
| Birmingham Corporation 3½% Inscribed Stock                     | 600     | 0 0     | 21 0 0                        |
| *Dominion of Canada 3% Inscribed Stock (Converted 26/1/38)     | 500     | 0 0     | 15 0 0                        |
| Dominion of Canada 4% Registered Stock, 1940-60..              | 2415    | 15 10   | 96 12 8                       |
| London, Midland & Scottish Railway, 4% Deb. Stock              | 7435    | 0 0     | 297 8 0                       |
| Great Western Railway, 5% Rent Charge Stock                    | 410     | 0 0     | 20 10 0                       |
| East India Railway, Annuity of £47, Class B.                   | 987     | 0 0     | 43 13 4                       |
| India 3½% Stock 1954-1959                                      | 566     | 12 3    | 19 16 6                       |
| New Zealand 3% Inscribed Stock 1952-55                         | 2950    | 19 7    | 88 10 6                       |
| New Zealand 3½% Inscribed Stock 1935-45 ..                     | 1007    | 11 2    | 35 5 2                        |
| Queensland 3½% Inscribed Stock, 1945                           | 2113    | 6 11    | 73 19 4                       |
| Western Australia 4% Inscribed Stock                           | 1900    | 12 2    | 76 0 6                        |
| 3½% War Stock                                                  | 760     | 7 5     | 26 12 2                       |
| 4% Consolidated Loan                                           | 4970    | 0 0     | 198 16 0                      |
| 3½% Conversion Loan                                            | 1320    | 0 0     | 46 4 0                        |
| London & North Eastern Railway 3% Deb. Stock ..                | 3706    | 0 0     | 111 3 6                       |
| New Zealand 3% Inscribed Stock 1952-55                         | 97      | 7 11    | 2 18 4                        |
| Commonwealth of Australia, 5% Registered Stock, 1945-75        | 3737    | 11 7    | 186 17 6                      |
| Agricultural Mortgage Corporation, Ltd., 5% Debenture, 1959-89 | 603     | 14 8    | 30 3 8                        |



|                                                                      | £      | s. | d. | £      | s. | d. |
|----------------------------------------------------------------------|--------|----|----|--------|----|----|
| Borough of Warwick 4½% Corporation Bonds ..                          | 1000   | 0  | 0  | 1000   | 0  | 0  |
| Ditto 3½% Mortgage repayable 1943 ..                                 | 2502   | 9  | 11 | 2502   | 9  | 11 |
| London County Council 3% Consolidated Stock, 1956-61 (fully paid) .. | 999    | 5  | 6  | 1000   | 0  | 0  |
| East India Railway 3½% Debenture Stock 1937/after ..                 | 670    | 0  | 0  | 600    | 0  | 0  |
| Ditto 3½% ditto 1937/after ..                                        | 670    | 0  | 0  | 600    | 0  | 0  |
| A. J. STANLEY FUND:—                                                 |        |    |    |        |    |    |
| 3½% War Stock ..                                                     | 840    | 10 | 6  | 818    | 17 | 3  |
| *Dominion of Canada 3½% Stock 1958/63. ..                            | 507    | 11 | 6  | 492    | 10 | 0  |
|                                                                      | 45130  | 8  | 6  | 47295  | 19 | 7  |
|                                                                      | 500    | 0  | 0  | 492    | 10 | 0  |
| *Less converted Dominion of Canada 3% Stock ..                       | £44630 | 8  | 6  | £46803 | 9  | 7  |
|                                                                      |        |    |    | 1836   | 12 | 2  |
|                                                                      |        |    |    | —      | —  | —  |
|                                                                      |        |    |    | £1836  | 12 | 2  |

## C. INVESTMENTS FOR GENERAL PURPOSES, APPLICABLE AS INCOME:—

|                                                                   | £      | s. | d. | £      | s. | d. |
|-------------------------------------------------------------------|--------|----|----|--------|----|----|
| London & North Eastern Railway, 4% 1st Pref. Stock ..             | 2568   | 0  | 0  | 2919   | 7  | 6  |
| London & North Eastern Railway, 4% 2nd Guaranteed Stock ..        | 1250   | 0  | 0  | 1609   | 7  | 6  |
| London, Midland & Scottish Railway, 4% Pref. Stock ..             | 2226   | 0  | 0  | 2736   | 8  | 5  |
| Leamington Priors Gas Shares ..                                   | 200    | 0  | 0  | 126    | 14 | 6  |
| Leamington Priors Gas Co., 4% Debenture Stock ..                  | 200    | 0  | 0  | 80     | 0  | 0  |
| 4% Consolidated Loan ..                                           | 336    | 1  | 5  | 306    | 0  | 0  |
| 4% Consolidated Loan ..                                           | 2439   | 7  | 4  | 2648   | 7  | 6  |
| Coventry Corporation 3% Redeemable Stock, 1956/58 (fully paid) .. | 1600   | 0  | 0  | 1600   | 1  | 3  |
|                                                                   | £10819 | 8  | 9  | £12026 | 6  | 8  |
|                                                                   |        |    |    | £317   | 16 | 0  |

## Less sold:—

|                                  | £     | s. | d. | £     | s. | d. |
|----------------------------------|-------|----|----|-------|----|----|
| L.M.S. Rly 4% Pref. Stock ..     | 2226  | 0  | 0  | 2736  | 8  | 5  |
| L.N.E. Rly 4% 1st Pref. Stock .. | 2568  | 0  | 0  | 2919  | 7  | 6  |
| 4% Consolidated Loan ..          | 336   | 1  | 5  | 306   | 0  | 0  |
| Ditto (part sold) ..             | 1702  | 16 | 9  | 1848  | 14 | 10 |
|                                  | 6832  | 18 | 2  | 7810  | 10 | 9  |
|                                  | £3986 | 10 | 7  | £4215 | 15 | 11 |
|                                  |       |    |    | £317  | 16 | 0  |



## FINANCIAL STATISTICS for the Year ending 31st December, 1938.

## I.—IN-PATIENTS.

|                                                                          | 1937. | 1938. |
|--------------------------------------------------------------------------|-------|-------|
| <b>A. Number of Beds and In-Patients.</b>                                |       |       |
| 1. Number of beds available for use at 31st Dec. .. ..                   | 164   | 164   |
| 2. Average number of Patients resident daily throughout the year .. .. . | 140   | 144   |
| 3. Number of In-Patients in the Hospital at beginning of year .. .. .    | 132   | 127   |
| 4. „ „ admitted during year .. .. .                                      | 2704  | 2846  |
| 5. „ „ in the Hospital at the end of the year .. .. .                    | 127   | 123   |
| 6. Average number of days each patient was resident ..                   | 18·8  | 18·4  |

**B. Expenditure on In-Patients apart from that on Out-Patients; average cost of each In-Patient per week and average total cost of each In-Patient.**

|                                               | 1937.      | 1938.      |
|-----------------------------------------------|------------|------------|
| Total Expenditure on In-Patients .. ..        | £22458 0 0 | £24080 0 0 |
| Average Cost of each In-Patient per week.. .. | £3 1 8     | £3 4 4     |
| Average total cost of each In-Patient .. ..   | £8 5 9     | £8 8 11    |

## II.—OUT-PATIENTS.

|                                                                          |       |       |
|--------------------------------------------------------------------------|-------|-------|
| <b>A. Numbers.</b>                                                       | 1937  | 1938  |
| 1. Total number of New Out-Patients .. ..                                | 8136  | 8315  |
| 2. „ „ Out-Patient Attendances .. ..                                     | 38328 | 38189 |
| <i>a.</i> Number of Casualty Patients included in No. 1 above .. .. .    | 4723  | 4608  |
| <i>b.</i> Number of Casualty Attendances included in No. 2 above .. .. . | 19970 | 20228 |

**B. Expenditure on Out-Patients and Average Cost of each Out-Patient Attendance and of each Out-Patient.**

|                                                   | 1937.      | 1938.      |
|---------------------------------------------------|------------|------------|
| Total Expenditure on Out-patients .. .. .         | £3122      | £3878      |
| Average total cost per Out-patient .. .. .        | 7s. 8·09d. | 9s. 3·93d. |
| Average total cost per Out-patients attendance .. | 1s. 7·54d. | 2s. 0·37d. |

## NUMBERS OF PATIENTS TREATED IN 1937 and 1938

|                     |                                            |    | 1937. | 1938. |
|---------------------|--------------------------------------------|----|-------|-------|
| <b>In-Patients</b>  | In Hospital on 1st January.. ..            | .. | 132   | 127   |
|                     | Admitted .. .. .                           | .. | 2704  | 2846  |
|                     | Prescriptions dispensed .. ..              | .. | 11764 | 11960 |
|                     | Number of operations .. ..                 | .. | 1105  | 1204  |
| <b>Out-Patients</b> | New Cases—                                 |    |       |       |
|                     | General Medical and Surgical ..            | .. | 1225  | 1575  |
|                     | Ante-Natal .. .. .                         | .. |       | 304   |
|                     | Dental .. .. .                             | .. | 607   | 651   |
|                     | Eye .. .. .                                | .. | 613   | 714   |
|                     | Ear, Nose and Throat .. ..                 | .. | 632   | 463   |
|                     | Casualties .. .. .                         | .. | 5059  | 4608  |
|                     |                                            |    | —     | —     |
|                     | Total .. .. .                              | .. | 8136  | 8315  |
|                     |                                            |    | —     | —     |
|                     | Minor Operations .. .. .                   | .. | 804   | 797   |
| Attendances—        |                                            |    |       |       |
|                     | Medical, Surgical and Special De-          |    |       |       |
|                     | partments .. .. .                          | .. | 7766  | 6415  |
|                     | Casualties and Minor Ailments ..           | .. | 19970 | 20228 |
|                     | Massage and Electrical .. ..               | .. | 10202 | 11141 |
|                     | Saline Baths .. .. .                       | .. | 390   | 405   |
|                     |                                            |    | —     | —     |
|                     | Total .. .. .                              | .. | 38328 | 38189 |
|                     |                                            |    | —     | —     |
|                     | Prescriptions dispensed .. ..              | .. | 5044  | 5071  |
|                     | X-Ray Department, treatments & photographs |    | 3023  | 3533  |
|                     | Pathological Examinations .. ..            | .. | 3329  | 4222  |



## Statistical Tables

STATISTICS FOR YEAR TO 31ST DECEMBER, 1938, COMPARED  
WITH THOSE OF THE PREVIOUS YEAR.

### 1.—IN-PATIENTS.

#### (A) NUMBER OF BEDS AND IN-PATIENTS.

|                                                                           | Nos.<br>in 1938. | Nos. in<br>previous<br>year 1937. |
|---------------------------------------------------------------------------|------------------|-----------------------------------|
| 1. Total number of available beds on 31st December ...                    | 164              | 164                               |
| 2. Average number of available beds during the year ...                   | 157              | 155                               |
| 3. Average number of patients resident daily throughout the year ...      | 144              | 140                               |
| 4. Number of In-patients in the Hospital at the beginning of the year ... | 127              | 132                               |
| 5. Number of In-patients admitted during the year ...                     | 2,846            | 2,704                             |
| 6. Number of In-patients in the Hospital at the end of the year ...       | 123              | 127                               |
| 7. Average number of days each patient was resident ...                   | 18.4             | 18.8                              |

#### (B) ANNUAL EXPENDITURE ON IN-PATIENTS.

APART FROM THAT ON OUT-PATIENTS ; AVERAGE COST OF EACH IN-PATIENT  
PER WEEK ; AND AVERAGE COST OF EACH IN-PATIENT.

|                                            | 1938.                              |                                                    |                                                  | Previous year.                                     |                                                  |  |
|--------------------------------------------|------------------------------------|----------------------------------------------------|--------------------------------------------------|----------------------------------------------------|--------------------------------------------------|--|
|                                            | Expenditure<br>on In-<br>Patients. | Average<br>cost of each<br>In-Patient<br>per week. | Average<br>total cost of<br>each In-<br>Patient. | Average<br>cost of each<br>In-Patient<br>per Week: | Average<br>total cost of<br>each In-<br>Patient. |  |
|                                            | £                                  | £ s. d.                                            | £ s. d.                                          | £ s. d.                                            | £ s. d.                                          |  |
| 1. Provisions ...                          | 3953                               | 10 6.7                                             | 1 7 7                                            | 10 2                                               | 1 7 4                                            |  |
| 2. Surgery and Dispensary ...              | 3371                               | 9 0.4                                              | 1 3 8                                            | 6 6                                                | 17 5                                             |  |
| 3. Domestic ...                            | 3296                               | 8 9.6                                              | 1 3 2                                            | 8 8                                                | 1 3 5                                            |  |
| 4. Salaries and Wages<br>(Maintenance) ... | 8957                               | 1 3 11.1                                           | 3 2 10                                           | 1 2 4                                              | 3 0 0                                            |  |
| 5. Miscellaneous ...                       | 761                                | 2 0.4                                              | 5 4                                              | 2 3                                                | 6 0                                              |  |
| 6. Administration ...                      | 1197                               | 3 2.3                                              | 8 5                                              | 3 7                                                | 9 8                                              |  |
| STATISTICAL COST ...                       | 21535                              | 2 17 6.5                                           | 7 11 0                                           | 2 13 6                                             | 7 3 10                                           |  |
| 7. Establishment :<br>Renewals and Repairs | 2027                               | 5 4.9                                              | 14 3                                             | 5 5                                                | 14 6                                             |  |
| 8. Finance ...                             | 518                                | 1 4.6                                              | 3 8                                              | 2 9                                                | 7 5                                              |  |
| TOTAL COST ...                             | 24080                              | 3 4 4                                              | 8 8 11                                           | 3 1 8                                              | 8 5 9                                            |  |

## Statistical Tables

STATISTICS FOR YEAR TO 31ST DECEMBER, 1938—COMPARED WITH  
THOSE OF THE PREVIOUS YEAR.

### 2.—OUT-PATIENTS.

#### (A) NUMBERS.

|                                                                                     | Numbers<br>in 1938. | Numbers<br>in previous<br>year. |
|-------------------------------------------------------------------------------------|---------------------|---------------------------------|
| 1. Total number of new Out-Patients ... ..                                          | 8315                | 8136                            |
| 2. Total number of Out-Patient attendances ... ..                                   | 38189               | 38328                           |
| (a) Number of patients on books at the beginning<br>of the year ... ..              | —                   | —                               |
| (b) Number of casualty patients included in No.<br>1 above ... ..                   | 4608                | 5059                            |
| (c) Number of maternity patients included in No.<br>1 above attended at home ... .. | 105                 | 91                              |
| (d) Number of attendances on Maternity Patients<br>included in No. 2 above ... ..   | 1766                | 1616                            |

#### (B) ANNUAL EXPENDITURE ON OUT-PATIENTS.

AND AVERAGE COST OF OUT-PATIENT ATTENDANCE AND OF EACH  
OUT-PATIENT.

|                                               | 1938.                               |                                                       |                                                   | Previous Year.                                        |                                                   |  |
|-----------------------------------------------|-------------------------------------|-------------------------------------------------------|---------------------------------------------------|-------------------------------------------------------|---------------------------------------------------|--|
|                                               | Expenditure<br>on Out-<br>Patients. | Average<br>cost of each<br>Out-Patient<br>Attendance. | Average<br>total cost of<br>each Out-<br>Patient. | Average<br>cost of each<br>Out-Patient<br>Attendance. | Average<br>total cost of<br>each Out-<br>Patient. |  |
|                                               | £                                   | s. d.                                                 | s. d.                                             | s. d.                                                 | s. d.                                             |  |
| 1. Provisions ... ..                          | 280                                 | 8.1                                                   | 1.7                                               | 1.4                                                   | 6.5                                               |  |
| 2. Surgery and Dispensary                     | 1266                                | 3 0.4                                                 | 7.9                                               | 5.7                                                   | 2 3.3                                             |  |
| 3. Domestic ... ..                            | 656                                 | 1 6.9                                                 | 4.1                                               | 3.4                                                   | 1 3.7                                             |  |
| 4. Salaries and Wages<br>(Maintenance) ... .. | 984                                 | 2 4.4                                                 | 6.2                                               | 5.6                                                   | 2 2.4                                             |  |
| 5. Miscellaneous ... ..                       | 105                                 | 3.1                                                   | .6                                                | .7                                                    | 3.4                                               |  |
| 6. Administration ... ..                      | 216                                 | 6.2                                                   | 1.2                                               | .9                                                    | 4.1                                               |  |
| STATISTICAL COST ... ..                       | 3507                                | 8 5.1                                                 | 1 9.9                                             | 1 5.7                                                 | 6 11.4                                            |  |
| 7. Establishment :<br>Renewals and Repairs... | 265                                 | 7.6                                                   | 1.7                                               | 1.3                                                   | 5.9                                               |  |
| 8. Finance ... ..                             | 106                                 | 3.2                                                   | .7                                                | .5                                                    | 2.8                                               |  |
| TOTAL COST ... ..                             | 3878                                | 9 3.9                                                 | 2 0.3                                             | 1 7.5                                                 | 7 8.1                                             |  |



## REPORT OF LINEN LEAGUE.

July 1st, 1937, to June 30th, 1938.

The Committee has to report for the 29th year that from July 1st, 1937, to June 30th, 1938, 66 Articles have been given, viz.:—2 pairs of Sheets, 33 Pillow Cases, 17 Towels, 2 Kitchen Cloths, and 10 Vests.

The following Articles have been bought:—147 Pillow Cases, 31 Blankets, 6 Quilts, 192 Tea Cloths, 36 Glass Cloths, 8 Table Cloths, 120 Towels, 6 Dressing Gowns, 12 Pillow Ticks, and 45 Basin Cloths; total 603. Also 270 yds. Unbleached Calico, 48 yds. Diaper Towelling, 102 yds. Roller Towelling, 36 yds. Honeycomb Towelling, 190 yds. Twill, 30 yds. Turkey Twill, 84 yds. Check Gingham, 60 yds. Wincey, 120 yds. Winceyette, 60 yds. Butter Muslin, 39 yds. Tarantulle, and 4 $\frac{3}{4}$  lbs. White Wool.

The following Articles have been made from materials supplied by the League:—

*Burton Dassett W. I.* : 13 Slings, 3 Babies' Squares, 2 Babies' Knitted Overalls.

*Claverdon W. I.* : 4 Babies' Knickers, 24 Locker Cloths, 24 Medicine Cloths, 2 Babies' Knitted Overalls.

*Fenny Compton W. I.* : 12 Bibs, 6 Slings, 6 Babies' Squares, 2 Babies' Knitted Overalls.

*Kineton W. I.* : 15 Cot Sheets, 8 Children's Jackets, 6 Bibs, 6 Babies' Squares, 2 Babies' Knitted Overalls.

*Lillington W. I.* : 2 Operation Gowns, 1 Child's Jacket, 12 Slings.

*Leek Wootton W. I.* : 14 Children's Jackets, 2 Dressing Gowns, 6 Children's Nightgowns, 12 Aprons, 5 Knitted Babies' Coats, 3 pairs Knitted Babies' Overalls, 1 Child's Vest, 9 Babies' Knickers, 12 Locker Cloths, 12 Medicine Cloths, 15 Bibs, 6 Slings.

*Marton Women's Sewing Guild* : 4 Children's Nightgowns, 5 Children's Jackets, 36 Bibs, 9 Slings, 9 Babies' Squares, 1 Knitted Baby's Coat, 3 Cot Sheets, 2 Knitted Babies' Overalls.

*Stoneleigh W. I.* : 8 Babies' Knickers, 3 Knitted Babies' Overalls, 29 Locker Cloths, 31 Medicine Cloths.

*Ufton* : 14 Air-ring Covers, 11 Dressing Towels, 12 Babies' Knickers, 2 Knitted Babies' Overalls, 2 Knitted Babies' Coats, 4 Aprons, 4 Children's Nightgowns, 12 Slings, 12 Cot Sheets.

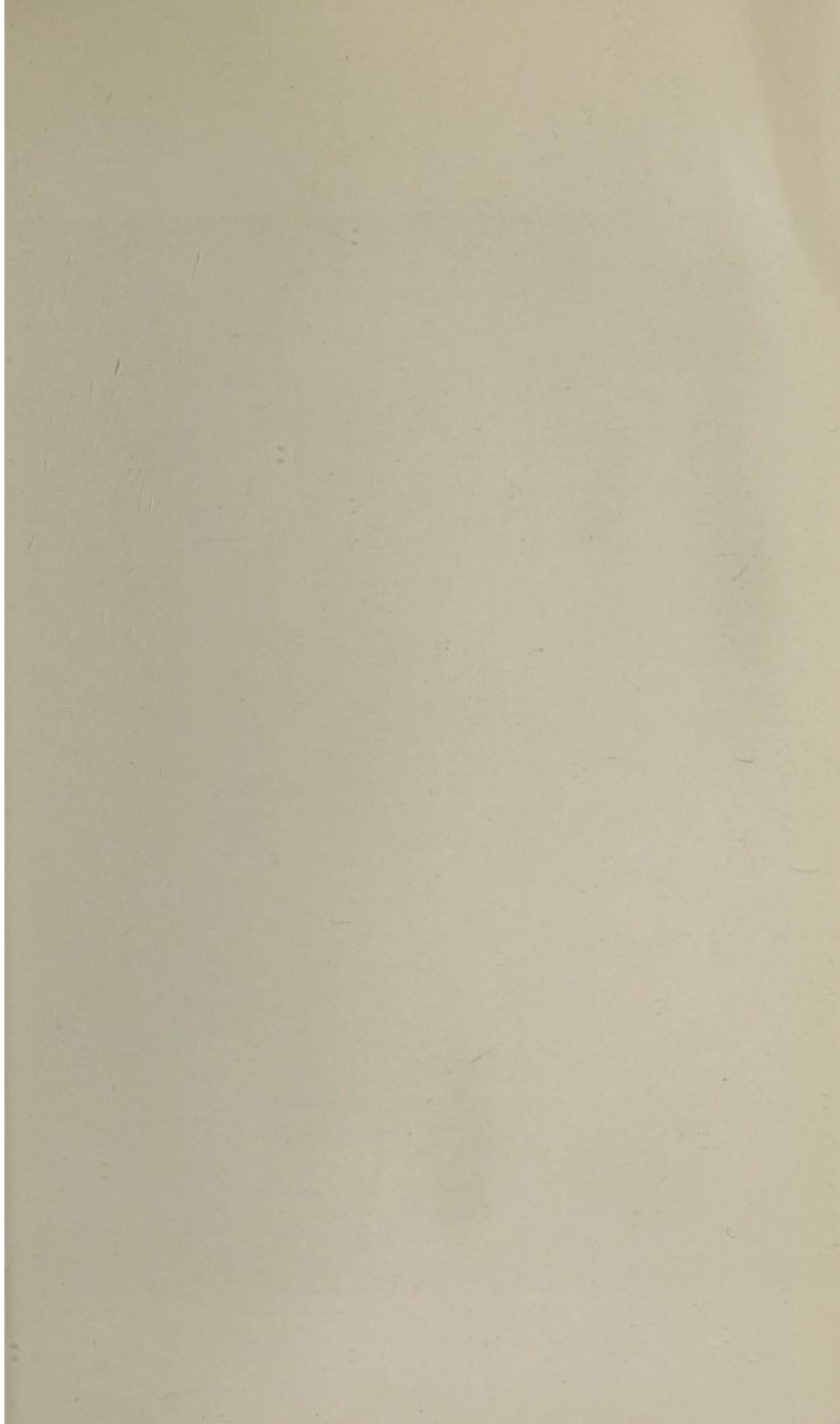



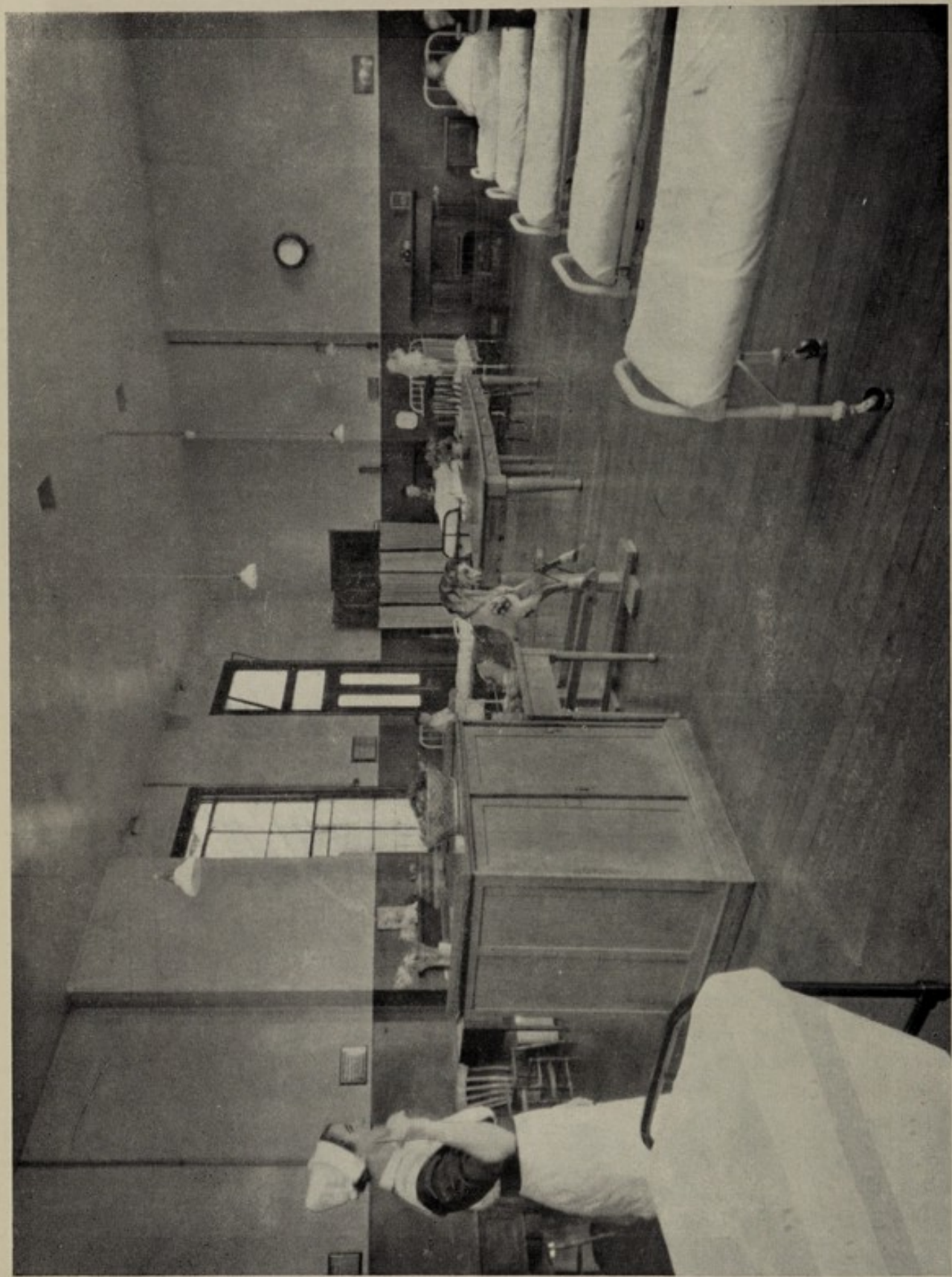

LEIGH WARD.

*Photo taken and presented to the Hospital by Walden Hammond, Leamington Spa.*



In addition to these things, several individual members have very kindly also made garments from material supplied by the League.

The Balance in the Bank on June 30th, 1938, was £110 11s. 10d.

We regret to say that Miss Thornton, the Vice-President for Stoneleigh, has died, and Mrs. Cooke has become Vice-President in her place. Mrs. Wilkinson has consented to collect for Barford and Sherbourne, Mrs. Gosling regretted that she was unable to undertake the collecting for Lillington, and Mrs. Edward Tunbridge will now be Vice-President in her stead. Mrs. Fenn-Clark was unable to collect owing to illness, and Mrs. Fowell collected her subscriptions for her. Miss Simmons has left Priors Marston, and Miss Morgan has consented to continue the collecting alone.

We are very grateful to all those who have so kindly replaced Vice-Presidents who have resigned.

The Committee wishes to thank all the Vice-Presidents and Members for their support during the past year, and is very grateful to members of Women's Institutes and other workers who have given so much help by sewing and knitting.

The thanks of the Committee are also due to Mr. E. H. Thornett for so kindly auditing the accounts, and to the Hon. Treasurer and Hon. Secretary for their work during the year.

ANNIE CAY,

President.

**President :** MRS. ALBERT CAY.

**Hon. Vice-Presidents :**

MRS. ANTHONY EDEN.      MRS. QUAYLE-JONES.

**Hon. Treasurer :** MRS. HARDISTY.

**Hon. Secretary :** MISS M. MILNE.

|            |    |                       |    |    | Articles. | £  | s. | d. |
|------------|----|-----------------------|----|----|-----------|----|----|----|
| Leamington | .. | Mrs. Berridge         | .. | .. | —         | .. | 10 | 0  |
|            |    | Mrs. Cheyne           | .. | .. | —         | .. | 2  | 10 |
|            |    | Mrs. Fowell           | .. | .. | —         | .. | 4  | 12 |
|            |    | Mrs. Francis          | .. | .. | —         | .. | 2  | 2  |
|            |    | Miss M. Milne         | .. | .. | 37        | .. | 3  | 2  |
|            |    | Mrs. Minnock          | .. | .. | —         | .. | 1  | 18 |
|            |    | Mrs. Olive            | .. | .. | 18        | .. | —  | —  |
|            |    | Hon. Mrs. E. Siddeley | .. | .. | —         | .. | 2  | 7  |
|            |    | Mrs. E. Tunbridge     | .. | .. | —         | .. | 2  | 5  |
|            |    | Mrs. Wardrop          | .. | .. | —         | .. | 3  | 2  |
|            |    | Mrs. Willes           | .. | .. | —         | .. | 1  | 10 |
|            |    |                       |    |    |           |    |    |    |
|            |    |                       |    |    |           |    |    |    |



|                                 |                                             |    |    | Articles. | £    | s. | d. |
|---------------------------------|---------------------------------------------|----|----|-----------|------|----|----|
| <b>Barford &amp; Sherbourne</b> | Mrs. Wilkinson                              | .. | .. | —         | 2    | 17 | 6  |
| <b>Bishops Tachbrook</b>        | Miss Holt                                   | .. | .. | —         | 4    | 17 | 3  |
| <b>Bourton,</b>                 |                                             |    |    |           |      |    |    |
| <b>and Eathorpe</b>             | Mrs. Shaw                                   | .. | .. | —         | 1    | 7  | 6  |
| <b>Burton Dasset</b>            | Mrs. Riley                                  | .. | .. | —         |      | 14 | 0  |
| <b>Claverdon</b>                | Mrs. Wheeler-Galton                         | .. | .. | —         | 2    | 10 | 6  |
| <b>Fenny Compton</b>            | Miss Hall                                   | .. | .. | 11        |      | 19 | 6  |
| <b>Haseley and Hatton</b>       | Mrs. Lant                                   | .. | .. | —         | 1    | 5  | 0  |
| <b>Kenilworth</b>               | Mrs. Douglas Thompson and Miss M. Pemberton | .. | .. | —         | 4    | 15 | 0  |
| <b>Kineton and Butlers</b>      |                                             |    |    |           |      |    |    |
| <b>Marston</b>                  | Hon. Mrs. Basil Hanbury                     | .. | .. | —         |      | 16 | 6  |
| <b>Leek Wootton and</b>         |                                             |    |    |           |      |    |    |
| <b>Hill Wootton</b>             | Lady Waller                                 | .. | .. | —         | 8    | 1  | 6  |
| <b>Long Itchington</b>          |                                             |    |    |           |      |    |    |
| <b>and Bascote</b>              | Mrs. Berridge                               | .. | .. | —         | 4    | 2  | 6  |
| <b>Offchurch</b>                | Mrs. Frankland                              | .. | .. | —         | 2    | 17 | 6  |
| <b>Priors Marston</b>           | Miss Morgan                                 | .. | .. | —         | 1    | 11 | 9  |
| <b>Radford</b>                  | Mrs. Chance                                 | .. | .. | —         | 3    | 4  | 6  |
| <b>Rowington</b>                | Mrs. Everitt                                | .. | .. | —         |      | 17 | 6  |
| <b>Stoneleigh</b>               | Mrs. Cooke                                  | .. | .. | —         | 1    | 14 | 0  |
| <b>Ufton</b>                    | Mrs. Reed                                   | .. | .. | —         | 2    | 2  | 0  |
| <b>Warwick</b>                  | Mrs. Coleman                                | .. | .. | —         | 24   | 9  | 0  |
| <b>Whitnash</b>                 | Mrs. Walter Summerton                       | .. | .. | —         | 2    | 1  | 0  |
| <b>Total</b>                    |                                             |    |    | 66        | £95  | 4  | 0  |
| <b>Other Subscribers</b>        |                                             |    |    |           |      |    |    |
|                                 | Mrs. Cay                                    | .. | .. | —         | 5    | 5  | 0  |
|                                 | Mrs. Quayle-Jones                           | .. | .. | —         | 1    | 1  | 0  |
|                                 | Brig.-Gen. and Mrs. Hickman                 | .. | .. | —         | 1    | 0  | 0  |
|                                 | Miss Scale                                  | .. | .. | —         | 1    | 0  | 0  |
|                                 | The Misses Shaw                             | .. | .. | —         |      | 15 | 0  |
|                                 | Mrs. H. Field                               | .. | .. | —         |      | 10 | 0  |
|                                 | Mrs. Bury                                   | .. | .. | —         |      | 5  | 0  |
|                                 | Miss Bright                                 | .. | .. | —         |      | 2  | 6  |
| <b>Total</b>                    |                                             |    |    | 66        | £105 | 2  | 6  |

### WARNEFORD HOSPITAL LINEN LEAGUE.

#### Statement of Receipts and Expenditure from July 1st, 1937, to June 30th, 1938.

| RECEIPTS.                       | £    | s. | d. | EXPENDITURE.                            | £    | s. | d. |
|---------------------------------|------|----|----|-----------------------------------------|------|----|----|
| Balance in Bank, July 1st, 1937 | 108  | 2  | 6  | Messrs. Francis                         | 49   | 9  | 0  |
| Subscriptions and Donations     | 105  | 2  | 6  | Messrs. Woodward                        | 48   | 0  | 0  |
| Bank Interest                   | 10   | 10 |    | Messrs. Tomes, Report, Stationery, etc. | 4    | 3  | 0  |
|                                 |      |    |    | Postage                                 | 1    | 10 | 0  |
|                                 |      |    |    | Cheque Book                             | 2    | 0  |    |
|                                 |      |    |    |                                         | 103  | 4  | 0  |
|                                 |      |    |    | Balance in Bank, July 1st, 1938         | 110  | 11 | 10 |
|                                 | £213 | 15 | 10 |                                         | £213 | 15 | 10 |

(Signed) M. E. HARDISTY,  
Hon. Treasurer.  
5th July, 1938.

Audited and found correct,  
(Signed) E. H. THORNETT,  
Hon. Auditor.



## REPORT OF THE LADIES' VISITING AND SAMARITAN COMMITTEE.

(Honorary Secretary : Mrs. ALBERT CAY).

The Ladies' Visiting and Samaritan Committee has pleasure in submitting the twenty-seventh Report of the work done in twelve months ending 31st December, 1938.

Twelve (12) cases have been helped. Eight (8) cases were sent to Convalescent Homes. One (1) case supplied with a Dental Set. One (1) case supplied with Railway fare. One (1) case supplied with a Surgical Belt. One (1) case supplied with Iron support and repairs to Surgical shoes. Railway and taxi fares were also paid by the Samaritan Committee.

The Committee wishes to thank the Honorary and Resident Medical Staff, the House Governor, the Matron and Nursing Staff for their courtesy and for their help in giving names of Patients requiring assistance.

The Committee is grateful for Convalescent Home Tickets and other help received from :—Anonymous, Mrs. Ash, Mr. T. H. Bishop, Mrs. Albert Cay, Mrs. Wheler Galton, Kenilworth United Charities, Miss B. Heath-Stubbs and Mrs. Wade.

### CASH ACCOUNT.

(1st January, to 31st December, 1938).

| Dr.                                                                                           | £ s. d.   | Cr.                                                         | £ s. d.   |
|-----------------------------------------------------------------------------------------------|-----------|-------------------------------------------------------------|-----------|
| To <b>Balance in hand, 1st January, 1938</b> ..                                               | 12 4 11   | By Expenditure on 12 Cases by Samaritan Committee ..        | 19 0 5    |
| „ Amount received from the Committee of the Warneford Hospital                                | 38 15 0   | „ Postage and Stationery                                    | 17 1      |
| „ Donation for special case .. ..                                                             | 5 10 0    | „ Cheque Book ..                                            | 5 0       |
| „ Convalescent Home Tickets and other help given privately through the Samaritan Committee .. | 9 9 0     | „ Convalescent Home Tickets and other help as per contra .. | 9 9 0     |
|                                                                                               |           |                                                             | 29 11 6   |
|                                                                                               |           | „ Balance in hand 31st December, 1938 ..                    | 36 7 5    |
|                                                                                               | £65 18 11 |                                                             | £65 18 11 |

Examined with Bank Pass Books and Vouchers and found correct.

BURGIS & BULLOCK,  
Chartered Accountants,  
Leamington Spa.

7th February, 1939.

ANNIE CAY, Hon. Secretary.



## REPORT OF THE ELEVENTH ANNUAL POUND DAY.

---

The Eleventh Annual Pound Day was held on Saturday, 22nd October, 1938. Leamington, Warwick, Kenilworth and fifty-five surrounding villages, and a number of Farmers, co-operated to make Pound Day as successful as in previous years.

LEAMINGTON had two Depots for receiving Gifts, 17 Schools collected and 32 shops had collecting boxes for Groceries.

WARWICK had two Depots, 14 Shops assisted, and 13 Schools made collections.

KENILWORTH had two Depots, 7 Schools collected and 16 shops had collecting boxes.

The transport of the goods to the Hospital was again carried out by voluntary helpers, to whom the Pound Day Committee wish to express their grateful thanks.

The total weight of gifts received from all sources was :—  
31,099½ lbs., of which 13,284½ lbs. were Groceries and 17,815 lbs. Vegetables and Fruit. This represents a total decrease of 54¾ lbs. Groceries were more by 498½ lbs. Vegetables showed a decrease of 563¼ lbs.

The total cash received was £43 8s. 6d., as compared with £43 19s. 3d. received last year.

The following weights were received from the three Towns and Villages :—

LEAMINGTON : 6,346½ lbs., of which 4,455¾ lbs. were Groceries and 1,890¾ lbs. vegetables—an increase of 250¼ lbs. and a decrease of 50¼ lbs. respectively on last year.

WARWICK : 2,452 lbs., of which 2,119½ lbs. were Groceries and 332½ lbs. vegetables, an increase of 332½ lbs. and a decrease of 859¼ lbs. respectively on last year.

KENILWORTH : 3,833 lbs., of which 1,608¾ lbs. were Groceries and 2,224¼ lbs. Vegetables—decreases of 136¾ lbs. and 330¼ lbs. respectively on last year.

VILLAGES : 14,067¾ lbs., of which 5,100¼ lbs. were Groceries and 8,967½ lbs. Vegetables—an increase of 131¼ lbs. and 475½ lbs. respectively on last year.

The Farmers responded generously to the appeal by giving direct to the Hospital 4,400 lbs. of vegetables, chiefly potatoes. Many Farmers sent their Gifts to the nearest Depot and these have been included in the Village returns.



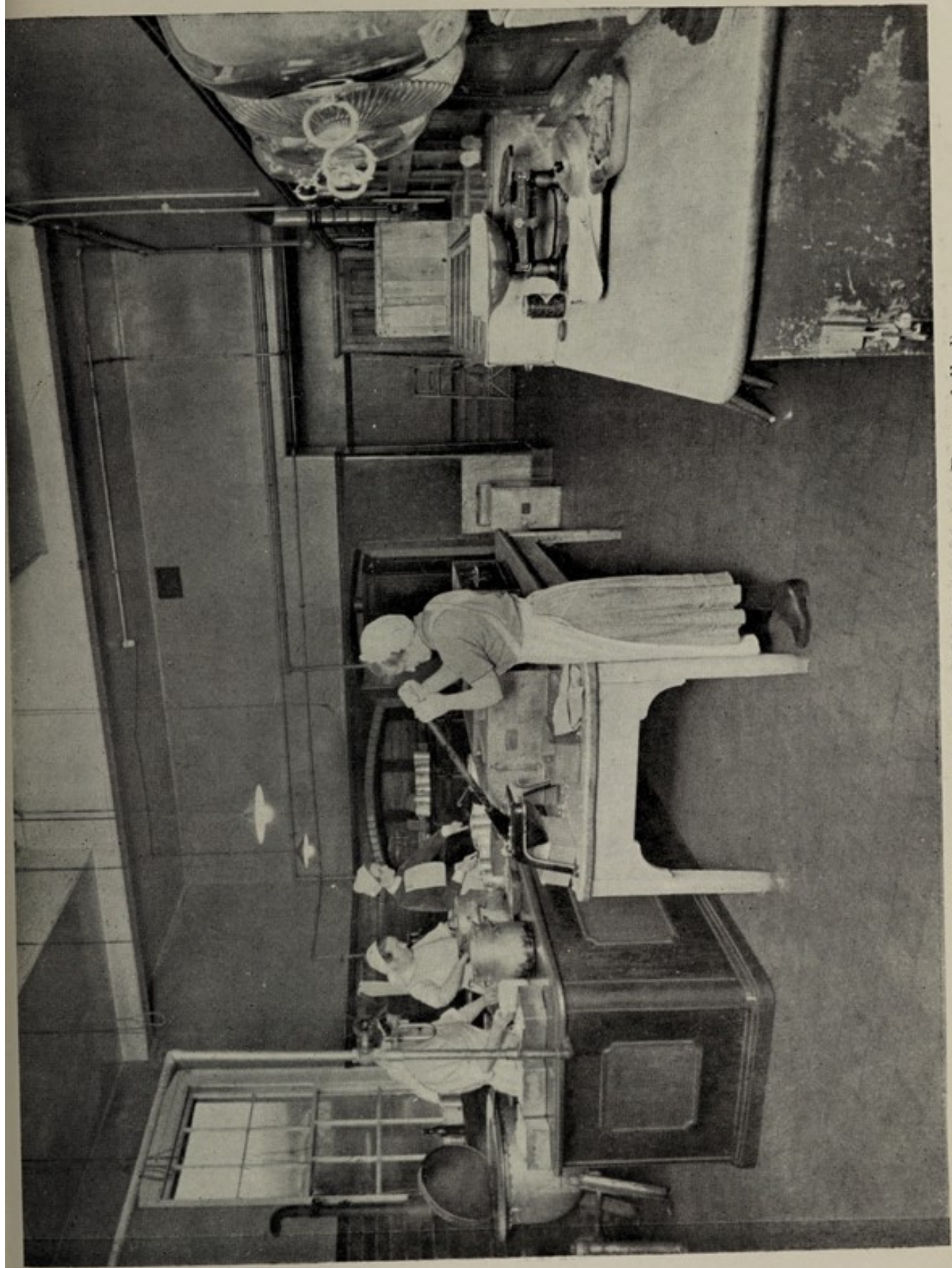

THE MAIN KITCHEN (Before being Re-modelled)  
*Photo taken and presented to the Hospital by Walden Hammond, Leamington Spa.*



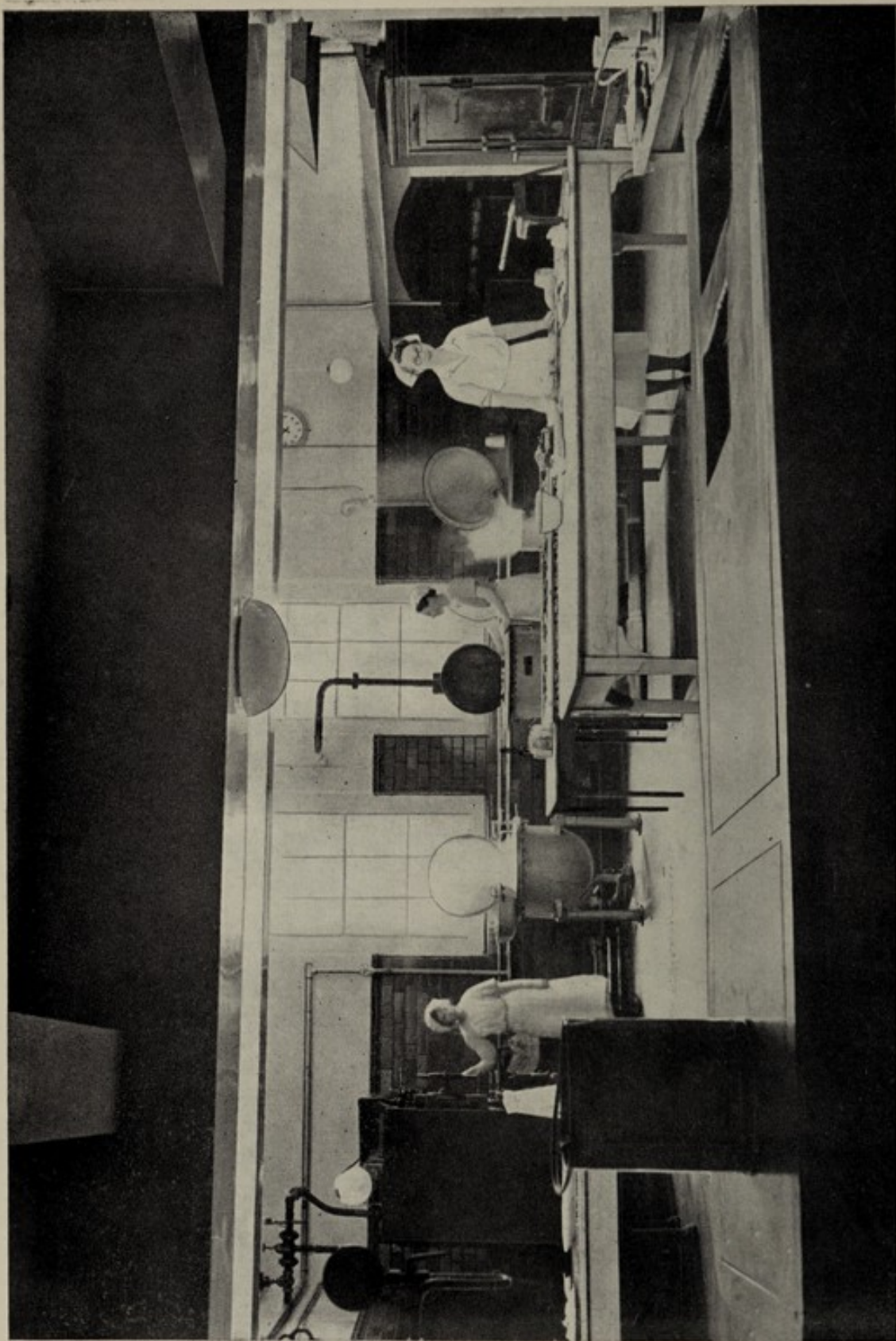

THE MAIN KITCHEN. (After being Re-modelled).  
*Printed by kind permission of the Royal Leamington Spa Courier.*

Included in the weight of all goods received, were Eggs, Poultry and Fruit.

The Schools sent the following weights—Groceries and Vegetables :—

Leamington : 3,750½ lbs.—an increase of 534½ lbs.

Warwick : 1,694 lbs.—a decrease of 167¼ lbs.

Kenilworth : 1,172½ lbs.—a decrease of 104½ lbs.

The Depots produced the following weights—Groceries and Vegetables :—

Leamington : 1,625¼ lbs.—a decrease of 52¼ lbs.

Warwick : 261 lbs.—an increase of 101¾ lbs.

Kenilworth : 2,324¾ lbs.—a decrease of 405¼ lbs.

Shops collected the following weights—Groceries only :—

Leamington : 970¾ lbs.—a decrease of 282¼ lbs.

Warwick : 497 lbs.—an increase of 132 lbs.

Kenilworth : 335¾ lbs.—an increase of 42¾ lbs.

In concluding this Report, the Pound Day Committee wish to record their deep appreciation of the help so willingly given by everyone connected with the Day, and their grateful thanks to the great-hearted Public for their splendid support.

#### WARNEFORD HOSPITAL POUND DAY.

| RECEIPTS :—                                         |     |       |     | £     | s. | d. | £     | s. | d. |
|-----------------------------------------------------|-----|-------|-----|-------|----|----|-------|----|----|
| Income from 1938 Pound Day                          | ... |       |     | 43    | 8  | 6  |       |    |    |
| Interest                                            | ... | ...   | ... |       | 2  | 0  |       |    |    |
|                                                     |     |       |     | <hr/> |    |    | 43    | 10 | 6  |
| Balance in hand 1st January, 1938                   | ... |       |     |       |    |    | 33    | 10 | 9  |
|                                                     |     |       |     |       |    |    | <hr/> |    |    |
|                                                     |     |       |     |       |    |    | £77   | 1  | 3  |
| PAYMENTS :—                                         |     |       |     |       |    |    | £     | s. | d. |
| Advertising, Printing, Postages, etc.,              | 3   | towns |     |       |    |    |       |    |    |
| and 56 villages                                     | ... | ...   | ... |       |    |    | 34    | 10 | 8  |
| Balance in hand with Lloyds Bank, Ltd., Warwick, on |     |       |     |       |    |    |       |    |    |
| 31st December, 1937                                 | ... | ...   | ... |       |    |    | 42    | 10 | 7  |
|                                                     |     |       |     |       |    |    | <hr/> |    |    |
|                                                     |     |       |     |       |    |    | £77   | 1  | 3  |

H. ALLSEBROOK, Hon. Treasurer.

A. V. DUNSFORD, Hon. Auditor.

**POUND DAY, 1939, will be held on SATURDAY, 21st October, 1939.**



LEAMINGTON  
EMPLOYERS' HOSPITAL  
FOR THE TWELVE MONTHS  
CASH

| <i>Receipts.</i> |                                                             |    |    |    |    | £                 | s. | d. |
|------------------|-------------------------------------------------------------|----|----|----|----|-------------------|----|----|
| 1937.            |                                                             |    |    |    |    |                   |    |    |
| Sept. 30.        | Cash at Lloyds Bank this date due to the Warneford Hospital | .. | .. | .. | .. | 193               | 16 | 1  |
| 1938.            |                                                             |    |    |    |    |                   |    |    |
| Sept. 30.        | To Subscriptions as per List                                | .. | .. | .. | .. | 209               | 18 | 10 |
|                  |                                                             |    |    |    |    | <u>£209 18 10</u> |    |    |

|                  |                    |    |    |    |    | MANAGEMENT      |    |    |
|------------------|--------------------|----|----|----|----|-----------------|----|----|
| <i>Receipts.</i> |                    |    |    |    |    | £               | s. | d. |
| 1937.            |                    |    |    |    |    |                 |    |    |
| Oct. 1.          | To Balance at Bank | .. | .. | .. | .. | 25              | 15 | 3  |
| 1938.            |                    |    |    |    |    |                 |    |    |
| Sept. 30.        | To Bank Interest   | .. | .. | .. | .. |                 | 6  | 8  |
|                  |                    |    |    |    |    | <u>£26 1 11</u> |    |    |

## CHAMBER OF TRADE.

## CONTRIBUTION FUND.

ENDED 30TH SEPTEMBER, 1938.

## ACCOUNT.

|           | <i>Payments.</i>                                                                    | £           | s.        | d.        |
|-----------|-------------------------------------------------------------------------------------|-------------|-----------|-----------|
| 1937.     |                                                                                     |             |           |           |
| Oct. 26.  | By amount remitted to Warneford Hospital ..                                         | 193         | 16        | 1         |
| 1938.     |                                                                                     |             |           |           |
| Sept. 30. | By Collectors' Honorarium .. .. .                                                   | 30          | 0         | 0         |
|           | „ Cash at Lloyds Bank this date, being amount due to the Warneford Hospital .. .. . | 179         | 18        | 10        |
|           |                                                                                     | <u>£209</u> | <u>18</u> | <u>10</u> |

## ACCOUNT.

|           | <i>Expenditure.</i>                   | £          | s.       | d.        |
|-----------|---------------------------------------|------------|----------|-----------|
| 1938.     |                                       |            |          |           |
| Sept. 30. | By Postages and Stationery .. .. .    | 1          | 1        | 0         |
|           | „ Premium on Insurance Policy .. .. . | 1          | 0        | 0         |
|           | „ Cash at Bank .. .. .                | 24         | 0        | 11        |
|           |                                       | <u>£26</u> | <u>1</u> | <u>11</u> |

Audited and found correct,

C. H. DEW, F.C.A.,

Hon. Auditor.

November 10th, 1938.



## ADMISSION OF IN-PATIENTS.

1. Accidents and urgent cases are admitted at any time.
2. Annual Subscribers and Life Governors may recommend In-Patients and Out-Patients by a personal note to the House Governor and Secretary. Patients so recommended must conform with the regulations governing the admission of In- and Out-Patients.
3. Contributors under the Contributors Association, whose contributions are not in arrears more than eight weeks, and who have contributed for at least six months, shall be exempt from any payment for In-Patient or Out-Patient charges on producing a Contributor's Letter of Recommendation duly signed by the person responsible for receiving his or her contributions. Should a Contributor desire to enter the Paying Patients' Block, a remission of £1 15s. 0d. per week on the maintenance charge only will be allowed.
4. Non-contributors will be admitted according to Medical urgency, and are required to pay up to the full cost of maintenance according to their means while in Hospital, unless otherwise decided by the Exemption Committee.
5. Any Patient who is not a Contributor to the Contributors Association admitted in case of accident or sudden emergency, who is able to provide and pay for the requisite medical or surgical aid shall be accountable to the Hospital for the expenses incurred, and the Committee have the right of making such a charge as may fully reimburse the Hospital for all expenses. The Medical Officer in attendance shall be allowed to make his own charge and to demand the same from the party or parties liable at Law.
6. Patients shall be discharged as soon as cured, or whenever the Medical Officer shall consider that a longer stay in the Hospital is unnecessary.
7. No Patient shall be admitted as an In-Patient, if Out-Patient treatment is likely to be equally successful.

## OUT-PATIENTS.

Out-Patients, other than Contributors, shall be charged in accordance with the Out-Patient charges laid down by the Committee of Management, and shall, if necessary, be assisted with advice, medicine, and mineral water and bathing treatment, but shall be in no other respects chargeable to the Hospital.

## VISITS TO IN-PATIENTS.

In-Patients may be visited by their relatives and friends on Sundays between 2 and 4 p.m., and Tuesdays between 6-30 and 7 p.m., also Thursdays between 2-30 p.m. and 3-30 p.m., but at no other time unless by special permission. Only four visitors are allowed—**not more than two at a time**—on any Visiting Day. Visitors are not admitted to the Children's Ward, and no children under 14 years of age are allowed to visit anyone in the Hospital, except by special permission. Cards for visitors are provided by the Hospital.







OUT-PATIENTS' WAITING HALL.

*Photo taken and presented to the Hospital by Walden Hammond, Leamington Spa.*



## OUT-PATIENTS.

Out-Patients—except urgent cases—must present a Contributor's Ticket of Recommendation, and must attend in the Out-Patients' department at the times stated below.

Appliances, etc., recommended by the Honorary Medical Staff must be paid for by the Patients, or their friends.

ATTENDANCE OF THE  
HONORARY MEDICAL OFFICERS.

in the Out-Patients' Department.

TUESDAY .. .. at 1 p.m. Dr. WARDROP.

at 1-30 p.m. Old Patients.

at 1-45 p.m. New Patients—Women. } Mr. ALDERSON.

at 2-15 p.m. „ —Men.

WEDNESDAY .. at 1 p.m. Dr. CLAYTON and Mr. DINGLEY.

SATURDAY .. .. at 11 a.m. Dr. CHEYNE and Mr. TAYLOR.

MONDAY:—

1-30 p.m. Leamington and  
Warwick and District Patients

Mr. HOWELL JONES for  
Diseases of the Eye.

THURSDAY:—

10-30 a.m. Country Patients.

FRIDAY:—

9-30 a.m. Leamington and  
Warwick and District Patients

Mr. MACALISTER, for Ear, Nose  
and Throat Cases.

10-30 a.m. Country Patients

MONDAY .. .. 11 a.m. Mr. COHEN, for Dental Cases.

ANTE-NATAL CLINIC:—

FRIDAYS .. .. at 2-0 p.m.

Mr. Alderson.

NEUROLOGICAL CLINIC:—

Each Monday at 2-30 p.m.

Dr. S. A. MacKeith.

ORTHOPAEDIC CLINIC:—

Wednesdays at 2-30 p.m.

Mr. Wilson Stuart.

FRACTURE CLINIC:—

Saturdays at 10 a.m.

Mr. Taylor.

## VENEREAL DISEASES DEPARTMENT.

*Attendances:*

MEN.—Fridays, from 6-0 to 7-0 p.m.

WOMEN.—Tuesdays, from 3-0 to 4-0 p.m.

*Irrigations daily, Morning and Evening.*

## GIFTS.

MAGAZINES, FRUIT, VEGETABLES,  
RABBITS, POULTRY,  
EGGS, OLD LINEN, etc.,

:: are most acceptable and ::  
will be gratefully acknowledged.



**LIST OF PARISHES (In the Hospital's Area) FROM WHICH  
PATIENTS WERE TREATED DURING THE YEAR 1938.**

|                            | No. of<br>In-<br>Patients. | Days<br>in<br>Hospital. | No. of<br>Out-<br>Patients. | Approximate<br>cost of<br>Maintenance. |    |    |
|----------------------------|----------------------------|-------------------------|-----------------------------|----------------------------------------|----|----|
|                            |                            |                         |                             | £                                      | s. | d. |
| Ashorne ... ..             | 12                         | 185                     | 20                          | 94                                     | 2  | 6  |
| Ashow ... ..               | 1                          | 12                      | 11                          | 10                                     | 12 | 8  |
| Avon Dassett ... ..        | 4                          | 76                      | 7                           | 38                                     | 2  | 0  |
| Barford ... ..             | 28                         | 677                     | 46                          | 331                                    | 15 | 2  |
| Bascote ... ..             | 3                          | 68                      | 3                           | 32                                     | 11 | 4  |
| Beausale ... ..            | 3                          | 55                      | 14                          | 31                                     | 14 | 10 |
| Bericote ... ..            | 2                          | 24                      | 2                           | 11                                     | 18 | 8  |
| Bishops Itchington ... ..  | 34                         | 636                     | 96                          | 336                                    | 6  | 0  |
| Blackdown ... ..           | 4                          | 57                      | 5                           | 28                                     | 9  | 2  |
| Budbrooke ... ..           | 8                          | 153                     | 22                          | 80                                     | 7  | 10 |
| Bubbenhall ... ..          | 4                          | 40                      | 6                           | 21                                     | 2  | 8  |
| Chesterton ... ..          | 4                          | 77                      | 13                          | 41                                     | 7  | 2  |
| Cubbington ... ..          | 48                         | 717                     | 141                         | 394                                    | 8  | 6  |
| Eathorpe ... ..            | —                          | —                       | 6                           | 2                                      | 16 | 0  |
| Fenny Compton ... ..       | 26                         | 484                     | 34                          | 237                                    | 14 | 0  |
| Gaydon ... ..              | 20                         | 267                     | 28                          | 135                                    | 8  | 10 |
| Hampton-on-the-Hill ... .. | 3                          | 31                      | 6                           | 17                                     | 0  | 2  |
| Harbury ... ..             | 50                         | 889                     | 96                          | 452                                    | 5  | 2  |
| Haseley ... ..             | 7                          | 136                     | 7                           | 65                                     | 12 | 0  |
| Hatton ... ..              | 48                         | 995                     | 86                          | 496                                    | 3  | 6  |
| Heathcote ... ..           | —                          | —                       | 2                           | —                                      | 18 | 8  |
| Hill Wootton ... ..        | 2                          | 8                       | 1                           | 4                                      | 2  | 8  |
| Honiley ... ..             | 4                          | 110                     | 5                           | 52                                     | 15 | 0  |
| Hunningham ... ..          | 8                          | 86                      | 9                           | 43                                     | 12 | 4  |
| Kenilworth ... ..          | 244                        | 3889                    | 452                         | 1993                                   | 7  | 10 |
| Kineton ... ..             | 28                         | 554                     | 45                          | 274                                    | 18 | 4  |
| Knightcote ... ..          | 4                          | 48                      | 8                           | 25                                     | 14 | 8  |
| Ladbroke ... ..            | 11                         | 306                     | 14                          | 146                                    | 15 | 8  |
| Leamington ... ..          | 1135                       | 19991                   | 4114                        | 11082                                  | 8  | 2  |
| Leek Wootton ... ..        | 8                          | 149                     | 19                          | 77                                     | 3  | 2  |
| Lighthorne ... ..          | 8                          | 123                     | 17                          | 64                                     | 6  | 2  |
| Lillington ... ..          | 52                         | 803                     | 52                          | 392                                    | 6  | 2  |
| Little Morrell ... ..      | 2                          | 104                     | —                           | 47                                     | 13 | 4  |
| Littleworth ... ..         | 1                          | 12                      | —                           | 5                                      | 10 | 0  |
| Longbridge ... ..          | —                          | —                       | 2                           | —                                      | 18 | 8  |
| Long Itchington ... ..     | 37                         | 858                     | 97                          | 438                                    | 10 | 4  |
| Lowsonford ... ..          | —                          | —                       | 2                           | —                                      | 18 | 8  |
| Marton ... ..              | 7                          | 122                     | 12                          | 61                                     | 10 | 4  |
| Moreton Morrell ... ..     | 16                         | 348                     | 39                          | 177                                    | 14 | 0  |
| Napton ... ..              | 22                         | 477                     | 49                          | 241                                    | 9  | 10 |
| Newbold Pacey ... ..       | 3                          | 27                      | 7                           | 15                                     | 12 | 10 |
| Northend ... ..            | 12                         | 226                     | 18                          | 111                                    | 19 | 8  |
| Offchurch ... ..           | 12                         | 290                     | 27                          | 145                                    | 10 | 4  |
| Old Milverton ... ..       | 10                         | 213                     | 21                          | 107                                    | 8  | 6  |
| Princethorpe ... ..        | 11                         | 145                     | 5                           | 68                                     | 15 | 10 |
| Priors Hardwick ... ..     | —                          | —                       | 7                           | 3                                      | 5  | 4  |
| Priors Marston ... ..      | 12                         | 148                     | 10                          | 72                                     | 10 | 0  |



|                 |     | No. of<br>In-<br>Patients. | Days<br>in<br>Hospital. | No. of<br>Out-<br>Patients. | Approximate<br>cost of<br>Maintenance. |
|-----------------|-----|----------------------------|-------------------------|-----------------------------|----------------------------------------|
|                 |     |                            |                         |                             | £ s. d.                                |
| Radford Semele  | ... | 32                         | 473                     | 73                          | 250 17 2                               |
| Radway          | ... | 8                          | 146                     | 7                           | 70 3 8                                 |
| Rowington       | ... | 2                          | 13                      | 3                           | 7 7 2                                  |
| Sherbourne      | ... | 2                          | 26                      | 7                           | 15 3 8                                 |
| Shrewley        | ... | 17                         | 168                     | 21                          | 86 16 0                                |
| Southam         | ... | 91                         | 1479                    | 195                         | 768 17 6                               |
| Stareton        | ... | 6                          | 83                      | 3                           | 39 8 10                                |
| Stockton        | ... | 35                         | 708                     | 67                          | 355 15 4                               |
| Stoneleigh      | ... | 9                          | 210                     | 18                          | 104 13 0                               |
| Tachbrook       | ... | 24                         | 417                     | 54                          | 216 6 6                                |
| Ufton           | ... | 7                          | 77                      | 17                          | 43 4 6                                 |
| Upper Radbourne | ... | 2                          | 85                      | —                           | 38 19 2                                |
| Wasperton       | ... | 3                          | 52                      | 9                           | 28 0 8                                 |
| Warwick         | ... | 479                        | 8463                    | 1496                        | 4577 0 2                               |
| Weston          | ... | 3                          | 29                      | 9                           | 17 9 10                                |
| Westwood Heath  | ... | 1                          | 19                      | 1                           | 9 3 6                                  |
| Whitnash        | ... | 29                         | 549                     | 99                          | 297 16 6                               |
| Wormleighton    | ... | 6                          | 160                     | 6                           | 76 2 8                                 |
| Wroxall         | ... | 1                          | 14                      | 4                           | 8 5 8                                  |

### Number of Patients treated from Parishes outside the Hospital's Area.

|                 |     | No. of<br>In-<br>Patients. | Days<br>in<br>Hospital. | No. of<br>Out-<br>Patients. | Approximate<br>cost of<br>Maintenance. |
|-----------------|-----|----------------------------|-------------------------|-----------------------------|----------------------------------------|
|                 |     |                            |                         |                             | £ s. d.                                |
| Alcester        | ... | 1                          | 19                      | 2                           | 9 12 10                                |
| Aston Cantlow   | ... | 1                          | 1                       | 2                           | 1 7 10                                 |
| Banbury         | ... | 3                          | 31                      | 4                           | 16 1 6                                 |
| Bearley         | ... | 3                          | 39                      | 3                           | 19 5 6                                 |
| Binton          | ... | 5                          | 137                     | —                           | 62 15 10                               |
| Birdingbury     | ... | 1                          | 3                       | 1                           | 1 16 10                                |
| Birmingham      | ... | 9                          | 138                     | 21                          | 73 1 0                                 |
| Bradford        | ... | 1                          | 6                       | —                           | 2 15 0                                 |
| Brailes         | ... | —                          | —                       | 2                           | 18 8                                   |
| Brandon         | ... | 2                          | 51                      | 1                           | 23 16 10                               |
| Broadwell       | ... | 2                          | 30                      | 2                           | 14 13 8                                |
| Bromley         | ... | 1                          | 24                      | 1                           | 11 9 4                                 |
| Burton-on-Trent | ... | —                          | —                       | 2                           | 18 8                                   |
| Butlers Marston | ... | 3                          | 58                      | 9                           | 30 15 8                                |
| Castle Bromwich | ... | —                          | —                       | 1                           | 9 4                                    |
| Castle Morton   | ... | —                          | —                       | 1                           | 9 4                                    |
| Chadshunt       | ... | 1                          | 10                      | —                           | 4 11 8                                 |
| Charlecote      | ... | 6                          | 68                      | 10                          | 35 16 8                                |
| Chipping Norton | ... | —                          | —                       | 1                           | 9 4                                    |
| Chipping Warden | ... | 1                          | 11                      | —                           | 5 0 10                                 |
| Claverdon       | ... | 13                         | 245                     | 18                          | 120 13 10                              |
| Combrook        | ... | 3                          | 117                     | 7                           | 56 17 10                               |
| Coventry        | ... | 36                         | 493                     | 77                          | 261 17 10                              |
| Cradley Heath   | ... | 1                          | 1                       | —                           | 9 2                                    |



|                    |     |     | No. of<br>In-<br>Patients. | Days<br>in<br>Hospital. | No. of<br>Out-<br>Patients. | Approximate<br>cost of<br>Maintenance. |    |    |    |
|--------------------|-----|-----|----------------------------|-------------------------|-----------------------------|----------------------------------------|----|----|----|
|                    |     |     |                            |                         |                             |                                        | £  | s. | d. |
| Darwen             | ... | ... | 1                          | 1                       | 1                           | ...                                    | 18 | 6  |    |
| Daventry           | ... | ... | —                          | —                       | 1                           | ...                                    | 9  | 4  |    |
| Deganwy            | ... | ... | 1                          | 4                       | —                           | ...                                    | 1  | 16 | 8  |
| Dudley             | ... | ... | —                          | —                       | 1                           | ...                                    | 9  | 4  |    |
| Dunchurch          | ... | ... | 1                          | 10                      | 1                           | ...                                    | 5  | 1  | 0  |
| Durham             | ... | ... | —                          | —                       | 1                           | ...                                    | 9  | 4  |    |
| Edge Hills         | ... | ... | 1                          | 35                      | 1                           | ...                                    | 16 | 10 | 2  |
| Epwell             | ... | ... | 1                          | 13                      | —                           | ...                                    | 5  | 19 | 2  |
| Ettington          | ... | ... | 3                          | 39                      | 3                           | ...                                    | 19 | 5  | 6  |
| Farnborough        | ... | ... | 5                          | 77                      | 4                           | ...                                    | 37 | 3  | 2  |
| Fulbrook           | ... | ... | 1                          | 12                      | 1                           | ...                                    | 5  | 19 | 4  |
| Gidea Park         | ... | ... | 1                          | 1                       | —                           | ...                                    | 9  | 2  |    |
| Gloucester         | ... | ... | 1                          | 1                       | 1                           | ...                                    | 18 | 6  |    |
| Grantham           | ... | ... | —                          | —                       | 1                           | ...                                    | 9  | 4  |    |
| Great Alne         | ... | ... | —                          | —                       | 2                           | ...                                    | 18 | 8  |    |
| Great Barrington   | ... | ... | 1                          | 26                      | —                           | ...                                    | 11 | 18 | 4  |
| Halford            | ... | ... | 1                          | 1                       | 1                           | ...                                    | 18 | 6  |    |
| Halifax            | ... | ... | —                          | —                       | 1                           | ...                                    | 9  | 4  |    |
| Hampton-in-Arden   | ... | ... | 3                          | 62                      | 1                           | ...                                    | 28 | 17 | 8  |
| Hampton Lucy       | ... | ... | 6                          | 140                     | 11                          | ...                                    | 69 | 6  | 0  |
| Harringay          | ... | ... | —                          | —                       | 1                           | ...                                    | 9  | 4  |    |
| Haselor            | ... | ... | 1                          | 10                      | —                           | ...                                    | 4  | 11 | 8  |
| Heddington         | ... | ... | —                          | —                       | 1                           | ...                                    | 9  | 4  |    |
| Henley-in-Arden    | ... | ... | 7                          | 134                     | 5                           | ...                                    | 63 | 15 | 0  |
| Hinckley           | ... | ... | 1                          | 26                      | —                           | ...                                    | 11 | 18 | 4  |
| Hinton             | ... | ... | 1                          | 3                       | 1                           | ...                                    | 1  | 16 | 10 |
| Hockley            | ... | ... | —                          | —                       | 1                           | ...                                    | 9  | 4  |    |
| Horton-cum-Studley | ... | ... | 1                          | 14                      | —                           | ...                                    | 6  | 8  | 4  |
| Hull               | ... | ... | —                          | —                       | 1                           | ...                                    | 9  | 4  |    |
| Kidderminster      | ... | ... | —                          | —                       | 1                           | ...                                    | 9  | 4  |    |
| Knowle             | ... | ... | 1                          | 34                      | 3                           | ...                                    | 16 | 19 | 8  |
| Lapworth           | ... | ... | 1                          | 25                      | 2                           | ...                                    | 12 | 7  | 10 |
| Leicester          | ... | ... | —                          | —                       | 1                           | ...                                    | 9  | 4  |    |
| Leigh-on-Sea       | ... | ... | —                          | —                       | 1                           | ...                                    | 9  | 4  |    |
| Little Alne        | ... | ... | 2                          | 19                      | 1                           | ...                                    | 9  | 3  | 6  |
| Little Kimble      | ... | ... | —                          | —                       | 1                           | ...                                    | 9  | 4  |    |
| Liverpool          | ... | ... | 1                          | 1                       | 1                           | ...                                    | 18 | 6  |    |
| London             | ... | ... | 1                          | 11                      | 9                           | ...                                    | 9  | 4  | 10 |
| Longford           | ... | ... | —                          | —                       | 1                           | ...                                    | 9  | 4  |    |
| Lower Boddington   | ... | ... | 1                          | 60                      | 2                           | ...                                    | 28 | 8  | 8  |
| Lower Norton       | ... | ... | 3                          | 35                      | 1                           | ...                                    | 16 | 10 | 2  |
| Lower Shuckburgh   | ... | ... | 1                          | 12                      | 1                           | ...                                    | 5  | 19 | 4  |
| Loxley             | ... | ... | 3                          | 36                      | 2                           | ...                                    | 17 | 8  | 8  |
| Manchester         | ... | ... | —                          | —                       | 1                           | ...                                    | 9  | 4  |    |
| Matlock Bath       | ... | ... | 1                          | 20                      | —                           | ...                                    | 9  | 3  | 4  |
| Morton Bagot       | ... | ... | —                          | —                       | 1                           | ...                                    | 9  | 4  |    |
| Newport            | ... | ... | —                          | —                       | 1                           | ...                                    | 9  | 4  |    |
| No Address         | ... | ... | 8                          | 179                     | 8                           | ...                                    | 85 | 15 | 6  |
| Northampton        | ... | ... | —                          | —                       | 1                           | ...                                    | 9  | 4  |    |
| Norton Lindsey     | ... | ... | —                          | —                       | 3                           | ...                                    | 1  | 8  | 0  |
| Nuneaton           | ... | ... | 3                          | 37                      | 3                           | ...                                    | 18 | 7  | 2  |
| Olton              | ... | ... | 1                          | 3                       | 1                           | ...                                    | 1  | 16 | 10 |

|                      |     |     | No. of<br>In-<br>Patients. | Days<br>in<br>Hospital. | No. of<br>Out-<br>Patients. | Approximate<br>cost of<br>Maintenance. |     |    |    |
|----------------------|-----|-----|----------------------------|-------------------------|-----------------------------|----------------------------------------|-----|----|----|
|                      |     |     |                            |                         |                             |                                        | £   | s. | d. |
| Oxford               | ... | ... | —                          | —                       | 1                           | ...                                    | 9   | 4  |    |
| Paris                | ... | ... | 1                          | 1                       | 1                           | ...                                    | 18  | 6  |    |
| Pinley               | ... | ... | 1                          | 3                       | —                           | ...                                    | 1   | 7  | 6  |
| Preston Bagot        | ... | ... | 3                          | 41                      | 1                           | ...                                    | 19  | 5  | 2  |
| Redcar               | ... | ... | 1                          | 28                      | —                           | ...                                    | 12  | 16 | 8  |
| Redditch             | ... | ... | —                          | —                       | 2                           | ...                                    | 18  | 8  |    |
| Rugby                | ... | ... | 4                          | 54                      | 11                          | ...                                    | 29  | 17 | 8  |
| Ryton-on-Dunsmore    | ... | ... | 2                          | 40                      | 2                           | ...                                    | 19  | 5  | 4  |
| Sheffield            | ... | ... | 1                          | 4                       | 1                           | ...                                    | 2   | 6  | 0  |
| Shipley              | ... | ... | —                          | —                       | 1                           | ...                                    | 9   | 4  |    |
| Shipston-on-Stour    | ... | ... | —                          | —                       | 2                           | ...                                    | 18  | 8  |    |
| Shirley              | ... | ... | 2                          | 109                     | 1                           | ...                                    | 50  | 8  | 6  |
| Shottery             | ... | ... | —                          | —                       | 1                           | ...                                    | 9   | 4  |    |
| Snitterfield         | ... | ... | 6                          | 128                     | 4                           | ...                                    | 60  | 10 | 8  |
| Solihull             | ... | ... | —                          | —                       | 1                           | ...                                    | 9   | 4  |    |
| Stratford-on-Avon    | ... | ... | 15                         | 190                     | 30                          | ...                                    | 101 | 1  | 8  |
| Stretton-on-Dunsmore | ... | ... | —                          | —                       | 1                           | ...                                    | 9   | 4  |    |
| Studley              | ... | ... | 1                          | 51                      | 1                           | ...                                    | 23  | 16 | 10 |
| Teddington           | ... | ... | —                          | —                       | 1                           | ...                                    | 9   | 4  |    |
| Temple Grafton       | ... | ... | 1                          | 34                      | —                           | ...                                    | 15  | 11 | 8  |
| Upper Boddington     | ... | ... | 2                          | 46                      | 1                           | ...                                    | 21  | 11 | 0  |
| Upper Brailes        | ... | ... | 2                          | 52                      | —                           | ...                                    | 23  | 16 | 8  |
| Upper Heyford        | ... | ... | —                          | —                       | 1                           | ...                                    | 9   | 4  |    |
| Upton-on-Severn      | ... | ... | 1                          | 25                      | —                           | ...                                    | 11  | 9  | 2  |
| Walcote              | ... | ... | —                          | —                       | 1                           | ...                                    | 9   | 4  |    |
| Wallington           | ... | ... | —                          | —                       | 1                           | ...                                    | 9   | 4  |    |
| Walton               | ... | ... | 3                          | 29                      | 3                           | ...                                    | 14  | 13 | 10 |
| Warmington           | ... | ... | 1                          | 7                       | —                           | ...                                    | 3   | 4  | 2  |
| Watford              | ... | ... | —                          | —                       | 1                           | ...                                    | 9   | 4  |    |
| Welford-on-Avon      | ... | ... | —                          | —                       | 1                           | ...                                    | 9   | 4  |    |
| Wellesbourne         | ... | ... | 48                         | 754                     | 80                          | ...                                    | 382 | 18 | 4  |
| Whitchurch           | ... | ... | 1                          | 13                      | 1                           | ...                                    | 6   | 8  | 6  |
| Wolverhampton        | ... | ... | 4                          | 82                      | 1                           | ...                                    | 38  | 1  | 0  |
| Wolverton            | ... | ... | 3                          | 28                      | 3                           | ...                                    | 14  | 4  | 8  |
| Wootton Wawen        | ... | ... | 1                          | 10                      | 1                           | ...                                    | 5   | 1  | 0  |



## LEGACIES AND BENEFACTIONS

Received during years 1932-1938.

| Date. | Name.                             |       | Amount.<br>£ | Remarks.          |
|-------|-----------------------------------|-------|--------------|-------------------|
| 1932  | Miss L. J. Cartwright             | .. .. | 100          | Legacy.           |
| 1933  | J. S. Ledbrook, Esq.              | .. .. | 6,000        | Legacy (on A/c.)  |
|       | Wm. Salt, Esq.                    | .. .. | 2,502        | Legacy.           |
|       | Robert Monies, Esq.               | .. .. | 1,500        | Legacy. (on A/c.) |
|       | Miss E. Nunneley                  | .. .. | 450          | Legacy.           |
|       | Mrs. M. E. Marriott               | .. .. | 50           | Legacy.           |
|       | Miss E. Pannell                   | .. .. | 50           | Legacy.           |
|       | Miss M. Simmonds                  | .. .. | 10           | Legacy.           |
|       | Miss S. K. Hill                   | .. .. | 300          | Donation.         |
|       | H. J. Baker, Esq.                 | .. .. | 100          | Donation.         |
| 1934  | Miss Annarella Hooper             | .. .. | 544          | Legacy.           |
|       | Miss Emma Bull                    | .. .. | 431          | Legacy.           |
|       | J. S. Ledbrook, Esq.              | .. .. | 423          | Legacy (balance). |
|       | Mrs. J. Graham                    | .. .. | 200          | Legacy.           |
|       | Miss H. Farnworth                 | .. .. | 100          | Legacy.           |
|       | Robert Monies, Esq.               | .. .. | 75           | Legacy (balance). |
|       | Miss J. Keyte                     | .. .. | 50           | Legacy.           |
|       | Mrs. C. Homsey                    | .. .. | 50           | Legacy.           |
|       | Mrs. A. M. Starkey                | .. .. | 50           | Legacy.           |
|       | Miss M. Morris                    | .. .. | 50           | Legacy.           |
|       | A. J. Stanley, Esq.               | .. .. | 122          | (Balance).        |
| 1935  | Mrs. Draper                       | .. .. | 1,000        | Legacy.           |
|       | A. W. Street, Esq.                | .. .. | 500          | Legacy.           |
|       | Miss M. E. Swinnerton             | .. .. | 250          | Legacy.           |
|       | Miss S. Ragsdale                  | .. .. | 100          | Legacy.           |
|       | Mrs. F. Abbott                    | .. .. | 100          | Legacy.           |
|       | Hy. Quick, Esq.                   | .. .. | 100          | Legacy.           |
|       | Dr. S. Worthington                | .. .. | 100          | Legacy.           |
|       | Mrs. L. J. Dugdale                | .. .. | 45           | Legacy.           |
|       | Robt. Monies, Esq.                | .. .. | 8            | (Balance).        |
| 1936  | Mrs. S. Anderson                  | .. .. | 500          | Legacy.           |
|       | F. J. Whitlock, Esq.              | .. .. | 250          | Legacy.           |
|       | Miss F. Bloxham                   | .. .. | 100          | Legacy.           |
|       | Lloyd Chadwick, Esq.              | .. .. | 100          | Legacy.           |
| 1937  | H. W. Smith, Esq.                 | .. .. | 450          | Legacy.           |
|       | Miss A. Warmington                | .. .. | 100          | Legacy.           |
|       | Alderman T. D. Johnston           | .. .. | 100          | Legacy.           |
|       | Mrs. C. S. Whitlock               | .. .. | 100          | Legacy.           |
|       | J. H. Whitlock, Esq.              | .. .. | 100          | Legacy.           |
|       | John Talbot, Esq.                 | .. .. | 85           | Legacy.           |
|       | F. S. Hedley, Esq.                | .. .. | 50           | Legacy.           |
|       | H. W. Thorp, Esq.                 | .. .. | 10           | Legacy.           |
| 1938  | James Henry Stephens, bequest per | .. .. |              |                   |
|       | Lloyds Bank, Ltd.                 | .. .. | 250          | Legacy.           |
|       | Miss Minnie Burbery               | .. .. | 200          | Legacy.           |
|       | Mr. J. B. Manuel                  | .. .. | 200          | Legacy.           |
|       | Mrs. E. Martin                    | .. .. | 139          | Legacy (balance). |
|       | Miss A. B. Colbourne              | .. .. | 100          | Legacy.           |
|       | Mrs. H. M. Lockhart               | .. .. | 100          | Legacy.           |
|       | Mr. T. Pritchard                  | .. .. | 50           | Legacy.           |



## LIFE GOVERNORS.

|                                                                    | £    | s. | d. |                                                      | £   | s. | d. |
|--------------------------------------------------------------------|------|----|----|------------------------------------------------------|-----|----|----|
| Barrow, G. H., Esq.<br>(Manchester Unity of<br>Oddfellows) ...     | 52   | 10 | 0  | Knight, P. Esq. (Honorary).<br>Marble House Trustees | 52  | 10 | 0  |
| Bullock, R. S., Esq. ...                                           | 21   | 0  | 0  | Melville-Anderson, Mrs.                              | 42  | 0  | 0  |
| Byng, E. S., Esq. ...                                              | 21   | 0  | 0  | Mitchell, Miss Flora D.                              | 10  | 10 | 0  |
| Cay, Mrs. Albert ...                                               | 125  | 0  | 0  | Mitchell, Mrs. W. F. ...                             | 42  | 0  | 0  |
| Claymore, F. C., Esq. (Honorary).<br>Collett, A. E., Esq. ...      | 10   | 0  | 0  | Murray, Rev. J. A. ...                               | 10  | 10 | 0  |
| Draper, Mrs. E. ...                                                | 1000 | 0  | 0  | Offen, Mrs. C. R. W. ...                             | 10  | 10 | 0  |
| Firmstone, Miss A. M.                                              | 10   | 10 | 0  | Offen, C. R. W., Esq. ...                            | 10  | 10 | 0  |
| Flavel, Percival Wm.,<br>Esq. ...                                  | 10   | 10 | 0  | Parr, R. C., Esq., M.A.,<br>D.L. ...                 | 52  | 10 | 0  |
| Flavel, Sidney W. B.,<br>Esq. ...                                  | 21   | 0  | 0  | Penn, O. A., Esq. (Hon-<br>orary).                   |     |    |    |
| Gibbins, W. B., Esq. ...                                           | 50   | 0  | 0  | Pratt, B., Esq. ...                                  | 10  | 10 | 0  |
| Hamilton, Mrs. G. (Honorary).<br>Hill, Miss S. K. ...              | 300  | 0  | 0  | Profumo, Baron Albert,<br>K.C. ...                   | 52  | 10 | 0  |
| Hodges, J. Faulkner,<br>Esq. (Southam Friend-<br>ly Societies) ... | 10   | 10 | 0  | Rice, E. H., Esq. ...                                | 10  | 10 | 0  |
| Hudson, F. R., Esq. ...                                            | 10   | 10 | 0  | Shaw, Fredk., Esq. ...                               | 52  | 10 | 0  |
| H. W., " In Memoriam<br>Mrs. S. A. Dumville " ...                  | 100  | 0  | 0  | Southern, Charles Her-<br>bert, Esq. ...             | 10  | 10 | 0  |
| Johnstone, Miss ...                                                | 21   | 0  | 0  | Thursfield, Hugh James<br>Esq., M.D. ...             | 21  | 0  | 0  |
| King, G. H., Esq. (Sout-<br>ham Friendly Societies) ...            | 10   | 10 | 0  | Warwickshire County<br>Cricket Club ...              | 10  | 10 | 0  |
|                                                                    |      |    |    | West, J. H., Esq. ...                                | 10  | 10 | 0  |
|                                                                    |      |    |    | Wise, Mrs. W. G. ...                                 | 105 | 0  | 0  |

Should any mistake be found in this List, it is particularly requested that notice of it be addressed to the "House Governor, Warneford Hospital, Leamington."

### ORDINARY DONATIONS, 1938.

|                                                        | £   | s. | d. |
|--------------------------------------------------------|-----|----|----|
| "The Daily Mirror"—redemption of coupons               | 30  | 12 | 10 |
| Employees of Messrs. Courtaulds, Ltd.                  | 21  | 0  | 0  |
| Trustees of the Kershaw Trust                          | 20  | 0  | 0  |
| Executors of H. Johnson, decd.—Offchurch fishing       | 18  | 8  | 7  |
| Mrs. Slatter—"An Easter Gift"                          | £10 | 0  | 0  |
| " " " " " " "                                          | 4   | 0  | 0  |
| Ancient Order of Druids, No. 523 Lodge—sale of tinfoil | 11  | 2  | 6  |
| Mr. R. S. Guinness—for Children's Ward                 | 10  | 10 | 0  |
| Mr. J. P. Bottrill—for treatment received              | 10  | 0  | 0  |
| Hospital Savings Association—G.W.R. Branch, Hockley    | 10  | 0  | 0  |
| Mrs. L. Jackson                                        | 10  | 0  | 0  |
| Mrs. A. G. Lattey                                      | 10  | 0  | 0  |
| Mrs. Watson                                            | 10  | 0  | 0  |
| Kenilworth Working Men's Club and Institute            | 8   | 9  | 0  |
| Leamington Medical Society                             | 7   | 7  | 0  |
| Mr. J. W. E. Dodd                                      | 5   | 0  | 0  |
| Mr. J. Endall—for treatment received                   | 4   | 4  | 0  |
| Mr. J. C. Fowler—return of blood transfusion payment   | 4   | 0  | 0  |
| Miss L. Jarvis                                         | 4   | 0  | 0  |



|                                                                                  | £  | s. | d. |
|----------------------------------------------------------------------------------|----|----|----|
| Milverton Social Committee ... ..                                                | 4  | 0  | 0  |
| Leamington G.P.O. Staff Fund... ..                                               | 4  | 0  | 0  |
| Mr. S. G. Smith—re supply of surgical appliance ... ..                           | 3  | 10 | 0  |
| Mr. A. Douglas Mayo ... ..                                                       | 3  | 3  | 0  |
| Mr. P. B. de Clegg Mellor ... ..                                                 | 3  | 3  | 0  |
| Mrs. W. R. Webb ... ..                                                           | 3  | 3  | 0  |
| "The Daily Sketch"—redemption of coupons ... ..                                  | 3  | 0  | 8  |
| Miss F. Baker—for treatment received ... ..                                      | 3  | 0  | 0  |
| "C" Company, 7th Battalion, Royal Warwickshire Regiment                          | 2  | 10 | 0  |
| St. John's, Leamington, G.F.S.—per Warwick Charity Carnival Committee ... ..     | 2  | 10 | 0  |
| Mrs. Wrighton—in appreciation of treatment given to Mr. Wrighton ... ..          | 2  | 10 | 0  |
| Mr. W. T. Stallard—for treatment received ... ..                                 | 2  | 2  | 0  |
| Messrs. H. E. Thornley, Ltd. ... ..                                              | 2  | 2  | 0  |
| Mr. W. Whitehead—for treatment received ... ..                                   | 2  | 2  | 0  |
| Coventry and Kenilworth Post Office Staffs ... ..                                | 2  | 0  | 0  |
| Mr. H. Smith—for treatment received ... ..                                       | 2  | 0  | 0  |
| Miss H. Owen—"a collection amongst friends" ... ..                               | 1  | 12 | 0  |
| Messrs. A. Vipond and A. Rey—for treatment received ... ..                       | 1  | 11 | 6  |
| Spencer Street Missionary Working Party—in memory of Mrs. Ernest Southorn ... .. | 1  | 8  | 6  |
| Mr. and Mrs. W. A. Jerboults ... ..                                              | 1  | 5  | 0  |
| Messrs. "Pressnaps"—per Regent Hotel ... ..                                      | 1  | 4  | 0  |
| Anonymous—for treatment received ... ..                                          | 1  | 1  | 0  |
| The Rt. Hon. Lord Cullen—for treatment received ... ..                           | 1  | 1  | 0  |
| Miss E. Evans—for treatment received ... ..                                      | 1  | 1  | 0  |
| Miss A. Fell ... ..                                                              | 1  | 1  | 0  |
| Dr. A. Garvie—for treatment given to son ... ..                                  | 1  | 1  | 0  |
| Mr. and Mrs. H. R. Mann ... ..                                                   | 1  | 1  | 0  |
| Miss M. M. Poole—for treatment received ... ..                                   | 1  | 1  | 0  |
| Mr. A. G. Stewart—for treatment received ... ..                                  | 1  | 1  | 0  |
| Mrs. S. E. Willdigg—for treatment received ... ..                                | 1  | 1  | 0  |
| Mrs. C. A. Millyard—1,000 farthings ... ..                                       | 1  | 0  | 10 |
| Anonymous—for treatment received ... ..                                          | 1  | 0  | 0  |
| Mr. S. Coxon ... ..                                                              | 1  | 0  | 0  |
| Miss Essory—"A Token of Gratitude" ... ..                                        | 1  | 0  | 0  |
| Mr. and Mrs. Harris—in appreciation of treatment ... ..                          | 1  | 0  | 0  |
| Mrs. Howkins—raffle in Princethorpe, Eathorpe and Stretton-on-Dunsmore ... ..    | 1  | 0  | 0  |
| Lillington Badminton Club ... ..                                                 | 1  | 0  | 0  |
| Miss P. M. T. Perry—re Hospital Fete ... ..                                      | 1  | 0  | 0  |
| Mr. C. J. Rainbow—for treatment received ... ..                                  | 1  | 0  | 0  |
| Mrs. Weedon—for treatment received ... ..                                        | 1  | 0  | 0  |
| Leamington P.T.E. Sisterhood—"In Memory of Mrs. E. E. Southorn" ... ..           | 18 | 2  |    |
| Miss M. K. McEvoy ... ..                                                         | 17 | 6  |    |
| Mr. Oakley ... ..                                                                | 15 | 6  |    |
| Anonymous ... ..                                                                 | 13 | 0  |    |
| Bishops Itchington Women's Institute ... ..                                      | 12 | 6  |    |
| National Farmers' Union Mutual Insurance Society ... ..                          | 12 | 6  |    |
| Mr. Davies ... ..                                                                | 10 | 6  |    |
| The Misses Pamment & Howard ... ..                                               | 10 | 6  |    |
| Porto Bello Angling Club ... ..                                                  | 10 | 6  |    |
| Mrs. C. E. Sowdon ... ..                                                         | 10 | 6  |    |
| Mrs. Spencer ... ..                                                              | 10 | 6  |    |



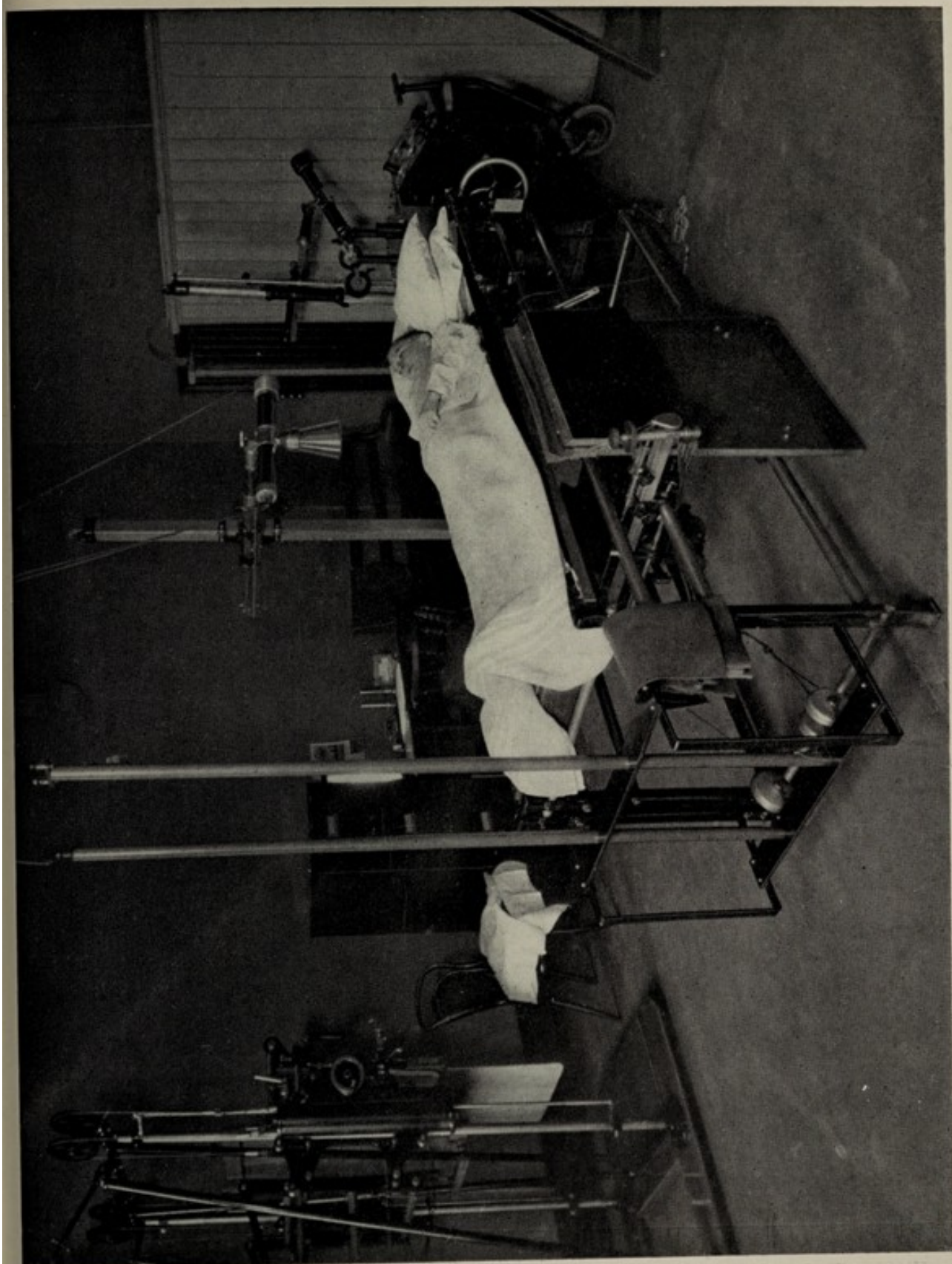

X-RAY DEPARTMENT (Old Apparatus).  
*Photo taken and presented to the Hospital by Walden Hammond, Leamington Spa.*



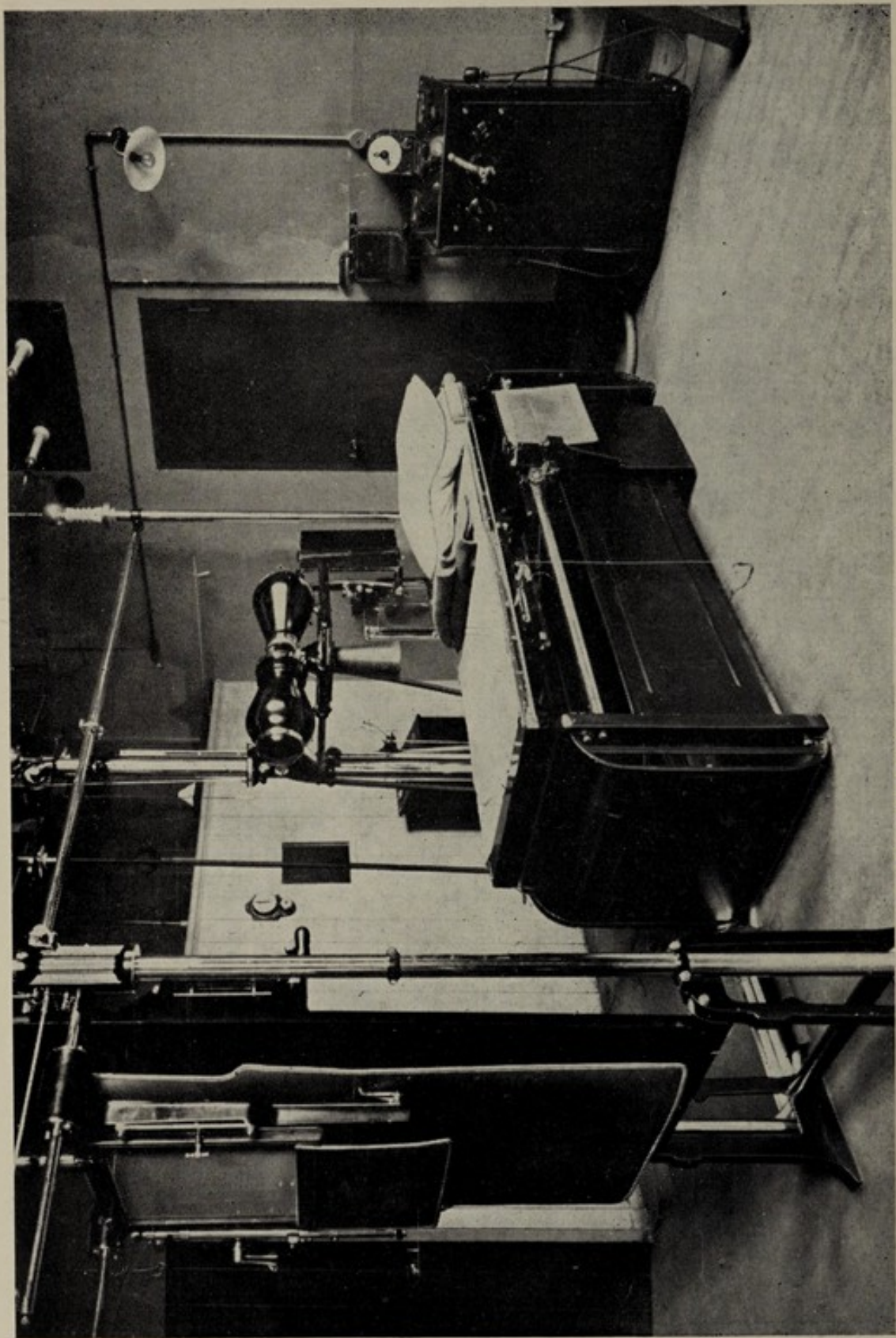

X-RAY DEPARTMENT. (New Shock-proof Apparatus).  
*Printed by kind permission of the Royal Leamington Spa Courier.*

|                                                                       | £    | s. | d. |
|-----------------------------------------------------------------------|------|----|----|
| Messrs. Whittaker Ellis, Ltd. ... ..                                  | 10   | 6  |    |
| Mr. F. Wilkins ... ..                                                 | 10   | 6  |    |
| Anonymous ... ..                                                      | 10   | 0  |    |
| Anonymous ... ..                                                      | 10   | 0  |    |
| Mr. W. Barr—for treatment received ... ..                             | 10   | 0  |    |
| Mr. A. R. Bott ... ..                                                 | 10   | 0  |    |
| Mr. O. Burnell—for treatment received ... ..                          | 10   | 0  |    |
| "E.R.S."—in memory of her husband ... ..                              | 10   | 0  |    |
| Mr. Peter Graham ... ..                                               | 10   | 0  |    |
| Mr. G. E. Petts ... ..                                                | 10   | 0  |    |
| The Misses Richards and Balden—"In memory of Mrs. E. Southorn" ... .. | 10   | 0  |    |
| Mr. H. C. Rogers—for treatment received ... ..                        | 10   | 0  |    |
| Mrs. Saunders—480 farthings ... ..                                    | 10   | 0  |    |
| Mr. F. H. Stickley ... ..                                             | 10   | 0  |    |
| Mrs. Williams—for treatment received ... ..                           | 10   | 0  |    |
| Mrs. A. L. Winkless—for treatment received ... ..                     | 10   | 0  |    |
| Donations under 10s. ... ..                                           | 3    | 17 | 11 |
|                                                                       | £299 | 1  | 0  |

### PROCEEDS OF BOX COLLECTIONS, 1938.

|                                                           | £  | s. | d. |
|-----------------------------------------------------------|----|----|----|
| Licensed Victuallers Association, per Mr. J. Gulliman ... | 15 | 0  | 0  |
| Warneford Hospital—Enquiry Office ... £11 2 0             |    |    |    |
| " " Dispensary ... 1 19 9                                 |    |    |    |
| " " Front Hall ... 1 9 2                                  |    |    |    |
|                                                           | 14 | 10 | 11 |
| "Fleur de Lys," Lowsonford ... ..                         | 2  | 15 | 1  |
| Kenilworth Park Ice Skating Collection ... ..             | 2  | 1  | 11 |
| Messrs. Treadways ... ..                                  | 1  | 3  | 9  |
| Wedgcock Cork Club ... ..                                 | 1  | 1  | 10 |
| Messrs. Pattisons ... ..                                  | 1  | 0  | 5  |
| Mrs. Weekes ... ..                                        | 1  | 0  | 0  |
| Queen St. Women's Meeting—per Mrs. Mills ... ..           | 19 | 11 |    |
| "Green Man," Leamington Spa ... ..                        | 19 | 4  |    |
| Mr. F. R. Handy ... ..                                    | 18 | 9  |    |
| Mrs. Phillips ... ..                                      | 18 | 9  |    |
| "Eagle Inn," Leamington Spa ... ..                        | 13 | 3  |    |
| Messrs. Bobby's, Ltd. ... ..                              | 12 | 8  |    |
| Mrs. Woods ... ..                                         | 10 | 11 |    |
| Mr. J. Ball ... ..                                        | 10 | 0  |    |
| Mrs. Stanley ... ..                                       | 8  | 3  |    |
| "Cuttle Inn," Long Itchington... ..                       | 8  | 2  |    |
| Mr. Bosworth ... ..                                       | 8  | 0  |    |
| Mr. Nicholls ... ..                                       | 7  | 5  |    |
| Mrs. Symonds ... ..                                       | 7  | 4  |    |
| Miss Linnette ... ..                                      | 7  | 2  |    |
| The Misses Pamment and Howard ... ..                      | 7  | 0  |    |
| "King's Arms," Leamington Spa ... ..                      | 6  | 6  |    |
| Thornley's, Ltd. ... ..                                   | 5  | 9  |    |
| Mr. B. N. Barker ... ..                                   | 5  | 6  |    |
| "Ranelagh Tavern," Leamington Spa ... ..                  | 5  | 2  |    |



|                                    | £          | s.       | d.       |
|------------------------------------|------------|----------|----------|
| Mrs. Ward ... ..                   | 5          | 2        |          |
| North Rock Laundry, Warwick ... .. | 4          | 11       |          |
| Mr. Dodd ... ..                    | 4          | 7        |          |
| "New Inn," Rowington ... ..        | 4          | 1        |          |
| Trades Hall, Leamington Spa ... .. | 4          | 0        |          |
| Mrs. Adams ... ..                  | 3          | 2        |          |
| Mrs. Simmons ... ..                | 2          | 11       |          |
| Mr. F. B. Beasley ... ..           | 2          | 2        |          |
| Mrs. Yates ... ..                  | 2          | 2        |          |
| Mr. Tyson ... ..                   | 1          | 5        |          |
| Mr. H. H. Holden ... ..            | 1          | 2        |          |
|                                    | <u>£50</u> | <u>9</u> | <u>6</u> |

**PROCEEDS OF ALEXANDRA ROSE DAY COLLECTION**  
for the Warneford Hospital, 18th June, 1938.

**LEAMINGTON :—**

| <i>Parish.</i>              | <i>Organiser.</i>                  | <i>Amount.</i>   |
|-----------------------------|------------------------------------|------------------|
|                             |                                    | £ s. d.          |
| Parade ... ..               | Staff of the Warneford Hospital    | 52 15 6          |
| St. John's ... ..           | Miss R. E. Matthews ... ..         | 43 3 4           |
| St. Mark's ... ..           | Miss C. J. Leeke ... ..            | 30 13 9          |
| St. Paul's ... ..           | Miss E. Pratt ... ..               | 22 12 0          |
| St. Mary's ... ..           | Mrs. Bunn ... ..                   | 17 15 10         |
| St. Alban's ... ..          | Mr. H. J. Butler ... ..            | 15 15 11         |
| Lillington ... ..           | Mr. and Mrs. a'Court Fisher ... .. | 14 6 4           |
| Holy Trinity ... ..         | Miss Brett-Gardner ... ..          | 11 4 6           |
| All Saints' ... ..          | Miss E. C. Morris ... ..           | 14 3 2           |
| Avenue Station, etc. ... .. | Mr. B. J. Greenway ... ..          | 6 1 8            |
| Donations ... ..            | ... ..                             | 1 5 0            |
|                             |                                    | <u>£229 17 0</u> |

**WARWICK :—**

|                                                                                                                              |  |  |  |  |  |  |    |   |   |
|------------------------------------------------------------------------------------------------------------------------------|--|--|--|--|--|--|----|---|---|
| Organized by the Mayoress of Warwick and Mrs. Hodgetts<br>and members of the Women's Section of the British<br>Legion ... .. |  |  |  |  |  |  | 28 | 1 | 8 |
|------------------------------------------------------------------------------------------------------------------------------|--|--|--|--|--|--|----|---|---|

**KENILWORTH :—**

|                                  |  |  |  |  |  |  |    |    |    |
|----------------------------------|--|--|--|--|--|--|----|----|----|
| Organized by Mrs. Smalley ... .. |  |  |  |  |  |  | 30 | 19 | 11 |
|----------------------------------|--|--|--|--|--|--|----|----|----|

**VILLAGES :—**

|                           |                       |        |   |    |   |
|---------------------------|-----------------------|--------|---|----|---|
| Ashorne and Newbold       | Mrs. A. Morgan        | ... .. | 2 | 10 | 8 |
| Pacey                     |                       |        |   |    |   |
| Ashow ... ..              | Miss M. Darlow ... .. | ... .. | 1 | 4  | 8 |
| Avon Dassett ... ..       | Mrs. Draper ... ..    | ... .. | 1 | 14 | 5 |
| Barford ... ..            | Mrs. Strachan ... ..  | ... .. | 3 | 10 | 8 |
| Bishops Itchington ... .. | Mr. Handford ... ..   | ... .. | 4 | 7  | 8 |

| <i>Village.</i>                                    | <i>Organiser.</i>                                               | £    | s. | d. |
|----------------------------------------------------|-----------------------------------------------------------------|------|----|----|
| Bubbenhall ... ..                                  | Miss Taylor ... ..                                              | 1    | 18 | 2  |
| Budbrooke ... ..                                   | Mrs. Heath ... ..                                               | 1    | 16 | 5  |
| Burton Dassett & North-<br>end ... ..              | Mrs. Smith ... ..                                               | 1    | 13 | 10 |
| Butlers Marston ... ..                             | Miss S. Whieldon ... ..                                         | 1    | 14 | 10 |
| Chesterton ... ..                                  | Mrs. B. A. Greenslade ... ..                                    | 1    | 9  | 1  |
| Claverdon ... ..                                   | Miss E. Harriss and members of<br>Claverdon Women's Institute   | 4    | 12 | 9  |
| Combroke ... ..                                    | Mrs. Gronow ... ..                                              |      | 13 | 0  |
| Cubbington ... ..                                  | Rev. P. T. Broadway ... ..                                      | 3    | 0  | 11 |
| Eathorpe ... ..                                    | Mrs. L. E. Busby ... ..                                         |      | 10 | 1  |
| Fenny Compton ... ..                               | Mrs. F. Moore ... ..                                            | 2    | 10 | 0  |
| Gaydon and Chadshunt                               | Mrs. E. E. Adams ... ..                                         | 2    | 4  | 3  |
| Grove Park & Hampton-<br>on-the-Hill ... ..        | Miss R. Dormer ... ..                                           | 1    | 11 | 6  |
| Harbury ... ..                                     | Mrs. A. M. Seeney ... ..                                        | 3    | 11 | 8  |
| Hunningham ... ..                                  | Mrs. M. C. Hollick ... ..                                       | 1    | 4  | 7  |
| Kineton ... ..                                     | Miss B. Coles ... ..                                            | 5    | 16 | 5  |
| Knightcote ... ..                                  | Mrs. Collett ... ..                                             |      | 14 | 1  |
| Leek & Hill Wootton                                | Mrs. L. M. Whitley ... ..                                       | 4    | 10 | 4  |
| Lighthorne ... ..                                  | Miss L. Carpenter ... ..                                        | 1    | 10 | 0  |
| Long Itchington & Bas-<br>cote ... ..              | Mrs. A. Herbert ... ..                                          | 5    | 10 | 5  |
| Marton ... ..                                      | Mrs. Blatch ... ..                                              | 1    | 15 | 5  |
| Moreton Morrell ... ..                             | Mrs. Humphriss ... ..                                           | 2    | 16 | 4  |
| Napton ... ..                                      | Mrs. Griffin ... ..                                             | 2    | 14 | 8  |
| Norton Lindsey ... ..                              | Mrs. Baker ... ..                                               |      | 17 | 3  |
| Offchurch ... ..                                   | Miss Rust ... ..                                                | 1    | 2  | 2  |
| Old Milverton ... ..                               | Miss Doyle ... ..                                               |      | 19 | 0  |
| Princethorpe ... ..                                | Mrs. L. A. Howkins ... ..                                       | 2    | 2  | 3  |
| Priors Hardwick ... ..                             | Miss M. Alsop ... ..                                            |      | 16 | 0  |
| Priors Marston ... ..                              | The Rev. J. H. Woodman ... ..                                   | 1    | 19 | 9  |
| Radford Semele ... ..                              | Mrs. Hughes ... ..                                              | 3    | 3  | 2  |
| Radway ... ..                                      | Mrs. S. K. Gwyer ... ..                                         | 2    | 2  | 11 |
| Rowington ... ..                                   | Mrs. Yardley ... ..                                             | 7    | 1  | 2  |
| Sherbourne ... ..                                  | Mrs. Parsons ... ..                                             | 1    | 10 | 7  |
| Hatton, Shrewley, Hase-<br>ley, Honiley & Beausale | Head Mistress and Staff of the<br>Laurels School, Wroxall Abbey | 9    | 5  | 7  |
| Hertford Hill Sanator-<br>ium ... ..               | The Medical Superintendent ... ..                               | 2    | 5  | 9  |
| Shuckburgh ... ..                                  | Mrs. J. Haynes ... ..                                           | 2    | 1  | 2  |
| Southam ... ..                                     | Mrs. Haynes ... ..                                              | 6    | 12 | 7  |
| Stockton ... ..                                    | Mr. G. Probert ... ..                                           | 3    | 4  | 7  |
| Stoneleigh & Stareton                              | Mrs. C. E. Wells ... ..                                         | 4    | 12 | 7  |
| Bishops Tachbrook ... ..                           | Mrs. Foster ... ..                                              | 2    | 7  | 4  |
| Ufton ... ..                                       | Mrs. Reed ... ..                                                | 1    | 6  | 8  |
| Wappenbury ... ..                                  | Mrs. Timms ... ..                                               |      | 7  | 0  |
| Wasperton ... ..                                   | Miss J. Hobbs ... ..                                            |      | 13 | 6  |
| Weston-under-Wetherley                             | Mr. Hopper ... ..                                               |      | 18 | 0  |
| Whitnash ... ..                                    | Mrs. E. Bodfish ... ..                                          | 2    | 3  | 5  |
| Wormleighton ... ..                                | Miss A. F. Guyton ... ..                                        |      | 17 | 10 |
| The Asps, Warwick ... ..                           | Mrs. Cockburn ... ..                                            |      | 5  | 6  |
| Ratley ... ..                                      | Mrs. Burden ... ..                                              |      | 18 | 4  |
| Blackdown ... ..                                   | Mrs. P. W. Hudson ... ..                                        | 1    | 0  | 3  |
|                                                    |                                                                 | £128 | 1  | 2  |



## PROCEEDS OF ENTERTAINMENTS, ETC., 1938.

|                                                                                                                                                 | £            | s. | d. |
|-------------------------------------------------------------------------------------------------------------------------------------------------|--------------|----|----|
| Leamington Fete Committee ... ..                                                                                                                | 800          | 0  | 0  |
| Kenilworth Carnival Committee ... ..                                                                                                            | 565          | 0  | 0  |
| Warneford Hospital Ball Committee ... ..                                                                                                        | 188          | 8  | 2  |
| Warwick Charity Carnival, 1937 ... ..                                                                                                           | 50           | 0  | 0  |
| " " " " 1938 ... ..                                                                                                                             | 105          | 0  | 0  |
| Leamington Spa Hospital Saturday Football Challenge Cup Competition ... ..                                                                      | 50           | 0  | 0  |
| Warneford Hospital Cricket Knock-out Competition... ..                                                                                          | 40           | 0  | 0  |
| Southam Ox-Roast, 1938 ... ..                                                                                                                   | 20           | 15 | 0  |
| Warwick and Leamington Master Butchers' Association—Annual Dance ... ..                                                                         | 14           | 14 | 0  |
| Annual Children's Party and Dance—per Mrs. S. A. Riley ... ..                                                                                   | 13           | 13 | 0  |
| Dance at Craven Arms Hotel, Southam—per F. L. Slack, Esq. ... ..                                                                                | 11           | 0  | 3  |
| " " " " per G. T. Edwards, Esq. ... ..                                                                                                          | 9            | 1  | 6  |
| Warwickshire County Bowling Association—per Avenue Bowling Club ... ..                                                                          | 8            | 19 | 0  |
| Coventry City Football Club—proceeds of practice match ... ..                                                                                   | 7            | 2  | 9  |
| Leamington and County Golf Club Competition ... ..                                                                                              | 6            | 0  | 0  |
| Mrs. Pettipher—proceeds of four Whist Drives at Kenilworth Cubbington Branch of Warneford Hospital Contributors' Association—Whist Drive ... .. | 4            | 10 | 3  |
| Miss E. M. Norton—piano concert by pupils ... ..                                                                                                | 4            | 4  | 0  |
| Leamington (All Saints and St. Albans) G.F.S.—half proceeds of Operetta ... ..                                                                  | 4            | 2  | 6  |
| Bobby & Co., Ltd.—part proceeds of Annual Dance... ..                                                                                           | 2            | 16 | 0  |
| Midland Daily Telegraph Football Cup Competition ... ..                                                                                         | 2            | 2  | 0  |
| Leamington Golf Club Hospital Competition ... ..                                                                                                | 1            | 7  | 6  |
|                                                                                                                                                 | <hr/> £1,914 | 0  | 11 |

COLLECTIONS FROM PLACES OF WORSHIP, 1938.

[illegible]



|                                                           | £  | s. | d. |
|-----------------------------------------------------------|----|----|----|
| Kenilworth St. Barnabas' Mission Church ... ..            | 4  | 5  | 10 |
| Kenilworth Methodist Church ... ..                        | 2  | 0  | 0  |
| Kineton Church ... ..                                     | 4  | 0  | 0  |
| Ladbroke Church ... ..                                    | 1  | 2  | 4  |
| Leamington All Saints' Parochial Church ... ..            | 7  | 7  | 11 |
| Leamington Spencer Street Congregational Church ... ..    | 2  | 2  | 0  |
| Leamington Dale Street Methodist Church ... ..            | 10 | 18 | 0  |
| Leamington Holy Trinity Church ... ..                     | 6  | 7  | 2  |
| Leamington St. John' Baptist Church ... ..                | 1  | 3  | 8  |
| Leamington St. Luke's Church ... ..                       | 7  | 14 | 0  |
| Leamington St. Mark's Church ... ..                       | 7  | 1  | 10 |
| Leamington St. Mary's Church ... ..                       | 4  | 0  | 0  |
| Leamington St. Paul's Church ... ..                       | 2  | 10 | 0  |
| Lighthorne and Chesterton Churches ... ..                 | 1  | 9  | 8  |
| Lowsonford St. Luke's Mission Church ... ..               | 2  | 2  | 0  |
| Moreton Morrell Church ... ..                             | 2  | 18 | 6  |
| Napton Church ... ..                                      | 6  | 0  | 0  |
| Newbold Pacey Church ... ..                               | 9  | 12 | 9  |
| Offchurch Church ... ..                                   | 2  | 15 | 0  |
| Old Milverton Church ... ..                               | 5  | 13 | 2  |
| Priors Hardwick Church ... ..                             | 3  | 6  | 6  |
| Priors Marston Church ... ..                              | 4  | 13 | 0  |
| Priors Marston Moravian Church ... ..                     |    | 15 | 6  |
| Radford Semele Church ... ..                              | 6  | 0  | 0  |
| Rowington Church ... ..                                   | 1  | 1  | 0  |
| Sherbourne All Saints' Church ... ..                      | 2  | 15 | 6  |
| Shuckburgh Church ... ..                                  | 5  | 15 | 0  |
| Stoneleigh Church ... ..                                  | 5  | 5  | 0  |
| Ufton and Bascote Heath Church ... ..                     | 2  | 17 | 0  |
| Warwick Hospital Sunday Fund, 1938 ... ..                 | 13 | 10 | 0  |
| Westwood Church ... ..                                    | 2  | 10 | 4  |
| Wolverton with Norton Lindsey and Langley Churches ... .. | 3  | 15 | 0  |
| Wormleighton Church ... ..                                | 5  | 9  | 5  |
| Wroxall Abbey Chapel ... ..                               | 2  | 9  | 7  |
| Wroxall Abbey School Chapel ... ..                        |    | 2  | 6  |

### CHURCH PARADES, 1938.

|                                                    |       |    |   |
|----------------------------------------------------|-------|----|---|
| Marton, Oliver Lodge, A.O.O., Church Parade ... .. | 1     | 5  | 4 |
| Ufton Sick Benefit Club Church Parade ... ..       | 2     | 8  | 8 |
|                                                    | <hr/> |    |   |
|                                                    | £218  | 10 | 9 |
|                                                    | <hr/> |    |   |



# LIST OF DONORS TO MATERNITY BLOCK APPEAL FUND, 1938.

|                                                              | £     | s. | d. |
|--------------------------------------------------------------|-------|----|----|
| Anonymous donor—1st Instalment ... ..                        | 1,071 | 8  | 7  |
| Anonymous ... ..                                             | 100   | 0  | 0  |
| Anonymous—"A Disciple of Alderman Holt" ... ..               | 100   | 0  | 0  |
| Anonymous ... ..                                             | 50    | 0  | 0  |
| Anonymous ... ..                                             | 10    | 0  | 0  |
| Anonymous ... ..                                             | 10    | 0  | 0  |
| Anonymous—"My Tithe" ... ..                                  | 3     | 0  | 0  |
| Anonymous—"In thankfulness for Peace" ... ..                 | 2     | 8  | 6  |
| Anonymous—per Mrs. Day ... ..                                | 1     | 0  | 0  |
| Anonymous ... ..                                             | 10    | 0  |    |
| Anonymous ... ..                                             | 2     | 6  |    |
| "Nelly" ... ..                                               | 2     | 0  |    |
| Alderson, G. G.—2nd Donation ... ..                          | 15    | 0  | 0  |
| Aldington, Mrs.—Proceeds of Whist Drive at Grove Park ... .. | 5     | 12 | 0  |
| Allcock, Miss E. B. ... ..                                   | 5     | 0  | 0  |
| Allday, Mrs. P. G.—4th Donation ... ..                       | 1     | 1  | 0  |
| All Saints' Church—Mothering Sunday Collection—per R. S.     |       |    |    |
| Bullock ... ..                                               | 1     | 16 | 6  |
| Ash, Miss ... ..                                             | 1     | 1  | 0  |
| Ashow Church—Mothering Sunday Collection—per the Rev.        |       |    |    |
| Cooke ... ..                                                 | 8     | 3  | 3  |
| Baileys the Furniture People—2nd Donation ... ..             | 250   | 0  | 0  |
| Barford Church—Mothering Sunday Collection—per Canon         |       |    |    |
| Price ... ..                                                 |       | 6  | 1  |
| Barker, Mrs. K. S.—3rd Donation ... ..                       | 100   | 0  | 0  |
| Black, Capt. J. P. ... ..                                    | 100   | 0  | 0  |
| Boulton, The Rev. T. E. M. ... ..                            |       | 10 | 0  |
| Burnell, W. T. ... ..                                        |       | 10 | 0  |
| Burton Dassett Church, Mothering Sunday Collection, per      |       |    |    |
| H. M. Bloxham ... ..                                         | 1     | 0  | 8  |
| Campbell, the Exors. of Miss M. ... ..                       | 500   | 0  | 0  |
| Carter, Major P. H.—4th Donation ... ..                      | 15    | 0  | 0  |
| Castle Hill Baptist Church—Mothering Sunday Collection—      |       |    |    |
| per J. E. Preston ... ..                                     | 1     | 1  | 0  |
| Cay, Mrs. A.—3rd Donation ... ..                             | 100   | 0  | 0  |
| Chesterton Races "Flag Day" ... ..                           | 38    | 0  | 0  |
| Coleman, Miss D.—Proceeds of Whist Drive ... ..              | 1     | 10 | 0  |
| Coy, E. M.—3rd Donation ... ..                               | 2     | 2  | 0  |
| Daily Mirror—Redemption of Tokens:                           |       |    |    |
| Mrs. E. Justice ... ..                                       | 6     | 8  |    |
| Miss R. Parsons ... ..                                       | 4     | 4  |    |
| Miss A. E. Aston ... ..                                      | 2     | 2  |    |
| Mrs. L. Day ... ..                                           | 11    | 1  | 6  |
|                                                              | 11    | 14 | 8  |
| Daily Sketch—redemption of Tokens (from Mrs. L. Day) ... ..  | 1     | 16 | 7  |
| Denny, Miss A. H. ... ..                                     |       | 10 | 6  |
| "A.T.D." ... ..                                              |       | 10 | 0  |
| Dunne, Mrs. Phillip ... ..                                   | 15    | 0  | 0  |
| Edge, W. L.—3rd Donation ... ..                              | 4     | 4  | 0  |
| "E.H."—3rd Donation ... ..                                   | 2     | 0  | 0  |
| "E.H."—a small thank-offering ... ..                         | 1     | 10 | 0  |



|                                                                                       | £   | s. | d. |
|---------------------------------------------------------------------------------------|-----|----|----|
| Evans, The Misses                                                                     | 1   | 0  | 0  |
| " F.G.M."                                                                             |     | 2  | 6  |
| Field, Mrs. H.—2nd Donation                                                           | 100 | 0  | 0  |
| Foster, Mrs. E.                                                                       |     | 10 | 6  |
| " In memory of C. Freeborough"—4th Donation                                           | 1   | 1  | 0  |
| Fryer, Mrs. H.                                                                        | 1   | 1  | 0  |
| Fryer, H.                                                                             | 1   | 1  | 0  |
| Gardner, J. H.—proceeds of Concert at Northend                                        | 6   | 10 | 0  |
| Gaydon Church—Mothering Sunday Collection—per Rev.                                    |     |    |    |
| T. E. M. Boulbee—4th Donation                                                         |     | 6  | 6  |
| Gill, Mr. J. S.—Box Collection                                                        | 1   | 2  | 2  |
| Godfrey-Payton, Miss J.                                                               | 2   | 2  | 0  |
| Greenway, B. J. Box Collection, 3/1/38                                                | 1   | 12 | 11 |
| " " 10/1/38                                                                           | 1   | 3  | 11 |
| " " 31/1/38                                                                           | 1   | 9  | 0  |
| " " 21/3/38                                                                           | 1   | 15 | 6  |
| " " 11/4/38                                                                           | 1   | 2  | 1  |
| " " 25/4/38                                                                           | 1   | 14 | 3  |
| " " 25/5/38                                                                           | 1   | 8  | 4  |
| " " 27/6/38                                                                           | 1   | 15 | 6  |
| Grimes, F. E.                                                                         | 5   | 0  | 0  |
| Guy's Lodge of Freemasons, per C. E. Wildman                                          | 25  | 0  | 0  |
| Hadley, F.—Proceeds of Whist Drive                                                    | 6   | 1  | 2  |
| H.M. Inspector of Taxes (Claims)—Income Tax recovered                                 |     |    |    |
| under Covenant Deeds                                                                  | 417 | 18 | 6  |
| Hobson, Miss M. E.—2nd Donation                                                       | 2   | 2  | 0  |
| Holmes, Mr. Thos.—2nd Donation                                                        | 100 | 0  | 0  |
| " In memory of the late Mrs. Norah J. Holmes "                                        | 5   | 0  | 0  |
| Holt, Alderman A., J.P.                                                               | 200 | 0  | 0  |
| Holy Trinity Church—Mothering Sunday Retiring Collection                              |     |    |    |
| —per G. Hunter                                                                        | 2   | 3  | 0  |
| Hudson, J.                                                                            |     | 10 | 6  |
| Hunter, G.                                                                            | 1   | 1  | 0  |
| Hyde, Miss C.                                                                         | 1   | 0  | 0  |
| Ilkeston, Lady—Proceeds of Raffle at Guy's Cliffe Fete                                |     | 10 | 0  |
| James, Mrs. A. M.                                                                     |     | 10 | 6  |
| Jones, Mrs. J. Lewis                                                                  | 2   | 2  | 0  |
| Jones, E. Ll. Howell                                                                  | 7   | 7  | 0  |
| Kenilworth Baptist Church Collection                                                  |     | 15 | 6  |
| Kenilworth Branch of Jnr. Imperial and Constitutional League                          |     |    |    |
| —per K. C. Gibbes                                                                     | 2   | 2  | 0  |
| Kenilworth Abbey Hill Congregational Church—Mothering Sunday Collection—per F. Holden |     | 10 | 0  |
| Kindmond, C. S. C.—2nd Donation                                                       | 50  | 0  | 0  |
| Lakin, H. G.—2nd Donation                                                             | 15  | 0  | 0  |
| Lane, A. B.—2nd Donation                                                              | 1   | 1  | 0  |
| Langley, F. E.                                                                        | 5   | 5  | 0  |
| Lees, Mrs. B.                                                                         |     | 10 | 0  |
| Leamington Baptist Church—per C. Hanking                                              | 2   | 3  | 0  |
| Leamington Spa Angling Association                                                    | 2   | 2  | 0  |
| Lewis, A. J.—" A Peace Thanksgiving Offering "                                        | 5   | 5  | 0  |
| Lewis, A. J.—2nd Donation                                                             | 5   | 0  | 0  |
| Lloyd, Miss A. B.—" In memory of Sir John Keir "                                      | 5   | 0  | 0  |
| London Central Meat Co., Ltd.—2nd Donation                                            | 1   | 1  | 0  |
| Lucas, J. C.                                                                          | 10  | 0  | 0  |



|                                                                | £   | s. | d. |
|----------------------------------------------------------------|-----|----|----|
| Marton W.I.—proceeds of Whist Drive—per Mrs. K. M.             |     |    |    |
| Blatch ... ..                                                  | 5   | 0  | 0  |
| Marton W.I. ... ..                                             | 1   | 1  | 0  |
| Meads, Mr. F.—Proceeds of Whist Drive at Salisbury Hall ...    | 2   | 2  | 0  |
| Mitchell, Miss G. W.—2nd Donation ... ..                       | 20  | 0  | 0  |
| Moreton Morrell Church—Mothering Sunday Collection—Mrs.        |     |    |    |
| Buckmaster ... ..                                              | 16  | 3  |    |
| Mullins, Mrs. ... ..                                           | 10  | 0  |    |
| Murray, The Hon. Mrs. Angela ... ..                            | 25  | 0  | 0  |
| McKean, Master W.—2nd Donation ... ..                          | 2   | 0  |    |
| McKean, Miss Margaret ... ..                                   | 2   | 0  |    |
| Newbold Pacey Church—Mothering Sunday Collection—per           |     |    |    |
| Rev. R. C. Rudgard ... ..                                      | 1   | 3  | 3  |
| Newbold Pacey and Ashorne Women's Institute—per Mrs.           |     |    |    |
| E. M. Carr—3rd Donation ... ..                                 | 2   | 7  | 0  |
| Nicholls, Miss—Sale of Pencils ... ..                          |     | 1  | 10 |
| Northampton, The Marquess of—2nd Donation ... ..               | 100 | 0  | 0  |
| Notcutt, Miss E. T.—2nd Donation ... ..                        |     | 10 | 6  |
| Offchurch Dramatic Society—per Mrs. Aldridge ... ..            | 2   | 2  | 0  |
| Old Patients' Association—Sale of Pencils ... ..               |     | 19 | 8  |
| Old Patients' Association ... ..                               | 10  | 10 | 0  |
| Olive, Dr. and Mrs. ... ..                                     | 5   | 5  | 0  |
| Pelham-Burton, The Rev. A. ... ..                              | 5   | 5  | 0  |
| Phillips, Mrs. C.—2nd Donation ... ..                          | 50  | 0  | 0  |
| Phillips, Miss R. M. ... ..                                    |     | 2  | 6  |
| Pratt, T.—2nd Donation ... ..                                  | 50  | 0  | 0  |
| Provincial Grand Lodge of Warwickshire—Stonelaying Ceremony :— |     |    |    |
| Anon. ... ..                                                   | 10  | 0  |    |
| S. G. Maudslay ... ..                                          | £10 | 0  | 0  |
| Oscar A. Penn ... ..                                           | £1  | 1  | 0  |
| Col. Sir Wm. Wyley ... ..                                      | £20 | 0  | 0  |
| Provincial Grand Lodge ... ..                                  | £93 | 19 | 0  |
|                                                                | 125 | 10 | 0  |
| Randall, C. ... ..                                             | 20  | 0  | 0  |
| Ratcliff, Mr. and Mrs. M.—2nd Donation ... ..                  | 100 | 0  | 0  |
| Rayner, Mr. and Mrs. H.—2nd Donation ... ..                    |     | 10 | 0  |
| Rhind, Miss I. M. ... ..                                       |     | 10 | 0  |
| Ries, Mr. and Mrs. ... ..                                      | 1   | 1  | 0  |
| Robbins, Miss P. ... ..                                        |     | 2  | 6  |
| Shaw, W. B.—4th Donation ... ..                                | 25  | 0  | 0  |
| Shreeve, W., Box Collection, 17/1/38 ... ..                    | 1   | 17 | 11 |
| "    "    24/1/38 ... ..                                       | 1   | 18 | 5  |
| "    "    14/2/38 ... ..                                       | 1   | 10 | 10 |
| "    "    7/3/38 ... ..                                        | 1   | 9  | 2  |
| "    "    14/3/38 ... ..                                       | 1   | 18 | 1  |
| "    "    28/3/38 ... ..                                       | 1   | 15 | 10 |
| "    "    19/4/38 ... ..                                       | 1   | 17 | 2  |
| "    "    9/5/38 ... ..                                        | 2   | 0  | 8  |
| "    "    18/7/38 ... ..                                       | 2   | 1  | 3  |
| "    "    5/9/38 ... ..                                        | 1   | 8  | 4  |
| Simpson, Rev. J. R. ... ..                                     | 4   | 0  | 0  |
| Smart, Mrs.—2nd Donation ... ..                                | 1   | 1  | 0  |
| Smith-Ryland, Charles and June ... ..                          | 50  | 0  | 0  |
| Southam Church Parade ... ..                                   | 20  | 0  | 0  |



|                                                                                 | £      | s. | d. |
|---------------------------------------------------------------------------------|--------|----|----|
| Stead, Miss A. E.—4th Donation ... ..                                           | 1      | 0  | 0  |
| St. Alban's Church, per E. N. Jackson ... ..                                    | 3      | 8  | 2  |
| St. Mark's Church—Mothering Sunday Collection—per Mr. Whidbourne ... ..         | 2      | 10 | 0  |
| St. Mary's Priory—per the Mother Prioress—2nd Donation...                       | 1      | 0  | 0  |
| St. Peter's Church—per C. W. L. and Mothers' Union ...                          | 7      | 0  | 0  |
| St. Mary's Church Sunday School—per Miss Shaw—Mothering Sunday Gathering ... .. | 2      | 14 | 0  |
| Stoneleigh Church—Mothering Sunday Collection—per Rev. H. E. Cooke ... ..       | 1      | 0  | 0  |
| Sunday Pictorial "Flute Club" ... ..                                            |        | 10 | 0  |
| Teague, Mrs. ... ..                                                             | 2      | 2  | 0  |
| Tiarks, Frank C. ... ..                                                         | 15     | 0  | 0  |
| Warneford Hospital "Donations Box" ... ..                                       |        | 18 | 2  |
| Dr. Warneford's Benefaction Trust—2nd Donation ... ..                           | 100    | 0  | 0  |
| Watson, F. G.—2nd Donation ... ..                                               | 1      | 1  | 0  |
| Watson, Mr. and Mrs. L.—2nd Donation ... ..                                     | 20     | 0  | 0  |
| Wheble, Mrs.—"In Memory of Sir John Keir" ... ..                                |        | 10 | 0  |
| Wheler-Galton, Mrs.—2nd Donation ... ..                                         | 20     | 0  | 0  |
| Whitnash Church—per H. C. Jones:—                                               |        |    |    |
| Mothering Sunday Collection ... ..                                              | 1      | 0  | 0  |
| Maundy Thursday—rendering of "Crucifixion" ... ..                               | 1      | 0  | 0  |
| Wilmot, Miss D. ... ..                                                          |        | 10 | 0  |
| Wilson, W. H. ... ..                                                            | 1      | 1  | 0  |
| Wright, A. Fitzherbert ... ..                                                   | 100    | 0  | 0  |
| Ye Olde Time Danse Club:—                                                       |        |    |    |
| Proceeds of Raffle ... ..                                                       | 3      | 2  | 9  |
| Collection ... ..                                                               |        | 17 | 5  |
| Bank Interest ... ..                                                            | 87     | 15 | 9  |
| Transfer from General Fund A/c. ... ..                                          | 313    | 10 | 0  |
|                                                                                 | £4,877 | 11 | 7  |

### WIRELESS APPEAL. LIST OF DONATIONS, 1938.

|                                                                                                         | £  | s. | d. |
|---------------------------------------------------------------------------------------------------------|----|----|----|
| Brigadier General H. O. D. Hickman ... ..                                                               | 50 | 0  | 0  |
| Miss A. A. Fuge ... ..                                                                                  | 50 | 0  | 0  |
| Col. E. J. Cash ... ..                                                                                  | 20 | 0  | 0  |
| Warneford Hospital Old Patients' Association ... ..                                                     | 20 | 0  | 0  |
| A. Tuckey, Esq. (Proceeds of Whist Drive and Dance at Stockton) ... ..                                  | 13 | 1  | 0  |
| Rt. Hon. Anthony Eden ... ..                                                                            | 10 | 10 | 0  |
| R. E. L. Naylor, Esq. ... ..                                                                            | 10 | 0  | 0  |
| Miss G. W. Mitchell ... ..                                                                              | 10 | 0  | 0  |
| E. A. Watson, Esq. ... ..                                                                               | 10 | 0  | 0  |
| Mrs. Street ... ..                                                                                      | 6  | 0  | 0  |
| Gaydon Branch Warneford Hospital Contributors' Association—Whist Drive and Dance, per Mrs. Adams ... .. | 5  | 5  | 5  |
| H. C. Newton, Esq. ... ..                                                                               | 5  | 5  | 0  |
| W. H. Glover, Esq. ... ..                                                                               | 5  | 0  | 0  |
| H. W. Bainbridge, Esq. ... ..                                                                           | 5  | 0  | 0  |
| E. H. Siddeley, Esq. ... ..                                                                             | 5  | 0  | 0  |



|                                                                       | £ | s. | d. |
|-----------------------------------------------------------------------|---|----|----|
| M. S. Churchill, Esq. ...                                             | 5 | 0  | 0  |
| Mr. and Mrs. H. Basil Darby ...                                       | 5 | 0  | 0  |
| James Montgomery, Esq. ...                                            | 5 | 0  | 0  |
| Mr. and Mrs. C. C. C. Lewis ...                                       | 5 | 0  | 0  |
| E. Brotherton, Esq. ...                                               | 5 | 0  | 0  |
| Mrs. Paley ...                                                        | 5 | 0  | 0  |
| J. W. Cheeseman, Esq. ...                                             | 4 | 4  | 0  |
| Mrs. M. A. Hammond ...                                                | 3 | 3  | 0  |
| Mr. and Mrs. Guy Silk ...                                             | 3 | 3  | 0  |
| H. D. Kettle, Esq. ...                                                | 3 | 0  | 0  |
| Hospital Staff Collection ...                                         | 3 | 0  | 0  |
| Miss G. E. Carr ...                                                   | 3 | 0  | 0  |
| E. C. Colson, Esq. ...                                                | 3 | 0  | 0  |
| Mr. and Mrs. and the Misses Hobson ...                                | 2 | 10 | 0  |
| Employees of Lockheed, Ltd., Clemens St. ...                          | 2 | 5  | 6  |
| The Misses Harrison ...                                               | 2 | 2  | 0  |
| Mr. and Mrs. A. Barrett ...                                           | 2 | 2  | 0  |
| Miss E. Doorly ...                                                    | 2 | 2  | 0  |
| Mrs. R. B. Hall ...                                                   | 2 | 2  | 0  |
| J. T. Grant, Esq. ...                                                 | 2 | 2  | 0  |
| E. E. Bourne, Esq. ...                                                | 2 | 2  | 0  |
| Mrs. P. Bristow ...                                                   | 2 | 2  | 0  |
| E. G. Commander, Esq. ...                                             | 2 | 2  | 0  |
| H. Corbett, Esq. ...                                                  | 2 | 2  | 0  |
| I. M. Hay, Esq. ...                                                   | 2 | 2  | 0  |
| Miss C. M. Gell ...                                                   | 2 | 2  | 0  |
| Miss M. E. Parry ...                                                  | 2 | 2  | 0  |
| H. J. Stone, Esq. ...                                                 | 2 | 2  | 0  |
| Lt.-Col. S. H. Bower ...                                              | 2 | 2  | 0  |
| H. Prue, Esq. ...                                                     | 2 | 2  | 0  |
| Leamington and District Branch Commercial Travellers' Association ... | 2 | 2  | 0  |
| Mrs. A. M. Odell ...                                                  | 2 | 2  | 0  |
| Commercial Travellers Association—Ladies' Committee ...               | 2 | 2  | 0  |
| J. H. Colbourne, Esq. ...                                             | 2 | 2  | 0  |
| "Grateful Patient" ...                                                | 2 | 1  | 0  |
| "M.W." ...                                                            | 2 | 0  | 0  |
| Miss M. C. Hudson ...                                                 | 2 | 0  | 0  |
| P. H. Thursby, Esq. ...                                               | 2 | 0  | 0  |
| The Misses B. V. and M. C. Goode ...                                  | 2 | 0  | 0  |
| P. Bulmer, Esq. ...                                                   | 2 | 0  | 0  |
| J. Orton, Esq. ...                                                    | 2 | 0  | 0  |
| Mrs. E. A. Ward ...                                                   | 2 | 0  | 0  |
| Major Petherick ...                                                   | 2 | 0  | 0  |
| S. H. Whitehead, Esq. ...                                             | 2 | 0  | 0  |
| The Misses Price ...                                                  | 2 | 0  | 0  |
| Miss Swiecicki—Box Collection ...                                     | 1 | 18 | 9  |
| Customers of the "Lansdowne Tavern" ...                               | 1 | 10 | 0  |
| Prof. G. N. Watson ...                                                | 1 | 5  | 0  |
| Mr. and Mrs. A. W. Caves ...                                          | 1 | 2  | 0  |
| Donations collected by Mrs. L. Howkins ...                            | 1 | 1  | 5  |
| N. W. Hitchins, Esq. ...                                              | 1 | 1  | 0  |
| L. E. Barnes, Esq. ...                                                | 1 | 1  | 0  |
| Rev. Canon S. E. Longland ...                                         | 1 | 1  | 0  |
| Mrs. R. M. Stevens ...                                                | 1 | 1  | 0  |
| F. E. S. Clayton, Esq. ...                                            | 1 | 1  | 0  |

|                               | £ | s. | d. |
|-------------------------------|---|----|----|
| Miss Francis                  | 1 | 1  | 0  |
| Dr. F. Clayton                | 1 | 1  | 0  |
| H. J. Badger, Esq.            | 1 | 1  | 0  |
| F. E. Freer, Esq.             | 1 | 1  | 0  |
| W. Parker, Esq.               | 1 | 1  | 0  |
| D. A. Owen, Esq.              | 1 | 1  | 0  |
| R. Bowen, Esq.                | 1 | 1  | 0  |
| Miss E. J. Harrison           | 1 | 1  | 0  |
| Rev. H. A. Hudson             | 1 | 1  | 0  |
| F. R. Frost, Esq.             | 1 | 1  | 0  |
| Mrs. F. M. Lewis              | 1 | 1  | 0  |
| Mrs. A. Keyworth              | 1 | 1  | 0  |
| Mr. and Mrs. J. W. Naylor     | 1 | 1  | 0  |
| J. Harper, Esq.               | 1 | 1  | 0  |
| R. H. Pearmain, Esq.          | 1 | 1  | 0  |
| A. M. Townend, Esq.           | 1 | 1  | 0  |
| G. P. Stubbs, Esq.            | 1 | 1  | 0  |
| Mrs. M. E. Crawford           | 1 | 1  | 0  |
| Mr. and Mrs. T. J. Kennard    | 1 | 1  | 0  |
| Miss M. H. Cleaver            | 1 | 1  | 0  |
| Messrs. W. and J. A. Teasdale | 1 | 1  | 0  |
| Mrs. Todd                     | 1 | 1  | 0  |
| A. Tomlinson, Esq.            | 1 | 1  | 0  |
| Miss Gardiner                 | 1 | 1  | 0  |
| A. Lole, Esq.                 | 1 | 1  | 0  |
| F. W. Berger, Esq.            | 1 | 1  | 0  |
| D. H. Hobbs, Esq.             | 1 | 1  | 0  |
| Miss E. L. Waring             | 1 | 1  | 0  |
| Miss G. E. Clarke             | 1 | 1  | 0  |
| F. Benison, Esq.              | 1 | 1  | 0  |
| Mrs. Ettle                    | 1 | 1  | 0  |
| Miss M. Gordon                | 1 | 1  | 0  |
| Mrs. A. L. Adams              | 1 | 1  | 0  |
| Mrs. L. J. Kirwan             | 1 | 1  | 0  |
| E. Cooke, Esq.                | 1 | 1  | 0  |
| Mr. and Mrs. Greenfield       | 1 | 1  | 0  |
| W. H. Smith, Esq.             | 1 | 1  | 0  |
| J. C. Blair, Esq.             | 1 | 1  | 0  |
| W. Cotterill Deykin, Esq.     | 1 | 1  | 0  |
| Mrs. E. M. Coy                | 1 | 1  | 0  |
| V. Holroyd, Esq.              | 1 | 1  | 0  |
| A. J. Webb, Esq.              | 1 | 1  | 0  |
| C. E. Legge, Esq.             | 1 | 1  | 0  |
| C. T. Butler, Esq.            | 1 | 1  | 0  |
| Mrs. P. Ekins                 | 1 | 1  | 0  |
| A. A. Pascoe, Esq.            | 1 | 1  | 0  |
| Miss M. W. Holt               | 1 | 1  | 0  |
| Miss M. Swingle               | 1 | 1  | 0  |
| A. Lord, Esq.                 | 1 | 1  | 0  |
| G. Commander, Esq.            | 1 | 1  | 0  |
| R. Dumas, Esq.                | 1 | 1  | 0  |
| W. A. Hyde & Co., Ltd.        | 1 | 1  | 0  |
| J. Blackwell, Esq.            | 1 | 1  | 0  |
| Mrs. J. E. Bailey             | 1 | 1  | 0  |
| Mrs. A. and W. N. Hawken      | 1 | 1  | 0  |
| F. B. Sarjant, Esq., M.B.     | 1 | 1  | 0  |



|                                                              | £ | s. | d. |
|--------------------------------------------------------------|---|----|----|
| Mr. and Mrs. Cound                                           | 1 | 1  | 0  |
| A. Overton, Esq.                                             | 1 | 1  | 0  |
| P. Haswell, Esq.                                             | 1 | 1  | 0  |
| H. F. Hobbs, Esq.                                            | 1 | 1  | 0  |
| Messrs. J. G. and F. Gundry                                  | 1 | 0  | 0  |
| Lt.-Col. J. G. Porteous                                      | 1 | 0  | 0  |
| H. Girling, Esq.                                             | 1 | 0  | 0  |
| G. Wildsmith, Esq.                                           | 1 | 0  | 0  |
| Miss Chattaway                                               | 1 | 0  | 0  |
| Miss Watson                                                  | 1 | 0  | 0  |
| Mr. and Mrs. Martineau                                       | 1 | 0  | 0  |
| Miss E. M. Hammerton                                         | 1 | 0  | 0  |
| Mr. and Mrs. C. E. Bridgewater                               | 1 | 0  | 0  |
| Miss Hunt                                                    | 1 | 0  | 0  |
| Mrs. G. M. Evans                                             | 1 | 0  | 0  |
| Miss L. E. Hunt                                              | 1 | 0  | 0  |
| J. G. Griffin, Esq.                                          | 1 | 0  | 0  |
| Mrs. F. S. Gardner                                           | 1 | 0  | 0  |
| Miss P. S. Hastings                                          | 1 | 0  | 0  |
| J. H. Brown, Esq.                                            | 1 | 0  | 0  |
| Miss D. Farmer                                               | 1 | 0  | 0  |
| Mrs. S. J. Dunn                                              | 1 | 0  | 0  |
| Mrs. E. M. Rainbow                                           | 1 | 0  | 0  |
| F. A. Griffin, Esq.                                          | 1 | 0  | 0  |
| Mr. and Mrs. C. H. Soans                                     | 1 | 0  | 0  |
| F. V. Smith, Esq.                                            | 1 | 0  | 0  |
| C. S. Wilson, Esq.                                           | 1 | 0  | 0  |
| Mrs. E. Masters                                              | 1 | 0  | 0  |
| T. Deeley, Esq.                                              | 1 | 0  | 0  |
| L. T. Thompson, Esq.                                         | 1 | 0  | 0  |
| Misses M. M. and E. M. Krauss                                | 1 | 0  | 0  |
| Mrs. A. Bishop                                               | 1 | 0  | 0  |
| L. H. Whitehead, Esq.                                        | 1 | 0  | 0  |
| F. F. and C. L. H.                                           | 1 | 0  | 0  |
| W. Gibbs, Esq.                                               | 1 | 0  | 0  |
| Mr. and Mrs. Townshend                                       | 1 | 0  | 0  |
| The Rev. Mother Prioress, St. Mary's Priory, Princethorpe... | 1 | 0  | 0  |
| The Misses Barratt                                           | 1 | 0  | 0  |
| Loyal Temple of Peace Lodge—per H. Clarke...                 | 1 | 0  | 0  |
| G. Parnell, Esq.                                             | 1 | 0  | 0  |
| Miss A. M. Rotherham                                         | 1 | 0  | 0  |
| R. Line, Esq.                                                | 1 | 0  | 0  |
| T. E. Morton, Esq.                                           |   | 17 | 6  |
| Mrs. E. J. Bayliss                                           |   | 15 | 0  |
| Mr. and Mrs. Benning                                         |   | 12 | 6  |
| Mrs. Purnell and Family                                      |   | 12 | 6  |
| Mr. and Mrs. H. E. Bray                                      |   | 11 | 0  |
| R. G. Ellis, Esq.                                            |   | 10 | 6  |
| S. J. E. West, Esq.                                          |   | 10 | 6  |
| A. Richardson, Esq.                                          |   | 10 | 6  |
| C. Drummond, Esq.                                            |   | 10 | 6  |
| The Proprietors, The Spa Hotel                               |   | 10 | 6  |
| A. Pitcher, Esq.                                             |   | 10 | 6  |
| W. H. Goles, Esq.                                            |   | 10 | 6  |
| D. Carpenter, Esq.                                           |   | 10 | 6  |
| R. Stephenson, Esq.                                          |   | 10 | 6  |

|                                       | £  | s. | d. |
|---------------------------------------|----|----|----|
| G. B. Cross, Esq. ...                 | 10 | 6  |    |
| W. Constable, Esq. ...                | 10 | 6  |    |
| L. G. M. Colville, Esq. ...           | 10 | 0  |    |
| Miss A. G. Savage ...                 | 10 | 0  |    |
| Miss G. Freeborough ...               | 10 | 0  |    |
| Mr. and Mrs. Paylon and Family ...    | 10 | 0  |    |
| S. H. Soden, Esq. ...                 | 10 | 0  |    |
| F. W. Webb, Esq. ...                  | 10 | 0  |    |
| "Old Patient" ...                     | 10 | 0  |    |
| Mr. and Mrs. F. W. Perry ...          | 10 | 0  |    |
| W. Lunock, Esq. ...                   | 10 | 0  |    |
| Mrs. C. S. C. Kinmond ...             | 10 | 0  |    |
| Miss W. Gaskell ...                   | 10 | 0  |    |
| H. Page, Esq. ...                     | 10 | 0  |    |
| A. H. Whitehead, Esq. ...             | 10 | 0  |    |
| H. T. Powell, Esq. ...                | 10 | 0  |    |
| A. E. Timms and Family ...            | 10 | 0  |    |
| Miss E. A. Baker ...                  | 10 | 0  |    |
| Mr. and Mrs. A. Boneham ...           | 10 | 0  |    |
| J. H. Dashwood, Esq. ...              | 10 | 0  |    |
| A. H. Mercy, Esq. ...                 | 10 | 0  |    |
| R. Bishop, Esq. ...                   | 10 | 0  |    |
| A. C. Mills, Esq. ...                 | 10 | 0  |    |
| Miss E. White ...                     | 10 | 0  |    |
| A. E. Newey, Esq. ...                 | 10 | 0  |    |
| The Misses E. M. and D. J. Turner ... | 10 | 0  |    |
| Mr. and Mrs. Reader ...               | 10 | 0  |    |
| W. D. Sargeant, Esq. ...              | 10 | 0  |    |
| W. D. Fairholme, Esq. ...             | 10 | 0  |    |
| G. E. Watkins, Esq. ...               | 10 | 0  |    |
| W. H. Lake, Esq. ...                  | 10 | 0  |    |
| Messrs. T. and H. Bailey ...          | 10 | 0  |    |
| Mr. and Mrs. Pendry ...               | 10 | 0  |    |
| Miss B. A. Williams ...               | 10 | 0  |    |
| Mrs. R. Neale ...                     | 10 | 0  |    |
| A. E. Meades, Esq. ...                | 10 | 0  |    |
| Misses W. and K. Clarke ...           | 10 | 0  |    |
| C. Hobby, Esq. ...                    | 10 | 0  |    |
| F. Busby, Esq. ...                    | 10 | 0  |    |
| J. Johnstone, Esq. ...                | 10 | 0  |    |
| H. Cripps and Family ...              | 10 | 0  |    |
| E. Thornborough, Esq. ...             | 10 | 0  |    |
| T. G. Knight, Esq. ...                | 10 | 0  |    |
| E. Quail, Esq. ...                    | 10 | 0  |    |
| H. J. Mann, Esq. ...                  | 10 | 0  |    |
| "All at 167, Rugby Road" ...          | 10 | 0  |    |
| A. Leach, Esq. ...                    | 10 | 0  |    |
| Miss A. B. Rushton ...                | 10 | 0  |    |
| C. E. Harris, Esq. ...                | 10 | 0  |    |
| L. H. Barton, Esq. ...                | 10 | 0  |    |
| Mr. H. Lees ...                       | 10 | 0  |    |
| Miss A. Clarke ...                    | 10 | 0  |    |
| F. W. Loman, Esq. ...                 | 10 | 0  |    |
| The Misses E. Hicken and D. Hicks ... | 10 | 0  |    |
| Mrs. A. S. Thompson ...               | 10 | 0  |    |
| J. Hague, Esq. ...                    | 10 | 0  |    |



|                                           | £  | s. | d. |
|-------------------------------------------|----|----|----|
| H. E. Garratt, Esq. ... ..                | 10 | 0  |    |
| G. Hatt-Cook, Esq. ... ..                 | 10 | 0  |    |
| F. W. Boneham, Esq. ... ..                | 10 | 0  |    |
| Mrs. Fletcher ... ..                      | 10 | 0  |    |
| O. P. M. Ward, Esq. ... ..                | 10 | 0  |    |
| Mr. and Mrs. Hobbis ... ..                | 10 | 0  |    |
| Mr. and Mrs. Willcox ... ..               | 10 | 0  |    |
| A. J. Chambers, Esq. ... ..               | 10 | 0  |    |
| J. Fairlie, Esq. ... ..                   | 10 | 0  |    |
| Mrs. A. M. Winham ... ..                  | 10 | 0  |    |
| Mrs. G. Higgitt ... ..                    | 10 | 0  |    |
| Mrs. E. Molesworth ... ..                 | 10 | 0  |    |
| Miss K. E. Greenwood ... ..               | 10 | 0  |    |
| C. Griffin, Esq. ... ..                   | 10 | 0  |    |
| Miss E. Jenson ... ..                     | 10 | 0  |    |
| J. W. Butler, Esq. ... ..                 | 10 | 0  |    |
| Victoria Ward ... ..                      | 9  | 3  |    |
| Mr. Whitty ... ..                         | 8  | 8  |    |
| Mellor Ward ... ..                        | 8  | 0  |    |
| Timms Ward ... ..                         | 7  | 8  |    |
| Miss A. D. Leas and Miss S. C. Eld ... .. | 7  | 6  |    |
| F. G. Gulliver, Esq. ... ..               | 7  | 6  |    |
| Mr. and Mrs. Caldicott and Jack ... ..    | 7  | 6  |    |
| Mrs. Oram ... ..                          | 7  | 6  |    |
| Mrs. Drinkwater and Visitors ... ..       | 7  | 6  |    |
| A. C. Gough, Esq. ... ..                  | 7  | 6  |    |
| Mrs. Draper ... ..                        | 7  | 6  |    |
| Aero Test Staff—Armstrong Siddeley ... .. | 7  | 3  |    |
| B. Taylor, Esq. ... ..                    | 7  | 0  |    |
| R. V. Abel, Esq. ... ..                   | 7  | 0  |    |
| "Patients of Helena Ward" ... ..          | 6  | 6  |    |
| W. Gibbons, Esq. ... ..                   | 6  | 0  |    |
| Miss R. Adams ... ..                      | 6  | 0  |    |
| T. Green and Family ... ..                | 5  | 6  |    |
| A. E. Bowkett, Esq. ... ..                | 5  | 6  |    |
| A. Mooring, Esq. ... ..                   | 5  | 6  |    |
| J. S. Allsopp, Esq. ... ..                | 5  | 0  |    |
| Miss W. N. Baglin ... ..                  | 5  | 0  |    |
| A. Mullis, Esq. ... ..                    | 5  | 0  |    |
| Mrs. E. Sensicle ... ..                   | 5  | 0  |    |
| Miss B. M. Richards ... ..                | 5  | 0  |    |
| Mrs. E. J. Wray ... ..                    | 5  | 0  |    |
| A. Pears, Esq. ... ..                     | 5  | 0  |    |
| Mrs. Allibone ... ..                      | 5  | 0  |    |
| A. Rose, Esq. ... ..                      | 5  | 0  |    |
| Mrs. W. J. Mason ... ..                   | 5  | 0  |    |
| Mrs. M. Noon ... ..                       | 5  | 0  |    |
| A. E. Owen, Esq. ... ..                   | 5  | 0  |    |
| Our Lady's Convent, Southam ... ..        | 5  | 0  |    |
| E. Evans, Esq. ... ..                     | 5  | 0  |    |
| Mr. and Mrs. Close ... ..                 | 5  | 0  |    |
| G. W. King, Esq. ... ..                   | 5  | 0  |    |
| A. B. Wyatt, Esq. ... ..                  | 5  | 0  |    |
| Miss R. B. Parry ... ..                   | 5  | 0  |    |
| Mrs. T. Pearson ... ..                    | 5  | 0  |    |

|                                                    | £ | s. | d. |
|----------------------------------------------------|---|----|----|
| W. Knight, Esq. ... ..                             | 5 | 0  |    |
| Miss E. Price ... ..                               | 5 | 0  |    |
| P. Knight, Esq. ... ..                             | 5 | 0  |    |
| L. Metcalfe, Esq. ... ..                           | 5 | 0  |    |
| Miss M. Newdigate ... ..                           | 5 | 0  |    |
| Mrs. E. Jacker ... ..                              | 5 | 0  |    |
| S. Baker, Esq. ... ..                              | 5 | 0  |    |
| Mrs. D. M. Priday ... ..                           | 5 | 0  |    |
| J. E. Hemmings, Esq. ... ..                        | 5 | 0  |    |
| Mrs. H. Mumford ... ..                             | 5 | 0  |    |
| Henry Carter, Esq. ... ..                          | 5 | 0  |    |
| Miss M. S. Sharpe ... ..                           | 5 | 0  |    |
| Mrs. E. Torgoose ... ..                            | 5 | 0  |    |
| Mr. and Mrs. Darley and Messrs. J. and W. Sweatman | 5 | 0  |    |
| Mrs. F. Adams ... ..                               | 5 | 0  |    |
| Mrs. V. Wattrus ... ..                             | 5 | 0  |    |
| C. W. and Family ... ..                            | 5 | 0  |    |
| J. F. Tidmarsh, Esq. ... ..                        | 5 | 0  |    |
| Mr. and Mrs. Jones ... ..                          | 5 | 0  |    |
| Miss E. Matthews ... ..                            | 5 | 0  |    |
| The Rev. T. E. M. Boulton ... ..                   | 5 | 0  |    |
| Mrs. B. S. Prior ... ..                            | 5 | 0  |    |
| Mrs. Plested ... ..                                | 5 | 0  |    |
| Mr. and Mrs. Price ... ..                          | 5 | 0  |    |
| Mr. and Mrs. J. Brookes ... ..                     | 5 | 0  |    |
| M. Dyson, Esq. ... ..                              | 5 | 0  |    |
| Mrs. A. Winkless ... ..                            | 5 | 0  |    |
| H. L. Hockley, Esq. ... ..                         | 5 | 0  |    |
| F. French, Esq. ... ..                             | 5 | 0  |    |
| Mr. and Mrs. R. Parsons ... ..                     | 5 | 0  |    |
| Mr. Wilkins ... ..                                 | 5 | 0  |    |
| " Past Patients " ... ..                           | 5 | 0  |    |
| A. H. Swadling, Esq. ... ..                        | 5 | 0  |    |
| Mr. and Mrs. G. Drage ... ..                       | 5 | 0  |    |
| S. P. Cooper, Esq. ... ..                          | 5 | 0  |    |
| Mrs. Monteacle ... ..                              | 5 | 0  |    |
| Mrs. J. Alexander ... ..                           | 5 | 0  |    |
| S. H. Smith, Esq. ... ..                           | 5 | 0  |    |
| Miss C. Preston ... ..                             | 5 | 0  |    |
| Mrs. Brookes and Miss Eames ... ..                 | 5 | 0  |    |
| Mr. and Miss Lowe ... ..                           | 5 | 0  |    |
| P. G. Lomas, Esq. ... ..                           | 5 | 0  |    |
| Mrs. S. Williams ... ..                            | 5 | 0  |    |
| Mr. Foster ... ..                                  | 5 | 0  |    |
| Mrs. Swiecicki ... ..                              | 5 | 0  |    |
| Miss Sibree ... ..                                 | 5 | 0  |    |
| W. Rammill, Esq. ... ..                            | 5 | 0  |    |
| C. B. Yardley, Esq. ... ..                         | 5 | 0  |    |
| E. T. Bicknell, Esq. ... ..                        | 5 | 0  |    |
| Mrs. W. Needle ... ..                              | 5 | 0  |    |
| Mr. and Mrs. Hewitt ... ..                         | 5 | 0  |    |
| U. A. Wallington, Esq. ... ..                      | 5 | 0  |    |
| Mrs. A. E. More ... ..                             | 5 | 0  |    |
| F. J. Bourton, Esq. ... ..                         | 5 | 0  |    |
| A. J. Blackley, Esq. ... ..                        | 5 | 0  |    |



|                              |     |     |     |     |     |     | £     | s. | d. |
|------------------------------|-----|-----|-----|-----|-----|-----|-------|----|----|
| Mr. and Mrs. A. J. Davenport | ... | ... | ... | ... | ... | ... | 5     | 0  |    |
| H. Tarver, Esq.              | ... | ... | ... | ... | ... | ... | 5     | 0  |    |
| Mr. and Mrs. A. J. Holloway  | ... | ... | ... | ... | ... | ... | 5     | 0  |    |
| E. R. Voyce, Esq.            | ... | ... | ... | ... | ... | ... | 5     | 0  |    |
| Miss L. Pain                 | ... | ... | ... | ... | ... | ... | 5     | 0  |    |
| W. J. Heath, Esq.            | ... | ... | ... | ... | ... | ... | 5     | 0  |    |
| E. W. Bates, Esq.            | ... | ... | ... | ... | ... | ... | 5     | 0  |    |
| Mrs. Evans                   | ... | ... | ... | ... | ... | ... | 5     | 0  |    |
| A. Lewis, Esq.               | ... | ... | ... | ... | ... | ... | 5     | 0  |    |
| Mr. and Mrs. T. F. Griffin   | ... | ... | ... | ... | ... | ... | 5     | 0  |    |
| Mrs. M. Taylor               | ... | ... | ... | ... | ... | ... | 5     | 0  |    |
| Mr. and Mrs. G. H. Smith     | ... | ... | ... | ... | ... | ... | 5     | 0  |    |
| 369 Donations under 5/-      | ... | ... | ... | ... | ... | ... | 34    | 13 | 11 |
| 150 Anonymous Donations      | ... | ... | ... | ... | ... | ... | 34    | 15 | 3  |
| Bank Interest                | ... | ... | ... | ... | ... | ... | 7     | 6  |    |
|                              |     |     |     |     |     |     | <hr/> |    |    |
|                              |     |     |     |     |     |     | £600  | 1  | 1  |
|                              |     |     |     |     |     |     | <hr/> |    |    |

PLEASE NOTE.

## THE WARNEFORD HOSPITAL BALL

*will be held on*

Friday, 8th December, 1939.

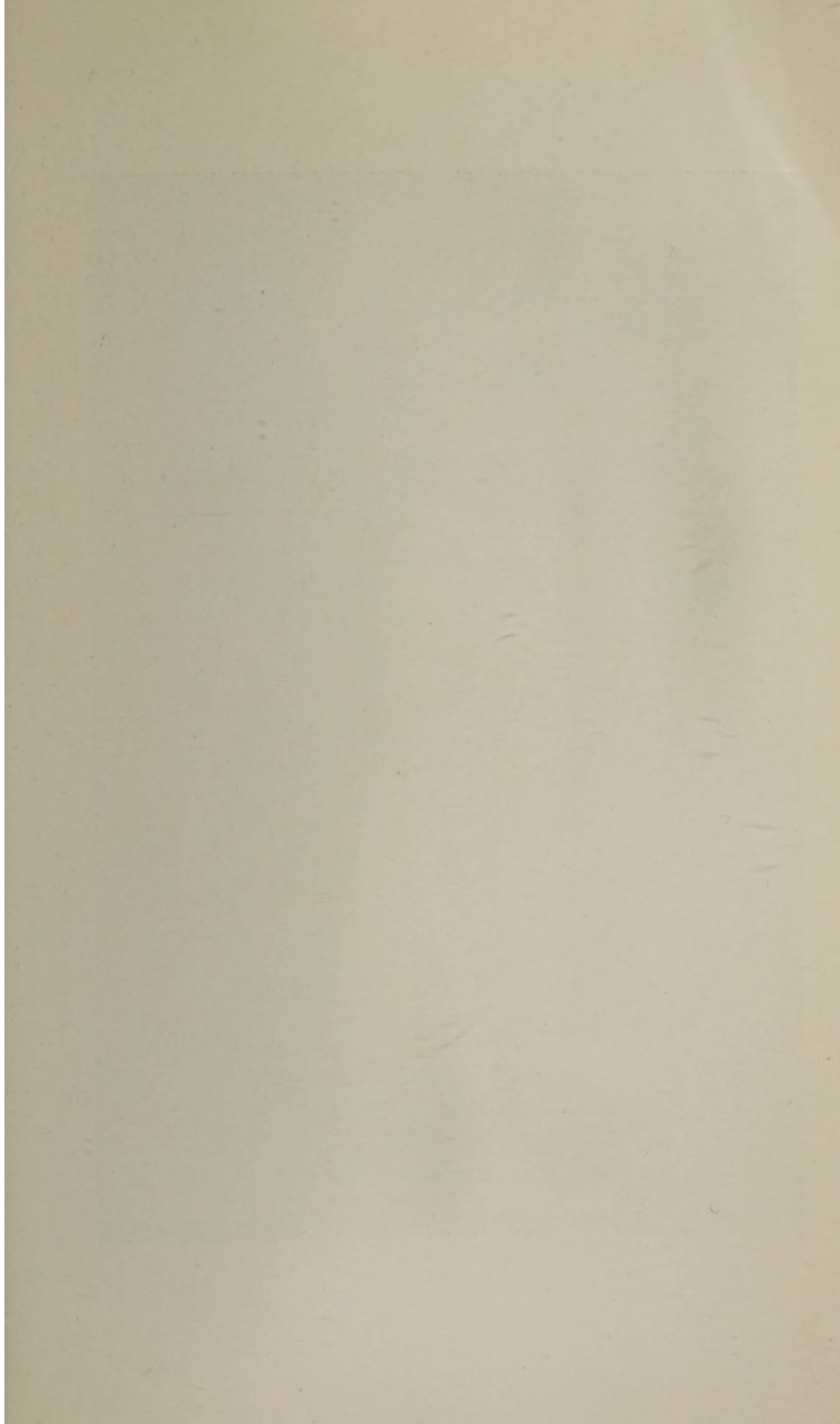



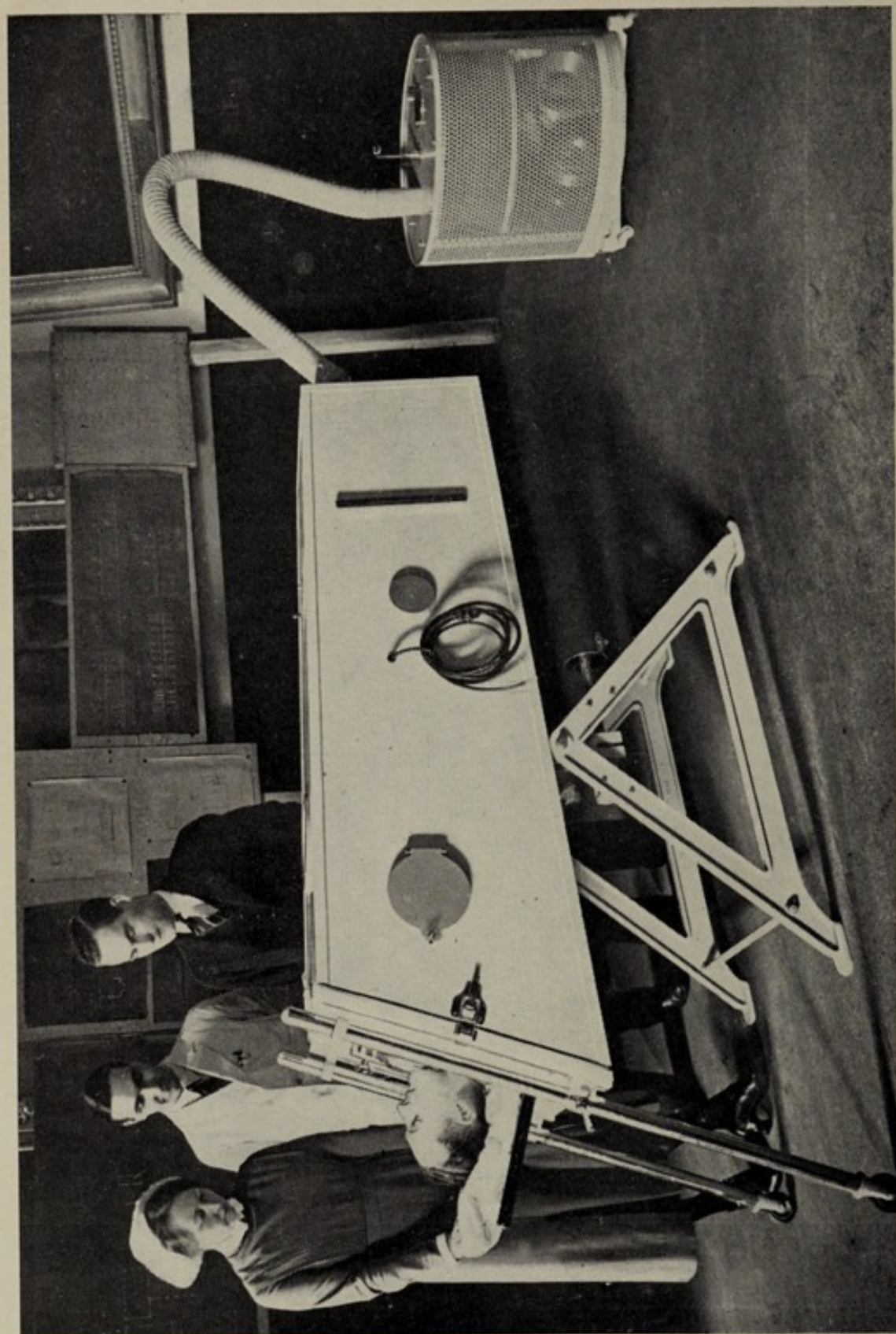

THROUGH THE GENEROSITY OF LORD NUFFIELD THE HOSPITAL HAS  
RECEIVED A GIFT OF AN "IRON LUNG."

*Printed by kind permission of The Royal Leamington Spa Courier.*



# Annual Subscriptions and Employers' Contributions, 1938.

Subscriptions received through the Leamington Chamber of Trade Employers' Fund are marked "T" in this List, which is completed up to 30th September, 1938, when their financial year closed.

Annual Subscriptions of less than 10/- are not included in this list.

|                                                                    | Annual Subscription. |    |    | Employers' Contributions. |    |    |
|--------------------------------------------------------------------|----------------------|----|----|---------------------------|----|----|
|                                                                    | £                    | s. | d. | £                         | s. | d. |
| Abbott, G. S. ... ..                                               | 5                    | 5  | 0  | ...                       | —  | —  |
| Adcock, W. F. ... ..                                               | 1                    | 1  | 0  | ...                       | —  | —  |
| Addison, John ... ..                                               | 3                    | 3  | 0  | ...                       | —  | —  |
| Ager, Chas. ... ..                                                 | —                    | —  | —  | T. 10                     | 6  | —  |
| Albion Drop Forging Co. ... ..                                     | —                    | —  | —  | 2                         | 2  | 0  |
| Aldridge, A. E. R. ... ..                                          | 1                    | 1  | 0  | ...                       | —  | —  |
| Allen, Alex. W. ... ..                                             | 1                    | 1  | 0  | ...                       | —  | —  |
| Allen & Hanbury's, Ltd. ... ..                                     | —                    | —  | —  | 1                         | 1  | 0  |
| Allen, F. J. ... ..                                                | 10                   | 6  | —  | ...                       | —  | —  |
| Alliban, Mrs. ... ..                                               | 10                   | 6  | —  | ...                       | —  | —  |
| Allwood, Mr. and Mrs. F. W. ... ..                                 | 10                   | 6  | —  | ...                       | —  | —  |
| Ansdell, Capt. R. C. ... ..                                        | 1                    | 1  | 0  | ...                       | —  | —  |
| Ansell, H. J. ... ..                                               | 10                   | 6  | —  | ...                       | —  | —  |
| Ansell's Brewery, Ltd. ... ..                                      | —                    | —  | —  | 21                        | 0  | 0  |
| Arkwright, Mrs. J. P. ... ..                                       | 2                    | 2  | 0  | ...                       | —  | —  |
| Arnold, F. ... ..                                                  | 1                    | 1  | 0  | ...                       | —  | —  |
| Ash, G. B. ... ..                                                  | 1                    | 1  | 0  | ...                       | —  | —  |
| Ash, Miss A. H. ... ..                                             | 1                    | 1  | 0  | ...                       | —  | —  |
| Ashford, T. ... ..                                                 | 10                   | 6  | —  | ...                       | —  | —  |
| Ashworth, J. W. ... ..                                             | 5                    | 5  | 0  | ...                       | —  | —  |
| Associated Portland Cement Manufacturers,<br>Ltd. (1937/38) ... .. | —                    | —  | —  | 50                        | 0  | 0  |
| Atkinson, Mrs. Miles C. ... ..                                     | 1                    | 1  | 0  | ...                       | —  | —  |
| A.W.L. ... ..                                                      | 1                    | 1  | 0  | ...                       | —  | —  |
| Bagaley, Mrs. ... ..                                               | 1                    | 1  | 0  | ...                       | —  | —  |
| Bailey, A. E. ... ..                                               | 1                    | 0  | 0  | ...                       | —  | —  |
| Baileys The Furniture People ... ..                                | —                    | —  | —  | T. 2                      | 2  | 0  |
| Balliol College, Oxford ... ..                                     | 5                    | 5  | 0  | ...                       | —  | —  |
| Banbury Co-operative Society ... ..                                | —                    | —  | —  | 3                         | 3  | 0  |
| Barclays Bank, Ltd., Leamington ... ..                             | —                    | —  | —  | T. 2                      | 2  | 0  |
| Barker, A. W. ... ..                                               | 10                   | 6  | —  | ...                       | —  | —  |
| Barker, C. H. ... ..                                               | 10                   | 0  | —  | ...                       | —  | —  |
| Barker, K. S. ... ..                                               | 5                    | 5  | 0  | ...                       | —  | —  |
| Barker, Mrs. K. S. ... ..                                          | 5                    | 0  | 0  | ...                       | —  | —  |



|                                        |     |     |     | Annual<br>Subscription. |    |    | Employers'<br>Contribut'ns. |    |    |
|----------------------------------------|-----|-----|-----|-------------------------|----|----|-----------------------------|----|----|
|                                        |     |     |     | £                       | s. | d. | £                           | s. | d. |
| Barker, N. S.                          | ... | ... | ... | 1                       | 1  | 0  | ...                         | —  | —  |
| Barnard, Miss K. E.                    | ... | ... | ... | 2                       | 0  | 0  | ...                         | —  | —  |
| Barnett, J.                            | ... | ... | ... | 2                       | 2  | 0  | ...                         | —  | —  |
| Barnett, T. W.                         | ... | ... | ... | 1                       | 1  | 0  | ...                         | —  | —  |
| Barratt, The Misses                    | ... | ... | ... | 3                       | 3  | 0  | ...                         | —  | —  |
| Barwell, C. H.                         | ... | ... | ... | 1                       | 1  | 0  | ...                         | —  | —  |
| Baskerville, A. C.                     | ... | ... | ... | 10                      | 0  | —  | ...                         | —  | —  |
| Batchelor, Mrs. V. L.                  | ... | ... | ... | 3                       | 3  | 0  | ...                         | —  | —  |
| Bayley, Brig.-Gen. A. C.               | ... | ... | ... | 2                       | 2  | 0  | ...                         | —  | —  |
| B.C.T.                                 | ... | ... | ... | 5                       | 0  | 0  | ...                         | —  | —  |
| Beard, C. G.                           | ... | ... | ... | 25                      | 0  | 0  | ...                         | —  | —  |
| Beare, Miss B. M.                      | ... | ... | ... | 3                       | 3  | 0  | ...                         | —  | —  |
| Bedell, Mrs.                           | ... | ... | ... | 2                       | 2  | 0  | ...                         | —  | —  |
| Beech, Miss E. J.                      | ... | ... | ... | 5                       | 5  | 0  | ...                         | —  | —  |
| Beech, W. D.                           | ... | ... | ... | 1                       | 1  | 0  | ...                         | —  | —  |
| Benison, F.                            | ... | ... | ... | 1                       | 1  | 0  | ...                         | —  | —  |
| Bennett, H. J.                         | ... | ... | ... | 10                      | 6  | —  | ...                         | —  | —  |
| Berney, Miss                           | ... | ... | ... | 10                      | 0  | —  | ...                         | —  | —  |
| Berridge, Mrs. T.                      | ... | ... | ... | 1                       | 1  | 0  | ...                         | —  | —  |
| Berry, J.                              | ... | ... | ... | —                       | —  | —  | T. 1                        | 1  | 0  |
| Bevis, Miss H. M.                      | ... | ... | ... | 1                       | 1  | 0  | ...                         | —  | —  |
| Birley, Rev. H. H.                     | ... | ... | ... | 1                       | 0  | 0  | ...                         | —  | —  |
| Birmingham County Football Association | ... | ... | ... | 1                       | 11 | 6  | ...                         | —  | —  |
| Bishop, A. H. B.                       | ... | ... | ... | 1                       | 1  | 0  | ...                         | —  | —  |
| Bishop, H. G.                          | ... | ... | ... | 1                       | 1  | 0  | ...                         | —  | —  |
| Bishop, T. H.                          | ... | ... | ... | 1                       | 1  | 0  | ...                         | —  | —  |
| Bissell, E. H. & Sons                  | ... | ... | ... | —                       | —  | —  | T. 1                        | 1  | 0  |
| Bissell, Mrs.                          | ... | ... | ... | 1                       | 1  | 0  | ...                         | —  | —  |
| Blair, J. C.                           | ... | ... | ... | 1                       | 1  | 0  | ...                         | —  | —  |
| Bland, Mrs.                            | ... | ... | ... | 2                       | 2  | 0  | ...                         | —  | —  |
| Blenkinsop, H. M.                      | ... | ... | ... | 3                       | 3  | 0  | ...                         | —  | —  |
| Blenkinsop, Mrs. H. M.                 | ... | ... | ... | 3                       | 3  | 0  | ...                         | —  | —  |
| Bloxham, W. L.                         | ... | ... | ... | 1                       | 1  | 0  | ...                         | —  | —  |
| Blunt & Sons                           | ... | ... | ... | —                       | —  | —  | T. 1                        | 1  | 0  |
| Bollans, Mrs. L.                       | ... | ... | ... | 1                       | 1  | 0  | ...                         | —  | —  |
| Bolton, Miss M.                        | ... | ... | ... | 2                       | 2  | 0  | ...                         | —  | —  |
| Bonnixsen, Mrs.                        | ... | ... | ... | 2                       | 2  | 0  | ...                         | —  | —  |
| Boote, E. A.                           | ... | ... | ... | 2                       | 0  | 0  | ...                         | —  | —  |
| Booth, Mrs.                            | ... | ... | ... | 10                      | 6  | —  | ...                         | —  | —  |
| Boots The Chemists                     | ... | ... | ... | —                       | —  | —  | 2                           | 2  | 0  |
| Bostock, W.                            | ... | ... | ... | 2                       | 2  | 0  | ...                         | —  | —  |
| Boughton Leigh, Mrs. J.                | ... | ... | ... | 2                       | 2  | 0  | ...                         | —  | —  |
| Bounds, J. H.                          | ... | ... | ... | —                       | —  | —  | 1                           | 1  | 0  |
| Bowden, E.                             | ... | ... | ... | 1                       | 1  | 0  | ...                         | —  | —  |
| Bowen, R.                              | ... | ... | ... | —                       | —  | —  | T. 2                        | 2  | 0  |
| Bower, Lt.-Col. S. H.                  | ... | ... | ... | 1                       | 1  | 0  | ...                         | —  | —  |
| Bowley, F. O.                          | ... | ... | ... | 10                      | 0  | —  | ...                         | —  | —  |
| Boyce, E.                              | ... | ... | ... | 10                      | 6  | —  | ...                         | —  | —  |
| Branstone, Mrs.                        | ... | ... | ... | —                       | —  | —  | T. 10                       | 6  | —  |
| Brett-Gardner, Mrs.                    | ... | ... | ... | 1                       | 1  | 0  | ...                         | —  | —  |
| Briggs, Rev. W. M.                     | ... | ... | ... | 10                      | 6  | —  | ...                         | —  | —  |
| Bright, Miss C. de Lara                | ... | ... | ... | 1                       | 8  | 0  | ...                         | —  | —  |
| Brisker, R.                            | ... | ... | ... | 1                       | 1  | 0  | ...                         | —  | —  |
| British & Argentine Meat Co.           | ... | ... | ... | —                       | —  | —  | 1                           | 1  | 0  |

|                                                           |     |     |     | Annual<br>Subscription. |    |     | Employers'<br>Contribut'ns. |    |    |
|-----------------------------------------------------------|-----|-----|-----|-------------------------|----|-----|-----------------------------|----|----|
|                                                           |     |     |     | £                       | s. | d.  | £                           | s. | d. |
| Bromwich, C. W. & Son                                     | ... | ... | ... | 10                      | 6  | ... | —                           |    |    |
| Broun, Miss A. M.                                         | ... | ... | ... | 1                       | 1  | 0   | ...                         | —  |    |
| Brown, C. Grainger                                        | ... | ... | ... | 2                       | 2  | 0   | ...                         | —  |    |
| Brown, D. H.                                              | ... | ... | ... | 1                       | 1  | 0   | ...                         | —  |    |
| Browning, Miss                                            | ... | ... | ... | 10                      | 6  | ... | ...                         | —  |    |
| Brown Westhead, Miss F. D.                                | ... | ... | ... | 1                       | 10 | 0   | ...                         | —  |    |
| Bryan, H.                                                 | ... | ... | ... | —                       |    | ... | T. 10                       | 6  |    |
| Bryant, G. H.                                             | ... | ... | ... | 5                       | 5  | 0   | ...                         | —  |    |
| Bryant, Mrs. G. H.                                        | ... | ... | ... | 5                       | 5  | 0   | ...                         | —  |    |
| Buckley, Mrs.                                             | ... | ... | ... | 1                       | 1  | 0   | ...                         | —  |    |
| Buckmaster, Mrs. W. S.                                    | ... | ... | ... | 5                       | 5  | 0   | ...                         | —  |    |
| Bucknell, Messrs. E. & F.                                 | ... | ... | ... | 10                      | 6  | ... | ...                         | —  |    |
| Budbrooke Charities                                       | ... | ... | ... | 10                      | 10 | 0   | ...                         | —  |    |
| Bull, T. P.                                               | ... | ... | ... | 1                       | 1  | 0   | ...                         | —  |    |
| Burbidge, Miss K.                                         | ... | ... | ... | 1                       | 1  | 0   | ...                         | —  |    |
| Burgess, W.                                               | ... | ... | ... | 1                       | 1  | 0   | ...                         | —  |    |
| Burgis & Bullock                                          | ... | ... | ... | —                       |    | ... | T. 1                        | 1  | 0  |
| Burgis & Colbourne, Ltd.                                  | ... | ... | ... | —                       |    | ... | T. 16                       | 8  | 7  |
| Burman & Brewster                                         | ... | ... | ... | —                       |    | ... | T. 1                        | 1  | 0  |
| Burras Peake, Ltd.                                        | ... | ... | ... | —                       |    | ... | T. 1                        | 1  | 0  |
| Burton, M., Ltd.                                          | ... | ... | ... | —                       |    | ... | T. 10                       | 6  |    |
| Bushill, Mrs.                                             | ... | ... | ... | 10                      | 6  | ... | ...                         | —  |    |
| Bushill, T. & Sons, Ltd., Employees' Bene-<br>volent Fund | ... | ... | ... | 1                       | 1  | 0   | ...                         | —  |    |
| Butler, E.                                                | ... | ... | ... | 1                       | 1  | 0   | ...                         | —  |    |
| Butler, Miss M. J.                                        | ... | ... | ... | 1                       | 1  | 0   | ...                         | —  |    |
| Button, E. L.                                             | ... | ... | ... | 1                       | 1  | 0   | ...                         | —  |    |
| Byass, Col. H. N., C.M.G.                                 | ... | ... | ... | 5                       | 0  | 0   | ...                         | —  |    |
| Cadena Cafe Co., Ltd.                                     | ... | ... | ... | —                       |    | ... | T. 1                        | 1  | 0  |
| Callwood, J.                                              | ... | ... | ... | 1                       | 1  | 0   | ...                         | —  |    |
| Cameron, T. Y.                                            | ... | ... | ... | 1                       | 10 | 0   | ...                         | —  |    |
| Campbell, G. M.                                           | ... | ... | ... | 5                       | 0  | 0   | ...                         | —  |    |
| Canning, G.                                               | ... | ... | ... | 1                       | 1  | 0   | ...                         | —  |    |
| Carr, A. L. F.                                            | ... | ... | ... | 2                       | 2  | 0   | ...                         | —  |    |
| Carr, E. J.                                               | ... | ... | ... | —                       |    | ... | 3                           | 10 |    |
| Carr, W. E. S.                                            | ... | ... | ... | 1                       | 1  | 0   | ...                         | —  |    |
| Carter, Mrs. J. M.                                        | ... | ... | ... | 1                       | 0  | 0   | ...                         | —  |    |
| Carter, Major, P. H., T.D.                                | ... | ... | ... | 2                       | 2  | 0   | ...                         | —  |    |
| Cash, Mrs.                                                | ... | ... | ... | 5                       | 5  | 0   | ...                         | —  |    |
| Cashmore, G. & Co.                                        | ... | ... | ... | —                       |    | ... | T. 2                        | 2  | 0  |
| Cattell, E. P.                                            | ... | ... | ... | 1                       | 0  | 0   | ...                         | —  |    |
| Causer, Miss                                              | ... | ... | ... | 10                      | 0  | ... | ...                         | —  |    |
| Cay, Mrs. Albert                                          | ... | ... | ... | —                       |    | ... | 2                           | 2  | 0  |
| Chadband, C. D.                                           | ... | ... | ... | —                       |    | ... | 1                           | 1  | 0  |
| Chance, K. M.                                             | ... | ... | ... | 5                       | 5  | 0   | ...                         | —  |    |
| Chandler, Mrs. B.                                         | ... | ... | ... | 10                      | 0  | ... | ...                         | —  |    |
| Charters, Mrs.                                            | ... | ... | ... | 1                       | 1  | 0   | ...                         | —  |    |
| Chatwin, Mr. and Mrs. P. B.                               | ... | ... | ... | 1                       | 1  | 0   | ...                         | —  |    |
| Cheyne, Dr. A. I.                                         | ... | ... | ... | 1                       | 1  | 0   | ...                         | —  |    |
| Churchill, Miss                                           | ... | ... | ... | 10                      | 6  | ... | ...                         | —  |    |
| Clark, Erland Fenn                                        | ... | ... | ... | 10                      | 6  | ... | ...                         | —  |    |
| Clarke, Miss H. S.                                        | ... | ... | ... | 4                       | 4  | 0   | ...                         | —  |    |
| Clive, Mrs. L. E.                                         | ... | ... | ... | 1                       | 1  | 0   | ...                         | —  |    |
| C.M.D. Engineering Co.                                    | ... | ... | ... | —                       |    | ... | 5                           | 5  | 0  |



|                                                                                     | Annual Subscription. |    |     | Employers' Contribut'ns. |    |     |
|-------------------------------------------------------------------------------------|----------------------|----|-----|--------------------------|----|-----|
|                                                                                     | £                    | s. | d.  | £                        | s. | d.  |
| Cohen, R. A. ... ..                                                                 | 1                    | 1  | 0   | ...                      | —  | —   |
| Colbourne, R. B., F.A.I. ... ..                                                     | 1                    | 1  | 0   | ...                      | —  | —   |
| Colbourne, W. E. ... ..                                                             | 2                    | 2  | 0   | ...                      | —  | —   |
| Coldwell-Horsfall, Lt.-Col. J. H. ... ..                                            | 1                    | 1  | 0   | ...                      | —  | —   |
| Cole, T. E. Cecil, M.D. (the late) ... ..                                           | 2                    | 2  | 0   | ...                      | —  | —   |
| Collett, Miss A. ... ..                                                             | 10                   | 6  | ... | ...                      | —  | —   |
| Commander, G. ... ..                                                                | —                    | —  | ... | T. 1                     | 1  | 0   |
| Commercial Travellers' Association (Leam-<br>ington Branch) (per Ladies' Committee) | 5                    | 5  | 0   | ...                      | —  | —   |
| Cooke, A. J. ... ..                                                                 | 10                   | 6  | ... | ...                      | —  | —   |
| Cookes & Southorn ... ..                                                            | —                    | —  | ... | T. 10                    | 6  | ... |
| Coole, J. Rayno, S. ... ..                                                          | 1                    | 1  | 0   | ...                      | —  | —   |
| Cooper, R. B. ... ..                                                                | 1                    | 1  | 0   | ...                      | —  | —   |
| Co-operative Insurance Society ... ..                                               | —                    | —  | ... | 13                       | 3  | 8   |
| Corbet, Mrs. D. G. ... ..                                                           | 1                    | 1  | 0   | ...                      | —  | —   |
| Corbett, H. W. ... ..                                                               | 10                   | 6  | ... | ...                      | —  | —   |
| Corbett, W. G. ... ..                                                               | 10                   | 6  | ... | ...                      | —  | —   |
| County Mental Hospital, Hatton ... ..                                               | —                    | —  | ... | 6                        | 6  | 0   |
| Courtaulds, Ltd. ... ..                                                             | —                    | —  | ... | 21                       | 0  | 0   |
| Cousins, M. R. & Co. ... ..                                                         | —                    | —  | ... | T. 1                     | 1  | 0   |
| Coventry & District Angling Association ... ..                                      | 1                    | 10 | 0   | ...                      | —  | —   |
| Coventry & District Co-operative Society,<br>Ltd. ... ..                            | —                    | —  | ... | 5                        | 5  | 0   |
| Coventry Golf Club, Ltd. ... ..                                                     | 1                    | 1  | 0   | ...                      | —  | —   |
| Coventry, The Rt. Rev. The Lord Bishop<br>of ... ..                                 | 1                    | 1  | 0   | ...                      | —  | —   |
| Cowan, Admiral Sir Walter ... ..                                                    | 3                    | 0  | 0   | ...                      | —  | —   |
| Cowley, Miss H. ... ..                                                              | 2                    | 2  | 0   | ...                      | —  | —   |
| Cramp, Mrs. E. M. ... ..                                                            | 1                    | 1  | 0   | ...                      | —  | —   |
| Crawford, D. H. M. ... ..                                                           | 1                    | 1  | 0   | ...                      | —  | —   |
| Crawley, H. J. ... ..                                                               | —                    | —  | ... | T. 1                     | 1  | 0   |
| Cross & Ellis, Ltd. (Employees) ... ..                                              | 1                    | 1  | 0   | ...                      | —  | —   |
| Dadley, W. B. ... ..                                                                | 10                   | 0  | ... | ...                      | —  | —   |
| Dale Forty & Co. ... ..                                                             | —                    | —  | ... | T. 1                     | 1  | 0   |
| Darby, Mr. and Mrs. H. Basil ... ..                                                 | 1                    | 1  | 0   | ...                      | —  | —   |
| Davies, Miss A. E. ... ..                                                           | 1                    | 1  | 0   | ...                      | —  | —   |
| Davies, Miss E. ... ..                                                              | 10                   | 0  | ... | ...                      | —  | —   |
| Davis, Chas. ... ..                                                                 | —                    | —  | ... | T. 1                     | 13 | 0   |
| Dawson, H. J. ... ..                                                                | —                    | —  | ... | T. 2                     | 2  | 0   |
| Dean, G. J. & Son ... ..                                                            | —                    | —  | ... | 2                        | 2  | 0   |
| Deeley, Miss ... ..                                                                 | 10                   | 0  | ... | ...                      | —  | —   |
| Dencer, A. E. ... ..                                                                | 1                    | 0  | 0   | ...                      | —  | —   |
| Dewson, C. ... ..                                                                   | 10                   | 6  | ... | ...                      | —  | —   |
| Deykin, W. Cotterill ... ..                                                         | 1                    | 1  | 0   | ...                      | —  | —   |
| Dickenson, T. A. ... ..                                                             | 1                    | 0  | 0   | ...                      | —  | —   |
| Diggins, R. H. ... ..                                                               | 19                   | 6  | ... | ...                      | —  | —   |
| Docker, F. Dudley, C.B. ... ..                                                      | 1                    | 1  | 0   | ...                      | —  | —   |
| Dormer, Lord ... ..                                                                 | 1                    | 1  | 0   | ...                      | —  | —   |
| Dormer, The Lady ... ..                                                             | 2                    | 2  | 0   | ...                      | —  | —   |
| Downes, J. S. ... ..                                                                | 10                   | 6  | ... | ...                      | —  | —   |
| Draper, Miss E. G. ... ..                                                           | 1                    | 1  | 0   | ...                      | —  | —   |
| Drummond, Lady K. ... ..                                                            | 3                    | 1  | 0   | ...                      | —  | —   |
| Dumas, R. ... ..                                                                    | 4                    | 4  | 0   | ...                      | —  | —   |
| Dunne, Philip ... ..                                                                | 3                    | 3  | 0   | ...                      | —  | —   |

|                                          | Annual Subscription. |    |    | Employers' Contribut'ns. |    |    |
|------------------------------------------|----------------------|----|----|--------------------------|----|----|
|                                          | £                    | s. | d. | £                        | s. | d. |
| Dunne, Mrs. Philip                       | 3                    | 3  | 0  | —                        |    |    |
| Eagle Engineering Co., Ltd.              | —                    |    |    | 2                        | 2  | 0  |
| Eden, A. A.                              | —                    |    |    | 1                        | 1  | 0  |
| Eden, Rt. Hon. Anthony, M.P., M.C., J.P. | 4                    | 4  | 0  | —                        |    |    |
| Edlemann, Miss E.                        | 10                   | 6  |    | —                        |    |    |
| Edmondson, Dr. E. L.                     | 1                    | 1  | 0  | —                        |    |    |
| Edwards, Mrs. B. L. M.                   | 1                    | 1  | 0  | —                        |    |    |
| E.H.A.                                   | 1                    | 0  | 0  | —                        |    |    |
| Ekins, W. H.                             | —                    |    |    | T. 1                     | 1  | 0  |
| Elizabeth, The Chef, Ltd.                | —                    |    |    | T. 2                     | 2  | 0  |
| Ellis, Mrs. W. M.                        | 10                   | 0  |    | —                        |    |    |
| Ellis, Mrs. R. G.                        | 10                   | 6  |    | —                        |    |    |
| Elson, F. W.                             | 10                   | 6  |    | —                        |    |    |
| Emery, Miss E.                           | 2                    | 2  | 0  | —                        |    |    |
| Emmet, Capt. J. A. G.                    | 5                    | 5  | 0  | —                        |    |    |
| Emmet, Major R.                          | 10                   | 0  | 0  | —                        |    |    |
| Empson, A. K.                            | —                    |    |    | T. 10                    | 6  |    |
| England & Sons                           | —                    |    |    | 10                       | 6  |    |
| England, K. & Son, Ltd.                  | —                    |    |    | T. 3                     | 3  | 0  |
| Evans, H. A.                             | 10                   | 6  |    | —                        |    |    |
| Eynon, Mrs.                              | 1                    | 1  | 0  | —                        |    |    |
| Fabric Shop                              | —                    |    |    | T. 10                    | 0  |    |
| Fancott, Mrs. C.                         | 1                    | 1  | 0  | —                        |    |    |
| Farley, Captain C. F.                    | 2                    | 2  | 0  | —                        |    |    |
| Farr, Miss Helen                         | 3                    | 3  | 0  | —                        |    |    |
| Faulks, A.                               | —                    |    |    | 1                        | 1  | 0  |
| Favell, P.                               | 1                    | 0  | 0  | —                        |    |    |
| Fayerman & Co.                           | —                    |    |    | T. 1                     | 1  | 0  |
| Fell, Col. L. F. R.                      | 2                    | 2  | 0  | —                        |    |    |
| Fenny Compton Co-operative Society, Ltd. | —                    |    |    | 3                        | 3  | 0  |
| Ferguson, Capt. A. H.                    | 1                    | 1  | 0  | —                        |    |    |
| Fetherston-Dilke, B. A.                  | 2                    | 2  | 0  | —                        |    |    |
| Field, Capt. M. G.                       | 2                    | 2  | 0  | —                        |    |    |
| Field, Mrs. J. B.                        | 1                    | 1  | 0  | —                        |    |    |
| Field, Mrs. H.                           | 2                    | 2  | 0  | —                        |    |    |
| Field, Miss S.                           | 1                    | 1  | 0  | —                        |    |    |
| Fielden, Mrs.                            | 5                    | 0  | 0  | —                        |    |    |
| Filer, W. A.                             | —                    |    |    | T. 1                     | 0  | 0  |
| Fillmore, H. C. F. M.                    | 1                    | 1  | 0  | —                        |    |    |
| Firmstone, Miss A. M.                    | 1                    | 1  | 0  | —                        |    |    |
| Fisher, Miss                             | 10                   | 6  |    | —                        |    |    |
| Flavel, S. & Co., Ltd.                   | —                    |    |    | T. 2                     | 2  | 0  |
| Fleming, Reid & Co.                      | —                    |    |    | T. 10                    | 6  |    |
| Fletcher, Mrs.                           | 10                   | 0  |    | —                        |    |    |
| Flint, Mrs. and the Misses               | 2                    | 2  | 0  | —                        |    |    |
| Flower & Son, Ltd.                       | —                    |    |    | T. 2                     | 2  | 0  |
| Forrester, Mrs. J.                       | 10                   | 6  |    | —                        |    |    |
| Forsyth-Forrest, A.                      | 1                    | 1  | 0  | —                        |    |    |
| Fowell, Mrs.                             | 10                   | 6  |    | —                        |    |    |
| Fowler, Mrs.                             | 1                    | 10 | 0  | —                        |    |    |
| France-Hayhurst, G.                      | 1                    | 1  | 0  | —                        |    |    |
| Francis, A. E.                           | —                    |    |    | T. 2                     | 2  | 0  |
| Francis, E. & Sons, Ltd.                 | —                    |    |    | T. 8                     | 12 | 2  |
| Franklin, F. M.                          | 1                    | 1  | 0  | —                        |    |    |



|                                            | Annual Subscription. |    |    | Employers' Contribut'ns. |    |    |
|--------------------------------------------|----------------------|----|----|--------------------------|----|----|
|                                            | £                    | s. | d. | £                        | s. | d. |
| Franks, P. C. ... ..                       | —                    |    |    | T. 10                    | 6  |    |
| Franks, W. ... ..                          | 1                    | 1  | 0  |                          |    |    |
| Freake, Sir Frederick M. ... ..            | 5                    | 5  | 0  |                          |    |    |
| Freeman, Hardy & Willis, Ltd. ... ..       | —                    |    |    | T. 1                     | 1  | 0  |
| Freemasons :—                              |                      |    |    |                          |    |    |
| Guy's Lodge, Leamington, No. 395           | 2                    | 2  | 0  |                          |    |    |
| Jephson Lodge, No. 4336 ... ..             | 3                    | 3  | 0  |                          |    |    |
| Warwick Unity Lodge ... ..                 | 5                    | 0  | 0  |                          |    |    |
| Freer, F. ... ..                           | 1                    | 1  | 0  |                          |    |    |
| French, The Hon. Mr. and Mrs. Louis ... .. | 2                    | 2  | 0  |                          |    |    |
| Friendly Societies :—                      |                      |    |    |                          |    |    |
| Edmondscote District, Oddfellows           |                      |    |    |                          |    |    |
| Lodge ... ..                               | 10                   | 10 | 0  |                          |    |    |
| Edmondscote District M.U. Approved         |                      |    |    |                          |    |    |
| Society ... ..                             | 10                   | 10 | 0  |                          |    |    |
| Harbury Orphans Hope Lodge of Odd-         |                      |    |    |                          |    |    |
| fellows ... ..                             | 2                    | 2  | 0  |                          |    |    |
| Leamington Court Royal A.O.F. No.          |                      |    |    |                          |    |    |
| 1781 ... ..                                | 1                    | 1  | 0  |                          |    |    |
| Loyal Guy's Cliffe Lodge, I.O.O. ... ..    | 3                    | 3  | 0  |                          |    |    |
| Southam Court Craven A.O.F. No.            |                      |    |    |                          |    |    |
| 6873 ... ..                                | 1                    | 1  | 0  |                          |    |    |
| Fryer, Miss A. V. ... ..                   | 1                    | 1  | 0  |                          |    |    |
| Fryer, H. ... ..                           | 1                    | 1  | 0  |                          |    |    |
| Gay, C. D. ... ..                          | 2                    | 2  | 0  |                          |    |    |
| General Electric Co., Ltd. ... ..          | —                    |    |    | 10                       | 10 | 0  |
| Gibb, Rev. H. ... ..                       | 2                    | 2  | 0  |                          |    |    |
| Gilpin Brown, Mrs. ... ..                  | 1                    | 1  | 0  |                          |    |    |
| Glover, G. E. ... ..                       | 2                    | 2  | 0  |                          |    |    |
| Glover, W. H. ... ..                       | 1                    | 1  | 0  |                          |    |    |
| Glover, J. W. & Sons, Ltd. ... ..          | —                    |    |    | 1                        | 1  | 0  |
| Godfrey-Faussett, The Misses ... ..        | 1                    | 1  | 0  |                          |    |    |
| Godfrey-Payton, Mrs. H. G. ... ..          | 2                    | 2  | 0  |                          |    |    |
| Godfrey-Payton, Miss J. ... ..             | 2                    | 2  | 0  |                          |    |    |
| Godfrey-Payton, W. ... ..                  | 3                    | 3  | 0  |                          |    |    |
| Gold, H. F. ... ..                         | 10                   | 6  |    |                          |    |    |
| Gollings, F. ... ..                        | —                    |    |    | T. 1                     | 1  | 0  |
| "G.O." ... ..                              | 3                    | 3  | 0  |                          |    |    |
| Good, Mrs. Clements ... ..                 | 1                    | 1  | 0  |                          |    |    |
| Goode, The Misses ... ..                   | 1                    | 1  | 0  |                          |    |    |
| Goodhead, W. W. ... ..                     | 1                    | 1  | 0  |                          |    |    |
| Goodwin, Miss A. F. L. ... ..              | 1                    | 1  | 0  |                          |    |    |
| Gore-Brown, C. ... ..                      | 1                    | 1  | 0  |                          |    |    |
| Goss, Bros. ... ..                         | —                    |    |    | T. 1                     | 1  | 0  |
| Grainger, J. H. ... ..                     | 2                    | 2  | 0  |                          |    |    |
| Grant-Ives, Mrs. F. L. ... ..              | 10                   | 6  |    |                          |    |    |
| Grason & Sons ... ..                       | —                    |    |    | T. 10                    | 6  |    |
| Gray, Mrs. W. ... ..                       | 10                   | 6  |    |                          |    |    |
| Great Western Railway Co. ... ..           | —                    |    |    | 5                        | 5  | 0  |
| Greatorex, Miss ... ..                     | 10                   | 6  |    |                          |    |    |
| Green, Mr. and Mrs. S. J. ... ..           | 5                    | 5  | 0  |                          |    |    |
| Green, E. ... ..                           | 1                    | 1  | 0  |                          |    |    |
| Greenslade, Mrs. ... ..                    | 2                    | 2  | 0  |                          |    |    |
| Greey, F. ... ..                           | 1                    | 1  | 0  |                          |    |    |

|                                        | Annual Subscription. |    |    | Employers' Contribut'ns. |    |    |
|----------------------------------------|----------------------|----|----|--------------------------|----|----|
|                                        | £                    | s. | d. | £                        | s. | d. |
| Gregory, J. P. ...                     | 1                    | 1  | 0  |                          | —  |    |
| Greves, Thomas & Co. ...               | —                    |    |    | 1                        | 1  | 0  |
| Grey, Edward, Ltd. ...                 | —                    |    |    | T. 1                     | 1  | 0  |
| Griffin, Capt. R. M. ...               | 15                   | 0  | 0  |                          | —  |    |
| Griffin, John ...                      | 1                    | 1  | 0  |                          | —  |    |
| Griffin & Steel ...                    | 2                    | 2  | 0  |                          | —  |    |
| Griffith, Hy. & Sons ...               | —                    |    |    | T. 4                     | 0  | 0  |
| Grimes, F. E. ...                      | 2                    | 2  | 0  |                          | —  |    |
| Grimes, S. P. ...                      | 1                    | 1  | 0  |                          | —  |    |
| Grimes, W. H. ...                      | 1                    | 1  | 0  |                          | —  |    |
| Gulliman, Granville & Co. ...          | —                    |    |    | T. 1                     | 1  | 0  |
| Guyton, Miss A. M. F. ...              | 2                    | 2  | 0  |                          | —  |    |
| Gwyer, Mrs. S. K. ...                  | 1                    | 1  | 0  |                          | —  |    |
| Hacking, F. ...                        | 1                    | 11 | 6  |                          | —  |    |
| Hadden, Miss ...                       | 10                   | 6  |    |                          | —  |    |
| Halfords Cycle Co., Ltd. ...           | —                    |    |    | T. 2                     | 2  | 0  |
| Hall, J. & Son ...                     | —                    |    |    | T.                       | 10 | 6  |
| Hamilton Russell, The Hon. G. L. ...   | 5                    | 0  | 0  |                          | —  |    |
| Hammerton, Mrs. ...                    | 1                    | 1  | 0  |                          | —  |    |
| Hammond, Walden ...                    | —                    |    |    | T.                       | 10 | 6  |
| Hampton, Mrs. ...                      | 1                    | 1  | 0  |                          | —  |    |
| Hanbury, The Hon. Mrs. Basil ...       | 2                    | 2  | 0  |                          | —  |    |
| Hancock, W. H. ...                     | 1                    | 1  | 0  |                          | —  |    |
| Hanson, A. & F. E. ...                 | —                    |    |    | 1                        | 1  | 0  |
| Hardisty, Mrs. M. ...                  | 10                   | 0  |    |                          | —  |    |
| Hardwick, Mrs. M. B. ...               | 1                    | 1  | 0  |                          | —  |    |
| Harris & Sons ...                      | —                    |    |    | T. 2                     | 2  | 0  |
| Harrison, Mrs. J. ...                  | 1                    | 1  | 0  |                          | —  |    |
| Harvey, Captain Harry ...              | —                    |    |    | T. 2                     | 2  | 0  |
| Haslam, Miss E. C. ...                 | 1                    | 1  | 0  |                          | —  |    |
| Hastings, Miss ...                     | 1                    | 1  | 0  |                          | —  |    |
| Hatch, Miss E. E. ...                  | 3                    | 3  | 0  |                          | —  |    |
| Hathaway, Mr. and Mrs. H. ...          | 5                    | 5  | 0  |                          | —  |    |
| Hatt-Cook & Vale, Messrs. ...          | 1                    | 1  | 0  |                          | —  |    |
| Hatton Charities ...                   | 15                   | 0  | 0  |                          | —  |    |
| Hatton, W. H. ...                      | 2                    | 2  | 0  |                          | —  |    |
| Hawken, W. N. ...                      | —                    |    |    | T. 1                     | 1  | 0  |
| Hayes, A. H. & Co. ...                 | —                    |    |    | T.                       | 10 | 6  |
| Haymes, The Misses ...                 | 10                   | 6  |    |                          | —  |    |
| Head, Mr. and Mrs. J. R. ...           | 1                    | 1  | 0  |                          | —  |    |
| Heath Stubbs, Miss E. B. ...           | 1                    | 1  | 0  |                          | —  |    |
| Heath Stubbs, Miss M. ...              | 1                    | 1  | 0  |                          | —  |    |
| Henderson, Miss E. G. ...              | 2                    | 2  | 0  |                          | —  |    |
| Henley, Miss A. ...                    | 1                    | 1  | 0  |                          | —  |    |
| Hensley, Rev. H. G. ...                | 1                    | 1  | 0  |                          | —  |    |
| Heritage, H. V. ...                    | 10                   | 6  |    |                          | —  |    |
| Heritage, C. ...                       | 1                    | 1  | 0  |                          | —  |    |
| Heritage, Miss ...                     | 1                    | 1  | 0  |                          | —  |    |
| Herring, Mrs. L. J. ...                | 1                    | 1  | 0  |                          | —  |    |
| Heycock, Miss E. ...                   | 1                    | 1  | 0  |                          | —  |    |
| Hibbert, Major J. ...                  | 1                    | 1  | 0  |                          | —  |    |
| Hickman, F. ...                        | 10                   | 6  |    |                          | —  |    |
| Hickman, Brig.-Gen. H. O. D., C.B. ... | 10                   | 0  | 0  |                          | —  |    |
| Hickman, Mrs. T. E. ...                | 2                    | 2  | 0  |                          | —  |    |



|                                       | Annual<br>Subscription. |    |    | Employers'<br>Contribut'ns. |    |    |
|---------------------------------------|-------------------------|----|----|-----------------------------|----|----|
|                                       | £                       | s. | d. | £                           | s. | d. |
| Hicks, E. ... ..                      | —                       |    |    | T. 1                        | 0  | 0  |
| Higgins, Air Marshall Sir John ... .. | 1                       | 1  | 0  | ...                         | —  |    |
| Higginson, G. T. ... ..               | 1                       | 1  | 0  | ...                         | —  |    |
| Higham, W. H. ... ..                  | 1                       | 1  | 0  | ...                         | —  |    |
| Hill, Rev. H. R. H. ... ..            | 1                       | 1  | 0  | ...                         | —  |    |
| Hill, J. A. ... ..                    | 2                       | 2  | 0  | ...                         | —  |    |
| Hill, Miss E. ... ..                  | 1                       | 1  | 0  | ...                         | —  |    |
| Hiron, Mrs. Eden ... ..               | 1                       | 1  | 0  | ...                         | —  |    |
| Hiron, Miss J. H. ... ..              | 10                      | 6  |    | ...                         | —  |    |
| Hitchins, N. W. ... ..                | 1                       | 1  | 0  | ...                         | —  |    |
| Holding, Mrs. B. A. ... ..            | 10                      | 6  |    | ...                         | —  |    |
| Holdsworth, T. ... ..                 | 10                      | 0  |    | ...                         | —  |    |
| Hollick, Mrs. M. C. ... ..            | 1                       | 1  | 0  | ...                         | —  |    |
| Hollyoak, P. W. ... ..                | 1                       | 1  | 0  | ...                         | —  |    |
| Holmes, Mr. and Mrs. T. ... ..        | —                       |    |    | T. 1                        | 1  | 0  |
| Holt, Alfred, M.A., J.P. ... ..       | 2                       | 2  | 0  | ...                         | —  |    |
| Holt, Miss M. W. ... ..               | 1                       | 1  | 0  | ...                         | —  |    |
| Home & Colonial Stores, Ltd. ... ..   | —                       |    |    | T. 10                       | 6  |    |
| Hopkinson, Major ... ..               | 1                       | 1  | 0  | ...                         | —  |    |
| Hordern, Mrs. N. B. ... ..            | 2                       | 2  | 0  | ...                         | —  |    |
| Horley, Miss ... ..                   | 10                      | 6  |    | ...                         | —  |    |
| Horsfall, Miss ... ..                 | 2                       | 2  | 0  | ...                         | —  |    |
| Horswill, T. & Son ... ..             | —                       |    |    | T. 1                        | 1  | 0  |
| Horton, F. N. ... ..                  | 3                       | 3  | 0  | ...                         | —  |    |
| Horton, G. T. S. ... ..               | 5                       | 5  | 0  | ...                         | —  |    |
| Horton, P. S. ... ..                  | 5                       | 5  | 0  | ...                         | —  |    |
| Horwood, The Rev. F. R. ... ..        | 1                       | 1  | 0  | ...                         | —  |    |
| Howard, Mr. and Mrs. W. S. ... ..     | 5                       | 0  | 0  | ...                         | —  |    |
| Howell-Jones, E. Ll. ... ..           | 1                       | 1  | 0  | ...                         | —  |    |
| Hoyland, The Rev. B. ... ..           | 2                       | 0  | 0  | ...                         | —  |    |
| Hudson, P. W. ... ..                  | 1                       | 1  | 0  | ...                         | —  |    |
| Hudson, Rev. H. A. ... ..             | 1                       | 1  | 0  | ...                         | —  |    |
| Huggins, F. ... ..                    | 1                       | 1  | 0  | ...                         | —  |    |
| Hughes, L. J. L. ... ..               | 1                       | 1  | 0  | ...                         | —  |    |
| Hunt, J. H. & Son ... ..              | —                       |    |    | T. 1                        | 1  | 0  |
| Hunter, Mrs. ... ..                   | 2                       | 2  | 0  | ...                         | —  |    |
| Hurst, Mrs. ... ..                    | 10                      | 6  |    | ...                         | —  |    |
| Hutton & Barrett, Ltd. ... ..         | —                       |    |    | T. 1                        | 1  | 0  |
| Ilkeston, The Rt. Hon. Lord ... ..    | 2                       | 2  | 0  | ...                         | —  |    |
| Inge, Mrs. ... ..                     | 10                      | 6  |    | ...                         | —  |    |
| Jackson, Miss Mary M. ... ..          | 1                       | 1  | 0  | ...                         | —  |    |
| Jackson, G. F. ... ..                 | 2                       | 2  | 0  | ...                         | —  |    |
| Jackson, Mrs. Laurence ... ..         | 2                       | 2  | 0  | ...                         | —  |    |
| Jackson, L. H. ... ..                 | 3                       | 3  | 0  | ...                         | —  |    |
| Jackson, Miss A. C. ... ..            | 1                       | 1  | 0  | ...                         | —  |    |
| James, Mrs. ... ..                    | —                       |    |    | T. 1                        | 1  | 0  |
| James, Miss M. A. ... ..              | 1                       | 1  | 0  | ...                         | —  |    |
| Jenkins, I. J. ... ..                 | —                       |    |    | T. 1                        | 1  | 0  |
| Jenkins, D. ... ..                    | 3                       | 3  | 0  | ...                         | —  |    |
| Jenkinson, Miss M. L. ... ..          | 2                       | 2  | 0  | ...                         | —  |    |
| Johnson, Philip ... ..                | 1                       | 1  | 0  | ...                         | —  |    |
| Johnson, Mrs. A. L. ... ..            | 2                       | 2  | 0  | ...                         | —  |    |
| Johnson, Percy, Ltd. ... ..           | —                       |    |    | T. 10                       | 6  |    |
| Johnston, T. D. (the late) ... ..     | —                       |    |    | 1                           | 1  | 0  |

|                                         | Annual Subscription. |    |    | Employers' Contribut'ns. |    |    |
|-----------------------------------------|----------------------|----|----|--------------------------|----|----|
|                                         | £                    | s. | d. | £                        | s. | d. |
| Johnstone, Miss F. M. ... ..            | 2                    | 2  | 0  | —                        |    |    |
| Jones, Mrs., and J. E. Hemmings ...     | 1                    | 1  | 0  | —                        |    |    |
| Jones, Mrs. J. Lewis ... ..             | 1                    | 1  | 0  | —                        |    |    |
| Jones, Mrs. Willoughby ... ..           | 1                    | 1  | 0  | —                        |    |    |
| Keeling, Col. P. H. ... ..              | 1                    | 1  | 0  | —                        |    |    |
| Kemble, Cmdr. E. R. B., R.N. ...        | 1                    | 1  | 0  | —                        |    |    |
| Kench & Son, Ltd. ... ..                | —                    |    |    | 5                        | 5  | 0  |
| Kendall, G. & Sons ... ..               | —                    |    |    | 10                       | 6  |    |
| Kenilworth Tannery, Ltd. ... ..         | —                    |    |    | 5                        | 0  | 0  |
| Kenilworth Working Men's Club and In-   |                      |    |    |                          |    |    |
| stitute ... ..                          | 3                    | 0  | 0  | —                        |    |    |
| Kennedy, Mrs. W. Hastie ... ..          | 5                    | 5  | 0  | —                        |    |    |
| Kennard, T. J. ... ..                   | —                    |    |    | T. 1                     | 1  | 0  |
| Kidd, Mrs. D. ... ..                    | 1                    | 1  | 0  | —                        |    |    |
| Kimbell's Charity ... ..                | 2                    | 2  | 0  | —                        |    |    |
| King, Mrs. Georgina ... ..              | 1                    | 1  | 0  | —                        |    |    |
| King, Mrs. M. E. ... ..                 | 1                    | 1  | 0  | —                        |    |    |
| King, W. J. ... ..                      | 1                    | 0  | 0  | —                        |    |    |
| King, W. N. ... ..                      | 1                    | 1  | 0  | —                        |    |    |
| King's High School for Girls, Warwick—  |                      |    |    |                          |    |    |
| Headmistress and Staff ... ..           | 2                    | 5  | 0  | —                        |    |    |
| Kinmonds, Ltd. ... ..                   | —                    |    |    | T. 1                     | 15 | 7  |
| Laird, A. H., M.B. ... ..               | 1                    | 1  | 0  | —                        |    |    |
| Lakin, H. G. ... ..                     | 10                   | 10 | 0  | —                        |    |    |
| Lamb, S., jun. ... ..                   | 2                    | 2  | 0  | —                        |    |    |
| Lancaster, W. ... ..                    | 1                    | 1  | 0  | —                        |    |    |
| Langley, J. H. T. ... ..                | 1                    | 1  | 0  | —                        |    |    |
| Langley, Mrs. ... ..                    | 1                    | 1  | 0  | —                        |    |    |
| Lant, Mrs. ... ..                       | 3                    | 3  | 0  | —                        |    |    |
| Lapworth, L. B. ... ..                  | 10                   | 6  |    | —                        |    |    |
| Latch, C. T. ... ..                     | 2                    | 2  | 0  | —                        |    |    |
| Lattey, Mrs. A. G. ... ..               | 5                    | 0  | 0  | —                        |    |    |
| Lavery, Mrs. E. ... ..                  | 1                    | 1  | 0  | —                        |    |    |
| Laxon, Sydney ... ..                    | 2                    | 2  | 0  | —                        |    |    |
| Leamington Automobile Co., Ltd. ...     | —                    |    |    | T. 1                     | 1  | 0  |
| Leamington Corporation ... ..           | 175                  | 0  | 0  | —                        |    |    |
| Leamington Master Bakers' Association   | —                    |    |    | T. 2                     | 2  | 0  |
| Leamington Master Butchers' Association | —                    |    |    | T. 2                     | 2  | 0  |
| Leamington Priors Gas Co. ... ..        | —                    |    |    | 21                       | 0  | 0  |
| Leamington Spa Courier, Ltd. ... ..     | —                    |    |    | T. 5                     | 5  | 0  |
| Leamington Spa Steam Laundry Co., Ltd.  | —                    |    |    | T. 2                     | 2  | 0  |
| Leamington Typewriting Bureau ...       | —                    |    |    | T. 10                    | 6  |    |
| Leeke, The Misses ... ..                | 1                    | 1  | 0  | —                        |    |    |
| Leigh, Hon. Agnes ... ..                | 2                    | 2  | 0  | —                        |    |    |
| Leigh, The Hon. Cordelia ... ..         | 2                    | 2  | 0  | —                        |    |    |
| Leigh, The Rt. Hon. Lord ... ..         | 1                    | 1  | 0  | 14                       | 8  |    |
| Lewis, T. ... ..                        | 2                    | 2  | 0  | —                        |    |    |
| Lewis & Watters ... ..                  | —                    |    |    | T. 5                     | 5  | 0  |
| Licensed Victuallers and Beer Retailers | —                    |    |    | 4                        | 4  | 0  |
| Liddell, Major C. H. ... ..             | 2                    | 2  | 0  | —                        |    |    |
| Lidington, S. ... ..                    | 10                   | 0  |    | —                        |    |    |
| Lillington Women's Institute ... ..     | 2                    | 2  | 0  | —                        |    |    |
| Lindsay, Miss V. A. ... ..              | 1                    | 1  | 0  | —                        |    |    |
| Line, R. ... ..                         | 1                    | 0  | 0  | —                        |    |    |



|                                                                         | Annual Subscription. |    |    | Employers' Contribut'ns. |    |    |
|-------------------------------------------------------------------------|----------------------|----|----|--------------------------|----|----|
|                                                                         | £                    | s. | d. | £                        | s. | d. |
| Linen Shop, The ... ..                                                  | —                    |    |    | T. 10                    | 6  |    |
| Lissant, P. E. ... ..                                                   | 10                   | 6  |    | —                        |    |    |
| " Little Folk " ... ..                                                  | —                    |    |    | T. 10                    | 6  |    |
| Littlewood, J. ... ..                                                   | 1                    | 1  | 0  | —                        |    |    |
| Liverpool Victoria Friendly Society ...                                 | —                    |    |    | 2                        | 2  | 0  |
| Lloyd, Miss A. B. ... ..                                                | 5                    | 0  | 0  | —                        |    |    |
| Lloyds Bank, Ltd. ... ..                                                | —                    |    |    | 5                        | 5  | 0  |
| Locke & England ... ..                                                  | —                    |    |    | T. 2                     | 2  | 0  |
| Lockhart, Mrs. S. ... ..                                                | 10                   | 6  |    | —                        |    |    |
| Lockheed Hydraulic Brake Co., Ltd., and<br>Borg & Beck Co., Ltd. ... .. | —                    |    |    | 178                      | 10 | 0  |
| Logan, T., Ltd. ... ..                                                  | —                    |    |    | T. 10                    | 6  |    |
| London Central Meat Co., Ltd. ... ..                                    | —                    |    |    | T. 1                     | 1  | 0  |
| Lord Leycester's Hospital ... ..                                        | 2                    | 2  | 0  | —                        |    |    |
| Loyal Alexander (Female) Lodge No. 7677                                 | 1                    | 1  | 0  | —                        |    |    |
| Lucas, Mrs. C. ... ..                                                   | 2                    | 2  | 0  | —                        |    |    |
| Lucas, O. ... ..                                                        | 1                    | 1  | 0  | —                        |    |    |
| Lunn, Mrs. ... ..                                                       | 1                    | 1  | 0  | —                        |    |    |
| Lycett, Mrs. H. ... ..                                                  | 10                   | 6  |    | —                        |    |    |
| Lyne, E. C. ... ..                                                      | —                    |    |    | T. 2                     | 0  | 0  |
| Macalister, D. A. P., F.R.C.S. ... ..                                   | 1                    | 1  | 0  | —                        |    |    |
| Mackay, R. ... ..                                                       | 10                   | 6  |    | —                        |    |    |
| Macrae, Mrs. ... ..                                                     | 2                    | 2  | 0  | —                        |    |    |
| Madge, Miss E. ... ..                                                   | 1                    | 1  | 0  | —                        |    |    |
| Madge, Miss. ... ..                                                     | 1                    | 1  | 0  | —                        |    |    |
| Magrath & Co. ... ..                                                    | —                    |    |    | 2                        | 2  | 0  |
| Main, T. F. ... ..                                                      | 1                    | 0  | 0  | —                        |    |    |
| Main, T. & Co. ... ..                                                   | —                    |    |    | T. 2                     | 2  | 0  |
| Maisey, A. E. & Son. ... ..                                             | —                    |    |    | T. 10                    | 6  |    |
| Maison, Nouvelle ... ..                                                 | —                    |    |    | T. 2                     | 2  | 0  |
| Major, H. E. ... ..                                                     | —                    |    |    | T. 1                     | 1  | 0  |
| Makin, C. W. L. ... ..                                                  | 5                    | 5  | 0  | —                        |    |    |
| Makin, Mrs. M. ... ..                                                   | 10                   | 6  |    | —                        |    |    |
| Malins, Captain A. E. ... ..                                            | —                    |    |    | T. 1                     | 1  | 0  |
| Mann, W. J. ... ..                                                      | 1                    | 1  | 0  | —                        |    |    |
| Manor House Hotel, Ltd. ... ..                                          | —                    |    |    | T. 1                     | 1  | 0  |
| Manton, Claire, Lady ... ..                                             | 5                    | 0  | 0  | —                        |    |    |
| Mapplebeck, E. P. W. ... ..                                             | 1                    | 1  | 0  | —                        |    |    |
| Margesson, Capt. D., M.P. ... ..                                        | 3                    | 3  | 0  | —                        |    |    |
| Margetts, Mrs. ... ..                                                   | 3                    | 3  | 0  | —                        |    |    |
| Margetts, Miss M. ... ..                                                | 1                    | 1  | 0  | —                        |    |    |
| Marks & Spencer, Ltd. ... ..                                            | —                    |    |    | 7                        | 10 | 0  |
| Marlow, C. F. ... ..                                                    | 2                    | 2  | 0  | —                        |    |    |
| Martin, Mrs. Percy ... ..                                               | 3                    | 3  | 0  | —                        |    |    |
| Martins, Messrs. ... ..                                                 | —                    |    |    | T. 10                    | 6  |    |
| Marshall, J. E. & Co. ... ..                                            | —                    |    |    | 2                        | 2  | 0  |
| Mason, G. J., Ltd. ... ..                                               | —                    |    |    | 1                        | 11 | 6  |
| Mattinson, M. C. ... ..                                                 | 1                    | 1  | 0  | —                        |    |    |
| Mattinson, Miss H. ... ..                                               | 10                   | 6  |    | —                        |    |    |
| Maudslay, Mrs. S. G. ... ..                                             | 2                    | 2  | 0  | —                        |    |    |
| Maymen, T. E. ... ..                                                    | —                    |    |    | T. 10                    | 6  |    |
| McGregor, S. ... ..                                                     | 1                    | 1  | 0  | —                        |    |    |
| Medhurst, C. F. ... ..                                                  | 10                   | 6  |    | —                        |    |    |
| Mellor, Mrs. J. Firth ... ..                                            | 1                    | 1  | 0  | —                        |    |    |



|                                              | Annual Subscription. |    |    | Employers' Contributions. |    |    |
|----------------------------------------------|----------------------|----|----|---------------------------|----|----|
|                                              | £                    | s. | d. | £                         | s. | d. |
| Mellor, Mrs. J. L. ...                       | 5                    | 5  | 0  | ...                       | —  | —  |
| Mellor, W. R. ...                            | 1                    | 1  | 0  | ...                       | —  | —  |
| Meredith, J. A. ...                          | —                    | —  | —  | T. 10                     | 6  | —  |
| Middleton, C. H. ...                         | 10                   | 6  | —  | ...                       | —  | —  |
| Middleton, Mrs. F. M. ...                    | 1                    | 1  | 0  | ...                       | —  | —  |
| Middleton, Mrs. K. ...                       | 2                    | 2  | 0  | ...                       | —  | —  |
| Midland Autocar Co. ...                      | —                    | —  | —  | T. 1                      | 1  | 0  |
| Midland Builders Supply ...                  | —                    | —  | —  | T. 1                      | 1  | 0  |
| Midland Daily Telegraph Ltd. ...             | —                    | —  | —  | T. 2                      | 2  | 0  |
| Midland Electric Light & Power Co., Ltd. ... | —                    | —  | —  | 15                        | 15 | 0  |
| Mills, A. C. ...                             | 10                   | 6  | —  | ...                       | —  | —  |
| Mills, George T. ...                         | 2                    | 2  | 0  | ...                       | —  | —  |
| Millyard, Mrs. C. A. ...                     | 13                   | 9  | —  | ...                       | —  | —  |
| Milne, R. M. R. and the Misses ...           | 3                    | 3  | 0  | ...                       | —  | —  |
| Mitchell, Miss G. W. ...                     | 1                    | 1  | 0  | ...                       | —  | —  |
| Mitchell, Mr. and Mrs. W. F. ...             | 4                    | 4  | 0  | ...                       | —  | —  |
| Mitchells & Butlers, Ltd. ...                | —                    | —  | —  | 3                         | 3  | 0  |
| Modern Machine Tools, Ltd. ...               | —                    | —  | —  | 10                        | 6  | —  |
| Molesworth, Mrs. ...                         | 10                   | 0  | —  | ...                       | —  | —  |
| Montgomery, W. A. ...                        | 3                    | 3  | 0  | 3                         | 11 | 9  |
| Moore, Miss ...                              | —                    | —  | —  | T. 1                      | 1  | 0  |
| Moore, M. S. ...                             | —                    | —  | —  | T. 1                      | 1  | 0  |
| Mordaunt, Lady ...                           | 2                    | 2  | 0  | ...                       | —  | —  |
| Morgan, Miss ...                             | 2                    | 2  | 0  | ...                       | —  | —  |
| Morris, A. B. ...                            | 10                   | 6  | —  | ...                       | —  | —  |
| Moss's Agencies ...                          | —                    | —  | —  | T. 1                      | 1  | 0  |
| Morton, Mrs. D. M. ...                       | 1                    | 1  | 0  | ...                       | —  | —  |
| Motor Haulage Service ...                    | —                    | —  | —  | T. 1                      | 1  | 0  |
| Mulligan, Dr. U. J. G. ...                   | 1                    | 1  | 0  | ...                       | —  | —  |
| Mumford, W. (1937/38) ...                    | 10                   | 0  | —  | ...                       | —  | —  |
| Musgrave, D. ...                             | 2                    | 2  | 0  | ...                       | —  | —  |
| McGregor, E. ...                             | 1                    | 1  | 0  | ...                       | —  | —  |
| Napier, Mrs. J. S. ...                       | 1                    | 1  | 0  | ...                       | —  | —  |
| Naylor, Rowland E. L. ...                    | 2                    | 2  | 0  | ...                       | —  | —  |
| Neal, F. ...                                 | 1                    | 1  | 0  | ...                       | —  | —  |
| Needham, A. E. (1937-38) ...                 | 2                    | 2  | 0  | ...                       | —  | —  |
| Nevill, Mrs. ...                             | 1                    | 1  | 0  | ...                       | —  | —  |
| Newark, A. P. ...                            | 1                    | 1  | 0  | ...                       | —  | —  |
| Newdigate, Bernard H. ...                    | 1                    | 1  | 0  | ...                       | —  | —  |
| Newton, H. C. ...                            | —                    | —  | —  | T. 2                      | 2  | 0  |
| Newton, Mrs. H. E. ...                       | 1                    | 1  | 0  | ...                       | —  | —  |
| Nickalls, Capt. M. ...                       | 1                    | 0  | 0  | ...                       | —  | —  |
| Noble, Sir William ...                       | 5                    | 5  | 0  | ...                       | —  | —  |
| No-Delay Cleaners, Ltd. ...                  | —                    | —  | —  | T. 1                      | 1  | 0  |
| Norman Engineering Co., Ltd. ...             | —                    | —  | —  | 1                         | 1  | 0  |
| Normeir Tyre Co. ...                         | —                    | —  | —  | 1                         | 1  | 0  |
| Northampton, The Most Hon. Marquis of ...    | 10                   | 10 | 0  | ...                       | —  | —  |
| Notcutt, Miss ...                            | 10                   | 6  | —  | ...                       | —  | —  |
| Oaks Hotel ...                               | —                    | —  | —  | T. 1                      | 1  | 0  |
| O'Connor, Mrs. ...                           | 1                    | 1  | 0  | ...                       | —  | —  |
| Odell, Mr. & Mrs. C. B. ...                  | 1                    | 1  | 0  | ...                       | —  | —  |
| Oldham, F. ...                               | 1                    | 1  | 0  | ...                       | —  | —  |
| Olive, Mrs., M.B.E. ...                      | 2                    | 2  | 0  | ...                       | —  | —  |
| Orton, G. & Co. ...                          | 1                    | 1  | 0  | ...                       | —  | —  |



|                                        |     |     |     |     | Annual<br>Subscription. |    |    | Employers'<br>Contribut'ns. |    |    |
|----------------------------------------|-----|-----|-----|-----|-------------------------|----|----|-----------------------------|----|----|
|                                        |     |     |     |     | £                       | s. | d. | £                           | s. | d. |
| Orton, W. J.                           | ... | ... | ... | ... | 1                       | 1  | 0  | ...                         | —  | —  |
| Orton, Mrs. C.                         | ... | ... | ... | ... |                         | 10 | 6  | ...                         | —  | —  |
| Osborne, Major G.                      | ... | ... | ... | ... | 2                       | 2  | 0  | ...                         | —  | —  |
| Our Lady's Convent, Southam            | ... | ... | ... | ... | 3                       | 3  | 0  | ...                         | —  | —  |
| Overell, Leslie D.                     | ... | ... | ... | ... | 2                       | 2  | 0  | ...                         | —  | —  |
| Page, Miss                             | ... | ... | ... | ... |                         | 10 | 6  | ...                         | —  | —  |
| Pain, Capt. G. L.                      | ... | ... | ... | ... | 1                       | 1  | 0  | ...                         | —  | —  |
| Palmer, A. H.                          | ... | ... | ... | ... |                         | —  | —  | T. 1                        | 1  | 0  |
| Park Laundry, Ltd.                     | ... | ... | ... | ... |                         | —  | —  | 1                           | 1  | 0  |
| Parker, The Hon. Alexander             | ... | ... | ... | ... | 2                       | 2  | 0  | ...                         | —  | —  |
| Parker, The Hon. Mrs. A.               | ... | ... | ... | ... | 3                       | 3  | 0  | ...                         | —  | —  |
| Parkinson, Miss K. E.                  | ... | ... | ... | ... |                         | —  | —  | T. 2                        | 2  | 0  |
| Parry, Miss M. E.                      | ... | ... | ... | ... | 1                       | 1  | 0  | ...                         | —  | —  |
| Parry, Miss                            | ... | ... | ... | ... | 1                       | 1  | 0  | ...                         | —  | —  |
| Parry, Mrs.                            | ... | ... | ... | ... | 1                       | 1  | 0  | ...                         | —  | —  |
| Parsons, Miss M. C. C.                 | ... | ... | ... | ... | 1                       | 1  | 0  | ...                         | —  | —  |
| Parsons, R. C.                         | ... | ... | ... | ... | 5                       | 0  | 0  | ...                         | —  | —  |
| Passman, Miss C.                       | ... | ... | ... | ... |                         | 10 | 6  | ...                         | —  | —  |
| Partington, Mrs.                       | ... | ... | ... | ... | 1                       | 0  | 0  | ...                         | —  | —  |
| Patrick, Mrs. E.                       | ... | ... | ... | ... |                         | 10 | 0  | ...                         | —  | —  |
| Patterson, Mrs. E. S.                  | ... | ... | ... | ... | 2                       | 2  | 0  | ...                         | —  | —  |
| Pattison & Co., Ltd.                   | ... | ... | ... | ... |                         | —  | —  | T. 2                        | 2  | 4  |
| Pearl Assurance Co., Ltd.              | ... | ... | ... | ... |                         | —  | —  | 2                           | 2  | 0  |
| Pears, A.                              | ... | ... | ... | ... | 1                       | 1  | 0  | ...                         | —  | —  |
| Pearson, Mrs. Randolph                 | ... | ... | ... | ... | 1                       | 1  | 0  | ...                         | —  | —  |
| Pearson, Mrs. T. S.                    | ... | ... | ... | ... | 1                       | 1  | 0  | ...                         | —  | —  |
| Penn, Geo. E.                          | ... | ... | ... | ... | 1                       | 1  | 0  | ...                         | —  | —  |
| Penn, Mrs. G. E.                       | ... | ... | ... | ... | 1                       | 1  | 0  | ...                         | —  | —  |
| Pepys, Col. W., D.S.O.                 | ... | ... | ... | ... | 1                       | 1  | 0  | ...                         | —  | —  |
| Percy, Mrs. Heber                      | ... | ... | ... | ... | 3                       | 3  | 0  | ...                         | —  | —  |
| Perkins, Mrs. M.                       | ... | ... | ... | ... | 1                       | 1  | 0  | ...                         | —  | —  |
| Phayre, Lieut.-Gen. Sir Arthur, K.C.B. | ... | ... | ... | ... | 5                       | 5  | 0  | ...                         | —  | —  |
| Phibbs, Lady                           | ... | ... | ... | ... | 1                       | 1  | 0  | ...                         | —  | —  |
| Phillips, Mrs. A.                      | ... | ... | ... | ... | 6                       | 13 | 4  | ...                         | —  | —  |
| Phillips, Mrs. Charles                 | ... | ... | ... | ... | 2                       | 2  | 0  | ...                         | —  | —  |
| Pickin, J.                             | ... | ... | ... | ... | 1                       | 1  | 0  | ...                         | —  | —  |
| Pickin, Mrs.                           | ... | ... | ... | ... | 1                       | 1  | 0  | ...                         | —  | —  |
| Pilkington, Capt. R.                   | ... | ... | ... | ... | 1                       | 1  | 0  | ...                         | —  | —  |
| Pippet, Mrs.                           | ... | ... | ... | ... | 1                       | 1  | 0  | ...                         | —  | —  |
| Pitt, S.                               | ... | ... | ... | ... |                         | 10 | 6  | ...                         | —  | —  |
| Plowden, V. A. B.                      | ... | ... | ... | ... | 1                       | 1  | 0  | ...                         | —  | —  |
| Plowman, C.                            | ... | ... | ... | ... |                         | 10 | 6  | ...                         | —  | —  |
| Pollock, A. A.                         | ... | ... | ... | ... | 2                       | 2  | 0  | ...                         | —  | —  |
| Poole, Mrs. S.                         | ... | ... | ... | ... | 1                       | 1  | 0  | ...                         | —  | —  |
| Poppleton, Mrs. Graham                 | ... | ... | ... | ... |                         | 10 | 6  | ...                         | —  | —  |
| Porteous, Mrs. J. J.                   | ... | ... | ... | ... | 5                       | 5  | 0  | ...                         | —  | —  |
| Potts, R.                              | ... | ... | ... | ... | 1                       | 1  | 0  | ...                         | —  | —  |
| Pratt, A.                              | ... | ... | ... | ... |                         | —  | —  | T. 10                       | 6  | —  |
| Pratt, H.                              | ... | ... | ... | ... | 1                       | 1  | 0  | ...                         | —  | —  |
| Pratt, Miss A.                         | ... | ... | ... | ... | 1                       | 1  | 0  | ...                         | —  | —  |
| Pratt, Mrs. T.                         | ... | ... | ... | ... |                         | 10 | 6  | ...                         | —  | —  |
| Pratt, T.                              | ... | ... | ... | ... |                         | —  | —  | T. 4                        | 4  | 0  |
| Preedy A. & Sons, Ltd.                 | ... | ... | ... | ... |                         | —  | —  | T. 1                        | 1  | 0  |
| Premiere Polish Co., Ltd.              | ... | ... | ... | ... |                         | 10 | 6  | ...                         | —  | —  |

|                                                      |     |     |     |     | Annual<br>Subscription. | Employers'<br>Contribut'ns. |    |    |
|------------------------------------------------------|-----|-----|-----|-----|-------------------------|-----------------------------|----|----|
|                                                      |     |     |     |     | £ s. d.                 | £                           | s. | d. |
| Preston, J. E. (1937/38)                             | ... | ... | ... | ... | 2 2 0                   | ...                         | —  | —  |
| Price, Mrs. L.                                       | ... | ... | ... | ... | 10 6                    | ...                         | —  | —  |
| Price, A. W.                                         | ... | ... | ... | ... | 1 1 0                   | ...                         | —  | —  |
| Price, Canon Hugh                                    | ... | ... | ... | ... | 1 1 0                   | ...                         | —  | —  |
| Pridmore, G. W.                                      | ... | ... | ... | ... | 1 1 0                   | ...                         | —  | —  |
| Profumo, Baron Albert, K.C.                          | ... | ... | ... | ... | 52 10 0                 | ...                         | —  | —  |
| Prudential Assurance Co.                             | ... | ... | ... | ... | 40 0 0                  | ...                         | —  | —  |
| Pryse, Mrs. Lily F. H.                               | ... | ... | ... | ... | 5 5 0                   | ...                         | —  | —  |
| Pugh, W. G. & Sons                                   | ... | ... | ... | ... | —                       | T.                          | 10 | 6  |
| Purcell, G.                                          | ... | ... | ... | ... | —                       | 1                           | 1  | 0  |
| Purser, Rev. J. W.                                   | ... | ... | ... | ... | 1 1 0                   | ...                         | —  | —  |
| Quayle-Jones, Brig.-Gen. M., C.B., C.M.G.,<br>C.B.E. | ... | ... | ... | ... | 3 3 0                   | ...                         | —  | —  |
| Queen Street Sunday School (for Children's<br>Ward)  | ... | ... | ... | ... | 4 3 7                   | ...                         | —  | —  |
| Quick, J. R.                                         | ... | ... | ... | ... | 2 2 0                   | ...                         | —  | —  |
| Radford, Mrs.                                        | ... | ... | ... | ... | 10 6                    | ...                         | —  | —  |
| Ragley Estate Trustees                               | ... | ... | ... | ... | 3 3 0                   | ...                         | —  | —  |
| Rainbow, J. H.                                       | ... | ... | ... | ... | 4 0 0                   | ...                         | —  | —  |
| Ramsden, R. S. (1937/38)                             | ... | ... | ... | ... | 2 2 0                   | ...                         | —  | —  |
| Randall, C.                                          | ... | ... | ... | ... | 5 0 0                   | ...                         | —  | —  |
| Randall, H. E., Ltd.                                 | ... | ... | ... | ... | —                       | T. 1                        | 1  | 0  |
| Ratcliff, Martin                                     | ... | ... | ... | ... | 3 3 0                   | ...                         | —  | —  |
| Rawlings Bros.                                       | ... | ... | ... | ... | —                       | T. 1                        | 1  | 0  |
| Rawlinson, Leo, M.B.E.                               | ... | ... | ... | ... | 1 1 0                   | ...                         | —  | —  |
| Rayner & Keeler, Ltd.                                | ... | ... | ... | ... | —                       | 2                           | 2  | 0  |
| Reading, Mrs. J.                                     | ... | ... | ... | ... | 1 1 0                   | ...                         | —  | —  |
| Reed, A. C.                                          | ... | ... | ... | ... | 10 0                    | ...                         | —  | —  |
| Reed, Mrs.                                           | ... | ... | ... | ... | 3 3 0                   | ...                         | —  | —  |
| Rees-Mogg, Mrs. Graham                               | ... | ... | ... | ... | 5 0 0                   | ...                         | —  | —  |
| Reeve, Mrs.                                          | ... | ... | ... | ... | 10 6                    | ...                         | —  | —  |
| Reeves, A.                                           | ... | ... | ... | ... | 1 0 0                   | ...                         | —  | —  |
| Regent Hotel                                         | ... | ... | ... | ... | —                       | 3                           | 3  | 0  |
| Reynolds, J. S.                                      | ... | ... | ... | ... | 1 1 0                   | ...                         | —  | —  |
| Rhodes, Dr. H. E.                                    | ... | ... | ... | ... | 1 1 0                   | ...                         | —  | —  |
| Rice, Mrs. L. H.                                     | ... | ... | ... | ... | 2 2 0                   | ...                         | —  | —  |
| Richards, Miss A.                                    | ... | ... | ... | ... | 4 4 0                   | ...                         | —  | —  |
| Richards, W. E., M.A.                                | ... | ... | ... | ... | 1 1 0                   | ...                         | —  | —  |
| Richardson, F. A.                                    | ... | ... | ... | ... | 1 1 0                   | ...                         | —  | —  |
| Richmond, R. G.                                      | ... | ... | ... | ... | 1 1 0                   | ...                         | —  | —  |
| Riley, J. W.                                         | ... | ... | ... | ... | —                       | T.                          | 10 | 6  |
| Riley, Percy                                         | ... | ... | ... | ... | 2 2 0                   | ...                         | —  | —  |
| Ringer, E.                                           | ... | ... | ... | ... | —                       | T. 1                        | 1  | 0  |
| Roadknight, F. A.                                    | ... | ... | ... | ... | 1 1 0                   | ...                         | —  | —  |
| Roberts, W. H.                                       | ... | ... | ... | ... | —                       | T.                          | 10 | 6  |
| Robertson, Leslie W. R.                              | ... | ... | ... | ... | 1 1 0                   | ...                         | —  | —  |
| Robertson, Mrs.                                      | ... | ... | ... | ... | 1 0 0                   | ...                         | —  | —  |
| Robinson, P. J.                                      | ... | ... | ... | ... | 1 1 0                   | ...                         | —  | —  |
| Robinson, Col. and Mrs. G. V.                        | ... | ... | ... | ... | 1 1 0                   | ...                         | —  | —  |
| Robinson, Stanley                                    | ... | ... | ... | ... | 2 2 0                   | ...                         | —  | —  |
| Rogers, E. J. D.                                     | ... | ... | ... | ... | 2 2 0                   | ...                         | —  | —  |
| Rogers, L.                                           | ... | ... | ... | ... | 1 1 0                   | ...                         | —  | —  |
| Rooper, Miss Lucy L.                                 | ... | ... | ... | ... | 1 0 0                   | ...                         | —  | —  |
| Ross-Watt, G. D. & J. C. Basil Jones                 | ... | ... | ... | ... | 1 1 6                   | ...                         | —  | —  |



|                                                                                                  | Annual Subscription. |    |    | Employers' Contribut'ns. |       |     |
|--------------------------------------------------------------------------------------------------|----------------------|----|----|--------------------------|-------|-----|
|                                                                                                  | £                    | s. | d. | £                        | s.    | d.  |
| Rotherham, Miss A. M. ... ..                                                                     | 1                    | 1  | 0  | ...                      | —     | —   |
| Rotherham, Col. Ewan ... ..                                                                      | 10                   | 6  | —  | ...                      | —     | —   |
| Rotherham, Mrs. Kenneth ... ..                                                                   | 1                    | 1  | 0  | ...                      | —     | —   |
| Rouse, A. ... ..                                                                                 | 10                   | 6  | —  | ...                      | —     | —   |
| Rowington Com'ined Charities ... ..                                                              | 5                    | 0  | 0  | ...                      | —     | —   |
| Roy, Madame Olave ... ..                                                                         | —                    | —  | —  | ...                      | T. 1  | 1 0 |
| Royal Warwickshire Regimental Association ... ..                                                 | 3                    | 3  | 0  | ...                      | —     | —   |
| Rugby Co-operative Society, Ltd. ... ..                                                          | 3                    | 3  | 0  | ...                      | —     | —   |
| Rugby Portland Cement Co., Ltd. ... ..                                                           | —                    | —  | —  | ...                      | 12 12 | 0   |
| Russell, V. C. ... ..                                                                            | 1                    | 1  | 0  | ...                      | —     | —   |
| Ryland, Thos. H. ... ..                                                                          | 5                    | 5  | 0  | ...                      | —     | —   |
| Ryley, Miss ... ..                                                                               | 1                    | 1  | 0  | ...                      | —     | —   |
| Salkeld, J. A. ... ..                                                                            | 1                    | 1  | 0  | ...                      | —     | —   |
| Salt & Son, Ltd. ... ..                                                                          | 1                    | 1  | 0  | ...                      | —     | —   |
| Sandford, Miss M. A. ... ..                                                                      | 1                    | 1  | 0  | ...                      | —     | —   |
| Savile, Mrs. ... ..                                                                              | 2                    | 10 | 0  | ...                      | —     | —   |
| Saunders, C. F. B. ... ..                                                                        | 10                   | 0  | —  | ...                      | —     | —   |
| Sawers, Ltd., Leamington ... ..                                                                  | —                    | —  | —  | ...                      | T. 1  | 1 0 |
| Scale, Miss J. D. ... ..                                                                         | 1                    | 0  | 0  | ...                      | —     | —   |
| Scale, Miss M. E. ... ..                                                                         | 3                    | 3  | 0  | ...                      | —     | —   |
| Scholes, Miss ... ..                                                                             | 2                    | 2  | 0  | ...                      | —     | —   |
| Seymour, Miss ... ..                                                                             | 10                   | 0  | 0  | ...                      | —     | —   |
| Shaw, Fredk., J.P. ... ..                                                                        | 10                   | 0  | 0  | ...                      | —     | —   |
| Shaw, Mrs. Fredk. ... ..                                                                         | 2                    | 2  | 0  | ...                      | —     | —   |
| Shaw, Mrs. ... ..                                                                                | 10                   | 0  | —  | ...                      | —     | —   |
| Shaw, W. B. ... ..                                                                               | 10                   | 10 | 0  | ...                      | —     | —   |
| Sheasby, A. E. ... ..                                                                            | 2                    | 2  | 0  | ...                      | —     | —   |
| Shepherd, E. D. ... ..                                                                           | 10                   | 6  | —  | ...                      | —     | —   |
| Shepherd, R. L. ... ..                                                                           | 1                    | 1  | 0  | ...                      | —     | —   |
| Shorter, Mrs. F. ... ..                                                                          | 1                    | 1  | 0  | ...                      | —     | —   |
| Shorto, Rev. D. E. ... ..                                                                        | 1                    | 1  | 0  | ...                      | —     | —   |
| Silk, E. ... ..                                                                                  | 1                    | 1  | 0  | ...                      | —     | —   |
| Simms, J. ... ..                                                                                 | —                    | —  | —  | ...                      | T. 1  | 1 0 |
| Simpson, Rev. J. R. ... ..                                                                       | 2                    | 2  | 0  | ...                      | —     | —   |
| Mother Superior and Sisters of St. Paul,<br>The Convent, Milverton Terrace,<br>Leamington ... .. | 2                    | 2  | 0  | ...                      | —     | —   |
| Sitwell, H. W. ... ..                                                                            | 2                    | 2  | 0  | ...                      | —     | —   |
| Skipwith, Miss A. L. ... ..                                                                      | 2                    | 2  | 0  | ...                      | —     | —   |
| Slater, Dr. G. W. ... ..                                                                         | 1                    | 10 | 0  | ...                      | —     | —   |
| Sleath, A. C. ... ..                                                                             | 10                   | 6  | —  | ...                      | —     | —   |
| Small, The Misses ... ..                                                                         | 1                    | 1  | 0  | ...                      | —     | —   |
| Smallman, H. Spencer ... ..                                                                      | 2                    | 2  | 0  | ...                      | —     | —   |
| Smart, Mrs. ... ..                                                                               | 1                    | 1  | 0  | ...                      | —     | —   |
| Smith, A. E. ... ..                                                                              | 1                    | 1  | 0  | ...                      | —     | —   |
| Smith, C. E. H. ... ..                                                                           | 2                    | 2  | 0  | ...                      | —     | —   |
| Smith, Frank & Co., Ltd. ... ..                                                                  | —                    | —  | —  | ...                      | T. 1  | 1 0 |
| Smith, H. Carr, J.P. ... ..                                                                      | 4                    | 4  | 0  | ...                      | —     | —   |
| Smith, John ... ..                                                                               | 1                    | 1  | 0  | ...                      | —     | —   |
| Smith, Mrs. A. L. ... ..                                                                         | 10                   | 6  | —  | ...                      | —     | —   |
| Smith, W. & F. ... ..                                                                            | —                    | —  | —  | ...                      | T. 1  | 0 0 |
| Smith, W. H. ... ..                                                                              | —                    | —  | —  | ...                      | T. 1  | 1 0 |
| Smith, W. H. & Sons, Kenilworth ... ..                                                           | —                    | —  | —  | ...                      | 10    | 6   |

|                                        | Annual<br>Subscription. |    |    | Employers'<br>Contribut'ns. |    |     |
|----------------------------------------|-------------------------|----|----|-----------------------------|----|-----|
|                                        | £                       | s. | d. | £                           | s. | d.  |
| Smith, W. H. & Son, Parade ...         | —                       |    |    | T.                          | 10 | 6   |
| Smith, W. H. & Son, Spencer Street ... | —                       |    |    | T.                          | 10 | 6   |
| Smith, Miss Carr ...                   | 2                       | 2  | 0  |                             |    |     |
| Smith, Miss E. Clifford ...            | 3                       | 3  | 0  |                             |    |     |
| Smith, Bingham, Mrs. A. T. ...         | 3                       | 3  | 0  |                             |    |     |
| Soans, C. H. & Son ...                 | —                       |    |    | T.                          | 1  | 1 0 |
| Southam Eye and Ear Infirmary ...      | 40                      | 0  | 0  |                             |    |     |
| Southorn, C. H. ...                    | —                       |    |    | T.                          | 10 | 6   |
| Southorn, E. E., J.P. ...              | 1                       | 1  | 0  |                             |    |     |
| Southorn, J. T., Ltd. ...              | —                       |    |    | T.                          | 2  | 2 0 |
| Southorn, Miss A. E. ...               | 1                       | 1  | 0  |                             |    |     |
| Southorn, Mrs. J. ...                  | 2                       | 2  | 0  |                             |    |     |
| Soutter, H. Wallace ...                | 3                       | 3  | 0  |                             |    |     |
| Sowdon, Mrs. ...                       | 10                      | 6  |    |                             |    |     |
| Sowley, Miss ...                       | 1                       | 0  | 0  |                             |    |     |
| Spa & Warwick Timber Co., Warwick ...  | —                       |    |    | T.                          | 1  | 1 0 |
| Spaco, Ltd. ...                        | —                       |    |    | T.                          | 1  | 1 0 |
| Speed, Lt.-Col. E. J. L. ...           | 2                       | 2  | 0  |                             |    |     |
| Spence, W. L. ...                      | 1                       | 11 | 6  |                             |    |     |
| Spennell Press ...                     | —                       |    |    |                             | 1  | 1 0 |
| Spicer & Sons ...                      | —                       |    |    | T.                          | 1  | 1 0 |
| Stacey, C. E. ...                      | 2                       | 2  | 0  |                             |    |     |
| Staite & Sons ...                      | —                       |    |    | T.                          | 1  | 1 0 |
| Standard Photographic Supplies ...     | 1                       | 1  | 0  |                             |    |     |
| Standbridge, S. ...                    | —                       |    |    | T.                          | 10 | 6   |
| Standring, H. W. ...                   | 1                       | 1  | 0  |                             |    |     |
| Starkey, Lt.-Col. J. H. ...            | 5                       | 5  | 0  |                             |    |     |
| Starley, Mr. and Mrs. B. ...           | 1                       | 1  | 0  |                             |    |     |
| Statter, Dr. Henry B. ...              | 1                       | 1  | 0  |                             |    |     |
| Stead, Miss A. E. ...                  | 1                       | 0  | 0  |                             |    |     |
| Steeley, Mrs. ...                      | 10                      | 6  |    |                             |    |     |
| Stella & Co. ...                       | —                       |    |    | T.                          | 10 | 6   |
| Stephens, L. Edgar ...                 | 2                       | 2  | 0  |                             |    |     |
| Sterling Metals, Ltd. ...              | —                       |    |    |                             | 5  | 0 0 |
| Stephenson, Miss F. P. ...             | —                       |    |    | T.                          | 1  | 1 0 |
| Stevco, Ltd. ...                       | —                       |    |    | T.                          | 2  | 2 0 |
| St. Anne's Home ...                    | 2                       | 2  | 0  |                             |    |     |
| St. Mary's Priory ...                  | 2                       | 2  | 0  |                             |    |     |
| Stowe & Co., Ltd. ...                  | —                       |    |    | T.                          | 2  | 2 0 |
| Strachan, A. J. P. ...                 | 1                       | 1  | 0  |                             |    |     |
| Strang, Miss E. ...                    | 5                       | 5  | 0  |                             |    |     |
| Strange, Nevill & Co. ...              | —                       |    |    | T.                          | 1  | 1 0 |
| Stratton, Mrs. C. E. ...               | 2                       | 2  | 0  |                             |    |     |
| Street, Mrs. E. H. ...                 | 4                       | 0  | 0  |                             |    |     |
| Street, Miss G. M. ...                 | 2                       | 2  | 0  |                             |    |     |
| Swinburne, Miss ...                    | 10                      | 6  |    |                             |    |     |
| Tarver & Sidwell ...                   | —                       |    |    |                             | 1  | 1 0 |
| Taylor, Miss H. J. ...                 | 1                       | 1  | 0  |                             |    |     |
| Taylor, The Misses ...                 | —                       |    |    | T.                          | 10 | 0   |
| Teasdale, W. & J. A. ...               | 1                       | 1  | 0  |                             |    |     |
| Temperley, The Misses ...              | 1                       | 1  | 0  |                             |    |     |
| Thacker & Christmas ...                | —                       |    |    |                             | 1  | 1 0 |
| Thomas & Son ...                       | —                       |    |    | T.                          | 1  | 1 0 |
| Thompson, Miss E. M. ...               | 10                      | 6  |    |                             |    |     |



|                                                                      | Annual<br>Subscription. |    |    | Employers'<br>Contribut'ns. |    |    |
|----------------------------------------------------------------------|-------------------------|----|----|-----------------------------|----|----|
|                                                                      | £                       | s. | d. | £                           | s. | d. |
| Thornley, H. E. ...                                                  | —                       |    |    | T. 5                        | 5  | 0  |
| Thursby, P. H. ...                                                   | 4                       | 4  | 0  |                             | —  |    |
| Thwaites, L. F. ...                                                  | 1                       | 1  | 0  |                             | —  |    |
| Thwaites, Mrs. Hugh ...                                              | 3                       | 3  | 0  |                             | —  |    |
| Tickle, R. (1937/38) ...                                             | 1                       | 0  | 0  |                             | —  |    |
| Tindall, A. ...                                                      | 1                       | 1  | 0  |                             | —  |    |
| Tolson-Shaw, Mrs. ...                                                | 1                       | 1  | 0  |                             | —  |    |
| Tomes, A., Ltd. ...                                                  | —                       |    |    | T. 9                        | 19 | 9  |
| Tomkinson, W. ...                                                    | 1                       | 1  | 0  |                             | —  |    |
| Tonks, Mrs. P. ...                                                   | 1                       | 1  | 0  |                             | —  |    |
| Tonks, P. ...                                                        | 2                       | 2  | 0  |                             | —  |    |
| Toombs, Mrs. A. ...                                                  | 1                       | 0  | 0  |                             | —  |    |
| Townsend, G., Ltd. ...                                               | —                       |    |    | T. 1                        | 1  | 0  |
| Tritton, Mrs. ...                                                    | 2                       | 2  | 0  |                             | —  |    |
| Truscott, The Misses ...                                             | 1                       | 1  | 0  |                             | —  |    |
| Tudor, A. J. ...                                                     | 1                       | 1  | 0  |                             | —  |    |
| Tudor, R. & Son ...                                                  | 2                       | 2  | 0  |                             | —  |    |
| Tunbridge, Mrs. ...                                                  | 1                       | 1  | 0  |                             | —  |    |
| Turner, Mrs. L. A. ...                                               | 3                       | 3  | 0  |                             | —  |    |
| Turner, Major C. W. ...                                              | 2                       | 2  | 0  |                             | —  |    |
| Tyack, Mr. and Mrs. A. H. ...                                        | 1                       | 1  | 0  |                             | —  |    |
| V.A.H. Knitwear Co. ...                                              | —                       |    |    | 2                           | 2  | 0  |
| Valentine, Miss C. R. ...                                            | 2                       | 2  | 0  |                             | —  |    |
| Vallance, R. ...                                                     | 2                       | 2  | 0  |                             | —  |    |
| Vaughan, Mrs. and Miss Vince ...                                     | 1                       | 1  | 0  |                             | —  |    |
| Wackrill, H. J. ...                                                  | —                       | 10 | 6  |                             | —  |    |
| Wadland, C. T. ...                                                   | 1                       | 1  | 0  |                             | —  |    |
| Wake, H. S. W. ...                                                   | 2                       | 2  | 0  |                             | —  |    |
| Walker, A. E. ...                                                    | 1                       | 1  | 0  |                             | —  |    |
| Walker, Dr. & Mrs. W. M. ...                                         | 2                       | 2  | 0  |                             | —  |    |
| Walker, F. H. ...                                                    | 1                       | 1  | 0  |                             | —  |    |
| Walker, Miss ...                                                     | 2                       | 2  | 0  |                             | —  |    |
| Walker, Miss Winifred, O.B.E. ...                                    | 1                       | 1  | 0  |                             | —  |    |
| Walker, Thornton ...                                                 | 2                       | 2  | 0  |                             | —  |    |
| Waller, Sir Wathen, Bart. ...                                        | 10                      | 10 | 0  |                             | —  |    |
| Wallwin (Pumps), Ltd. ...                                            | —                       |    |    | 2                           | 2  | 0  |
| Walshaw, J. ...                                                      | —                       |    |    | —                           | 10 | 6  |
| Ward, F. A. ...                                                      | 1                       | 1  | 0  |                             | —  |    |
| Ward, Miss ...                                                       | —                       | 10 | 6  |                             | —  |    |
| Ward, Mr. and Mrs. F. ...                                            | 5                       | 5  | 0  |                             | —  |    |
| Waring, E. ...                                                       | —                       |    |    | T. 1                        | 1  | 0  |
| Warner, B. ...                                                       | 1                       | 1  | 0  |                             | —  |    |
| Warner, R. ...                                                       | 1                       | 1  | 0  |                             | —  |    |
| Warren, W. W. ...                                                    | —                       |    |    | T. —                        | 10 | 6  |
| Warwick, the Right Hon. the Earl of ...                              | 2                       | 2  | 0  |                             | —  |    |
| Warwick Advertiser ...                                               | —                       |    |    | 1                           | 1  | 0  |
| Warwick Gas Co. ...                                                  | —                       |    |    | 4                           | 4  | 0  |
| Warwick Race Club Syndicate, Ltd. ...                                | 5                       | 5  | 0  |                             | —  |    |
| Warwick Sisterhood ...                                               | 1                       | 1  | 0  |                             | —  |    |
| Warwick Stores ...                                                   | —                       |    |    | —                           | 10 | 6  |
| Warwick United Charities ...                                         | 35                      | 14 | 0  |                             | —  |    |
| Warwickshire County Council Mental De-<br>ficiency Act Committee ... | 2                       | 2  | 0  |                             | —  |    |
| Warwickshire Hunt Club ...                                           | 10                      | 0  | 0  |                             | —  |    |

|                                      | Annual Subscription. |    |    | Employers, Contribut'ns. |    |    |
|--------------------------------------|----------------------|----|----|--------------------------|----|----|
|                                      | £                    | s. | d. | £                        | s. | d. |
| Watson, D. ...                       | 1                    | 1  | 0  | —                        | —  | —  |
| Watson, E. L. ...                    | 1                    | 1  | 0  | —                        | —  | —  |
| Watson, The Hon. Mark ...            | 5                    | 0  | 0  | —                        | —  | —  |
| Watson, The Misses ...               | 6                    | 6  | 0  | —                        | —  | —  |
| Webb, C. W. E. ...                   | 1                    | 1  | 0  | —                        | —  | —  |
| Webber, Mrs. Leslie ...              | 1                    | 1  | 0  | —                        | —  | —  |
| Webster, C. Edlin ...                | 1                    | 1  | 0  | —                        | —  | —  |
| Webster, Miss E. B. ...              | 10                   | 0  | —  | —                        | —  | —  |
| Wells, H. P. ...                     | 1                    | 1  | 0  | —                        | —  | —  |
| Werff Bros., Ltd. ...                | —                    | —  | —  | T. 1                     | 11 | 6  |
| Westminster Bank, Ltd. ...           | —                    | —  | —  | T. 2                     | 2  | 0  |
| Whateley, Mrs. A. E. ...             | 1                    | 1  | 0  | —                        | —  | —  |
| Wheatley, Lt.-Col. C. J. H. ...      | 2                    | 2  | 0  | —                        | —  | —  |
| Wheatley, The Misses ...             | 3                    | 3  | 0  | —                        | —  | —  |
| Wheler-Galton, Mrs. ...              | 3                    | 0  | 0  | —                        | —  | —  |
| Wherrett, J. ...                     | 1                    | 1  | 0  | —                        | —  | —  |
| White, Leonard T. ...                | 10                   | 10 | 0  | —                        | —  | —  |
| White, Mrs. M. J. Barter ...         | 2                    | 2  | 0  | —                        | —  | —  |
| Wiggin, Brig.-Gen. E. A., D.S.O. ... | 3                    | 3  | 0  | —                        | —  | —  |
| Wiggin, Mrs. E. A. ...               | 2                    | 2  | 0  | —                        | —  | —  |
| Wilbraham, Mrs. A. ...               | 1                    | 1  | 0  | —                        | —  | —  |
| Wilkinson, Miss E. T. ...            | 1                    | 1  | 0  | —                        | —  | —  |
| Wilkinson, Mrs. E. C. ...            | 1                    | 1  | 0  | —                        | —  | —  |
| Willcox, W. H. & Co., Ltd. ...       | —                    | —  | —  | 10                       | 6  | —  |
| Williams, Rev. W. T. ...             | 1                    | 1  | 0  | —                        | —  | —  |
| Willoughby de Broke, Marie Lady ...  | 3                    | 3  | 0  | —                        | —  | —  |
| Willoughby de Broke, The Lord ...    | 4                    | 4  | 0  | —                        | —  | —  |
| Wilson, W. H. ...                    | 1                    | 1  | 0  | —                        | —  | —  |
| Wimbush, E. ...                      | 1                    | 1  | 0  | —                        | —  | —  |
| Winckley, Rev. C. R. T. ...          | 1                    | 1  | 0  | —                        | —  | —  |
| Windle, Mrs. M. E. ...               | 1                    | 1  | 0  | —                        | —  | —  |
| Wingrove, Mrs. A. P. ...             | 10                   | 6  | —  | —                        | —  | —  |
| Wisdom, M. & H. ...                  | 10                   | 6  | —  | —                        | —  | —  |
| Withers, Miss ...                    | 1                    | 1  | 0  | —                        | —  | —  |
| Woodward, P. H. & Co., Ltd. ...      | —                    | —  | —  | T. 4                     | 4  | 0  |
| Woolworth, F. W. & Co., Ltd. ...     | —                    | —  | —  | 3                        | 3  | 0  |
| Wormell, R. ...                      | 10                   | 6  | —  | —                        | —  | —  |
| Wormell, R. J. ...                   | 1                    | 1  | 0  | —                        | —  | —  |
| Worthington, Dr. Chas. ...           | 1                    | 1  | 0  | —                        | —  | —  |
| Worthington, Mrs. S. ...             | 1                    | 1  | 0  | —                        | —  | —  |
| Wridgway, H. ...                     | 10                   | 6  | —  | —                        | —  | —  |
| Wright, A. Fitzherbert ...           | 1                    | 0  | 0  | —                        | —  | —  |
| Wright, Dr. A. F. ...                | 1                    | 1  | 0  | —                        | —  | —  |
| Wright, Ivan Fitzherbert ...         | 5                    | 0  | 0  | —                        | —  | —  |
| Wright Hassall & Co. ...             | —                    | —  | —  | T. 1                     | 1  | 0  |
| Wright, Mrs. K. N. ...               | 3                    | 3  | 0  | —                        | —  | —  |
| Wright, Layman & Umney, Ltd. ...     | 1                    | 1  | 0  | —                        | —  | —  |
| Wright, J. Leslie ...                | 10                   | 0  | 0  | —                        | —  | —  |
| Wright, H. Norman ...                | 10                   | 0  | 0  | —                        | —  | —  |
| Wroxall Charity Trustees ...         | 10                   | 0  | 0  | —                        | —  | —  |
| Yates, Mrs. ...                      | 1                    | 0  | 0  | —                        | —  | —  |
| Young, Miss ...                      | 1                    | 1  | 0  | —                        | —  | —  |



## WARNEFORD HOSPITAL CONTRIBUTORS' ASSOCIATION.

---

This year, the first Annual Report of the Association has been published and circulated to all Hospital Delegates and Collectors.

Copies may be obtained on application to:—

The Organising Secretary,  
Warneford Hospital Contributors' Association,  
Warneford General Hospital,  
Leamington Spa.

Telephone—Leamington Spa 1420.

The House Governor will be glad to receive notice of any errors in the Subscription Lists in this Report so that corrections may be made in future Reports.

### PLEASE NOTE.

## THE 6th ANNUAL GARDEN FÊTE<sup>^</sup>

In Aid of the FUNDS OF THE HOSPITAL

will be held in

THE JEPHSON & PUMP ROOM GARDENS,

ROYAL LEAMINGTON SPA,

On Saturday, 8th July, 1939.



CORNER IN THE IRONING ROOM—  
LAUNDRY.

*Photo taken and presented to the Hospital by Walden Hammond, Leamington Spa.*



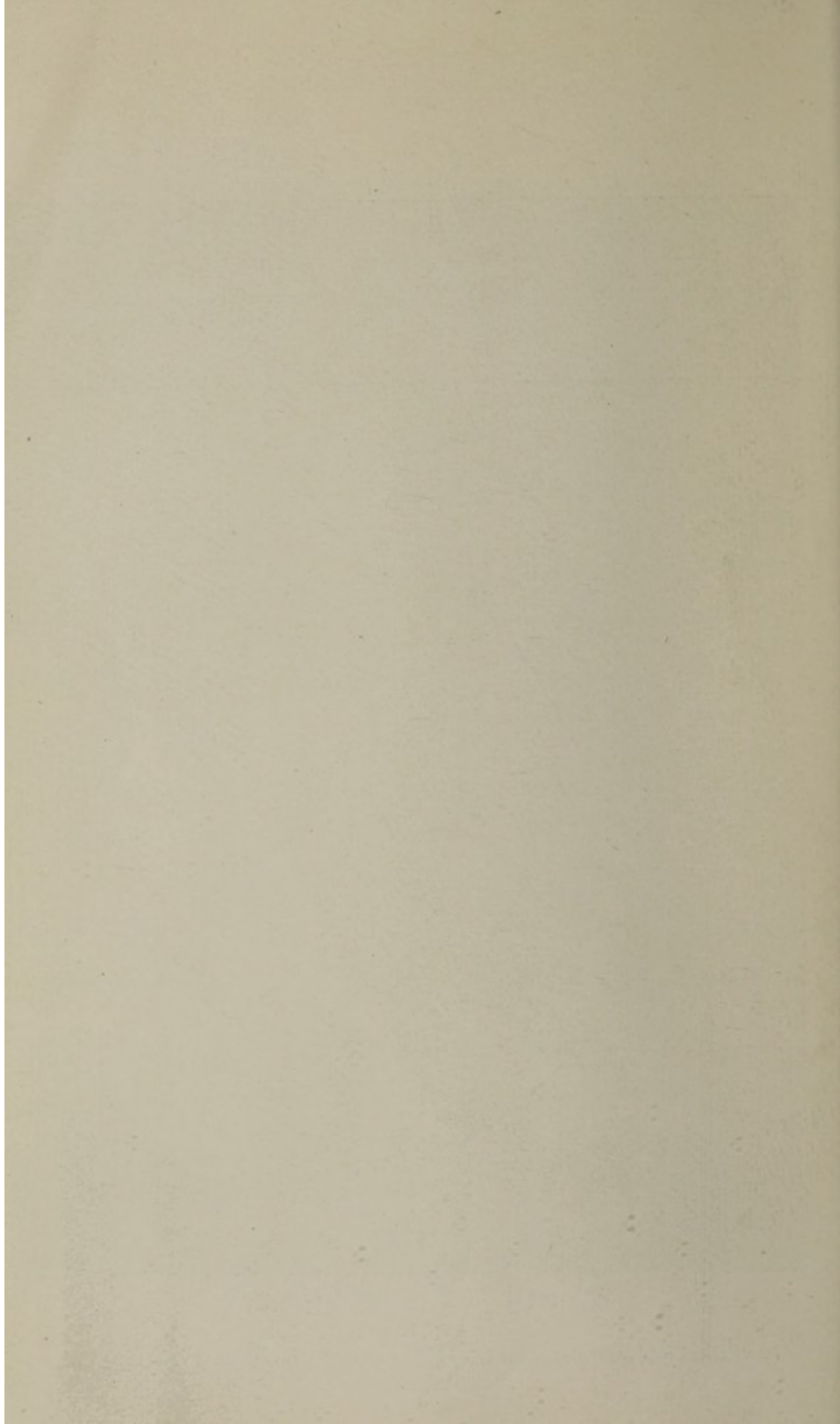

# The Warneford Leamington & South Warwickshire General Hospital, LEAMINGTON SPA.

## ITS WORK AND NEEDS.

2,000 In-Patients were treated in 1935.

8,000 New Out-Patients were treated in 1935.

22,100 number of Out-Patient consultations in 1935.

£1,500 Additional Income is required annually to balance the Budget.

The Committee earnestly appeal for New and  
Increased Annual Subscriptions and Donations.

## A FEW INTERESTING DETAILS.

30 gallons of Milk are consumed daily.

50 gallons of Tea are consumed daily.

7 tons of coal in winter and 5½ in summer are burnt in the  
boilers daily to provide light and heat, and for sterilising and  
cooking hot water for sterilising and heating.

The Hospital has its own Laundry where 7,000 garments are washed  
and ironed every week.

The Hospital is well and economically run compared with other  
Hospitals of the same size, as is shown by the comparative statement  
published in the Hospital Year Book.



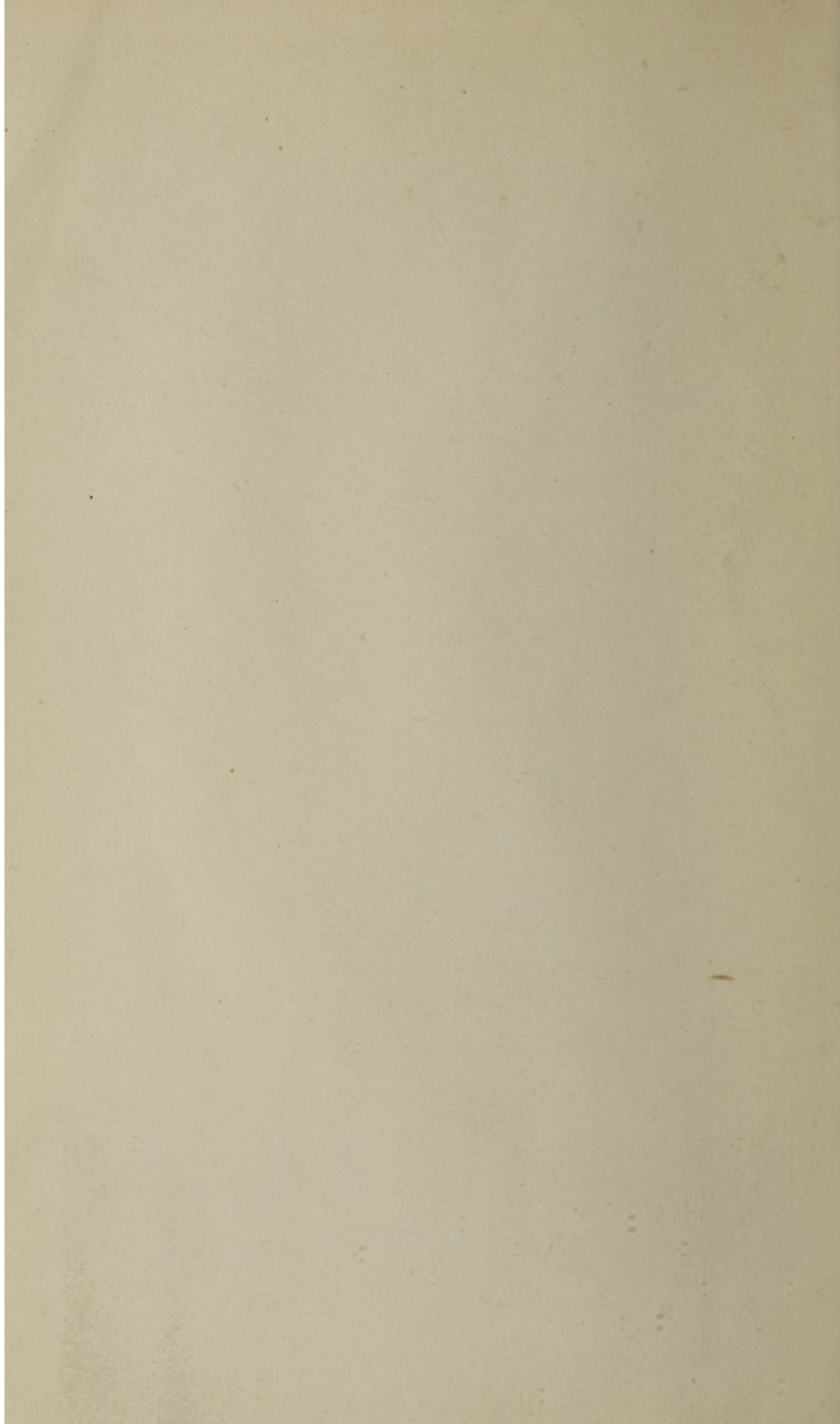

# **The Warneford Leamington & South Warwickshire General Hospital, LEAMINGTON SPA.**

---

## **ITS WORK AND NEEDS.**

2,846 In-Patients were treated in 1938.

8,315 New Out-Patients were treated in 1938.

38,189 number of Out-Patient attendances in 1938.

£1,500 Additional Income is required annually to Balance its Budget

**The Committee earnestly appeal for New and  
Increased Annual Subscriptions and Donations.**

---

### **A FEW INTERESTING DETAILS :**

34 gallons of Milk are consumed daily.

50 loaves of bread are consumed daily.

7 tons of coal in winter and  $5\frac{1}{2}$  in summer are burnt in the boilers daily to provide (night and day) steam for sterilizing and cooking, hot water for sterilizing, washing and heating.

The Hospital has its own Laundry where 7,000 pieces are washed and ironed every week.

The Hospital is well and economically run compared with other Hospitals of the same size, as is shown by the comparative statistics published in the Hospitals' Year Book.



- 1.—Administration Block.
- 2.—Leigh Ward.
- 3.—Ryland Ward.
- 4.—Mellor Ward.
- 5.—Timms Ward.
- 6.—Sun Balconies.
- 7.—Helena Ward.
- 8.—Victoria Ward.
- 9.—Private Block.
- 10.—Maternity Dept.
- 11.—Old Nurses' Home.
- 12.—Ledbrook Nurses' Home.
- 13.—Boiler House.
- 14.—Laundry.
- 15.—Out-Patients' Dept.
- 16.—Porter's Lodge.

