

## **Annual report : 1934 / York County Hospital.**

### **Contributors**

York County Hospital (York, England)

### **Publication/Creation**

[York] : [publisher not identified], 1934

### **Persistent URL**

<https://wellcomecollection.org/works/dhweqee8>

### **License and attribution**

This work has been identified as being free of known restrictions under copyright law, including all related and neighbouring rights and is being made available under the Creative Commons, Public Domain Mark.

You can copy, modify, distribute and perform the work, even for commercial purposes, without asking permission.



Wellcome Collection  
183 Euston Road  
London NW1 2BE UK  
T +44 (0)20 7611 8722  
E [library@wellcomecollection.org](mailto:library@wellcomecollection.org)  
<https://wellcomecollection.org>

**YORK  
COUNTY  
HOSPITAL**



~~194th~~

**Annual Report**

**1934**



# YORK COUNTY SAVINGS BANK

*Established  
at York,  
13th July,*



HEAD OFFICE, YORK

**Total Funds.  
£7,300,000**

**No. of  
Depositors:  
105,000**

## BRANCHES:—

Acorn.  
Barnsley.  
Bedale.  
Bentley.  
Beverley.  
Bradford.  
Bridlington.  
Doncaster.  
Driffield.

Easingwold.  
Falsgrave.  
Gainsborough.  
Grantham.  
Howden.  
Knottingley.  
Leyburn.  
Malton.  
Market Weighton.

Middlesbrough.  
Newark.  
Northallerton.  
Pickering.  
Pocklington.  
Ponterfract.  
Retford.  
Richmond.  
Scarborough.

Selby.  
Southwell.  
Thirsk.  
Wakefield.  
Worksop.  
Woodlands.

**Head Office: ST. HELEN'S SQUARE, YORK**

**THE FOURTH LARGEST SAVINGS BANK IN ENGLAND**

**COMPOUND INTEREST**

**at attractive Rates is allowed without  
Deductions of any description.**

**W. LOUIS LAWTON,  
Chief Actuary.**

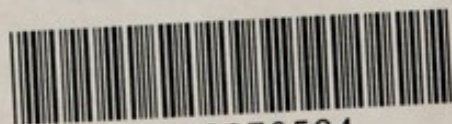

22502978524



# York County Hospital.

---

18th March, 1935

NOTICE IS HEREBY GIVEN, that the Annual Court of Governors of this Hospital will be held in the Board Room at 12 o'clock noon, on Tuesday, the 26th March, 1935.

Courts of Governors will also be held on Tuesdays the 11th June and 10th September, at 12 o'clock noon, and at 7-30 p.m. on the 10th December.

The following are Governors:—

Donors of £21 and upwards.

Subscribers of £2 2s. 0d. and upwards.

Representatives of collections of £2 2s. 0d. and upwards.





# Endowment of Beds and Cots.

The sum required to endow a Bed in perpetuity is ... ..	£1,000
The sum required to endow a Cot in perpetuity is ... ..	£500

## Beds Endowed.

No.	Date of Endowment.	Bed.	Ward.	No. of Beds.
1	1905	Executors of the late Mrs. Kelly Holdsworth ... ..	No. 7	1
2	1907	Mrs. W. Bentley and Family ...	No. 3	1
3	1907	Executors of the late Alderman C. C. Walker ... ..	No. 6	1
4	1911	Executors of the late Mrs. M. A. Routledge ... ..	No. 6	1
5	1917	Mrs. Ballard (Donation). In memory of Baroness Von Eckardstein ... ..	No. 7	1
6	1920	St. John Ambulance Association York Branch "V.A.D." ...	No. 2	1
7	1928	Thomas Hutchinson Russell ...	No. 3	1
8	— *	The Prudential Assurance Co. ...	No. 2	1
9	1930	Executors of the late Mrs. Emma Chatwin ... ..	No. 7	1
10	1931	Executors of the late Mrs. A. E. Clayton—The "Kettlewell" Bed	No. 6	1
11	1931	The "Clayton" Bed...	No. 6	1
12	1932	William Cooper ... ..	No. 7	1
13	1932	Mr. and Mrs. William Dove ...	No. 3	1
14	1934	Executors of the late Alderman R. H. V. Wragge ... ..	No. 7	1

## Cots Endowed.

No.	Date of Endowment.	Cot.	Ward.	No. of Cots
1	1909	In memory of the late Canon Fleming (By public subscription)	Victoria	1
2	1910	Executors of the late Alderman C. C. Walker ... ..	Victoria	2
3	1912	Mrs. Godfrey Walker ... ..	No. 10	1
4	1913	Executors of the late Alderman L. Foster ... ..	Victoria	2
5	1927	York Hospital Cup Bowling Association ... ..	Victoria	1
6	1928	W. A. Wright ... ..	Victoria	1
7	1929	Councillor E. J. L. Rymer ...	Victoria	1
8	1927	Mrs. Ann Precious... ..	Victoria	1
9	1925	Executors of the late Mrs. Julia Chapman ... ..	No. 10	1
10	1932	Col. G. Eason Wilkinson, D.S.O. In memory of the late Sir John J. Hunt:—	Victoria	1
11	1933	(a) By his friends ... ..	Victoria	1
12	1933	(b) By the York County Hospital Supporters' Club	Victoria	1
13	1934	In Memory of the late Mrs. R. H. V. Wragge ...	No. 10	1

\* This Bed is maintained by Annual payment.



# Enrollment of Beds and Cots

The sum required to endow a Cot  
in perpetuity is \$2500  
The sum required to endow a Bed  
in perpetuity is \$11,000

## 1900-1901

No.	Name	Amount	Total
1	James of the late Mrs. Kelly	1000	1000
2	John W. Kelly and family	1000	2000
3	James of the late Mrs. Kelly	1000	3000
4	James of the late Mrs. M. A. Kelly	1000	4000
5	John W. Kelly and family	1000	5000
6	James of the late Mrs. Kelly	1000	6000
7	John W. Kelly and family	1000	7000
8	James of the late Mrs. Kelly	1000	8000
9	John W. Kelly and family	1000	9000
10	James of the late Mrs. Kelly	1000	10000
11	John W. Kelly and family	1000	11000
12	James of the late Mrs. Kelly	1000	12000
13	John W. Kelly and family	1000	13000
14	James of the late Mrs. Kelly	1000	14000
15	John W. Kelly and family	1000	15000
16	James of the late Mrs. Kelly	1000	16000
17	John W. Kelly and family	1000	17000
18	James of the late Mrs. Kelly	1000	18000
19	John W. Kelly and family	1000	19000
20	James of the late Mrs. Kelly	1000	20000

## 1902-1903

No.	Name	Amount	Total
1	James of the late Mrs. Kelly	1000	1000
2	John W. Kelly and family	1000	2000
3	James of the late Mrs. Kelly	1000	3000
4	John W. Kelly and family	1000	4000
5	James of the late Mrs. Kelly	1000	5000
6	John W. Kelly and family	1000	6000
7	James of the late Mrs. Kelly	1000	7000
8	John W. Kelly and family	1000	8000
9	James of the late Mrs. Kelly	1000	9000
10	John W. Kelly and family	1000	10000
11	James of the late Mrs. Kelly	1000	11000
12	John W. Kelly and family	1000	12000
13	James of the late Mrs. Kelly	1000	13000
14	John W. Kelly and family	1000	14000
15	James of the late Mrs. Kelly	1000	15000
16	John W. Kelly and family	1000	16000
17	James of the late Mrs. Kelly	1000	17000
18	John W. Kelly and family	1000	18000
19	James of the late Mrs. Kelly	1000	19000
20	John W. Kelly and family	1000	20000

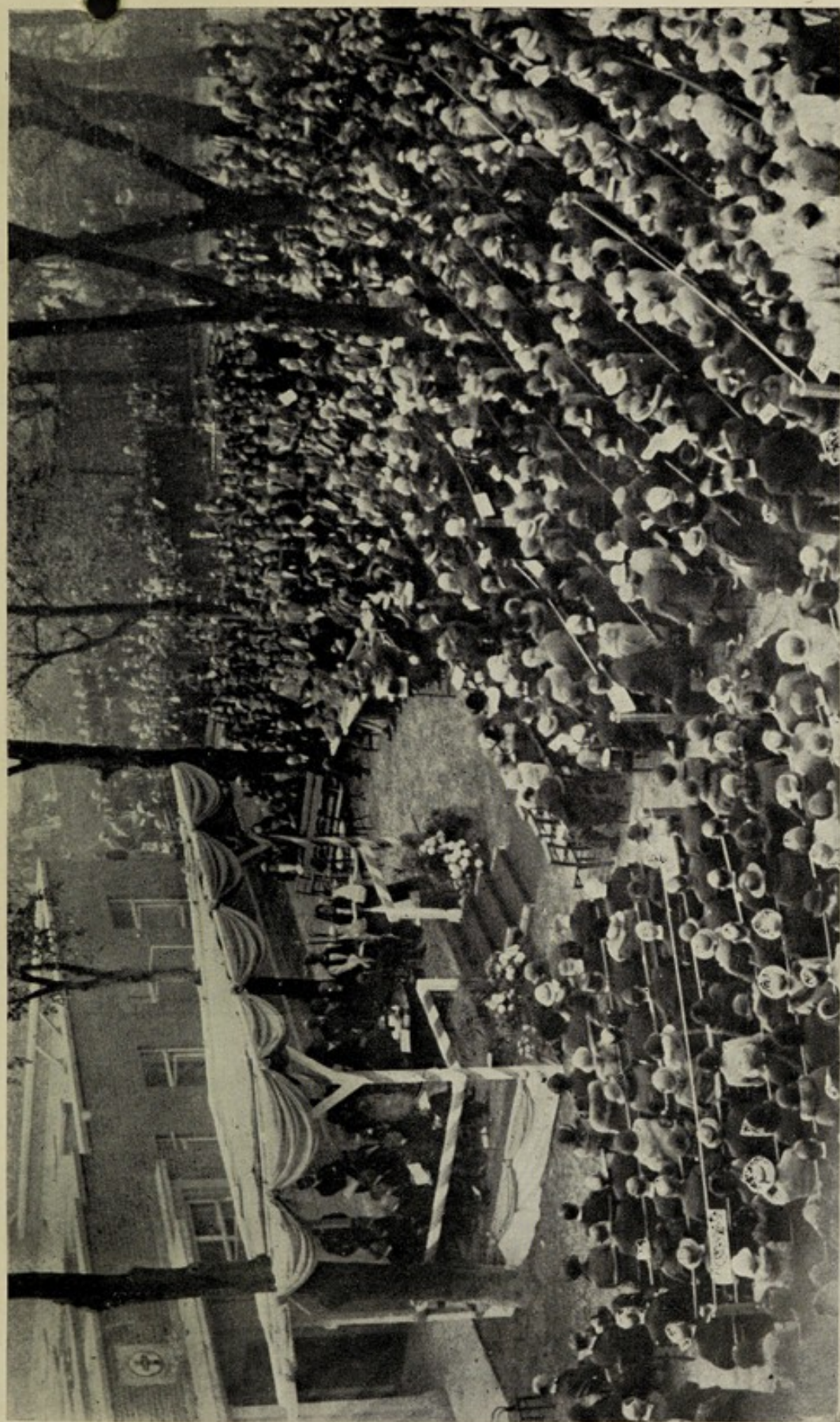

H.R.H THE PRINCESS ROYAL OPENING THE NEW BUILDINGS, 8TH OCTOBER, 1934.



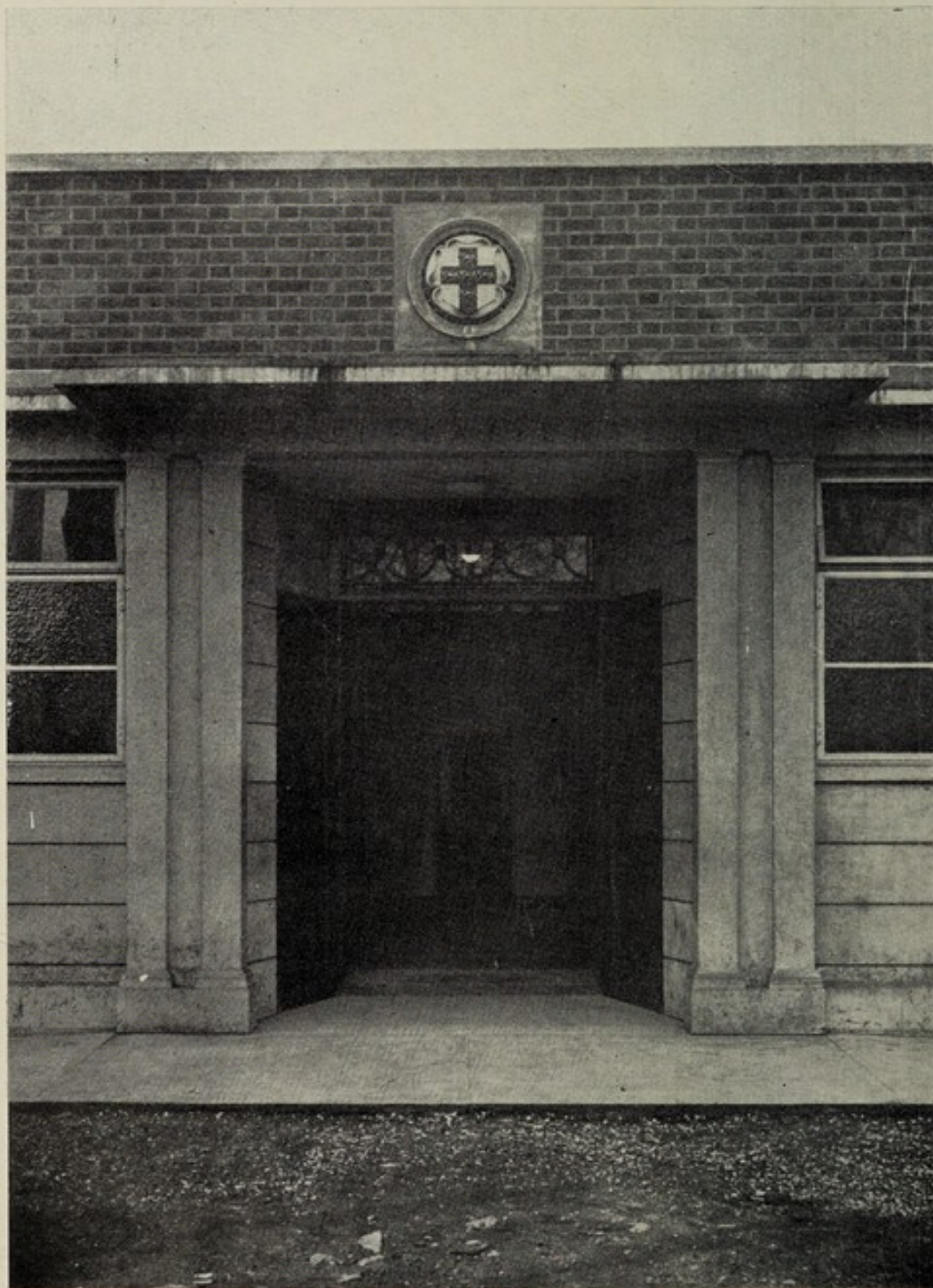

1. ENTRANCE TO NEW OUT-PATIENT DEPARTMENT.

YORK COUNTY HOSPITAL

---

*The One Hundred and Ninety-fourth*  
ANNUAL REPORT

---

From 1st January to  
31st December, 1934

*All communications to be addressed to*  
*The General Superintendent, York County Hospital*

Telephone No. 3014 (2 Lines.)



# YORK COUNTY HOSPITAL

## ANNUAL REPORT For the Year Ended and Fiscal Year

from 1st January to  
31st December 1934

Telephone No. 3014 (2 Lines)

# CONTENTS.

## PAGE

Accounts .. .. .	18-31
Annual Report, 1934 .. .. .	12
Annual Subscribers, List .. .. .	36
Balance Sheet .. .. .	30
Banker, Order on, Form .. .. .	11
Bazaar—Statement of Receipts and Payments .. .. .	31
Bequest, Form of .. .. .	9
Bequests in Abeyance .. .. .	74
Box Collections .. .. .	58
Building Fund Account .. .. .	26
Capital Account .. .. .	22
Christmas Collections .. .. .	62
Clergy and Ministers' Visits to Patients .. .. .	8
Congregational Collections .. .. .	60
Convalescent Fund Account .. .. .	27
Covenanted Subscriptions, Income Tax recovered by Hospital .. .. .	35
Donations, 1934—General Fund .. .. .	54
Building Fund .. .. .	47
Egg Collection .. .. .	100
Employers' Contributions, 1934 .. .. .	63
Estate, the Hospital's .. .. .	74
"Ethel Crombie" Linen Guild .. .. .	108
Eye Ward Account .. .. .	27
Honorary Life Governors .. .. .	74
Honorary Medical Officers .. .. .	5
House Committee .. .. .	4
Income and Expenditure, 1934, Account .. .. .	18
Information for Subscribers .. .. .	7
Life Governors .. .. .	64-74
Linen Guild, the "Ethel Crombie" .. .. .	108
Massage and Electro-Therapeutic Department .. .. .	93
Matron's Christmas Appeal—Gifts in Money and Kind .. .. .	97
Matron's Report .. .. .	94
Medical and Surgical Officers (Honorary) .. .. .	5
Miscellaneous Collections .. .. .	58
New Buildings, Description of .. .. .	33
New Nurses' Home Account .. .. .	29
Nursing Fund Account .. .. .	28
Officers .. .. .	6
Orthopædic Fund Account .. .. .	26
Patients, General Statement .. .. .	87
Patients for last 40 years, Table .. .. .	32
Patients' Places of Residence .. .. .	88
Pathological Department Report .. .. .	91
Presents, List .. .. .	102
Receipts and Payments, 40 years, Table .. .. .	32
Replacement Account .. .. .	29
Silver Paper .. .. .	107
Spinal Fund Account .. .. .	28
Subscribers, Information for .. .. .	7
Trustees .. .. .	4
X-Ray Department Report .. .. .	92
York Workpeople's Hospital Fund:—	
Special Contributions .. .. .	75
List of Governors .. .. .	82
York Hospital Sunday Fund, 1934 .. .. .	63
Yorkshire Voluntary Hospitals Committee .. .. .	84



**TRUSTEES.**

Lt.-Col. THE RT. HON.  
LORD DERAMORE.

THE HON. REGINALD  
PARKER.

Lt.-Col. J. A. DUNNING-  
TON-JEFFERSON,  
D.S.O.

Colonel BRYAN C. FAIR-  
FAX, C.M.G.

Alderman F. W. TERRY.

W. LOUIS LAWTON.

THE RIGHT HON. LORD  
MIDDLETON.

Major R. STANLEY PEAR-  
SON, O.B.E.

THE RT. HON. THE EARL  
OF FEVERSHAM.

THE RT. HON. LORD  
GRIMTHORPE.

THE RT. HON. LORD  
HOTHAM.

Councillor ARTHUR WILKINSON, J.P.

Lt.-Col. HUGH STOBART,  
C.B.E., D.S.O.

THE CHAIRMAN  
OF THE HOUSE  
COMMITTEE, } ex-

ex-  
officio.

THE TREASURER,

**HOUSE COMMITTEE.**

**Chairman :**

Lt.-Col. W. L. KIRBY, D.S.O., J.P.

**Vice-Chairman & Treasurer:**

W. LOUIS LAWTON, O.B.E., J.P.

Ald. W. H. BIRCH, J.P.

Lt.-Col. J. A. DUNNING-  
TON-JEFFERSON,  
D.S.O.

M. D. FERGUSON, O.B.E.,  
M.D.

G. WILFRID GOSTLING,  
M.B.

ARTHUR HURST.

W. IDDISON.

CECIL B. JOHNSON.

PETER MACDONALD,  
M.A., M.D., C.M.

C. B. PARKIN.

F. PENTY.

GEOFFREY SMITH.

MRS. HUGH STOBART.

Alderman F. W. TERRY.

A. WAITE.

MRS. ARTHUR WATSON.

MRS. H. A. WATSON,  
O.B.E.

Councillor ARTHUR  
WILKINSON, J.P.

THE HON. MRS. N. de  
YARBURGH-BATESON.

The Very Rev. THE DEAN  
OF YORK.

**General Superintendent:**

HENRY E. RYAN.



# MEDICAL AND SURGICAL OFFICERS.

## Medical Department:

### Consulting Physicians—

Richard Turner, M.B., C.M. (Edin.).	G. W. Micklethwait, M.A., M.D., B.C. (Camb.).
-------------------------------------	--

### Physicians—

M. D. Ferguson, O.B.E., M.D., B.Ch., D.P.H. (Dub.).	Stanley Upton, M.B., B.S. (Lond.).
--	------------------------------------

### Assistant Physicians—

N. S. Hewitt, M.A., M.B., B.Ch. (Camb.).	C. W. Mackenzie, M.A., B.M., B.Ch., M.R.C.P.
D. R. Cameron, M.D., Ch.B. (St. Andrews).	David Laing, M.B., Ch.B. (Edin.).

## Surgical Department:

Consulting Surgeons—Fredk. Shann, B.A. (Camb.), M.R.C.S., L.R.C.P.

Noel L. Hood, M.A., M.D., B.C. (Camb.).

### Surgeons—

G. Wilfrid Gostling, M.B. (Lond.), L.R.C.S. (Edin.).	Gerald S. Hughes, M.B., B.S. (Lond.), F.R.C.S.
---	---

### Assistant Surgeons—

A. R. Lister, M.C., M.A., M.B., B.Ch. (Camb.), F.R.C.S.	A. C. Hedley Visick, M.B., B.S. (Lond.), F.R.C.S.
--	--

## Eye, Ear, Nose and Throat Department:

Surgeon—Peter Macdonald, M.A., M.D., C.M. (Aber.).

### Assistant Surgeons—

John Acomb, M.B., B.S. (Lond.), D.L.O.	T. H. Barton, M.B., B.S. (Lond.)
--	----------------------------------

## Anæsthetists:

Consulting Anæsthetist—Robert Fell, M.R.C.S., L.R.C.P. (Lond.).

### Anæsthetists—

J. H. Sutcliffe, M.R.C.S., L.R.C.P. (Lond.).

Geoffrey A. Haydock, M.B., B.S. (Dur.).

S. M. Bateman, L.R.C.S., L.R.C.P. (Edin.), L.R.F.P.S. (Glas.).

J. T. Woodhead, M.A. (Camb.), M.R.C.S., L.R.C.P.



### **Orthopædic and Fracture Department:**

Surgeon in Charge—J. G. Craig, O.B.E., M.B., Ch.B., F.R.C.S. (Edin.).

AR

### **X-Ray Department:**

Medical Officer in Charge Radiology and Radiotherapy—

J. Newbery Fergusson, M.B., Ch.B., F.R.C.S. (Edin.).

### **Massage and Electro-Therapeutic Department:**

Consulting Medical Officer—H. E. Bateman, M.R.C.S., L.R.C.P. (Lond.).

Medical Officer in Charge—Surgeon-Capt. A. K. Smith-Shand, R.N., M.B.,  
Ch.B.

### **Actinotherapy Department:**

Medical Officer in Charge—

### **Clinic for Mental and Functional Nervous Disorders:**

Physician in Charge—Neil Macleod, M.D. (Edin.), D.P.M. (Lond.).

### **Dental Department:**

Surgeon—A. C. Bloomer, L.D.S.

### **Venereal Diseases Department:**

Medical Officer in Charge—S. Goodman Platts, B.A., M.B., B.Ch. (Camb.).

### **Pathological and Bacteriological Department:**

Medical Officer in Charge—S. Goodman Platts, B.A., M.B., B.Ch. (Camb.).

Assistant Medical Officer.—Mrs. Olive Cameron, M.A., M.B., Ch.B., D.P.H.  
(St. Andrews).

Medical Officer in Charge, Blood Transfusion—

S. Goodman Platts, B.A., M.B., B.Ch. (Camb.).

## **OFFICERS.**

#### **Chaplain—**

Rev. E. S. N. Bulmer.

#### **Honorary Auditors—**

Arthur Hurst, J. R. Poad and  
J. W. Shaw.

#### **Solicitors—**

Ware, Holtby & Procter.

#### **Free Church Chaplain—**

Rota arr. by Free Church Council.

#### **Professional Auditors—**

O. G. Taylor & Garbutt.

#### **Bankers—**

Barclays Bank, Ltd., York.

#### **Pharmacist—**

Miss E. M. Qualtrough, M.P.S.

#### **Almoner—**

Miss A. M. K. Leys, B.A. (Oxon.)  
(Associate of the Institute of Hospital  
Almoners).

#### **Lady Superintendent of Nurses—**

Miss Margaret K. Steele.

#### **General Superintendent and Secretary—**

Henry E. Ryan.

All communications to be addressed to—

**THE GENERAL SUPERINTENDENT, YORK COUNTY HOSPITAL.**

Telephone No. 3014 (2 lines).



## INFORMATION FOR SUBSCRIBERS.

---

The Hospital was opened on April 4th, 1740, for the relief of the diseased poor in the County of York, and rebuilt in 1851.

Donors of £21 and upwards are Life Governors.

A collector, or principal organizer of a collection of thirty guineas or more in any one year, may be made by the Committee a Governor for life, and the same privilege may be extended to the principal organizer of any entertainment resulting in the sum of thirty guineas or more being handed over to the Treasurer in one sum.

All Legacies and Donations given expressly for the purpose of being invested are to be permanently invested accordingly.

Annual Subscriptions are due on the 1st January in each year.

No Governor, whose Annual Subscription is unpaid Three Months after notice of its being in arrear has been given to him by the Secretary, can exercise any privilege as a Governor.

The House Committee is elected at the Annual Court in March.

Six Gentlemen and six Ladies (being Subscribers) are appointed to visit and inspect the Hospital during each Quarter, and to report their observations to the Committee.

In-patients are admitted any week-day. They must attend not later than Twelve o'clock Noon, and must come provided with a Change of Linen, Soap, Flannel, and Towels, and a Pair of Slippers or Light Shoes, and must arrange for their personal linen to be properly washed.

Accidents and cases of great urgency are treated and, if necessary, admitted at all times. Before patients are sent from a distance for admission, it should first be ascertained from the General Superintendent that accommodation is available in the Hospital. Particulars of the nature of the patient's case should also be given.

No person able to pay for medical attendance can be treated as an In or Out-patient.

Patients suffering from Consumption (except in its earliest stages) or from any infectious or contagious disorder, or any disease deemed incurable, or who might more suitably be treated at the City Infirmary, are not considered proper persons for admission.

Persons in receipt of parochial relief, soldiers or members of soldiers' families, cannot be admitted except by special arrangement between the Public Assistance Committee or the Military Authorities, and the House Committee.



The times for attendance of Out-patients are as follows :—

#### MEDICAL.

General	...	...	Men, Women, Children	Daily at 11 a.m.
			Children only	... Thursdays at 3 p.m.
Heart Cases	...	...	Men, Women, Children	Thursdays at 4 p.m.
Skin Cases	...	...	Men, Women, Children	Wednesdays at 11 a.m.
Mental & Functional Nervous Disorders	...	...	Men, Women, Children	Wednesdays at 3 p.m.

#### SURGICAL.

General	...	...	Men, Women, Children	<p>Mondays, Tuesdays, Wednesdays, Fridays at 11 a.m.</p> <p>Women only ... Thursdays, Saturdays at 11 a.m.</p>
Orthopædic Cases	...	...	Men, Women, Children	Mondays at 11 a.m.
Fracture Cases	...	...	Men, Women, Children	Wednesdays, Saturdays at 12-30 p.m.
Dental Cases	...	...	Men, Women, Children	Tuesdays at Noon.

#### EYE, EAR, NOSE, and THROAT.

Men, Women, Children Tuesdays, 1-30 to 2-30 p.m.; Fridays, 9-30 to 11 a.m.

#### VENEREAL DISEASES CLINIC.

Women, Children ... Wednesdays, 3 to 4 p.m.; Fridays, 7 to 7-30 p.m.

Men ... Mondays, 3 to 4 p.m.; Thursdays, 6 to 7 p.m.; Fridays, 7-30 to 8-30 p.m.

The following departments are available only for patients on the In-Patient and Out-Patient Registers :—

X-Ray, Massage and Electrical, Actinotherapy.

Patients in the Adult Wards may be visited by two friends on Wednesdays, Saturdays, and Sundays, from 2 to 3 p.m. Children's Ward, Sundays only, 2 to 3 p.m.

#### VISITING RULES FOR THE CLERGY AND MINISTERS OF ALL DENOMINATIONS.

Clergymen and Ministers may visit members of their congregations who may be patients in the Hospital, subject to such regulations as the House Committee may from time to time put into force.

Patients desiring the services of their own Clergyman or Minister must make definite application to that effect to the Matron, House Physician or House Surgeon, stating the name of the person whose visits they desire. Such Clergyman or Minister will be allowed to attend the Patient any afternoon between the hours of 2 and 4 o'clock, or in the morning if desired to do so, special request being made to that effect to the Matron, House Physician or House Surgeon; but no Clergyman or Minister can be allowed in the Wards between the hours of 9 a.m. and 2 p.m., except in urgent cases, for which special arrangements will be made.



PLEASE  
REMEMBER THE YORK COUNTY HOSPITAL IN  
YOUR WILL.

If you cannot endow a bed or cot, leave something,  
however small, to help the sick and suffering.

FORM OF PECUNIARY BEQUEST.

\*Or for the perpetual Endowment of a Bed to my memory in the said York County Hospital, or for the perpetual Endowment of a Cot to the Memory of

I BEQUEATH to the YORK COUNTY HOSPITAL, the sum of £.....(free of duty) to be applied\* to the general purposes of the said Hospital, and I declare that the receipt of the Treasurer or other proper officer for the time being of the said Hospital shall be a sufficient discharge for the same.

FORM OF RESIDUARY BEQUEST.

I DEVISE AND BEQUEATH the residue of my estate and effects whether real or personal unto my Trustees upon trust that my Trustees shall sell, call in and convert into money the same or such part thereof as shall not consist of money and shall with and out of the moneys produced by such sale, calling in and conversion and with and out of my ready money pay my funeral and testamentary expenses and debts and the legacies bequeathed by this my Will or any Codicil hereto and shall stand possessed of the residue of the said moneys (\*as to one.....

\* Strike out the words in brackets if all the residue is given. If only part is given insert the part such as 'half' or 'third' or 'fourth,' &c.

part thereof) upon trust for the YORK COUNTY HOSPITAL, to be applied to the general purposes of that Institution and I declare that the receipt of the Treasurer or other proper officer for the time being of the said Hospital shall be a sufficient discharge to my Trustees for all moneys so paid as aforesaid.

NOTE.—By virtue of the Mortmain and Charitable Uses Act, 1891 (54 and 55 Vict. c. 73), every kind of property may be lawfully given by Will to the Hospital.



If you are disposed to make a bequest in favour of the Hospital, you are invited to fill in the appended Codicil, and sign same in the presence of two witnesses. The Codicil should be then placed with your Will, the trouble of altering which will thus be avoided.

THIS IS A CODICIL to the last Will and Testament of me

Insert here full name and description. ....

of.....

in the County of.....

I give to THE YORK COUNTY HOSPITAL, the sum of

.....pounds

\* or for the perpetual Endowment of a bed to my memory in the said Hospital, or for the perpetual Endowment of a Cot to the memory of.....

free of all duty, to be applied\* to the general uses and purposes of the said Hospital. AND I declare that the receipt of the Treasurer or other proper officer for the time being of the said Hospital shall be a sufficient discharge for the same. AS

WITNESS my hand this.....day of.....

19.....

(Signature)

SIGNED by the Testator in our presence and by us in his her presence and that of each other.

Name.....

Address.....

Occupation.....

Name.....

Address.....

Occupation.....

## PLEASE NOTE.

It would be a saving of time and expense to the Hospital if you would fill in the form printed below, which will ensure payment of your Annual Subscription in the future without trouble to yourself.

The order may be withdrawn at any time, and, therefore, does not bind the subscriber to any definite number of years.

### Order on Bankers for payment of Annual Subscription.

.....19

To Messrs.....

(Insert here name and address of your Bankers.)

Please pay now to Barclays Bank Ltd., York, my subscription of.....guineas to the York County Hospital, and continue it on the 1st January each year until further notice.

Signature .....

Address .....

£ : : Annually.



# YORK COUNTY HOSPITAL.

---

## THE ONE HUNDRED AND NINETY-FOURTH ANNUAL REPORT

---

The House Committee have the pleasure to submit to the Governors and Subscribers their Report and Audited Accounts for the year 1934.

### OPENING OF THE NEW OUT-PATIENT DEPARTMENT AND NEW WOMEN'S SURGICAL WARD BY H.R.H. THE PRINCESS ROYAL.

Her Royal Highness the Princess Royal visited the Hospital on Monday, 8th October, to open the new Out-patient Department and new Women's Surgical Ward.

Her Royal Highness was received at the Entrance by Lord Deramore (Senior Trustee) and the Chairman.

The Treasurer, Mr. W. Louis Lawton, O.B.E., made a statement on the financial position of the Building Fund, and expressed his gratitude to the citizens of York and District for their generous support.

After the Buildings had been dedicated by His Grace the Archbishop of York, Her Royal Highness unveiled a commemoration plaque in the waiting hall of the Out-patient Department.

A tour of inspection of the new Buildings was then made, and the Children's Ward was also visited.

Her Royal Highness left the Hospital amidst scenes of great enthusiasm.

### THE BUILDING FUND.

The Bazaar in aid of the Building Fund, organized by the Lady Mayoress of York (Mrs. H. E. Harrowell), proved an unqualified success.

The total proceeds of the Bazaar (including a sum of £505 raised by the London & North Eastern Railway Exhibition in aid of the Lady Mayoress' Fund) exceeded £7,000, a record for the City.

At the Mansion House, on Monday, the 19th November, the Lady Mayoress handed to the Treasurer, Mr. W. Louis Lawton, a cheque for £6,655 16s. 3d.



As a mark of their appreciation of the success of the Lady Mayoress in raising this large sum the House Committee are erecting a suitably inscribed tablet in the Main Waiting Hall of the new Out-patients' Department. The Committee would also place on record their deep sense of gratitude to all those who by giving their services and making gifts and purchases helped to make the Bazaar such an outstanding success.

The total amount raised on behalf of the Building Fund to date is £27,000. It is anticipated that the cost of the recent extensions and the additional accommodation for Nurses now being built over the Watt Wing will amount to £31,000.

### PRESS PUBLICITY.

Throughout the course of the Appeal for the Building Fund and in connection with the Bazaar the Hospital has been splendidly supported by the Press.

The publicity given has been of the greatest assistance, and the House Committee convey their grateful thanks to the Press for their valuable help.

### HONORARY MEDICAL STAFF.

The death of Dr. W. A. Evelyn is recorded with the deepest regret.

As Honorary Physician for over 30 years, his devotion to the Hospital was an inspiration to all.

By his death the Hospital loses a great friend who will not be forgotten in the years to come.

During the year the Hospital has suffered the loss, through retirement, of two senior members of the Honorary Medical Staff—Dr. G. W. Micklethwait and Mr. Noel Hood.

Dr. Micklethwait, the Senior Physician, has been a member of the Honorary Staff for 22 years, and Mr. Hood had served as Honorary Surgeon for 33 years.

The House Committee desire to record their high appreciation of the long and valuable services they have rendered to the Hospital.

Dr. Micklethwait has been elected to the post of Honorary Consulting Physician, and Mr. Hood to that of Honorary Consulting Surgeon.

Dr. David Laing has been appointed Honorary Assistant Physician to the Hospital.

Dr. Laing is already a member of the Honorary Medical Staff, and for five years has been Medical Officer in charge of the Actinotherapy Department.



## OUT-PATIENTS' DEPARTMENT.

### SPECIAL CLINICS.

After the 1st January, 1935, the following special Clinics will be available in the new Out-patient Department:—

On Thursday afternoons at 3 o'clock Dr. Hewitt will hold a special Clinic for Children, while Dr. Cameron will hold a special Clinic for investigation into Heart cases, including Electro-cardiographic and Radiological examinations.

The latter Department will be available only for patients on the In and Out-patient Registers.

On Wednesday mornings, at 11 a.m., Dr. Mackenzie will hold a Clinic for patients suffering from Skin complaints.

### NEW MASSAGE AND ELECTRICAL AND SUNLIGHT DEPARTMENTS.

The work of the Out-patient Department was transferred to the New Buildings on the 9th October, and the work of transforming the old Out-patient Department into the new quarters of the Massage and Electrical and Sunlight Departments is progressing satisfactorily. On its completion the remainder of the Wooden Hut will be removed.

The transfer of the Massage and Electrical and Sunlight Departments to the old Out-patients' Department has involved a 'change over' from direct to alternating current, affecting practically the whole of the Electrical apparatus and equipment of both Departments. In several cases the Committee decided to instal new alternating current apparatus rather than purchase costly converters for use in conjunction with the old direct current apparatus, which had already given many years of useful service.

The House Committee would acknowledge the assistance they have received from the York Corporation in overcoming the difficulties arising out of the 'change over.'

### THE CONTRIBUTORY SCHEME.

The Scheme has, since its inception in January, 1932, contributed the following amounts to the Hospital funds:—

1932	...	...	...	...	£7,900
1933	...	...	...	...	£12,000
1934	...	...	...	...	£15,000

There is little doubt that without the steadily increasing income from the Contributory Scheme the recent extensions could not have been carried out. For some years before the Contributory Scheme was launched, the expenditure of the Hospital was in excess of its income, and the increasing overdraft at the bank was causing the gravest anxiety to the House Committee.



Once again the Committee extend their most grateful thanks to the members of the many District Committees and their Collectors whose work is so largely responsible for the success of the Scheme.

Special mention should be made of the splendid services of Mr. C. B. Parkin, whose untiring work as Chairman of the Management Committee of the Scheme is beyond all praise.

#### RENEWAL OF HEATING AND HOT WATER SERVICES.

During the year the heating and hot water systems supplying the Watt Wing, which were upwards of thirty years old, were found to be in urgent need of renewal, and the work was therefore put in hand immediately. The cost will be £433 10s. 0d.

The renewal of the heating and hot water systems for Victoria Ward was undertaken at the same time, and will cost £260.

#### POST MORTEM ROOM AND MORTUARY.

The Post Mortem and Mortuary arrangements are no longer adequate to meet the needs of the Hospital, and, unfortunately, the present buildings cannot be made suitable by alteration or extension.

The provision of an entirely new Mortuary and Post Mortem room is, therefore, an urgent necessity.

The approximate cost is £1,400, and perhaps some kind friend of the Hospital may be disposed to give this amount as a memorial to the dead.

#### PATIENTS' LIBRARY.

Throughout the year the patients have enjoyed a regular supply of books of all kinds.

To Mrs. Stobart, the organizer of the Library, and to those who have so kindly assisted her throughout the year the Committee are most grateful.

The supply of up-to-date literature now available for the patients is very highly appreciated.

#### ETHEL CROMBIE LINEN GUILD.

The 11th Annual Meeting of the Ethel Crombie Linen Guild was held in the John Petty Chapel, Monkgate, on Thursday, the 22nd November.

The Chairman, Lady Thomson, presided, and an excellent address was given by Miss Nicholls, Head Mistress of Mill Mount School. Over 600 members visited the show of work, and afterwards took tea in the Hospital.



The high quality, the number of articles, and the large attendance at the meeting show the great interest taken in the Linen Guild, and the Committee would once again thank Lady Thomson, Mrs. H. A. Watson, Miss Rose, and all the Officers and Members of the Guild for carrying on their work with such marked success.

The Annual Report of the Linen Guild will be found on page 109.

#### YORK COUNTY HOSPITAL SUPPORTERS' CLUB.

During the year the Supporters' Club were responsible for handing over a donation of £250 to the General Fund, and £250 to the Building Fund, also a sum of £119 to the Bazaar. The proceeds of the Match organized by the York Rugby League Football Club, for the Hospital Cup (York v. Bramley), amounted to £176 0s. 9d.

The Club also made valuable gifts of furniture for the Nurses' Dining Room and the Bedrooms in the Nurses' Home, and, in addition, maintained the Hospital Wireless installation throughout the year.

For their continued good work the House Committee are most grateful.

#### ROAD ACCIDENT CASES.

Mr. Hore-Belisha, the Minister of Transport, has slightly improved the financial position of Hospitals by his amendment to the original Road Traffic Act.

There is now a payment of 12s. 6d. per case paid either to the Doctor or Hospital (not to both) giving Emergency treatment. Further, the limit per In-patient has been increased from £25 to £50, and there is now a payment of up to £5 for Out-patients, but in order to obtain payment for either In or Out-patients negligence must be proved against the motorist.

In 1934, 151 cases were treated at a total cost of £1,115. Of this sum we have recovered £76 from patients, £126 from Insurance Companies for 24 cases, and £8 from other sources, producing a total of £210. Negotiations with Insurance Companies are still pending in 49 cases.

We would still urge the Minister of Transport to recognise that the Government must be responsible for the payment of cases for whom payment is not received from any other source. It is for the Government to decide from what source these funds shall be found.

Hospitals cannot go on footing the bill for these road cases.



## IN-PATIENTS.

	1933.	1934.
In-patients remaining under treatment on 1st January ... ..	151	164
Admitted during the year ... ..	2,946	3,107
	<hr/> 3,097	<hr/> 3,271
In-patients remaining, 31st December ...	164	147
	<hr/>	<hr/>
Total number treated to a conclusion ...	2,933	3,124
	<hr/>	<hr/>
Daily average number of in-patients ...	170.3	166.1
Average stay of each patient in days ...	21.2	19.4
Average cost of each in-patient ...	£7 15 5	£7 11 3
Average cost of each patient per week	£2 11 4	£2 14 10
Average cost of each in-patient per day	£0 7 4	£0 7 10
Number of Operations performed ...	3,367	3,794

## OUT-PATIENTS

Number of out-patients ... ..	16,469	17,203
Number of attendances by out-patients	108,331	104,587

## FINANCE.

### ORDINARY INCOME.

1933.	1934.	Increase.	Decrease.
£27,712 11 3	£28,793 16 6	£1,081 5 3	—

### ORDINARY EXPENDITURE.

1933.	1934.	Increase.	Decrease.
£27,602 0 11	£28,047 14 5	£445 13 6	—

## THE HOSPITAL STAFF.

The grateful acknowledgment and thanks of the Committee are again tendered to the members of the Honorary Medical and Surgical Staff for the care and attention they have given to the patients throughout the year.

The salaried Staff are also thanked for the efficient way in which their duties have been carried out.

W. L. KIRBY,  
Chairman.



# YORK COUNTY

## Income and Expenditure Account

1933.	EXPENDITURE.	1934.
170'3	Daily Average Number of In-patients ..	166'1
£ s. d.		£ s. d. £ s. d
<b>MAINTENANCE.</b>		
<b>I. Provisions.</b>		
1,061 19 6	1. Meat .. .. .	1,084 0 1
428 1 5	2. Fish, Poultry, &c .. .. .	463 5 6
592 2 6	3. Butter, Bacon, &c. .. .. .	570 19 3
110 9 10	4. Eggs .. .. .	153 14 1
696 2 0	5. Milk .. .. .	762 2 9
289 6 5	6. Bread, Flour, &c. .. .. .	309 10 3
571 7 11	7. Grocery .. .. .	591 16 9
222 5 10	8. Vegetables and Fruit .. .. .	250 14 4
20 14 11	9. Malt Liquors .. .. .	16 1 4
9 11 1	10. Aerated Water and Ice .. .. .	10 10 9
4,002 1 5		4,212 15 1
<b>II. Surgery and Dispensary.</b>		
1,725 0 5	1. Drugs, Chemicals, Disinfectants, &c. ..	1,698 11 6
704 11 7	2. Dressings, Bandages, &c... ..	731 11 9
643 13 5	3. Instruments and Appliances .. ..	562 19 2
482 13 6	4. X-Ray Apparatus, &c. .. ..	563 9 6
247 4 10	5. Pathological Laboratory .. ..	240 3 11
87 14 2	6. Wines and Spirits .. .. .	87 4 11
388 0 8	7. Salaries and Wages of Dispensing Staff ..	388 7 0
31 0 0	8. Federated Superannuation Scheme ..	31 0 0
72 6 11	9. Sundries .. .. .	95 17 0
4,382 5 6		4,399 4 9
<b>III. Domestic.</b>		
362 8 4	1. Renewal and Repair of Furniture ..	464 3 7
108 7 7	2. Do. Bedding, &c. .. ..	170 7 9
251 12 0	3. Do. Hardware, Crockery .. ..	187 3 2
828 4 2	4. Laundry .. .. .	895 2 2
261 19 7	5. Cleaning and Chandlery .. ..	258 5 5
209 11 1	6. Uniforms (Nurses, Porters, &c.) ..	233 10 7
24 15 7	7. Sundries .. .. .	16 18 9
237 12 9	8. Water .. .. .	254 13 4
1,249 7 8	9. Fuel and Lighting:—	
274 17 8	(a) Steam .. .. .	1,234 16 2
350 19 9	(b) Coal and Coke .. .. .	295 17 11
455 11 6	(c) Gas .. .. .	328 10 0
	(d) Electric Current and Lamps:—	
	Lighting .. .. £365 9 5	
	Power .. .. 93 19 7	
23 6 1	(e) Oil, Wood, &c. .. ..	459 9 0
4,638 13 9		30 18 0
		4,829 15 10
<b>IV. Salaries, Wages, &amp;c.</b>		
1,223 11 2	1. Medical .. .. .	1,232 18 4
4,202 3 7	2. Nursing .. .. .	4,117 0 11
3,865 0 1	3. Other Officers and Employees .. ..	4,112 2 6
269 1 1	4. Insurance .. .. .	257 11 2
279 0 0	5. Pensions .. .. .	320 16 8
307 17 10	6. Federated Superannuation Scheme ..	323 10 6
10,146 13 9		10,364 0 1
£23,169 14 5	Carried forward .. .. .	£23,805 15 9

# HOSPITAL.

for the Year ended 31st December, 1934.

1933.

INCOME.

1934.

## ORDINARY.

### I. Voluntary Gifts.

£ s. d.		£ s. d.	£ s. d.
2,071 12 10	1. ANNUAL SUBSCRIPTIONS (see page 36) ..	2,029 12 4	
343 14 4	Do. Income Tax reclaimed on A/c.	234 17 10	
1,472 16 4	Donations (see page 54) .. ..	718 15 11	
465 18 7	Box Collections (see page 58) .. ..	290 11 5	
	Miscellaneous Collections, Entertainments, &c. (see page 58) .. ..	1,098 15 10	
1,121 3 1	Congregational Collections (see page 60) ..	285 18 7	
349 0 7	Christmas Collections (see page 62) ..	24 16 6	
35 0 10	Employers' Contributions (see page 63) ..	761 5 6	
758 3 1	Workpeople's Hospital Fund .. ..	—	
556 18 9	Hospital Sunday Fund (see page 63) ..	216 10 0	
210 0 0	Yorkshire Voluntary Hospitals Committee	397 6 0	
724 12 5	York County and District Hospital Contributory Scheme .. ..	15,000 0 0	
12,000 0 0			21,058 9 11
<u>20,109 0 10</u>			

### II. Receipts on Account of Services Rendered.

1. CONTRIBUTIONS ON ACCOUNT OF SERVICES TO PATIENTS:—			
(a) From Patients and their Societies —			
1,998 3 9	Patients .. ..	1,902 13 3	
602 9 6	Approved Societies .. ..	468 4 6	
(b) From Public Authorities:—			
22 9 0	Ministry of Pensions .. ..	6 4 0	
1,341 6 11	Local Authorities .. ..	1,782 9 5	
451 7 7	2. Other Receipts (including V.D. Dept. for year ended June 30th, 1934) .. ..	403 8 0	
<u>4,415 16 9</u>			4,562 19 2

£24,524 17 7

Carried forward .. ..

£25,621 9 1



1933.

## EXPENDITURE—continued.

1934.

## MAINTENANCE—continued.

£	s.	d.		£	s.	d.	£	s.	d.
23,169	14	5	Brought forward .. ..				23,805	15	9

## V. Miscellaneous.

175	2	1	1. Printing and Stationery .. ..	231	1	9			
221	11	2	2. Postages and Telephone .. ..	193	19	4			
19	17	1	3. Advertisements .. ..	17	12	0			
			4. Insurance of Buildings, Equipment, Stores, &c. .. ..	165	5	8			
146	8	0	5. Gardens .. ..	108	4	1			
113	2	11	6. Sundries .. ..	117	15	1			
117	11	4							
793	12	7					833	17	11

## VI. Administration.

1,264	16	4	1. Salaries .. ..	1,374	5	2			
231	3	1	2. Printing and Stationery .. ..	175	18	4			
68	5	0	3. Postages and Telegrams .. ..	88	2	1			
9	14	7	4. Advertisements .. ..	18	15	3			
31	10	0	5. Auditor's Fee .. ..	31	10	0			
			6. Law Charges .. ..						
107	13	6	7. Federated Superannuation Scheme .. ..	111	6	1			
80	12	9	8. Sundries .. ..	42	3	6			
1,793	15	3					1,842	0	

## VII. Establishment.

781	16	8	1. Renewals & Repairs to Buildings & Plant	635	8	11			
321	17	6	2. Annual Cleaning and Painting .. ..	461	16	4			
1,103	14	2					1,097	5	3

## VIII. Finance.

400	15	6	1. Interest .. ..	295	0	6			
55	0	0	2. Appeals .. ..	55	0	5			
18	18	5	3. Rates and Taxes .. ..	12	1	8			
			4. Sundries .. ..						
474	13	11					362	2	2

## Repairs, &amp;c., to House Property.

263	3	3	Jewbury and Monkgate, Repairs, &c. ..	106	5	7			
0	7	4	Do. do. Rates and Taxes ..	0	7	4			
266	10	7					106	12	11
27,602	0	11	ORDINARY EXPENDITURE ..				28,047	14	5

## EXTRAORDINARY EXPENDITURE.

			Cost of Purchase and Installation of Laundry Machinery, charged to Replacement Reserve Account .. ..	199	18	3			
861	0	3							
28,463	1	2	TOTAL EXPENDITURE .. ..				28,047	14	5
109	17	2	Balance being excess of Income over Expenditure .. ..				1,246	2	1
£28,572	18	4					£29,293	16	6

1933.

## INCOME—continued.

1934.

£ s. d.  
24,524 17 7

Brought forward .. ..

£ s. d. £ s. d.  
25,621 9 1

## III. Invested Property.

2,477 7 10	Interest, Dividends, &c. .. ..	2,454 4 11	
450 2 8	Income Tax on Investments Refunded ..	439 3 0	
19 18 2	Transferred from Eye Ward A/c. (see page 27)	19 19 8	
92 10 10	Do. Nursing Fund A/c. (see page 28)	94 2 4	
147 14 2	Rents .. ..	164 17 6	
<u>3,187 13 8</u>			3,172 7 5
<u>27,712 11 3</u>	ORDINARY INCOME .. ..		28,793 16 6

## EXTRAORDINARY.

## 1. Endowments:—

Ald. Wragge Bed .. ..	1,000 0 0
Mrs. Wragge Cot .. ..	500 0 0
To Capital A/c. ..	<u>1,500 0 0</u>

## 2. Legacies:—

Richard Ayres .. ..	100 0 0
G. W. Lloyd .. ..	450 0 0
Mrs. J. A. Kettlewell .. ..	80 7 3
Mrs. Little .. ..	100 0 0
J. I. Quarton .. ..	683 17 2
D. Swallow .. ..	25 0 0

To Replacement Reserve A/c. 1,394 4 5

200 7 1

## 3. Donation:—

Military Tattoo .. ..	200 0 0
To Replacement Reserve A/c. ..	<u>200 0 0</u>

660 0 0

## 4. Grant from Capital A/c. .. ..

500 0 0

£28,572 18 4

TOTAL INCOME .. ..

£29,293 16 6.



# Statement of Accounts for the

	Price.	CAPITAL			
		Cash.		Investments.	
		£	s. d.	£	s. d.
To Purchase of £430 3½% War Stock ...		451	10 0		
„ Grant to General Fund ...		500	0 0		
„ Grant to New Nurses' Home Account ...		3,000	0 0		
„ Purchase of £45 14s. 6d. 3½% War Stock		48	10 0		
„ Bank Interest, transferred to Gen. Fund		107	1 0		
„ Balance carried forward, represented by Belfast Corporation .. .. .					
£5,191 9s. 4d. 5% Red. Stock, 1946/56	115			5,970	3 6
£1,000 0s. 0d. do. (Russell Bed) „				1,150	0 0
£500 0s. 0d. do. (Precious Cot) „				575	0 0
Dominion of Canada—					
£999 11s. 1d. 3½% Regd. Stock, 1930/50 (Routledge Bed) ... .. .	100			999	11 1
£999 18s. 0d. 4% Regd. Stock, 1940/60 (Foster Cots) ... .. .	106			1,059	17 10
Cape of Good Hope—					
£102 6s. 2d. 3½% Consold. Stock (Canon Faussett's Donation) ... .. .	101			103	6 6
£1,016 9s. 4d. do. (Walker Bed) 101				1,026	12 4
Commonwealth of Australia—					
£500 5% Regd. Stock, 1945/75 (W. A. Wright Cot) 112				560	0 0
£512 2s. 4d. do. (E. J. L. Rymer Cot)				573	11 6
£496 6s. 6d. 4% Regd. Stock, 1955/70 109				540	19 11
Consols, 2½% £1,464 17s. 2d. (Rev. Edmund York's Bequest, Farrer v St. Catherine's College) ... .. .				1,355	0 0
„ £450 (Legacy bequeathed by the late Edward Medley, being part of £1,385)				416	5 0
Conversion Stock 3½% £1,560 8s. 9d. (Clayton and Kettlewell Beds) ... .. .	111			1,732	1 9
Local Loans 3% £1,000 (Clayton and Kettlewell Beds) ... .. .	97			970	0 0
East India Rly. Co. Defd. Annuities, Class D 23				238	1 0
Fife County Council £1,500 4½% Red. Stock, 1945/55 ... .. .	114			1,710	0 0
India 2½% Stock, £6,426 1s. 5d. ... .. .	82			5,269	7 6
Carried forward ...	£4107	1	0	£24249	17 11



# year ended 31st December, 1934.

## ACCOUNT.

	Cash.	Investments.
	£ s. d.	£ s. d.
By Balance as per last year's A/c ... ..	2,553 19 7	73,138 11 3
„ Legacy by Ald. R. H. V. Wragge to endow Bed in his name ... ..	1,000 0 0	
„ Legacy by Ald. R. H. V. Wragge to endow the Mrs. Wragge Cot ... ..	500 0 0	
„ Bank Interest ... ..	107 1 0	
„ Purchase of £475 14s. 6d. 3½% War Loan ...		500 0 0
„ Appreciation of Investments ... ..		5,859 12 3

Carried forward ... £4,161 0 7 £79,498 3 6

# Statement of Accounts for the

	Price.	CAPITAL			
		Cash.		Investments.	
		£	s. d.	£	s. d.
Brought forward ...	4107	1	0	24249	17 11
India 3½% Stock, £1,541 5s. 5d. ...	98			1,510	9 0
India 3% Stock—					
£1,160 15s. 4d. ...	92			1,067	18 0
£1,170 0s. 0d. (Ald. Wragge Bed) ...	„			1,076	8 0
£585 (Sir J. J. Hunt Cot) ...	„			538	4 0
£585 (Sir J. J. Hunt Cot) (endowed by York County Hospital Supporters' Club) ...	„			538	4 0
London & North Eastern Railway Co.—					
£21,789 0s. 0d. 3% Deb. Stock ...	84			18,302	15 6
£97 0s. 0d. do. do. (Canon Faussett's Trust Fund) ...	„			81	9 9
£1,235 4% 2nd Guaranteed Stock ...	95			1,173	5 0
London Midland & Scottish Railway Co.—					
£9,000 4% Deb. Stock ...	107½			9,675	0 0
£351 do. do. ...	„			377	6 6
Madras & Southern Mahratta Railway Co.—					
£3,458 4% Deb. Stock, 1936 ...	99			3,423	8 10
£654 do. do. (Julia Chapman Cot) ...	„			647	9 2
Midland & Great Northern Rlys. Joint Line					
£661 3% Rent Charge Stock ...	77			508	19 9
Newfoundland—					
£1,051 4s. 11d. 3% Grtd. Stock, 1943/63 (Walker Cots) ...	102			1,072	5 6
£598 18s. 5d. do. (Canon Fleming Cot) ...	„			610	19 0
New Zealand 5% Stock, 1946, £506 5s. 7d. (Wilkinson Cot) ...	113			572	1 9
New South Wales—					
£1,172 17s. 8d. 5¼% Inscribed Stock, 1947/57 (V.A.D. Bed) ...	115			1,348	16 1
£1,400 5% Inscribed Stock, 1945/65 (Cooper Bed) ...	112			1,568	0 0
South Indian Railway Co.—					
£110 4½% Grtd. Perpet. Deb. Stock ...	110			121	0 0
Union of S. Africa £950 5% Insb. Stock, 1940/60 (Bentley Bed) ...	110			1,045	0 0
War Loan, 3½%, 1952—					
£3,243 6s. 0d. (the Hospital's share of the bequest by the late W. Haughton) ...	108½			3,518	19 9
£469 10s. 4d. ...	108½			509	8 7
£1,066 15s. 2d. (Col. J. Kelly Holdsworth Bed) ...	„			1,157	8 6
£1,058 2s. 0d. (Baroness von Eckardstein Bed) ...	„			1,148	0 6
£1,850 0s. 0d. ...	„			2,007	5 0
£26 5s. 4d. ...	„			28	9 10
£1,017 1s. 3d. (Dove Bed) ...	„			1,103	10 6
£475 14s. 6d. (Mrs. Wragge Cot) ...	„			516	3 1
Balance carried forward ...		53	19 7		
		£4,161	0 7	£79,498	3 6



year ended 31st December, 1934—continued.

ACCOUNT.

	£	s.	d.	£	s.	d.
Brought forward ...	4,161	0	7	79,498	3	6

---

£4,161	0	7	£79,498	3	6
--------	---	---	---------	---	---

---

BUILDING FUND ACCOUNT,  
STATEMENT OF ACCOUNTS FOR THE YEAR ENDED 31st DECEMBER, 1934.

	Cash.	Investments.		Cash.	Investments.
	£ s. d.	£ s. d.		£ s. d.	£ s. d.
To Payments on account of the Building Fund—			By Balance as per last A/c ...	6,627 17 8	4,972 14 0
Messrs. W. Birch & Sons, Ltd. ...	15,850 0 0		Donations (see page 47) ...	5,701 2 3	
Architects' Fees ...	600 0 0		York and County Hospital Bazaar	6,655 16 3	
Clerk of Works ...	352 18 0		Dividends and Interests—		
Salaries, Printing & Stationery,			Victorian Govt. 5% Inscb.		
Postages, etc. ...	787 18 9		Stock	28 11 11	
Equipment of new Out-patients'			New South Wales	14 10 8	
Dept. and Women's Ward ...			3½% War Loan ...	7 10 6	
Proceeds of Sale of Securities	531 5 4		Australia 5% ...	19 1 3	
Yorkshire Insurance Co. Shares ...			Yorkshire Insurance Co. ...	5 5 0	
£500 Australia 5% Regd. Stock,		2,429 14 0	Sale of Yorkshire Insurance Co.		
1945/75 ...			Shares	2,429 14 0	
£750 New South Wales 5% Inscb.		548 0 6	Do. Australia 5% ...	548 0 6	
Stock, 1945/65 ...			Do. New South Wales	823 0 6	
£750 Victorian Govt. do. ...		823 0 6	Do. Victorian Govt. 5% ...	820 4 3	
£430 3½% War Loan ...		820 4 3	3½% War Loan ...	451 10 0	
Balance carried forward ...	6,263 7 9		Income Tax refunded on Invest-		
			ments	23 14 11	
			Income Tax repaid on Subscrip-		
			tions	23 16 2	
			Entertainment Tax repaid ...	12 0 0	
			Bank Interest ...	193 14 0	
			Profit on Realisation of Investment		

£24,385	9	10	5,072	9	3
---------	---	----	-------	---	---

£24,385 9 10 5,072 9 3

ORTHOPÆDIC FUND ACCOUNT,  
STATEMENT OF ACCOUNTS FOR THE YEAR ENDED 31st DECEMBER, 1934.

To Cost of Instrument purchased	...	42	0	0
„ Balance, Cash at Bank	...	47	4	3
		<hr/>		
		£89	4	3

£83	s. 18	d. 3	
3	6	0	
<hr/>			
£89	4	3	



# CONVALESCENT FUND ACCOUNT,

STATEMENT OF ACCOUNTS FOR THE YEAR ENDED 31st DECEMBER, 1934.

	Income. £ s. d.	Capital. £ s. d.
To Cost of Maintenance of Patients at sundry Convalescent Hospitals	262 9 1	
„ Balance represented by—		
London and N.E. Railway Co.—		
£520 4% 1st Gtd. Stock at 101	525 4 0	
£180 4% 2nd do. at 95	171 0 0	
£180 4% 1st Pref. Stock at 73	131 8 0	
£200 Australia 5% Inscb. Stock at 112 ... ..	224 0 0	
£73 8s. 9d. 3½% War Loan at 108½ ... ..	79 13 0	
Balance carried forward ...	51 0 8	
	<u>£313 9 9</u>	<u>1,131 5 0</u>
By Balance as per last year's A/c ...		
„ Cash received from Patients ...		
„ Dividends and Interests—		
L. & N.E. Railway Co.—		
1st Guaranteed Stock ...	15 17 2	
2nd do. ...	5 9 10	
1st Preference Stock ...	2 14 0	
Australia 5% Inscb. Stock	7 12 6	
3½% War Loan ...	2 11 4	
Income Tax returned ...	9 18 6	
Bank Interest ...	2 14 6	
Appreciation of Investments ...		63 18 3
	<u>£313 9 9</u>	<u>1,131 5 0</u>

# EYE WARD ACCOUNT,

STATEMENT OF ACCOUNTS FOR THE YEAR ENDED 31st DECEMBER, 1934.

	Income. £ s. d.	Capital. £ s. d.
To Income transferred to Gen. A/c	19 19 8	
„ Balance represented by—		
£563 3s. 11d. 3½% War Loan		
at 108½ ... ..		39 8 5
	<u>£19 19 8</u>	<u>611 1 3</u>
By Balance as per last year's A/c ...		
„ War Loan Interest ...	19 14 2	
„ Bank Interest ...	5 6	
„ Appreciation of Investment ...		
	<u>£19 19 8</u>	<u>611 1 3</u>



# SPINAL FUND ACCOUNT,

STATEMENT OF ACCOUNTS FOR THE YEAR ENDED 31st DECEMBER, 1934.

	Income. £ s. d.	Capital. £ s. d.		Income. £ s. d.	Capital. £ s. d.
To Cost of Appliances	...	...	By Balance as per last A/c ...	...	...
„ Balance represented by—	...	...	„ Sundry Receipts from Patients ...	64 3 1	927 5 11
£400 L. & N.E.R. 3% Deb.	302 16 8		„ Dividends and Interests—	264 5 2	
Stock at 84 ...		336 0 0	L. & N.E.R. Deb. Stock	9 3 0	
£300 Australia 5% Regd.		336 0 0	Australia 5% Stock	11 8 9	
Stock, 1945/75, at 112 ...			3½% War Loan ...	10 2 2	
£288 19s. 3d. 3½% War Loan		313 10 5	Income Tax refunded	6 8 3	
at 108½ ...	64 10 3		„ Bank Interest	1 16 6	58 4 6
Balance carried forward	£367 6 11	985 10 5	„ Appreciation of Investments		
				£367 6 11	985 10 5

# NURSING FUND ACCOUNT,

STATEMENT OF ACCOUNTS FOR THE YEAR ENDED 31st DECEMBER, 1934.

	Income. £ s. d.	Capital. £ s. d.		Income. £ s. d.	Capital. £ s. d.
To Income transferred to Gen. A/c ...	94 2 4		By Balance as per last A/c ...	...	...
„ Balance represented by—			„ L. & N.E.R. Co. Interest	71 5 8	2,376 3 0
£3,066 L. & N.E.R. 3% Deb.		2,575 8 10	Income Tax refunded	21 16 8	
Stock at 84 ...			„ Bank Interest	1 0 0	
	£94 2 4	2,575 8 10	„ Appreciation of Investments		199 5 10
				£94 2 4	2,575 8 10



# REPLACEMENTS RESERVE ACCOUNT,

STATEMENT OF ACCOUNTS FOR THE YEAR ENDED 31st DECEMBER, 1934.

	£	s.	d.		£	s.	d.
To Cost of Purchase and installation of Laundry Machinery ...	199	18	3	By Balance brought forward ...	1,202	2	7
„ Balance carried forward ...	2,618	1	3	„ Part Proceeds of Military Tattoo	200	0	0
				„ Legacy, Richard Ayres ...	100	0	0
				„ Do. G. W. Lloyd ...	450	0	0
				„ Do. Mrs. J. A. Kettlewell ...	80	7	3
				„ Do. Mrs. Little ...	100	0	0
				„ Do. J. I. Quarton ...	638	17	2
				„ Do. D. Swallow ...	25	0	0
				„ Bank Interest ...	21	12	6
					£2,817	19	6

# NEW NURSES' HOME ACCOUNT,

STATEMENT OF ACCOUNTS FOR THE YEAR ENDED 31st DECEMBER, 1934.

	£	s.	d.		£	s.	d.
To Balance carried forward ...	3,015	2	6	By Grant from Capital Account ...	3,000	0	0
				„ Bank Interest ...	15	2	6
					£3,015	2	6

# **YORK COUNTY HOSPITAL.** **BALANCE SHEET—31ST DECEMBER, 1934.**

## **LIABILITIES.**

	£	s.	d.
Donations and Legacies Fund for Endowments, &c.	79,498	3	6
Convalescent Fund .. .. .	1,182	5	8
Spinal Fund .. .. .	1,050	0	8
Building Fund .. .. .	6,263	7	9
Nursing Fund .. .. .	2,575	8	10
New Nurses' Home Account .. .. .	3,015	2	6
Eye Ward Account .. .. .	611	1	3
Orthopædic Fund .. .. .	47	4	3
Capital Account .. .. .	53	19	7
Replacements Reserve Account .. .. .	2,618	1	3
Sundry Creditors .. .. .	3,046	7	8
Barclays Bank Ltd.—General Account .. .. .	11,480	2	10
	<u>£111,441</u>	<u>5</u>	<u>9</u>

## **ASSETS.**

	£	s.	d.	Not valued for the purposes of this Balance Sheet.	£	s.	d.
Land, Buildings, &c.	..	..	..	..	..	..	..
Convalescent Fund—							
Cash at Bank .. .. .	..	..	..	..	..	51	0
Investments .. .. .	..	..	..	..	..	1,131	5
						<u>1,182</u>	<u>5</u>
Spinal Fund—							
Cash at Bank .. .. .	..	..	..	..	..	64	10
Investments .. .. .	..	..	..	..	..	985	10
						<u>1,050</u>	<u>0</u>
Building Fund—							
Cash at Bank .. .. .	..	..	..	..	..	6,253	7
Do. in hand .. .. .	..	..	..	..	..	10	0
						<u>6,263</u>	<u>7</u>
Nursing Fund—Investments .. .. .	..	..	..	..	..	2,575	8
New Nurses' Home Account—Cash at Bank .. .. .	..	..	..	..	..	3,015	2
Eye Ward Account—Investments .. .. .	..	..	..	..	..	611	1
Orthopædic Fund—Cash at Bank .. .. .	..	..	..	..	..	47	4
Replacements Reserve Account—Cash at Bank .. .. .	..	..	..	..	..	2,618	1
Capital Account—Cash at Bank .. .. .	..	..	..	..	..	53	19
Investments representing Endowments, &c. .. .. .	..	..	..	..	..	79,498	3
Cash in hand .. .. .	..	..	..	..	..	73	0
Sundry Debtors .. .. .	..	..	..	..	..	4,867	0
Telephone Deposits .. .. .	..	..	..	..	..	2	0
Income and Expenditure Account as at 1st January, 1934 .. .. .	..	..	..	..	..	10,830	11
Less Excess of Income over Expenditure .. .. .	..	..	..	..	..	<u>1,246</u>	<u>2</u>
						<u>9,584</u>	<u>9</u>

NOTE:—All Investments included in this Balance Sheet are shown at the valuation as at 31st December, 1934, by Messrs. Barclays Bank Ltd.

15th February, 1935.

We have examined the above Balance Sheet with the Books of the Hospital and have received all the information and explanations we have required. Such Balance Sheet in our opinion shows the true state of affairs as on 31st December, 1934.

Hon. Auditors { ARTHUR HURST,  
J. R. POAD,  
J. W. SHAW.

O. G. TAYLOR & GARBUTT,  
Incorporated Accountants,  
Judges' Court, Coney Street, York.



# YORK AND COUNTY HOSPITAL BAZAAR.

## Honorary Treasurers' Statement of Receipts and Payments, 30th October to 3rd November, 1934.

### RECEIPTS.

	£	s.	d.	£	s.	d.
To Donations ...	...	...	...	1,185	10	7
" Admission—						
Public ...	...	...	...	337	14	6
Helpers ...	...	...	...	£26	14	3
Less Cost of Rosettes ...	...	...	...	£11	6	6
" Souvenir Programmes ...	...	...	...	353	2	3
" Stalls ...	...	...	...	40	11	11
" Entertainments ...	...	...	...	4,887	1	5
" Refreshments ...	...	...	...	98	2	9
" Auctions—				300	7	3
Sporting Prints (Gift of H.R.H. Princess Royal)	67	4	0			
Rug ...	13	13	0			
Pictures ...	13	13	0			
Autographed Football ...	2	2	0			
" Bank Interest, less Charges ...				96	12	0
" Miscellaneous Receipts ...				2	11	6
				46	12	11
				<u>£7,010</u>	<u>12</u>	<u>7</u>

### PAYMENTS.

	£	s.	d.	£	s.	d.
By Advertising ...	...	...	...	45	2	6
" Hire of Exhibition Hall ...	...	...	...	62	12	6
" Hire of Stalls and Decorations ...	...	...	...	71	6	8
" Hire of Electrical Equipment and Electricity consumed ...	...	...	...	94	12	9
" Cost of Labour, fixing and removing cookers, etc., and Gas consumed ...	...	...	...	11	11	11
" Souvenir Programmes (cost of cover) ...	...	...	...	18	1	0
" Miscellaneous Expenses—						
Wages and Gratuities ...	14	13	4			
Books, Printing and Stationery ...	13	3	0			
Programmes for Concerts ...	7	5	6			
Services of Fireman ...	6	15	0			
Hire of Motor Vans and Coaches ...	4	0	0			
Insurance ...	4	15	0			
Sundries ...	4	17	2			
				51	9	0
				<u>354</u>	<u>16</u>	<u>4</u>
" Balance, being the amount handed to the York County Hospital Building Fund ...				6,655	16	3
				<u>£7,010</u>	<u>12</u>	<u>7</u>

E. HAROLD HILL } Honorary  
E. JOHN PULLEYN } Treasurers.

We certify that we have examined the foregoing Statement of Receipts and Payments, together with the relative books, vouchers and other documents, and that, in our opinion, such Statement is correct.

1 Minster Gates, York.  
16th November, 1934

BARRON & BARRON, }  
Chartered Accountants } Honorary  
Auditors.



# RECEIPTS, EXPENDITURE, AND NUMBER OF PATIENTS.

Yrs.	RECEIPTS.										EXPENDITURE.										PATIENTS.												
	Annual Subscriptions		York County & District Hospital Contrib'y Scheme.		York Workpl's Hospital Fund.		Dividends and Rents		Donations, Legacies & Miscellaneous		Total Receipts		House Diet, Coal, Gas, &c.		Surgery and Dispensary		Salaries and Wages, &c.		Repairs, &c.		Structural Improvements, Investments, &c.		Miscellaneous		Total Expenditure		Out		In		Daily Average No. of In-p'tients		
	£	s. d.	£	s. d.	£	s. d.	£	s. d.	£	s. d.	£	s. d.	£	s. d.	£	s. d.	£	s. d.	£	s. d.	£	s. d.	£	s. d.	£	s. d.	£	s. d.	£	s. d.	£	s. d.	
1895	1108	16 0	410	8 9			2486	17 6	1034	16 0	5040	18 3	2386	11 6	819	13	91488	10 3	697	5 2	11505	14	419	6 4	5811	7 0	8573		886		104		
1896	1123	4 0	447	6 8			2443	12 1	3095	6 8	7615	17 5	2432	1 11	841	1	61542	11 4	521	19	11505	14	3524	6 10	7367	14 11	8619		1004		105		
1897	1107	9 6	413	11 8			2354	7 7	2061	2 3	5936	11 0	2548	3 2	778	2	91648	3 1	559	17	0	1000	0	389	10	6923	16 0	8317		1008		106	
1898	1081	12 6	435	15 6			2367	15 3	1894	11 0	5749	14 3	2525	2 8	695	6	111680	6 4	1181	15	0	500	0	282	17	76845	8 6	8221		1035		104	
1899	1094	1 6	444	6 0			2421	9 6	2647	15 4	6607	12 4	2644	18 11	788	1	31671	12 6	879	16	7	789	8	0	7119	17 3	7903		1054		107		
1900	1105	14 0	522	16 9			2451	18 7	2487	8 6	6567	17 10	3187	8 3	903	14	101682	5 1	594	1 6	...	...	371	16	16739	5 9	9924		1101		117		
1901	1137	18 0	460	15 9			882	3 6	3491	1 10	8380	2 1	3448	15 2	965	7	51801	17 0	725	1 6	...	...	582	14 5	7523	15 6	11025		1217		115		
1902	1081	4 0	479	10 11			965	18 0	6713	12 11	11745	0 9	3217	1 9	767	9	91851	3 8	670	5 3	3681	1 7	444	13 9	10631	15 9	10610		1221		97		
1903	1155	12 0	407	17 9			937	8 1	3373	14 4	8373	16 4	3152	14 7	794	18	21821	4 8	844	0 2	...	...	345	12 4	6959	9 11	10719		1216		102		
1904	1137	10 0	473	2 1			979	9 11	2488	16 3	7024	16 11	3137	7 0	888	7	21993	15 3	1233	1 5	...	...	392	8 8	7644	19 6	10879		1412		100		
1905	1235	10 6	482	8 3			991	6 8	82121	1 5	8365	15 8	2872	14 9	859	15	101923	12 11	942	5 2	2208	12	6320	5 4	8924	4 9	19962		1316		95		
1906	1277	16 0	557	14 1			1037	8 3	2396	0 2	4468	13 4	2710	10 0	808	18	101933	12 11	942	5 2	2208	12	6320	5 4	8924	4 9	19962		1316		95		
1907	1224	8 6	566	14 9			1127	17 4	2579	9 3	2118	18 1	3185	10 5	1075	2	81960	13 1	906	14	91000	0	0	348	3 6	8476	4 5	9132		1336		101	
1908	1186	16 0	560	13 8			1082	19 5	2465	4 4	4501	6 3	3291	5 5	910	10	82118	6 5	1498	13	91000	0	0	358	7 8	9177	3 11	10324		1265		102	
1909	1165	7 6	557	11 2			1059	4 7	2527	19 0	7988	15 3	3167	11 5	936	17	62187	2 5	977	0	102770	12	8318	2	610357	7 4	11300		1337		105		
1910	1121	4 0	545	19 3			1207	18 8	2586	8 5	5680	11 9	3214	1 0	832	10	12177	11 1	1041	16	101500	9	2 241	17 8	9008	5 10	12036		1369		107		
1911	1138	1 6	551	9 1			1180	12 11	2528	19 5	1085	6 4	3468	14 4	1123	13	52336	9 4	979	2	0 4250	0	6 211	5 1	9147	18 9	10737		1410		117		
1912	1130	5 6	597	7 8			1181	15 11	2619	2 4	6736	10 0	3724	8 10	1154	0	0 2353	10	61139	8	7 487	19	5 297	2 7	9156	9 11	9338		1454		124		
1913	1091	9 0	540	14 1			999	16 11	2619	2 4	2436	14 3	3724	8 10	1154	0	0 2353	10	61139	8	7 487	19	5 297	2 7	9156	9 11	9338		1454		124		
1914	1084	12 0	580	9 2			1383	3 2	2664	4 3	4981	14 0	3909	1 2	1077	8	92547	18 11	1815	18	61913	5	5347	5	1011710	18 7	9190		1606		125		
1915	1109	9 6	661	12 1			1814	3 0	2983	12 2	6942	8 2	5007	5 4	1281	7	62572	10 10	1510	13	41710	13	10518	3	1012600	14 8	9345		1754		136		
1916	1066	5 0	696	10 1			2113	15 1	12781	19 7	9146	0 5	6528	7 6	1554	11	112852	2 8	81702	5 4	849	15	3744	15	314285	17 11	9404		1894		158		
1917	1083	2 6	747	19 9			2490	10 8	2935	13 0	9722	14 0	9285	2 8	1711	8	43191	18	61767	15	0 1037	5	0 379	16	817373	6 2	9155		2415		166		
1918	1163	9 6	826	3 8			2987	15 9	9340	0 5	7109	9 2	7821	3 1	1860	7	34024	8	32327	10	11 192	13	0 1529	0	112354	8 11	9252		2532		144		
1919	1261	16 6	931	17 8			4775	2 8	2969	1 8	9431	10 5	8250	4 3	2374	11	54564	7	62518	17	10 186	15	0 747	4	318642	0 3	10949		2131		142		
1920	1327	16 0	983	14 5			5283	19 6	3055	13 11	11079	15 10	11376	6 5	5231	7	63427	5	65563	10	4 2218	12	11 5412	15	10866	5	4 29722	0 6	11576		2120		142
1921	1592	7 5	1000	10 10			5704	19 4	43073	19 9	9903	13 11	11376	6 5	5231	7	63427	5	65563	10	4 2218	12	11 5412	15	10866	5	4 29722	0 6	11576		2120		142
1922	1416	4 5	1018	3 2			6501	2 11	2983	3 11	12779	4 10	7667	3 2	22666	14	111758	4	12406	19	4 1010	15	10 693	19	923277	9 8	13375		1945		133		
1923	1445	10 9	1047	19 3			6501	2 11	2983	3 11	12779	4 10	7667	3 2	22666	14	111758	4	12406	19	4 1010	15	10 693	19	923277	9 8	13375		1945		133		
1924	1525	8 3	1018	3 2			6501	2 11	2983	3 11	12779	4 10	7667	3 2	22666	14	111758	4	12406	19	4 1010	15	10 693	19	923277	9 8	13375		1945		133		
1925	1832	1 8	1012	9 10			6501	2 11	2983	3 11	12779	4 10	7667	3 2	22666	14	111758	4	12406	19	4 1010	15	10 693	19	923277	9 8	13375		1945		133		
1926	2121	17 8	1012	9 10			6501	2 11	2983	3 11	12779	4 10	7667	3 2	22666	14	111758	4	12406	19	4 1010	15	10 693	19	923277	9 8	13375		1945		133		
1927	2294	6 3	1017	7 2			6501	2 11	2983	3 11	12779	4 10	7667	3 2	22666	14	111758	4	12406	19	4 1010	15	10 693	19	923277	9 8	13375		1945		133		
1928	2554	3 6	1014	9 6			6501	2 11	2983	3 11	12779	4 10	7667	3 2	22666	14	111758	4	12406	19	4 1010	15	10 693	19	923277	9 8	13375		1945		133		
1929	2817	10 3	942	1 1			6501	2 11	2983	3 11	12779	4 10	7667	3 2	22666	14	111758	4	12406	19	4 1010	15	10 693	19	923277	9 8	13375		1945		133		
1930	2495	19 11	904	14 7			6501	2 11	2983	3 11	12779	4 10	7667	3 2	22666	14	111758	4	12406	19	4 1010	15	10 693	19	923277	9 8	13375		1945		133		
1931	2542	5 10	856	16 4			6501	2 11	2983	3 11	12779	4 10	7667	3 2	22666	14	111758	4	12406	19	4 1010	15	10 693	19	923277	9 8	13375		1945		133		
1932	2514	12 8	715	0 2	7900	0 0	1839	13 0	8393	10 10	15142	8 11	8519	18	83894	7	311572	10	0 1692	7	2 3270	8	6 1818	4	1030767	16 5	16490		2694		162		
1933	2415	7 2	594	1 5	12000	0 0	556	18 9	93187	13 8	9818	17 4	8640	15	24332	5	6 11411	10	1 1103	14	2 861	0	3 2063	16	0 28463	1 2	16469		2933		170		
1934	2264	10 2	527	5 1	115000	0 0	...	...	...	...	...	...	9042	10	114399	4	9 11738	5	3 1097	5	3	...	...	1770	8	328047	14 5	17203		3124		166	

Renewals excluded from 1911.



## A DESCRIPTION OF THE NEW OUT-PATIENT DEPARTMENT AND WOMEN'S SURGICAL WARD.

---

The recent additions to the Hospital have been made to replace two old wooden huts which were survivals of the war. One contained a Women's Surgical Ward and the other a large and well-equipped Massage and Electrical Department. In 1929 the House Committee decided to obtain a complete scheme of extension likely to meet the requirements of the next 50 years, and plans and a model were prepared by Messrs. Stanley Hall & Easton and Robertson. The present additions are part of this scheme. The new Out-patient Block frees the old Out-patient Department for housing the Massage and Electrical Department; and, by adding an upper floor over the Children's Ward, the Hospital have all their patients properly housed in permanent buildings.

Illustration No. 1 shows the entrance to the new Out-patient Department. Internally, the waiting space is divided into two, with a large, top-lighted Dispensary between. The larger Hall (illustration No. 2) has 140 seats, and serves the Medical, Orthopædic, and Surgical Consulting Rooms: the smaller Hall seats 84 patients, and serves the Dispensary and Eye, Ear, Nose, and Throat Department.

In the Surgical Department is a large Dressings Room with a full battery of sterilizers, and a Theatre for Minor Operations. The Orthopædic Consulting Room has a Plaster Room attached; and there is a small Pantry from which light refreshments can be served to waiting patients. There is also a V.D. Department with separate entrances for men and women.

The Women's Ward (illustration No. 3) necessarily conforms to the dimensions of the Children's Ward below. It contains 18 beds, and each bed has a fitted bedside table, with lockers for shoes and dressing gown, wireless headphones and personal papers. At the South-East end are two glass enclosed sun rooms, whose windows fold back on three sides (illustration No. 4); and there is an open balcony between them. At the North-West end of the ward, two beds are curtained off to give privacy in cases of extreme illness. The floors are of teak and the walls and ceilings are painted a very pale lemon yellow. The curtains and bed coverlets are fawn and jade. Curtains are unusual in wards, but are greatly appreciated in sunny weather, where patients lie facing windows: at night time also they help greatly to take away the bareness of black voids. They are, of course, of washable material.



In addition to the large ward is a 2-bed ward, and a fully equipped Gynæcological Theatre (illustration No. 5). This room was originally designed for a Treatment Room only, so that when it was made into a Theatre it was necessary to compress much into a small space. The sterilizers are shown on the right of the picture: built in flush with the Theatre wall is a polished black Bakelite panel, concealing a cupboard containing Hot and Cold Water sterilizers and a Bowls sterilizer. The cupboard has large access doors in the Ward Kitchen adjoining, from which all steam pipes can be examined. An X-Ray Viewing Box is built into the wall on the right of the window. The Theatre is steam-heated, with radiators under the stainless steel window sill. Steel doors enclose the radiators both inside and out, the outer doors being padded with cork. The slots on the inner doors have cheese-cloth in removable frames for easy renewal of the cloth. All the doors open for cleaning. The floors and walls are of pale jade green terrazzo.

The Ward Unit has a fully equipped Ward Kitchen, a Sisters' Room, and a sanitary annexe at the North end of the Main Ward containing Patients' W.C. and Bath Room, Sink Room with built-in bed pan sink, sterilizing sink and wash-up sink, and Nurses' W.C.



## RECOVERY BY THE HOSPITAL OF INCOME TAX ON ANNUAL SUBSCRIPTIONS.

---

Subscribers to a Hospital who give a written agreement that they will pay their subscriptions for a period of seven years or during their lifetime, whichever shall be shorter, will enable that Hospital to recover the Income Tax paid by the subscriber; and, further, the subscriber, if a surtax payer, may deduct the gross amount of his annual subscription from the amount of income which he returns as assessable for surtax.

With income tax at 4s. 6d. in the £1 the following example is given in respect of an annual subscription of £1 (the figures applicable to bigger subscriptions are in proportion):—

### a. INCOME TAX.

For every £1 of annual subscriptions the Hospital will recover 5s. 10d. and the subscriber who now gives £1 annually will have the satisfaction of knowing that this £1 is worth £1 5s. 10d. to the Hospital, without any additional expense to the subscriber and without any trouble, as the Hospital will recover the amount from the income tax authorities.

### b. SURTAX.

In making his surtax return the subscriber of £1 can deduct £1 5s. 10d. (larger amounts in proportion) from the income which he returns for surtax purposes.

It is hoped that the surtax payer will give the Hospital the saving which he will thus make on his payment for surtax, as the Hospital cannot reclaim it in the same way as income tax.

In view of the large additional income which may accrue to the Hospital in this way without any trouble or expense to present subscribers, it is hoped that all subscribers will sign the agreement, which will be supplied by the General Superintendent of the Hospital on application.

Compared with the advantage to the Hospital the disadvantage to subscribers is almost negligible; there are probably very few who do not intend to continue their subscriptions for the next seven years, if they live so long, and the agreement imposes no obligations on their executors.

It will not be necessary for subscribers who have given a bankers' order to alter that order in any way.



## LIST OF ANNUAL SUBSCRIBERS.

Subscribers marked thus \* have signed an agreement to pay their subscriptions for seven years or their lifetime, whichever is the shorter. This will enable the Hospital to recover the Income Tax paid by subscribers on the amount of their subscriptions. With Income Tax at 4/6 in the £ a subscription of £1 becomes worth £1 5s. 10d. It is hoped that all subscribers will sign this agreement, copies of which can be obtained from the General Superintendent.

Those marked † are also Life Governors.

All Annual Subscriptions shall be paid annually in advance, and shall be considered due from the first day of January preceding the date of Subscription.

The General Superintendent will be much obliged if his attention is drawn to any inaccuracies or omissions that may appear in this List.

Subscriptions and Donations are received by the Treasurer, Mr. W. Louis Lawton, O.B.E., J.P.; by the General Superintendent; at the York Banks; and the following, who have kindly undertaken to receive Contributions in their respective neighbourhoods:—

Westminster Bank, Ltd., Malton.

Midland Bank, Ltd., Thirsk.

It is particularly requested that those Subscribers who reside in the country will either pay their Subscriptions to the Treasurer's Account at Messrs. Barclays Bank, York, or remit the same by Cheque or Post Office Order made payable to "York County Hospital."

A.					
	£	s.	d.		£ s. d.
H.R.H. Princess Royal .....	5	5	0	Brought forward ...	36 4 6
Abram, Miss E., 37 Bootham	0	10	6	Askwith, Mrs. B. J., Whenby	
*† Adam, The Hon. Mrs.				House, Pocklington .....	1 0 0
Forbes, Escrick Park .....	3	3	0	Atcherley, Major-General Sir	
*Air, T., 3 Friar's Terrace ...	1	1	0	L. W., Fulford Villa .....	2 2 0
Aitken, Henry, & Co., 13				Audsley, Arthur, "Avondale,"	
Micklegate .....	2	2	0	Stockton Lane .....	1 1 0
Allan, T., & Sons, 5 St.					
Andrewgate .....	1	1	0		
*Allix, John P., The Old					
House, Fulford .....	1	1	0		
Ampleforth College, Ample-					
forth .....	5	0	0		
Anelay, William, Ltd., 32					
Coney Street .....	5	5	0		
*Angel, H. D., Dring Lea,					
Dringhouses .....	1	1	0		
Anon. (H. B. M.) .....	1	1	0		
*Archer-Perkins, Mrs., Hel-					
perby Manor, Nr. York. ...	5	5	0		
Arden, Mr. and Mrs., Warter	0	5	0		
*Argles, Mrs., The Old Resi-					
dence .....	2	2	0		
Armytage, Dr. F. F., Green					
Hammerton .....	2	2	0		
Carried forward ...	£36	4	6		

B.					
	£	s.	d.		£ s. d.
Backhouse, H., 110, Bishop-					
thorpe Road .....	2	2	0		
*Badger, H. W., Clifton Green	1	1	0		
*Bairstow, Sir E. C., Mus.					
Doc., 1 Minster Court .....	1	1	0		
*† Bamforth, J. T., 8, St.					
Helen's Road, Dringhouses	1	1	0		
Bamlett, A. C., Ltd., Thirsk	1	1	0		
Banks & Son, Stonegate Corner	2	2	0		
† Barclays Bank, Ltd., High					
Ousegate .....	10	10	0		
Barker's Charity, per Cecil H.					
Cobb, 19 Blake Street .....	5	5	0		
Barlow, Miss Essex, The White					
House, Acomb .....	2	2	0		
Barnitt's Ltd., 24, Colliergate	1	1	0		
Barron & Barron, 1, Minster					
Gates .....	2	2	0		
Carried forward ...	£69	15	6		



	£	s.	d.
Brought forward ...	69	15	6
Barry, Mrs. L. I., 12 The Avenue .....	1	1	0
Barton, Dr. T. H., Holgate Hill .....	2	2	0
Beaumont, Ethel, Lady, Carl- ton Towers, Goole .....	2	2	0
Beaumont & Sons, 74, Walm- gate .....	2	2	0
Behrens, Maj. Clive, Swinton Grange, Malton .....	5	5	0
Bell, Mrs. Mary E., 4 St. John's Crescent .....	2	2	0
Bellerbys, Ltd., Petergate ...	5	5	0
Belt, T., 5 Swinegate .....	2	2	0
Bentley, Major W. W., Junior Army and Navy Club, London, S.W. 1 .....	2	2	0
Beverhoudt, Mrs. von (the late), Elvington Hall .....	20	0	0
Birch, Leonard, Millfield, Hull Road .....	5	0	0
Birch, W. G., Yewcourt, Stockton Lane .....	5	0	0
Birch, Alderman W. H., J.P., Heath Holme, Fulford .....	5	0	0
Birks, E. A., J.P., West Garth, Acomb Road .....	4	4	0
Birks, W. Cyril, The Poplars, Holgate Hill .....	2	2	0
Bishophill Junior Consolidated Charities .....	1	1	0
Blackburn, W., 27, Wentworth Road .....	1	0	0
Bleasdale, Ltd., Colliergate ...	4	4	0
Booth, Mrs. Lupton, Londes- borough Park, Market Weighton .....	6	6	0
Bootham School .....	2	2	0
Border, R. C., Hillside, Acomb Green .....	1	1	0
Bosvile, T. B., J.P., Gate Helmsley House .....	1	1	0
Brougham, Miss A. E., 17 Wetherby Road, Acomb ....	1	1	0
Britton, F., "Milnthorpe," Clifton Dale .....	1	1	0
Bromet, H., Highfield, Tad- caster .....	1	1	0
Carried forward ...	£155	2	6

	£	s.	d.
Brought forward ...	155	2	6
Brooke, Lt.-Col. J. A., Aldby Park .....	2	2	0
*Brook, Major Stanley, St. George's Place .....	1	1	0
Brooke, Major Thos., J.P., Grimston Manor, Gilling, East .....	5	0	0
Brooks, R. W., 16, Acomb Green, Acomb .....	1	1	0
Brooksbank, Sir Edward, Bart., D.L., Healaugh Manor, Tadcaster .....	1	10	0
*Brotherton, Chas. F. R., Hall, Kirkham Abbey .....	5	5	0
*Brown, W. P., Ltd., Davy- gate Corner .....	2	2	0
Brown, Mrs. W. G., 27 Hobgate, Acomb Road. ...	1	10	0
*†Brown, Alderman Henry Rhodes, J.P., Hope Street...	2	2	0
*Brown, I. R., Brunswick House, 59 Albemarle Road	1	1	0
Bullivant, Mark R., Fease- gate .....	1	1	0
†Bulmer, Miss E., 57 Union Terrace .....	1	1	0
*Burdekin, J. L., 35, Parlia- ment Street .....	1	1	0
*Burdett, Miss S. A., 5, St. John's Crescent .....	1	1	0
*Burns, F., Stanhope House, Scarcroft Hill .....	1	1	0
Burley, F. T., 20 Piccadilly...	3	3	0
*Burrows, Stanley, Arden Croft, 58 Moorgate .....	1	1	0
*Burton, Montague, Ltd., High Ousegate .....	1	1	0
*Bush, G. F., Burtonfields, Stamford Bridge .....	1	1	0
Bushell, H., & Sons, Railway Street .....	2	2	0
*Butler, J. I., 9 Carr Lane, Acomb .....	1	1	0
C.			
*Calvert, Wm., West Lee, Nunthorpe Avenue .....	1	1	0
*Cameron, Dr. and Mrs. D. R., 60, Bootham .....	2	2	0
*Cameron, A., Raisbeck Lodge, St. Peter's Grove .....	1	1	0
Campbell, Duncan, Friargate	0	10	0
Carlill, F., 17, Beckfield Lane, Acomb .....	2	2	0
Carried forward ...	£199	6	6



	£	s.	d.
Brought forward ...	199	6	6
Carlton, Mrs. H., 7 York View, Pocklington .....	2	2	0
*Carlton, Thos., Park Road, Knaresborough .....	2	2	0
*Carmichael-Walker, Miss E. G., 14 Wenlock Terrace ....	2	2	0
*†Carmichael-Walker, Miss M. C., 16 Wenlock Terrace .....	2	2	0
Cass, The Misses, White House, Green Hammerton .....	2	0	0
Catholic Women's League, per Miss M. St. Lawrence, 1 St. Oswald's Terrace .....	1	1	0
Catley, Miss Mary, 1 Lastingham Terrace .....	1	1	0
*Cattley, Miss Henrietta, 43, Main Avenue, Heworth .....	2	2	0
Charlesworth, Captain A. K., Claxton House .....	5	5	0
Clayton, G. A., Tadcaster, £1 1s.; per Yorkshire Voluntary Hospitals Committee.			
†Coates, John, J.P., Sheriff Hutton Park .....	10	10	0
*Coates, Sir E. Clive, Bart., Helperby Hall .....	4	4	0
*Cobb, Cecil H., 48, Queen Anne's Road .....	2	2	0
Collingbourne, A., The Green, Acomb .....	2	2	0
*Collinson, G., 12, Stonegate .....	1	1	0
Colton-Fox, Mr. and Mrs. R., Burythorpe House, Malton .....	2	2	0
*Compton, Capt. E. R. F., Newby Hall, Ripon .....	5	0	0
Coning, H., 54, Blossom Street .....	2	2	0
Cooper, Mrs. H. M., Dunnington Rectory .....	1	1	0
†Cooper, Wm., Dringthorpe ..	2	2	0
Cooper & Co., Skeldergate ...	5	5	0
Cooke, Troughton & Simms, Ltd., Buckingham Works...	12	10	0
*Corder, Phillip, Church Lane, Elvington .....	1	1	0
*Cox, G. R., Beech Villa, Hobgate .....	1	1	0
*†Craig, J. G., F.R.C.S., Low Royd .....	2	2	0
*Creer, H. L., Daresbury, The Mount .....	1	1	0
†Crombie, Norman T., Haverford, Clifton .....	1	11	6
Cross, J., Ltd., Fossgate .....	2	2	0
Cussins and Light, 34 Walmgate .....	3	3	0
Carried forward ...	£281	6	0

	£	s.	d.
Brought forward ...	281	6	0
<b>D.</b>			
*Dalton, Miss, Heworth Green .....	3	3	0
Darley Settled Estates, Trustees of, per M. L. Wheldon, 5, Coney Street .....	1	1	0
Davies, C., 148 Bishopthorpe Road .....	1	1	0
Davison, R. B., 42 Marygate .....	0	10	6
Dawnay, The Hon. Geoffrey, The Lodge, Malton .....	2	2	0
*†Dawson, W., 1 Derwent Rd. ....	1	1	0
De Burgh, H. C., 30, Stonegate .....	3	3	0
Delittle, Robert D., Promenade Road .....	2	2	0
*†Dent, Major J. W., Ribston Hall, Wetherby .....	5	5	0
Dent, R., and Sons, Park Crescent Works .....	3	3	0
*†Deramore, Right Hon. Lord, Heslington Hall .....	3	3	0
Dick, Thos., 21, Railway Street .....	1	1	0
Dixon, Wm., Sunnymede, Beckfield Lane, Acomb .....	0	5	0
*†Dodsworth, E. R., Redholme, St. Peter's Grove ...	3	3	0
†Dove, Wm., Pinehurst, The Mount .....	2	2	0
†Dove, Mrs. Wm. ....	2	2	0
*Down, Mrs. L. J., Hasbydene, 687 Manchester Road, Denton, Manchester .....	1	1	0
Downs, J., £1; per Yorkshire Voluntary Hospitals Committee.			
Driffield, Thos. N. & Sons., Brafferton .....	3	3	0
*†Drummond, O., Sunny Bank, Manor Drive, Acomb .....	1	1	0
*Duck, Dr. H., Easingwold...	1	1	0
*Duke, A. M., 4 Fishergate..	2	2	0
*†Dunnington - Jefferson, Lt.-Col. J. A., D.S.O., Thicket Priory .....	2	2	0
*Dutton, Stanley, "Strathallan," Hobgate .....	1	1	0
*Dyson, Miss E. M., Fairhurst, East Molesey .....	2	2	0
†Dyson, J. W., "Winnats" Cross Gates, Scarborough .....	2	0	0
Carried forward ...	£331	6	6



	£	s.	d.
Brought forward ...	331	6	6
<b>E.</b>			
Easingwold Methodist (Wes- leyan) Circuit Benevolent Fund, per J. F. Todd .....	2	2	0
East Riding County Council, Beverley .....	10	10	0
*Elgie, C., 208 Mount Vale...	5	5	0
*Elgie, Mrs. C. ....	5	5	0
Eland, G. H. G., 129 Carr Lane, Acomb .....	1	1	0
*†Elmhirst, C. E., J.P., Lendal .....	1	1	0
Elsworth, Mr. and Mrs., Shelford House, Kirkburn, Driffild .....	1	10	0
*Etty, Samuel, Ashgrove, Bishopthorpe .....	1	1	0
†Evelyn, W. A. (the late), M.D., Sycamore Inn, Clifton	2	2	0
<b>F.</b>			
*Fairburn, Mr. and Mrs. E. N., Gains House, Green Hammerton .....	2	2	0
*Fairfax, Col. Bryan, C.M.G., and Mrs. Fairfax, Whitwell Hall .....	25	0	0
*Fairfax, The Hon. Mrs., Bil- brough Hall .....	2	2	0
Fairfax-Cholmeley, Hugh C., Brandsby .....	1	1	0
Fairweather, W., and Son, Ltd., Spen Lane .....	1	1	0
*Farrer, Mrs., Green Ham- merton Hall .....	3	3	0
*Featherstone, C. R., Clifton Rise .....	1	1	0
Fenwick, G. C. D., Gate Fulford Hall .....	2	2	0
†Ferguson, Dr. M. D., 1, St. Peter's Terrace .....	2	0	0
*Feversham, Trustees of the Right Hon. the Earl of, Helmsley .....	10	0	0
Flint, G., 7, Blossom Street	1	0	0
Flint, S., 45 Coney Street .....	2	2	0
Foljambe, The Hon. R., Westow .....	1	1	0
*Forbes, C. M., 36 Shakespeare Road, Worthing .....	2	2	0
*Ford, Mrs. E. V., Fulford Hall .....	2	2	0
Forsselius, W. T., "Home- wood," Dringhouses .....	4	4	0
*Forster, A. I. C., Lyn- thorpe, Stockton Lane .....	2	2	0
Foster, L., and Sons, Ltd., Phoenix House, Fishergate	1	1	0
*Foster, Major J. B., Skelton Hall .....	10	0	0
Carried forward ...	£436	9	6

	£	s.	d.
Brought forward ...	436	9	6
<b>G.</b>			
Freeman, Hardy and Willis, Ltd., Rutland Street, Leicester .....	1	1	0
*French, Geo., 20, Huntington Road .....	1	1	0
*†Furness, The Right Hon. Viscount .....	1	1	0
Furnish, A. H., The Gables, Louth Park, Louth, Lincs.	2	2	0
<b>G.</b>			
*Garbutt, W. D., Albemarle, Derwent Road .....	2	2	0
Gardener, John W., Tollerton	1	0	0
Giles, F. A., 40 Scarcroft Hill	1	1	0
*Goldthorp, Geo. H. 5 Feversham Terrace .....	1	0	0
*Goodhart, Capt. J. H., The Yorkshire Club, York .....	2	2	0
*†Gostling, G. Wilfrid, M.B., 54 Bootham .....	3	3	0
G.U.O.O.F., Lord Byron Lodge .....	3	3	0
*Graham, Maurice, 20 Hobgate	2	2	0
Grand Clothing Hall, 11, High Ousegate .....	2	2	0
*Gray, Alfred, Cranford, Clifton .....	1	1	0
*Gray, Miss Elizabeth, 2 Minster Court .....	1	1	0
*Gray, Miss Emily, 2 Minster Court .....	1	1	0
*Gray, J., and Sons, Coney Street .....	2	2	0
*†Greame, Y. Lloyd, Sewerby, Bridlington .....	2	2	0
*†Green, Sir E. Lycett, Bart., Ashfield .....	10	10	0
*†Green, F. D. Lycett, c/o E. Green and Sons, Ltd., Wake- field .....	3	3	0
*†Green, D. C. Lycett .....	3	3	0
*Gregg, Mrs. C., Bramfold, Strensall .....	1	1	0
*Grimthorpe, The Right Hon. Lord, Easthorpe Hall, Malton .....	10	10	0
†Grisdale, J., Tollgarth, Dringhouses .....	10	10	0
Grosmont Co-operative Society	1	1	0
Gunter, R. G., Aldwark Manor, Alne .....	5	2	6
<b>H.</b>			
Haigh, Mrs. C. T. E., Sunny- side, Poppleton .....	1	1	0
Halford Cycle Co., 239 Corpor- ation St., Birmingham .....	2	2	0
*†Halifax, the Rt. Hon. the Viscount, 88 Eaton Square, London, S.W.1 .....	5	0	0
Carried forward ...	£520	0	0



	£	s.	d.
Brought forward ...	520	0	0
Hall, Mrs. J. R., 15 Ashburnham Gardens, Eastbourne .....	1	0	0
Hall, Councr. H. R., Feversham House .....	2	2	0
*Hall Bros., 71/72 Skeldergate, York .....	1	1	0
†Hamilton, Sir Jas., J.P., West Bank, Holgate .....	10	10	0
Hamilton, Lady Jas. ....	1	0	0
Hardgrave, J., and Son, Aldwark .....	3	3	0
*Hardgrave, J., Skeldergate .....	1	1	0
*Hardgrave, Mrs. Jessie, 8 Park Avenue, Scarborough .....	1	1	0
*Harding, G. W., 26 High Ousegate .....	2	2	0
Hardy and Holgate, Ltd., Market Street .....	2	2	0
*Harford, Mrs. F. D., 49, Egerton Gardens, London, S.W. 3 .....	2	2	0
*Harrison, W., 46, St. John Street .....	2	2	0
Harland, Capt. C., Spurriergate .....	2	2	0
*Harrower, A., St. George's Place .....	2	2	0
*Harrowell, H. E., Mount Villa .....	5	5	0
Hartley, Alan, Chentril, Beckfield Lane, Acomb .....	2	2	0
Hawking, Miss, Newton-on-Ouse .....	2	0	0
Head, G., Launde House, Shipton-by-Beningbrough ...	2	2	0
Hebden, Miss Grace, Askham Bryan .....	2	2	0
Hepworth and Sons, Ltd., High Ousegate .....	1	1	0
†Herbert, Mrs., Upper Helmsley Hall .....	3	3	0
*Herbert, George E., Westow House, Kirkham Abbey ....	2	2	0
*†Heslop, G. A., 19, Wentworth Road .....	1	1	0
Hewitt, Mr. and Mrs. A. E., Tile House .....	3	3	0
*Hildyard, Miss E., Dunnington Hall .....	5	5	0
*Hill, E. H., The Lodge, Huntington .....	4	0	0
Hirst, Messrs. L. & Son, 15 Parliament Street .....	1	1	0
*Hoare, D. G., Manor House, Barmby Moor .....	2	2	0
Carried forward ...	£589	19	0

	£	s.	d.
Brought forward ...	589	19	0
*Hobson, Richard, Crockhill .....	5	0	0
Hodgson, Miss M., St. Maurice's House, Heworth Green .....	1	1	0
Hodgson, Miss B., St. Maurice's House, Heworth Green .....	1	1	0
Hodkinson, J., 60, St. Olave's Road .....	1	0	0
*Hohler, Mrs., Newburgh Priory, Coxwold .....	1	1	0
Holme - upon - Spalding - Moor Parochial Charity Trustees, per Thos. W. Metcalf .....	2	2	0
Holmes and Co., Aldwark ....	2	2	0
*†Horner, T. C., J.P., Riccall .....	2	2	0
*Horner, G., 16 Clifton Green .....	1	1	0
*Hudson, W., jun., 111 Clifton Green .....	1	1	0
Hughes, Mr. and Mrs. E., 33 Chestnut Grove, New Earswick .....	0	10	6
*†Hughes, G. S., F.R.C.S., 6 St. Leonard's .....	2	2	0
Hughes, Rev. J. A. and Mrs., Moorgate .....	2	2	0
Hull District U.A.O.D. (White Rose of York) .....	4	4	0
*Humphreys, A., 98 Bishopthorpe Road .....	2	2	0
Hunter, H. A., "Redroofs," Chestnut Avenue .....	0	10	6
Hunter and Smallpage, Ltd., Goodramgate .....	2	2	0
*†Hurst, Arthur, East Lodge, St. Peter's Grove .....	10	10	0
*Hutchinson Bros., Clarence Street .....	1	1	0
*Hutchinson, Rev. A., 5, Penley's Grove Street .....	1	1	0
Hutton, Mrs. G., Tollerton ...	0	10	0
Hutton Charity Trustees, Richmond .....	25	0	0
Carried forward ...	£659	5	0



	£	s.	d.
Brought forward ...	659	5	0
<b>I.</b>			
*Ibbetson, Miss A. E., 113 Clifton .....	1	1	0
Lee, G. W., Front Street, Acomb .....	2	2	0
Ingham, Major J. L., Wighill Park, Tadcaster .....	15	0	0
*†Inglis, Ald. J. B., J.P., Rose Bank, The Mount .....	2	2	0
*†Inglis, Mrs. J. B., Rose Bank, The Mount .....	2	2	0
Isle, Miss E. M., 8 Hobgate, Acomb Road .....	1	1	0

### J.

Jackson, The Hon. Lady Stanley, 33 Pont Street, London, S.W. ....	2	2	0
Jacksons, Ltd., Victoria Works, Howard Street, Stockport .....	1	1	0
*Jack's Cafe, Blake Street ...	2	2	0
Jenkin-Jones, C. M., The Gables, Bootham .....	2	2	0
Jesper, W. A., Halcyon, Haxby .....	1	1	0
†Johnson, Ben., and Co., Ltd., Micklegate .....	20	0	0
*Johnson, Dr. and Mrs. L., The Meads, Tollerton .....	2	2	0
Johnson & Bainbridge, St. Martin's Lane .....	2	2	0

### K.

*†Kay, Sir R. Newbald, J.P., Townshend House.....	3	3	0
*Kay, R., & Son, 6 Parliament Street .....	2	2	0
†Keech, Mrs. H. A., The Minster Inn, Marygate .....	1	1	0
*Kemp, H. T., K.C., J.P., 59, Inverness Terr., London, W. ....	2	2	0
*Kilvington, Miss E., 24 Bootham Crescent .....	1	1	0

Carried forward ... £724 14 0

	£	s.	d.
Brought forward ...	724	14	0
*King, Lieut.-Col. J. C. R., Ainsty House, Acomb Road	1	1	0
*†Kirby, Lieut.-Colonel W. L., D.S.O., J.P., The Yorkshire Club .....	10	0	0
Kirby & Nicholson (York), Ltd., Coney Street .....	1	1	0
*†Kirk, G. W., "The Kloof," Poppleton .....	5	5	0

### L.

Ladley, J., Kirkby Grange, Tadcaster, £2 2s., per Yorkshire Voluntary Hospitals Committee			
Lamb, Mrs. C. B., Haslemere, 6 Duchy Road, Harrogate...	1	13	4
Lambert-Russell, 17 Lime Av.	1	0	0
*Lambert, T., Ltd., Parliament Street .....	2	2	0
*Lawson, Lady Grant, Escrick Park .....	3	3	0
*Lawson-Smith, E. M., Colton Lodge, Tadcaster .....	2	2	0
*†Lawton, W. Louis, O.B.E., J.P., Copmanthorpe Manor..	2	2	0
*†Leconfield, The Right Hon. Lord, Petworth .....	10	10	0
Lee, Harry, Holgate Villa, Acomb Road .....	2	2	0
*Leonard, J., Hambleton Vista, Wetherby Road, Acomb .....	2	2	0
*†Liddell, M., J.P. (the late), Stillington Hall .....	3	3	0
Linn, A., 4 Telford Terrace...	1	1	0
Linney, Mr. and Mrs. B., 6 St. Helen's Road, Dringhouses .....	1	0	0
Lister-Kaye, C. W., 138 Clifton .....	2	10	0
*Little, J. M., 75 Carr Lane, Acomb .....	2	2	0
Littlefair, B., "Berne Lea," Ainsty Av., Dringhouses ...	2	2	0
Liverpool Victoria Approved Society, Victoria House, Southampton Row, London, W.C.1 .....	5	5	0
*Livesey, C. E. L., 62 Bootham Crescent .....	2	2	0
Lloyd, Miss A. M., 44 Princess Road Bournemouth .....	1	1	0
*†Lloyd, G. W., J.P. (the late), Stockton Hall .....	21	0	0
Lloyds Bank Ltd., Pavement	2	2	0
London & North Eastern Railway Co., York .....	150	0	0

Carried forward ... £962 5 4



	£	s.	d.
Brought forward ...	962	5	4
Lumley, Mr. and Mrs. Roger, 39 Eaton Square, London, S.W. ....	5	5	0
Lund, The Misses, 60 Bootham Crescent .....	2	2	0

### M.

*Macdonald, Mrs. Peter, Ouse- lea .....	3	3	0
*Mackay, D. S., J.P., Mount Hobmoor .....	2	2	0
*McBride, Dr. J. G., 1, Clifton	1	1	0
*McBride, Peter, 3, St. Peter's Grove .....	1	1	0
Mann, Miss H. M., 1 St. John's Crescent .....	0	10	6
Markendale, Mrs., Boston Spa, £2 2s., per The Yorkshire Voluntary Hospitals Com- mittee .....	2	2	0
Marks & Spencer, Ltd., 21 Chiswell St., London, E.C.1.	3	3	0
Marshalls, Ltd., Bond Street, Leeds .....	1	1	0
*Marshall, Edward, "Glen- ville," 40 Chestnut Avenue	1	1	0
*Martin, Miss F., Barmby Moor House .....	2	0	0
Mason, H., 17 Aldreth Grove	1	1	0
*Master, Lieut.-Col. A. G., D.S.O., and Mrs. Master, Fulford Park .....	5	0	0
Matthews, Mrs., Mason, Crayke, £1 1s., per the Yorkshire Voluntary Hos- pitals Committee			
*Matz, Max, 5 Bury New Rd., Manchester .....	1	1	0
*Mawson, W. T., Nortonholme, Burton Stone Lane .....	3	3	0
*Mawson, W., 2 Mill Mount, Easingwold .....	1	1	0
Maypole Dairy Co., High Ouse- gate .....	3	3	0
Maynards, Ltd., Toft Green	2	2	0
*Melrose, John, St. Sampson's Square .....	10	0	0
Melrose, C. J., & Co., St. Sampson's Square .....	2	2	0

Carried forward ... £1,015 9 10

	£	s.	d.
Brought forward ...	1,015	9	10
*Mercer, H., "Caperville" New Walk Terrace .....	1	1	0
Merchant Taylors' Company ...	1	1	0
Meysey-Thompson, The Hon. G. C., Gate Helmsley House	1	1	0
*Middleton, The Right Hon. Lord, Birdsall House, Malton	2	2	0
Middleton, J. T., Holbeck, Chestnut Avenue .....	1	1	0
*Milburn, Captain A., Rufforth Hall .....	2	2	0
Mills, R., Thornton-le-Clay ...	1	0	0
Minster Engineering Co., Ltd., Huntington Road .....	1	1	0
Minton & Co., R. R., 39, Cheapside, Liverpool .....	0	10	6
Morrell, Cuthbert, J.P., West Mount .....	5	0	0
†Morrell, Ald. J. B., J.P., Burton Croft .....	3	3	0
*Morris, Mrs. T. H., Bolton Lodge, Bolton Percy .....	3	3	0
*Moule, Mrs. V., "Lyngarth," Stockton-on-Forest .....	1	0	0
Moyser, T., & Son, Monkgate	5	5	0
Munby & Scott, Blake Street	3	3	0

### N.

Naish, A. Duncan, Rawcliffe Holt .....	2	2	0
Navy, Army and Air Force Institutes (Northern Area), 10, Pavement .....	3	3	0
*†Newbald, R. W., 56, Scar- croft Road .....	3	3	0
*†Newton, Miss E., Rose- garth, Huntington .....	1	1	0
Nichols, E. J., 52 Heworth Green .....	2	2	0
*Norfolk, Her Grace the Duchess of, Everingham Park .....	5	0	0

Carried forward ... £1,063 14 4



	£	s.	d.
Brought forward ...	1,063	14	4
Northern Command, Charitable Fund .....	10	0	0
Northern Motor Utilities Ltd., Walmgate Bar .....	10	10	0
†North Riding Police Benevolent Fund, Northallerton ...	10	0	0
*Nottingham, Mrs. A. A., 23 Grosvenor Terrace .....	1	1	0

O.

Olympia Oil and Cake Co., Ltd., Employees' Hospital Fund, Olympia Mills, Selby	21	0	0
*Oman, Mrs. M. D., 46 Boot-ham Crescent .....	1	1	0
Oulds, F. V., Ltd., Penley's Grove Street .....	1	1	0
*Outhwaite, Miss M. E., 16 Moorgate Acomb Road .....	2	2	0

P.

*Palmer, Guy St. M., J.P., Lingcroft .....	10	0	0
Palmer, Mrs., Lingcroft .....	3	3	0
*†Parker, the Hon. Reginald, 35, Beaufort Gardens, London, S.W. ....	3	3	0
*Parker, W. J., 41 York Road, Acomb .....	1	1	0
Parker & Sharp, Ltd., Messrs., Cambridge Street .....	2	2	0
*Pawson, H. L. B., Thornville, Acomb Green .....	1	1	0
*†Payne-Gallwey, Miss C., Askham Bryan Hall .....	5	0	0
†Payne-Gallwey, H., J.P., Askham Bryan Hall .....	10	10	0
*Payne - Gallwey, Miss L., Askham Bryan Hall .....	5	5	0
Pearl Assurance Co., Ltd., High Holborn, W.C.1 .....	2	2	0
*Pearson, Major and Mrs. R. Stanley, Brandsby Hall .....	5	0	0
Peat, Marwick, Mitchell, and Co., Clifford Chambers .....	3	3	0
Penty and Thompson, 32, Coney Street .....	3	3	0
Perkins, F., Minster Yard ...	1	1	0

Carried forward ... £1,176 3 4

Brought forward ... 1,176 3 4

Pickering and District Co-operative Society, Ltd. ....	2	0	0
Pickles, C. H., Ltd., 10 Alfred Street, Leeds .....	1	1	0
Platt, J. H., 3 Grosvenor Terrace .....	2	2	0
†Poole, J. R., 1 Avenue Terr.	0	10	6
*Porteous, G. T., Greystones, Carr Lane, Acomb .....	2	2	0
*Pottage, Fred, Wheldrake House, Acomb .....	2	2	0
Potter, J., New Field House Farm, Barmby Moor .....	2	2	0
*Preston, Miss Chloe, 8 St. Leonard's Terrace, Chelsea, London, S.W.3 .....	5	5	0
*Preston, Mrs. T., Moreby Park .....	5	0	0
*Price, Stanley, 27 Market Street .....	2	2	0
Prudential Assurance Co., Ltd., Holborn Bars, London, E.C. ....	45	0	0
*†Puckering, W. E., National Provincial Bank Chambers...	2	2	0

R.

†Raimes and Co., Micklegate House .....	4	4	0
*Raimes, Capt. E. A., Acaster Manor .....	1	1	0
†Ramsay, Mrs., High Petergate .....	0	10	6
Rasdale, Mrs., Harker's Hotel, Dringhouses .....	5	0	0
*Raynar, J. P., Bilton Hall...	10	10	0
Ream, C. A., Knowle House, Acomb .....	1	1	0
*Reynolds, Dr. H. W., 48 Hobgate .....	3	3	0
*Richardson, R., Croft Villa, Fulford .....	1	1	0
*Richardson, J., Brighton, Dringhouses .....	5	5	0
*Rieveley, J. W., Colliergate	1	11	6

Carried forward ... £1,280 18 10



	£	s.	d.
Brought forward ...	1,280	18	10
*†Riley - Smith, Capt. W., J.P., Toulston, Tadcaster...	100	0	0
Rington's Ltd., Algernon Rd., Newcastle-on-Tyne .....	2	2	0
Robertson, Miss E., The Old Rectory, Holtby .....	3	3	0
Robinson, Mr. and Mrs. C. W., 24, St. Oswald's Road...	2	2	0
*Robinson, W., 132, The Mount .....	2	2	0
*Robinson, G. H., 51 Holgate Road .....	1	1	0
Robson and Cooper, 11, Lendal Rockett, G. L., 57 Huntington Road .....	2	2	0
1	1	0	
*Roper, Mrs. Garnham, Priory Court, Belvedere Avenue, Wimbledon, S.W. 19 .....	2	2	0
Rose and Co., 20 High Ousegate .....	2	2	0
Rotherham, Miss M., The Old Rectory, Holtby .....	2	2	0
Rowlay, R., Harton .....	2	0	0
†Rowntree, Arnold S., Chal- font, Mount Villas .....	5	5	0
†Rowntree, Mr. and Mrs. B. Seeböhm, The Homestead, Clifton .....	10	0	0
*Rowntree, Ald. O. F., J.P., The Cocoa Works .....	5	0	0
*†Rowntree, Theodore H., Clifton Lawn .....	2	2	0
*†Rowntree, Mrs. Theodore H. Rowntree, W., & Co., Ltd., Scarborough .....	2	2	0
Royal Liver Friendly Society, per Counc. F. W. Chapman, Piccadilly .....	2	2	0
Ruddock, J. W., and Sons, 101, Micklegate .....	2	2	0
*Rudgard, H. J., O.B.E., The Glen, Scalby .....	2	2	0
*Rudgard, Mrs. H. J. ....	2	2	0
Russell, Miss Cora, c/o The Garth, New Earswick .....	1	1	0
Rutherford, D. C., 9 Derwent Road .....	1	1	0
*†Rymer, E. J. L., J.P., West Bank, Heworth .....	5	0	0
Rymer, Sir Joseph and Lady Sykes, Trust Fund, per Matthew Rymer, .....	10	10	0
*†Rymer, Matthew, 53 Stone- gate .....	1	1	0
S.			
St. Mary's Convent, Rev. Mother .....	2	2	0
Carried forward ...	£1,458	11	10

	£	s.	d.
Brought forward ...	1,458	11	10
St. Michael-le-Belfrey, Feoffees of, per C. H. Cobb ....	2	2	0
St. Wilfrid's Eleemosynary Charity, per Cecil H. Cobb	4	4	0
St. John's Consolidated Chari- ties, per W. R. Leason .....	4	4	0
Sampson, Miss M. H., 58 Severus Avenue, Acomb ....	0	5	0
*Sandys, Brig.-Gen. W. B. R., Fulford House .....	1	1	0
*Scatchard, Dr. J. P., Beech Grove, Tadcaster .....	1	1	0
*Scott, F. L., 50 Petergate ...	1	0	0
*Seale, Wm., 51 Low Petergate	2	2	0
Sears, J., and Co., Ltd., 21, High Ousegate .....	1	1	0
Second Anglo-Scottish Beet Sugar Corporation, Popple- ton .....	5	0	0
*†Shann, Col. Frederick, J.P., Farnham, Knaresborough ...	2	2	0
Sharp, E. C., 31 Westminster Road, Clifton .....	1	0	0
Sharp, C. E., Colliergate .....	1	1	0
Sheldons Ltd., Sheldon House, Green Street, Leeds .....	2	2	0
*Sheppee, F. H., Holly Spring, Bracknell .....	1	1	0
Shettle, Rev. G. T., Hunsin- gore, £1 ls., per The Yorkshire Voluntary Hospi- tals Committee			
Shillitoe's Trust, per Munby and Scott, Blake Street .....	3	3	0
*Shouksmith, Mrs. D., 96 Bishopthorpe Road .....	1	1	0
*Shouksmith, T. H., Spring Bank, Dringhouses .....	2	2	0
Simpson, C., 52 Clarence St.	1	1	0
Simpson Bros., Ltd., Manor Drive, Acomb .....	1	1	0
*Skilbeck, Mrs. A., Spring- field, The Green, Acomb ...	1	1	0
*Smith, E., 134 Lawrence St.	1	1	0
*Smith, Herbert, 24 Park Place .....	2	2	0
*†Smiths, John, Tadcaster Brewery Co., Ltd., Tadcaster	10	10	0
*Smith, Samuel, Ltd., Old Brewery, Tadcaster .....	10	10	0
Carried forward ...	£1,521	9	10



	£	s.	d.
Brought forward ...	1,521	9	10
Smith, T., & Sons, 60-61 Fishergate .....	1	1	0
Smith, W. P., 3 Hope Street, Filey .....	1	1	0
*Sootheran, Miss Edith B., Haxby .....	2	2	0
*†Soulby, A. E. B., Woodlands, Malton .....	2	2	0
*Sparkes, Brian, Penn House, Bootham .....	2	2	0
Spillers, Ltd. (Leetham's Branch) .....	20	0	0
*Stanyforth, Lieut.-Colonel E. W., Kirk Hammerton Hall .....	1	1	0
Stead and Simpson, Ltd., Belgrave Gate, Leicester ...	2	2	0
Steele, J., Green Lane, Acomb .....	0	10	0
Sterlings, Ltd., 13-14, Low Ousegate .....	1	1	0
*Stobart, Lieut.-Col. Hugh M., C.B.E., D.S.O., Middlethorpe Hall .....	2	2	0
*Stobart, Mrs. Hugh .....	3	3	0
Stott, T., 32 Parliament Street .....	1	1	0
Stubbins, H. E., Thornton Grange, £2 2s. 0d., per The Yorkshire Voluntary Hospitals Committee .....			
*Sullivan, Lieut.-Col. G. K., O.B.E., M.C., and Mrs. Sullivan, Grey Firs, Haxby .....	2	2	0
*†Sutcliffe, Dr. J. H., Acomb .....	2	2	0
*†Swift, Mrs. H. L., 17 Clifton .....	1	1	0
Sykes, Miss Jessie A., Ivyholme, Tadcaster .....	2	2	0
*Sykes, J. G., St. Mary's House, Bootham .....	2	2	0

# T.

Tadcaster Tower Brewery Co. ....	10	10	0
*Taylor, O. G., Judges' Court .....	2	2	0
Taylor, Miss F., Ash Lea, 63, Moorgate .....	1	1	0
*†Terry, Ald. F. W., J.P., Old Nunthorpe .....	25	0	0
*†Terry, Noel G., Goddards, Dringhouses .....	5	5	0
†Tetley, Joshua, and Son, Ltd., Leeds .....	2	2	0
Teulon, Major C. A. F., Albany House, Clifton .....	1	1	0

Carried forward ... £1,617 7 10

	£	s.	d.
Brought forward ...	1,617	7	10
*Tew, The Hon. Mrs., Moorlands, Haxby .....	2	2	0
Thackwray, W. H., and Co., Goodramgate .....	2	2	0
*Thompson, Geoffrey, Bishops-barns .....	1	1	0
*Thompson, Mrs. Geoffrey ....	2	2	0
*†Thompson, Mrs. Richard, Dringcote, The Mount .....	2	2	0
Thompson, Exors of the late R. T., 47, Toft Green .....	1	1	0
Thompson, Rev. T., Clifton Field, York .....	2	2	0
†Thomson, Sir Wilfrid, Bt., J.P., Old Nunthorpe .....	1	1	0
Thorganby & West Cottingham Charity, per A. Moscrop .....	5	5	0
Thwaytes, Mrs., £1 1s. 0d.; per Yorkshire Voluntary Hospitals Committee .....			
Till, Mrs., 59 The Turnway's, Headingley, Leeds .....	5	5	0
Toyne, S. M., M.A., St. Peter's School .....	1	1	0
*Trotter, H. R., 19 Avenue Victoria, Scarborough .....	3	3	0
Turton, Lady (the late), J.P., Upsall Castle, Thirsk .....	3	3	0
*Tute, Misses Helen and Margaret, Laurel Bank, Scarcroft Road .....	2	2	0

# V.

*Vinter, P. J., M.A., Archbishop Holgate's School .....	2	2	0
---	---	---	---

# W.

*Wailles-Fairbairn, Mrs. W. F. (the late) .....	1	1	0
Walker, Ernest, R., 15 Bootham Crescent .....	1	1	0
*Walker, Geo., and Son, 17 Little Stonegate .....	2	2	0
*Walker, J. E., 33, Beckfield Lane, Acomb .....	1	1	0
*Walker, T. H., Queen's Hotel .....	2	2	0
*Walker, Mrs. Sydenham, 4, Grosvenor Terrace .....	1	1	0
†Walker, Walter, Albany House, Scarcroft Road .....	2	2	0
†Walker, William, Cliffe Lodge, Hotham .....	2	2	0
Walton, E. R., 20 Pavement .....	2	2	0
*Ware, Col. Innes Noel, The Galtres, Skelton Rd., York .....	1	1	0
Ware & Wilberforce, New Street .....	2	2	0
*Ward, Kenneth, Tweed Villa, Haxby .....	2	2	0

Carried forward ... £1,673 0 10



	£	s.	d.
Brought forward ...	1,673	0	10
*Wardman, Mrs. M., 3 Inman Terrace, Acomb .....	1	0	0
Warneford, Miss Mary, 9 Queen Anne's Road .....	1	1	0
Watkinson, Mrs., 65, The Mount .....	0	10	6
*†Watson, Mrs. Arthur, Bishopthorpe Garth .....	5	0	0
*Watson, Miss F. A., 16 The Mount, Malton .....	2	2	0
*Watson, Major H. A., C.B.E., M.V.O., Escrick Park .....	2	2	0
*†Watson, Mrs. H. A., O.B.E. .....	2	2	0
*Waudby, E., Ltd., Fossgate .....	2	2	0
Webb, Lieut.-Col. G. A. C., York Station .....	2	2	0
Welham, A. G., The Manse, Flintergill, Dent, Yorks. ...	0	5	0
Westminster Bank Ltd., (Becketts' Branch) .....	5	5	0
*Wharram, M. G., Providence House, Naburn .....	2	2	0
Wheldon, M. L., 5, Coney Street .....	2	2	0
*White, Colonel W. A., J.P., Clifton Green .....	2	2	0
Whitehead, R., 26, Walmgate .....	1	1	0
Whitworth, Mr. and Mrs. C. W., The Priory, Nun Monkton .....	2	2	0
Whitworth, W. J., 'Tryfaen,' Dringhouses .....	2	2	0
Widdicombe, F. R. ....	2	2	0
*Wightman, Miss, Kingsland .....	0	10	6
*Wilkinson, Mrs. M. A., Huntington Hall .....	1	1	0
*†Wilkinson, Col. G. Eason, D.S.O., J.P., Dringhouses Manor .....	3	3	0
*Wilkinson, Mrs. E. R., 129 Hull Road .....	1	1	0
*Willoughby, Col., The Hon. Tatton, Howsham Hall .....	2	2	0
Willoughby, Hon. Mrs. Tatton, J.P., Howsham Hall .....	2	2	0
Wilson, David, 29, Bootham Crescent .....	2	2	0
Wilson, Col. P., Alne, £2 2s., per The Yorkshire Voluntary Hospitals Committee.			
*Wilmot-Smith, Mrs. C., Kirk Hammerton Lodge .....	2	2	0
Wolstenholme, G. J., St. Catherine's, Clifton .....	2	2	0
Wood, Jacob, Calm Cottage, Malton Road .....	1	1	0

Carried forward ... £1,727 11 10

	£	s.	d.
Brought forward ...	1,727	11	10
Wood, Miss Lucy E., Knayton Hall, Thirsk .....	2	0	0
*Wood, R., Clarence Villa, Clarence Street .....	2	2	0
Wood, Capt. Tom, 32 York Road, Haxby .....	0	10	6
Woodhouse, Mrs. M. F., 7 Burton Stone Lane .....	2	2	0
*Wormald, Lieut.-Col. F. W., Bossall Hall, York .....	2	2	0
*Wormald, P. H., West Field, Fulford .....	5	0	0
*Wormald, Mrs. Jack, Foston Hall .....	2	2	0
*Worsdell, Mrs. R. T. (the late), 43 Carr Lane, Acomb .....	1	1	0
Worsley, Mrs. Ronald, Crayke Castle, York .....	2	2	0
Wright, Wm., & Sons (York), Ltd., Goodramgate .....	5	5	0
†Wright, G. W., 14 Moss Street .....	1	1	0

#### Y.

York, His Grace The Archbishop of, Bishopthorpe ...	5	0	0
Yarburgh-Bateson, The Hon. Lilla de, Heslington .....	5	5	0
*†Yarburgh-Bateson, The Hon. Hylda de, Heslington .....	5	0	0
Do. £3, per The Yorkshire Voluntary Hospitals Committee.			
Yarburgh-Bateson, The Hon. N. and Mrs. de, Deighton Grove .....	6	6	0
*Yates, Arthur, Kelfield House, 48 York Road, Acomb .....	1	0	0
York & Acomb Brickworks, Ltd., per W. E. Puckering .....	5	5	0
York Commercial Travellers' Association, per P. Bowman .....	3	3	0
*†York Race Committee .....	210	0	0
*Yorkshire Club .....	5	5	0
†Yorkshire Insurance Co., Ltd. .....	21	0	0
York Cemetery Co., per Harry Robertson .....	2	2	0
*York, Col. Edward, Hutton Hall, Long Marston .....	2	2	0
*Young, C. H., 3, Feasegate...	2	2	0

#### Z.

*Zetland, The Most Hon. The Marquis of, Aske Hall, Richmond .....	3	3	0
---	---	---	---

Total ... £2,029 12 4



# BUILDING FUND.

## DONATIONS OF £1 AND OVER, 1934.

	£	s.	d.
Acomb Adult School, per Mrs. Jarvis and Miss D. Sharpe	3	0	0
Acomb Conservative Club	1	18	2
Acomb Women's Effort, per Mrs. Simpson	25	0	0
Adamson, Mrs.	3	5	0
" Admiral Hawke " Hotel	1	2	0
All Saints', Kirby Underdale, per Canon Shepherd	4	3	2
Alne Whist Drive and Dance, per Mr. Roebuck	5	7	8
Amos, Mrs.	1	0	0
Anonymous	1	1	0
Anonymous	1	0	0
Anonymous	10	0	0
Anonymous	5	0	0
Anonymous, in Memory of Dr. L. M. Ross	1	0	0
Armstrong, F. Fairburn	5	0	0
Atcherley, Major Gen. Sir L. W.	2	2	0
Barry, Miss	2	2	0
Barton, Mrs. T. H.	5	0	0
Beadnall, Mrs.	2	5	7
Beal, Miss M.	1	10	0
Bellerby, R., proceeds of Whist Drive and Dance	1	12	6
Berry, Mr. and Mrs. J. T.	1	0	0
Bilbrough Women's Institute, per Mrs. C. Rickaby	8	0	0
Birch, Mrs. W. H.	5	0	0
Bishopthorpe Whist Drive and Dance, per Mr. Bromley	17	3	0
Bleasdale, Ltd.	10	0	0
Blundy, N. B.	10	0	0
Border, S.	2	0	0
Bosvile, T. B.	1	1	0
Bowman, M. J., & Sons	3	3	0
Bridge, Mrs. W.	5	0	0
British Women's Temperance Association, per Mrs. W. G. Birch	4	4	0
Brooke, Mrs.	2	0	0
Brotherton, C. F.	71	8	6
Brown, Mrs.	1	0	0
Bulmer and Welburn Women's Institute, per Miss A. Wright	4	4	0
Bunnett, R. J. A.	1	1	0
Burgoyne, S. T.	1	1	0

Carried forward ... £229 14 7



	£	s.	d.
Brought forward ...	229	14	7
Burley, F. T. ...	3	3	0
Burton Lane W.M.C., per Mr. Bell ...	13	0	0
Buttercrambe Bathers, per Col. Brooke ...	2	4	6
Buttercrambe Bathers, per Col. Darley ...	2	3	0
Cattley, Ernest, & Co. ...	5	5	0
Cattley, Miss M. M. ...	1	1	0
Chermside, Lady ...	5	0	0
Clayton, Mrs., Trustees of the Estate of, per W. Louis Lawton and Miss E. K. Frank ...	1000	0	0
Clifton Ward Conservative Association Whist Drive and Dance ...	6	8	9
Clifton Without School, proceeds of Whist Drive ...	2	2	0
"Coach & Horses" Hotel ...	9	5	10
Colton-Fox, R. B. ...	2	2	0
Cooper, A. W. ...	2	2	0
Copmanthorpe Whist Drive and Dance, per W. Louis Lawton ...	20	6	4
Craig, Mrs. ...	1	1	0
Croft, Mrs. Hutton ...	2	0	0
Crompton, Mrs. ...	10	0	0
"Cross Keys," Goodramgate ...	1	17	5
Dalton, Miss I. A. ...	2	2	0
Danesfort, The Right Hon. Lord ...	105	0	0
Darch, Mrs. G. ...	1	0	0
Dodsworth, & Co., Ltd. ...	4	17	3
Dunn, G. A., & Co., Ltd. ...	1	1	0
Dunnington-Jefferson, Lt.-Col. J. A. ...	10	0	0
Dunnington Red Cross Detachment, per Miss I. Cape ...	1	0	0
Elgie, Chapman ...	5	0	0
Escrick Club, per Mrs. Dunn ...	1	6	0
Etherington & Sons, proceeds of "Eat More Fruit" Dance ...	6	6	0
Fangfoss Church ...	4	1	11
Farrar, William ...	2	2	0
Fawcett, Miss ...	1	0	0
Ferrey, Mrs. ...	3	0	0
F. G. & A. W. ...	2	10	0
Flaxton Village Hall Committee, Whist Drive & Dance ...	4	0	0
Fleck, D. McVea ...	2	2	0
Fulford and District Conservative Club ...	6	0	0
Full Sutton Carol Singers, per Mrs. Atkinson ...	1	4	0
Carried forward ...	£1,482	9	7



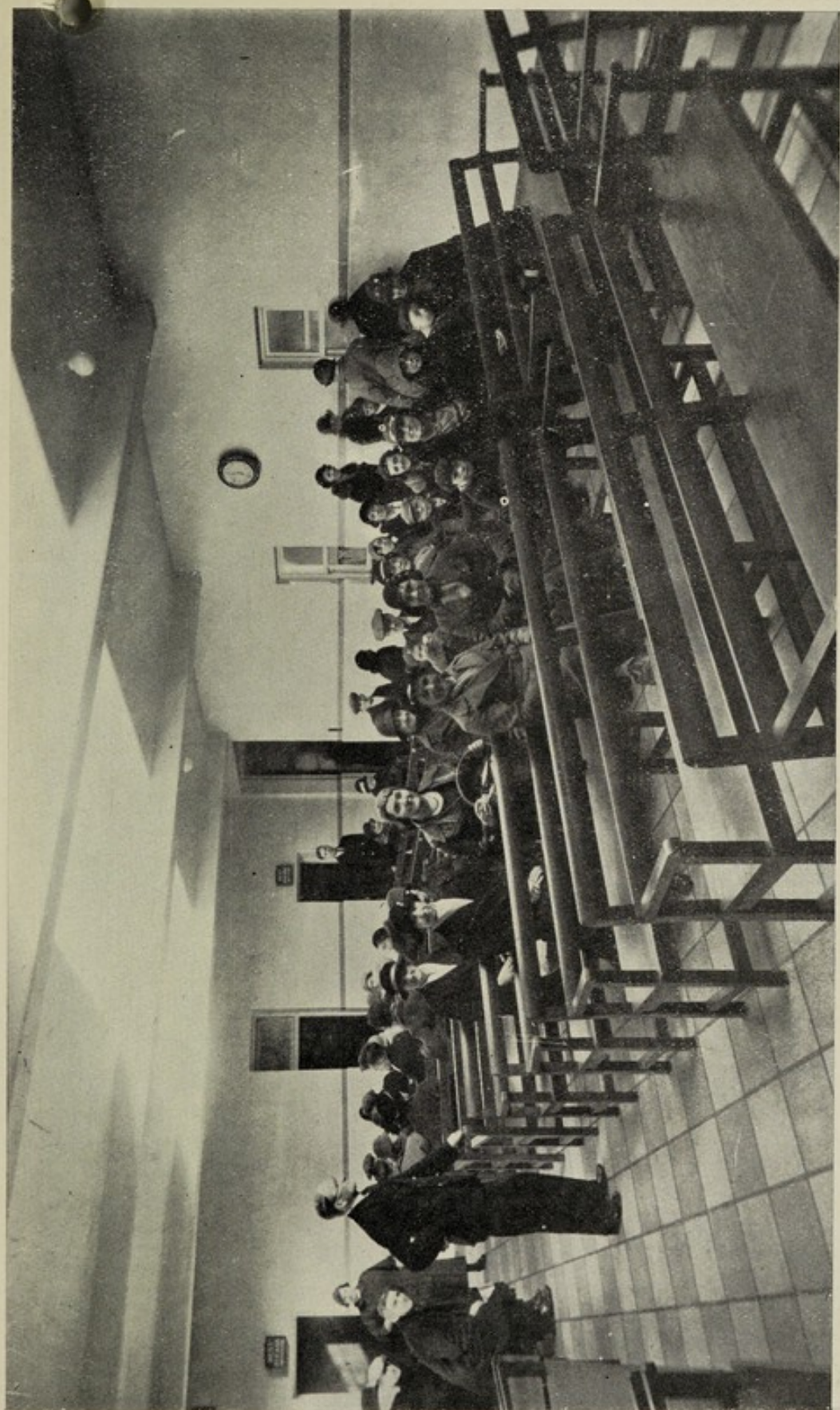

2. OUT-PATIENT DEPARTMENT—MAIN WAITING HALL.



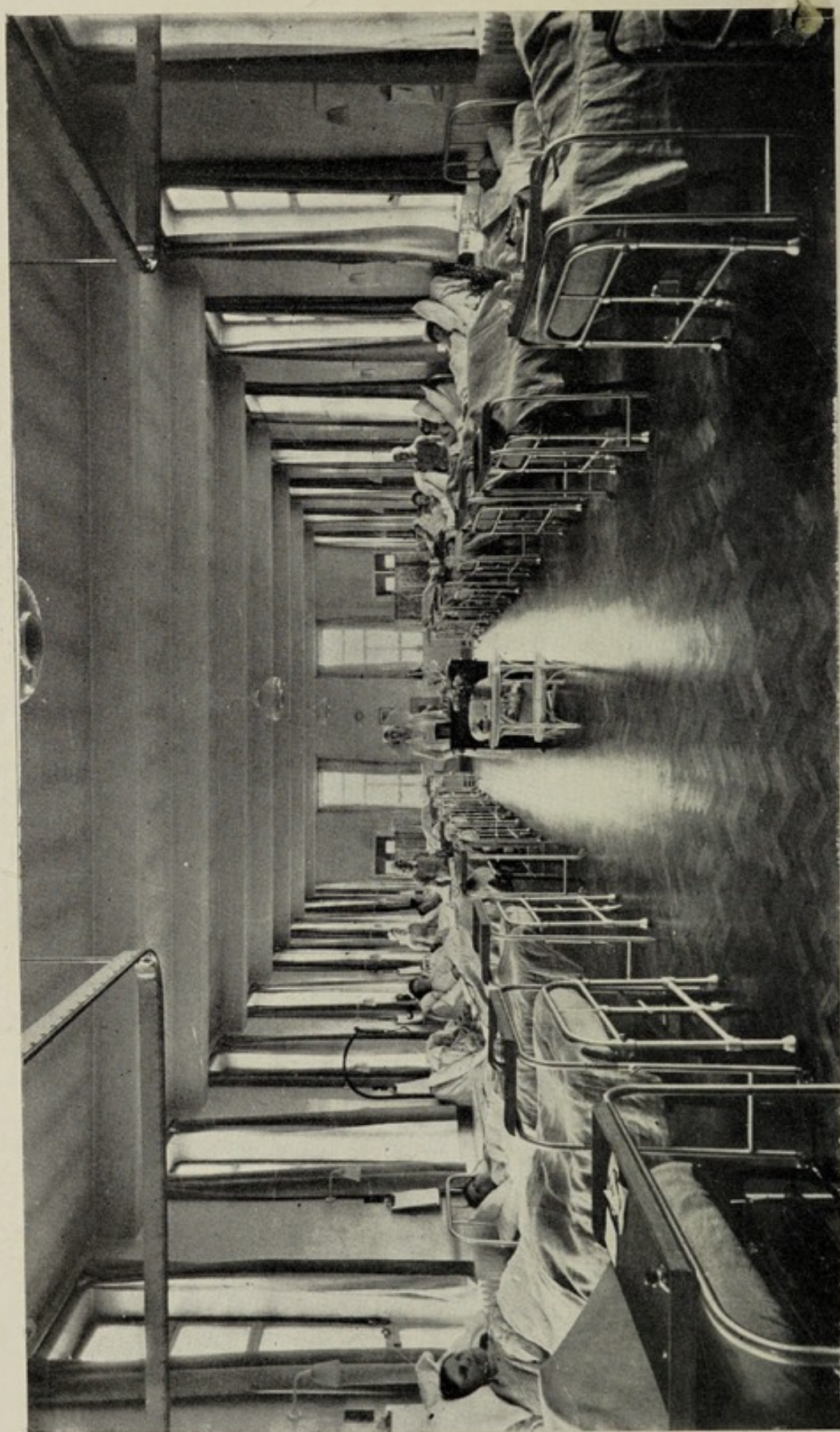

3. NEW WOMEN'S SURGICAL WARD (WARD 4).



	£	s.	d.
Brought forward ...	1,482	9	7
Fung Foo Laundry ...	1	0	0
"Friend," per W. Louis Lawton ...	1	0	0
Do. do. ...	2	2	0
Fryer, Mrs. W. L. M. ...	3	3	0
Galbraith, Dr. and Mrs. ...	1	1	0
Gibson, J. ...	2	2	0
Gostling, G. W. ...	52	10	0
Green, Lycett W. ...	15	0	0
Gregory, I. ...	1	0	0
Grimthorpe, The Rt. Hon. Lord ...	5	0	0
Gunter, R. G. ...	34	17	6

Haigh, F. E. H. ...	3	3	0
Halifax, The Rt. Hon., The Viscount ...	25	0	0
Harton Whist Drive and Dance, per Miss Piercy ...	8	11	3
Haw, J. W. ...	1	0	0
Hebden, Miss G. ...	2	2	0
Heworth Bowling Club, per J. F. Coatsworth ...	6	6	0
Hildyard, Miss E. C. ...	5	0	0
Hillier, Mr. ...	1	1	0
Hills, Miss A. ...	1	0	0
Holmes, G. ...	1	0	0
Honesty Girls' Club, per Mrs. A. Duncan Naish ...	13	4	0
Hopwood, Mr. ...	17	0	3
Horner, Mrs. A. ...	5	2	6
Hospital Ball ...	23	12	0
Hotham, The Rt. Hon. Lord ...	7	5	0
Howard, The Hon. Geoffrey ...	25	0	0
Humphreys, W. H. ...	1	0	0
Hunter & Smallpage, Ltd. ...	10	10	0
Huntington Methodist Carol Singers, per G. Bell ...	4	4	0
Hunt, Sir J. J., Exors of ...	250	0	0
Hurst, A. ...	25	0	0
Hutchinson, C. W. ...	300	0	0

Ibbetson, Miss A. E. ...	10	10	0
"Inner Wheel," proceeds of Golf Tournament ...	5	0	0

Jeffrey, Dr. and Mrs. G. Rutherford ...	5	5	0
Johnson, C. B. ...	10	0	0
Johnson, Mrs. ...	1	1	0

Carried forward ... £2,369 2 1



	£	s.	d.
Brought forward ...	2,369	2	1
Kemp, Dr., proceeds of Lecture ...	6	8	3
Kendrick, Mr. ...	1	1	5
Knavesmire Bowling Club, per L. Clarke ..	1	7	0
Lacy, Councillor ...	6	10	0
Lambert, Miss L. ...	1	1	0
Lanford, Mrs. proceeds of Children's Concert ...	2	12	6
Lawton, W. Louis ...	8	15	0
Leak & Thorp ...	5	13	11
Lenten Savings Boxes, per the Vicar of Kexby ...	3	9	6
L.N.E.R. Vegetable and Flower Show, per Work- people's Hospital Fund ...	16	9	6
"Londesborough Arms," Tadcaster ...	1	13	1
Lumley, Mr. and Mrs. Roger ...	20	0	0
Lund, Mrs. M. E. (the late) ...	100	0	0
Lusby, Mr. ...	1	2	1
McCormick, Mrs., proceeds of Entertainment ...	9	19	7
Mackenzie, Dr. C. W. ...	2	2	0
McLellan, Mrs. R. H. ...	9	5	0
Macaulay, Miss E. ...	4	2	6
Maehen, S., proceeds of Whist Drive ...	1	7	6
Marks & Spencer, Ltd. ...	1	1	0
Mars Social Club Dance, per E. J. Hilton and H. Irving	4	7	2
Matthews, Mrs., proceeds of Whist Drive ...	2	2	0
Mennell, R. ...	1	5	0
Micklegate Motor Co. ...	1	0	0
Milburn, Lady ...	2	2	0
Mills, R. ...	1	0	0
Minster Stoneyard ...	5	1	6
Mitchell, Mrs. Edith ...	1	1	0
Morritt, Mr. ...	1	5	0
Mouncey, Mr. ...	3	6	9
Naburn Cricket Club, per Mr. Rudd ...	10	10	0
National Farmers' Union, Haxby Branch, per R. Abel	5	0	0
Nelson, Mr. ...	1	1	0
New Earswick Village Council, Whist Drive and Dance	6	10	6
Nicholson, Miss ...	1	0	0
Norfolk, Her Grace the Duchess of ...	3	0	0
Norton Women's Institute ...	5	10	0
"Old Street Cries of York," per Dalle Claire ...	2	2	0
Palmer, Chas. G., proceeds of Collection ...	11	4	8
Palmes, Mrs. Guy St. Maur ...	1	15	0
Carried forward ...	£2,643	17	6



	£	s.	d.
Brought forward ...	2,643	17	6
Parker, The Hon. Reginald ...	25	0	0
Payne-Gallwey, Miss L. ...	5	0	0
Perkins, Mrs., proceeds of Collection ...	5	0	0
Phoenix Working Men's Club ...	1	10	0
" Phitwel," Goodramgate ...	1	1	0
Pick, A. E. ...	1	1	0
Platts, Mrs. S. Goodman, proceeds of Concert ...	41	10	0
Poppleton Road School Senior Dept. ...	2	0	0
Poulson, J. ...	10	0	0
" Press " Ball, part proceeds, per Miss B. Spiegelhalter ...	8	9	0
" Press " Ball, Tickets, per Mrs. McLellan ...	1	10	0
Preston, Miss ...	2	2	0
Quarrie, G. H. ...	1	1	0
Queen Anne Secondary School Staff, proceeds of Bridge Drive ...	10	10	0
" Queen's " Hotel ...	10	12	6
Ram, Mrs. Scott ...	1	1	0
Reckitt, The Sir James, Charity, per T. H. Priestman ...	50	0	0
Retreat, Employees of, per E. F. Burgess ...	5	10	4
Riccall Whist Drive and Dance, per Miss C. Horner ...	31	10	0
Richmond, T. ...	1	0	0
Rickaby, Miss ...	1	1	0
Riley-Smith, Captain W. ...	500	0	0
Ringrose, Major R. T. ...	1	1	0
Roberts, W. H. ...	1	0	0
Robinson, Mrs. F. A. ...	4	0	0
Robinson, Major and Mrs. F. A. ...	50	0	0
Robinson, Mrs. W. ...	1	1	0
Rockett, Miss R. L. ...	1	0	0
Rollinson, Mrs. H. ...	1	0	0
Rose, & Co. ...	2	2	0
Roper, Miss M. H. ...	3	3	0
" Rose & Crown " Hotel ...	4	7	6
Rowntree, A. S. ...	52	10	0
Rylatt, Arthur ...	1	1	0
Rymer, H. V. ...	25	0	0
Salem Congregational Church Fellowship, per H. Marshall ...	1	0	0
Salem Congregational Sunday School ...	4	5	0
Saville, J. P., & Son ...	5	0	0
Scott, H. C. ...	5	0	0
Carried forward ...	£3,522	16	10



	£	s.	d.
Brought forward ...	3,522	16	10
Scott, Dr. D. M. ...	10	0	0
Scott, H. V. ...	10	0	0
Scott, Miss M. ...	5	0	0
Seale, W. ...	100	0	0
Second Anglo-Scottish Beet Sugar Corporation, Ltd.	5	0	0
Sheriff Hutton N.F.U. Whist Drive and Dance, per L.			
E. Bradshaw ...	7	0	0
Shilleto, Miss D. ...	2	2	0
"Shoulder of Mutton" Hotel ...	6	19	3
Skelton and District Carol Singers, per Miss J. B.			
Forbes ...	2	15	0
Skelton Women's Institute, per Miss Head ...	1	5	8
Smith, Miss M. ...	2	2	0
Smith, Samuel, Ltd., The Old Brewery, Tadcaster ...	200	0	0
Stapylton, Mrs. ...	2	2	0
St. Catherine's Church, Barmby Moor ...	1	0	0
Steele, Miss M. K. ...	1	0	0
St. Michael-le-Belfrey, Feoffees, per Cecil H. Cobb ...	5	0	0
St. Leonard's Conservative Club ...	9	1	8
Stockton-on-Forest Whist Drive and Dance, per W.			
Broadley ...	12	0	0
Stonehouse, F. A. ...	1	0	0
Story, Edwin, Ltd. ...	1	0	0
St. Peter's Carol Singers ...	3	12	6
St. Quintin, Mrs. ...	2	0	0
Strensall "Friend in Need" Society, per R. Hodgson	7	12	6
St. Wilfrid's R.C. School (Girls), per the Head Mistress	3	3	0
Sunday Concert ...	8	4	9
.			
Tennis Tournament, per Mrs. Smith-Shand and Mrs.			
Newbery Fergusson ...	8	14	0
Terry, J., & Sons, Ltd. ...	105	0	0
Terry, N. ...	21	0	0
Tetley, Joshua, & Son, Ltd. ...	25	0	0
Thackwray, Mrs. E. ...	100	0	0
Thorne, Miss A. C. ...	5	0	0
Thorne, Miss, per Mr. Hughes ...	2	2	0
Thornton Friendly Society, per T. H. Shipley ...	8	16	6
Toyne, S. M. ...	1	1	0
"Turfites" Golf Competition ...	94	10	0
Twel, Rev. A. M. ...	2	10	0
Tyndale, Mrs. E. M. ...	10	10	0
.			
Waiting, Mr. ...	1	0	0
Walker, Miss M. E. ...	1	0	0
Walker, T. Harry ...	2	2	0
Walls, Mrs. ...	1	0	0
Carried forward ...	£4,321	2	8



	£	s.	d.
Brought forward ...	4,321	2	8
Waterworth, G. ...	1	1	0
Watson, Major and Mrs. H. A. ...	5	0	0
Waudby, E. ...	5	6	1
Wetherby R.D.C. ...	5	5	0
Wharton, Col. W. H. A. ...	5	0	0
W.H.B. ...	1	0	0
Wheldrake, part proceeds of Social	2	15	5
Whit. Monday Fete ...	5	0	0
Wigginton Carnival, per B. Cawood ...	3	3	0
Wilkinson, Col. E. ...	10	10	0
Wilkinson, Councillor A., Race Meeting Collection ...	17	0	6
Wilkinson, Councillor A. ...	1	1	0
Wilson, Mrs. ...	2	0	0
Windley, Rev. F. M. ...	1	0	0
Workpeople's Hospital Fund, per Coun. A. Wilkinson ...	19	17	5
Woodhouse, M. F. ...	2	2	0
Woodhouse, Mrs. M. F. ...	2	0	0
Wood & Richardson, Ltd. ...	2	2	0
Worsley, Sir Wm. ...	1	1	0
Wray, Mrs. and Miss ...	1	0	0
Wright, W., & Sons (York), Ltd. ...	2	2	0
Yarburgh-Bateson, The Hon. Hylde de ...	5	0	0
Yarburgh-Bateson, The Hon. Lilla de ...	5	0	0
York, His Grace the Archbishop of ...	10	0	0
York Civil Service Supply Association, per J. Connor ...	10	10	0
York County Hospital Ball, per Col. E. York ...	245	5	10
York and County Hospital Bazaar ...	6,655	16	3
York County Hospital Dispensary and Massage Staff, proceeds of Bridge Drive ...	7	10	0
Do. Medical Board ...	500	0	0
Do. Nursing Staff ...	15	8	9
Do. Supporters' Club ...	250	0	0
York County Savings Bank, Head Office Staff ...	6	2	6
York Petrol Station ...	15	9	10
York Railway Institute Golf Club (Ladies' Section), per Miss M. Barker ...	2	2	0
York St. Andrew's Society, proceeds of "Bunty Pulls the Strings," per A. Harrower ...	35	3	2
Yorkshire Loan Exhibition of Pictures, per L. Avery ...	96	14	1
Yorkshire Printing Works ...	2	2	0
Yorkshire Voluntary Hospitals Committee, Rosedale Abbey ...	5	0	0
York Schools' Athletic Association, per H. B. Wrigley ...	10	14	6
York Wholesale Fruit Co. ...	1	18	9
Young, Isaac, & Son ...	5	0	0
Donations of less than £1 ...	55	11	9
	£12,356	18	6
Donations received during 1933 ...	4,089	5	6
Total ...	£16,446	4	0



# LIST OF DONATIONS, 1934.

## GENERAL FUND.

	£	s	d.
Aga Khan, H. H. ... ..	10	0	0
Anonymous ... ..	20	0	0
Anonymous ... ..	20	0	0
Anonymous, per Lieut.-Col. Kirby ... ..	5	0	0
Anonymous ... ..	5	0	0
Anonymous ... ..	5	0	0
Anonymous, Tockwith ... ..	2	10	0
Anonymous ... ..	1	15	0
Anonymous ... ..	1	1	0
Anonymous ... ..	1	0	0
Anonymous ... ..	1	0	0
Anonymous ... ..	1	0	0
Anonymous, per Councillor Wilkinson ... ..	0	10	0
Anonymous ... ..	0	10	0
Anonymous ... ..	0	10	0
Anonymous, per Chief Constable ... ..	0	5	0
Anonymous ... ..	0	5	0
Anonymous ... ..	0	5	0
Anonymous ... ..	0	2	0
Appleby, N., The Garage, Ampleforth ... ..	0	10	0
Baines, H. E., Husthwaite ... ..	0	5	0
Baines-Hewitt, Lieut.-Col., Nether Poppleton ... ..	3	3	0
Bardwell, Major T. G. N., Bolton, Newmarket ... ..	5	0	0
Barker's Charity, per W. H. Cobb & Son ... ..	5	0	0
Bartley, Exors. of late Miss E. ... ..	3	3	0
Barton, C., 2 Beckfield Lane, Acomb ... ..	1	0	0
Bean, G. R., Probate Registry ... ..	0	2	3
Beaumont, Ethel, Lady, Carlton Towers ... ..	2	2	0
Beaumont, Mrs. H., Marsden ... ..	0	1	0
Benson, Martin, 22a Carlton House Terrace, S.W.1... ..	10	10	0
Bolton Percy Cricket Club, per S. Fisher ... ..	0	7	6
Boots, the Chemists, Nottingham ... ..	7	7	0
Boroughbridge Friendly Societies' Hospital Sunday Fund ... ..	2	2	0
Calam, M., 11 Ruby Street ... ..	0	2	6
Clark, A. M. B., 3 Westminster Road ... ..	2	2	0
Clifton Parochial Church Council ... ..	3	3	0
Cooper, Miss ... ..	8	14	2
Cooper, C. W., 64 Fargate, Sheffield ... ..	5	5	0
Co-operative Wholesale Society (Health Section) ... ..	12	0	0
Coxon, Miss Hannah, c/o Girls' Brigade Camp, Castle Howard Park ... ..	1	0	0
Curry, Mrs., 33 Finsbury Street ... ..	2	0	0

Carried forward ... £150 12 5



	£	s.	d.
Brought forward ...	150	12	5
Darley, M/s Mary, 69 Clarence Street ...	1	1	0
Darley, D., Pavilion Cottage, North Riding Mental Hospital ...	0	11	2
Dean, F., Rose Cottage, Clifton ...	0	10	0
Downs, H. E., Davygate ...	1	8	0
Duck, F. & J., Grove Street, Norton, Malton ...	2	0	0
Eastwood, J. R., Burnby Lane, Pocklington ...	1	10	0
Ezart, J., 25 Severus Avenue ...	5	0	0
Fearnley, A. E., 16 Millfield Road ...	1	0	0
Gansolite, Ltd., Employees ...	9	16	7
Grimston, Miss N., Stanley House, Fulford ...	0	5	0
Hakeney, F., Beverley Road, Hull ...	0	17	6
Halstead, Coun. A. R., Bradley Road, Huddersfield ...	1	1	0
Hazell & Miles, Coney Street ...	1	1	0
Harrison, Mrs., High Farm, Pockley ...	0	10	0
Hinton (the late), S. J., per the Family, 23 North Parade ...	1	0	0
Hird, Mrs., 117 Haxby Road ...	0	10	0
Hobson, Miss N., 2 Osberton Place, Sheffield ...	2	2	0
Holtby, S., Clifton ...	0	10	0
Hunter, J., Markham House, Chesterfield ...	1	12	6
Hurst, A., St. Peter's Grove ...	4	10	0
In Memoriam ...	1	0	0
Ingle, J., Rosedene, Linton-on-Ouse ...	2	0	0
James, L., 10 Barrowby Road, Leeds ...	0	10	0
Jay's Furnishing Stores, 1 Low Ousegate ...	1	0	0
Jowett, Harry, Dudley Hill, Bradford ...	1	1	0
Keyes, A. M., Alne ...	1	1	0
Kilvington, Mrs. M. A., Back Lane, Strensall ...	0	2	6
Kirby Knowle & Upsall Women's Institute, per M/s A. Wilkinson ...	2	16	0
Kitching, G., Londesborough ...	100	0	0
Knowles, Miss A., 24 Grange Street ...	26	5	0
Carried forward ...	£323	3	8



	£	s.	d.
Brought forward ...	323	3	8
Lady Hewley Trust, per the Trustees ...	4	0	0
Lant, T., St. Valery Road, Bournemouth ...	10	0	0
Leeson, Mrs. A., Yapham ...	0	10	0
London & North Eastern Railway, Traffic Statistics Department ...	3	9	11
Long, Miss J. A., Botter, Wilberfoss ...	1	0	0
Lundgren, Col. F. J. ...	5	5	0
McEtheran, J. S., 14 Sycamore Terrace ...	1	0	0
McKellan, J., Beckfield Terrace, Acomb ...	1	1	0
McKendrick, Miss, 24 Acomb Road ...	1	1	0
Market Weighton Wheelers' Sports and Gala Club ...	5	0	0
Marshall, E. J., 61 Harley House, N.W.1 ...	5	5	0
Marshall, P. E., 60 Park Grove ...	1	1	0
Mawson, W., 2 Mill Mount, Easingwold ...	1	1	0
Mennell, R., 13 Lindley Street ...	1	1	0
Milner, C. F., Myrtle Avenue, Bishopthorpe ...	0	10	0
Moberley, George, High Street, Tadcaster ...	0	10	0
Monk Fryston & Hillam Hospital Committee, per T. E. Harman ...	5	0	0
National Association of Local Government Officers, per T. Nolan ...	5	5	0
Oglesby, John, 8 Baker Street ...	2	0	0
O'Hara, Mr. and Mrs., Osmond Dene, Copmanthorpe ...	10	0	0
Pathe Pictures, Ltd. ...	2	2	0
Peacock, Mr. and Mrs. Thomas, Grange Farm, Cowesby ...	1	0	0
Pinkney, Mrs. E., Agricola House, Alne ...	1	1	0
Pocklington & District Male Voice Choir, per G. H. Barker ...	0	10	0
Powell, Wm., 23 Darnborough Street ...	1	10	0
Radford, G., 29 Melrosegate ...	0	12	7
Reed, Jos. ...	1	0	0
Refuge Assurance Co., Ltd., the Staff of ...	2	12	0
Rich, H. T., Bray-on-Thames ...	3	3	0
Richardson, Mrs. G., Woodlands, Rievaulx ...	0	5	0
Richardson, H., & Co., and Office Staff, per S. Johnson ...	2	2	0
Rington's, Ltd., Newcastle-on-Tyne ...	2	2	0
Robson, Miss A. ...	50	0	0
Rothschild, Anthony de, C.V.O. ...	5	5	0
Rowntree & Co., Ltd., Employees ...	12	3	3
Carried forward ...	£472	15	5



	£	s.	d.
Brought forward ...	472	15	5
St. John Ambulance Brigade, per Miss H. Brooksbank	2	2	0
Saunders, Mr., Brafferton ... ..	0	10	6
Saxby, C., St. Quintin, Pocklington ... ..	1	1	0
Scarcroft & District Allotment Holders' Association ...	2	10	9
Scruton, S., In Memoriam of the Late, per Mr. & Mrs. C. E. and Mr. J. F. Birks ... ..	1	1	0
Silborn, Miss O. M., St. Anthony House, Oundle ...	2	0	0
Smith, Mrs. W. W., South Hill ... ..	10	0	0
Smithyes, George, Strensall Road, Towthorpe ...	2	2	0
Speed, H., Lendal ... ..	0	5	0
Stephenson, J. E., Acaster Selby ... ..	10	0	0
Story, Miss A. E., 8 Blossom Street ... ..	1	1	0
Story, Col. W. F., The Forest, Nottingham ... ..	5	0	0
Suggitt, Miss, Alne Station ... ..	0	10	0
Tebb, Mrs. E., Hovingham ... ..	0	5	0
Temple, A., Everingham ... ..	0	10	0
Thackray, Miss, 106 Bishopthorpe Road ... ..	1	1	0
Thornton, Mrs., 75 Petergate ... ..	1	1	0
Tollerton & District, per J. E. Webster ... ..	0	13	10
United Ancient Order of Druids, Hull ... ..	1	11	6
Vine, Mrs. Ivy, 49 George Street ... ..	1	1	0
Walker, J. E., 33 Beckfield Lane ... ..	1	1	0
Warter Priory Football Charity Cup, part proceeds, per H. K. Lupton ... ..	3	0	0
West Riding (Leeds Division) Police Sports Club ...	20	0	0
Wetherby & District Cricket League, per G. H. Rawlings ... ..	2	0	0
Woodward, William, Newmarket ... ..	5	0	0
Wordsworth, W., 27 New Walk Terrace ... ..	0	15	0
Wright, R. A., Cumberland Street ... ..	2	2	0
Yarker, S. W., Copmanthorpe ... ..	0	13	0
York & District Allotments Association ... ..	2	10	0
York & District Amateur Rugby League ... ..	5	0	0
York & District Referees' Association, per W. T. A. Shaw ... ..	1	1	0
York Christadelphian Ecclesia, per W. H. Brooks ...	1	1	0
York Co-operative Employees' Benevolent Fund ...	30	0	0
York Equitable Industrial Society, Ltd., General Members ... ..	50	0	0
York Post Office Benevolent Fund, per Postmaster General ... ..	5	0	0
York Union of Golf Clubs, per I. R. Shaw ... ..	72	10	11

---

£718 15 11

---



## BOX COLLECTIONS.

	£	s.	d.
" Bay Horse " Inn, Murton, per J. H. Creaser ...	0	1	7
Glossop, W. & J., Ltd., Osbaldwick ...	1	5	11
L. & N.E.R. Ticket Printing Office ...	0	2	1
Do. Goods Manager's, per Miss Mawson ...	2	4	0
Prudential Assurance Co., Ltd. ...	1	2	7
" Queen's Head," Fossgate, per Mrs. Richardson ...	0	3	9
Saville, J., & Sons ...	4	10	0
" Three Horse Shoes," Pocklington ...	0	10	6
" Ulleskelf Arms," per J. E. Boocock ...	0	19	3
" White Swan," Nun Monkton, per Mrs. Farmer ...	0	5	10
York Conservative Club ...	16	18	6
Hospital Boxes ...	261	18	5
	<hr/>		
	£290	11	5

## MISCELLANEOUS COLLECTIONS.

	£	s.	d.
Ainsty Amateur Association Football League, per H. Railton ...	19	1	3
Allerthorpe Whist Drive and Dance, per C. Beckett ...	5	0	0
Assembly Rooms, proceeds of Whist Drive and Dance, per T. E. Cuthbert ...	30	12	4
Barmby Moor Whist Drive and Dance, per Mrs. G. and Mrs. J. Richardson ...	10	0	0
Bolton Percy, proceeds of Whist Drive and Dance ...	5	1	3
Bootham Conservative Whist Drive, part proceeds, per Mrs. Foster ...	0	11	0
British Hospitals Air Pageants ...	11	19	3
Dringhouses Whist Drive and Dance, per Mrs. J. Grisdale ...	11	0	0
Eastmoors Whist Drive and Dance, per N. S. Weldon ...	5	0	0
Haxby and Wigginton Whist Drive and Dance, per R. Abel ...	17	10	0
Heslington Whist Drive and Dance, per H. and W. Stabler and M. Taylor ...	8	0	0
Londesborough Park Clay Shoot, per Mrs. Lupton Booth ...	5	5	0
Mid-Yorkshire Institution, Whixley, proceeds of Dance ...	10	0	0
	<hr/>		
Carried forward ..	£139	0	1



	£	s.	d.
Brought forward ...	139	0	1
Nun Monkton Women's Institute, per Mrs. Wray ...	4	0	0
Orme Shield and Fearnley Cup Competitions ...	8	8	0
Railway Institute Gymnastic Display, per J. Miller ...	4	6	3
Rufforth Concert Party, per J. Collinson ...	4	10	0
Silver Paper, proceeds of Sale ...	16	0	6
Sir James Hamilton Tennis Cup Competition ...	12	15	0
South Kilvington Dance, per F. Corps ...	10	0	6
Sutton-on-Derwent Whist Drive and Dance, per Mrs. J. G. Beal ...	23	5	0
Terrington Women's Institute, proceeds of Whist Drive, per Mrs. M. Green ...	4	6	0
United Friendly Insurance Co., part proceeds of Dance, per D. MacCallam ...	6	15	0
Warter Hospital Committee Whist Drive, per Mrs. H. Thomas ...	9	6	4
Welburn and Bulmer Women's Institute, part proceeds of Entertainment ...	5	5	0
York and Ainsty Fox Hunters' Ball, per J. Grisdale	40	0	0
York Amateur Operatic and Dramatic Society, per L. R. Avery ...	277	14	4
York Butchers' Association, per J. G. Linfoot ...	2	12	11
York County Hospital Supporters' Club—			
York Rugby Football League ...	176	0	9
Radio Exhibition ...	11	2	3
York Schoolboys' Football Match ...	13	17	11
Miscellaneous Collections ...	250	0	0
York Cricket and Bowling Club, per B. Littlefair ...	2	12	0
York County Hospital Cricket Cup Competition, per R. W. Kirby ...	35	0	0
York and District Amalgamation of Anglers, proceeds of John Smith's Hospital Cup Fishing Match ...	40	0	0
York Golf Club, Strensall, per Major Brook ...	1	18	0
	<hr/> £1,098 15 10 <hr/>		



# CONGREGATIONAL COLLECTIONS.

RECEIVED FOR THE YEAR 1934.

	£	s.	d.
Acaster Malbis, per Capt. E. A. Raimes ... ..	3	6	0
Acaster Selby & Appleton Roebuck, per A. G. Jarrett	3	17	3
Acklam & Leavening, per Mrs. M. Arthan ... ..	1	11	0
Alne, per Mrs. M. B. Johnson ... ..	5	10	0
Ampleforth, per E. Skilbeck ... ..	2	0	0
Askham Bryan, per Rev. J. R. Gumley ... ..	4	9	5
Bickerton Church Room, per Rev. A. O'Brien Newenham ... ..	0	16	7
Bilbrough, per Rev. B. M. Rowland ... ..	1	0	0
Bilsdale Choir, per Rev. W. J. Allcard ... ..	2	2	0
Bilton-in-Ainsty, per Rev. A. O'Brien Newenham ...	3	18	0
Bishopthorpe, per W. J. Simpson ... ..	4	1	3
Bolton Percy, per W. R. Weddell ... ..	4	12	8
Bossall, per Rev. E. F. Tallents ... ..	1	11	4
Bulmer, per Rev. G. O. Williams ... ..	1	3	0
Burnby, per The Rector and Churchwardens ...	1	12	3
Buttercrambe, per Rev. E. F. Tallents, Bossall ...	1	3	7
Carlton Husthwaite, per W. Butler ... ..	1	0	0
Carlton Miniott, per G. H. Johns ... ..	3	6	0
Catton-with-Stamford Bridge, per Rev. E. B. Hare...	3	3	0
Cawood, per C. E. Anson ... ..	3	15	3
Cold Kirby, per L. N. Thompson ... ..	1	6	6
Colton, per E. M. Lawson-Smith ... ..	2	2	10
Copmanthorpe, per J. W. Smith ... ..	3	0	0
Coxwold, per The Vicar and Churchwardens ...	4	12	6
Crayke, per Rev. T. Catton ... ..	2	7	6
Deighton Grove Mission Room, per Rev. C. H. B. Trollope ... ..	1	7	11
Dringhouses, per C. J. Taylor ... ..	4	18	3
Dunnington, per Rev. H. M. Cooper ... ..	4	0	0
Easingwold, per R. E. Smith ... ..	6	6	3
East Acklam, per Mrs. Arthan ... ..	1	11	0
Elvington, per Miss C. Coates ... ..	2	5	9
Escrick, per Rev. C. H. B. Trollope ... ..	4	0	10
Farlington, per Rev. H. W. Smith ... ..	0	8	9
Felixkirk, per A. J. Walker ... ..	2	0	0
Flaxton, per Rev. J. E. Farrow ... ..	5	0	0
Carried forward ...	£99	6	8



	£	s.	d.
Brought forward ...	99	6	8
Green Hammerton, per E. Thornley ...	1	5	8
Haxby, per W. F. Longford ...	2	2	0
Healaugh, per Rev. R. H. M. Cooke ...	6	3	7
Helmsley, per A. T. Smailes ...	4	17	3
Helmsley, Upper, per Miss E. M. Herbert ...	1	4	6
Heslington, per G. Nicholson ...	5	0	0
Holtby, per Miss M. Rotherham ...	1	11	10
Huntington, per R. J. Wolstenholme ...	6	9	0
Huntington Wesleyan Chapel, per F. G. Nightingale	2	2	0
Kelfield, per J. J. Best ...	0	16	4
Kilburn, per A. J. Perkins ...	2	11	3
Kirkby Wharfe, per A. N. Eade ...	2	3	8
Legion of Frontiersmen, Drumhead Service ...	6	5	3
Little Ouseburn, per M. R. Hope ...	3	5	5
Londesborough, per Rev. H. I. Robinson ...	2	16	1
Long Marston, per Rev. F. Griffith-Jones ...	9	15	0
Malton Parochial Church Council, per H. R. Mann	3	0	0
Marton, per Rev. H. W. Smith ...	0	10	0
Monk Fryston, per The Treasurer, Church Council ...	2	0	0
Myton-on-Swale, per G. Revely ...	10	15	1
Naburn, per L. Brooks ...	7	10	3
Newton Kyme, per Rev. H. Bairstow ...	2	10	0
Nunburnholme, per A. Ankers and F. Wilkinson ...	2	0	0
Poppleton, Nether, per M. Jubb ...	4	7	4
Poppleton, Upper, per S. Moody ...	5	16	0
Priory Street Wesleyan Sunday School, per Miss Laister ...	0	4	0
Raskelf, per C. Elsworth ...	2	0	0
Rufforth, per W. Cammidge ...	2	15	0
Sandhurst, per Mrs. T. Abbey ...	1	18	6
Sand Hutton, per N. Cradock ...	1	12	3
Scackleton ...	0	10	6
Scawton, per Rev. L. N. Thompson ...	2	5	7
Seaton Ross, per E. Coulson ...	0	10	0
Sheriff Hutton, per W. Firby ...	0	18	0
Skipwith, per Rev. W. Wainman ...	9	14	6
Carried forward ...	£218	12	6



	£	s.	d.
Brought forward ...	218	12	6
Stillington, per J. J. Best ...	2	9	9
Stillington, per Rev. H. W. Smith ...	1	14	1
Stockton-on-Forest, per Rev. E. C. Mackie ...	10	1	9
Sowerby, per Denby Drake ...	1	0	0
Tadcaster, per Rev. J. Rowland Jones ...	9	0	0
Terrington, per Rev. B. S. Cockin ...	5	9	0
Thirkleby, per Rev. D. G. Evans ...	0	14	8
Thorpe Bassett, per Mrs. C. Grenside ...	0	10	0
Tockwith, per Mrs. M. A. Kirk ...	3	18	5
Wass, per Rev. A. J. Perkins ...	1	14	9
Westow, per The Hon. R. Foljambe ...	1	10	0
Whitwell, per H. Howe ...	1	5	0
Wigginton, per E. Boddy ...	2	7	2
Wighill, per W. Robinson ...	3	1	6
Wilberfoss, per G. W. Etherington ...	2	10	0
York Minster ...	20	0	0
	<hr/> £285 18 7 <hr/>		

### CHRISTMAS COLLECTIONS, 1934.

	£	s.	d.
Bilton ...	3	9	0
Bolton Percy, per Miss H. M. Horner ...	3	5	0
Kilburn Wesleyan ...	2	2	0
North Duffield, per Mrs. H. Young ...	4	2	6
Poppleton United, per Mrs. Cariss ...	5	0	0
Rawcliffe Concert Party, per Miss J. B. Forbes ...	2	8	0
Rufforth, per W. Wilson ...	1	15	0
Salem Congregational Church, per L. L. Evans ..	1	14	0
Whenby and Dalby, per E. Martin ...	1	1	0
	<hr/> £24 16 6 <hr/>		



# EMPLOYERS' CONTRIBUTIONS, 1934.

Marked thus (\*) are also Annual Subscribers.

	£	s.	d.
Adams' Hydraulics, Ltd., Peaseholme Green ...	10	16	8
*Aitken, Hy., & Co., Micklegate ...	1	6	0
*Barron & Barron, 1 Minster Gates ...	1	16	4
Barton, G. E., Ltd., Goodramgate ...	6	10	0
*Bellerby, W., Ltd., Hungate ...	5	0	0
*Bleasdale, Ltd., Colliergate ...	13	3	1
Blundy, Clark & Co., Ltd., North Street ...	5	5	0
Cattley, Ernest, & Co., 52 Skeldergate ...	5	0	0
Crombies & Wilkinsons, Clifford Street ...	2	7	8
*Delittle, R. D., Promenade Road ...	1	19	0
Dove, W., & Sons, Parliament Street ...	5	0	0
Gray & Dodsworth, Duncombe Place ...	1	1	0
Hodsman, J., & Son, 82/84 Eldon Street ...	1	1	0
Hart & Co., Ltd., 15 Feasegate ...	1	0	0
*Hunter & Smallpage, Ltd. ...	3	3	0
Jackson & Clayton, Ltd., Goodramgate ...	5	0	0
Naylor, John, & Sons, Peter Lane ...	2	2	0
Oliver, Whitby C., & Son, 114 Micklegate ...	2	0	0
Pulleyn, Creer & Co., 8 Coppergate ...	2	2	0
*Raines & Co., Micklegate ...	6	10	0
Rowntree & Co., Ltd., The Cocoa Works ...	200	0	0
Sessions, W., Ltd., New Earswick ...	5	5	0
Shouksmith, J. H., & Sons, Ltd., 132 Micklegate ...	5	0	0
Story, Edwin, Ltd., 6 Blossom Street ...	2	2	0
*Tadcaster Tower Brewery Co., Ltd., George Street ...	14	6	0
Terry & Sons, Ltd., Bishopthorpe Road ...	150	0	0
Walker, J. H., & Co. (York), Ltd., Layerthorpe Bridge	2	2	0
Ware, Holtby & Procter ...	1	1	0
Whittaker & Sons (York), Ltd., Clifford Street ...	5	5	0
Wood, T. F., & Co., Ltd., 57 Skeldergate ...	5	0	0
Wright, R. A., & Co., Ltd., Cumberland Street ...	1	1	0
York Corporation, St. Leonard's ...	220	0	0
York Gas Company, Davygate ...	32	14	7
Yorkshire Herald, Ltd., Coney Street ...	20	0	0
York County Savings Bank, St. Helen's Square ...	2	14	2
York Waterworks Co., Lendal Bridge ...	10	10	0
York Wine & Spirit Co. ...	2	2	0
Total ...	£761	5	6

## YORK HOSPITAL SUNDAY FUND

for 1934.

£ s. d.

Proportion of amount received by the Council of the Hospital Sunday Fund, collected in the various places of Worship ...	216	10	0
--	-----	----	---



# A LIST OF EXISTING BENEFACTORS, WHO BY THE RULES OF THE HOSPITAL ARE LIFE GOVERNORS.

[THOSE MARKED \* ARE ALSO ANNUAL SUBSCRIBERS.]

The General Superintendent will be much obliged if his attention is drawn to any inaccuracies or omissions that may appear in this List.

A.	£ s. d.		£ s. d.
Acomb Clubs' Whist Drives, (1930), per Mrs. Simpson, 4, Milner Terrace, Acomb ....	39 13 0	Beal, Mrs. J. G., Sutton-on-Derwent, Whist Drives and Dances (1925) £33 10s., (1926) £22 10s., (1927) £33 4s. 6d., (1929) £20 6s., (1930) £27 0s. 0d.....	136 10 6
*Adam, The Hon. Mrs. Forbes, Escrick Park .....	35 10 0	*Behrens, Major Clive, Swinton Grange, Malton .....	52 0 0
Aga Khan, H.H., The Villa Coregia, Deauville .....	25 0 0	Belgian Wounded Soldiers' Committee, per Ald. Hy. Rhodes Brown, J.P., Hope Street .....	383 14 11
A York Old Blue Coat Boy, per Sir Wilfrid Thomson, Bt., J.P. ....	50 0 0	Bentley, Mrs. W. (the late) and Family, for the endowment of the Bentley Bed, per Major W. W. Bentley .....	1,000 0 0
Agar, Joseph.....	21 0 0	*Birks, E. A., J.P., West Garth, Acomb Road .....	60 10 0
Agar, Mrs. W. Talbot .....	21 0 0	*Bleasdale, Ltd., Colliergate... 102 10 0	
Aikenhead, Mrs. ....	55 0 0	Blundy, W. A., St. George's Place .....	210 0 0
Allendale, The Right Hon. Viscount, Dilston, Corbridge-on-Tyne .....	75 0 0	Bootham Park Mental Hospital	21 0 0
Anderson, R. W., Coney Street .....	21 0 0	Bright-Smith, Major Arthur W., 46 Clarendon Villas, Hove, Sussex .....	450 0 0
Anonymous (F.W.G.) .....	1,408 6 6	British Red Cross Society, "Our Day" Collection. 1920, per *Mrs. H. A. Watson, O.B.E., Escrick Park ....	75 0 0
Armstrong Oiler Co., Toft Green, per Ernest J. Mooney .....	30 0 0	Do. do. 1921, per Lady Lycett Green, Ashfield	50 0 0
		Do. do. 1922, per Mrs. C. E. F. Turner, Sunnysbank, Clifton .....	40 0 0
		Do. do. Aberfordia District, 1920 (part proceeds), per Miss Hilda Brooksbank, Healaugh Old Hall, Tadcaster .....	35 0 0
		Do. do. 1921, per Miss Hilda Brooksbank .....	34 9 5
		Do. do. 1922, per Miss Hilda Brooksbank .....	21 0 0
B.			
Bailey, Sir Abe, Bart., K.C.M.G., 38, Bryanston Square, London. W. ....	50 0 0		
Ballantyne, Miss Violet, proceeds of 2 Dancing Matinees on behalf of the Linen Guild .....	294 10 0		
Ballard, Mrs. ....	1,000 0 0		
Barmby Moor, proceeds of Dances, etc. ....	171 10 0		
Barmby Moor, Social and Dance, per Mrs. G. Richardson, Kimberley House (1929), £33 15s.; (1931), £20; (1933), £17 16s. 6d. ....	71 11 6		
Barron, Mrs. M., Bleak House, Drighlington .....	45 0 0		



	£	s.	d.
Bubwith and District Collec- tions, per A. Cameron, 1931	40	12	8
Do. 1932	31	11	6
Bugthorpe War Memorial Institute, Whist Drives and Dances, 1926-1927, per Rev. W. A. Hill	60	12	6
*Bulmer, Miss, 61 Union Terrace	21	0	0
Burridge, F. E., 1, New Walk Terrace	21	0	0
Bushell, Mrs. H., Melton House, Holgate Hill	21	0	0

### C.

Canterbury, His Grace The Archbishop of, Lambeth Palace	51	5	0
Catton, High and Low, Whist Drives, per J. H. Fridlington (1924)	66	0	0
Do. per Miss Gospel (1925)	38	0	0
Do. (1926)	45	5	6
Do. per Rev. E. B. Hare (1927)	51	13	0
Do. per J. R. Gospel (1929)	52	5	0
Do. per A. Gilbertson (1930)	43	2	6
Do. (1931)	56	0	0
Do. (1932)	42	15	3
Do. (1933), per John Gilbert	34	16	7
Chapman, George, 28, New Walk Terrace	21	0	0
Children's League of Kindness, per Delittle, Fenwick and Co.	53	11	7
Cholmley, A. J., Place Newton, Rillington	21	0	0
Clarke, J. T., J.P., Copman- thorpe, Collections at Agri- cultural Shows	120	3	7
"Client, A," per Gray and Dodsworth, Duncombe Place	50	0	0
Coates, Miss, Helperby Hall	21	0	0
*Coates, J., J.P., Sheriff Hutton Park	25	0	0
Concert, Guildhall, per C. H. Botwood, c/o *Sir R. Newbald Kay, 6, Blake Street, and E. H. Morgan	66	8	1
Concert, St. George's Hall, organised by Reginald Hunt (1930) per Miss I. M. Sharp, 11 Bewlay Street, A. Perkins, 24 Melbourne Street and G. M. Lofthouse, 23 Carrington Avenue	100	0	0

	£	s.	d.
Cooke, T., and Sons, Ltd., Buckingham Works, per Alfred Taylor	200	0	0
*Cooke, Troughton and Simms, Ltd., Buckingham Works, per J. Simms Wilson	25	0	0
Do. do. per J. Linn	25	0	0
Cooper, W., Dringthorpe	52	10	0
Cooper, W. (1932), for the endowment of the "John William and Emily Cooper" Bed	1,000	0	0
Copmanthorpe, Whist Drive and Dance, per H. Blake...	31	0	0
Craven, M. A., and Sons, Ebor Confectionery Works, per Councillor H. McArdle	325	0	0
*Crombie, Norman T., Haver- ford, Clifton	21	0	0

### D.

*Danesfort, The Right Hon. Lord, Riccall Hall	167	0	0
Dawson, Mrs., Brook Hall, Tadcaster	21	0	0
Delittle, W., 6 Railway Street	21	0	0
*Dent, Major J. W., Ribston Hall, Wetherby	105	0	0
*Deramore, The Right Hon. Lord, Heslington Hall	258	15	0
Deramore, Lady	21	0	0
Dickenson, Mrs. J. Y., 59 Huntington Road	21	0	0
Dickinson, T. Rusholm (Legacy), per *A. E. Soulby, Woodlands, Malton, and Rev. J. B. Unthank, Tock- with Vicarage	500	0	0
*Dove, Wm., Esq., Pinehurst, The Mount	51	1	0
*Dove, Mrs. Wm., do.	176	0	0
Dove, Mr. and Mrs. Wm.	150	0	0
Dove, Mr. and Mrs., for the endowment of the "William and S. Adelaide Dove" Bed, 1932	1,000	0	0
Dugdale, Mrs., Crathorne, Yarm	75	0	0
Dugdale, J. Lionel, Crathorne, Yarm	25	0	0
*Dunnington-Jefferson, Lieut.- Col. J. A., D.S.O., Thicket Priory	25	0	0
*Dyson, J. W., Belmont, Hempland Lane	31	0	0



	£	s.	d.
<b>E.</b>			
Ebor Hospital Workers' Committee, per J. Green, 334 Burton Stone Lane, and J. F. Cox, 24 Falsgrave Crescent .....	64	0	0
Ellesmere, The Right Hon. The Earl of, Stetchworth Park, Newmarket .....	25	0	0
Elmhirst, Mrs. H. J., Elvington, proceeds of Fete .....	50	0	0
Elsworth, W. T., 25, Nunthorpe Avenue (representative of the Cyclists of York) .....	121	19	0
Evelyn, Mrs., Sycamore Inn, Clifton .....	28	1	0

<b>F.</b>			
Fancy Dress Ball, per Lady Thynne .....	200	0	0
*Ferguson, Dr. M. D., 1, St. Peter's Terrace .....	21	0	0
Fielden, Captain J., J.P., Grimston Park, Tadcaster ...	175	0	0
Fitzmaurice, Mrs. T., 24, Coney Street, proceeds of "A Little Event" .....	30	0	0
Flaxton Rural District Council, Princess Mary Wedding Gift Fund, per Thos. Harrison, J.P., Overton Manor, Skelton .....	31	7	6
Fox, Ald. A. Richmond, J.P., Hayesthorpe, Holgate .....	21	0	0
Fox, M. R., and Sons, per E. W. Fox, Thornleigh, Stockton Lane .....	21	0	0
Fox, Wm., 64, Wigginton Road .....	25	0	0
*Furness, the Right Hon. Viscount .....	50	0	0

<b>G.</b>			
Gayner, Mrs. J. S., Hall Cottage, New Earswick ...	70	10	0
*Gostling, G. W., M.B., Bootham .....	92	0	0
Gostling, Dr. J. H., Bootham	25	0	0
Grand Yorkshire Flower Show and Gala Association (1932), per Ald. J. B. Inglis .....	35	0	0
Gray, Mrs. E., J.P., Theatrical Fund Committee .....	94	0	0
Granger, Lady.....	520	0	0
Green, D. Lycett, Middlethorpe Manor .....	45	0	0
*Green, Sir E. Lycett, Bart., Ashfield .....	124	10	0

	£	s.	d.
*Green, F. D. Lycett, c/o E. Green & Sons, Ltd., Wakefield .....	25	0	0
Gregson, Mrs., Warden Law, Houghton-le-Spring Co. Durham .....	26	5	0
Grimthorpe's Charity, Trustees of Lord, per F. Beal, St. Albans, Herts. ....	850	0	0
Gunter, Mrs. Jas. ....	25	0	0

<b>H.</b>			
Halifax, the Rt. Hon., the Viscount, 88 Eaton Square, London, S.W. ....	25	0	0
Hall, C. O., Settrington House, Malton .....	50	0	0
*Hamilton, Sir Jas., J.P., West Bank .....	155	0	0
H.R., In Memoriam, by his Widow .....	100	0	0
Harrison, Mrs., Thorncroft, Pocklington, proceeds of Concerts, Whist Drives, Dances, etc.....	105	14	4
Harrison, Ald. Christopher, J.P., The Oval, Harrogate	130	10	0
*Hayler, E. C. B., 21 Vernon Road, Harrogate .....	27	2	0
Haxby Road Old Scholars' Association, per Edward Atkinson, 16, Ancroft Street; Harold Simpson, Holt Cottage, Burton Lane; and Walter Robson, Hillcrest, Huntington (1931) ...	115	7	1
Haxby Whist Drive and Dance (1927), per R. Abel, Haxby .....	33	0	0
Do. do. (1931) .....	23	10	0
Do. do. (1933) .....	20	0	0
Haxby and Wigginton Whist Drive and Dance (1929), per G. W. Routledge and R. Abel .....	30	14	0
Hazell, Mr. and Mrs. J., 74, Bishopthorpe Road .....	50	0	0
Helmsley Hospital Picnic Committee (1932) .....	35	0	0
Do. do. (1933) .....	25	0	0
Hepworth, Major Williams, Midford Castle, near Bath ...	30	0	0
Hepworth, Mrs., Midford Castle, near Bath .....	28	3	0
*Herbert, Mrs., Upper Helmsley Hall .....	100	0	0
*Heslop, G. A., 19 Wentworth Road .....	25	0	0
Hill, Rev. J. K., of China, per J. R. Hill .....	21	0	0
Hill, J. R., Walnut Villa, Heworth .....	21	0	0



	£	s.	d.
Hodgson Norman, 10, Clifton Dale .....	25	0	0
Holdsworth, Mrs. Kelly, Trustees of the late:— Captain J. D. Daintree, R.N. ....	1,000	0	0
Hood and Upton, Drs., Castle-gate House .....	25	0	0
*Horner, T. C., J.P., Riccall..	31	10	0
Hudson, John Clarence, The Trustees of the late, per Taylor, Kirkman and Co., Solicitors, 8, John Dalton Street, Manchester	100	0	0
*Hughes, G. S., F.R.C.S., St. Leonard's .....	46	0	0
Hunt, J. J., Ltd., Spurrier-gate .....	25	0	0
*Hurst, Arthur, East Lodge, St. Peter's Grove .....	121	10	0
Hutchison, Percy, proceeds of two performances of "The Luck of the Navy" at the Theatre Royal (1918) ...	250	0	0
Do. do. Collection and donation, Theatre Royal, 1919	80	0	0

# I.

*Inglis, Mrs. J. B., Rose Bank, The Mount, Fees paid by the public to view the City Plate on the occasion of the visit of H.R.H. the Prince of Wales (1923) .....	229	1	9
---	-----	---	---

# J.

Jalland, Miss, Mount House	22	1	0
Jenyns, Miss, The Beeches, Dringhouses .....	21	0	0
Jockeys' Football Match and Donkey Derby, per J. Blackburn, Moor End, Dringhouses; H. Hayhurst, 29, Scarcroft Hill; R. H. Moore, 31, Scarcroft Hill; E. Powell, Wensley House, St. Peter's Grove; G. Walker, 39, Millfield Road (1928) ...	359	10	10
Do. per W. P. Sykes (1930) (1932) .....	60	0	3
	50	5	3

	£	s.	d.
*Johnson, Ben, & Co., Mickle-gate (1929) .....	21	0	0
Do. do. (1931) .....	151	1	11
Johnson, Rev. W., Collection at Wath .....	120	0	0

# K.

*Kay, Sir R. Newbald, Townshend House .....	21	0	0
Kaye, J. H., Strensall, proceeds of Standard Car Competition (1923) .....	50	0	0
Kirby, Geo., Clifton (proceeds of Military Tournament) .....	21	0	0
*Kirby, Lt.-Col. W. L., D.S.O., J.P., The Yorkshire Club, York .....	21	0	0
*Kirk, G. W., The Kloof, Poppleton .....	21	0	0

# L.

Latimer, J. T. Wood, J.P., 18, Cope Street, Dublin	21	0	0
Lawley, The Hon. Sir Arthur, G.C.S.I., G.C.I.E. ....	35	0	0
Lawson, F., 56, Scarcroft Hill, part proceeds of Post Office Concert, 1917 .....	50	0	0
*Lawton, W. Louis, J.P., Copmanthorpe Manor .....	21	0	0
*Leak and Thorp, Ltd., Coney Street, per W. Collinson ...	117	0	0
*Leconfield, The Right Hon. Lord, Petworth .....	100	0	0
Lisle, Lieut.-Gen. Sir Beauvoir de, Officers, N.C.O.'s and Men, XVth Corps .....	99	12	6
Lloyd, Mr. G. W. (the late) and Mrs. Lloyd, Stockton Hall .....	50	0	0



	£	s.	d.
Lord Mayor, The (the late Ald. R. H. Vernon Wragge, J.P.), being one-third of the proceeds of the Sacred Concerts held in the Guildhall on the Sunday evenings during Lent, 1904. ....	26	1	0
Do. do. 1905 .....	26	12	6
Do. do. 1906 .....	20	6	8
Lord Mayor's Children's Fund, part balance on winding up (1923), per G. W. Dodds, 27 Millfield Road .....	25	0	0
Lowther United Football Club (1922) .....	27	11	2

#### M.

Macdonald, Dr. Peter, Ouselea	75	0	0
Masonic Service, All Saints' Church, Pavement, 1918, per W.M., York 236 Lodge .....	31	10	0
Do. do. 1919, per W.M., Eboracum Lodge ...	31	10	0
Do. do. 1920, per W.M., Agricola Lodge .....	31	10	0
Do. do. 1921, per W.M., Albert Victor Lodge	31	10	0
Medical Board, The, York County Hospital, per *G. Wilfrid Gostling, M.B. ...	50	0	0
Do. do. per Noel			
L. Hood, M.D. ....	223	0	0
Do. do. per G. W. Micklethwait, M.D. ....	100	0	0
Do. do. (1923), per Dr. H. E. Bateman .....	300	0	0
Do. do. (1925), per Dr. Norah Kemp .....	156	4	2
Do. do. (1927)... ..	130	0	0
Do. do. (1929)... ..	166	10	4
Do. do. (1930)... ..	394	6	8
Melrose, James, Exors. of the late .....	60	0	0
Midland Railway Ambulance Corps Good Friday Concerts for 1903, per *G. W. Wright, 14 Moss Street .....	35	0	0
Do. do. for 1905, per W. Singleton, 9, Adelaide Street .....	46	5	0
Mid-Yorkshire Institute, Whixley, proceeds of Entertainments (1927) .....	40	12	3

	£	s.	d.
Midland Railway Ambulance Corps Good Friday Concerts, 1910 balance of fund remaining on the winding up of the series of Good Friday Concerts, per S. Seal (the late) and *G. W. Wright.....	25	11	0
Mills, F. C., J.P., Stone's Wood, Limpsfield, Surrey ...	119	0	0
Monk Fryston & Hillam Hospital Fund Committee, per J. W. Beaumont, Monk Fryston .....	132	0	0
Montagu, F. J. O., J.P.	50	0	0
*Morrell, Ald. J. B., J.P., Burton Croft .....	29	0	0

#### N.

*Newbald, R. W., Scarcroft Road .....	25	0	0
North Riding Police Benevolent Fund, per the Chief Constable, Northallerton ...	20	10	0

#### P.

*Parker, The Hon. R., 35, Beaufort Gardens, London, S.W. ....	31	0	0
*Payne-Gallwey, H., J.P., Askham Bryan Hall .....	85	0	0
Petch, R., J.P., M.D. ....	70	14	0
Poad, J. R., 52 Bootham .....	81	0	0
Pocklington Voluntary Hospitals Committee, per Mrs. C. Hotham, The Pavement, Pocklington, and A. Skinner, Wold View, Pocklington .....	82	10	0

#### R.

Radcliffe, Thos. (the late), per Miss Elizabeth Radcliffe, Brandsby .....	30	0	0
*Raines & Co., Micklegate ...	25	0	0
Richtering, Mrs. O., Sutton-on-Derwent, proceeds of Whist Drives and Dances ...	81	0	0
*Riley-Smith, Captain W., Toulston, Tadcaster .....	760	0	0



	£	s.	d.
*Riley-Smith, Captain W., part proceed of Revue (1926) ...	39	8	6
Do. do. (1928) ...	50	15	9
Riley-Smith, Captain and Mrs., Toulston .....	100	0	0
Robinson, Major F. Aidan, Aldersyde .....	21	0	0
Robinson, Mrs. F. Aidan ...	21	0	0
Rothschild, Anthony de, New Court, St. Swithen's Lane, London, E.C. 4 .....	50	0	0
*Rowntree, Arnold S., Chal- font's .....	125	0	0
*Rowntree and Co., Ltd., York .....	775	0	0
*Rowntree, Mr. and Mrs. B. Seebom, The Homestead ..	45	0	0
*Rowntree, Mr. and Mrs. T. H., Clifton Lawn .....	25	0	0
Rowntree, Joseph S., Low Hall, Scalby, Scarborough	26	15	0
*Rymer, E. J. L., J.P., West Bank, Heworth .....	531	0	0
Rymer, H. V., J.P., 12, Park Place .....	21	0	0
*Rymer, Matthew, 53, Stonegate .....	21	0	0

#### S.

St. John Ambulance Assoc., (York District V.A.D.), per *Mrs. H. A. Watson, O.B.E., Escrick Park .....	1,000	0	0
S.D.R.S.D. ....	255	0	0
S. F. ....	50	0	0
Seaton Ross, Whist Drive and Dance (1927), per Mrs. H. Moore .....	34	1	0
*Shann, Fredk., J.P., Farnham, Knaresborough ...	42	13	0
Shann, George, Davies Hotel, Brompton Square, London...	100	0	0
Sharp, Geo., J.P., Rivers- leigh, Scarcroft Road .....	56	10	0
Silver Foxes Exhibition, per F. N. Blanshard, c/o Myers & Burnell, Davygate, and E. H. Jacques, Heslington...	65	0	0
Smith, Lady Barbara .....	25	0	0
*Smith's Tadcaster Brewery Co., John. Tadcaster .....	300	0	0
Society of Friends, Yorkshire Quarterly Meeting, per G. H. Mennell .....	35	3	0
Stewart, Major P. M., Burnby Hall, Pocklington .....	75	15	0
Strensall British Legion, per F. J. Sollitt (1929) .....	32	18	7

	£	s.	d.
Swaine, Miss C. E. ....	21	0	0
Swankers' Club, The (Ebor Lodge), per the Prov. Grand Swanker, J. B. Clarke	31	10	0
Swift, Mrs., Sunnybank, Clifton .....	21	0	0
Syme, Mrs. J. Stuart, Ivyholme, Holgate Hill .....	21	0	0

#### T.

*Tadcaster Tower Brewery Co., per F. O. Scott .....	626	5	0
*Terry, J., and Sons, Ltd., Clementhorpe .....	50	0	0
*Terry, Ald. F. W., Old Nunthorpe .....	250	0	0
*Terry, Noel, Goddards, Dringhouses .....	21	0	0
*Tetley, Joshua, and Sons, Ltd., Leeds .....	50	0	0
Thackwray, Mrs., Acomb Road	100	0	0
do (1932) .....	100	0	0
Thirsk, Miss E., Voluntary Hospitals Committee, Holme- on-Spalding-Moor .....	21	0	0
Thirsk, Whist Drive and Dance (1929) .....	121	0	0
Thynne, Lady:— Cot Fund .....	85	0	0
Locker Fund .....	36	0	0
	121	0	0
*Thompson, Mr., the late, and Mrs. Richard, Dringcote ...	25	0	0
Thomlinson, M., Wighill .....	21	0	0
*Thomson, Sir Wilfrid, Bt., and Lady Thomson, Old Nunthorpe .....	130	0	0
Todd, Lady Forster, The Limes, Heworth .....	200	0	0
Tollerton Whist Drive and Dance, per J. E. Webster (1928) .....	45	10	0
Do. do. (1929) .....	41	10	0
Do. do. (1933), per Mr. and Mrs. Webster .....	64	17	2
Turfites' Golf Competitions (1931), per George Picken, The Green, Acomb .....	45	10	0
Do. do. (1932) .....	100	0	0
Do. do. (1933), per Messrs. Eastwood & Wray .....	72	15	0
Turner, G. M. ....	25	0	0
Turner, Dr. R. ....	66	7	0

#### V.

Vestey, The Hon. G. E. and Mrs., Warter Priory.....	21	0	0
--	----	---	---



W.		£	s.	d.
Wales, Mrs., Westholme, Filey .....	21	0	0	
Walker, Edward, J.P., 1 West Bank Terrace, Acomb Road .....	50	0	0	
Walker, Lady, Sand Hutton... ..	50	0	0	
*Walker, Walter, Albany House, Scarcroft Road .....	25	0	0	
*Walker, William, Cliffe Lodge, Hotham .....	25	0	0	
Wardle, T. Livesey .....	21	0	0	
Warner, I., 3, St. Sampson's Square, in memory of the late C. J. Melrose .....	21	0	0	
Waterhouse, Miss E. M., Hushwaite .....	51	0	0	
*Watson, Mrs. A., Bishopthorpe Garth .....	25	0	0	
Wernher's, Sir Harold A., Charitable Trust, 1 London Wall Buildings, London ...	25	0	0	
West Riding Area, proceeds of Concert (1923), per The D.A.A. and Q.M.G., 8 St. Leonard's .....	223	2	5	
West Riding of Yorkshire Constabulary, Division Sports Club, Tadcaster .....	30	0	0	
Do. Compassionate Fund .....	5	0	0	
Wharton, Colonel W. H. A., Skelton Castle .....	225	0	0	
*Wilkinson, Col. G. Eason, D.S.O., J.P., Dringhouses Manor .....	21	0	0	
Do. (1932), for the endowment of the "Hon. Caroline Wilkinson" Cot .....	500	0	0	
*Wilson, George, O.B.E., Linton Lodge .....	292	16	0	
Wilson, T., Sons, and Co., Ltd., Hull .....	50	0	0	
Woolavington, The Right Hon. Lord, Knockando House, Knockando, Morayshire .....	105	0	0	
"World-wide Traveller's thanks for merciful avoidance of accidents" .....	25	0	0	
Wright, Samuel, 12 Coney St.,	25	0	0	

#### Y.

York Amateur Operatic and Dramatic Society, proceeds of Amateur Operatic Performances, 1903 .....	27	0	0	
Do. do. 1904 .....	152	14	0	
Do. do. 1905 .....	24	3	0	
Do. do. 1906 .....	100	0	0	
Do. do. 1907 .....	90	0	0	
Do. do. 1908 .....	50	0	0	
Do. do. 1909 .....	60	0	0	
Do. do. 1921 .....	210	0	0	

York Amateur Operatic and Dramatic Society, proceeds of Amateur Operatic Performances, 1922 .....	90	0	0	
Do. do. 1923 .....	75	0	0	
Do. do. 1924 .....	100	0	0	
Do. do. 1925 .....	198	10	11	
Do. do. 1926 .....	211	18	2	
Do. do. 1927 .....	100	0	0	
Do. do. 1928 .....	250	0	0	
Do. do. 1929 .....	300	0	0	
Do. do. 1930 .....	225	0	0	
Do. do. 1931 .....	150	0	0	
Do. do. 1932 .....	207	0	0	
Do. do. 1933 .....	253	9	8	
Do. do. 1934 .....	277	14	4	

#### GOVERNORS.

R. A. Elsworth.  
F. W. Bean.  
F. W. Wilson, 9, Hope Park Terrace, Edinburgh.  
E. Gofton, 18, Grosvenor Terrace.  
G. W. Stabler, 10, Almond Grove, New Earswick.  
C. M. Muskett.  
Frank Savage, 4, South Parade.  
Mrs. Alfred Cowman.  
G. A. Potter-Kirby, 8, St. George's Place.  
Geo. Jackson, 3, Bishopthorpe Road.  
T. E. Batty, 18, Wentworth Road.  
H. H. Dryland, Grosvenor Terrace.  
L. Holderness.  
L. R. Avery, St. George's Place.  
H. Stanley Thorpe, Greenacres, Dringhouses.  
J. N. Blenkin, 39, Bootham Crescent.  
G. S. Bellerby, Homeleigh, The Mount.

York Amateurs, Company of (1925), per B. Dodsworth, Bishopthorpe .....	43	0	0	
York and Ainsty Fox Hunters' Ball (1925), per the late Dr. J. A. Benson .....	50	0	0	
Do. do. (1926) .....	50	0	0	
Do. do. (1927) .....	50	0	0	
Do. do. (1928) .....	45	0	0	
Do. do. (1929) .....	20	0	0	
Do. do. (1931) .....	16	0	0	
Do. do. (1932) .....	30	0	0	
Do. do. (1933), per Col. H. Rhodes .....	40	0	0	
Do. do. (1934), per J. Grisdale .....	40	0	0	
York and District Adult School Union War Prisoners' Christmas Fund, per E. Hall, 10, Knavesmire Crescent ...	52	11	11	
York and District Amalgamation of Anglers, proceeds of the John Smith's Hospital Cup Fishing Competition (1923), per S. Dale, 6, Newton Terrace, and D. Langstaffe, 44, Garth Terrace	104	6	6	



	£	s.	d.
York and District Amalgamation of Anglers, proceeds of the John Smith's Hospital Fishing Competition, 1924, per J. Lockwood, 6, Alne Terrace, Heslington Road .....	95	0	0
Do. do. 1925, per J. W. Wiggins, Peaseholme Green, and W. D. Quinn, 23, Moss Street .....	88	0	0
Do. do. 1926, per G. W. Simpson, 9, Dewsbury Terrace, Priory Street, and A. Bell, 2, Cecilia Place, Holgate Road .....	90	0	0
Do. do. (1927), per J. R. Martin, 14, Hampden Street, and James H. Steel, 95, Walmgate .....	105	0	0
Do. do. 1928, per R. Martin, 40, Kyme Street, and P. Spink, 14, Howe Hill Road .....	105	0	0
Do. do. (1929), per E. Watson, 24 Park Cres., & S. Stimpson, Kingston Hotel, Tanner Row ...	105	0	0
Do. do. (1930), per J. Grosert, 5 Fetter Lane, and A. Walker, 85 Grosmont Terrace, Poppleton Road .....	85	0	0
Do. do. (1931), per W. Powell, 15, Darnborough Street; and A. Newey, 5, Teck Street .....	80	0	0
Do. do. (1932), per E. W. Jones, 68 Lowther Street and S. Thompson, 8 Dundee Street .....	75	0	0
Do. do. (1933), per H. Martin .....	40	0	0
Do. do. (1934), per F. W. Sollitt .....	40	0	0
York and District Dairymen's Association, proceeds of Whist Drive (1921) .....	86	11	4
York and District Rugby League and Intermediate Union, Cup and Pig Competition (1927), per J. T. Thompson, 26, Lansdowne Terrace .....	40	0	0
York Butchers' Association (1926), per J. J. Spence, 34, Clarence Street; J. Watson, 96, High Petergate, and A. Freer, 136, Walmgate .....	151	13	6
Do. do. (1927), per A. W. Aspinall, 38, The Shambles .....	50	0	0

	£	s.	d.
York Butchers' Association (1928) .....	26	5	0
Do. do. (1929), per J. G. Linfoot, 72 Low Petergate .....	52	10	0
Do. do. (1930)...	30	0	0
Do. do. (1931)...	20	0	0
Do. do. (1932)...	12	10	0
York Butchers' Week, per W. Audin, 38, Layerthorpe, and J. G. Linfoot, 14 Shambles .....	600	0	0
York Central Conservative Club .....	34	0	0
York Central War Savings Committee, per W. M. Temple, Rothesay, Wetherby Road, Acomb .....	50	0	0
York Charity Bazaar, per Sir Wilfrid Thomson, Bt., J.P., Old Nunthorpe .....	25	0	0
York City Football Association Charity Cup Competition, per A. Lumley, 52, Clifton Road, Darlington ...	37	7	0
Do. do. per J. Haxby, 51, Lindley Street .....	100	0	0
Do. do. 1923, per J. Wheatley, 24, Wood Street, Heworth .....	110	0	0
York City Police Charity Dance, per P.C. R. E. Moore, 6, Barbican Road ...	36	13	6
York County Ball Committee (1924), per *Lieut.-Colonel W. L. Kirby, D.S.O., J.P., The Yorkshire Club .....	50	0	0
York County Hospital Cricket Cup Competitions (1930) per H. F. Storey, 7 East Mount Road .....	35	0	0
Do. do. (1931) per W. R. Kirby, 1, Albemarle Road .....	35	0	0
Do. do. (1932), per G. E. Hunter, 23 Bewlay Street .....	45	0	0
Do. do. (1933), per W. Rafton .....	35	0	0
Do. do. (1934), per R. W. Kirby .....	35	0	0
York County Hospital Gala Committee, proceeds of Concert (1931), per L. Lancaster, 10, Fire Station .....	51	7	9
Do. do. (1932) ...	20	0	0



York County Hospital Sup- £ s. d.  
 porters' Club (1928), per  
 H. J. Horsley, Spring House,  
 Cygnet St.; J. C. Seller, 3  
 South Parade; G. Battrick,  
 10 Scarcroft Hill; L. Smith,  
 194 Bishopthorpe Road; R.  
 Davison, 42, Marygate; E.  
 Edwards, 4, Falconer Street;  
 E. C. Sharp, 18, Mill Lane;  
 J. T. Merchant, 130, Haxby  
 Road; H. C. Harvey; J. G.  
 Bruce, 84, Albemarle Road;  
 E. Beavis, 33, Willis Street;  
 G. Irving, 1, Escrick Terr.,  
 Fishergate; W. Wregles-  
 worth, 69, Stamford Street;  
 J. Lindsay, 91 Clarence St.;  
 A. E. Foulds, 50, Upper  
 Newborough Street; R.  
 Fawcett, 36, Swann Street;  
 H. Thompson, 2, Bewlay  
 Street; Mrs. Hartshorne,  
 Acaster Malbis .....1,000 0 0

Do. do. (1929),  
 per Mrs. W. Iddison, 14  
 Garth Terr.; Mrs. H. Foster,  
 3 Acomb Rd.; Mrs. Keech,  
 The Minster Inn, Marygate;  
 F. Hornby, 22 Surtees St.;  
 F. Martin, 13 Agar St.;  
 G. Vipas, 1 Fern St.; R.  
 C. Horner, Black Lion Hotel,  
 Thirsk; J. Fowler, 34 Lord  
 Mayor's Walk; Reg. Hunt,  
 Aldwark; J. Westland, 35  
 Nunthorpe Rd.; J. Brime-  
 low, 2 South Crescent,  
 Thirsk .....1,000 0 0

Do. do. (1930),  
 per Mrs. Hopwood, Coach  
 and Horses Hotel, Nessgate;  
 Basil Brown, Danesfort,  
 Clifton; C. Wilson, 53  
 Diamond Street; S. Harri-  
 son, 15 Scarcroft Road; J. B.  
 Coulson, 24 Cherry Street...  
 see Page 80.

Do. do. (1931),  
 per F. Dunning, Black  
 Swan Hotel, Norby, Thirsk;  
 T. Kent, 11 Bowes Avenue,  
 Tang Hall, York; A. Sharp,  
 11 Bewlay Street, York ...1,100 0 0

Do. do. (1931),  
 proceeds of Boys' Hospital  
 Cup Football Match, per  
 F. E. Featherston, 18  
 Earlsborough Terrace ..... 38 3 1

York County Hospital Sup- £ s. d.  
 porters' Club (1932),  
 per Mr. W. Harrod, 59  
 Chatsworth Terrace; Mr.  
 W. S. Laley, 39 Penley's  
 Grove Street; Misses Ellen  
 and Sarah Perkins, 24  
 Melbourne Street; Mr. G.  
 Parkinson, 47 Severus Ave.,  
 Acomb .....1,052 4 0

Do. proceeds of Rugby League  
 Match (1932), per H. E.  
 Colman, Water End, Clifton;  
 G. Kirk, The Knoll, Pop-  
 pleton; J. W. Whisker, 78  
 Knavesmire Crescent ..... 160 12 0

Do. proceeds of Rugby League  
 Match (1933), per W. Hope,  
 32 Sycamore Terr.; A.  
 Oxtoby, Gormire, Dring-  
 houses; M. A. Rosser,  
 Bowling Green Inn ..... 236 16 6

Do. proceeds of Rugby League  
 Match (1934) ..... 176 0 9

Do. Schoolboys' Football Match,  
 Hull v. York (1932) ..... 26 12 0

Balance of Endowment of Sir  
 John J. Hunt Cot ..... 372 19 0

Endowment of 2nd Sir John  
 J. Hunt Cot ..... 500 0 0

York Cycle Traders, proceeds  
 of Competition (1924), per  
 W. Benson, 51, Lowther  
 Street ..... 33 0 0

\*York Equitable Industrial  
 Society, Ltd. .... 173 15 0

York Female Friendly Society,  
 Additional Benefits Fund,  
 per Mrs. Edwin Gray, J.P.,  
 Gray's Court ..... 105 0 0

York Friendly Societies' Medical  
 Association, per H. A.  
 Freeman, Carr Lane, Acomb 53 0 0

\*York Gas Co., Davygate ..... 130 0 0

York Girl Guides' Pageant  
 (1924) ..... 40 0 0

York Military Tattoo, part  
 proceeds (1926) .....1,500 0 0

Do. do. (1929) ...1,400 0 0

Do. do. (1932) ... 950 0 0

Do. do. (1933),  
 per the Lord Mayor .....1100 0 0

York Motor Club Speed Trials  
 (1923), per E. G. Walker,  
 Little Stonegate ..... 63 0 4

Do. do. (1924-25)  
 per F. Wright, Blake Street 41 9 10

Do. do. (1926) ..... 37 3 0



York Motor Club Speed Trials (1927), per Thos. Harwood, Bootham .....	£	s.	d.
Do. do. (1928), per A. Reed, 26 Blake St., and R. B. Russell, 42 Micklegate .....	33	3	8
Do. do. (1929) .....	60	0	0
Do. do. (1930), per Mrs. S. Clay, 8, Bootham Terrace .....	31	5	0
Do. do. (1930), per Mrs. S. Clay, 8, Bootham Terrace .....	40	3	0
York Picture House, Coney Street, proceeds of Matinee Performance (1922), per L. Holderness .....	41	7	6
York Ping Pong Tournament, per Graham Craig, The White House, Harleston, Norfolk .....	29	4	0
York Post Office Benevolent Fund, (1920), per A. Bell .....	21	0	0
Do. do. (1921), per Noel H. Beck .....	21	0	0
Do. do. (1922) .....	15	15	0
Do. do. (1923), per Sidney Dickson .....	21	0	0
Do. do. (1924), per A. Shilleto .....	21	0	0
Do. do. (1925), per H. J. Lazenby .....	21	0	0
Do. do. (1927) .....	35	0	0
Do. do. (1929) .....	15	0	0
Do. do. (1931) .....	20	0	0
Do. do. (1932) .....	25	0	0
York Post Office, Postal, Telegraph, Telephone, Indoor and Outdoor Staffs, and Sub-Postmasters and Staffs (1923), per Caleb Oakley, 33 Grosvenor Terrace .....	36	15	0
York Race Committee, per Reginald Teasdale .....	365	10	0
York Sportsmen's Hospital Fund (1924), per Coun. J. W. Dow, O.B.E., St. Olave's Road .....	50	8	1
Do. do. (1925) per C. Martin; L. F. Lonsbrough, 69 Gillygate; F. T. Cleveland, The Kiosk, Lendal, and H. Dale, 50 Melrosegate .....	200	0	0
Do. do. (1926) .....	100	0	0
Do. do. (1927), per Mrs. Matthews, 30, Lower Eldon Street; Miss Newsome, Fairfield Sanatorium; Mrs. Frank Wright, 29, Blake Street; H. Foster, 3, Acomb Road; E. Precious, Swinegate; The Regimental-Sergeant-Major, Depot West Yorks. Regiment, Infantry Barracks .....	100	0	0

York Sportsmen's Hospital Fund (1928), per Mrs. F. W. Chapman, Briar Villa, Fulford Rd.; J. X. Prendergast, Rialto Picture House... ..	£	s.	d.
Do. do. (1929), per T. L. Aydon, 20 Darnborough Street .....	60	0	0
Do. do. (1930), see Page 80. .....	50	0	0
Do. do. (1931), see Page 81. .....			
Do. do. (1932), see Page 81. .....			
Do. do. (1933), see Page 81. .....			
York Sportsmen's Week (1923) .....	245	10	0
York Station Canteen Committee, per Mrs. Ellis, Norfolk Lodge, Scarcroft Road; Mrs. S. Brook, St. George's Place; Mrs. Hutchinson, Monkgate .....	1,366	9	5
York Traders' Hospital Day, (1924) .....	472	8	11
Do. do. (1926), per G. T. Boyes, Ousebridge .....	191	0	11
York Tradesmen's Hospital Week (1925) .....	431	1	11
York Union, Guardians of, per Christopher Harrison, C.C., J.P., Westwood, The Oval, Harrogate .....	52	10	0
Do. do. (1923), per G. Foster, The Laurels, Strensall, and C. Judson, 18 Gillygate .....	100	0	0
*York Waterworks Co., Ltd. .....	205	0	0
Do. Donation to Building Fund, per C. E. Elmhirst, Lendal; J. Triffitt, A.M.I.C.E., Heworth Green; O. Drummond, F.C.I.S. Secretary .....	100	0	0
"Yorkshire Evening Press" Shilling Fund, per C. J. Bex .....	539	8	0
Yorkshire Freemasons (part offertory at Memorial Service, York Minster, 1919), per F. W. Laughton, The Elms, Heworth Green, Heworth .....	52	10	0
Yorkshire Gala Committee, per E. B. Kendall, Coney Street .....	50	0	0
Do. do. do. per H. Leetham .....	50	0	0
Do. do. do. per *W. E. Biscoomb, Hobgate .....	21	0	0
Do. do. (1929) .....	41	19	4



	£	s.	d.
*Yorkshire Herald Newspaper Co., Coney Street .....	85	10	0
Yorkshire Herald, and The Thomas R. Kitching, Golf Trophies Competitions (1927)	56	4	6
Do. do. (1929) per A. M. Wisely, The Red Cottage, Heworth .....	43	15	0
Do. do. (1930), per G. C. Gibson, Beech Cottage, Stockton Lane ...	43	2	9
Do. do. (1931)	44	1	0
*Yorkshire Insurance Co., St. Helen's Square .....	225	0	0

## HONORARY LIFE GOVERNORS.

Hayden, A. E.  
Humphreys, W. H., A.M.I.C.E. Lendal  
Hill House.  
Colson, Mrs. F. S.  
Wright, Ald. Wm., Goodramgate.  
Scruton, Walter, 27, Blake-street.  
\*Ramsay, Mrs., High Petergate.  
Mrs. Drew, Poppleton Hall.  
Mrs. William Duncombe, Rievaulx,  
Helmsley.  
\*Miss C. Payne-Gallwey, Askham Bryan  
Hall.  
Mrs. S. Smith, Oxton Hall, Tadcaster.  
Mrs. Johnson, Seaton Ross.  
Miss Ethel Newton, Huntington.  
Miss Rose, Holgate Hill House.  
Mrs. Sowerby, Knapton.

## THE HOSPITAL'S ESTATE.

- I.—The HOSPITAL and GROUNDS, including the NURSES' HOME.
- II.—THREE DWELLING-HOUSES, numbers 30, 32, and 34, in MONK  
GATE.
- III.—FIVE DWELLING-HOUSES, 13, 14, 15, 16, and 17, in JEWBURY.
- IV.—FEE FARM RENT, HOUSE in PAVEMENT, YORK, 16/- per annum.

## BEQUESTS IN ABEYANCE.

The late MR. EDGAR BARRETT.

„ MR. W. N. JOPLING.

„ MR. J. THOMAS.

„ MISS SARAH STEAD.

„ MR. THOS. HODGSON.

„ MR. CHAS. J. CROSS



# YORK WORKPEOPLE'S HOSPITAL FUND.

SPECIAL CONTRIBUTIONS IN ADDITION TO COLLECTIONS IN WORKSHOPS,  
OFFICES, HOTELS, INNS AND CLUBS, &c.

	£	s.	d.		£	s.	d.
Hospital Saturday Fund, 1901, per the late G. Briggs, J.P.	140	0	0	House - to - House Collection, 1916, per C. Jackson, 17, Lowther-street; A. Hard- grave, 22, Nelson-street; J. Bowen; R. P. Pattrick ...	560	0	0
Do. do. 1902, per Coun. A. Wilkinson, J.P., 39, East Mount-road	112	0	0	Flag Day, 1916	162	18	4
Do. do. 1903	100	0	0	Do. 1917	108	10	7
Do. do. 1904, per J. Bickle, "Bridestowe," 17, Fifth-avenue	60	0	0	House - to - House Collection, 1917, per Mrs. W. Boag, 12, Paragon - street; R. W. Holmes, 83, Sutherland-st.; G. P. Anderson, 54 Vyner Street; R. H. Marshall, 18 Monkgate	600	0	0
Do. do. 1905, per W. H. Mead, 23, Nunthorpe- road	60	0	0	1918.			
Do. do. 1906, per J. Daniell	85	0	0	House - to - House Collection, per Miss C. Smith, 37, Bootham-row; Miss F. H. Maw, 5, East Mount- road; Mrs. L. Linley, 4, Tanner-street; J. H. Cal- vert, 24, Balfour-street	765	0	0
Do. do. 1907	60	0	0	Flag Day	137	0	0
Do. do. 1908, per C. B. Parkin, 2 Carr Lane, Acomb	65	0	0	York Bowling Association, per W. Iddison, 14 Garth Terrace	50	0	0
Do. do. 1909, per Wm. Butler, 391 City Road, Edgbaston, Birmingham	70	0	0	1919.			
Do. do. 1910, per T. Gibson, 1, Peel-street	67	0	0	Flag Day,	156	4	6
Proceeds of Skating Carnival, 1910, per J. Yorke, Station- road	40	7	8	House - to - House Collection, per W. T. Mills, 26, Hambleton Terrace; the late J. Nesbitt; S. Moate, 15 Milner Street, Acomb; J. Dale, 55 Dale Street; J. E. Heap, 12 Aldreth Grove, Bishopthorpe Road	960	0	0
Hospital Saturday Fund, 1911, per W. H. Jones, 7, Norfolk- street	67	0	0	Collections in Day Schools, per Coun. H. R. Morrell, Bishopthorpe-road; J. Hume, "Easedale," 49 Main Ave., Heworth	156	13	1
Do. do. 1912, per J. H. Metcalfe, 22, Bucking- ham-terrace	67	0	0	York Bowling Association	150	0	0
Do. do. 1913, per Mrs. Mary Wood, The Cot- tage, Dalton-terrace	45	0	0	Whist Drive and Dance, Ebor Hall, per T. E. Cuth- bert	34	11	0
House - to - House Collection, 1914, per W. H. Rafton, 9, Darnborough - street; W. Boag, 12, Paragon-street	381	0	0	Receipts at the Opening of the Grand Picture Hall, Clarence-street, per R. J. Pulleyn, Earswick	100	0	0
House - to - House Collection, 1915, per F. Penty, 5, New Walk-terrace; C. Wilson, 30, Park Grove; H. Dawson, 9, Longfield-terrace; G. W. Dodds, 27, Millfield-road	619	0	0				



	£	s.	d
1920.			
Flag Day .....	180	0	0
House - to - House Collection, per J. T. Bamforth, York Equitable Industrial Society; J. W. Osborne, 48, Newboro'-street; J. Blair, 10, Minster Yard; Miss Maud Paley, 10, Museum- street; J. W. Wheldon, 8, Middle Eldon-street .....	960	0	0
York Bowling Assoc. Hospital Cup Competition, per A. Tate, 3, Claremont-terrace, Lowfield-lane. Wakefield ...	90	0	0
Whist Drive and Dance in Ebor Hall, per Mrs. T. W. Burland .....	37	10	3
Collections in Day Schools, per Miss M. L. McIntosh, 1, Sycamore-terrace; R. Ellis, 13, Priory-street .....	101	12	10

#### 1921.

House - to - House Collection, per R. W. Archer, 6, Emerald-street; J. E. Back- house, Victoria - avenue, Thirsk; James Barrett, "Fyfield," Heslington Lane; A. Brown, 21 Filey-terrace; J. H. Metcalfe, jun., 16 Belle Vue-street; D. Heart- shorne, Acaster Malbis .....	880	0	0
Flag Day .....	118	0	0
York Bowling Assoc. Hospital Cup Competition, per the late C. V. Veale .....	200	0	0
Whist Drive and Dance, Ebor Hall, per Mr. W. Elliker ...	31	7	0
Collections in Day Schools, per Miss E. W. Child, Bewlay-street; and the late F. A. Cansfield, 17 Went- worth-road .....	99	14	1
Proceeds of Opening Day, St. George's Hall Cinema, 1921	121	10	6
Proceeds of Football Match, per Sir W. Forster Todd, J.P., The Limes, Heworth Green .....	193	7	0

	£	s.	d
Proceeds of Practice Matches, per J. W. Smith, Exchange Hotel .....	80	11	0

#### 1922.

York Rugby Football Club, proceeds of Practice Matches, per Lady W. Forster Todd	190	2	4
House - to - House Collection, per Miss R. Marshall, 40, Lowther-street; J. Robert- son, Wm. Taylor, Hepworth Chambers, High Ousegate; G. R. Thompson, 12, The Crescent, Selby .....	780	0	0
York Bowling Assoc. Hospital Cup Competition and Pro- ceeds of Concert, per H. E. Oxtoby, 86 Huntingdon- road, and A. Stannard, 37, Willis-street .....	210	16	0

Heworth Golf Club, Proceeds of Gymkhana, per S. R. Slack, B.A., J.P., Acomb...	65	3	11
--	----	---	----

Collections in Day Schools, per F. Birkett, 2, Millfield- lane .....	80	1	5
--	----	---	---

Proceeds of Sale of Penny Bricks, per Geo. Wilson ...	38	8	11
--	----	---	----

Whist Drive and Dance, Ebor Hall .....	32	12	0
---	----	----	---

#### 1923.

York Rugby Football Club, Charity Cup Match, per John Corsi, Ouse Bridge Inn, and R. Ward, 10, South Parade .....	117	12	0
---	-----	----	---

Do. do. proceeds of Practice Matches .....	48	5	5
---	----	---	---

House - to - House Collection, per Mrs. A. Shaw, 55, Heslington-road; A. C. Winter, 12, Hambleton-ter- race; P. W. Pinder, 64, Ken- sington-street; M. Midgley, Holly Bank, Upper Popple- ton; Coun. W. H. Shaw, J.P., 167, Holgate-road; J. R. Sumpton, 39, Cromer- street .....	850	0	0
---	-----	---	---



	£	s.	d.
Dance at Barmby Moor, per the late Mrs. B. Taylor ...	30	13	6
Flag Day .....	134	16	0
Collections in Day Schools, per Mrs. E. Campbell, "Kenwood," 2 Grange Garth, Fulford Road, and the late W. A. Kay, Haxby Road Council School .....	91	5	2
Heworth Golf Club Gymkhana	73	12	7
Whist Drive and Dance, Ebor Hall .....	32	15	2
York Hospital Cup Bowling Assoc., Proceeds of Competitions and Concerts, per T. W. Dunnington, 20, Glen Road, Heworth; T. F. Earnshaw, 59 Nun Mill Street .....	250	0	0
York Orme Shield and Fearnley Cup Billiard League Competitions, per J. Wake, 8, Russell Street.....	51	1	6

#### 1924.

Haxby Whist Drive and Dance, per the late W. Sharp, Haxby .....	35	0	0
Rowntree's Cocoa Works Girls' Club Gymnastic and Dancing Display, per Miss E. A. Maunsell, Cocoa Works .....	38	5	0
House-to-House Collection, per C. Leonard, 'Lamorna,' Wetherby Road, Acomb; C. Firth, 88, Knavesmire Crescent; T. North, 19, Newbiggin Street; and Miss M. Grant, Union Street, Pocklington; Miss C. Eccles, Blacksmith's Arms, Naburn	715	0	0
York Hospital Cup Bowling Association, proceeds of Competitions and Concert, per A. S. Plant, 97, Walmgate; G. P. Avison, 47, East Parade; F. Roberts, 14, Middle Eldon Street .....	200	0	0
Exhibition of Old and New Locomotives (L. & N.E.R.), per G. W. Jackson, 16, Queen Street, and W. Woodall, 20, Berkeley Terr.	131	10	0

	£	s.	d.
Collections in Day Schools, per Miss E. Netherwood, B.A., Queen Anne's Secondary School, and J. H. Palliser, Poppleton Road Council School .....	83	19	3
Sutton-on-Derwent, Dance, per Mrs. Richtering .....	27	0	0
Ebor Hall Whist Drive .....	21	10	8
York Rugby Football Club, Charity Match and Practice Matches, per A. Harrison, 15, Hampden Street, Bishop-hill, and A. G. Lee, 5, Ratcliffe Street .....	108	3	9
Barmby Moor Dance, per the late Mrs. B. Taylor .....	26	10	0

#### 1925.

House-to-House Collection, per Mrs. W. H. Shaw, 167, Holgate Road; Mrs. Wilcocks, 17, Rose Street; F. Hemsworth, 244, Bishopthorpe Road; G. Inns, 28, Moorgate .....	730	0	0
York Hospital Cup Bowling Association, proceeds of Competitions and Concert, per Mrs. A. E. Mitchell, Judges Court, Coney Street, and J. W. Berry, 135, East Parade; G. Sanderson, 33, Hanover Street, Leeman Road; J. Nicholson, 3, Lindley Street; W. Cundall, Clarence Street Working Men's Club; F. J. Jones, J. Terry and Sons, Clementhorpe .....	315	0	0
York Rugby Football Club, Charity Match and Practice Matches, per J. H. McWilliams, 4, Milner Street, Acomb .....	43	1	2
Ebor Hall Whist Drive .....	25	8	4
Orme Shield and Fearnley Cup Billiard League Competition per Walter Wheldon, 17, Amberley Street, Poppleton Road .....	34	19	4
Collections in Day Schools, per Miss H. J. Pearson, 39, Lawrence Street, and J. H. Evers, Model School .....	74	12	4



	£	s.	d.
L. & N.E.R. Fruit, Vegetable and Flower Show, per J. W. Pearson, 11, Albert Terr., Acomb .....	33	1	0
Sutton - on - Derwent Whist Drive and Dance, per Mrs. Gibson Beal .....	22	10	0

#### 1926.

House - to - House Collection, per Miss M. Simpson, 26, Shaw's Terrace; W. Carter, 20, Charlton Street; H. Woods, 13, Ash Street, Poppleton Road; L. T. Layton, Westfield Avenue, Tadcaster; J. J. Dunnington, 9, Melrosegate; F. Ayres, 4, Charles Street ...	600	0	0
Flag Day, per W. Heppell, 72, Curzon Street .....	157	3	10
Hessay and District Cricket League, per Wm. Bellerby, jun., Askham Bryan .....	35	0	0
York Hospital Cup Bowling Association, proceeds of Competitions and Concert, per W. U. Bowman, 26, Beech Avenue, Holgate; T. Harrison, 67, Scott Street; J. White, 46, Huntington Road; W. A. Horner, 66, Wigginton Road; T. F. Milner, 6, Bishopgate St.; H. J. Wilkinson, 12, Minster Yard; J. Senior, 1, Emmer-son Street, Heworth .....	340	0	0
Haxby Whist Drive and Dance, per G. W. Routledge, 24, St. Olave's Road	40	1	8
Ebor Hall Whist Drives .....	30	6	2
York Amateur Billiards Cham-pionship, per W. Holden, 22, Barlow Street, Acomb ...	84	0	0

#### 1927.

Tollerton Whist Drive and Dance, per J. E. Webster...	40	0	0
York Amateur Billiards Cham-pionship, per F. Dunning-ton, 48, Monkgate .....	55	0	0

	£	s.	d.
School Children's Easter Gift, per Miss C. F. Walton, 6, South Bank Avenue, and W. Stocks, 4, Pocklington Terr.	74	17	1
Terry's Bowling Club Bowlers' Day, per L. Hodgson, 194, Bishopthorpe Road, and T. Newton, 21, Hartoft Street	107	0	8

House - to - House Collection, per Mrs. C. Lund, Grey Mare Inn, Clifton; Miss F. A. Hopwood, Post Office, Sheriff Hutton; Anthony Lickley, junior, 199, Burton Lane; G. A. Wragg, 36, Lincoln Street; G. W. Sewter, 91, Alcuin Avenue; G. A. Aket, 262, Bishop-thorpe Road .....	570	0	0
--	-----	---	---

Flag Day .....	113	9	4
----------------	-----	---	---

Hessay and District Cricket League Hospital Cup Com-petition, per J. W. Jeffier-son, Acaster Malbis .....	38	0	0
---	----	---	---

Derwent Cricket League Hospital Cup Competition, per Mr. W. Spink, 17, Elm Crescent, Heworth .....	35	0	0
--	----	---	---

York Hospital Cup Bowling Association, proceeds of Competitions and Concert, per H. Horsman, 86, Rose Street; C. Barnett, 2 Haw-thorn Crescent, Heworth; W. Scaife, 16, Upper St. Paul's Terrace; F. Orriss, 4, St. Mary's Terrace; J. Shaw, 1, Peckitt Street; G. F. Oliver, Hawthorn Terrace, New Earswick; W. G. Pook, Melbourne Hotel, Cemetery Road; W. Wright, 79, Bishopthorpe Road; E. Flower, 94, Fifth Avenue, Tang Hall .....	500	0	0
--	-----	---	---

York City Football Association Charity Cup Competition, per E. W. Pannett, 5, Newton Terrace .....	60	0	0
--	----	---	---

Assembly Rooms, Whist Drive and Dance, per T. E. Cuthbert .....	24	0	3
---	----	---	---



1928.

£ s. d.

Derwent Cricket League Hospital Cup Competition, per J. Crowe, Stockton-on-Forest	33	5	0
York Hospital Cup Bowling Association, per Mrs. M. A. Noel, 6 Falconer Street; W. D. Coop, 23 Finsbury Street; G. Helstrip, 15 Cygnet Street; M. Flattley, 25 Rougier Street; J. Milne, 77 Brook Street; J. Wilson, the late E. J. Hawksby; G. Fox, 3 Glen Rd., Heworth	275	0	0
Assembly Rooms, Whist Drive and Dance, per F. G. Curnow, 16 Claremont Terrace	40	0	0
Terry's Bowling Club Bowlers' Day, per T. E. Sumpton, 25 Thorpe Street; J. Hall, 110 Albemarle Road	133	1	8
Flag Day, per H. Roebuck, 14 North View, Holgate; G. A. Slights, 4 Northfield Terrace	150	15	6
House-to-House Collection, per R. A. Ellerby, 52 Fountayne Street; R. Tindale, 7 Chatsworth Terrace, Poppleton Road; B. Beaumont, 76 Kitchener Street; D. Wilson, 102 South Bank Avenue; Miss M. Cockerill, Thornton-le-Clay; F. H. Rowland, 57 Lowfield Road, Bolton-on-Dearne	540	0	0
Hessay and District Cricket League Hospital Cup Competition, per Rev. E. C. Lace, Acaster	31	10	0
York Billiards Championship	40	0	0
York Railway Exhibition (Part Proceeds), per A. H. Peppercorn, Mavis Bank, Scarcroft Road; H. A. Butcher, 10 Lime Avenue	150	0	0
School Children's Easter Gift, per Miss E. W. Thackray, 106 Bishopthorpe Road; F. C. Chapman, 124 East Parade	78	4	5
Orme Shield and Fearnley Cup Billiard League Competition, per E. Collinson, 1 Howe Hill Road	34	19	5

£ s. d.

1929.

House - to - House Collection, per Mrs. Hammond, 167 Poppleton Road; T. H. Ankers, 85 Union Terrace; J. Thornill, 27 Nelson Street; Ernest Willcock, 17 Rose Street; Chas. G. Palmer, High Street, Helmsley; A. F. Seaton, 1 Nicholas Terrace	500	0	0
Flag Day, per G. Barnwell, 23 Brunswick Street; H. Fairweather, 18 Hawthorn Terrace, New Earswick	139	11	0
York City Association Football and Athletic Club, proceeds of Practice Matches, per G. W. Sherrington, 7 Asquith Avenue, Tang Hall	51	7	6
Sale of Doll's House	50	0	0
School Children's Easter Collection, per G. L. Robinson, 26 Millfield Road	70	0	0
Terry's Bowling Club Bowlers' Day	51	14	10
Hessay and District Cricket League Hospital Cup Competition, per L. Tesseyman, Bilton, Wetherby	32	0	0
York Hospital Cup Bowling Association, per H. Thornton, 14 Seventh Avenue, Tang Hall; T. A. Cooper, St. Peter's Vaults, Walmgate; E. G. Watson, 25 Newton Terrace; H. Cloughton, 77 Constantine Avenue, Tang Hall; G. W. Davies, 21 Richardson Street; A. H. Press, 14 Hillsboro' Terrace, Burton Lane	210	0	0
Assembly Rooms, Whist Drive and Dance, per Mrs. E. M. Whitfield, 15 First Avenue, Heworth	49	4	8
York Rugby League Club, proceeds of Practice Matches, per G. Stembridge, 90 East Parade	31	7	3
J. Buckley, 196 Dunstable Road, Luton	40	0	0
Derwent Cricket League, Hospital Cup Competition	37	0	0



1930.	£.	s.	d.
Derwent Cricket League Hospital Cup Competition .....	43	0	0
Haxby and Wigginton Whist Drive and Dance, per G. W. Routledge and R. Abell .....	30	0	0
Tollerton Whist Drive and Dance, per Mr. and Mrs. J. Webster .....	53	4	7
York County Hospital Supporters' Club, see page 72 .....	1000	0	0
School Children's Easter Collection, per A. Fryer, Mount Vale .....	76	9	11
House-to-House Collection, per Miss S. E. Piercy, Green Farm, Harton; J. W. Ake, 9 Walker Street; Miss M. Charnock, Tollerton; H. Stabler, 28 Lansdowne Terr.; F. W. Thornill, 26 Swann Street; G. Hopwood, Coach and Horses Hotel, Nessgate .....	550	0	0
Flag Day, per Mrs. March, 67 Murray Street; Mrs. A. Perkins, 24 Melbourne St.; T. Tutill, 75 Baker Street .....	216	16	10
Hessay and District Cricket League Hospital Cup Competition, per M. M. Conacher, Colton Brecks, Bolton Percy .....	34	0	0
Terry's Bowling Club, Bowlers' Day .....	47	0	4
Orme Shield and Fearnley Cup Billiard League Competition .....	22	13	1
York Rugby League Football Club, proceeds of Practice Matches .....	30	12	3
York Sportsmen's Hospital Fund, per F. Harris; A. Pratt, 23 Clarence Street; T. Clark, 17 Bright Street; S. Lee, 3 Markham Crescent; G. J. Clark, 20 Victor Street .....	150	0	0
York Sportsmen's Hospital Fund, proceeds of Concert, per W. W. Temple, 85 Fourth Avenue, Heworth; G. Bradley, 10 Little Stonegate .....	65	8	0
York City Association Football and Athletic Club, proceeds of Practice Matches .....	52	13	3

	£	s.	d.
Mr. (the late) and Mrs. Geo. Briggs, 38 Wensley Drive, Chapel Allerton, Leeds .....	70	0	0
"Sir James Hamilton," Hosp. Tennis Cup Tournaments...	26	0	0
York Hospital Cup Bowling Association, per T. Ambler, 6 Park Terr.; G. Kent, 1 Terry Avenue; J. A. Bradley, 26 Thorpe Street; H. J. Anley, 11 James Street; E. Bennett, Woodbine Cottage, Clifton; A. C. Fearnley, 16 Millfield Rd.; E. Mercer, 8 Emerson St., Heworth .....	200	0	0
Assembly Rooms, Whist Drive and Dance .....	39	2	10
York City and District Branch Working Men's Club and Institute Union, per J. Prest, 47 Albemarle Road; J. Watson, 9 Regent Street; W. H. Harris, 34 Lower Ebor Street; A. Willis, 33 Belle Vue Street .....	210	0	0
York City and District Football Association, per W. H. Shannon, "Dalby," Severus Av., Acomb; G. J. Doody, "Cae Glas," Wetherby Rd., Acomb; W. Gresham, 8 Hubert Street .....	94	10	0
Jockeys' Football Match, per W. P. Hikely, Nunthorpe Av.; Henry Lund, Goodramgate .....	60	0	3
York City Police Charity Concert, per H. H. Herman, Clifford Street .....	30	0	0

#### 1931.

School Children's Easter Collection, per H. G. Waters, St. Clement's School .....	74	13	5
Acomb Combined Clubs, Whist Drives, per C. E. Chipchase, 27 Beckfield Lane, Acomb...	33	9	8
House-to-House Collection, per A. Druggitt, 5 Lincoln St., Leeman Road; C. J. Skelton, 5 Glen Avenue, Heworth; H. Swales, 55 Hawthorn Terrace, New Earswick; Rev. J. K. Donald, The Vicarage, Copmanthorpe .....	420	0	0



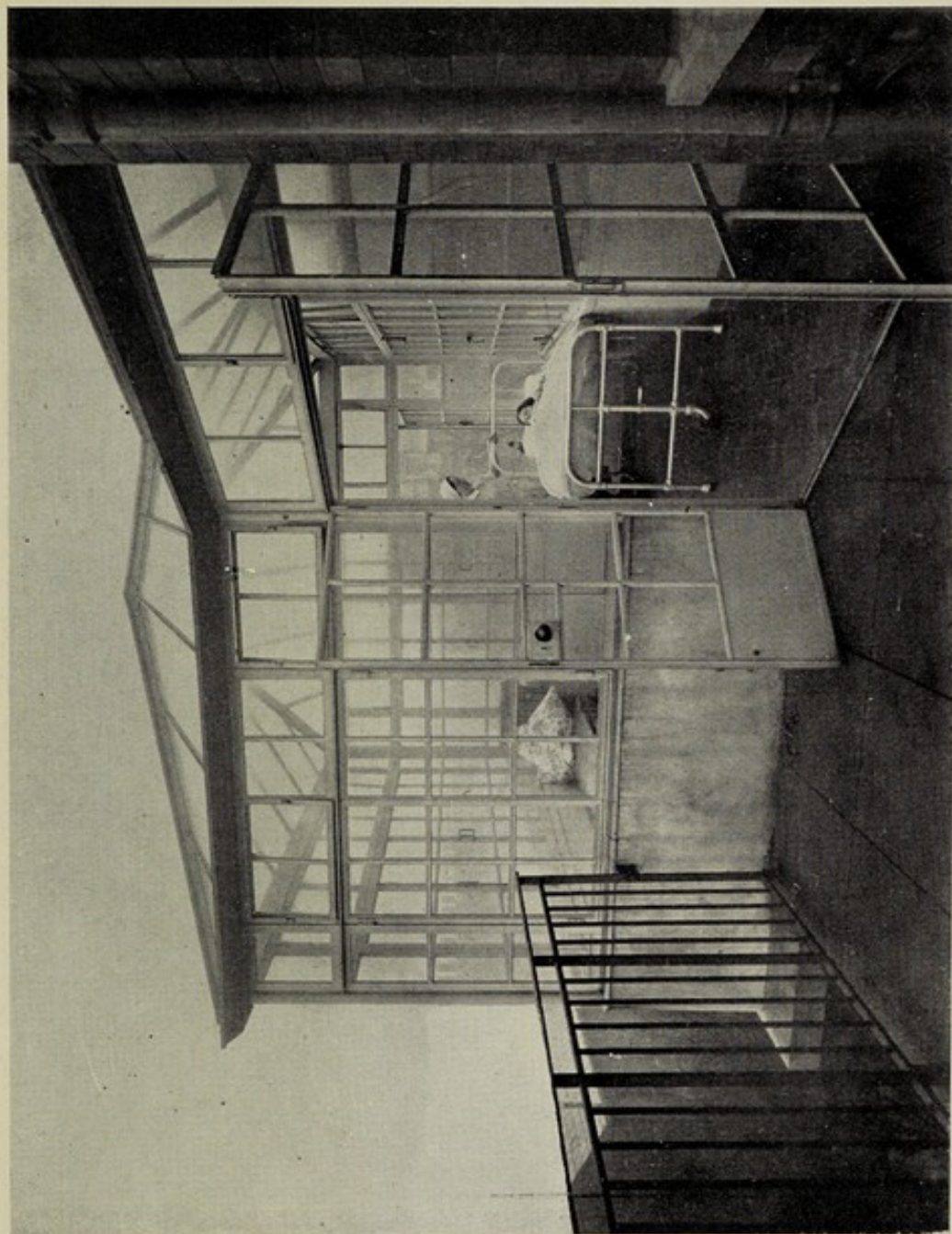

4. SUN ROOM ON BALCONY OF NEW WOMEN'S WARD.



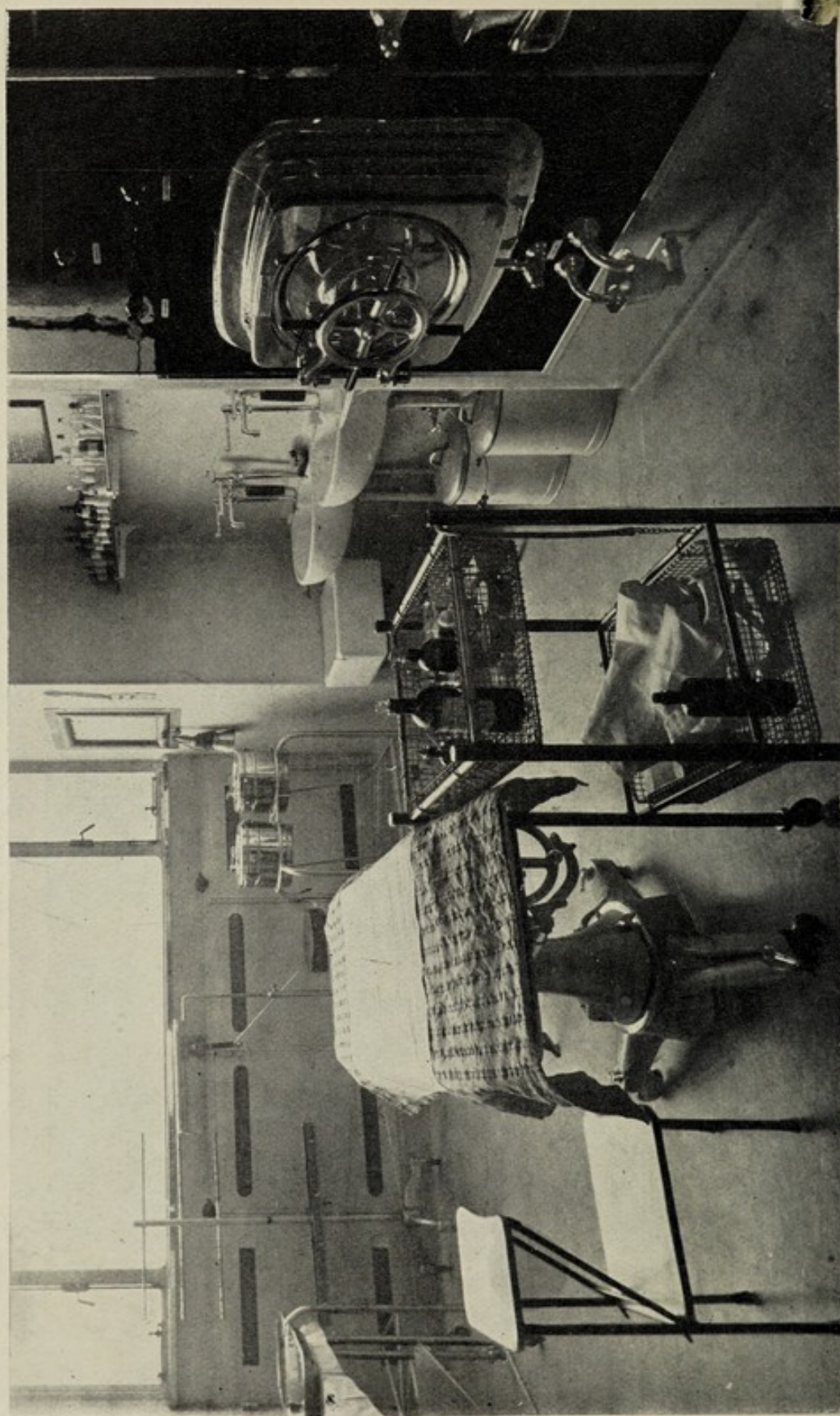

5. OPERATING THEATRE—NEW WOMEN'S SURGICAL WARD.



	£	s.	d.
Flag Day, per F. C. Stead, 5 Cygnet Street; J. Den- nison, 2 Backhouse Street; Mrs. For, 36 Scott Street	207	9	3
Terry's Bowling Club, Bow- lers' Day, per H. Skelton, 40 Nun Mill Street	35	13	6
York Sportsmen's Hospital Fund, per J. Hardcastle, 6 James Street; R. G. Grist, 3 Webster Street; G. Coates, 9 Railway Terrace, Holgate Road	105	0	0
York City Association Foot- ball and Athletic Club, Practice Matches, per H. Rusholme, Osbaldwick	50	0	0
York Rugby League Football Club, Practice Match	44	14	0
York Hospital Cup Bowling Association, per Mrs. H. Oxtoby, 86 Huntington Rd; E. Trickett, 14 Linton St.; J. L. Ellerker, 124 Walm- gate; R. Curry, 4 The Terrace, Gillygate; W. Pal- phramand, 31 Sycamore Terrace; A. T. Fenney, 3 Upper Price Street	200	0	0
Hessay and District Cricket League, Hospital Cup Com- petition	29	4	2
Assembly Rooms, Whist Drive and Dance	42	0	4
Derwent Cricket League, Hos- pital Cup Competition	38	6	0
Tollerton, Whist Drive and Dance, per Mr. and Mrs. J. E. Webster	58	13	2

#### 1932.

School Children's Easter Col- lection	61	13	2
House-to-House Collection, per Mrs. Jennie S. Leeves, Hes- lington; W. Benson, 50 Scott Street; John Dillon, 2 Haw- thorn Place, New Earswick	250	0	0

	£	s.	d.
Flag Day, per Inspector Wm. Mason, City Fire Station; Frank E. Ordish, 12 Cambridge Street	148	11	6
Tollerton, Whist Drive and Dance, per Mr. and Mrs. J. E. Webster	53	0	9
York Sportsmen's Hospital Fund, per H. Cowham, 84 Alcuin Avenue; T. Barrett, 44 Ashville Street; A. Lane, 8 Dudley Street	100	0	0
Haxby and Wigginton Whist Drive and Dance, per R. Abel	32	0	0
Assembly Rooms, Whist Drive and Dance, per T. E. Cuthbert	41	9	6
York Hospital Cup Bowling Association	100	0	0
Derwent Cricket League, Hos- pital Cup Competition	28	16	6

#### 1933.

York Equitable Industrial Society (members)	100	0	0
York Co-operative Employees' Benevolent Fund	30	0	0
Assembly Rooms Whist Drive and Dance, per T. E. Cuthbert	27	9	4
Hessay and District Cricket League Hospital Cup Com- petition	22	16	3
Derwent Cricket League Hospital Cup Competition...	21	10	0
York Sportmen's Hospital Fund, proceeds of Concert...	31	10	0

#### 1934.

York Equitable Industrial Society (members)	50	0	0
Assembly Rooms Whist Drive and Dance, per T. E. Cuthbert	30	12	4
York Co-operative Employees' Benevolent Fund	30	0	0



# YORK WORKPEOPLE'S HOSPITAL FUND.

## LIST OF GOVERNORS, 1935.

### Life Governors of the Hospital.

Ald. Sir W. Forster	Mr. D. Heartshorne.	Mr. L. T. Layton.
Todd, J.P.	Mr. J. Robertson.	Mr. W. Heppell.
Lady Forster Todd.	Mrs. Scaife.	Mr. W. U. Bowman.
Coun. A. Wilkinson, J.P.	Mr. G. R. Thompson.	Mr. T. Harrison.
Mr. J. Bickle.	Mr. A. Stannard.	Mr. J. White.
Mr. J. Daniell.	Mr. H. E. Oxtoby.	Mr. W. Horner.
Mr. C. B. Parkin.	Mr. G. Wilson.	Mr. T. F. Milner.
Mr. W. Butler.	Mr. F. Birkett.	Mr. J. A. Senior.
Mr. T. Gibson.	Mr. S. R. Slack, B.A., J.P.	Mr. H. Horsman.
Mr. J. Yorke.	Mrs. Shaw.	Mr. C. Barnett.
Mr. W. H. Jones.	Mr. A. C. Winter.	Mr. W. Scaife.
Mr. J. H. Metcalfe.	Mr. P. W. Pinder.	Mr. F. Orriss.
Mrs. M. Wood.	Mr. M. Midgley.	Mr. G. F. Oliver.
Mr. W. H. Rafton.	Coun. W. H. Shaw, J.P.	Mr. W. G. Pook.
Mr. F. Penty.	Mr. J. R. Sumpton.	Mr. J. W. Shaw.
Mr. H. Dawson.	Mr. T. Dunnington.	Mr. W. Wright.
Mr. C. Wilson.	Mr. T. F. Earnshaw.	Mr. E. Flower.
Mr. J. Bowen.	Mrs. E. Campbell.	Mr. W. Bellerby.
Mr. C. S. Jackson.	Mr. J. Corsi.	Mr. J. W. Jefferson.
Mr. R. P. Pattrick.	Mr. R. Ward.	Mr. W. Spink.
Mr. G. P. Anderson.	Mrs. F. G. Fryer.	Mr. W. Stocks.
Mr. R. W. Holmes.	Mr. A. Keech.	Miss C. S. Walton.
Mr. R. H. Marshall.	Mr. A. S. Plant.	Mr. E. W. Pannett.
Mrs. W. Boag.	Mr. G. P. Avison.	Mr. L. Hodgson.
Mrs. C. Pearson.	Mr. F. Roberts.	Mr. T. Newton.
Miss F. H. Maw.	Miss E. Netherwood, B.A.	Mrs. S. Eyeington.
Mrs. L. Linley.	Mr. J. H. Palliser.	Mr. Anthony Lickley.
Mr. J. H. Calvert.	Mr. J. Wake.	Mr. G. A. Wragg.
Mr. W. Iddison.	Mr. C. Leonard.	Mr. G. A. Aket.
Mr. W. T. Mills.	Coun. C. Firth.	Miss F. Hopwood.
Mr. S. Moate.	Mr. T. North.	Mrs. C. C. Lund.
Mr. J. Dale.	Miss M. Grant.	Mr. G. W. Sewter.
Mr. J. E. Heap.	Miss C. Eccles.	Mr. R. A. Ellerby.
Mr. J. Hume.	Mr. A. Harrison.	Mr. F. H. Rowland.
Mr. T. E. Cuthbert.	Mr. A. G. Lee.	Mr. H. Roebuck.
Coun. R. J. Pulleyn.	Mr. J. H. Evers.	Mr. G. A. Slights.
Miss Maud Paley.	Miss H. J. Pears m.	Mr. D. Wilson.
Mr. J. T. Bamforth.	Mr. J. T. Clarke, J.P.	Mr. R. Tindale.
Mr. J. W. Wheldon.	Mr. J. H. McWilliams.	Mr. F. G. Curnow.
Mr. J. Blair.	Mrs. W. H. Shaw	Mr. H. Seale.
Mr. J. W. Osborne.	Mr. S. Willcock.	Mr. T. E. Sumpton.
Mr. A. Tate.	Mr. F. Hemsworth.	Mr. J. Hall.
Mr. R. Ellis.	Mr. G. Inns	Mrs. M. A. Noel.
Mrs. Burland.	Mr. J. W. Berry.	Mr. W. D. Coop.
Mr. W. Ellerker.	Mr. G. Sanderson.	Mr. G. Helstrip.
Mr. J. W. Smith.	Mr. J. Nicholson.	Mr. M. Flattley.
Miss E. W. Child.	Mr. W. Cundall.	Mr. G. L. Robinson.
Mr. Jas. Barrett.	Mr. F. J. Jones.	Mr. H. Thornton.
Mr. A. Brown.	Mrs. A. E. Mitchell.	Mr. T. A. Cooper.
Mr. J. H. Metcalfe, junr.	Mr. J. W. Pearson.	Mr. E. E. Watson.
Mr. J. E. Backhouse.	Mr. W. Wheldon.	Mr. H. Claughton.
	Mr. W. Carter.	Mr. J. Milne.
	Mr. F. Ayres.	Mr. J. Wilson.
	Mr. H. Woods.	Mr. G. Fox.
	Mr. J. Dunnington.	



# Life Governors—continued.

Mrs. M. Duck.	Mr. A. C. Fearnley.	Mrs. M. Oxtoby.
Rev. E. C. Lace.	Mr. E. Mercer.	Mr. E. Trickett.
Mr. G. W. Davies.	Mr. H. Lund.	Mr. J. L. Ellerker.
Mr. A. Press.	Mr. W. P. Hikely.	Mr. R. Curry.
Mr. G. Barnwell.	Mr. W. H. Shannon.	Mr. A. T. Fenney.
Mr. H. Fairweather.	Mr. G. J. Doody.	Mr. W. Palphremand.
Mr. T. H. Ankers.	Mr. W. Gresham.	Mr. F. C. Stead.
Mr. F. C. Chapman.	Mr. F. Harris.	Mr. J. Dennison.
Miss E. W. Thackray.	Mr. A. Pratt.	Mrs. Telfor.
Mr. A. H. Peppercorn.	Mr. M. Clark.	Mr. H. G. Waters.
Mr. H. A. Butcher.	Mr. S. Lee.	Mr. H. Rusholme.
Mr. B. Beaumont.	Mr. G. J. Clark.	Mr. C. E. Chipchase.
Mr. J. Thornill.	Mr. W. W. Temple.	Mr. J. Hardcastle.
Mrs. J. W. Hammond.	Mr. G. Bradley.	Mr. R. G. Grist.
Mr. E. Willcock.	Mr. H. H. Herman.	Mr. G. Coates.
Mr. C. J. Palmer.	Mr. H. Stabler.	Mr. W. H. Harris.
Mr. A. F. Seaton.	Mr. F. W. Thornill.	Mr. J. Prest.
Mrs. E. M. Whitfield.	Miss S. E. Piercy.	Mr. H. Skelton.
Mr. F. Dunnington.	Miss L. M. Charnock.	Mr. J. Watson.
Mr. G. W. Routledge.	Mr. J. W. Ake.	Mr. T. Appleton.
Mr. W. Holden.	Mr. G. Hopwood.	Mr. W. Benson.
Mr. W. Sharp.	Mr. A. Fryer.	Mr. F. Barrett.
Mrs. Richtering.	Mr. T. Tutill.	Mr. H. Cowham.
Mrs. G. Beal.	Mrs. A. Perkins.	Mr. J. Dillon.
Mrs. B. Taylor.	Mrs. W. W. March.	Mr. G. Gledhill.
Mr. G. Stenbridge.	Mr. R. Abell.	Mrs. J. S. Leeves.
Mr. G. W. Sherrington.	Mr. M. M. Conacher.	Mr. A. Lane.
Mr. L. Tessyman.	Mr. G. E. Webster.	Mr. W. Mason.
Mr. T. Ambler.	Mr. A. Druggitt.	Mr. F. E. Ordish.
Mr. G. Kent.	Mr. C. J. Skelton.	Mr. F. W. Skaife.
Mr. J. A. Bradley.	Mr. H. Swales.	Mr. F. Rookledge.
Mr. H. J. Anley.	Rev. J. K. Donald.	Mr. O. Drummond.
Mr. E. Bennett.	Mr. T. Clark.	

## Governors representing York Workpeople's Hospital Fund.

Gossop, H. E.	Ordish, F.	Townsend, Mrs. E.
Marshall, H. K.	Peacock, Miss A. E.	Varey, R.
Morley, W.	Thompson, H. B.	Woodcock, J. R.



# THE YORKSHIRE VOLUNTARY HOSPITALS COMMITTEE,

1st July, 1933, to 30th June, 1934.

## Annual Subscriptions:—

	£	s.	d.	£.	s.	d.
G. A. Clayton, Ulleskelf ... ..	1	1	0			
J. Downs ... ..	1	0	0			
J. Ladley, Kirkby Grange, Tadcaster ...	2	2	0			
Mrs. Markendale, Boston Spa ... ..	2	2	0			
Mrs. Mason Matthews, Crayke ... ..	1	1	0			
Rev. G. T. Shettle, Hunsingore ... ..	1	1	0			
H. E. Stubbins, Thornton Grange ...	2	2	0			
Mrs. C. Thwaytes ... ..	1	1	0			
Col. P. Wilson, Alne ... ..	2	2	0			
Hon. Hylda de Yarburgh-Bateson ...	3	0	0			
	<hr/>			16	12	0

## Parish Committees:—

	£	s.	d.	
Ampleforth ... ..	0	18	7	
Bielby ... ..	5	11	4	
Bilton-in-Ainsty ... ..	4	19	11	
Boston Spa ... ..	2	0	0	
Bubwith with District ... ..	30	8	0	
Burnby ... ..	2	10	6	
Church Fenton ... ..	3	8	0	
East Cottingwith ... ..	6	10	6	
Elvington ... ..	23	5	8	
Everingham ... ..	10	9	3	
do. Church Harvest Festival ...	0	14	0	
do. Concert ... ..	4	4	3	
	<hr/>			15 7 6
Great Ouseburn ... ..	7	13	4	
do. Carol Singers ... ..	2	0	0	
	<hr/>			9 13 4
Harswell Church Harvest Festival ...	1	5	9	
Hayton ... ..	2	18	1	
Helperby and Brafferton ... ..	4	10	0	
Holme-on-Spalding Moor ... ..	7	10	0	
Huby ... ..	7	5	10	
Hunsingore Church Harvest Festival ...	4	14	6	
	<hr/>			
Carried forward ...	£132	17	6	£16 12 0



	£	s.	d.	£	s.	d.
Brought forward ...	132	17	6	16	12	0
Kirbymoorside and District ...	46	0	0			
Linton-on-Ouse ...	1	17	6			
Newton-on-Derwent ...	5	18	4			
Newton-on-Ouse ...	8	5	5			
North and South Cliff ...	2	0	0			
Nunburnholme ...	6	15	8			
Pickering and District ...	10	0	0			
Pocklington ...	20	0	0			
Ryther ...	2	11	6			
Sancton ...	4	0	0			
Shiptonthorpe ...	11	6	10			
Sutton-on-Forest ...	12	0	0			
Thorganby and West Cottingwith ...	3	11	1			
Tockwith ...	10	1	1			
Wighill ...	3	12	1			
Wilberfoss ...	13	2	0			
				293	19	0
				310	11	0

#### Employers' and Workpeoples's Contributions:—

	£	s.	d.	£	s.	d.
Barker, F. W., Ltd., Otley ...	5	0	0			
East Riding County Council Roadmen ...	18	18	11			
Firth, Blakeley, Sons & Co., Vulcan Ironworks, Church Fenton ...	5	4	11			
Gill, J., & Sons, Bleach Works, Selby ...	0	17	6			
L. & N.E. Railway Employees at:—						
Alne, Bardsey, Beninbrough, Church Fenton, Escrick, Newton Kyme, Raskelf, Riccall, Stamford Bridge, Tollerton, Tadcaster ...	11	0	5			
Lotherington & Hare, Brickworks, Kexby	1	6	0			
Moverley & Langthorne, Builders, Tad- caster ...	1	1	0			
John Smith's Tadcaster Brewery Co., Ltd. ...	30	0	0			
Tadcaster Electricity Co., Ltd. ...	2	3	3			
				75	12	0
Total ...	£386	3	0			



LIST OF LIFE GOVERNORS  
ELECTED IN PURSUANCE OF THE WILL OF THE LATE  
CHARLES SELLERS, Esq., OF YORK.

---

Marked \* are also Annual Subscribers.

---

Thos. F. Milner, Eastmoor, Stockton Lane.

\*Geo. A. Heslop, 19 Wentworth Road.

Thomas P. Cooper, "Strands," Askham Road, Acomb.

Ernest Hardcastle, 14 Harcourt Street.

F. W. Parker, 24 New Walk Terrace.

Arthur Hodgson, Midland Bank.

\*William Dawson, Derwent Villa, Derwent Road.

William Walker, 18 Scarcroft Road.

Frederick W. Turner, 25 Avenue Terrace.

\*Henry Mercer, 4 Blake Street.

Henry Lawson, 8 Levisham Street.

William Wordsworth, 27 New Walk Terrace.

James Bousfield.

Thomas Edward Batty, 2 St Nicholas' Villas, Hull Road.

R. G. Heys.

\*A. G. Welham, The Manse, Dent, Yorks.

Henry Hopkins, Rufforth.

Dr. Arthur E. Chapman, 7 New Walk Terrace.

K. E. T. Wilkinson, 10 Museum Street.

Geo. A. Bellerby, 22 East Parade, Heworth.

Edward Muscroft Taylor.

Henry Turner.



# GENERAL STATEMENT

of In-Patients and Out-Patients under treatment during the  
year 1934.

## IN-PATIENTS.

Patients in Hospital, 1st January, 1934.. .. 164

### Admitted during the year:—

Medical .. .. .	641	
Surgical .. .. .	1889	}
Ophthalmic, Aural, &c. .. .. .	577	
		3107

### Total number under treatment during the year:—

Medical .. .. .	685	
Surgical .. .. .	1989	}
Ophthalmic, Aural, &c. .. .. .	597	
		3271

### Discharged:—

Medical .. .. .	555	
Surgical .. .. .	1759	}
Ophthalmic, Aural, &c. .. .. .	580	
		2894

### Died:—

Medical .. .. .	90	
Surgical .. .. .	186	}
Ophthalmic, Aural, &c. .. .. .	4	
		280

### Remaining under treatment, December 31st, 1934:—

Medical .. .. .	40	
Surgical .. .. .	94	}
Ophthalmic, Aural, &c. .. .. .	13	
		147

## OUT-PATIENTS.

	New Patients.	Attendances.
Out-Patients .. .. .	6,874	28,280
Casualties .. .. .	5,577	18,471
Venereal Diseases Clinic .. .. .	219	8,042
X-Ray Department .. .. .	2,973	4,194
Massage and Electrical Department .. .. .	1,358	34,929
Sunlight Department .. .. .	135	10,268
Nervous Disorders Clinic .. .. .	67	403
	17,203	104,587



# Residences of In-Patients and Out-Patients, 1934.

CASUALTIES NOT INCLUDED.

	In	Out		In	Out
Aberdeen .. ..	1	—	Brought forward	227	225
Acaster Malbis ..	3	2	Carlisle .. ..	1	—
Acaster Selby ..	—	1	Castle Howard ..	3	—
Acomb .. ..	78	80	Cattal .. ..	3	—
Aldby Park .. ..	1	—	Catton High .. ..	2	—
Aldwark .. ..	2	—	Catton Low .. ..	1	—
Allerthorpe .. ..	2	8	Cawood .. ..	1	—
Alne .. ..	2	5	Chapmangate .. ..	—	—
Amotherby .. ..	3	—	Church Fenton ..	1	2
Ampleforth .. ..	21	4	Claxton .. ..	1	3
Appleton Roebuck ..	2	4	Cliffe .. ..	3	—
Arnethorpe .. ..	2	—	Clifford .. ..	1	—
Askham Bryan .. ..	3	10	Cold Kirby .. ..	1	—
Askham Richard ..	12	6	Colton .. ..	—	2
			Coneysthorpe .. ..	—	1
Bagby .. ..	2	—	Constable Burton ..	—	1
Barlby .. ..	2	2	Copmanthorpe .. ..	11	24
Barmby Moor .. ..	7	16	Cottingham .. ..	1	—
Barton Hill .. ..	2	—	Cottingham, East ..	6	2
Barton-le-Willows ..	4	6	Cottingham, West ..	3	5
Beadlam .. ..	1	—	Cowesby .. ..	1	—
Belfast .. ..	1	—	Coxwold .. ..	8	4
Beningbrough .. ..	1	—	Crambe .. ..	1	—
Bentley .. ..	1	—	Crayke .. ..	1	12
Bickerton .. ..	4	1	Crockey Hill .. ..	3	6
Bielby .. ..	2	—			
Bilbrough .. ..	2	5	Dalton .. ..	1	—
Billingham-on-Tees ..	—	1	Darlington .. ..	1	—
Bilsdale .. ..	1	—	Deighton .. ..	5	6
Bilton .. ..	1	1	Dringhouses .. ..	26	25
Bingley .. ..	1	1	Dunnington .. ..	21	50
Bishopthorpe .. ..	18	37			
Bishop Wilton .. ..	11	10	Earswick, New .. ..	37	54
Bolton Percy .. ..	7	3	Earswick, Old .. ..	2	9
Boothbeck .. ..	1	—	East Rainton .. ..	1	—
Boroughbridge .. ..	1	3	Easingwold .. ..	18	51
Borrowby .. ..	—	1	Ellerton .. ..	1	—
Bossall .. ..	1	—	Elvington .. ..	3	5
Boston Spa .. ..	1	1	Escrick .. ..	9	8
Bradford .. ..	4	—	Everingham .. ..	1	2
Brafferton .. ..	1	1			
Brandsby .. ..	1	3	Fangfoss .. ..	2	3
Breckenbrough .. ..	1	—	Fairfield .. ..	3	—
Bridlington .. ..	—	2	Ferryhill .. ..	1	—
Broughton .. ..	2	—	Flaxton .. ..	5	2
Bubwith .. ..	4	1	Foggathorpe .. ..	2	2
Buckthorpe .. ..	5	—	Foston .. ..	2	3
Bugthorpe .. ..	—	7	Full Sutton .. ..	3	2
Bulmer .. ..	3	2			
Burnholme .. ..	1	—			
Buttercrambe .. ..	1	1			
Carried forward	227	225	Carried forward	424	511



# Residences of In-Patients and Out-Patients, 1934.—Cont.

	In	Out		In	Out
Brought forward	424	511	Brought forward	597	710
Garrowby .. ..	—	1	Kirby Wharfe .. ..	1	—
Gate Helmsley .. ..	3	6	Kirby Underdale .. ..	3	1
Gateshead .. ..	1	—	Knapton .. ..	—	1
Gilling, East .. ..	4	2	Knaresborough .. ..	1	—
Gowthorpe .. ..	2	—	Knayton .. ..	1	—
Great Ouseburn .. ..	1	—			
Green Hammerton .. ..	2	7	Langwith .. ..	1	—
Great Gibbindale .. ..	—	1	Lastingham .. ..	—	1
Grimston .. ..	3	9	Leeds .. ..	8	—
			Lilling .. ..	1	1
Halifax .. ..	1	—	Linton-on-Ouse .. ..	4	5
Harome .. ..	3	—	Little Ouseburn .. ..	1	2
Harrogate .. ..	1	—	Lofthouse .. ..	1	—
Hawnby .. ..	3	—	London .. ..	6	—
Haxby .. ..	21	44	Long Marston .. ..	2	3
Hayton .. ..	—	1			
Healaugh .. ..	2	1	Malton .. ..	5	8
Helmsley .. ..	19	25	Malvern .. ..	—	1
Helperby .. ..	10	12	Manchester .. ..	1	—
Heslington .. ..	8	29	Mansfield .. ..	1	—
Hessay .. ..	2	2	Market Weighton .. ..	1	2
Hobmoor .. ..	2	—	Marston Moor .. ..	2	5
Holcombe Brook .. ..	1	—	Melbourne .. ..	9	10
Holme-on-Spalding-Moor	5	3	Meltonby .. ..	1	2
Holtby .. ..	2	3	Middlesbrough .. ..	1	—
Hotham .. ..	1	—	Milford .. ..	—	1
Howden .. ..	—	2	Millington .. ..	2	—
Howsham .. ..	3	1	Mirfield .. ..	1	—
Hovingham .. ..	—	1	Moor Monkton .. ..	—	2
Huby .. ..	5	4	Moreby .. ..	1	—
Huddersfield .. ..	2	—	Murton .. ..	5	8
Huggate .. ..	1	—	Myton-on-Swale .. ..	1	—
Hull .. ..	6	—			
Hunsingore .. ..	—	1	Naburn .. ..	6	10
Huntington .. ..	25	29	Nether Poppleton .. ..	—	7
Husthwaite .. ..	6	4	Newcastle-on-Tyne .. ..	3	—
Huttons Ambo .. ..	1	—	Newton Kyme .. ..	1	—
Hutton Wandsley .. ..	1	—	Newton-on-Derwent .. ..	5	3
			Newton-on-Ouse .. ..	3	3
Kelfield .. ..	—	1	Norby .. ..	1	—
Kepwick .. ..	2	—	Normanton .. ..	1	—
Kexby .. ..	3	—	Northallerton .. ..	1	1
Kilburn .. ..	3	—	North Duffield .. ..	3	4
Kilnwick Percy .. ..	3	—	Norton .. ..	2	5
Kilvington, North .. ..	1	—	Nun Appleton .. ..	—	1
Kilvington, South .. ..	1	—	Nun Monkton .. ..	3	—
Kirk Hammerton .. ..	6	3	Nunburnholme .. ..	4	4
Kirkham Abbey .. ..	2	6	Nunthorpe .. ..	—	2
Kirbymoorside .. ..	5	1			
Carried forward	597	710	Carried forward	691	803



# Residences of In-Patients and Out-Patients, 1934.—Cont.

			In	Out				In	Out
Brought forward			691	803	Brought forward			879	1,069
Ogleforth .. ..	..	..	—	3	Stillington .. ..	..	..	3	10
Olney .. ..	..	..	1	—	Stittenham .. ..	..	..	1	—
Osbaldwick .. ..	..	..	1	13	Stockton-on-Forest ..	..	..	10	14
Oswaldkirk .. ..	..	..	2	3	Strensall .. ..	..	..	18	31
Oulston .. ..	..	..	1	—	Sutton .. ..	..	..	1	—
Ouseburn .. ..	..	..	—	1	Sutton-on-Derwent ..	..	..	5	11
					Sutton-on-Forest ..	..	..	3	12
					Sydney (Australia) ..	..	..	1	—
Pickering .. ..	..	..	3	—	Tadcaster .. ..	..	..	29	47
Pockley .. ..	..	..	2	—	Thirsk .. ..	..	..	17	33
Pocklington .. ..	..	..	58	78	Tholthorpe .. ..	..	..	2	—
Poppleton .. ..	..	..	19	32	Thormanby .. ..	..	..	1	—
					Thorne .. ..	..	..	1	—
					Thornton .. ..	..	..	6	5
					Thornington .. ..	..	..	1	—
Raskelf .. ..	..	..	—	5	Thornton-le-Clay ..	..	..	5	2
Riccall .. ..	..	..	4	8	Thornton-le-Dale ..	..	..	1	—
Rievaulx .. ..	..	..	2	—	Thornton-le-Street ..	..	..	2	—
Rillington .. ..	..	..	2	—	Tockwith .. ..	..	..	7	8
Ripon .. ..	..	..	—	1	Tollerton .. ..	..	..	8	6
Rolands Gill .. ..	..	..	1	—	Tolthorpe .. ..	..	..	1	—
Rufforth .. ..	..	..	6	6	Towthorpe .. ..	..	..	3	3
Ryther .. ..	..	..	1	1					
					Ulleskelf .. ..	..	..	—	4
					Upper Helmsley .. ..	..	..	—	4
					Upsall .. ..	..	..	2	—
Sand Hutton .. ..	..	..	9	5					
Sawdon-by-Brompton ..	..	..	1	—	Wakefield .. ..	..	..	3	—
Scarborough .. ..	..	..	1	—	Waplinton .. ..	..	..	1	—
Scawton, Richmond ..	..	..	—	1	Warter .. ..	..	..	11	5
Scoreby .. ..	..	..	—	2	Warthill .. ..	..	..	2	6
Scrayingham .. ..	..	..	2	3	Wath-on-Deane .. ..	..	..	1	—
Seaton Ross .. ..	..	..	5	14	Welburn .. ..	..	..	2	2
Selby .. ..	..	..	12	23	Wensley .. ..	..	..	1	—
Sessay .. ..	..	..	1	—	Wetherby .. ..	..	..	—	3
Sheffield .. ..	..	..	4	—	Wheldrake .. ..	..	..	4	7
Sherburn-in-Elmet ..	..	..	1	—	Whenby .. ..	..	..	1	—
Sheriff Hutton .. ..	..	..	2	9	Whitby .. ..	..	..	—	1
Shipton .. ..	..	..	2	9	Whitwell .. ..	..	..	5	5
Shipton-by-Beningbrough	..	..	4	5	Whixley .. ..	..	..	1	5
Shiptonthorpe .. ..	..	..	4	6	Wigginton .. ..	..	..	3	8
Skelton .. ..	..	..	8	13	Wighill .. ..	..	..	3	1
Skirpenbeck .. ..	..	..	—	1	Wilberfoss .. ..	..	..	4	21
Snilesworth .. ..	..	..	1	—	Willstrop .. ..	..	..	—	5
South Duffield .. ..	..	..	1	—	Wombwell .. ..	..	..	4	—
Sowerby .. ..	..	..	12	2	Wressle .. ..	..	..	1	—
Spaldington .. ..	..	..	2	—	Wyke .. ..	..	..	1	—
Sowerby Bridge .. ..	..	..	2	—					
Sproxton .. ..	..	..	1	1	Yeovil .. ..	..	..	1	—
St. Helens .. ..	..	..	—	1	York .. ..	..	..	2,049	5,546
Stamford Bridge .. ..	..	..	10	20					
					Totals .. ..	..	..	3,107	6,874
Carried forward			879	1,069					



## PATHOLOGICAL DEPARTMENT.

WORK DONE DURING THE YEAR ENDED  
31st DECEMBER, 1934.

Examinations made for Medical In-Patients	...	...	741
„ „ Medical Out-Patients	...	...	153
„ „ Surgical In-Patients	...	...	395
„ „ Surgical Out-Patients and Casualty Dept.	...	...	166
„ „ Eye, Ear, Nose and Throat Dept.			104
„ „ X-Ray Department	...	...	13
„ „ Orthopædic Department	...		18
„ „ V.D. Department and under V.D. Scheme	...	...	928
		Total	2,518
Number of Post-mortem Examinations made	...	...	136
„ „ Transfusions	...	...	76

The list of Voluntary Blood Donors has been maintained.

Number of Examinations made for the York Health Committee	...	3,071
„ „ York City Infirmary	...	86
„ „ Flaxton R.D.C.	...	79
„ „ Helmsley R.D.C.	...	35
„ „ Escrick R.D.C.	...	11
„ „ Bishopthorpe R.D.C.		21

S. GOODMAN PLATTS, M.B.,

*Clinical Pathologist.*



## X-RAY DEPARTMENT.

---

The X-Ray Department comprises a large airy room with waiting room, developing room, and office adjoining it. The office is provided with proper means of examining films, viewing desks, stereoscope, etc., and complete card index records of all examinations and treatments are kept there.

The risk of fire from storage of inflammable X-Ray films has been met by the provision of two small isolated rooms for the purpose. Films are kept in steel filing cabinets.

A large number of examinations has been made in the wards by means of a portable X-Ray apparatus. This is especially useful in cases of fracture of the thigh, spine, etc., as it avoids any necessity for moving the patient.

The total number of examinations made during the year was 4,194, compared with 3,536 in the previous year.

The work of this department again shows a large increase, and is now 93% above what was done before the premises were opened.

Further dressing-room accommodation and rooms for treatment are urgently required.



# MASSAGE, SUNLIGHT and ELECTRO- THERAPEUTIC DEPARTMENT, 1934.

---

MASSAGE SECTION—	In- patients.	Out- patients.
Remaining under treatment, 1st January, 1934           ...   ...   ...   ...   ...	11	102
New cases during year           ...   ...   ...	109	556
	<hr/>	<hr/>
Total ...	120	658
Total number of treatments given ...	2,113	15,646

---

## ELECTRICAL SECTION—

Remaining under treatment, 1st January, 1934           ...   ...   ...   ...   ...	8	183
New cases during year           ...   ...   ...	39	802
	<hr/>	<hr/>
Total ...	47	985
Total number of treatments given ...	737	19,283

---

## ACTINO-THERAPY SECTION—

Remaining under treatment, 1st January, 1934           ...   ...   ...   ...   ...	14	181
New cases during year           ...   ...   ...	22	135
	<hr/>	<hr/>
Total ...	36	316
Total number of treatments given ...	404	10,268

---

Total number of treatments given in all Sections—

In-Patients           ...   ...   ...	3,254
Out-Patients           ...   ...   ...	45,197
	<hr/>
Total ...	48,451



## MATRON'S REPORT.

---

1934 has been a year of many happenings to the Hospital.

Dr. Mickelthwait left York in the summer and is greatly missed by everyone. He was not only the Nurses' doctor, but for many years gave a course of Medical lectures greatly appreciated by them.

Sister Arlidge, who had been on the Staff as Night Sister and Assistant Matron since 1920, decided to give up hospital work, and is living at Bingley. She was always an excellent Sister and much beloved by everyone.

We wish her all happiness.

Her place is filled by Sister Brander who is well known to everyone here as Sister, Ward 7.

Sister commenced training in 1918 and has been here ever since.

Sister Walker has returned as Night Sister—Sister Cowan Bell being appointed Sister in charge of the pay block at the Ipswich Hospital. She holds the C.M.B. certificate, and has had a very varied experience since completing her training here.

Sister Crow has also returned as Sister, Ward 7.

Sister Soderqvist was granted special leave to take her C.M.B., and Sister Hoggard to obtain her Radiographer's Certificate at the Manchester Royal Infirmary.

The opening of the new Out-patient Department and Ward 4 has necessitated the increase of both Nursing and Domestic Staff. The record of the work done in both since October, 1934, shows how badly these departments were needed.

The Children returned to Victoria at the same time—the Ward having been painted throughout and heated by a new process.

The Ward used temporarily by the Children has 5 beds for Women, another room next door has been made ready for the emergency cases which come so often during the night and disturb the Wards so greatly. The Chapel is now on the next floor, and has been re-decorated—new rugs and dossal supplied.

This means that Sister Tutor has lost her Lecture Room temporarily.

The whole of the Hospital worked well for the Appeal and Bazaar.



The old and present Nurses raised £320 for the former, and all the different staffs £500 for the Bazaar.

Monkgate House is again the temporary home for Nurses.

Miss Taylor, who followed Miss Fowler in the Linen Room, sleeps there and is in charge at night.

The Committee granted Miss Fowler a pension when she left us.

The roof is off the Watt Wing preparing for the new Nurses' bedrooms, and 12 maids are now sleeping in the garden huts.

Her Royal Highness Princess Royal sent a beautiful photograph of herself for the New Ward, and also gave the Nurses three pictures for the sitting-room, all greatly prized.

The Old Night Home has been heated by a member of the House Committee at his own expense.

The Supporters' Club has given divan beds for all the Sisters, a carving table and dining-table for the Nurses' dining-room, and help for my Christmas Appeal.

A patient in Ward 3 has given a Leather Armchair, Mrs. Arthur Watson a Chesterfield, and Messrs. Grainger a Clock for the new sitting-room, and Mrs. Drew, through the Women's Institute, Poppleton, a Linen Wagon for Ward 4.

The old Lift car, which is made of oak, has been turned into a shelter for the Children in the garden.

A snack meal consisting of various kinds of sandwiches is now supplied to the Wards each evening with their last meal, and is both an appetizing and popular addition.

Miss Lees has, unfortunately, been in the sick room most of December and is now away on leave. We hope she will return well and fit again in February.

101 candidates have applied for training during the last year.

22 entered for training.

13 had previous training in smaller hospitals.

9 had no previous training.

10 passed the Final State Examination. 1 failed.



11 sat and passed the Hospital Final.

16 passed the Junior State Examination. 2 failed.

2 Senior Nurses have joined the staff.

5 left.

The Gold Medal was won by Nurse Theaker. Nurse Bonar and Nurse Thompson were equal for the Cookery Examination.

Lectures have again been given by the Hon. Staff, the Pathologist, the Dispenser, and the Cook (50), and revision and tutorial lectures by Tutor Sister.

We are very grateful for this practical help.

May I also thank all who have helped with the Christmas Appeal, the Nurses' Dance given by Mr. Hughes, the Linen Guild, and the gifts of game for the Nurses, sweets for the children, concert and theatre tickets, daily papers and magazines all so greatly enjoyed and appreciated.

MARGARET STEELE,

Matron.



# MATRON'S CHRISTMAS FUND, 1934.

	£	s.	d.
Anonymous ... ..	10	0	0
Terry, Frank ... ..	5	0	0
York Sanitary Steam Laundry ... ..	5	0	0
Lloyd, Mrs. G. W. ... ..	3	0	0
Boyes, W., & Co., Ltd. ... ..	2	3	0
Bridge, W., Ltd. ... ..	2	2	0
Coning, T., & Sons ... ..	2	2	0
Tadcaster Tower Brewery Co., Ltd. ... ..	2	2	0
United Yeast Co., Ltd. ... ..	2	2	0
Acomb Infants' School ... ..	2	1	6
Barker, A. E. ... ..	2	0	0
Gunter, Mrs. ... ..	2	0	0
South Bank Club, per Mr. Hemsworth ... ..	1	17	8
Bloor, H. E. ... ..	1	1	0
British Colloids, Ltd. ... ..	1	1	0
Dodsworth, Mr. and Mrs. R. ... ..	1	1	0
Duncan, Flockhart, & Co. ... ..	1	1	0
Edwards, Mrs. J. A. ... ..	1	1	0
Fairfax, Mrs. B. ... ..	1	1	0
Hamilton, A. H., & Co., Ltd. ... ..	1	1	0
Hunter, A. J. ... ..	1	1	0
Tyler & Freeman ... ..	1	1	0
Birch, Wm., & Sons, Ltd. ... ..	1	0	0
Cameron, Dr. and Mrs. ... ..	1	0	0
Craig, J. ... ..	1	0	0
Danesfort, The Rt. Hon. Lord... ..	1	0	0
Dove, Mrs. A. ... ..	1	0	0
Dunnington-Jefferson, Lt.-Col. J. A. ... ..	1	0	0
Flint, S. ... ..	1	0	0
Gostling, Mrs. H. ... ..	1	0	0
Gostling, G. W. ... ..	1	0	0
Hughes, G. ... ..	1	0	0
Hurst, A. ... ..	1	0	0
Johnson, C. B. ... ..	1	0	0
Lister, Dr. ... ..	1	0	0
Platts, Dr. Goodman ... ..	1	0	0
Stobart, Mrs. H. ... ..	1	0	0
Sutcliffe, Dr. J. H. ... ..	1	0	0
Watson, Mrs. A. ... ..	1	0	0
Yarburgh-Bateson, The Hon. H. de ... ..	0	15	0
Bayer Products, Ltd. ... ..	0	10	6
British Drug Houses, Ltd. ... ..	0	10	6
Hall, E. S. ... ..	0	10	6
Jones, Lambert ... ..	0	10	6

Carried forward ... £70 16 2



						£	s.	d.
	Brought forward ...					70	16	2
Slater, James, & Co., Ltd.	...	...	...	...		0	10	6
Smith & Nephew, Ltd.	...	...	...	...		0	10	6
Stewart, Dr.	...	...	...	...		0	10	6
Audin, W.	...	...	...	...		0	10	0
Barton, Dr.	...	...	...	...		0	10	0
Bushell, Mr.	...	...	...	...		0	10	0
Coates, J., J.P.	...	...	...	...		0	10	0
Davidson, Mrs.	...	...	...	...		0	10	0
Farrer, Mrs.	...	...	...	...		0	10	0
Ferguson, Dr. M. D.	...	...	...	...		0	10	0
Fergusson, Dr. Newbery	...	...	...	...		0	10	0
Hamilton, Lady	...	...	...	...		0	10	0
Horne, The Misses C. & D.	...	...	...	...		0	10	0
Horner, T.	...	...	...	...		0	10	0
Inglis, Mrs. J. B.	...	...	...	...		0	10	0
Kirby, Lt.-Col. W. L.	...	...	...	...		0	10	0
King, Lt.-Col. J. C. R.	...	...	...	...		0	10	0
Lawton, W. L.	...	...	...	...		0	10	0
Lund, Mr.	...	...	...	...		0	10	0
Moyser, T.	...	...	...	...		0	10	0
Murgatroyd, H.	...	...	...	...		0	10	0
Naylor, John, & Son	...	...	...	...		0	10	0
Payne-Gallwey, H.	...	...	...	...		0	10	0
Poad, I., & Sons, Ltd.	...	...	...	...		0	10	0
Preston, Mrs. Tom	...	...	...	...		0	10	0
Thompson, Mrs. R.	...	...	...	...		0	10	0
Watson, Major and Mrs. H. A.	...	...	...	...		0	10	0
Aitken, Hy., & Co.	...	...	...	...		0	5	0
Down Bros., Ltd.	...	...	...	...		0	5	0
Gibson, Mrs.	...	...	...	...		0	5	0
Rymer, Mrs. Matthew	...	...	...	...		0	5	0
Shipton School	...	...	...	...		0	5	0
Smith, Miss M.	...	...	...	...		0	5	0
Swift, Mrs. H. L.	...	...	...	...		0	5	0
Thackray, Chas.	...	...	...	...		0	5	0
Tute, The Misses	...	...	...	...		0	5	0
Grisdale, Mrs. J.	...	...	...	...		0	2	6
Knowles, Miss A.	...	...	...	...		0	2	0

---

£86 17 2

---



## GIFTS IN KIND.

H.R.H. the Princess Royal, Pictures; Messrs. R. Twining & Co., Ltd., Tea; Messrs. Parke Davis & Co., Ltd., Toilet Accessories; The Hon. Mrs. de Yarbrough-Bateson, Books; The Hon. Mrs. R. Lumley, Crackers and Cake; Messrs. Truefood, Papers; Mr. H. Dacre, Crib Blanket; Miss Ballantyne, Crackers; Miss Haigh, Doll; Clifton Methodist Sunday School, Toys; The Hon. Capt. F. Egerton, Christmas Tree; Messrs. J. Naylor & Son, Lighting of Christmas Tree; The Asbestos & Rubber Co., Ltd., Toys; The Lady Deramore, Books; per Mr. Mills, 2 Turkeys; Carreras, Ltd., Cigarettes; Mrs. Dove, Garment; Miss Johnson, Garments; Messrs. F. Gorrings, Ltd., Crackers; Mr. J. H. Bounds, Presents; The Hon. Reg. Parker, Sherry; Mr. C. F. Brotherton, Pheasants; Messrs. A. Wander, Ltd., Books; Mrs. Ford, Oranges and Turkey; Mrs. Knowles, Cakes; Mrs. Farrer, Holly; Mrs. H. Stobart, Tea-set; Queen Anne Secondary School, Dolls; Mrs. Tyler, Presents; Mr. F. Terry, Partridges; Mr. F. T. Burley, Oranges; Mr. and Mrs. Smith, Crackers; Mr. G. E. Barton, Cake; Messrs. Rowntree & Co., Ltd., Chocolate for Patients and Staff; The Hon. Geoffrey Howard, Rabbits; Mrs. Cooper, Books; Priory Street School, Logs; Messrs. Gray & Co., Ltd., Books; Messrs. Brown Bros. & Taylor, Ltd., Balloons; Mr. G. Holmes, Pork-pie, Goose; Messrs. C. E. Simpson, Ltd., Fruit; Mr. Fred Nutbrown, Fruit; Messrs. F. W. Woolworth & Co., Ltd., Toys; Mrs. T. Preston, Tobacco; Mrs. B. Fairfax, Presents; Messrs. Wm. Wright & Sons, Ltd., Ham; Mrs. B. Dodsworth, Games, Crackers; The Lady Mayoress and the Sheriff's Lady, Toys; The Matron of Bootham Park Asylum, Toys; Messrs. E. Waudby, Ltd., Apples; Miss Hartley, Pork; Mr. E. Ford, Hares, Pheasants; The City Coroner, Oranges; The Acomb Infants' School, Christmas Tree; Messrs. J. Terry & Sons, Ltd., Chocolate and Toffee for Patients and Staff; Miss Betty Machin and Master Bradley, Fruit; Messrs. W. Boyes & Co., Ltd., Toys.



## THE HOSPITAL EGG COLLECTION.

---

Mrs. Hugh Stobart again undertook the organization of the egg collection last year. The total number of eggs collected was 53,879.

Each Deanery has a representative, who, in turn, appoints collectors and helpers.

The collection of so great a number of eggs has entailed much hard work, and the Committee wish to offer their warmest thanks to all concerned.

The names of those who have helped to make this Scheme so successful, together with the number of eggs collected, are given below.

DEANERY OF BULMER.—Area Representative, Miss Nancy Wormald; village, Buttercrambe, collector, Miss H. Rennison, number of eggs, 283; Bulmer, Miss M. Fargher, 320; Crambe, Mrs. Pattison, 294; Kirkham, Miss Bogg, 182; Whitwell, Mrs. French, 341; Dunnington, Miss Kirby, 653; Dunnington Common, Miss H. Bell, 330; Flaxton, Mrs. Tennant, 454; Foston and Thornton, St. Paul's Church, 600; Grimston, Mrs. S. W. Nicholls, 350; Gate and Upper Helmsley, Miss Cape, 510; Holtby and Warthill, Mrs. Sigsworth, 506; Harton, 156, Barton-le-Willows, 246; Bossall, 60; Barton Hill, 42, Schoolchildren, per Miss Wray; Osbaldwick and Murton, Mrs. J. B. Taylor, 205; Sand Hutton and Claxton, Members of Women's Club, per Mrs. Swift, 1,004; Stockton-on-Forest, Miss Netta Wilson, 624; Welburn and Crambeck, Mrs. Thompson, 406. Total, 7,566.

DEANERY OF EASINGWOLD.—Area Representative, Hon. Mrs. Tew; village, Aldwark and Youlton, number of eggs, 523; Alne and district, 758; Brandsby and district, 690; Coxwold and district, 2,228; Crayke, 600; Easingwold, 1,279; Helperby, 1,721; Husthwaite, 658; Huby, 558; Myton W.I., 804; Newton-on-Ouse and district, 854; Linton-on-Ouse, 264; Raskelf W.I., 477; Shipton W.I., 120; Skelton W.I., 242; Strensall, 820; Stillington, 481; Sutton-on-Forest, 1,142; Tollerton, 620; Wigginton, 389; Haxby, 1,790. Total, 17,018.

DEANERY OF ESCRICK.—Area Representative, Lady Grant Lawson; village, Elvington, collector, Miss Carmichael, number of eggs, 520; Escrick School, per Mr. Spenlow, 616; Heslington, Mrs. Jacques, 500; Skipwith School Children, per Miss Williamson, 492; North Duffield School Children, per Mr. Lawson, 1,100; Stillingfleet, Mrs. Preston, 590; Thorganby W.I.,



per Mrs. Beardshaw, 114; Wheldrake, Mrs. Mackay, 429; Bugthorpe School, per Mr. Robinson, 1,400; Wressle W.I., per Miss Hare, 550; Kelfield, Mrs. Preston, 537. Total, 6,848.

DEANERY OF POCKLINGTON.—Area Representative, Hon. Mrs. F. Egerton; village, Allerthorpe with Waplington, collector, the School, number of eggs, 216; Barmby Moor with Fangfoss, Mrs. Wynne, 183; Bishop Wilton, Mr. Rhodes, 430; Bugthorpe, Mrs. Weston, 414; Catton with Stamford Bridge, School, 61; Full Sutton with Skirpenbeck, School, 203; Melbourne, Mrs. Thompson, 926; Sutton-on-Derwent, Miss Throstle, 423; Thornton, Misses Craven, 420; Warter, Mrs. G. Storey, 108; Kexby, Mr. Lupton, 1,140; Yapham, Miss Ottley, 708; Hon. George Vestey, 360. Total, 5,592.

DEANERY OF YORK.—Village, Huntington, collector, Miss Hudson, number of eggs, 480; Fulford, Mrs. John Allix, 1,040; Clifton, Mrs. Humphries, 2,070; Clifton G.F.S., per Mrs. Beverley, 206; Clifton (Without) School, per Miss Bradley, 136; Clifton School, per Miss Law, 54; Tang Hall School: Per Mr. Scaife, 590; per Miss Hutton, 442; per Mr. Baxter, 580; per Mr. Birkett, 264; per Mr. Radcliffe, 703. Total, 6,565.

EASTERN AINSTY PETTY SESSIONAL DIVISION (by arrangement with Sir Edward Brooksbank, Bt.)—Area Representative, Mrs. Drew; village, Dringhouses, collector, Mrs. Noel Terry, number of eggs, 897; Acomb, 2,000; Rufforth, Miss Parker, 436; Hessay, Misses Metcalfe and Abbey, 120; Moor Monkton Lane End, Miss Smith, 310; Moor Monkton Village, Misses Barnes, 400; Knapton, Mrs. Sowerby, 200; Upper Poppleton, Miss Haigh, 1,000; Nether Poppleton, Miss Parkins, 350. Total, 5,713.

YORK HOSPITAL AREA OF AINSTY DEANERY.—Area Representative, Mrs. Hugh Stobart; village, Askham Bryan, collector, Miss Bussey, number of eggs, 336; Askham Richard, Misses Curwell and Herrington, 300; Acaster Malbis, Misses Fairburn and Cundall, 490; Bilbrough, Miss Rickaby, 467; Bishopthorpe, 936; Copmanthorpe W.I., per Mrs. Wilstrop, 604. Total, 3,133.

MISCELLANEOUS.—Village, Kilburn, collector, Miss B. Kirk, number of eggs, 560; Seaton Ross, Misses Turton and Morley, 884. Total, 1,444.



# LIST OF PRESENTS, 1934.

## BOOKS, PERIODICALS, Etc.

Anonymous.  
 Anderson, Jean and Brian, The Avenue,  
 Clifton.  
 Abel, Mrs. C., Acomb.  
 Bumby, Mr., Shambles.  
 Bowell, Mr., Strensall.  
 Bolton, Mrs., Moorgate.  
 Boniface, Mr., Goodramgate.  
 Burrell, Mr., New Earswick.  
 Bolton, Miss, Nether Poppleton.  
 Barratt, Miss K., Lendal.  
 Bushell, Mrs., Melton House.  
 Campbell, Mr. R., Pottery Lane.  
 Close, Mr., Newgate.  
 Carmichael, Mrs., Elvington.  
 Croft, Mr. J. F., New Earswick.  
 Coates, Mrs. W. L., Burton Stone Lane.  
 Dallas, Miss, East Parade.  
 Dodsworth, Miss R., Clifton.  
 Duchene, Master A. C., Markham  
 Crescent.  
 Dodsworth, Mr. E. J., Neville Terrace.  
 Ellis, Mrs. T. H., Norfolk Lodge.  
 Elsworth, Mr. W. T., Nunthorpe Avenue.  
 Excelsior Juvenile Rechabites.  
 Edmunds, Mr., Pocklington.  
 Ford, Mrs., Fulford Hall.  
 Ferguson, Mrs. M. D., 1 St. Peter's  
 Terrace.  
 Freeman, Mrs., Lendal.  
 Gledhill, Mr. R., Westminster Road.  
 Green, Miss A., Terrington.  
 Goldsmith, Mrs., Golden Grove, Strensall.  
 Hardcastle, Miss J.  
 Hawley, Mrs., Townend Street.  
 Hawkesworth, Master, Escrick Park.  
 Hinton, Miss, 23 North Parade.  
 Harrison, Miss, Park Crescent.  
 Hopwood, Miss, "Coach and Horses,"  
 Nessgate.  
 Hill, Mr., Strensall.  
 Iddison, Mr. W., Garth Terrace.  
 Johnson, Mr. W. R., Dringhouses.  
 Johnson, Mrs., Strensall.  
 Johnson, Mrs. W., Farlington.  
 Kidd, Mrs., Clifton Dale.  
 Kennedy, Miss D., Albemarle Road.  
 Lister, Mrs., Poppleton.  
 Martin, Miss, Wetherby Road.  
 Micklethwait, Dr., Bootham.  
 Milner, Mrs., Bootham.  
 Owen, Mrs. Mostyn, Huntington.  
 Palmes, Mrs. Guy St. Maur, Lingcroft.  
 Perkins, Mrs., Melbourne Street.  
 Parke, Mr., Richmond.  
 Pickering, Mr. C. J. C., Holgate Road.

Poppleton Road Working Men's Club.  
 Prince, Mrs., Wetherby.  
 Passman, Mr.  
 Robertson, Miss, Holtby.  
 Rotheram, Miss, Holtby.  
 Robins, Mr. and Mrs., Middlethorpe  
 Lodge.  
 Raine, Mrs., Mount Parade.  
 Speed, Miss, Clifton Green.  
 Spink, Miss, Balmoral Terrace.  
 Schofield, Mr.  
 Silverside, Miss, White Cross Road.  
 St. Leonard's Club.  
 Stansfield, Mrs., Fulford.  
 Smith, Mr. K., Walpole Street.  
 "Sunday Express, The," London.  
 Tankard, Mrs., Whixley Hall.  
 Thursley, Mr.  
 Thackwray, Mrs. W. H., Acomb Road.  
 Turner, Miss, Westbourne Terrace.  
 Terrington Hall Preparatory School.  
 Terry, Mrs. Noel, Dringhouses.  
 Terry & Sons, Messrs., St. Helen's Sq.  
 Tadcaster Tower Brewery Co.  
 Taylor, Mr. E., Micklegate.  
 Tate, Mrs., Pocklington.  
 Woodcock, Mr., The Groves.  
 Wood, Miss, South Kilvington.  
 Whittaker, Mrs. W. J., Bishopthorpe.  
 Woodward, Miss.  
 Ward, Mrs., Acomb.  
 Yates, Mrs., Askham Lane.  
 "Young's Hotel," Petergate.  
 "Yorkshire Evening News, The," Leeds.

## BUTTER, EGGS, JAM, Etc.

Acomb P.M. Church.  
 Askham Bryan Church.  
 Ampleforth Church.  
 Alne Church.  
 Barmby Moor Church.  
 Bielby Church.  
 Burnby Church.  
 Bishop Wilton Church.  
 Bishopthorpe Church.  
 Carlton Husthwaite.  
 Catton with Stamford Bridge Churches.  
 Claxton Methodist Flower Service.  
 Church Fenton Church.  
 Copmanthorpe Church.  
 Clarke, Miss, Kelfield.  
 Copmanthorpe Chapel.  
 Darch, Mrs. E., "Woolpack" Hotel.  
 Deighton Grove Mission Room.  
 Dunnington Church.  
 Escrick Church.



Everingham Church.  
 Fangfoss Church.  
 Flaxton Church.  
 Gate Helnaby Church.  
 Green Hammerton Church.  
 Healaugh Church.  
 Hayton Church.  
 Husthwaite Church.  
 Heworth Church.  
 Heworth Schoolchildren.  
 Heslington Church.  
 Haxby and Wigginton Sunday Schools.  
 Husthwaite Women's Institute.  
 Husthwaite Schoolchildren.  
 Johnson, Mrs. W., Farlington.  
 Jowett, Mrs., Osbaldwick.  
 Kexby Church.  
 Kilburn Church.  
 Kirk Hammerton Wesleyan Chapel.  
 Linton-on-Ouse Women's Institute.  
 Long Marston Church.  
 Little Ouseburn Church.  
 Melbourne Chapel.  
 Melbourne Church.  
 Newsom, Miss, Fairfield Sanatorium.  
 Newton-on-Ouse Women's Institute.  
 Nunnington Church.  
 Newton Kyme Church.  
 Nether Poppleton Church.  
 Naburn Church.  
 Nunburnholme Church.  
 Osbaldwick Church.  
 Platts, Mrs. Goodman, Clifton Lawn.  
 Park Grove School.  
 Raskelf Church.  
 Rufforth Wesleyan Chapel.  
 Rufforth Parish Church.  
 Sand Hutton Church.  
 St. Olave's Sunday School.  
 Shipton Children's Service.  
 Stillington Church.  
 Strensall Church.  
 Shipton Women's Institute.  
 Shearsmith, Mr., Blossom Street.  
 St. Clement's Day School.  
 Shiptonthorpe Church.  
 Stillingfleet Church.  
 Skipwith Church.  
 Seaton Ross Chapel.  
 Skelton Church.  
 St. Maurice's Church.  
 St. Chad's Church.  
 St. Paul's Church.  
 Shipton Street Council School.  
 Tadcaster Parish Church.  
 Thorganby Methodist Sunday School.  
 Tang Hall, Avenue School.  
 Thornton Church.  
 Thorganby Church.  
 Tockwith Church.  
 Woolworth & Co., Messrs., Spurriergate.  
 Wheldrake Church.  
 Wheldrake Wesleyan Chapel.

Wilberfoss Wesleyan Chapel.  
 Wighill Chapel.  
 Wass Church.  
 Wighill Church.  
 Walker, Mrs. M., Tockwith.  
 Wormald, Mrs., Bossall Hall.  
 Yapham Church.

#### EVERGREENS.

Acomb Council School.  
 Captain Egerton, Brinkworth Hall.  
 Mrs. C. H. Farrer, Green Hammerton Hall.  
 Mrs. Wailes Fairbairn, Askham Grange.  
 Messrs. H. Williamson & Sons, Heworth Green.  
 Messrs. W. Bellerby, Ltd., Hungate.

#### FLOWERS, FRUIT, AND VEGETABLES.

Anonymous.  
 Askham Bryan Church.  
 Adam, The Hon. Mrs. Forbes, Skipwith Hall.  
 Avenue School, Tang Hall.  
 Allerthorpe Church.  
 Ampleforth Church.  
 All Saints' Church, North Street.  
 Alne Church.  
 Askham Richard Church.  
 All Saints' Church, Pavement.  
 Acomb Wesleyan Chapel.  
 Broxup, Mrs., Little Ouseburn.  
 Bell, Mrs., Haxby.  
 Barmby Moor Church.  
 Bell, Mr. T. B., Sand Hutton.  
 Buckthorpe Church.  
 Bishop Wilton Church.  
 Buttercrambe Church.  
 Bossall Church.  
 Burnby Church.  
 Bolton Percy Church.  
 Bielby Church.  
 Bielby Chapel.  
 Bishopthorpe Church.  
 Bilton Chapel.  
 Bilbrough Church.  
 Bosomworth, Mr. F. R., Markham Crescent.  
 Brafferton Church.  
 Burniston, Mrs., Bilton.  
 Coates, Sir Clive, Bt., Helperby Hall (weekly).  
 Catton with Stamford Bridge Churches.  
 Claxton Methodist Church.  
 Church Fenton Church.  
 Clifton Methodist Sunday School.  
 Clifton Church.  
 Coxwold Church.  
 Copmanthorpe Wesleyan Chapel.



Crambe Church.  
 Deighton Grove Mission Room.  
 Danesfort, Lord, Riccall Hall  
 (frequently).  
 Darby, Mrs., Dringhouses.  
 Deramore, The Lady, Heslington Hall.  
 Dunnington Church.  
 Escrick Church.  
 Elvington Cubs.  
 Evelyn (the late), Dr. W. A., Clifton.  
 Everingham Church.  
 East Cottingham Church.  
 Fangfoss Church.  
 Foster, Major, Skelton Hall.  
 Ford, Mrs., Fulford Hall.  
 Fairfax, Mrs. Guy, Whitwell Hall.  
 Farrer, Mrs., Green Hammerton Hall.  
 Flinders, Mr. S., Newgate.  
 Foston, Church.  
 Fitzpatrick, Miss.  
 Flaxton Church.  
 Gunter, Mr. R. G., Aldwark Manor.  
 Gate Helmsley Church.  
 Gibson, Mr., Haxby.  
 Glen School, Tang Hall.  
 Harswell, Mr., St. Peter's School.  
 Haxby Church.  
 Healaugh Church.  
 Heslington Church.  
 Hayton Church.  
 Hardcastle, Mrs., Castlegate.  
 Handley, Miss, Riccall.  
 Hare, Mrs., Barmby Moor.  
 Hildyard, Miss, Dunnington Hall.  
 Hutchinson, Mr. C. W., Clifton.  
 Husthwaite Church.  
 Heath, Mrs., Alcuin Avenue.  
 Heworth Church.  
 Hornshaw, Mrs., Dunnington.  
 Heslington Church.  
 Haxby and Wigginton Sunday School.  
 Hardacre, Mrs., Clement Street.  
 Hunt, Miss, Grimston Court.  
 Hurst, Mr. A., St. Peter's Grove.  
 Icely, Mrs., Terrington.  
 Kexby Church.  
 Kilburn Church.  
 Kirk Hammerton Church.  
 Lloyd, Mrs. G. W., Stockton Hall.  
 Lidgett Grove Wesleyan Chapel.  
 Long Marston Church.  
 Linton-on-Ouse Church.  
 Londesborough Church.  
 Leake Church, Thirsk.  
 Lister, Mrs., Poppleton.  
 Little Ouseburn Church.  
 Morley, Mrs., Holme-on-Spalding Moor.  
 Micklegate Junior School.  
 Miller, Mr. W. D., Stockton Lane.  
 Melbourne Church.  
 Moor Monkton Church.  
 Norfolk, The Duchess of, Everingham  
 Park.

Nunburnholme Church.  
 Naburn Church.  
 Nether Poppleton Church.  
 Newton-on-Ouse Church.  
 Newton Kyme Church.  
 Nunnington Church.  
 Nunthorpe and Bishopthorpe Road  
 District Allotment Holders' Assoc.  
 Nawton Church.  
 North, Mr., Bilbrough.  
 Osbaldwick Church.  
 Pearson, Mrs., Brandsby Hall.  
 Palmes, Mrs. Guy St. Maur, Lingcroft.  
 Platts, Mrs. Goodman, Clifton Lawn.  
 Priory, Street Sunday School.  
 Park Grove Infants' School.  
 Raskelf Church.  
 Railway Mission.  
 Robinson, Major, Aldersyde.  
 Rowntree & Sons, Messrs., Lendal.  
 Rowland, Rev. B. M., St. Paul's Square.  
 Rotheram, Miss, Holtby.  
 Rufforth Church.  
 Seaton Ross Chapel.  
 Stockton-on-Forest Horticultural Show.  
 Suffill, Miss, Heslington Lane.  
 Shipton Methodist Church.  
 Sand Hutton Church.  
 St. Paul's Church.  
 Shipton Street School.  
 St. Chad's Church.  
 Scrayingham Church.  
 Shipton Church.  
 Skirpenbeck Church.  
 St. Michael-le-Belfrey Church.  
 Simpson, Mrs., Portland Street.  
 St. Martin's Church, Coney Street.  
 Seackleton Church.  
 Sutton, Mr., Mansfield Place.  
 Sutton-on-Forest Church.  
 Skelton Church.  
 Stillington Church.  
 Shepherd, Mr. J., Tadcaster.  
 Skipwith Church.  
 Stobart, Mrs., Middlethorpe Hall.  
 St. Olave's Sunday School.  
 Sanderson, Miss, Lastingham.  
 Strensall Church.  
 Smith, Mrs. S., Oxton Hall.  
 St. Clement's Day School.  
 Sullivan, Colonel, Haxby.  
 Shipton Thorpe Church.  
 Smithson, Miss, Ane.  
 Stillingfleet Church.  
 Tadcaster Parish Church.  
 Tang Hall Church.  
 Thorganby Methodist Sunday School.  
 Tockwith Church.  
 Thornton, Mrs., Lowther Street.  
 Trollope, Rev. C. H. B., Escrick.  
 Thompson, Mrs., Poppleton.  
 Thornton-le-Clay Church.  
 Thornton Church.



Thorganby Church.  
 Upper Poppleton Church.  
 United Spiritualists' Church.  
 Warter Church.  
 Wesley Chapel.  
 Wass Church.  
 Wheldrake Church.  
 Wighill Church.  
 Wigginton Church.  
 Wood, Mrs., New Earswick.  
 Wilberfoss Chapel.  
 Watt, Mr., Easingwold.  
 Ware, Mr., Old Earswick (frequently).  
 Wilson, Mr. A. G., Haxby (frequently).  
 Wighill Chapel.  
 Wormald, Mrs., Bossall Hall.  
 Wilberfoss Church.  
 Ward, Mrs., Haxby.  
 Weston, Mr. H. F.  
 Yapham Church.

#### GAME, POULTRY, Etc.

Mrs. W. Johnson, Farlington.  
 North Riding Mental Hospital.  
 Mrs. S. King, Huby.  
 Mrs. Gill, Haxby.  
 Major Brook, Lilling Manor.  
 Mr. Frank Terry, Old Nunthorpe.  
 Mrs. Ford, Fulford Hall.  
 Mr. R. Pearson, Ampleforth College.  
 Mrs. Eastwood, Strensall.  
 Mr. Young, Strensall.  
 The Hon. G. Howard, Castle Howard.  
 Mr. C. Brotherton, Kirkham Abbey.

#### LINEN, BOTTLES, APPLIANCES, Etc.

Anonymous.  
 Abel, Mrs., Acomb.  
 Archer, Miss, Emerald Street.  
 Badcock, Mrs.  
 Bannister, Mrs., Poppleton.  
 Binns & Sons, Messrs., Monkgate.  
 Brown, Mrs., Drake Street.  
 Craker, Miss, St. Saviourgate.  
 Fox, Rev. N. Storrs, Poppleton.  
 Goldsmith, Mrs., Strensall.  
 Hawkins, Mrs., 41 Welby Road.  
 Hind, Mr. R.  
 Hick, Mr. G., East Parade.  
 Holden, Mr., Tang Hall.  
 Hornsby, Miss.  
 Howe, Mr., Malton Road.  
 Horsefield, Miss, Dunnington.  
 Jackson, Mr. A. D., Hobgate.  
 Jones, Miss, Yearsley Bridge.  
 Johnson, Mrs., Farlington.  
 Ingleby, Miss, Monkgate.

Lyth, Mrs., Heworth.  
 Lloyd, Mrs., Stockton-on-Forest.  
 Lyth, Mr. R., Grange Crescent.  
 Martin, Mr., Clarence Street.  
 Pickering, Mr., Drake Street.  
 Pilmoor, Mrs., Huntington Road.  
 Rowntree & Co., Messrs., The Cocoa Works.  
 Smith, Mr., Rawcliffe Grove.  
 Saville, Mrs., Strensall.  
 Stones, Mrs., Stockton-on-Forest.  
 Skelton Church.  
 Terry & Sons, Messrs., Clementhorpe.  
 Tredger, Mr. R. B., Heworth.  
 Tindall, Mr., Stonegate.  
 Wales, Mrs., East Mount Road.  
 Yarmburgh-Bateson, The Hon. Hylda de, Heslington.  
 Yates, Mrs., Acomb.

#### REFRESHMENTS, CAKES, Etc.

Anonymous.  
 Mrs. Goodman Platts, Clifton Lawn.  
 Allerthorpe Whist Drive.  
 Warter Whist Drive.  
 Flaxton and Thornton-le-Clay British Legion.  
 Bilbrough Women's Institute.

#### TOYS, GAMES, Etc.

Anonymous.  
 Birch, Master Alan, Heworth.  
 Barrett, Miss R., Lendal.  
 Burrill, Mr., New Earswick.  
 Boulton, Mr., Scarboro' Terrace.  
 Campbell, Mrs., Everingham.  
 Croft, Master G., Lime Tree Avenue.  
 "Daily Mail, The," London.  
 Dawson, Miss, Cygnet Street.  
 Green, Mrs. Lycett, Middlethorpe Manor.  
 Heworth Brownies.  
 Healaugh Church.  
 Hill, Mr., Strensall.  
 Harton School.  
 Huntington Church.  
 Kay, Master C., Poppleton.  
 Kendall & Son, Messrs., Coney Street.  
 Kirby & Nicholson, Messrs., Coney Street.  
 Lloyd, Mrs. G. W., Stockton-on-Forest.  
 The Lady Mayoress of York.  
 Morrell, Mrs., Burton Croft.  
 Perkins, Mrs. A., Melbourne Street.  
 Procter, Miss, Bootham School.  
 Rose & Co., Messrs., High Ousegate.  
 Rievaulx Church.



Silverside, Mrs., White Cross Road.  
Spence, Mr., Compton Street.  
The Sheriff's Lady.  
Terry, Mrs., Dringhouses.  
Turner, Miss, Westbourne Terrace.  
Wilkinson, Mrs.  
Wade, Miss, Millfield Road.  
Wright, Mrs., Monkgate.  
Woolworth & Co., Messrs., Spurriergate.

#### WIRELESS APPARATUS.

Anonymous.  
Bradshaw, Mrs., Poppleton.  
Bumby, Mr., Little Shambles.  
Batty, Mrs., Wilberfoss.

Barrett, Mr., Ashville Street.  
Chapman, Mrs. F. C., Heworth.  
Dykes, Mrs., Wheldrake.  
Hodgson, Mrs., New Walk Race.  
Hebden, Miss, Askham Richard.  
Hunt, Mr. Reginald, Grimston Court.  
Leafe, Miss, Huntington Road.  
Marshall, Mrs., Wentworth Road.  
Parker, Mr., Burton Lane.  
Pinder, Mrs., Leeman Road.  
Sparling, Mr., Heworth.  
Savage, Master E., Grange Garth.  
Shaw, Mrs., New Earswick.  
Stevenson, Miss, Knapton Lane.  
Sutton, Mr., New Earswick.  
Thornton, Mrs.  
Walton, Mr. E. R., Pavement.



## "Silver" Paper should be a perquisite of the Hospital.

Chocolates, Tobacco, Cigarettes, Cheese, Bath Salts, etc., to name but a few commodities, are wrapped in "Silver" Paper, and almost every person in the country throws away a piece every day; perhaps this is only natural as each separate piece has little or no value, but "Silver" Paper has a very definite value when it is collected in bulk and scientifically treated.

We have made arrangements with a firm which handles this material to purchase our collection, and we earnestly appeal to the community to cultivate the idea that "Silver" Paper is a prerequisite of the York County Hospital.

The following materials can be handled in addition to "Silver" Paper:—Foins, Tin, Lead, Aluminium, either bright, dull or decorated. Brass, Copper and Lead waste pieces, Lead Paper used in Tea Chests, Capsules from Wine and Spirit Bottles, etc. Tubes which have contained Toothpaste, Shaving Soap, Mounting Paste, Seccotine, Cold Cream, etc.

On no account must Tins, Canisters, Tin Boxes, etc., be included in collections.

IT IS MOST IMPORTANT THAT "SILVER" PAPER  
SHOULD BE FOLDED FLAT, AND NOT ROLLED UP  
TIGHTLY INTO BALLS.

Collections may be left with Mr. F. Penty, 5 New Walk Terrace; Mr. W. Iddison, c/o Messrs. Brown Bros. & Taylor, High Ousegate; Mr. H. Foster, 3 Acomb Road; Mr. F. E. Ordish, 12 Cambridge Street, Holgate Road; or handed to the Hall Porter at the Hospital.



1935

THE "ETHEL CROMBIE" LINEN GUILD  
FOR THE YORK COUNTY HOSPITAL.

Patroness : H.R.H. The Princess Royal.

THE COMMITTEE.

\*Chairman : —Lady Thomson, Old Nunthorpe, York.

\*Vice-Chairman and Hon. Sec. : —

Mrs. H. A. Watson, O.B.E., Escrick Park, York.

\*Hon. Treasurer and Assistant Hon. Sec. : —

Miss Rose, 115 Clifton, York.

Miss Argles.  
Mrs. Bate.  
Mrs. Cape.  
\*Mrs. Craig.  
The Lady Deramore.  
Mrs. B. Fairfax.  
Mrs. John Foster.  
Miss Hildyard.  
Mrs. Lloyd.  
Mrs. St. Lawrence.

Mrs. Scott-Galbraith  
(representing Catholic  
Women's League).  
Mrs. W. H. Shaw  
(representing York Work-  
people's Hospital Fund).  
\*Miss Steele.  
Mrs. Claude Thompson.  
The Hon. Mrs. George  
Vestey.

Those names marked \* form an Executive Sub-Committee.

DISTRICT SECRETARIES :

City of York—Mrs. Craig, Low Royd, Clifton, York.

Acomb-with-Knapton—Mrs. Sowerby, The Grange Farm, Knapton, York.

Heworth—Mrs. Smith-Shand, 44 Monkgate, York.

Deanery of Ainsty—Miss C. Payne-Gallwey, Askham Bryan Hall, York.

„ „ Bulmer—Mrs Lloyd, Stockton Hall, York.

„ „ Easingwold—Mrs. Drew, Poppleton Hall, York.

„ „ Escrick—The Lady Deramore, Heslington Hall, York.

„ „ Pocklington—Mrs. Fairweather, Faircote, Pocklington.

„ „ Tadcaster—Mrs. S. Smith, Oxtan Hall, Tadcaster.

„ „ Thirsk—Mrs. Guthe, Kepwick Hall, Thirsk.

Villages of Bilsdale, Carlton and Eastmoors, Harome, Hawnby, Helmsley,  
Nawton and Beadlam, Pockley, Rievaulx, Sproxton—The Lady  
Marjorie Beckett, Kirkdale Manor, Nawton, York.



## ELEVENTH ANNUAL REPORT

(FOR THE YEAR ENDING NOVEMBER, 1934).

The committee of the "Ethel Crombie" Linen Guild have pleasure in presenting their Eleventh Annual Report.

They deeply regret to record the death during the year of Mrs. Duncombe. She was one of the District Secretaries from the re-organisation of the Guild, and took at all times the greatest interest in its work for the York County Hospital. She is greatly missed. It is hoped to arrange for the work begun by her to be carried on in the coming year—as the Guild has many friends in Helmsley and the surrounding villages.

The collection in the City of York has been undertaken by Mrs. Craig, and we welcome her as District Secretary. She now has 29 collectors, who are collecting in all parts of the City.

The following changes have taken place on the Committee during the year:—Mrs. Goodman Platts and Miss Rotherham retired by rotation, and their places were filled by Mrs. B. Fairfax and Mrs. Craig.

This year has been an eventful one for the York County Hospital. It has seen the completion of the new Women's Ward and new Out-Patient Building. The Linen Guild has taken a splendid part in their equipment. It has been able to give to the Matron everything she needed, and in addition to mattresses, pillows, and all soft goods, gave 20 new bed tables of the latest pattern for the women patients in the new ward.

The Lady Mayoress' Bazaar for the Building Fund took place at the end of October, and members of the Linen Guild Committee, in conjunction with Mrs. Bate and members of the Minster Congregation, had a "Towel Stall" for all five days, which realised the sum of £289. We should like to gratefully acknowledge the gifts in kind sent to the stall from many villages surrounding.

The Catholic Women's League (York District) has contributed for the first time this year, and has a representative on our Executive Committee.

The village of Sheriff Hutton has contributed for the first time.

The Countess of Chesterfield kindly allowed her gardens to be open to the public one Sunday in August in aid of Guild Funds.

Mention should also be made of two special efforts in Tadcaster. The Council School Teachers, in addition to their regular subscriptions, organised a Jumble Sale, and realised the large sum of £18 6s. 3d. The members of the Wesleyan Chapel congregation arranged a Concert and made £7. They hope to make this Concert an annual event.

The Children's Working Party at Allerthorpe continues to do excellent work, and they have increased their contribution this year.



Total number of articles sent in this year is:—3,507.

H.R.H. The Princess Royal (24 children's knitted cardigans) ...	24
City of York ... ..	364
(No Hospital Working Party this year owing to the Bazaar.)	
Acomb-with-Knapton ... ..	198
Heworth ... ..	106
Ainsty Deanery ... ..	717
Bulmer Deanery ... ..	345
Easingwold Deanery ... ..	380
Escrick Deanery ... ..	250
Pocklington Deanery ... ..	277
Tadcaster Deanery ... ..	527
Thirsk Deanery ... ..	78
Mrs. R. Brown's Children's Working Party at Allerthorpe ...	125
Miss Pearson's Collection at Ampleforth ... ..	32
Pupils of Queen Mary's School, Duncombe Park ... ..	70
Catholic Women's League ... ..	13

Miss Fowler, Linen Room Maid at the Hospital for 21 years, retired during the year, and the Committee would like to acknowledge with gratitude all her work for the Hospital.

The Annual Meeting was held on November 22nd, 1934, at the John Petty Chapel, and was presided over by Lady Thomson. There was an attendance of between 500 and 600 members. Miss G. M. Nicholls, M.A., Headmistress of the Mill Mount School for Girls, gave a most interesting address. She spoke of the special appeal to women that is made by the needs of the Hospital, and particularly of the importance of arousing the imagination of youth and enlisting their help. The Lady Mayoress of York (Mrs. H. E. Harrowell) was also present at the meeting, and thanked the members of the Linen Guild for the help they had given in the recent Bazaar. After the meeting the work was on view in the School-room, and members visited the new Out-Patient Building and had tea at the Hospital.

The Committee beg to thank the "John Petty" Trustees for the use of the Chapel, also all who contributed to the tea, and to all the members of the Hospital staff who help so splendidly each year with the arrangements at the Hospital, and to Messrs. James Bowman, who carted goods free of charge.

ETHEL H. THOMSON (Chairman).

#### CARDS OF INSTRUCTIONS FOR KNITTERS.

The Committee hope shortly to have ready for distribution, through the District Secretaries, printed cards of instructions for knitting various articles for the Hospital. These will give all details of suitable needles and wool, and will be patterns approved by the Matron. The Committee hope these cards will be helpful. They will cost 1d. each.



# The "Ethel Crombie" Linen Guild.—The County Hospital, York.

## Statement of Receipts and Payments for period from 30th November, 1933, to 22nd November, 1934.

RECEIPTS.		£	s.	d.	£	s.	d.
To Balance as on 30th November, 1933:—							
The "Ada Jane Horner" Memorial Fund—							
Cash at Bank—Current Account	...	99	3	0			
Cash at Bank—Deposit Account	...	584	2	10			
Cash in Hand	...	57	5	9			
		0	8	4			
Proceeds of Entertainment at Seaton Ross, per Mrs. Johnson		740	19	11			
Proceeds of Benningbrough Hall Gardens—Open to the Public		15	15	0			
by kind permission of the Countess of Chesterfield		2	9	0			
Sale of Leaflets at Annual Meeting, 1933, per Mrs. H. A. Watson		1	1	4			
Subscription—The Catholic Women's League, York Branch		10	0	0			
Donation (Anonymous), per Lady Thomson		1	0	0			
Donation, Mrs. Horace Brown, in Memory of Mrs. Little,		0	10	0			
per E. G. O. Beckwith, Esq.							
Subscriptions collected by Honorary District Secretaries:—							
York—Mrs. Craig	...	60	0	0			
Heworth—Mrs. Smith-Shand	...	6	11	6			
Acomb—Mrs. Sowerby	...	42	10	0			
Ainsty Deanery—Miss C. Payne-Gallwey	...	22	6	6			
Bulmer Deanery—Mrs. G. W. Lloyd	...	40	9	10			
Easingwold Deanery—Mrs. Drew	...	28	15	5			
Escrick Deanery—The Lady Deramore	...	30	5	0			
Pocklington Deanery—Mrs. Fairweather	...	18	13	0			
Tadcaster Deanery—Mrs. S. Smith	...	52	14	0			
Thirsk Deanery—Mrs. Guthe	...	9	9	0			
Mrs. Rhodes Brown's Children's Working Party	...	0	14	0			
Slingsby Village	...	0	1	0			
Interest on £100 War Loan—The "Ada Jane Horner" Memorial Fund		3	10	0			
Bank Interest on Current Account	...	1	11	3			
Bank Interest on Deposit Account	...	0	17	1			
		5	18	4			
		312	9	3			
		£1090	2	10			
PAYMENTS.		£	s.	d.	£	s.	d.
For General Wards:—							
By Purchase of:—							
Linen (including Bed Linen, Table Linen, Quilts, Down Quilts, Bedspreads, Sheetting, Calico, Cretonnes, etc.)	...	145	18	8			
Blankets	...	41	19	6			
Rubber Sheetting, American Cloth, Air Rings, etc.	...	47	17	6			
Men's Dressing Gowns (24)	...	16	4	0			
		271	19	8			
For the New Women's Ward and New Out-Patients' Department:—							
By Purchase of:—							
Linen, Bed Linen, Table Linen, Quilts, Down Quilts, Sheetting, Calico, Casement Cloth, Cretonnes, etc.	...	106	9	11			
Blankets	...	34	0	0			
20 Mattresses and 9 Wedges	...	62	8	9			
20 Bed Tables	...	48	9	0			
Surgeons' Gowns	...	4	10	0			
Nurses' Overalls	...	8	8	0			
Dressing Gowns	...	4	1	0			
Cushions	...	1	4	0			
Rugs	...	5	17	0			
		275	7	8			
Printing and Stationery		17	0	0			
Cheque Book		0	5	0			
		17	5	0			
Balance as on 22nd November, 1934:—							
The "Ada Jane Horner" Memorial Fund—							
£100—3½% War Loan (at Cost)	...	99	3	0			
Cash at Bank—Current Account	...	387	13	8			
Cash at Bank—Deposit Account	...	58	2	10			
Cash in Hand	...	0	11	0			
		545	10	6			
		£1090	2	10			

Audited and found correct,  
Judges' Court, Coney Street, York. O. G. TAYLOR & GARBUTT,  
December, 1934. Incorporated Accountants.



## OBJECTS.

The Guild exists :—

1. To supply one of the most pressing needs of the York County Hospital—the provision of new linen for the beds and garments for the patients.
2. To save the General Fund the expenditure necessary for this purpose.
3. To give those who are anxious to assist in this good work an opportunity for helping the County Hospital in a practical and practicable manner.

---

## RULES.

1. The Guild consists of a President and Vice-President, District Secretaries and Members, and is managed by a Committee of Ladies, who elect their Chairman, Treasurer and Honorary Secretary. Two Members of the Committee retire by rotation annually to be eligible for re-election at the end of two years. (This rule does not apply to District Secretaries who are also Members of Committee, or any holding office thereon.)
2. Each District Secretary is responsible for collection of subscriptions and work from the Members in her District.
3. Each Member to subscribe not less than 1s. annually, and to provide one or more articles of linen or clothing.
4. The articles must be made from patterns which will be supplied by Miss Steele at the Hospital.
5. Finished articles and subscriptions must be sent to the District Secretaries by the end of the first week in November of each year.



# COLLECTORS.

## CITY OF YORK.

District Secretary:—**MRS. CRAIG.**

Miss Abram.	Mrs. Haydock.	Mrs. H. W. Reynolds.
Mrs. Acomb.	Mrs. N. S. Hewitt.	Mrs. Saville.
Miss Bantoft.	Miss Hewitt.	Mrs. Segar.
Mrs. Stephen Bateman.	Mrs. King.	Mrs. Sharp.
Mrs. Barnby.	Mrs. J. B. Lee.	Miss Shirt.
Mrs. Butler.	Miss Parkinson.	Miss M. Sutherland.
Mrs. Croskell.	Mrs. Goodman Platts.	Miss E. Thompson.
Mrs. England.	Miss Poad.	Miss Tute.
Mrs. Hugo-Everard.	Miss Pollard.	Mrs. Wilkinson.
Miss Featherstone.	Miss Raine.	Miss E. Wilson.

## ACOMB-WITH-KNAPTON.

District Secretary:—**MRS. SOWERBY.**

### ACOMB.

Mrs. Allen.	Mrs. Haselwood.	Mrs. George Shaw.
Mrs. Bateman.	Mrs. Horner.	Mrs. Smith.
Mrs. Charlton.	Mrs. Linfoot.	Mrs. C. Walker.
Mrs. C. A. Charlton.	Mrs. Mason.	Mrs. Peter Walker.
Mrs. Douglas.	Miss A. M. Rymer.	Mrs. Woodhead.
Mrs. Glover.		

### KNAPTON.

Mrs. Sowerby.

## HEWORTH.

District Secretary:—**MRS. SMITH-SHAND.**

Mrs. Walter Birch.	Mrs. Hughes.	Miss Rowntree.	Miss M. Woollons.
--------------------	--------------	----------------	-------------------

## DEANERY OF AINSTY.

District Secretary:—**MISS C. PAYNE-GALLWEY.**

ASKHAM BRYAN.	BISHOPTHORPE.	Mrs. Metcalfe.
Miss C. Payne-Gallwey.	Mrs. Tyndale.	Mrs. Pinder.
ASKHAM RICHARD.	COPMANTHORPE.	Mrs. Raine.
Mrs. Bland.	Mrs. L. Lawton.	Mrs. Rise.
APPLETON ROEBUCK	COLTON.	Mrs. Sleaford.
and ACASTER SELBY	Mrs. Lawson-Smith.	MARSTON.
Lady Dawson.	DRINGHOUSES.	Mrs. Griffith-Jones.
BILBROUGH.	Mrs. Coning.	POPPLETON.
Miss Rickaby.	Mrs. Fisher.	Mrs. Haigh.
BILTON.	Mrs. Lumley.	TOCKWITH.
Mrs. Rayner.	Mrs. Lund.	Mrs. Wheelwright.
	Miss Mackay.	

## DEANERY OF BULMER.

District Secretary:—**MRS. LLOYD.**

BOSSALL AND HARTON.	HOLTBY.
Miss Atkinson.	Miss Rotherham and Miss Robertson.
BULMER AND WELBURN.	MURTON.
Mrs. B. Rodwell.	Mrs. H. Cockeril.
BUTTERCRAMBE and	OSBALDWICK.
SCRAYINGHAM.	Mrs. Taylor and Mrs. House.
Mrs. Brooke, Mrs. Gofton and	SAND HUTTON & CLAXTON.
Mrs. Woodliffe.	Mrs. Foster and Mrs. T. Abbey.
CONEYSTHORPE.	STOCKTON-ON-FOREST.
Mrs. Luckhurst.	Mrs. Lloyd, Mrs. Patterson, Mrs. Pollard and Mrs. Bamford.
DUNNINGTON.	WARTHILL.
Mrs. Cooper.	Miss Tattersall.
FLAXTON.	WHITWELL WOMEN'S
Miss Farrow.	INSTITUTE.
FOSTON.	Mrs. B. Fairfax.
Mrs. J. Wormald.	
UPPER & GATE HELMSLEY.	
Mrs. Rogers.	



DEANERY OF EASINGWOLD.  
District Secretary:—MRS. DREW.

ALNE.

Miss Keyes.

BRAFFERTON & HELPERBY  
W.I.

Mrs. A. Clark.

BRANDSBY.

Mrs. Scott and the Children of  
the C.E. School.

CARLTON HUSTHWAITE.

Miss Peckitt.

CRAYKE.

Mrs. Matthews.

COXWOLD.

Mrs. Passman.

HAXBY.

Miss Brittain.

Miss Gill.

Miss Helm.

Miss Mortimer.

Mrs. Sullivan.

Mrs. Theakstone.

Miss Wilson.

HUNTINGTON.

Miss N. Hudson.

NEW EARSWICK.

Mrs. Ringrose.

SHERIFF HUTTON.

Mrs. J. A. Metcalfe.

SHIPTON W.I.

Mrs. Baren.

SKELTON W.I.

Miss Head.

STRENSALL.

Mrs. Flint.

TERRINGTON.

Mrs. Icely.

TOLLERTON.

Mrs. Burrington.

WIGGINTON.

Mrs. Harrison.

DEANERY OF ESCRICK.

District Secretary:—THE LADY DERAMORE.

BUBWITH.

Mrs. Riley Watson.

NORTH DUFFIELD.

Miss Fletcher.

ELVINGTON.

Mrs. Peter Rowntree.

ESCRICK.

Mrs. Roseigh.

FULFORD.

Mrs. Stansfeld.

HESLINGTON.

Miss A. Ostick.

NABURN.

Mrs. Palmes.

RICCALL.

Miss D. Horner.

WEST COTTINGWITH.

Mrs. Sykes.

WHELDRAKE.

Mrs. Harrison.

DEANERY OF POCKLINGTON.

District Secretary:—MRS. FAIRWEATHER.

ALLERTHORPE.

Mrs. Rhodes Brown.

BARMBY MOOR.

Miss G. Rees.

BISHOP WILTON.

Mrs. Fred Foster.

BUGTHORPE AND KIRBY  
UNDERDALE.

Mrs. Allenson.

FULL SUTTON.

Mrs. Coulson.

KEXBY.

Mrs. Leigh.

MELBOURNE.

Hon. Mrs. Egerton.

POCKLINGTON.

Mrs. Fairweather.

SEATON ROSS.

Mrs. F. Johnson.

SUTTON-ON-DERWENT.

Mrs. Pritchard.

Miss Throssel.

WARTER and  
NUNBURNHOLME.

Hon. Mrs. G. Vestey.

WILBERFOSS.

Miss Spencer.



DEANERY OF TADCASTER.  
District Secretary:—MRS. S. SMITH.

Executive Committee:

Mrs. Barker.  
Mrs. Birdsall.  
Mrs. Burrell.  
Mrs. Crossley.  
Mrs. A. Crossley.  
Miss Dubbin.  
Mrs. Greenshaw.  
Mrs. Hale.  
Mrs. Ingham.

Mrs. Marsden.  
Mrs. Marshall.  
Mrs. Mawson.  
Mrs. Moore.  
Mrs. Moverley.  
Mrs. Saunders.  
Mrs. Scott.  
Mrs. A. Shearsmith.  
Mrs. T. Watson.

HIGH MOOR & STUTTON  
GROVE.

Mrs. B. Barker.

KIRKBY WHARFE.  
Mrs. Eade.

DEANERY OF THIRSK.  
District Secretary:—MRS. GUTHE.

COWESBY.

Mrs. Gott.

KEPWICK.

Mrs. Laking.

THIRSK.

Mrs. Guthe.

SOWERBY.

Miss Illingworth.

SUTTON AND FELIXKIRK.

Mrs. Barker.

HELMSLEY AND OTHER VILLAGES.

District Secretary:—THE LADY MARJORIE BECKETT.

HELMSLEY.

Mrs. C. Atkinson.  
Mrs. R. Atkinson.  
Miss Bowen.  
Mrs. Blair.  
Miss Brown.  
Miss G. Coleman.  
Miss Dowker.  
Mrs. Foott.  
Mrs. A. Gordon.  
Miss Betty Hay.  
Mrs. L. Kirby.  
Mrs. Palmer.  
Mrs. Thompson.

BILSDALE.

Mrs. Strickland Chapman.  
Mrs. Featherstone.

CARLTON AND EASTMOORS.

Mrs. Parker.

HAROME.

Mrs. Marwood.  
Mrs. Webster.

POCKLEY.

Mrs. Robinson.

RIEVAULX.

Mrs. M. Barker.  
Miss Simpson.

BEADLAM & NAWTON.

Mrs. Benson.  
Mrs. George Sigsworth.  
Mrs. Worthy.

SPROXTON.

Mrs. Palliser.  
Miss Palmer.

AMPLEFORTH.

Miss Pearson.

SLINGSBY.

Miss Fitzwilliam.



Established 1865

Telephone 24

# York Wine and Spirit Company, Ltd.

*Contractors to His Majesty's Forces*

---

MINERAL WATER MANUFACTURERS

BOTTLERS OF GUINNESS'S STOUT  
(HARP LABEL)

BASS AND WORTHINGTON'S ALES

GAYMER'S AND DEVONSHIRE CIDER

CARLSBERG LAGER BEER

WINE AND SPIRIT MERCHANTS

CIGARS AND CIGARETTES

HUNT'S ALES IN 4½ GALLON CASKS

---

**4 Blake Street, York**



# DAVYGATE CORNER

---

LOWEST PRICES FOR  
LADIES' AND CHILDREN'S UNDERWEAR,  
GOWNS, JUMPERS, COATS, HOSIERY,  
CORSETS, Etc.

---

SHEETS, BLANKETS, TOWELS, PRINTS,  
CRETONNES AND CASEMENT CLOTHS

LARGE SELECTION ALWAYS IN STOCK

---

LATEST DESIGNS IN LINOS AND CARPETS

---

W. P. BROWN LTD.  
YORK

'PHONE 2642

ESTABLISHED 1874

## Robert Dent & Son, Ltd.

JOINERS AND CONTRACTORS

---

ENQUIRIES INVITED FOR NEW  
WORK, ALTERATIONS, ADDITIONS  
OR REPAIRS

---

PARK CRESCENT WORKS  
YORK

CABINET MAKERS, SHOP FRONTS & FITTINGS



Telephone: 3047-8 YORK (Two Lines)

# **Wm. Bridge, Ltd.**

## **COAL and COKE FACTORS**

---

Agents for the Best  
**Yorkshire Steam and Gas Coal**

---

Sole Agents for  
**Upton Coals**  
over NORTHERN YORKSHIRE

---

**Coal Exporters and Shippers**

---

Members of Yorkshire Coal Exchange  
North of England Coal Traders'  
Association

---

## **Foss Islands Road, York**

Depôts:—YORK: FOSS ISLANDS ROAD.

PICKERING: RAILWAY MILL. Tel.: Pickering 70



# *Alexander McNaught Inglis*

F.I.O., F.B.O.A. (Honours)

Fellow of the British Optical Association (Honours)

Fellow of the Institute of Ophthalmic Opticians

SIGHT TESTING AND  
DISPENSING OPTICIAN

---

*We specialize in the making up of Doctors' prescriptions*

---

YORK HOUSE, CONEY STREET

YORK

Telephone 3854

Telegrams: "RELPH, YORK"

Telephone 2885

ESTABLISHED 1850

## *Mark Relph Bullivant Ltd.*

HIGH-CLASS

FISH, GAME AND POULTRY SALESMAN

WHOLESALE AND RETAIL

---

CENTRAL STORES

FEASEGATE, YORK





## CLEANER CLEANING WHICH STAYS CLEAN LONGER—THAT'S

### "ZORIC"

#### THE WONDER CLEANING FLUID.

"Zoric" fluid is the most precious dry cleaning fluid known. Elusive, expensive, this magic fluid has always been used most sparingly, drop by drop. But after many years of research and experiment, equipment has been perfected which makes it possible for your finest wearables to be bathed in gallons of this precious fluid, to emerge super-clean—with a delightful feel and look of newness.

#### ODOURLESS CLEANING.

Unlike petrol or benzine, "Zoric" fluid leaves no oily film to attract dust and dirt. Consequently clothes cleaned in "Zoric" last longer, stay clean longer and are absolutely odourless.



IT ONLY COSTS

**4/4**

to have a  
SUIT OR COSTUME  
CLEANED

In this Wonder Fluid

NO TROUBLE.

NO DELAY.

Our Vanman will call on receipt of a post card or telephone call. All orders returned in 48 hours.



## GRAINGER SUPER CLEANERS

(THE YORK SANITARY LAUNDRY LTD.)

Peaseholme Green, York.

'Phone 2303 York.



# Joseph Hardgrave & Son

(ARTHUR HARDGRAVE)

## MINSTER IRONWORKS

**SMITHS, GENERAL and HEATING ENGINEERS**

Electric and Oxy Acetylene Welders, Machinery  
and **Steam Boiler Repairers and Erectors**  
**Lawn Mowers Ground by Expert Craftsmen**

**63 ALDWARK, YORK**

Telephone 2679

Established 57 Years

# John Naylor & Sons

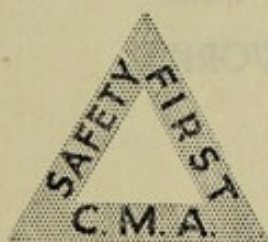

C.M.A. CABLES ARE  
USED EXCLUSIVELY  
IN ALL OUR  
INSTALLATIONS



REGISTERED ELECTRICAL  
INSTALLATION CONTRACTOR

WIRELESS INSTALLATIONS  
DEMONSTRATIONS ANY TIME

ELECTRICIANS TO THE DEAN  
AND CHAPTER OF YORK

CONTRACTORS TO THE YORK  
COUNTY HOSPITAL

EVERYTHING ELECTRICAL  
AT OUR SHOWROOMS

**8 Market Street and  
Peter Lane, York**

Tel. 2232

Estab. 1890



TELEPHONE Nos. { 2185  
2186

# Wm. Birch & Sons

LIMITED

BUILDERS, PUBLIC WORKS AND  
REINFORCED CONCRETE CONTRACTORS

---

EVERY DESCRIPTION OF  
REPAIRS TO PROPERTY

---

ESTIMATES GIVEN FOR ALL  
KINDS OF BUILDING WORK

---

## SPEN LANE, YORK

AND

SPRINGFIELD AVENUE, KING'S ROAD, HARROGATE

Telephone 4327

AND

KINGSGATE, BRIDLINGTON



# T. Coning & Sons

HIGH-CLASS

TEA & COFFEE DEALERS

FAMILY GROCERS AND

PROVISION MERCHANTS

Goods Delivered Free by own  
Motors. 20 Miles' Radius

Telephone 2910

LARGE HOUSEHOLDS  
SPECIALLY CATERED FOR  
AT ADVANTAGEOUS PRICES

---

Business Established 1822

---

# T. Coning & Sons

10 The Pavement  
YORK



# The York County Hygienic Laundries

Limited

Foss Islands, York

---

*High-Class Launderers*

---

*Try our Exclusive*

THE  
VEVANTEE  
PROCESS

of DYEING and CLEANING

WE PAY CARRIAGE OR  
POSTAGE ONE  
WAY ON ALL ORDERS

Collections in all Districts Daily

Price list on application

Tel. No. 3311

*Prospective Customers are invited  
to view our Works by appointment*

AGENTS IN MOST DISTRICTS





# *TERRY'S*

ST. HELEN'S SQUARE, YORK

and

DE GREY ROOMS

are

Ideal Rendezvous.

Cuisine

Service

and

Appointments

are

PERFECTION



EST.  
1767



EST.  
1767



# WILLIAM DOVE

AND SONS LIMITED  
IRONMONGERS, IRON MERCHANTS  
AND HEATING ENGINEERS

Our New Show-rooms are now open in Piccadilly for the Display of STOVES, RANGES, MANTELS, BATHS, AND SANITARY FITTINGS. We invite you to have a look round without any obligation to purchase.

General IRONMONGERY in  
great variety at competitive prices.

*Experienced Workmen Sent Anywhere*

Makers of fine CASTINGS in Iron and Brass.

**42 PARLIAMENT STREET and**

**PICCADILLY - - YORK**

Phones 2161 & 2

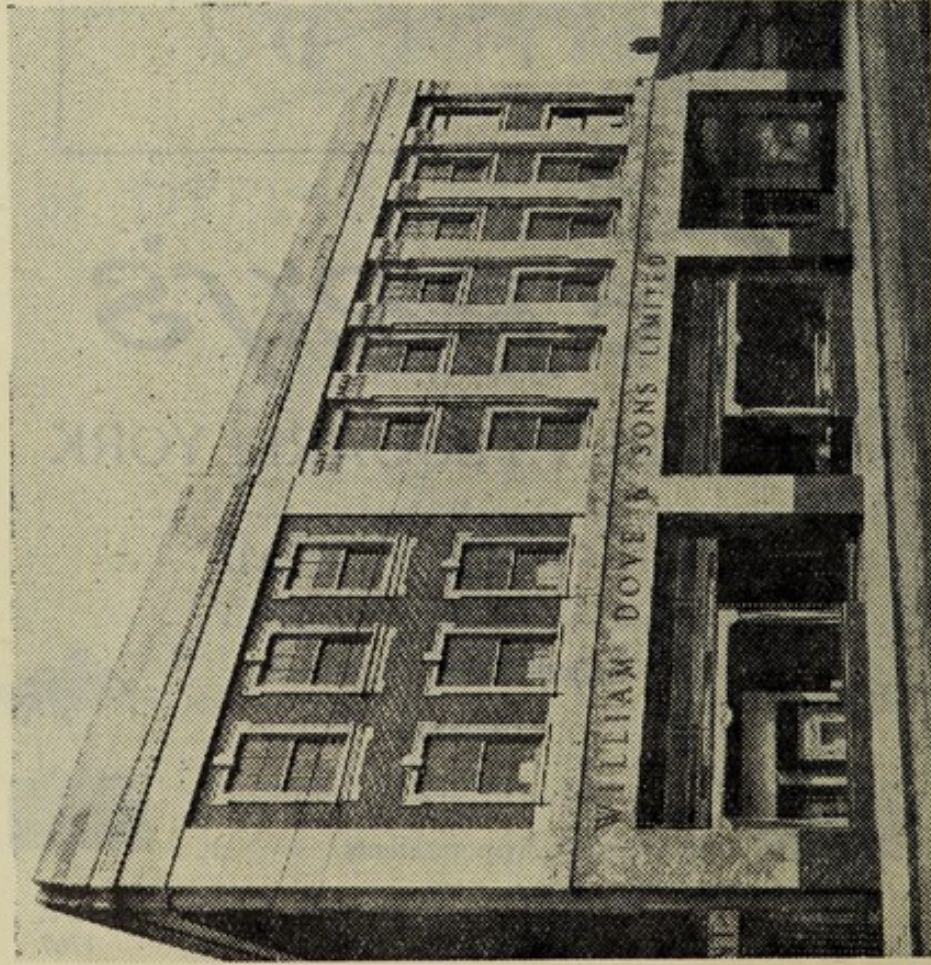



# W. H. Thackwray & Co.

Wholesale and Retail

Wine and Spirit Merchants

Bottlers of Ales and Stouts

Mineral Water Manufacturers

(Eight Gold Medals)

BEST QUALITY AT LOWEST  
MARKET PRICES

DAILY DELIVERIES

To all parts of the City

Head Office and Stores:—

93 GOODRAMGATE, YORK

Central:—

12 COPPERGATE, YORK

Mineral Water Manufactory:—

3 OGLEFORTH, YORK

Tel. No. 2439



Awarded Gold and Silver Medals for YORK HAM

Telephone { 2896  
(2 lines) { 2895

Telegrams :  
" WRIGHT, GOODRAMGATE, YORK."

# Wm. WRIGHT & SONS

(YORK) LIMITED

Regd. Office :

9 GOODRAMGATE, YORK

Butchers  
Pork Butchers  
Ham & Bacon Curers

CHOICE DAIRY-FED PORK

*Our Specialities :—*

Sausage	Polony
Brawn	Pork Pies

- FRESH DAILY -  
ALWAYS RELIABLE

Made from Choice Country-fed Pork

*Branches :*

14 BRIDGE STREET    45 NUNNERY LANE  
BLOSSOM STREET    QUEEN VICTORIA STREET  
and FIELD VIEW, BURTON LANE



Tel. 2488

# John Grisdale Ltd.

---

COATS  
COSTUMES  
DRESSES  
SKIRTS  
BLOUSES  
KNITWEAR  
FURS & FUR COATS  
LEATHER COATS  
MACKINTOSHES, &c.

THE "GRISDALE MAC" in all Colours, 21/-

GUARANTEED WATERPROOF FOR 2 YEARS

FURS AND FUR COATS ALTERED  
AND REPAIRED BY OUR OWN  
EXPERT HANDS

ESTIMATES GIVEN FREE

---

Agents for the Celebrated  
AQUASCUTUM COATS

---

10/11 HIGH ROW  
DARLINGTON

22/23 CONEY STREET  
YORK



**BREWERS,  
Bottlers,  
Wine & Spirit  
Merchants.**



**JOHN J. HUNT, Ltd.**

*Contractors  
to  
His Majesty's Forces.*

**SPURRIERGATE,  
YORK.**

Telephones:—Offices 3619; Brewery 2949

**W. D. MARK & SONS, Ltd.**

**HIDE & SKIN BROKERS,  
ICE MANUFACTURERS  
AND COLD STORAGE**

**DELIVERIES DAILY**

**LAWRENCE STREET, YORK**

Tel. 2616



# **J. H. Shouksmith & Sons** Ltd.

Plumbers, Glaziers, Gasfitters, Ironmongers,  
Heating and Sanitary Engineers

**132 MICKLEGATE,  
YORK**

**Agents for the PERMUTIT WATER SOFTENER**

---

**Schemes & Estimates submitted for  
large or small Contracts**

---

**Prompt attention to Repairs and  
Replacements**

---

**Large Stocks of the most approved  
Sanitary Fittings, for which see our  
Show-rooms**

'Phone 3634

Established 1824



Tel. 2700

# John Saville & Sons

*Pharmacists*

*Wine and Spirit Merchants*

*Photographic Chemists*

A Large and Varied Stock of

**Cameras**

**Photographic Apparatus**

**X-Ray Supplies**

**Ciné Cameras & Projectors**

OF ALL MAKES

Demonstrations of Scientific Subjects,  
Sport, &c., and Moving Pictures for  
PRIVATE PARTIES by arrangement

Developing and Printing by a highly  
skilled staff . . . Makers of High-  
class Enlargements and Lantern Slides

**4 Goodramgate, York**



# **TOWER ALES**

---

**BREWED AT TADCASTER**

---

*Head Office:—*

**TADCASTER TOWER BREWERY CO. LTD.,  
PICCADILLY, YORK**



# Bellerbys Ltd.

(Incorporating JOHN THOMAS)

---

*Painters and Decorators*

---

45 PETERGATE  
YORK

'Phone 2296

ALSO AT 5 MANOR STREET, BRIDLINGTON. 'PHONE 2169

---

## Thomas Moyser & Son

*Plumbers, Glaziers and Gasfitters,  
Lead and Glass Merchants*

---

LIFT AND FORCE PUMPS  
HOT WATER ENGINEERS

---

*Electric Lamps and Fittings*

28 Monkgate :: York

'Phone 2242



Established over a Century

Telephone 3603

# **T. LAMBERT LTD.**

## **10 & 40 Parliament St., York**

**IRONMONGERS and CUTLERS  
BRUSH MERCHANTS**

We Specialise in all the latest Novelties  
and Labour-Saving Devices for the Home.  
We have the largest stock in York of  
Aluminium Kitchen Utensils and Cutlery, at  
London Store Prices.

You require value for money, then shop at

**LAMBERTS, 10 Parliament St.,  
YORK**

Telephone: YORK 2785

# **ST. CATHERINE'S**

## *Model Dairy Farm,*

### **SKELTON, YORK**

Supplies CERTIFIED MILK to the York County Hospital  
for the Children's Ward. This Milk can be obtained direct  
from the Farm or through

**THE JERSEY DAIRY**  
**CONEY STREET**

Certified Milk is raw milk from cows which have passed a Veterinary  
Examination and a Tuberculin Test.

The Milk is bottled and sealed on the Farm where it is produced,  
and therefore cannot become contaminated before reaching the  
consumer.



# COAL FIRES

*For*

HEALTH  
HEATING  
COOKING  
COMFORT



*Best*  
HOUSE  
& STEAM  
COALS

## BLUNDY CLARK & CO. LTD

Offices, Coal, Sand and Gravel Wharves.

**NORTH STREET, YORK.**

(Telephone 2031.2lines)

Best, Cheapest & most Central Wharfe in York for

**LARGE STOCK  
OF**

River Trent Gravel, Graded Pebbles,  
Grit Sand, River Sand, Lime, Slag,  
Whinstone Chippings, etc.

Agents for G. & T. EARLE LIMITED.

**FINEST PORTLAND CEMENT**

GOODS DELIVERED BY OUR OWN CARTS.

(BELLINGTON BLOCK)



THE  
**HOUSE FOR FURNITURE**

CARPETS - BEDDING,  
FURNISHING FABRICS  
AND ANTIQUES

WITH AN EFFICIENT SERVICE IN ALL DEPARTMENTS

**HUNTER &  
SMALLPAGE**

LTD.

**GOODRAMGATE & FEASEGATE**

Telephone: **YORK** Telegrams:  
3042 DAY & NIGHT "FURNITURE, YORK"

FOR ALL THAT IS CHOICEST IN  
FISH and GAME

try

**EDWIN WAUDBY LTD.**

27 FOSSGATE, YORK

---

SPECIAL QUOTATIONS FOR  
INSTITUTES AND SCHOOLS

TELEPHONE 2107



ESTD. 1860

TEL. 2687

## DODSWORTHS (York) Ltd.

DECORATORS OF HOUSES, CHURCHES AND  
PUBLIC BUILDINGS. PAINTING CONTRACTORS

67 MICKLEGATE

15 ST. SAMPSON'S SQUARE

YORK

---

*ESTIMATES GIVEN WITHOUT OBLIGATION*

## GEO. WALKER & SON

BUILDERS AND CONTRACTORS

NEW BUILDINGS AND GENERAL REPAIRS

DRAINAGE WORK A SPECIALITY

---

*All Work carried on under Personal Supervision*

---

17 LITTLE STONEGATE

YORK

Established 1848

Telephone No. 3145



# LOCAL c.B. ALES

BREWED FROM THE  
FINEST MALT AND HOPS

OBTAINABLE AT MOST CLUBS

---

SPECIAL PRICES FOR  
PRIVATE CUSTOMERS

---

APPLY

**YORK & DISTRICT  
CLUBS' BREWERY,**  
HUNTINGTON  
YORK

TEL. 2837



NOTES.



WILLIAM BELLERBY,  
LIMITED

HUNGATE SAW MILLS  
YORK

---

TIMBER MERCHANTS  
JOINERS AND BUILDERS

---

MANUFACTURERS OF JOINERY WORK  
OF ALL DESCRIPTIONS

---

MANGLE ROLLERS and ALL OTHER TURNERY  
*Orders for Jobbing Work Promptly Attended to*

---

TELEPHONE 2473

C. A. SMITH

*The Grange Dairy,*

MALTON ROAD, YORK

SUPPLIES PURE CLEAN MILK  
FRESH DAILY

Families supplied in any part of the City.

Enquiries solicited. Send me a Post Card.



# **GAS COOKING**

## *Reduces Shrinkage* **OF MEAT AND PRESERVES ALL ITS FOOD VALUE**

**THE GOOD HOUSEKEEPING INSTITUTE** recently carried out a series of tests on gas and other cookers. Their Report established the following facts:

Meat shrinks in the process of cooking, chiefly owing to the evaporation of water.

Most people prefer to cook meat at a relatively high temperature, which causes a better browned appearance, and a more appetizing joint.

There was very little difference in the total evaporation of water between the different cookers tested, but it has been proved that with a Gas Cooker the meat essence was preserved.



## **GAS COOKING FOR APPETIZING MEALS**

THE  
**YORK GAS COMPANY**

Showrooms: **DAVYGATE, YORK** Tel. No. 3092