

**Report and statement of accounts : 1927 / Woodford Jubilee Hospital,
Woodford Green.**

Contributors

Woodford Jubilee Hospital (Woodford, England)

Publication/Creation

[Woodford] : [publisher not identified], 1927

Persistent URL

<https://wellcomecollection.org/works/y39daaqv>

License and attribution

This work has been identified as being free of known restrictions under copyright law, including all related and neighbouring rights and is being made available under the Creative Commons, Public Domain Mark.

You can copy, modify, distribute and perform the work, even for commercial purposes, without asking permission.



Wellcome Collection
183 Euston Road
London NW1 2BE UK
T +44 (0)20 7611 8722
E library@wellcomecollection.org
<https://wellcomecollection.org>

Essex

Woodford Jubilee Hospital,

WOODFORD GREEN.

FOUNDED BY THE LATE
SIR JOHN R. ROBERTS, JR.



TWENTY-NINTH REPORT AND STATEMENT OF ACCOUNTS,

DECEMBER 31st, 1927.



22502976688

Woodford Jubilee Hospital,

WOODFORD GREEN.

FOUNDED BY THE LATE

SIR JOHN R. ROBERTS, J.P

TWENTY-NINTH REPORT

AND

STATEMENT OF ACCOUNTS,

DECEMBER 31st, 1927.



WOODFORD JUBILEE HOSPITAL. From Drawing by W. L. F. Wastell, F.R.P.S.

Woodford Jubilee Hospital,

WOODFORD GREEN.

FOUNDED BY THE LATE

SIR JOHN R. ROBERTS, J.P

TWENTY-NINTH REPORT

AND

STATEMENT OF ACCOUNTS,

DECEMBER 31st, 1927.

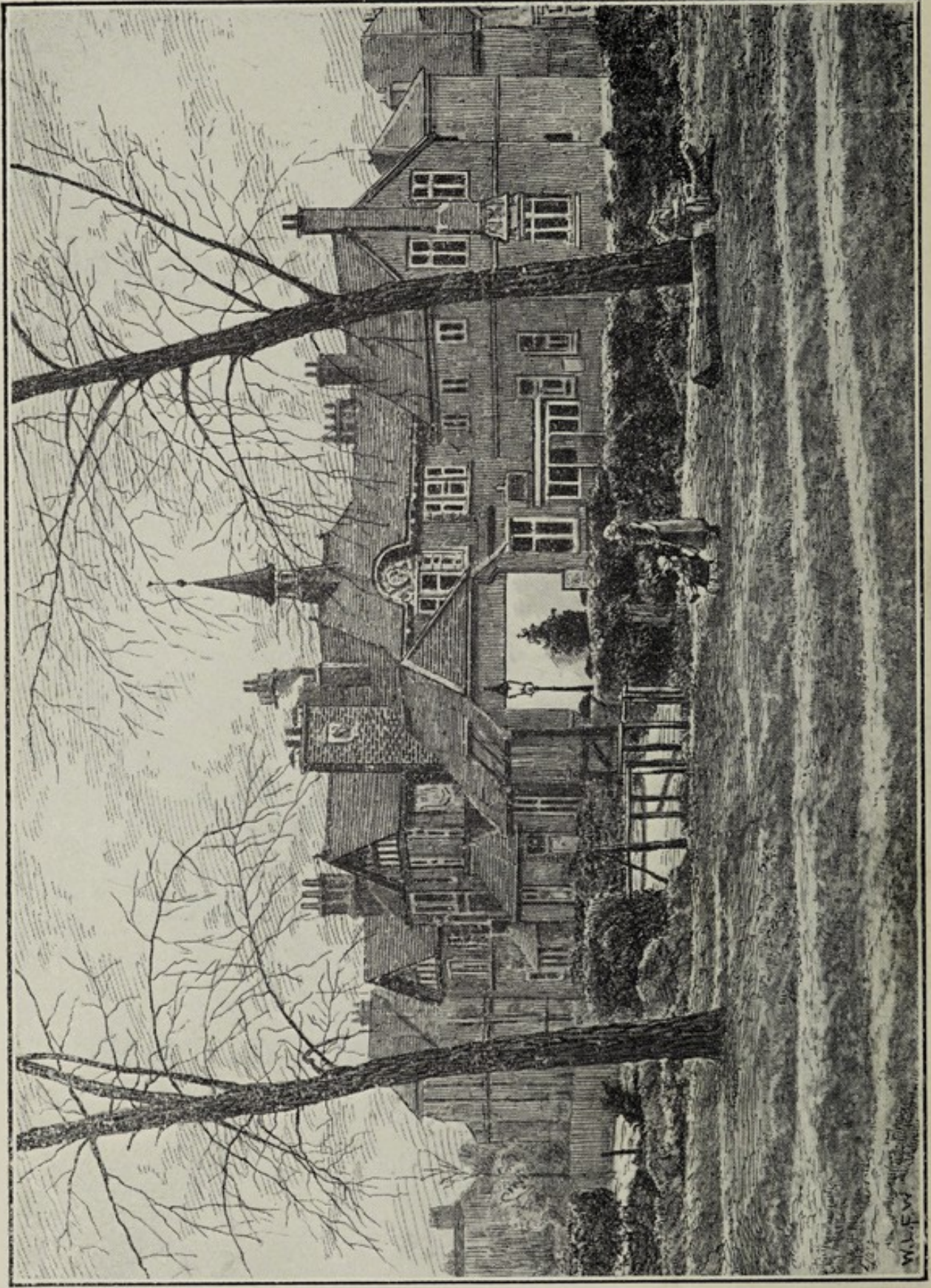

WOODFORD JUBILEE HOSPITAL. From Drawing by **W. L. F. Wastell, F.R.P.S.**

President:

R. BILLINGS, Esq.

Hon. Treasurer:

F. Y. FINCH, Esq.

Committee:

Chairman: J. C. MEAD, Esq.

A. S. Chetwood, Esq.	Sir James Hawkey, J.P.
F. H. Freeland, Esq.	Miss M. Naylor.
F. Gardner, Esq.	T. W. Rayment, Esq.
H. A. Hants, Esq.	R. Steel, Esq.
E. H. Haymes, Esq.	W. L. F. Wastell, Esq.
Mrs. E. M. Harris.	

Finance Committee:

Chairman: F. Y. FINCH, Esq.

R. Billings, Esq.	J. C. Mead, Esq.
F. H. Freeland, Esq.	T. W. Rayment, Esq.
F. Gardner, Esq.	W. L. F. Wastell, Esq.
H. A. Hants, Esq.	

House Committee:

Chairman: F. GARDNER, Esq.

Mrs. E. M. Harris	Mrs. F. J. Hedges.
Mrs. L. M. Newcome.	J. C. Mead, Esq.
R. Billings, Esq.	R. Steel, Esq.
Sir James Hawkey, J.P.	Dr. R. F. Vere Hodge.

Ladies' Committee:

President: MRS. C. E. JEFFERY.

Mrs. E. Archer.	Mrs. F. J. Hedges.
Mrs. J. A. Boardman.	Mrs. L. M. Newcome.
Mrs. E. D. Bevan.	Miss M. Naylor.
Miss H. Fowler.	Hon. Secretary.
Mrs. E. M. Harris.	

Ladies' Linen League.

Chairman: MRS. CROSBY COOK.

Hon. Sec. and Treasurer: Miss M. Naylor.

Assistant Hon. Secretary: Mrs. M. M. Brabrook.

Mrs. L. Baker.	Mrs. Gisbourne.
Mrs. E. Ellerton.	Mrs. L. M. Newcome.
Mrs. Finch.	Mrs. Riggenbach.
Miss Grosse.	

Special Aid Committee:

Chairman: SIR JAMES HAWKEY, J.P.

Hon. Treasurer: Vacant.

Miss J. Gordon.	F. J. Moss, Esq.
R. Trend Binks, Esq.	J. C. Mead, Esq.
F. Douglas, Esq.	L. W. Moller, Esq.
F. Y. Finch, Esq.	T. W. Rayment, Esq.
H. A. Hants, Esq.	J. Trinder, Esq.
H. Hayward, Esq.	

Consulting Surgeon:

C. H. S. Frankau, Esq., C.B.E., D.S.O., M.S., F.R.C.S.,

Honorary Medical Staff:

R. F. Vere Hodge, Esq., B.A., M.D., Cantab., L.R.C.P., M.R.C.S., Eng,
Dalton Tacey, Esq., M.A., Cantab., L.R.C.P., Lond., M.R.C.S., Eng,
H. P. Warner, Esq., M.B., B.S., L.R.C.P., Lond., M.R.C.S., Eng.,
D. Anderson, Esq., M.A., M.B., Ch. B.

Hon. Anaesthetist:

Dalton Tacey, Esq., M.A., Cantab., L.R.C.P., Lond., M.R.C.S., Eng.

Hon. Ophthalmic Surgeon:

F. A. Martin Flegg, Esq., L.R.C.P., Lond., M.R.C.S., Eng.,

Hon. Radiologist:

A. B. Eddowes, Esq., L.R.C.P., Lond., M.R.C.S., Eng.

Hon. Consulting Radiographer and Electrical Engineer.

F. J. G. Gilbertson, Esq., M.S.R., M. Inst., P., Grad, Inst, E,E.

Hon. Dentist:

F. W. Ta'Bois, Esq., L.D.S., Eng.

Hon. Architect and Surveyor:

R. C. Foster, Esq., F.R.I.B.A.

Hon. Auditor:

A. E. Cutforth, Esq., F.C.A., C.B.E.

Matron:

Miss M. Grant.

Hon. Almoner:

H. Morrison, Esq.

Secretary:

R. TREND BINKS,
"Weardale,"
125, Monkams Lane,
Woodford Green.

—*—

LIFE GOVERNORS.

Berrill, Dr. A.
Billings, R.
Crowther, J. C.
Cutforth, S.
Finch, F. Y.
Fowler, Miss J.
Fowler, Miss L. M.
Gardner, Mrs. F.
Harrison, Miss
Harrison, A. Lister, I.P.
Hawkey, Sir James, J.P.
Hepburn, A.
Holt, A.

Kemsley, Walter, J.P.
Liddle, T. & Sons.
Midland Bank Ltd.
Mead, John C.
Miller, E. A.
Osborne, T. & Sons.
Pearce, Sir W.
Spicer, Miss C.
Spicer, Miss H.
Sir Albert Spicer, Bt.
Smith, George.
Tijou, C. J. R.

WOODFORD JUBILEE HOSPITAL.

Twenty-Ninth Annual Report.

FOR THE YEAR ENDED 31st DECEMBER, 1927.

The Committee have pleasure in presenting the Annual Report together with audited Statement of Accounts for the year ended 31st December, 1927.

The number of In-patients treated to a conclusion during the year was 306, as follows:—

PATIENTS.

In Hospital Jan. 1st, 1927	13	Discharged Cured	...	274
Admitted during the year:		„ Relieved		17
Quarter to Mar. 31st. 66		Transferred	2
„ „ June 30th 95		Died	13
„ „ Sept. 30th 68				—
„ „ Dec. 31st 75				306
	—	304 In Hospital 31st Dec. 1927	11	—
	317			317

Of these cases 46 were medical and 260 surgical. There were 224 operations. In addition, 343 cases were dealt with requiring no stay in the Hospital.

The number of beds at present available in the Hospital is as follows:—

	No. of Beds.
General Ward, Men	6
„ Women	6
Private Wards	6
Children's Ward	5
	—
Total	23

It will be observed from the above summary that there has been a substantial increase in the number of patients admitted

to the Hospital during the past year, and the number of operations performed is also in excess of the previous year.

The accounts for the year have been compiled in accordance with the revised uniform system of the King Edward's Hospital Fund, consequently no provision has been made for depreciation. On the other hand for the first time the work provided by the Ladies' Linen League and the gifts in kind on Pound Day have been brought into account as representing a sum of £130.

On reference to the expenditure on renewals and repairs to Buildings and Plant attention should be drawn to the item of £208 15s. 6d. which includes the cost of a new Lobby and entrance to the Committee Room also the erection of a partition separating the Main Hall from the Committee Room and Kitchen. This work was carried out during the year with a view to prevent any unnecessary noise disturbing the patients.

The Committee welcome this opportunity of expressing their thanks to the district as a whole for the generous response which has been made to the appeal at the last General Meeting to provide increased revenue to meet additional expenditure in connection with the Nurses' Superannuation Fund and the administration of the new wards, etc., and the Committee desire to appeal for a still further increase of this generous support during the coming year.

During the past year the Committee have given very careful consideration to the proposed scheme for the extension of the General Wards, and it has now been decided to carry out works of extension which will provide an additional eight beds in the general wards (4 for women and 4 for men), four extra rooms in the Nurses' Home, provision of external fire staircases for the main building and Nurses' Home and other incidental works. The estimated cost of the new work including necessary furniture is approximately £5,000.

Arrangements are being made which will enable the work to be commenced on 16th July next and to be completed on September 15th. Detailed plans of the suggested improvements have been submitted to the King Edward's Hospital Fund for London, and the Distribution Committee of that Fund have expressed their approval and intimated their intention to contribute a special donation of £150 towards the cost of the work. In addition to which the Fund have further intimated their intention to contribute a sum of £250 from the Wells Legacies distribution. The Committee desire to express their grateful thanks to the King Edward's Hospital Fund for their generous financial assistance.

In their endeavour to raise the balance of the funds required the Committee trust that they may look forward with confidence to the continuance of the sympathetic and generous support of the many friends who have always so readily responded to the needs of the Hospital.

The Committee are very glad to be able to report that the outstanding balance of the fund required in connection with the installation of the new X-Ray Apparatus has now been subscribed and it is hoped that the efficiency of this apparatus may prove to be of considerable benefit to those patients requiring treatment.

The Hospital has been visited during the year by representatives of the Distribution Committee of the King Edward's Hospital Fund (H. A. T. Fairbank, Esq., F.R.C.S., and Lt. Col. E. L. H. Beddington). As a result of their visit and report upon the work of the Hospital a grant of £75 has been received towards the maintenance fund, for which the Committee wish to tender their thanks.

The Federated Superannuation Scheme for Hospital Nurses etc., has now been organized and operates as from the 1st January, 1928, and the whole of the nursing staff have decided to become contributory members.

The special thanks of the Committee are due to Mr. W. C. Reid for the assistance which he so kindly rendered in securing a grant of £150 from the Stock Exchange Dramatic and Operatic Society, and in accordance with the desire expressed by the Society a sum of £75 has been expended in the purchase of special instruments required for use in the operating theatre, (included in item 11 (3) Instruments and Appliances on page 15) and the balance of £75 has been devoted to the X-Ray Fund.

During the year Dr. F. A. Martin Flegg tendered his resignation as a member of the hon. Medical Staff which the Committee received with regret and they desire to acknowledge their appreciation of the services which he has for many years rendered in connection with the work of the Hospital, and they are pleased that he has consented to continue his association with the Hospital in the capacity of Hon. Ophthalmic Surgeon.

The Committee continue to give sympathetic consideration to all cases where after investigation it is found that the patients are only able to pay reduced fees, and in fact a considerable number of necessitous cases have been treated during the year without any payment whatever.

The Committee further desire to recognise the very valuable services which were rendered by Mrs. F. Miller and all those

many friends who so kindly assisted in organizing the Alexandra Rose Day Collection in this area. The financial result achieved upon this occasion was undoubtedly due to the untiring and very able manner in which the collection was organized, as a result of which a donation of £350 has been received.

The thanks of the Committee are again due to the many religious bodies, associations, clubs, etc., who have assisted the work of the Hospital by their generous financial support during the past year. They also tender their grateful thanks to the many subscribers who have contributed through the penny-per-week collection.

In concluding this report the Committee desire to tender their appreciation of the services and assistance which has been rendered by the following:—

The Consulting Surgeon.

The Hon. Medical Staff.

The Hon. Radiologist.

The Hon. Consulting Radiographer and Electrical Engineer.

The Matron, Miss M. Grant, and the Nursing Staff.

The members of the Ladies' Committee for their keen interest in the welfare of the Hospital.

The members of the Linen League whose valuable work and generous gifts are greatly appreciated.

The Ladies' and Gentlemen who have again rendered assistance in connection with the annual and weekly collections.

The Hon. Almoner for the very able manner in which he has carried out his duties.

The Hon. Auditor, A. E. Cutforth, Esq., F.C.A., C.B.E.

The Hon. Architect, R. C. Foster Esq., F.R.I.B.A.

The Woodford Green Men's Club who have again so successfully organized Whist Drives etc., on behalf of the Funds of the Hospital.

The Woodford Wells Amateur Dramatic Society for the substantial financial assistance arising from their efforts arranged on behalf of the funds of the Hospital, which have been much appreciated.

The Woodford Rugby Football Club for their very generous and sympathetic support,

STATISTICAL TABLES.

Statistics for Year to 31st December, 1927, compared with those of the previous year.

I.—IN-PATIENTS.

A. Number of Beds and In-Patients.

	Numbers in 1927.	Numbers in prev. year
1 Total number of available Beds on 31st December	23	23
2 Average number of available Beds during the year	23	23
3 Average number of Patients resident daily throughout the year	13.5	13.9
4 Number of In-Patients in the Hospital at beginning of year	13	14
5 Number of In-Patients admitted during year	304	276
6 Number of In-Patients in the Hospital at the end of the year	11	13
7 Average number of days each Patient was resident (Ascertained by dividing the yearly total of daily counts by the number of Patients treated to a conclusion, i.e., (4) x (5)—(6.)	16.1	18.3
8 Number of Patients admitted and discharged during the year who were resident for (i) only 1 day	72	75
(ii) 2 and 3 days	24	20

B. Annual Expenditure on In-Patients; Average Cost of each In-Patient per week; and Average Cost of each In-Patient.

	1927			Previous Year		
	Expenditure on In-Patients (Pounds only.)	* Aver. Cost of each In-Patient per week	† Aver. Total cost of each In-Patient	* Aver. cost of each In-Patient per week	† Aver. Total cost of each In-Patient	
	£	£ s. d.	£ s. d.	£ s. d.	£ s. d.	
1. Provisions	852	1 4 2	2 15 8	1 0 10	2 14 7	
2. Surgery and Dispensary	288	0 8 2	0 18 10	0 7 3	0 18 11	
3. Domestic	780	1 2 2	2 10 11	0 17 9	2 6 5	
4. Salaries and Wages						
Maintainence	1033	1 9 4	3 7 6	1 7 8	3 12 5	
5. Miscellaneous	86	0 2 5	0 5 7	0 2 6	0 6 3	
6. Administrative	122	0 3 6	0 8 0	0 3 2	0 3 3	
Statistical Cost	3161	4 9 9	10 6 6	3 19 2	10 7 3	
7. Establishment: Renewals and Repairs	209	0 5 11	0 13 8	0 2 0	0 5 2	
8. Finance	26	0 0 9	0 1 9	0 0 9	0 1 10	
Total Cost	3396	4 16 5	11 1 11	4 1 11	10 14 3	

*Average Cost per week found by dividing the amounts of Expenditure shown against each heading and total by the average number of In-Patients resident daily (No. 3 in A above) and dividing by the number of weeks to the year (viz., 52 1/7 or 52 2/7).

† Average Cost per In-Patient found by dividing the amounts of expenditure shown against each heading and total by the number of In-Patients treated to a conclusion during the year (Nos. 4 x 5—6 in A above).

PENNY PER WEEK COLLECTION.

The Committee desire to thank the under-mentioned Ladies and Gentlemen for the assistance which they have so kindly rendered to the Hospital in connection with the Penny-per-week Collection, viz:

Miss G. AVONS.	L. W. MOLLER, Esq.
Mrs. L. E. BAKER.	Mrs. L. M. NEWCOME.
Miss BRAY.	Mrs. E. NORTON.
Mrs. GILBEY.	Mrs. S. REID.
Miss HARRIS.	Mrs. E. M. TAYLOR.
Miss MEAD.	Mrs. TRIFFET WARD.
1926.	1927.
£100 13 3	£90 7 11
TOTAL AMOUNT COLLECTED	

BUILDING FUND ACCOUNT.

List of Contributions Received During Year.

	£	s.	d.
R. Heather, Esq., Donation	1	1	0
Woodford Green Men's Club—part proceeds of Whist Drives, etc.	15	12	11
	£16	13	11

X-RAY FUND ACCOUNT.

List of Contributions Received During Year.

	£	s.	d.
Stock Exchange Dramatic and Operatic Society one half of Donation	75	0	0
E. Pratt, Esq., Donation	50	0	0
Special Aid Committee—per E. A. Miller	50	0	0
Woodford Specials Cricket Club	10	8	4
Woodford Green Men's Club, part proceeds of Whist Drives, etc.	27	11	10
Mr. and Mrs. Hayward, part proceeds of Rummage Sale	22	0	0
Part proceeds of Cricket Match and Sports— J. Trinder and Wilkins v. Woodford Police	42	2	7
Arbor Hospital Aid Society, part proceeds of Carnival, etc.	14	11	11
Deposit Interest	0	10	0
	£292	4	8

SPECIAL AID COMMITTEE.

List of Contributions Received to 31st Dec., 1927.

	£	s.	d.
Amount received to 31st December, 1926	5540	11	2
J. Towler, Esq., Donation	0	10	0
Woodford County High School, per Miss J. Gordon	47	0	0
	<u>£5588</u>	<u>1</u>	<u>2</u>

HOSPITAL EXTENSION FUND, 1928.

List of Contributions Received during Year.

	£	s.	d.
Arbor Hospital Aid Society, part proceeds of Carnival, etc.	52	8	7
Arbor Hospital Aid Society, part proceeds of Whist Drive	3	13	6
W. Chapman—Raffle of Pig	3	6	6
Woodford Golf Club, Donation	18	0	0
	<u>£77</u>	<u>8</u>	<u>7</u>

SCHEDULE OF INVESTMENTS ON CAPITAL ACCOUNTS

At Cost Price or value at dates acquired.

	£	s.	d.	£	s.	d.
A. HOSPITAL ENDOWMENTS.						
£3,243 0 8 3½% Conversion Loan, 1961	2468	7	3			
£ 101 14 5 4½% Conversion Loan 1940/44	100	0	0			
£3750 0 0 4% Funding Loan 1960/90	3000	0	0			
£6682 5 1 5% War Loan 1929/47	6247	13	1			
£ 512 18 4 5% South Australian Registered Stock 1932/42	518	2	11			
£ 800 0 0 Southern Railway Preferred Ordinary Stock	1274	4	6			
M20000 City of Hamburg 3½% Bonds	9	4	6			
100 £1 fully paid Preference Shares in Wilfrid Lawson Hotel Co. Ltd.	80	0	0			
Ground Rents at Ilford, producing £46 gross, per annum	1237	19	9			
	<u>14935</u>	<u>12</u>	<u>0</u>			
Held on behalf of Laurence Bequest— £2697 17 3 3% Local Loans	2738	6	8			
	<u>17673</u>	<u>18</u>	<u>8</u>			
B. SPECIAL FUNDS.						
Held on behalf of the Percy Warner Samaritan Fund:—						
£ 102 10 0 3½% War Loan 1925/28	95	15	9			
£ 315 15 9 5% War Loan 1929/47	298	7	11			
£ 100 0 0 3½% Conversion Loan 1961	75	8	8			
	<u>469</u>	<u>12</u>	<u>4</u>			
Held on behalf of the Mead and Vere Hodge Fund:—						
£1305 13 9 3½% Conversion Loan 1961	1000	0	0			
	<u>1469</u>	<u>12</u>	<u>4</u>			
C. BUILDINGS AND EQUIPMENT FUND.						
D. GENERAL FUND.						
£600 5% War Loan 1929/47				608	7	0
E. SUSPENSE FUNDS						
				<u>19,751</u>	<u>18</u>	<u>0</u>

NOTE:—The middle market prices of Investments quoted on the Stock Exchange at 30th December, 1927, amounted to 17620 3 10 which includes £607 10 0, in respect of General Funds; to this should be added unquoted Securities at their book value as follows:—

Ground Rents at Ilford	1,237	19	9
100 Shares in Wilfrid Lawson Hotel Co. Ltd.	80	0	0
M. 20,000 City of Hamburg 3½% Bonds	9	4	6
	<u>£18,947</u>	<u>8</u>	<u>1</u>

INCOME AND EXPENDITURE ACCOUNT for the

INCOME.

	£	s.	d.	£	s.	d.	£	s.	d.
ORDINARY.									
1. Voluntary Gifts.									
1. Subscriptions and Donations:—									
Annual Subscriptions (see page 37)				777	11	8			
Donations:—									
General (see page 37)	97	11	4						
Congregational Collections (see page 38)	74	15	8						
Entertainments (see page 38)	341	10	8						
				513	17	8			
Box Collections (see page 39)				34	16	1			
Entertainments				-	-	-			
Gifts in Kind:—									
Ladies Linen League	90	0	0						
Gift Day	40	0	0						
				130	0	0			
Other Voluntary Gifts				-	-	-			
				1456	5	5			
2. Central Funds:—									
King Edward's Hospital Fund	75	0	0						
Hospital Sunday Fund	-	-	-						
Hospital Saturday Fund	-	-	-						
Other Central Funds:—									
Alexandra Day Fund	350	0	0						
				425	0	0			
				1881	5	5			
II. Receipts on Account of Services rendered.									
1. Contributions on Account of Services to Patients:—									
(a) From Patients and their Societies:									
Patients:—									
Private Wards	973	9	0						
General Wards	272	11	0						
X-Ray	76	14	0						
				1322	14	0			
Hospital Contributory Associations				-	-	-			
Approved Societies	122	5	6						
Other Sources				-	-	-			
				1444	19	6			
(b) From Public Authorities:									
Essex County Council (Tonsils and Adenoids)	13	2	0						
				1458	1	6			
2. Fees				-	-	-			
3. Other Receipts				-	-	-			
				1458	1	6			
Forward				3339	6	11			

YEAR to the 31st DECEMBER, 1927.

EXPENDITURE.

	£	s.	d.	£	s.	d.	£	s.	d.
ORDINARY.									
I. Provisions.							851	14	10
II. Surgery and Dispensary.									
1. Drugs, Chemicals, Disinfectants, etc.	70	14	1						
2. Dressings, Bandages, etc.	37	19	2						
3. Instruments and Appliances	169	16	6						
4. Wines and Spirits	3	0	0						
5. Salaries and Wages of Dispensing Staff	-	-	-						
6. Sundries	6	12	8						
							288	2	5
III. Domestic.									
1. Renewal and Repair of Furniture, Bedding, Crockery, etc.	116	10	2						
2. Laundry	215	7	0						
3. Cleaning and Chandlery	45	18	11						
4. Water	16	5	10						
5. Fuel and Lighting	354	0	10						
6. Uniforms	31	14	6						
7. Sundries	-	-	-						
							779	17	3
IV. Salaries and Wages (Maintenance).									
1. Medical	4	6	2						
2. Nursing	682	6	2						
3. Other Officers and Employees	346	12	4						
4. Pensions	-	-	-						
							1033	4	8
V. Miscellaneous.									
1. Printing, Stationery, Postages, Telephones, etc.	25	10	10						
2. Advertisements	1	0	0						
3. Insurance of Buildings, Equipment, Stores etc.	30	7	9						
4. Garden	26	10	6						
5. Sundries	3	1	8						
							86	10	9
Forward							3039	9	11

INCOME AND EXPENDITURE

INCOME.

	£	s.	d.	£	s.	d.	£	s.	d.
Forward							3339	6	11
III. Invested Property.									
Interest, Dividends, etc.				815	15	2			
Rents				50	1	10			
							<u>865</u>	<u>17</u>	<u>0</u>
Ordinary Income							£4205	3	11

EXTRAORDINARY.

1. Legacies							-	-	-
II. Other Extraordinary Income							-	-	-

Total Income							<u>£4205</u>	<u>3</u>	<u>11</u>
--------------------	--	--	--	--	--	--	--------------	----------	-----------

ACCOUNT (Continued).

EXPENDITURE.

	£	s.	d.	£	s.	d.	£	s.	d.
Forward							3039	9	11
VI. Administration.									
1. Salaries				65	0	0			
2. Pensions				-	-	-			
3. Printing, Stationery, Postages, Telephones, etc.				56	2	4			
4. Advertisements				0	12	0			
5. Law Charges				-	-	-			
6. Auditor's Fee				-	-	-			
7. Sundries				0	7	1			
							122	1	5
							3161	11	4
VII. Establishment.									
Renewals and Repairs to Buildings and Plant							208	15	6
VIII. Finance.									
1. Interest				-	-	-			
2. Appeals				4	12	0			
3. Rent				-	-	-			
4. Rates and Taxes				21	9	4			
							26	1	4
Ordinary Expenditure							£3396	8	2
EXTRAORDINARY.									
1. Contributions to other Institutions							-	-	-
Total Expenditure							£3396	8	2
Balance being excess of Total Income over Total Expenditure for the Year.							808	15	9
							£4205	3	11

BALANCE SHEET AS

LIABILITIES.

	£	s.	d.	£	s.	d.	£	s.	d.
1. Sundry Creditors—									
(1) General Fund	193	5	1						
(2) Buildings and Equipment							193	5	1
2. Loans to Hospital—									
3. Capital Account—									
(A) Hospital Endowment: per last									
Account	14935	12	0						
Laurence Bequest per last a/c	2738	6	8						
							17673	18	8
(B) Special Funds:									
(1) Percy Warner Samaritan Fund, per last Account	469	12	4						
(2) Mead & Vere Hodge Fund per last Account	1000	0	0						
							1469	12	4
(C) Buildings and Equipment Funds:									
Per last Account	9615	5	9						
Special Donations to Building Fund (see page 11)	16	13	11						
Special Donations to Extension Fund (see page 12)	77	8	7						
Special Donations for X-Ray Apparatus (see page 11)	292	4	8						
							10001	12	11
(D) General Funds:									
Per last Account	729	6	5						
Add:									
Balance of Income over Expenditure for Year to 31st December, 1927.	808	15	9						
							1538	2	2
(E) Suspense Fund									
							30683	6	1
Forward									
							£30876	11	2

AT DECEMBER, 31st, 1927.

ASSETS.

	£	s.	d.	£	s.	d.	£	s.	d.
Cash at Bank and in Hand—									
On account of: —									
(A) Endowments :				—	—	—			
(B) Special Funds:				26	18	8			
(C) Buildings and Equipment Funds				77	8	7			
(D) General Funds:									
At Bank on Current Account	593	3	2						
At Bank on Deposit Account	350	0	0						
Petty Cash in Hand	13	8	8						
On Deposit, earmarked for X-Ray Apparatus	50	0	0						
				1006	11	10			
(E) Suspense Funds:				—	—	—			
							1110	19	1
2. Stocks of Unused Stores on Hand:							58	0	0
3. Sundry Debtors: (being Income Tax Recoverable)							58	8	5
4. Internal Loans:							—	—	—
5. Investments (as detailed on page 13):									
(A) Hospital Endowments	14935	12	0						
Laurence Bequest	2738	6	8						
				17673	18	8			
(B) Special Funds:									
Percy Warner Samaritan Fund	469	12	4						
Mead & Vere Hodge fund	1000	0	0						
				1469	12	4			
(C) Buildings and Equipment Funds:				—	—	—			
(D) General Funds:				608	7	0			
(E) Suspense Funds				—	—	—			
							19751	18	0

Note:—The Market Value of the quoted Investments at 31st December, 1927, was £17,620 3s. 10d., as compared with the Book Value of £18,424 13s. 9d.

Forward

£20979 5 6

BALANCE

	£	s.	d.	£	s.	d.	£	s.	d.
Forward							£30876	11	2
4. Unexpended Income Balance of Special Funds—									
(1) Percy Warner Samaritan Fund,									
per last Account				22	4	1			
Add: Interest on Investments to date				22	10	4			
				<hr/>					
				44	14	5			
Less:									
Appliances purch- ased for Patients	5	5	6						
Subscriptions to Convalescent Institutions				12	10	3			
				<hr/>					
				17	15	9			
				<hr/>			26	18	8
(2) Mead & Vere Hodge Fund:									
Interest from Investments				45	13	10			
Amount paid to Consulting Surgeon				45	13	10			
				<hr/>					
				<hr/>			26	18	8
Total							<hr/>	<hr/>	<hr/>
							£30903	9	10

SHEET (Continued).

	£	s.	d.	£	s.	d.	£	s.	d.
Forward							£20979	5	6
6. Land, Buildings, and Equipment of the Hospital—									
Expenditure from inauguration to 31st December, 1926, per last Account				9919	10	4			
Expenditure during the year to date:									
On X-Ray Apparatus		4	14	0					
				4	14	0			
							9924	4	4

I have examined the foregoing accounts with the books and vouchers and certify to their correctness. The investments and Bankers' Balances have been verified by me. To the best of my knowledge and belief the regulations of the Revised Uniform System of Hospital Accounts have been followed.

A. E. CUTFORTH,
Chartered Accountant,
5 London Wall Buildings, E.C.2.

11th April, 1928.

Hon. Auditor.

Total	30903	9	10
-------------	-------	---	----

LIST OF COLLECTORS.

WOODFORD GREEN DISTRICT.

1926		1927
£212 3 3	Mrs. L. E. Baker	£215 12 4
£101 14 4	Mrs. L. Hedges	£107 16 2
	Mrs. E. J. Archer.	H. A. Hants, Esq.
	Mrs. Arber.	Mrs. A. Hayward.
	Mrs. L. E. Baker.	Mrs. C. E. Jeffrey.
	Miss J. Baker.	Mrs. Mason.
	Miss Bray	Miss A. Mead.
	Miss E. L. Cox.	Mrs. D. Orr.
	Mrs. H. Davies.	Miss E. Reynolds.
	Mrs. M. E. Dobree.	Miss M. Smith
	Mrs. E. E. Douglas.	W. W. Smith, Esq.
	Mrs. E. Ellerton.	Mrs. Stokes.
	Miss E. Finch.	

MONKHAMS DISTRICT.

£99 14 6	Miss M. Naylor	£105 1 2
	Mrs. E. Bishop.	Mrs. A. E. Philps.
	Mrs. M. M. Brabrook.	Miss P. Smith.
	Mrs. E. Francis.	Mrs. Sheaves.
		Mrs. E. Ward.

CHURCH END DISTRICT.

£137 12 2	Miss H. Fowler	£147 5 9
	Mrs. C. E. Bacon.	Miss C. M. Kipping.
	Mrs. S. E. Brown.	Mrs. H. Long.
	Mrs. Coleby.	Miss M. Mercer.
	Mrs. Brunnarius.	L. W. Moller, Esq.
	Mrs. Curnow.	Mrs. E. M. Reid.
	Miss H. Fowler.	Mrs. Slaughter.
	Miss F. M. Frewer.	Mrs. Spratley.
	Mrs. R. Graham.	Mrs. Taylor.
	Mrs. M. A. Gregory.	Mrs. Thompson.

COWSLIP ROAD DISTRICT.

£33 2 1	Mrs. R. H. Fenn	£32 8 7
	Mrs. Crouch.	Miss L. M. Jermy.
	Mrs. B. O. Eastlake.	Mrs. E. H. Langford.
	Mrs. R. H. Fenn.	Mrs. Nicholls.
	Mrs. Gundry.	Mrs. F. E. Ostermeyer.
	Miss Harris.	Mrs. R. E. Skeates.
	Mrs. Haymes.	Mrs. Tranter.

WOODFORD BRIDGE DISTRICT.

£29 2 9	Mrs. M. J. Smith	£31 10 1
	Mrs. A. E. Andrews	
	Mrs. A. E. Andrews.	Mrs. Langsford.
	Mrs. Allway.	Mrs. M. J. Smith.
	Miss M. Argyle.	Miss Smith.

 £613 9 1

 £639 14 1

SUBSCRIPTIONS AND DONATIONS.

MAINTENANCE FUND.

			Subscriptions			Donations		
			£	s.	d.	£	s.	d.
"A Friend"	----	----	0	5	0			
Ager, Mrs. W.	----	----	0	10	0			
Albery, Rev. F. J.	----	----	1	1	0			
Allen, Mrs. C. E. F.	----	----	0	10	0			
Allen, Mrs.	----	----	0	5	0			
Allnutts Stores	----	----	3	0	0			
Allnutt, F. R.	----	----	0	10	0			
Anderson, Dr. D.	----	----	1	1	0			
Anderton, Mrs. E.	----	----	0	5	0			
Anderton, Mrs. H. E.	----	----	0	5	0			
Andrews, R. J.	----	----	1	1	0			
Andrews, Mrs. E.	----	----	0	5	0			
Anon.	----	----	1	1	0			
Anonymous	----	----	0	8	0			
Anonymous	----	----				1	0	0
Appleby, Miss E. R.	----	----	0	5	0			
Arber, W.	----	----	0	10	6			
Archer, Mrs. E. J.	----	----	0	10	0			
Argent, W. S.	----	----	3	3	0			
Argent, Mrs. L. W.	----	----	2	2	0			
Argent, Miss S.	----	----	1	1	0			
Argent, Master D.	----	----	1	1	0			
Argent, Master N.	----	----	0	10	6			
Armstrong, T. S.	----	----	0	10	0			
Armstrong, T. S.	----	----	0	10	6			
Ashbridge, A. T.	----	----	1	1	0			
Ashbridge, Mrs. E. G.	----	----	1	1	0			
Ashbridge, Miss E. D.	----	----	1	1	0			
Ashby, S. E.	----	----	0	5	0			
Atchison, Mrs. M. B.	----	----	0	5	0			
Atlee, Mrs. J.	----	----	0	5	0			
Aveyard, T. W.	----	----	0	5	0			
Avons, Miss	----	----	0	10	0			
Bacon, A.	----	----	1	1	0			
Bailey, J.	----	----	0	5	0			
Baker, Mrs. L.	----	----	1	1	0			
Bancalari, C. H. V.	----	----	0	5	0			
Banister, Rev. H.	----	----				0	10	6
Barber, Mrs. M. E. P.	----	----	0	10	6			
Barber, Mrs. M. W.	----	----	0	5	0			
Barker, Dr. M.	----	----	1	1	0			
Barnett, Mrs. E. E.	----	----	1	1	0			
Barnett, Mrs. V. E.	----	----	0	5	0			
Barns, S.	----	----	0	10	0			
Barnes, Mrs. A. G.	----	----	0	5	0			
Barnes, Miss	----	----	0	5	0			
Barrett, Mrs. M.	----	----	0	5	0			
Barrett, Mrs. M.	----	----	0	5	0			
Barr, Mr. and Mrs. H. J.	----	----	0	5	0			
Baumare, Mrs.	----	----	0	5	0			
Bayliss, G.	----	----	0	5	0			
Forward	----	----	33	3	0	1	10	6

	Forward	Subscriptions			Donations		
		£	s.	d.	£	s.	d.
	Forward	33	3	0	1	10	6
Beavis, A. B.		0	10	0			
Beavis, A. O.		1	1	0			
Beard, Mrs. L.		1	1	0			
Beckett, Mrs. L. J.					0	5	0
Behm, F. H.		1	1	0			
Beken, R. W.					1	1	0
Belle, Mrs. D. M.		0	5	0			
Bellany, Mr.		0	5	0			
Bennett, W. G.		0	5	0			
Benstead, G.		0	10	0			
Betts, Mrs. E. R.		0	5	0			
Bevan, Mrs. E. D.		1	1	0			
Bianchi, Mrs. and Miss		0	15	0			
Biggs, Mrs. E. J. D.		0	10	0			
Billings, R.		3	3	0			
Bilson, Mrs. A. M.		0	5	0			
Birnage, W.		0	10	0			
Bishop, B. G.		1	1	0			
Bishop, Mrs. L. M.					0	5	0
Bishop, W. J.		0	10	0			
Black, Mr. and Mrs. J. M.		0	10	0			
Blagdon, Mrs.		0	10	6			
Blatherwick, Mrs. A. E.		0	10	0			
Blundell, J. J.		1	1	0			
Boardman, J.		2	2	0			
Bond, E. J.		0	10	0			
Booth, Mrs.		0	5	0			
Borkett, Bert		0	5	0			
Borton, L. W.		1	1	0			
Boston, Miss		0	5	0			
Boston, F. R.		0	5	0			
Bowers, Mrs. R.		0	5	0			
Bowers, Mrs. I. F.		1	1	0			
Bowles, Mrs.		0	5	0			
Brabner, Mrs. L. M.		0	10	0			
Brabrook, H. R.		1	1	0			
Bradford, Mrs. C. S.		0	5	0			
Bradley, Mrs. E. E.		0	5	0			
Bray, Miss		0	5	0			
Brewster, A. E.					0	10	0
Brigham, Mrs. E.		2	2	0			
Britton, Mr. and Mrs. E. H.		0	10	6			
Brodie, W. G.		0	7	6			
Broome, Mrs. L.		1	0	0			
Brown, Mrs.		0	10	0			
Brown, Mrs. A. H.		0	5	0			
Brown, Mrs. J.		2	2	0			
Brown, R. H.		0	5	0			
Brown, P. E.		1	0	0			
Brown, H. G.		0	5	0			
Brown, G. C.		0	5	0			
Brown, Mrs.		0	5	0			
Brunnarius, Mrs.		0	5	0			
Bryant, Mrs. E. A.		0	10	0			
Budd, Mrs. A. M.		1	1	0			
Buffham, Mrs. J.		0	12	6			
Forward		68	8	0	3	11	6

	Forward	Subscriptions			Donations		
		£	s.	d.	£	s.	d.
	Forward	68	8	0	3	11	6
Bull, H. S.		0	10	0			
Bullen, Mrs.		0	5	0			
Burgess, Rev. E.		0	5	0			
Burgess, Miss		0	15	0			
Burness, Miss		0	10	0			
Burton, W.		0	10	0			
Butcher, Mrs.		1	0	0			
Butcher, G. F.		1	10	0			
Buxton, Mrs. E. N.		5	5	0			
Cable, W. C.		1	1	0			
Care, Mrs. M. M.					0	5	0
Carrington, R.		0	5	0			
Carroll, J.		0	5	0			
Carter, Miss E. M.		0	5	0			
Carter, S. P.		1	1	0			
Castle, Col. P.		0	5	0			
Chalkley, W. J.		1	1	0			
Challis, Miss E.		0	10	6			
Channon, H. E.		1	1	0			
Chandler, Mrs. M. F.		0	5	0			
Chapman, Mrs. E. M.		0	10	0			
Chapman, Mr. and Mrs. J. J.		1	0	0			
Chappell, C.		0	7	6			
Chappell, T.		1	0	0			
Chardin, F. W.		0	5	0			
Cheater, Mrs. G.		1	0	0			
Chetwood, A. S.		3	3	0			
Chidley, Mrs.		0	5	0			
Chipperfield, A. R.		1	1	0			
Chrystall, R.		1	1	0			
Clark, W. C. S.		1	1	0			
Clark, Mrs. E.		0	5	0			
Clarke, E.					1	0	0
Clarke, J. S.					1	5	0
Clinch, F.		1	10	0			
Cluse, Miss F.		0	5	0			
Cocks, H.		0	10	0			
Cole, A. T.		0	10	0			
Coleby, Mrs.		0	5	0			
Collens, H. J.		1	1	0			
Colley, Lieut. Colonel		1	0	0			
Collinette, Mrs. C. L.		2	2	0			
Collins, C.		0	5	0			
Collins, B.		0	5	0			
Collinson, Mrs.		1	0	0			
Collins, A. S.		1	0	0			
Comerford, Mrs. A.		0	5	0			
Comerford, F. M.		0	5	0			
Compton, Mrs.		0	10	6			
Convent The					0	5	0
Coombs, F.		1	1	0			
Coombes, S.		0	5	0			
Cook, Mr.		0	5	0			
Cook, P. W.		0	5	0			
Cook, Mrs. E. M. A., in memory of late E. Harvey Cook		2	2	0			
Forward		110	7	6	6	6	6

		Subscriptions			Donations		
		£	s.	d.	£	s.	d.
	Forward	110	7	6	6	6	6
Cook, Mrs. L. S.	0	7	6			
Cook E. Bernard	0	10	6			
Cook, Mrs. and Mrs. Crosby	2	2	0			
Cooper, E. W.	0	10	0			
Coppen, F.	2	2	0			
Coppen, S.	1	1	0			
County of London, Electric Supply Co.					5	5	0
Cridland, Mrs. E. A.	0	5	0	0	5	0
Cross, Mrs. A.	1	0	0			
Crow, Mr.	2	2	0			
Crowther, Mr. and Mrs. J. C.	1	1	0			
Croysdill, P. A.	0	5	0			
Curnow, Mrs.	2	2	0			
Cutforth, Mr. and Mrs. S.	1	1	0			
Cutforth, A.	1	1	0			
Cutforth, A. E.	0	7	6			
Cutlack, J. D.	0	10	6			
Dadd, F. W.	0	10	0			
Dale, Mrs.	0	5	0			
Davidson, J.	0	5	0			
Davis, Mrs. E.	0	5	0			
Davis, E. A.	0	10	6			
Davies, Miss W. M.	1	10	0			
Davies, Mrs. H. H.	0	10	0			
Dawes, Mr. and Mrs. J. M.	0	5	0			
Dawes, Mrs. L.	0	5	0			
Daysh, Mrs.	0	5	0			
Deans, Mrs. J.	1	1	0			
De Berry, Mrs. P. M.	0	5	0			
Decker, A. R.	5	5	0			
Delmar Charitable Trust, per Kerly Sons and Karuth		1	1	0			
Denholm, Mrs.	1	1	0			
Dennant, E. W. B.	0	10	6			
Dennant, G. B.	0	10	6			
De Ritter, Mrs.	0	5	0			
De Ritter, L. S.	0	5	0			
Dixon, Mrs. A. E.	0	5	0			
Dixon, J. A.	0	5	0			
Dobree, Rev. E. B.	0	5	0			
Dolden, Mrs. A. S.	0	5	0			
Dorey, Mrs. H.	1	1	0			
Dougall, L.	1	0	0			
Douglas, F.	0	10	0			
Dowling, Dr. and Mrs. S. M.	0	5	0			
Dowsett, Mrs. A. R.	0	10	6			
Doyle, G. L.	0	10	0			
Draper, C. H.				0	5	0
Drayson, Miss A. E.	0	5	0			
Drummond, Miss M.	0	10	6			
Duncan, Mrs. R.	1	1	0			
Dupont, Mr. and Mrs. A. W.	0	5	0			
Dutton, E.	0	5	0			
Dyall, Mrs. F. E.	0	5	0			
Eades, Miss C.	0	5	0			
Forward	148	18	0	12	1	6

	Forward	Subscriptions			Donations		
		£	s.	d.	£	s.	d.
	Forward	148	18	0	12	1	6
Earl, Mrs. C.		0	5	0			
Ebsworth, E. J.		0	10	6			
Elcombe, A. W.		0	10	0			
Eld, Mr. E. A.					0	5	0
Ellerton, F.		1	1	0			
Ellett, Mrs. L. E.		0	5	0			
Elwood, Mrs. H.		0	10	0			
Emler, Mrs. J.		0	10	0			
England, Miss K. S.		0	5	0			
England, Mrs. I. L.		0	5	0			
Epps, Mrs.		0	5	0			
Erith, Mrs.		1	0	0			
Estall, E. G.		1	1	0			
Etchell, Mr.		0	5	0			
Evans, Mrs. E.		0	10	0			
Evans, D.					1	0	0
Fairchild, Mrs. R.		0	5	0			
Farrant, Mrs. A. C.		0	5	0			
Farrant, Mrs. H. T.		0	5	0			
Farrell, T. E.		0	5	0			
Farrington, Mrs. W.		0	5	0			
Fawcett, Mrs. L.		0	5	0			
Fenn, Mr. and Mrs. H. G.		0	5	0			
Fenton, E. B.		1	1	0			
Fenton-Jones, Col. W.		0	5	0			
Fichtner, Mr.		1	1	0			
Fidler, Mrs.		0	10	0			
Finch, F. Y.		5	5	0			
Findlay, Mrs. E.		0	10	0			
Fish, Mrs. H.		1	1	0			
Fish, Mrs.		1	1	0			
Fisher, W. G.		1	0	0			
Fisher, Mrs. H. S.		0	5	0			
Fitch, A. J.		0	5	0			
Flawn, A. J.		1	1	0			
Flegg, Mrs. H. M.		0	10	6			
Flower, Miss		0	7	6			
Foden, Mr. and Mrs. E. I.		2	2	0			
Foden, J.		2	2	0			
Foot, S.		1	1	0			
Foottit, Miss E. J.		0	5	0			
Foottit, Miss M. T.		0	5	0			
Ford, Mrs. F.		0	10	0			
Ford, Mrs.		0	10	6			
Ford Miss and Misses Harris		0	10	0			
Forward, Mrs. M. J.					0	10	0
Foster, Mr. and Mrs. R. C.		2	2	0			
Fowler, Miss H.		0	10	6			
Fowler, R.		1	1	0			
Fox, W.		0	5	0			
Fox, H. M.		0	10	6			
Fox, R. H. S.		0	5	0			
Fox, H. S.		2	2	0			
Fox, Mr. and Mrs. K. C.		1	1	0			
Fradd E.		0	5	0			
Francis, Mrs. S. A.		0	5	0			
Forward		187	11	0	13	16	6

	Forward	Subscriptions			Donations		
		£	s.	d.	£	s.	d.
	Forward	187	11	0	13	16	6
Francis, Mrs. E.		0	5	0			
Francis, G. Bishop		1	1	0			
Franks, Rev. E. W.		0	5	0			
Fraser, Miss		0	10	6			
Fraser, Mrs. H.		1	1	0			
Fredericks, F.		1	1	0			
Freeland, F. H.		2	2	0			
Frewer, Miss F. M.		0	5	0			
Friary, The		1	0	0			
Fuller, Mrs. B.		0	7	0			
Fynn, J. H.		1	1	0			
Gachet, Mrs. J. A.		0	5	0			
Gainford, Mrs.		0	5	0			
Gale, B. G.		0	5	0			
Galliven, Mrs. E.		0	5	0			
Gardner, F.		1	1	0			
Garman, Mrs. G. F.		1	1	0			
Garner, Mrs.		0	5	0			
Garnham, A. J.		1	1	0			
Gas Light & Coke Co.		5	5	0			
Gas Light & Coke Co. (Staff at George Lane)		1	0	6			
Gates, F. G.		1	1	0			
Geer, Miss E.		0	10	0			
Geere, Mrs. T. H.		1	1	0			
Geller, Mrs. E.		0	10	6			
George, H. & Sons		0	5	0			
Gilbert, C. O.		0	10	0			
Gilbey, Mrs.		0	5	0			
Giles, P. E.		0	10	0			
Gillard, Mrs. B. G.		0	10	0			
Girling, Messrs.		0	7	6			
Gisborne, Mrs. M. E.		0	5	0			
Gissing, Miss		1	1	0			
Gladstone, B. H.		0	10	0			
Goddard, Miss L. E.		1	1	0			
Goldie, Mrs. F.		0	5	0			
Goldie, Mrs. F.		0	5	0			
Goodman, Misses M. and E.		4	4	0			
Goodman, C. H.		1	0	0			
Goodman, Mrs. H.		1	1	0			
Goodman, M.		5	0	0			
Goodrich, E. R. (in memory of late Mrs. Goodrich)		2	0	0			
Goodwin, H. O.		0	10	0			
Goodwin, Mr. and Mrs. J. L.		0	5	0			
Goodwin, J. P. W.		1	1	0			
Gopp, J. I.		0	5	0			
Gordon, Miss J.		2	2	0			
Gordon, C.		1	1	0			
Gowing, E. C.		0	10	6			
Gowing, Mrs. E. C.					0	10	6
Grace, A. J.		0	5	0			
Graham, P. H.		1	1	0			
Graham, Mrs. R.		0	10	0			
Grant, W. M.		1	1	0			
Forward		237	16	6	14	7	0

	Forward	Subscriptions			Donations		
		£	s.	d.	£	s.	d.
		237	16	6	14	7	0
Green, Mr.		1	1	0			
Green, E. L.		0	10	0			
Greenwood, Mrs. M. D.		0	5	0			
Gregory, Mrs. M. A.		0	5	0			
Griggs, F.		0	10	0			
Gross, Mrs.		1	0	0			
Gross, Rev. A. W.		1	1	0			
Gunns, Mr.		0	5	0			
Hake, Miss S. A.		0	10	0			
Hales, Mrs.		0	10	0			
Halls, Miss C.		0	5	0			
Hammond, Mrs. A. M.					0	5	0
Hammond, Mrs.		0	5	0			
Hancock, Miss S.		0	10	0			
Hancock, Mrs. H.		0	5	0			
Hands, G. E.		0	5	0			
Hann, S. J.		0	10	6			
Hants, H. A.		0	5	0			
Hardy, Mrs.		0	10	0			
Hare, Mrs. M. B.		1	0	0			
Harding, Mrs. C.		1	0	0			
Harper, Mrs. E. D.		0	5	0	0	5	0
Harris, Mrs. A.		2	2	0			
Harris, H.		1	1	0			
Harris, F.		1	0	0			
Harris, B.		3	0	0			
Harris, Mrs. L.		0	5	0			
Harris, F. W.		0	5	0			
Harris, A. D.		0	10	0			
Harrison, Mr. and Mrs. C. S.		0	5	0			
Harrison, Miss M.		1	0	0			
Harrison, F. W.		1	1	0			
Harrison, Mrs.		0	5	0			
Harrison, H.		0	5	0			
Harrison, A. Lister		2	2	0			
Hart, Mrs. W.					0	10	0
Harveson, Mrs.		2	2	0			
Harvey, F.		1	0	0			
Harvey, Mrs. E. E.		2	2	0			
Hawkey, Mrs. S.		0	10	6			
Hay, A. C.		1	1	0			
Haymes, Mr. and Mrs.		1	1	0			
Hayward, Mrs. A.		0	5	0			
Heasman, Mrs. B. M.					0	8	0
Heather, R.		0	5	0	1	11	6
Hedges, F. J.		2	2	0			
Hensler, W. H.		1	1	0			
Henwood, H. A.		1	1	0			
Heritage, Mrs. M. R.		0	5	0			
Hesketh, E.		0	10	0			
Hesse, Miss J. A.		0	5	0			
Hickford, Mrs.		0	5	0			
Higham, D.		0	10	0			
Hill, Mrs.		0	5	0			
Hillyard, F.					0	10	0
Hilton, Mrs. F. A.		0	5	0			
Forward		276	10	6	17	16	6

	Forward	Subscriptions			Donations		
		£	s.	d.	£	s.	d.
		276	10	6	17	16	6
Hindes, Mrs. J. E.		0	5	0			
Hodge, Mr. and Mrs. C. A. (in memory of late Lieut. L. R. Hodge)					10	0	0
Hogg, W.		1	1	0			
Holmes—White, Mrs. A. F.		0	10	6			
Hooper, Miss E. C.					2	0	0
Hooper, A. W.		1	1	0			
Horn, J.		0	5	0			
Horne, Mrs. A.		1	4	0			
Horne, Mrs.		0	5	0			
Horner, L.		1	0	0			
Holt, Mrs. D.		0	10	0			
Howes, Mrs.		0	5	0			
Howell, A. P.		0	10	6			
Howlett, P. F.		1	1	0			
Hughes, F. W.		0	10	6			
Hughes, Mrs. M. J.		1	1	0			
Hugo, Mrs. L.		0	10	0			
Hume, Mrs. H.		0	10	0			
Hunt, Mr. and Mrs. C. B.		1	1	0			
Hunt, E. J.		2	0	0			
Hurrell, Miss		0	5	0			
Hutchence, Mrs. E. J.		0	10	6			
Hutchinson, Mrs. E. B.		1	1	0			
Hutchinson, A.		1	1	0			
Hyde, W.					1	0	0
Ince, Mrs. R.		1	0	0			
Inwood, Mrs.		0	5	0			
Jackson, Mr. and Mrs. A. T.		5	5	0			
James, Mr.		1	1	0			
Jay, F. W.		0	10	0			
Jeffery, Mrs. C. E.		3	3	0			
Jeffery, Miss M.		1	1	0			
Jessop, C.		0	10	0			
Johnson, Mr. and Mrs. W. C.		0	5	0			
Johnson, Mrs.		0	5	0			
Johnson, Dr. and Mrs.		0	10	0			
Johnston, R.		0	10	0			
Jolly, Mrs.		0	10	0			
Jones, J.		0	5	0			
Jones, J. H.		0	10	0			
Jones, R. P.		0	5	0			
Jones, T.		1	1	0			
Jones, Mrs. J. H.					4	0	0
Jones, W.		1	0	0			
Kempsel, Mrs. W. H.		0	5	0			
Kemsley, W.		2	2	0			
Kemsley, N.		2	2	0			
Kemsley, Mrs. M. A.		1	1	0			
Kent, Miss N.		1	1	0			
Kent, R.		1	1	0			
Kimber, Mrs. E. B.		0	5	0			
King, Mrs. H. J.		0	10	6			
King, Mrs. D.		0	10	6			
King, Mrs. B.		0	5	0			
Forward		319	17	6	34	16	6

	Forward	Subscriptions			Donations		
		£	s.	d.	£	s.	d.
	Forward	319	17	6	34	16	6
King, J. H. L.		0	5	0			
King, Mrs. H. P.		0	10	0			
Kinns, Mrs. L. C.		0	5	0			
Kite, Mrs. F. A.		0	5	0			
Kittle, Mrs.		0	10	0			
Knight, Mrs. E. M.		1	0	0			
Knight, Mrs. T.		0	10	0			
Knight, J. H.		0	5	0			
Knights, H.		0	10	6			
Kruse, Mrs. E.		0	5	0			
Laing, Mrs. A.		0	5	0			
Lane, Miss		1	0	0			
Lane, Mrs.		0	5	0			
Lancaster, Mr. and Mrs. W. J.		0	10	6			
Langley, W. R.		0	10	0			
Langsford, Mrs. A. A. A.					0	5	0
Latham, J.		5	5	0			
Latham, Mrs. A.		1	1	0			
Laughlin, Rev. Father, H. M.					2	2	0
Law, Miss J. W.		0	5	0			
Lee, Mrs. J.		0	10	6			
Lee, Mr. and Mrs. M.		1	1	0			
Lees, Mrs. M.		0	10	0			
Leeds, F.		0	10	0			
Legg, Mrs. A. A.		0	5	0			
Lehmann, Mrs. L. R.		1	1	0			
Leighton, E. W.		0	10	0			
Leiper, Mrs. J.		1	1	0			
Le Manquais, Mrs. E. A.		0	5	0			
Lewis, C. H.		0	10	0			
Lewis, A. J.		2	2	0			
Lewis, Mrs.		0	6	0			
Lewis, A. A.		1	1	0			
Liddle, T. & Sons		1	1	0			
Lidstone, Ltd.		0	5	0			
Lillywhite, B.		0	5	0			
Linden, Mrs. A. C.		0	5	0			
Little, Mrs. E.		0	5	0			
Little, H.					3	3	0
Lloyd, F.		0	10	0			
Lock, Mr.		0	10	6			
Loft, Mrs. P. F.		0	5	0			
Lone, B. J. W.		0	10	6			
Lone, H.		0	10	6			
Lone, R. W.		1	1	0			
London & North Eastern Railway		5	5	0			
London & North Eastern Railway (Workmen's Hospital Committee)					10	0	0
Long, H.		0	5	0			
Lott, Mr.		0	7	6			
Lowe, G.		0	5	0			
Lowe, Mrs. E.		1	1	0			
Lucas, H. W.		1	1	0			
MacIntosh, J. D.		1	1	0			
MacIntosh, Mrs. H.		1	1	0			
Forward		358	12	0	50	6	6

	Subscriptions	Donations		
		£	s.	d.
Forward	358	12	0	50 6 6
MacQueen, Mrs. G. T.	1	1	0	
McCubbin W.	0	10	0	
McDowell, Mrs. J.	0	5	0	
McNeill, Mrs. E. R.	1	1	0	
McVean, A.	0	5	0	
Main, H.	1	1	0	
Malcolm, Mrs. J.	0	5	0	
Mallinson, S.	2	2	0	
Mansfield, L.	0	5	0	
Marchant, H. S.	1	1	0	
Marr, Mrs. E. M.	0	10	0	
Marsden W. E.	1	1	0	
Marshall, Mrs. J.	1	1	0	
Martin, H. J.	1	1	0	
Martin, Mrs. A. G.	1	1	0	
Martin, Rev. C. J.				0 5 0
Martin, T. W.	2	2	0	
Martin, Mrs. J.	0	5	0	
Mason Bros.,	0	5	0	
Mason, F.	0	5	0	
Mason, Mrs. E.	0	5	0	
Massen, E.	0	5	0	
Matthews, A.	0	10	6	
Matthews, A. M.	0	10	6	
Mathieson, J. G.	5	0	0	
May, Mrs.	1	1	0	
Mead, Miss	0	10	0	
Mead, Miss A.	0	10	0	
Mead, S. G.	5	5	0	
Mead, J. C.	15	0	0	
Mead, J. P. C.	3	3	0	
Mercer, Misses	0	10	0	
Merrill, Mrs. E. M. B.	0	10	6	
Messer, Mrs.	0	10	0	
Metson, Mrs. J.	0	10	0	
Metson, A. F.	0	10	0	
Midland Bank, Ltd.	1	1	0	
Miller, F.	1	1	0	
Miller, Mr. and Mrs. M.	1	0	0	
Minns, W.	0	10	0	
Minnis, S. E.	1	1	0	
Mitchell, Mrs.	0	5	0	
Monkman, F. H.	0	5	0	
Moore, H. G.	0	5	0	
Moore, Miss M. G.	0	5	0	
Morrison, Mr. and Mrs. H.	0	15	0	
Morton, J.	0	5	0	
Murrant, E. C.	1	1	0	
Munday, Mrs. A. M.				0 10 0
Mundy, G. A.	0	10	0	
Nash, Miss L. C.	1	1	0	
Naylor, T.	2	2	0	
Nears, H.	0	10	6	
Newby, Mrs. E. W.	0	5	0	
Newcome, Mrs. L. M.	0	10	0	
Newling, S. W.	2	2	0	
Forward	423	4	0	51 1 6

	Forward	Subscriptions			Donations		
		£	s.	d.	£	s.	d.
	423	4	0	51	1	6
Newquist, Mrs. E.				0	5	0
Nicholson, Mrs.	0	5	0			
Nicholson, Mrs.	0	5	0			
Nixon, P. H.	0	5	0			
Nottle W.	0	10	6			
Oakley, P. C.	1	1	0			
Odell, Mrs. A. L.	0	5	0			
O'Dwyer, Mrs. J.	0	5	0			
Orr, D. S.	0	10	6			
Orr, Mrs. T. W.	2	2	0			
Ostermeyer, E. D.	1	0	0			
Oxley, Miss	0	5	0			
Pain, A. C.	0	5	0			
Palmer, Mrs. M. E.				0	5	0
Parkinson, Mrs.	0	5	0			
Parkington, Mr.	0	10	6			
Partridge, H. R.	0	10	6			
Partridge, F. W.				2	2	0
Pattison, Mrs.	0	5	0			
Peace, Mrs. E.	0	5	0			
Pelham, J. F.	1	1	0			
Penman, Mrs. A.	0	6	0			
Pepys, W. P.	1	1	0			
Perks, E. C.	0	10	6			
Perrin, H.	2	2	0			
Perry, Miss	0	5	0			
Petterson, Mrs. E. M.	0	10	0			
Philps, Mrs. A. E.	0	5	0			
Philps, Mr.	1	1	0			
Phillips, G. E.	0	10	6			
Pibel, Mrs. L.	0	10	6			
Pierpoint, Mrs.	0	5	0			
Pike, Mrs. F. C.	0	5	0			
Pinny, R. J.	1	1	0			
Pittam, E. C.	0	5	0			
Pluckrose, J.	1	1	0			
Police Station, Woodford	0	11	3			
Pollard, E.	5	5	0			
Pollard, Misses C. and R.	0	10	0			
Pollard, R.	0	5	0			
Ponting, E. T.	0	5	0			
Poole, R.	0	10	0			
Poole, R.	0	10	0			
Popple, Mrs. E. E.	0	5	0			
Port, Mrs. R. F.	0	5	0			
Porter, Mrs. A. G.	0	10	6			
Powell, Mrs. A. R.	1	0	0			
Power, Mr. and Mrs. J.	0	5	0			
Powers, Mrs. C. E.	0	5	0			
Pratt, E.	10	10	0			
Pratt, E. C.	3	3	0			
Press, W. & Sons				3	3	0
Pressman, Mrs.	0	5	0			
Price, Mrs. E. L.	0	10	0			
Price, Mrs. W. L.	0	5	0			
Priddy, Mrs. H. C.	0	5	0			
Forward	468	3	3	56	16	6

	Subscriptions			Donations		
	£	s.	d.	£	s.	d.
Forward	468	3	3	56	16	6
Prince, S.	5	5	0			
Pritchard, E.	0	10	6			
Prout, G. F.	0	5	0			
Puddicombe, W. E.	0	10	6			
Rains, C. W.	1	1	0			
Ramsay, Lady E.	1	1	0			
Rayment, T. W.	1	1	0			
Reader, Mrs. A. M.	0	5	0			
Reddall, Mrs.	0	5	0			
Reid, Mrs. O. G.	0	5	0			
Reid, A.	1	0	0			
Reid, W. S.	0	5	0			
Rendell, J.	0	10	0			
Renwick, Sir Harry, K.B.E.	10	10	0			
Reynolds, W.	1	0	0			
Reynolds, Miss	0	5	0			
Reynolds, W. D.	1	1	0			
Reynolds, Mrs. R. A.	1	1	0			
Riche, Mrs. A.	0	5	0			
Riches, Mrs. A.	0	5	0			
Ridgewell, W.	0	5	0			
Riggenbach, Mrs. M. A.	2	2	0			
Ritchie, W.	0	10	6			
Robey, Mrs. M.	0	5	0			
Robison, N. D.	0	5	0			
Robinson, Mrs. E. A.	0	5	0			
Robinson, A.				0	10	0
Robson, Mrs.	0	5	0			
Roby, S. A.	0	5	0			
Rollinson, Mrs.				0	5	0
Rolstone, Mrs. F.	0	5	0			
Ruggins, G.	1	1	0			
Rumball, Mrs. A. and Miss	0	5	0			
Sainsbury, J.	1	1	0			
Salway, Mrs. B.	0	5	0			
Samson, Mrs. J. A.	1	0	0			
Sand, Mrs. E.	0	5	0			
Sanders, Mr.	3	3	0			
Sanders, Mrs.	1	1	0			
Saunders, Squires, Mrs. M. E.	0	5	6			
Savage, W. T.	1	1	0			
Savill, A. E.	0	5	0			
Schiller, Mrs.	0	10	0			
Searl, Mrs.	1	1	0			
Sharp, Mrs. D. M. M.	0	10	0			
Sharpe, Mrs. M. A.	0	5	0			
Sharpe, Mrs. L.	0	10	0			
Sharples, W. J.	0	10	6			
Shaw, Mrs. E.	0	10	0			
Shearman, Mr. and Miss	0	5	0			
Shearmur, L. S.				7	7	0
Shepherd, Mr. and Mrs.	0	5	0			
Shepherd, Mrs.	0	5	0			
Sheppard, H.	0	5	0			
Sheppard, J.	0	10	6			
Shillaker, E.	0	5	0			
Shillan, Mrs. E. A.	0	5	0			
Forward	514	11	3	64	18	6

	Forward	Subscriptions			Donations		
		£	s.	d.	£	s.	d.
	Forward	514	11	3	64	18	6
Skeates, Mrs. R. E.		0	5	0			
Skeet, A. J.		0	5	0			
Skelsey, R. R.		0	5	0			
Skelsey, Mrs. L.		0	5	0			
Skelts, Mrs.		0	5	0			
Skingley, W.		0	5	0			
Slaughter, S. W.		0	5	0			
Sloper, Miss		0	5	0			
Smart, Dr. H. D.		1	1	0			
Smith, Mrs. E.					0	5	0
Smith, Mrs. P.		0	5	0			
Smith, P.		1	0	0			
Smith, Mrs.		0	5	0			
Smith, A. C.		2	2	0			
Smith, C. B.		0	5	0			
Smith, Mrs. E. C.		1	0	0			
Smith, A. E.		1	1	0			
Smith, G.		1	1	0			
Smith, Mrs. R. W. and Miss Smith					1	10	0
Smith, Mrs. E. L.					0	5	0
Snape, Mrs. J.		0	5	0			
Soar, Mrs.		0	5	0			
Southcott, Mrs. A.		0	5	0			
Spearing, T. R.		0	5	0			
Speed, Mrs. E.		0	5	0			
Speed, J. H.		0	10	6			
Spill, Mrs. F. A.		1	1	0			
Spriggs, F. J.		0	10	6			
Spurge, Mrs. S.		0	10	6			
Spurge, P. W.		0	10	0			
Spurgeon, Mrs.		2	0	0			
Stancer, J. H.					0	5	0
Stanmore, R. C.		1	1	0			
Starke, E. E.		4	0	0			
Steel, R.		2	2	0			
Steel, Mrs. R.		0	5	0			
Stepney, S. J.		1	1	0			
Steven, J.		1	1	0			
Stewart, H.		0	10	6			
Stockbridge, Miss S. J.		1	0	0			
Stokes, Mrs.		1	1	0			
Stokes, Mr. and Mrs. T.		1	1	0			
Streitberger, Mrs. R.		0	5	0			
Stronge, Mrs. A. M.		0	5	0			
Sturgeon, Mrs.		0	10	0			
Sullivan, Mrs.		0	5	0			
Sullivan, S. J.		0	5	0			
Symonds, A. E.		0	5	0			
Tacey, Mrs. M. L.		1	0	0			
Tarleton, Mr.		0	5	0			
Tavernor, Mrs. S. R.		0	5	0			
Tavernor, C.		0	10	0			
Taylor, Mrs. E. T.		0	5	0			
Taylor, Miss		1	1	0			
Taylor, Mrs. F. E.		0	5	0			
Forward		549	7	3	67	3	6

	Forward	Subscriptions			Donations		
		£	s.	d.	£	s.	d.
		549	7	3	67	3	6
Teague, Mrs.		0	5	0			
Telfer, Mrs. C.		0	10	0			
Tervet, Mr. and Mrs. J. N.		0	10	0			
Thomas, Mrs. F.		0	5	0			
Thomas, Mrs. I.		0	5	0			
Thomas, G. B.		1	1	0			
Thompson, Mrs. L.		0	5	0			
Thompson, Mrs. R. B.		0	10	0			
Thomson, Mrs. H.		0	5	0			
Thurgood, Miss		0	5	0			
Thurston, G. F.		1	1	0			
Tidswell, Miss		1	1	0			
Tinney, J. P.		0	10	0			
Tipple, Mrs. C. H.		0	5	0			
Titmas, Mrs. C.		0	10	6			
Titshall, Mrs. E. M.		0	10	0			
Todd, T. A.					1	1	0
Tollett, Mrs. S.		0	10	0			
Trimby, Mrs. A.		0	10	6			
Turner, Miss		0	10	0			
Tyler, Mrs. A.		0	5	0			
Tytler, Mrs. V. E.		0	5	0			
Underwood, F.		0	10	6			
Vedy, L. G.		0	10	0			
Vigor, R.		0	10	6			
Vincent, Mrs. H. A.		0	10	0			
Vertigan, Mrs. E.		1	0	0			
Verity, G.		1	1	0			
Waggon, Mrs.		0	10	0			
Walford, E. R.		0	5	0			
Walker, V. D.		0	5	0			
Walker-Arnott, Mrs.		4	4	0			
Wall, A. D.		1	1	0			
Wallace, A.		1	1	0			
Ward, Mrs. C. Trafford		0	10	6			
Ward, Mr. and Mrs. H.		1	1	0			
Warne, A.		0	10	6			
Warner, Mrs. A. A.		2	2	0			
Warren, Mrs. C. J.		0	10	0			
Warren, F. C.		2	2	0			
Wastell, W. L. F.		2	2	0			
Wathen, Mrs. M. H.		1	1	0			
Watkins, Mr. and Mrs. A. C.		3	3	0			
Watkinson, Mrs. A.		1	1	0			
Watson, G. W.		1	1	0			
Watson, Mrs. F. M.		0	5	0			
Watson, F. H.		3	3	0			
Watt, Mrs. J. McBryde		0	5	0			
Watts, Miss S.		0	10	0			
Wayman, W. F.		1	1	0			
Webb, E. J.		0	5	0			
Webster, Mrs. E.		0	10	0			
Wells, W. J.		1	1	0			
Wells, Mrs. F. B.		1	1	0			
Wells, Mrs. C.		1	1	0			
Wellington, Mrs. E. J.		0	5	0			
Forward		595	5	3	68	4	6

	Forward	Subscriptions			Donations		
		£	s.	d.	£	s.	d.
West, W. C.	---	595	5	3	68	4	6
West Ham Union	---	0	5	0			
Wesley, J.	---				5	0	0
Wesley, A. E.	---				1	1	0
Westgate, Mrs. M.	---	0	10	6			
Weston, Mrs. A.	---				1	0	0
Whitaker, Mrs. M.	---	0	10	0			
White, Mrs. E.	---	0	10	0			
Whiting Mrs. E.	---	0	10	0			
Whittingham, Mrs. E.	---	0	5	0			
Whittingham, Mrs. A.	---	0	5	0			
Whittington, Mrs. C. M.	---	0	10	0			
Whitley, Mr.	---	0	5	0			
Whetton, J. P.	---	0	10	0			
Wilfrid Lawson Hotel	---	2	2	0			
Wilkins, F.	---	1	1	0			
Wilkins, Mrs. L. C.	---	0	5	0			
Wilkins, Mr.	---	0	5	0			
Wilcox, Mr.	---	1	0	0			
Williams, Mrs. F.	---	0	10	0			
Willis, Miss H. M.	---	0	5	0			
Wilson, Mrs. E.	---	0	5	0			
Wilson, G. B.	---	0	5	0			
Winterton, Mrs. E. A.	---	0	5	0			
Wiseman, W. F.	---	1	1	0			
Wiskar, M. J.	---	0	10	0			
Wood, Mrs. A. M.	---	0	10	6			
Woodin, Mrs. E. M.	---	0	5	0			
Worley, Mrs. A. M.	---	0	5	0			
Wraight, Mrs. K. E.	---	0	5	0			
Wright, Mr.	---	0	5	0			
Wykes, Mr. and Mrs. A. E.	---	1	1	0			
Youldon, F.	---	0	10	0			
Young, H.	---				0	10	6
Ziegele, A.	---	0	10	6			
Proceeds of 1d. per week Collection							
per J. C. Mead, Esq.	---	90	7	11			
Amounts under 5s.	---	76	2	0	21	15	4
Total	---	777	11	8	97	11	4

CONGREGATIONAL COLLECTIONS:—

	£	s.	d.
All Saints Church, Collection per W. Jones	51	14	7
All Saints Church, (childrens' service)	2	6	11
St. Andrew's Church Collection	2	5	0
Holy Trinity Church, Epping Forest District Girl Guides	2	1	10
South Woodford Brotherhood, Congrega- tional Church (Armistice Celebration Meeting)	5	10	0
St. Paul's Church, Woodford Bridge	2	0	0
Woodford Congregational Church	2	17	8
Woodford Parish Church Sunday School	0	8	8
Woodford Union Church Sunday School	1	1	0
Woodford Wesleyan Church, per E. H. Summer, Esq.	4	10	0
	<u>£74</u>	<u>15</u>	<u>8</u>

DONATIONS (Entertainments.):—

	£	s.	d.
Bancroft School (Boys)	1	0	0
Churchfields School (Girls) per Miss Harper	0	10	0
Convent, The (Children of)	4	0	0
Cowslip Road School (Girls)	1	12	0
Cox, R. L. (proceeds of Carol Singers)	1	8	0
Earl of Warwick Lodge, per Bros. S. Bailey	5	0	0
Essex House Kindergarten School Proceeds of Concert	6	6	0
Essex Schools Championship Competition per F. J. Moss, Esq.	0	10	6
Gift Day Proceeds per Miss M. Naylor	53	12	5
Gift Day Proceeds per J. Trinder, Esq.	1	11	0
Leytonstone and District Schools Football Charity Cup Competition, per C. Smeathers, Esq.	1	1	0
Nicholls, Mrs. (Proceeds of sale of Doll)	5	3	0
Oval Lights Concert Party	0	15	0
St. Aubyn's School (Boys)	0	7	0
Stock Exchange Dramatic & Operatic Society	75	0	0
Woodford Allotments Committee (late) per J. Shephard, Esq.	15	6	9
Woodford and District Football Charity Cup per F. J. Moss, Esq.	14	0	0
Woodford Green Post Office, staff of ...	2	0	0
Woodford Horticultural Society (Spring Show)	8	17	6
Woodford Horticultural Society (Proceeds of Summer Flower Show)	25	18	6
Woodford Police v. Trinder and Wilkins (part proceeds of Cricket Match)	3	13	0
Woodford Police Sud-division Athletic Club	1	1	0
Woodford Rugby Football Club, per F. Ellerton, Esq.	37	18	0
Woodford Wells Amateur Dramatic Society	75	0	0
	<u>£341</u>	<u>10</u>	<u>8</u>

COLLECTING BOXES:—

	£	s.	d.
Archer, Mrs.	0	7	6
Atlas Manufacturing Co.	0	16	1
Birch's Commercial School	0	3	0
Boots Cash Chemist	4	6	6
British Mathews, Ltd.	7	16	3
Castle Hotel	0	3	7
Chrystall, R.	3	7	2
Douglas Reid & Co.	1	3	10
Finch, F. Y.	2	0	0
George Lane Station	0	4	0
Hospital Box	3	8	11
Kent, Miss N.	0	2	4
Kermies, Mme.	0	6	5
Liddle T. and Sons	0	1	7
Newcome, Mrs. L. M.	0	5	7
Parry and Son	1	1	0
Radbourne, R. E.	0	15	6
Rose and Crown, per E. J. Ebsworth	0	4	2
Trinder, J.	0	6	0
Walker, Miss W.	0	18	6
"White Hart" Hotel, per W. J. Shephard Esq.	0	6	11
Wilfrid Lawson Hotel	0	9	6
Woodford Badmington Club	0	13	9
Woodford Bridge Schools (Boys) per A. W. Hooper, Esq.	2	3	0
Woodford Bridge Schools (Infants) per: Miss E. C. Hooper	2	0	3
Woodford Green Schools (Boys) per E. Massen, Esq.	1	4	9
	<hr/>		
	£34	16	1
	<hr/>		

FORM OF BANK ORDER.

..... 192

* To Messrs..... Bank.

..... Branch.

Please pay to MIDLAND BANK LIMITED, WOODFORD GREEN BRANCH, to the credit
of the WOODFORD JUBILEE HOSPITAL my subscription of.....
Pounds..... Shillings and..... Pence

now, and also on §..... of next and following years until this
instruction be cancelled by me

£ : :
.....

* Write Name of Bankers and Branch.

2d.
Stamp
required.

..... (Address)
..... (Signature)

§ Here insert date for future years.

Kindly return this Order when completed to the Secretary, Mr. R. Trend Binks, "Weardale," 125, Monkhamms
Lane, Woodford Green, for Registration, after which it will be forwarded to your Banker.

FORM OF BEQUEST TO THE WOODFORD JUBILEE
HOSPITAL.

I bequeath to the Treasurer for the time being of the
Woodford Jubilee Hospital, Woodford Green for the purposes
of the ^{General Fund}_{Endowment Fund} of that Institution the sum of £
free of legacy duty.

Subscriptions and donations may be sent to the
Secretary, Mr. R. Trend Binks, "Weardale," 125, Monkams
Lane, Woodford Green; or may be paid to the account of the
Woodford Jubilee Hospital, Midland Bank, Ltd., Woodford
Green. An order to Bankers for payment of subscription will
be found on a previous page.

MEMORANDUM FOR THE BOARD OF DIRECTORS
HOSPITAL

The Board of Directors is requested to consider the following proposal for the purchase of a new building for the Hospital. The proposed building is located at 1234 Main Street, New York, N.Y. The building is a modern structure with a total area of 100,000 square feet. The estimated cost of the building is \$1,000,000. The building is expected to be completed in 1965. The Board is requested to approve the purchase of the building and to authorize the Board to execute all necessary documents in connection with the purchase.

Very truly yours,
Mr. R. T. Jones, Chairman
Lane Woodford Group
Woodford Building
New York, N.Y.

