

Annual report : 1939 / Worcester Royal Infirmary.

Contributors

Worcester Royal Infirmary. nb2014003272

Publication/Creation

[Worcester?] : [publisher not identified], 1939

Persistent URL

<https://wellcomecollection.org/works/wgknf26b>

License and attribution

This work has been identified as being free of known restrictions under copyright law, including all related and neighbouring rights and is being made available under the Creative Commons, Public Domain Mark.

You can copy, modify, distribute and perform the work, even for commercial purposes, without asking permission.



Wellcome Collection
183 Euston Road
London NW1 2BE UK
T +44 (0)20 7611 8722
E library@wellcomecollection.org
<https://wellcomecollection.org>

Library

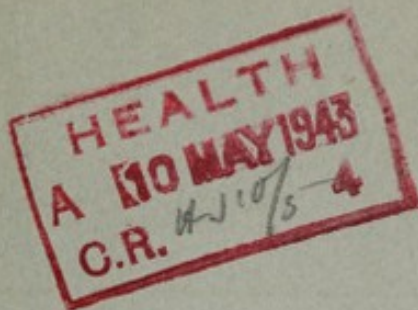

WORCESTER
ROYAL
INFIRMARY
ANNUAL REPORT
1939

FOUNDED 1745

THE Management Committee
offers sincere thanks to all
whose names appear in the
following pages, and to the
many others whose names
do not appear, for gifts and
service which mean so much
to the welfare of the Hospital

WILLIAMS
ANNEX
Ann rep
WX28
BE5
W92W92
1939



22502976483

CONTENTS

Accounts :—	Pages
Balance Sheet	22-23
Income and Expenditure Account	16-21
Ladies' Guild	57-58
Extension Fund	49
Children's Ward Fund	49
Annual Report of Executive Committee	7-15
Annual Subscribers, List of	33-45
Average costs of In-patients	10
Average Cost per bed	10
Agreements to contribute for 7 years	Inset
Bank Subscription Form	„
Bequest Form	52
Collecting Boxes	51
Contributory Scheme, District Collections	53-56
Donations	46-48
Endowment of Cots and Beds	59
Executive Committee	5-6
Hospital Sunday Collections at places of Worship	50-51
Income Tax and Super Tax on Annual Subscriptions... ..	Inset
Invested Funds, List of, etc.	24
Life Governors, List of	30-32
Medical Report	25-29
Medical, Surgical and Executive Staffs... ..	6
Out-Patient Departments	Inside Back Cover
President and Vice-Presidents	5
Statistical Tables	26
Trustees	5
Visiting Days	56

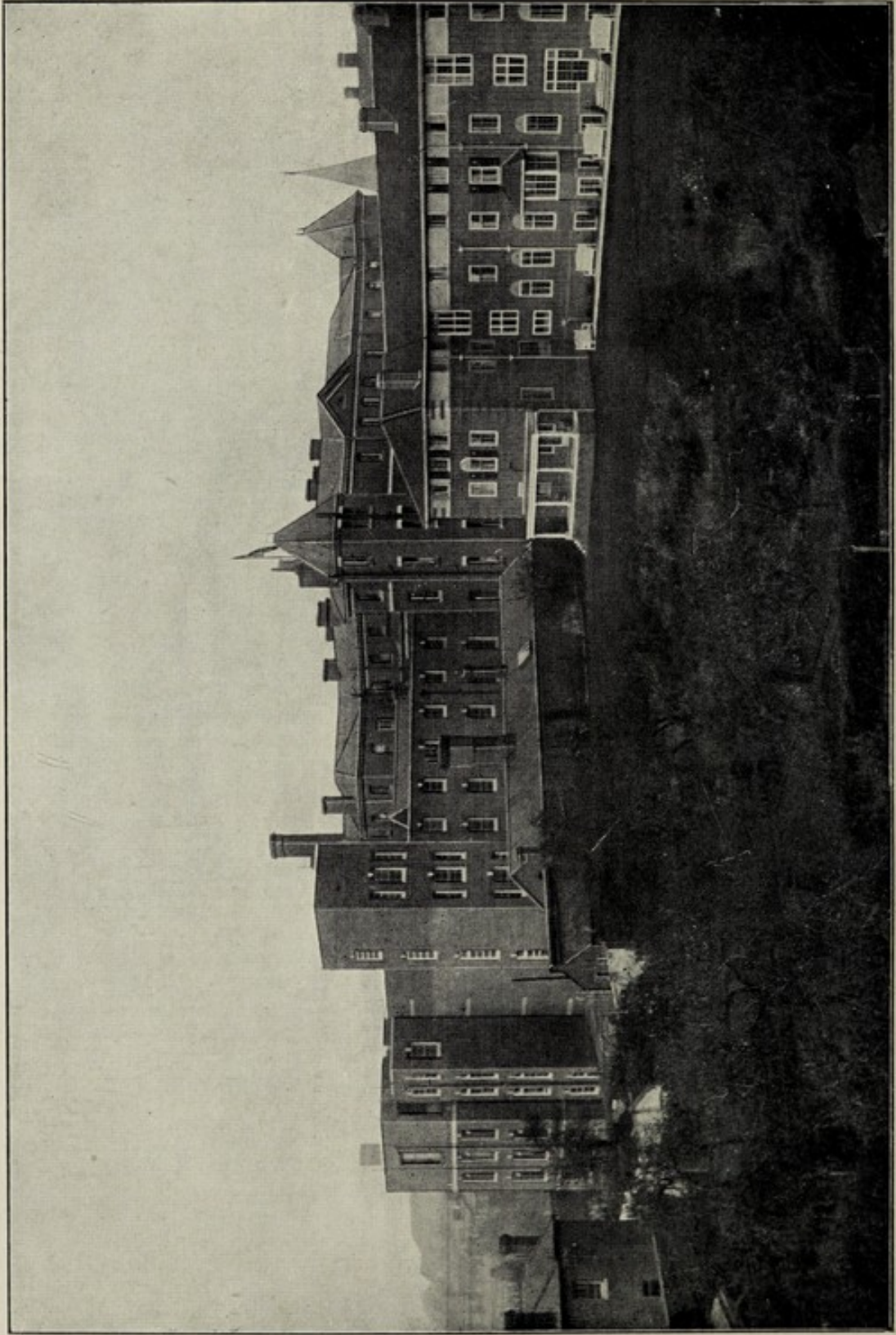

VIEW OF INFIRMARY SHOWING LAST EXTENSIONS

Officers of the Institution :

President :

THE RIGHT REV. THE LORD BISHOP OF WORCESTER

Vice-Presidents :

Annual Subscribers of Five Guineas or upwards, and Donors of Fifty Guineas or upwards, at one time, or an aggregate of donations to that amount within a period of five years, shall be Vice-Presidents.

Acton, Mr. G. R., Fulford Lodge, Malvern Road.	Naish, Dr. W. V., Berryfield House, Upton-on-Severn.
Allan, Mrs. J. H., Shrawley Wood House.	Nuffield, The Right Hon. Viscount.
Ashton, Mr. Gilbert, Abberley Hall.	Ogilvy, Miss, Bishop's House.
Austin, Lord.	Perrins, Mr. and Mrs. C. W. Dyson, Davenham, Malvern.
Banks, Mr. Joseph, Hallow Park.	Perrins, Capt. J. A. Dyson, Waresley House, Hartlebury.
Banks, Mrs. Joseph, Hallow Park.	Plymouth, The Rt. Hon. The Earl of Hewell, Bromsgrove.
Bates, Mr. T., 44 Foregate Street, Worcester.	Scott, Miss Edith, Draycott House, Kempsey.
Britten, Hon. Mrs., Kenswick Manor.	Spreckley, Mr. A. G., Whittington.
Brooke, Sir R., Bart., Abberley, Worc.	Spreckley, Mr. H. W., Cove Cottage.
Clarke, Miss P. M., Clare Lawn, Thornloe.	Stallard, Mr. John, Colwall.
Clothiers Co., High Master of.	Stevens, Mr. E., Stourbridge.
Cockerel, Mrs. F. Pepys, Holt Castle.	Sutton, Air Vice-Marshal V. E., Hales End, Storrige, Malvern.
Cooper, Mr. W. E., Queen's Road, Cheltenham.	Urwick, Lady, St. Quentin, Great Malvern.
Creighton, Rev. C. E., Claines.	Viles, Mr. A. E. B., 37 St. Wulstan's Crescent.
Cutler, Rev. C. E., and the Misses.	Wallace, Major, G. B., The Heath, Upton-on-Severn.
Davies, Mrs., Bevere Manor.	Wallace, Miss M., Eardiston House, Tenbury.
Davies, Mrs. F. M.	Wallace, Miss P. L., Eardiston House, Tenbury.
Dean of Worcester.	Ward, Mr. J., The Hollies, Barbourne Terrace.
Dorrell, Mr. J., Link Elm, Malvern Road	Wiggin, Col. and Mrs. W. H., St. Cloud, Callow End.
Gibbs, Mr. and Mrs. Harry, Sunnyside Road.	Williams, Mr. H. Greswolde, Broadwas Court.
Hill, Col. A. F. S., Himbleton Manor, Droitwich.	Wilson, Mrs. J. Bowstead, Oakfield, Claines.
Hyde, Sir Charles, Bart.	
James, Mr. John, Pump Street, Worcester.	
Jones, Mr. W. H., Bath Road.	
Jones, Mrs. W. H., Bath Road.	
Lupton, Mr. A. C., Severn Stoke.	
Marrian, Mr. and Mrs. F. J., Whittington.	
Mattock, Mr. H., Bromyard Road.	

Trustees—

MR. CHARLES WILLIAM DYSON PERRINS
THE RT. HON. THE VISCOUNT COBHAM
LLOYDS BANK LTD., TRUSTEE DEPT. (CUSTODIAN TRUSTEE)

Treasurer—

LLOYDS BANK LTD., C. & C. BRANCH, WORCESTER.

Honorary Solicitor—

CAPT. W. L. CURTLER

Executive Committee, 1940

(Ex-officio)	WORCESTER, THE RT. REV.	(1941)	EDE, DR. MOORE
(Ex-officio)	THE LORD BISHOP OF	(1943)	FOSS, MR. G. W.
(Ex-officio)	COBHAM, THE RT. HON.	(1942)	GRESWOLDE-WILLIAMS, MR. H. G.
(Ex-officio)	THE VISCOUNT (LORD	(1943)	JONES, MR. W. H.
(Ex-officio)	LIEUTENANT).	(1942)	LAVENDER, MR. J. R.
(Ex-officio)	WORCESTER, THE WOR-	(1942)	LOOKER, MR. A. E.
(Ex-officio)	SHIPFUL THE MAYOR OF	(1942)	MARSHALL, MR. B.
(Ex-officio)	HONORARY STAFF, FOUR MEM-	(1943)	NICHOLLS, MR. G. W.
(1941)	BERS OF	(1941)	OGILVY, MISS D.
(1942)	ATKINS, LADY (Chairman 1938)	(1941)	RANSOM, MR. W.
(1943)	BENNETT, MRS.	(1943)	SHAW, MR. C. M.
(1942)	BISCOE, MR. G. H.	(1941)	WILKINSON, REV. T.
(1942)	CREIGHTON, REV. C.	(1941)	WORCESTER, THE VERY REV.
(1943)	CURLER, CAPT. W. L.		THE DEAN OF

Honorary Life Members—

BANKS, MR. J.

NUFFIELD, THE RT. HON. VISCOUNT
PARK, MR. W.
BUILT, MR. C. H.

Elected under Rule 14—

Representatives of the Worcester Hospital Saturday Fund

ARMSTRONG, MR. G. W.	REA, MR. E.
PROBERT, MR. W. H.	WEBSTER, MR. A. C.
WILDING, MR. F.	SUMMERS, MR. A. J.
LANE, MR. B.	HEMMING, MR. W. H.
MATTOCK, MR. H.	TREMBATH, MR. S.

Representatives of County Contributory Groups—

HUGHES, MR. J. B.	GARMAN, MISS M. E.
RUSHTON, MR. E.	TAYLOR, MR. W. J.
SCOTT, MISS E.	LANE, MR. J.

MEDICAL STAFF**Honorary Consulting Physicians—**

H. NEVILLE CROWE, M.D.
 W. MOORE EDE, B.A. (*Cantab.*) M.D. H. A. WATSON, M.A., M.B., C.M.

Honorary Physicians—

H. C. ROOK, M.B. W. MACMILLAN, M.B., Ch.B.
 J. O. TERRY, M.B., M.R.C.S., M.R.C.P.

Honorary Consulting Surgeon—

MARK BATES, O.B.E., F.R.C.S.

Honorary Surgeons—

TOM BATES, F.R.C.S. NORMAN DUGGAN, F.R.C.S.
 G. H. MARSHALL, F.R.C.S. (*Edin.*), M.B., Ch.B.

Assistant Honorary Surgeon—

H. S. O'CONNOR, M.B., Ch.B.

Honorary Gynaecologist—

F. L. SPALDING, M.D., F.R.C.S. (*Edin.*)

Honorary Surgeon Ear, Nose and Throat Dept.—

J. B. CAVENAGH, M.C., M.B., B.Ch. (*Oxon.*), M.R.C.S., L.R.C.P., D.L.O.

Honorary Surgeon Orthopaedic Dept.—

NORMAN DUGGAN, F.R.C.S.

Honorary Dermatologist—

A. M. G. CAMPBELL, M.A., D.M., B.Ch., M.R.C.P.

Honorary Radiologist—

H. NEVILLE CROWE, M.D.

Honorary Assistant Radiologist—

J. S. INGLES, M.B., Ch.B.

Honorary Physician, Clinic of Psychological Medicine—

J. C. SMYTH, M.D.

Honorary Consulting Ophthalmic Surgeon—

B. H. ST. CLAIR ROBERTS, L.R.C.P., M.R.C.S.

Honorary Anaesthetists—

W. D. STEEL, M.B., B.S. C. T. MILLS, M.B., Ch.B.
 DOROTHY NEATE, M.B., B.S.

Honorary Dental Surgeon—

R. F. SIEVERS, L.D.S.

Pathologist—

W. H. McMENEMEY, M.R.C.S., L.R.C.P., D.M., D.P.M.

Resident Medical Officers—

ST. J. O'CONNELL, M.B., B.Ch., L.D.,	MISS M. NORTON, M.B., B.Ch.
J. J. BLACK, M.B., B.Ch., B.A.O.	MISS M. HORGAN, M.B., B.Ch.
J. C. W. HOPKINS, M.B., B.Ch.	MISS M. BANNISTER, M.B., B.Ch.

Chaplain—

Minor Canon A. P. TAYLOR, M.A.

Matron—

MISS E. H. PERRY

Assistant Matron—

MISS K. FITTON

Pharmacist—

A. O. MANN, M.P.S.

Superintendent Secretary—

H. J. CLOUT

THE
Worcester Royal Infirmary

Report of the Executive Committee
for 1939.

The Executive Committee have pleasure in submitting their one hundred and ninety fifth Annual Report and Statement of Accounts.

WORK OF THE YEAR.

In-Patients. The number of in-patients admitted during the year was 2,765 as compared with 2,741 during 1938. The average number of patients resident was 153.05, and the average stay of each was 20.24 days. The largest number of patients resident on any one day was 175.

Of the patients treated during the year 2,291 were discharged as cured or relieved, and 159 died. Forty-two patients died within twenty-four hours of admission.

The number of patients awaiting admission on the 31st December, 1939, was 72.

Out-Patients. The number of patients attending for consultation and treatment, and the number of attendances were as follows :—

<i>New Out-Patients.</i>	<i>Adults.</i>	<i>Children</i>
Surgical	1,278	524
Medical	570	422
Accidents	2,406	771

<i>Special Departments.</i>	<i>Adults.</i>	<i>Children.</i>
Gynaecological	90	—
Dental	472	15
Ear, Nose and Throat	340	397
Orthopaedic	136	87
Arc Light	26	17
X-Ray	1,406	306
Pathological	36	1
Psychological Medicine	30	—
Veneral Diseases	152	14
	<hr/>	<hr/>
	6,942	2,554
	<hr/>	<hr/>
Total number of New Out-patients ...		9,496
Number of attendances to all Departments		48,754

Operations. The total number of operations performed were as follows:—

Major Operations	1,548
Minor Operations	469
	<hr/>
Total	2,017
	<hr/>

FINANCIAL.

For the year ending 31st December, 1939, the General Fund of the Infirmary shows a surplus of Income over Expenditure of £2,340 15s. 3d. as compared with the deficiency of £6,422 12s. 11d. for the year 1938.

	£	s.	d.	£	s.	d.
The Ordinary Income for the year was	33,663	13	9			
The Extraordinary Income for the year was	200	0	0			
	<hr/>			33,863	13	9
The Ordinary Expenditure for the year was	30,606	18	11			
The Extraordinary Expenditure for the year was	915	19	7			
	<hr/>			31,522	18	6
Leaving a surplus on the year's working of				£2,340	15	3
				<hr/>		

Income. The Executive Committee acknowledge with grateful thanks the receipt of the following legacies and donations :—

LEGACIES.

<i>General Fund.</i>				£	s.	d.
Exors. of Mrs. Louisa Prosser	100	0	0

DONATIONS.

Alexandra Rose Day	240	11	4
Gala Committee	220	0	0
Claines Horse Show and Gymkhana	175	11	1
Sir John Sumner Trust	150	0	0
Mr. John Dorrell	100	0	0
Anonymous	100	0	0
Hospital Sunday Fund	71	16	1
Air Vice-Marshal B. E. Sutton	52	10	0
Messrs. H. W. Ward & Co. Ltd., B'ham.	50	0	0
Infirmery and Orphanage Cup	50	0	0

Worcester Royal Infirmery Contributory Scheme. It is with great pleasure that the Executive Committee report an increase of £407 19s. 11d. in the income from the Contributory Scheme, the totals being :—

				£	s.	d.
County Section	6,578	19	6
City Section per Hospital Saturday Fund	6,964	8	1
				<hr/>		
				£13,543	7	7

In addition a sum of £2,424 2s. 6d. was received from other Contributory Schemes towards the cost of maintenance of their members in the Infirmery.

Payments to other Hospitals and Contributory Schemes amounted to £534 5s. 7d. as compared with £564 0s. 10d. for 1938.

It is the earnest hope of the Executive Committee that the yield from the Contributory Scheme may still further increase. They feel that there still must be many who are eligible for membership but have not joined, and an appeal is made to any such members of the public to join the Scheme. Particularly are details of the Scheme commended to the attention of newcomers to the districts served by the Infirmery.

As no doubt was to be expected there was a falling off in some items of income during the last four months of the year. Annual Subscriptions were £120 7s. 0d. lower, Congregational Collections and Hospital Sunday Collections fell by £25 6s. 5d., and a severe loss was that of nearly £1,000 0s. 0d., the amount normally received from the Gala, which had to be abandoned.

In view of these setbacks it is most encouraging to the members of the Executive Committee to note that in spite of the difficulties the Ordinary Income was slightly higher in 1939 than in 1938, and they hope that encouraged by their effort in 1939 the public in the area served by the Infirmary will see to it that in a time of particular need the Infirmary may have the support it requires.

Expenditure. The ordinary expenditure of the year totalled £30,606 18s. 11d. The increases are due to the fact that heavier stocks are now being carried, and particularly in the case of foodstuffs to increased prices. Generally however, the ordinary expenditure is lower than that for 1938. Included in the expenditure is a figure of £1,006 7s. 7d., which represents the cost of work carried out since the outbreak of war to improve the services of the Infirmary as indicated elsewhere in this report, and for its protection.

At the time of the last report it was stated that the Committee, feeling concerned with the growing cost of the Engineering Services to the Infirmary, had appointed a Committee to consider these services and their cost of running. The deliberations of the Committee had reached a stage when the advice of a Consulting Engineer was sought and a report awaited. Owing to the outbreak of war and the need for steps to be taken to improve temporarily the existing services, this matter is in abeyance.

Cost of Treatment.

	£	s.	d.
The average cost of each In-patient has been	9	13	4
The average cost of each In-patient per day ...		9	7
The average cost of each In-patient per week	3	7	1
The average cost per occupied bed	174	5	11
The average cost of each Out-patient attendance		1	7

In reviewing the work done and the finances of the Infirmary for the past twelve months, reference must be made to the outbreak of war and its effect on the work of the Infirmary. During the first few weeks of the war, the number of patients

receiving treatment as In-patients was very low. Acting on the instructions of the Ministry of Health all patients fit to be moved were sent home or to other institutions on the 1st September, 1939, and on the same day decants from Birmingham were admitted. From that date admissions were restricted to urgent cases only, and the emergency beds supplied by the Ministry of Health were erected and prepared for use. When these restrictions were relaxed by the Ministry, the Executive Committee took the opportunity of using to the full the available beds and the additional staff employed with the result that more patients were admitted during 1939 than in 1938, and the Waiting List was reduced as a result of the years working from 95 to 72.

On the financial side the Ministry of Health made interim payments for the period 3rd September to 23rd December, based upon the number of beds available for casualties including service sick, evacuated children, etc. As will be seen in the accounts a sum of £4,470 0s. 0d. was paid by the Ministry during this period. It must be emphasised that these payments have been interim payments made to cover the expenses incurred in the maintenance of decanted patients and others chargeable to the Ministry, and towards the cost of the necessary steps in improving the services in the Infirmary consequent upon the increase in its bed complement to 298.

It has been the policy of the Executive Committee to improve the services of the Infirmary, and to this end they have during the last few months of the year given instructions for the carrying out of the following alterations:—

1. The renewal of the kitchen equipment in order that the kitchen could cope with the meals for the additional patients and staff.
2. The provision of a new dining room for Nurses.
3. The installation of a new Lift for theatre work.
4. The conversion of rooms and departments into Emergency Wards.
5. The improvement of the steam and domestic hot water supply by the introduction of a new boiler with a larger output for steaming purposes and alterations to the hot water system. In this latter respect the Executive Committee have continued their practice of having available alternative types of fuel, and accordingly have arranged for the new boiler to use solid fuel.

These and many other smaller alterations which either have been or are being carried out have the approval of the Ministry of Health, and in the cases of the larger items of expenditure will rank for grant from the Ministry.

Extension Fund. The amount received into this Fund for the year was as follows:—

<i>Donations.</i> Mr. J. Banks	285	14	4
Mr. W. H. Webb	5	0	0
Rent of Special Treatment Dept.	124	13	4
Total	<u>£415</u>	<u>7</u>	<u>8</u>

and the Executive Committee extend their sincere thanks to the Donors. The overdraft on the Fund at 31st December, 1939, was £8,775 1s. 6d.

Children's Ward Fund. The Executive Committee acknowledge with very grateful thanks the following donations to the Children's Ward Fund:—

	£	s.	d.
Exors. of Mrs. Frances Dorrell, decd.	500	0	0
Mrs. K. J. Bullock (Proceeds of Dance at Norbury House Hotel)	50	0	0
Mrs. J. Spencer, Broadwas (Proceeds of Whist Drive)	10	10	0
Miss Fisher (Proceeds of Dancing Display)	9	0	0
Mr. Tom Bates	9	0	0
Anonymous	3	3	0
New Hall Sunday School, Broadwas	1	7	6
Mr. and Mrs. Kings, Woodview, Line House Lane, Marlbrook	1	0	0
Miss V. A. Powell, Doria, Britannia Square, Worcester	1	1	0
Mr. E. C. Ashthorpe, Severn Stoke	1	0	0
Mr. H. Williams	1	0	0
Mrs. B. A. Ford	10	0	
Mrs. Edwards, 8 Camp Hill Road, Worcester	10	0	
Mrs. Roberts, 44 Battenhall Road, Worcester	10	0	
Rev. W. Potter, Bromyard Vicarage (Harvest Festival Collection, Childrens' Service)	8	11	
Mrs. Hoskins, Swinesherd Hill	5	0	
Miss B. A. Ford, 12, Buck Street, Worcester	5	0	
Miss G. Smith, Henwick Grange, Henwick Road	2	6	
A Grateful Patient	2	6	
Mrs. Jacob, 16 Nelson Road, Worcester	2	6	
	<u>£589</u>	<u>17</u>	<u>11</u>

The Balance of the Fund at the 31st December, 1939, was £805 10s. 8d.

Endowment Fund. There was no addition to the Endowment Fund for the year, and the fund still stands at £42,368 16s. 11d.

The Future. From time to time the Executive Committee have laid before the Governors their future plans for the extension of the services of the Infirmary. Of necessity no similar statement can be made in this Report. The Infirmary under war conditions now houses 298 beds and all the ancillary services have been or will be expanded to meet the needs of the larger hospital. Whether it will be possible further to consider the extension of the Infirmary during the war it is impossible to say, but the Executive Committee can assure the Governors that mindful of their responsibilities to the normal civil sick, they will watch the position and carry out such alterations and improvements as may be necessary.

Obituary. The Executive Committee regret to report the deaths of two old friends of the Infirmary, Dr. G. W. Crowe, and Alderman Sir H. A. Leicester, both of whom had long associations with the Infirmary.

Dr. G. W. Crowe was appointed Assistant Physician in 1881, and Physician in 1884. He was an active member of the Honorary Staff until 1919 when he was appointed a Consulting Physician. He was also a Life Member of the Executive Committee. The Executive Committee mourn the passing of a skilled Physician and wise administrator who had devoted the larger part of his life to the Infirmary.

Alderman Sir H. A. Leicester became a member of the Executive Committee in 1908, and remained an active member until his death in 1939. By his willingness to help, his kindly interest and his wise counsel he rendered valuable service to the Infirmary.

Honorary Medical Staff. During the year under review the Executive Committee appointed an additional member of the Honorary Medical Staff. It was considered advisable to open a Dermatological Department, and in July last Dr. A. M. G. Campbell was appointed to organise this department. Whilst difficulties have ensued to hinder the work of the Department the Executive Committee are pleased to report that it has proved to be a useful addition to the facilities of the Infirmary and hope that upon return to normal times it will be developed to the benefit of the patients who attend.

There were no other changes in the personnel of the Honorary Medical Staff to whom the sincere thanks of the members of the Executive Committee is extended for their valuable work during the past year.

Dr. H. S. O'Connor, the Assistant Surgeon, was called up for active service on the outbreak of war.

Iron Lung. The Executive Committee gratefully acknowledge the generous gift by Viscount Nuffield of an Iron Lung.

Thanks. The Executive Committee acknowledge the devotion to duty of all Lay, Medical, Nursing, and Domestic Staff, whose work is deserving of the highest praise.

The Executive Committee again tender grateful thanks to the following who in various ways have rendered valuable help to the Infirmary :—

The Annual Subscribers and Donors for their generous gifts during the year.

The Committee of the Hospital Saturday Fund and the County Contributory Scheme Secretaries.

To the Hospital Sunday Fund Committee.

The Gala Committee and their helpers for organising Flag Day. The Executive Committee regret the unavoidable abandonment of the gala.

The Editor and the Proprietors of the Local Press for their kindness in giving publicity to the work of the Infirmary, and in bringing the needs of the Infirmary before the Public.

All Donors of Eggs, Pounds, Silver Paper, and Stamps.

The Members of the Ladies' Guild and the Womens' Auxiliary Association for the work and gifts of linen and for the help afforded in many ways.

Depot Holders, and Helpers on Alexandra Rose Day, and Infirmary Flag Day.

To the Donors and Volunteers of the Blood Transfusion Rota. Their work is of inestimable value, and the Executive Committee is glad of an opportunity of recording its appreciation of all who give their service in this way.

The Cathedral Voluntary Choir.

The Ladies who so successfully organise the Patient's Library.

The Members of the Monthly Sewing Party.

The V.A.D., Nos. 1, 3, and 24, for the efficient Ambulance Service.

The British Red Cross Society and the St. John's Nursing Association for services given in the wards.

To all who helped in filling sandbags, darkened windows, etc., on the outbreak of war.

The expressions of gratitude received from patients, their relatives and friends for services received at the Infirmary encourage the Executive Committee once more to make an appeal to those who have the work of Voluntary Hospital at heart and stress the urgent need for all to contribute as generously as possible by subscriptions and donations to maintain the present services and to allow them to function with their customary efficiency and success.

K. M. D. ATKINS,
Chairman.

H. J. CLOUT,
Superintendent-Secretary.

Income and Expenditure Account

EXPENDITURE

1938	1939
£ s. d.	£ s. d. £ s. d.
1. PROVISIONS.	
1,095 4 11	Meat 1,167 14 11
480 12 7	Fish and Poultry, etc. 599 7 2
565 6 11	Butter, Bacon, etc. 768 15 2
129 15 3	Eggs 143 8 0
1,123 8 1	Milk 1,176 0 8
238 12 3	Bread, Flour, etc. 249 18 9
726 7 11	Grocery 781 0 1
305 9 5	Vegetables and Fruit 453 0 5
9 15 0	Malt Liquors 7 1 4
20 6 7	Aerated Waters and Ice 17 8 3
160 0 1	Patent Foods 210 12 5
	5,574 7 2
	Less Kitchen Waste 6 0 0
4,945 19 0	5,568 7 2
2. SURGERY AND DISPENSARY.	
1,256 18 8	Drugs, Chemicals, etc. 1,354 5 0
436 13 1	Dressings 491 19 8
602 14 3	Instruments, Appliances, etc. 822 10 11
1,616 19 10	X-Ray Films and Appliances 791 13 4
62 11 8	Wines and Spirits 58 0 0
115 6 10	Sundries 146 18 9
4,091 4 4	3,665 7 8
3. DOMESTIC.	
566 18 1	Renewals and Repairs to Furniture, Bedding, etc. 840 5 0
83 1 8	Laundry—Materials, etc. 109 13 8
306 15 9	Cleaning and Chandlery 366 18 3
357 2 0	Water 365 10 0
<i>Fuel and Lighting—</i>	
243 11 2	Coal and Coke ... 228 8 2
509 4 9	Electricity 522 18 6
2,727 17 0	Gas 2,571 10 9
4 1 3	Wood 4 14 9
42 12 11	Fuel for food trolleys ... 37 8 8
	3,365 0 10
174 11 1	Uniforms 121 11 10
6 6 11	Sundries 9 6 3
5,021 12 7	5,178 5 10
	Carried forward £14,412 0 8

for the Year ending 31st December, 1939.

INCOME

A. Voluntary Gifts.

1938						1939.					
£	s.	d.				£	s.	d.	£	s.	d.
1. SUBSCRIPTIONS, DONATIONS, ETC.											
1,439	2	3	Annual Subscriptions	1,318	15	3			
870	19	10	Donations	1,079	9	1			
119	13	0	Collecting Boxes	127	12	2			
1,106	2	7	Gala Committee	220	0	0			
127	0	10	Congregational Collections	113	8	0			
328	0	0	Gifts in Kind	376	0	0			
<hr/>						<hr/>			3,235	4	6
3,990	18	6									
2. CENTRAL FUNDS.											
265	3	8	Alexandra Rose Day	240	11	4			
83	9	8	Hospital Sunday Fund	71	16	1			
17	10	0	Hospital Savings Association						
26	0	0	Royal Infirmary and Orphanage Cup	50	0	0			
<hr/>						<hr/>			362	7	5
392	3	4									
3. WORCESTER ROYAL INFIRMARY CONTRIBUTORY SCHEME.											
6,639	16	2	City Section per H.S.F.	6,964	8	1			
6,495	11	6	County Section per W.R.I.	6,578	19	6			
<hr/>						<hr/>			13,543	7	7
13,135	7	8									

B. Receipts on account of services rendered.

1. CONTRIBUTIONS ON ACCOUNT OF SERVICES TO PATIENTS.											
987	13	9	(a) Patients—In-patients	754	15	3			
225	9	0	Out-patients	186	19	9			
120	9	6	X-Ray, Light and Massage	120	9	0			
198	13	8	Pathological	232	6	5			
871	11	6	Paying patients	1,023	8	1			
2,663	2	3	Outside Contributory Associations	2,424	2	6			
11	8	8	Approved Societies	22	6	0			
464	2	6	Road Traffic Act Claims	300	2	0			
<hr/>						<hr/>			5,064	9	0
5,533	10	10									
Carried forward									£22,205	8	6

£ s. d.		£ s. d.	£ s. d.
	Brought forward		14,412 0 8
1938		1939	
4. SALARIES AND WAGES (MAINTENANCE).			
615 18 3	Resident Medical Staff	466 0 4	
1,449 13 0	Visiting Staff Fund	784 7 6	
782 6 8	Pathological	736 15 1	
3,971 6 11	Nursing	4,346 15 6	
265 2 8	Masseuses	256 8 11	
320 1 2	Nurses' Pensions	438 7 3	
168 14 4	Other Pensions	202 11 6	
954 16 0	Other Officers and Employees	975 3 0	
623 1 10	Laundry	692 13 1	
133 9 10	Gardener	134 4 3	
228 1 0	Dispensing	238 13 2	
201 13 0	Mechanics	208 13 5	
590 0 5	Porters	696 7 2	
1,544 9 9	Domestics	1,658 10 9	
251 0 8	V.D. Orderly	176 13 10	
191 18 1	Contributory Scheme Officer	—	
		12,012 4 9	
12,291 13 7			
5. MISCELLANEOUS.			
552 8 3	Printing, Postages, etc.	344 6 6	
108 2 4	Advertisements	50 4 5	
220 9 4	Insurance	275 6 10	
44 7 0	Sundries	62 9 3	
		732 7 0	
925 6 11			
6. ADMINISTRATION.			
650 0 9	Salaries and Pensions	693 0 11	
138 19 6	Printing, stationery and advertisements	148 0 1	
36 4 6	Auditors' fee	31 10 0	
8 19 2	Law charges	—	
10 13 2	Sundries	21 15 6	
		894 6 6	
844 17 1			
7. ESTABLISHMENT.			
5,996 1 0	Renewals and repairs to building	1,078 16 3	
733 7 10	Renewals and repairs to plant	780 6 8	
252 7 7	Annual Cleaning	—	
		1,859 2 11	
6,981 16 5			
	Carried forward		29,910 1 10

1938				1939					
£	s.	d.		£	s.	d.	£	s.	d.
			Brought forward		22,205	8	6
<i>(b) Public Authorities.</i>									
226	0	4	County Council Orthopaedic	342	0	11	
288	6	9	E.N.T.	229	12	0	
210	13	3	Maternity	376	15	1	
121	12	6	X-Ray and Light	151	19	6	
22	3	0	Special Cases	7	7	0	
550	0	0	Public Assistance	550	0	0	
19	6	2	Child Welfare	1	17	0	
4	4	0	Education Department...				
—			Blood Donors	51	12	6	
—			Civil Nursing	1	14	0	
			Reserve						1,712 18 0
Worcester City Council									
750	0	0	Block Grant				
—			New Agreement	857	16	10	
—			Medical fees (B.G.)	187	10	0	
171	3	0	X-Ray P.A.C.	53	18	0	
117	0	6	Pathological P.A.C.	36	8	6	
—			Pathological Health	1	1	0	
—			Blood Donors	14	7	0	
			V.D. Department (Net)						1,151 1 4
970	6	6	Hereford County Council				1,464 3 8
60	15	6	War Office				22 12 6
48	13	0	Government Emergency Hospital Scheme				199 15 0
—			—Contribution towards cost of Casualty				
—			Service				4,470 0 0
3,560	4	6							
2. OTHER RECEIPTS.									
115	9	0	Rent of Rooms	76	9	0	
1	11	9	Sale of Scrap	1	19	4	
—									78 8 4
117	0	9							
<i>C. Invested Property.</i>									
2,183	6	8	Interest, Dividends, etc.	2,280	3	6	
45	19	7	Rent	79	2	11	
111	2	3	Legacies				
2,340	8	6							2,359 6 5
29,069	14	1	TOTAL ORDINARY INCOME						
				Carried forward		£33,663 13 9			

1938				1939	
£	s. d.			£	s. d.
		Brought forward	...	29,910	1 10
8. FINANCE.					
139	16 9	Collector's Salary	137	9 11
11	4 10	Appeals	6	5 9
411	17 0	Rent, Rates and Taxes	348	3 9
133	5 8	Bank Charges	204	17 8
<hr/>				<hr/>	
696	4 3			696	17 1
<hr/>				<hr/>	
35,798	14 2	TOTAL ORDINARY EXPENDITURE	...	30,606	18 11
 EXTRAORDINARY.					
564	0 10	Payments to other Hospitals	534	5 7
15	0 0	George Hooper Prize	19	4 0
140	0 0	Kitchen Refrigerator	—	—
140	13 0	X-Ray Department	—	—
14	4 0	Camera	—	—
23	5 0	Typewriter	—	—
—	—	Kitchen Equipment	62	10 0
—	—	New Dining Room	300	0 0
<hr/>				<hr/>	
897	2 10			915	19 7
<hr/>				<hr/>	
		Balance being excess of Income over Expenditure	2,340	15 3
<hr/>				<hr/>	
36,695	17 0			£33,863	13 9
<hr/>				<hr/>	

YOU can help the Hospital still further by giving consideration to this matter . . .

EACH SUBSCRIBER who completes the attached agreement and returns it to THE SECRETARY, THE ROYAL INFIRMARY, WORCESTER, will INCREASE THE HOSPITAL'S INCOME BY INCOME-TAX PAID ON THE AMOUNT OF THE SUBSCRIPTION, AT NO EXTRA PERSONAL COST.

The agreement is terminable by death so that an estate will not be liable for subsequent payments.

A subscriber who is assessable to Surtax will be entitled to deduct an amount as shown in column III below from the total income shown in the Surtax return.

The Hospital will pay the necessary stamp duty on the Deed of Covenant and will send each year to the subscriber the required Certificate of Deduction of Income-tax.

The following table shows the benefit accruing to the Hospital from seven year agreements, so long as the Income-tax remains at 7/6 in the £.

I. Amount of Subscription to be paid by Subscriber.			II. Amount recovered by Hos- pital from Inland Revenue.			III. Amount Credited to Sub- scriber in Subscription List.		
£	s.	d.	£	s.	d.	£	s.	d.
1	1	0		12	7	1	13	7
2	2	0	1	5	2	3	7	2
3	3	0	1	17	9	5	0	9
4	4	0	2	10	4	6	14	4
5	5	0	3	3	0	8	8	0
10	10	0	6	6	0	16	16	0
21	0	0	12	12	0	33	12	0

PLEASE TURN OVER

FORM OF AGREEMENT

I,

of

HEREBY COVENANT with The ROYAL INFIRMARY, WORCESTER, that for a period of seven years from the date hereof, or during my life, whichever period shall be shorter, I will pay annually to the said Hospital such a sum as will, after the deduction of Income tax, leave in the hands of the Hospital a net sum of £ : : , such sum to be paid from my general fund of taxed income, so that I shall receive no personal or private benefit in either of the said periods from the said sum of £ : : or any part thereof.

IN WITNESS whereof I have hereunto set my hand and seal this.....day of.....19.....

SIGNED, SEALED AND DELIVERED *by the said*

In the presence of

Signature

Address

Occupation



Standing Order to Bankers.

..... 19.....

To.....(Bankers)

Please pay to the Treasurer of the Worcester Royal Infirmary at Lloyds Bank Limited (Capital and Counties Branch), Worcester, the sum of Guineas, being my Annual Subscription to that Institution for the current year, and continue the same payment annually on the 1st of January in each succeeding year until further notice.

Signature.....

Address.....

£ _____

THE Infirmary is in urgent need of Annual Subscribers, and the special attention of all Readers of this Report is drawn to the Bankers' Order Form on the reverse of this page.

This Form offers a convenient method of providing the Infirmary with what is so much needed, namely, an assured income from Annual Subscriptions.

Will you help us, and save yourself trouble, by completing the Form and sending it to the Secretary.

?

?

?

?

Please!

1938				1939	
£	s. d.			£	s. d.
		Brought forward	33,663 13 9
EXTRAORDINARY.					
1,200	0 0	Extension Fund	200 0 0
3	10 0	Sundries	_____
					200 0 0
<u>1,203</u>	<u>10 0</u>				
30,273	4 1	TOTAL INCOME	33,863 13 9
6,422	12 11	Balance by excess of Expenditure over Income	_____
<u><u>36,695</u></u>	<u><u>17 0</u></u>				<u><u>£33,863 13 9</u></u>

Balance Sheet

LIABILITIES AND CREDIT BALANCES.

	£	s.	d.	£	s.	d.
1. SUNDRY CREDITORS.						
General Fund				4,815	16	8
Superannuation Fund				245	5	7
2. LOANS TO HOSPITAL						
Bank Overdraft on Extension Fund				8,775	1	6
3. CAPITAL ACCOUNTS.						
A. Hospital Endowments as last Account ...				42,368	16	11
(The Income only is available for the purposes of the Infirmary.)						
B. <i>Special Funds.</i>						
(1) Samaritan Fund as last Account ...	40	11	11			
Add Donations	1	11	5			
	42	3	4			
Less Disbursements	9	8	1			
				32	15	3
(2) The Corbett Endowment Fund				10,185	0	3
(The Investments are now represented by The Corbett Extension of the Nurses' Home.)						
(3) Children's Ward Fund				807	12	8
(4) Howell Davies Cot Fund				100	0	0
C. <i>Buildings and Equipment Funds.</i>						
Buildings and Extension Fund as last Account	77,374	16	5			
Add Donations received, tax thereon, and rent	215	7	8			
	77,590	4	1			
Less Expenditure	34	6	6			
				77,555	17	7
D. <i>General Fund.</i>						
Balance at 31st December, 1938	25,912	13	3			
Add surplus on Income and Expenditure Account, 1939	2,340	15	3			
Add Legacies used for general purposes	8,513	7	10			
				36,766	16	4
E. Legacies as last account not funded	8,413	7	10			
Legacies received 1939	100	0	0			
	8,513	7	10			
Less Legacies used for general purposes	8,513	7	10			
				£181,653	2	9

AUDITORS' REPORT.

We have examined the above Balance Sheet of the Worcester Royal Infirmary and subject to our separate report to the Committee, such Balance Sheet is in our opinion properly drawn up so as to exhibit a true and correct view of the state of the affairs of the Infirmary according to the best of our information and the explanations given to us and as shown by the books of the Infirmary.

Worcester, April 9th, 1940.

HARRY DAY & CO.,
Auditors.

31st December, 1939.

ASSETS.

	£	s.	d.	£	s.	d.
1. CASH AT BANK AND IN HAND.						
On Account of :—						
A. <i>Special Funds.</i>						
(1) Samaritan Fund	32	15	3			
(2) Superannuation Fund	245	5	7			
(3) Children's Ward Fund	782	17	5			
B. <i>General Fund.</i>						
(1) Cash in Hand and Bank	4,519	7	2			
(2) Deposit Account	236	13	1			
				5,816	18	6
2. SUNDRY DEBTORS.						
A. General Fund				7,857	3	3
Extension Fund				203	4	10
Children's Ward Fund				1	7	6
3. INVESTMENTS (At cost or assumed cost).						
A. Hospital Endowments (See Schedule 1) ...	42,368	16	11			
B. General Fund (See Schedule 11) ...	24,101	3	6			
				66,470	0	5
4. LANDS, BUILDINGS AND EQUIPMENT OF THE HOSPITAL.						
(1) Worcester Royal Infirmary and Buildings up to 1931				Not valued.		
(2) Wheeley's Gardens, Purchase Money and Costs	4,642	7	10			
(3) Former Nurses' Home, cost of Buildings... ..	4,533	2	2			
(4) Paid on account of Buildings and Equipment since 1931	92,128	18	3			
				101,304	8	3

£181,653 2 9

SCHEDULE I.

Investments—Hospital Endowments at cost or assumed cost.

	£	s.	d.
Bonaker Trust Fund £8,762 14s. 3d., 2½% Consols ...	8,762	14	3
Ganderton Trust Fund, £11,350 17s. 6d., 2½% Consols and £526 6s. 3d., 3½% War Loan ...	12,000	0	0
“Richard Aston” Trust Fund, £49 7s. 4d., 2½% Consols ...	44	18	6
Mary Day Trust Fund, £2,048 19s. 1d., Australia 3% Stock 1955/58 ...	2,000	0	0
“H. W. Pidcock” Trust Fund, £414. London Midland and Scottish Railway, 4% Pref. Stock, and £167 14s. 9d. Australia 3½% Conversion Stock ...	615	8	8
“George Edwin Hyde” Trust Fund, £1,052 12s. 6d., 3½% War Loan ...	1,000	0	0
“Cuthbert Raymond” Trust Fund, £271 18s. 9d., 3½% War Loan ...	250	0	0
“Milly” Cot Fund, £105 9s. 0d., 3½% War Loan ...	100	0	0
Captain Robinson Fund, £100, 3½% War Loan ...	93	14	3
Lt. A. W. Isaac Memorial Fund, £1,100, 3½% War Loan ...	1,045	0	0
Mrs. Williams Trust Fund, £310 11s. 1d., 2½% Consols, £4,238 18s. 7d., 3½% War Loan and £400, 4% Funding Loan 1960/90 ...	5,275	0	0
J. H. Allan Fund £2,473 19s. 11d., 3½% War Loan ...	2,250	0	0
Amy Lea Fund, 5 First Debentures and 10 Second Debentures of Malvern College, £195 13s. 10d., 3½% War Loan, £104 3s. 3d., Worcester Corporation 3½% Mortgage (20 years) and £55 17s. 4d., 2½% Consols ...	654	3	3
“Jennie Prosser” Cot Fund, £499 6s. 6d., Commonwealth of Australia 5% Loan 1945/75 ...	500	0	0
<i>Bridcut Fund—</i>			
£792 1s. 4d., 3½% Conversion Stock ...	600	0	0
£275 13s. 1d., India 3½% Stock ...	250	0	0
£94 0s 0d., Worcester Corporation 3¼% Stock ...	95	0	0
<i>E. C. M. Loughton Fund—</i>			
£5,000 Birmingham Corporation 3½% Stock, 1946 ...	5,000	0	0
£854 5s. 2d. Worcester City 3¼% Corporation Stock ...	832	18	0
G. Shrewsbury Smith Fund, £1,020 8s. 2d., Worcester Corporation, 3¼% Stock ...	1,000	0	0
	<hr/>		
	£42,368	16	11

SCHEDULE II.

Investments—General Fund at cost or assumed cost.

	£	s.	d.
£513 0s. 11d., 2½% Consols ...	512	14	4
£12,356 6s. 8d., Worcester City 3¼% Corporation Stock ...	12,397	16	10
£295 16s. 9d., Worcester Corporation 3½% Mortgage (20 years) ...	295	16	9
£780 8s. 4d., 3½% War Loan ...	813	0	7
1 Share Droitwich Canal Navigation Co. of £100 ...	100	0	0
£10,000 3½% Conversion Stock, 1961 ...	9,981	15	0
	<hr/>		
	£24,101	3	6

NOTE.—£1,153 17s. 0d. of the Worcester Corporation 3¼% Stock is registered in the joint names of the Bank and Miss Polly Stanley to secure an annuity of £37 10s. 0d. to the latter.

MEDICAL REPORT.

IN-PATIENTS, 1939.

Number of Patients in the Hospital on January 1st, 1939 ...	125
Number of Patients admitted during the year	2,765
	<hr/>
	2,890
Number of Patients in the Hospital at December 31st, 1939	151
Number of Patients treated to a conclusion	2,739
	<hr/>
Cured	2,033
Relieved	270
Made Out-Patients	71
Transferred to Other Institutions	75
I.S.Q.	117
Died	159
Left at own request	14
	<hr/>
	2,739
	<hr/>

OUT-PATIENTS

Total number of new Out-Patients	9,496
Number of Casualty Patients—included in above	3,177
	<hr/>

DENTAL PATIENTS

Total for 1939	557
	<hr/>

TOTAL FOR 1939

In-Patients	2,765
Out-Patients	9,496
	<hr/>
	12,261
	<hr/>

Total number of Patients since the establishment of the Hospital	704,516
	<hr/>

STATISTICAL TABLES

I. IN-PATIENTS

Number of Beds and In-Patients.

	Numbers in 1938	Numbers in 1939
1. Total number of available Beds on 31st December	165	165
2. Average number of available Beds during the year	165	165
3. Average number of Patients resident daily throughout the year	151.69	153.05
4. Number of In-Patients in Hospital at beginning of year	134	125
5. Number of In-Patients admitted during year ...	2741	2765
6. Number of In-Patients in the Hospital at the end of year	125	151
7. Average number of days each Patient was resident	20.2	20.24

Average cost per In-Patient ... £9 13s. 4d.

II. OUT-PATIENTS

Number of Patients.

	1938	1939
1. Total number of new Out-Patients	9,363	9,496
2. Total number of new Out-Patient attendances ...	44,264	48,754
3. Total number of Out-Patient attendances ...	57,967	40,773
Number of Casualty Patients included in No. 1 above	2,942	3,177

Average cost per Out-Patient Attendance 1s. 7d.

REPORT OF THE DEPARTMENT OF RADIOLOGY.

RADIOGRAPHIC

Out-Patients Radiographed	3,273	
In-Patients	„	910	
				4,183	
Screen Examinations	1,260	

RADIOTHERAPEUTIC :

Superficial X-Ray Therapy Treatments given	125
--------------------------------------------	-----	-----	-----

ACTINOTHERAPEUTIC :

Mercury Vapour Treatments given	2,297
Infra Red	„	„	...	1,885
Tungsten Arc	„	„	...	1,039
Kromayer Lamp	„	„	...	653
Total Actinotherapeutic Treatments	5,874

H. NEVILLE CROWE, M.D.

Honorary Radiologist.

ORTHOPÆDIC CLINIC, MASSAGE AND ELECTRICAL TREATMENT.

Number of In-Patients treated	123
„ Out-Patients treated	1,741
„ Treatments given	15,410
„ Clinic Attendances	1,400
Massage and Exercises	5,161
Electrical Treatments	3,631
Muscle Tests	19
Diathermy Treatments	1,352
Infra Red Treatments	3,411
Radiant Heat Treatments	422
Mercury Vapour Treatments	178
Gymnastics	351
Paraffin Wax	666
Plaster Splints and Cases made	257
Manipulations	9

In addition to attendances at the Clinic, an After-Care and Orthopædic Nurse visits patients at their homes, with a view to keeping up attendances at Clinic, and frequently to make convenient arrangements for next visit; arrange for transport; supervise the correct wearing of splints and their repair, etc.; co-operate with the School Teachers with regard to the necessary treatment; arranges suitable occupations for patients and gives Remedial Exercises at home or at school.

ORTHOPÆDIC AFTER-CARE REPORT for 1939.

Number of Cases under After-Care Supervision and/or having treatment at home :—

	<i>School</i>	<i>Infants</i>	<i>over 14</i>	
County	71	25	23	119
City	24	16	13	53
			Total	172

Number of Visits paid to these cases during 1939 or exercises given at W.R.I.: Total—776.

(Also treatment (Plasters, etc.) at the Worcester Royal Infirmary are done periodically.)

Visits. One of the most cheering objects for home visiting is that of encouraging people who think they cannot do so to walk again.

This accomplishment was soon achieved both by a woman of about 60 and by a girl of 16.

NORMAN DUGGAN,
Hon. Orthopaedic Surgeon.

EAR, NOSE AND THROAT DEPARTMENT

	1938	1939
In-Patients	613	565
Out-Patients' Attendances	2,087	1,927
New Out-Patients	750	737

J. B. CAVENAGH, D.L.O.,
Officer-in-Charge.

DENTAL DEPARTMENT.

	1938	1939
Number of Attendances	610	917
Extractions	2,091	2,860
Extractions under Anæsthetic (Patients)	192	204

R. F. SIEVERS, L.D.S.,
Officer-in-Charge.

PATHOLOGICAL REPORT.

Investigations carried out during the year 1939	6,252
--------------------------------------------------------	-------

OUT-PATIENTS DEPARTMENT.

New Patients	76
Total Attendances	149
Investigations carried out for Venereal Diseases, January to December, 1939	2,545

W. STEWART, M.D.,
Pathologist.

VENEREAL DISEASES CLINIC.

Four Sessions for this work are held weekly, Males : Tuesdays, 5 p.m. to 7 p.m., Saturdays, 2.30 p.m. to 4.30 p.m. Females : Wednesdays, 2.30 p.m. to 4.30 p.m., Fridays, 5 p.m. to 7 p.m.

The following table records the number of cases during the year 1939 :

					Males	Females
New Patients	101	60
Old Patients	135	82
					<hr/>	<hr/>
					236	142
Attendances	2,751	5,230
Total Attendances	7,981	

CLASSIFICATION OF NEW PATIENTS

					Males	Females
Syphilis	21	13
Soft Chancre	—	—
Gonorrhæa	30	19
Other than Venereal	50	28
					<hr/>	<hr/>
					101	60

There are beds available in the Wards for Patients who, in the opinion of the Medical Officer, require In-Patient treatment.

					Males	Females
Aggregate number of In-Patient days	...				630	1,027
Total	<hr/>	<hr/>
Number of In-Patients	6	23
Total		29

MARK BATES, F.R.C.S.,
Officer-in-Charge.

LIST OF THE LIFE GOVERNORS

BEING

DONORS TO TWENTY POUNDS AND UPWARDS

N.B.—A Donor of £20 and upwards may attend and vote at all Special, General or Annual Meetings of the Governors.

	£	s.	d.
Albright, Mr. G., Ledbury	70	0	0
Allan, Mrs. J. H., Shrawley Wood House	100	0	0
Allen Robert & Co., Wolverhampton	21	0	0
Armstrong, Mr. G. W., Ombersley Road	51	0	0
Austin, Lord	205	0	0
A.P.	50	0	0
Badgery, Mr. T. W., Lansdowne Crescent	25	0	0
Banks, Mr. J., Hallow Park	11,163	17	3
Banks, Mrs., Hallow Park	321	0	0
Barker, Capt. Sir D. Wilson, R.N.R., 12 Bolan St., S.W.11	20	0	0
Bates, late Mr. T., Members of the Family of	100	0	0
Bayley, Mr. A. R.	21	0	0
Baylis, Mr. F. Russell	25	0	0
Bennett, Mrs., Rosedale, London Road, Worcester	20	0	0
Binyon, Miss, Henwick Grove	25	0	0
Britten, Hon. Mrs., Kenswick Manor	120	0	0
Britten, Mr. F., Kenswick Manor	25	0	0
Britten, Mr. C. R., Kenswick Manor	25	0	0
Broad, Messrs. T. Ltd., Great Malvern	50	0	0
Brooke, Sir Richard, Bart, Abberley	25	0	0
Cadbury, Messrs., Bros., Social Club	40	15	0
Carnival Committee, to constitute Mr. W. Park a Life Governor	20	0	0
Cavenagh, Mr. and Mrs. Bernard	25	0	0
Clothiers Co.	25	0	0
Collins, Mr. P., Walsall	30	0	0
Cooper, Mr. W. E., Queen's Road, Cheltenham	100	0	0
Corder, Dr., Ombersley Road	21	0	0
Cox, Mrs. M., Tything Hotel	25	0	0
Creighton, Rev. C., Claines	100	0	0
Davies, Mrs., Bevere Manor	100	0	0
Davies, Mrs. F. M.	100	0	0
Deerhurst, Virginia, Lady	25	0	0
Dent, Messrs., Allcroft & Co.	25	0	0
Dorrell, Mrs. James, Malvern Road	75	0	0
Dorrell, Mr. John, Link Elm	150	0	0
Ede, Dr. W. Moore, Red Hill	20	0	0
Edwards, Messrs. Charles (Worcester), Ltd.	25	0	0
Fitwell Glove & Leather Co.	26	5	0
Flood, Mrs. A. H., Woollas Hall, Pershore	20	0	0

	£	s.	d.
Gibbs, Mr. and Mrs. Harry, Sunnyside Road	500	0	0
Gibbins, Mr. R. Lloyd, Laugherne Hill, Wichenford ...	75	0	0
Grateful Patient	50	0	0
Harrison & Bowen, Messrs., Ltd., per Mr. C. Singleton Groves	25	0	0
Heenan & Froude, Messrs., Ltd.	25	0	0
Higgins, Mr. M. F., Alfrick Court	25	0	0
Hills, Mr. J. F. T., Wychwood, 2 St. Catherine's Hill, Worcester	20	0	0
Hogben, Mr. W. K., Droitwich Road	25	0	0
Holland, Mrs. Crophorne	25	0	0
Hollins, Miss H. M. M.	25	0	0
Hooper, Mrs. Winsmore, Kents Green Court	50	0	0
Hospital Saturday Fund, to constitute Mr. C. H. Built a Life Governor	20	0	0
Hyde, Sir Charles, Bart.	250	0	0
Isaac, Miss E. M., College Precincts	35	0	0
Jacomb, Miss E., Hallow Bank	25	0	0
Jones, Mr. W. H., 144 Bath Road	145	0	0
Jones, Mrs., 144 Bath Road	25	0	0
Joshua, Mrs., Caragh, Gt. Malvern, from the Estate of the late Mrs. H. Finnie	3,000	0	0
Kay & Co. Ltd., Worcester	20	0	0
Kelsey, Mr. B., Radford Hall Brewery	21	0	0
Kirkham, Mrs., Perdiswell Park	30	0	0
Lane, Mr. and Mrs. B., Bilford Road	25	0	0
Lane, Mr. Harvey (Court of Pied Poudre)	50	0	0
Lang, Colonel and Mrs. E. N.	25	0	0
Lansdell, Mr. Joseph, 85 Woolhope Road	50	0	0
Lea & Perrins, Messrs.	75	0	0
Lechmere, Capt. A. H., Grove Hill, Suckley	25	0	0
Lewis Clarkes Ltd.	105	0	0
Littlebury, Mr. J. E. B., The Commandery	55	18	5
Lord, Mr. A. E.	25	0	0
Lupton, Mr. and Mrs. A. C., Severn Stoke	500	0	0
Marrian, Mr. and Mrs. J. F., Whittington	105	0	0
Marsh, Mrs. R., Ombersley Road	51	0	0
Mattock, Mr. H., Bromyard Road	80	0	0
Metal Box Co. Ltd.	100	0	0
Middlemore, Sir W. H., Bart.	25	0	0
Mining Engineering Co. Ltd.	25	0	0
Nuffield, Lord	36,000	0	0
Noake, Mrs., Norwood, Malvern Road	50	0	0
Noake, Miss V., Norwood, Malvern Road	50	0	0
Ogilvy, Miss, Bishops House	525	0	0
do. (Contributed by Anonymous donor)	20	0	0
Old Fashioned Patient	50	0	0
Parrish, Mr. and Mrs.	25	0	0
Perrins, Mr. C. W. Dyson, Davenham, Malvern	1,000	0	0
Perrins, Mrs. Dyson, Davenham, Malvern	200	0	0
Perry, Mrs. J. G., Henwick House	1,150	0	0
Potter, Mrs. G.	25	0	0
Prudential Assurance Co. Ltd.	360	0	0
Randall, Mrs. Chas., Severn Bank Tannery	25	0	0
Roberts, Mr. and Mrs. St. Clair, Castle Street	25	0	0

	£	s.	d.
Robinson, Mr. R. N., Group Secretary, Hospital Savings Association	21	0	0
Russell & Dorrell, Messrs.	25	0	0
St. Swithin's Charities Trustees	50	0	0
Savage, Mr. J. L., Ivy House, Inkberrow	20	0	0
Scott, Miss Ethel, Kempsey	30	0	0
Smith, Mr. C., 45 Shambles	25	0	0
Smith, Lady Barbara, Earl's Croome Court	25	0	0
South Wales & Cannock Chase Coal Co. Ltd. per Mr. J. J. Lavender	25	0	0
Spicers (Builders) Ltd.	25	0	0
Spreckley, Mr. A. G.	300	0	0
Spreckley, Mr. H. W., Cove Cottage	925	0	0
Stallard, Mr. J. Redlands, Colwall	250	0	0
Stevens, Mr. E., Stourbridge	100	0	0
Sturt, Mrs. Napier G.	50	0	0
Sutton, Air Vice Marshal, The Hales End, Storridge	52	10	0
Urwick, Lady, St. Quentin, Great Malvern	50	0	0
Wallace, Miss M., Eardiston, Tenbury	30	0	0
Wallace, Miss P. I., Eardiston, Tenbury	50	0	0
Ward, Mr. James, Barbourne Terrace	25	0	0
Ward, Mr. R. Bruce, Godington, Ashford	20	0	0
Watson, Dr., St. Oswald's Lodge	25	0	0
Webb, Mr. W. H., Greenfield	26	0	0
Webb, Messrs. W. & F. Ltd.	25	0	0
Whitehouse, Willetts & Bennion, Messrs.	21	0	0
Williamson, Messrs. G. H.	25	0	0
Willis, Messrs. J. F. Ltd.	105	0	0
Wilson, Mrs. J. Bowstead, Oakfield	670	0	0
Worcester, The Lord Bishop of, Hartlebury Castle	25	0	0
Worcester Consolidated Municipal Charities Trustees	75	0	0
Worcester Convalescent Fund for Men—to constitute the following Life Governors :—	185	0	0
Mr. W. Gummery, 118 Woolhope Road.			
„ T. Mound, The Climb, Bath Road.			
„ W. Clayton, 23 Sandhurst Villa, McIntyre Road.			
„ F. Bullock, J.P., Beech Avenue, Droitwich Road.			
„ F. N. Huband, 1 Ivy Street, Lavender Road.			
„ E. G. Lippitt, 26 Timberdine Avenue.			
„ P. W. Holland, 29 Shrubbery Road.			
Worcester Co-operative Society	50	0	0
Worcester District Boy Scouts' Association	25	0	0
Worcester New Gas Light Co. Ltd.	25	0	0
Worcs. Prov. Grand Lodge of Freemasons	50	0	0
Worcester Windshields Ltd.	40	0	0
Lady Atkins			
Miss Ogilvy			
Mr. H. Hacking			
Mr. A. E. Looker, Droitwich Road, Worcester			
Mr. W. R. G. Stone, Tybridge Street, Worcester			
	100	0	0

By virtue of a Donation for this special purpose.

An Alphabetical List

OF THE

Annual Subscribers.

*Should any errors appear in this List, it is particularly requested that the same may be notified to the Secretary, in order that they may be corrected.

The Subscribers are gratefully requested to observe that their Annual Contributions are considered to continue until notice to the contrary is given in writing to the Secretary; and also that all Subscriptions are payable, not for the past year, but for the year to come.

A

		£	s.	d.
Acton, Mr. G. R., Fulford Lodge, Malvern Road, Worcester—				
Subscription	5	5	0	
Income Tax	2	16	6	
			8	1
Acworth, Mrs., Rosehurst, St. Andrew's Road, Gt. Malvern			1	1
Alexander, Mr. A. W., Old Orchard, Lower Wick, Worcester			2	2
Allan, Mrs. F. H., Shrawley Wood House, Nr. Worcester...	10			0
Alley & MacLellan Ltd., Bromyard Road, Worcester ...			4	4
Amphlett, Mrs., Wychbold Hall, Droitwich			1	0
Ansell's Brewery Ltd., Aston, Birmingham—				
Subscription	3	3	0	
Income Tax	1	13	11	
			4	16
Armstrong, Mr. G. W., 39, Ombersley Road, Worcester—				
Subscription	2	2	0	
Income Tax	1	2	7	
			3	4
Ashton, Mr. Gilbert, Abberley Hall, Worcs.			5	5
Asterley, Mr. Maurice, Aymestry Court, Crown East, Worcs.			1	1
Atthill, Miss, Stockton, Worcs.			1	1

B

Bailey, Mr. A. T., Link Top, Malvern			10	6
Bailey, W. F. Ltd., Silver Street, Worcester... ..			1	1
Baker, J. C. Ltd., Foregate Street, Worcester—				
Subscription	2	2	0	
Income Tax	1	2	7	
			3	4
Banks, Mr. & Mrs. J., Hallow Park, Worcester—				
Subscription	5	5	0	
Income Tax	1	19	10	
			7	4
Barlow, Mr. F. W., Barnards Green, Malvern			1	1
Barnett, John Ltd., Lowesmoor, Worcester			2	2
Carried forward ...			57	10
				11

	£	s.	d.
Brought forward ...	57	10	11
Barribal, Madam, Barbourne Road, Worcester ...	3	3	0
Bates, Mr. T., F.R.C.S., Foregate Street, Worcester—			
Subscription	10	17	6
Income Tax	5	5	0
	16	2	6
Bates, Mrs. T., Foregate Street, Worcester ...	2	2	0
Baylis, Ebenezer Ltd., Trinity Press, Red Hill, Worcester	1	1	0
Beard, W. J. Ltd., Broad Street, Worcester ...	2	2	0
Bennett, Mrs., 120, London Road, Worcester ...	3	3	0
Bennett, Mr. R. O., Lower Wick, Worcester ...	2	2	0
Bennett, Mr. Henry M., Sansome Walk, Worcester ...	2	12	6
Berkeley, Miss C., Knutsford, Battenhall, Worcester ...	1	1	0
Berkeley, Capt. H., Clink Gate Farm, Droitwich...	2	2	0
Berkeley, Miss M., Knutsford, Battenhall, Worcester ...	1	1	0
Berkeley, Mrs. M., Fernhill Heath House, Fernhill Heath, Worcs.	1	1	0
Bevington & Sons, James Street, Worcester ...	2	2	0
Binyon, Miss G., Henwick Grove, Worcester ...	2	2	0
Birmingham & District Mineral Waters Association, Newton Place, Hockley, Birmingham, 19	21	0	0
Bladder, Mr. W. J., 152, Bath Road, Worcester ...	1	1	0
Bomford, Mr. P. E., Cowsden Hall, Upton-Snodsbury, Worcs.	10	0	0
Boots, Cash Chemists, High Street, Worcester ...	2	2	0
Bowen, Mr. W. J. R., The Bungalow, Chestnut Walk, Wor- cester	1	0	0
Bramwell, Miss S. M., Sigston, Hallow, Worcs....	1	1	0
Bray & Co. (Malvern) Ltd., Gt. Malvern...	10	6	0
Britten, The Hon. Mrs., Kenswick Manor, Lower Broad- heath, Worcs.—			
Subscription	2	2	0
Income Tax	15	11	0
	2	17	11
Britten, Brig. Gen. C. L., 3, Eaton Terrace, London, S.W. 1—			
Subscription	2	2	0
Income Tax	1	2	7
	3	4	7
Broad, Thomas Ltd., Graham Works, Malvern...	2	2	0
Brooke, Sir Richard, Bart., Abberley, Worcs. ...	6	0	0
Brooke, Mr. George, Severn Stoke, Worcs. ...	1	1	0
Brown, Mr. W. Scott, 2, Cornmarket, Worcester ...	1	1	0
Bryan, Frank Ltd., Bromyard Road, Worcester ...	1	1	0
Brytt, Mr. A. H., Barton Court, Colwall, Worcs. ...	1	1	0
Burch, Mrs., Lavender House, Worcester ...	10	6	0
Burder, Mr. A. W. M., Powyke Court, Worcester...	1	1	0
Burniston, Mr. H. L., 5, Lark Hill, Worcester—			
Subscription	1	1	0
Income Tax	11	3	0
	1	12	3
Burrow, W. & J., Great Malvern	10	6	0
Burton, Joseph & Sons, Barbourne, Worcester ...	10	6	0
Burton, Montagu Ltd., The Cross, Worcester ...	10	6	0
Carried forward ...	149	16	2

	£	s.	d.
Carried forward ...	149	16	2
C			
Cadbury Bros. Ltd., Bournville, Birmingham	15	15	0
Cadbury, Miss D., 40, Edgbaston Park Road, Birmingham	1	1	0
Cadbury, Mrs. R., Lower Wick, Worcester—			
Subscription	3	3	0
Income Tax	1	13	11
		4	16
Carmichael, Mrs., 41, Hill Avenue, Worcester	1	1	0
Carless, Messrs. R. & R., Broad Street, Worcester—			
Subscription	1	1	0
Income Tax	11	3	
		1	12
Cartland, Mrs. Bertram, Littlewood House, Poolbrook, Malvern		10	6
Cartland, Mrs. G. H., Bevere Cottage, Worcester...	2	2	0
Central Motor Works, The Butts, Worcester	1	1	0
Chance, Mr. A. W., The Shambles, Worcester	1	1	0
Chapman, Mr. E. E., Broad Street, Worcester		10	6
Chater, M. & Mrs. J., 32, Rogers Hill, Worcester...	1	1	0
Chichester, Col. W. R., The Grange, Claines, Worcester...	5	0	0
Clarke, Mr. George G., Clare Lawn, Thorneloe Road, Worcester	1	1	0
Clarke, Miss P. M., Clare Lawn, Thorneloe Road, Worcester	5	5	0
Clibborn, Miss A., Westwood, West Malvern—			
Subscription	1	1	0
Income Tax	11	3	
		1	12
Clifton, Mr. H. W., Lyttleton Road, Droitwich		10	6
Clothiers Company, The High Master of (per Capt. W. L. Curtler)	10	0	0
Clowes, Mrs., Perdiswell Cottage, Worcester	1	1	0
Collins, Messrs. T. A. Ltd., High Street, Worcester ...	1	1	0
Coney, Mrs., Henwick Road, Worcester	1	1	0
Cooper, Miss E. J., The Hollies, Lower Wick, Worcester...	2	2	0
Cooper, Mr. W. E., Longleat, Queen's Road, Cheltenham—			
Subscription	10	10	0
Income Tax	5	13	0
		16	3
Crabbs Cross & District Hospital Society, Redditch ...	1	1	0
Craig, Miss Lucy G., Grosvenor Cottage, West Malvern...	1	1	0
Crawford Greene, Mr. W. P., M.P., 5, Eaton Place, London, S.W. 1—			
Subscription	2	2	0
Income Tax	1	2	7
		3	4
Creek, Mr. J., Foregate Street, Worcester	1	1	0
Creighton, Rev. C., Tutnall, Claines, Worcester—			
Subscription	5	0	0
Income Tax	2	13	10
		7	13
Crocketts Ltd., Bowling Green Terrace, Worcester ...	2	2	0
Croome & Pirton Parishes	3	3	0
Carried forward ...	244	11	6

	£	s.	d.
Brought forward ...	244	11	6
Cuming, Admiral D.S.O., C.B.E., Turnpike House, Knightwick	1	1	0
Curtler, Rev. C. E. & The Misses, Rose Hill House, Wor- cester	5	5	0
Curtler, Miss H. E., 24, Albany Terrace, Worcester ...	1	1	0
Curtler, Capt. W. L., Sansome Place, Worcester ...	2	2	0
Carter, Mr. R. J., Old Baskerville, Worcester ...	10	6	

D

Darlington, Mr. M., Hook Bank Farm, Hanley Castle, Worcs.	1	1	0
Davenport Ltd., 77 Bath Row, Birmingham	5	5	0
Davey, Mr. H. G., Stephenson Terrace, Worcester ...	1	1	0
Davies, Mrs., Court House, Kempsey—			
Subscription	3	3	0
Income Tax	1	13	11
		<u>4</u>	<u>16</u> 11
Davies, Miss C. I., Court House, Kempsey... ..	2	2	0
Davis, Mr. John, Hope House, Martley, Worcs.	1	1	0
Dean of Worcester, The Deanery, Worcester	10	10	0
Delap, Miss I., Madron, Penzance, Cornwall	1	0	0
Dewhurst, Messrs. J. H. Ltd., Market Buildings, West Smithfield, London, E.C. 1	1	1	0
Dingle, Mr. W. M., 24 Albany Terrace, Worcester ...	2	2	0
Dinley, Mr. J., New Street, Worcester		2	6
Dorrell, Mrs. J., Link Elm, Malvern Road, Worcester ...	2	2	0
Dunn, Miss, 4 Lavender Road, Worcester	1	1	0
Durrant, Mr. F., 3 Mealcheapen Street, Worcester ...	1	1	0

E

Edwards, Messrs. Charles, Ltd., Broad Street, Worcester...	2	2	0
Evans, Mrs. E. F. H., Whitbourne Hall, Worcs. ...	2	2	0

F

Farmer, Miss Alice, Longland, Malvern	1	0	0
Farmer, Mr. G. F., St. Mary's, Alfrick, Worcs. ...	1	1	0
Farquhar, Lt.-Col., Leigh Lodge, Leigh, Worcs....	3	0	0
Fetherstonhaugh, Col. S. A. S., The Hermitage, Powick, Worcs.	2	0	0
Firkins & Co., Bull Entry, High Street, Worcester...	1	1	0
Fisher Trust Ltd., 6 Sansome Place, Worcester ...		10	6
Fleming Reid & Co., High Street, Worcester	1	1	0
Flowers & Sons, Ltd., Stratford-on-Avon—			
Subscription	5	5	0
Income Tax	2	16	6
		<u>8</u>	<u>1</u> 6
Foss, Mr. G. W., Springfield, Fernhill Heath, Worcs. ...	2	2	0
Foster Bros., Albert Street, Birmingham	1	1	0
Foster, Miss M., Victoria Square, Droitwich	1	1	0
Fownes (Gloves) Ltd., Talbot Street, Worcester ...	5	5	0
Freeman, Hardy & Willis, Rutland Street, Leicester ...		10	6

Carried forward ... 320 15 11

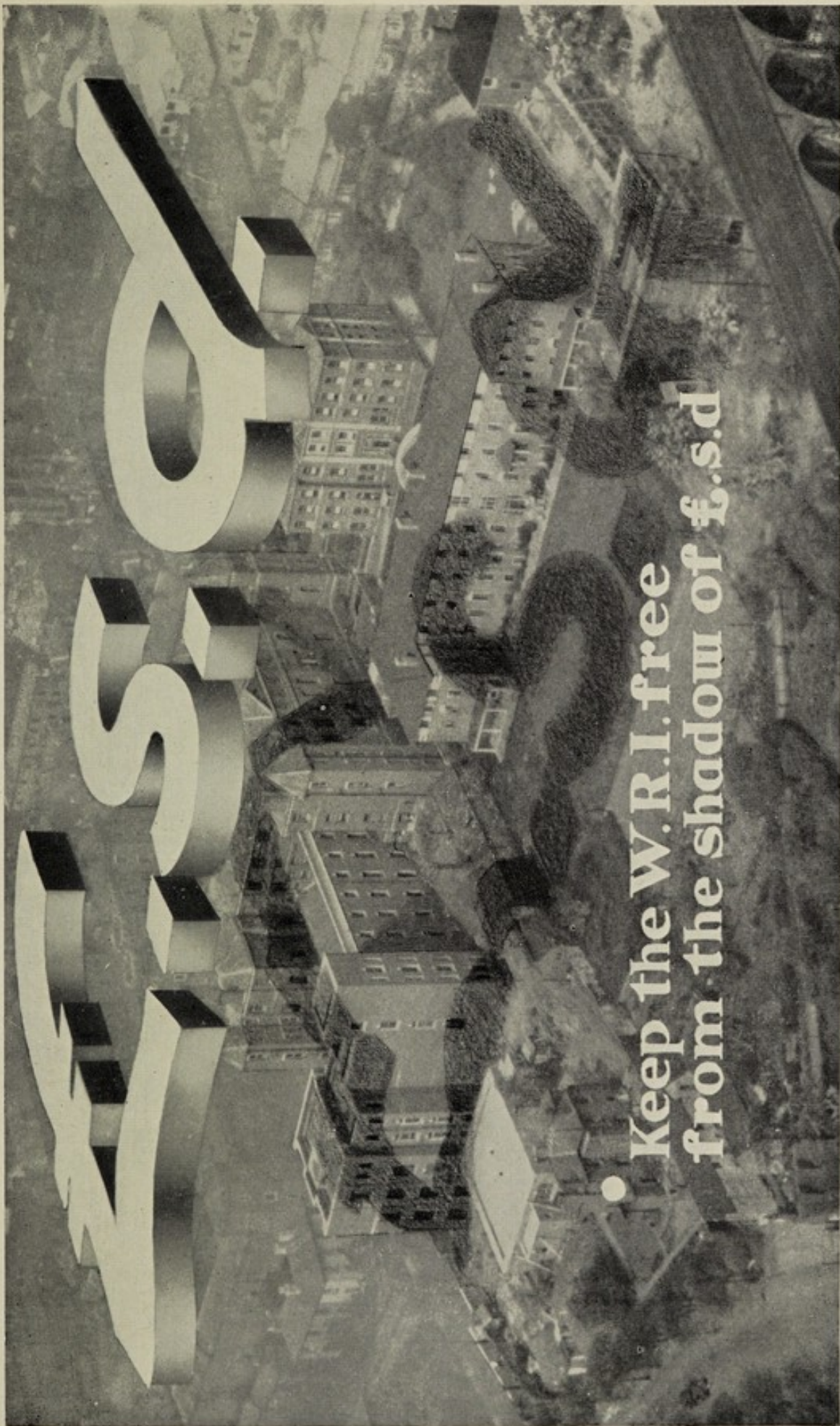

• Keep the W.R.I. free
from the shadow of f.s.d

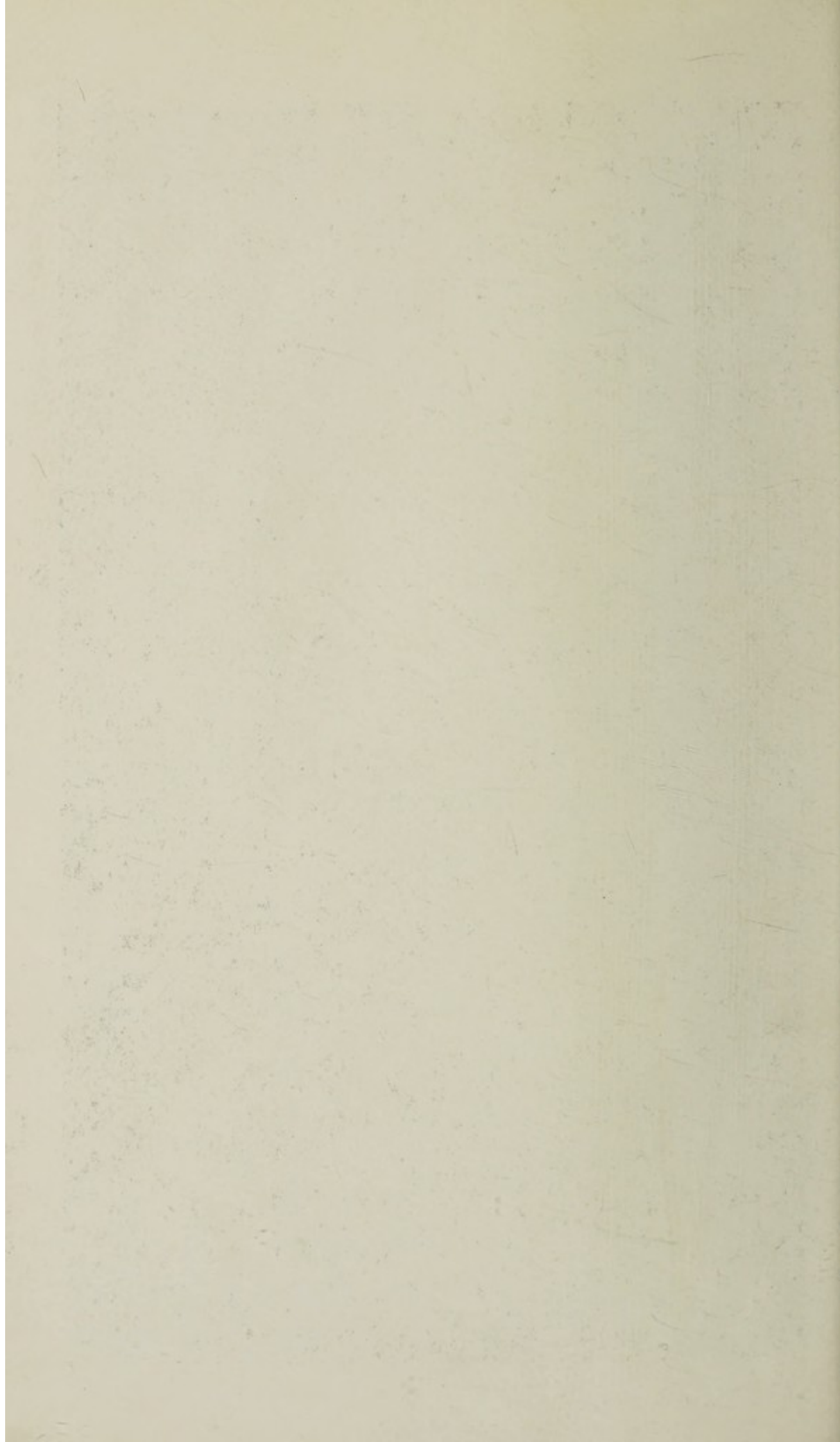

G

	£	s.	d
Brought forward ...	320	15	11
Galbraith, Dr. A. L., Bromyard Road, Worcester ...	1	1	0
Garman, Miss M. E., Ankerdine House, Knightwick, Worcs.—			
Subscription	2	2	0
Income Tax	1	2	7
	<hr/>	3	4
Gascoyne, Son & Buckland, Sansome Street, Worcester ...	2	2	0
George, Mr. E. R., Parkside, Hanbury Estate, Worcester...	1	1	0
George, Messrs. R. H. & Son, Swan Lane, Evesham, Worcs.	1	1	0
Gibbon, Miss E. M., Birtsmorton Rectory, Nr. Malvern...	1	0	0
Gibbons, Mr. L. P., Elm Hill, Grimley, Worcs.	2	2	0
Gibson, Miss B., 6 St. George's Square, Worcester ...	1	1	0
Gibson, Mr. G. R., Barclays Bank, Worcester	1	1	0
Gloucester Liberal Benefit Society	4	0	0
Glover, Miss M. S., The Hollies, Barbourne Park, Worcester	1	1	0
Goodman, Mr. John, Spring Gardens, Tything, Worcester	1	1	0
Graham, Mr. Malcolm G. A., 78 Buckingham Gate, London, S.W. 1	1	1	0
Gray, Mr. G. F., Foregate Street, Worcester—			
Subscription	1	1	0
Income Tax	11	3	
	<hr/>	1	12
Gray, Mrs., Ripple Hall, Tewkesbury, Glos.	1	1	0
Great Western Railway	10	0	0
Greaves, Mr. H. W., Hampton Lovett, Nr. Droitwich ...	1	1	0
Greaves, Mrs. W., Hampton Lovett, Nr. Droitwich ...	1	1	0
Green, Mr. H., 62 Bromyard Road, Worcester	1	0	0
Gregory, Mr. S. G., 47 Tything, Worcester	1	1	0
Greswolde Williams, Mr. H. G., Broadwas Court, Worcs....	5	5	0
Guest, Mr. & Mrs. W., Lyppard New Cottage, Tolladine Road, Worcester	1	10	0

H

Haines, Supt. A., County Police Station, Worcester ...	1	1	0
Halford Cycle Company, Moor Street, Birmingham ...	2	2	0
Hardy & Padmore Ltd., Foundry Street, Worcester ...	4	4	0
Harrison, Mr. E. C., Hill Crest, Whittington, Worcester ...	2	2	0
Hartley, Mr. R., The Manor, Hindlip, Worcs.—			
Subscription	1	1	0
Income Tax	11	3	
	<hr/>	1	12
Heath & Son, Bank Street, Worcester	1	1	0
Heenan & Froude Ltd., Worcester	25	0	0
Hewett, Mrs. C., Twixtbears, Tewkesbury	2	2	0
Hill, Col. A. F. S., Himbleton Manor, Droitwich ...	10	10	0
Hill, Mrs. E. B., The Terrace, Powick, Worcs.—			
Subscription	1	10	0
Income Tax	16	1	
	<hr/>	2	6
Hill, Mr. John, Hawthorndene, Battenhall, Worcester ...	2	2	0
Hill Evans & Co., Worcester... ..	5	5	0
	<hr/>		
Brought forward ...	424	11	1

					£	s.	d.	
	Carried forward	424	11	1	
Hogben, Mr. W. K., Droitwich Road, Worcester—								
Subscription	3	3	0	
Income Tax	1	13	11	
						4	16	11
Holland, Mrs. A. Ellis, The Old House, Cropthorne, Worcs.					2	2	0	
Holland, Miss, Maybank, Red Hill, Worcester	2	0	0	
Hollister, Miss S. A., 1 Speedwell Road, Edgbaston, Birmingham—								
Subscription	1	0	0	
Income Tax		10	9	
						1	10	9
Holt, Mrs. T., 10 Ombersley Road, Worcester	1	1	0	
Hooper, Mrs. Winsmore, Kents Green Court, Worcs.	2	2	0	
Hough, Mrs., 9 Blanquettes Avenue, Worcester	2	2	0	
Howell Davies, Cot (Per Mr. A. E. E. Jones)—								
Subscription	20	0	0	
Income Tax	7	11	9	
						27	11	9
Hudson, Lt.-Col. A. H., Wick House, Pershore	1	1	0	
Hughes, Mr. T. E., 49 Comer Road, Worcester	1	1	0	
Hunt, Mr. J. G., 37 High Street, Worcester	1	1	0	
Hunt, Messrs. W. W. & Co., Quay Street, Worcester—								
Subscription	1	1	0	
Income Tax		11	3	
						1	12	3
Hutchinson, Rev. F. E., 15 College Green, Worcester—								
Subscription	3	3	0	
Income Tax	1	13	11	
						4	16	11
Hutton, Mr. C. H., The White House, Gt. Witley, Worcs.—								
Subscription	1	1	0	
Income Tax		11	3	
						1	12	3
Hyde, Mr. J. J., Instone, Malvern Link, Worcs.	1	1	0	
Hyde, Mr. Noel G., Foregate Street, Worcester	2	2	0	
Hyde, The Misses, 10 Lansdowne Crescent, Worcester	2	2	0	

I

Inchley, Mrs. A., Rothbury, St. Peter's Road, Malvern	1	1	0
International Stores Ltd., The Cross, Worcester...	2	2	0
Isaac, Miss E. M., College Precincts, Worcester	3	3	0
Isaac, Rev. Canon G. M., Park Avenue, Worcester		10	0
Isaac, Mrs. L., Red Hill House, Worcester	2	2	0
Isaac, Miss Margaret, 30 Pond Place, Chelsea, London, S.W. 3	2	2	0

J

Jacomb, Mrs. F. W., Hallow Bank, Worcester	1	1	0
Jacomb, Miss E. M., Hallow Bank, Worcester	2	2	0
James, Mr. John, Pump Street, Worcester...	10	10	0
Johns & Sons, Broad Street, Worcester	5	5	0
Carried forward	514	4	11

					£	s.	d.
Brought forward ...					514	4	11
Jones, Mr. A. E. E., Sunnydawn, Bromwich Road, Worcester—							
Subscription	2	2	0
Income Tax	1	2	7
					3	4	7
Jones, Mrs. A. E. E., Sunnydawn, Bromwich Road, Worcester—							
Subscription	2	2	0
Income Tax	1	2	7
					3	4	7
Jones, Mr. C., 11 St. Peter's Walk, Droitwich ...					1	1	0
Jones, Mr. Harvey J., 233 Henwick Road, Worcester ...					2	0	0
Jones, Mr. W. H. Westdene, 144 Bath Road, Worcester—							
Subscription	5	5	0
Income Tax	2	16	6
					8	1	6
K							
Kelsey, Messrs. Benjamin Ltd., Radford Hall Brewery, Leamington ...							
					2	2	0
Kissell, Mrs., Tannenberg, Malvern ...							
					1	1	0
Knight, Mr. J. E., 949 Stratford Road, Hall Green, Birmingham ...							
					1	1	0
L							
Lacey, Mrs., 160 Bath Road, Worcester ...							
					1	1	0
Lane, Mr. J., Fernhill Heath, Worcs. ...							
					2	2	0
Lavender, Mr. J. J. R., Britannia Square, Worcester—							
Subscription	2	2	0
Income Tax	1	2	7
					3	4	7
Lea, Rev. Canon, Overbury Vicarage, Tewkesbury ...							
					10	6	
Lea & Perrins Ltd., Midland Road, Worcester ...							
					21	0	0
Lechmere, Mr. Anthony, Grove Hill, Suckley, Worcs.—							
Subscription	2	2	0
Income Tax	1	2	7
					3	4	7
Lewis, Miss E., 14 Lansdowne Crescent, Worcester ...							
					1	1	0
Lewis, Mrs. W. G., Beechcroft, Lansdowne Crescent, Worcester ...							
					1	1	0
Lewis Clarke Ltd., Angel Place, Worcester—							
Subscription	5	0	0
Income Tax	2	13	10
					7	13	10
Lloyds Bank Ltd. (Capital & Counties Branch) Worcester—							
Subscription	7	12	3
Income Tax	2	17	9
					10	10	0
Lloyds Bank Ltd., The Cross, Worcester ...							
					5	5	0
Lock, Mr. Walter C. C., Parkfield, Hallow—							
Subscription	1	1	0
Income Tax	10	9	
					1	10	9
Carried forward ...					594	4	10

	£	s.	d.
Brought forward ...	594	4	10
L.M.S. Railway... ..	12	12	0
Longhurst, Rev. Canon, Sea Haven, Budleigh Salterton...	2	2	0
Loveridge, Mr. F. C., Strensham, Worcs.—			
Subscription	2	0	0
Income Tax	11	3	
		2	11
			3
Lovett, Mrs., Elmdene, Kempsey, Worcs.	1	1	0
Lucking, Messrs. J. & Co., High Street, Worcester...	1	1	0
Lyon, Mrs. R. E., Sunnyside, Storridge, Nr. Malvern ...	1	1	0

M

MacLagan, Rev. D. W., St. George's Vicarage, Worcester...	1	1	0
Maggs Ltd., The Shambles, Worcester	2	2	0
Male, Mrs. C., The Croft, Wychbold, Droitwich ...	4	0	0
Marsh, Mrs., 42 Ombersley Road, Worcester	2	2	0
Martin, Mrs. M. C., Oakwood, West Malvern	2	2	0
Mason, Messrs. George Ltd., Bradford Street, Birmingham, 5	1	1	0
Masters & Co., St. Mary's Street, Cardiff	1	1	0
Maypole Dairy Co., The Cross, Worcester	2	2	0
Metal Box Co. Ltd., Perry Wood, Worcester	10	10	0
Midland Bank Ltd., The Cross, Worcester	2	2	0
Mining Engineering Co. Ltd., Bromyard Road, Worcester—			
Subscription	20	0	0
Income Tax	2	5	2
		22	5
			2
Mitchell, Gertrude Ltd., High Street, Worcester... ..	3	3	0
Mitchells & Butlers Ltd., Smethwick, Birmingham—			
Subscription	10	10	0
Income Tax	5	13	0
		16	3
			0
Moore Ede, Dr. W. E., Red Hill, London Road, Worcester	2	2	0
Morris, Mrs., 43 Bromyard Road, Worcester	1	1	0
Morris, Messrs. R. & Sons, Bull Ring, Worcester ...	1	1	0
Mapp, Mr. W. H., 8 Shrubbery Avenue, Worcester ...	1	1	0
Marshall, Mr. B., Hillsbrow, Malvern Road, Worcester...	3	3	0

N

Naish, Dr. W. V., Buryfield House, Upton-on-Severn ...	5	5	0
National Provincial Bank Ltd., Worcester	2	2	0
Newbold & Co., Messrs., Bromyard		10	6
Nicholls, Mr. G. W., Holywell House, Worcester ...	1	1	0
Noake, Mrs. C. E., 202 Malvern Road, Worcester ...	1	1	0
Noake, Miss M. V., 202 Malvern Road, Worcester ...	1	1	0
Norbury, Mr. F. Paget, Sherridge, Nr. Malvern ...	2	2	0
Norman, Messrs. F. & Son, St. John's, Worcester ...		10	6
Notley, Mr. Joseph, Taperdine, Alfrick, Worcs. ...	1	0	0
Carried forward ...	707	8	3

	Brought forward	...	£	707	s.	8	d.	3
--	-----------------	-----	---	-----	----	---	----	---

O

O'Brien, Miss, Melrose, Sansome Walk, Worcester	...	1	1	0				
Ogilvy, Miss D., Bishop's House, Lansdowne Crescent, Worcester	5	5	0				
O'Hara, Mrs., Sinton Court, Grimley, Worcs.	5	0	0				
Oliver, Messrs. George, 74 High Street, Worcester	10	6					

P

Pardoe, Mrs., 280 Ombersley Road, Worcester	1	1	0				
Park, Mr. W., Sansome Walk, Worcester—								
Subscription	2	2	0				
Income Tax	1	2	7				
		—			3	4	7	
Partridge, Mr. G., The Mill, Pershore—								
Subscription	2	2	0				
Income Tax	1	2	7				
		—			3	4	7	
Paull, Mr. A. A., The Firs, Kempsey, Worcs.—								
Subscription	1	1	0				
Income Tax	11	3					
		—			1	12	3	
Pearl Assurance Co., Ltd., High Holborn, London	2	2	0				
Pepys Cockerell, Mrs. F., The Old Rectory, Holt, Worcs.—								
Subscription	5	5	0				
Income Tax	2	16	6				
		—			8	1	6	
Perrins, Mr. C. W. Dyson, Davenham, Malvern—								
Subscription	25	0	0				
Income Tax	13	9	2				
		—			38	9	2	
Perrins, Mrs. C. W. Dyson, Davenham, Malvern—								
Subscription	5	5	0				
Income Tax	2	16	6				
		—			8	1	6	
Perrins, Capt. J. A. Dyson, Waresley House, Hartlebury...	10	10	0				
Perrins, Capt. C. F. Dyson, High Park, Droitwich—								
Subscription	2	0	0				
Income Tax	1	1	6				
		—			3	1	6	
Phillips & Probert Ltd., Lowesmoor, Worcester	1	1	0				
Pethord, Messrs. F. C. & Co., Lowesmoor, Worcester	1	1	0				
Pilkington, Miss M., Callow End, Worcester	1	1	0				
Piper, Miss E. J., Upper Tundridge, Suckley, Worcs.	1	1	0				
Piper, Miss I. E., Upper Tundridge, Suckley, Worcs.	1	1	0				
Plymouth, Rt. Hon., The Earl of, Hewell Grange, Redditch	5	5	0				
Powell, Rev. F. W., Doria, Britannia Square, Worcester	2	2	0				
Powell, Miss V. A., Doria, Britannia Square, Worcester				10			
Prescott, Capt. W. R., Bockleton, Tenbury Wells...	1	1	0				
Priday, Mrs. F. W., St. Elmo, Martin Hussingtree, Worcs.	1	1	0				
Pritchard, Miss, 29 St. George's Square, Worcester	1	1	0				

	Carried forward	...	814	17	10			
--	-----------------	-----	-----	----	----	--	--	--

	£	s.	d.
Brought forward ...	814	17	10
Probert, Messrs. A. E., 5 Tything, Worcester ...		10	6
Prudential Assurance Co. Ltd., Holborn Bars, London...	60	0	0
Pullinger, Mr. H. R., White Ladies, Worcester ...	1	1	0

R

Radcliffe, Mrs. G. M., The Orchards, Norton, Worcs. ...	1	1	0
Ransom, Mr. W., 81 Bath Road, Worcester ...	2	2	0
Ratcliffe, Mr. F. J., Dripshill House, Hanley Castle, Worcs.	3	3	0
Ratcliffe & Tysoe, Messrs., The Cross, Worcester...	2	2	0
Rayer, Mr. Ernest, Thorneloe, Worcester ...	2	2	0
Rayner Wood, Mrs., Old Colwall, Malvern—			
Subscription ...	2	2	0
Income Tax ...	1	2	7
	<hr/>	3	4 7
Reinhold, Mr. G. C., Apostles Oak, Abberley, Worcs....	1	8	0
Roberts, Mr. Eustace, Pierpoint Street, Worcester ...	2	2	0
Robertson, Rev. J. C., St. Peter's Vicarage, Worcester ...	1	1	0
Rolls, Mrs. M. E., Naunton Beauchamp ...	1	1	0
Rothwell, Miss, Moorlands, Malvern Wells ...	2	2	0
Royal Albert Orphanage, Henwick Road, Worcester ...	10	10	0
Royle, Miss K. M., Catterall, Hanley Swan ...	3	3	0
Rushton, Major, Phepson Manor, Droitwich ...	1	1	0
Russell & Dorrell, Messrs., High Street, Worcester ...	3	3	0

S

Salt, Miss A., Inglewood, Malvern—			
Subscription ...	1	1	0
Income Tax ...		11	3
	<hr/>	1	12 3
Saltown, Miss Jones, Thornby, Christchurch Road, Malvern	1	1	0
Sandham, Mrs., Norton Grange, Worcester ...	2	0	0
Saunders Garages Ltd., Castle Street, Worcester ...	10	6	
Scott, Miss Edith, Draycott House, Kempsey, Worcs.—			
Subscription ...	5	0	0
Income Tax ...	2	13	10
	<hr/>	7	13 10
Scott, Miss Ethel, Draycott House, Kempsey, Worcs.—			
Subscription ...	2	2	0
Income Tax ...	1	2	7
	<hr/>	3	4 7
Scougal, Miss., 39 Collington Road, Edinburgh ...		10	0
Sharpe, Mr. W., Ailesworth, Bath Road, Worcester ...	1	1	0
Sheppard, Miss H., c/o Lloyds Bank Ltd., Wood Bridge, Suffolk ...	2	2	0
Shuter & Flays, Messrs., High Street, Worcester...	2	2	0
Simes, Messrs., High Street, Worcester ...	2	2	0
Skan, Mr. R. S., Foregate Street, Worcester ...	1	0	0
Skinner, Mr. W., The Orchards, Rushwick, Worcester ...	1	1	0
Smith, Lady Barbara, Levant House, Earls Croome, Worcs.	1	0	0
Smith, Mr. H. Howard, Brookside, Malvern Wells...	2	2	0
Carried forward ...	944	17	1

	£	s.	d.
Brought forward ...	944	17	1
Smith, Mrs. R., 5 The Hill Avenue, Worcester ...	1	1	0
Smithin, Miss S. Phipps, The Lenches, Eckington, Worcs.	1	1	0
Somers, Mr. F. E., The Lindens, Droitwich ...	1	1	0
South Wales & Cannock Chase Coal & Coke Co. Ltd., Worcester—			
Subscription ...	3	3	0
Income Tax ...	1	13	11
		4	16
Southam, Col. L. A. C., Rodney House, Malvern Link—			
Subscription ...	2	2	0
Income Tax ...	1	2	7
		3	4
Spreckley Bros., Ltd., Foregate Street, Worcester—			
Subscription ...	5	5	0
Income Tax ...	2	16	6
		8	1
Spreckley, Mr. A. G., Whittington Lodge, Worcester—			
Subscription ...	5	5	0
Income Tax ...	2	16	6
		8	1
Spreckley, Commander, Holly Cottage, Powick, Worcs....	1	1	0
Stallard, Mr. John, per National Council of Social Service	5	5	0
Stallard, Mrs., St. John's House, Worcester ...	2	2	0
Stewart, Miss F., The Old Rectory, Madresfield, Worcs.	1	1	0
Stuart, Mrs. C. U., 120 London Road, Worcester ...	2	2	0
Stokes, Mrs., Laughern Road, St. John's, Worcester ...	3	3	0
Strawson, Mr. W. J., 6 Lambert Road, St. John's, Worcester	3	3	0
Stokes, Messrs. M. A. & Co. Ltd., Bank Street, Worcester		10	6
Sir John Sumner Trust ...	2	2	0
St. Dunstan's Chapter of Rose Croix Masons ...	1	1	0

T

Tanner, Miss F. M., Eastern Lodge, Kempsey ...	1	1	0
Tarran, Mr. John, Church House, Broughton Hackett, Worcs.	1	1	0
Thompson, Mr. H. A., Boughton Street, St. John's, Worcester—			
Subscription ...	1	1	0
Income Tax ...		11	3
		1	12
Tovey, Mr. H. E., Sebright Lawn, Battenhall, Worcester	1	1	0
Tower Manufacturing Co. Ltd., Tolladine Road, Worcester	2	2	0
Townshend & Sons, Messrs., Albion Flour Mills, Worcester	3	3	0
Twist, Miss, Marchwood, Avenue Road, Malvern ...	1	0	0
Tyler, Mr. H. S., The Garage, Farrier Street, Worcester	1	0	0
Tylor, Mr. G. C., The Snead, Abberley, Worcs....	2	12	6

U

Underwood & Co., Messrs., Foregate Street, Worcester...	2	2	0
---------------------------------------------------------	---	---	---

Carried forward ...1010 9 10

Brought forward ...1010 9 10

W

Walker, Mr. G. H., Four Winds, Nunnery Lane, Worcester	1	0	0
Walker, Mrs. V. M., Knightwick Manor, Worcs.—			
Subscription	1	1	0
Income Tax		8	0
		<hr/>	1 9 0
Wallace, Major G. B., The Heath, Upton-on-Severn—			
Subscription	5	5	0
Income Tax	2	16	6
		<hr/>	8 1 6
Wallace, Miss Isabel, Eardiston, Tenbury Wells...	4	4	0
Wallace, Miss Margaret, Eardiston, Tenbury Wells	6	6	0
Wallace, Miss P., Eardiston, Tenbury Wells	5	5	0
Wallis, W. H. & Co., High Street, Evesham			10 6
Ward, James (Worcester) Ltd., Broad Street, Worcester—			
Subscription	2	2	0
Income Tax	1	2	7
		<hr/>	3 4 7
Webb, Miss C., 10 Lansdowne Crescent, Malvern—			
Subscription	1	1	0
Income Tax		11	3
		<hr/>	1 12 3
Webb, Miss E. L., Greenfield, Battenhall, Worcester	1	0	0
Webb, Mr. F. W., Woodhall, Thorneloe, Worcester	1	1	0
Webb, Miss M., Greenfield, Battenhall, Worcester	1	0	0
Webb, Mr. W. H., Greenfield, Battenhall, Worcester	5	0	0
Weir, Lady, Kingsend, Powick, Worcs.	1	0	0
Weiss, The Misses, Chambers Court, Longdon, Gos.	1	1	0
Wenden, Mr & Mrs. F. J., Clerkenhill, Leigh Sinton	1	0	0
Whiteley, Lady Huntington, Thorngrove, Worcester	1	2	0
Whitfield, Miss I., Belmont Road, Malvern Link...	1	0	0
Wiggan, Richardson & Co., Sansome Street, Worcester...	1	1	0
Wiggan, Mr. R. A., Oakhill, Uphampton, Ombersley	2	2	0
Wiggin, Col. & Mrs. W. H., St. Cloud, Callow End, Worcs.	5	5	0
Wilcox, Mrs., Elmley, 4 Hill Avenue, Worcester	1	1	0
Wilkes, Mr. W., Oakley House, Nr. Droitwich—			
Subscription	1	1	0
Income Tax		11	3
		<hr/>	1 12 3
Willan, Miss A. G., Albion Lodge, Hanley Swan, Worcs.	1	1	0
Williams, Mr. W., Three Gates, Tedstone Wafre...	2	2	0
Willmotts Ltd., Swan Lane, Evesham			10 6
Wilmot, Rev. R. H., Earls Croome House, Worcs....	1	1	0
Wilson, Mrs. J. Bowstead, Oakfield, Claines—			
Subscription	25	5	0
Income Tax	7	11	9
		<hr/>	32 16 9
Wilson, Mrs. J. W., Pennycroft, Malvern	1	1	0
Wilson, Miss O. M., Oakfield Claines, Worcs.	2	2	0
Winwood & Son, The Tything, Worcester	1	1	0
Witts, Messrs. C., High Street, Worcester	2	2	0
		<hr/>	
Carried forward ...1110	5	2	

	£	s.	d.
Brought forward	...1110	5	2
Woodyatt, Mrs. L. J., Barrington, Guarlford, Malvern—			
Subscription	... 1	1	0
Income Tax	... 11	3	
		1	12 3
Woodyatt, Messrs. W. B. Ltd., Cleveland House, Malvern	2	2	0
Woolrych, Rev. B. B., The Terrace, Powick, Worcs.—			
Subscription	... 1	1	0
Income Tax	... 11	3	
		1	12 3
Woolrych, Mr. W. G., Northwick House, Claines, Worcs.	1	1	0
Worcester Co-operative Society Ltd., St. Nicholas Street, Worcester	52	10	0
Worcester Evening News & Times, Trinity Street, Worcester	2	2	0
Worcester Football Association Benevolent Fund	4	4	0
Worcester New Gas Light Co., St. Nicholas Street, Wor- cester	10	10	0
Worcester Windshields Ltd., Barbourne, Worcester—			
Subscription	... 20	0	0
Income Tax	... 10	15	4
		30	15 4
Wright, Messrs. A. H. & Son, Vine Street, Evesham	10	6	
Wilson, Rev. R. A., Witley Rectory, Worcs.	1	1	0
Whitehouse, Willetts & Bennion, The Tything, Worcester	2	2	0

FRIENDLY SOCIETIES.

Oddfellows, Fernhill Heath Lodge	1	1	0
"Hope of Malvern" Lodge	1	1	0
"British Heroes" Lodge	1	1	0
"Sir John Moore" Lodge	3	3	0

TRUSTEES.

Trustees of Droitwich United Charities	10	0	0
Worcester Municipal Consolidated Charities	26	5	0
St. Swithin's Charities	25	0	0
Thomas Vernon's Shawley Charities	15	15	0
St. Michael's Charities	1	1	0
Claines Parish Charities	4	4	0
All Saints' Charities	5	5	0
Alfrick Charities	5	5	0
Hanbury Charities	10	10	0
St. Alban's & St. Helen's Charities	8	8	0
	1338	6	6
Less Subscriptions outstanding and Income Tax adjustment	19	11	3
Subscriptions as per Revenue Account	£1318	15	3

DONATIONS.

	£	s.	d.
Abbot's Morton Women's Institute	1	2	9
Acton, Mr. G. R.		5	0
"A Lucky Find"		15	0
Anonymous	100	0	0
Anonymous	25	4	10
Anonymous	10	10	0
Anonymous	13	10	0
Anonymous		5	0
Archer, Mrs., The Cottage, Broadheath, Tenbury ...	1	1	0
Banks, Mr. J., Hallow Park, Worcester	24	2	0
Baylis, Miss Stella, 200 Northwick Road, Worcester ...		10	0
Blake, Baby Pamela, 19 Bolston Road (per Mr. Blake) ...		5	0
Bomford, Miss A. A., Cowsden Croft, Nr. Worcester ...	1	1	0
Bristol Tractor Co. Ltd., Bradford... ..	1	0	0
Boardman, Mr. G. W. (Donation in Memory of the late Mr. J. Gabb)	2	2	0
Claines Horse Show	175	11	1
Clarke, Mrs. B., Fern Dale, Rectory Road, Upton-on-Severn ...	1	0	0
Co-operative Women's Guild, Central Branch		12	0
Crosbie, Miss J., Flat G., Rowallan, Avenue Road, Malvern ...	1	1	0
Dickins, Mr. J. H., 11 Astwood Road, Worcester... ..	2	0	0
District Bank Staff Charities... ..	1	5	0
Dorrell, Mr. J.	100	0	0
Droitwich Justices of P.S. Division, Allocation of Sunday Entertainments	21	0	0
Dyke, Mrs., 25 Blakebrooke, Kidderminster		10	0
Egg Week	5	18	2
Forensics Debating Society, Kempsey	1	4	0
Foxall, Mr. W., Rushock, Droitwich	1	0	0
Gibson, Mr. F. A. (Proceeds of Dramatic Performance) ...	1	15	6
Good, Dr. John, M.R.C.S.	1	0	0
Grateful Patient	1	0	0
Grateful Patient		10	0
Gretton, Miss M. (Proceeds of Dancing Display)	8	0	0
Gummary, Mr. W., 118 Woolhope Road, Worcester	1	1	0
Hartridge, Miss J., Walcot, Wells Road, Malvern		10	0
Hayes, Mr. & Mrs. H. E., 6 Stephenson Terrace, Worcester ...		10	6
Hunt, Mr. A., The Flower Shop, Leominster	1	5	0
Homer, Mr. P. K. (In memory of the late Mr. Howell Davies) ...		10	6
Iron Lung Collection	2	1	9
James, Mr. A., Melrose, Hanley Castle		8	0
Keeling, Mr. A., 28 Barbourne Road, Worcester		5	0
Kempsey Angling Association (Proceeds of Fishing Competition per W. J. Brooks)	2	15	0
Knight, Mrs. E.	1	0	0
"L"		5	0
Lathey, Mrs. M. C.	1	1	0
Lawleys, Messrs.	1	15	0
Littlebury, Mr. J. E. B., The Commandery, Worcester ...	3	3	0
Lock, Miss Ann, 26 Blanquettes Avenue, Worcester (Proceeds of Entertainment)	1	0	0
Carried forward	522	11	1

	£	s.	d.
Brought forward ...	522	11	1
Loveday, Miss M., 2 Green Lane, Hadzor, Droitwich ...	1	1	0
Malvern Post Office Staff ...	1	0	0
Marwood, Mrs. S., Green Lane, Whashton, Richmond, Yorks. ...	3	3	0
Marsh, Mrs., Westview, Ombersley Road, Worcester ...	10	0	0
Maypole Dairy Co., Ltd. ...	1	15	0
Meole Rise ...	1	0	0
Mitchell, Mr. G. P. ...	5	5	0
Motor House, Bath Road, Worcester ...	1	15	0
Mayor's Charity Performance (part proceeds of performance at Theatre Royal) ...	22	8	4
New Hall Sunday School, Broadwas ...	1	10	0
Nobel Chemical Finishes ...	3	15	10
Oliver, Mr. J., Yew Tree Villa, Worcester Road, Bromyard ...		8	0
Ombersley Carol Singers, Xmas 1939 ...	4	4	10
Perry, Miss F. E. ...	2	2	0
Phipps, Mr. R. P., Cemetery House, Astwood Road, Wor- cester ...	1	1	0
Plemming, The Rev. ...		6	9
Pitt, Mrs. R. O., 2 The Villa, Hanley Castle ...	2	2	0
Pound Day, per Miss Jacomb ...	8	6	1
Powell, Miss F., Kents Green Court, Callow End ...	1	0	0
Powell, Miss J. M. ...	1	4	0
Price, Supt. J. M., Bromsgrove County Police Station ...		10	0
Pugh, Mr. F. E., Woollas Hall, Nr. Pershore ...		5	0
Queen's Jubilee 1897 Commemoration Fund ...	13	9	0
Robertson, Miss G. ...	2	5	0
Russell & Dorrell ...		10	0
St. Clair Roberts, Mr. B. H. ...	2	2	0
St. Dunstan's Bowling Green Ltd. ...	2	2	0
St. Oswald's Hospital (In remembrance of the late Dr. G. W. Crowe) ...	1	0	0
Scott, Miss Edith, Draycott House, Kempsey ...	7	0	0
Scott, Miss Ethel, Draycott House, Kempsey ...	5	0	0
Semper Fidelis Lodge of Freemasons, No. 529 ...	2	2	0
Shakespeare, Mr. W., Suntrappe, Whittington, Worcs. ...	1	1	0
Sir John Sumner Trust ...	150	0	0
Smith & Son, Messrs. Charles, The Shambles, Worcester... ..	1	15	0
Smith, Mr. R., 79 Ombersley Road, Worcester ...	2	2	0
Spicer, Mr. H. W., Woodlawn, Hill Avenue, Worcester... ..	1	1	0
Spicer, Mr. V. ...		5	0
Stanley Road Girl's School (Proceeds of sale of Harvest Festival Fruit, etc.) ...		18	4
Stuart, Mrs. ...	1	0	0
Sutton, Air Vice-Marshal V. E., Hales End, Storrige, Worcs. ...	52	10	0
Tallentine, Miss M., The Hawthorns, Bromyard (Profit on Office Winter Cocoa Fund) ...	1	7	0
Tyler, Mr., Rosedale, Newtown Road, Worcester... ..	1	1	0
Upton-on-Severn Xmas Fat Stock Show ...	5	5	6
Ward & Co., Ltd., Messrs. H. W. ...	50	0	0
Watkins, Miss A. E., Cudleigh Court, Spetchley... ..	10	0	0
Wilde, Mrs. ...		10	0
Carried forward ...	910	19	9

	£	s.	d.
Brought forward	910	19	9
Williams, Mrs.	1	0	0
Worcester Convalescent Fund for Men	10	0	0
Worcester Co-operative Employees' Benevolent Fund ...	5	5	0
Worcester Golf & Country Club Ltd. (Proceeds of Infirmary Bowl Competition)	2	14	0
Worcester Radio Relay Service Ltd. (Proceeds of Football Match)	7	3	0
Worcester & District Darts League	2	2	0
Worcester District Sports League (Proceeds of Competition per Hospital Saturday Fund)	1	19	8
Worcester & District Post Office Benevolent Fund ...	1	1	0
Worcester Christmas Fat Stock Show and Sale ...	10	0	0
Worcester & Oxford Yeomanry Anti-Tank Regt. 53rd Div. (In memory of the late Mrs. Painter)	2	6	5
Wright, Miss D. F., The Homestead, Cutnall Green ...	1	0	0
Worcester Golf & Country Club (In memory of the late Mr. Howell Davies)	6	6	0
Wain, Miss Audrey, per Mrs. Metcalf, Rose Cottage, Uckinghall, Ripple	5	0	0

Donations in Memory of the late Mr. R. E. Edmonds.

Choir of Angel Street Congregational Church	8	6	0
Edmonds, Francis, Janet & Russell	1	0	0
Edmonds, E. R. & N. M.	1	0	0
Hill, Mr. W. C., St. Clive, Hill Avenue	5	0	0
Hartwright, A. W., 31 Hill Avenue	2	6	0
Whiteman, Mr. R. & The Misses L. & G.	10	0	0
Wilcox, Mrs., and Spratt, Miss, 4 Hill Avenue, Worcester	7	6	0

Whist Drives and Dances.

Croome d'Abitot per Mr. H. K. Eastment	7	9	10
Crowle, per Mrs. Weston	15	15	8
Hale, Mr. J., Penbury Street, Worcester	20	0	0
Hanbury, per Mrs. Brasier	28	0	0
Himbleton, per Miss Havard	2	10	0
Ombersley, per Mr. W. Pardoe	4	2	9
Ombersley, per Mrs. Wilesmith	23	3	0
Stanford-on-Teme, per The Rev. J. B. Hewitt	4	0	0
Upper Sapey, per Mrs. Silcock and Miss P. Fox ...	6	0	0
Women's Co-operative Guild, Barbourne	2	12	6

Donations as per Revenue Account	1079	9	1
-----------------------------------------	------	---	---

Donations Towards Extensions Fund, 1939.

	£	s.	d.
Banks, Mr. J.	285	14	4
Webb, Mr. W. H.	5	0	0
Special Treatment Dept. Rent	124	13	4
	£415	7	8

Donations Towards Children's Ward Fund, 1939.

	£	s.	d.
Dorrell, Exors. of Mrs. Frances	500	0	0
Bullock, Mrs. K. J. (Proceeds of Dance at Norbury House Hotel)	50	0	0
Spencer, Mrs. J., Broadwas (Proceeds of Whist Drive) ...	10	10	0
Fisher, Miss (Proceeds of Dancing Display)	9	0	0
Bates, Mr. T.	9	0	0
Anonymous	3	3	0
New Hall Sunday School, Broadwas	1	7	6
Kings, Mr. & Mrs., Wood View, Line House Lane, Marlbrook	1	0	0
Powell, Miss V. A., Doria, Britannia Square, Worcester ...	1	1	0
Ashthorpe, Mr. E. C., Severn Stoke	1	0	0
Williams, Mr. H.	1	0	0
Ford, Mrs. B. A.	10	0	0
Edwards, Mrs., 8 Camphill Road, Worcester	10	0	0
Roberts, Mrs., 44 Battenhall Road, Worcester	10	0	0
Potter, Rev. W., Bromyard Vicarage (Harvest Festival Collection, Children's Service)	8	11	
Haskins, Mrs., Swinesherd Hill, Worcs.	5	0	
Ford, Miss B. A., 12 Buck Street, Worcester	5	0	
Smith, Miss G., Henwick Grange, Worcester	2	6	
A Grateful Patient	2	6	
Jacob, Mrs., 16 Nelson Road, Worcester	2	6	
	£589	17	11

CHURCH AND CHAPEL COLLECTIONS.

A considerable portion of these Church and Chapel Collections is
received through the instrumentality of the
Hospital Sunday Fund.

	£	s.	d.
Abberley	2	1	6
Abbotts Morton		10	0
Acton Beauchamp	2	12	6
Alfrick		19	3
Bishops Frome	3	2	0
Birtsmorton	1	10	1
Bishampton		8	0
Broadwas	1	18	3
Broadheath	3	10	0
Broughton Hackett	1	6	2
Bromyard Downs Mission	1	5	2
Bromwich Road Mission	3	11	7
Bromyard	1	1	0
Castle Morton	1	16	1
Claines	19	3	1
Colwall	1	1	0
Crowle	1	15	3
Cradley	1	0	0
Dormston	1	0	4
Eckington	2	5	8
Edwyn Ralph	1	16	0
Evesbatch	1	9	2
Edwin Loach	2	12	10
Flyford Flavel	1	9	0
Grafton Flyford		13	8
Grimley	1	4	10
Hallow	2	7	2
Hanley Swan	3	0	9
Hanley Castle	2	2	5
Himbleton	1	10	0
Hampton Lovett	1	11	6
Hadzor & Oddingly	1	7	6
Inkberrow	1	10	8
Kyre		11	1
Knightwick	4	15	10
Kington	1	0	0
Leigh and Bransford	3	8	4
Lindridge	2	7	2
North Piddle		11	8
Norton-juxta-Kempsey	3	11	0
Newland	3	14	6
Ombersley	5	5	0
Pershore Abbey	4	4	7
Prickley Green Mission	1	10	0
Severn Stoke	1	18	0
Strensham	3	0	0
Stockton		11	0
Stoulton		12	4

Carried forward ... 111 12 11

	£	s.	d.
Brought forward	111	12	11
Shelsley Beauchamp	2	9	0
Shelsley Walsh	1	0	6
Suckley	1	5	10
Stoke Bliss	2	8	6
Salwarpe	1	1	0
Shrawley	2	0	11
Stock and Bradley	2	0	0
Upton Snodsbury	1	9	6
Upton-on-Severn	1	0	0
Upton-on-Severn, Church of the Good Shepherd	1	14	5
Witley, Little	3	3	7
Witley, Great	4	6	11
West Malvern	5	5	0
Wychbold	3	12	0
Welland	2	7	0
Wolferlow		10	0
Whittington	4	13	5
WORCESTER : Cathedral	8	6	11
Presbyterian	1	1	6
All Saints'	2	14	4
Christadelphian	1	0	0
College for the Blind	1	10	4
St. Peter's	2	4	7
„ George's...	2	18	11
„ Barnabas	1	6	5
„ Mark's		17	8
„ Clement's	1	16	6
„ Stephen's	1	13	1
„ Martin's	2	2	6
„ John's	3	4	2
„ Mary's	1	9	5
„ Nicholas'	6	0	0
„ Oswald's Hospital	1	0	6
Society of Friends		13	6
Lady Huntingdon's	1	7	2
Angel Street	1	12	10
Pump Street	4	19	6
Salvation Army	1	5	0
Total	£201	5	4
Moiety of Expenses	16	1	3
Total as per Revenue Account	£185	4	1

COLLECTING BOXES.

Total as per Revenue Account	£127	12	2
------------------------------	------	----	---

BEQUESTS
TO
The Worcester Royal Infirmary.

Proper Form of Bequest to the Worcester Royal Infirmary.

I give and bequeath to the Treasurer or Treasurers for the time being of the Charitable Institution, now commonly called the Worcester Royal Infirmary, the sum of £ , to be applied, at the discretion of the Governors of such Institution, for carrying on the charitable purposes thereof. And I direct the said sum of £ to be paid exclusively out of my personal Estate.

OR,

I give and bequeath to the Treasurer or Treasurers for the time being of the Charitable Institution, now commonly called the Worcester Royal Infirmary, the sum of £ , to be invested in the Public Funds, at the discretion of the Governors of such Institution, and the interest thereof to be from time to time applied, under the direction of the said Governors, towards carrying on the charitable purposes of such Institution. And I direct the said sum of £ , to be paid exclusively out of my Personal Estate.



THE CHAPEL

Built in 1849, services are held here each week and on special occasions for the benefit of the patients able to attend and the staff. Mademoiselle Jenny Lind, the famous singer, who then lived at Malvern, held a concert at the College Hall to enable the Infirmary to add this charming place of worship.

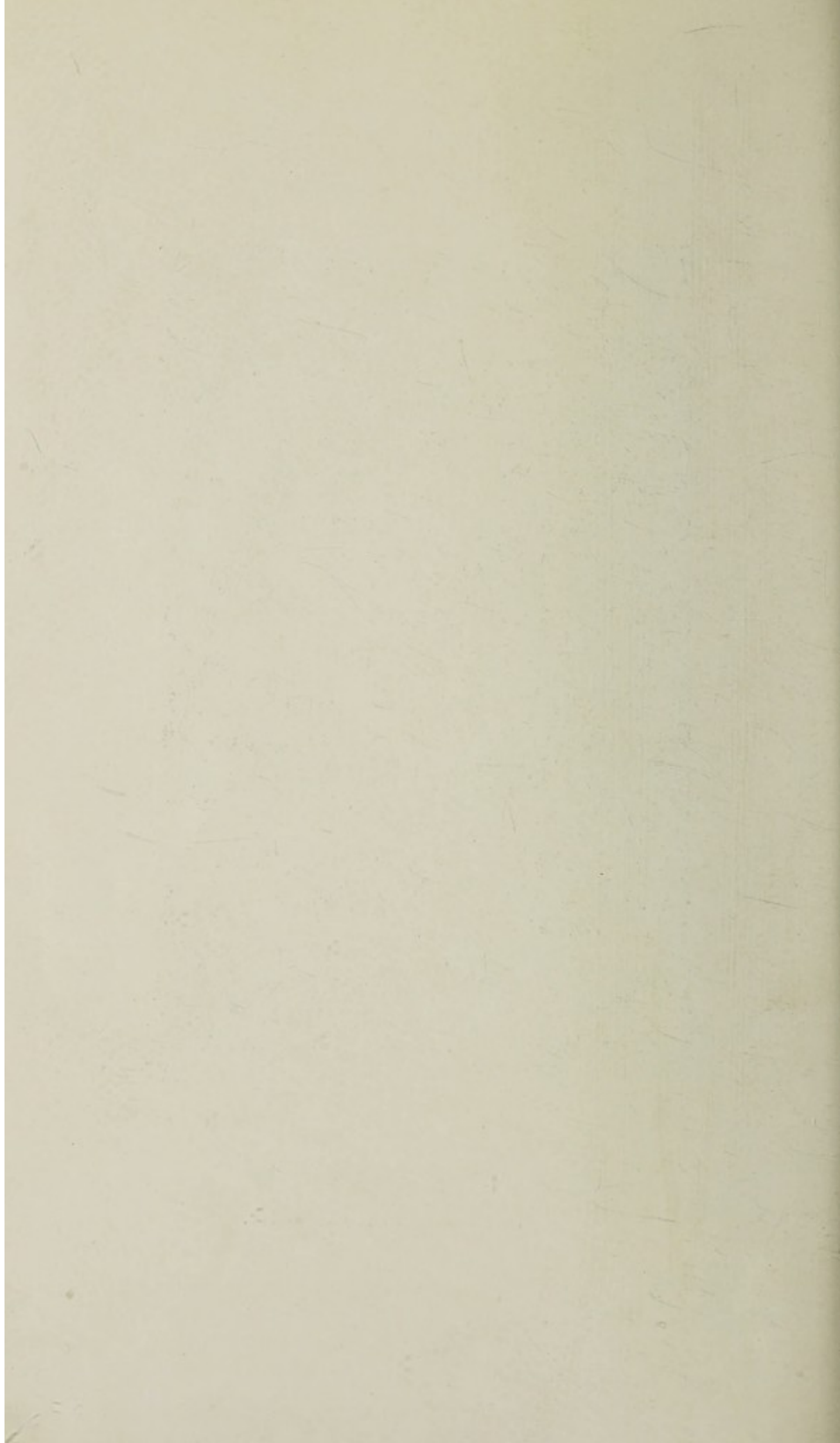

CONTRIBUTORY SCHEME, 1939.

District.	Hon. Secretary.	Amount.		
		£.	s.	d.
Abberley	Mrs. L. E. Stimson...	22	18	11
Abbots Morton	Mrs. L. Dickinson	9	6	7
Acton Beauchamp	Mrs. A. C. Clarke	7	16	11
Alfrick	Mr. E. Williams	31	8	10
Birlingham	Miss Mitchley	7	9	6
Bishampton	Rev. T. Wilkinson	—	—	—
Bishops Frome	Miss M. Daniel	12	11	1
Bredicott	Miss A. R. Kingsmill	1	5	2
Bringsty	Ethel Lady St. John of Bletso	29	7	9
Broadheath	Mrs. Cooper and Miss E. M. Rosser	26	12	5
Broadwas	Mrs. O. Finch	51	17	6
Broughton Hackett	Miss Tarran	14	10	10
Callow End	Mrs. C. Glenn	67	6	11
Castlemorton	Mrs. A. Marshall	22	19	11
Charlton	Mr. W. G. Weeks	6	3	9
Claines	Mr. J. Creswell	54	16	9
Clifton-on-Teme	Mrs. W. Irwin Crump	37	17	9
Comberton	Mrs. A. F. Curley	35	10	10
Cotheridge	Mrs. Spencer... ..	6	16	5
Cradley	Mr. W. J. Taylor	93	9	0
Croome D'Abitot	Mr. W. Faithfull	19	19	11
Crophorne	Mr. A. A. Forrester... ..	18	2	7
Crowle	Mrs. Sherwood	57	2	5
Defford	Miss O. Bailey	28	17	3
Drakes Broughton	Mr. P. Jenkins	9	12	6
Droitwich	423	2	8
Earls Croome & Hill Croome	Lady Barbara Smith	40	18	1
Eckington	Mrs. Nicklin	9	6	9
Edwin Ralph	Mrs. L. Powell	11	10	6
Fladbury	Mr. D. Blore	30	19	6
Flyford Flavel	Mr. H. Gale	20	4	7
Grafton Flyford	Mrs. A. Marshall	26	13	4
Grimley	Mr. L. P. Gibbons	41	9	8
Guarlford	Mrs. F. A. Bradshaw	21	8	2
Hallow	Mr. M. J. Collett	82	18	9
Hanbury	Mr. L. Kemp	75	16	6
Hanley Castle and Swan	Miss A. G. Willan	89	13	9
Hill and Moor	Mr. W. J. Winkett	40	11	3
Himbleton	Miss Gittus	35	0	4
Hindlip	Mrs. M. Berkeley	58	15	8
Holt Heath	Mrs. Moss	21	15	6
Inkberrow	Mrs. A. V. Mills	75	18	6
Kempsey	Miss E. Scott	121	3	8
Knightwick	Miss Garman	44	3	2
Leigh and Bransford and Leigh Sinton	Mrs. Paget Norbury	70	5	9
Longdon	Miss Wright	9	6	9
Lower Sapey	Mrs. Hill	12	7	0
Lulsley	Mrs. M. E. Bishop	19	12	7
Carried forward		2056	3	11

<i>District.</i>	<i>Hon. Secretary.</i>	<i>Amount.</i>		
		£	s.	d.
	Brought forward	...2056	3	11
Madresfield	Mrs. L. Bradford	19	6	3
Malvern Link	Mrs. R. Pennill	4	8	7
Malvern, North	Mrs. Sendall	7	19	5
Malvern, West	Mrs. Shilton	3	0	0
Martley	Mrs. E. Jones and Mrs. Spilsbury	54	11	1
Mathon	Mr. H. Wood	6	5	0
Naunton Beauchamp	Miss H. Clarke	12	0	0
Newland	Miss E. Edwards	24	3	0
North Piddle	Mrs. R. Cowley	9	7	8
Norton	Miss M. Watson	37	11	4
Ombersley	Mr. T. E. Styles	49	6	0
Peopleton	Mr. T. W. Wood	2	12	3
Pershore	Miss Hunt	56	4	6
Pirton	Mrs. Ponter	22	7	0
Powick	Mrs. E. B. Hill	61	8	4
Ripple	Mrs. E. F. Beavington	99	11	5
Rushwick	Miss A. Fullerton	29	8	1
Sale Green	Mr. J. D. Tredwell	17	18	4
Salwarpe	Mr. W. P. Frost	24	8	4
Spetchley	Mr. A. Bird	16	5	6
Severn Stoke	Mr. A. Roberts	65	4	9
Shelsleys	Miss E. M. Moore	62	5	11
Shrawley	Mr. S. W. Masterman	29	5	8
Stanford Bridge... ..	Rev. Canon J. B. Hewitt	16	13	10
Stockton	Miss H. Grosvenor	25	10	8
Storrige	Mr. F. M. Johnstone	16	13	8
Stoke Works	Mrs. L. A. Bidwell	30	9	8
Stoulton	Miss M. Jones	13	1	3
Stourport	Mrs. A. E. M. Collins	6	6	6
Suckley	Miss I. E. Piper	32	0	9
Tenbury Wells	Mr. J. B. Hughes	25	11	8
Tedstone Delamere and Tedstone Wafre	Mrs. Wolfe	23	7	7
Throckmorton	Miss Harris	19	19	0
Tibberton	Miss Hartwright	37	19	0
Upton-on-Severn	Miss N. Price	129	0	10
Upper Sapey	Mr. G. R. Wilks	4	18	7
Upton Snodsbury	Mrs. L. M. P. Rushton	34	11	6
Welland	Mrs. Painter	23	18	0
Whitbourne	Miss M. Smithin	78	5	8
Wichenford	Mr. A. Palmer	3	10	9
Witley, Great	Mr. V. Fryer	39	6	3
Witley, Little	Miss M. Harper	8	7	0
Whittington	Mrs. A. L. Giles	44	6	7
Wychbold	Miss M. Amphlett	23	7	11
Worcester Central Office	(including Bishampton)	...2001	4	5
		£5392	5	5

INSTITUTIONS, GROUPS OF EMPLOYEES, ETC.

<i>Name of Institution or Group.</i>	£	s.	d.
Allen, F. C. & Co., Sidbury	10	13	5
Alexander, A. N. & Co., Malvern Road	25	14	6
Angel Hotel, Sidbury		13	3
Archdale, James & Co., Blackpole	387	18	3
Armstrong, Graham & Co., Sansome Walk	7	7	4
Avery, W. T. Ltd., Queen Street	2	10	9
Bowen & Loxley, Bath Road... ..		19	6
Brooke, Sir Richard, Bart. (Domestic Staff)	4	0	0
Cadbury, Mrs. R., (Domestic Staff)... ..	6	0	0
Carmichael & Sons, The Butts	5	9	5
Clarke, Lewis, Ltd., Angel Place	15	1	4
Claines Nurseries	3	18	0
Clee & Sons, Clerkenleap	5	8	9
Cleghorn & Co., St. Martin's Gate		19	3
Cheltenham Gas Co.	1	16	10
Cook, J. S. & Sons, East Street	2	10	0
Coventry Almshouses, Droitwich	12	8	0
Davenport's (C.B.) Ltd., Friar Street	10	12	4
De Grays Ltd., Droitwich	7	15	5
Droitwich Gas Department	14	5	4
Dunn & Co., Foregate Street	1	5	3
Employment Exchange, Castle Street	1	12	6
Field House, Wylds Lane	4	10	0
Ellam's Duplicators Ltd., The Cross		12	7
Firkins & Co., Ltd., High Street	8	4	8
Fisher, Humphries & Co., Pershore... ..	43	11	11
Fletcher Estates (Leicester) Ltd.	6	17	1
Gaumont Cafe Staff, Foregate Street	3	3	5
Gibbs, H. R. & Sons, Bromyard	19	10	1
Hopkins, W. H. & Co., Broad Street	5	2	6
Hanbury Wharf Brick Co., Droitwich	4	15	6
Jackson, J. A., Porter's Mill	6	19	8
Kay & Co. (Employees), Tything	11	6	3
Knightwick Sanatorium	9	0	0
Laslett's Almshouses, Union Street	9	12	0
Liverpool Victoria Friendly Society, The Cross	6	6	0
Lowe & Sons, Norton... ..	2	13	6
Maggs Ltd., Shambles	5	4	0
Malpas & Co., Angel Street	1	19	0
Martin & Element Ltd., Castle Street	1	10	6
Metal Constructions Ltd., Brickfields	18	2	10
Marks & Spencer Ltd., High Street	4	6	0
Metropole Laundry Ltd., Lower Wick	24	14	9
Milk Marketing Board, Foregate Street	3	14	11
National Benzole Co., Ltd., Newtown Road	7	15	4
Nichols, E. & Co., New Street	4	2	4
Perrins, Capt. C. F. D. (Domestic Staff)	3	0	0
Pershore Co-operative Fruit Market... ..	14	8	3
Pershore County Offices	5	14	10
Pritchard & Riley, St. John's	1	6	0
Probert, A. E., Tything	6	5	6
Carried forward ...	773	8	10

		£ s. d.		
<i>Name of Institution or Group.</i>				
	Brought forward	...	773	8 10
Pettifer, A., Pershore	26	16 5
Quality Cleaners Ltd., Bromwich Road	14	12 2
St. Alban's Home, Diglis	8	0 0
St. Lawrence's Home, Bath Road	6	0 0
Home of Good Shepherd, Malvern Link	3	3 0
St. Oswald's Almshouses, Tything	18	0 0
Sharpness New Docks Co., Lowesmoor	9	7 0
Smith & Corona Typewriters Ltd.	1	5 5
Shell Mex & B.P. Ltd., Diglis	19	7 6
Smith, Lady Barbara (Domestic Staff)	1	0 0
Spicers (Builders) Ltd.	The Firm	...	3	15 4
	Employees	...	15	1 6
			18	16 10
Sumner, Lady (Domestic Staff)	3	16 0
Telford & Co., Lowesmoor	1	13 9
Tees Side Engineering Works		17 11
True Form Boot Co., High Street	2	6 9
Twells Ltd., High Street	2	14 6
Wallace, Miss (Domestic Staff)	3	4 0
Ward, H. W. & Co., Ltd., Blackpole	212	19 9
Ward, James & Co. (Worcester) Ltd.	34	12 4
Wheeler & Mansell Ltd., Evesham	9	1 6
Williams, Eric, Ltd., Pierpoint Street	2	9 1
Worcester & Midland Ice Co., Bank Street	7	12 6
Worcester Wireless Relay Co., High Street	3	9 10
Worcestershire County Constabulary		12 6
Wright, A. A. & Co., Foregate Street	1	6 6
			£1186	14 1

VISITING DAYS AT THE ROYAL INFIRMARY

Wednesdays { 2.30 p.m. to 4 p.m.
Saturdays {

Sundays - - - 2 p.m. to 2.45 p.m.

The Ladies' Guild of the Worcester Royal Infirmary.

President :

THE VISCOUNTESS DEERHURST

Vice-Presidents :

THE VISCOUNTESS COBHAM

THE COUNTESS OF PLYMOUTH

MRS. PEROWNE

Committee :

MRS. ARTHUR DAVIES	MRS. H. M. SPRECKLEY
MRS. COLLETT	MRS. PULLINGER
MRS. DIGBY-SEYMOUR	MRS. G. MARSHALL

*Hon. Sec. and Treasurer :—*MISS BATES.

The object of the Guild is to provide Garments for the use of the poor patients during their stay in the Infirmary, such as Night-Shirts, Night-Gowns, Vests, Bed-Jackets, Children's Overalls, Dressing Gowns and Slippers.

It is proposed that the material shall be purchased with the money produced by the Subscriptions, and the Garments cut out at the Infirmary.

The Garments may be obtained at the Infirmary at any time on application.

Balance Sheet, 1939.

RECEIPTS			EXPENDITURE		
	£	s. d.		£	s. d.
Balance	2 1 5	Materials	33 14 2
Subscriptions	50 18 0	Quilts	10 7 0
			Printing	3 3 3
			Postage	1 0 3
				48 4 8	
			Balance	4 14 9
				£52 19 5	
				£52 19 5	

Form of Application.

I agree to become ^{an honorary}_{working} Member of the Ladies' Guild of the Worcester Royal Infirmary, and enclose my Subscription of.....

Name

Address.....

.....

An Hon. Member is asked to pay a minimum Subscription of 5/-. A Working Member is asked to pay a minimum Subscription of 2/6 and undertake the making of not less than 2 Garments. A Working Associate is asked to pay 1/- and to undertake the making of 1 Garment. Applications to be addressed to :—

*MISS BATES,
Hill Top, Whittington Road, Worcester.*

ENDOWMENT OF BEDS AND COTS

THERE is no more suitable way of commemorating Friends than by endowing a Bed or Cot and at the same time this is the greatest benefit that can be conferred upon the Hospital.

**A donation or legacy of £1,000
will endow a Bed and £500 is
required for a Cot.**

BEDS AND COTS ALREADY ENDOWED IN PERPETUITY:

"Mrs. Hannah Finnie"	-	-	Bed
"W. Holland"	-	-	Bed
"Milly"	-	-	Cot
"George Edwin Hyde"	-	-	Bed
"Lt. A. Whitmore Isaac"	-	-	Bed
"Jennie Prosser"	-	-	Cot
"George & Constance Ethel Shrewsbury Smith"	-	-	Bed
"Miss E. C. M. Loughton"	-	-	Bed
"Howell Davies"	-	-	Cot

Firms, Business Houses, Colleges, Schools and Societies are earnestly requested to consider endowing a Bed or Cot annually—£50 to endow a Bed and £25 for a Cot.

ALREADY ENDOWED ANNUALLY

- "Prudential" Cots
- "Worcester Windshields Ltd." Cot

ENDOWMENT OF BEDS AND COTS

The following is a list of the names of the business houses who have placed their advertisements in this report, as these pay very largely for its production. The advertisements are therefore cordially brought to your special attention.

The Governors of the Worcester Royal Infirmary are grateful to the following business houses who have placed their advertisements in this report, as these pay very largely for its production. The advertisements are therefore cordially brought to your special attention.

Messrs. J. A. Whitman & Co., Worcester, Mass.
Messrs. J. A. Whitman & Co., Worcester, Mass.
Messrs. J. A. Whitman & Co., Worcester, Mass.
Messrs. J. A. Whitman & Co., Worcester, Mass.
Messrs. J. A. Whitman & Co., Worcester, Mass.
Messrs. J. A. Whitman & Co., Worcester, Mass.
Messrs. J. A. Whitman & Co., Worcester, Mass.
Messrs. J. A. Whitman & Co., Worcester, Mass.
Messrs. J. A. Whitman & Co., Worcester, Mass.
Messrs. J. A. Whitman & Co., Worcester, Mass.

ALREADY ENDOWED ANNUALLY
Worcester Wholesale Ltd., Worcester, Mass.

DRUGS from the **GAS WORKS**

Many drugs, antiseptics and fine chemicals used in medicine are extracted from the coal tar produced at the gasworks. Gas serves medicine too by providing hospitals with a labour-saving fuel for cooking, water heating, central heating or radiant heating; while the clinical gas lamp is of value in remedial treatment for certain ailments.

This is how gas serves the hospital. Its services to the nation go further still, for in millions of homes gas simplifies work and increases comfort; and at the gasworks is produced a long list of valuable products preserved in the process of coal carbonisation.

GAS — **THE SERVANT OF
THE NATION**

THE WORCESTER NEW GAS LIGHT CO.

Showrooms : ST. NICHOLAS STREET

Telephone No. 3377

ABELL & SMITH'S ELECTRICAL CO. LTD.

Electra House, Angel Place, Worcester

FOR
EVERYTHING
ELECTRICAL

Ring up WORCESTER No. 3201-2

ELECTRA HOUSE, ST. ANN'S ROAD, MALVERN	Tel. No. 465
ELECTRA HOUSE, 9, HIGH STREET, EVESHAM	Tel. No. 306
ELECTRA HOUSE, 5, HIGH STREET, PERSHORE	Tel. No. 105
ELECTRA HOUSE, 5, QUEEN ST., DROITWICH	Tel. No. 3105
ELECTRA HOUSE, THE GREEN, BROADWAY	Tel. No. 85
ELECTRA HOUSE, WHITBURN ST., BRIDGNORTH	Tel. No. 3121



**MAYPOLE
SPECIALITIES**

*Butter, Tea, Cocoa,
Margarine, Eggs,
Jams, Marmalade,
Lard, Flaked Beef
Suet, Condensed
Milk, Cake, Cheese,
Dessert Fruits,
Biscuits,
Fish and Meat Pastes,
Table Jellies.*

Maypole Dairy Co., Ltd.

**You're sure
to get a
good deal**

*if you shop at
the Maypole!*

MAYPOLE
SERVES THE BEST

Branches Everywhere

BOVRIL
NURSES
ENERGY

WE WERE

WINDSCREEN Specialists

WE ARE

Working, with an immensely increased organisation, to help civilise the world.

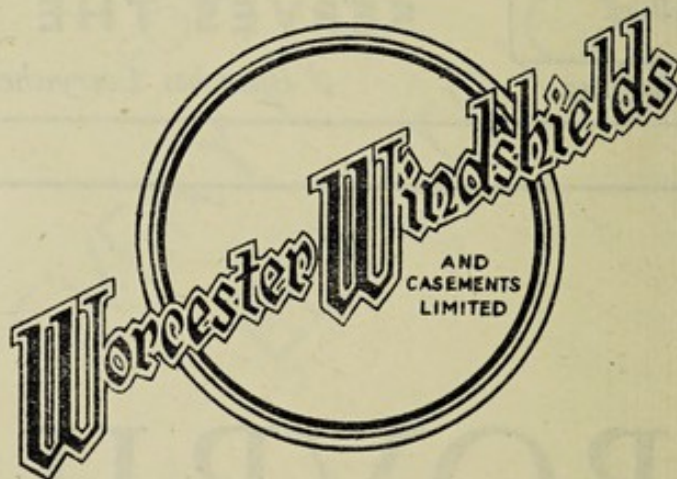

WE SHALL

hope, in the not too distant future, to again co-operate in our own particular spheres of normal commerce.

RELIABILITY

**YOU
CAN
ALWAYS
DEPEND UPON**

THE
Worcester Co-operative
SOCIETY LIMITED

PRESCRIPTIONS DISPENSED

From the Worcester Eye Hospital,
Hospital Savings Association
and National Health Societies

Medicines · Surgical Appliances · Glasses

**DRUG & OPTICAL DEPT. :
ST. NICHOLAS ST., WORCESTER**

ESTABLISHED 160 YEARS

OLD IN YEARS, YOUNG IN ENERGY AND PERSONALITY

ARMSTRONG'S

(R. J. Anderson Hyslop)

Ladies' and Gents' Tailors

Breeches Makers

Raincoat Makers

Linen and Woollen Merchants

Stockists of Marlbeck Super Tailored Ladies' Coats

**13 & 15 SANSOME WALK
WORCESTER**

PHONE 2814

Commercial Stationery

We can supply all your needs in

OFFICE EQUIPMENT

FROM STEEL OR WOOD DESKS AND CABINETS

—TO PENS AND PAPER CLIPS

and we give quick delivery

A. O. JONES & CO.

Commercial Stationers . Paper Merchants

14 Broad Street, Worcester

Warehouses: Old Sheep Market and Diglis Dock

PHONE 2135

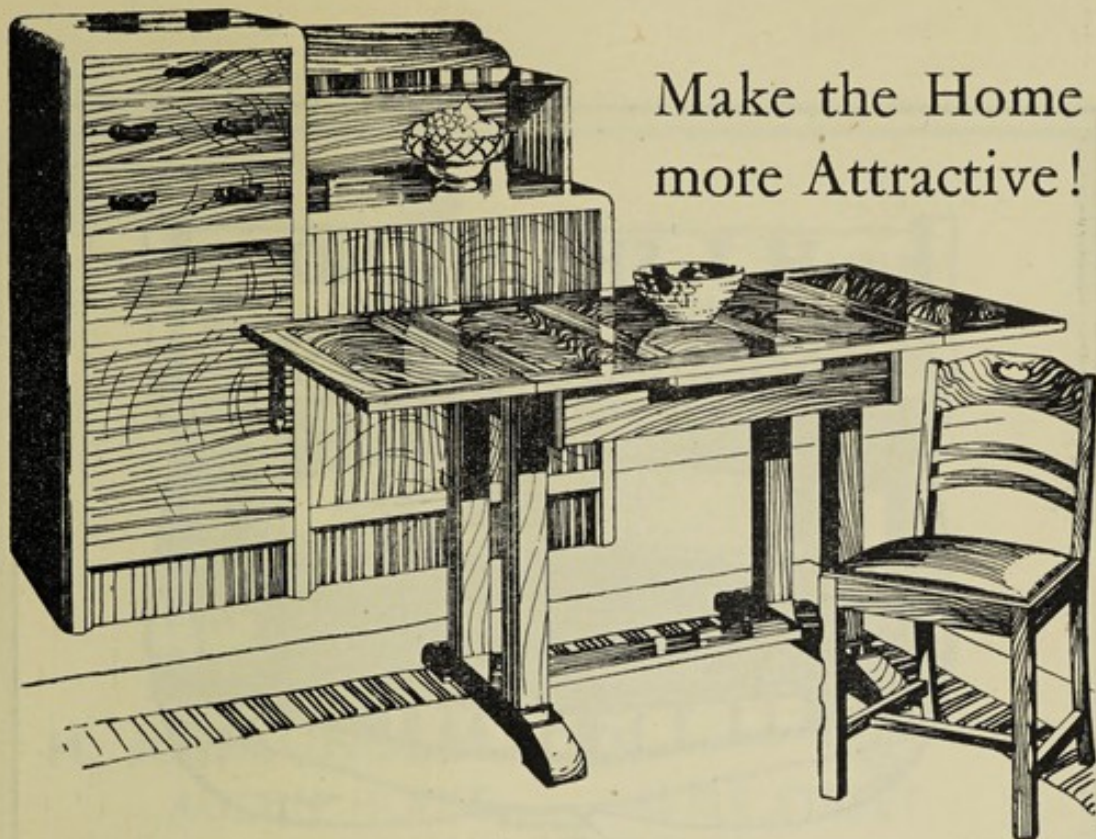

Make the Home
more Attractive!

Consult us, we can suggest new and interesting treatments for the various rooms.

Estimates
and suggestions
quite free of
charge.

W. & F. WEBB LTD.

The recognised Leading Furnishers in the County

Tel. 2231 **45 HIGH ST., WORCESTER**

DRESS MATERIALS.

Accessories.

and

UNDERWEAR & OUTER WEAR

*Pre-Tax and Pre-War Stocks are still
to be found at* _____

WITTS

48 HIGH STREET . WORCESTER

Tel. 2235



FISH . GAME . POULTRY
RABBITS
FRUIT and VEGETABLES

FRESH SUPPLIES DAILY
BEST QUALITY ONLY

Telephone 3676 WORCESTER



H. A. SAUNDERS LTD.

TELEPHONE 2368

AUSTIN HOUSE . CASTLE STREET
WORCESTER

AT YOUR SERVICE

Foy
PHOTOGRAPHS

Give pleasure to your friends

J. PARKES FOY
— 57, THE TYTHING —
— WORCESTER —

TELEPHONE No. 2956

For Service and Satisfaction

Phone 4205

Russell & Dorrell

(DRAPERS) LTD.

HIGH STREET and PUMP STREET

WORCESTER

⋮ ⋮ ⋮

DRAPERS and OUTFITTERS

Specialists in LADIES' and CHILDREN'S WEAR

Our Contribution to

H e a l t h



BURDEN'S BREAD

and CAKES

Finest Bread, Confectionery
and Dairy Produce

Noted for Pork and
Veal & Ham Pies

⋮

⋮
Telephone
2865

HOPKINS of WORCESTER

DELIVERIES TO
ALL PARTS DAILY

28 Broad Street and Angel Place

The South Wales and Cannock Chase Coal & Coke Company Ltd.

54 FOREGATE STREET, WORCESTER

Telephones 2281/2

*Specialists in Fuel
for all purposes*

DELIVERIES OF COAL, ANTHRACITE, COKE, ETC., TO
ALL PLACES COVERED BY THE CONTRIBUTORY SCHEME

FRANK FRIPP & CO.

111 & 113 SIDBURY — 175 BATH ROAD
WORCESTER

Telephone 4218

——— *Wholesale and Retail* ———

Beef and Pork Butchers

•

COOKED MEATS AND ALL SMALL GOODS
PREPARED ON THE PREMISES DAILY

CHINA AND GLASS OF QUALITY AND DISTINCTION

English
Hand-Cut
"STUART"
CRYSTAL
The World's
Best
Crystal



Agents
for all
Leading
Makers
of
China and
Glass

Always a Choice Range of Dinner and Tea Sets etc.

HUXLEYS, 6 Foregate St., Worcester
Phone 3968 (Opposite the Star Hotel)

WORCESTER'S LEADING CHINA AND GLASS MERCHANTS

GILBERT & MELLISH

.....
The Surgical Boot and
Appliance Specialists
:: of the Midlands ::

Supporting Belts and Trusses
Artificial Limbs, Elastic Hosiery

By Appointment to the
: Worcester Royal Infirmary :

*Our Representative is in Worcester each
week, and will gladly call on request*

.....

503 BRISTOL ROAD
BOURNBROOK, BIRMINGHAM, 29

Telephone : SEL 0967

DRAPERS, COSTUMIERS,
MILLINERS

LADIES' HAIRDRESSERS

Telephone . 3249 (2 lines)

Simmes'

Always
hold a particularly
up-to-date and well
assorted stock of
everything for

Ladies' & Children's Wear



HIGH STREET
BANK STREET

WORCESTER

SPICERS (Builders) LTD.

HAVE
RECENTLY
CARRIED
OUT
THE FOLLOWING CONTRACTS

Nurses' Home
Special Treatment Centre
Staff Dining Room
and
A.R.P. Work

AT
THE WORCESTER ROYAL
INFIRMARY

Ombersley Road
Worcester

Phone 2327

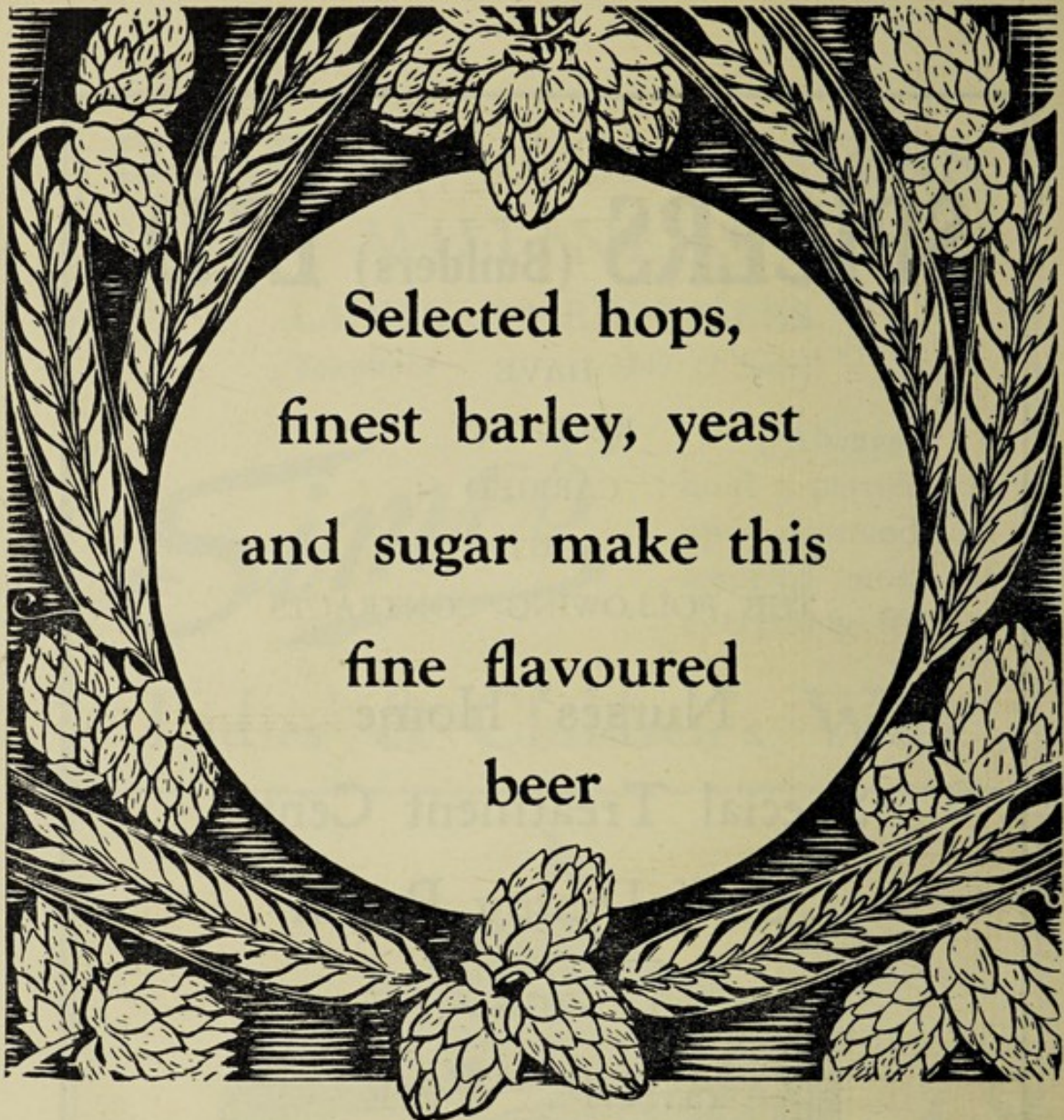

**Mitchells
& Butlers**
"Good Honest Beer"

THERE'S AN "M&B" HOUSE QUITE NEAR TO YOU



WAR AND INSURANCE

Almost every Policy holder is affected in his private or business life by the increased cost of Goods and Property

The Purchase Tax further increases many values.

We strongly counsel you to review without delay all your Insurance Policies, Private and Business, and to revise them with our assistance so that they may be adequate should misfortune come your way.

THE ORGANISATION OF THE

PHOENIX

ASSURANCE COMPANY LTD.

At Head Office and Branches is at your service in this connection.

Head Office : Phoenix House, King William St. London, E.C.4.

Branch Office : 78 Colmore Row, Birmingham, 3.

Local Office : 4 Foregate Street, Worcester.

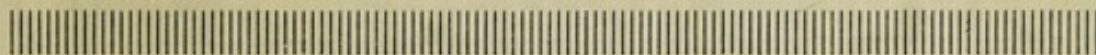

THE PERFECT MILK

For Babies, Growing Children and
Adults, in Health or Convalescence

There is no equal to

Tuberculin Tested MILK

SAFE, RAW, UNTREATED, WITH ALL
VITAMINS INTACT, AND GREATEST
FOOD VALUE



*As supplied to Worcester Royal Infirmary
and H.M. Forces*



Prompt deliveries—personal attention, and a
reputation for highest quality Milk and Dairy
Produce.

JOHN WEAVER

BLACKPOLE
FARM

CHECKETTS LANE
DAIRY

Phone Fernhill Heath 43

WORCESTER

—FARMERS AND DAIRYMEN SINCE 1850—

ST. GEORGE'S

LAUNDRY (WORCESTER) LTD.

FOR

DISTINCTIVE DRY-CLEANING

VANS COLLECT AND DELIVER IN
ALL DISTRICTS . . . INCLUDING

Broadway — Evesham — Pershore
Malvern—Ombersley—Kidderminster
Droitwich — Upton-on-Severn

RECEIVING OFFICE AND SHOWROOM:

1A FOREGATE ST., WORCESTER

3361-3362

Head Office and Works:

ST. GEORGE'S LANE, WORCESTER



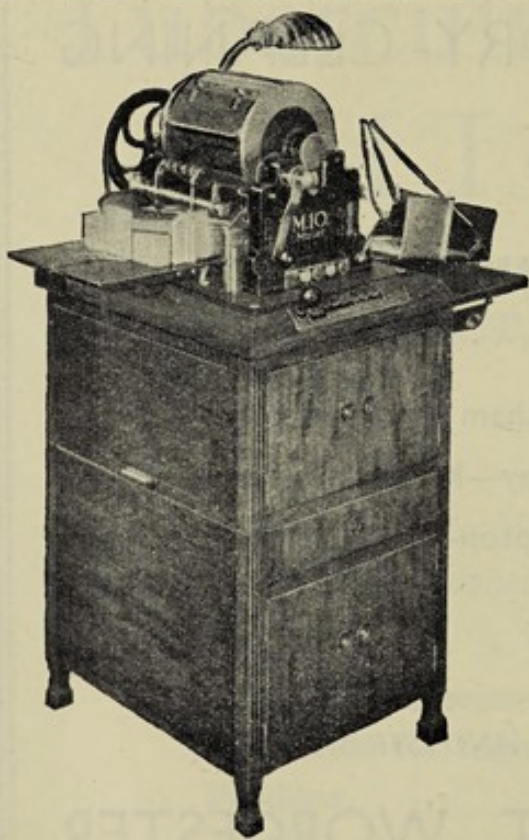

ELLAMS DUPLICATORS

Will reproduce many hundreds of type or hand-written Letters, Forms, Works Output Schedules, Departmental Analysis Sheets, and so on, from one original.

They are ready for instant use and will save money on printing. See one at once.

Prices from £2 to £102

ELLAMS DUPLICATOR Co. Ltd.

Branch Office : 2 THE AVENUE
WORCESTER . . . Phone 3795
Grams : "Duplicator, Worcester."

Days of Attendance of Honorary Officers

IN THE

OUT-PATIENT DEPARTMENT.

	PHYSICIANS :	SURGEONS :	SPECIAL DEPARTMENTS:
MONDAY ...	Dr. W. Macmillan 11-15 a.m.	Mr. N. Duggan 11-15 a.m.	Mr. J. B. Cavenagh (Ear, Nose and Throat) 1-15 p.m. Dr. W. H. McMenemey Pathological Clinic 11-0 a.m. Mr. R. F. Sievers (Dental) 9-0 a.m.
TUESDAY ...	Dr. H. C. Rook 11-15 a.m.	Mr. G. Hay Marshall 11-15 a.m.	Mr. M. Bates (V.D. Clinic) 5-7 p.m. Males Dr. J. C. Smyth (Psychological Medicine) 2-30 p.m.
WEDNESDAY	Dr. J. O. Terry 11-15 a.m.	Mr. T. Bates 11-15 a.m.	Mr. M. Bates (V.D. Clinic) 2-30-4 30 p.m. Females Dr. N. Crowe (X-Ray and Light) 11-0 a.m. Mr. N. Duggan (Orthopaedic Clinic) 10-30 a.m. Mr. F. L. Spalding (Gynaecological) 11-15 a.m. Mr. R. F. Sievers (Dental) 9-0 a.m. Mr. R. F. Sievers 9-0 a.m. Dr. J. C. Smyth (Psychological Medicine) 2-30 p.m.
THURSDAY...	Dr. W. Macmillan 11-15 a.m.	Mr. N. Duggan 11-15 a.m.	Dr. H. F. Fenton Nervous Diseases Clinic (1st and 3rd Friday in each month) 3-0 p.m. Mr. M. Bates (V.D. Clinic) 5-7 p.m. Females,
FRIDAY ...	Dr. H. C. Rook 11-15 a.m.	Mr. G. Hay Marshall 11-15 a.m.	Mr. M. Bates (V.D. Clinic) Males 2-30-4-30 p.m. Dr. N. Crowe (X-Ray and Light) 11-0 a.m. Mr. R. F. Sievers (Dental) 9-0 a.m. Dr. A. M. G. Campbell (Skin) 11-15 a.m.
SATURDAY	Dr. J. O. Terry 11-15 a.m.	Mr. T. Bates 11-15 a.m.	

Patients must bring a Doctor's recommendation stating that Hospital Consultation or Treatment is required.

H. J. CLOUT,

SUPERINTENDENT SECRETARY.

'Phone Worcester 2246-48

Littlebury & Company Ltd.
The Worcester Press
Worcester