

Annual report of the Warrington Infirmary & Dispensary : 1941.

Contributors

Warrington Infirmary & Dispensary. no2007069222

Publication/Creation

Warrington : [publisher not identified], 1941

Persistent URL

<https://wellcomecollection.org/works/bs556eu7>

License and attribution

This work has been identified as being free of known restrictions under copyright law, including all related and neighbouring rights and is being made available under the Creative Commons, Public Domain Mark.

You can copy, modify, distribute and perform the work, even for commercial purposes, without asking permission.



Wellcome Collection
183 Euston Road
London NW1 2BE UK
T +44 (0)20 7611 8722
E library@wellcomecollection.org
<https://wellcomecollection.org>

Library



132nd ANNUAL REPORT

OF THE

WARRINGTON INFIRMARY & DISPENSARY

(FOUNDED 1810)



FOR THE YEAR ENDED
31st DECEMBER, 1941

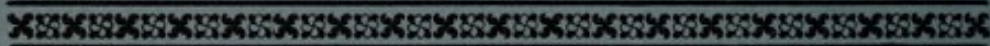

WELLCOME
INFIRMARY
App. Rec.
WX28
.BC5
W29W29
1941

**Trustees of the
Warrington Infirmary and
Dispensary**



- ROGER CHARLTON PARR.
- SIR WILLIAM PETER RYLANDS, BART.
- Lt.-Col. GEORGE R. CROSFIELD, D.S.O.
- JAMES HENRY SMETHURST.
- Lt.-Col. THOMAS RIDGWAY, D.S.O.
- CYRIL F. HILL.
- JOHN INGLIS.



FORM OF BEQUEST

The following form of bequest is recommended to all who are desirous of contributing by Will to this Charity:—

I.....give and bequeath to the President, Treasurer, Benefactors and Subscribers of and to the Warrington Infirmary and Dispensary the sum of free from Estate, Legacy and other duties, to be applied towards carrying on the charitable designs of the said Institution, for which the receipt of the Treasurer for the time being shall be a sufficient discharge

NOTE.—Either Real or Personal Estate may now be given to Charities.

By virtue of the Mortmain and Charitable Uses Act, 1891 (54 and 55 Vict., c. 73), EVERY KIND OF PROPERTY may be left by WILL to an Infirmary.

SEE NOTE ON BACK COVER.

FORM OF REQUEST

SEE BOTH ON EACH COVER

CONTENTS

	<i>Page</i>
Balance Sheet	16
Beds, Cost per Occupied	10
Beds, Average Number Occupied	10 & 24
Bequest, Form of	Inset
Board of Management, Report of	5
Children's Cot Fund	21
Christmas Fund	20
Days and Hours of Attendance of Hon. Staff	9
Dispensary, The	4
Donations for 1941	30
Endowment Fund Account	17
Extensions Fund	23
Governors, List of Life	3
Hospital Sunday Fund	34
Income and Expenditure Account	10-13
Infirmity League of Help Fund	22
Investments, Statement of	14 & 15
King George V. Memorial Fund	23
Legacies for 1941	7 & 12
Officers, List of	2
Orthopædic Apparatus Fund—Wireless Appeal	23
Patients Treated during 1941	24
Patients Average Stay in Days	8 & 24
Presents List	36
Samaritan Fund Account	18
Special Building Fund	19
Statistical Tables	24
Subscribers, List of	25
Thornton, Henry, Trust Account	18
Trustees, List of	Front Cover 2
Convalescent Home, Wireless Appeal Fund	19

Warrington Infirmary and Dispensary

LIST OF OFFICERS

(Revised to date of publication)

President : RT. HON. LORD DARESBUURY

Vice-Presidents :

THE MAYOR OF WARRINGTON
ROGER CHARLTON PARR
Sir W. PETER RYLANDS, Bart.
F. AYLMEY FROST

JAMES HENRY SMETHURST
Lt.-Colonel GEORGE R. CROSFIELD, D.S.O.
Rt. Rev. The BISHOP OF WARRINGTON

Chairman of the Board of Management : JAMES HENRY SMETHURST

Hon. Treasurer : Lieut.-Col. T. RIDGWAY, D.S.O.

Auditors : L. A. VOISEY & Co.

Hon. Consulting Surgeon : G. BINNS, M.B., Ch.B.

Hon. Surgeons :

L. S. B. TASKER, M.B., B.S.
J. J. MANNING, M.B., B.Ch., B.A.O.

W. C. LATHAM, M.R.C.S., L.R.C.P.
D. H. YOUNG, B.A., M.D., C.M., F.R.C.S.

Hon. Physicians :

G. A. SINCLAIR, M.A., M.B., Ch.B. ; R. GUEST GORNALL, M.D.

Hon. Consulting Psychiatrist : J. E. NICOLE, L.M.S.S.A., D.P.M.

Hon. Orthopædic Surgeon : B. MURPHY, L.R.C.P., L.R.C.S.

Hon. Dental Surgeon : E. OVER, L.D.S.

Hon. Consulting Specialist Staff :

Physician: E. T. BAKER BATES, M.D., M.R.C.P. General Surgeon: P. G. McEVEDY, F.R.C.S.
Physician for Children: T. N. FISHER, M.B., M.R.C.P. Orthopædic Surgeon: T. R. W. ARMOUR, F.R.C.S.
Aural Surgeon: G. E. ARCHER, M.B., F.R.C.S., D.L.O. Genito-Urinary Surgeon: C. ALEX WELLS, F.R.C.S.
Gynæcological Surgeon: C. P. BRENTNALL, M.C., M.B., Ch.B., F.R.C.O.G. Ophthalmic Surgeon: O. M. DUTHIE, M.D.
Dermatologist: E. PIGOTT, M.B., Ch.B.

Pathologist : V. MAGEE, B.Sc., M.B., B.Ch., B.A.O., D.P.H.

Acting Radiologist : JESSIE E. WRAITH, M.B., B.S., D.M.R.E.

Anæsthetist : W. G. H. HUGHES, B.Sc., M.B., Ch.B.

Senior House Surgeon : I. W. S. GIBB, M.B., Ch.B.

House Surgeons : F. G. MAXWELL-SMITH, M.B.Ch.B., R. F. CAMPBELL, M.B.Ch.

Assistant Surgical Officer (Aural) : W. E. HUNTER, M.R.C.S., L.R.C.P.

Acting Clinical Assistant (Eye Dept.) : R. BURNS, M.B., B.Ch.

Hon. Chiropodist : E. DEWAR, M.I.S.Ch.

Matron : Miss G. M. HOOPER, S.R.N.

Pharmacist : Miss H. M. FORBES, M.P.S.

Head Masseuse : Miss E. F. CORNEY, C.S.M.M.G., M.E., M.G., B.P.A.

Radiographer : Miss C. M. FERRIS, M.S.R.

Board of Management :

The President and Vice-Presidents,

J. G. Withinshaw Rev. J. C. Longbottom, M.A.
J. J. Whitley Rev. C. A. Neeve, M.A.
J. E. Secker G. K. Rylands
C. F. Hill Coun. R. Ryder
Rev. E. Downham
J. Inglis
Ald. F. Stringer Mrs. B. Fairclough
Col. J. Hutchings Mrs. T. Ridgway

{ As representing
the Ladies'
Committee

H. Bennett
J. E. News
W. C. Wright } As
J. R. Crosby } represent-
J. Furnival } ing the
Miss E. Walsh } Work-
R. Ridpath } people's
W. Bibby } Com-
P. Coleman } mittee
Miss A. B. Ciemo }

The Members of the Medical Board and the Hon. Treasurer.

House Visitors and Finance Committee :

James H. Smethurst
F. Aylmer Frost (Chairman)

Mrs. B. Fairclough
Mrs. Ridgway
R. Ridpath

J. Furnival
J. Crosby
Dr. G. A. Sinclair

Ladies' Committee :

Frances Lady Daresbury
Mrs. George Dakin
Lady Rylands
Mrs. William Bracecamp
Mrs. Brereton Fairclough (Hon. Sec.)
Mrs. J. Houghton

Mrs. T. Ridgway
Mrs. G. K. Rylands
Mrs. James
Mrs. Clark
Mrs. L. Holden
Mrs. Kerr

Mrs. H. Fairclough
Mrs. C. Fraser
Mrs. Longbottom
Mrs. N. Woods
Mrs. Imison

Superintendent and Secretary : HENRY L. BOOT, F.C.C.S., F.H.O.A.

Telephone No. 1881.

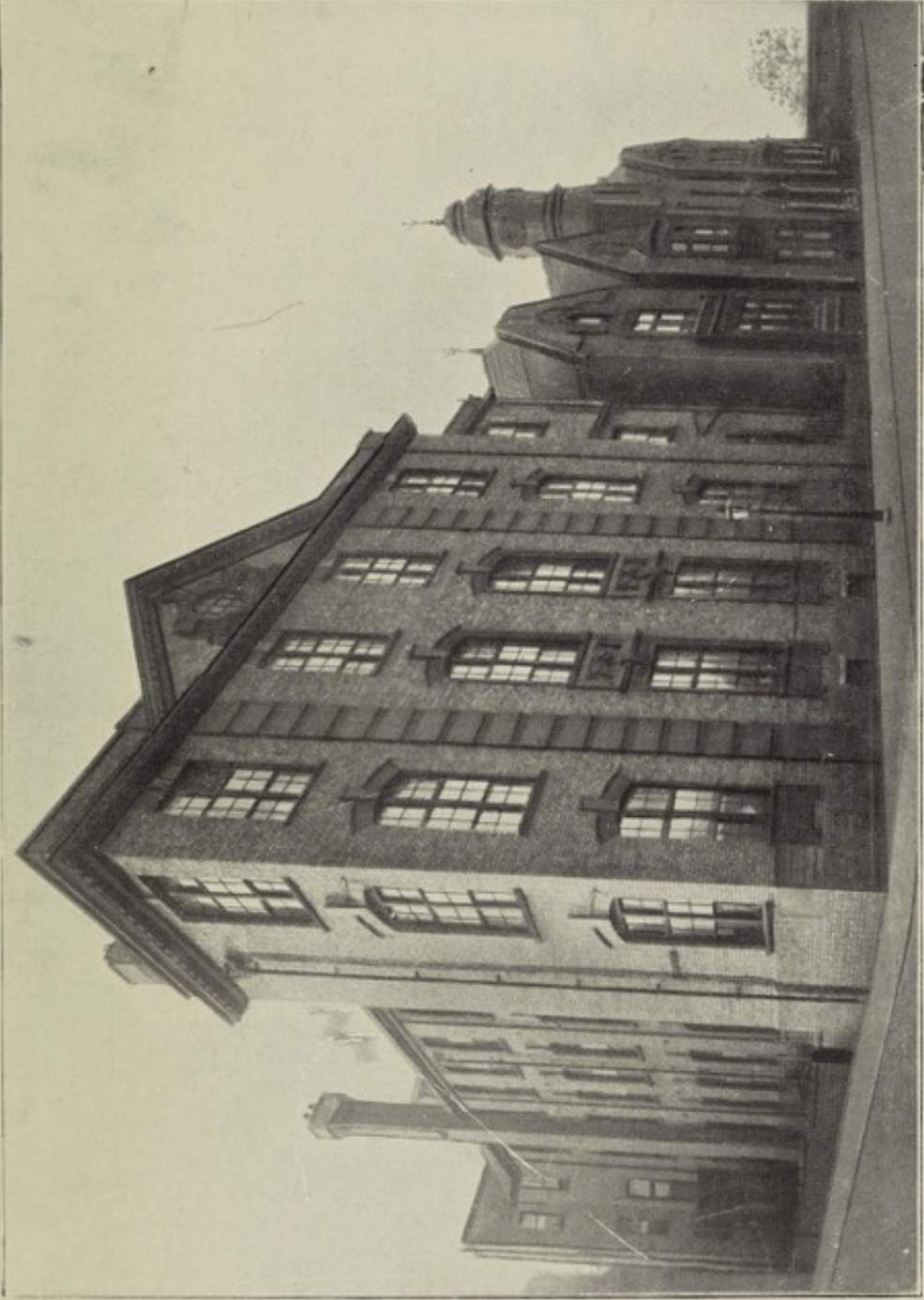

WARRINGTON INFIRMARY AND DISPENSARY



Digitized by the Internet Archive
in 2019 with funding from
Wellcome Library

<https://archive.org/details/b31714961>

Life Governors

Mrs. William Fletcher
William Ernest Atkin
Gerard Powys Dewhurst
Roger C. Parr
Frank Mortimer
Mrs. G. H. Gaspari
F. Aylmer Frost
Sir W. Peter Rylands, Bart.
Colonel H. Gordon Roberts, O.B.E.
Lt.-Col. Geo. R. Crosfield, D.S.O.
The Right Hon. Lord Lilford
R. E. Garnett
A. B. Layton
Frances Lady Daresbury
James H. Smethurst
William Johnson
John E. Birtles
J. G. Withinshaw
Thomas S. Steel
Miss Mary Hartley
Miss M. G. Rylands
Lady Crosfield
Mrs. H. E. Bower
Ernest Houghton
Basil H. Tilston
Henry Charlton Parr
Aaron Appleton
Rueben Higham
Harry Gandy
William N. Hutchings
Henry Milling
John Randall
Joseph Forster
William Richardson
Captain J. Stanley Richardson
Colonel Harry R. Armitage
Harry Fairclough
Major L. Sydney Henshall, D.S.O.
Captain Leonard Henshall
William H. Venables
John L. Collin
E. Hall Coates
Rev. Frank W. Bracecamp, M.C.
Lt.-Col. T. Ridgway, D.S.O., M.C.
Frank W. Cooper
Matthew Cunningham
Harold Clarke
Harry L. Taylor
Lieut.-Col. Charles Lyon
Mrs. Henry Roberts
Edward Gorton
W. H. Woodcock
Rev. G. P. Wallace

Major Chorley
C. F. Hill
William Hamblet
Edwin Bradshaw
W. Stewart Royston
William Kinder
H. Mather
Mrs. J. Domville
Miss C. Withington
Mrs. L. Cowlshaw
Mrs. R. MacCarthy O'Leary
Charles Mitchell
Colin Gordon Fraser
Mrs. Lucy Mason
John Bleckly
Harold Smith
T. E. Miln
A. E. Fitton
J. Turner Cooper
H. W. Gates
C. A. Littler
Mrs. Lucy Monks
Fredk. Foulkes
Mrs. Emily C. Gregory
J. Ernest Smethurst
Richard E. Warburton
Fred Chadwick
Henry Thomason
Mrs. D. Hayes
Mrs. T. S. Steel
W. A. Boulting
Frank Stringer
George Sturgess
J. B. Wilkinson
John S. Hill
Sydney Houghton
James Houghton
A. Marsden
Mrs. G. R. Bennett
Herbert Burrows
Alan H. Hatton
Mrs. W. Boyle
Harry Pearson
Mrs. Annie Turner
George Johnson
Miss Phyllis E. Parker
E. R. Banks
Miss E. M. Clarke
T. E. Whitfield
Walter Wilcock
E. W. Gorton
William Furnival

THE INSTITUTION is established for the relief of the Sick Poor of the Town and Neighbourhood of Warrington, and persons sustaining accidents.

Poor people attacked by any sudden indisposition will be immediately relieved without a recommendation ; but they must procure one by the next day to entitle them to continue as patients.

It is earnestly requested that personal inquiry be made into the cases of the patients recommended, and to insert the name of the street where they reside.

Life Governors who wish to have blank printed recommendation forms may be supplied by sending for them to the Infirmary.

Donors of not less than Twenty-five Guineas, and an Executor or Nominee of any person bequeathing One Hundred Pounds, become Life Governors.

The Dispensary

The Dispensary will be opened every day (Sundays excepted) at Nine o'clock in the Morning for dressing wounds ; and at Three in the Afternoon, when those who require a repetition of Medicines must apply.

Medical Attendance for general business will be given every day (Sundays excepted) at times arranged by the Board, and on Sunday in case of emergency.

Patients are required to deposit such sum with the Dispenser which will cover the cost of the bottles, &c., supplied, the same to be given back when the bottles, &c., are returned.

REPORT

OF THE

WARRINGTON INFIRMARY and DISPENSARY

FOR THE YEAR ENDING 31st DECEMBER, 1941

The Board of Management submit their Report for the year 1941.

FINANCE.

The finances of the Institution have maintained the level set up in the previous year and again the income exceeds the expenditure, this year by £1,218 15s., which thus reduces the bank overdraft on the General Fund to £2,912 15s. 1d.

The expenditure, which is constantly increasing owing to the greater commitments of the medical services, has exceeded the previous year's amount by £6,047 14s. 2d. In considering this increase it must be taken into account the fact that more beds have been added to the bed complement of the Institution by bringing into use the Annexe at Daresbury Hall.

The Ministry of Health make certain grants for beds which are allocated for the use of military and civilian casualties.

Whilst the income provided is sufficient to meet the immediate needs of the Institution, it must be noted that part of this Income, which comes from the Ministry of Health, will cease after the War.

At the same time it must be pointed out that the demands on the Institution have increased so enormously that the accommodation for both in and out patients is now totally inadequate, with the result that the Staff is working under great difficulties, and efficient running and oversight is difficult to maintain.

Temporary arrangements have been made with the local authorities to assist in meeting these pressing needs but as soon as it is practicable, a careful survey must be made to ascertain by what means additional accommodation can be provided.

This hospital has required more bed accommodation for many years and for the size of the area served there should be at least 250 beds instead of 117 as at present, with more adequate accommodation for out patients.

This is a problem which requires serious consideration, especially in view of the proposed Nuffield Regionalisation Scheme which is in process of consideration all over the country. It is probable that after the War there may be many changes in the hospital system of the country and it is essential that this hospital should be in a position to meet the demands of any system, from whatever source it may come.

TRUSTEES.

Lieut.-Colonel Thomas Ridgway, Mr. Cyril F. Hill and Mr. John Inglis were appointed additional Trustees by the Governors at their last Annual Meeting.

WORK OF THE INSTITUTION

The work of treating the sick and suffering has continued steadily throughout the year and all departments have been kept extremely busy. Luckily, the hospital has not been called upon to deal with air-raid casualties like other nearby cities, but the state of emergency exists. There are, however, other demands made on the service which it is felt is performing a very useful and necessary part in the war effort of the country.

Comparison of the work done will be found on another page.

DARESBUY HALL

This Annexe Hospital was opened for patients on the 15th March and up to now has proved a valuable adjunct to the parent hospital. It has been the means of relieving the bed accommodation at this hospital and from all accounts, the patients have improved by their stay in this delightful place and also by the change of surroundings.

The Board are indebted to Mr. and Mrs. C. F. Hill for the very great interest they take in the running of this hospital.

THELWALL GRANGE CONVALESCENT HOME.

The alterations, &c., required in turning this house into a hospital have taken longer than was at first thought. Limitation of supplies, lack of labour, &c., has been the cause of the delay, but it must be remembered that the war demands must be first met before places such as this one can get the necessary supplies. It is, however, certain that the Convalescent Home will be opened in the near future as at the time of writing this report, the alterations and decorating are coming to a finish and the furnishing has now commenced.

INCOME.

1941	1940	1939
£36,736 10s. 7d.	£30,528 3s. 11d.	£21,725 3s. 11d.

An increase is again shown on the year's working. Details of the various items will be found on the Income and Expenditure Statement.

EXPENDITURE

1941	1940	1939
£35,517 15s. 7d.	£29,470 1s. 5d.	£23,482 1s. 11d.

The increased expenditure is partly accounted for by the additional staff necessitated by the increased bed accommodation which was provided at Daresbury Hall, by the increased cost of foodstuffs and supplies, and the higher salaries of the Nursing Staff, as approved by the Ministry of Health.

NEW LAUNDRY

The Board are in a position to state that the New Laundry will be in working order in the very near future. New Machinery, &c., has been obtained after a great delay owing to prevailing conditions.

BOARD OF MANAGEMENT

Mr. J. R. Burgess, a member of the Board and House Committee for many years, died during the year and his loss is deeply regretted.

Councillor R. Ryder has been appointed to a seat on the Board.

MEDICAL STAFF.

The Board report with regret the death of Dr. H. Langdale, who was for many years associated with this hospital. Both as a House Resident and Honorary Physician, he gave splendid services to the patients who were sent to him for advice and treatment.

There were no changes on the active panel of doctors during the year, and the Board's thanks are once again tendered to them for the services which they have rendered to the patients.

OBITUARY.

During the year the Institution has suffered the loss of the following friends and benefactors :—

Mr. J. R. Burgess, Annual Subscriber and member of the Board.
Dr. H. Langdale, Consulting Physician.
Mr. John Taylor, Life Governor.
Mrs. C. E. Parker, Life Governor and Annual Subscriber.
Miss Dakin, Life Governor and Annual Subscriber.
Mr. William Furnival, Life Governor and Annual Subscriber.
Mrs. J. G. Withinshaw, Life Governor and Annual Subscriber.
Mrs. W. T. Williams, Subscriber.

NURSING HOME

The Home has now completed a full year's working since the alterations were made, and the use made of it is fairly satisfactory.

It is hoped that a comprehensive scheme in connection with the Nuffield Trust Fund will be started soon so that persons who are above the hospital scale, yet not able to pay full Nursing Home charges, will be able to take advantage of the Nursing Home by regular contributions payable either quarterly or half yearly in advance.

ENDOWMENT FUND

The following legacy has been received during the year :—

The Exors. of the late Miss M. E. Dinwiddie, £1000.

There is no better form of perpetuating the memory of some lost one in this present war than by endowing a bed or cot.

SPECIAL BUILDING FUND.

The following free legacies have been received during the year and placed to the Credit of the above fund :—

		£	s.	d.
The Exors. of the late	Dr. H. E. Bower 100	0	0
" " " "	Mr. G. T. Taylor 25	0	0
" " " "	Miss E. A. Gorton 100	0	0
" " " "	Mr. Alfred Albinson 50	0	0
" " " "	Mr. Alfred C. Miller 200	0	0
" " " "	Miss Mary Wheeldon 10	0	0
" " " "	Mr. Job Jones 8	15	0

NURSING STAFF

During the year 10 Probationer Nurses have passed the State Final Examination and 11 Probationer Nurses have passed the State Preliminary Examination. Nine nurses have passed the Hospital Final Examination, and have received the Silver Badge of this Training School.

There is now in being a Nurses' Council which meets the Management side once a month to discuss items for the better working and comfort of the Nursing Personnel.

HOSPITAL SUNDAY FUND.

£496 4s. 4d. has been received from this source, an increase of £174.

A Service in the Parish Church was held on Hospital Sunday as a form of thanksgiving. The Right Rev. Bishop of Liverpool (Dr. David) preached the sermon and there was a large representative gathering at the Church. It is hoped that this service will become an annual event.

The Board thank Mr. J. L. Collin for his services during the year.

WORKPEOPLE'S INFIRMARY COMMITTEE

The net amount received from the above Committee was £18,395 10s. 5d., an increase of £2,102 2s. 11d. over the previous year. This is mainly due to the increased rate of the Contributory Scheme.

Owing to the large number of persons working in this area who are residents of other towns, a considerable sum of money is paid to other hospitals for the treatment of these members and their dependants.

The Board are thankful to the Workpeople's Committee for the great interest they take in the welfare of this hospital, also to the representatives who sit on the Board for their advice and assistance.

LADIES' LINEN GUILD

The grant for 1941 was £400, an increase of £150 over the previous year. Lady Rylands held a "Bring and Buy" Sale which was very successful and helped this fund considerably. The Board are grateful to the Officers, Collectors and Subscribers for their continued financial assistance.

LEAGUE OF HELP

The grant received was £150, the same as last year. The Board thank the members for their efforts, which must have taken a great deal of their spare time.

THANKS

The sincere thanks of the Board are tendered to the Ladies' Committee and all kind friends for their services and financial assistance to the Institution during the past year.

The Board pay a special tribute to the various staffs for the work which they have done during the past year, often under great difficulties owing to the lack of assistance.

The Christmas Festivities for the patients and staff whilst being greatly modified owing to war conditions were enjoyed and carried out at no expense to the General Fund.

IN-PATIENTS

	1941	1940
Daily average number of beds occupied	89.18	85.5
Average stay in days	13.93	13.02
Cost per occupied bed per annum	£229 1s. 7d.	£201 18s. 11d.
Cost per occupied bed per day	12 6 $\frac{3}{4}$ d.	11s. 0 $\frac{1}{2}$ d.

JAS. H. SMETHURST,

Chairman of the Board.

DAYS AND HOURS OF ATTENDANCE

OUT-PATIENT DEPARTMENT

MEDICAL —MONDAY at	4 p.m.
WEDNESDAY at	3 p.m.
SURGICAL —MONDAY at	2.15 p.m.
TUESDAY at	2.30 p.m.
AURAL —THURSDAY	1 p.m.
GYNÆCOLOGICAL —TUESDAY	10 a.m.
OPHTHALMIC —FRIDAY	1 p.m.
SKIN —FRIDAY	10.30 a.m.
EARLY MENTAL & NEUROLOGICAL CLINIC —					
WEDNESDAY	2 p.m.
DENTAL —THURSDAY	10 a.m.
DRESSING CASES —Every morning (except Sunday) at				9 a.m.
RADIUM CLINIC —Clinic each month	10 a.m.

ORTHOPÆDIC DEPARTMENT

Clinics are held on Tuesday at 12 noon, and Friday at 3 p.m. Patients attend daily (Males in mornings and Females in afternoons).

X-RAY DEPARTMENT

RADIOGRAPHY —Daily (except Sunday)	9.30 a.m.
EXAMINATIONS OF ALIMENTARY TRACT —				
			THURSDAY and FRIDAY	
X-RAY THERAPY CLINIC —TUESDAY			12 noon.

PATHOLOGIST AND BACTERIOLOGIST Daily

NOTE.—Patients requiring treatment in any of the above departments must produce the necessary recommendation or voucher on their first visit.

V.D. DEPARTMENT

MONDAY—Females, 11 a.m. ; Males, 11 a.m.

THURSDAY—Females, 4.30 p.m. ; Males, 5.30 p.m.

WARRINGTON INFIRMARY

INCOME AND EXPENDITURE ACCOUNT

1940			1941		
£	s.	d.	£	s.	d.
			INCOME.		
			ORDINARY.		
			I.—Voluntary Gifts.		
			1. Subscriptions and Donations, etc.—		
3566	17	11	Annual Subscriptions	4653	5 0
993	18	1	Donations, Box Collections, etc.	1420	4 1
250	0	0	Ladies' Linen Guild	400	0 0
150	0	0	Infirmary League of Help	150	0 0
25	0	0	Children's Cot Committee	—	—
—	—	—	Gifts in kind	152	19 6
4985	16	0		6776	8 7
			2. Central Funds—		
322	11	6	Hospital Sunday Fund	496	4 4
II.—RECEIPTS ON ACCOUNT OF SERVICES RENDERED.					
			1. Contributions on Account of Services to Patients.		
			(a) From Patients.		
1262	6	11	In-Patients	1190	7 5
522	16	4	Out-Patients	682	8 8
303	8	6	Orthopædic Patients	297	2 9
			Workpeople's		
			Contributions	23762	15 3
			Less Expenses to other		
			Hospitals, &c.	5367	4 10
16493	7	6		18395	10 5
18581	19	3		20565	9 3
			(b) From Public Authorities.		
21	5	0	Surgical T.B. Cases	22	13 0
607	13	6	Tonsil and Eye Cases	634	2 0
44	2	0	Corporation Skin Cases	42	0 0
5	5	0	Corporation Squint Cases	—	—
200	1	2	V.D. Department	200	0 0
104	0	0	Mental Hospitals Board	104	0 0
2	4	0	Ministry of Pensions	1	12 0
			Emergency Hospital		
			Scheme	5533	0 0
			Less Medical Fees	92	0 0
3287	0	0		5441	0 0
4271	10	8		6445	7 0
	78	15	Fees, Pathological Department	101	5 3
	115	19	Other Receipts	54	12 3
III.—INVESTED PROPERTY.					
1217	13	11	Interest, Dividends, &c.	1204	6 3
575	4	2	Income Tax Reclaimed	681	1 0
328	13	6	Rents	351	16 8
50	0	0	Henry Thornton Fund	60	0 0
2171	11	7		2297	3 11
£30528	3	11	Total Ordinary Income Carried forward	£36736	10 7

AND DISPENSARY

FOR THE YEAR ENDING 31st DECEMBER, 1941

1940			EXPENDITURE.			1941		
£	s.	d.	£	s.	d.	£	s.	d.
			ORDINARY.					
			I.—PROVISIONS.					
	3480	18 1					4551	11 7
			II.—SURGERY AND DISPENSARY.					
976	17	8	Drugs, etc.	1207	19	10
1052	5	0	Dressings, etc.	784	1	11
964	11	8	Instruments and Appliances	1098	11	7
15	14	3	Wine and Spirits	14	12	6
257	4	0	Salary of Pharmacist	290	3	7
15	2	7	Sundries	66	13	11
<hr/>						<hr/>		
	3281	15 2					3462	3 4
			III.—DOMESTIC.					
494	13	5	Renewal and Repair of Furniture, Bedding, Hardware	1856	1	1
657	7	8	Laundry	744	6	0
109	7	6	Cleaning and Chandlery	161	5	3
115	5	6	Water	135	10	11
1751	13	3	Fuel and Lighting	1841	1	10
238	2	5	Uniforms	401	18	3
5	18	8	Sundries	40	12	2
<hr/>						<hr/>		
	3372	8 5					5180	15 6
			IV.—SALARIES AND WAGES.					
1596	15	0	Medical (House Surgeons, etc.)	1739	18	0
718	5	4	Medical (Hon. Medical Staff)	704	18	6
4716	14	2	Nursing and Masseuses	5762	14	10
4237	15	3	Other Officers and Employees	5514	10	8
4	10	0	Pensions	—		
<hr/>						<hr/>		
	11273	19 9					13722	2 0
			V.—MISCELLANEOUS.					
397	5	6	Printing, Stationery, Postages, and Telephones	632	3	7
64	19	5	Advertisements	63	6	3
79	15	2	Insurance of Buildings, Equipment, Stores, &c.	244	19	11
47	12	0	Sundries	170	6	8
<hr/>						<hr/>		
	589	12 1					1110	16 5
<hr/>						<hr/>		
	£21998	13 6	Carried forward		£28027	8 10

WARRINGTON INFIRMARY

INCOME AND EXPENDITURE ACCOUNT

1940				1941			
£	s.	d.	£	s.	d.	INCOME.	
30528	3	11				36736	10 7
							Brought forward

EXTRAORDINARY.

1. Legacies :—

Exors. of the late Miss M. E. Dinwiddie	1000 0 0
Carried direct to Capital Fund....	£1000 0 0

Exors. of the late Job Jones	8 15 0
„ Dr. H. E. Bower	100 0 0
„ G. T. Taylor	25 0 0
„ Miss E. A. Gorton	100 0 0
„ Alfred Albinson	50 0 0
„ Alfred C. Miller	200 0 0
„ Miss Mary Wheeldon	10 0 0

Carried direct to Special Building Fund	£493 15 0
---	-----------

£30528 3 11	GRAND TOTALS	£36736 10 7
-------------	-------	-------	---------------------	-------	-------------

AND DISPENSARY

FOR THE YEAR ENDING 31st DECEMBER, 1941.

1940			1941		
£	s.	d.	£	s.	d.
	21998	13 6	EXPENDITURE.		
			Brought forward	28027	8 10
VI.—ADMINISTRATION.					
1170	0	9	Salaries	1132	1 3
40	15	1	Printing and Postages	30	0 3
5	5	0	Auditor's Fee	5	5 0
86	18	9	Sundries	100	1 11
<hr/>				1267	8 5
	1302	19 7	VII.—ESTABLISHMENT.		
			Renewals and Repairs to Buildings and Plant	950	11 7
	721	6 6	VIII.—FINANCE.		
84	15	4	Bank Interest	52	8 1
322	15	10	Rent, Rates and Taxes	287	9 6
<hr/>				339	17 7
	407	11 2	Ordinary Expenditure	30585	6 5
	24430	10 9	IX.—LEASEHOLD PROPERTY.		
40	6	6	Repairs	9	11 9
60	0	8	Insurance, Rates, &c.	105	19 10
<hr/>				115	11 7
	100	7 2	EXTRAORDINARY EXPENDITURE.		
125	0	0	Christie Hospital and Radium Institute	125	0 0
129	4	10	A.R.P.	42	17 2
1386	4	2	Alterations &c. Sisters' Hostel	100	0 0
2073	17	10	„ Nursing Home	—	—
1090	0	0	„ New Laundry	1943	2 7
75	0	0	New Boiler House	—	—
59	16	8	Pathological Laboratory Apparatus	—	—
<hr/>			Thelwall Grange Convalescent Home (Alterations, &c.)	2325	1 10
			X-Ray Apparatus	185	0 0
			Anaesthetic Apparatus	95	16 0
<hr/>				4816	17 7
	4939	3 6	TOTALS		
£29470	1	5	Total Expenditure	35517	15 7
1058	2	6	Excess of Income over Expenditure, transferred to reduce General Fund Overdraft	1218	15 0
<hr/>				£36736	10 7
£30528	3	11	GRAND TOTALS		

Examined and found correct, 5th February, 1942,

L. A. VOISEY, & Co., Auditors.

Investments in Aid of the Warrington Infirmary

STATEMENT A.

FOR ENDOWMENT PURPOSES.

Nominal Value			Cost.				Gross Yearly Income.		
£	s.	d.	£	s.	d.		£	s.	d.
50	0	0	50	0	0	W'gton Corp'n 3 per cent. Mortgage Bond	1	10	0
125	0	0	125	0	0	do. do. do.	3	15	0
600	0	0	600	0	0	do. 3 per cent. do.	18	0	0
10000	0	0	10000	0	0	do. 3 per cent. do.	300	0	0
100	0	0	100	0	0	do. 3½ per cent. do.	3	10	0
350	0	0	350	0	0	do. 3½ per cent. do.	12	5	0
1000	0	0	1000	0	0	do. 3 per cent. do.	30	0	0
555	0	0	555	0	0	do. 3¾ per cent. do.	22	5	8
110	0	0	110	0	0	do. 3 per cent. do.	3	6	0
460	0	0	460	0	0	do. 3½ per cent. do.	16	2	0
1000	0	0	1000	0	0	do. 3 per cent. do.	30	0	0
1000	0	0	1000	0	0	do. 3½ per cent. do.	—	—	—
900	0	0	730	4	0	London, Midland and Scottish Railway 4 per cent. Guaranteed Stock	36	0	0
4914	0	0	2992	18	0	London, Midland and Scottish Railway 4 per cent. Debenture Stock	196	11	2
1810	0	0	2119	13	1	do. 4 per cent. Preference	72	8	0
1050	0	0	1030	8	0	do. do. do.	42	0	0
1000	0	0	830	6	6	do. do. do.	40	0	0
4067	0	0	3420	16	8	do. do. do.	162	13	8
612	0	0	750	0	0	do. do. do.	24	9	6
450	0	0	444	7	0	do. 4 do. Debenture	18	0	0
1150	0	0	978	3	6	do. do. do.	46	0	0
201	15	3	200	0	0	2½ per cent. Consolidated Stock bequeathed by the late Mrs. Thomas May (in hands of Charity Commissioners)	5	0	8
825	0	0	1499	6	3	Great Western Railway 5 per cent. Consolidated Preference Stock	41	5	0
960	0	0	998	9	0	India 3 per cent. Stock	28	16	0
306	14	9	320	19	6	do. do.	9	4	0
500	0	0	500	0	0	Mersey Docks and Harbour Board 3½ per cent. Stock	16	5	0
1075	0	0	986	14	3	Mersey Docks and Harbour Board 3½ per cent. Debenture Stock	34	18	8
100	0	0	91	9	6	Mersey Docks and Harbour Board Annuity	3	12	6
150	0	0	114	9	9	do. do.	4	10	0
300	0	0	284	4	0	do. do.	11	5	0
635	0	0	595	0	0	do. do.	23	16	3
930	0	0	746	18	0	do. do.	30	4	6
1000	0	0	1000	0	0	Mersey Docks and Harbour Board, 3½ per cent. Debenture Stock	35	0	0
"EDWARD BECK TRUST."									
240	0	0	247	10	0	Baldwins, Ltd., 6 per cent. A Preference Shares	14	8	0
170	0	0	391	0	0	Pearson and Knowles Coal and Iron Co., Ltd., 6 per cent. B. Non-Cumulative Preference Shares	—	—	—
13	6	8	40	0	0	Pearson and Knowles Coal and Iron Co., Ltd., 6 per cent. C Non-Cumulative Preference Shares	—	—	—

Nominal Value.			Cost.				Gross Yearly Income.		
£	s.	d.	£	s.	d.		£	s.	d.
200	0	0	200	0	0	Monks, Hall and Co., Ltd., 5 per cent. Preference Shares....	10	0	0
1100	0	0	1093	6	0	Canadian Pacific Railway Co. 4 per cent. Consolidated Debenture Stock	44	0	0
600	0	0	567	2	0	Queensland 4 per cent. Stock, 1940-60	24	0	0
998	0	0	964	4	6	New South Wales 4 per cent. Stock, 1942-62	39	18	4
1300	0	0	776	17	0	Local Loans 3 per cent. Stock	39	0	0
595	0	0	500	0	0	4 per cent. Consolidated Stock	23	16	0
1000	0	0	1000	2	0	3½ per cent. War Loan Stock	35	0	0
†400	0	0	403	6	0	do. do.	14	0	0
500	0	0	317	11	0	3½ per cent. Conversion Loan Stock	17	10	0
1050	0	0	1064	16	6	Brisbane Tramway Trust, 5½ per cent. Inscribed Stock, 1944-54	55	2	6
194	15	11	170	0	0	4 per cent. Consolidated Stock (in hands of Charity Commissioners)	7	15	10
1000	0	0	1000	0	0	3¼ per cent. City of Liverpool Mortgage Bond (three half years)	48	15	0
250	0	0	194	14	9	3 per cent. London & North Eastern Railway Company Debenture Stock	7	10	0
850	0	0	697	0	6	do. do.	25	10	0
972	0	0	999	18	1	London and North Eastern Railway Co. 4 per cent. Guaranteed Stock	38	17	8
1150	0	0	989	2	0	India 3 per cent. Stock	34	10	0
55	0	0	55	0	0	British Cotton Growing Association	2	15	0
10	0	0	10	0	0	Manchester Ship Canal Co., Ordinary Shares	0	3	0
1000	0	0	1000	0	0	3 per cent. Defence Bonds	30	0	0
400	0	0	400	0	0	2½ per cent. National War Bonds	9	2	8

JOHN TEMPLE ENDOWMENT FUND.

100	0	0	100	0	0	3½ per cent. War Loan Stock	3	10	0
							1847	17	7
						Less Income Tax Repayable	770	0	6
						Net Income	1077	17	1

†—Sale of land at Fearnhead (in hands of Charity Commissioners).

3991	12	0	3991	12	0	Leasehold Property in Legh Street, Kendrick Street and Beamont Street	£351	16	8
						Henry Thornton Trust : Freehold Land and Property and Ground Rents (not valued)	62	15	6
<u>56416</u>	<u>4</u>	<u>7</u>	<u>53147</u>	<u>9</u>	<u>4</u>				

No provision has been made for Depreciation in the Market Value of the Investments shown on the Balance Sheet, as at 31st December, 1941.

WARRINGTON INFIRMARY AND DISPENSARY

BALANCE SHEET, 31st DECEMBER, 1941

	£	s.	d.	£	s.	d.
LIABILITIES.						
1. LOANS TO HOSPITAL :—						
Westminster Bank, Ltd. (General Fund)....	2912	15	1			
2. CAPITAL ACCOUNT :—						
Hospital Endowments at 1st Jan. 52239	10	1				
Exors. of the late Miss M. E. Dinwiddie	1000	0	0	53239	10	1
3. UNEXPENDED INCOME BALANCES :—						
Samaritan Fund	19	4	0			
Henry Thornton Fund	8	19	8			
King George V. Memorial Fund	389	10	2			
Special Building Fund	703	2	3	1120	16	1
ASSETS.						
1. CASH AT BANK AND IN HAND :—						
Secretary	50	0	0			
Matron	12	10	0			
ON ACCOUNT OF—						
Samaritan Fund	19	4	0			
Henry Thornton Fund	8	19	8			
Capital Fund	29	10	9			
King George V. Memorial Fund	389	10	2			
Special Building Fund	703	2	3	1212	16	10
2. INVESTMENTS ON CAPITAL ACCOUNT :—						
Hospital Endowments	52147	9	4			
Purchase of £1000 Warrington Corporation Mortgage Bond	1000	0	0	53147	9	4

3. GENERAL FUND :—

Excess of Expenditure as at 1st January, 1941	4131 10 1
Less Excess of Income for year, 1941	1218 15 0
	2912 15 1

Examined and found correct,
L. A. VOISEY & CO., Auditors.
5th February, 1942.

£57273 1 3

£57273 1 3

ENDOWMENT FUND.

Dr. Statement of Receipts and Payments for the Year ended 31st December, 1941. Cr.

<p>1941</p> <p>Jan. 1. To Balance at Bank</p> <p>„ Exors of the late Miss M. E. Dinwiddie</p> <p style="text-align: right; border-top: 1px solid black;"><u>£1029 10 9</u></p>	<p>£ s. d. 29 10 9</p> <p>1000 0 0</p> <p style="text-align: right; border-top: 1px solid black;"><u>£1029 10 9</u></p>
<p>1941</p> <p>By Purchase of £1000 Mortgage Bond</p> <p>„ Balance at Bank</p> <p style="text-align: right; border-top: 1px solid black;"><u>£1029 10 9</u></p>	<p>Warrington Corporation</p> <p>1000 0 0</p> <p>29 10 9</p> <p style="text-align: right; border-top: 1px solid black;"><u>£1029 10 9</u></p>

Examined and found correct, 5th February, 1942.
L. A. VOISEY & CO., Auditors.

WARRINGTON INFIRMARY AND DISPENSARY

"SAMARITAN FUND" for the provision of Surgical Appliances for Poor Patients.

Dr. Statement of Receipts and Payments for the Year ended 31st December, 1941. Cr.

	£	s.	d.		£	s.	d.
To Balance in Hand	22	13	1				
" Payments towards Appliances, etc.	26	5	5	By Payments for Surgical Appliances, etc.			
" Bank Interest	0	3	11	" Balance at Bank	19	4	0
	<u>£49</u>	<u>2</u>	<u>5</u>		<u>£49</u>	<u>2</u>	<u>5</u>

Examined and found correct, 5th February, 1942.

L. A. VOISEY & CO., Auditors.

"HENRY THORNTON" FUND.

	£	s.	d.		£	s.	d.
1941. To Balance at Bank	5	14	6	1941. By Transfer to General Account	60	0	0
" Rents of Fearnhead Property	62	15	6	" Balance at Bank	8	19	8
" Bank Interest	0	9	8		<u>£68</u>	<u>19</u>	<u>8</u>
	<u>£68</u>	<u>19</u>	<u>8</u>		<u>£68</u>	<u>19</u>	<u>8</u>

Examined and found correct, 5th February, 1942.

L. A. VOISEY & CO., Auditors.

WARRINGTON INFIRMARY AND DISPENSARY

SPECIAL BUILDING FUND.

Statement of Receipts and Payments for the Year ended 31st December, 1941.

Cr.

	£	s.	d.		£	s.	d.
1941				1941			
To Transfer from Extensions Fund	1125	13	6	By Balance due to Bank			1796 14 3
" " Wireless Appeal Fund				" Balance at Bank			703 2 3
" " Orthopædic Apparatus Fund	42	11	0				
" Special Appeal	2	18	1				
" Exors of the late Job Jones	611	16	7				
" " Dr. H. E. Bower	8	15	0				
" " G. T. Taylor	100	0	0				
" " Miss E. A. Gorton	25	0	0				
" " Alfred Albinson	100	0	0				
" " Alfred C. Miller	50	0	0				
" " Miss Mary Wheeldon	200	0	0				
" " Mrs. C. B., Miss C. M. and Mr. E. W. Gorton	10	0	0				
" " William Furnival	75	0	0				
" " Silcock Bros. (Amusement Caterers)	100	0	0				
" " Members of the Twenty Club	38	2	4				
	10	0	0				
	£2499	16	6				£2499 16 6

Examined and found correct, 5th February, 1942.
L. A. VOISEY & CO., Auditors.

CONVALESCENT HOME—WIRELESS APPEAL.

Cr.

	£	s.	d.		£	s.	d.
1941				1941			
To Balance in Hand	39	11	2	By Transfer to Special Building Fund			42 11 0
" Dividends	1	19	4				
" Bank Interest	0	7	3				
" Balance of cash after purchasing National Savings Certificates	0	13	3				
	£42	11	0				£42 11 0

Examined and found correct, 5th February, 1942.
L. A. VOISEY & CO., Auditors.

RESULT OF THE ANNUAL APPEAL FOR THE CHRISTMAS TREAT
TO THE PATIENTS AND STAFF, 1941

Dr.	£ s. d.	Cr.
1941. To Subscriptions from Firms & Private Subscribers	87 12 0	
		1941. £ s. d. By Cost of Christmas Festivities, including all pay- ments for Turkeys, Geese, Puddings, Fruit, Cakes, etc., for the whole of Patients and Staff and Out-Patients' Treat during Christmas 74 16 9 ,, Transfer to Special Appeal Fund 12 15 3
	£87 12 0	£87 12 0

I desire to thank all Subscribers and Works' Committees who have assisted this Treat which afforded great pleasure to the Patients and Staff.

JAMES HENRY SMETHURST,
Hon. Treasurer.

WARRINGTON INFIRMARY AND DISPENSARY

CHILDREN'S COT FUND

Statement of Receipts and Payments for the Year ended 31st December, 1941

RECEIPTS.	£	s.	d.	PAYMENTS.	£	s.	d.
To Balance in Bank, 1st January, 1941		3 15 10	By Balance in Hand, 31st December, 1941		6 4 10
„ Staff and Scholars, Penketh School		2 9 0				
			£6 4 10				£6 4 10

Twenty-one

JAS. HY. SMETHURST, Chairman,
 J. HOUGHTON, Hon. Secretary and Treasurer
 Children's Cot Fund Committee.

WARRINGTON INFIRMARY LEAGUE OF HELP.

STATEMENT OF RECEIPTS AND PAYMENTS FOR THE YEAR ENDING 31st DECEMBER, 1941

	£	s.	d.		£	s.	d.
RECEIPTS.							
To Balance in Bank, 1.1.41	12	1	8				
" " Hand, "	12	6					
" Members' Subscriptions	12	14	2		1	6	2
" Donations :—					2	12	6
Mayoress of Warrington (Mrs. J. C. Bardsley)	1	1	0				
Mrs. A. Ashton	2	2	0				
St. Thomas' Women's Guild	1	1	0				
Penketh Tennis Club	2	14	7				
Warrington Co-operative Society Operatic Society	45	1	8		52	0	3
" Efforts :—							
Bridge Drive per Mrs. Glover and Miss Wilkinson	7	13	1				
Whist Drive per Mrs. James	4	4	7				
Effort per Mrs. J. Wilkinson	2	2	6				
Bridge Drive per Mrs. Glover	6	2	5				
Bridge Drive per The Mayoress (Mrs. J. C. Bardsley)	42	8	0				
Sale of Goods, Gift per Mrs. Dolan, Windermere	22	18	8				
Competition per Miss M. Smethurst	3	10	8		88	19	11
" Bank Interest					6	7	
					£156	13	5
PAYMENTS.							
By Grant to Warrington Infirmary							
Cloak Room Tickets							
Secretary's Expenses	1	6	2		1	6	2
Treasurer's "					2	3	
" Balance in bank	2	4	11		2	4	11
" " hand	2	17	9		5	2	9

PRESIDENT: Mrs. J. C. Bardsley.
HON. SECRETARY: Mrs. G. Glover.
HON. TREASURER: Miss D. Cooper.

Audited and found correct,
SYDNEY L. TUNSTALL, A.S.A.A.
Bewsey Chambers, Warrington.

26th February, 1942.

£156 13 5

WARRINGTON INFIRMARY AND DISPENSARY

KING GEORGE V. MEMORIAL FUND.

	£	s.	d.		£	s.	d.
1941							
To Balance at Bank	385	13	5	By Balance in Bank	389	10	2
" Bank Interest	3	16	9				
					£389	10	2
Examined and found correct, 5th February, 1942.				L. A. VOISEY & CO., Auditors.			

WIRELESS APPEAL—ORTHOPEAEDIC APPARATUS FUND.

	£	s.	d.		£	s.	d.
1941							
To Balance at Bank	2	18	1	By Transfer to Special Building Fund	2	18	1
					£2	18	1
Examined and found correct, 5th February, 1942.				L. A. VOISEY & CO., Auditors.			

EXTENSIONS FUND.

	£	s.	d.		£	s.	d.
1941							
To Balance at Bank	1007	4	0	By Transfer to Special Building Fund	1125	13	6
" Special Appeal	114	4	9				
" Bank Interest	4	4	9				
					£1125	13	6
Examined and found correct, 5th February, 1942.				L. A. VOISEY & CO., Auditors.			

Statistical Tables.

1. IN-PATIENTS

Number of Beds and In-Patients

	1941	1940
1. Total number of available Beds on 31st December	195	117
2. Average number of available Beds during the year	179	112
3. Average number of Patients resident daily during the year	89.18	85.5
4. Number of In-patients in the Hospital at beginning of year	74	71
5. Number of In-patients admitted during year	2361	2405
6. Number of In-patients in the Hospital at the end of year	98	74
7. Average number of days each Patient was resident	13.93	13.02

2. OUT-PATIENTS

1. Total number of new Out-patients :		1941	1940
General Cases		5521	4862
Orthopædic Cases		2936	2971
		8457	7833
2. do. Accidents and Emergencies		8801	8472
		17258	16305
3. Total number of attendances :			
Out-patients		23599	22350
Orthopædic Patients		38270	37668
		61869	60018
4. Total number of Cases—X-Ray Department		6426	6288
5. Total number of Superficial Therapy Treatments		334	190

Subscriptions to the Warrington Infirmary and Dispensary for 1941

	£.	s.	d.		£.	s.	d.
A.B.	9	2	7	Brown, Thomas	0	13	0
Acton, S. and F., Ltd.	1	1	0	Buffaloes, Royal Anti- deluvian Order	1	1	0
Albinson, J. and Sons	3	3	0	Burgess, J. R. (the late)....	3	3	0
Allardice, Jas.	0	3	3	Burrows Bros.	0	3	0
Allen, Roger B.	0	10	6	Burrows, Herbert	1	1	0
Alliance Box Co., Ltd.	21	0	0	Burton, Montague, Ltd.	1	1	0
Almond, William, Ltd.	2	2	0	Burtonwood Brewery Co., Ltd.	3	3	0
Arrowsmith, J.	0	4	11	Burtonwood Motor and Aircraft Engineering Co., Ltd.	101	4	1
Arthur, Fred, Ltd.	1	1	0	Caldwells, Ltd.	4	1	1
Ashurst, Miss E. M.	1	1	0	Capper, W. H. and Co.	7	8	2
Astall, Miss E.	2	2	0	Cartwright, W. M.	1	15	6
Astbury, Builders, Ltd.	2	16	11	Castle Rubber Co., Ltd.	25	14	3
Aston and Son, Ltd.	0	6	8	Cawley, J.	0	2	6
Atkinson's Cafes, Ltd.	2	2	0	Central Tanneries, Ltd.	15	0	0
Automobile and General Packing Co., Ltd.	1	1	3	Chadwick, J. and Sons Ltd.	3	3	0
Bailey, W. H. and Son	0	3	0	Charters Electrical Engin- eers	0	15	0
Baker, A. W. and Sons	0	3	3	Cheshire Lines Committee	5	0	0
Baker, Sylvester	3	13	0	Chidgey, J.	0	9	7
Barclay's Bank, Ltd.	3	3	0	Chisholm, J.	0	15	0
Barton, W. J.	0	6	6	Chorley, J and Co., Ltd.	2	2	0
Barton, Wm.	0	6	6	Clare & Ridgway, Ltd.	2	2	0
Bate, Harry	0	8	6	Clare, J. P.	0	19	6
Bennett, P. Houghton	1	16	6	Clark, Arthur	3	13	0
Bennett's Derby Confectionery Works	5	5	0	Clarke, Alex J.	1	7	6
Bennett, Walter	3	3	0	Clarke, J. and Sons	0	15	0
Berry, Frank	7	3	7	Coates, E. Hall	2	2	0
Birchall, Miss E. A.	1	1	0	Collin, Mrs. H.	1	1	0
Blackburne, Colonel R. Ireland, The Exors. of	1	1	0	Collin, R. W.	2	2	0
Blackshaw, C. H.	3	13	0	Collins, Rev. J.	10	10	0
Boots, The Chemists	3	3	0	Cook, Henry	9	2	7
Boswell, T. J. and Son	1	1	0	Cook, R. W.	9	2	7
Boulting, W. A.	4	12	4	Cooper, J. Turner	1	1	0
Boumphrey, Mrs.	2	0	0	Cooper, Thomas	4	0	0
Bourhill, Dr. C. J. G.	3	13	0	Cooper, W. & Sons, Ltd.	2	2	0
Boydell Bros.	2	2	0	Coxon, Mrs. John	2	2	0
Boyle, Mrs. E.	10	10	0	Craik, Joseph, Ltd.	2	2	0
Bradleys (Chester) Ltd.	1	1	0	Critchley, J. G.	3	3	0
Bradshaw, Edwin and Son	0	10	6	Critchley, J. and Son	0	10	10
Bradshaw, H.	0	16	0	Crompton, Mrs. Thomas	0	10	0
Brew, Bros	10	17	6	Crosfield, J. and Sons, Ltd.	500	0	0
Bridge, J. N.	0	6	2	Cross, J. E.	0	3	3
Brierley, J. and Sons	0	15	0	Cross's Stores	6	16	6
British Aluminium Co., Ltd.	200	0	0	Cunningham, B.	1	1	0
British Wedge Wire Co., Ltd.	16	11	2	C.W.S., Ltd.	10	10	0
Broadbent & Turner, Ltd.	13	4	0	Dakin, Mrs. George	2	2	0
Broadbent, Miss M. Sylvia	1	14	9	Dale, George	1	0	0
Brocklehurst, C.	3	3	0	Dale, H.	1	1	0
Brown, Mrs. Henry Stewart	5	5	0				
Brownbill, J. A.	2	2	0				

	£	s.	d.		£	s.	d.
Dandy, Geo.	3	3	0	Gorton, E., Ltd.	6	18	0
Dandy, Henry	3	3	0	Gorton, Mrs. E. (the late)	3	3	0
Dandy, William	3	3	0	Grand Clothing Hall	1	1	0
Daresbury, Rt. Hon. Lord	18	5	2	Grappenhall Tanning Co.,			
Daresbury, Frances Lady	9	2	7	Ltd.	3	3	0
Davenport, W. H. & E.	2	9	8	Greenall, Whitley and Co.,			
Davies, Robert and Co.	3	3	0	Ltd.	100	0	0
Dimmelow, W. W.	3	13	0	Greenall, G. & J., Ltd.	10	10	0
District Bank, Ltd.	15	0	0	Greenall, H. & Co.	3	3	0
Domville, Mrs. Thos.	1	1	0	Greenhalgh, A. and Sons,			
Dean, J. E.	0	13	0	Ltd.	3	3	0
De Prez, A. and Son	1	19	2	Greening, N. and Sons,			
De Burgh's Transports	20	0	0	Ltd.	26	5	0
				Grounds, S.	0	2	0
Earlestown Industrial Co-							
operative Society, Ltd.	3	3	0	Hampton, H.	0	7	0
Edwards, G.	3	0	0	Hancock, F. S.	2	2	0
Ellis, Thos. R.	2	0	0	Hanson & Edwards, Ltd.	4	4	0
Eustance and Co., Ltd.	2	2	0	Harding, Thomas	1	1	0
Evans, H. H.	9	2	7	Hartley, Miss M.	2	2	0
Evans, R. and Co., Ltd.	5	0	0	Hayes, W. P. and P. G.			
Evans, J. and Son	3	3	0	Ltd.	3	3	0
				Higham, R.	3	13	10
Fairclough, Mrs. B.	1	1	0	Hill-Smith, Ltd.	3	3	0
Fairclough, L. Ltd.	10	10	0	Hill, Edward	1	16	6
Fairclough, Harry (Bur-				Hodgkinson, William,			
tonwood)	1	1	0	Ltd.	6	6	0
Fairclough, Harry	15	0	0	Hope, Mr. and Mrs. H.	1	1	0
Fairclough, J. and Sons,				Horse and Jockey Hotel	0	17	8
Ltd.	11	0	0	Houghton, S.	1	6	0
Feroxide, Ltd.	3	3	0	Houghton, W. D. and Co.,			
Ferrous Light Castings,				Ltd.	2	2	0
Ltd.	36	2	5	Howard, Dr. J. A.	5	5	0
Field, H. H.	2	2	0	Hutchings, W. N.	8	13	10
Finlayson, John	1	1	0	Hutchings, J. and W. N.,			
Firth Co., Ltd., The	2	2	0	Ltd.	83	17	0
Fitton, S. & J.	5	0	0	Hutchings, Col. J.	2	2	0
Fletcher, Russell and Co.,				Hughes, F. and Son	0	11	0
Ltd.	5	5	0				
Foresters A.O. Friendly				Imison, C. S.	1	1	0
Society, Court 864	2	2	0	Imperial Chemical Indus-			
Foresters A.O. Warring-				tries, Ltd. (Widnes)	1	1	0
ton District Collecting				Inglis, John	9	2	7
Society	3	3	0	Irlam Brick Co.	2	2	0
Fowles, W.	2	3	6	Isaac, J. B. and Co.	3	3	0
Freeman, Hardy and							
Willis, Ltd.	1	1	0	Johnson, Daniel and Son,			
Frost, F. Aylmer.	11	7	8	Ltd.	2	2	0
Fuel Economisers, Ltd.	1	1	0	Johnson, Herbert and Son	1	9	9
Furnival, Wm. & Son	4	4	0	Johnson, G.	1	0	0
Furnival, W.	2	2	0	Jones & Thomas	1	5	3
Gallagher, M. and Co.	3	4	0	Keenan, Freeman and			
Gandy, Mrs. Fred	3	13	0	Co.	1	1	0
Garside and Jolley	2	2	0				
Gartons, Ltd.	10	10	0	Lancashire Associated			
Gaskell, Bros.	3	3	0	Colleries	2	2	0
Gift House, The.	1	1	0	Lancashire County Coun-			
Gittens, D.	4	0	0	cil, Public Assistance			
Goodwin, W. & Sons	2	3	4	Committee	19	17	0

	£	s.	d.		£	s.	d.
Lancashire Hussars Yeomanry Trust	2	2	0	National Farmers' Union			
Lancashire Steel Corporation, Ltd., Group of Companies	500	0	0	Stretton Branch	2	2	0
Lancashire Steel Corporation, Ltd., Workpeople (Irlam)	13	7	3	National Provincial Bank, Ltd.	3	3	0
Latchford Tannery, Ltd.	3	3	0	Naylor, R. A., Ltd.	2	2	0
Lee and Clarke	0	8	0	Newton-le-Willows Urban District Council	35	0	0
Lidgate, Mrs. D.	0	10	6	Newton, C. J., Ltd.	0	17	6
Lilford, Rt. Hon. Lord	17	7	9	Nicksons	1	0	0
Little, C. A.	5	0	0	Norcott, Thomas	1	1	0
Little, C. M.	5	5	0	Norcott, William	1	1	0
Little, E. H.	5	0	0	Norbury and Tomlinson	0	10	0
Locker, T., and Co. Ltd.	1	1	0	Northern Wagon Co., Ltd.	2	15	0
London, Midland and Scottish Railway Hospital Fund	150	0	0	Northwich and District Joint Anglers' Association	1	1	0
Longford Wire Co., Ltd.	25	0	0	Oddfellows, I.O., Manchester Unity Friendly Society	5	5	0
Lumley, Sir L. R.	3	3	0	Oddfellows G.U.O. Friendly Society, Warrington Juvenile Lodge	1	1	0
Lunt, E. C.	0	5	0	Ollerton, W. & Sons	2	2	0
Lymm Urban District Council	3	3	0	Orford Tanning Co., Ltd.	5	5	0
Lynton Wheel and Engineering Co., Ltd.	7	9	10	Owen, Miss Ivy F.	1	10	0
Lyon, Lieut.-Colonel C.	8	13	10	Owen, A. D.	0	10	0
MacArtney, W. & Co., Ltd.	1	1	0	Parker, Mrs. Charles E. (the late)	2	2	0
Mackie and Co., Ltd.	10	10	0	Parker, Miss Phyllis E.	1	1	0
Maggs, Miss J. V. M.	1	1	0	Parkinson's (Latchford) Ltd.	1	1	0
Manchester Ship Canal Co.	25	0	0	Parr, Roger Charlton	5	0	0
Marks and Spencer, Ltd.	6	4	0	Peacock, Sir Peter	1	1	0
Marsden, F. and G.	2	2	0	Pemberton, Mrs. A. M.	1	1	0
Marsh, J. E.	3	13	0	Pemberton, T. S.	1	1	0
Martins Bank, Ltd.	3	3	0	Penketh Leather Manufacturing Co., Ltd.	5	5	0
Martin, Mrs. H.	0	5	0	Penketh Tanning Co., Ltd.	40	0	0
Mason, J.	1	1	0	Pickmere, E. R. (the late)	0	10	6
Mason, Mrs. Joseph	1	1	0	Pickering, Mr.	0	10	0
Massey, Miss F. A.	2	2	0	Pickton Bros.	1	1	0
Mawdsley, Hector	3	3	0	Pierpoint and Bryant, Ltd.	5	5	0
Mawdsley, John	3	3	0	Pinder, T. E.	2	2	0
Mawdsley, Henry	2	2	0	Plumpton, G. & Co.	4	3	5
Mayhall and Tomkinson	0	10	10	Priestley, Jack, Ltd.	3	9	0
McConnell, Wm.	0	14	0	Prudential Assurance Co., Ltd.	40	0	0
McKinnell, J.	0	8	0	Public Benefit Boot Co.	0	10	6
Mersey White Lead Co., Ltd.	20	0	0	Pusill, T. W.	1	1	0
Milling, Henry and Co., Ltd.	1	1	0	Priory Confectionery Co.	0	4	2
Milling, Henry	3	13	0	Reading, Harold	1	1	0
Mitchell, Charles	2	2	0	Richmonds Employees' Benevolent Fund	225	0	0
Monk, A. and Co., Ltd.	20	6	11	Richardson, E., and Son, Ltd.	3	3	0
Monks, Hall & Co., Ltd.	50	0	0	Richardson, W. and J.	2	2	0
Moore, C. and Co., Ltd.	5	5	0	Ridgway, Lt.-Col. T.	2	2	0
Morton's	0	3	6				
Moss, S. and Sons, Ltd.	1	1	0				
Moss, R. Jackson	2	2	0				
Mounfield, A.	0	10	6				

	£	s.	d.		£	s.	d.
Riley, F. and J.	1	1	0	Sutton, S., Ltd.	2	0	0
Roberts, Mrs. Henry....	5	0	0	Sunrise Press Ltd.	0	6	2
Rootes Securities, Ltd.	49	0	2				
Rose, Miss K.	1	0	0	Taylor, Ethel	0	2	2
Roughley, A.	0	11	0	Taylor, R. W.	1	16	6
Roughsedge & Vernon	1	0	0	Taylor, W. H. S. and			
Rowson, R. and Sons....	2	2	0	Co., Ltd.	2	12	6
Royal Liver Friendly				Thames Board Mills			
Society	1	1	0	Ltd.	100	0	0
Runcorn Rural District				Tilling, Gray and Co.,			
Council	40	0	0	Ltd.	5	0	0
Runcorn and Widnes				Toulmin, Mr.	1	0	0
Co-operative Society....	6	6	0	Town Tailors, Ltd.	4	4	0
Rylance, W.	1	0	0	Trepess, H.	0	3	3
Rylands, Miss M. G....	10	0	0	Tripp, W. G.	2	2	0
Rylands, Lady	3	3	0	Trollope and Colls, Ltd.	19	10	0
Rylands, Sir W. Peter....	40	0	0	Tunstall, T. and J. L. and			
Rylands, G. K.	5	9	6	Co.	1	1	0
				Tunstall, R.	3	0	0
				Turner, Wm. Mrs.	1	1	0
St. Thomas' Church							
Sunday School Sick				Union Tanneries, Ltd.	10	10	0
Club	2	2	0	United Velvet Cutters'			
St. Thomas' Women's				Association, Ltd.	20	0	0
Bible Class	10	0	0				
Sankey, Mrs. Jacob, Exors				Vernon Street Tanning			
of	1	1	0	Co., Ltd.	8	8	0
Sankey Green Wire				Vlasto Clark and Watson	10	14	4
Weaving Co.	2	10	0	Voisey, L. A. and Co.	1	1	0
Sankey Sugar Co., Ltd....	5	5	0	Vulcan Foundry, Ltd.	5	5	0
Sayers, Ltd.	2	2	0				
Secker, J. Eustace	6	0	0	Walker, A. E.	0	10	0
Seagle, C.	0	17	0	Walker, John and Co.,			
Sears, J. and Co.	0	10	6	Ltd.	2	2	0
Shaw, Mr. and Mrs. F....	1	0	0	Walker, Peter and Son,			
Shaw, W. M.	2	2	0	Ltd.	170	0	6
Shipman, Mrs.	3	3	0	Walsh, Robert	1	1	0
Simkin, A. Ltd.	1	15	8	Wallace, Miss R. L.	0	10	0
Smethurst, Jas. Henry....	9	2	7	Warburton, Edward	3	6	6
Smethurst, the Misses....	2	2	0	Warburton, Frank	2	2	0
Smethurst, Miss A. J.	2	2	0	Warbrick, R. W....	0	13	6
Smith, C, Stanley	1	1	0	Ward, T. & Sons, Ltd.	3	9	4
Smith, Davey G., Ltd....	3	3	0	Waring, A. and Co., Ltd.	6	6	0
Smith, Harold	1	16	6	Warrington Electrical Co.,			
Smith, W. H. and Son,				Ltd.	1	5	6
Ltd.	1	1	0	Warrington Tyre Dist-			
Spann, R. and Co.	1	1	0	ributors	1	1	0
Stainer, Mrs. W.	1	1	0	Warrington Products Co.,			
Steel, T. S.	1	16	6	Ltd.	2	2	6
Stockton Heath Forge				Warrington Blue Coat			
Co.	2	2	0	School	4	4	0
Stockton Heath and				Warrington Corporation	500	0	0
District Association				Warrington Technical and			
of Teachers (N.U.T.)....	3	15	0	Commercial Institute....	7	7	0
Stotherts, Ltd.	2	2	0	Warrington Laundry, Ltd.	10	10	0
Strange, W. and J.	3	3	0	Warrington Billposting			
Stringer, Alderman Frank				Ltd.	1	1	0
Stringer, Frank, Jun.	5	5	0	Warrington Co-operative			
Stringer, Peter, Ltd.	52	10	0	Society, Ltd.	52	10	0
Sudlow, W.	0	16	3				
Suffield Lady	3	3	0				

DONATIONS 1941.

	£	s.	d.
Alexandra Rose Day Effort	259	12	10
Warrington Caledonian Association	117	10	0
Armitage and Rigby Ltd.	100	0	0
Oakwood Avenue School (effort for Mattresses for Female Ward)	65	7	6
Odeon Theatre Concert, 7th December, part proceeds	45	19	10
Proceeds of Concert, Rylands and White Cross	42	5	6
W. Boothroyd Trust Fund	30	0	0
Joseph Kitchingman Charity	26	5	0
British Aluminium Co., Ltd.	25	0	0
Mrs. P. Skelton, Donation as a thank offering	25	0	0
Greenall, Whitley Dart League, Proceeds of Draw	23	17	8
Warrington A.R.P. District No. 1 Wardens' Association, Half Proceeds of Dance	22	7	0
Mrs. Layfield, Proceeds of Dancing Display	21	1	0
Antrobus Parish Hall, per Arthur Taylor	20	0	0
Warrington Conservative Club, Proceeds of Ball	19	15	3
T. Berry, Proceeds of Bowling Main	11	11	0
Proceeds of Effort by Mr. A. E. Holmer	11	11	0
Rt. Hon. Lord Daresbury	11	10	0
Orford Tanning Co., Ltd.	10	10	0
"Misty Forward"	10	10	0
Moore Methodist Church Choir	10	0	0
Depot P.W. Vols. Cup Competition	10	0	0
In Memory of Mrs. J. G. Withenshaw	10	0	0
Iron Trades Employers' Insurance Association, Ltd.	10	0	0
G. Whitfield, Proceeds of R.O.F. Dance	10	0	0
Proceeds of Xmas Billiards Handicap, Blackburne Arms Hotel, Orford	8	15	8
Miss Kilburn and Friends, Proceeds of Sale of Work and Whist Drive	8	0	0
Domville Lodge No. 4647, Lymm	7	7	0
Warrington Class Teachers' Association	7	0	0
N. Greening & Sons Dance Fund (Balance)	6	7	8
Midland Hotel Effort	6	6	0
Latchford Labour Club, Result of Charity Concert per John Phœnix	6	5	0
Mesdames Manton, Gleave and Stockton, Proceeds of Whist Drive	6	2	0
Mrs. Grew	6	1	3
Mrs. Singleton	6	0	0
Mrs. Boardman, Laying of Lino in Hatton Ward Kitchen	5	10	0
Warrington Conservative Association	6	0	0
Glassmakers' Arms Darts Effort	6	0	0
Mr. Broadhurst and Customers, Proceeds of Draw	5	7	6
Mrs. A. E. Adams	5	5	0
G. H. Lewis	5	5	0
Walter Wilcock	5	5	0
Spiritualist Church, Box Collections	5	0	10
Mrs. Forrest	5	0	0
A. Smith	5	0	0
A. J. Perry	5	0	0
Royal Ordnance Factory, Risley	5	0	0
M. Unsworth	5	0	0
All Saints Mission, Cinema Show by Mr. E. Warburton	5	0	0
Market Gate Box Collections	4	10	1
United Commercial Travellers' Association	4	4	0
H. W. Allison	4	4	0

	£	s.	d.
Mr. Genders	4	4	0
District Bank Staff Charities	4	4	0
Warrington Male Choral Union, Proceeds of Effort	4	1	10
Warrington Cage Bird Society, Proceeds from Bird Show	4	0	0
Tom Saville, Proceeds of two small dances	4	0	0
Mrs. Barker, Algernon Street Collection	4	0	0
Scholars of Hamilton Street School	4	0	0
Mrs. Newton, Proceeds from Whist Drive	3	18	6
Mrs. Gawne, Proceeds of Whist Drive, Penketh Women's Labour Section	3	15	0
Mrs. L. Dowling and Mrs. Pidgeon, Proceeds from 3 Whist Drives	3	10	0
J. G. Senior	3	10	0
Bennetts' Social and Recreation Club	3	10	0
P. Walker & Son, Ltd., Transport Department, Box Collections Per Mr. Healey	3	6	10
H. Whittaker, Proceeds of Effort	3	5	6
Old Ball Hotel, Draw for outside onion	3	5	0
B.M.A., Warrington Division	3	3	0
Miss R. W. Wilson	3	3	0
W. H. Rae, Balance of wreath money at Risley	3	2	0
Edward Howard	3	1	0
Mrs. Makin	3	0	0
A. Loosmore	3	0	0
Mrs. Steel, Collection from B.R.D., A.D.E.S. Department	3	0	0
Mrs. Sparks, Whist Drive and Draw	3	0	0
Women's Hour of Fellowship	3	0	0
Harold Mills	3	0	0
M. Mannion	3	0	0
W. Robertson, Ltd., Part Proceeds of Dance	3	0	0
St. Thomas' Church Sunday School	2	19	9
Mrs. Kenwright, Proceeds of Effort	2	15	0
Grappenhall Women's Insitute	2	14	9
Mainwaring, Stafford & Co., Box Collections	2	12	8
Miss Hilary Bamford, Collection at Play acted by a group of young people from Stockton Heath	2	11	6
Padgate Methodist Church Sisterhood	2	10	0
Mrs. Dumbill	2	10	0
Mrs. Freeman	2	5	0
Golborne Street Baptist Church, Collection at Egg Appeal	2	4	0
S. Morris	2	4	0
The College of Commerce, Ltd.	2	3	6
Irish Democratic League	2	2	0
George Johnson	2	2	0
Mrs. Boardman	2	2	0
Mr. Fearnley	2	2	0
Members of Lancashire Professional Bowlers' Association	2	2	0
Mrs. T. E. Knowles	2	2	0
David Jackson	2	2	0
Society of Friends	2	2	0
Mrs. Bunce, Proceeds from Raffle	2	2	0
Anon.	2	2	0
Oakwood Avenue School A.R.P. Post B.7.	2	2	0
Mrs. and Miss Redman, In Remembrance of Mr. Redman	2	2	0
Miss A. B. Clemo, Proceeds of Draw	2	2	0
British Legion, Stockton Heath Branch	2	2	0
H. Thacker	2	0	0
S. Allender	2	0	0
Mrs. A. Sudlow, Proceeds of Draw	2	0	0
Blackburne Arms Hotel	1	19	6
Hill, Smith, Ltd. (Box Collection)	1	19	1
Balance of funds of a Private Badminton Club	1	18	11
Mrs. Oakes (Box Collection)	1	18	3

	£	s.	d.
Staff of Lancashire Steel Corporation, Result of a draw of 3 onions	1	16	0
Mrs. R. Harmer, Donation from Onion Raffle	1	15	3
Mr. and Mrs. Sankey, Proceeds of Whist Drive	1	12	0
Mrs. Annie Palin, Proceeds of Effort	1	12	0
St. Clement's Mission, Proceeds from Whist Drive	1	12	0
Mr. Wilworth	1	11	6
Mrs. Wilson and Friends	1	11	0
Greenall, Whitley Bottling Club	1	10	0
Mrs. White	1	10	0
A. Healey	1	10	0
Mrs. Clarke	1	10	0
Mrs. Waring	1	10	0
Mrs. Sankey, Proceeds of Whist Drive	1	8	0
Rubery, Owen & Messier Machine Shop, Result of Draw	1	7	6
Miss M. E. Harper, Maypole collection from small group of children	1	6	6
Mrs. A. Waring, Proceeds of Whist Drive	1	5	0
Mrs. L. Barlas, Proceeds from Raffle of Spanish Onion	1	5	0
Mrs. Toulmin	1	5	0
Mr. Povey, Proceeds of Raffle	1	5	0
Odeon Theatre Mickey Mouse Club	1	4	9
Mrs. Palin, Proceeds from Draw	1	4	0
Mrs. Thomas, Result of Draw	1	3	0
Oakwood Senior Girls' School, Proceeds of Raffle	1	3	0
Mrs. J. Kenwright, Proceeds of Whist Drive	1	2	6
Corfield and Buckles Ltd.	1	1	0
"Warden," A.R.P. Service	1	1	0
Miss Dolan	1	1	0
Mrs. Coxan	1	1	0
Mrs. J. W. Cook	1	1	0
Mrs. Gordon, Proceeds of Raffle	1	1	0
Mr. Broomfield	1	0	0
Mr. Terry	1	0	0
Fred Cornes	1	0	0
Rev. Father J. A. Clarke (the late)	1	0	0
M.F.	1	0	0
Mrs. Ireland Blackburne	1	0	0
Miss R. L. Wallace, Result of Collecting and Reselling Cardboard	1	0	0
Mr. and Mrs. Cannell, In Memory of Alma Clucas, Decd.	1	0	0
Mr. Clucas and Family, In memory of Alma Clucas	1	0	0
A very grateful old patient	1	0	0
Eva D. Penny	1	0	0
I. Balshaw	1	0	0
Mr. Thomson	1	0	0
Frank Mounfield	1	0	0
Mrs. Graham, Collection and Whist Drive	1	0	0
Miss S. Siddall, Draw for Tomatoes	1	0	0
T. W. Blackledge	1	0	0
M. and E. Morton	1	0	0
All Saints Church, Newton-le-Willows	1	0	0
Mrs. A. Smith	1	0	0
Miss Martin	1	0	0
John Martin	1	0	0
Mrs. Tabernacle	1	0	0
Major M. Pethwick	0	19	0
Warrington Public Parks Bowling League	0	18	0
Bewsey Senior School, In Memory of Alma Clucas	0	17	6
W. Allen	0	16	0
A.R.P. Film Show, Half proceeds of collection	0	15	0
Wardens of A.R.P. Post D.9, In memory of Alma Clucas	0	15	0
Banforth and Company (Box Collection)	0	15	0
Winwick District Alexandra Rose Day	0	15	0
Cairo Street Sunday School	0	15	0

	£	s.	d.
Rylands Bros. Fitting Shop	0	15	0
J. Farr and Co., Ltd.	0	15	0
Mrs. Elston (Box Collection)	0	14	9
Midland Bank Ltd.	0	14	0
Collection at Furniture Sale	0	13	7
Mr. Allen (Horse & Jockey), Proceeds of Darts Match	0	13	6
Mrs. H. Hough, Proceeds of Draw	0	13	0
Burges (Box Collection)	0	12	3
Miss A. Curwen (Box Collection)	0	12	3
Friendly Dart Match (King & Queen v. Horse & Jockey)	0	12	0
Mrs. Brooks	0	11	4
Mrs. Allen (Box Collection)	0	10	9
G. Hindle	0	10	6
Whitcross Galvanizing Department, Proceeds of Draw	0	10	6
Mrs. A. Proud	0	10	6
Mr. Broadhurst	0	10	0
Miss E. Dunston	0	10	0
J. Davies	0	10	0
Mrs. Dennett	0	10	0
Miss M. Elson	0	10	0
Miss G. Smith, Proceeds of Effort	0	10	0
Sydney Parkinson	0	10	0
Mrs. Leyland	0	10	0
Mr. and Mrs. G. L. Maddrell, In Memory of Alma Clucas	0	10	0
Mrs. Hastings	0	10	0
T. Atkinson	0	10	0
Mrs. Hawthorne	0	10	0
From a Moore Family	0	10	0
Irene Morrall	0	10	0
Mr. Irons	0	10	0
Miss E. Plurpton	0	10	0
L. Robinson and Co., Ltd.	0	10	0
Bewsey Warden	0	10	0
Horse & Jockey Hotel (Box Collection)	0	9	9
King & Queen Darts Club	0	8	0
"Humphreys"	0	7	2
D. McLachlan	0	7	0
Nora Kidger	0	6	0
J. Dean's Appeal	0	6	0
Mrs. Whitby, Proceeds of Beetle Drive	0	6	0
"Anon."	0	5	0
Master R. U. Unsworth	0	5	0
"Anon."	0	5	0
Joan Foley and Joan Davidson, Proceeds from Sale of Lavender Bags	0	5	0
Miss E. Harrop	0	5	0
Master J. G. Davies	0	5	0
J. Booth	0	5	0
Rubery, Owen & Messier Ltd.	0	4	0
Silver Street Primary Department (Collection)	0	3	3
Frank Nelson and Constance Houghton	0	3	3
"Anon."	0	2	6
Mrs. Glover	0	2	6
Mr. Ford	0	2	0
	<hr/>		
	£1,362	5	0
Infirmary Box Collections	44	18	7
Sale of Silver Paper	13	0	6
	<hr/>		
	£1,420	4	1

Hospital Sunday Collections, 1941.

	£	s.	d.	£	s.	d.
Parish Church, including Special Service	55	6	5			
St. Clement's Mission	5	17	3			
St. George's Mission	4	6	11			
St. John's Mission	3	10	0			
				69	0	7
Grappenhall Church				36	0	0
St. Paul's Church				25	0	8
Lymm Parish Church				20	2	11
Sankey St. Mary's Church and Mission				14	3	4
Winwick Church				12	18	5
Christ Church, Padgate				12	12	10
Walton Church				11	16	4
Stretton Church				11	1	8
Southworth-with-Croft Christ Church				11	0	0
St. Mary's Church				10	10	0
Holy Trinity Church	5	14	3			
St. Luke's Church	4	12	0			
				10	6	3
St. Barnabas' Church				10	0	0
St. Thomas's Church (Stockton Heath)				9	5	0
St. James' Church and St. Hilda's Mission				9	4	8
St. Alban's Catholic Church				9	4	0
Bold Street Methodist Church				9	0	0
Appleton, St. Cross Church				9	0	0
Gospel Hall and School				8	13	10
Grappenhall Independent Methodist Church				8	10	0
St. Peter's Church				8	0	2
Our Lady's Church, Latchford				8	0	0
Orford Church				7	18	8
Latchford Christ Church				6	13	2
Whitley Parish Church				6	4	6
St. Benedict's Church				5	18	0
Thelwall Church				5	16	4
Friar's Green Methodist Chapel				5	13	0
St. Ann's Church				5	3	10
Padgate Methodist Church				5	0	0
Latchford Baptist Church				5	0	0
Latchford Gospel Hall				5	0	0
Penketh Methodist Chapel				4	18	3
Cairo Street Chapel				4	16	0
Moore Methodist Chapel				4	14	5
Hope Hall				4	10	0
Martinscroft Methodist Chapel				4	8	1
Wycliffe Congregational Church				4	5	0
Bewsey Road Methodist Church				4	4	0
St. Mark's Church, Antrobus				4	4	0
Risley Presbyterian Church				4	4	0
Daresbury Parish Church				4	0	0
Stockton Heath Methodist Chapel				3	11	8
Brick Street Independent Methodist Chapel				3	11	2
Hill Cliffe Baptist Church				3	10	10
Risley Independent Methodist Church				3	10	0
Buckley Street Methodist Church				3	10	0
Golborne Street Baptist Church				3	8	0
St. John's Presbyterian Church				3	3	6
Workingmen's Mission				3	0	0
Lymm Strict Baptist Chapel				2	10	0

	£	s.	d.
Antrobus Methodist Church	2	10	0
Norris Street Methodist Church	2	6	7
Winwick Methodist Chapel	2	5	0
Elmwood Avenue Congregational Church	2	4	5
Welsh Chapel	2	3	1
Houghton Green Mission	2	3	0
Legh Street Methodist Church	2	2	0
St. Winefride's Church, Lymm	2	2	0
Spiritualist National Church	2	0	0
Salvation Army	1	16	0
Croft Unitarian Church	1	10	0
Deaf and Dumb Chapel	1	2	6
Ebenezer Strict Baptist Chapel	1	0	6
Whitley Methodist Church	1	0	0
Earlestown St. Patrick's Church	1	0	0
Rixton St. Michael's Church		10	6
Special Appeal	5	14	2
Bank Interest	0	12	6
		<hr/>	
		499	9 4
Less Printing, &c.	3	5	0
		<hr/>	
	£496	4	4
		<hr/>	

Gifts Received during the Year 1941

Donations of the undermentioned Articles will be gratefully received and duly acknowledged:—

Old Linen, Shirts, Underclothing, Materials for Nightingale Cloaks, Skirts, and Slippers.

Interesting and Instructive Books, Magazines and Periodicals for the Patients' Library.

Pictures, Prints, Toys and Books for the Children.

Newspapers and Cut Flowers for the Wards.

Fruit for the Patients.

Or other Useful Articles for the Patients, the Wards, or the Institution generally.

All Saints Mission	Flowers and Vegetables.
Anonymous Donors	Fruit, Periodicals, Books, Eggs, Toys, Flowers.
Amos Gordon	Children's Books.
Appleton Women's Institute	110 Eggs.
Bell, D. and M.	Books.
Boardman, Mrs.	Eggs, Apples and Vegetables.
Bewsey School	Books.
Bold St. Wesleyan Church	4 doz. Eggs.
Bancroft, Mrs.	Old Christmas Cards and American Newspapers.
Bracecamp, Mrs.	Christmas Cards and Silver Paper.
Brick Street Methodist Church	5 doz. Eggs and Flowers.
Barber, Mrs.	Books.
Bennett, Beryl	Children's Books
Bewsey Senior Boys' School	Vegetables.
Bold St. Methodist Sunday School	Fruit and Vegetables.
"Brenda"	Children's Books and Games.
Bewsey Girls' School (Junior Red Cross Section)	Children's Books.
Buckley Street Mission	6 Loaves.
Corney, Miss	Gent's Dressing Gown.
Curry, Mrs.	Magazines and Books.
Colclough, Mrs.	Periodicals and Papers.
Cairo Street Sunday School	25 Eggs.
C.W.S. Bowling Main	Bread.
Children, Mere House, Newton-le-Willows	Jigsaw puzzles.
Clucas, Douglas	Children's Books.
Cowham, A. T.	Christmas Stocking and Paper Caps.

Dell, Miss	Magazines and Books, Fruit, Flowers, Toys and Vegetables.
Dickens, Mrs.	Scrap Book.
Davenport, Mrs.	Old Christmas Cards.
Daresbury Parish Church	Fruit and Flowers, Vegetables and Bread.
Elmwood Avenue Sisterhood	116 Eggs and 3s. 6d. Cash.
Evelyn St. Council School, Infants Department	Fruit, Flowers, Vegetables and Grocery. Books.
Evans, Mrs.	Children's Comics.
Ellis, Mr.	Weekly Copy from Publishers.
"Examiner Office"	Child's Cot.
Edwards, E. Lloyd	Vegetables.
Emmanuel Church	
Fogg, Mrs.	5 Children's Books.
Furnival, John	Children's Books and Toys.
Friars Green Sunday School	45 Eggs, 5s. Cash, Fruit and Vegetables.
Fairclough, Mrs.	Vegetables.
Frost, F. A.	Vegetables.
Fairfield School per Mrs. Hill	45 Eggs.
Fairclough, Mrs. Dutton	Vegetables.
Freeman, Reverend Mr.	Children's Books and Toys.
Gorton, Edward	Periodicals.
Grappenhall Women's Institute	75 Eggs.
Grappenhall Methodist Church	Flowers.
Gospel Hall (Latchford)	16 Eggs.
do. (Stockton Heath)	6 Eggs.
Guide Leader Jean Donalds	Children's Puzzles.
Gorton, Miss C. M.	Stamped P.C.s, Envelopes and Honey.
"Guardian" Office	Weekly Copy from Publishers.
Golborne Baptist Church	61 Eggs and Flowers.
Grappenhall Girl Guides	Lettuce.
Grappenhall Independent Methodist Church	Fruit, Flowers, Vegetables, Bread and Eggs.
Gatley, Mrs.	1½lbs. Cocoa.
Girl Guides per Miss Priestner	Toys.
Hatton, Mrs.	Old Linen.
Harvey, Mrs.	Children's Books and Puzzles.
Hayes, Audrey	Toys and Books for Children.
Hughes, Mrs. J. J.	Toys and Old Linen, Books, and Child's White Shirt.
Hurst, John	Books.
Hardman, Mrs.	Comic Papers.
High Legh Women's Institute per Mrs. Davies	148 Eggs, Groceries and Soap.
Hope Hall (Bewsey) per Mr. G. W. Rouston	7½ doz. Eggs.
Higher Walton Brownies	Toys.
Heywood, Donald	Books.
Hackett, Miss	Books.
Hill, Mr. C. F.	Vegetables.
Hankinson, Mrs.	Bandages.
Huggins, Mrs.	Fruit and Vegetables.

Hughes, Mr.	Books and Games.
Houseago, Mr.	Fruit and Vegetables.
Harrison, Mr.	Books.
Jordan, Rev. W.	Old Christmas Cards and Magazines.
Kilshaw, Betty	Children's Books and Puzzles.
King, Mrs. F.	Books.
Kent Street Mission	Bread, Fruit and Vegetables.
Lawson, Rev. H. C. L.	Fruit, Flowers and Vegetables.
Lloyd, Mrs.	Books and Magazines, Periodicals and Silver Paper.
Leigh, Mrs.	Bath Towels.
Looker, Beryl	Children's Books.
Mann, Mrs.	Periodicals.
Meakin, Mrs.	5 Loaves Bread.
Monks, Mrs.	5 doz. Eggs.
Moulding, Mr. G.	28lb. Silver Paper.
Moore Methodist Church	Fruit and Vegetables.
Morton, Mrs.	Vegetables.
Naylor, R. A. Ltd.	Firewood.
Norris St. Methodist Sunday School	1 Chocolate Egg and 2 Chocolate Bars.
Norris, Mrs.	17 Loaves of Bread.
Odeon Cinema	Gramophone Records.
Penketh Methodist Sunday School	Fruit, Vegetables and Flowers.
Perry, Mrs.	Christmas Decorations.
Phillips, Mrs.	Books.
Pitchford, Mr. H.	Books.
Padgate Methodist Church	73 Eggs.
Padgate 1st Guides and Brownies	Toys and Books.
Rylands, Lady	Magazines, Vegetables.
Rimmer, Mrs.	Collection of Books.
Rylands Bros.	2 Tickets for Concert.
Rylands, Mrs. G. K.	Lettuce and Vegetables.
Rigby, Beryl	Collection of Children's Books.
Ratcliffe, Pauline and Arthur	Dolls.
Schorah, Master P.	Games and Toys.
Sankey Parish Church	Fruit, Vegetables and Flowers.
Silver Street Sunday School	Flowers.
St. Paul's Church	Flowers, Fruit, Vegetables and Bread.
Smethurst, Miss	Books.
South, Mrs. Alice	Scrap Book.
St. Luke's Sunday School	Fruit, Tomatoes and Ovaltine.
Stretton Women's Institute (per Mrs. Fairclough)	111 Eggs, Toys and Jam.
Stockton Heath I.M. Girl Guides	Dolls.
St. Wilfrid's Church	Books for Children, Collection of Toys, 101 Eggs.
Sload, Mrs.	Books and Magazines.
St. Barnabas Sunday School	2 doz. Eggs.
St. Hilda's Mission	114 Eggs.
St. James' Church	100 Eggs.

Smith, Mrs. S.	Magazines, Books, and 6 Pillow Cases.
St. Thomas' Sunday School	33 Eggs and Flowers.
Stretton Red Cross	Vegetables.
Stamford, Lady	Presentation Bouquet.
Taylor, Miss L. B.	Magazines and Toys.
Taylor, Mrs.	Books.
Trendale, Rev.	Flowers, Fruit and Vegetables.
Warburton, Mrs.	4 Children's Books.
Wallace, Mrs.	Books.
Wright, Mrs.	Magazines and Gramophone Records, Books.
Walton, Mrs.	Books, 6 Eggs.
Warburton, Mr.	Books.
Woods, Mrs.	Bed Socks.
Warburton, Miss	Books.
Wright, Mrs.	Periodicals.
Winskill, Phoebe	Children's Books.
Whitley Methodist Church Sunday School	Flowers.
Winwick Methodist Church	44 Eggs.
Warrington Deaf and Dumb Society	20 Eggs.
White, Mrs.	Concentrated Orange Juice.
Whittle, Mrs.	Lettuce.
Withenshaw, Mrs.	Flowers.
Whitley, Mr.	Lettuce.
Wallis, Allan	Aeroplane and Engine.
Wooston Church	Flowers, Fruit, Vegetables and Eggs.
Whitley, J. J.	Flowers, Fruit and Vegetables.
Wood, Mrs. L.	Vegetables and Fruit.
Withinshaw, Mrs. J. G.	Flowers.
W.V.S. per Mrs. T. Ridgway	9 Pairs Slippers, 17 Eye Bandages.
Winstanley, Miss E.	Books.
Zion Independent Methodist Church	Fruit and Vegetables.

Also Supplies of Silver Paper from numerous friends.

... ..
... ..
... ..

... ..
... ..
... ..

... ..
... ..
... ..

... ..
... ..
... ..

... ..
... ..
... ..

... ..
... ..
... ..

... ..
... ..
... ..

... ..
... ..
... ..

... ..
... ..
... ..

... ..
... ..
... ..

... ..
... ..
... ..

... ..
... ..
... ..

... ..
... ..
... ..

... ..
... ..
... ..

... ..
... ..
... ..

... ..
... ..
... ..



The Secretary is always anxious to add new names to the List of Subscribers, and would deem it a favour if present Subscribers would help him by sending the names and addresses of others whom they think likely to be interested in the work of the Infirmary and to contribute to its funds.

If desired, further copies of the Annual Report will be gladly supplied on application.



NOTE.—Recommends are being eagerly sought for, and Subscribers who have no call for them will be doing an excellent service if they would kindly return their Recommends to the Secretary, who would distribute them in places where they are needed.

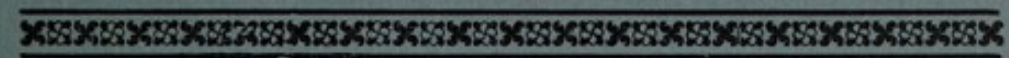

Your Infirmary

has a

BANK OVERDRAFT

amounting to

nearly

£3,000

Your Help is Needed



Will YOU Assist?