

Reports of the Surgical Registrar, Resident Medical Officer, Obstetrical Registrar, Pathologist and Radiographer : 1921 / North London or University College Hospital.

Contributors

University College Hospital (London, England)

Publication/Creation

[London] : [publisher not identified] 1921

Persistent URL

<https://wellcomecollection.org/works/ap6q4k2x>

License and attribution

This work has been identified as being free of known restrictions under copyright law, including all related and neighbouring rights and is being made available under the Creative Commons, Public Domain Mark.

You can copy, modify, distribute and perform the work, even for commercial purposes, without asking permission.



Wellcome Collection
183 Euston Road
London NW1 2BE UK
T +44 (0)20 7611 8722
E library@wellcomecollection.org
<https://wellcomecollection.org>

2012

Admiral

NORTH LONDON
OR
UNIVERSITY COLLEGE HOSPITAL
GOWER STREET, LONDON, W.C.

REPORTS



OF THE

SURGICAL REGISTRAR,
RESIDENT MEDICAL OFFICER,
OBSTETRICAL REGISTRAR,
PATHOLOGIST,
AND
RADIOLOGIST

FOR

1921

Copies of this Report can be obtained of
Mr. H. K. LEWIS,
136 GOWER STREET, W.C.

THE UNIVERSITY OF CHICAGO
LIBRARY

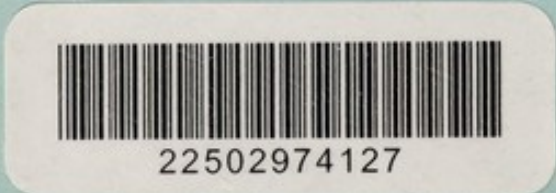

22502974127

NORTH LONDON
OR
UNIVERSITY COLLEGE HOSPITAL
GOWER STREET, LONDON, W.C.

REPORTS

OF THE
SURGICAL REGISTRAR,
RESIDENT MEDICAL OFFICER,
OBSTETRICAL REGISTRAR,
PATHOLOGIST,
AND
RADIOLOGIST

FOR
1921

London:
PRINTED BY JOHN BALE, SONS & DANIELSSON, LTD.,
83-91, GREAT TITCHFIELD STREET, OXFORD STREET, W.

WELLCOME
LIBRARY
 Ann Rep
 WX28
 .B65
 L84U58
 1921

WELLCOME INSTITUTE LIBRARY	
Coll.	Wellcome
Coll.	
No.	

PREFACE

REPORT

OF THE

SURGICAL REGISTRAR

FOR

1921

1921.

SURGICAL CASES remaining in Hospital, December 31,	
1920	119
Do. do. admitted during 1921	1,320
	<u>1,439</u>
SURGICAL CASES remaining in Hospital, December 31,	
1921	121

TABLE I.

This Table shows the Numbers of the Cases of each Disease or Injury who were Discharged and who Died during 1921.

NOTE.—Only those Patients admitted to the Wards are included.

DISEASES	Total	Discharged		Died		Reference to Appendix
		M.	F.	M.	F.	
DISEASES OF THE PHARYNX, NASO-PHARYNX AND LARYNX.						Page 16
Laceration of pharyngeal wall	1	...	1	
Tonsillitis	2	1	1	
Enlarged tonsils and adenoids.....	1	1	
Laryngitis	1	...	1	
Naso-pharyngeal fibroma.....	1	1	...	
Sarcoma of tonsil	1	...	1	
Carcinoma	18	10	1	5	2	
Malignant tumour of pharynx.....	1	1	
DISEASES OF THE EAR.						
Otitis media	1	1	...	
DISEASES OF THE LUNGS, PLEURÆ, TRACHEA AND MEDIASTINA.						17
Injury	1	1	...	
Pleurisy	1	1	
Pleural effusion	1	...	1	
Empyema	8	4	2	2	...	
Teratoma	1	1	
Tuberculous abscess of chest wall.....	1	1	
Carcinoma of bronchus	1	1	...	
DISEASES OF THE SCALP, SKULL AND BRAIN.						18
Scalp wounds	2	1	1	
Concussion	2	1	1	
Cellulitis	1	...	1	
Sebaceous cyst	1	...	1	
Dermoid cyst	1	...	1	
Fractured skull	5	4	1	
Osteoma	1	...	1	
Sarcoma	1	1	
Meningo-encephalitis	1	1	..	
Epilepsy	1	1	
Cerebral tumour	7	2	3	...	2	
Cerebral abscess	1	1	
Hydrocephalus	1	1	...	

DISEASES	Total	Discharged		Died		Reference to Appendix
		M.	F.	M.	F.	
NERVES AND NERVE PLEXUSES						Page 19
Injuries	3	1	2	
Neuritis	2	1	1	
Trigeminal neuralgia	6	...	6	
SPINE AND SPINAL CORD.						20
Tuberculosis of spine	12	5	6	1	...	
Tumours	2	...	2	
Secondary carcinoma of spine	1	...	1	
Spina bifida	1	1	
? Hæmorrhage into spinal theca	1	1	
Osteomyelitis	1	1	
Transverse myelitis	1	1	
Syphilitic spondylitis.....	1	...	1	
Spondylitis deformans	1	...	1	
JOINTS.						21
Ankylosis	6	4	2	
Baker's cyst	1	...	1	
Traumatic arthritis	2	2	
Acute rheumatism	1	1	
Acute arthritis	3	2	1	
Gonorrhœal arthritis	3	3	
Tuberculosis	24	14	9	1	...	
Osteo-arthritis	7	6	1	
Rheumatoid arthritis	1	1	
Hysterical joints	3	...	3	
Dislocations	5	2	3	
Internal derangement of joints	13	11	2	
BONES.						23
Periostitis	1	1	
Acute osteomyelitis	5	3	1	1	...	
Old osteomyelitis	16	11	5	
Brodie's abscess	1	...	1	
Tuberculosis	3	1	2	
Syphilis	2	...	2	
Rickets	2	2	
Infantile scurvy	1	1	
Osteitis deformans	2	1	1	
Fibrocystic disease	1	1	
Osteoma	4	2	2	
Chondroma	2	1	1	
Myeloma	2	1	1	
Sarcoma	2	1	1	
Old gunshot wounds	5	5	

DISEASES	Total	Discharged		Died		Reference to Appendix
		M.	F.	M.	F.	
FRACTURES AND SEPARATED EPIPHYSES.						Page 25
Simple—						
Clavicle	1	...	1	
Humerus	4	4	
Radius	4	2	2	
Radius and ulna	4	4	
Scaphoid	1	1	
Phalanges ..	1	1	
Ribs	1	...	1	
Pelvis	3	3	
Femur	7	3	4	
Patella	6	4	2	
Tibia	3	2	1	
Fibula	2	1	1	
Tibia and fibula	14	8	6	
Compound—						
Jaw	4	4	
Humerus	1	1	
Radius	1	1	
Ulna	1	1	
Tibia	3	3	
Tibia and fibula	1	1	
Femur	2	1	...	1	...	
Humerus, radius and ulna	1	...	1	
Pelvis	2	2	
DEFORMITIES OF SPINE AND LIMBS.						27
Talipes equino-varus	4	2	2	
Congenital contracture of little finger ...	2	...	2	
Congenital defect of thumb	1	...	1	
Old anterior polio-myelitis	4	3	1	
Spastic paraplegia	1	...	1	
Flat foot	1	1	
Pes cavus	6	5	1	
Hammer-toe	2	1	1	
Hallux valgus	3	1	2	
Genu valgum	4	2	2	
Congenital torticollis	2	...	2	
Congenital dislocation of hip	4	...	4	
Coxa vara	1	...	1	
Scoliosis	5	4	1	
Dupuytren's contraction	2	2	
DISEASES OF THE SKIN AND SUBCUTANEOUS TISSUE.						28
Carbuncle	7	4	2	...	1	
Erysipelas	1	1	
Cellulitis	18	12	6	

DISEASES	Total	Discharged		Died		Reference to Appendix
		M.	F.	M.	F.	
DISEASES OF THE SKIN AND SUBCUTANEOUS TISSUE (<i>continued</i>).						Page
Mole	1	...	1	
Sebaceous cyst	3	2	1	
Lipoma	8	2	6	
Dermoid cyst	2	1	1	
Epithelioma	3	2	1	
Scar	4	3	1	
Wounds	4	3	1	
Burns and scalds	7	1	5	...	1	
DISEASES OF THE MUSCLES, TENDONS AND FASCIÆ.						30
Injuries	6	4	2	
Ruptured tendon	1	1	
Tubercular teno-synovitis	1	...	1	
Suppurative teno-synovitis	1	...	1	
Angioma	1	...	1	
Tuberculous abscess in muscle	1	...	1	
Abscess	4	2	2	
Sarcoma of muscle	1	1	
DISEASES OF THE BURSÆ.						30
Bursitis	10	4	6	
DISEASES OF THE CARDIO-VASCULAR SYSTEM.						31
Varicose veins	10	7	3	
Diabetic gangrene	1	...	1	
Aneurysm	1	1	
Senile gangrene	1	1	
Hæmophilia	1	1	
DISEASES OF THE LYMPHATIC SYSTEM.						31
Chronic simple lymphadenitis	2	...	2	
Tuberculous lymphadenitis	52	19	32	...	1	
Syphilitic lymphadenitis	2	2	
Lymphangioma	1	1	
Acute lymphadenitis	17	14	3	
Lymphadenoma	1	...	1	
Lymphosarcoma	1	1	...	
Malignant disease	4	2	2	

DISEASES	Total	Discharged		Died		Reference to Appendix
		M.	F.	M.	F.	
DISEASES OF THE NECK.						Page 33
Cut throat	1	1	
Thyroglossal cyst	3	2	1	
Colloid goitre	15	1	14	
Adenoma of thyroid	10	...	10	
Carcinoma of thyroid	1	...	1	
Exophthalmic goitre	10	2	7	...	1	
Actinomycosis	1	1	
DISEASES OF THE JAW.						34
Chronic ulcer of gum	1	...	1	
Osteitis of jaw	9	3	6	
Alveolar abscess	2	1	1	
Dental cyst	2	1	1	
Dentigerous cyst	2	1	1	
Myeloma	1	...	1	
Sarcoma	2	...	1	1	...	
Carcinoma	2	2	
Fractures	3	3	
Impacted wisdom teeth	3	1	2	
Retained tooth	1	1	
Leontiasis ossea	1	...	1	
DISEASES OF THE TONGUE.						35
Chronic superficial glossitis	2	2	
Tuberculous tongue	1	1	
Sublingual dermoid	1	...	1	
Papilloma of tongue	2	1	1	
Carcinoma of tongue	13	10	...	3	...	
DISEASES OF THE SALIVARY GLANDS AND FLOOR OF MOUTH.						35
Parotid abscess	1	1	
Salivary calculus	4	2	2	
Fistula of Stenson's duct	1	1	
Mixed tumour of salivary gland	8	2	6	
Carcinoma of floor of mouth	8	8	
DISEASES OF THE FACE, LIPS, PALATE AND CHEEKS.						36
Hare lip	3	1	2	
Cleft palate	4	3	1	
Rodent ulcer	2	...	2	
Epithelioma	9	7	1	1	...	
Tuberculosis	1	1	
Hæmatoma of face	1	1	
Cellulitis	1	...	1	
Chronic inflammation of lachrymal gland	1	1	

DISEASES	Total	Discharged		Died		Reference to Appendix
		M.	F.	M.	F.	
DISEASES OF THE ŒSOPHAGUS.						Page 37
Carcinoma	8	6	1	1	...	
DISEASES OF THE STOMACH AND DUODENUM.						37
Gastric pain	5	3	2	
Infantile pyloric stenosis	1	1	
Gastric ulcer	33	22	9	1	1	
Perforated gastric ulcer	1	1	...	
Carcinoma of stomach	20	10	3	4	3	
Chronic duodenal ulcer	7	6	1	
Perforated duodenal ulcer	2	1	...	1	...	
DISEASES OF THE INTESTINES.						39
Thread worms	1	...	1	
Enteroptosis	1	...	1	
Contusion of abdomen	2	2	
Fæcal fistula	3	1	1	...	1	
Acute intestinal obstruction	3	1	2	
Adhesions	2	...	2	
Intussusception	3	2	1	
Constipation	6	...	6	
Thrombosis of mesenteric vein	1	1	
Dermoid cyst of mesentery	1	...	1	
Diverticulitis	1	1	...	
Ulcerative colitis	2	1	1	
Tuberculosis of cæcum	1	...	1	
Carcinoma of colon	21	7	7	4	3	
Abdominal pain	14	7	7	
Mobile proximal colon	4	...	4	
HERNIA.						41
Inguinal	109	96	13	
Strangulated inguinal	8	7	1	
Femoral	19	7	12	
Strangulated femoral	6	...	1	2	3	
Umbilical	6	4	2	
Strangulated umbilical	1	...	1	
Ventral	11	5	6	
Strangulated obturator	1	1	
DISEASES OF THE APPENDIX.						43
Acute appendicitis, closed	38	13	25	
" " drained	12	8	4	
Appendix abscess, appendix removed ...	35	22	13	
" " " not removed	6	4	1	1	...	
Chronic and interval appendicitis	44	24	20	

DISEASES	Total	Discharged		Died		Reference to Appendix
		M.	F.	M.	F.	
DISEASES OF THE APPENDIX (<i>continued</i>).						Page
Appendix removed after old abscess	1	1	...	
With general peritonitis	1	1	...	
? Appendicitis	1	1	
DISEASES OF THE PERITONEUM.						44
Omental adhesions	1	...	1	
Tuberculous peritonitis	1	1	
DISEASES OF THE RECTUM AND ANUS.						44
Piles	27	23	4	
Fissure in ano	7	3	4	
Anal abscess	3	3	
Fistula in ano	4	...	4	
Proctitis	1	1	
Prolapse	3	1	2	
Adenoma	1	...	1	
Papilloma	2	2	
Carcinoma	14	5	8	1	...	
Recto-vaginal fistula	1	...	1	
Pruritus ani	1	1	
DISEASES OF THE BILIARY APPARATUS AND PANCREAS.						45
Jaundice (catarrhal)	3	...	3	
Cirrhosis of liver	1	1	
Carcinoma of liver	2	...	2	
Cholecystitis	2	...	2	
Gall stones	26	4	20	...	2	
Carcinoma of gall bladder	1	...	1	
Carcinoma of bile duct	1	...	1	
Acute pancreatitis	1	...	1	
Carcinoma of pancreas	2	1	1	
DISEASES OF THE UPPER URINARY TRACT.						46
Double ureter	1	...	1	
Movable kidney	3	...	3	
Gunshot wound of kidney	1	1	
Pyelitis	1	...	1	
Hydronephrosis	1	...	1	
Pyonephrosis	1	1	
Hypernephroma	1	...	1	
Cyst of kidney	1	...	1	
Renal calculus	20	10	10	
Ureteric calculus	1	...	1	
Renal pain	5	3	2	

DISEASES	Total	Discharged		Died		Reference to Appendix
		M.	F.	M.	F.	
DISEASES OF THE LOWER URINARY TRACT.						Page 48
Cystitis	3	1	2	
Papilloma of bladder	3	1	2	
Carcinoma of bladder	4	1	2	1	...	
Nocturnal enuresis	1	1	
Hypospadias	2	2	
Urethral hæmorrhage	1	1	
„ stricture	27	26	...	1	...	
Vesical sacculus	1	1	...	
Periurethral abscess	1	1	
Urethral fistula	1	1	
Epispadias	1	...	1	
Gonorrhœa	1	1	
DISEASES OF THE MALE GENITAL TRACT.						49
Enlarged prostate	27	19	...	8	...	
Sarcoma of prostate	1	1	...	
Carcinoma of prostate	5	4	...	1	...	
Undescended testicle	5	5	
Gonorrhœal epididymitis	4	4	
Tuberculous epididymitis	4	4	
Cyst of epididymis	1	1	
Hydrocele	12	12	
Hæmatocele	1	1	
Varicocele	5	5	
Lipoma of cord	1	1	
Phimosis	1	1	
Carcinoma of penis	1	1	
DISEASES OF THE FEMALE GENITAL TRACT.						51
Salpingitis	7	...	7	
Ovarian cyst	3	...	3	
Ruptured ectopic gestation	2	...	2	
Hydrocele of canal of Nuck	1	...	1	
Carcinoma of vulva	1	...	1	
„ „ uterus	1	1	
DISEASES OF THE BREAST.						51
Paget's disease of nipple	1	...	1	
Abscess of breast	2	...	2	
Chronic mastitis	16	...	16	
Inflammation of lactiferous ducts	2	...	2	
Fibro-adenoma	7	...	7	
Carcinoma	45	...	40	1	4	

APPENDIX.

[The Letter preceding each number is the initial of the Surgeon in whose Case Book the record of the case is to be found. The Number is the registered hospital number. In each case book records are indexed under Name, Disease or Injury, and Registered Hospital Number. The records of the Surgical Unit are kept by the Director and indexed separately by him.]

J. = Mr. Raymond Johnson.
 T. = Mr. Wilfred Trotter.
 W. = Mr. Gwynne Williams.
 C. = Mr. C. C. Choyce, *Director of Surgical Unit.*
 M. = Mr. E. K. Martin } *Assistants to Director of Surgical*
 B. = Mr. F. J. F. Barrington } *Unit.*

**DISEASES OF THE PHARYNX, NASOPHARYNX
AND LARYNX.**

LACERATION OF PHARYNGEAL WALL.

J. 2362. Fish-bone.

TONSILLITIS.

J. 3534.
 W. 2604.

ENLARGED TONSILS AND ADENOIDS.

C. 3204. Enuclation of tonsils.

LARYNGITIS.

T. 4095. Negative examination for malignant disease.

NASOPHARYNGEAL FIBROMA.

T. 1320. Very large tumour. Removed. Death, shock.
Post-mortem 80.

SARCOMA OF TONSIL.

T 2758. Radium.

CARCINOMA.

Tonsil.

T. 1832, 1918. Excised.

Pyriform fossa.

W. 475. Excision. Recurred and was treated by Radium.

Pharynx.

T. 4188. Excision. Death, bronchopneumonia.

C. 2550. Inoperable. Death three days after admission.
Post-mortem, glands in neck and mediastinum, secondary nodules in liver.

M. 588. Behind left tonsil. Gland operation on neck.
Tumour found to be inoperable.

Post-cricoid.

T. 1594. Excision.

T. 668. Explored. Inoperable.

Larynx.

T. 2800. Excised. Death. *Post-mortem* 145.

T. 208. Excised.

T. 223. Inoperable. Tracheotomy.

T. 1024. Inoperable. Tracheotomy.

T. 1102. Excised. Death. No *post-mortem*.

T. 2835. Inoperable.

T. 2780. Inoperable. Radium.

T. 3068. Excision. Death. *Post-mortem* 246.

T. 3418. Inoperable. Tracheotomy. Death, later.

T. 4444. Excision. Death, bronchopneumonia.

MALIGNANT TUMOUR OF PHARYNX.

M. 700. Inoperable. Sent to Mr. Harmer at St. Bart's, for radium.

DISEASES OF THE LUNGS, PLEURÆ, TRACHEA AND
MEDIASTINA.

PLEURISY.

J. 692.

EMPHYEMA.

J. 795, 1188. Drained.

T. 2738. Drained. Death. *Post-mortem* 156.

W. 132. Drained. Death. *Post-mortem* 85.

W. 4552. Drained.

C. 3171. Drained.

M. 260. Drained.

M. 3410. Drained.

INJURY.

M. 1909. Stab wound in neck. Moribund on admission. Left pleura and left innominate vein perforated. Hæmothorax. Death. *Coroner's post-mortem.*

PLEURAL EFFUSION.

B. 4448. Admitted for pain in back and hæmaturia. Left pleural effusion. Transferred to Dr. Elliott.

TUBERCULOUS ABSCESS OF CHEST WALL.

C. 2203. Opened and sutured. Suppuration.

CARCINOMA OF BRONCHUS.

M. 772. Transferred from Dr. Martin. Left empyema. Drained. Death. *Post-mortem.* Carcinoma of bronchus with abscess of lung not communicating with empyema.

TERATOMA OF MEDIASTINUM.

T. 2482. Old case.

DISEASES OF THE SCALP, SKULL AND BRAIN.

SCALP WOUND.

C. 4529.

M. 2685.

CELLULITIS OF SCALP.

W. 658. Followed infected wound.

SEBACEOUS CYSTS.

W. 2442.

DERMOID CYST.

T. 2983.

CONCUSSION.

W. 4530.

C. 3120. Fell 40 feet.

FRACTURE OF SKULL.

J. 1530.

J. 431. Old case.

T. 872, 2393. Bone grafting for closure of hole in skull following old war wound.

T. 4011. Old war wound, scar excised.

OSTEOMA OF SKULL.

T. 1100.

SARCOMA OF SKULL.

T. 452. Intracranial division of fifth nerve for pain. Death. *Post-mortem* 32.

MENINGO-ENCEPHALITIS.

T. 330. Explored. Death. *Post-mortem*.

EPILEPSY.

T. 3664. Decompression.

CEREBRAL TUMOUR.

T. 637. Fibroma of eighth nerve. Excised. Death. *Post-mortem* 38.

T. 1423. Glioma of right temporal region. Decompression, death. *Post-mortem* 89.

T. 1691. Decompression.

T. 2575. Cerebellar decompression, for ? fibroma of eighth nerve.

W. 1763. Decompression.

M. 83. Old case. No treatment.

CEREBRAL ABSCESS.

M. 2941. Transferred from Dr. Walshe. Drowsiness, papillitis, vomiting. Right temporal decompression. Death. *Post-mortem*, right occipital abscess, secondary to pharyngeal abscess from right tonsil.

HYDROCEPHALUS.

W. 1180. Removal of both choroid plexuses. Death. No *post-mortem*.

DISEASES OF THE NERVES AND NERVE PLEXUSES.

INJURIES.

T. 1015. Divided ulnar nerve, suture.

T. 2986. Erb's palsy. Splinted.

W. 4432. Divided spinal accessory. Suture.

NEURITIS.

W. 2857. Long saphenous.

W. 4398. Facial palsy and tetanus. Recovery.

TRIGEMINAL NEURALGIA.

J. 3321. Alcohol to supraorbital nerve.

T. 3164, 3328. Division of sensory root of fifth nerve.

W. 1843. Alcohol to infraorbital nerve.

W. 3388. Neurectomy of second division.

W. 3547. Partial removal of Gasserian ganglion.

DISEASES OF THE SPINE AND SPINAL CORD.

SPINA BIFIDA AND MENINGOCELE.

M. 1456.

? HÆMORRHAGE INTO SPINAL THECA.

M. 1078.

OSTEOMYELITIS OF THE SPINE.

C. 1803. Lumbar abscess opened. Transverse process.

TUBERCULOSIS OF SPINE.

- J. 3899. Lower dorsal. Paraplegia. Laminectomy, no improvement.
- J. 991. Lumbar. Psoas abscess. Aspirated.
- J. 3928. Doubtful case.
- T. 3206. Lower dorsal. Bone graft.
- W. 728. Upper dorsal. Psoas abscess aspirated.
- W. 680. Lower dorsal. Also right hip. Plaster.
- W. 2512. Cervical. Abscess. Drainage. Death. *Post-mortem* 13.
- W. 3879. Psoas abscess aspirated.
- W. 4119. Lower dorsal. Bone graft.
- M. 623. Thoracic. Psoas abscess. Aspirated. Secondary infection of puncture. Jacket.
- M. 957. Lumbar. Psoas abscess. Opened and sutured. Secondary infection. Plaster jacket.
- M. 4446 (1920). Lumbar. Plaster jacket.

SYPHILIS OF SPINE.

W. 2415. Cervical spine.

SPONDYLITIS DEFORMANS.

J. 3008.

SPINAL TUMOURS.

- T. 262. Angioma of spinal meninges. Laminectomy. No improvement.
- T. 2460. Laminectomy. Tumour not found.

SECONDARY CARCINOMA OF SPINE.

M. 2480. Secondary to carcinoma of submaxillary gland. Previous operation M. 4006 (1920). Paraplegia. Explored.

TRANSVERSE MYELITIS.

C. 2303 (1920) 2059. Division of posterior roots. Death from cystitis.

DISEASES OF JOINTS.

ANKYLOSIS.

- W. 232. Hip. Old case. Plaster.
 W. 382. Shoulder. Old injury. Movement under anæsthetic.
 W. 1387. Knee. Old septic arthritis. Extension.
 W. 3010. Knee. Old septic arthritis. Extension.
 W. 3618. Shoulder. Old injury. Movement under anæsthetic.
 M. 705. Hip. Trans-trochanteric osteotomy. Plaster.

BAKER'S CYST.

- W. 383. Knee. Excised.

TRAUMATIC ARTHRITIS.

- W. 1330. Hip.
 C. 1599. Knee. Massage and exercises.

ACUTE RHEUMATISM.

- C. 1749. Transferred to Dr. Martin.

ACUTE ARTHRITIS.

- J. 746. Knee. Pneumococcal. Drainage.
 T. 2990. Hip. Drainage.
 W. 1077. Both hips. Drainage.

GONORRHEAL ARTHRITIS.

- W. 3191, 4193, 4375.

TUBERCULOSIS.

Shoulder.

- C. 2368. Secondary infection and phthisis. Excision and later amputation. Death. No *post-mortem*.
 M. 3784. Plaster.

Elbow.

- J. 2470. Old case.
 T. 2938. Plaster.
 C. 1714. Secondary infection. Amputation.

Wrist.

- J. 1417. Splint.

Hip.

- J. 3708. Doubtful case.
 J. 3880. Plaster.
 T. 4196. Splint.
 W. 305. Plaster.
 W. 1395. Spine also plaster.
 W. 3089. Extension and plaster.
 W. 3173. Doubtful case.

TUBERCULOSIS (*continued*).*Hip.*

- W. 3635. Plaster.
 W. 3852. Extension and plaster.
 C. 1736. Inter-trochanteric osteotomy.
 M. 222. Splint.
 M. 997, 3185. Splint.

Knee.

- T. 2366. Old case. Sinus curetted.
 W. 448. Old case. Osteotomy.
 W. 1168. Plaster.
 C. 1915. Excision of joint.

Ankle.

- C. 135. Plaster.
 M. 967. Astragalectomy and partial removal of os calcis.
 Plaster.

OSTEO-ARTHRITIS.

- J. 3454. Hip.
 T. 1739. Knee.
 W. 1218. Hip.
 C. 22. Ankle.
 C. 3210. Knee.
 C. 4386 (1920). Hip.
 M. 527. Elbow.

RHEUMATOID ARTHRITIS.

- W. 1457. Left hand. Also ulcerative colitis.

HYSTERICAL JOINTS.

- J. 1261. Knee.
 J. 4421. Hip.
 W. 3900. Knees.

DISLOCATIONS.

- J. 3230. Astragalus. Astragalectomy.
 J. 3569. Elbow. Reduced.
 T. 3540. Recurrent dislocation of the patella. Plastic operation.
 C. 1957. Shoulder. Reduced.
 C. 3980. Injury five months previously. Reduction by open operation. Redislocation.

INTERNAL DERANGEMENT OF JOINTS.

Torn internal semilunar cartilage.

- J. 863, 1978, 3753.
 T. 1295, 1370, 1461, 3554.
 W. 3649.

INTERNAL DERANGEMENT OF JOINTS (*continued*)*Torn external semilunar cartilage.*

T. 275.
W. 1517.

Loose body in knee joint.

J. 992.
C. 2079.

Cyst of external semilunar cartilage.

T. 2200.

DISEASES OF BONE

PERIOSTITIS.

M. 4531. Infected wound left hand. Necrosis of terminal phalanx.

ACUTE OSTEOMYELITIS.

J. 4013. Tibia.
W. 1444. Femur. Death. *Post-mortem* 79.
W. 2549. Femur.
C. 271. Fibula.
C. 2178. Tibia and fibula.

CHRONIC OSTEOMYELITIS.

J. 226. Os calcis.
J. 439. Femur.
J. 530. Pubis.
J. 784. Os calcis.
J. 2987. Sacrum.
J. 3352. Femur.
W. 78. Ulna.
W. 283. Tibia.
W. 1056. Tibia.
W. 2846. Femur.
W. 2876. Leg, foot and clavicle.
W. 4506. Femur.
C. 1731. Multiple. Abscess in relation to 7th and 8th ribs opened.
C. 3209. Chronic abscess lower end of tibia opened. Secondary suture.
C. 4353. Humerus.
M. 2049. Chronic abscess in femur opened and closed.

BRODIE'S ABSCESS.

J. 3095. Tibia.

TUBERCULOSIS.

W. 1109, 2750. Great trochanter.
W. 1281. Os calcis.

SYPHILIS.

- C. 3239. Congenital syphilis. Dactylitis.
 M. 855. Gumma 3rd and 4th rib cartilages. To V.D.
 Department.

RICKETS.

- W. 1271.
 W. 2027. Osteotomy for curved tibiae.

INFANTILE SCURVY.

- M. 2632. Fibula.

OSTEITIS DEFORMANS.

- W. 4082. With fracture of tibia and fibula.
 M. 790.

FIBROCYSTIC DISEASE.

- M. 197. Age 10. Fracture of femur six months previously,
 see No. 2699 (1920). Refracture through cyst. Cyst scraped.
 Fracture united on discharge.

OSTEOMA.

- J. 2038. Femur.
 T. 796. Ulna.
 M. 857. Ilium.
 M. 881. Multiple exostoses with achondroplasia. Exostoses
 removed from ulna and humerus.

CHONDROMA.

- M. 2552. Ankle.

MYELOMA.

- C. 1791. Fibula. Scraped.

SARCOMA.

- J. 1336. Femur. Inoperable.
 W. 2006. Femur. Inoperable.
 C. 1938. Humerus. Radium. Death later.
 M. 2774. Humerus. Radium.

OLD GUNSHOT WOUNDS.

- J. 1392.
 T. 803, 2111, 2182.
 W. 467.

FRACTURES AND SEPARATED EPIPHYSES.

SIMPLE FRACTURES.

Clavicle.

T. 3211.

Humerus.

J. 4493.

J. 1016. Old fracture dislocation of elbow.

W. 3527. Separated lower epiphysis of humerus.

W. 3835.

Radius.

J. 4229. Colles.

W. 1987. Separated lower epiphysis.

C. 4047. Injury three months previously. Plated.

M. 924. Injury five weeks previously. Attempt at reduction failed.

Radius and ulna.

J. 2764. Old case.

J. 3735.

W. 3977.

M. 2541. Radius plated.

Scaphoid.

J. 3758. Old case.

Phalanges.

W. 3342.

Ribs.

W. 1017.

W. 3639. With injury to lung. Empyema. Death. *Post-mortem.*

Pelvis.

T. 2811. Ruptured urethra. Sutured. Recovery.

Femur.

J. 1932. Shaft. Upper third.

W. 364. Old case sinus.

W. 603. Extracapsular. Impacted.

W. 4045. Neck. Intracapsular.

M. 1167. Shaft.

M. 2094. Shaft.

M. 2975. Shaft.

Patella.

T. 115. Wired.

W. 171, 1192. Stellate.

W. 2556. Wired.

C. 4540. Wired.

M. 1076. Sutured

SIMPLE FRACTURES (*continued*).*Tibia.*

T. 2741.
 W. 4137. Ununited. Bone graft.
 W. 405.

Fibula.

J. 2618.
 C. 230. Plaster.

*Tibia and fibula.**Shafts.*

J. 1536, 3890, 4310.
 W. 1525. Malposition. Plated.
 M. 824. Also both malleoli.

Lower ends.

T. 2890. Old case. Osteotomy.
 W. 737. Fibula plated.
 W. 1043. Fibula plated. Internal malleolus screwed.
 W. 3811. Fibula plated.
 W. 4565. Fibula plated.
 C. 281. Plaster.
 C. 538. Lower fragment of fibula screwed to upper fragment of tibia.
 C. 4523. Plaster.

Lower ends with backward dislocation.

J. 3506. Splinted.

Os calcis.

J. 4162.

COMPOUND FRACTURES.

Jaw.

W. 1766.
 C. 440. Old gunshot wound.
 C. 1569.
 C. 1505, 2188.

Humerus.

W. 1370. With division of musculo-spiral nerve, and simple fracture of radius and ulna. Secondary suture of nerve at later date with removal of humerus.

Radius.

M. 396 and 966. Old gunshot wound.

Ulna.

C. 1811. Old gunshot wound.

Humerus, Radius and Ulna.

C. 2165. Railway accident.

COMPOUND FRACTURES (*continued*).*Pelvis.*

- C. 2198. Old gunshot wound.
 B. 2284. Rupture of urethra three years previously. Suprapubic cystotomy.

Femur.

- C. 2637. Involving knee joint. Death, shock.
 C. 3934. Old gunshot wound.

Tibia.

- T. 862.
 C. 251. Old gunshot wound.
 M. 1095. Old gunshot wound.

Tibia and fibula.

- J. 4501. Double. Double amputation.

DEFORMITIES OF THE SPINE AND LIMBS.

TALIPES.

- J. 2589.
 W. 3860, 4254.
 M. 2619.

CONGENITAL CONTRACTURE OF LITTLE FINGER.

- W. 45, 4046.

CONGENITAL DEFORMITY OF THUMB.

- W. 868.

DEFORMITY DUE TO OLD ANTERIOR POLIOMYELITIS.

- W. 1799. Flail shoulder. Arthrodesis.
 W. 2113. Legs. Tendon transplantation.
 W. 4110. Legs. Tendon transplantation.
 C. 1935 and 2380. Lengthening of tendo Achillis.

DEFORMITY DUE TO SPASTIC PARAPLEGIA.

- W. 4557. Section of obturator nerve.

FLAT FOOT.

- C. 3865. Wrenching and plaster.

PES CAVUS.

- W. 751, 1278, 3396, 4338.
 C. 1955.
 M. 1187.

HAMMER TOE.

T. 3510.
C. 4235.

HALLUX VALGUS.

T. 3933, 4107.
M. 1454.

GENU VALGUM.

J. 2627. Osteotomy.
W. 3119. Osteotomy.
C. 329. Bilateral cuneiform osteotomy.
C. 4595 (1920). Cuneiform osteotomy, right. Linear osteotomy, left.

CONGENITAL TORTICOLLIS.

M. 407. Excision of cervical fascia.
M. 864. Excision of sterno-mastoid and cervical fascia.

CONGENITAL DISLOCATION OF THE HIP.

W. 424, 1943.
C. 3603.
M. 3131.

COXA VARA.

C. 1758. Plaster.

SCOLIOSIS.

W. 32, 43, 551, 2119, 2132.

DUPUYTREN'S CONTRACTURE.

T. 211.
C. 3638.

DISEASES OF THE SKIN AND SUBCUTANEOUS TISSUES.

BOILS AND CARBUNCLES.

J. 381.
T. 116. Diabetes.
C. 2226, 2433, 3720.
C. 1813. Face. Cavernous sinus thrombosis. Death.
M. 1414.

ERYSIPELAS.

M. 1198.

CELLULITIS AND OTHER SUPERFICIAL INFECTIONS

J. 4488, 210, 361, 713, 735, 1971, 3907.
T. 2196.
W. 1430, 1825, 3290, 3306.
C. 778, 2157.
M. 1871, 2156, 2406, 4079.

MOLE.

T. 2382.

SEBACEOUS CYST.

T. 3128.

C. 1879.

B. 1773.

LIPOMA.

J. 4481, 837, 3031, 3404.

T. 3023.

W. 3179.

C. 1595.

M. 4162.

DERMOID CYST.

M. 2735, 4163.

NÆVUS.

C. 1481.

M. 1789, 3447, 3782.

EPITHELIOMA.

W. 470. Arm. Old burn scar.

W. 1234. Leg.

C. 4346. Leg.

SCARS.

T. 1899.

C. 3467.

C. 4073. Old gunshot wound.

C. 146. Painful old gunshot wound. Excised

WOUNDS.

J. 1141, 4376, 4314.

T. 1819.

C. 805.

BURNS AND SCALDS.

J. 511.

T. 926. Death. No *post-mortem*.

T. 2818.

W. 2602.

C. 1633.

C. 2816. Plastic operation for contracted scar.

M. 4341 (1920).

DISEASES OF THE MUSCLES, FASCIÆ AND TENDONS.*Injuries.*

- J. 423. Old gunshot wound. Metal removed from deltoid.
 J. 3974. Cut extensor ossis metacarpi pollicis tendon.
 W. 2227. Hæmatoma of right iliac region.
 C. 1660. Cut extensor longus pollicis tendon.
 C. 3379. Hæmatoma left loin.
 M. 1229. Flexor tendons sutured.

RUPTURED TENDON.

- J. 1794. Ruptured quadriceps.

TUBERCULOUS TENO-SYNOVITIS.

- J. 3891.

SUPPURATIVE TENO-SYNOVITIS.

- C. 4280. Wrist.

TUBERCULOUS ABSCESS IN MUSCLE.

- M. 1236. Forearm opened and sutured.

ABSCESS.

- J. 380, 720.
 T. 4386.
 W. 229.

ANGIOMA.

- J. 3717. Quadriceps.

SARCOMA.

- M. 1112. Right axillary region. Radium.

DISEASES OF BURSÆ.

BURSITIS.

- J. 149, 2184. Prepatellar.
 J. 3840. Biceps.
 W. 231. Prepatellar.
 W. 1476. Semimembranosus.
 W. 458. Semimembranosus. Suppurating.
 C. 4103 (1920), 3709. Prepatellar. Suppurating.
 C. 1940, 3219. Semimembranosus.
-

DISEASES OF THE CARDIO-VASCULAR SYSTEM.

VARICOSE VEINS.

- T. 3018.
 W. 1911, 2009, 3112, 3949.
 C. 3451, 3747, 3803.
 M. 117, 624.

ANEURISM.

- C. 4237. Occipital artery. Removed.

DIABETIC GANGRENE.

- T. 245. Amputation of arm.

SENILE GANGRENE.

- C. 4494 (1920). Both feet. No operation.

HÆMOPHILIA.

- C. 3440. Bleeding after tooth extraction.

DISEASES OF THE LYMPHATIC SYSTEM.

CHRONIC ADENITIS.

- W. 2919.
 C. 1867.

TUBERCULOUS LYMPHADENITIS.

*Neck.**Excised.*

- J. 59, 1002, 3561.
 T. 184, 775, 3836, 3292.
 W. 4558, 90, 406, 1455, 1597, 2194, 3016, 3912, 4169, 4197.
 C. 3488. Glands excised. Death from anæsthetic. *Post-mortem*. Fatty heart.
 M. 498, 955, 1254, 1654, 2210, 2074, 4225 (1920), 500, readmitted as M. 1497 and M. 3480.

Curetted.

- J. 525, 2717.
 T. 389, 2861.
 * W. 443, 455, 1861, 1989, 2557.
 C. 182, 4036 (1920).
 M. 449, 1830, 2513, 2206.

No operation.

- J. 2722.
 W. 2588.
 M. 942.

AXILLA.

M. 187. Cured.

GROIN.

J. 2576. No operation.

C. 3160. No operation.

ABDOMEN.

J. 2149. Cured.

M. 1197, 4368. Abdominal pain. Laparotomy.

SYPHILITIC LYMPHADENITIS.

J. 3365.

C. 1576.

SUPPURATIVE LYMPHADENITIS.

*Neck.**Abscess opened.*

T. 2807.

W. 562.

C. 1646, 1761, 1879, 4440.

M. 304, 438, 1055, 2474, 2019.

M. 1869. Also laryngeal diphtheria. Tracheotomy.

AXILLA.

C. 241. Also hernia. No operation.

M. 2357. Opened.

Groin.

C. 1571. Opened.

M. 1826. Opened.

LYMPHANGIOMA.

C. 3473. Neck. Removed.

LYMPHADENOMA.

C. 4212. One gland excised. X-Ray treatment.

LYMPHOSARCOMA.

T. 1746. Death. *Post-mortem* 118.

MALIGNANT DISEASE.

J. 1300. Neck. ?Origin.

T. 186. ? Endothelioma of axilla.

C. 1950. Secondary to breast. Right posterior triangle.

C. 2476. Secondary to carcinoma of lip. X-Ray treatment.

DISEASES OF THE ORGANS OF THE NECK.

CUT THROAT.

C. 4216. Repaired.

THYROGLOSSAL CYST.

T. 649, 1136. Excision.

W. 2342. Excision.

C. 150. Recurrence. Excision of sinus.

C. 2287. Excision.

COLLOID GOITRE.

Partial removal.

J. 3915, 4469.

T. 2371, 3083, 3288, 3370.

C. 2959, 4009.

M. 312, 1637, 2637, 3902.

No operation.

W. 2348.

C. 2960. Toxic. Transferred to Dr. Elliott.

C. 4402.

ADENOMA OF THYROID.

Enucleated.

J. 1374, 2199, 4087.

T. 665, 1038, 1116, 3497.

W. 2444, 4195.

No operation.

J. 3595.

CARCINOMA OF THYROID.

T. 237. Inoperable. Tracheotomy.

C. 4293. Recurrence.

EXOPHTHALMIC GOITRE.

Ligature of superior thyroid arteries.

T. 1152, 1467, 3525.

Partial removal.

T. 3337, 4105. Old cases. Further removal of gland.

T. 3537. Right lobe and isthmus removed.

W. 895. Right lobe removed.

No operation.

T. 1367.

M. 2105. Recurrence of symptoms after previous operation.

M. 3001. 16 years' history. Wasted. Six months dysphagia.

Gastrostomy. Death. *Post-mortem*. Both lateral lobes of thyroid growing inwards behind the œsophagus.

ACTINOMYCOSIS OF NECK.

J. 836.

C

DISEASES OF THE JAW.

CHRONIC ULCER OF GUM.

J. 2577.

OSTEOMYELITIS OF JAW.

J. 464. Old case with sequestrum.
 T. 4382. Old alveolar abscess.
 W. 1541, 1744. With alveolar abscess.
 C. 1949. Operation refused.
 C. 279. Old case. Partial resection of jaw.
 C. 1342. Sequestrectomy.
 C. 3585. Drainage of abscess.
 M. 1191. Partial resection of jaw.

ALVEOLAR ABSCESS.

C. 3340. Tooth extracted.
 M. 1247. Opened in neck.

DENTAL CYST.

J. 225.
 T. 3427, 4194.

DENTIGEROUS CYST.

T. 3932.
 W. 263.

MYELOMA.

C. 4045. Removed.

SARCOMA.

T. 635. Upper jaw: Diathermy. Death. *Post-mortem* 49.
 T. 2514. Fibrosarcoma of upper jaw. Removed.

CARCINOMA.

T. 2768. Recurrence. Radium.
 T. 3162. Excision of upper jaw.

FRACTURES.

J. 817. Old case. Sequestra removed.
 J. 3036. Old case. Sequestrum removed.
 T. 2171. Shrapnel bullet in ascending ramus. Attempt at removal failed.

IMPACTED WISDOM TOOTH.

J. 3856.
 T. 199.
 C. 4130.

RETAINED TEETH.

T. 1464.

LEONTIASIS OSSEA

W. 1598.

DISEASES OF THE TONGUE.

CHRONIC SUPERFICIAL GLOSSITIS.

Partial excision.

J. 185.
W. 548.
C. 4202.

TUBERCULOSIS OF TONGUE.

W. 2416.

SUBLINGUAL DERMOID CYST.

W. 465.

PAPILLOMA OF TONGUE.

J. 3317.
W. 4067.

CARCINOMA OF TONGUE.

J. 1285. Diathermy. Death.
T. 4407. Old case. Recurrence in pleura. Death. *Post-mortem* 40.
T. 427. Recurrence. Diathermy.
T. 954, 2039. Inoperable.
T. 2213. Excised.
T. 2784. Excised. Death. *Post-mortem* 162.
T. 2079. Diathermy. Glands excised.
T. 3430. Recurrence. Diathermy.
W. 3857. Diathermy. Glands excised.
C. 217, 2211. Inoperable.
M. 1164. Inoperable.

DISEASES OF THE SALIVARY GLANDS AND FLOOR OF MOUTH.

PAROTID ABSCESS.

J. 1903.

SALIVARY CALCULUS.

J. 1500, 3146, 3451.
T. 4305.

FISTULA OF STENSON'S DUCT.

C. 2013. No operation.

ENDOTHELIOMA OF SALIVARY GLANDS.

Parotid.

C. 2290, 2806, 3481. Removed.
M. 1127. Removed.
M. 2767. Fixed to sternomastoid. Lower half of gland removed with part of sternomastoid.

SUBMAXILLARY.

T. 2712. Recurrence. Radium.
T. 3244. Excised.

PALATE.

M. 1189. Removed.

CARCINOMA OF FLOOR OF MOUTH.

J. 28. Diathermy. Glands excised.
J. 890, 478. Inoperable.
W. 3803. Diathermy. Glands excised.
W. 1816. Diathermy.
C. 343. Excision of glands. Tongue operation refused.
Readmitted as M.1076. Recurrence in neck.
C. 2047. Inoperable. C.2831. Exploration of neck. Inoperable.

DISEASES OF THE FACE, LIPS, PALATE AND CHEEKS.

HARE LIP.

W. 384, 573, 2448.

CLEFT PALATE.

W. 39, 869, 2025, 4413.

RODENT ULCER.

T. 2646. Excised.
W. 3545. Radium.

CARCINOMA.

Face.

J. 783. With lupus. Inoperable. Radium Institute.
J. 4053. Forehead. Radium.

Lip.

J. 1196. Excised.
T. 3300. Excised with glands.
M. 773. Death from shock after gland operation.

CHEEK.

W. 285. Radium.
W. 324. Old case. Plastic operation.

PALATE.

J. 4280. Inoperable.
W. 291. Diathermy.

TUBERCULOSIS OF LIP.

W. 1951. Removed.

HÆMATOMA OF FACE.

W. 1912.

CELLULITIS OF CHEEK.

J. 3070. Pyæmia. Infection of right knee joint followed. Amputation.

CHRONIC INFLAMMATION OF LACHRYMAL GLAND.

J. 1880.

DISEASES OF THE ŒSOPHAGUS.

CARCINOMA.

Gastrostomy.

J. 958.

T. 1590, 3144.

W. 2945, 3793.

C. 2483.

C. 2478. Death. *Post-mortem* œsophageal growth from cricoid cartilage to an inch from cardiac end. Secondary growths extensive.*Doubtful case.*

W. 265.

DISEASES OF THE STOMACH AND DUODENUM.

GASTRIC PAIN.

J. 141, 3199, 3232.

W. 1033.

M. 3431. Laparotomy. Nil abnormal.

INFANTILE PYLORIC STENOSIS.

M. 2029. Division of sphincter. Death.

CHRONIC GASTRIC ULCER.

J. 63, 2055, 2116, 2282, 2323, 4286. Gastrojejunostomy.

J. 430. Old case. No operation.

J. 1642. Ulcer near cardiac end. Appendix removed.

J. 3714. Gastrojejunostomy. Death. Gangrene of lung.

T. 1239. Gastrojejunostomy. Appendectomy.

T. 3518. Old case of gastrojejunostomy. Adhesions divided.

T. 4067. Old case of gastrojejunostomy. Adhesions divided.

T. 3344. Gastrojejunostomy.

W. 111. Gastrojejunostomy. Cholecystectomy.

W. 308. Hour-glass stomach. Gastrojejunostomy, including both segments of stomach.

W. 1919, 4112. Gastrojejunostomy.

C. 1753. Hour-glass stomach. Partial gastrectomy.

M. 3. Pyloric stenosis. Pylorotomy.

CHRONIC GASTRIC ULCER (*continued*).

- M. 122. Pyloric ulcer with stenosis. Partial gastrectomy. Microscopically tuberculous ulcer.
- M. 791. Ulcer on lesser curvature. Adhesions. Gastro-jejunosotomy.
- M. 1446. Hour glass. Segmental resection.
- M. 2154. Pyloric ulcer. Pylorectomy.
- M. 2275. Ulcer on lesser curvature. Partial gastrectomy.
- M. 2278. Ulcer near pylorus. Partial gastrectomy.
- M. 2458. Ulcer with pyloric stenosis. Pylorectomy.
- M. 3098. Hour-glass. Partial gastrectomy. Death. *Post-mortem*. Diffuse peritonitis from rupture of localized abscess into peritoneal cavity.
- M. 3711. Ulcer near pylorus. Pylorectomy.
- M. 3227. Ulcer near pylorus. Pylorectomy.
- M. 3487. Hour-glass. Gastro-gastrostomy and gastrojejunostomy to distal pouch. Readmitted (1922).
- M. 4206. Ulcer lesser curvature. Partial gastrectomy.
- M. 4476 (1920). Ulcer near pylorus adherent to liver. Excision of ulcer. Gastrojejunostomy.
- M. 643. Operation 1919 elsewhere. Recurrence of symptoms. Kink in jejunum due to adhesions found on laparotomy.

PERFORATED GASTRIC ULCER.

- W. 4156. Death during induction of anæsthetic. *Post-mortem*. General peritonitis.

CARCINOMA OF THE STOMACH.

- J. 1688. Laparotomy. Inoperable.
- J. 3951. Laparotomy. Death.
- J. 4261. Cardiac end. Gastrostomy.
- F. 2689. Laparotomy. Death.
- T. 3486. Gastrojejunostomy. Death. *Post-mortem* 205.
- W. 459. Laparotomy. Death. *Post-mortem* 43.
- W. 600. Laparotomy.
- W. 1329. Gastrectomy. Death. *Post-mortem* 84.
- W. 1366. Laparotomy.
- W. 2281. Laparotomy. Death. *Post-mortem* 136.
- W. 2302. Laparotomy.
- W. 4018. Cholecyst-enterostomy for obstruction of common bile duct.
- M. 1004. Pylorus. Partial gastrectomy.
- M. 1549, 1652, 2687. Inoperable. Gastrojejunostomy.
- M. 1662. Inoperable.
- M. 2127. Laparotomy. Inoperable.
- M. 3351. Inoperable. Anterior gastrojejunostomy.
- M. 2787. Transferred from Dr. Bolton. Laparotomy. Leather bottle stomach.

CHRONIC DUODENAL ULCER.

- W. 1891. Old case of gastrojejunostomy. Anastomosis divided and openings closed.
- M. 4399 (1920). Operation for gall stones in 1915. Laparotomy. Ulcer adherent to liver. Pylorectomy. Death. Shock.
- M. 641, 941, 1976, 3732, 3816. Pylorectomy.

PERFORATED DUODENAL ULCER.

- J. 360. Perforation closed. Gastrojejunostomy. Death.
Post-mortem 16.
 T. 3632. Perforation closed. Gastrojejunostomy.

 DISEASES OF THE INTESTINES.

THREAD WORMS.

- B. 333.

CONTUSION OF ABDOMEN.

- T. 4450.
 W. 4387.

FÆCAL FISTULA.

- W. 1450. Following appendicitis.
 W. 3886. Resection of gut. Death. No *post-mortem*.
 M. 3476. Old colostomy after excision of carcinoma of the pelvic colon. M.1270 (1920). Spur crushed. Colostomy did not close.

ACUTE INTESTINAL OBSTRUCTION.

- J. 136. Obstruction by adhesions following operation for fibroids. Death. *Post-mortem*.
 W. 3234. Obstruction by band following operation for Hirschsprung's disease. Death. *Post-mortem* 183.
 M. 779. Obstruction by adhesions following operation for twisted ovarian cyst. Death. *Post-mortem*.

ADHESIONS.

- J. 64. Following two previous abdominal operations.
 W. 4329. Following twelve previous abdominal operations.

ENTEROPTOSIS.

- J. 3613.

INTUSSUSCEPTION.

- J. 708. Age 38. Reduction. Recovery.
 W. 618. Age 7 months. Reduction. Recovery.
 M. 160 (1922). Fourth day. Reduction. Death from shock.

CONSTIPATION.

- J. 3402.
 W. 149, 947, 2603, 2894, 4271.
 C. 3160.

THROMBOSIS OF MESENTERIC VEIN.

- C. 4461. Laparotomy. Death. Perforation of intestine. Microscopically carcinoma around portal vein and in hilum of liver.

DERMOID CYST OF MESENTERY.

T. 3981. Removed.

ULCERATIVE COLITIS.

W. 3040. Appendicostomy. Death.

W. 3858. Recovery.

C. 1853. No operation.

B. 640. Readmitted, a colostomy having previously been performed for faecal impaction (B 3829 1920). Mass found in pelvis. Piece removed. Columnar carcinoma.

DIVERTICULITIS.

M. 326. Admitted third day of attack of acute peritonitis. Twenty years' history of constipation and colic. Laparotomy. Diffuse peritonitis. *Post-mortem*. Perforation of diverticulum.

TUBERCULOSIS OF CÆCUM.

M. 1091. Ileocolostomy.

CARCINOMA OF COLON.

J. 472. Cæcum. Inoperable. Laparotomy.

J. 610. Cæcum. Inoperable. Laparotomy. Death. *Post-mortem* 42.

J. 1130. Pelvic colon. Colostomy for acute obstruction.

J. 1169. Transverse colon. Acute obstruction. Excision lateral anastomosis and cæcostomy.

J. 1435. Pelvic colon. Colostomy.

J. 3136. Pelvic colon. Cæcostomy. Excision later. Death. No *post-mortem*.

J. 4312. Cæcum. Excision.

T. 310. Pelvic colon. Colostomy.

T. 995. Cæcum. Excision.

T. 2202. Cæcum. Excision. Death. *Post-mortem*.

W. 627. Pelvic colon. Excision. Cæcostomy.

W. 1451. Hepatic flexure. Cæcostomy. Excision.

W. 1745. Doubtful case.

W. 2086. Transverse colon. Short circuit by lateral anastomosis.

W. 2832. Pelvic colon. Cæcostomy for acute obstruction. Death. No *post-mortem*.

W. 4571. Pelvic colon. Acute obstruction with perforation of stercoral ulcer. Death. *Post-mortem* 2.

C. 1841. Pelvic colon. Colostomy. Death. *Post-mortem*. Annular stricture.

C. 2344. Pelvic colon. Inoperable. Colostomy.

C. 4277. Moribund from peritonitis. Death. *Post-mortem*. Carcinoma of splenic flexure with perforated stercoral ulcer.

M. 587. Cæcum. Laparotomy. Inoperable.

M. 1049. Old case. No operation. (C. 3791 1920).

ABDOMINAL PAIN.

J. 729, 969, 954, 2723, 3574.
 T. 2401, 3832.
 W. 2599, 1040.
 C. 2465, 2691, 3057.
 M. 1379, 2051.

MOBILE ASCENDING COLON.

W. 2786, 4395, 4462. Colopexy.
 M. 858. Colopexy.

HERNIA.

INGUINAL.

Removal of sac.

J. 188, 1093, 2973, 3851, 4052.
 T. 2083, 2347.
 W. 87, 2131, 2361, 2437, 3118, 3223, 3285, 4290, 4434.
 C. 1972, 2831, 3730.
 M. 228, 617, 740, 900, 1384, 1391, 1472, 2629, 3464, 3680,
 3991, 4088.

Bassini.

J. 1047, 1314, 1596, 1632, 1928, 1974, 2224, 2488, 2617, 2688,
 2721, 2754, 2823, 3188, 3327, 3394, 4136, 3506.
 T. 1113, 3019, 2931, 3408, 3510, 3532, 3901, 4014.
 W. 29, 89, 463, 752, 852, 1543, 1902, 2469.
 C. 50, 119, 277, 547, 1807, 1817, 1940, 1596, 3003, 3030, 3252,
 3280, 3305, 3558, 3757, 3762, 3763, 3786, 3945, 4090, 4202, 4477,
 4484.
 M. 575, 567, 685, 702, 851, 1258, 1259, 1442, 1792, 3939, 4235.

Bassini and filigree.

C. 3435.

Varicocele also.

M. 1385, 3417.

Cyst of epididymis also.

M. 1478.

Appendectomy also.

C. 2765.
 M. 721.

Recurrent.

W. 3111, 4267.
 C. 3829.

No operation.

J. 206, 267
 M. 1797.

INGUINAL (*continued*).*Strangulated inguinal hernia.*

- J. 4395.
 W. 978, 2253, 4416, 4550.
 W. 3814. Death. *Post-mortem* 220.
 C. 3989.

FEMORAL HERNIA.

Operation by inguinal route.

- J. 1513, 1822, 2893, 3766, 4138.
 T. 589, 2936, 3827.
 W. 230, 408, 2525, 3245, 4004.
 C. 66, 1842, 4089, 4249.
 M. 1092.

Recurrent.

- C. 2960. Inguinal route.

Strangulated.

- J. 1127. Inguinal route. Resection of gut. Death. *Post-mortem* 57.
 T. 2848. Inguinal route. Death. *Post-mortem* 165.
 W. 4186. Inguinal route.
 C. 4264. Inguinal route. Death. *Post-mortem*.
 M. 1086. Inguinal route. Death. No *post-mortem*.
 M. 3123. 48 hours' pain and vomiting. Severe bronchitis and emphysema. Strangulated femoral hernia. Reducible inguinal hernia. Gangrenous perforated appendix, diffuse peritonitis. Appendectomy. Death. *Post-mortem*. Strangulated Richter's hernia. Small intestine in femoral canal.

UMBILICAL HERNIA.

- T. 2160. Radical cure.
 W. 3588. Radical cure.
 W. 2707, 4073. No operation.
 C. 2653. Radical cure.
 M. 1979. Radical cure.

STRANGULATED UMBILICAL HERNIA.

- C. 539. Radical cure.

VENTRAL HERNIA.

- J. 285. Through old mid-line scar.
 J. 949. Old appendix scar.
 T. 766. Old appendix scar.
 T. 1889. Epigastric.
 T. 2456, 2690. Old mid-line scar. Filigree.
 W. 550, 2694. Epigastric.
 W. 2701. Appendix scar.
 W. 3433. Mid-line scar.
 C. 3282. After Cæsarean section. Radical cure.

STRANGULATED OBTURATOR HERNIA.

- M. 1376. Richter. Death. *Post-mortem*.

DISEASES OF THE APPENDIX.

ACUTE APPENDICITIS.

Appendix removed. No drainage.

- J. 745, 1539, 3058, 3906, 3940.
 T. 29, 432, 883, 1037, 2813, 2840, 3190, 3233, 3615, 3640.
 W. 25, 85, 961, 989, 2245, 2624, 2665, 4042, 4135, 4203.
 C. 813, 1574, 2920, 2933, 2593, 3368, 3439, 4532.
 M. 2126, 2656, 3124, 3673, 3676.

Appendix removed. Peritoneal cavity drained.

- J. 691.
 T. 2107, 2487, 2834.
 W. 2205, 2457.
 C. 1082. Readmitted as C.2586 with sinus.
 M. 2112, 2431, 2644, 4218.
 B. 2771.

With abscess. Appendix removed. Drained.

- J. 1483, 1498, 1913, 1921, 1941, 2778, 3039, 3045, 3105, 4308.
 T. 400, 3218, 3254.
 W. 14, 223, 425, 878, 968, 1765, 2614, 2837, 2952, 3296, 4564.
 C. 5, 569, 1132, 1572, 1575, 1585.
 M. 309, 1338, 2417, 3134, 4245.

With abscess. Drained. Appendix not removed.

- J. 1434, 1537, 3963.
 J. 1377. Appendix removed later.
 W. 4041. Appendix removed later. Fæcal fistula followed.
 Death from uræmia.
 W. 1390. Appendix removed later.
 M. 2657. Readmitted as M.4120.

Abscess in abdominal wall.

- M. 2033. Operation for acute appendicitis. M.1564 (1920).
 Appendix not removed. Readmitted with extensive abscess of
 abdominal wall. Death. *Post-mortem*.

Diffuse peritonitis. No operation.

- B. 3534. Moribund on admission. Death. *Post-mortem*.

CHRONIC AND SUBACUTE APPENDICITIS AND INTERVAL OPERATIONS.

- J. 71, 289, 462, 524, 572, 781, 1030, 1048, 1892, 2400, 2571,
 2716, 3020, 3501, 3661, 3826, 4336.
 J. 2477. Death. Pulmonary tuberculosis. No *post-mortem*.
 T. 307, 1372, 2430, 2553, 3122, 3024, 4241.
 W. 170, 395, 1200, 3050, 3373, 3682, 4393, 4519.
 C. 2163, 2289, 4086.
 M. 625, 1409, 2042, 2335, 2399, 3165, 4120, 4199, 563.
 B. 4492.

? APPENDICITIS.

- M. 1337.

DISEASES OF THE PERITONEUM.

OMENTAL ADHESIONS.

T. 3016.

TUBERCULOUS PERITONITIS.

M. 1394.

DISEASES OF THE RECTUM AND ANUS.

PILES.

*Removal by ligature and suture.*J. 129, 444, 821, 1267, 1435, 2489, 2727, 2912, 3062, 3444,
3084, 4118, 4442.

T. 848, 4081.

W. 113, 1024, 3456.

C. 316, 318, 2346, 2578, 2590, 4489 (1920).

M. 732.

No operation.

C. 46.

ANAL FISSURE.

J. 774, 1833, 3415, 4454.

W. 1269.

M. 642, 3904.

ANAL ABSCESS.

J. 325

T. 4010.

C. 1600.

FISTULA IN ANO.

T. 4068.

W. 4433.

C. 33.

M. 1626.

PROCTITIS.

W. 4297.

PROLAPSE.

W. 3914, 4154.

C. 4348.

ADENOMA OF RECTUM.

M. 3080.

PAPILLOMA OF RECTUM.

J. 1529.

W. 447.

CARCINOMA OF RECTUM.

- J. 3214. Inoperable.
 J. 4054. Colostomy.
 T. 576, 2542. Colostomy.
 T. 4504, 2235, 2594. Perineal excision after permanent colostomy.
 T. 4060. Inoperable. No operation. Death. *Post-mortem*
 248.
 W. 1102. Colostomy.
 W. 1358, 3650. Perineal excision after permanent colostomy.
 W. 2850. Laparotomy. Inoperable.
 C. 1605. Inoperable. Colostomy.
 C. 3291. Abdomino-perineal resection. Permanent colostomy.

RECTO-VAGINAL FISTULA.

- T. 106. Following ectopic gestation. Colostomy.

PRURITIS ANI.

- M. 1104. No operation.

DISEASES OF THE LIVER, BILIARY APPARATUS AND PANCREAS.

CATARRHAL JAUNDICE.

- J. 3516, 3083. Laparotomy. Nil abnormal.
 M. 4005. From Dr. Elliott. Laparotomy. Nil abnormal.

CIRRHOSIS OF LIVER.

- C. 4553. From Dr. Elliott. Talma-Morrison operation attempted. Impossible owing to already formed adhesions.

CARCINOMA OF LIVER.

- J. 1838, 4357. Inoperable.
 M. 194. Laparotomy. Inoperable.

GALL-STONES.

*Stones in gall-bladder.**Gall-bladder drained and stones removed.*

- J. 3990, 4006.
 T. 3338.
 W. 2582.
 M. 3733.

Gall-bladder removed.

- J. 354, 2124, 2572, 4147.
 T. 861.
 W. 125, 3448, 3617, 3913, 3986, 4201.
 M. 478, 1080, 3466.

GALL-STONES (*continued*).*Stones in common bile-duct.*

W. 1020. Cholecystectomy. Dilated common duct drained.

W. 2593, 2840, 3428. Cholecystectomy. Stone removed from common bile-duct, which was then drained.

W. 3283. Cholecystectomy. Common bile-duct drained. Death. No *post-mortem*.

M. 3697. Cholecystectomy elsewhere seven years previously. Stone removed from common bile-duct.

Stricture of common duct.

C. 3995. Cholecystectomy. Stricture of common duct. Transduodenal division of stricture. Death. Peritonitis.

CARCINOMA OF GALL-BLADDER.

W. 1321. Laparotomy. Inoperable.

CARCINOMA OF BILE-DUCT.

J. 3272. Laparotomy. Inoperable. Drainage of gall-bladder.

ACUTE PANCREATITIS.

M. 2662. Small sac drained. Gall-bladder drained.

CARCINOMA OF PANCREAS.

W. 2895. Cholecyst-gastrostomy. Death. No *post-mortem*.

M. 178. Laparotomy. Inoperable.

DISEASES OF THE UPPER URINARY TRACT.

DOUBLE URETER.

W. 2222.

MOVABLE KIDNEY.

J. 1415.

T. 3657. Laparotomy.

C. 1595. Lipoma removed from back.

GUNSHOT WOUND OF KIDNEY.

W. 1634. Piece of shell removed from cortex.

PYELITIS.

J. 2252.

B. 496. Bacillus coli.

B. 1001. Gonorrhœa.

HYDRONEPHROSIS.

B. 641. Following anterior fixation of kidney elsewhere. Readmitted as C. 1441. *B. coli* infection.

PYONEPHROSIS.

W. 3057. Death. *Post-mortem* 174.

HYPERNEPHROMA.

W. 2686. Laparotomy. Inoperable.

SARCOMA.

M. 586. Inoperable. Secondary glands in neck.

CYST OF KIDNEY.

W. 2349. Laparotomy.

URINARY TUBERCULOSIS.

Nephrectomy.

C. 3248.

B. 107, 401, 4518.

Nephrectomy and epididymectomy.

B. 2294.

No operation.

B. 810, 1266, 1639.

RENAL CALCULUS.

Nephrolithotomy.

J. 532.

B. 3475, 3937.

Pyelolithotomy.

J. 1209, 2658.

W. 2887, 3141, 3917.

B. 1795.

Nephrectomy.

J. 1424, 2947, 3934.

T. 1635.

B. 811, 3135, 4050.

Exploration.

W. 3177.

B. 2772.

No operation.

W. 1748, 2239.

URETERIC CALCULUS.

B. 3617. Suprapubic removal.

RENAL PAIN.

J. 1008, 2888.

W. 387.

B. 673.

B. 3333. Explored. Decapsulation.

DISEASES OF THE LOWER URINARY TRACT.

CYSTITIS.

- J. 1255.
W. 2148, 3835.

PAPILLOMA OF BLADDER.

- W. 174, 1649, 4008. Diathermy.
B. 2643. Carcinoma suspected. Radium inserted. Microscopically benign tumour.

CARCINOMA OF BLADDER.

- J. 375. Growth excised.
J. 4099. Inoperable. Radium.
T. 3125. Inoperable. Radium. Death. *Post-mortem* 244.
W. 319. Inoperable.
B. 1294. Suprapubic cystotomy.

NOCTURNAL ENURESIS.

- B. 4077.

HYPOSPADIAS.

- W. 867, 1103. Plastic operations.

URETHRAL HÆMORRHAGE.

- J. 2291.

URETHRAL STRICTURE.

- J. 920, 1468, 1916, 2925, 2994, 3817, 3360.
B. 2988, 3154. Dilatation.
B. 38, 2503. Internal urethrotomy.
B. 1706. Internal urethrotomy. Death from hæmorrhage. *Post-mortem*.
B. 2158. Perineal section and suprapubic cystotomy. Internal urethrotomy, four weeks later.
C. 4127. With prostatic abscess. Perineal incision, internal urethrotomy.
B. 2844. With vesical calculus. Suprapubic lithotomy. Internal urethrotomy.
B. 3314. With vesical calculus and sacculus. Suprapubic lithotomy and dilatation.
B. 625. Traumatic. Urethrectomy.
B. 2648. Traumatic. Retention. External urethrotomy.
B. 2220. Previous internal urethrotomy. (J. 920.) Still residual urine. Permanent suprapubic cystotomy.
B. 1273. With prostatic calculi. Internal urethrotomy. Removal of stones through perineum.

VESICAL SACCULUS.

- B. 1114. Also perineal fistula and severe cystitis. Suprapubic cystotomy. Septicæmia. Death. *Post-mortem*. Septicæmia.

EPISPADIAS.

B. 1207. No operation.

PERINEAL ABSCESS.

W. 2693.

URETHRAL FISTULA.

W. 3446.

GONORRHŒA.

B. 4193. With arthritis. Transferred to V.D. Department.

DISEASES OF THE MALE GENITAL TRACT.

SENILE ENLARGEMENT OF THE PROSTATE GLAND.

Suprapubic prostatectomy.

J. 2273.

J. 2946. Death. *Post-mortem* 166.

T. 2908. Death. *Post-mortem*.

B. 118, 2427, 2663, 3724.

B. 3850. Admitted as acute abdomen. Operation later. Re-admitted still later under Mr. Williams with pain and jaundice. Removal of stone from common bile-duct.

PRELIMINARY CYSTOTOMY AND PROSTATECTOMY LATER.

J. 15. Death, diabetes.

J. 2729, 3778.

W. 2270, 2827, 3341, 4520.

B. 269, 1072, 2671.

Suprapubic drainage.

W. 214. Death.

W. 1240. Death. *Post-mortem* 74.

W. 3299. Death. *No post-mortem*.

C. 3115. Death. *Post-mortem*.

B. 4172. Death. *No post-mortem*.

B. 1806. Permanent.

No operation.

J. 3322.

With vesical calculus.

B. 4167. Suprapubic prostatectomy with removal of calculus.

B. 2236. Litholapaxy. Prostate apparently not giving rise to symptoms.

SARCOMA OF PROSTATE.

B. 2969. Radium. Death. Pulmonary embolus.

CARCINOMA OF PROSTATE.

- J. 374. Suprapubic cystostomy.
 W. 181. Radium.
 W. 451. Old case.
 B. 70 (1920). Inoperable.
 B. 4437. Suprapubic cystotomy. Death. Uræmia.

UNDESCENDED TESTICLE.

- J. 3392. Testicle brought down.
 T. 1380. Brought down.
 W. 1382. Testicle removed.
 W. 2243. Brought down.
 M. 4496. No operation.

GONORRHEAL EPIDIDYMITIS.

- W. 242, 446, 2841, 4233.

TUBERCULOUS EPIDIDYMITIS.

- J. 2618. Both testicles removed.
 J. 3627. Testicle removed.
 W. 31, 2955. Testicle removed.
 B. 644. Right, removal of testicle; left, epididymectomy.
 B. 3460. Epididymectomy.

CYST OF THE EPIDIDYMISS.

- W. 40.
 B. 1366, 3623.

HYDROCELE.

- J. 1533, 2473.
 T. 1183, 2144, 2980, 3828.
 W. 1178.
 C. 377, 2122.
 M. 124, 3121.

With varicocele.

- C. 3226.

ACUTE HYDROCELE OF CORD.

- B. 3494. Removed. Death. Gastro-enteritis

HÆMATOCELE.

- W. 1668.

VARICOCELE.

- J. 1291, 3350.
 T. 1293, 1888, 3393.
 C. 1912.

LIPOMA OF CORD.

- J. 3212.

PHIMOSIS.

B. 3690. From ruptured frenum. Circumcision.

CARCINOMA OF PENIS.

B. 860. Amputation with crura and scrotum and its contents.
Gland operation.

DISEASES OF THE FEMALE GENITAL TRACT

SALPINGITIS AND PELVIC PERITONITIS.

J. 3187, 246, 1215.
T. 2986.
W. 3193, 3248.
C. 1872.

OVARIAN CYST.

T. 3658.
W. 1036, 3299.

RUPTURED ECTOPIC GESTATION.

T. 882.
W. 2851.

HYDROCELE OF CANAL OF NUCK.

J. 2274.

CARCINOMA OF UTERUS.

C. 2966. Old case. Hysterectomy previously. Femur explored for secondary deposit. Death.

CARCINOMA OF VULVA.

T. 2161. Recurrence. Removed.

DISEASES OF THE BREAST,

PAGET'S DISEASE OF NIPPLE.

J. 3750. Breast excised.

ABSCESS OF BREAST.

J. 3513, 4283.

CHRONIC MASTITIS.

J. 825, 1250, 3151.
T. 145, 2742, 3127, 4370.
W. 218, 1268, 2175, 2795.
C. 1715, 704, 1528, 2435.
M. 1125. Radical operation for carcinoma. No carcinoma found.

INFLAMMATION OF LACTIFEROUS DUCTS.

W. 3570, 4056.

FIBRO-ADENOMA.

J. 2267, 2762, 2763, 3247.

T. 3390.

W. 831, 3512.

CARCINOMA.

Radical operation.

J. 834, 916, 1213, 1567, 1752, 2018, 3182, 3275, 3634, 3670, 3716, 3744.

T. 517, 997, 2093, 2452, 3050, 3289, 3630, 4190.

W. 332, 1178, 1672, 3546.

W. 694. Death. *Post-mortem.*

C. 7, 407, 2183, 2728, 3972, 4151.

C. 84. Death. Abscess of lung. *Post-mortem.*C. 2635. Male. Death. Post-operative insanity. *Post-mortem.*

M. 49. Glands adherent to brachial plexus at operation.

M. 742. Death. *Post-mortem.* Collapse of lung.

PARTIAL OPERATION.

J. 633. Acute carcinoma. Pregnancy.

No operation.

J. 726, 3322, 3517.

Inoperable.

J. 2911.

C. 72. Laparotomy for secondary growth in liver.

C. 3593.

M. 1412.

*Recurrent.*T. 273, in opposite breast. Radical operation. Death. *Post-mortem* 19.

SARCOMA.

T. 891. Excised.

UMBILICUS.

Polypus.

M. 874.

TETANUS.

W. 3794. Otitis media. Death. *Post-mortem* 219. Tetanus bacilli not cultivated from middle ear.

W. 4398. Tetanus with facial palsy. Recovery. No obvious origin.

MEDICAL AND SURGICAL
REPORT

1921

(RESIDENT MEDICAL OFFICER'S PORTION.)

1921
MEDICAL AND SURGICAL
REPORT

1921

RESIDENT MEDICAL OFFICERS PORTLAND

SUMMARY.

DISEASES	Cases treated during 1921			Discharged		Died		REMARKS
	M.	F.	Total	M.	F.	M.	F.	
1. General Infective Diseases including Acute Specifics	25	37	62	24	35	2	1	
2. Tuberculosis	43	41	84	40	36	3	5	
3. Constitutional, Metabolic, and Dis- eases of the Ductless Glands	16	28	44	15	27	1	1	
4. Diseases of the Alimentary Tract...	100	86	186	94	84	6	2	
5. Diseases of the Liver, Gall Passage, Spleen, Peritoneum and Pancreas	27	19	46	22	18	5	1	
6. Diseases of the Respiratory System and Mediastinum	109	41	150	99	37	10	4	
7. Diseases of the Kidney and Genito- Urinary Tract	21	24	45	17	24	3	1	
8. Diseases of the Blood... ..	16	4	20	13	3	3	1	
9. Cardio-vascular Diseases	167	82	249	150	78	17	4	
10. Diseases of the Nervous System ...	59	85	144	55	81	5	3	
11. Gynæcological and Obstetrical Cases admitted to Medical Wards	20	20	...	17	...	3	
12. Poisons and Chronic Intoxications	1	2	3	1	2	
Totals	584	469	1053	530	442	55	26	

Part I.—STATISTICAL TABLES.

TABLE I.—GENERAL INFECTIVE DISEASES : INCLUDING ACUTE SPECIFICS.

DISEASES	Cases treated during 1921			Discharged		Died		REMARKS
	M.	F.	Total	M.	F.	M.	F.	
1. Typhoid fever.....	1	4	5	1	4	
2. Diphtheria	2	...	2	2	
3. Infective Arthritis.....	
(<i>a</i>) Acute—								
(i) Uncomplicated.....	3	5	8	3	5	
(ii) Complicated with cardiac lesion.....	1	2	3	...	2	1	...	
(<i>b</i>) Subacute—								
(i) Uncomplicated.....	2	7	9	2	7	
(ii) Complicated with cardiac lesion.....	2	2	4	2	2	
4. Osteoarthritis.....	6	3	9	6	3	
5. Rheumatoid arthritis.....	3	6	9	3	6	
6. Malaria	1	...	1	1	
7. Pertussis	1	...	1	1	
8. Influenza—								
(<i>a</i>) Uncomplicated	2	5	7	2	5	
(<i>b</i>) Signs of consolidation	1	3	4	1	1	1	1	
Totals	25	37	62	24	35	2	1	

TABLE II.—TUBERCULOSIS.

DISEASES	Cases treated during 1921			Discharged		Died		REMARKS
	M.	F.	Total	M.	F.	M.	F.	
1. Chronic pulmonary—								
(a) Early tuberculosis—								
i. With bacilli	7	11	18	7	11	
ii. ? Early disease	4	6	10	4	6	
iii. Complicated with effusion	5	1	6	5	1	
(b) Advanced tuberculosis—								
i. With consolidation	7	8	15	7	7	...	1	
ii. With fibrosis	3	...	3	3	
iii. With cavitation.....	8	3	11	8	2	...	1	
iv. With pneumothorax.....	1	...	1	1	...	
v. With laryngeal lesions.....	1	1	2	1	1	
vi. With empyema.....	1	...	1	1	
2. Acute miliary tuberculosis	2	4	6	...	2	2	2	
3. Tuberculous peritonitis—								
(a) Plastic type	1	1	...	1	
(b) Glands	1	1	2	1	1	
(c) Ascitic	1	1	...	1	
4. Genito-urinary tuberculosis	1	1	...	1	
5. Spinal caries.....	2	1	3	2	1	
6. Tuberculous arthritis	1	1	...	1	
7. Tuberculous glands	1	1	2	1	1	
Totals.....	43	41	84	40	36	3	5	

TABLE III.—CONSTITUTIONAL, METABOLIC AND DISEASES OF THE DUCTLESS GLANDS.

DISEASES	Cases treated during 1921			Discharged		Died		REMARKS
	M.	F.	Total	M.	F.	M.	F.	
1. Thyroid—								
(a) Hyperthyroidism	20	20	...	20	
(b) Hypothyroidism—								
Myxœdema	1	1	2	1	1	
(c) Carcinoma of thyroid	1	...	1	1	
2. Suprarenal gland—								
Addison's disease	2	...	2	2	
3. Diabetes—								
Uncomplicated	8	4	12	7	4	1	...	
Complicated with tuberculosis	1	1	1	
4. Gout	1	1	2	1	1	
5. Adiposity	1	1	...	1	
6. Debility	3	...	3	3	
Totals	16	28	44	15	27	1	1	

TABLE IV.—DISEASES OF THE ALIMENTARY TRACT.

DISEASES	Cases treated during 1921			Discharged		Died		REMARKS
	M.	F.	Total	M.	F.	M.	F.	
1. Pyorrhœa alveolaris	1	4	5	...	4	1	...	
2. Diseases of tonsils—								
Follicular tonsillitis	3	4	7	3	4	
Complicated by quinsy	1	1	...	1	
3. Pharyngitis	2	1	3	2	1	
4. Carcinoma of œsophagus	7	...	7	6	...	1	...	
5. Œsophagectasia	1	1	...	1	
6. Disorders of the stomach—								
(a) Gastric neuroses	3	5	8	3	5	
(b) Acute gastritis	1	4	5	1	4	
(c) Gastric irritation	5	12	17	5	12	
(d) Chronic gastritis	9	...	9	9	
(e) Pyloric stenosis	3	...	3	3	
(f) Gastric stasis	1	1	2	1	1	
(g) Gastric ulcer	16	16	32	14	15	2	1	
i. Complicated with hæmate- mesis.....	...	1	1	...	1	
(h) Carcinoma ventriculi.....	12	2	14	11	2	1	...	
(i) Syphilitic ulcer of stomach	1	...	1	1	...	
(j) Pain after gastro-enterostomy ...	2	...	2	2	
7. Duodenal ulcer—								
Uncomplicated	5	1	6	5	1	
8. Appendicitis—								
Not requiring immediate operation	1	3	4	1	3	
Requiring immediate operation...	7	2	9	7	2	
? Appendicitis	2	...	2	2	
9. Constipation.....	4	9	13	4	9	
10. Malignant disease of bowel—								
Carcinoma.....	2	3	5	2	3	
Carcinoma of colon	2	2	...	2	
Carcinoma of rectum	3	1	4	3	1	
11. Colitis—								
Mucous	5	5	10	5	4	...	1	
Ulcerative	2	1	3	2	1	
12. Visceroptosis	1	3	4	1	3	
Gastroptosis	4	4	...	4	
13. Diarrhœa	1	...	1	1	
Chronic Dysentery	1	...	1	1	
Total.....	100	86	186	94	84	6	2	

TABLE V.—DISEASES OF THE LIVER, GALL PASSAGE, SPLEEN, PERITONEUM AND PANCREAS.

DISEASES	Cases treated during 1921			Discharged		Died		REMARKS
	M.	F.	Total	M.	F.	M.	F.	
1. Jaundice	5	2	7	5	2	
2. Cholecystitis	3	4	7	3	4	
3. Cholelithiasis— Uncomplicated	4	8	12	4	8	
4. Cirrhosis of liver	6	1	7	4	1	2	...	
5. Syphilis.....	3	...	3	3	
6. Carcinoma of liver (secondary).....	1	...	1	1	
7. Peritoneum— Tuberculous peritonitis	2	2	...	1	...	1	
Chronic peritonitis	1	...	1	1	
8. Pancreas— Carcinoma of	3	2	5	1	2	2	...	
Acute pancreatitis	1	...	1	1	...	
Totals	27	19	46	22	18	5	1	

TABLE VI.—DISEASES OF THE RESPIRATORY SYSTEM AND MEDIASTINUM.

DISEASES	Cases treated during 1921			Discharged		Died		REMARKS
	M.	F.	Total	M.	F.	M.	F.	
1. Lobar pneumonia	20	7	27	20	7	
Complicated with—								
(a) Pleural effusion	2	...	2	2	
(b) Delayed resolution	1	...	1	1	
(c) Pulmonary abscess	1	...	1	1	
2. Broncho-pneumonia.....	5	4	9	5	2	...	2	
Complicated with abscess	1	...	1	1	...	
3. Asthma	2	6	8	2	6	
4. Bronchitis—								
(a) Acute	6	3	9	5	2	1	1	
(b) Complicated with pleurisy...	1	2	3	1	2	
(c) Chronic	19	8	27	18	8	1	...	
5. Emphysema	5	1	6	5	1	
6. Collapse of lung	1	...	1	1	
7. Fibrosis of the lung	1	...	1	1	
8. Bronchiectasis	7	3	10	6	3	1	...	
9. Pleurisy—								
(a) Dry	7	1	8	7	1	
(b) With effusion	12	2	14	12	1	...	1	
(c) Traumatic	1	...	1	1	
10. Empyema	3	1	4	2	1	1	...	
11. Malignant disease of the lung	2	1	3	...	1	2	...	
12. Bronchial carcinoma	2	...	2	2	...	
13. Syphilitic fibrosis of lung.....	1	...	1	1	
14. Mediastinal disease—								
Tumour	4	...	4	4	
15. Abscess of lung	3	...	3	2	...	1	...	
16. Laryngitis.....	2	2	4	2	2	
Totals.....	109	41	150	99	37	10	4	

TABLE VII.—DISEASES OF THE KIDNEY AND GENITO-URINARY TRACT.

DISEASES	Cases treated during 1921			Discharged		Died		REMARKS
	M.	F.	Total	M.	F.	M.	F.	
1. Nephritis	2	..	2	2	
2. Chronic nephritis—								
(a) Uncomplicated	7	2	9	6	2	1	...	
(b) Complicated with—								
i. Anasarca	1	1	...	1	
ii. Uræmia	1	1	1	
(c) Without hypertension.....	4	3	7	4	3	
Complicated with anasarca	1	1	2	1	1	
3. Pynonephrosis	1	...	1	1	
4. Sarcoma of kidney	1	...	1	1	...	
5. Renal colic	1	1	...	1	
6. Cystitis—								
Acute	1	4	5	1	4	
Chronic	1	...	1	1	...	
7. Coli bacillaria	6	6	...	6	
8. Carcinoma of prostate.....	1	...	1	1	
9. Carcinoma of bladder	1	1	...	1	
10. Renal calculus	2	2	...	2	
11. Pyuria	1	1	...	1	
12. Oxaluria	1	1	2	1	1	
13. Pyelonephritis	1	...	1	1	...	
Totals	21	24	45	17	23	4	1	

TABLE VIII.—DISEASES OF THE BLOOD.

DISEASES	Cases treated during 1921			Discharged		Died		REMARKS
	M.	F.	Total	M.	F.	M.	F.	
1. Symptomatic anæmia	1	1	2	...	1	1	...	
2. Pernicious anæmia	4	...	4	3	...	1	...	
3. Splenic anæmia	1	1	...	1	
4. Leukæmia—								
(a) Lymphatic	2	1	3	2	1	
(b) Spleno-medullary	1	...	1	1	...	
5. Polycythemia	1	...	1	1	
6. Pupura rheumatica.....	1	...	1	1	
7. Lymphadenoma	4	1	5	4	1	
8. Hæmophilia	2	...	2	2	
Totals	16	4	20	13	3	3	1	

TABLE IX.—CARDIO-VASCULAR DISEASES.

DISEASES	Cases treated during 1921			Discharged		Died		REMARKS
	M.	F.	Total	M.	F.	M.	F.	
1. Hypertension	1	4	5	1	4	
2. Arterio-sclerosis	6	3	9	6	3	
3. Congenital morbus cordis	2	1	3	2	1	
4. Abnormalities of cardiac rhythm—								
(a) Paroxysmal tachycardia	7	2	9	7	2	
(b) Auricular fibrillation	57	6	63	57	4	...	2	
(c) Auricular flutter.....	1	...	1	1	
5. Mitral regurgitation	3	5	8	3	5	
6. Mitral stenosis.....	12	28	40	11	28	1	...	
7. Double mitral disease—								
Uncomplicated	4	8	12	4	8	
Complicated with								
(a) Pericarditis	2	2	...	2	
(b) Embolism	2	2	...	1	...	1	
(c) Heart block	1	1	...	1	
(d) Auricular fibrillation.....	1	1	2	1	1	
(e) Extra-systoles	1	...	1	1	
8. Aortic regurgitation	19	3	22	15	3	4	...	
9. Double aortic disease	6	1	7	6	1	
10. Aortic and mitral disease	5	6	11	4	5	1	1	
11. Myocardial degeneration	3	2	5	2	2	1	...	
12. Malignant endocarditis	19	1	20	12	1	7	...	
Complicated with hemiplegia ...	2	...	2	2	
,, ,, tuberculosis ...	1	...	1	1	
13. Aneurysm of aorta	13	3	16	12	3	1	...	
14. Cardiac hypertrophic osteo-arthro- pathy	1	1	...	1	
15. Pericarditis—								
Simple	2	...	2	2	...	
Suppurative	1	...	1	1	
16. Functional tachycardia	1	2	3	1	2	
Totals	167	82	249	150	78	17	4	

TABLE X.—DISEASES OF THE NERVOUS SYSTEM.

DISEASES	Cases treated during 1921			Discharged		Died		REMARKS
	M.	F.	Total	M.	F.	M.	F.	
1. Diseases of the meninges—								
(a) Pyogenic.....	1	...	1	1	
(b) Tuberculous	1	1	2	1	1	
(c) Cerebral syphilis	1	1	...	1	
2. Diseases of the brain—								
Vascular lesions								
(a) Cerebral arteriosclerosis	1	...	1	1	
(b) Cerebral hæmorrhage	2	...	2	1	...	1	...	
(c) Cerebral thrombosis	3	3	6	3	3	
(d) Encephalitis lethargica.....	3	4	7	3	3	...	1	
3. Tumour cerebri	3	3	...	3	
4. Intra-cranial syphilis—								
Pachymeningitis	5	5	...	5	
5. General paralysis of insane	1	...	1	1	
6. Delusional insanity.....	...	1	1	...	1	
7. Diseases of the spinal cord—								
(a) Syphilitic meningo-myelitis...	2	1	3	1	1	1	...	
(b) Spastic paraplegia.....	1	...	1	1	
(c) Tabes dorsalis.....	11	2	13	11	1	...	1	
(d) Disseminated sclerosis.....	3	6	9	3	6	
(e) Ant. poliomyelitis.....	2	...	2	2	
(f) Friedreich's ataxia.....	1	...	1	1	
(g) Amyotrophic lateral sclerosis	1	...	1	1	
(h) Syringomyelia	1	3	4	1	3	
(i) Transverse myelitis	1	1	...	1	
8. Diseases of the nerves—								
(a) Peripheral neuritis	1	...	1	1	
(b) Sciatica	5	2	7	5	2	
(c) Brachial neuritis	1	1	...	1	
(d) Bell's palsy.....	...	1	1	...	1	
(e) Trigeminal neuralgia.....	2	1	3	2	1	
9. Functional diseases—								
(a) Epilepsy	1	2	3	...	2	1	...	
(b) Neurasthenia	8	16	24	8	16	
(c) Hysteria	4	4	...	4	
(d) Paraplegia type	1	1	2	1	1	
(e) Cataleptic type	1	1	...	1	
10. Disorders of movement—								
Uncomplicated.....	3	12	15	3	12	
Complicated by heart lesion	1	2	3	1	1	...	1	
" " pregnancy.....	...	2	2	...	2	
Paralysis agitans	1	2	3	1	2	
Post-diphtheritic paralysis	1	1	...	1	
11. Tic	1	...	1	1	
12. Vasomotor disturbances—								
Migraine	2	2	...	2	
13. Hyperpyrexia	1	4	5	1	4	
Totals.....	59	85	144	55	81	4	4	

TABLE XI.—GYNÆCOLOGICAL AND OBSTETRICAL CASES ADMITTED TO MEDICAL WARDS.

DISEASES	Cases treated during 1921			Discharged		Died		REMARKS
	M.	F.	Total	M.	F.	M.	F.	
1. Dysmemorrhœa	2	2	...	2	
2. Salpingitis	1	1	...	1	
3. Ovarian tumours	3	3	...	3	
4. Pregnancy	3	3	...	3	
5. Pseudocystis	1	1	...	1	
6. Nephritis of pregnancy.....	...	4	4	...	4	
7. Pelvic peritonitis	2	2	...	2	
8. Carcinoma								
Cervix	1	1	1	
Uterus	1	1	1	
9. Puerperal septicæmia	2	2	...	1	...	1	
Totals	20	20	...	17	...	3	

TABLE XII.—POISONS AND CHRONIC INTOXICATIONS.

DISEASES	Cases treated during 1921			Discharged		Died		REMARKS
	M.	F.	Total	M.	F.	M.	F.	
1. H.C.L. poisoning.....	1	1	2	1	1	
2. Lead poisoning	1	1	...	1	
Totals	1	2	3	1	2	

Part II. CASE INDEX.

TABLE I.

GENERAL INFECTIVE DISEASES INCLUDING ACUTE SPECIFICS.

1. TYPHOID FEVER.

Poynton—Female, 3900.
Bradford—Female, 3817, 2675.
Martin—Male, 3733.
Elliott—Female, 4193.

2. DIPHTHERIA.

Laryngeal :

Shaw—Male, 4187.
Elliott—Male, 4419.

3. INFECTIVE ARTHRITIS.

A. *Acute :*

Uncomplicated :

Bradford—Female, 3845.
Shaw—Male, 2437; Female, 4.
Poynton—Male, 2907, 1834; Female, 2408, 1053.
Elliott—Female, 585.

Complicated with Cardiac Lesion :

Martin—Female, 4215, 4198.
Shaw—Male, 192 (no *post-mortem*).

B. *Subacute :*

Uncomplicated :

Poynton—Female, 792, 1223, 672.
Bradford—Female, 362; Male, 3520.
Martin—Female, 3455.
Shaw—Female, 2218, 4490.
Elliott—Male, 1419.

Complicated with Cardiac Lesion :

Martin—Female, 4239.
Shaw—Male, 876, 677.
Elliott—Female, 1328.

4. OSTEOARTHRITIS.

Poynton—Male, 3318, 2830.
Bradford—Female, 3693.
Martin—Male, 3446; Female, 1413.
Shaw—Male, 3257; Female, 4288.
Elliott—Male, 248, 616.

5. RHEUMATOID ARTHRITIS.

Martin—Male, 622.

Shaw—Male, 202, 4255; Female, 1752, 1317, 4508.

Poynton—Female, 1108, 191, 2159.

6. MALARIA.

Bradford—Male, 897.

7. PERTUSSIS.

Martin—Male, 3990.

8. INFLUENZA.

(a) *Uncomplicated:*

Bradford—Male, 3246; Female, 4495, 1656.

Shaw—Female, 4253.

Poynton—Male, 4429; Female, 4523, 4096.

(b) *Signs of Consolidation:*Bradford—Female, 4501 (*post-mortem* 262).Poynton—Male, 4450 (*post-mortem* 259).

Shaw—Female, 1501.

Elliott—Female, 4360.

TABLE II.
TUBERCULOSIS.

I. CHRONIC PULMONARY.

A. *Early tuberculosis:**With bacilli:*Shaw—Male, 2860, 2681, 2150; Female, 943, 2923, 913,
892, 526, 1988, 793.Poynton—Male, 3037, 4279, 4330, 3420; Female, 3372,
3660, 4140, 2388.*? Early disease:*

Shaw—Male, 1120, 518; Female, 2328, 1237, 4226.

Poynton—Male, 3364, 3668; female, 3919, 3943.

Martin—Female, 3420.

Complicated with effusion:

Martin—Male, 52, 1310.

Shaw—Male, 1632, 2410, 1937; Female, 2915.

B. *Advanced:**With consolidation:*Bradford—Male, 3777, 2066; Female, 1905 (*no post-*
mortem).Shaw—Male, 2943, 1638, 2254, 516; Female, 1447, 1705,
1163, 2453, 1703, 3265.

Poynton—Male, 3753; Female, 4145.

1. CHRONIC PULMONARY (*continued*).*With fibrosis:*

Bradford—Male, 1936.
 Shaw—Male, 917.
 Poynton—Male, 4038.

With cavitation:

Bradford—Male, 3768, 2026; Female, 2455 (*post-mortem* 218).
 Martin—Male, 4382.
 Shaw—Male, 2134, 1060, 2551, 878, 598; Female, 2199, 2411.

With pneumothorax:

Bradford—Male, 1449 (*post-mortem* 175).

With laryngeal lesions:

Martin—Female, 3584.
 Shaw—Male, 1647.

With empyema:

Poynton—Male, 132.

2. ACUTE MILIARY TUBERCULOSIS.

Martin—Male, 2321 (*post-mortem* 148), 2805 (*post-mortem* 161).
 Shaw—Female, 2426 (*post-mortem* 140), 4374, 219 (*post-mortem* 15).
 Poynton—Female, 1716.

3. TUBERCULOUS PERITONITIS.

A. *Plastic type:*

Martin—Female, 3007.

B. *Glands:*

Bradford—Male, 395.
 Elliott—Female, 2330.

C. *Ascitic:*

Shaw—Female, 371.

4. GENITO-URINARY TUBERCULOSIS.

Shaw—Female, 1170

5. SPINAL CARIES.

Poynton—Female, 4261 (*no post-mortem*).
 Shaw—Male, 1201.
 Elliott—Male, 2512.

6. TUBERCULOUS ARTHRITIS.

Shaw—Female, 686

7. TUBERCULOUS GLAND.

Shaw—Male, 1824; Female, 2194.

TABLE III.

CONSTITUTIONAL, METABOLIC, AND DISEASES OF
DUCTLESS GLANDS.

1. THYROID.

A. *Hyperthyroidism*:

Martin—Female, 346, 4169, 1557, 1750, 3414, 2926.

Bradford—Female, 4306, 1284.

Poynton—Female, 3100, 2259, 1245.

Shaw—Female, 1818, 3200, 3685.

Elliott—Female, 1214, 3441, 3072, 1315, 2968, 2651.

B. *Hypothyroidism*:*Myxædema*:

Bradford—Female, 1708.

Shaw—Male, 2531.

C. *Carcinoma of thyroid*:

Elliott—Male, 5991.

2. SUPRARENAL GLAND.

Addison's disease:

Poynton—Male, 628.

Bradford—Male, 1087.

3. DIABETES.

Uncomplicated:

Bradford—Male, 2536.

Martin—Female, 1975.

Shaw—Male, 89; 1133, no *post-mortem*; 470, 1620, 3149,
3130, 2466; Female, 703, 256.

Bolton—Female, 2374.

Complicated with tuberculosis:Bradford—Female, 4233 (*post-mortem* 259).

4. GOUT.

Martin—Male, 1105.

Elliott—Female, 1369.

7. ADIPOSITY.

Poynton—Female, 2495.

8. DEBILITY.

Shaw—Male, 4525, 973, 4345.

TABLE IV.

DISEASES OF THE ALIMENTARY TRACT.

1. PYORRHEA ALVEOLARIS.

Martin—Male, 3336 (no *post-mortem*); Female, 2573,
2403, 1629, 2770.

2. DISEASES OF TONSILS.

Follicular tonsillitis:

Bradford—Female, 3787.

Martin—Male, 2760; Female, 3438, 3170.

Shaw—Male, 2642; Female, 1445.

Poynton—Male, 1810.

Complicated by quinsy:

Elliott—Female, 4312.

3. PHARYNGITIS.

Martin—Male, 3996.

Shaw—Male, 2972; Female, 4562.

4. CARCINOMA OF ŒSOPHAGUS.

Martin—Male, 3144, 1309, 3316 (*post-mortem* 198).

Poynton—Male, 853, 2951.

Elliott—Male, 1976, 768.

5. ŒSOPHAGESTASIA.

Bradford—Female, 3785.

6. DISORDERS OF STOMACH.

A. *Gastric Neurosis:*

Martin—Male, 3457, 712, 305; Female, 347, 3797, 2429,
577, 1290.

Shaw—Female, 2464, 4191.

Bolton—Male, 1222; Female, 4380, 4048, 4258.

Elliott—Male, 1513, 2138, 667; Female, 2322, 2364, 2245,
839, 1684, 568, 36, 3452, 2502, 975, 2061.

B. *Acute Gastritis:*

Martin—Female, 4146, 3523.

Poynton—Male, 3180; Female, 23, 1728.

C. *Gastric Irritation:*

Martin—Male, 3600; Female, 4146, 3523.

Shaw—Male, 2683, 471; Female, 4225.

Poynton—Male, 3180; Female, 23, 1728.

Elliott—Female, 399, 1041, 1408.

Bolton—Male, 4070; Female, 4178, 2781, 3776, 3371.

D. *Chronic Gastritis:*

Bradford—Male, 1710, 1618, 1615.

Poynton—Male, 3559, 3698, 3936.

Elliott—Male, 2631, 1738, 1645.

6. DISORDERS OF STOMACH (*continued*).E. *Pyloric Stenosis*:

Bolton—Male, 2458, 1901, 1976.

F. *Gastric Stasis*:

Bradford—Female, 4413.

Shaw—Male, 974.

G. *Gastric ulcer*:

Poynton—Male, 2719, 2449.

Bradford—Female, 3413.

Martin—Male, 902, 2334, 1345.

Shaw—Male, 1619, 4112, 1019 (*post-mortem* 63), 44, 2405 (*post-mortem* 146); Female, 2154, 2865, 4487.

Elliott—Male, 3732, 3140, 3853; Female, 308, 629, 786, 157, 2548, 681.

Bolton—Male, 2051, 95, 3973; Female, 2392, 4180, 308, 332, 3279, 2790 (*no post-mortem*).

Complicated with hamatemesis:

Poynton—Female, 3166.

H. *Carcinoma ventriculi*:

Bradford—Male, 3543, 1004, 2404 (*post-mortem* 135).

Martin—Male, 1212, 3486; Female, 733, 3590.

Shaw—Male, 2303, 1792, 2050.

Bolton—Male, 1785, 3351, 253.

Elliott—Male, 1549.

I. *Syphilitic ulcer of stomach*:

Martin—Male, 1282 (*post-mortem* 95).

J. *Pain after gastro-enterostomy*:

Bolton—Male, 4281, 4524.

7. DUODENAL ULCER.

Uncomplicated:

Bradford—Male, 3897, 4427.

Martin—Male, 2262.

Bolton—Male, 922.

Elliott—Male, 1976; Female, 4399.

8. APPENDICITIS.

Not requiring immediate operation.

Shaw—Male, 1721.

Poynton—Female, 3074, 1508.

Elliott—Female, 1142.

Requiring immediate operation:

Bradford—Male, 1082, 2656.

Martin—Male, 4091, 1421; Female, 1783.

Shaw—Male, 2952; Female, 3682.

Bolton—Male, 4309.

Elliott—Male, 21.

8. APPENDICITIS (*continued*).*? Appendicitis:*

Bradford—Male, 350.
Shaw—Male, 501.

9. CONSTIPATION.

Bradford—Female, 2554, 3556, 1483, 1346.
Martin—Male, 3281; Female, 512, 3298.
Shaw—Male, 1194, 2053; Female, 2276, 2039.
Poynton—Male, 363.
Elliott—Female, 4359.

10. MALIGNANT DISEASE OF THE BOWEL.

Carcinoma:

Shaw—Male, 459, 1058; Female, 4069, 3686, 600.

Carcinoma of colon:

Bradford—Female, 2686, 3197.

Carcinoma of rectum:

Martin—Male, 3812; Female, 2680.
Elliott—Male, 999, 1600.

11. COLITIS.

Mucous:

Martin—Male, 1704; Female, 3758, 3070.
Shaw—Male, 2293, 1418, 2753, 1251; Female, 1111 (*post mortem* 55).
Poynton—Female, 561.
Elliott—Female, 1853.

Ulcerative:

Martin—Male, 2515.
Poynton—Male, 3858; Female, 3040.

12. VISCEROPTOSIS.

Bradford—Male, 626.
Martin—Female, 596.
Shaw—Female, 3950.
Elliott—Female, 1774.

Gastroptosis:

Bradford—Female, 702.
Martin—Female, 4133, 4211, 3926.

13. DIARRHŒA.

Bolton—Male, 3759.

Chr. dysentery:

Bradford—Male, 201.

TABLE V.

DISEASES OF THE LIVER, GALL-PASSAGES,
SPLEEN, PERITONEUM AND PANCREAS.

1. JAUNDICE.

Bradford—Male, 224.
 Martin—Male, 3635.
 Shaw—Female, 859.
 Poynton—Male, 2882.
 Bolton—Male, 3399, 3699.
 Elliott—Female, 4005.

2. CHOLECYSTITIS.

Martin—Female, 2080.
 Shaw—Male, 1213, 2824, 582; Female, 3401, 645.
 Bolton—Female, 3516.

3. CHOLELITHIASIS.

Uncomplicated:

Bradford—Male, 3443, 2248; Female, 3712, 2124, 2546
 Shaw—Male, 4161; Female, 4152.
 Poynton—Female, 3428, 1020.
 Elliott—Male, 4410; Female, 478, 4223.

4. CIRRHOSIS OF LIVER.

Bradford—Male, 48, 2867 (*post-mortem* 168).
 Martin—Male, 4093, 2883.
 Poynton—Male, 1519 (*post-mortem* 131); Female, 739.
 Elliott—Male, 4553.

5. SYPHILIS.

Shaw—Male, 4256.
 Elliott—Male, 4388, 3073.

6. CARCINOMA OF LIVER.

Secondary:

Shaw—Male, 1366.

7. PERITONEUM.

*Peritonitis:**Tuberculous:*

Bradford—Female, 619, 2510 (*post-mortem* 201).

Chronic Peritonitis:

Bradford—Male, 866.

8. PANCREAS.

Carcinoma:

Bolton—Female, 2695.
 Martin—Male, 515 (no *post-mortem*). 4517 (*post-mortem* 4).
 Elliott—Male, 1718; Female, 3272.

Acute Pancreatitis:

Martin—Male, 3518 (*post-mortem* 222).

TABLE VI.

DISEASES OF THE RESPIRATORY SYSTEM AND
MEDIASTINUM.

1. LOBAR PNEUMONIA.

Bradford—Male, 3973, 4466, 4212; Female, 125, 4451.
 Martin—Male, 4389, 2538, 3994; Female, 744, 3636.
 Shaw—Male, 2613, 3944, 3842, 4544.
 Poynton—Male, 3938, 534, 27, 1920, 1389, 3194, 69, 4551.
 Elliott—Male, 2261, 1683; Female, 1363, 1217, 3988.

*Complicated with:**Pleural effusion:*

Bradford—Male, 1298, 3253.

Delayed resolution:

Martin—Male, 3872.

Pulmonary abscess:

Shaw—Male, 795.

2. BRONCHO-PNEUMONIA.

Bradford—Male, 1106.
 Shaw—Male, 808, 909, 4090; Female, 2317, 2243, 457
 (*post-mortem* 22).
 Elliott—Female, 846 (*post-mortem* 71).
 Bolton—Male, 918.

Complicated with abscess:

Bradford—Male, 4080 (*post-mortem* 242).

3. ASTHMA.

Bradford—Female, 2296.
 Martin—Female, 845, 4505.
 Shaw—Male, 4307; Female, 1558, 1552.
 Elliott—Male, 3509.
 Poynton—Female, 3975.

4. BRONCHITIS.

Acute:

Bradford—Male, 3229, 4037 (*post-mortem* 235); Female, 591.

Poynton—Male, 4325, 3830.

Elliott—Male, 2962; Female, 137, 601 (*post-mortem* 28).

Bolton—Male, 3522.

Complicated with pleurisy:

Poynton—Male, 4337; Female, 4170, 3783.

Chronic:

Bradford—Male, 3821, 4243, 433, 4177, 2384; Female, 1801.

Martin—Male, 596, 1616.

Shaw—Male, 1432, 3810, 4131, 3886 (no *post-mortem*), 536; Female, 4343, 4498.

Poynton—Male, 2647, 2595, 1627, 4230, 3153, 2914; Female, 4241, 1674, 4183.

Elliott—Male, 1247; Female, 1443, 1625.

5. EMPHYSEMA.

*Complicated with:**Asthmatic attacks:*

Bradford—Male, 1460.

Martin—Male, 3931.

Shaw—Male, 4189, 369, 1406; Female, 1783.

6. COLLAPSE OF LUNG.

Bradford—Male, 1353.

7. FIBROSIS OF THE LUNG.

Shaw—Male, 3025.

8. BRONCHIECTASIS.

Bradford—Male, 1386 (*post-mortem* 77).

Martin—Male, 281; Female, 1895.

Shaw—Male, 1821, 133.

Elliott—Female, 4121, 1857.

Poynton—Male, 3374, 3482.

Bolton—Male, 105.

9. PLEURISY.

Dry:

Bradford—Male, 3264.

Martin—Male, 376, 2704.

Poynton—Male, 3893, 4036.

Elliott—Male, 723, 35; female, 2927.

With effusion:

Bradford—Male, 4320, 4327, 646, 1190.

Martin—Male, 349, 736, 2870, 2789, 4535.

Shaw—Male, 4419, 3225.

Poynton—Male, 2826.

Elliott—Female, 317, 4448 (no *post-mortem*).

9. PLEURISY (*continued*).*Traumatic:*

Martin—Male, 81.

10. EMPYEMA.

Bradford—Female, 3410.

Poynton—Male, 3521 (*post-mortem* 200).

Elliott—Female, 1184, 1980.

11. MALIGNANT DISEASE OF LUNG.

Martin—Male, 4371 (*post-mortem* 34), 772 (*post-mortem* 51).

Elliott—Female, 1150.

12. BRONCHIAL CARCINOMA.

Shaw—Male, 3979 (*post-mortem* 238).Poynton—Male, 2583 (*post-mortem* 223).

13. SYPHILITIC FIBROSIS OF LUNG.

Martin—Male, 4234.

14. MEDIASTINAL DISEASE.

Tumour:

Shaw—Male, 3063, 3664, 4418, 3295.

15. ABSCESS OF LUNG.

Shaw—Male, 157, 1188, 1242 (*post-mortem* 66).

16. LARYNGITIS.

Shaw—Male, 4455, 2231.

Poynton—Female, 4252.

Elliott—Female, 4442.

TABLE VII.

DISEASES OF THE KIDNEY AND GENITO-URINARY TRACT.

1. NEPHRITIS.

Bradford—Male, 1166.

Martin—Male, 4132.

2. CHRONIC NEPHRITIS.

Uncomplicated:

Bradford—Male, 1602, 5941, 3066.

Shaw—Female, 4397.

Poynton—Male, 1592 (*post-mortem* 134); Female, 3515.

Elliott—Male, 1135, 3078, 2110.

2. CHRONIC NEPHRITIS (*continued*).*Complicated with:**Anasarca:*

Martin—Female, 4251.

*Uræmia:*Poynton—Female, 3453 (*post-mortem* 209).*Without hypertension:*

Bradford—Male, 4556, 3380.

Poynton—Female, 93, 2135.

Elliott—Male, 2265, 193; Female, 2372.

*Complicated with:**Anasarca:*

Martin—Male, 1689; Female, 2114.

3. PYONEPHROSIS.

Bradford—Male, 1001.

4. SARCOMA OF KIDNEY.

Poynton—Male, 563 (*post-mortem* 67).

5. RENAL COLIC.

Elliott—Female, 1209.

6. CYSTITIS.

Acute:

Bradford—Female, 2190.

Martin—Female, 4249.

Shaw—Female, 370.

Poynton—Female, 2539.

Elliott—Male, 1257.

*Chronic:*Martin—Male, 4565 (*post-mortem* 3).

7. COLI BACILLURIA.

Martin—Female, 2418, 4385.

Shaw—Female, 1947.

Poynton—Female, 2931, 2258.

Elliott—Female, 1607.

8. CARCINOMA OF PROSTATE.

Shaw—Male, 1375.

9. CARCINOMA OF BLADDER.

Shaw—Female, 3044.

10. RENAL CALCULUS.

Shaw—Female, 3643.

Elliott—Female, 2339.

11. PYURIA.
Poynton—Female, 4238.
12. OXALURIA.
Poynton—Female, 2517.
Shaw—Male, 2292.
13. PYELONEPHRITIS.
Bradford—Male, 3894 (*post-mortem* 226).

TABLE VIII.

DISEASES OF THE BLOOD.

1. SYMPTOMATIC ANÆMIA.
Bradford—Female, 2409.
Poynton—Male, 1504 (*post-mortem* 86).
2. PERNICIOUS ANÆMIA.
Martin—Male, 3311 (*post-mortem* 214).
Shaw—Male, 3067.
Poynton—Male, 2151.
Elliott—Male, 566.
3. SPLENIC ANÆMIA.
Shaw—Female, 1584.
4. LEUKÆMIA.
Lymphatic :
Shaw—Male, 1171, 361; Female, 2718 (*post-mortem* 154).
Spleno-medullary :
Poynton—Male, 2022 (*post-mortem* 110).
5. POLYCYTHEMIA.
Elliott, 3612.
6. PURPURA.
Rheumatica :
Elliott—Male, 2185.
7. LYMPHADENOMA.
Martin—Male, 2380, 734, 2948.
Poynton—Male, 4266; Female, 80.
8. HÆMOPHILIA.
Martin—Male, 1313.
Shaw—Male, 3369.

TABLE IX.

CARDIO-VASCULAR DISEASES.

1. HYPERTENSION.

Shaw—Male, 657; Female, 1760, 916, 4098.
Elliott—Female, 4051.

2. ARTERIO-SCLEROSIS.

Bradford—Male, 697, 1098.
Martin—Male, 2668; Female, 3492, 2965.
Shaw—Male, 1319.
Poynton—Male, 2791.
Elliott—Male, 584; Female, 4463.

3. CONGENITAL MORBUS CORDIS.

Bradford—Male, 1437; Female, 4450.
Elliott—Male, 1009.

4. ABNORMALITIES OF CARDIAC RHYTHM.

Paroxysmal Tachycardia:

Martin—Male, 835, 4204.
Elliott—Female, 1609, 2167.
Lewis—Male, 2185, 117, 3628, 1332, 3790.

Auricular Fibrillation:

Bradford—Male, 4181; Female, 4062 (*post-mortem* 239).
Martin—Male, 476; Female, 3114.
Shaw—Male, 2180, 3855; Female, 2441, 1520 (*post-mortem* 82).
Poynton—Male, 1617, 805; Female, 2801.
Elliott—Male, 4321, 3024; Female, 3021.
Lewis—Male, 2724, 3231, 3356, 1823, 3190, 4297, 2703, 1427, 3042, 239, 1577, 4383, 1316, 2764, 2584, 1410, 450, 3871, 2588, 259, 2537, 3958, 2701, 2803, 1665, 469, 3963, 763, 2878, 3041, 2493, 1279, 1548, 3867, 2759, 4263, 2532, 535, 454, 3662, 3192, 2804, 2494, 368, 4322, 2894, 2892, 3718, 2726.

Auricular flutter:

Bradford—Male, 2739.

5. MITRAL REGURGITATION.

Bradford—Male, 4287; Female, 3436, 4439, 212.
Martin—Female, 1298.
Shaw—Male, 3571, 4061; Female, 161.

6. MITRAL STENOSIS.

Bradford—Female, 4039, 1780, 1720.
Martin—Male, 3143, 911, 2054 (*post-mortem* 155); Female, 771, 2554, 4116.
Shaw—Female, 1831.
Poynton—Male, 4174; Female, 4511, 3751, 4219, 2246.

6. MITRAL STENOSIS (*continued*).

Bolton—Male, 1138; Female, 4552.

Elliott—Female, 5685, 513, 1812, 314, 655, 4112, 3493, 1630, 3725, 765, 2155, 3602, 3013, 2836, 3800, 169; Male, 1289, 1079.

Lewis—Male, 1351, 4510, 1939, 2304, 2592.

7. DOUBLE MITRAL DISEASE.

Uncomplicated:

Bradford—Female, 3026.

Martin—Female, 2655, 3567, 1227.

Shaw—Male, 2881, 2095, 4539, 2392; Female, 1110, 3491, 2148, 1822.

*Complicated with:**Pericarditis:*

Bradford—Female, 2868.

Poynton—Female, 2825.

Embolism:

Bradford—Female, 679.

Martin—Female, 687 (*post-mortem* 56).*Heart block:*

Shaw—Female, 1527.

Auricular fibrillation:

Martin—Female, 826.

Poynton—Male, 928.

Extrasystoles:

Poynton—Male, 2654.

8. AORTIC REGURGITATION.

Martin—Male, 3737 (*post-mortem* 268), 4364, 941, 1900.

Shaw—Male, 1836.

Poynton—Male, 4365, 205; Female, 2064.

Bolton—Male, 4330.

Elliott—Male, 2332 (no *post-mortem*), 2932; Female, 1428, 2223.Lewis—Male, 4192, 1742, 1059, 2820, 3354, 4144, 1606, 2904 (*post-mortem* 178), 2616 (*post-mortem* 144).

9. DOUBLE AORTIC DISEASE.

Martin—Male, 3599, 602, 1542.

Shaw—Male, 1622, 971; Female, 1431.

Elliott—Male, 1835.

10. AORTIC AND MITRAL DISEASE.

Bradford—Female, 4299.

Martin—Male, 434; Female, 996, 1131.

Shaw—Male, 2863, 3609, 1007 (no *post-mortem*); Female, 3920, 889 (*post-mortem* 45).

Poynton—Male, 3150; Female, 1326.

11. MYOCARDIAL DEGENERATION.

Bradford—Male, 4230, 1284, 1546 (*post-mortem* 88);
 Female, 615.
 Poynton—Female, 2060.

12. MALIGNANT ENDOCARDITIS.

Bradford—Male, 912.
 Shaw—Male, 96, 3357, 2755, 1071 (*post-mortem* 87);
 Female, 166.
 Poynton—Male, 4085 (*post-mortem* 257), 1587 (*post-mortem* 141); Female, 166.
 Elliott—Male, 165, 1099 (no *post-mortem*).
 Lewis—Male, 3706, 2118, 4421, 2103, 1522, 1904 (*post-mortem* 116), 1624 (*post-mortem* 96), 1614 (*post-mortem* 114),
 984, 1333 (*post-mortem* 76).

Complicated with hemiplegia:

Bradford—Male, 2176, 97.

Complicated with tuberculosis:

Shaw—Male, 850.

13. ANEURYSM OF AORTA.

Bradford—Male, 963, 85 (*post-mortem* 5); Female, 670,
 4111.
 Martin—Male, 178, 2090.
 Shaw—Male, 176.
 Poynton—Male, 1205, 257; Female, 1782.
 Elliott—Male, 1848.
 Lewis—Male, 1809, 789, 656, 1863, 4497.

14. CARDIAC HYPERTROPHIC OSTEO-ARTHROPATHY.

Shaw—Female, 3564.

15. PERICARDITIS.

Simple:

Shaw—Male, 2109 (*post-mortem* 113), 131 (*post-mortem* 6).

Suppurative:

Shaw—Male, 3581.

16. FUNCTIONAL TACHYCARDIA.

Shaw—Male, 2043.
 Poynton—Female, 3755, 2062.

TABLE X.

DISEASES OF THE NERVOUS SYSTEM.

1. DISEASES OF THE MENINGES.

Pyogenic:

Bradford—Male, 3679.

*Tuberculous:*Bradford—Male, 4505 (*post-mortem* 264).Martin—Female, 258 (*post-mortem* 18).*Cerebral syphilis:*

Bradford—Female, 701.

2. DISEASES OF BRAIN.

*Vascular lesions:**Cerebral arterio-sclerosis:*

Poynton—Male, 103.

*Cerebral hæmorrhage:*Martin—Male, 4057 (*post-mortem* 237).

Poynton—Male, 2498.

Cerebral thrombosis:

Bradford—Male, 3725.

Martin—Male, 1538.

Bolton—Female, 3471.

Elliott—Male, 3646; Female, 104, 4340.

Encephalitis lethargica:

Bradford—Male, 3055; Female, 2194.

Martin—Female, 1824 (*post-mortem* 100).

Shaw—Female, 2024.

Poynton—Male, 4564.

Elliott—Male, 173; Female, 4534.

3. TUMOUR CEREBRI.

Elliott—Female, 3239, 420.

Shaw—Female, 2551.

4. INTRA-CRANIAL SYPHILIS.

Pachymeningitis:

Poynton—Female, 3183.

Shaw—Female, 1466, 335, 521.

Elliott—Female, 3991.

5. GENERAL PARALYSIS OF INSANE.

Poynton—Male, 1101.

6. DELUSIONAL INSANITY.

Shaw—Female, 4134.

7. DISEASES OF THE SPINAL CORD.

Syphilitic meningo-myelitis:

Bradford—Male, 485 (*post-mortem* 46); Female, 904.
Elliott—Male, 2656.

Spastic paraplegia:

Shaw—Male, 3622.

Tabes dorsalis:

Bradford—Male, 2434, 1264, 393.
Martin—Male, 3978, 2280, 1881.
Shaw—Male, 3745; Female, 1852 (*post-mortem* 119).
Elliott—Male, 3329, 2961, 2034; Female, 1858
Bolton—Male, 1318.

Disseminated sclerosis:

Elliott—Male, 92, 1980, 4034; Female, 847, 158, 3795,
3469, 4236, 520.

Ant. Poliomyelitis:

Shaw—Male, 586.
Elliott—Male, 3376.

Friedreich's Ataxia:

Elliott—Male, 2709.

Amyotrophic lateral sclerosis:

Elliott—Male, 3099.

Syringomyelia:

Elliott—Male, 244; Female, 1220, 2115, 3249.

Transverse myelitis:

Elliott—Female, 2337.

8 DISEASES OF NERVES.

Peripheral neuritis:

Elliott—Male, 2639.

Sciatica:

Bradford—Male, 3312.
Martin—Male, 1480, 651.
Poynton—Male, 4070; Female, 262.
Elliott—Male, 4327; Female, 2301.

Brachial Neuritis:

Poynton—Female, 3479

Bell's Palsy:

Elliott—Female, 593.

8. DISEASES OF NERVES (*continued*).*Trigeminal Neuralgia:*

Bradford—Male, 1970.
 Martin—Female, 690.
 Elliott—Male, 3328.

9. FUNCTIONAL DISEASES.

Epilepsy:

Shaw—Male, 330 (*no post-mortem*); Female, 435, 552.

Neurasthenia:

Bradford—Male, 4475, 4166, 965.
 Martin—Male, 1097; Female, 3508, 3888, 1149.
 Shaw—Male, 247; Female, 1283, 1800, 3761, 152, 1144,
 3407, 567.
 Poynton—Male, 3940, 2461; Female, 67, 62.
 Elliott—Male, 3700; Female, 650, 4012, 3659, 4390.

Hysteria:

Poynton—Female, 3761, 1422.
 Elliott—Female, 1640, 175.

Paraplegic type:

Shaw—Female, 684.
 Poynton—Male, 2228.

Cataleptic type:

Elliott—Female, 3695.

10. DISORDERS OF MOVEMENT.

Uncomplicated:

Bradford—Female, 914.
 Martin—Female, 621, 2490, 3426, 4440.
 Shaw—Female, 3739, 177, 4390.
 Poynton—Male, 533, 1311, 2101; Female, 4168, 1952, 884.
 Bolton—Female, 842.

Complicated by heart lesion:

Bradford—Female, 421 (*post-mortem* 23).
 Shaw—Female, 2498.
 Poynton—Male, 1524.

Complicated by Pregnancy:

Martin—Female, 474.
 Poynton—Female, 564.

Paralysis agitans:

Bradford—Female, 1894.
 Martin—Female, 2106.
 Shaw—Male, 2396.

Post-diphtheritic paralysis:

Martin—Female, 3726.

11. TIC.

Elliott—Male, 2934.

12. VASOMOTOR DISTURBANCES.

Migraine:

Shaw—Female, 730.

Poynton—Female, 1931.

13. HYPERPYREXIA.

Shaw—Male, 2725; Female, 1655, 1148, 2327, 5020.

TABLE XI.

GYNÆCOLOGICAL AND OBSTETRICAL CASES
ADMITTED TO MEDICAL WARDS.

1. DYSMENORRHEA.

Poynton—Female, 3756.

Elliott—Female, 4260.

2. SALPINGITIS.

Poynton—Female, 4340.

3. OVARIAN TUMOURS.

Bradford—Female, 2673, 1252.

Shaw—Female, 1036.

4. PREGNANCY.

Martin—Female, 1694.

Shaw—Female, 4250.

Elliott—Female, 3459.

5. PSEUDOCYESIS.

Martin—Female, 1531.

6. NEPHRITIS OF PREGNANCY.

Elliott—Female, 1029, 932, 4339, 3925.

7. PELVIC PERITONITIS.

Martin—Female, 3980.

Shaw—Female, 757.

8. CARCINOMA.

*Cervix:*Elliott—Female, 3707 (*post-mortem* 30).*Uterus:*Elliott—Female, 3799 (*post-mortem* 229).

9. PUERPERAL SEPTICÆMIA.

Elliott—Female, 2260, 2838 (*post-mortem* 153).

TABLE XII.

POISONS AND CHRONIC INTOXICATIONS.

HCL POISONING.

Poynton—Female, 1685.

Shaw—Male, 1523.

LEAD POISONING.

Elliott—Female, 3558.

PART I
TUMORS
GYNÆCOLOGICAL CASES

REPORT
OF THE
OBSTETRIC REGISTRAR
FOR
1921

REPORT.

THIS Report is constructed on similar lines to the reports of previous years. A further account of the cases treated by radium will be found in the Harker-Smith Registrar's report.

LESLIE H. W. WILLIAMS,
Obstetric Registrar.

PART I.

TABLE I.

GYNÆCOLOGICAL CASES.

1. DISEASES OF THE EXTERNAL GENERATIVE ORGANS.

A *Papilloma of vulva.*

2746. Gonorrhœal. Excision.

B *Bartholin cyst.*

Excision. 807, 2142, 4233.

Palliative. 3556. N.A.D. on admission.

C *Epithelioma of vulva.*

849. Excision and removal of glands.

D *Complete rupture of perineum.*

Perineorrhaphy. 2446, 4142, 4221.

E *Partial rupture of perineum.*

Palliative treatment. 938.

2. DISEASES OF THE VAGINA.

A *Traumatic Laceration.*

2295. Suture.

B *Cyst.*

2828. Excision.

C *Carcinoma.*

574. Radium treatment.

2050. Radium treatment.

1096. Operative treatment. Uterus was prolapsed. Removed by vaginal hysterectomy with cautery. Death.

3. DISEASES OF THE CERVIX.

A *Laceration.*

1085. Palliative treatment.

1094. Repair.

3. DISEASES OF THE CERVIX (*continued*).B *Erosion*.

162. Excision and suture.
 767. Amputation of cervix.
 2088. Curettage.
 2794. Curettage.
 3051. Piece cut for examination and palliative treatment.
 3055. Piece cut for examination and palliative treatment.
 3825. Piece cut for examination and radium treatment.
 4219. Piece cut for examination and curettage.

C *Mucous polypus of cervix*.

- Removal and curettage. 20, 1664, 2286, 2839.
 3277 (small fibroid in uterus). 4400 (several small fibroids present).

D *Fibroid polypus of cervix*.

- Removal and curettage. 3071, 3780.

E *Carcinoma of cervix*.

- (1) Refused examination and treatment. 1085.
 (2) Extended abdominal operation of the Wertheim type. 396.
 Died of sepsis on third day.
 (3) Radium treatment followed by extended abdominal operation of the Wertheim type. 3654, 3708, 3823, 4066.
 (4) Amputation of cervix. 2381.
 (5) Inoperable. Palliative treatment. 491. For local recurrence. Death.
 (6) Inoperable. Radium treatment. 397, 613, 1475, 1886, 2052, 2715, 2917, 2990, 3002, 3110, 3147, 3181, 3201, 3263, 3449, 4117.

4. DISEASES OF THE BODY OF THE UTERUS.

A *Endometritis*.

- Curettage*. 159, 220, 288, 313, 664, 1775, 2089, 4149, 4416, 4538.
Hysterectomy. 2269. Polypoid endometritis. ? Carcinoma.
 Death three weeks after operation from chronic peritonitis and intestinal obstruction.

B *Fibromyomata*.

- (1) *Palliative treatment*.
 111. Transferred to Surgical ward for treatment for pyloric obstruction.
 2233. No symptoms.
 (2) *Curettage*. 1701, 2272, 4192, 4367 (caruncle also removed).
 (3) *Curettage and X-Rays*. 2695.
 (4) *Curettage and Radium*. 2210, 3056, 4465.
 (5) *Removal of fibroid polypus*. 4106.
 (6) *Treated by abdominal myomectomy*. 939, 1252, 1426.
 (7) *Treated by vaginal hysterectomy*. 893. Weight, 8½ oz.
 (8) *Treated by drainage after exploratory laparotomy*. 2782.
 A suppurating fibroid. First operation was followed by remote parametritis. Recovery after second operation.

4. DISEASES OF THE BODY OF THE UTERUS (*continued*).•(9) *Treated by sub-total hysterectomy.*

304. 2 lbs. Right salpingo-oöphorectomy also performed.
 1486. 1 lb. 12 oz. Right salpingo-oöphorectomy also performed.
 1544. 1 lb. 8 oz. Double salpingo-oöphorectomy also performed.
 1778. 3 lb. 3 oz. Double salpingo-oöphorectomy also performed.
 2098. 2 lb. 5½ oz.
 2299. 24 lb. 6 oz.
 2967.
 3345. 1 lb. 6½ oz.
 4320. 1 lb. 10 oz.
 4370. 2 lb. 9½ oz. Double salpingo-oöphorectomy also performed.

(10) *Treated by panhysterectomy.*

250. 2 lbs. 12 oz.
 344. 2 lbs. 11 oz.
 682. 1 lb. 14 oz. Anterior colporrhaphy and colpo-perineorrhaphy also performed for prolapse.
 1228. 2 lbs. 14 oz. Right salpingo-oöphorectomy and left salpingectomy.
 1381. 2 lbs. Left salpingo-oöphorectomy for tuberculous salpingitis.
 1425. 1 lb. 8 oz.
 2711. 1 lb. 7 oz.
 2737. 3 lb. 5 oz.
 3386. 3 lb. 7 oz.
 3696. Body of uterus was later found to contain a carcinoma also.
 3862. 1 lb. 15 oz.
 3971. 2 lb. 9 oz.
 4438. 1 lb. 5 oz.

c *Carcinoma.*

- (1) Exploratory laparotomy and palliative treatment. 940.
 (2) Exploratory laparotomy and radium treatment. 1740.
 (3) Panhysterectomy and double salpingo-oöphorectomy.
 1580. Fibroids also present.
 2189.
 2568.
 3054.
 3276.
 (4) Radium treatment for recurrence. 3028.

D *Sarcoma.*

- Radium treatment. 4561.

5. DISPLACEMENT OF THE UTERUS.

A *Prolapse.*

- (1) *Palliative treatment.*
 819, 919, 2383.

5. DISPLACEMENT OF THE UTERUS (*continued*).(2) *Colpo-perineorrhaphy*.

286 (also operation for L.I.H.), 2329, 2918.

(3) *Anterior Colporrhaphy and Colpo-perineorrhaphy*.

1365, 1953, 2096, 2271 (ventral hernia repaired), 2385 (also curettage for menorrhagia), 2641, 3093, 3363, 4020, 4415.

(4) *Anterior colporrhaphy, colpo-perineorrhaphy and amputation of cervix*.

1663, 1670.

(5) *Anterior colporrhaphy, colpo-perineorrhaphy, and shortening round ligaments*.

1031. Appendicectomy also performed.

1088. Appendicectomy also performed.

(6) *Le Fort's operation*.

204.

B *Retroversion*.(1) *Palliative treatment*, 114 (later readmitted No. 468 *vide infra*).(2) *Curettage and replacement*, 1124, 4541.(3) *Plication of round ligaments*.

201. Bartholin's cyst also excised.

4137. Right ovariectomy also performed.

(4) *Gillian's operation*.

468. Adhesions around left ovary separated.

1779. Both ovaries sutured to fundus uteri.

3901. Partial left oöphorectomy also performed.

4276. Left salpingo-oöphorectomy also performed.

6. DISORDERS OF MENSTRUATION.

A *Dysmenorrhœa*.

Treated by dilatation.

1185, 1534, 2021, 2459, 2569, 3529, 3740, 4368.

Treated by dilatation and curettage.

1550, 3876, 4007.

B *Sterility*.

Dilatation. 3450, 3898.

Dilatation and curettage. 1532, 2526, 3557.

Pozzi's operation. 822, 1003, 2320, 2821, 3335.

C *Scanty menstruation*.

Palliative treatment. 4376.

D *Menorrhagia*.

Palliative treatment. 2128, 3507.

Curettage. 121, 802, 1032, 2394, 3500, 3920, 4021.

Curettage and radium. 255, 1447, 2208, 2628, 2930, 3094, 4102, 4176, 4273.

7. DISEASES OF THE FALLOPIAN TUBES.

A *Hydrosalpinx*.

1364. Bilateral. Right salpingo-oöphorectomy. Left salpingectomy. Appendicectomy. Curettage also performed.
 3899. Bilateral. Palliative treatment.
 — Right side. Right salpingo-oöphorectomy. Round ligaments shortened for retroversion of the uterus.

B *Pyosalpinx*.

711. Left salpingectomy. Right salpingo-oöphorectomy.
 2822. Bilateral salpingo-oöphorectomy.
 4354. Bilateral salpingo-oöphorectomy.
 4447. Right salpingo-oöphorectomy and left salpingectomy.

C *Ectopic Gestation*.

3032. ? Tubal abortion and pelvic hæmatocele. Palliative treatment.

8. DISEASES OF THE OVARY.

A *Fibroma*.

436. Panhysterectomy and double salpingo-oöphorectomy.
 499. Panhysterectomy and double salpingo-oöphorectomy. Patient died of shock. *Post-mortem*. Secondary deposits of carcinoma ? due to stomach cancer, were found. Slide 1097 shows ovarian condition to be a fibroma.
 2208. Left ovariectomy.

B *Cyst adenoma*.

77. Left ovariectomy.
 274. Right ovariectomy.
 630. Left ovariectomy.
 1109. Right ovariectomy.
 1586. Right ovariectomy.
 1883. Right ovariectomy.
 2428. Double ovariectomy.
 2713. Double ovariectomy.
 2761. Double ovariectomy.
 2944. Left ovariectomy.
 3260. Left ovariectomy and partial right oöphorectomy.
 3562. Double ovariectomy.
 3614. Left ovariectomy.
 4003. Left ovariectomy.
 4315. Left ovariectomy.

C *Papilliferous cyst (non-malignant)*.

3656. Right ovariectomy. Also partial left oöphorectomy for small cystic condition.
 See also case 2673 under ruptured ovarian cysts.

D *Malignant ovarian cysts*.

- Palliative treatment. 3087. Death.
 Exploratory laparotomy. Inoperable growths found. 1265, 1507, 2207, 2993.
 Ovariectomy. 422, 986 (sarcoma), 2991, 3500.

8. DISEASES OF THE OVARY (*continued*).E *Dermoids.*

315. Left ovariectomy. Partial right oöphorectomy.
 514. Left ovariectomy. Right salpingectomy and partial oöphorectomy.
 2288. Double salpingectomy. Right oöphorectomy and partial left oöphorectomy.

F *Ruptured ovarian cysts.*

2673. Patient aged 60. 4½ gallons of pseudo-mucinous fluid removed from peritoneal cavity. Remains of papillomatous cyst removed. Healthy left ovary also removed. Recovery.
 3052. Recent rupture. Free pseudo-mucinous fluid removed. Right ovariectomy.
 3409. Healed rupture. Right ovariectomy.

G *Suppurating ovarian cysts.*

699. Right salpingo-oöphorectomy.
 1089. Laparotomy and drainage.
 1134. Left salpingectomy and drainage.
 2105. Vaginal drainage. Death.

H *Tubo-ovarian cysts.*

3755. Bilateral salpingo-oöphorectomy.

I *Prolapsed tender ovaries.*

2751. Refused treatment.
 3261. Laparotomy and fixation.
 3349. Palliative treatment.

9. DISEASES OF THE PERITONEUM AND PELVIC CELLULAR TISSUE.

A *Pelvic peritonitis.*

- (1) Palliative treatment. 41, 272, 1083, 1420, 1547, 1777, 1927, 1994, 3096.
 (2) Exploratory laparotomy. 4229.

B *Pelvic cellulitis.*

1846. Drainage.
 4512. Palliative treatment.

C *Peritoneal cyst.*

42. Palliative treatment.

D ? *Sarcoma of the broad ligament.*

1719. Exploratory laparotomy leading to the diagnosis. Later vaginal incision into abscess cavity in the growth and finally radium treatment.

10. DISEASES OF THE URINARY SYSTEM.

(1) *Retention of urine.*

1383. Palliative treatment.

(2) *Urethral caruncle.*

2087. Removal.

11. MISCELLANEOUS.

- Recto vaginal fistula. 4147. Colpo-perineorrhaphy.
 No appreciable disease. 76, 2900, 2989.
 Indigestion. 2697, 2819. Palliative treatment.
 Neurasthenia. 985. Palliative treatment.
 ? Cerebral tumour. 3638. Transferred to medical ward.
 Syphilis. 2792. Transferred to V.D. department.
 Leucorrhœa. 1759. Palliative treatment.
 Hæmorrhoids. 998. Ligature and excision.
 Pyloric obstruction. 2282. Transferred to surgical ward.
 Appendix abscess. 2877. Case admitted as a suppurating ovarian cyst. Appendicectomy and drainage.
 Omental adhesions. 614. Exploratory laparotomy. Nothing done. Dilatation performed.
 Sinus in abdominal wall. 4249. Excision of sinus and of underlying abscess.
 Ventral hernia. 2065. Repair.
 Ascites. ? Carcinoma of liver. 4040. Exploratory laparotomy.
 Cystic kidney. 1355. Examination under anæsthesia.
 Recurrent carcinoma after Wertheim's operation. 3727. Exploratory laparotomy and radium treatment.

TABLE II.

OBSTETRICAL CASES.

ABORTIONS.

(1) *Threatened.*

634, 1666, 2283, 2419.

(2) *Complete.*

2679. Tenth week.
 3849. Twentieth week.
 4392. Eleventh week.
 4447. Fourteenth week.
 4479. Eighteenth week.
 4527. Twenty-fourth week.

(3) *Incomplete.* Uterus cleared out.

398. Eighth week.
 1299. Twentieth week.
 1467. Eighth week.
 1713. Twenty-second week.

ABORTIONS (*continued*).

1958.
3133. Twelfth week.
4301. Eighth week.

(4) *Hæmorrhage following abortion.*

1327.
1808. Curettage.
2570. Curettage.
2574. Palliative treatment.
2664. Curettage.
3788. Uterus cleared out.

(5) *Pelvic peritonitis following abortion.*

1766. Palliative treatment.
1968. Palliative treatment

Normal labour.(1) *Multiparæ, L.O.A.*

366	558	928	1164	1302	1306
1361	1402	1480	2354	2413	2508
2976	3326	3749	4126	4295	4351
4437	4485	4499	4514	4526	

(2) *Multiparæ, R.O.A.*

75	553	1018	1231	1561	1699	3155
----	-----	------	------	------	------	------

(3) *Primiparæ, L.O.A.*

138	142	234	293
481	556	653	718
724	785	800	900
1155	1157	1400	1491
1563	1679	1770	2002
2355	2543	2733	2734
2874	2996	2997	3206
3241	3550	3608	3760
3959	3961	4024	4028
4083	4124	4326	4374
4427			

(4) *Primiparæ, R.O.A.*

102	295	297	716	952
1020	1161	1678	1681	1786
2000	2072	2625	2678	3017
3035	3619	3705	4247	4324

Labour with contracted pelvis.(1) *Delivered by bougie induction—*

Register No.	Parity	Weeks	Inter-spinous	Inter-crystal	Ext. Conj.	Diag. Conj.	Weight of Child		Result		Time in hours	Notes	
							lb.	oz.	M.	C.			
74	P	37	9	10 $\frac{1}{4}$	7	4	3	3 $\frac{1}{2}$	M.	C.	43	A.P.H., Transverse presentation. Child still-born. 1 previous induction.	
179	P	36	9 $\frac{1}{2}$	10 $\frac{1}{4}$	7	4	5	12	G.	G.	11		
403	M ₁	36	10 $\frac{1}{2}$	11 $\frac{1}{4}$	7	4 $\frac{1}{4}$	—	—	G.	D.	23		
479	M ₁₃	37	9 $\frac{1}{2}$	10	6 $\frac{1}{2}$	—	5	14	G.	G.	111	8 previous inductions	
542	M ₂	37	9	10	7	4	5	3 $\frac{1}{2}$	G.	G.	72	1st child was still-born.	
755	M ₁	36	10 $\frac{1}{4}$	11 $\frac{1}{4}$	7	4	6	14	G.	G.	167		
877	M ₁	34	10	10 $\frac{1}{4}$	7	4	5	6	G.	G.	12		
896	M ₁	36	9 $\frac{1}{4}$	10	7	4	5	5	G.	G.	9		
1118	M ₉	37	9	10 $\frac{1}{2}$	7 $\frac{1}{2}$	4 $\frac{1}{4}$	8	8	G.	G.	120		
1243	M ₁	38	9 $\frac{3}{4}$	10 $\frac{1}{4}$	7 $\frac{1}{2}$	—	5	10 $\frac{1}{2}$	G.	G.	41		
1404	M ₃	36	8 $\frac{1}{4}$	9 $\frac{1}{4}$	7 $\frac{3}{4}$	4	5	15 $\frac{1}{2}$	G.	G.	18		
1578	P	37	9	10 $\frac{1}{4}$	7 $\frac{1}{4}$	—	5	5	G.	G.	56		
1643	M ₉	37	10 $\frac{1}{4}$	10 $\frac{3}{4}$	7	4 $\frac{3}{8}$	0	2	G.	G.	82		Previous inductions
1960	P	37	9 $\frac{1}{4}$	10 $\frac{1}{4}$	7 $\frac{1}{4}$	4 $\frac{1}{4}$	4	0	G.	G.	77		
1963	M ₁	38	9	10	7	4 $\frac{1}{2}$	6	13	G.	G.	18	1 previous induction	
1965	P	38	10	11 $\frac{1}{2}$	7 $\frac{1}{4}$	4	6	13	G.	G.	51		
2117	M ₄	?	11 $\frac{1}{4}$	12 $\frac{1}{4}$	7 $\frac{1}{4}$	4 $\frac{1}{2}$	5	5 $\frac{1}{2}$	G.	G.	32	Previous inductions	
2130	P	37	10	11	7 $\frac{1}{4}$	4	5	1 $\frac{1}{2}$	G.	G.	180		
2242	M ₈	34	10	11	7 $\frac{1}{2}$	—	6	3	G.	G.	54	Previous inductions	
2314	M ₁	37	10	11 $\frac{1}{4}$	7 $\frac{1}{4}$	4 $\frac{3}{8}$	6	4 $\frac{1}{2}$	G.	G.	120	Previous inductions	
2425	M ₃	36	9 $\frac{3}{4}$	10 $\frac{1}{4}$	7 $\frac{3}{8}$	—	5	1 $\frac{1}{2}$	G.	G.	55	Previous inductions	
2564	M ₃	36	9 $\frac{1}{4}$	10 $\frac{1}{2}$	7 $\frac{1}{2}$	4 $\frac{1}{4}$	6	2	G.	G.	168	Previous inductions	
2565	P	36	9 $\frac{1}{4}$	10	6 $\frac{1}{2}$	4 $\frac{1}{4}$	6	2	G.	G.	96		
2612	M ₂	36	8	9 $\frac{3}{4}$	7	PNF	5	9 $\frac{1}{2}$	G.	G.	64	Previous inductions	
2630	M ₁	36	—	—	—	—	5	13 $\frac{1}{2}$	G.	G.	68	Previous inductions	
2828	M ₃	36	9	10	7	4	5	11 $\frac{1}{2}$	G.	G.	58	Previous inductions	
2889	P	34	9	10	6 $\frac{1}{2}$	4	3	12 $\frac{1}{2}$	G.	G.	26		
2974	M ₉	36	9 $\frac{1}{2}$	10 $\frac{1}{2}$	6 $\frac{3}{4}$	4	0	0	G.	G.	117	Previous inductions	
3129	M ₁	36	10 $\frac{1}{2}$	11 $\frac{1}{2}$	7 $\frac{1}{4}$	4 $\frac{1}{4}$	5	0	G.	G.	121		
3205	M ₁	37	10	11	7 $\frac{3}{4}$	4 $\frac{1}{4}$	5	2 $\frac{1}{2}$	G.	G.	117	Previous inductions	
3552	M ₁	36	9	9 $\frac{3}{4}$	6 $\frac{3}{4}$	4	5	1 $\frac{1}{2}$	G.	G.	70		
3560	M ₁	36	10 $\frac{1}{2}$	10 $\frac{1}{2}$	7 $\frac{1}{4}$	—	5	14	G.	G.	92	Previous inductions	
3575	P	36	9	10	6 $\frac{1}{2}$	4	—	—	G.	D.	41		
3883	P	37	8 $\frac{1}{2}$	9 $\frac{3}{4}$	7	4 $\frac{1}{4}$	5	1 $\frac{1}{4}$	G.	G.	110	De Ribes bag put in on 8th day All previous children died at birth	
3885	M ₃	38	9 $\frac{1}{4}$	10 $\frac{1}{4}$	7 $\frac{3}{4}$	5	6	2 $\frac{1}{2}$	G.	G.	219		
4022	M ₄	35	9 $\frac{1}{4}$	10	7 $\frac{1}{4}$	4 $\frac{1}{2}$	5	11 $\frac{1}{2}$	G.	G.	129		
4122	P	37	10	10 $\frac{1}{2}$	7 $\frac{1}{2}$	4 $\frac{1}{2}$	7	4	G.	G.	75	Previous inductions	
4353	M ₂	35	9 $\frac{3}{4}$	10 $\frac{1}{4}$	6 $\frac{3}{4}$	4	4	6	G.	G.	26		
4355	M ₂	36	9 $\frac{3}{4}$	11 $\frac{1}{4}$	8	4 $\frac{1}{4}$	4	5 $\frac{1}{2}$	G.	G.	76		

Delivered by bougie induction (continued)—

Register No.	Parity	Weeks	Inter-spinous	Inter-cristal	Ext. Conj.	Diag. Conj.	Weight of Child		Result	Time in hours	Notes
							lb.	oz.			
4435	M ₂	36	10½	11½	8	—	7	4	M. C. G. G.	76	2 previous large children died at birth
4481	M ₁	36	9¼	9¾	6¾	3¾	6	2	G. G.	62	Induced each time
4502	M ₂	36	7¾	9¾	7¼	—	6	6	G. G.	72	
4569	M ₂	38	8¾	9¾	7¾	4½	6	14	G. G.	61	

Other induction cases will be found under albuminuria and heart disease.

(2) Treated by Cæsarean section.

Register No.	Parity	Weeks	Inter-spinous	Inter-cristal	Ext. Conj.	Diag. Conj.	Weight of Child		Result	No. of previous Cæsarean Sections	Notes
							oz.	lb.			
2	M ₃	40	—	—	—	—	—	—	M. C. G. D.	0	Operation performed as an emergency, patient giving a history of 3 still-born children, last 2 delivered with forceps. Still-born child extracted. No evidence of Syphilis in mother or foetus. Mother made a good recovery.
1556	P	39	10¼	10¾	6¾	3¾	5	6	G. G.	0	1st 2 children still-born and premature. 3rd child delivered by Cæsarean section alive
1626	M ₃	40	9¾	10	7½	—	5	10	G. G.	1	
1908	M ₂	40	9½	10¾	6¾	—	8	7	G. G.	2	
1930	P	39	8½	8¾	5¼	2½	4	5	G. G.	0	A case of Achondroplasia
1969	P	40	11	11¼	7	3¾	7	0	G. G.	0	1st child delivered by Craniotomy 2nd child delivered by Cæsarean section
3490	M ₁	39	10	10¾	6½	3¾	7	7	G. G.	1	
3863	M ₃	39	10¼	11	7	4	6	8	G. G.	1	
3948	M ₂	40	10	10½	7	3¾	6	7	G. G.	1	
4300	M	40	10½	11½	8	4¾	6	11	G. G.	1	

One other Cæsarean section was performed, but for recent extensive colpo-perineorrhaphy, not for contracted pelvis (see case 2378).

Labour complicated by:(1) *Twins.* 99, 2561.

2796. Retention of second child. Forceps delivery.

3346.

3603. First child very feeble, but lived. Second child anencephalic monster died. Mother, severe P.P.H., adherent placenta. Two attempts at manual removal failed. Death.

3605.

(2) *Breech presentation.*

714. 1159 (child died eighth day).

1559. Extended arms and legs.

1768. 2072 (see under "prolapsed cord").

2313.

(3) *Transverse presentation.*

483. Arm prolapsed. Mobility of fœtus slight. Decapitation performed. Mother recovered.

(4) *Forceps delivery.*

A Contracted pelvis, 1304, 2390, 4480.

B Prolonged second stage, 2070, 4015.

C Primary inertia and hydramnios, 4571.

See also under "Persistent occipito-posterior."

(5) *Persistent occipito posterior.*A *Spontaneous delivery face to pubes.*

928, 1359, 1922, 1998, 3157, 3771.

B *Forceps delivery face to pubes.*

554.

C *Manual rotation and forceps delivery.*

2872, 3381.

(6) *A.P.H.*A *Placenta Prævia.*

3223. Complicated by mitral stenosis and auricular fibrillation. Child stillborn after bi-polar version. Mother died 14th day.

B *Accidental.*

1010. Vaginal plug. Recovery. Living child.

2856. Expectant treatment followed by rupturing the membranes and giving pituitarin. Mother recovered. Child stillborn and premature.

4568. Admitted from district. Recovery after saline infusion. Child stillborn.

(7) *P.P.H.* 2068, 2580.(8) *Eclampsia.*

904. Post-partum. Recovery.

3383. Post-partum. Recovery.

(9) *Prolapse of cord.*

1515. Considerable P.P.H. Mother recovered. Child stillborn.
 1582. Considerable P.P.H. Mother recovered. Child stillborn.
 2072. Child stillborn.

(10) *Gonorrhœa.*

4065. Case was to have been delivered by Cæsarean section for contracted pelvis, but labour came on prematurely. Child stillborn. Mother recovered.

(11) *Heart disease.*

328. Transferred from medical ward. Double mitral disease and auricular fibrillation. Induced 32 weeks. Child did well. Mother recovered from the effects of labour.
 1156. Transferred from medical ward. Child born alive but died on ninth day. Mother died at end of second stage.
 (See also case 3223 under "Placenta prævia").

(12) *Recent extensive colpo-perineorrhaphy.*

2378. Treated by Cæsarean section. Living child extracted but died a few days later. The operation was concluded by performing Doyen's panhysterectomy and left salpingo-oophorectomy.

Puerperium complicated by:(1) *Sapræmia.*

1155. Forceps delivery attempted before admission. Temperature raised from first day. Child stillborn. Uterus cleared out fifth day. Recovery. Probably a fibroid in the uterus.

(2) *Broncho-pneumonia.* 4517.(3) *Retained piece of placenta.* 2338. Uterus cleared out.(4) *Septicæmia.* 1350. Mild case. Palliative treatment. Recovery.*Pregnancy complicated by:*(1) *Albuminuria.*

595. Delivered at term. Case of chronic nephritis.

1584. Induction by bougies at term. Mother and child did well.

2343.

3801. Induction by bougies at 39th week. Mother and child did well.

3824. Palliative treatment.

4339. Palliative treatment. Abortion at 20th week.

(2) *Pyelitis.* 3398. Palliative treatment for same condition at fifth month in medical ward. On admission in labour there was still renal pyuria. Palliative treatment. Mother and child did well.(3) *Vomiting.* 456. Palliative treatment. Death.

3701. Palliative treatment. Recovery.

3847. Palliative treatment. Recovery.

(4) *Retroverted gravid uterus.*

1751. Palliative treatment.

2869. Palliative treatment.

TABLE II.
VAGINAL OPERATIONS.

	Cases.	Deaths.
<i>Cervix</i> :—		
Cutting piece for examination	3	0
Do. + curettage	1	0
Do. + radium treatment	4	0
Excision of erosion	3	0
Repair of laceration	1	0
Amputation of cervix	1	0
Removal of polypi—		
(1) Mucous, Curettage done	6	0
(2) Fibroid	2	0
Dilatation	11	0
Pozzi's operation for sterility	5	0
<i>Body of uterus</i> :—		
Cleared out	10	0
Curettage	33	0
Curettage and radium treatment	12	0
Vaginal hysterectomy	2	1
<i>Vagina</i> :—		
Colpotomy for pelvic suppuration	2	1
Suture of laceration	1	0
Excision of cyst and curettage	1	0
Le Fort's operation	1	0
<i>Vulva and Perineum</i> :—		
Colpo-perineorrhaphy	18	0
Perineorrhaphy for complete tear	3	0
Excision of carcinoma and removal of glands	1	0
Excision of Bartholin cyst	4	0
Removal of gonorrhœal warts by cauterly	1	0
Removal of caruncle by cauterly	1	0
Ligature and excision of hæmorrhoids	1	0
	127	2

REPORT OF MATERNITY DISTRICT.

During the year 1,560 cases were attended, 1,300 cases by the students and 260 cases by pupil midwives.

In 1919, 1,628 cases were attended; in 1920, 1,923 cases. This year's cases were made up as follows:—

	Multiparæ.	Primiparæ.
Vertex	1,145	313
Breech	31	8
Face	4	0
Brow	0	1
Transverse	1	0
Twins	13	2
Undetermined (B.B.A. or B.B.M.S.)	35	3
Abortions	3	1
	1,232	328

MORTALITY.

Maternal.—Two. One admitted after two attempts at manual removal of placenta for severe P.P.H. had failed. Died 36 hours later. The other was a case of placenta prævia and mitral stenosis. Death 14 days after admission to hospital.

Fætal.—69. This includes children stillborn or dying before the tenth day. Also abortions and macerated fœtuses, which numbered 19.

	Multiparæ.	Primiparæ.
Vertex	31	15
Breech	12	5
Transverse	3	0
Face	1	0
Twins	1	1
	48	21

Forceps were applied in 56 cases—34 for primary uterine inertia; 18 for persistent occipito-posterior presentations with or without manual rotation; two for contracted pelvis; one for pendulous abdomen, and one for rigid perineum.

Prolapse of the cord occurred twice. Both children stillborn.

Post-partum hæmorrhages.—One severe case died after admission to hospital.

Adherent placenta requiring manual removal.—Six cases, one of which was the above fatal case of P.P.H.

Placenta Prævia.—One case. Complicated by mitral stenosis and auricular fibrillation. Death occurred 14 days after admission to hospital.

Hydrocephalic fœtus.—One case. Delivered after craniotomy. Mother did well.

Accidental Hæmorrhage.—Two cases. Palliative treatment.

REPORT OF MATERNITY DISTRICT

During the year ending 1911, the Maternity District was organized under the provisions of the Act of 1908, and the following table shows the results of its work.

Item	1911	1910
Total number of cases	1,234	1,156
Number of cases attended by the district	1,087	1,023
Number of cases attended by private practitioners	147	133
Number of cases attended by the district and private practitioners	1,234	1,156

The Maternity District has been organized under the provisions of the Act of 1908, and the following table shows the results of its work.

Item	1911	1910
Total number of cases	1,234	1,156
Number of cases attended by the district	1,087	1,023
Number of cases attended by private practitioners	147	133
Number of cases attended by the district and private practitioners	1,234	1,156

The Maternity District has been organized under the provisions of the Act of 1908, and the following table shows the results of its work.

Item	1911	1910
Total number of cases	1,234	1,156
Number of cases attended by the district	1,087	1,023
Number of cases attended by private practitioners	147	133
Number of cases attended by the district and private practitioners	1,234	1,156



REPORT OF THE PATHOLOGIST FOR
1921.

The report refers to the Path. Report.

REPORT

OF THE

PATHOLOGIST

FOR

1921

REPORT

OF THE

PATHOLOGIST

FOR

1921

REPORT OF THE PATHOLOGIST FOR 1921.

The numbers refer to the P.-M. Register.

GENERAL DISEASES.

- Anorexia nervosa: 129.
- Chorea: 23.
- Diabetes: 258.
- Diphtheria: 107, 263.
- Hæmophilia: 69.
- Leukæmia: 44, 62, 64, 110.
- Pernicious anæmia: 72, 154, 214.
- Splenic anæmia: 217.
- Status lymphaticus: 107, 255.
- Tetanus: 65, 219.

PERICARDIUM.

- Adhesions: 13, 40, 63, 141, 170, 178, 205.
- Carcinoma: 34, 40, 223.
- Hæmorrhage, petechial: 41, 55, 64, 69, 77, 79, 81, 86, 141, 144, 153, 170, 177, 178, 185, 209, 213, 233, 235, 243, 257, 259.
- Hydro-pericardium: 4, 28, 34, 35, 44, 45, 47, 51, 59, 76, 77, 81, 82, 87, 95, 96, 114, 116, 127, 132, 134, 155, 178, 185, 194, 196, 208, 217, 265.
- Laceration: 256.
- Leukæmic deposits: 64.
- Pericarditis: 25, 66, 88, 113, 153, 164, 233.
- ,, suppurative: 5, 6, 29, 79, 85, 130, 187, 203, 247, 255, 257.
- Tubercle: 148.

HEART.

- Abscess: 79.
- Atrophy: 34, 59, 64, 95, 129, 135, 136, 198, 223, 237.
- Carcinoma: 40, 59, 229.
- Chronic myocarditis: 88, 176, 197, 230, 265.

HEART (*continued*).

- Coronary disease: 3, 11, 35, 46, 51, 57, 74, 84, 88, 95, 98, 104, 126, 130, 131, 176, 197, 209, 216, 220, 226, 230, 237, 239.
- Dilatation: 1, 4, 17, 23, 25, 44, 45, 48, 56, 72, 76, 77, 82, 87, 88, 96, 98, 99, 113, 114, 116, 132, 134, 141, 144, 153, 155, 170, 176, 177, 178, 180, 185, 194, 199, 209, 214, 216, 217, 229, 233, 234, 235, 239, 240, 243, 257, 265.
- Embolism of pulmonary artery: 1, 125, 189.
- Endocarditis, acute: 23, 30, 45, 56, 67, 76, 87, 90, 96, 109, 114, 116, 134, 141, 144, 153, 155, 161, 164, 166, 168, 170, 194, 242, 243, 257, 265.
- Endocarditis, chronic: 4, 13, 23, 25, 30, 45, 67, 75, 76, 86, 87, 88, 96, 99, 112, 114, 117, 132, 134, 141, 144, 153, 155, 170, 194, 204, 205, 242, 243, 257, 265.
- Fatty degeneration: 35, 72, 86, 103, 141, 154, 180, 185, 214, 217, 245.
- Fatty infiltration: 5, 19, 22, 26, 35, 57, 84, 103, 109, 176, 180, 190, 202, 216, 236.
- Hypertrophy: 3, 4, 5, 22, 25, 28, 40, 45, 56, 58, 76, 77, 87, 88, 96, 98, 99, 104, 113, 114, 116, 117, 134, 141, 142, 144, 153, 155, 170, 176, 177, 178, 185, 194, 197, 199, 209, 212, 216, 220, 234, 239, 243, 257, 265.
- Malformation: 10, 20, 106.
- Hæmorrhage, petechial: 65, 79, 213.
- Thrombosis: 76, 82, 99, 124, 134, 137, 169, 185, 194, 243.
- Valvular incompetence:
- Aortic: 4, 45, 87, 96, 98, 170, 265.
 - Mitral: 4, 25, 58, 114, 132.
- Valvular stenosis:
- Aortic: 88, 99.
 - Mitral: 23, 30, 76, 99, 114, 132, 134, 153, 155, 194, 205, 242.
 - Tricuspid: 99.

ARTERIES.

- Atheroma and Arteriosclerosis: 5, 11, 22, 35, 46, 51, 57, 67, 74, 75, 77, 82, 84, 88, 95, 98, 104, 105, 113, 119, 126, 130, 131, 134, 142, 153, 155, 174, 176, 178, 180, 185, 197, 209, 216, 220, 226, 230, 237, 239, 257, 265.
- Aneurism: Aortic: 5, 98, 178, 237, 265.
- „ Cerebral: 116, 124.
 - „ Meningeal: 45, 216.

ARTERIES (*continued*).

- Embolism: Cerebral: 132, 144.
 „ Pulmonary: 1, 29, 124, 125, 189, 261.
 Persistent ductus arteriosus: 10, 20, 106.

VEINS.

- Carcinoma: 67, 204, 238.
 Thrombosis: Cavernous sinus: 124.
 „ Femoral: 46, 67.
 „ Iliac: 67, 125, 142, 148, 174, 225, 247.
 „ Inferior cava: 67, 189, 223, 225.
 „ Lateral sinus: 242.
 „ Ovarian: 174.
 „ Portal: 261.
 „ Prostatic: 185.
 „ Renal: 123.
 „ Superior mesenteric: 261.
 „ Umbilical: 41.
 „ Uterine: 194.
 Suppuration: Cavernous sinus: 102.
 „ Lateral sinus: 242.
 „ Umbilical: 41.
 Varicose: 99, 209, 239.
 Wound: 181.

LYMPHATIC GLANDS AND VESSELS.

- Carcinoma: 14, 30, 33, 34, 43, 51, 84, 103, 135, 139, 145,
 152, 204, 238, 247, 252.
 Leukæmia: 44, 62, 64, 110.
 Thrombosis of thoracic duct: 249.
 Tubercle: Bronchial: 15, 18, 43, 47, 48, 68, 93, 112, 117, 134,
 135, 196, 224, 238, 264.
 Tubercle: Mesenteric: 36, 47, 48, 52, 68, 90, 93, 127, 148,
 196, 212, 244.

SPLEEN.

- Abscess: 141, 200.
 Amyloid: 161.
 Infarct: 45, 64, 76, 96, 109, 114, 144, 153, 169, 170, 200, 214,
 257, 265.
 Carcinoma: 229.
 Leukæmia: 44, 62, 64, 110.
 Pernicious anæmia: 72.

SPLEEN (*continued*).

- Perisplenitis and adhesions: 15, 51, 58, 62, 105, 110, 111, 131, 200.
 Rupture: 64, 253, 256.
 Splenic anæmia: 214, 217.
 Status lymphaticus: 107.
 Tubercle: 15, 47, 48, 68, 93, 117, 122, 148, 161, 172, 176, 224, 234, 264.

NASAL FOSSÆ AND SINUSES.

- Epistaxis: 69.
 Fibroma: 80.
 Sinusitis: 164, 264.

THYROID AND THYMUS.

- Carcinoma: 204.
 Goitre: 2, 169.
 „ Exophthalmic: 82.
 Hypertrophy of thymus: 62, 64, 78, 107.

LARYNX.

- Carcinoma: 246.
 Diphtheria: 107, 263.
 Tubercle: 36, 47, 140, 234.
 Laryngitis: 138.

TRACHEA.

- Carcinoma: 204.
 Diphtheria: 263.
 Tubercle: 47.

BRONCHI.

- Bronchiectasis: 51, 83, 95, 99, 177, 185, 199, 209, 238, 263.
 Bronchitis: 22, 28, 31, 34, 37, 46, 65, 66, 77, 78, 81, 95, 113, 133, 134, 156, 177, 184, 185, 194, 199, 207, 235, 237, 239, 242, 254, 255, 263.
 Carcinoma: 238.

LUNGS.

- Abscess: 29, 34, 51, 66, 74, 79, 102, 120, 138, 156, 162, 195, 196, 198, 208, 242, 246, 254.

LUNGS (*continued*).

- Bronchopneumonia: 8, 10, 12, 13, 17, 18, 20, 21, 41, 51, 58, 65, 66, 74, 76, 81, 105, 109, 120, 138, 142, 145, 149, 162, 165, 166, 169, 171, 187, 198, 206, 220, 231, 232, 236, 239, 240, 244, 245, 246, 255, 258, 259, 262, 263.
- Carcinoma: 34, 51, 223, 238.
 .. Secondary: 43, 59, 108, 113, 157, 223, 229, 247, 248.
- Chronic pneumonia: 51, 83, 99.
- Collapse: 5, 8, 12, 25, 29, 40, 56, 61, 78, 84, 85, 87, 98, 106, 107, 108, 110, 134, 136, 175, 189, 190, 203, 217, 223, 251.
- Contusion: 253.
- Emphysema: 6, 8, 9, 10, 12, 14, 17, 22, 29, 36, 41, 46, 47, 48, 51, 53, 59, 61, 63, 77, 78, 81, 83, 84, 93, 95, 103, 104, 105, 120, 125, 133, 134, 135, 144, 176, 177, 184, 187, 188, 198, 206, 207, 208, 230, 232, 235, 246, 254, 255.
- Gangrene: 51, 138, 198, 231, 258.
- Hæmorrhage: 47, 175, 185, 253, 259.
 .. Petechial: 27, 64, 79, 81, 100, 102, 107, 125, 214, 216.
- Infarct: 25, 56, 76, 98, 132, 153, 185, 194, 195, 243.
- Laceration: 256.
- Lobar pneumonia: 6, 44, 96, 159, 213, 233.
- Œdema: 1, 3, 4, 5, 6, 11, 14, 18, 23, 27, 29, 30, 34, 40, 42, 44, 45, 47, 49, 51, 55, 63, 64, 67, 69, 74, 75, 76, 77, 78, 81, 82, 86, 96, 98, 99, 102, 103, 105, 111, 113, 114, 124, 125, 131, 132, 133, 137, 139, 141, 147, 152, 154, 155, 168, 170, 194, 199, 202, 203, 204, 208, 213, 214, 217, 233, 235, 242, 244, 257, 259, 261.
- Pulmonary embolism: 1, 29, 124, 189, 261.
- Red induration: 243, 257.
- Sarcoma: 118.
- Tubercle:
 Acute pneumonic: 47, 48, 112.
 Apical scarring: 3, 13, 43, 63, 90, 113, 124, 156, 216, 253.
 Chronic fibro-caseous: 15, 36, 49, 52, 101, 112, 122, 127, 140, 172, 175, 196, 200, 212, 218, 234, 258.
 Miliary: 15, 18, 36, 48, 68, 93, 101, 112, 117, 122, 127, 140, 148, 161, 196, 201, 224, 234, 258.

PLEURA.

- Adhesions: 3, 6, 9, 13, 14, 15, 22, 26, 28, 30, 34, 35, 36, 40, 43, 46, 47, 48, 49, 51, 52, 57, 59, 61, 63, 70, 75, 77, 79, 85, 92, 95, 98, 99, 101, 102, 105, 108, 110, 111, 112, 116, 122,

PLEURA (*continued*).

127, 130, 135, 136, 138, 140, 153, 156, 168, 172, 175, 178,
186, 187, 196, 199, 200, 201, 202, 203, 205, 209, 210, 212,
216, 218, 220, 222, 223, 226, 229, 230, 231, 234, 235,
237, 238, 239, 243, 246, 257, 258, 262, 263, 265.

Carcinoma: 40, 46, 59, 136, 223, 229.

Hæmorrhage: 5, 175, 256.

„ Petechial: 55, 62, 69, 78, 81, 131, 185, 191,
217.

Hydrothorax: 4, 20, 25, 34, 40, 45, 59, 64, 76, 82, 87, 88, 114,
116, 131, 132, 133, 134, 194, 203, 223.

Hydrothorax: Chylous: 249.

Laceration: 256.

Leukæmic deposits: 64.

Pleurisy:

Dry: 8, 102, 142, 148, 156, 159, 161, 162, 165, 166, 169,
185, 212, 213, 220, 233, 245, 246, 254, 263.

With effusion: 5, 21, 30, 44, 47, 56, 66, 81, 96, 98, 113,
138, 153, 175, 198.

Suppurative: 5, 6, 29, 51, 74, 85, 112, 130, 175, 187, 200,
242, 247, 251, 255.

Pneumothorax: 175.

Tubercle: 9, 112, 175, 196.

MEDIASTINUM.

Suppuration: 50, 164.

MOUTH AND FAUCES.

Carcinoma: Lip: 50.

„ Tongue: 40, 162, 245.

Hypertrophy of tonsil: 64, 69, 107.

Pyorrhœa alveolaris: 27, 86.

Stomatitis: 66.

Tonsillitis: 27, 164, 234.

Tubercle of tongue: 36.

PHARYNX.

Carcinoma: 139, 145.

ŒSOPHAGUS.

Carcinoma: 157, 198.

Dilatation: 14.

Foreign body: 30.

ŒSOPHAGUS (*continued*).

- Hæmorrhage: 5.
 Perforation: 5, 30, 198.
 Ulceration: 5.
 Varicose veins: 131, 261.

STOMACH.

- Adhesions: 33, 43, 95, 103, 146, 210.
 Carcinoma: 14, 33, 43, 84, 103, 135, 136, 152, 186, 205.
 „ Secondary: 46.
 Cicatrices: 108, 146.
 Diaphragmatic hernia: 14.
 Dilatation: 16, 21, 24, 39, 63, 70, 111, 117, 131, 133, 205,
 207, 227.
 Gastritis: Acute: 55, 207.
 „ Chronic: 36, 63, 64, 81, 98, 111, 113, 134, 170,
 200, 203, 217, 239.
 Hæmorrhage: 43, 63, 70, 131, 135, 185.
 „ Petechial: 2, 25, 27, 51, 55, 67, 76, 81, 109,
 111, 116, 131, 140, 170, 185, 195, 209, 217,
 226, 228, 238, 239, 242, 257, 258.
 Hour-glass: 225.
 Perforation: 95, 146.
 Prolapse: 234.
 Pyloric stenosis: 14, 205.
 „ „ Hypertrophic: 21, 24, 182.
 Syphilis: 95.
 Ulcer: Acute: 67, 185, 191, 222.
 „ Chronic: 7, 63, 70, 146, 200.

INTESTINES.

- Adhesions: 1, 7, 39, 51, 95, 103, 108, 115, 125, 126, 130, 143,
 146, 165, 168, 174, 183, 201, 208, 210, 224, 252.
 Appendicitis: 180, 208, 224, 236.
 Carcinoma: Colon: 42, 105, 133, 228, 237, 252.
 „ Ileum: 126.
 „ Rectum: 43, 147, 230, 248.
 „ Secondary: 46.
 Colitis: Acute: 55.
 „ Chronic: 195, 208.
 Dilatation: 135.
 Diverticula: 11, 168.
 Diverticulitis: 11.
 Duodenal ulcer: 16, 51, 143, 210, 231.

INTESTINES (*continued*).

- Enteritis: 12, 37, 53, 54, 72, 78, 86, 150, 158, 163, 171, 179, 184, 186, 187, 191, 192, 193, 206, 207, 211, 214, 215, 221, 227, 232.
- Fistula: 224.
- Gangrene: 57, 149, 261.
- Hæmorrhage: 55, 143, 210.
 „ Petechial: 69.
- Hernia: Femoral: 57, 165, 180, 250.
 „ Inguinal: 130, 131, 220.
 „ Internal: 39.
 „ Obturator: 75.
 „ Umbilical: 104.
- Hypertrophied adenoid structures: 62, 69, 107, 255.
- Jejunal ulcer: 210.
- Kinking: 11, 131.
- Obstruction: Acute: 11, 39, 57, 75, 149, 165, 180, 183, 250.
 „ Chronic: 248, 252.
- Perforation: 11, 16, 42, 208, 230, 248, 252, 261.
- Strangulation: 57, 149, 165, 220, 250.
- Stenosis: 39, 105, 248.
- Thrombosis: 261.
- Tubercle: 36, 48, 93, 140, 161, 196, 201, 218, 264.

PERITONEUM.

- Adhesions: 1, 7, 28, 39, 40, 43, 46, 55, 57, 58, 63, 84, 95, 102, 103, 108, 111, 115, 125, 126, 130, 131, 146, 149, 165, 168, 174, 183, 196, 201, 210, 223, 224, 225, 229, 230, 236, 239, 242, 244, 248, 250, 252, 258, 261.
- Ascites: 20, 25, 28, 40, 43, 44, 55, 56, 59, 63, 64, 76, 82, 87, 88, 96, 98, 99, 111, 114, 116, 131, 132, 178, 201, 203, 217, 223, 239.
- Ascites: Chylous: 249.
- Carcinoma: 14, 34, 40, 43, 46, 108, 125, 136, 223, 229.
- Hæmorrhage: 64, 131, 146, 253.
- Leukæmic deposits: 64.
- Peritonitis:
 Acute general: 7, 11, 16, 42, 84, 85, 95, 115, 133, 147, 185, 222, 247, 252.
 Acute localised: 1, 15, 26, 122, 133, 149, 168, 180, 225, 261.
 Chronic: 46, 131, 136, 146, 230
- Tubercle: Miliary: 122, 196, 201, 224.

RETROPERITONEUM.

- Abscess: 222.
 Carcinoma: 14, 34, 46, 133, 252.
 Fat necrosis: 222.
 Fibroma: 70.
 Hæmorrhage: 222, 253.
 Leukæmia: 62.
 Suppuration: 236.

LIVER.

- Abscess: 41, 168.
 Adenoma: 128.
 Adhesions: 33, 43, 51, 58, 95, 103, 108, 110, 127, 168, 210, 223.
 Carcinoma: Secondary: 14, 33, 40, 43, 46, 51, 103, 108, 135, 136, 139, 157, 223, 229, 237, 238.
 Chronic perihepatitis: 131.
 Chronic venous congestion: 4, 40, 56, 67, 76, 77, 82, 88, 98, 99, 114, 132, 134, 141, 153, 155, 170, 177, 178, 185, 194, 203, 212, 234, 239, 243, 257, 265.
 Cirrhosis: Atrophic: 111, 131, 151, 169, 217.
 „ Syphilitic: 213.
 Fatty degeneration: 15, 27, 29, 35, 36, 48, 55, 65, 79, 81, 82, 100, 102, 109, 114, 115, 116, 124, 127, 130, 132, 155, 172, 179, 185, 187, 190, 195, 196, 216, 228, 230, 234, 241, 254, 260.
 Gumma: 213.
 Hæmorrhage: 124, 253.
 Infarct: 133.
 Leukæmia: 44, 62, 64, 110.
 Portal thrombosis: 261.
 Rupture: 253, 256.
 Siderosis: 72, 214, 217.
 Tubercle: 9, 15, 36, 47, 48, 68, 93, 117, 122, 148, 172, 196, 200, 258.

GALL BLADDER AND DUCTS.

- Adhesions: 33, 43, 103, 135, 143, 185, 261.
 Carcinoma: 103.
 Cholangitis: 222.
 Dilatation: 14, 136, 168, 226, 241.
 Gallstones: 35, 55, 82, 100, 131, 143, 168, 176, 229, 242, 243.
 Stenosis: 241.

PANCREAS.

- Acute pancreatitis: 222.
 Atrophy: 258.
 Carcinoma: 33, 46, 103, 108, 126, 136, 238.
 Cirrhosis: 168.

BRAIN AND MEMBRANES.

- Abscess: 9, 164.
 Aneurism: 45, 116, 124, 216.
 Arterial disease: 197, 209, 216, 230, 237.
 Embolism: 132, 144.
 Encephalitis lethargica: 2, 100.
 Fibroma of N.viii: 35.
 Hæmorrhage: Cerebral: 45, 65, 116, 197, 209, 237, 256.
 „ Subarachnoid: 45, 97, 116, 124, 216, 256
 „ Subdural: 97, 109, 181, 256.
 „ Ventricular: 45, 97, 116, 197, 209, 216.
 Hydrocephalus: 18, 101, 120, 121, 264.
 Laceration: 256.
 Lenticular degeneration: 151.
 Meningitis: Posterior basic: 120.
 „ Suppurative: 9.
 „ Tuberculous: 18, 101, 117, 121, 264
 Œdema: 58, 124, 242, 264.
 Sarcoma: 89.
 Softening: 132, 144, 230.
 „ Lenticular degeneration: 151.
 Tubercle: Miliary: 18, 101, 117.
 „ Caseous: 93.

SPINAL CORD.

- Pachymeningitis externa: 251.
 Softening: 128, 251.
 Tabes dorsalis: 119.

NERVES.

- Fibroma of N.viii.: 38.
 Sarcoma: 32.

EAR.

- Caries: 9, 93.
 Mastoiditis: 9.
 Otitis media: 9, 93, 219, 242.

ADRENALS.

- Adenoma: 118, 230, 237.
 Carcinoma: 14, 34, 43.
 Hæmorrhage: 78, 189.
 Sarcoma: 189.
 Tubercle: 148.

KIDNEYS.

- Abscess: 79, 195, 257.
 Calculus: 166, 250.
 Carcinoma: 14, 67.
 Cyst: 40, 50, 82.
 Cystic disease: 149.
 Congenital atrophy: 198.
 Deformity: 135.
 Displacement: 135.
 Hæmorrhage: 28, 62, 76, 79, 123, 211, 226, 253, 254.
 Hydronephrosis: 3, 30, 51, 74, 113, 125, 166, 226, 229, 247.
 Hydatid: 82.
 Infarct: 45, 56, 76, 87, 88, 98, 99, 109, 116, 141, 144, 169,
 194, 239, 257.
 Laceration: 253.
 Leukæmia: 64, 110.
 Nephritis: Acute parenchymatous: 55, 66.
 „ Chronic interstitial: 22, 40, 69, 74, 77, 82, 95,
 98, 104, 108, 113, 130, 134, 142, 176, 178, 194,
 197, 209, 216, 220, 249.
 „ Chronic parenchymatous: 45, 112, 114, 116, 170.
 Pyelitis: 13, 30, 74, 104, 109, 118.
 Pyelonephritis: 119, 128, 244.
 Pyonephrosis: 174, 186, 226, 230, 250.
 Tubercle: Miliary: 15, 36, 47, 68, 93, 117, 122, 127, 140, 148,
 172, 196, 212, 224.
 Tubercle: Caseous: 93, 101, 161, 175, 200.
 Venous thrombosis: 174.

URETER.

- Atresia: 174.
 Dilatation: 3, 30, 119, 128, 186, 189, 226, 244, 247.
 Obstruction: 30, 51.

BLADDER.

- Calculus: 13, 244.
 Carcinoma: 113, 244.

BLADDER (*continued*).

- Cystitis: 13, 30, 74, 104, 113, 128, 142, 166, 173, 186, 244.
 Dilatation: 3, 22.
 Hypertrophy: 3, 13, 22, 74, 104, 113, 119, 186, 226.
 Papilloma: 90, 113.
 Sacculi: 3, 13.
 Hæmorrhage: 104, 185.

PROSTATE.

- Abscess: 13, 119.
 Hypertrophy: 3, 13, 40, 74, 104, 142, 166, 173, 185, 186.
 Tubercle: 161.
 Sarcoma: 189.

URETHRA AND PENIS.

- Fistula: 109.
 Phimosi: 21.
 Stricture: 92, 109, 226.

TESTIS.

- Hydrocele: 203, 207, 230.
 Tubercle: 172.
 Undescended: 21, 24, 117.

VAGINA.

- Carcinoma: 60.

UTERUS.

- Adhesions: 115, 125.
 Acute endometritis: 153, 154.
 Carcinoma of cervix: 26, 30, 229, 247.
 Fibromyoma: 35, 250.
 Placenta prævia: 194.
 Post-partum hæmorrhage: 202.
 Retained placenta: 202.
 Venous thrombosis: 194.

FALLOPIAN TUBE.

- Adhesions: 115, 250.
 Hydrosalpinx: 250.
 Tubercle: 122.

OVARY.

- Adhesions : 108, 115, 250.
 Carcinoma : 125, 190.
 Cyst : 125, 133.
 „ Suppurating : 115.
 Fibroma : 33.
 Leukæmic infiltration : 64.

BREAST.

- Carcinoma : 19, 29, 61, 137, 176.

SKIN AND SUBCUTANEOUS TISSUES.

- Abscess : 79, 196, 200, 251.
 Carbuncle : 102.
 Carcinoma : 110.
 Cellulitis : 35.
 Cicatrices : 51, 148, 175, 197, 213.
 Contusion : 256.
 Dermatitis exfoliativa : 249.
 Eczema : 260.
 Emphysema : 202.
 Erysipelas : 35, 67.
 Hæmorrhage : 64, 76, 77, 79, 109, 114, 144, 177, 208, 209, 217,
 256, 257.
 Jaundice : 14, 41, 43, 56, 76, 82, 99, 111, 131, 169, 177, 185,
 191, 202, 207, 214, 217, 239, 242.
 Œdema : 4, 25, 34, 46, 56, 59, 67, 82, 87, 88, 110, 132, 134,
 142, 146, 153, 168, 185, 194, 204, 217, 223, 231, 239, 247, 265.
 Pemphigus : 73.
 Pigmentation : 247, 249.
 Sclerema neonatorum : 24.
 Sinus : 61, 175, 200.
 Ulcer : 44, 79, 128, 151, 195, 196, 247.
 Wound : 181.

BONES.

- Carcinoma : 40.
 Caries : 20, 36.
 Fibroma : 80.
 Fracture : Ribs : 253, 256.
 „ Skull : 181, 256.
 „ Spine : 181.
 Leukæmia : 62, 64, 110.

BONES (*continued*).

Osteomyelitis: 1, 30, 79.

Pernicious anæmia: 72, 154, 214.

Rickets: 12, 78.

Sarcoma: 32, 49, 118.

JOINTS.

Gout: 22.

Tubercle: 161, 172.

MUSCLES.

Abscess: 1, 236, 251.

Hæmorrhage: 110.

EXTREMITIES.

Clubbed fingers: 34, 51, 52, 76, 77, 87, 96, 112, 114, 116, 175,
196, 199, 234.

INDEX TO ABSTRACT OF POST-MORTEM
EXAMINATIONS, 1921.

P.M.R.	Hosp. Register	P.M.R.	Hosp. Register	P.M.R.	Hosp. Register
1 ... (1920)	4542	46	743	91	1685
2 ... (1920)	4490	47	788	92	1706
3 ... (1920)	4565	48	880	93	1438
4 ... (1920)	4330	49	635	94	1682
5	85	50	773	95	1282
6	131	51	772	96	1624
7 ... (1920)	4399	52	1046	97	1737
8	153	53	950	98	1723
9 ... (1920)	4095	54	879	99	1780
10	198	55	1111	100	1824
11	236	56	687	101	1716
12	221	57	1127	102	1813
13	214	58	1106	103	1514
14 ... (1920)	4100	59	1150	104	1671
15	219	60	1096	105	1841
16	360	61	742	106	B. I. D.
17	358	62	1171	107	1869
18	258	63	1019	108	1838
19	373	64	164	109	1114
20	453	65	1211	110	2022
21 ... (1920)	4356	66	1242	111	1651
22	457	67	503	112	1287
23	421	68	1151	113	2109
24	273	69	1313	114	1614
25 ... (1920)	3725	70	1345	115	2105
26	396	71	846	116	1904
27	456	72	1332	117	2102
28	601	73	1344	118	1746
29	84	74	1240	119	1852
30 ... (1920)	5707	75	1376	120	688
31	647	76	1333	121	2250
32	452	77	1386	122	1075
33	499	78	1440	123	B. I. D.
34 ... (1920)	4371	79	1444	124	2260
35	604	80	1320	125	2207
36 ... (1920)	4232	81	1501	126	1862
37	584	82	1520	127	1990
38	637	83	1221	128	2059
39	779	84	1329	129	2316
40 ... (1920)	4407	85	132	130	2209
41	738	86	1504	131	1519
42	610	87	1071	132	1693
43	459	88	1546	133	2202
44	361	89	1423	134	1592
45	889	90	1632	135	2404

INDEX TO ABSTRACT—*continued.*

P. M. R.	Hosp. Register	P. M. R.	Hosp. Register	P. M. R.	Hosp. Register
136	2281	180	3123	224	3196
137	2420	181	B. I. D.	225	3098
138	2350	182	3215	226	3894
139	2550	183	3234	227	3881
140	2426	184	3240	228	3831
141	1587	185	3246	229	3790
142	2601	186	3115	230	3646
143	2622	187	3061	231	3714
144	2616	188	3169	232	3985
145	2809	189	2969	233	3904
146	2405	190	3089	234	2453
147	2680	191	3405	235	4037
148	2321	192	3406	236	2033
149	2269	193	3391	237	4057
150	2747	194	3223	238	3979
151	1589	195	3040	239	4062
152	2689	196	1824	240	B. I. D.
153	2838	197	3498	241	3995
154	2793	198	3316	242	4086
155	2054	199	3482	243	4116
156	2738	200	3521	244	3125
157	2478	201	2510	245	4103
158	2847	202	3603	246	3313
159	2896	203	3581	247	2966
160	2884	204	5991	248	4060
161	2805	205	3486	249	2143
162	2784	206	3535	250	4264
163	2922	207	3494	251	4139
164	2941	208	3243	252	4277
165	2848	209	3453	253	4313
166	2946	210	3721	254	4360
167	3012	211	3719	255	4298
168	2867	212	3765	256	4415
169	3001	213	3754	257	4085
170	2755	214	3311	258	4283
171	3060	215	3790	259	4450
172	2368	216	3807	260	4379
173	2908	217	3576	261	4461
174	3057	218	2455	262	4468
175	1449	219	3794	263	4419
176	2635	220	3814	264	4505
177	2422	221	3773	265	3737
178	2904	222	3818		
179	3167	223	2583		



REPORT OF X-RAY DEPARTMENT FOR 1921.

RADIOGRAPHIC SECTION.

Again there has been a considerable increase in the amount of work. During the year 3,029 cases were examined, as follows:—

Bones and Joints	1,552
Chests	637
Urinary Cases	290
Opaque meals	272
Heads	102
Œsophagus	86
	3,029

RADIOTHERAPEUTIC SECTION.

A very great increase of work has been done this year: 1,775 X-ray doses have been given, mainly for the following conditions: Cancer of the breast, exophthalmic goitre, gynæcological cases, diseases of the blood and glands, tubercular glands, and rodent ulcer.

In the treatment of ringworm of the scalp, 855 doses have also been administered, and 400 for other skin affections.

With the plaques of radium possessed by the Hospital, 120 treatments have been made, with excellent results in superficial lesions.

R. W. A. SALMOND,
Hon. Radiologist.

STATE OF NEW YORK

REPORT OF X-RAY DEPARTMENT FOR 1921

The following table shows a considerable increase in the number of examinations during the year 1921 over 1920.

Year	Examinations
1920	1,100
1921	1,500

The increase in the number of examinations is due to the fact that the X-ray department has been able to handle a larger number of cases than in the previous year. This is due to the fact that the department has been able to handle a larger number of cases than in the previous year.

W. A. Johnson
Director



