

Annual report : 1949 / Woman's Hospital in the State of New York.

Contributors

Woman's Hospital in the State of New York.

Publication/Creation

New York : [publisher not identified], 1949

Persistent URL

<https://wellcomecollection.org/works/b5e5zvp9>

License and attribution

This work has been identified as being free of known restrictions under copyright law, including all related and neighbouring rights and is being made available under the Creative Commons, Public Domain Mark.

You can copy, modify, distribute and perform the work, even for commercial purposes, without asking permission.



Wellcome Collection
183 Euston Road
London NW1 2BE UK
T +44 (0)20 7611 8722
E library@wellcomecollection.org
<https://wellcomecollection.org>

WOMAN'S HOSPITAL

IN THE
STATE OF NEW YORK

1855—1949



Ninety-Fourth Annual Report

"To Serve Suffering Humanity --- and to Teach"

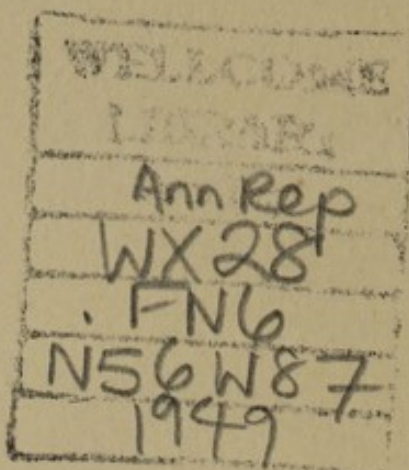

INDEX

	PAGE
ASSISTANT BOARD	10
BOARD OF GOVERNORS	7
CHIEF SURGEON, REPORT OF THE	23
COMMITTEE, INSPECTING	9
COMMITTEES, STANDING	8
CONSULTING STAFF, 1855-1949	53
CONTRIBUTIONS FOR PREMATURE NURSERY EQUIPMENT	33
DIRECTOR, REPORT OF THE	19
EXECUTIVE OFFICERS AND STAFF	12
GOVERNORS, 1857-1949	51
NURSING DEPARTMENT, REPORT OF THE	28
OUT-PATIENT DEPARTMENT	15
REPORT OF BOARD OF GOVERNORS	5
RESIDENT STAFF	17
SOCIAL SERVICE DEPARTMENT, REPORT OF THE	31
SURGICAL DEPARTMENT	13
SURGICAL STAFF, 1855-1949	54
TREASURER, REPORT OF THE	35



22502973477

WOMAN'S HOSPITAL

IN THE

STATE OF NEW YORK

Ninety-Fourth Annual Report

FOR THE

YEAR ENDING

DECEMBER 31st, 1949



HOSPITAL SITUATED ON 109th AND 110th STREETS
BETWEEN AMSTERDAM AND COLUMBUS AVENUES
NEW YORK CITY

PRESENT

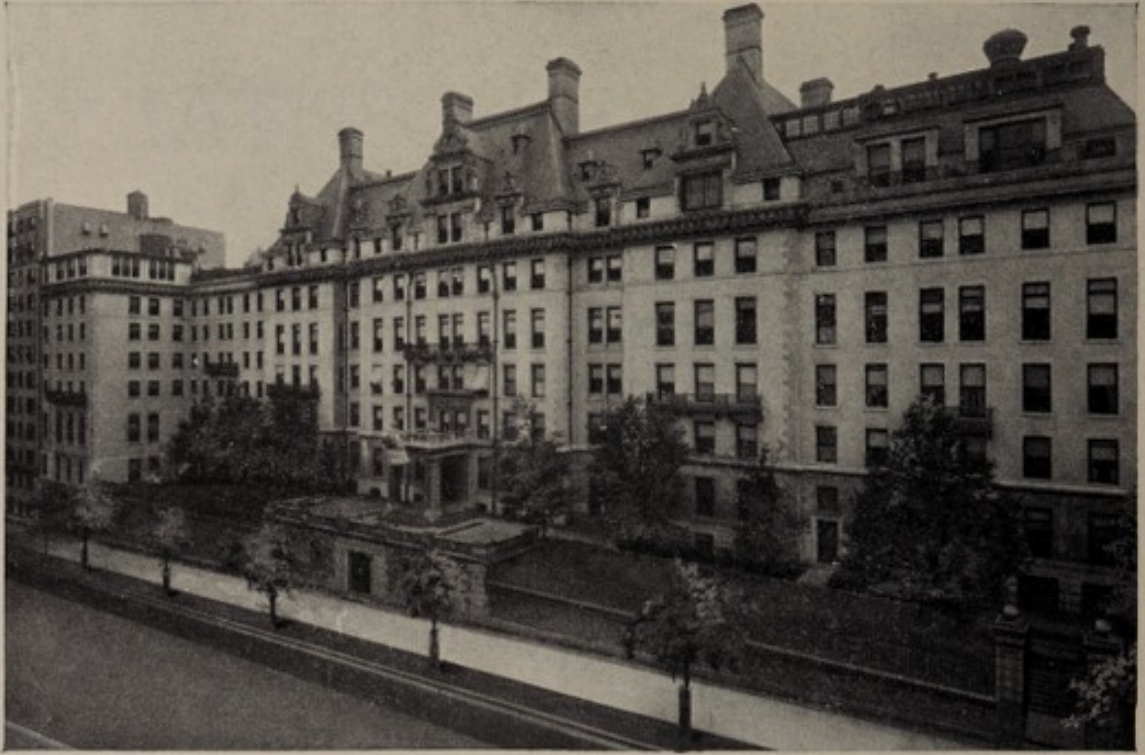

WOMAN'S HOSPITAL 1906-

PAST

The WOMAN'S HOSPITAL was established on May 4, 1855 in a building at Madison Ave. and 29th Street 1855-1867.



WOMAN'S HOSPITAL 1867-1902

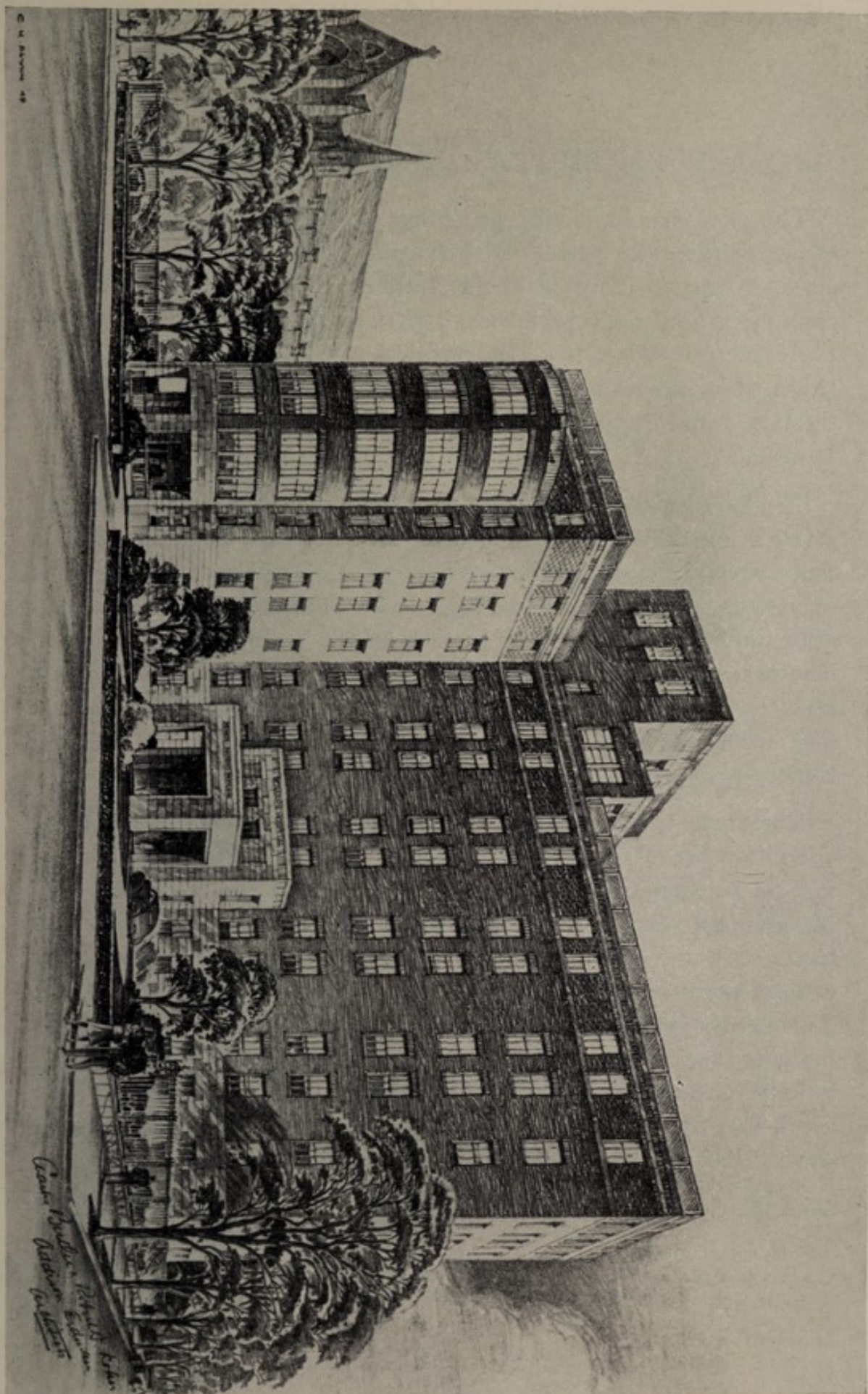

PROPOSED ADDITION TO WOMAN'S HOSPITAL.

WOMAN'S HOSPITAL AND THE COMMUNITY

The photographs on the preceding pages illustrate progress and change, and reflect the ever-advancing trends in the practice of medicine. Woman's Hospital in the State of New York has served its community in the specialties of obstetrics and gynecology during the past ninety-four years. The Surgical Staff has maintained a position of world leadership in these specialties, and has carried out the hopes and dreams of Dr. J. Marion Sims, the founder of the Hospital.

The Woman's Hospital was opened in a small building at Madison Avenue and 29th Street in 1855. Twelve years later, in 1867, a large hospital, which set the standard for hospitals of its day, was opened on a block of land at Park and Lexington Avenues between 49th and 50th Streets, the present site of the Waldorf Astoria Hotel. The present Hospital, which was opened in 1906, reflected the best architectural thinking of the early twentieth century, and when it was opened it was hailed as a remarkable achievement in hospital construction.

The present Hospital building has now served the community for forty-four years. Land adjoining the Hospital to the west, bordering on Amsterdam Avenue, has been acquired for the erection of an addition. Before proceeding with this, however, it seemed wise to renovate the present building and accordingly the Board of Governors authorized the expenditure of \$400,000 for this purpose. This money is being raised through contributions by friends, former patients, and everyone interested in perpetuating the unusual and wonderful service that has been rendered to the women of New York City by this Hospital. A summary of the work accomplished during 1949 is contained in the director's report.

NINETY-FOURTH ANNUAL REPORT OF THE BOARD OF GOVERNORS OF THE WOMAN'S HOSPITAL

The Board of Governors of the Woman's Hospital in the State of New York presents the following report regarding free care given by the Hospital for the year ending December 31, 1949:

	<i>Patients Treated</i>	<i>Days of Treatment</i>
Ward Service: Adults	2,521	22,931
Infants	1,234	11,135
Total	3,755	34,066
Total Cost of Adult and Infant Ward Service		\$506,180.16
Income from Ward Patients		295,311.55
Total Cost of Free Ward Care Rendered		\$210,868.61
or 42% of this service was FREE		
Out-Patient Departments Visits	35,109	
Cost of Rendering O.P.D. Service		\$101,281.52
Income from O.P.D. Patients		60,879.34
Cost of Free O.P.D. Service		\$40,402.18
or 40% of this service was FREE		
Net Cost of Charitable Activities for the Year		\$251,270.79

The year 1949 has been one of real progress at the Hospital.

The Board inaugurated in 1948 a three-year plan to bring the physical plant of the Hospital entirely up to date. We believe that the work done during 1948 and 1949 places our Hospital in first class condition for the basic care of the patient. Our program for 1950 will add to the comfort of our patients and to the attractiveness of the Hospital for all who come to it.

The greatest expense in 1950 will be the modernization of our heating system and the completion of our plumbing and wiring renewals and improvements.

New equipment is needed continually to accord with the latest surgical practice. Such equipment has been purchased, and will be purchased in the future whenever required.

It is vitally important that this great teaching Hospital, where such fine care is given to our patients, should always have the best kind of facilities to make this work most effective.

The cost of this essential program is great, and the Board believes the full cost should be amortized over a reasonable period, so that our endowment may not be depleted.

ANNUAL REPORT OF THE BOARD OF GOVERNORS

We earnestly ask our many friends to contribute to the extent of their ability, both for the maintenance and improvement of the Hospital during 1950.

During this period of reconstruction, our nursing care of the patients has not only been maintained, but also improved.

Our Surgical Staff, under the able leadership of Dr. Aldridge, has kept our Hospital an outstanding institute, both for the care of the patient, and as a teaching Hospital.

Under Dr. Klicka as Director, the Hospital has functioned very efficiently and many improvements have been made in every department of the Hospital.

A constant scrutiny by the Board of reports on all sums spent in carrying on the work of the Hospital has meant that, with the complete support of Dr. Klicka, many economies have resulted while better service has been given to our patients.

Our thanks go to everyone employed at the Hospital who has shown unfailing interest and devotion to the Hospital.

Our able and interested Assistant Board has accomplished a vast amount towards improving the interior of the Hospital by redecorating many rooms. The delightfully decorated Nurses' Reception Room is an important example. Their Library Committee has brought reading matter and comfort to thousands of our patients. The recently formed Volunteer Committee will, we are sure, bring many new recruits to the ranks of our present Volunteers who have given many hours of essential service to our patients, for which we are very grateful.

F. HUNTINGTON BABCOCK, *President*.

On behalf of the Hospital, I extend its great appreciation to our very active Board and Assistant Board for the many hours, and for the careful thought they have given to help solve the problems particularly in connection with the renovation of the hospital and its most efficient operation during 1949.

F. HUNTINGTON BABCOCK.

BOARD OF GOVERNORS

President

F. HUNTINGTON BABCOCK

Vice-Presidents

WILLIAM A. READ
MRS. WALBRIDGE S. TAFT

Secretary

RICHARD B. CORBIN

Assistant Secretary

HENRY B. GUTHRIE

Treasurer

CHAUNCEY B. GARVER

Assistant Treasurer and Custodian

CENTRAL HANOVER BANK AND TRUST COMPANY

FIRST CLASS

Term Expires 1951

MRS. WALBRIDGE S. TAFT	MRS. RALPH J. HINES
WILLIAM A. READ	RICHARD B. CORBIN
MRS. DOUGLAS L. ELLIMAN	MRS. GEORGE W. CRAWFORD
RALPH J. HINES	

SECOND CLASS

Term Expires 1952

EDWARD S. BLAGDEN	MRS. JOHN KEAN
FREDERIC RHINELANDER KING	MRS. HOWLAND S. DAVIS
RICHARDSON PRATT	CHAUNCEY B. GARVER
MRS. GEORGE G. SNOWDEN, JR.	MRS. F. HUNTINGTON BABCOCK

THIRD CLASS

Term Expires 1953

MRS. O'DONNELL ISELIN	F. HUNTINGTON BABCOCK
DECOURSEY FALES	CHARLES S. BROWN
MRS. MELLON BRUCE	MRS. HUNTER S. MARSTON
HENRY B. GUTHRIE	J. EDWARD LUMBARD, JR.
THEODORE E. STEBBINS	

STANDING COMMITTEES

Executive

EDWARD S. BLAGDEN, *Chairman*

RICHARDSON PRATT

MRS. GEORGE W. CRAWFORD

CHARLES S. BROWN

MRS. DOUGLAS L. ELLIMAN

THEODORE E. STEBBINS

J. EDWARD LUMBARD, JR.

RALPH J. HINES

And *ex officio* the President, Vice-President, Treasurer, Chairman of the Committee on Supplies, Chairman of the Committee on Nurses, Chairman of the Assistant Board, Chairman of the Committee on Social Service and OPD, Chairman of the Committee on Buildings and Grounds; Mr. Luke Vincent Lockwood, permanent Honorary Member.

Finance

WILLIAM A. READ, *Chairman*

RICHARDSON PRATT, *Vice-Chairman*

EDWARD S. BLAGDEN

CHARLES S. BROWN

THEODORE E. STEBBINS

RALPH J. HINES

And *ex officio* the President and Treasurer

Sub-Committee on Fund Raising

RALPH J. HINES, *Chairman*

Sub-Committee Ways and Means

MRS. DOUGLAS L. ELLIMAN, *Chairman*

J. EDWARD LUMBARD, JR., *Co-Chairman*

HENRY B. GUTHRIE

MRS. JOHN KEAN

THEODORE E. STEBBINS

EDWARD S. BLAGDEN

MRS. GEORGE G. SNOWDEN, JR.

WILLIAM A. READ

MRS. GEORGE W. CRAWFORD

RICHARDSON PRATT

MRS. RALPH J. HINES

And *ex officio* the President and Treasurer

Budget

RICHARDSON PRATT, *Chairman*

THEODORE E. STEBBINS

And *ex officio* the President and Treasurer

Law

CHAUNCEY B. GARVER, *Chairman*

HENRY B. GUTHRIE

DECOURSEY FALES

J. EDWARD LUMBARD, JR.

And *ex officio* the President

Nominations

EDWARD S. BLAGDEN, *Chairman*

MRS. WALBRIDGE S. TAFT

MRS. HUNTER S. MARSTON

J. EDWARD LUMBARD, JR.

And *ex officio* the President and Secretary

Supplies

MRS. O'DONNELL ISELIN, *Chairman*

MRS. LUDLOW BULL

THEODORE E. STEBBINS

Committee on Care of Buildings and Grounds

FREDERIC RHINELANDER KING, *Chairman*

CHARLES S. BROWN

THEODORE E. STEBBINS

RALPH J. HINES

And *ex officio* the President

Nurses

MRS. WALBRIDGE S. TAFT, *Chairman*

MRS. O'DONNELL ISELIN

MRS. GEORGE W. CRAWFORD

MRS. HUNTER S. MARSTON

MRS. HAROLD F. MCGUIRE

MRS. F. HUNTINGTON BABCOCK

And *ex officio* the President and Chief Surgeon

Auditing

RICHARDSON PRATT, *Chairman*

EDWARD S. BLAGDEN

Social Service and Out-Patient Dept. Committee

MRS. HOWLAND S. DAVIS, *Chairman*

MRS. THEODORE P. DIXON, *Vice-Chairman*

CHAUNCEY B. GARVER, *Treasurer*

MRS. JOHN KEAN

MRS. LUDLOW BULL

MRS. DOUGLAS M. BLACK

And *ex officio* the President and Chief Surgeon

INSPECTING COMMITTEE

April—

Ralph J. Hines

Mrs. Mellon Bruce

May—

Mrs. F. Huntington Babcock

Edward S. Blagden

June—

Frederic Rhinelanders King

Chauncey B. Garver

July—

Mrs. Walbridge S. Taft

F. Huntington Babcock

August—

Mrs. Howland S. Davis

DeCoursey Fales

September—

Mrs. Hunter S. Marston

Richardson Pratt

October—

J. Edward Lumbard, Jr.

Theodore E. Stebbins

November—

Mrs. O'Donnell Iselin

William A. Read

December—

Richard B. Corbin

Mrs. George W. Crawford

January—

Mrs. Ralph J. Hines

Henry B. Guthrie

February—

Mrs. Douglas L. Elliman

Charles S. Brown

March—

Mrs. George G. Snowden, Jr.

Mrs. John Kean

ASSISTANT BOARD

MRS. O'DONNELL ISELIN, *Chairman*

MRS. WALBRIDGE S. TAFT, *Vice-Chairman*

MRS. GEORGE W. CRAWFORD, *Secretary-Treasurer*

MRS. THEODORE ABEL

MRS. F. HUNTINGTON BABCOCK

MRS. MELLON BRUCE

MRS. ALFRED H. COSDEN *

MRS. HOWLAND S. DAVIS

MRS. THEODORE P. DIXON

MRS. DOUGLAS L. ELLIMAN

MRS. RALPH J. HINES

MRS. JOHN KEAN

MRS. HUNTER S. MARSTON

MRS. HAROLD F. MCGUIRE

MRS. HILLIARD MILLER

MRS. HAROLD R. MIXSELL

MRS. FREDERIC C. PECK

MRS. CLENDENIN J. RYAN

MRS. ROBERT MCN. SMITH

MRS. GEORGE G. SNOWDEN, JR.

Library Committee

MRS. ALFRED H. COSDEN,*
Chairman

MRS. WALBRIDGE S. TAFT

MRS. HUNTER S. MARSTON

MRS. HAROLD F. MCGUIRE

Committee on Public Relations

MRS. DOUGLAS L. ELLIMAN,
Chairman

MRS. RALPH J. HINES

MRS. ROBERT MCN. SMITH

MRS. CLENDENIN J. RYAN

Canteen Committee

MRS. DOUGLAS M. BLACK, *Chairman*

MRS. FREDERIC C. PECK

LIBRARY REPORT

Looking back over the eight years since the Book-Cart started its bi-weekly rounds, the Library Committee is gratified to feel that it has earned a permanent place among the Hospital services. Two of the original group of Volunteers who founded the Library are still on active duty and, in spite of some lean seasons, the supply of interested Volunteers has so far never failed.

In the death of our Chairman, Mrs. Alfred H. Cosden, we have sustained a personal and incalculable loss. Mrs. Cosden was the heart and soul of the Library, both in her untiring devotion to detail and in the wide scope of her interests, which earned her the respect and affection of the entire Hospital. "The Loraine B. Cosden Book and Magazine Fund" has been established in her memory.

During the year 4,870 books and magazines have been given out and 3,684 persons served. Respectfully submitted,

ELIZABETH C. TAFT, *Acting Chairman.*

COFFEE SHOP REPORT

The Coffee Shop has now been functioning for a year as a Hospital Department, with the Assistant Board in an advisory capacity only. It has offered more and better food, and serves an increasing number of staff and visitors who have come to depend on it. The Coffee Shop Staff deserves a word of praise for their efficiency, and the pleasant and cheerful atmosphere they create for their customers.

Income for the year amounted to \$12,127.73 and Expenses totaled \$12,218.47.

* Deceased January 16, 1950.



THE NEWLY DECORATED NURSES' RECEPTION ROOM

EXECUTIVE OFFICERS AND STAFF

Director

KARL S. KLIKA, M.D.

Assistant Director

MARY R. MEEHAN, R.N.

Assistant Secretary, Board of Governors Director of Public Relations

HELEN E. HANSON

Secretary to the Director

MADLINE B. MALLEY

WALTER H. BAGLEY *Laundry Foreman*
EUNICE E. BIGELOW * *Social Service Director*
MARY CONWAY *Executive Housekeeper*
ROSE FRIED, PH.G. *Pharmacist*
MARY GORDON *Cafeteria Supervisor*
JOSEPHINE A. HAPPER *Dietitian*
MARTHA HENNEBERGER, R.N. . . *Chief Anaesthetist*
JEAN S. MAHLER *Registrar, Out-Patient Department*
ROSE MOES *Hostess—Information Desk*
EVELYN V. RYERSON, R.R.L. . . *Record Librarian*
W. DAVID STREETER *Controller*
JOHN WATSON *Maintenance Department*
GORDON WELLS *Chief Engineer*

Nursing Department

EDNA N. WITHAM † *Director of Nursing*
BEATRICE K. SPRAGUE *Assistant Director of Nursing*
JEAN G. HALL *Assistant Director of Nursing*
JOHANNA W. A. HAVINGA *Supervisor of Nurseries*
ADELE GOBERT *Supervisor of Private Obstetrics*
ALICE LARKE *Supervisor of Out-Patient Department*
BLANCHE R. NOELL *Supervisor of Private Surgery*
LULA C. RUFFIN *Supervisor of Delivery Rooms*
MARY BARRY *Supervisor of Operating Rooms*
THELMA ANDERSON *Night Supervisor*
CHARLOTTE CRANDALL *Night Supervisor*

* Appointed January 23, 1950.

† Resigned on February 16, 1950, succeeded by Miss Cora Pike.

SURGICAL DEPARTMENT

CONSULTING STAFF

Surgeons and Physicians

EDWARD A. BULLARD, M.D.	WILLIAM T. KENNEDY, M.D.
WALDO BEATTIE FARNUM, M.D.	EDWARD C. LYON, JR., M.D.
LILIAN K. P. FARRAR, M.D.	FREDERICK J. MATTHEWS, M.D.
AUSTIN FLINT, M.D.	HAROLD R. MIXSELL, M.D.
HERMANN GRAD, M.D.	GEORGE GRAY WARD, M.D.
WILLIAM CRAWFORD WHITE, M.D.	

Special Consultants

JAMES W. BABCOCK, M.D., Otology and Laryngology
CONRAD BERENS, M.D., Ophthalmology
A. BENSON CANNON, M.D., Dermatology
EDWARD P. CHILDS, M.D., Internal Medicine
PALUEL J. FLAGG, M.D., Anaesthesia
WILLIAM H. GLAFKE, M.D., Gastroenterology
ROSS GOLDEN, M.D., Radiology
EDWIN T. HAUSER, M.D., Internal Medicine
RALPH E. HERENDEEN, M.D., Radiology
OSWALD JONES, M.D., Diseases of the Chest
FOSTER KENNEDY, M.D., Neurology and Psychiatry
HAROLD E. B. PARDEE, M.D., Cardiac Diseases
ALFRED PLAUT, M.D., Pathology
JEROME SCHWEITZER, D.D.S., Dental Surgery
HENRY TEMPLETON SMITH, M.D., Ophthalmology (Assistant)
ARTHUR PURDY STOUT, M.D., Pathology
HAROLD S. VAUGHAN, M.D., Oral Surgery of Infants
S. BERNARD WORTIS, M.D., Neurology and Psychiatry (Assistant)

As of March 20, 1950.

SURGICAL DEPARTMENT

SURGICAL STAFF

Chief Surgeon Emeritus

GEORGE GRAY WARD, M.D.

Chief Surgeon and President of the Board

ALBERT H. ALDRIDGE, M.D.

Attending Surgeons

RALPH A. HURD, M.D.

RALPH L. BARRETT, M.D.

G. GORDON BEMIS, M.D.

Associate Attending Surgeons

ARTHUR J. MURPHY, M.D.

JOSHUA W. DAVIES, M.D.

NELSON B. SACKETT, M.D.

JAMES P. MARR, M.D.

JOSEPH N. NATHANSON, M.D.

Assistant Attending Surgeons

DUDLEIGH C. STONE, M.D.

HAIG CARAPETYAN, M.D.

THOMAS J. PARKS, M.D.

EDWARD J. SIVIGNY, M.D.

RICHARD S. MEREDITH, M.D.

JOHN HILL, M.D.

LEONARD L. HYAMS, M.D.

ROBERT HEDGES, M.D.

Pathologist

LEON MOTYLOFF, M.D.

Anaesthetist

G. EDGAR BURFORD, M.D.

Assistant Anaesthetists

HERBERT E. FITCH, JR., M.D.

JOHN L. COUPER, M.D.

Urologist

GEORGE F. HOCH, M.D.

Assistant Urologists

ARTHUR J. MURPHY, M.D.

BORIS PETROFF, M.D.

Pediatricists

JOHN F. LANDON, M.D.

FREDERICK H. WILKE, M.D.

Assistant Pediatricists

ELIZABETH HINCKLEY, M.D.

CATHERINE SPEARS, M.D.

Roentgenologist

HARRIET MCINTOSH, M.D.

Assistant Roentgenologist

DOROTHY E. EKSTROM, M.D.

Orthopedist

MATHER CLEVELAND, M.D.

Assistant Orthopedist

EDWARD M. WINANT, M.D.

Gastroenterologist

JOHN E. HUTTON, M.D.

Director of Blood Bank

LESTER J. UNGER, M.D.

Personnel Physician

ROBERT BEEKMAN, M.D.

As of March 20, 1950.

OUT-PATIENT DEPARTMENT

Supervisor

G. GORDON BEMIS, M.D.

Clinical Assistants

RAMON BASORA, M.D.	BARBARA J. LOGAN, M.D.
IRVING BECKWITH, M.D.	ARTHUR MERNIT, M.D.
LYMAN BURNHAM, M.D.	JAMES K. MOSSMAN, M.D.
PETER COLEMAN, M.D.	FRANK PEARCE, M.D.
NORMA J. CUMMINGS, M.D.	MICHAEL S. RAPP, M.D.
BARTHOLOMEW J. DUTTO, M.D.	ELISE RENNING, M.D.
MILTON EHRLICH, M.D.	DOUGLAS H. ROBERTSON, M.D.
INGLIS FROST, M.D.	MILTON ROBINSON, M.D.
JUNE HAGEDORN, M.D.	RUDOLPH C. SCHRETZMANN, M.D.
CECIL V. JOHNSTON-KING, M.D.	HELEN SPENCER, M.D.
PAUL LASS, M.D.	HERBERT SPITZEL, M.D.
VAN P. LATSEY, M.D.	JAMES M. VAUGHAN, M.D.
ESTHER M. WARD, M.D.	

Clinic Schedule

Gynecology Clinics: Monday through Friday 8:30 to 10 a. m.
Monday through Friday 12:30 to 2:30 p. m.

Prenatal Clinics: Monday, Wednesday, Friday 8:30 to 10 a. m.
(New Patients must have appointment with Clinic Registrar)

Special Referral Clinics:

EndocrineTuesday 2 to 2:30 p. m.
UrologyTuesday and Thursday 8:30 to 10 a. m.
Gastro-intestinal ..Monday 8:30 to 10 a. m.
OrthopedicMonday 2 to 3:30 p. m.
InfertilityMonday 2 to 2:30 p. m.

Follow-up Clinics:

1st DivisionThursday 9:30 to 10:30 a. m.
2nd DivisionWednesday 2:30 to 3:30 p. m.
3rd DivisionTuesday 9:30 to 10:30 a. m.

Baby Clinics: Tuesday 2 to 3 p. m.

Post-partum: Thursday 2:30 to 3:30 p. m.

As of March 20, 1950.

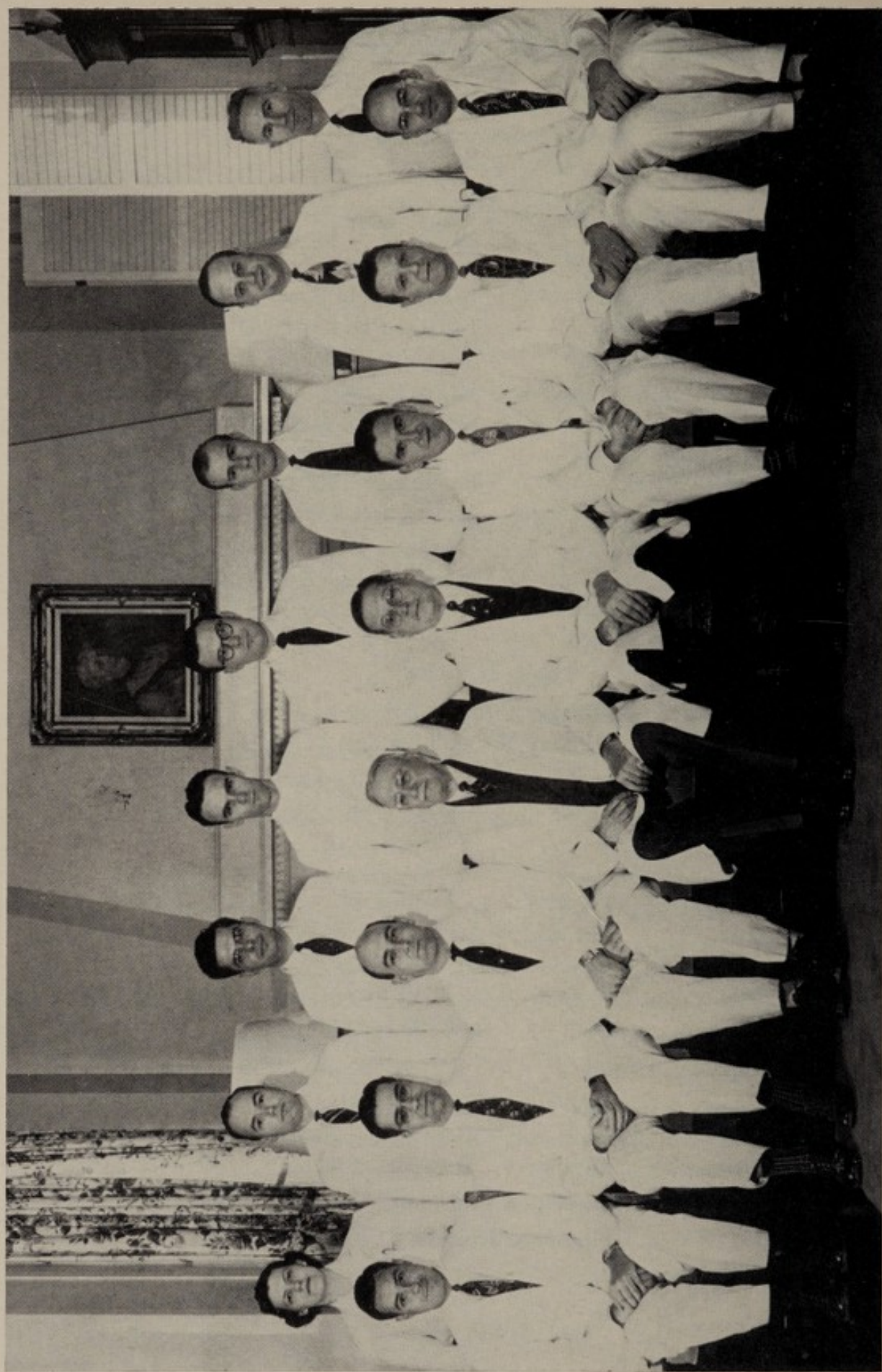

TOP ROW : DRS. ANNA PATTON, RONALD MACLEAN, FRANK G. NICHOLAS, JOHN NOLAN, HARRY REMMER, ARTHUR KLEMMME,
RALPH WELER, PAUL BERRY.

LOWER ROW : DRS. CLARENCE WOODWARD, FREDERICK DOVE, BENJAMIN E. COLE, GEORGE GRAY WARD, ALBERT H. ALDRIDGE,
WILLIAM B. BELL, CHARLES S. HARRISON, JOHN G. W. GLASSER.

RESIDENT STAFF

Chief Residents

JOHN F. DANIEL, M.D., January 1, 1949 to July 1, 1949.

JOHN G. W. GLASSER, M.D. (Acting Chief Resident), July 1, 1949 to October 1, 1949.

BENJAMIN E. COLE, M.D., October 1, 1949 to January 1, 1950.

January 1, 1949 to March 31, 1949

Resident Obstetricians: WALTER J. HENRY, M.D., RALPH N. WELLER, M.D.

Resident Surgeons: BENJAMIN E. COLE, M.D., A. RANDOLPH GARNETT, M.D.

First Assistants: WILLIAM B. BELL, M.D., FREDERICK E. DOVE, M.D.

Second Assistants: CHARLES S. HARRISON, M.D., JOHN G. W. GLASSER, M.D.

Third Assistants: COLES RAYMOND, M.D., NORMAN DYHRBERG, M.D.

Residents in Pathology: GORDON LAVELLE, M.D., CLARENCE WOODWARD, M.D.

Resident in Pediatrics: LEO F. J. WILKING, M.D.

April 1, 1949 to June 30, 1949

Resident Obstetricians: RALPH N. WELLER, M.D., BENJAMIN E. COLE, M.D.

Resident Surgeons: A. RANDOLPH GARNETT, M.D., WILLIAM B. BELL, M.D.

First Assistants: FREDERICK E. DOVE, M.D., CHARLES S. HARRISON, M.D.

Second Assistants: JOHN G. W. GLASSER, M.D., CLARENCE WOODWARD, M.D.

Third Assistants: NORMAN DYHRBERG, M.D., HARRY REMMER, M.D.

Residents in Pathology: GORDON LAVELLE, M.D., FRANK G. NICHOLAS, M.D.

Resident in Pediatrics: FRANK RIPBERGER, M.D.

July 1, 1949 to September 30, 1949

Resident Obstetricians: BENJAMIN E. COLE, M.D., COLES RAYMOND, M.D.

Resident Surgeons: WILLIAM B. BELL, M.D., FREDERICK E. DOVE, M.D.

First Assistants: CHARLES S. HARRISON, M.D., JOHN G. W. GLASSER, M.D.

Second Assistants: CLARENCE WOODWARD, M.D., ANNA M. PATTON, M.D.

Third Assistants: EMMETT L. NEIL, M.D., HARRY THOMPSON, M.D.

Residents in Pathology: FRANK G. NICHOLAS, M.D., PAUL N. BERRY, M.D.,

RALPH N. WELLER, M.D.

Resident in Pediatrics: FRANK RIPBERGER, M.D.

October 1, 1949 to December 31, 1949

Resident Obstetricians: COLES RAYMOND, M.D., WILLIAM B. BELL, M.D.

Resident Surgeons: FREDERICK E. DOVE, M.D., CHARLES S. HARRISON, M.D.

First Assistants: JOHN G. W. GLASSER, M.D., CLARENCE WOODWARD, M.D.

Second Assistants: ANNA M. PATTON, M.D., RALPH N. WELLER, M.D.

Third Assistants: EMMETT L. NEIL, M.D., BARNETT BONAR, M.D.

Residents in Pathology: FRANK G. NICHOLAS, M.D., PAUL N. BERRY, M.D., JOHN NOLAN, M.D.

Resident in Pediatrics: RONALD MACLEAN, M.D.

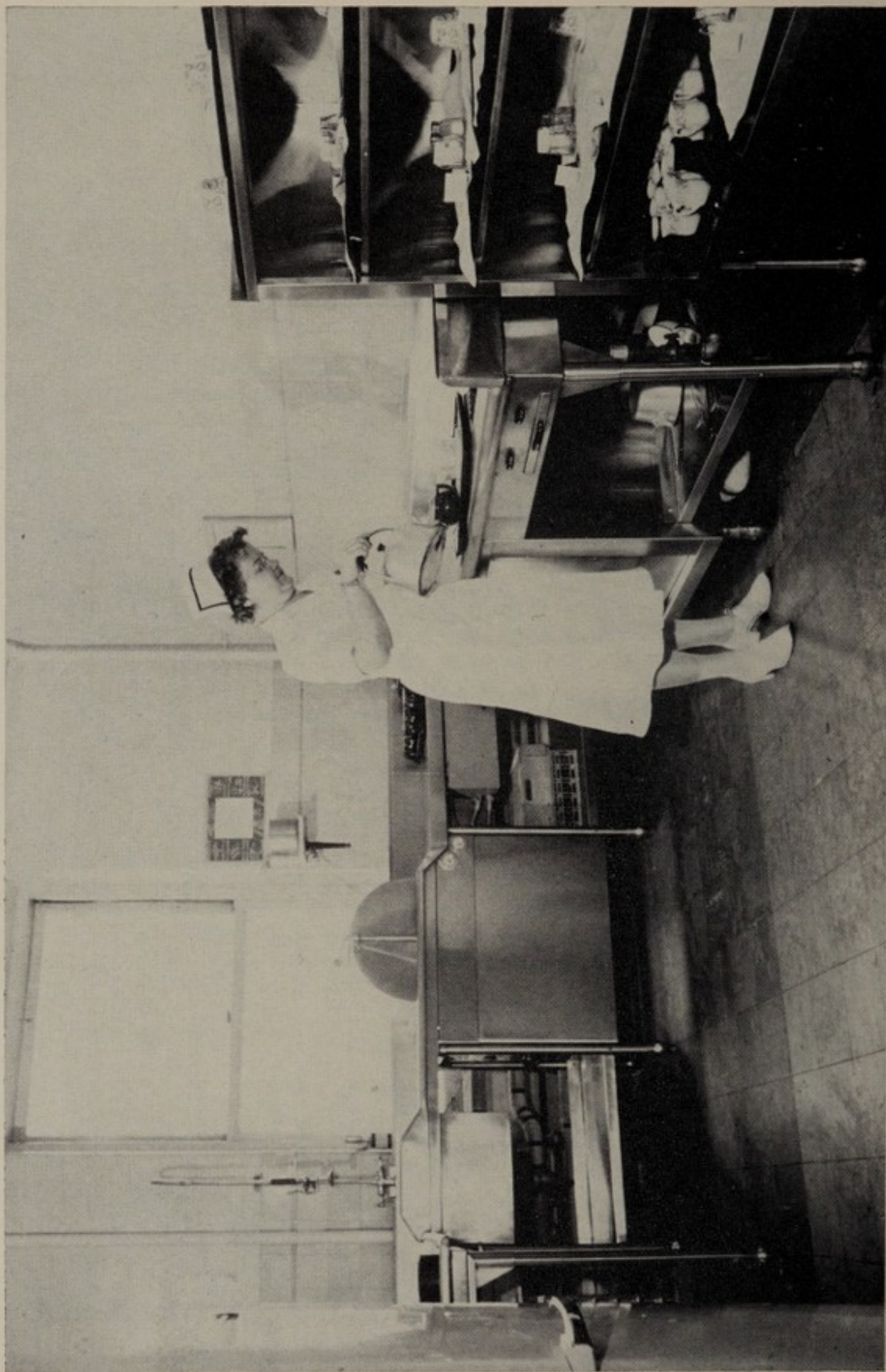

ONE OF THE NEWLY RENOVATED FLOOR PANTRIES

Woman's Hospital Needs Your Support

—FOR—

1. A \$3,000,000 Expansion and Modernization Program
2. General Operating Expenses

SUGGESTIONS FOR DONORS

I hereby give to the "WOMAN'S HOSPITAL IN THE
STATE OF NEW YORK" incorporated by an Act of Legisla-
ture, passed April 18th, 1857, the sum of
Dollars to be applied to the expansion and modernization program.

Name

Address

I hereby give to the "WOMAN'S HOSPITAL IN THE
STATE OF NEW YORK" incorporated by an Act of Legisla-
ture, passed April 18th, 1857, the sum of
Dollars to be applied to its general operating expenses.

Name

Address

FORM OF BEQUEST

I give and bequeath to the "WOMAN'S HOSPITAL IN THE STATE OF NEW YORK," incorporated by an Act of the Legislature passed April 18th, 1857, the sum of to be applied to the uses and purposes of the said Corporation.

NOTE: For terms and conditions under which beds may be endowed see Article 31 of the By-Laws, copy of which will be sent upon request.

WOMAN'S HOSPITAL

IN THE STATE OF NEW YORK

141 WEST 109TH STREET

NEW YORK 25, N. Y.

TELEPHONE, MONUMENT 6-3000

F. HUNTINGTON BABCOCK
PRESIDENT

Dear Friend of the Hospital:

It is a pleasure to send you a copy of the 94th Annual Report, which enumerates services rendered for the period January 1st to December 31st, 1949.

Our Hospital has a country-wide reputation for the fine care given to our patients, and as a teaching center for young surgeons.

As surgical science develops, much new equipment is required each year. To keep the Woman's Hospital in line with present day standards and give our patients the best possible care, we are carrying out an extensive modernization program, comprising building improvements and added equipment.

Contributions by our friends are vital to cover the cost of operation, as all of our ward patients pay only a small fraction of the amount required to care for them, and much free service is given.

All that you have done for us in the past is tremendously appreciated, and we shall look forward to your continued interest in the progress of our Hospital.

Sincerely yours,

F. Huntington Babcock
President.

THE HISTORY OF

THE

REIGN OF

CHARLES THE FIRST

BY

JOHN BURNET

OF THE UNIVERSITY OF OXFORD

IN TWO VOLUMES

THE SECOND VOLUME

CONTAINING

THE HISTORY OF

THE

REIGN OF

CHARLES THE FIRST

BY

JOHN BURNET

OF THE UNIVERSITY OF OXFORD

IN TWO VOLUMES

THE SECOND VOLUME

CONTAINING

THE HISTORY OF

THE

REIGN OF

CHARLES THE FIRST

BY

JOHN BURNET

OF THE UNIVERSITY OF OXFORD

REPORT OF THE DIRECTOR

TO THE BOARD OF GOVERNORS:

Ladies and Gentlemen:

The program of modernization of the Hospital that was planned and started during the last half of 1948 developed into full scale operation during 1949.

The first major accomplishment for the year was the modernization of the two passenger elevators and the dumbwaiters. New cabs and door fronts were installed in the passenger elevators, and the mechanical elements were completely renovated. Their smooth performance and excellent appearance are greatly appreciated by all. The dumbwaiters servicing the pantries were rewired, new doors and electrical controls were installed and all mechanical aspects modernized.

Another major accomplishment was the complete renovation of the floor pantries. These were equipped with stainless steel steam tables, try racks and automatic dish washing machines. As a result, their efficiency of operation was much improved and their appearance enhanced.

The utility rooms on the private surgical floor (L) were renovated and all equipment was renewed. Wall space was better utilized by installing long stainless steel work tables with built-in sinks. New bedpan flushers which include steam jets for sterilization permitted the removal of the old bedpan sterilizers. The space previously occupied by these sterilizers was used for new cabinets which combined a warming area for blankets in the upper portion and a warm storage area for bedpans below. By rearranging the floor plan of the utility rooms it was possible to provide a toilet in each with a door leading into the corridor.

Considerable progress has been made in the two major renovation programs, that of renewing the old plumbing and the complete rewiring of the main building. In conjunction with the electrical work a new Consolidated Edison alternating current 3-phase, 60 cycle, 4 wire 120/208 volt service including service switch, metering equipment and main feeders between service switch and main distribution panel was installed. In addition a new alternating current main distribution panel and associated equipment was completed. The major portion of the hospital is now converted to alternating current and the total conversion can be expected early in the Spring of 1950.

Following the disastrous hospital fire in Illinois in the Spring of 1949, hospitals throughout the country were carefully inspected by the fire departments in their respective locales. The inspection of the Woman's Hospital revealed the need of many improvements to provide greater safeguards for our patients. Most of the violations pertained to the absence of sprinkler heads in the storerooms and laundry. Immediately on the receipt of these violations steps were taken to have them remedied and by the end of the year we were ready for our re-inspection, all recommendations having been complied with.

A new 6-roll ironer complete with canopy and exhaust fan and duct was purchased and installed in the laundry. This unit replaced a badly worn inefficient ironer that was approximately 40 years old. The locker room space used by the female laundry employees was replanned.

REPORT OF THE DIRECTOR

The operating suite was improved by the installation of explosion proof outlets in each operating room. The viewing balcony in the Sims operating room was raised approximately 40 inches and its appearance improved by installing a new stainless steel facing. The entire suite was painted.

By moving the nurses aides' lockers from Semi-private C to the 7th floor it was possible to relocate the patients' examining room in this area. New equipment was also installed. The room previously used as the examining room was converted into a visitors' room and appropriately furnished.

In December the nurses' reception room was completely redecorated. This was made possible by a gift of \$5,000.00 from Mrs. Roswell Miller in memory of her mother, Mrs. Andrew Carnegie, who had been an active member of the Assistant Board for many years. A committee of the Assistant Board selected a decorator and worked with him in this very successful and satisfying project. The nurses are very appreciative of their new room and find it a very pleasant and relaxing adjunct to their home.

A new patients' visitors' waiting room was set up on Semi-Private C, and new furnishings were placed in the waiting room of Semi-Private H.

New electric light fixtures were installed in the stairwells leading from the main to the sixth floor and both stairwells were completely repainted.

Electrically refrigerated drinking fountains were installed in the operating suite, O.P.D., main hospital corridor, and on all patient floors. These have been well received by all.

During the Fall the exterior surfaces of the hospital and the nurses' home were washed. The effect has been dramatic as the hidden beauty of the building was revealed beneath the dirt that had accumulated over the years. The new appearance of the hospital has been favorably commented upon by patients, doctors, employees, and neighbors. In effect, it has given a "lift" to all.

After washing the hospital it was found that many areas of the stone work required repointing and consequently this was done on the entire northern exposure where as expected it was most necessary. It is planned to complete the necessary pointing on the southern exposure during the Spring of 1950.

During the Spring of the year the building of the National Academy of Design was demolished inasmuch as it constituted a marked fire hazard, leaving the wall along 109th Street and a 50-foot portion on Amsterdam Avenue as a fence. The remaining portion of this property had been enclosed by a wooden fence for many years, and this was replaced with an anchor fence. An all season tennis court was laid in the northwest corner of the lot and was protected by lining the anchor fence with cedar paling. The tennis court has been gratefully appreciated by the resident and nursing staff for whose use it is reserved.

During the year the business office procedures were modernized. The accounting system was reorganized along the lines recommended by the American Hospital Association and the United Hospital Fund. New

REPORT OF THE DIRECTOR

monthly financial statements which included a more comprehensive picture of operations were prepared for the Board of Governors. A new National Cash Register accounting machine was purchased. It was first used to prepare the payroll and subsequently for all accounts payable. During 1950 it will be applied to inventory control. Methods of handling accounts receivable were improved with resulting better follow-up in delinquent accounts. As a result the loss from bad debts has been minimized. This has been aided to some extent by the services of a new employee in the O.P.D. whose primary responsibility is that of properly rating surgical patients referred to the wards for treatment. A new National Cash Register which accumulates statistics and prepares receipts was installed in the O.P.D. for better control of the cash receipts in that department.

I wish to express my appreciation for the faithful and efficient services rendered during the year by my assistants, department heads, and personnel; and finally, I welcome the opportunity to acknowledge the generous assistance and wholehearted support which I have received from the Board of Governors and Surgical Staff.

Respectfully submitted,

KARL S. KLIKA, M.D., *Director.*

HOSPITAL STATISTICS

Patients admitted during year:

	<i>Gyne- cological</i>	<i>Obstetrical Women</i>	<i>Babies</i>	<i>Total Women</i>	<i>Total Women and Babies</i>
Private	668	785	741	1,453	2,194
Semi-Private	1,091	864	799	1,955	2,754
Ward	1,092	1,389	1,209	2,481	3,690
Total	2,851	3,038	2,749	5,889	8,638

Patient Days Care:

Private	6,537	6,831	7,000	13,368	20,368
Semi-Private	9,261	6,948	7,114	16,209	23,323
Ward	11,782	11,149	11,135	22,931	34,066
Total	27,580	24,928	25,249	52,508	77,757

Live Births totaled 2,747. There were 2,951 operations performed.

A comparison with 1949 and 1948 hospital statistics reveals the following:

	<i>Admitted</i>			<i>Patient Days Care</i>		
	<i>1949</i>	<i>1948</i>		<i>1949</i>	<i>1948</i>	
Private	2,194	2,173	+21	20,368	20,432	— 64
Semi-Private	2,754	2,757	— 3	23,323	24,780	—1,457
Ward	3,690	3,639	+51	34,066	34,409	— 343
Total	8,638	8,569	+69	77,757	79,621	—1,864

The reduction in patient days in the face of a slight increase in admissions is due to the increasing acceptance of early ambulation of patients. This, of course, increases the capacity of the hospital and permits extending the services to a greater number of patients than was heretofore thought possible. Occupancy figures for the year are as follows:

	<i>Obstetrics</i>	<i>Gynecology</i>	<i>Total</i>
Private	64.4%	68.8%	66.5%
Semi-Private	73.0%	76.6%	75.2%
Ward	72.6%	73.4%	73.0%
Total	70.3%	75.3%	72.0%

Out-Patient Department:

Total Patients Treated	7,748
Total Visits	37,307



232 PREMATURE BABIES WERE CARED FOR IN THE 12 SPECIAL BASSINETS AND
INCUBATORS IN THE PREMATURE NURSERY

REPORT OF THE CHIEF SURGEON

TO THE BOARD OF GOVERNORS:

Ladies and Gentlemen:

I have the honor of presenting the Annual Report of the Surgical Department for 1949.

During the year there were 2,851 admissions to our ward and private gynecological service. On the obstetrical service, 2,763 ward and private patients were delivered. Two thousand, nine hundred and fifty-one patients were operated upon.

One hundred and forty-one patients were treated with radium since radium was made available in 1919, bringing the total number of patients treated to 5,282.

Seven thousand, seven hundred and forty-eight patients made 37,307 visits to our Out-Patient Department for examinations and treatments.

Of the patients referred to our X-ray Department, 1,513 were for diagnosis and 150 for treatment. In the department, 4,052 diagnostic and therapeutic procedures were carried out.

The staff of our Anaesthesia Department administered 5,318 anaesthetics to our obstetrical and gynecological patients.

In our hospital laboratory 60,079 examinations of clinical and surgical specimens were made.

Through the personnel in charge of our Special Clinics, many Out-Patient Department and ward patients have had the benefit of expert advice as to diagnosis and treatment. Work in the Special Clinics may be summarized as follows:

	<i>New cases</i>	<i>Total visits</i>
Urology	183	941
Gastroenterology	60	199
Orthopedics	106	302
Endocrinology	141	644

Three hundred and three babies were brought back for 395 visits to our Pediatric Follow-up Clinics. Admissions to this clinic are limited to our newborn babies who have unusual feeding problems or physical conditions which require continued observation. As in the past, all obstetric patients who have had normal infants are encouraged to take advantage of pediatric advice provided by the Department of Health Baby Clinics.

In order to promote satisfactory routines in our newborn infant nurseries, an official courtesy list of pediatricians was established during the past year. Courtesy privileges were extended to sixty-two qualified pediatricians.

REPORT OF THE CHIEF SURGEON

On October 1, 1949, the period of training for the members of our regular resident staff was increased to thirty-six months. This includes six months of training in gynecological and obstetrical pathology. The pediatric residents provided through an affiliation with St. Luke's Hospital have given valuable assistance in the care and feeding of our newborn infants. During the past year, the following appointments in Pediatrics were made:

Dr. Herbert V. von Gal from January 1, 1949 to May 1, 1949.

Dr. Frank M. Ripberger from May 1, 1949 to November 1, 1949.

Dr. Ronald Maclean from November 1, 1949 to December 31, 1949.

Results of work in the various hospital departments were reviewed at Staff Conferences which were held twice per month.

Four Follow-up Clinics are conducted every week. Members of the Attending and Resident Staffs in charge of patients who are treated, operated upon or delivered in the hospital wards, attend these clinics to check on the results of their work. During 1949, 1,218 patients made 4,138 visits to the Gynecologic Follow-up Clinics and of the patients who had been delivered 1,253 made 1,700 visits to our Obstetric Follow-up Clinics.

During the past year, 38,000 charts and abstracts were filed by our Record Department. This included filing of clinical records for new patients treated during the year and charts and abstracts consulted for research and scientific work.

Clinics to demonstrate our methods for treatment of various gynecological and obstetrical conditions were held for a joint meeting of the Boston, Philadelphia and New York Obstetrical Societies on April 12th, and for the Twenty-second Graduate Fortnight of the New York Academy of Medicine on October 21st. We were gratified by the unusually large attendance at both of these meetings and the interest shown in the programs which were presented.

During the year, our Surgical Staff conducted examinations in obstetrics and gynecology on two occasions for candidates attempting to qualify with the National Board of Medical Examiners for licenses to practice medicine.

Upon satisfactory completion of their services, the following members of the Resident Staff were granted diplomas:

Doctors Orlin Jorgensen, Walter J. Henry and A. Randolph Garnett. Changes occurring on our Surgical Staff during 1949 were:

Appointments:

Dr. John Lee Couper, Assistant Anaesthetist.

Dr. Robert Beekman, Personnel Physician.

Dr. Arthur Mernit, Clinical Assistant.

Dr. Frank Pearce, Clinical Assistant.

Dr. Milton Ehrlich, Clinical Assistant.

REPORT OF THE CHIEF SURGEON

RESEARCH AND SCIENTIFIC CONTRIBUTIONS

Dr. Aldridge:

Methods for Early Detection of Uterine Cancer." Clinic for the Twenty-second Graduate Fortnight of the New York Academy of Medicine, October 21, 1949.

"Abdominal Hysterectomy." Read at a meeting of the New Jersey Obstetrical and Gynecological Society, April 6, 1949; at a meeting of the Staff of the Brooklyn Methodist Hospital on June 9, 1949 and at a meeting of the Staff of the Lincoln Hospital on December 2, 1949. To be published.

Dr. G. G. Ward:

Contribution to: "Results of Radio Therapy in Carcinoma of the Uterine Cervix." 1920-1941, Volume 5, pp. 76-83, 1949, Stockholm, Sweden.

"Memorial of Thomas Watts Eden." Published in the American Gynecological Society Transactions, Volume 71.

Dr. Hurd:

"Diagnosis of Certain Non-malignant Lesions of the Uterus and its Appendages." Clinic for the Twenty-second Graduate Fortnight of the New York Academy of Medicine, October 21, 1949.

Dr. Barrett:

Discussion: "Maternal Mortality in New York City, 1947." Given at the New York Academy of Medicine, April 26, 1949.

"Obstetric Hemorrhages." Paper read at a meeting of the West Chester County Medical Society.

"Roentgen Studies for Diagnosis of Pregnancy and Obstetrical Abnormalities." Clinic for the Twenty-second Graduate Fortnight of the New York Academy of Medicine, October 21, 1949.

Dr. Bemis:

"Hormone Studies for Diagnosis of Pregnancy and Certain Obstetrical Complications." Clinic for the Twenty-second Graduate Fortnight of the New York Academy of Medicine, October 21, 1949.

Dr. Murphy:

"Diagnosis of Abnormalities of the Urinary Tract in Obstetrical and Gynecological Patients." Clinic for the Twenty-second Graduate Fortnight of the New York Academy of Medicine, October 21, 1949.

Dr. Marr:

"An Evaluation of Roentgen Pelvimetry." Clinic for the Twenty-second Graduate Fortnight of the New York Academy of Medicine, October 21, 1949.

Dr. Carapetyan:

"Determination of Causes of Infertility." Clinic for the Twenty-second Graduate Fortnight of the New York Academy of Medicine, October 21, 1949.

Dr. McIntosh:

"Treatment of Cancer of the Cervix: Irradiation or Surgery." *J. Am. Med. Women's Association*, 4: 4, April, 1949.

Guest Lecturer, Women's Medical College of Pennsylvania. Subject, "Irradiation in Gynecology," April, 1949.

REPORT OF THE CHIEF SURGEON

Dr. Motyloff:

"Some Special Aspects of Ovarian Tumors." Address given at the Gynecological Staff Conference of the Harlem Hospital, May 5, 1949.

"Epidermoid Heteroplasia (epidermization) of Endometrium vs. Metaplasia." Report of a case of Cholesteometra, following gradual progressive complete epidermoid heteroplasia of endometrium. (To be published.)

Dr. Unger:

"Advancements in Determination of Blood Incompatibilities in Relation to Pregnancy and Transfusion." Clinic for the Twenty-second Graduate Fortnight of the New York Academy of Medicine, October 21, 1949.

Dr. Kennedy:

"The Urethra and Some Normal Physiological Facts About It. What Injuries Produce Incontinence? How Can Function Be Restored?"

"The Second Stage of Labor. How Can the Damage Be Minimized and When Can the Damages Be Repaired?" Papers given at a meeting of the Alabama Association of Obstetricians and Gynecologists, April 18, 1949, Montgomery, Alabama.

Dr. Hyams:

Lecture "Gynecology". Given to the practical nurses of Greater New York, October 10, 1949.

Dr. Frost:

"Determination of Endocrine Dysfunction as the Cause of Abnormal Uterine Bleeding." Clinic for the Twenty-second Graduate Fortnight of the New York Academy of Medicine, October 21, 1949.

Dr. Nathanson:

"The Excessively Large Fetus." Paper read at a meeting of the New York Obstetrical Society, May 10, 1949, and at a meeting of the North County Community Hospital. (To be published in the *Journal of Obstetrics and Gynecology*.)

I would like to take this opportunity to express to the Board of Governors the appreciation of the Surgical Staff for all that has been done to improve the appearance of the hospital and to modernize our equipment. These changes have contributed much to the comfort of our patients and to our efforts to maintain high standards of efficiency for our scientific work.

I am grateful to the Director, the Director of Nurses and to their Staffs for their continued assistance and cooperation.

Again it gives me pleasure to acknowledge the splendid cooperation which I have received from every member of the Surgical Staff and especially from the members of the Surgical Board.

Respectfully submitted,

ALBERT H. ALDRIDGE,
Chief Surgeon.

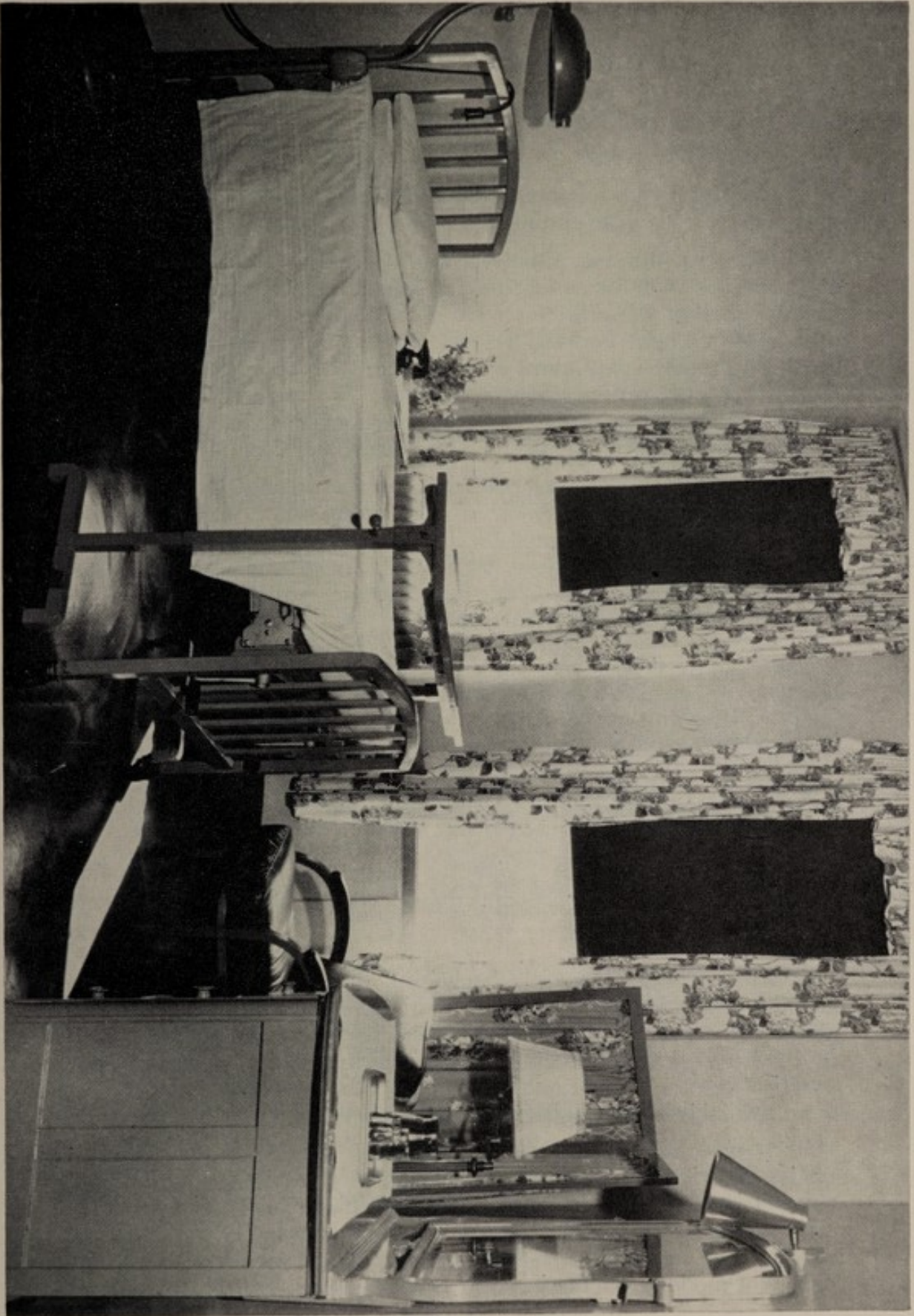

A TYPICAL PRIVATE ROOM

REPORT OF THE NURSING DEPARTMENT

TO THE BOARD OF GOVERNORS:

Ladies and Gentlemen:

I have the honor to present herewith the report of the Nursing Department for the year ending December 31, 1949:

The general nursing situation was definitely better in 1949 than in any previous year for some time. Fluctuating shortages appeared from time to time on all shifts but were more sustained during the 4:00 p.m. to 12:00 midnight period. In spite of this, it can be said that nursing care was accomplished more comfortably, with more attention to detail, and with a more serene effect on patients. To use one factor as an illustration, the time consuming but all important procedure of evening care, in addition to afternoon care, was re-established for all patients.

The nurse turnover was still high, as represented by 104 appointees and 87 resignations, of which in each group some were part-time. A 5-day week has been planned for 1950, which is hoped to create a stabilizing effect. A comparison with last year of our present proportion of professional and non-professional people employed in the Nursing Department reveals the following:

1949			1948		
SERVICE	TYPE OF PERSONNEL		SERVICE	TYPE OF PERSONNEL	
	Prof.	Non-Prof.		Prof.	Non-Prof.
Ward Surgery	68.42%	31.58%	Ward Surgery	54.80%	45.20%
Semi-Private Surgery	63.63%	36.37%	Semi-Private Surgery	57.10%	43.90%
Private Surgery ...	67.00%	33.00%	Private Surgery ...	71.40%	28.60%
Ward Obstetrics ..	67.00%	33.00%	Ward Obstetrics ...	50.00%	50.00%
Semi-Private Obstetrics	71.43%	28.50%	Semi-Private Obstetrics	50.00%	50.00%
Private Obstetrics .	67.00%	33.00%	Private Obstetrics .	84.60%	15.40%
Nurseries	32.50%	67.50%	Nurseries	32.20%	67.80%
Average	62.44%	37.56%	Average	57.00%	43.00%

It will be noticed, upon comparison, that the percentage of professional workers increased in 1949. This was due to the fact that we were able to fill more of our professional worker vacancies. These vacancies in 1948 were in many instances temporarily filled with nurses' aides or practical nurses who do not come under the professional status, but who were available when registered nurses were not.

Two new key positions were created: An Assistant Head Nurse (Miss Henrietta Van Vorst) on Private A to assist with administrative supervision on the east wing, and a Clinical Instructor (Miss Anne Falkenstein) to take over the teaching program in the Nursing Department. The necessity for the appointment of someone to set up and outline a modern orientation and teaching program for graduate nurses

REPORT OF THE NURSING DEPARTMENT

and others had long been felt. With the opening of an ambitious program in the Personnel Health Service it was apparent that the teaching program of the pupil practical nurses would have to be carried by someone else than the Assistant in the Nursing Office whose responsibility it was to carry the Health Service. The Clinical Instructor was assigned the following duties: orientation of all new registered nurses and licensed practical nurses; teaching, supervision, and guidance of the pupil practical nurse affiliating program in obstetrics; teaching periodically, of groups of women to prepare them for nurses' aid duties; supervision and revision in techniques. Two rooms were equipped and set aside in the Nurses' Home as classroom and demonstration rooms. It was also planned that the clinical instructor be responsible for the staff education program, but before much work could be done, the pupil practical nurse affiliation was terminated on November 27, 1949, under amicable circumstances, and the immediate need for a clinical instructor was over. The position was temporarily discontinued. Two other general staff nurse positions were created, one each for 4:00 p.m. to 12:00 midnight, and 12:00 midnight to 8 a.m., as floaters for emergency nursing care.

A great deal of new equipment and furnishings throughout the Hospital made an immeasurable amount of difference to the comfort, convenience, and efficiency of the nurses and other workers. Reference here is made to the increased linen supply, the new lighting system, the change over from D.C. to A.C. resulting in more fans being made available where needed, the new Venetian blinds in the nursery, the new dish washing machines, and other kitchen equipment, the new desks and chairs, the beautician service, the new filing equipment in the clinic, the new elevators, and many other changes too numerable to mention. The most spectacular change of all was the beautiful newly renovated reception room, done in memory of Mrs. Andrew Carnegie, formerly a member of the Assistant Board. Mrs. George W. Crawford, Chairman of the project to do over the room, deserves a great vote of thanks from the nurses for her interest and efforts in securing such magnificent results.

Changes in techniques and procedures continued. Among the changes were the termination of the use of Cresol, in favor of Zephiran, and the general use of bland soap instead of green soap. New sterilizers and bedpan flushers contributed to some changes in terminal disinfection of certain types of equipment.

On January 9, 1949, the following salary changes took place:

An additional increment of \$5.00 was allowed to all general duty nurses on all shifts who had been here 18 months or longer. This included the nurses in the operating room and the delivery room.

An additional increment of \$5.00 was allowed to all nursery nurses and practical nurses on all shifts who had been here for 12 months or longer. Laundering of uniforms was made free.

REPORT OF THE NURSING DEPARTMENT

Nurses' aides were all raised to \$130 plus uniforms and laundering of uniforms.

Increments based on merit were allowed up to \$140.

Pantry maids were all raised to \$120 plus uniforms and laundering of uniforms.

Ward helpers were all raised to \$125 plus uniforms and laundering of uniforms.

Increments based on merit were allowed up to \$135.

On May 15, 1949, room rents for supervisors were reduced from \$45 per month to \$40.

In closing, I wish to extend the thanks of the nursing staff to the Assistant Board whose parties and teas we have enjoyed so much. The guidance of the Nursing Committee has been most helpful in time of need. My deep appreciation to Mrs. Walbridge S. Taft for her wise counsel and support. To Dr. Klicka, I wish to convey my respect and appreciation of his able direction. I am grateful to Dr. Aldridge for the continued support he has shown the nursing staff. And, to the nursing staff, my fellow-workers, my pleasure and appreciation in their loyalty and cooperation.

Respectfully submitted,

EDNA N. WITHAM, B.S., R.N.,

Director of Nursing.

REPORT OF THE SOCIAL SERVICE AND OUT-PATIENT DEPARTMENT COMMITTEE

SOCIAL SERVICE

The year saw a number of changes in the administration of the department, which brought about periods when the department was without a director, but the staff carried on the work without undue interruption and deserves credit for doing so well under difficult circumstances.

The Committee is happy to report that at the beginning of the year 1950, Miss Eunice Bigelow will become Director of Social Service, and under her experienced leadership we look forward to providing greater service to the Hospital.

During the year, the Social Service offices have been repainted. This is a great improvement and the rooms have been made additionally cheerful and attractive by new curtains and the hanging of suitable pictures.

OUT-PATIENT DEPARTMENT

The Social Service and Out-Patient Departments working closely together, both under new leadership, should now stand ready to uphold the high medical traditions of the Woman's Hospital.

Miss Alice Larke, R.N., was appointed Supervisor of the Out-Patient Department during the year. Her keen interest and efficiency augur well for the future of the department, and we are most fortunate to have her.

The entire clinic has been repainted and some new equipment purchased. The pale pink walls and grey furniture give the rooms a new, cheerful look. Mrs. Kean has given a number of brightly colored pictures which have been hung in the waiting rooms.



© International News Photo

MOTHER LOOKS AT HER BABY THROUGH PREMATURE NURSERY WINDOW

CONTRIBUTIONS FOR PREMATURE NURSERY EQUIPMENT

The Hospital acknowledges with gratitude all contributions for the purchase of new equipment for the premature nursery made by the following donors:

Cittadini, Countess I., 1 Incubator Bassinet	\$150.00		
Landsman, Adolph R., 1 Incubator Bassinet, in memory of Charles Landsman	150.00		
Marcantonio, Mrs. Ralph, 1 Incubator Bassinet	150.00		
Pyne, Mrs. Percy R., 1 Infant Resuscitator, "In memory of my Grandmother—Louise Meredith Howland"	755.00		
Rubel, Mr. and Mrs. Peter A., 1 Incubator Bassinet	150.00		
Abeson, Mrs. Walter	\$5.00	Given, Mrs. Ivan A.	\$5.00
Anonymous	25.00	Grace, Mrs. J. P., Jr.	10.00
Anonymous	1.00	Greenberg, Mrs. Edgar Z.	1.00
Arkin, Albert	2.00	Greenberg, Myron and Marjorie	2.00
Aron Corporation, The M.	10.00	Haft, Mrs.	1.00
Bader, Miss Ellen	2.00	Hall, Mrs. John Howe	1.00
Barnett, Mrs. Jerome	2.00	Heathcote, Mr. and Mrs. Edward	25.00
Bermant, Robert Irwin	2.00	Held, Miss Joyce F.	1.00
Blitzer, Mrs. Edward H. R.	5.00	Hodson, Mrs. J. M.	25.00
Bogorad, Mrs. Alan D.	5.00	Karp, Miss Carole Ann	2.00
Braun, Frank	2.00	Keller, Frederick A.	5.00
Broomhead, Mrs. John W.	1.00	Ketcham, Miss E. B.	5.00
Buhr, Mrs. Martha	10.00	Kovaleff, Mrs. Michael O.	2.00
Capozzi, Miss Jean Rita	2.00	Kriewall, Mrs. William	2.00
Choate, Mrs. Arthur O.	15.00	Laderman, Mrs. Jack	1.00
Codner, Mrs. William	1.00	Lasser, Mrs. Kenneth J.	1.00
Cohen, Emanuel	5.00	Lauterstein, Mrs. L.	1.00
Cohen, Mrs. Max	1.00	Lavery, Mrs. Monica M.	2.00
Cole, Lewis G.	10.00	Lawrence, Mrs. H. S.	1.00
Conway, Mrs. Thomas A., Jr. .	5.00	Leinwand, Mrs. Louis	5.00
Couper, Dr. and Mrs. John L. .	3.00	Lesser, Mrs. Arthur, Jr.	3.00
D'Attilio, Sandra	5.00	Levin, Daniel Eugene	1.00
deMola, Mrs. Consuelo L.	1.00	Lipman, W. L.	2.00
Derfner, Mrs. M. H.	5.00	Livingston, Mrs. Allen	10.00
Dresdner, H.	2.00	Loomis, Mrs. Donald	1.00
Dublin, Sam	3.00	Ludes, Mr. and Mrs. G. E.	3.00
Dubrowsky, Mrs. K.	3.00	Maas, Mrs. A. Stanley	5.00
Ehrentreu, Mrs. Irma	2.00	MacWillie, Peter and Stephen .	2.00
Eide, Miss Pamela June	2.00	Magidoff, Mrs. Paul	1.00
Elson, Mrs. Norman	2.00	Mallouk, George	10.00
Fisher, Abraham	5.00	Marinozzi, Miss Julie	2.00
Fleischner, Mrs. Peter R.	10.00	Martin, Bradley	25.00
Foltz, Mrs. Robert	1.00	McDowell, Miss Martha A. ...	2.00
Franklin, Miss Margaret Lee ..	3.00	McLynn, Mrs. Richard	1.00
Fraser, John	25.00	McPherson, Mrs. S. J.	1.00
Freedman, Mrs. Max F.	10.00	McSweeney, Miss Helen	10.00
Fromenson, Sam	10.00	Merighi, Miss Margaret	5.00
Galves, Mrs. Murray C.	10.00	Moss, Miss Marjorie Sallye ...	1.00
Garber, Bernard	5.00	Mount, Mrs. J. Edward	1.00
Geller, Mrs. Jerome J.	1.00	Murphey, Mrs. R. L.	20.00
Gibson, Mrs. H. F.	5.00	Nagler, Morton	2.00

CONTRIBUTIONS FOR PREMATURE NURSERY EQUIPMENT

Newburg, Miss Rochelle	\$10.00	Schulten, Mrs. Helen K.	\$5.00
Newman, Mrs. David	1.00	Selly, Mrs. William	25.00
Nisinson, Harold L.	1.00	Shelton, Mrs. John R.	2.00
Oblinger, Mrs. C. R.	25.00	Silverstein, Mrs. S.	1.00
Oestreicher Foundation, Sylvan, Inc.	20.00	Sloan, Benson B.	5.00
Oliver, Dorinda and Susan	5.00	Sloan, Mrs. William M.	1.00
Oppenheimer, Frank W.	1.00	Smithers, Mrs. C. D.	10.00
Oppenheimer, Mrs. Leonard, in memory of Cecilia Gunzendor- fer	25.00	Solomon, Miss Marcia Sarah ..	10.00
Oppenheimer, Miss Suzanne	4.00	Sporn, Mrs. Philip	10.00
Palmer, Mrs. Charles Wood ..	1.00	Sprague, Raymond	20.00
Parsons, Mrs. Edgerton	10.00	Strauss, Norman	2.00
Parsons, Mrs. Frederic T.	5.00	Strong, Mrs. James R.	25.00
Patch, Mrs. R. K.	5.00	Sturges, Mrs. W. K., Jr.	5.00
Patterson, Mrs. John H.	25.00	Tannenbaum, Mrs. T.	1.00
Phillips, Mrs. Brant W.	1.00	Tennebaum, Mrs. D.	5.00
Phillips, Bruce	1.00	Tibbett, Mrs. Lawrence	10.00
Picker, L. F.	2.00	Tierney, Charles G.	2.00
Pinchuck, Mr. and Mrs. David .	10.00	Trabich, Miss Bonnie E.	2.00
Pittarelli, Mrs. Emilio	5.00	Tuch, Laura Elizabeth	1.00
Pratt, Mr. and Mrs. H. Irving .	100.00	Tucker, Mrs. M.	1.00
Price, Harry	1.00	Tully, Miss Alice	10.00
Protzmann, Harry A.	5.00	Uzel, Miss Gloria	5.00
Pyle, Mrs. David McA.	5.00	Voss, Mrs. Frank S.	12.00
Rassin, Miss Celia Ann	1.00	Wald, Miss Helene Janet	2.00
Rath, Mrs. Gustav	5.00	Wallenstein, Mrs. Frances B. ..	1.00
Reed, Mrs. Helen Margaret ...	1.00	Weaver, Mrs. Florence	2.00
Reinhard, Miss Carol Ann	2.00	Weinberg, Mrs. Sidney J.	50.00
Rice, Miss Helen	5.00	Weiss, Mrs. Harold	2.00
Rodriguez, Esteban	10.00	Weiss, Morris	5.00
Rosas, John	1.00	Weiss, Miss Therese S.	1.00
Rosenthal, Harold	5.00	White, H. E.	3.00
Ryan, Mrs. Theodore S.	50.00	Wiener, Miss Babette A.	10.00
Scher, Nathan	3.00	Wind, Mrs. Etta C.	10.00
Schlegel, Miss Adele C.	5.00	Wolff, Bertram	10.00
Schneider, Miss Audrey	2.00	Wolpert, Mrs. F. C.	2.00
Schoen, Mrs. Murray	1.00	Wuest, Mrs. Ruth B.	5.00
		Zerner, Mr. and Mrs. M.	2.00
		Zickl, Mr. and Mrs. R. T.	15.00

REPORT OF THE TREASURER

A SUMMARY OF INCOME AND EXPENSES FOR THE YEAR 1949 IS SET FORTH BELOW

Operating Income	\$1,101,061.88
Operating expenses:	
Professional care of patients:	
Nursing	\$372,698.74
Other professional care	326,959.90
Departmental expenses:	
Household and property	274,237.63
Nutrition	190,437.21
Administration and general	173,518.18
Charge applicable to current year under project of rehabilitation and modernization of hospital buildings, building appurtenances and certain major departmental equipment (see Note 1 to Balance Sheet)	40,000.00
	<u>\$1,377,851.66</u>
<i>Net operating loss</i>	<u>\$276,789.78</u>
Other income:	
Interest and dividends	\$180,822.39
Other	12,347.15
	<u>\$193,169.54</u>
<i>Net deficit</i>	<u>\$83,620.24</u>
Donations—current:	
Special and for general maintenance	\$29,371.76
United Hospital Fund	9,975.67
Greater New York Fund	6,995.63
Transferred from Babies Alumni Fund	5,000.00
Assistant Board of Woman's Hospital	1,056.60
	<u>\$52,399.66</u>
<i>Balance of deficit</i>	<u><u>\$31,220.58</u></u>

A comparison of the above results for the year 1949 with those of the year 1948 is set forth in the following summary:

	Year ended December 31,		Increase Decrease*
	1949	1948	
Operating income	\$1,101,061.88	\$1,006,057.46	\$95,004.42
Operating expenses	1,377,851.66	1,317,159.70	60,691.96
<i>Net operating loss</i>	\$276,789.78	\$311,102.24	\$34,312.46*
Other income—interest, dividends, etc. ...	193,169.54	180,054.92	13,114.62
<i>Net deficit</i>	\$83,620.24	\$131,047.32	\$47,427.08*
Donations—current	52,399.66	56,234.65	3,834.99*
<i>Balance of deficit</i>	<u>\$31,220.58</u>	<u>\$74,812.67</u>	<u>\$43,592.09*</u>

REPORT OF THE TREASURER

BALANCE SHEET

As at December 31, 1949

Assets

Current assets:

Cash	\$50,882.00	
Accounts receivable—patients	\$58,743.18	
Less: Reserve for bad debts	12,084.27	
	<hr/>	46,658.91
Accounts receivable—others	613.56	
Unexpired insurance premiums	10,415.63	
	<hr/>	\$108,570.10

Investment of unrestricted funds:

Bonds (market value \$510,168.44)	\$513,855.80	
Stocks (market value \$1,956,513.94)	1,695,070.91	
Real estate mortgages	34,592.20	
Real estate	76,230.08	
	<hr/>	2,319,748.99

Investment of restricted funds:

Bonds (market value \$903,596.87)	\$900,528.64	
Stocks (market value \$425,446.19)	386,249.87	
Real estate mortgages	440,521.59	
Cash—uninvested	40,887.41	
	<hr/>	1,768,187.51

Hospital properties and equipment: (Note 1)

Land	\$370,140.60	
Buildings	1,469,071.94	
Furniture and fixtures	148,075.48	
Machinery and equipment	81,884.59	
Apparatus and instruments	66,480.79	
Radium and radium needles	17,951.70	
	<hr/>	\$2,153,605.10
Land acquired for future hospital expansion	225,000.00	
	<hr/>	2,378,605.10
Deferred expenses (Note 1)		166,314.67
		<hr/>
		<u>\$6,741,426.37</u>

NOTE 1. The assets of hospital properties and equipment represents the value of an appraisal by the Equitable Appraisal Company as at May 23, 1925, plus additions from that date to December 31, 1942, at cost. Additions subsequent to the latter date, down to December 31, 1948, have been charged to expense, as have been certain additions of equipment during the year 1949. Within the year 1949, the hospital adopted a program of rehabilitation and modernization of the hospital's buildings, building appurtenances and certain major departmental equipment, to cost \$400,000.00. During the year 1949 there was expended on this project the sum of \$206,314.67. Because these expenditures are so extraordinary in amount, in the interest of presenting statements of operations in a manner that would more accurately reflect the operations of each year, the procedure has been adopted of charging to expense the expenditures under this program at the rate of \$40,000.00 per annum. Accordingly, said amount has been charged to expense in the year 1949, and the balance of \$166,314.67 of such expenditures in the year 1949 is carried forward on the Balance Sheet as deferred expenses, to be written off in subsequent years.

REPORT OF THE TREASURER

BALANCE SHEET

As at December 31, 1949

Liabilities and Capital

Current liabilities:

Accounts payable	\$47,830.37	
Accrued payroll	17,201.00	
Payments in advance by patients	39,511.27	
	<hr/>	\$104,562.64

Restricted endowment and other funds:

Restricted as to:

Principal only (Note 2)	\$1,609,007.18	
Principal and income	124,731.55	
Special purpose funds	34,448.78	
	<hr/>	1,768,187.51

Capital:

Invested in hospital properties and equipment	\$2,378,605.10	
Available for general purposes	2,490,071.12	
	<hr/>	4,868,676.22

\$6,741,426.37

NOTE 2. Of this amount, a special fund of \$506,244.09 represents general purpose funds functioning as an endowment fund.

In accordance with the established practice of the hospital, the above Balance Sheet does not include:

1. Provision for depreciation of the hospital properties and equipment or of real estate properties held as investments.
2. Inventories of supplies or materials on hand.
3. Accrued interest receivable on investments.

REPORT OF THE TREASURER

STATEMENT SHOWING INCREASE OR DECREASE OF PRINCIPAL OF RESTRICTED ENDOWMENTS AND OTHER FUNDS FOR THE YEAR ENDING DECEMBER 31, 1949

Funds restricted as to principal only:	<i>Balance Dec. 31 1948</i>	<i>Increase During Year</i>	<i>Decrease During Year</i>	<i>Balance Dec. 31 1949</i>
Henry D. Brookman	\$47,789.64	\$301.32	\$48,090.96
Bella Cooke	479.98	3.24	483.22
Endowed bed	352,744.69	2,224.80	354,969.49
Endowed room for nurses ..	19,078.09	120.96	19,199.05
Abby Sherwood Jesup	147,348.46	929.88	148,278.34
Maria DeWitt Jesup	139,799.81	882.36	140,682.17
Elizabeth Colgate Maghee ..	57,351.27	361.80	57,713.07
Mary Clark Thompson	281,588.70	1,776.60	283,365.30
Grenville Lindall Winthrop .	49,668.29	313.20	49,981.49
Russell and Margaret Olivia Sage (Special Fund)	503,071.04	3,173.05	506,244.09
	<u>\$1,598,919.97</u>	<u>\$10,087.21</u>	<u>.....</u>	<u>\$1,609,007.18</u>

Funds restricted as to principal and income:

Principal:

Mr. and Mrs. Robert Brundrett	\$1,911.26	\$11.88	\$1,923.14
J. R. Goffe Medical Book ..	4,778.84	30.24	4,809.08
J. R. Goffe Research	4,778.84	30.24	4,809.08
Maude Aguilar Leland	2,404.80	15.12	2,419.92
Patients' Relief	46,193.94	290.52	46,484.46
J. Marion Sims Research ...	1,911.26	11.88	1,923.14
Transfusion	1,241.99	7.56	1,249.55
Caroline Catherine Cary	50,034.09	315.36	50,349.45

Accumulated Income expendable for specific purposes:

Mr. and Mrs. Robert Brundrett	524.72	53.54	476.40	101.86
J. R. Goffe Medical Book ..	1,047.39	136.27	51.00	1,132.66
J. R. Goffe Research	2,433.59	136.27	2,569.86
Maude Aguilar Leland	680.39	68.14	614.50	134.03
Patients' Relief	3,446.82	1,314.09	1,330.00	3,430.91
J. Marion Sims Research ...	567.83	53.54	621.37
Transfusion	830.24	34.07	799.49	64.82
Caroline Catherine Cary ...	4,071.49	1,421.18	2,784.45	2,708.22
	<u>\$126,857.49</u>	<u>\$3,929.90</u>	<u>\$6,055.84</u>	<u>\$124,731.55</u>

Special purpose funds:

Social Service	\$3,917.36	\$382.00	\$3,114.16	\$1,185.20
Babies Alumni	578.98	4,786.50	5,000.00	365.48
Ralph L. Barrett	828.22	828.22
Cheer Fund	713.81	618.00	536.11	795.70
Amelia F. Morse	6,130.39	2,663.75	179.94	8,614.20
Smith Periodical	65.98	22.00	18.00	69.98
New Building	2,590.00	20,000.00	22,590.00
Margaret C. Miller	5,000.00	5,000.00
	<u>\$19,824.74</u>	<u>\$28,472.25</u>	<u>\$13,848.21</u>	<u>\$34,448.78</u>
	<u>\$1,745,602.20</u>	<u>\$42,489.36</u>	<u>\$19,904.05</u>	<u>\$1,768,187.51</u>

REPORT OF THE TREASURER

CHANGES IN FUND AVAILABLE FOR GENERAL PURPOSES

Balance, January 1, 1949	\$2,520,888.20
Add: Legacies	7,556.07
	<hr/> \$2,528,444.27
Deduct: Balance of deficit	\$31,220.58
Net loss on sales of investments	7,152.57
	<hr/> 38,373.15
Balance, December 31, 1949	<hr/> <u>\$2,490,071.12</u>

AUDITORS' CERTIFICATE

We have examined the Balance Sheet of WOMAN'S HOSPITAL IN THE STATE OF NEW YORK as at December 31, 1949, and the related Statement of Income and Expenses for the year ended on that date. Our examination was made in accordance with generally accepted auditing standards, and accordingly, except as herein indicated, included such tests of the accounting records and such other auditing procedures as we considered necessary in the circumstances.

The segregation of investments shown in the Balance Sheet as between, respectively, unrestricted funds and restricted funds, is in accordance with a segregation made by the Board of Governors of the Hospital.

We did not review the provisions of the legacies or the observance of such provisions.

We did not confirm unpaid principal or interest by direct communication with mortgagors, nor did we confirm by communication with patient-debtors amounts due from them.

In accordance with the established practice of the Hospital, the accounts do not reflect amounts of inventories of materials and supplies and of accrued interest receivable at the beginning and end of the year; nor do they reflect any provision for depreciation of Hospital properties and equipment or of real properties held as investments.

In our opinion, the accompanying Balance Sheet and Related Statement of Income and Expenses, subject to notes appearing on said statements and comments in preceding paragraphs, present fairly the financial position of the Hospital as at December 31, 1949, and the results of operations for the year ended on that date, in conformity with generally accepted accounting principles applied on a basis consistent with that of the preceding year.

New York, N. Y., March 20, 1950.

PASLEY & CONROY,
Certified Public Accountants.

PURPOSES FOR WHICH INCOME OR PRINCIPAL OF RESERVE FUNDS IS USED

The income from investments held in the *Endowed Bed Fund*, *General Endowment Fund*, *Bella Cooke Trust Fund*, *Abby Sherwood Jesup Fund*, *Maria DeWitt Jesup Fund*, *Russell and Margaret Olivia Sage Memorial Fund*, *Mary Clark Thompson Fund*, *Henry D. Brookman Fund*, *Endowed Room for Nurses Fund*, *Elizabeth Colgate Maghee Fund* and *Grenville Lindall Winthrop Fund* is used to meet the current expenses of the Hospital.

Patients' Relief Fund is used to meet the cost of supplies or relief furnished to needy patients.

Henrietta Smith Periodical Fund is used to provide periodicals for the wards of the Hospital.

Cheer Fund is used to provide cheer for patients, staff, nurses and employees.

Transfusion Fund is used to provide blood transfusions to needy patients.

J. Marion Sims Research Fund is used for research work in the Hospital.

Babies' Alumni Fund provides free care for deserving mothers and babies in the Maternity Ward.

Mr. and Mrs. Robert Brundrett Fund is used to provide free care for needy maternity cases.

J. Riddle Goffe Research Fund is used for research work in the laboratory of the Hospital.

J. Riddle Goffe Medical Book Fund is used for purchase of books and periodicals.

Maud Aguilar Leland Fund is used for blood transfusions for needy patients or for scientific research.

Amelia F. Morse Fund to be used for the benefit of the indigent and underprivileged.

Ralph L. Barrett Fund to be used for the purchase of apparatus and supplies as approved by Dr. R. L. Barrett and the Executive Committee.

Social Service Fund is used to meet unusual operating expenses of the Social Service Department.



1,753,435 PIECES OF LINEN WERE PROCESSED THROUGH THE LAUNDRY IN 1949

REPORT OF THE TREASURER

DONATIONS FROM INDIVIDUALS TO MEET MAINTENANCE EXPENSES AND CAPITAL IMPROVEMENTS

During the Year Ending December 31st, 1949

Gifts of \$10,000 to \$15,000

Anonymous
Anonymous

Gifts of \$1,000 to \$5,000

F. Huntington Babcock
Chauncey B. Garver
Mrs. O'Donnell Iselin

Gifts of \$500 to \$1,000

F. Ambrose Clark

Gifts of \$200 to \$500

Anonymous
Barker Welfare Foundation,
The
Bruce, Mrs. Mellon
Crawford, Mrs. George W.
Davis, Mrs. Howland S.
Independent Aid, Inc.
Kean, Mrs. John
Kean, John
Lane, J. H. and Co., Inc.
McLane, Mrs. Huntington
Pratt, Richardson
Stebbins, Theodore E.

Gifts of \$100 to \$200

Anonymous
Beinecke Foundation
Bostwick, Albert C.
Brown, Charles S.
Elliman, Douglas L. and Co.
French, Mrs. John
Frost, Dr. Inglis B.
Gregory, Dr. Alice
Guthrie, Henry B.
Harkness, Mrs. Edward S.
Ives, Miss Frances H.
Kearney, Edward B. Co., Inc.
Lumbard, J. Edward, Jr.
McChesney, Mrs. John
Milbank, Mrs. Jeremiah
Mitchell, Cornelius
Perkins, Mrs. George W.
Read, William A.
Scoville, Miss Grace
Silbermann, Arthur
Snowden, Mrs. George G., Jr.

Gifts of \$50 to \$100

American Diaper Service, Inc.
Baxter, W. E.

Blagden, Edward S.
Clayton, Charlotte C., R.N.
Condit, Miss A. May
DeWolf, Mrs. Elliott
Hess, George, Co., Inc.
Hetherington, Arthur F.
Hitchcock, Miss Anita F.
Hodson, Mrs. J. M.
Kress, Samuel H., Foundation
Martin, Mrs. Joseph L.
Mason, George G.
Miller, Mrs. Roswell, Jr.
Mixsell, Dr. Harold R.
Morgan, Mrs. Sherley W.
Pease, Mrs. Perry Rodgers
Schilthuis, W. C.
Seeman, Carl
Stiefel, Walther A.
Taft, Mrs. Walbridge S.
Webb, Mrs. Vanderbilt
Widener, Mrs. George D.

Gifts of \$25.00 to \$50.00

Amory, Mrs. George S.
Auchincloss, J. H.
Ballard, Mrs. Edward L.
Bernstein, Miss Ray
Black, Mrs. Douglas M.
Blagden, Thomas
Bowler, Mrs. Walter S.
Brownell, Mr. and Mrs.
Louis, Jr.
Cooke, Mrs. A. Goodwin
Cosden, Mrs. Alfred H.
Crocker, Mrs. George A.
Dargeon, W. J.
Dommerich, L. W.
Epstein, Mrs. Barnett
Dwight, Frederick
Fleischman, Alexander
Gawtry, Lewis
Gemmell, Mrs. John, Jr.
Gowdy, Miss Nannene—In
Memory of Alma Kamm
Gowdy
Green, Mrs. Edward H.
Gulden, Mrs. Paul Immo
Guthrie, Mrs. Henry B.
Hardenbergh, Mrs. T. E.
Hasler, Mrs. Frederick E.
Heathcote, Mr. and Mrs.
Edward
Hedges, Robert W., M.D.
Hossack, A. B.

Hyatt, Mrs. A. M.
LaMonte, Miss Francesca
Lasell, Mrs. Josiah
Leatherman, Mrs. J. M.
Livingston, Mrs. Goodhue
Loening, Mrs. Albert P.
Martin, Mrs. Joseph L.
McKeon, Mrs. Robert
McMaster, John
Merrill, Mr. and Mrs. Oliver
B., Jr.
Meyers, Al
Morey Machinery Co., Inc.
Nadler, Mrs. Carl S.
Padgug, Miss Elise J.
Page, Mrs. Robert G.
Peck, Mrs. Frederic C.
Pierrepoint, Mrs. Seth Low
Polk, Mrs. Frank L.
Poor, Mrs. Walter S.
Porter, Mrs. Cole
Q. Tips Sales Corporation
Rosen, Mrs. J.
Rowe Corporation, The
Saltzman, Mrs. Louis
Shapiro, Elliot
Shelter Rock Foundation, Inc.
Sinclair, Mrs. J. H.
Smithers, Mrs. C. D.
Soule, Mrs. Frank F.
Thompson, James N.
Walowit, Edward C.
Watson, Mrs. Thomas
Wells, Dean J.
Wiener, Miss Babette A.
Williams, Mrs. Langbourne
M., Jr.
Young, Mrs. Walter H.

Gifts of \$10.00 to \$25.00

Altschul, Mrs. Charles
Angell, James W.
Bach, Mrs. Vincent
Baker, Mrs. J. M.
Bank, Mrs. Bernard
Barnard, Mrs. Nanette W.
Bates, Mr. and Mrs. Reginald
G.
Beers, Mrs. L. H.
Benedikt, Mrs. Robert
Berlow, Mrs. Richard J.
Bernuth, O. M.
Binn, Mrs. Harry
Biscaye, Mrs. George

REPORT OF THE TREASURER

Bleibtreu, Jacob, Foundation	Knapp, Miss M. Adeline	Thompson, James N.
Bloomberg, John	Knapp, W. A.	Thorndike, Mrs. Edward L.
Boardman, Mrs. Kenneth	Kohnstamm, L. S.	Thorne, Samuel
Boehm, Mr. and Mrs. Jesse	Krech, Mrs. Shepard	Tolplitz, George
Bourne, Mrs. Raymond	Kuhn, Mrs. James C.	Towers, J. F.
Boyd, Mrs. James	Lumont, Mrs. Thomas W.	Trowbridge, Arthur L.
Bozzo, Louis	Langley, Mrs. Sarah B.	Turnbull, Mr. and Mrs. John L.
Braun, Mrs. T. W.	Laughlin, Mr. and Mrs. A. E.	Unger, Albert Blogg
Bryfogle, Mrs. Roy H.	Lind, Mr. and Mrs. William	Van Alstyne, David, Jr.
Buhr, R.	Lippmann, George	Van Slyke, Donald D.
Bull, Mrs. Ludlow	Litt, Mrs. Mortimer V.	Velthaus, W. R.—In Memory of Mrs. Elizabeth Velthaus
Caesar, Henry A., 2nd	Loeb, Mrs. Carl M.	Voede, Mrs. Louise H.
Caro, Benjamin	Loeb, Mrs. Jack W.	Vogel, Mrs. James P.
Caspersen, Mrs. O. W.	Lourie, Mrs. J. W.	Wehnes Family—Eva and Elizabeth Wehnes and Frieda W. Briddgmann
Chambers, George J.	Lovegrove, Mrs. Fred H.	Wenger, Mrs. Harry
Chambers, Mrs. Robert A.	Lukas, Mrs. Stephen	Wetmore, Miss Maude A. K.
Chinlund, Mrs. Edwin F.	Lyon, Mrs. Irving W.	Wigham, Mrs. R. E.
Coates, Mr. and Mrs. W. Shelby	Maderer, Mrs. Paul S.	Williams, Mrs. Caroline Morton
Colton, Mrs. Lenard W.	Mantius, Mrs. Ernest	Wilson, Orme
Cross, Mrs. John W.	Martin, Mrs. William F.	Wolff, Bertram
Curtis, Mr. & Mrs. Harry V.	Mastick, Mrs. Seabury C.	Yeatman, Pope
Davidson, Mrs. Harold	McAuliffe, Miss E.	Zausner, Meyer
Davis, Meyer	McKee, Mrs. David W.	Zavon, Mrs. Norton
deHedry, Mrs. Etienne	McKenna, Mrs. Joseph E.	Zenker, Alfred
Doughty, Mrs. G. F.	Meyer, Miss Anna E. H.	Zickl, Rupert T.
Eckart, Edmund	Meyer, Mrs. Arthur S.	
Eger, Matthew J.	Mills, Mrs. Dudley H.	
Emerson, Mrs. M.	Molenaer, Miss Edna May	
Ermisch, Mrs. August R.	Monk, Carl	
Fendler, Mrs. Minnie	Mosle, A. Henry	
Fina, Mrs. Michael C.	Natelson, Mrs. Bernard	
Finch, Mr. and Mrs. Mark L.	Nauman, Mrs. Robert	
Flexner, Mrs. Simon	Newburger, Mrs. Morris	
Floyd-Jones, Mrs. E. H.	Norris, Mrs. James	
Fraser, Mrs. William	Otheman, Roswell C.	
Gage, Charles S.	Paul, Miss Ruth Uppercu	
Gerda, Mrs. Otto	Peters, Mrs. Graham J.	
Gerstendorfer, Mrs. Anna J. J. B.	Prussack, William	
Gluck, Mrs. Joseph	Rashbaum, Dr. Maurice—In Memory of Mrs. Joshua Davies	
Gregory, Miss Louise H.	Rosenstock, Mrs. Manuel	
Groedel, Mrs. Harry	Russell, Mrs. Frederick A.	
Hammond, John Henry	Ryle, Miss Julia	
Harkness, Mrs. Earl	Scantlebury, Mrs. Dorcas	
Hayness, Miss E. Violet	Schilling, Mrs. Fred	
Heermance, Miss Pauline	Schwartz, G. A.	
Henderson, Mrs. E. C.	Seton, Mrs. G. T.	
Hoffman, Mrs. Wm. W.	Silverstein, Mrs. Alfred	
Hough, Mrs. Henry H.	Simpson, Miss Helen	
Ingraham, Mrs. Henry	Singer, Mrs. Nathaniel	
Jais, Jacob D.	Snowden, James M.	
Johnson, S. H.	Snyder, Mrs. Eleanor	
Joint Purchasing Corporation	Steigman, Harry C. Co., Inc.	
Kane, R. Keith	Stieglitz, Mrs. Albert	
Katz, Mrs. David	Strang, Miss Ruth	
King, Mr. and Mrs. Frederic R.	Tangen, Miss Ruth	
Klineberg, Mrs. Otto	Tate, Mrs. G. M.	
	Thacher, Archibald D.	

Gifts of \$5.00 to \$10.00

Abbot, Miss Edith R.
 Abrams, Harry N.
 Addiss, Mrs. E. F.
 Aldrich, Mrs. Richard
 Allen, Mrs. John
 Anderson, Mrs. J. B. R.
 Armbrust, Mrs. Elizabeth
 Aron, Miss Ernestine
 Auer, Mrs. M.
 Balbirnie, Mrs. Helen M.
 Banks, Rubin
 Barton, Miss Sally Thatcher
 Baumann, Mrs. S. J.
 Baumann, Mrs. W. S.
 Beckwith, Mrs. Harry
 Beller, A.
 Bellman, Mrs. E. R.
 Berman, Mrs. Morris
 Billipp, Mrs. C. H.
 Blicher, Leslie Stuart
 Bloom, Mrs. B.
 Blumenthal, Mrs. B.
 Borrok, Mrs. Nathan T.
 Bourne, Mr. & Mrs. Raymond
 Brunn, Mrs. David J.
 Brunner, Mrs. Berthe

REPORT OF THE TREASURER

Bryant, Mrs. Roslyn
 Bull, Mrs. Charles M.
 Burleigh, Mrs. George N.
 Canale, John B., Inc.
 Capron, C. A.
 Chan, Stephen
 Ciemniecki, Mrs. Leo A.
 Clark, Miss Gladys Voorhees
 Cleland, Miss Helen
 Coco, Mrs. Joseph C.
 Colbert, Mrs. Jonas
 Cole, Mr. and Mrs. Ralph D.
 Conway, Mrs. T. A.
 Cooper, Mrs. Clarence
 Crispin, C. G.
 Dattelbaum, Martin J.
 D'Attilio, Miss Sandra
 Davison, Mrs. H. P.
 Dubrowsky, Leonid
 Duffy, Miss Patricia
 Durell, Mrs. Ruth Teal
 Dworetzky, Meyer
 Ehrlich, Mrs. Leon
 Eichner, Mrs. Lawrence
 Ellsworth, Mrs. J. M.
 Endorf, Mrs. William
 Enten, Mrs. L.
 Farb, Solomon
 Fellner, Mrs. Morris
 Fichtenbaum, Harry
 Fina, Michael C.
 Fleischner, Peter R.
 Foresight Foundation, Inc.
 Fox, Mrs. E. T.
 Godley, Mrs. Marie B.
 Goldsmith, Milton M.
 Gonzalez, Mr. & Mrs. Ovidio
 Grunberg, Miss E. M.
 Grunewald, Mrs. S.
 Gucker, Henry J.
 Hallinan, Miss Elizabeth T.
 Hammond, Mrs. Frank H.
 Healy, Mrs. E. J.
 Helfenbein, Mrs. Nettie
 Heineman, Mrs. Bernard
 Helman, Mrs. Henry
 Henning, Gustav E.
 Herman, Miss Helen E.
 Hernandez, Mrs. Myrtle
 Hitchcock, Mrs. Edward G.
 Hohmann, Herman F.
 Hopkins, Miss Edna P.
 Hunter, S. J.
 Jacobson, Moritz, M.D.
 Jaeger, Mrs. Andrew
 Jones, Mrs. R. V.
 Karfiol, Mrs. Ida R.
 Kasov, Mr. and Mrs. Maurice
 H.

Katz, Harry
 Katz, Miss Hattie
 Kennedy, Mrs. William J.
 Klines, Mrs. Norman N.
 Koret, Stephen David—In
 Memory of Mrs. Fannie
 Arnstein
 Korshin, Mrs. Doris M.
 Kreutzer, Sam
 Kunreuther, Henry
 Kupfer, Milton P.
 Landau, Mrs. Leslie
 Lauh, Mrs. T. S.
 Lee, Mrs. Jack F.
 Leidy, Mrs. C. A.
 Levande, Mrs. Paul L.
 Levy, Mr. & Mrs. Milton J.
 Lewis, Mrs. Helen
 Lewis, Mrs. William
 Lowenfels, Mrs. Frank
 Lucom, Mrs. David
 Madonick, Mrs. Ruth S.
 Mager, F. Robert
 Marcantonio, Mrs. Ralph
 Mason, Mrs. T. C.
 Maxson, Mrs. Helen C.
 McKinney, Miss Ethelyn
 Mekelburg, J.
 Miller, Mrs. Irving
 Mittler, Sam
 Moldow, Martin M.
 Mosbacher, Jos.
 Motter, Mrs. James T.
 Muhlsteff, Mrs. Herman
 Muller, Mrs. Fred
 Nelson, Mrs. William C.
 Newkirk, Mrs. Lester L.
 Norris, James
 Nuckols, H. W.
 O'Dowd, Miss Nan
 Olsen, Mrs. Louise
 Oppenheimer, Mrs. B. S.
 Orlin, Mr. & Mrs. Benjamin
 Otten, Mrs. Adolf C.
 Parsons, Mrs. Frederic T.
 Peck, Mrs. E. S.
 Perkins, Miss Annie L.
 Pointer, Mrs. Florence
 Pokart, Mrs. Joseph
 Pond, Mrs. Nicholas
 Pong, Mrs. Chen
 Popper, Emil L.
 Post, Mrs. Sarah
 Rath, Mrs. Gustav C.
 Reid, Mrs. Mary
 Rice, Miss Helen
 Rothstein, Mrs. Al
 Rudl, Carl
 Sanders, Max

Schafbuch, Mrs. Louise
 Schainman, Mrs. Harry
 Schare, Mrs. Samuel
 Schleifer, Mrs. Arthur
 Schmidt, Mrs. Katherine K.
 Scott, Miss Katharine
 Shapiro, Mrs. B.
 Siesel, Mrs. Harold J.
 Simon, Mr. and Mrs. I. J.
 Slott, Isaac
 Snyder, Mrs. B. W.
 Solomon, Mrs. J. W.
 Spitz, Mrs. Jennie
 Stark, Mr. and Mrs. Nathan
 Stein, Mrs. Minnie J.
 Stevens, Frank M.
 Taylor, David
 Thomson, Mrs. Graham C.
 Tong, Mrs. William
 Traum, Mrs. Aaron
 Van Winkle, Miss Elizabeth
 M.
 Wallace, Murray
 Waterman, Sidney J.
 Weckstein, Mrs. Stanley E.
 Weiss, Sidney Matthew—In
 the name of Charles Jeffrey
 Weiss
 Wigham, Reginald E.
 Woodfine, Miss Ethel May
 Wright, Mrs. Myron
 Wubbenhorst, Fred
 Wyckoff, Mr. and Mrs. Fred-
 erick
 Yamin, Michael G.
 Young, Mrs. David R.
 Young, Mrs. Foo
 Zaidentrumpf, Mrs. Casimer
 Zenker, Alfred

Gifts of \$1.00 to \$5.00

Adams, Mrs. Mary Stuart
 Adelson, Ben S.
 Aikman, E. P.
 Amy, Mrs. Eileen M.
 Andon, Mrs. Nick
 Anonymous
 Antonovich, Mrs. M. F.
 Arkin, Albert
 Avedikian, Mrs. Zacharia H.
 Bakst, Isidore
 Ball, Miss Beatrice (Seif-
 man)
 Barravechia, Mrs. Madeline
 Barry, Mrs. Michael
 Barton, Charles
 Batson, Mrs. Thomas
 Beebe, Mrs. F. S.
 Belsky, Mrs. Samuel

REPORT OF THE TREASURER

Benjamin, Mrs. Irving	Garnock, Jay	Korn, David
Bennett, Mrs. Walter	Gefter, Mrs. M.	Kosciuk, Mrs. Stasin
Berman, Mrs. Edward	Geiger, Mrs. George	Kriewall, Mrs. William B.
Berman, Mrs. Morris	Geller, Miss Adriane	Krug, Mrs. Renee—In the
Bernarducci, Mrs. L.	Gerencser, Mrs. Ann	name of Renee Sobel
Bernstein, Mrs. Louis	Gibbs, Miss Muriel	Laighold, Miss Bessie
Bialek, Mrs. Hyman	Gibson, Mrs. C. D.	Laing, Mrs. Olga
Birmingham, Miss Agnes V.	Glassner, Mrs. Irving B.	Landwehrle, Mrs. Rudolph
Bistner, Mrs. Alfred	Gold, Irving	Larmor, Mrs. W. H.
Blau, Betty and Margaret	Goldman, Harry A.	Lasky, Mrs. Rose
Bloom, Mrs. Esther	Goldstein, Mrs. Ann	Lawrence, Mrs. H. S.
Blumert, Mrs. Max H.	Goldstein, Mrs. Lew	Lee, Mrs. Pui Jen
Bloomington Brothers, Inc.	Goldstrom, Miss Helen	Leebow, Mrs. A.
Bodo, Mrs. Emma K.	Goldwag, Mrs. Jennie S.	Leppo, Mrs. Archie
Brenman, Mrs. Ruth	Goltz, Mrs. J. C.	Levine, Mrs. Abraham
Breslaw, Mrs. Leon	Goodman, Mrs. Beatrice R.	Levine, Mrs. Max I.
Brody, Miss Dora	Gorin, Mrs. Selma	Levine, Oscar
Caryl, Miss Ella F.	Gouge, Mrs. F. Hamilton	Levitan, Mrs. Charles
Castellano, Salvatore J., Jr.	Graff, Mrs. David	Lewin, Milton
Churgen, Mrs. Max	Green, Mrs. Sonia	Lewis, Mrs. Rebecca Y.
Clarkson, Miss Gertrude E.	Greenstadt, Mrs. S.	Lewis and Conger
Cohen, Arthur	Greenstein, Mrs. Emil	Lindauer, Mrs. Sarah
Cohen, Miss Rose	Greenstein, Mrs. Benjamin	Lissitzyn, Lawrence Hyde
Collyer, Mrs. Clayton	Greenwald, Mrs. Bernard	Loomis, Mrs. Donald D.
Cooper, Mrs. Madeline	Grossman, Mrs. Phillip	Ludes, George E.
Corby, Mr. & Mrs. James L.	Gunshor, Edward	MacDonald, Mrs. James S.
Danziger, Mrs. Max	Guntmacher, Mrs. Ida	Mack, Mrs. G.
DeAngelo, Mrs. D.	Haber, Mr. & Mrs. Bernard	MackIntosh, Mrs. D. J.
deEncio, Mrs. Carmen	Hadley, Mrs. Hamilton	MacLaughlin, Mrs. Don
Denenberg, Gail	Hall, Miss Grisella C.	Margulies, Mrs. Pauline
Depraz, Miss Lucie	Harris, Mrs. Ray	Marinozzi, Mrs. Jennie
Diamond, Mrs. Theo B.	Held, Mrs. Alfred	Martin, Mrs. Della
Diamond, Wayne E.	Herald, Mrs. M. G.	Maxson, Mrs. Helen C.
Dorfman, Miss Arlene Hope	Herman, Mrs. M.	McDowell, Miss Martha A.
Dubrowsky, Leonid	Heslin, Mrs. Beatrice	McGraw, Mrs. George W.
duMoulin, Miss Cathy Debo-	Heydt, Mrs. Wilson H.	Melman, Mrs. Julius
rah	Hitchcock, Mrs. Edward G.	Millhauser, Mrs. J.
Edelbaum, Mrs. Augusta	Hoffman, Leo H.	Minster, Mrs. Evelyn
Edelhausers, Mrs. William	Holmes, Mrs. Standish W.	Moligano, Mrs. Jennie
Edelman, Mrs. J.	Horowitz, Mrs. William	Moore, Mrs. Myron M.
Eisinger, Richard Alan	Hyman, Mrs. Anna	Morrissey, Mrs. Florence
Elet, Mrs. Ethel	Igel, Mrs. Leon	Moss, Mrs. Irving S.
Ellison, Mrs. Eli	Importi, Mrs. Patrick	Mount, Mrs. J. Edward
Epstein, Mrs. Arthur	Isaacs, Mrs. John	Muhlsteff, Mrs. Herman A.
Falk, Mrs. Henry	Jameson, Mrs. Chester W.	Nachemin, Mrs. Evelyn
Feinberg, Walter	Josephson, Howard	Nassy, Louis A.
Ferguson, I.	Joyce, Mrs. Robert	Nemeroff, Mrs. B.
Ferrand, Mrs. Mary	Jusino, Miss Rose	Newton, Miss Florence
Ferres, Mrs. Walter D.	Kapp, Mrs. William Robert	Nurmi, Mrs. Eino
Feuer, Mrs. Carl S.	Kastriner, Julius	Oberdorfer, Mrs. Henry
Field, Mrs. Robert A.	Katz, Mrs. David	O'Connor, Mr. and Mrs. J.
Fink, Mrs. Max J.	Katzman, Mrs. Samuel F.	Onkeles, Mrs. Sydney
Finkelstein, Miss Mary E.	Keene, Mrs. Joseph F.	Otto, Mrs. M.
Fishkin, David	Kenzer, Mrs. Charles	Pattinian, Mrs. George
Florea, Mrs. Stanley R.	Ketcham, Mrs. Robert T.	Perez, Mrs. Frank
Foltz, Mr. and Mrs. Robert	Kirschner, Mrs. Ada W.	Phillips, Mrs. Hugh
Franklin, Mrs. Seymour	Kirschner, Mrs. Pauline	Price, Mrs. H.
Friedberg, Mrs. Charles	Klein, Mrs. Henry C.	Pugh, Miss Geraldine
Galuska, Mrs. Edward	Knoetsch, Miss Adelaide	Quittmeyer, R. T.

REPORT OF THE TREASURER

Rabinowitz, Mrs. Philip	Schonholz, Mrs. Max	Swartz, Martin M.
Reda, Antonio	Schwarz, Robert	Taylor, Mrs. T. Ivan
Reiss, Mrs. H.	Schwarzkoﬀ, Mrs. Francine	Telfeyan, Mrs. J.
Reiss, Mrs. Jeanette	Secco, Mrs. Frank	Tevere, Mrs. Nicoletta
Reiss, Miss Sophie	Shands, Mrs. L.	Thompson, Mr. and Mrs. J. Harold
Richman, Mrs. Morris	Shank, Jules	Tucker, Mrs. Elizabeth E.
Riotis, Mrs. George	Shapiro, Mrs. Sarah M.	Vahey, Mrs. Margaret
Robbins, Mrs. A.	Sharon, Mrs. Jacob	Valauri, Mrs. Christy
Robinson, Mrs. Gladys	Sherling, Mrs. Miriam	Vaticano, Mrs. Marion
Rodriguez, Mildred Josephine	Sherman, Mrs. H.	Vaughan, Mrs. F. W.
Roens, Mrs. Maurice A.	Siegel, S. J.	Wald, Miss Helene J.
Roll, Mrs. Caroline	Silverberg, Mrs. Rose E.	Warner, Mrs. John S.
Rosenblum, Mrs. Harry	Small, Mrs. Seymour	Wecker, Mrs. Morris
Rothman, Mrs. Jack	Smart, Mrs. Ruth	Weinmann, Mrs. Arthur P.
Rubin, Miss Diane Beth	Smidinger, Mrs. Arthur	Weinstein, Mrs. David S.
Rudman, Mrs. Martin L.	Soffel, Mr. and Mrs. Theo L.	Weiss, Mrs. B.
Rudnick, Mrs. Perry N.	Soukup, Mrs. J. A.	Weissman, Mrs. Milton H.
Samuels, Herbert	Sovelove, Mrs. David	Willson, Mrs. Allen B.
Sandler, Jacob A.	Sprague, Mrs. F. J.	Windeler, Mrs. H. W.
Seremsky, Mrs. Leonard	Stames, George S.	Wisotsky, Mrs. Charles
Sartor, Mrs. V.	Stella, Mrs. Eduardo	Wolstein, Leonard
Schimmer, Charles	Stern, Mrs. Olga	Woods, Eugene
Schliess, Miss Lucille T.	Stochrer, Mr. and Mrs. Frank A.	Wright, Mrs. Rachel
Schmid, Mrs. James F.	Stolz, Mrs. Paul	
Schoenhardt, E. F.		

REPORT OF THE TREASURER

SPECIAL DONATIONS

Assistant Board, Special Fund:

Venetian Blinds, Nurses' Dining Room	\$49.00
Redecorating Residents' Sitting Room and 2 other rooms	600.00
Repair of Reception Room Clock	30.00
Reconditioning of Floor in Nurses' Reception Room	377.60
Anonymous, for Air Conditioning Operating Rooms	200.00
Babies' Alumni, for Maternity Ward	5,000.00
Black, Mrs. Douglas M., for Coffee Maker for Coffee Shop	16.50
Block, Mrs. Max for Air Conditioning Operating Rooms, through Dr. Lindeman	5.00
Dulberg, Mrs. David, for Cancer Research	1.00
Greenspan, Mrs. Minnie, for Cancer Research, In Memory of Rea Saltzman	5.00
Hellman, Mr. and Mrs. Paul, for Overhead Lamp for Delivery Room, in the names of Grandchildren—Patricia and Paul Hellman, 2nd	350.00
Holmes, Mrs. Charles S., for Cancer Research	10.00
Kramer, Mrs. Sydney, for Cancer Work, through Dr. Dudleigh C. Stone	100.00
Ricken, Ted, for Air Conditioning Operating Rooms, through Dr. Lindeman	20.00
Taft, Mrs. Walbridge S., for Heater for Coffee Shop	16.50
Weinberger, Mrs. Pearl L., for Cancer Research, In Memory of Samuel Feld	1.00
Weinman, Mrs. Arthur, for Cancer Research, In Memory of Philip J. Snyder	2.00
Woman's Hospital Nurses' Alumnae Association, Inc., for 1 Overhead Operating Light for Delivery Room and a Stand-By Suction Machine for Operating Room (part of proceeds of Bazaar)	500.00

DONATIONS TO THE MORSE FUND

Koshland, Stephen A., through Dr. Albert H. Aldridge	\$250.00
Noble Foundation, Edward John	2,000.00

ADDITIONS AND DONATIONS TO THE SOCIAL SERVICE FUND

Baird Foundation, Inc., David, Josephine and Winfield	\$117.00
Lansing Foundation, through Mr. David G. Baird	260.00
Goddard, Mrs.	5.00

DONATIONS TO THE CHEER FUND

Anonymous (Boxes in elevators) for Christmas	\$50.00	Guthrie, Henry B.	\$25.00
Assistant Board, for Christmas Party Music	35.00	Iselin, Mrs. O'Donnell	25.00
Assistant Board, for Library Books and Magazines	50.00	Kean, Mrs. John	10.00
Assistant Board, for Christmas	200.00	King, Frederic Rhineland ..	10.00
Babcock, F. Huntington	50.00	Peck, Mr. and Mrs. Frederic C.	10.00
Corbin, Richard B.	15.00	Pratt, Richardson	10.00
Crawford, Mrs. George W. ...	20.00	Snowden, Mrs. George G., Jr. .	10.00
Davis, Mrs. Howland S.	25.00	Stebbins, Mr. and Mrs. Theodore E.	5.00
Dixon, Mrs. Theodore P.	5.00	Taft, Mrs. Walbridge S.	28.00
Fales, DeCoursey	10.00		
Garver, Chauncey B.	25.00	Total	\$618.00



FATHER, MOTHER AND BABY WERE ALL BORN AT WOMAN'S HOSPITAL AND ARE
MEMBERS OF THE BABIES' ALUMNI

REPORT OF THE TREASURER

DONATIONS TO THE MATERNITY WARD

Through Babies' Alumni

The Babies' Alumni continues to play an active and important part in the support of our ward maternity service. Seven hundred and seventy-nine new members were enrolled, and \$4,786.50 collected in dues during the year.

In addition to this amount, our Alumni members and their parents subscribed very generously towards the refurnishing of our premature nursery with new incubator bassinets and infant resuscitators, as shown on page 33 of this report.

We take this opportunity to express gratitude and appreciation for the continued interest and valuable support the Woman's Hospital has received from this ever-growing association.

HELEN E. HANSON,
Secretary.

From New Members enrolled at \$1.00 per year	\$779.00	Buckner, Walker G., Jr.	\$5.00
From Membership Renewals at \$1.00 per year	2,662.50	Byles, Axtell	31.00
From Enrollments and Renewals at \$5.00 per year and over:		Caro, Robert Allan	5.00
Abeson, Tony and Peter	\$5.00	Carras, Maria J.	10.00
Abrams, Vicki Harriet	5.00	Carter, Mrs. R. E., 3rd	5.00
Ade, Sandra Norwood	5.00	Chamberlain, Gordon Blanding	5.00
Allen, Charles Robert, 3rd ...	5.00	Chamberlain, William	5.00
Anderson, Laura Jane	5.00	Chankin, Arthur	5.00
Ash, Amanda Beach	5.00	Chapman, Mary Elizabeth	7.00
Bader, Judith Louise	5.00	Cohn, Linda Frances and Martin Joseph	25.00
Balsa, Antoinette	5.00	Cooke, Sarah Nichols and Nathaniel	5.00
Basham, George Verner, 3rd ..	5.00	Cunningham, Mrs. Thomas D.	5.00
Baxt, William Gordon	5.00	Davidow, Juliana	5.00
Bayer, Ethel Rebecca	5.00	Dohrenwend, James W., Robert C., and Renata	10.00
Bendick, Robert Louis, Jr.	5.00	Dorkey, Charles Edward	5.00
Bernstein, Alan Marcus	5.00	Dorkey, Margaret E.	5.00
Bernstein, Roy Joshua	5.00	Duchowny, Marina and Michael	5.00
Bing, Lloyd Benson	5.00	Duffy, Patricia	5.00
Binn, Mark Abbot	5.00	Eiber, Mrs. Harold	5.00
Birkin, Susan	5.00	Fichtenbaum, Jane Ellen	5.00
Bralower, Steven Ned	5.00	Finkelstein, Judith Ann	5.00
Blicher, Leslie Stuart	5.00	Fliashnick, Gail Diane	5.00
Braun, Linda Janet	8.00	Friedman, Marjorie Beth	5.00
Braun, William Carl	6.00	Fuchs, Muriel A.	5.00
Brennan, Dr. Walter J., Jr. ...	5.00	Fromenson, Nancy Marcia ...	5.00
Brown, Jane Ellen and Alice ..	5.00	Gaines, Alison Gale	5.00
Brown, Tracy McGregor	5.00	Garber, Bernard	5.00
Brownell, William Morgan ...	10.00	Garber, Linda	5.00
Bruner, Rose and Naomi	5.00	Gay, Susan Marshall	5.00
Bube, Kenneth Alden	10.00	Gibbons, Robert	5.00
Buckner, Elizabeth Bina	5.00	Gilbert, Patricia Ann	5.00
Buckner, Mary Gentry	5.00	Godfrey, Marie, William and Richard	5.00

REPORT OF THE TREASURER

Goldberg, Michael Stanley, and Barbara	\$5.00	Maxim, Robert and Katherine	\$5.00
Goodgal, Mrs. Jerome	5.00	Metz, Mrs. Irwin	5.00
Grace, Margaret Mary	5.00	Miller, Jan Antin	5.00
Grace, Michael Steven	10.00	Mitchell, Polly	5.00
Granoff, Dan Martin and Cary	5.00	Mosbascher, Joseph	5.00
Grave, Frances Ann	10.00	Munves, Mrs. James	5.00
Greenberg, Joseph and Carol .	5.00	McGee, Mary Frances	5.00
Hader, Ellin Carole	5.00	Nathan, Marianne	5.00
Haft, Arnold Seymour	5.00	Nathan, Sharon	5.00
Hamerslag, Elizabeth	10.00	Norden, Robert	25.00
Hammond, V. Craigie	10.00	Norden, Veronica	10.00
Hardenbergh, Thomas Eddy, 3rd	5.00	Norris, Mrs. Donald L.	5.00
Harris, Susan L.	10.00	Oblinger, Mrs. C. R.	10.00
Herlihy, Stephen Terrence ...	5.00	Ogden, Mrs. Elizabeth Kohn-	
Hesse, Barbara Leah	5.00	stamm	5.00
Hoisch, Michael Charles and		Orens, Robert Michael	5.00
Mildred Jane	5.00	Orens, Stephen James	5.00
Horowitz, Sylvia Enid	5.00	Orlin, Eleanor	10.00
Humphrey, William and G.		Osmer, Margaret Moffat	5.00
Palmer	5.00	Pearlman, Philip, Jr.	20.00
Impey, Ann	5.00	Pearlman, Roslyn Ann	10.00
Irizarry, Richard	5.00	Peavy, Hannah Harriet	5.00
Irving, Mrs. Washington	5.00	Rabinowitz, Nancy Madeline .	5.00
Janis, Deborah Thelma	10.00	Rem, Gerard Lamar Gordon ..	5.00
Jones, Stewart McReddie ...	11.00	Richmond, Claire Louise	10.00
Kahner, Edwin Jay	5.00	Richmond, William Henry ...	10.00
Kanter, Deborah Ann and Ron-		Roberts, Nora Jane	10.00
nie Beth	5.00	Rosenberg, Barbara Joan	5.00
Kasper, Arthur	5.00	Rosenberg, Edwin Arthur	5.00
Keller, Frederick A., Jr.	10.00	Rosenblatt, Lynn Dale	5.00
Keller, JoAnne L.	6.00	Ross, Ann Jane	5.00
Kemp, Anne Laetitia	5.00	Roth, Jane Ellen	5.00
Kiggins, Gilbert M. G.	5.00	Rubel, Barbara Ann	50.00
Kittredge, Mrs. Charles James,		Rubel, Edward Alexander	50.00
Jr.	5.00	Scheuer, Alfred Quinn	7.00
Kleinert, Patricia Ann	5.00	Schlesinger, Leona	5.00
Klitz, Alton Arthur	10.00	Schroeder, Ray Scott	10.00
Kohnstamm, Paul	5.00	Schulhof, Marilyn Blanche ...	10.00
Kohnstamm, Richard	5.00	Schulten, John Spencer, Jr. ...	5.00
Koret, Stephen David	5.00	Shenfield, Lawrence W.	10.00
Krubit, Gayle	10.00	Silverstein, Barbara Lenore ..	6.00
Kutner, Richard F.	10.00	Singer, Ronald Evan	10.00
Lanzner, Harold William	5.00	Solomon, Marcia Sara	10.00
Larson, Mrs. Daniel L.	5.00	Stein, Robert G.	5.00
Leavitt, Richard Hall	20.00	Steinman, Ellen Sue	5.00
Leff, Marjorie Joan	5.00	Stone, Jonathan	5.00
Leggett, Jean Voorhees	5.00	Stout, Lydia H.	5.00
Levitt, Nancy	5.00	Strakosch, Nancy	5.00
Lewis, John David B.	6.00	Streep, Peggy Anne	5.00
Lewis, Roger Bonnor	9.00	Sullivan, Mary Frances	5.00
Lewis, Salim B.	10.00	Sussman, Carole Lana	15.00
Mahoney, John Friend, Jr.	5.00	Sussman, Ellen Beth	15.00
Malino, Betty Joyce	10.00	Sutro, Peter John	5.00
Marcantonio, Agnes Norcen ..	5.00	Tannenbaum, Joshua Ira	5.00
Martin, Elise	5.00	Tierney, Mr. Charles, for Anne	
Martin, William F.	5.00	M. Tierney	25.00
Marx, Jo-Lynn	5.00	Waltz, Martha Jane	5.00
		Ward, Winifred Alling	9.00
		Warren, Ralph Ray	5.00

REPORT OF THE TREASURER

Weisman, Alan N.	\$5.00	Wright, Andrew Beattie	\$5.00
Weiss, Ann	5.00	Yager, Deborah	5.00
Weiss, James Howard	5.00	Yohalem, Kathy Cole	5.00
Welles, James Frederic	5.00	Zavell, Mr. Jesse S. in Memory	
Wenger, Nancy Golda	10.00	of Marilyn R. Zavell	5.00
West, Nancy Ann	9.00	Zavon, Deborah Norah	5.00
Whitney, Edith Anita	5.00	Zickl, Randolph Philip	5.00
Wiener, Babette Ada	10.00		
Willsted, Alice Sydney	5.00	TOTAL DONATIONS TO BABIES'	
Willvonseder, Ernest and Julia	5.00	ALUMNI	\$4,786.50

GOVERNORS OF THE WOMAN'S HOSPITAL IN THE STATE OF NEW YORK

FROM THE TIME OF ITS INCORPORATION IN 1857 TO DATE OF REPORT
1857-1949

Abernethy, Charles	1870-78	de Forest, Mrs. Robert W. ...	1888-1915
Abernethy, Mrs. Charles	1887-1906	Dominick, H. Blanchard	1913-28
Adams, Thatcher M.	1910-19	Dows, David	1866-69
Agnew, Cornelius R.	1880-88	Dwight, Edmund	1867-89
Alexander, Mrs. C. B.	1889-1915	Elliman, Mrs. Douglas L. ...	1946 to date
Alsop, Joseph W.	1862-73	Fales, DeCoursey	1927 to date
Andrews, Mrs. W. L.	1888-1900	Folsom, George	1858-68
Astor, John Jacob	1857-58	Foster, Frederick G.	1866-69
Astor, Mrs. J. J.	1886-87	Francis, John W., M.D.	1857-61
Babcock, F. Huntington	1943 to date	French, John	1920-35
Babcock, Mrs. F. Huntington	1950 to date	Garver, Chauncey B.	1943 to date
Baker, Josiah W.	1878-80	Gautier, Josiah, M.D.	1868-82
Barney, Charles T.	1902-07	Geer, Mrs. Walter	1911-26
Beekman, James W.	1858-77	Gibbs, George	1918-40
Beekman, James Wm.	1877-86	Gilbert, Clinton	1868-91
Belmont, Mrs. August	1930-32	Goddard, F. Norton	1902-05
Benedict, Erastus C.	1857-80	Goddard, J. Warren	1873-94
Betts, Mrs. Frederic H.	1907-08	Goddard, Mrs. J. Warren	1888-90, 1915-23
Birdsall, William	1857-60	Graham, Mrs. Malcolm	1890-1910
Blagden, Edward S.	1923 to date	Gray, Mrs. Henry W.	1911-20
Bliss, George	1876-96	Green, John C.	1857-70
Bliss, William M.	1876-85	Gregory, Dr. Alice...1929-32, 1934-1948	
Bloodgood, John	1869-76	Griswold, W. E. S.	1920-1945
Bonney, Benjamin W.	1862-68	Guthrie, Henry B.	1947 to date
Borden, Matthew C. D.	1875-1912	Hadden, Gavin	1930-1947
Bradford, George W.	1857-58	Hamilton, Wm. G.	1891-1906
Braem, H. M.	1883-98	Hamlin, Mrs. F. V.	1888-1903
Bridgeman, Samuel W.	1866-68	Hammond, John H.	1899-1907
Brown, Charles S.	1944 to date	Hare, Mrs. Montgomery	1923-1946
Brown, Stewart	1857-59	Harris, Mrs. Robert	1889-95
Bruce, Mrs. Mellon	1939 to date	Harsen, Jacob, M.D.	1860-65
Bulkley, Charles A.	1868-86	Henry, Mrs. J. J.	1888
Butler, Benj. F.	1857-58, 1866-68	Hepburn, A. Barton	1915-22
Cannon, James G.	1891-94	Hewitt, Abram S.	1858-60
Carnegie, Mrs. Andrew	1922-27	Hine, Francis L.	1916-22
Catlin, Julius	1876-93	Hines, Ralph J.	1949 to date
Cheney, Mrs. George L.	1906-28	Hines, Mrs. Ralph J.	1947 to date
Coates, Joseph H.	1867-76	Hoppin, William W.	1871-1908
Collins, Joseph B.	1857-67	Hosack, Alexander E., M.D. ..	1857-59
Cooper, Joseph M., M.D.	1868-70	Hoyt, Mrs. Alfred M.	1896-1907
Cooper, Peter	1857-83	Iselin, Mrs. O'Donnell	1933 to date
Cooper, Edward	1883-1905	Ives, Mrs. Brayton	1906-27
Corbin, R. Beverley	1936 to date	Jesup, Mrs. Morris K.	1888-1914
Cottenet, Francis	1871-76	Johnston, John Taylor	1860-91
Cowdin, Eliot C.	1866-80	Jones, George F.	1876
Crawford, Mrs. George W..	1939 to date	Jones, Mrs. Lewis C.	1886-1900
Curtiss, Cyrus	1857-68	Kean, Mrs. John	1939 to date
Dana, Richard P.	1866-71	Kenna, Mrs.	1920-21
Dana, Charles	1882-1906	Kennedy, Robert L.	1857-68
Davis, George T. M.	1868-88	King, Frederic R.	1929 to date
Davis, Mrs. Howland S....	1939 to date	Landon, Charles G.	1881-91
Davison, George W.	1922-40	Lee, William P.	1859-63
Day, Mrs. Henry	1888-89		

GOVERNORS OF THE HOSPITAL

Little, Mrs. Arthur W.	1924-39	Sampson, Joseph	1857-58
Lockwood, Le Grand	1869-72	Schieffelin, Henry M.	1857-68
Lockwood, Luke B.	1939-46	Schley, Reeve	1918-22
Lockwood, Luke Vincent	1922-1947	Scribner, Arthur H.	1893-98
Lord, J. Couper	1866	Sedgwick, Theodore	1857-59
Low, Joseph T.	1899-1908	Shepard, Mrs. Finley J.	1918-24
Lumbard, J. Edward, Jr. ..	1947 to date	Shepard, Finley J.	1915-42
McCagg, Louis B.	1896-99	Sibley, Mrs. Hiram W.	1911-1939
McGarrah, Gates W.	1907-08	Sims, J. Marion, M.D.	1857-72
McLanahan, James H.	1859-62	Snowden, Mrs. George E. .	1947 to date
Marsh, James	1868-72	Spencer, Mark	1857-58
Marston, Mrs. Hunter S. ..	1945 to date	Stanton, Edmund D.	1868-73
Martin, Mrs. George W.	1935-46	Stebbins, Theodore E.	1947 to date
Mead, Mrs. Robert G.	1911-46	Stevens, Alexander H., M.D. .	1860-69
Mills, Mrs. Dudley H.	1936-42	Stillman, Thomas B.	1857-65
Minturn, Robert B.	1857-60	Stout, Francis A.	1883-85
Morgan, E. D.	1857-59, 1871-83	Stuyvesant, Girard	1858
Morgan, E. E.	1862-64	Suydam, D. Lydig	1872-75
Morgan, J. Pierpont	1880-84	Taft, Mrs. Walbridge S. ...	1924 to date
Morris, Mrs. H. L.	1889-1918	Talbot, Charles N.	1880-1920
Mott, William F.	1857-66	Thompson, Mrs. F. F.	1888-1923
Mott, Valentine, M.D.	1860-68	Thompson, Frederick F.	1895-99
Myers, T. Bailey	1868-82	Thorne, W. V. S.	1915-20
Parsons, John E.	1872-1915	Thorne, Mrs. W. V. S.	1920-37
Parsons, Livingston	1940-46	Tillinghast, Mrs. William B. .	1910-11
Peck, Charles C.	1878-85	Titus, James H.	1872-82
Perkins, Benjamin	1895-97	Trevor, Mrs. J. B.	1890-94
Phelps, George D.	1868-71	Trimble, George T.	1857-72
Polk, Frank L.	1920-23	Trowbridge, Mrs. S. Breck P..	1933-36
Polk, Mrs. Frank L.	1921-46	Tweed, Charles H.	1907-10
Poore, C. T., M.D.	1907-08	Van Volkenburg, Philip	1873-89
Potter, Mrs. O. B.	1900-25	Van Winkle, Edgar S.	1868-70
Pratt, Richardson	1946 to date	Vogel, Mrs. James P.	1945-1948
Pruyn, Robert H.	1866-73, 1874-75	Wadsworth, Mrs. Eliot	1929-36
Quincy, John W.	1860-83	Webb, William H.	1863-88
Quinlan, James	1887-91	Wetmore, Apollos R.	1857-81
Raymond, H. J.	1857-60	Whitaker, Thomas A.	1862-68
Read, William A.	1933 to date	Wiggin, Albert H.	1907-08
Reid, Mrs. Whitelaw ..	1894-99, 1914-18	Williams, Clark	1902-08
Remsen, William	1878-91	Williams, John S.	1873-76
Rhineland, Frederic W.	1915-28	Williams, Stephen G.	1922-38
Rhoades, J. Harsen	1880-88	Winthrop, Benjamin R.	1857-86
Rhoades, Mrs. J. Harsen	1910-11	Winthrop, Grenville L.	1892-1943
Rutherford, Lewis M.	1864-67	Wissmann, Mrs. F. de R.	1926-33
Ryan, Mrs. T. Fortune	1912-37	Wolfe, John D.	1857-59
Sage, Russell	1891-1903	Wyeth, Marion Sims	1926-1941
Sage, Mrs. Russell ..	1886-1903, 1916-18		

CONSULTING STAFF OF THE WOMAN'S HOSPITAL IN THE STATE OF NEW YORK

FROM THE TIME OF ITS INCORPORATION TO DATE OF REPORT

1855-1949

Physicians

Barach, Alvan H., M.D.	1926-1932	Greene, Horace, M.D.	1855-64
Barker, Fordyce, M.D.	1867-80	Hauser, Edwin T., M.D. ..	1932 to date
Berens, Conrad, M.D.	1934 to date	Herendeen, R. E., M.D.	1932 to date
Biggs, Herman M., M.D.	1913-23	Herrick, Wm. W.	1935-45
Budd, Charles A., M.D.	1867-76	Irvine, J. H., M.D.	1943-1947
Cannon, A. Benson, M.D. ..	1925 to date	Janeway, Edward G., M.D. ..	1896-1911
Carr, Walter Lester, M.D.	1918-44	Jones, Oswald, M.D.	1948 to date
Childs, Edward P., M.D.	1937 to date	Kennedy, Foster, M.D.	1921 to date
Cock, Thomas F., M.D.	1864-96	Kinnicut, F. P., M.D.	1896-1913
Conner, Lewis A., M.D.	1914-29	Labat, Gaston, M.D.	1925-34
Dana, Charles L., M.D.	1907-20	Metcalf, John T., M.D.	1861-1902
Delafield, Edward W., M.D.	1855-74	Miller, James Alexander, M.D.	1941-1948
Delafield, Francis, M.D.	1896	Mixsell, Harold R., M.D. ..	1948 to date
Farnum, Waldo B., M.D.	1933 to date	Pardee, H. E. B., M.D.	1922 to date
Flagg, Paluel J., M.D.	1932 to date	Sabine, Gustave A., M.D.	1865-96
Fordyce, John A., M.D.	1914-25	Smith, Andrew H., M.D.	1896-1909
Foster, Nellis B., M.D.	1929-33	Taylor, Isaac E., M.D.	1865-88
Francis, John M., M.D.	1855-60	Thomas, T. Gaillard, M.D.	1867-71
Glaske, William H., M.D.	1939 to date	Thompson, W. G., M.D.	1907-27
Golden, Ross, M.D.	1937 to date		

Pathologists

Strong, Lawrence W., M.D.,	1921-23, 1924-43
Plaut, Alfred, M.D.,	1930 to date
Stout, Arthur Purdy, M.D.,	1949 to date

Surgeons

Abbe, Robert, M.D.	1896-1928	Kennedy, Wm. T., M.D. ..	1947 to date
Babcock, J. W., M.D.	1934 to date	Lee, Charles Carroll, M.D.	1889-92
Bissell, Dougal, M.D.	1927-35	Lyon, Edward C., Jr., M.D. ..	1932 to date
Brewer, George E., M.D.	1914-39	McBurney, Charles, M.D.	1896-1913
Broun, LeRoy, M.D.	1922-25	McGinnis, E. L'H., M.D.	1919-25
Bryant, Joseph D., M.D.	1896-1914	Markoe, Thomas M., M.D.	1865
Buck, Gordon, M.D.	1865-76	Matthews, Frederick J., M.D. ..	1920-1947
Bugbee, Henry G., M.D.	1944-1945	Mott, Valentine, M.D.	1855-64
Bull, William T., M.D.	1896-1909	Nicoll, Henry D., M.D.	1907-08
Bullard, Edward A., M.D. ..	1944 to date	Parker, Willard, M.D.	1878-83
Chambers, P. F., M.D.	1918-22	Peaslee, Edward R., M.D.	1867-71
Cleveland, Clement, M.D.	1918-34	Peters, George A., M.D.	1862-93
Coakley, Cornelius G., M.D.	1919-34	Pool, Eugene H., M.D.	1927-1949
Coe, Henry C., M.D.	1907-40	Post, Alfred C., M.D.	1865-85
Cutler, Colman W., M.D.	1914-35	Rawls, Reginald M., M.D.	1936
Crane, John J., M.D.	1870-80	Schweitzer, Jerome, D.D.S. ..	1925 to date
Elliot, George T., M.D.	1867-70	Sims, J. Marion, M.D.	1862-64, 1868-71, 1881-82
Emmet, Bache McE., M.D.	1911-21	Stevens, Alexander H., M.D. ..	1855-64
Ewing, James, M.D.	1931-43	Thomas, T. Gaillard, M.D. ..	1888-1903
Farrar, Lilian K. P., M.D.	1935 to date	Van Buren, Wm. H., M.D.	1862-82
Flint, Austin, M.D.	1918 to date	Vaughan, H. S., M.D.	1932 to date
Goffe, J. Riddle, M.D.	1918-31	Ward, George Gray, M.D.	1938 to date
Grad, Hermann, M.D.	1935 to date	White, Wm. Crawford, M.D.	1938 to date
Harrison, Geo. T., M.D.	1907-25	Wood, James R., M.D.	1870-81
Hunt, Wesley M., M.D.	1942-1946		
Hunt, Wesley M., M.D.	1942-1946		

SURGICAL STAFF OF THE WOMAN'S HOSPITAL IN THE STATE OF NEW YORK

Chief Surgeon Emeritus

GEORGE GRAY WARD, M.D., April, 1938, to date

Chief Surgeons

ALBERT H. ALDRIDGE, M.D., 1938 to date

GEORGE GRAY WARD, M.D., 1918-38

1855-1949

Attending Surgeons

Aldridge, Albert H., M.D.1932-38	Goffe, J. Riddle, M.D.1907-16
Barker, Fordyce, M.D.1876-77	Grad, Hermann, M.D.1915-35
Barrett, Ralph L., M.D. ...1944 to date	Hanks, Horace T., M.D.1889-1900
Bemis, G. Gordon, M.D. ...1947 to date	Hunter, James B., M.D.1878-88
Bissell, Dougal, M.D.1911-27	Hurd, Ralph A., M.D.1935 to date
Bozeman, Nathan, M.D.1878-88	Kennedy, William T., M.D. ...1938-1947
Broun, LeRoy, M.D.1907-22	Lee, Charles Carroll, M.D.1878-88
Bullard, Edw. A., M.D.1935-44	Lyon, Edward C., Jr., M.D. ...1926-32
Chambers, P. F., M.D.1901-15	Nicoll, Henry D., M.D.1888-1907
Cleveland, Clement, M.D.1889-1916	Noeggerath, E., M.D.1878-79
Dorman, Franklin A., M.D. ...1915-26	Peaslee, Edward R., M.D.1872-77
Emmet, Bache McE., M.D. ...1889-1911	Pinkham, Edw. W., M.D.1916-20
Emmet, Thomas Addis, M.D. 1862-1900	Rawls, R. M., M.D.1922-36
Farrar, Lilian K. P., M.D.1927-35	Sims, J. Marion, M.D. 1855-61, 1872-74
Flint, Austin, M.D.1907-18	Thomas, T. Gaillard, M.D.1872-87
Goff, Byron H., M.D.1927-34	

Associate* Attending Surgeons

Aldridge, Albert H., M.D.1927-32	Farrar, Lilian K. P., M.D.1918-27
Anderson, H. G., M.D.1895-96	Ford, William M., M.D.1908-18
Armstrong, Edgar B., M.D.1917-19	Foster, F. B., M.D.1882
Aspell, John, M.D.1889-96	Goff, Byron H., M.D.1917-27
Ayer, James C., M.D.1906-07	Goldthwaite, H., M.D.1878-82
Bailey, Guy C., M.D.1883-85	Grad, Hermann, M.D.1907-15
Barrett, Ralph L., M.D.1932-47	Griswold, Henry, M.D.1878-80
Bemis, G. Gordon, M.D. ...1932 -1947	Hanks, Horace T., M.D.1870-85
Bird, A. S., M.D.1889-1900	Harrison, George T., M.D. ...1870-85
Bissell, Dougal, M.D.1901-11	Hawks, Everett M., M.D.1911-17
Bozeman, N. G., M.D.1888-89	Hawley, J. S., M.D.1889-90
Broun, LeRoy, M.D.1891-1907	Hunter, James W., M.D.1871-77
Brown, James L., M.D.1871	Hurd, Ralph A., M.D.1928-35
Buckmaster, A. H., M.D.1890-93	Janvrin, Joseph E., M.D.1872-81
Bullard, E. A., M.D.1919-35	Kennedy, Wm. T., M.D.1923-38
Carmalt, Churchill, M.D.1901	Lee, Charles Carroll, M.D.1871-77
Chambers, P. F., M.D.1884-1901	Lente, Frederic D., M.D.1870
Child, Charles G., Jr., M.D. ...1907-16	Lyon, Edw. C., Jr., M.D.1915-26
Cleveland, Clement, M.D.1878-89	MacKenzie, Colin, M.D.1878-79
Coe, Henry C., M.D.1889-97	Marr, James P., M.D.1938 to date
Davies, J. W., M.D.1935 to date	Morgan, William A., M.D.1915-17
Dawson, Benjamin F., M.D. ...1880-86	Munde, P. F., M.D.1876-77
Emmet, Thomas Addis, M.D. ...1856-62	Murphy, Arthur J., M.D. ...1932 to date
Emmet, Bache McE., M.D.1871-89	Nathanson, Joseph N., M.D. 1947 to date
Emmet, J. Duncan, M.D.1886-1901	Nicoll, Henry D., M.D.1878-87

* Formerly Junior Attending Surgeon.

MEMBERS OF THE SURGICAL STAFF

Outerbridge, Paul, M.D.	1888-97	Talbot, Robert B., M.D.	1883-91
Peaslee, Edward H., M.D.	1878-88	Terry, Ira B., M.D.	1916-18
Perry, J. Gardner, M.D.	1865-74	Townshend, A. B., M.D.	1885-87
Pinkham, Edward W., M.D. ..	1908-16	Van Ness, Sherman, M.D.	1889-90
Rawls, R. M., M.D.	1907-22	Walker, W. T., M.D.	1872-74
Sackett, Nelson B., M.D. ..	1935 to date	Ward, Charles S., M.D.	1872-83
Swasey, John H., M.D.	1887-88	West, J. N., M.D.	1894-97, 1900-07
Swift, Foster, M.D.	1867-70		



