

## **Annual report : 1946 / Woman's Hospital in the State of New York.**

### **Contributors**

Woman's Hospital in the State of New York.

### **Publication/Creation**

New York : [publisher not identified], 1946

### **Persistent URL**

<https://wellcomecollection.org/works/futqhu34>

### **License and attribution**

This work has been identified as being free of known restrictions under copyright law, including all related and neighbouring rights and is being made available under the Creative Commons, Public Domain Mark.

You can copy, modify, distribute and perform the work, even for commercial purposes, without asking permission.



Wellcome Collection  
183 Euston Road  
London NW1 2BE UK  
T +44 (0)20 7611 8722  
E [library@wellcomecollection.org](mailto:library@wellcomecollection.org)  
<https://wellcomecollection.org>

# WOMAN'S HOSPITAL

IN THE  
STATE OF NEW YORK

1855—1946



*Ninety-First Annual Report*

“To Serve Suffering Humanity - - - and to Teach”

Amber  
WX28  
FNB  
N56W87  
1946

## INDEX

	PAGE
ASSISTANT BOARD .....	10
BOARD OF GOVERNORS .....	7
CHIEF SURGEON, REPORT OF THE .....	27
CONSULTING STAFF, 1855-1946 .....	56
COMMITTEE, INSPECTING .....	9
COMMITTEES, STANDING .....	8
DIRECTOR, REPORT OF THE .....	23
EXECUTIVE OFFICERS AND STAFF .....	12
GOVERNORS, 1857-1946 .....	54
NURSING DEPARTMENT, REPORT OF THE .....	32
OUT-PATIENT DEPARTMENT .....	17
REPORT OF BOARD OF GOVERNORS .....	20
RESIDENT STAFF .....	19
SOCIAL SERVICE DEPARTMENT, REPORT OF THE .....	35
SURGICAL DEPARTMENT .....	14
SURGICAL STAFF, 1855-1946 .....	57
TREASURER, REPORT OF THE .....	37



22502973431

# WOMAN'S HOSPITAL

IN THE

STATE OF NEW YORK

## *Ninety-First Annual Report*

FOR THE

YEAR ENDING

DECEMBER 31st, 1946



HOSPITAL SITUATED ON 109th AND 110th STREETS  
BETWEEN AMSTERDAM AND COLUMBUS AVENUES  
NEW YORK CITY

## PRESENT



WOMAN'S HOSPITAL 1906-

## PAST

The WOMAN'S HOSPITAL was established on May 4, 1855 in a building at Madison Ave. and 29th Street 1855-1867.



WOMAN'S HOSPITAL 1867-1902

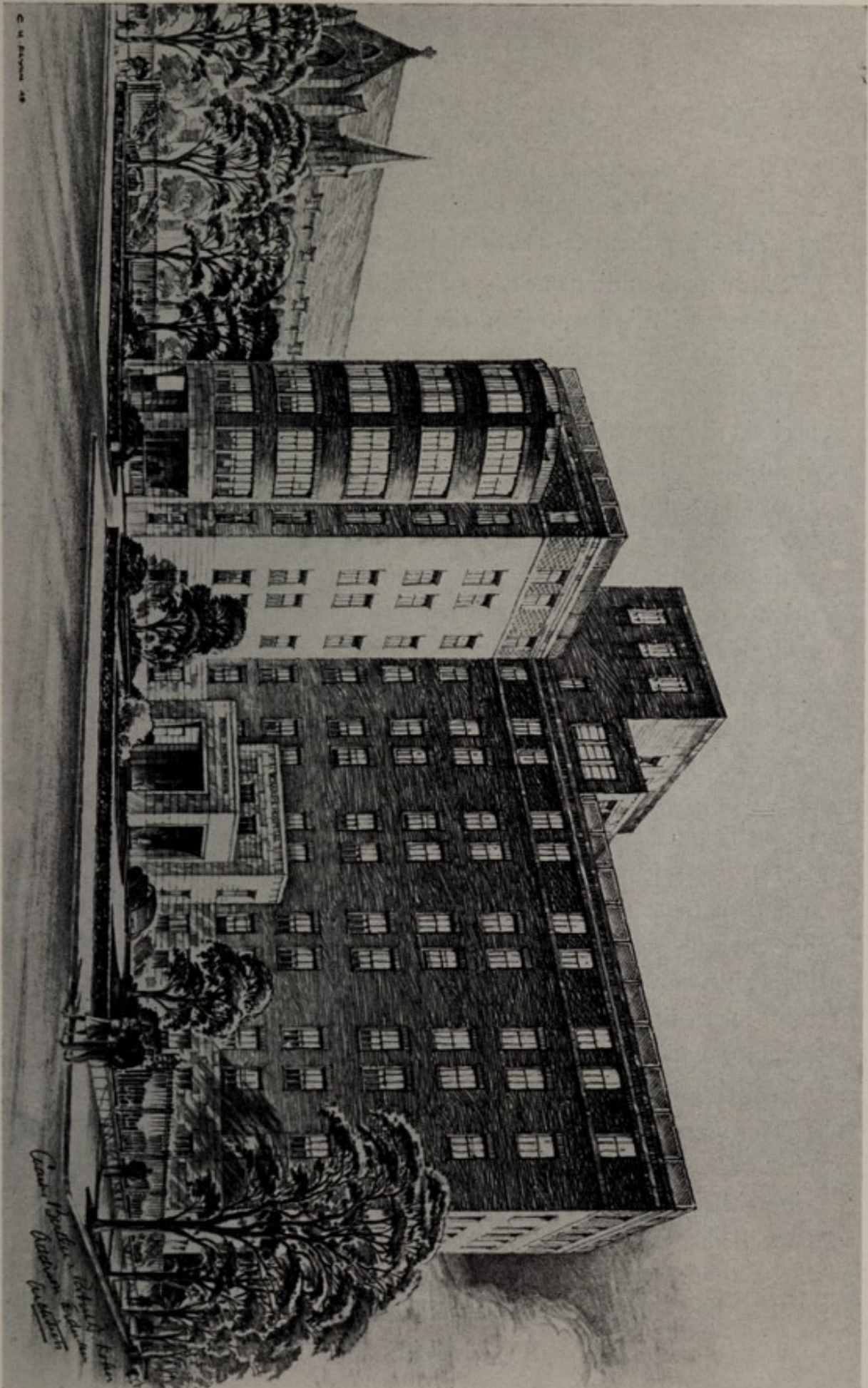

PROPOSED ADDITION TO WOMAN'S HOSPITAL

## WOMAN'S HOSPITAL AND THE COMMUNITY

For ninety-one years the Woman's Hospital in the State of New York has rendered notable service to women by extending their lives and restoring them to health and happiness.

Since its founding, nearly 650,000 women have passed through the doors of this institution, the birthplace of modern gynecology. Since the present hospital building was occupied in 1906, there has been an increasing number of patients treated. During the 1935-46 period, the annual number of operations performed has increased from 1,571 to 2,382, and the annual number of babies born increased from 1,412 to 2,862. During this time, the ward service has maintained a large and even census, increasing from 3,062 patients in 1935 to 3,541 patients in 1946. The increase in semi-private and private patients during this twelve year span has been remarkable, showing a gradual increment from 1,941 private and semi-private patients in 1935 to 4,843 patients in these accommodations in 1946; and this is not a complete picture, for rooms are booked for obstetrical and gynecological patients far in advance.

Advance obstetrical bookings have consistently increased during recent years, reaching new highs during 1946, when they averaged 1,500. The demand for obstetrical accommodations is so great that a patient must make a definite reservation prior to six months of her expected date of delivery, if she wishes to be assured of a bed. This situation continues in spite of a reduction in hospital stay for most maternity patients from the customary ten days to eight days; a factor which has assisted the hospital in increasing the number of patients it can serve.

The ward service of Woman's Hospital has been an important part of its service to the community, being primarily for women who either require completely free care or who are able to pay only part of the cost of their hospital care. The policy of admitting patients to the wards will continue unchanged in the future and it will be hospital practice to furnish the best care available to ward

patients who are unable to pay the full cost of the treatment they receive.

The great increase in private and semi-private patients treated at Woman's Hospital, as contrasted to the rather even ward service of the past twelve years, is a reflection of the times. Some of the increase is the result of higher incomes, but the greatest proportion of this trend is a result of the improving conditions of the middle income family. It has frequently been said that the poor and the rich in New York City are well provided with hospital facilities. The large middle income group has until recently found the cost of medical and hospital care embarrassing.

During recent years many women, who may be self-supporting business women, or married women living closely on a limited family budget, have found support through membership in the Associated Hospital Service Plan. Whereas a few years ago many of these patients found it necessary to enter the hospital as a free or part-pay patient, they can now, because of the plan membership, afford a semi-private or an inexpensive private accommodation. Today, approximately 35% of the total population of New York City have Plan membership and 45% of these members are women. The growth of this plan has been dramatic in recent years and all indications point towards an increasing membership.

The experience of Woman's Hospital during the past twelve years is, therefore, not a transitory one. It is an illustration of the trend which points towards the type of care which will be rendered to the people in the future.

Although the present hospital building has served the community well for forty-one years, during which time but few major alterations have been made, the Board of Governors now wish to modernize as well as to expand. New delivery and operating suites are needed to conform with the latest standards set by the American College of Surgeons. The laboratory, x-ray department and dietary departments require renovation. The power plan, electrical installations, plumbing fixtures and steam lines must be renewed. The



laundry must be modernized and enlarged. It is the desire of the Board of Governors of Woman's Hospital to provide a hospital for the practice of obstetrics and gynecology which will continue to set the standard for these specialties.

The Hospital now provides the following accommodations:

	<i>Obstetrics</i>	<i>Gynecology</i>	<i>Total</i>
Ward .....	46 beds	66 beds	112 beds
Semi-private .....	20 beds	14 beds	34 beds
Private .....	33 beds	26 beds	59 beds
Recovery, Isolation and Labor Rooms .....			15 beds
			<hr/>
Total .....			220 beds
Bassinets .....			120

The proposed bed capacity, excluding recovery, labor and isolation rooms:

	<i>Obstetrics</i>	<i>Gynecology</i>	<i>Total</i>
Ward .....	46 beds	66 beds	112 beds
Semi-private .....	60 beds	46 beds	106 beds
Private .....	63 beds	46 beds	109 beds
			<hr/>
Total .....			327 beds
Bassinets .....			190

# Woman's Hospital Needs Your Support

—FOR—

1. A \$3,000,000 Expansion and Modernization Program
2. General Operating Expenses

## SUGGESTIONS FOR DONORS

---

I hereby give to the "WOMAN'S HOSPITAL IN THE STATE OF NEW YORK" incorporated by an Act of Legislature, passed April 18th, 1857, the sum of ..... Dollars to be applied to the expansion and modernization program.

---

I hereby give to the "WOMAN'S HOSPITAL IN THE STATE OF NEW YORK" incorporated by an Act of Legislature, passed April 18th, 1857, the sum of ..... Dollars to be applied to its general operating expenses.

---

FORM OF BEQUEST

I give and bequeath to the "WOMAN'S HOSPITAL IN THE STATE OF NEW YORK," incorporated by an Act of the Legislature passed April 18th, 1857, the sum of ..... to be applied to the uses and purposes of the said Corporation.

---

NOTE: For terms and conditions under which beds may be endowed see Article 31 of the By-Laws, copy of which will be sent upon request.

## BOARD OF GOVERNORS

### President

F. HUNTINGTON BABCOCK

### Vice-Presidents

WILLIAM A. READ  
MRS. WALBRIDGE S. TAFT

### Secretary

RICHARD B. CORBIN

### Treasurer

CHAUNCEY B. GARVER

### Assistant Treasurer and Custodian

CENTRAL HANOVER BANK AND TRUST COMPANY

### FIRST CLASS

*Term Expires 1948*

GAVIN HADDEN	MRS. ROBERT PIRIE
MRS. WALBRIDGE S. TAFT	RICHARD B. CORBIN
WILLIAM A. READ	MRS. GEORGE W. CRAWFORD
MRS. JAMES P. VOGEL	MRS. DOUGLAS L. ELLIMAN

### SECOND CLASS

*Term Expires 1949*

EDWARD S. BLAGDEN	ALICE GREGORY, M.D.
FREDERIC RHINELANDER KING	MRS. JOHN KEAN
LUKE VINCENT LOCKWOOD	MRS. HOWLAND S. DAVIS
RICHARDSON PRATT	CHAUNCEY B. GARVER
MRS. GEORGE G. SNOWDEN, JR.	

### THIRD CLASS

*Term Expires 1950*

MRS. O'DONNELL ISELIN	F. HUNTINGTON BABCOCK
DECOURSEY FALES	CHARLES S. BROWN
MRS. MELLON BRUCE	MRS. HUNTER S. MARSTON
HENRY B. GUTHRIE	J. EDWARD LUMBARD, JR.
THEODORE E. STEBBINS	

As of April 15, 1947.



### Care of Buildings and Grounds

FREDERIC RHINELANDER KING, *Chairman*

CHARLES S. BROWN  
RICHARDSON PRATT

GAVIN HADDEN  
MRS. JAMES P. VOGEL

And *ex officio* the President

### Nurses

MRS. WALBRIDGE S. TAFT, *Chairman*

MRS. O'DONNELL ISELIN

MRS. HUNTER S. MARSTON

MRS. GEORGE W. CRAWFORD

And *ex officio* the President and Chief Surgeon

### Auditing

DECOURSEY FALES, *Chairman*

EDWARD S. BLAGDEN

### Social Service and Out-Patient Dept. Committee

MRS. HOWLAND S. DAVIS, *Chairman*

CHAUNCEY B. GARVER, *Treasurer*

MRS. JOHN KEAN

MRS. ROBERT S. PIRIE

MRS. THEODORE P. DIXON

MRS. DOUGLAS M. BLACK

MRS. LUDLOW BULL

And *ex officio* the President and Chief Surgeon

### INSPECTING COMMITTEE

May—

Mrs. James P. Vogel  
Edward S. Blagden

November—

Mrs. O'Donnell Iselin  
William A. Read

June—

Mrs. Alfred H. Cosden  
Chauncey B. Garver

December—

Dr. Alice Gregory  
Mrs. George W. Crawford

July—

Mrs. Walbridge S. Taft  
F. Huntington Babcock

January—

Mrs. Robert S. Pirie  
Henry B. Guthrie

August—

Mrs. Howland S. Davis  
DeCoursey Fales

February—

Mrs. Douglas L. Elliman  
Charles S. Brown

September—

Mrs. Hunter S. Marston  
Richardson Pratt

March—

Mrs. George G. Snowden, Jr.  
J. Edward Lumbard, Jr.

October—

Mrs. John Kean  
Theodore E. Stebbins

April—

Mrs. Mellon Bruce  
Richard B. Corbin

## ASSISTANT BOARD

MRS. WALBRIDGE S. TAFT, *Chairman*

MRS. O'DONNELL ISELIN, *Vice-Chairman*

MRS. GEORGE W. CRAWFORD, *Secretary-Treasurer*

MRS. DOUGLAS M. BLACK

MRS. JOHN KEAN

MRS. LUDLOW BULL

MRS. JOSIAH LASELL, 2ND

MRS. MELLON BRUCE

MRS. HUNTER S. MARSTON

MRS. ALFRED H. COSDEN

MRS. HUNTINGTON MCLANE

MRS. HOWLAND S. DAVIS

MRS. EDGERTON PARSONS

MRS. THEODORE P. DIXON

MRS. ROBERT PIRIE

MRS. DOUGLAS L. ELLIMAN

MRS. GEORGE G. SNOWDEN, JR.

MRS. JAMES PARKER VOGEL

### Library Committee

MRS. ALFRED H. COSDEN, *Chairman*

MRS. WALBRIDGE S. TAFT

MRS. HUNTER S. MARSTON

### Canteen Committee

MRS. ALFRED H. COSDEN, *Chairman*

MRS. FRANK SOULE

## LIBRARY REPORT

Nine volunteers have worked in the Library this past year, giving a total of 1,533½ hours.

The circulation was 8,148 with 5,025 patients and 1,192 members of the staff being served with books and magazines. The Conrad Library of the Seaman's Institute continues to welcome our used and surplus books. The Library now closes for two months in the summer, but remains as active as ever the rest of the year.

In addition to the \$50.00 provided by the Assistant Board, the following Library Workers have contributed over \$400.00 for new books and supplies during the year: Mrs. Cosden, Mrs. Taft, Mrs. Marston, Mrs. Lasell, Mrs. Kuehne, Mrs. Soule and Mrs. Nadler.

Respectfully submitted,

LORAIN B. COSDEN, *Chairman.*

## CANTEEN REPORT

The Canteen run by the Assistant Board is as busy and popular as ever. Very little profit is made, but in these days of high food prices, it is gratifying to show no loss and some small profit. This little corner refreshment room has become very necessary to the comfort of both visitors and staff.

Respectfully submitted,

LORAIN B. COSDEN, *Chairman.*



BIRTHDAY PARTY COMMEMORATING THE 90TH ANNIVERSARY OF WOMAN'S HOSPITAL, HELD AT THE MUSEUM OF THE CITY OF NEW YORK IN APRIL, 1946



## EXECUTIVE OFFICERS AND STAFF

### Director

KARL S. KLIČKA, M.D.

### Assistant Director

KENNETH H. GORDON

### 2nd Assistant Director

EUPHEMIA SHIELDS

### Secretary to Director

HELEN E. HANSON

GERTRUDE A. MILLER .....*Chief Accountant*  
ROSE FRIED, PH.G. ....*Pharmacist*  
BERNADETTE M. HANNA, R.R.L. ..*Record Librarian*  
ELIZABETH D. HASKELL .....*Acting Social Service Director*  
HELEN S. MARTIN .....*Registrar, Out-Patient Department*  
GORDON WELLS .....*Chief Engineer*  
AGNES MACMURCHIE .....*Housekeeper*  
JOSEPHINE A. HAPPER .....*Dietitian*  
NORMA S. PARK .....*Buyer*  
ROSE MOES .....*Hostess—Information Desk*  
JOHN WATSON .....*Maintenance Department*  
RAMON ROSARIO .....*Laundry Foreman*

### Nursing Department

EDNA N. WITHAM .....*Director of Nursing*  
BEATRICE K. SPRAGUE .....*Assistant Director of Nursing*  
JEAN G. HALL .....*Assistant Director of Nursing*  
SELENA FLADD .....*Supervisor of Nurseries*  
ADELE GOBERT .....*Supervisor of Private Obstetrics*  
BARBARA HAUSMAN .....*Supervisor of Out-Patient Dept.*  
BLANCHE R. NOELL .....*Supervisor of Private Surgery*  
LULA C. RUFFIN .....*Supervisor of Delivery Rooms*  
VIRGINIA TURNER .....*Supervisor of Operating Rooms*  
THELMA ANDERSON .....*Night Supervisor*  
MARIE CHANDLER .....*Assistant Night Supervisor*

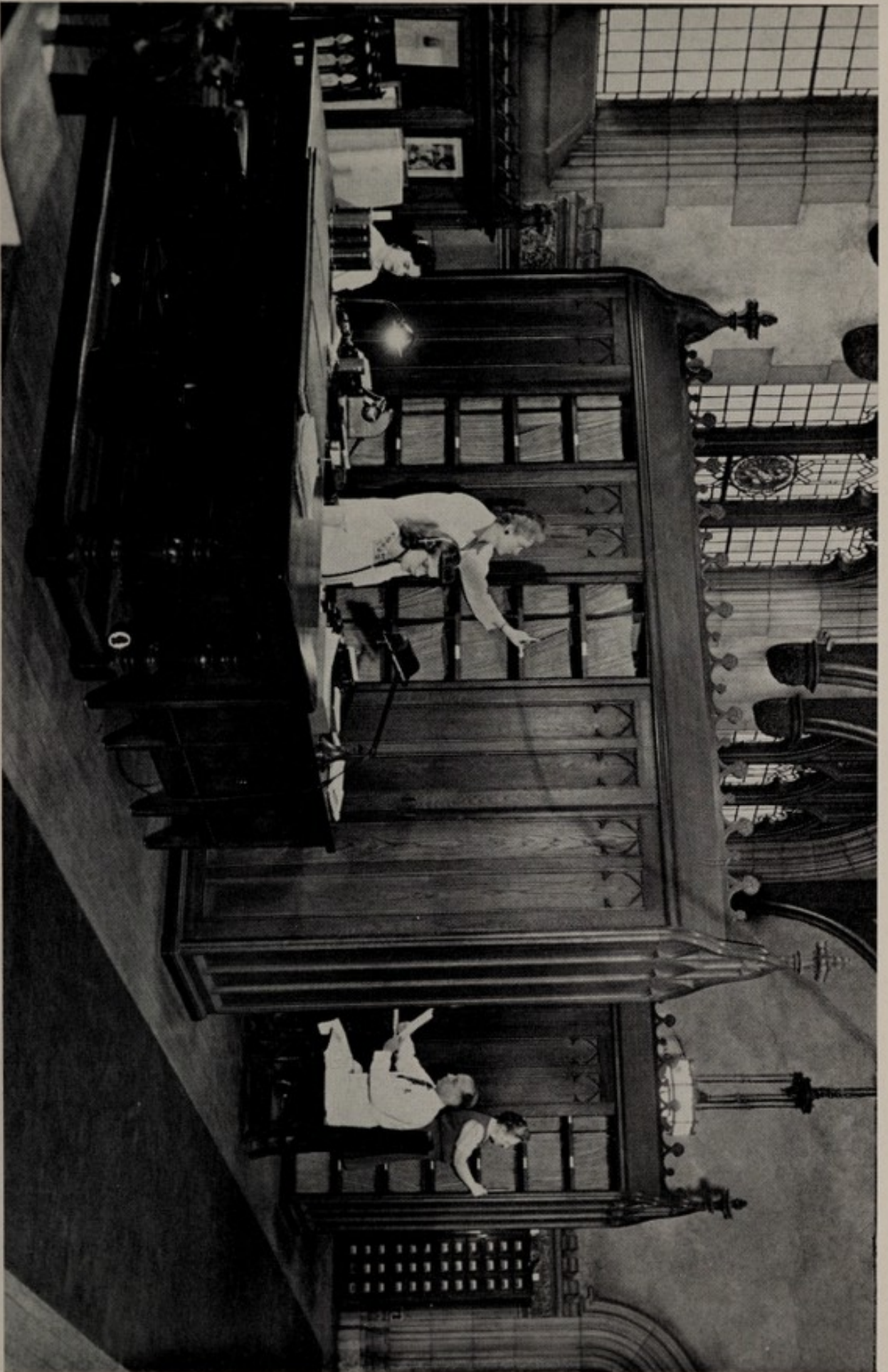

RECORD ROOM

24,064 CLINICAL CHARTS AND ABSTRACTS WERE CONSULTED FOR DATA REGARDING PATIENTS UNDER TREATMENT OR FOR USE IN MAKING RESEARCH STUDIES

## SURGICAL DEPARTMENT

### CONSULTING STAFF

#### Surgeons and Physicians

EDWARD A. BULLARD, M.D.	WILLIAM T. KENNEDY, M.D.
WALDO BEATTIE FARNUM, M.D.	EDWARD C. LYON, JR., M.D.
LILIAN K. P. FARRAR, M.D.	FREDERICK J. MATTHEWS, M.D.
AUSTIN FLINT, M.D.	EUGENE H. POOL, M.D.
HERMANN GRAD, M.D.	GEORGE GRAY WARD, M.D.
WILLIAM CRAWFORD WHITE, M.D.	

#### Special Consultants

JAMES W. BABCOCK, M.D., Otolaryngology  
CONRAD BERENS, M.D., Ophthalmology  
A. BENSON CANNON, M.D., Dermatology  
EDWARD P. CHILDS, M.D., Internal Medicine (Assistant)  
PALUEL J. FLAGG, M.D., Anaesthesia  
WILLIAM H. GLAFKE, M.D., Gastroenterology  
ROSS GOLDEN, M.D., Radiology  
EDWIN T. HAUSER, M.D., Internal Medicine (Assistant)  
RALPH E. HERENDEEN, M.D., Radiology  
FOSTER KENNEDY, M.D., Neurology and Psychiatry  
JAMES ALEXANDER MILLER, M.D., Tuberculosis  
HAROLD E. B. PARDEE, M.D., Cardiac Diseases  
ALFRED PLAUT, M.D., Pathology  
JEROME SCHWEITZER, D.D.S., Dental Surgery  
HENRY TEMPLETON SMITH, M.D., Ophthalmology (Assistant)  
HAROLD S. VAUGHAN, M.D., Oral Surgery of Infants  
S. BERNARD WORTIS, M.D., Neurology and Psychiatry (Assistant)

## SURGICAL DEPARTMENT

### SURGICAL STAFF

#### Chief Surgeon Emeritus

GEORGE GRAY WARD, M.D.

#### Chief Surgeon and President of the Board

ALBERT H. ALDRIDGE, M.D.

#### Attending Surgeons

RALPH A. HURD, M.D.

RALPH L. BARRETT, M.D.

G. GORDON BEMIS, M.D.

#### Associate Attending Surgeons

ARTHUR J. MURPHY, M.D.

JOSHUA W. DAVIES, M.D.

NELSON B. SACKETT, M.D.

JAMES P. MARR, M.D.

JOSEPH N. NATHANSON, M.D.

#### Assistant Attending Surgeons

WILLIAM H. BERRY, M.D.

THOMAS J. PARKS, M.D.

LYMAN BURNHAM, M.D.

RICHARD R. MEREDITH, M.D.

DUDLEIGH C. STONE, M.D.

HAIG CARAPETYAN, M.D.

EDWARD J. SIVIGNY, M.D.

#### Pathologist

LEON MOTYLOFF, M.D.

#### Anaesthetist

G. EDGAR BURFORD

#### Assistant Anaesthetist

HERBERT E. FITCH, JR., M.D.

#### Urologist

GEORGE F. HOCH, M.D.

#### Assistant Urologist

ARTHUR J. MURPHY, M.D.

#### Pediatrists

HAROLD R. MIXSELL, M.D.

JOHN F. LANDON

#### Associate Pediatricist

FREDERICK H. WILKE, M.D.

#### Assistant Pediatricist

ELIZABETH HINCKLEY, M.D.

#### Roentgenologist

HARRIET MCINTOSH, M.D.

#### Assistant Roentgenologist

DOROTHY E. EKSTROM, M.D.

#### Gastroenterologist

JOHN E. HUTTON, M.D.

#### Orthopedist

MATHER CLEVELAND, M.D.

#### Director of Blood Bank

LESTER J. UNGER, M.D.

#### Personnel Physician

VAN P. LATSEY, M.D.

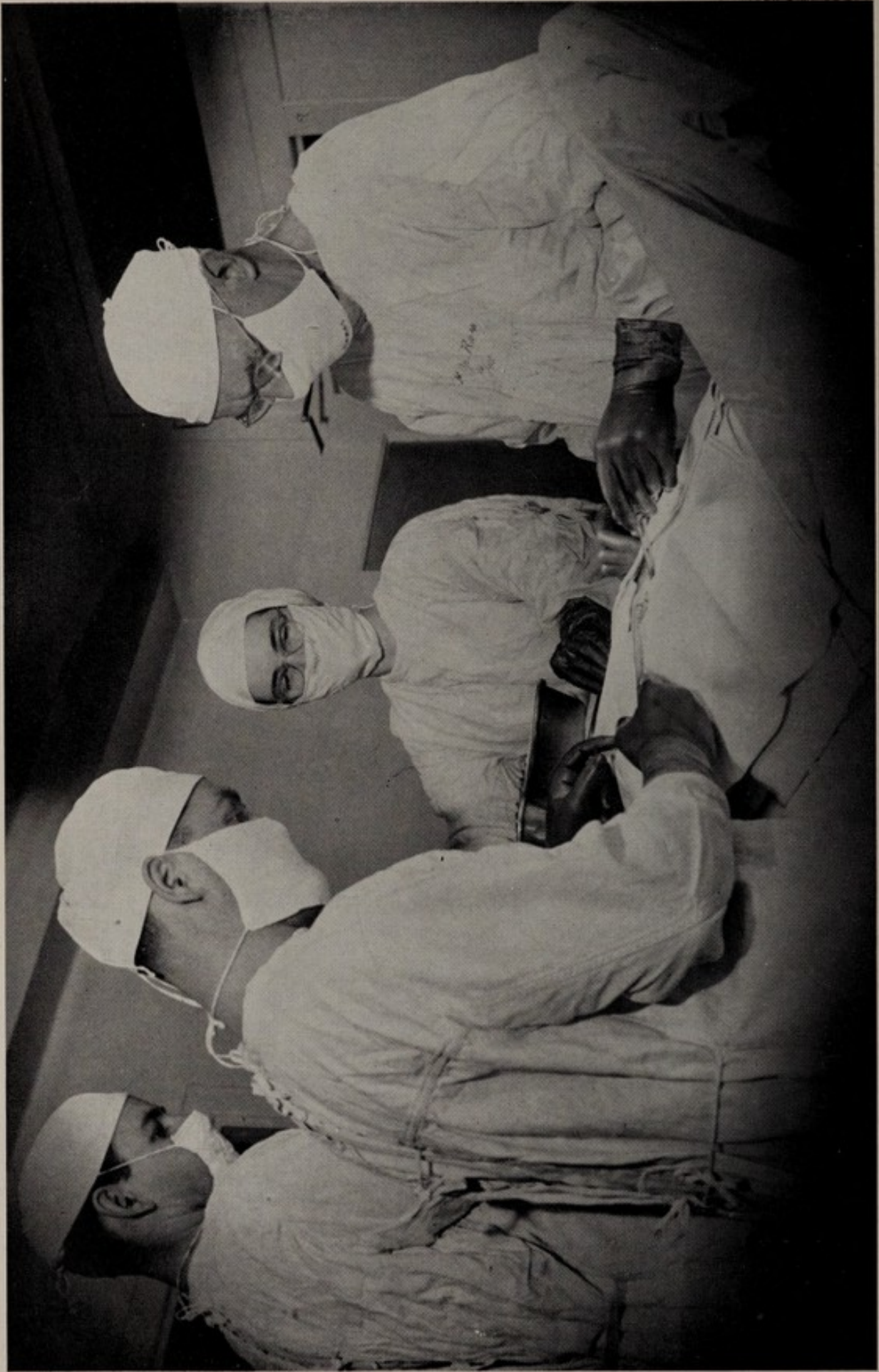

2,382 OPERATIONS WERE PERFORMED DURING 1946

## OUT-PATIENT DEPARTMENT

### Supervisor

RALPH A. HURD, M.D.

### Clinical Assistants

RAMON BASORA, M.D.	BARBARA J. LOGAN, M.D.
IRVING BECKWITH, M.D.	JAMES K. MOSSMAN, M.D.
OSBORNE CHRISTENSEN, M.D.	MOSBY PAYNE, M.D.
PETER COLEMAN, M.D.	ELISE RENNING, M.D.
INGLIS FROST, M.D.	DOUGLAS H. ROBERTSON, M.D.
ROBERT HEDGES, M.D.	MILTON ROBINSON, M.D.
JOHN HILL, M.D.	PAUL SINGER, M.D.
ARTHUR HOLLANDER, M.D.	HELEN SPENCER, M.D.
LEONARD HYAMS, M.D.	HERBERT SPITZEL, M.D.
CECIL V. JOHNSTON-KING, M.D.	HAZEL TREFTS, M.D.
VAN P. LATSEY, M.D.	JAMES K. VANDERBECK, M.D.

### Clinic Schedule

Gynecology Clinics:	Monday through Friday 8:30 to 10 a. m. Monday through Friday 12:30 to 2:30 p. m.
Prenatal Clinics:	Monday, Wednesday, Friday 8:30 to 10 a. m. (New Patients must have appointment with Clinic Registrar)
Special Referral Clinics:	
Endocrine	.....Tuesday 2 to 2:30 p. m.
Urology	.....Tuesday and Thursday 8:30 to 10 a. m.
Gastro-intestinal	..Monday 8:30 to 10 a. m.
Orthopedic	.....Monday 2 to 3:30 p. m.
Follow-up Clinics:	
1st Division	.....Thursday 9:30 to 10:30 a. m.
2nd Division	.....Wednesday 2:30 to 3:30 p. m.
3rd Division	.....Tuesday 9:30 to 10:30 a. m.
Baby Clinics:	Tuesday 2 to 3 p. m.
Post-partum:	Thursday 2:30 to 3:30 p. m.

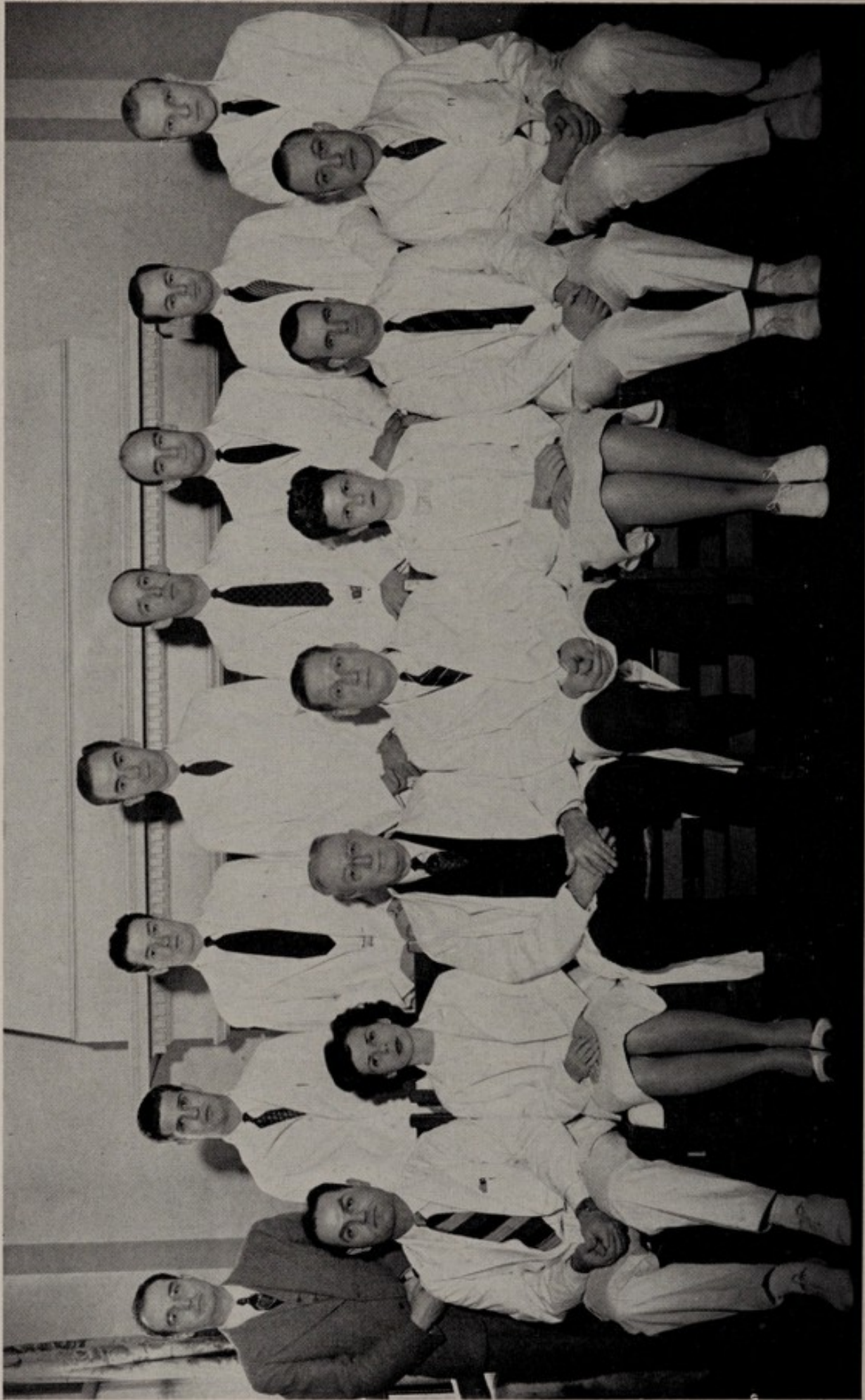

FIRST ROW : DR. MICHAEL RAPP, DR. JUNE HAGEDORN, DR. GEORGE G. WARD, DR. ALBERT H. ALDRIDGE, DR. ESTHER WARD, DR. J. ELLSWORTH  
 CAVANAGH, DR. ORLIN JORGENSEN.  
 SECOND ROW : DR. KARL S. KLICKA, DR. JOHN GREGORY, DR. WALTER J. HENRY, DR. JOHN F. DANIEL, DR. A. RANDOLPH GARNETT, DR. BENJAMIN  
 COLE, DR. WADE M. CLINE, DR. JOHN VAN S. MAECK.

## RESIDENT STAFF

### Chief Residents

STEWART H. SMITH, M.D., January 1, 1946 to October 1, 1946  
MATTHEW J. ZAKRESKI, M.D., October 1, 1946 to January 1, 1947

---

#### *January 1, 1946 to April 1, 1946*

Resident Obstetricians: ARMANDO F. MENDIZABAL, M.D., J. ELLSWORTH CAVANAGH, M.D.  
Resident Surgeons: ROBERT H. CAMPBELL, M.D., ESTHER M. WARD, M.D.  
First Assistants: MATTHEW J. ZAKRESKI, M.D., JUNE HAGEDORN, M.D.  
Second Assistants: NORMA E. CUMMINGS, M.D., MICHAEL S. RAPP, M.D.

#### *April 1, 1946 to July 1, 1946*

Resident Obstetricians: J. ELLSWORTH CAVANAGH, M.D., ROBERT H. CAMPBELL, M.D.  
Resident Surgeons: ESTHER M. WARD, M.D., MATTHEW J. ZAKRESKI, M.D.  
First Assistants: JUNE HAGEDORN, M.D., NORMA E. CUMMINGS, M.D.  
Second Assistants: MICHAEL S. RAPP, M.D., ORLIN H. JORGENSEN, M.D.  
Third Assistants: WALTER J. HENRY, M.D., JAMES A. DINGMAN, M.D.

#### *July 1, 1946 to October 1, 1946*

Resident Obstetricians: ROBERT H. CAMPBELL, M.D., ORLIN H. JORGENSEN, M.D.  
Resident Surgeons: MATTHEW J. ZAKRESKI, M.D., JUNE HAGEDORN, M.D.  
First Assistants: NORMA E. CUMMINGS, M.D., MICHAEL S. RAPP, M.D.  
Second Assistants: J. ELLSWORTH CAVANAGH, M.D., WADE M. CLINE, M.D.  
Third Assistants: WALTER J. HENRY, M.D., JAMES A. DINGMAN, M.D.  
Resident in Pathology: ESTHER M. WARD, M.D.

#### *October 1, 1946 to January 1, 1947*

Resident Obstetricians: ORLIN H. JORGENSEN, M.D., ESTHER M. WARD, M.D.  
Resident Surgeons: JUNE HAGEDORN, M.D., NORMA E. CUMMINGS, M.D.  
First Assistants: MICHAEL S. RAPP, M.D., J. ELLSWORTH CAVANAGH, M.D.  
Second Assistants: WADE M. CLINE, M.D., JOHN F. DANIEL, M.D.  
Third Assistants: A. RANDOLPH GARNETT, M.D., WILLIAM BELL, M.D.  
Resident in Pathology: WALTER J. HENRY, M.D.



## NINETY-FIRST ANNUAL REPORT OF THE BOARD OF GOVERNORS OF THE WOMAN'S HOSPITAL

The Board of Governors of the Woman's Hospital in the State of New York presents the following report regarding free care given by the Hospital for the year ending December 31, 1946.

	<i>Patients Treated</i>	<i>Days of Treatment</i>
Ward Service: Adults .....	2,328	25,046
Infants .....	1,213,	12,536
Total .....	3,541	37,582
Total Cost of Adult and Infant Ward Service .....		\$363,861.70
Income from Ward Patients .....		177,549.89
		\$186,311.81
Cost of Free Ward Care Rendered .....		
or, 49% of this service was FREE		
Out-Patient Department Visits .....		36,432
Cost of rendering OPD service .....		\$72,221.54
Income from OPD patients .....		39,341.35
		\$32,880.19
Cost of Free OPD Care .....		
or, 46% of this Service was FREE		
Net Cost of Charitable Activities for the Year .....		\$219,192.00

The total current receipts from patients, contributions from friends of the hospital, grants from the United Hospital Fund, Greater New York Fund, and income from investments amounted to \$892,455.24. The total expenses were \$947,763.34, with a resultant excess of current expenses over current revenue of \$57,309.10.

In April, Mr. Luke Vincent Lockwood resigned as President of the Hospital. He was a member of the Board from 1922 and was elected President in 1940. He gave without reserve his time and wisdom to the guidance of the Hospital, especially vital during the difficult war years. The Board is indeed grateful for the service he has rendered to the Hospital. As a slight sign of our appreciation, he has been elected as a permanent honorary member of the Executive Committee, which will give us an opportunity to consult with him from time to time.

During the past year the Hospital suffered a great loss in the deaths of Mrs. Robert G. Mead and Mrs. Andrew Carnegie.

Mrs. Mead was a member of the Board from 1911 till the time of her death. Her unflinching and constant service and advice to the Hospital has been vital to its welfare and development. We all mourn her loss.

Mrs. Carnegie was a member of the Board 1922-27, and after her retirement, she served on the Assistant Board until the day of her death. She responded immediately to all calls for assistance and was always deeply interested in all that pertained to the Hospital. We are thankful for her valuable aid to the Hospital.

## ANNUAL REPORT OF THE BOARD OF GOVERNORS

During the year, Mrs. Frank L. Polk, member of the Board since 1921; Mrs. George W. Martin, member of the Board since 1935; and Mr. Livingston Parsons, member of the Board and Treasurer since 1940; felt it necessary to resign. We appreciate all that they did for the Hospital, and we hope that they may find it possible to rejoin the Board at some future date.

The Board elected the following members: Mr. Richardson Pratt, October 1946; Mrs. Robert S. Pirie, January 1947; Mr. Henry B. Guthrie, March 1947; Mr. J. Edward Lumbard, Jr., March 1947; Mrs. George E. Snowden, Jr., April 1947; and Mr. Theodore E. Stebbins, April 1947.

The Board gratefully acknowledges the many donations and legacies received during the past year, which were absolutely essential, as due to rising costs, we operated at a heavy deficit. At the end of the year we learned that the Thompson legacy of approximately \$2,400,000 would come to us in 1947. The entire income of this legacy will be needed to finance the increasing costs of operation of the Hospital. We shall require additional contributions from our friends to balance the budget and to modernize many items of our Hospital equipment.

We wish to express our thanks and appreciation for the splendid work and devotion shown during the past year by our Surgical Staff, the Director of the Hospital, the Executive Staff, the Nursing Staff, and the employees of the Hospital.

The Board is especially appreciative of the hours spent by volunteers in the Hospital. Their aid has been invaluable.

F. HUNTINGTON BABCOCK, *President.*



1946 marks the twenty-fifth anniversary of the Babies' Alumni of the Woman's Hospital.

Since its organization in 1921, the Alumni has collected a total of \$56,121.11 through dues and contributions, and used it exclusively for the upkeep of our maternity wards. Aside from the monetary benefits and the assistance it has afforded to poor women seeking free or low cost maternity service, we feel that the good will established with former patients, through the Babies' Alumni, has been of inestimable value to the Hospital.

Despite the fact that many of the members are now grown and living away from New York, they seem to enjoy this annual contact with the Hospital, through the birthday cards which we send them. During the war years, dues and letters were received from them from all parts of the world. The above photograph shows one of our members who came back to have a baby of her own enrolled in the Woman's Hospital.

There are at present approximately 4,500 active, contributing members.

## REPORT OF THE DIRECTOR

TO THE BOARD OF GOVERNORS:

Ladies and Gentlemen:

I have the honor of presenting the Report of the Director for the year 1946.

Statistics of patient care best illustrate the increased service rendered to the women of New York City during the year 1946, the biggest year in terms of patient care in the history of Woman's Hospital.

Number of Patients Treated:

	<i>Gyne- cological</i>	<i>Obstetrical Women</i>	<i>Infants</i>	<i>Total Women</i>	<i>Total Women and Infants</i>
Ward .....	945	1,383	1,213	2,328	3,541
Semi-Private ...	507	768	701	1,275	1,976
Private .....	760	1,090	1,017	1,850	2,867
Total .....	2,212	3,241	2,931	5,453	8,384

Patient Days Care:

Ward .....	12,579	12,467	12,536	25,046	37,582
Semi-Private ...	5,359	6,843	6,989	12,202	19,191
Private .....	7,892	10,297	9,951	18,189	28,139
Total .....	25,830	29,607	29,475	55,437	84,912

Out-Patient Department:

Total Patients Treated .....	7,234
Total Visits .....	36,432

Live births totaled 2,862, the greatest number ever to occur in Woman's Hospital. Total operations performed 2,382.

	<i>1946</i>	<i>1945</i>	<i>Increase</i>
Total Expenses .....	\$941,164.99	\$793,028.85	\$148,136.14
Total Income .....	898,530.54	700,174.26	198,356.28
Deficit .....	\$42,634.45	\$92,854.59	

The increase in service was largely due to a reduction in the length of stay of patients in the hospital, permitting a greater use of the available beds. Improved booking methods also contributed to the increased rate of turnover. All hospital departments carried a heavier load as a direct result of this, but few additional personnel were employed to assist in accomplishing it. I wish to emphasize the spirit of co-operation and willingness that characterized the efforts of the personnel of Woman's Hospital during this year.

## REPORT OF THE DIRECTOR

During the year, increases in salary were extended to the majority of the personnel. The increases granted in the nursing department were the most significant, however, and were largely responsible for the marked increase in the overall hospital payroll. Late in the spring of 1946, all graduate nurses and practical nurses were granted a full cash salary with the privilege of deductions for various forms of maintenance. Previous to this time, all nurses who lived away from the hospital were granted \$35.00 in lieu of an accommodation in the nurses' home, and the privilege of eating all their meals at the hospital. Actually, only a few of these nurses ate three meals a day in the nurses' dining room, so they rightfully felt that part of their salary was really not available to them in its full value. The establishment of an all cash salary rectified this discrepancy. Shortly after this change, a reduction in the length of the work week from 48 to 41½ hours was effected, resulting in a noticeable improvement in morale and efficiency, and the recruitment of additional nurses who were drawn to this hospital because of its nurse personnel practices.

It gives me particular pleasure to pay tribute to the nursing staff for their willingness and tireless efforts. Full credit is due them for rendering excellent patient care in spite of the shortage of nurse personnel which prevailed during the greatest part of the year.

The increased expenses over 1945 are explained by the tremendous increase in the cost of supplies for the hospital and the increased salaries paid to the general personnel. Some of the cost, of course, is ascribed to the increased service rendered by the hospital; the most remarkable having been the increase of 561 births in 1946 over 1945. The increase in income reflects the increased rates charged for patient accommodations, plus the greater volume of patients served.

A considerable number of improvements were accomplished during the year as follows:

1. All main steam risers completely renewed
2. Laundry installations:
  - 48" extractor
  - 3 presses
  - 3 tumblers
3. Painting:
  - Main floor hospital corridor and adjoining offices
  - Pharmacy
  - X-Ray Department
  - Social Service Department
  - Laboratories
  - Many patients' rooms
  - All visitors' sitting rooms
4. A new refrigerator was installed in the Pharmacy.
5. A new dishwashing machine was installed in the 7th floor dining room
6. A new hot water heater replaced one of the two old main heaters

## REPORT OF THE DIRECTOR

7. Completely new furnishings for the Residents' quarters were purchased
8. Dictaphone equipment was installed in the Record Room and Out-Patient Department
9. Visitors' Sitting Rooms were partially refurnished
10. New developing tanks were installed in the X-Ray Department
11. Ventilating fans were installed in the operating rooms and kitchen
12. Drapes were renewed in approximately one-third of the private and semi-private rooms.

I wish to express my appreciation for the faithful and efficient services rendered during the year by my assistants, department heads and personnel, and finally, I welcome the opportunity to acknowledge the generous assistance and wholehearted support which I have received from the Surgical Staff and the Board of Governors.

Respectfully submitted,  
KARL S. KLICKA, M.D., *Director.*

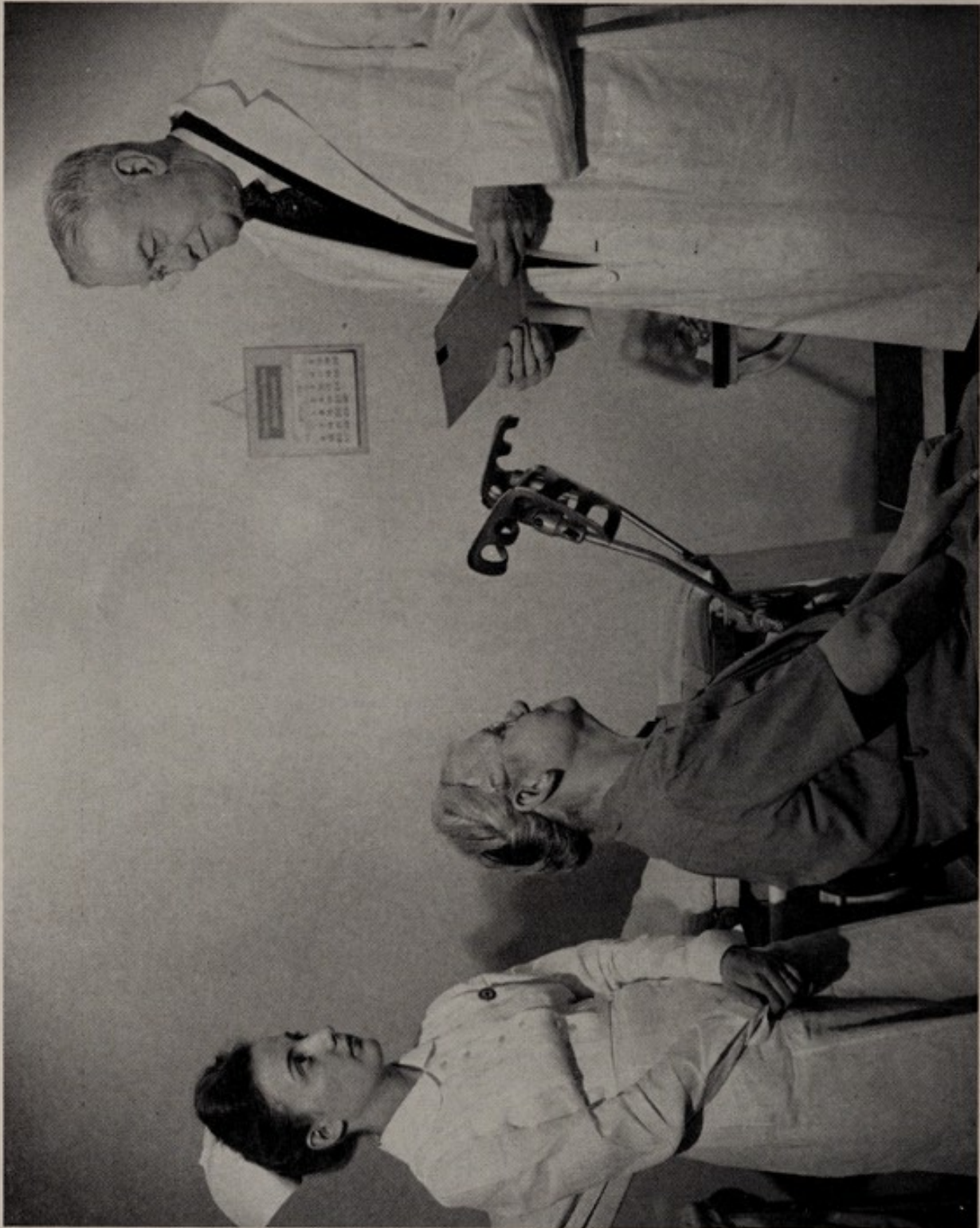

A FOLLOW UP CANCER PATIENT CONSULTS WITH HER DOCTOR. ALL PATIENTS TREATED FOR CANCER ARE FOLLOWED INDEFINITELY

## REPORT OF THE CHIEF SURGEON

TO THE BOARD OF GOVERNORS:

Ladies and Gentlemen:

I have the honor of presenting the Annual Report of the Surgical Department for the year 1946.

During the year, 2,212 patients were treated on the ward and private gynecological service.

Two thousand eight hundred and sixty-two ward and private patients were delivered.

Two thousand three hundred and eighty-two patients were operated upon.

One hundred and twenty-three patients were treated with radium, bringing the total number of patients treated since radium was made available in 1919 to 4,849.

Seven thousand two hundred and thirty-four patients made 36,432 visits to our Out-Patient Department for examinations and treatments.

In our Pathological Department, 54,060 clinical and surgical pathological examinations were made.

Of the patients referred to our Roentgenological Department, 1,369 were for diagnosis and 159 were for treatment. In the department, 3,743 diagnostic and therapeutic procedures were carried out.

The Staff of our Anaesthesia Department administered 4,794 anaesthetics to our gynecological and obstetrical patients.

Through the personnel in charge of our Special Clinics, many Out-Patient Department and ward patients have had the benefit of expert advice as to diagnosis and treatment. Work in the Special Clinics may be summarized as follows:

	<i>New Cases</i>	<i>Total Visits</i>
Urology .....	139	951
Gastroenterology .....	37	218
Orthopedics .....	50	551
Endocrinology .....	87	694

One hundred and seven babies were brought back to the Pediatric Clinic for follow-up examinations. In this group was included only babies in whom unusual physical conditions had been noted after birth or babies that had had problems as to feeding. As in the past, obstetric patients who had normal infants, were encouraged to take advantage of the pediatric advice provided by the Department of Health Baby Clinics. Our Pediatric Staff has supervised the care and feeding of all newborn infants and has conducted our Pediatric Follow-up Clinics.

Miss Bernadette Hanna, Director of the Record Department, deserves great credit for her efforts to keep the completion and filing of charts up to date. During the year, 24,064 clinical charts and abstracts were consulted for data regarding patients under treatment or for use in making research studies. As usual, end results of all treatments of our patients during the year are being audited by Merwin Davis.



## REPORT OF THE CHIEF SURGEON

Four Follow-up Clinics are conducted every week. Members of the Attending and Resident Staffs in charge of patients who are treated, operated upon or delivered in the hospital wards, attend these clinics to observe the results of their work.

During 1946, 1,908 patients made 4,021 visits to our Gynecologic Follow-up Clinics and 877 patients who had been delivered made 1,343 visits to our Obstetric Follow-up Clinics.

The increased wartime demand for hospitalization of patients has not diminished. Although the nursing situation has improved to some extent, the continued shortage of nurses has placed unusual demands upon the time and energy of Miss Edna Witham, the Director of Nurses, and the entire personnel of our Nursing Department. However, through their efforts and loyalty essential nursing care for our patients has been provided.

Results of the work in the various hospital departments are reviewed at Staff Conferences which are held twice per month.

During the past year, our surgical techniques and methods of treatment were demonstrated at clinics conducted for:

The American Gynecological Club on February 21, 1946.

A Joint Meeting of the Boston, Philadelphia and New York Obstetrical Societies on April 9, 1946.

The Nineteenth Graduate Fortnight of the New York Academy of Medicine on October 11, 1946.

All of these clinics were well attended and interest shown in the programs which were presented was very gratifying.

During the past year our Surgical Staff has conducted examinations in obstetrics and gynecology on three occasions for candidates attempting to qualify for licenses to practice medicine with the National Board of Medical Examiners.

Changes occurring in our Surgical Staff during 1946 are:

Appointments:

Dr. Douglas H. Robertson, Clinical Assistant.

Dr. Paul Singer, Clinical Assistant.

Dr. Hazel Trefts, Clinical Assistant.

Upon satisfactory completion of their services, the following members of the Resident Staff were granted diplomas: Dr. Steward H. Smith, Dr. Robert H. Campbell and Dr. Armando F. Mendizabal.

### RESEARCH AND SCIENTIFIC CONTRIBUTIONS

Dr. Aldridge:

"Stress Incontinence of Urine." Published in Progress in Gynecology, by Grune and Stratton, pages 481-490.

"Diagnosis and Treatment of Malignant Tumors of the Corpus Uteri, Fallopian Tubes and Ovaries." Paper read as part of the Nineteenth Graduate Fortnight Program, October 11, 1946.

REPORT OF THE CHIEF SURGEON

Dr. Ward:

Discussion of a paper "Carcinoma of the Vulva" by Dr. Benjamin Watson, at a meeting of the New York Obstetrical Society, January 8, 1946.

Discussion of a paper "Carcino-sarcoma" by Dr. James P. Hennessey, at a meeting of the Hospital Graduates Club, January 24, 1946.

Discussion of a paper "Corpus Carcinoma" by Dr. Norman F. Miller and Dr. Charles Henderson at the Sixty-ninth Annual Meeting of the American Gynecological Society at Hershey, Pa., June 4, 1946.

"Advantages of Early Recognition and Treatment of Pre-cancerous and Malignant Conditions of the Pelvic Organs." Paper read as part of the Nineteenth Graduate Fortnight Program, October 11, 1946.

Dr. Hurd:

"Cæsarean Section." Paper read at a meeting of the Hospital Graduates Club, April 25, 1946.

Dr. Barrett:

"Management of Uterine Neoplasms in Relation to Pregnancy." Paper read as part of the Nineteenth Graduate Fortnight Program, October 11, 1946.

Dr. Sackett:

"Conservatism in the Treatment of Pelvic Disorders in Women." Paper read at a meeting of the Monmouth County Medical Society, Long Branch, N. J. December 18, 1946.

"Diagnosis and Treatment of Carcinoma of the Cervix Uteri." Paper read as part of the Nineteenth Graduate Fortnight Program, October 11, 1946.

Dr. Marr:

"Extra-Peritoneal Cæsarean Section." Elucidation of a Technic Based on 175 cases. Published in the *American Journal of Surgery*, January 1946, Vol. LXXI, No. 1, pages 3-11.

Dr. Davies:

Discussion of papers on "Psychosomatic Gynecology" at the Section on Obstetrics and Gynecology of the American Medical Association at San Francisco, California, July 3, 1946.

"See-Saw Resuscitator For the Treatment of Asphyxia of the New-born." Published in the *American Journal of Obstetrics and Gynecology*, Vol. 52, No. 3, pages 508-509, September, 1946.

REPORT OF THE CHIEF SURGEON

Dr. Bemis:

"Management of Hydatidiform Mole with Special Reference to Prevention of Chorionepithelioma." Paper read as part of the Nineteenth Graduate Fortnight Program, October 11, 1946.

Dr. Murphy:

"Urinary Tract Complications Resulting from Malignancy of the Pelvic Organs and Treatment of Such Conditions." Paper read as part of the Nineteenth Graduate Fortnight Program, October 11, 1946.

Dr. Hutton:

"Management of Irradiation Intestinal Injuries Resulting From Treatment of Malignant Tumors of the Pelvic Organs." Paper read as part of the Nineteenth Graduate Fortnight Program, October 11, 1946.

Dr. McIntosh:

"Diagnosis and Treatment of Carcinoma of the Cervix Uteri." Paper read as part of the Nineteenth Graduate Fortnight Program, October 11, 1946.

Editor for *Radiology Journal of the American Medical Women's Association*.

Dr. Hyams:

"Rh Factor." Radio broadcast, sponsored by the New York County Medical Society.

"Childbirth." Radio broadcast.

I wish to take this opportunity to convey to the Board of Governors the gratitude of the Surgical Staff for its generosity in helping us to maintain a high standard of efficiency in the care of our patients.

I am grateful to the Director, the Director of Nurses and to their Staffs for their continued assistance and coöperation.

Again it gives me pleasure to acknowledge the splendid coöperation which I have received from every member of the Surgical Staff and especially from the members of the Surgical Board.

Respectfully submitted,

ALBERT H. ALDRIDGE,  
*Chief Surgeon.*



165 PREMATURE BABIES WERE CARED FOR IN THE 12 SPECIAL BASSINETS AND  
INCUBATORS IN THE PREMATURE NURSERY

## REPORT OF THE NURSING DEPARTMENT

TO THE BOARD OF GOVERNORS:

Ladies and Gentlemen:

I have the honor to present the following report of the Nursing Department for the year ending December 31, 1946:

During the past year, our major problems seemed to revolve around personnel shortages and how to overcome them. We found ourselves in the very unpleasant predicament of being in more or less competition with other hospitals to hold the nurses we had and to attract more nurses to us to fill our ranks. That our nurse turnover was high last year is illustrated by the fact that we had 96 appointees and 67 resignations, a minority of whom in both cases were part time. Part time employees, incidentally, are a constant factor. While our budget allowance for the year was 125 nurses, all nurse positions inclusive, we started the year with only 86 and completed it with 115, a gain of 29.

Measures resorted to in acquiring nurses were improvement of personnel practices and simplifying procedures, work routines and policies wherever possible.

### I. Personnel Practices

#### A. Salaries.

January 1st, 1946—Increased \$5 for all general duty nurses.

January 15th, 1946—\$5 bonus for afternoon and night duty, dropped.

January 15th, 1946—Two \$5 increments within one year established for general duty nurses (increases to be based on merit).

January 15th, 1946—Assistant Head Nurses' salary adjusted from \$110 with maintenance to \$120 with maintenance, with one \$5 increment.

June 1st, 1946—\$10 and \$5 bonuses granted (included Practical and Nursery Nurses).

June 15, 1946—Nurses' salaries established on all cash basis (included Practical and Nursery Nurses). Deductions made as follows for items purchased in hospital—laundry \$5; meals, all \$30; Breakfast, \$6.50; lunch (noon or night), \$10; dinner, \$16.50. (Room rent levels had been previously established). Nurses with rooms to take 2 meals in. Individual meals to be purchased by ticket; dinner, 65c, breakfast, 35c.

November, 1946—Resumption of \$5 bonuses for afternoon and night duty shifts.

December, 1946—Substantial increases for all nurses effective January 1st, 1947 was widely publicized.

## REPORT OF THE NURSING DEPARTMENT

### B. Hours of Duty.

May 14, 1946—Full days for holidays instead of half days.

June 5, 1946—Authorization for nurses, nursery nurses, practical nurses and nurses' aides to work unbroken shifts of duty. Work day, 8-4:30 instead of 7-3:30. Afternoon shift 3:30-12 instead of 2:30-11; night shift 12-8 instead of 11-7, wherever possible.

June 15, 1946—Abolishment of practice of adding  $\frac{1}{2}$  hour to 8 hour day for meals occurring within regular span of duty. Work week thereby reduced to 45 hours for nurses, nursery nurses, practical nurses and nurses' aides.

July 29, 1946—Establishment of  $41\frac{1}{2}$  hr. ( $5\frac{1}{2}$  day) week for nurses, practical nurses and nursery nurses.

### C. Safeguarding Nurses' Health and Property.

Basement locker rooms (dark and poorly ventilated) transferred to old 8th floor classroom. Adequate supply of morning nourishment, crackers and milk, served free in designated ward pantries for nursing personnel 9:30-10:30 A. M. daily. New equipment, more complete records kept in Health Service for personnel. Keys for all doors in nurses' home made compulsory. Establishment July 1st of a \$2.00 breakage allowance for each nurse during a year's period. Availability of Infra Red lamp to nurses with sinusitis, muscular aches, etc.

## II. Simplifying Procedures, Work Routines and Policies (samples listed)

A. Procedures—substituting laxatives for routine daily enemas on private and semi private obstetrical patients wherever possible. Simplification of bathing and other technics in nurseries, with approval of Board of Health. Establishment of separate unit for premature babies.

B. Work Routines and Policies—increased supplies including linen, silverware, dishes, bed pans. Discontinuance of unessential charting on graphic sheets of charts. Limiting number of private patients' visitors and changing of ward obstetrical visiting hours. Patients mark mimeographed menus instead of ordering verbally from nurses. Elimination of duplicated written reports, especially clinic. Quick reference material on nursing procedures, drugs, etc., provided in nurses' new ward libraries.

In the attempt to further simplify and standardize ward procedure, Supervisors and Head Nurses have submitted resumés of work covered on a ward or service in a 24 hour period. Concerted effort will be

## REPORT OF THE NURSING DEPARTMENT

directed to that project early in 1947. Ward inventories were also taken, covering all equipment. Ward and service administrative policies and others were examined for the purpose of bringing them up to date and to be placed chronologically in a loose leaf book for accessibility. This work begun in 1946 will continue in 1947. Submitting efficiency and personality reports on each employee under her supervision was resumed November 1st by the Supervisors.

The Y. W. C. A. Ballard School pupil practical nurse affiliation in obstetrical nursing was terminated by us on April 30.

A three month course in operating room technique was offered to graduate nurses commencing October 1st, with four students. Thanks are due Miss Virginia Turner, Supervisor of the Operating Room who gave unstintingly of her time and effort to create an educationally sound program. In connection with the course, Miss Turner did some research work in coöperation with the Psychological Corporation and graduate students of Fordham University for measurement of practice in a clinical field.

On May 1st, the pantry maids were transferred from the Housekeeping Department to the Nursing Department.

To the Board of Governors and the Assistant Board goes the sincere appreciation of every nurse for fair consideration and treatment in relation to personnel practices, in general, and for the generosity shown Miss Lillian Knox on her retirement after twenty four years of service. We thoroughly enjoyed the teas and are grateful to have been able to participate in the Bazaar and the Woman's Hospital Birthday Party.

On behalf of the Nursing Department, I call attention to our indebtedness to Mrs. Walbridge Taft, Chairman of the Nursing Committee, for her continued interest and counsel and for her generous response to our many needs. We also take the opportunity to thank Mrs. Taft for her gift subscription to the *Trained Nurse and Hospital Review*.

My thanks to Dr. Klicka and Mr. Gordon for sympathetic understanding and constructive criticism in helping us to meet our problems.

I am pleased to express our appreciation to Dr. Aldridge and his staff for the coöperation existing with the Nursing Department.

Dr. Latsey, personnel physician, has been most prompt and attentive to illnesses occurring in the Nursing Department. For this we are most grateful.

I wish to commend my assistants, the permanent nursing staff and others in the Nursing Department on the sustained quality of their work in spite of the odds encountered in overcoming not only shortages in help but help of an inexperienced and inferior calibre.

Respectfully submitted,

EDNA N. WITHAM,  
*Director of Nursing.*

## REPORT OF THE SOCIAL SERVICE DEPARTMENT

April 15, 1947.

TO THE BOARD OF GOVERNORS:

Ladies and Gentlemen:

I have the honor of presenting the report of the Social Service Department for the year 1946:

During the year, the work of the department was carried by two case workers without the benefit of a director. One worker carried the Obstetrical Department and the other, the Surgical. During this period one of the workers has served as the acting director. It has been unfortunate that a director has not been found for this department, as the work of the department is heavy enough to warrant the efforts of three full-time people and necessary activities such as the attendance of Social Service meetings and community gatherings have been omitted because time was not available for them. We wish to emphasize the help that the Visiting Nurse Service of New York has rendered us during this busy year. They have been especially helpful in making follow-up visits to our obstetrical patients, a service which we have not been able to render ourselves. Likewise, their visits to families to ascertain the ability of these families to care for premature babies has helped to guide us in decisions in seeking care for premature births.

Although the year has been a busy year, it has been a very interesting one. The following statistics will illustrate the service rendered to the patients of Woman's Hospital:





## REPORT OF THE SOCIAL SERVICE DEPARTMENT

**Total Intake:**

Surgical patients, 1,572. Obstetrical patients, 1,214.

**Interviews with:**

Surgical patients, 3,133. Obstetrical patients, 3,275. (Exclusive of routine daily visits to ward patients, and telephone calls between worker and patient or family.)

Social workers visiting our department in the interest of the patients .....	198
Telephone calls with inter-agency workers in the interest of the patients .....	1,983
Patients referred to convalescent and chronic homes .....	70
Patients referred to other Social Agencies .....	630

These figures do not include our contacts in the hospital with Doctors, Nurses and other hospital personnel in helping the patient.

We are greatly indebted to the many outside agencies who have so willingly coöperated in our work with the patients including the Community Service Society, Children's Aid Society, especially their Visiting Housekeeper Service, Jewish Social Service, Catholic Charities, Youth Consultation, Department of Welfare Children's Division and Home Relief Departments, Inwood House, Guild of the Infant Saviour, Spence-Chapin Adoption Service, Child Adoption Committee of the Free Synagogue, New York Foundling Hospital, Burke Foundation, Society of St. Vincent de Paul or St. Elizabeth's Convalescent Home, Solomon and Betty Roeb Convalescent Home, Kane Pavilion, House of Calvary, American Cancer Society Field Army, Speedwell Homes, Visiting Nurse Service.

Through the generosity of individuals and with the continued help of the Baird Fund and the Havens Fund, we have been able to give many patients temporary financial help until they were able to be fully self-supporting, or their need became so great that we were obliged to refer them to an agency which could give continued financial help. We also continued our practice of giving Christmas gifts of plants or money to chronically ill patients, especially cancer patients. We are greatly indebted to Mrs. William R. Grace for her gift of 100 layettes which we have used to supplement patients inadequate baby equipment. We have received, especially from private patients, gifts of bassinets, children's clothes and toys, which we have given to patients with special needs because of large families or small incomes.

We have had the following changes in personnel: Mrs. Janet Hague, who had served the department from January 1943 to June 1946 as a case worker and as acting director, resigned in August 1946 after a leave of absence of three months. She was replaced as a case worker, by Mrs. Pauline Mulholland.

May we express our thanks to the doctors, nurses and all the departments of the hospital for their coöperation and willingness to help us at all times in the interest of the patients. We are especially grateful to Dr. Klicka and the Social Service Committee for their support of, and faith in, the work we are trying to accomplish.

Respectfully submitted,

(MRS.) ELIZABETH D. HASKELL,  
*Acting Director.*

## REPORT OF THE TREASURER

COMPARATIVE STATEMENT OF INCOME AND EXPENSES FOR THE YEARS ENDING  
DECEMBER 31, 1946 AND 1945

	<i>Year Ended December 31</i>		<i>Increase</i>
	<i>1946</i>	<i>1945</i>	<i>Decrease*</i>
Revenue from Operations .....	\$756,215.77	\$592,667.74	163,548.03
Operating Expenses:			
Professional care of Patients:			
Salaries and wages of Physicians, Nurses, etc. ....	\$294,314.98	\$237,437.67	\$56,877.31
Pharmacy salaries .....	5,412.84	4,620.00	792.84
Medical and Surgical Supplies .....	51,569.15	38,707.07	12,862.08
Departmental—Salaries, wages and Supplies:			
Pathological .....	24,516.93	25,438.62	} 9,758.92
Blood Bank .....	10,680.61	(a)	
Electro-therapeutical .....	9,745.02	8,194.28	1,550.74
Out-patient .....	20,878.01	15,392.64	5,485.37
Social Service .....	5,890.77	7,153.36	1,262.59 *
Miscellaneous .....	1,332.78	946.18	386.60
Departmental Expenses:			
Housekeeping .....	78,015.56	61,652.52	16,363.04
Kitchen and dining rooms .....	46,836.98	41,880.54	4,956.44
Laundry .....	19,062.17	18,111.00	951.17
Provisions .....	117,863.09	97,503.16	20,359.93
General House and Property Expenses	149,696.25	150,957.85	1,261.60 *
Administrative Expenses .....	84,014.86	71,620.15	12,394.71
General Expenses .....	21,334.99	13,336.43	7,998.56
Canteen Expenses .....	(b)	77.38	77.38
	\$941,164.99	\$793,028.85	\$148,136.14
Loss from Operations .....	\$184,949.22	\$200,361.11	\$15,411.89 *
Less: Other Income—			
Income from Investments .....	\$74,269.35	\$72,205.53	\$2,063.82
Donations .....	68,045.42	35,300.99	32,744.43
	\$142,314.77	\$107,506.52	\$34,808.25
Loss for the Year .....	\$42,634.45	\$92,854.59	\$50,220.14 *

(a) Prior to the year 1946, Blood Bank departmental salaries, wages and supplies were included in those for the Pathological Department.

(b) For the year 1946, the operation of the Canteen resulted in a net profit of \$685.40. Said profit is included in Revenue from Operations of \$756,215.77.

REPORT OF THE TREASURER

BALANCE SHEET

AS AT DECEMBER 31st, 1946

<i>Assets</i>		
Current Assets:		
Cash .....		\$149,267.02
Accounts receivable .....		16,567.43
Unexpired insurance premiums .....		6,680.83
		\$172,515.28
Investment of Unrestricted Funds:		
Bonds—Corporate (Market value \$25,500.00) ....		\$20,137.50
Stocks (Market value \$619,741.25) .....		458,665.51
Real estate mortgages .....		162,000.07
Real estate .....		23,550.24
		664,353.32
Investment of Restricted Funds:		
Bonds (Market value \$132,035.38) .....		\$129,314.38
Stocks (Market value \$212,170.00) .....		185,412.17
Real Estate mortgages .....		834,128.69
Real estate .....		20,924.70
Cash—uninvested .....		19,630.28
		1,189,410.22
Hospital Properties and Equipment:		
Land .....	\$370,140.60	
Buildings .....	1,469,071.94	
Furniture and fixtures .....	148,075.48	
Machinery and equipment .....	81,884.59	
Apparatus and instruments .....	66,480.79	
Radium and Radium Needles .....	17,951.70	
		\$2,153,605.10
Deposit on contract of purchase of real property for hospital purposes (Total purchase price \$225,- 000.00) .....		25,000.00
		2,178,605.10
		\$4,204,883.92

The valuation of buildings and building contents is based upon an appraisal by the Equitable Appraisal Company as at May 23, 1925, plus additions subsequent to that date at cost.

In accordance with the established practice of the Hospital, the above Balance Sheet does not include:

1. Provision for depreciation of Hospital Properties and Equipment or of Real Estate Properties held as investments.
2. Inventories of Supplies or Materials on hand.
3. Accrued interest receivable on investments.

REPORT OF THE TREASURER

**BALANCE SHEET**  
**AS AT DECEMBER 31st, 1946**

*Liabilities and Capital*

Current Liabilities:			
Accounts payable .....		\$23,872.96	
Accrued payroll .....		27,362.91	
Payments in advance by patients .....		31,059.80	
		<hr/>	\$82,295.67
Restricted Endowment and Other Funds:			
Restricted as to:			
Principal only .....		\$1,091,644.88	
Principal and income .....		82,118.31	
Special purpose funds .....		15,647.03	
		<hr/>	1,189,410.22
Capital:			
Invested in Hospital Properties and Equipment ...		\$2,153,605.10	
Available for General Purposes:			
Balance, January 1, 1946:			
Russell & Margaret Olivia Sage Memorial Fund .....	\$1,464,132.74		
General Endowment Fund ....	183,486.83		
	<hr/>	\$1,647,619.57	
Less: Deficit Account as January 1, 1946 .....		812,623.40	
		<hr/>	\$834,996.17
Deduct:			
Loss for the year 1946 ..	42,634.45		
Add:			
Net loss on investments sold	12,788.79		
	<hr/>	55,423.24	
Balance, December 31, 1946:			
Russell & Margaret Olivia Sage Memorial Fund ...	\$1,452,768.62		
General Endowment Fund .....	182,062.16		
	<hr/>	\$1,634,830.78	
Less:			
Deficit Acc't. as at December 31, 1946 ....	855,257.85		
	<hr/>	779,572.93	2,933,178.03
		<hr/>	<hr/>
			\$4,204,883.92

## REPORT OF THE TREASURER

### STATEMENT SHOWING INCREASE OR DECREASE OF PRINCIPAL OF RESTRICTED ENDOWMENTS AND OTHER FUNDS FOR THE YEAR ENDING DECEMBER 31, 1946

<i>Description of Funds</i>	<i>Balance Dec. 31, 1945</i>	<i>Increase During Year</i>	<i>Decrease During Year</i>	<i>Balance Dec. 31 1946</i>
<b>Funds Restricted as to Principal Only:</b>				
Henry D. Brookman Fund ..	\$47,909.12	.....	\$303.27	\$47,605.85
Bella Cooke Trust Fund ...	480.83	.....	2.90	477.93
Endowed Bed Fund .....	353,630.01	.....	2,238.22	351,391.79
Endowed Room for Nurses Fund .....	19,126.72	.....	121.16	19,005.56
Abby Sherwood Jesup Fund	147,717.46	.....	934.47	146,782.99
Maria DeWitt Jesup Fund ..	140,149.62	.....	886.58	139,263.04
Elizabeth Colgate Maghee Fund .....	57,496.08	.....	364.21	57,131.87
Mary Clark Thompson Fund	282,294.76	.....	1,786.23	280,508.53
Grenville Lindall Winthrop Fund .....	49,792.19	.....	314.87	49,477.32
	<u>\$1,098,596.79</u>		<u>\$6,951.91</u>	<u>\$1,091,644.88</u>
<b>Funds Restricted as to Principal and Income Principal:</b>				
Mr. and Mrs. Robert Brundrett Fund .....	\$1,916.41	.....	12.33	\$1,904.08
J. R. Goffe Medical Book Fund .....	4,790.85	.....	30.47	4,760.38
J. R. Goffe Research Fund .	4,790.85	.....	30.47	4,760.38
Maude Aguilar Leland Fund	2,410.81	.....	15.24	2,395.57
Patients' Relief Fund .....	5,749.00	.....	36.28	5,712.72
J. Marion Sims Research Fund	1,916.41	.....	12.33	1,904.08
Transfusion Fund .....	1,245.63	.....	7.98	1,237.65
Caroline Catherine Cary ....	.....	\$50,000.00	158.16	49,841.84
<b>Accumulated Income Expendable for Specific Purposes:</b>				
Mr. & Mrs. Robert Brundrett Fund .....	327.89	83.58	.....	411.47
J. R. Goffe Medical Book Fund	742.57	206.50	45.50	903.57
J. R. Goffe Research Fund	2,014.70	206.50	.....	2,221.20
Maude Aguilar Leland Fund	430.08	103.25	.....	533.33
Patients' Relief Fund .....	3,006.95	245.83	103.00	3,149.78
J. Marion Sims Research Fund	501.65	83.58	29.65	555.58
Transfusion Fund .....	700.77	54.08	.....	754.85
Caroline Catherine Cary Fund	.....	1,071.83	.....	1,071.83
	<u>\$30,544.57</u>	<u>\$52,055.15</u>	<u>\$481.41</u>	<u>\$82,118.31</u>
<b>Special Purpose Funds:</b>				
Social Service Fund .....	\$1,867.07	\$1,370.00	\$746.01	\$2,491.06
Babies' Alumni Fund .....	4,561.73	4,804.98	4,000.00	5,366.68
Ralph L. Barrett Fund .....	828.22	.....	.....	828.22
Cheer Fund .....	206.61	1,054.30	554.61	706.30
Amalia F. Morse Fund .....	3,230.39	300.00	.....	3,530.39
Smith Periodical Fund .....	213.83	22.00	36.45	199.38
New Building Fund .....	4,500.00	1,025.00	3,000.00	2,525.00
	<u>\$15,407.85</u>	<u>\$8,576.25</u>	<u>\$8,337.07</u>	<u>\$15,647.03</u>
	<u>\$1,144,549.21</u>	<u>\$60,631.40</u>	<u>\$15,770.39</u>	<u>\$1,189,410.22</u>

## REPORT OF THE TREASURER

### PURPOSES FOR WHICH INCOME OR PRINCIPAL OF RESERVE FUNDS IS USED

The income from investments held in the *Endowed Bed Fund*, *General Endowment Fund*, *Bella Cooke Trust Fund*, *Abby Sherwood Jesup Fund*, *Maria DeWitt Jesup Fund*, *Russell and Margaret Olivia Sage Memorial Fund*, *Mary Clark Thompson Fund*, *Henry D. Brookman Fund*, *Endowed Room for Nurses Fund*, *Elizabeth Colgate Maghee Fund* and *Grenville Lindall Winthrop Fund* is used to meet the current expenses of the Hospital.

*Patients' Relief Fund* is used to meet the cost of supplies or relief furnished to needy patients.

*Henrietta Smith Periodical Fund* is used to provide periodicals for the wards of the Hospital.

*Cheer Fund* is used to provide cheer for patients, staff, nurses and employees.

*Transfusion Fund* is used to provide blood transfusions to needy patients.

*J. Marion Sims Research Fund* is used for research work in the Hospital.

*Babies' Alumni Fund* provides free care for deserving mothers and babies in the Maternity Ward.

*Mr. and Mrs. Robert Brundrett Fund* is used to provide free care for needy maternity cases.

*J. Riddle Goffe Research Fund* is used for research work in the laboratory of the Hospital.

*J. Riddle Goffe Medical Book Fund* is used for purchase of books and periodicals.

*Maud Aguilar Leland Fund* is used for blood transfusions for needy patients or for scientific research.

*Amalia F. Morse Fund* to be used for the benefit of the indigent and underprivileged.

*Ralph L. Barrett Fund* to be used for the purchase of apparatus and supplies as approved by Dr. R. L. Barrett and the Executive Committee.

*Social Service Fund.*

### DONATIONS FROM INDIVIDUALS TO MEET MAINTENANCE EXPENSES DURING THE YEAR ENDING DECEMBER 31, 1946

#### Gifts of \$1,000 to \$5,000

Anonymous  
Carnegie, Mrs. Andrew  
Crawford, Mrs. George W.  
Iselin, Mrs. O'Donnell

#### Gifts of \$500 to \$1,000

Babcock, Mrs. F. Huntington  
Babcock, F. Huntington  
Clark, Frederick Ambrose  
Garver, Chauncey B.  
Lockwood, Luke Vincent

#### Gifts of \$100 to \$500

Anonymous  
Chamberlain, Mrs. Park  
Cittadini, Countess  
Elliman, Douglas L. and Company  
French, Mrs. John  
Harkness, Mrs. Edward S.  
Harkness, Mrs. William L.  
Iselin, Mr. and Mrs. O'Donnell  
Ives, Miss Frances H.  
Jarvis, Miss Edith L.



424,454 MEALS WERE PREPARED IN OUR KITCHENS DURING 1946

## REPORT OF THE TREASURER

Klee, Mrs. Simon J.  
 Krinsky, Captain Jerrold  
 Low, Mrs. Clarence  
 Lynch, Willard A.  
 McCarthy, Mrs. John Leighton  
 McChesney, Mrs. John  
 McLane, Mrs. Huntington  
 Marston, Mrs. Hunter S.  
 Martin, Mrs. Joseph L.  
 Milbank, Mrs. Jeremiah  
 Nemeroff, Bernard G.  
 Olsen, Mrs. L.  
 Perkins, Mrs. George W.  
 Read, William A.  
 Schlesinger, Mrs. James F.  
 Silbermann, Arthur  
 Scoville, Miss Grace  
 Taft, Mrs. Walbridge S.  
 Triller, Charles  
 Tyler, Mrs. Ernest  
 Warmack, Mrs. Robert N.  
 Webb, Mrs. Vanderbilt  
 Wyeth, Marion Sims

### Gifts of \$50 to \$100

Bach, Mrs. Vincent  
 Blagden, Thomas  
 Bowler, Mrs. Walter S.  
 Chadwick, Mrs. E. Gerry  
 Hess, George  
 Hitchcock, Miss Anita T.  
 Howard, George H.  
 Johnson, Stuart H.  
 Kress, Samuel H. Foundation  
 Lake, Mrs. Harry B.  
 Lasell, Mrs. Josiah, 2nd  
 Lowenstein, Leo  
 Mason, George Grant  
 Mitchell, Cornelius von E.  
 Mixsell, Dr. Harold R.  
 Newbold, Mrs. Haywood  
 Pease, Mrs. Perry Rodgers  
 Pyne, Mrs. Percy R.  
 Roper, Mrs. Elmo  
 Rubel, Mrs. Peter A.  
 Schilthuis, Mrs. Willem C.  
 Scoville, Miss Edith  
 Strang, Dr. Ruth M.  
 Tibbett, Mrs. Lawrence  
 Widener, Mrs. George D.

### Gifts of \$25 to \$50

Amory, Mrs. George S.  
 Anonymous  
 Auchincloss, J. Howland  
 Ballard, Mrs. Edward L.  
 Beers, Mrs. L. H.  
 Black, Mrs. Douglas M.  
 Blagden, Edward S.  
 Bloomingdale's

Bull, Mrs. Ludlow  
 Camnitz, Mrs. Samuel  
 Cosden, Mrs. Alfred H.  
 Curtis, Mr. and Mrs. Harry V.  
 Dargeon, William J.  
 Davis, Meyer  
 DeWolfe, Mrs. Elliott  
 Dommerich, L. W.  
 Dwight, Frederick  
 Eberstadt, Ferdinand  
 Eckart, Edmund  
 Elliman, Mrs. Douglas L.  
 Epstein, Mrs. B.  
 Fried, Joe  
 Gansky, Mrs. Theresa  
 Gerstendorfer, Mrs. Anna J. J. B.  
 Gibbs, William Francis  
 Grace, J. P., Jr.  
 Gulden, Mrs. Paul Immo  
 Guthrie, Mrs. Henry B.  
 Hardenbergh, Mrs. T. E.  
 Hardy, Mrs. John A.  
 Hedges, Dr. Robert W.  
 Hetherington, Arthur F.  
 Hutchins, A. S.  
 Lamont, Thomas S.  
 Landsman, Mrs. Samuel  
 Leatherman, Mrs. J. M.  
 Leffingwell, Russell C.  
 Leo, Mrs. Norman  
 Levin, Julius  
 Livingston, Mrs. Goodhue  
 Loening, Mrs. Albert P.  
 Lowenstein, Leo  
 Mensch, Alice, R.N.  
 Martin, Bradley  
 Monk, Carl  
 Nadler, Mrs. Carl S.  
 Ordway, Mrs. Samuel H.  
 Page, Mrs. Robert G.  
 Patterson, Mrs. John H.  
 Payne, Mrs. Mosby H.  
 Pierrepont, Mrs. Seth Low  
 Polk, Mrs. Frank L.  
 Pond, Mrs. N. M.  
 Porter, Mrs. Cole  
 Rand, Mrs. Edward R.  
 Reid, Mrs. Ogden, in memory of Mrs.  
     Robert G. Mead  
 Ruedin, Pierre  
 Ryle, Miss Julia  
 Schwartz, Mrs. Robert  
 Shelter Rock Foundation, Inc.  
 Sinclair, Mrs. J. H.  
 Somach, Dr. Irving  
 Soule, Mrs. Frank F.  
 Stiefel, W. A.  
 Swaine, Mr. and Mrs. Robert T.  
 Taft, Mrs. Walbridge S., in memory of  
     Mrs. Robert G. Mead



## REPORT OF THE TREASURER

Thompson, James N.  
 Thorne, Victor C.  
 Tully, Alice  
 Van Slyke, Donald B.  
 Walowit, Edward C.  
 Ward, Mrs. James L.  
 Watson, Mrs. Thomas J.  
 Weinberg, Mrs. Sidney J.  
 Wells, Dean J.  
 Wiener, Mrs. Harry  
 Williams, Mrs. Langbourne M., Jr.  
 Young, Mrs. Walter H.  
 Zechendorf, William

### Gifts of \$10 to \$25

Aikman, E. P.  
 Alexandre, Miss Anna R.  
 Altshul, Mrs. Charles  
 Anderson, Mrs. Alan H.  
 Appleton, Mrs. Francis R.  
 Aron, M.  
 Bacon, George W.  
 Baker, Mrs. James McF.  
 Barnes, Mrs. Courtlandt D.  
 Barry, Mrs. Herbert, in memory of Mrs.  
     Robert G. Mead  
 Bateson, Mrs. E. Farrar  
 Beebe, Mrs. F. S.  
 Beers, Mrs. L. H.  
 Benedikt, Mrs. R. K.  
 Bernuth, O. M.  
 Biscaye, Mrs. George E.  
 Bissell, Mrs. Louis G.  
 Bleibtreu, Jacob  
 Bloom, Mrs. B.  
 Boehm, Mr. and Mrs. Jesse  
 Boyd, Mrs. James  
 Bryant, Mrs. Roslyn  
 Buhr, Mrs. Martha  
 Bullard, Mrs. Percy  
 Burden, Mrs. Chester  
 Burke, Mrs. Adrian P.  
 Casperson, Mrs. O. W.  
 Cave, Mrs. Gerald  
 Chesney, Mrs. John G.  
 Choate, Miss Mabel  
 Clark, Mrs. F. G.  
 Colby, Mrs. Everett, in memory of Mrs.  
     Robert G. Mead  
 Cooke, Mrs. A. Goodwin  
 Cooper, Mrs. H. S. Fenimore  
 Choate, Mrs. Arthur O.  
 Crocker, Mrs. G. A.  
 Cross, Mrs. John W.  
 Davis, Mr. and Mrs. Howland  
 Davison, Mrs. Carl  
 Degener, Mrs. Paul A.  
 DeRham, Mrs. Frederic F.  
 Dunham, Mrs. Lawrence B., Jr.  
 Emerson, Mrs. Margaret

Epstein, Mrs. Meyer R.  
 Ermisch, Mrs. August R.  
 Euben, Mrs. H.  
 Finkelstein, Miss Judith Ann  
 Flexner, Mrs. Simon  
 Floyd-Jones, Mrs. E. H.  
 Franklin, John M.  
 Fraser, John  
 Fraser, Mrs. William  
 Fremont, Mrs. John C.  
 Gawtry, Lewis  
 Gade, Mrs. John  
 Geismar, Mrs. Maxwell  
 Gerdau, Mrs. Otto  
 Gibson, Mrs. Harvey D.  
 Gillmore, Mrs. Henry Van K.  
 Gluck, Mrs. Joseph.  
 Govan, Mrs. Charles  
 Gregory, Miss L. H.  
 Groedel, Mrs. Harry  
 Guy, Mrs. Loren  
 Hackett, Mrs. Harold H.  
 Haley, Mrs. James A.  
 Hammond, John Henry  
 Hanes, Mrs. John W.  
 Hanlon, Walter  
 Harkness, Mrs. Earl  
 Harris, Mrs. L.  
 Harrison, W. K.  
 Hartig, Mrs. Jeannette S.  
 Hegeman, Miss Annie M.  
 Heineman, Mrs. Bernard  
 Henderson, Mrs. Edward C.  
 Henriques, Mrs. Samuel C.  
 Heslin, Mrs. D. E.  
 Higgins, Miss Alberta H.  
 Hoffman, Mrs. Wm. W.  
 Horne, Mrs. Franklin J.  
 Hough, Mrs. Henry H.  
 Hughes, Mrs. W. J.  
 Jais, Jacob  
 Kantor, Samuel T.  
 Katz, Mrs. David  
 Kessler, Mrs. Alfred  
 Knapp, Miss M. Adeline  
 Knies, George J.  
 Kohnstamm, Mrs. L. S.  
 Krech, Mrs. Shepard  
 Kruglick, Mrs. Anne  
 Kuhn, Mrs. J. C.  
 Lamont, Mrs. Thomas W.  
 Lasser, Mrs. Archie  
 Lentilhon, Mrs. Edward D.  
 Lind, Mrs. William  
 Lippmann, George  
 Litt, Mrs. Mortimer V.  
 Loeb, Mrs. Carl M.  
 Loomis, Mrs. Alfred F.  
 Lourie, Mrs. J. W.  
 Lundbeck, Mrs. G. Hilmer, Jr.

## REPORT OF THE TREASURER

Mallaby, Miss T. F.	Steiglitz, Mrs. A.
Mallouk, Mrs. George	Stilwell, Mrs. C. S.
Mantins, Mrs. Ernest	Storch, Mrs. Clifford
Mastick, Mrs. Seabury	Stout, Mrs. Edwin
Meredith, Mrs. Richard S.	Strong, Mrs. James R.
Meyer, Miss Anna E. H.	Strongson, Mrs. Carole
Miller, Mrs. Leona	Sturges, Mrs. Perry Mackay
Mills, Mrs. Dudley H.	Sundheimer, Emil, Jr.
Molenaar, Miss Edna May	Tangen, Mrs. R.
Morgan, Mrs. Sherley W.	Taylor, David
Mosle, A. Henry	Thorndike, Mrs. Edward L.
Muir, Mrs. Malcolm	Thorne, Samuel
McAdoo, Mrs. Tackaberry	Tolplitz, George
McKee, Mrs. H. Harper	Van Alstyne, David, Jr.
MacLean, Mrs. J. B.	Vogel, Mrs. James P.
McNulty, Frank J.	Voss, Mrs. Frank S.
McSweeney, Mrs. Helen	Warren, Mr. and Mrs. Louis B.
Norris, Mrs. James	Wehnes Family
Newburger, Mrs. Morris	Weinstein, Mrs. David S.
Oelrichs, Mrs. Herman	Weiss, Mrs. Mandel
Oestreicher, Sylvan	Wenger, Mrs. Harry
Otheman, Roswell C.	Wetmore, Miss Maude K.
Otis, Mrs. Harold	Wigham, Mrs. Reginald
Pack, Julian	Wild, Mrs. Benedict S.—“Lady Me- norah Group”
Peavy, Mrs. Leah Jonas	Wilson, Orme
Pong, Mrs. Chen	Wind, Mrs. Etta C.
Poor, Mrs. Walter S.	Wolff, Bertram
Prall, Mrs. William	Wood, Mrs. Alfred E.
Prosser, Mrs. J. N.	Woods, Mrs. Frederick D.
Richard, Mrs. George H.	Woodfine, Miss Ethel May
Rodriguez, Esteban	Wyckoff, Mrs. F. A.
Rosen, Mrs. J.	Yard, Raymond C., Inc.
Rosengarten, Mrs. Roslyn	Yeatman, Pope
Rosenstein, Henry	Zadina, Mrs. F. W.
Rothenberg, Mrs. Sydney	Zausner, Mrs. Meyer
Sakris, Mrs. Evelyn F.	Zavon, Mrs. Norton
Savage, Mrs. William L.	
Schaefer, Mrs. Josephine G.	
Schafbuch, Mrs. Louise	<b>Gifts of \$5 to \$10</b>
Schainman, Mrs. H.	Abeson, Walter
Scher, Morris G.	Abbot, Miss Edith R.
Schilling, Mrs. Fred	Adam, Mrs. Bertha A.
Schlegel, Miss Adele	Adelson, Ben S.
Schoellkopf, Mrs. A. H.	Addis, Mrs. E. F.
Schwartz, Jack	Adrian, Mrs. Anthony
Searing, T. Victor	Aldrich, Mrs. R.
Seeman, Carl	Barnie, Mrs. Donald A.
Shapera, Dr. A.	Banks, Rubin
Sheffield Farms Co., Inc.	Baumann, Mrs. S. J.
Siegel, Ben	Binn, Mrs. H.
Simpson, Miss Helen	Binswanger, Mrs. Clara G.
Smithers, Mrs. C. D.	Blair, Mrs. David, Jr.
Snowden, Mrs. George G., Jr.	Blake, Mrs. Richard
Spencer, Mrs. A. K.	Blau, Joseph D.
Sporn, Mrs. Philip	Blumenthal, Mrs. Ben
Sprague, R.	Blummer, Mrs. Dorothy
Springer, Mrs. P.	Bondy, Mrs. Eugene L.
Stack, Mrs. James H.	Borrok, Mrs. Nathan T.
Steets, Mr. and Mrs. George	Bradford, Mrs. Lindsay
Stein, Mrs. Ernest	Braun, Mrs. Carl J.

## REPORT OF THE TREASURER

Breslauer, Mrs. Martin S.	Heft, Mrs. Morton
Brisbane, Mrs. Percy	Helfenbein, Mrs. Nettie
Brown, Mrs. Aaron	Hernandez, Mrs. Myrtle
Brunn, Mrs. David J.	Herrmann, Mrs. Henry W.
Bull, Mrs. Charles M.	Hohmann, Mrs. H. F.
Bullock, Mrs. Rose	Hopkins, Miss Edna P.
Bussewitz, Mrs. Marjorie	Howard, Mrs. Robert D.
Caldwell, Mrs. L. E.	Hsieh, Mrs. H. L.
Chambers, George J.	Hughes, Mrs. Howard
Chang, Mrs. Ichen	Hyatt, Mrs. A. M.
Chason, Mrs. H.	Jacobs, Mrs. Barrett L.
Chaudruc, Miss Lita	Jay, Mrs. Sam
Clark, Miss Gladys Voorhees	John, Mrs. Maurice T.
Cohen, Barnett	Jones, Mrs. Norman L.
Cohen, Emanuel	Jones, Mrs. R. V.
Cohen, Dr. Harold	Joseph, Mrs. Reynard L.
Cohen, Mrs. Irving S.	Kandel, Mrs. Charles
Coleman, Miss Agnes E.	Karfiol, Mrs. Edward
Connell, Mrs. Howard	Kennedy, William J.
Conway, Mrs. T. A., Jr.	Ketcham, Miss E. B.
Cooper, Mrs. Clarence	Kirschner, Mrs. George
Crispin, Mrs. Clarence G.	Knowles, Edwin C.
Danziger, Mrs. Max	Kreutzer, Sam
Dattlebaum, Martin D.	Kuretsch, Mrs. Adelaide
D'Attilio, Miss Sandra	Lada-Mocorski, Mrs. Eugene
Davison, Mrs. Henry P.	Lagerloef, Col. Hans
Diamond, Charles	Lee, Mrs. Jack F.
diZerega, Mrs. Louis	Leinwand, Louis
Drucker, I. J.	Levande, Paul
Duchowney, Mrs. Boris M.	Levy, Mrs. Lynette
duPaul, Miss Mary E.	Levy, Mrs. Milton J.
Durell, Mrs. Teal	Lewis, Mrs. Fanny D.
Elkins, Mrs. Abraham	Lindauer, Mrs. Sarah
Endorf, Mrs. Ruth Helen	List, Mrs. Eugene
Esposito, Mrs. Grace	Livingston, Mrs. Allen
Etra, Mrs. Harry	Loeb, Mrs. Jack
Farb, Solomon	Lorch, Mr. and Mrs. Joseph
Fedden, George	Lowe, Mrs. Henry W.
Fendler, Mrs. Minnie	Lundahl, Mrs. Carl
Fogel, Mrs. Anna	MacLaughlin, Mrs. Don
Foresight Foundation, Inc.	Mager, F. Robert
Franklin, Mrs. Seymour	Mait, Mrs. Doris
Freeman, Mrs. Kitty	Maitland, Mrs. James W.
Galves, Mrs. Aurora U.	Martin, William F.
Gambrill, Richard	Mayer, Mrs. Bess
Gamsu, Mrs. Harry W.	Mekelburg, Mrs. J.
Garber, Miss Linda	Meyer, Mrs. Katharine T.
Gibbons, Mrs. Douglas	Michael Levy Jewelry Corporation
Gibson, Mrs. Harold F.	Miller, Mrs. Charles
Godwin, Mrs. Harold	Muller, Mrs. Fred
Goldman, Max	Morris, Paul
Goldsmith, Milton	Moldow, Mrs. Martin M.
Greenbaum, Mrs. Helen	Motter, Mrs. James T.
Greenthal, Mrs. Sarah	McAweeny, Miss Margaret
Gucker, Henry J.	McCurdy, Mrs. Henry B.
Guille, Mrs. Peter	McElvare, Rowland
Hall, Miss Mary A.	McKee, Mrs. David W.
Hallinan, Miss Elizabeth T.	McKinney, Miss Ethelyn
Hanlon, Walter	New Amsterdam Import Co., Inc.
Heineman, Mrs. Bernard	Norris, James

## REPORT OF THE TREASURER

Otto, Mrs. Elvera  
 Parsons, Mrs. Edgerton  
 Parsons, Mrs. Frederic T.  
 Parsons, Miss K. DeB.  
 Patch, Mrs. Richard K.  
 Pinchuk, Mr. and Mrs. David  
 Pirie, Mrs. Robert S.  
 Pittarelli, Mrs. Emillo  
 Probststein, Mrs. Mannie  
 Proffitt, Mrs. Charles Q.  
 Reeder, Mrs. N. G.  
 Reynolds, Noyes H.  
 Rice, Miss Helen  
 Rothenberg, Mrs. Sydney  
 Rygler, Mrs. Stanley A.  
 Safran, Mrs. Nettie  
 Sanders, Mrs. Max  
 Sands, Ben M.  
 Schafbuch, Mrs. Louise  
 Schaffer, Mrs. Isabel  
 Schainman, Mrs. Harry  
 Schare, Mrs. Marion  
 Scher, Mrs. Nathan  
 Schlesinger, Irving  
 Schlesinger, Mrs. William  
 Schoonmaker, Mrs. Herbert Sage  
 Schwarzkoﬀ, Mrs. Francine  
 Scott, Miss Katharine  
 Scribner, Mrs. Charles, Sr.  
 Shaw, Mrs. Jean  
 Sherman, Mrs. Martha  
 Siesel, Mrs. Harold J.  
 Silverstein, Mrs. Alfred  
 Silverstein, Mrs. Evelyn  
 Simon, Harry  
 Singer, Mrs. Nathaniel  
 Sloan, Benson B.  
 Slott, Mrs. Katherine  
 Solins, Mrs. Al.  
 Steckler, Mrs. Lawrence  
 Stevens, Frank M.  
 Steward, Miss Sarah  
 Sumin, Mrs. Dorothy  
 Sumin, Mrs. L.  
 Symons, Mrs. Lionel H.  
 Taffel, Mrs. Elaine  
 Tiffany, Mrs. Charles L.  
 Traum, Mrs. Aaron  
 Towers, J. F.  
 Udell, Mrs. Adrian F.  
 Ulmann, Mrs. Alexander E.  
 Unity Contract Bridge Club, Inc.  
 Van Winkle, Miss Elizabeth M.  
 Weckstein, Mrs. Stanley W.  
 Weinstock, Mrs. Allyn J.  
 Wells, Mrs. Sylvia  
 Wiener, J. C.  
 Wigham, Reginald E.  
 Wolff, Morrel J.  
 Woodruff, Mrs. James P.

Young, Mrs. Foo  
 Zenker, Alfred  
 Zoller, Mrs. Jennie W.

### Gifts of \$1.00 to \$5.00

Arkin, Albert  
 Avedikian, Mrs. Zacharia H.  
 Axel, Mrs. S.  
 Barberio, Mrs. Clara  
 Bellman, Mrs. E. R.  
 Bernarducci, Mrs.  
 Becker, Mrs. Max  
 Belitzley, Mrs. P.  
 Benjamin, Mrs. I.  
 Bernbach, Mrs. Kelsy  
 Birmingham, Miss Agnes V.  
 Bistner, Mrs. A.  
 Blessing, Mrs. Helene  
 Block, Mrs. F. H.  
 Bloom, Al  
 Blumenkrantz, Mrs. M.  
 Boffey, Mrs. David M.  
 Boughton, Mrs. James H.  
 Branfman, Mrs. L.  
 Brauner, Mrs. L. J.  
 Breeze, Mrs. John  
 Buschow, Mrs. Adolph  
 Burleigh, Mrs. George N.  
 Carnow, A.  
 Caro, Mrs. B.  
 Caryl, Miss Ella F.  
 Cobb, Miss E. P.  
 Cohen, Mrs. Arthur  
 Cohen, Mrs. George L.  
 Coles, Joseph I.  
 Cooke, Mrs. Douglass  
 Cooper, Mrs. Franklin S.  
 Danielsen, Miss Anne  
 Davis, Mrs. Jack  
 Del Solar, Mrs. Miriam  
 Demelio, Mrs. Pauline  
 Dorfman, Arlene Hope and Susan Vicki  
 Durlach, Milton I.  
 Edelbaum, Mrs. Saul  
 Eisinger, Richard Alen  
 Elson, Mrs. Norman  
 Engel, Robert  
 Ernest, Miss Frieda H.  
 Etcheverry, Mrs. Ernest  
 Fay, Miss Winifred R.  
 Fener, Mrs. Irving  
 Ferres, Mrs. Walter D.  
 Field, Mrs. Carolina A.  
 Finkelstein, Miss Mary E.  
 Fischman, Mrs. Rosanne  
 Fisher, A. P.  
 Fishkin, David  
 Ford, Miss Ginger  
 Ford, Mrs. H. Stanley, Jr.  
 Freedman, Mrs. A. R.

## REPORT OF THE TREASURER

Friedberg, Mrs. Charles  
 Friedman, Mrs. Retta M.  
 Freidman, Mrs. Sylvia  
 Geiger, Mrs. George  
 Gelin, Mrs. Oscar  
 Geller, Mrs. Jerome J.  
 Glassner, Mrs. Irving B.  
 Gluck, Mrs. Samuel  
 Gold, Mrs. Ruth  
 Goldstein, Miss Celia  
 Goldstrom, Miss Catherine  
 Goodman, Mrs. H. M.  
 Gouge, Mr. and Mrs. F. H.  
 Greenberg, Mrs. Edgar Z.  
 Greenfield, Mrs. Hilda  
 Hadley, Miss Anna  
 Harris, H. Jerome  
 Harris, Mrs. L.  
 Hayden, Miss Sarah L.  
 Herald, Mrs. Matthew G.  
 Herbert, Mrs. G.  
 Hughes, Mrs. James H.  
 Isaacs, Mrs. John  
 Jacobs, Mrs. Abraham W.  
 Jardine, Mrs. A.  
 Jiminez, Mrs. Emilia  
 Joyce, Mrs. Robert  
 Johnson, Mrs. E. M.  
 Johnson, Mrs. Mark  
 Joseph, Irving J.  
 Kaplan, David  
 Kaelin, Mrs. William  
 Kasov, Mrs. Maurice  
 Katz, Harry  
 Kellner, Mrs. G. W.  
 Kelsey, Mrs. H. Burr  
 King, Mrs. Barnwell  
 Krause, Jane and Mark  
 Krompner, Mrs. M.  
 Kunreuther, Henry  
 Larkin, J. A.  
 Lamor, Mrs. W. H.  
 LeClerc, Mrs. Sonia  
 Levine, Mrs. Oscar  
 Levy, Mrs. Clara  
 Levy, Mrs. Theodore  
 Lindauer, Mrs. Sarah  
 Lipman, Walter L.  
 Livingston, Mrs. P.  
 Lauterstein, Mrs. Leon  
 Levenson, Mrs. Dolly  
 Livingston, Miss Audrey  
 Loomis, Mrs. Donald D.  
 Lotwin, Mrs. D.  
 Ludes, Mrs. George E.  
 Lynch, Miss Anna I.  
 Marschall, Mrs. Elsie  
 Martin, Mrs. Malcolm S.  
 Mathewson, Mrs. Gertrude  
 Mazur, Mrs. Benjamin  
 Merighi, Miss Margaret  
 Mignocchi, Mrs. Serge  
 Mint Check Cashing Service, The  
 Mirow, Mrs. Richard R.  
 Moore, Mrs. Myron  
 Moritz, Arthur M.  
 Moss, Irving S.  
 McDowell, Miss Martha A.  
 McGraw, Mrs. George W.  
 McIndoe, Mrs. Robert L.  
 McLynn, Mrs. Josephine Albino  
 McMahan, Mrs. Rita D.  
 McPherson, Mrs. S. J.  
 Nagler, Richard  
 Nassy, Mrs. Pandora L.  
 Neugebauer, Mrs. M. R.  
 Newburger, Mrs. Robert A.  
 Newman, Mrs. David  
 Nisinson, H.  
 Oppenheimer, Mrs. B. S.  
 Oppenheimer, Mrs. Leonard  
 Palmer, Mrs. Charles Wood  
 Perlmutter, Mr. and Mrs. A.  
 Phillips, Mrs. Elliot B.  
 Pokart, Mrs. Joseph  
 Pollak, Mr. and Mrs. Theodore R.  
 Pownall, Miss Edith  
 Price, Mrs. H.  
 Quintero, Dr. Enrique E.  
 Raffe, Mrs. J. S.  
 Rath, Mrs. Anna C.  
 Rauch, Mrs. Ida  
 Reise, Mrs. Lee  
 Reisler, Mrs. B.  
 Resnicoff, Joseph  
 Robbins, Mrs. Allan  
 Roll, Mrs. Caroline  
 Rosen, Mrs. J.  
 Ross, Mrs. R. L.  
 Rouillard, Cadet I. Granville  
 Rust, Mrs. Ellen  
 Sartor, Mrs. Rose  
 Schein, Mr. and Mrs. Henry  
 Schneider, Miss Audrey  
 Schoen, Mrs. Alex  
 Schoen, Mrs. Murray  
 Schonholz, Mrs. Max  
 Schorr, Mrs. Louis R.  
 Schulman, Mrs. M. J.  
 Schultz, Adolph  
 Schwarz, Mrs. Robert  
 Seifman, Mrs. Beatrice B.  
 Seymour, Mrs. Stewart  
 Silverberg, Samuel S.  
 Silverstein, Mrs. Justine  
 Silverstein, Mrs. Milton B.  
 Sloan, Mrs. William M.  
 Smith, Mrs. Rosina M.  
 Sommers, Richard F.  
 Soukup, Mrs. J. A.

## REPORT OF THE TREASURER

Spearing, Mrs. P.	Wald, Mrs. Louis
Spiegel, Mrs. Vera	Wallenstein, Mrs. Frances B.
Sukin, Michael Frederic	Warner, Mrs. John S.
Sumner, Mrs. K. L.	Weiner, Mrs. I.
Tannenbaum, Mrs. Fannie	Weiss, Mrs. Jennie
Teichmann, Mrs. Howard	White, Nat
Tierney, Charles G.	Wright, Mrs. Rachel
Teitler, Mrs. Lillian	Yager, Mrs. Lillian
Uhry, Robert	

### SPECIAL DONATIONS

Babcock, Mrs. F. Huntington, for Renovation of Laboratory .....	\$500.00
Babcock, F. Huntington, for Renovation of Laboratory .....	600.00
Babies' Alumni for Maternity Ward .....	4,000.00
Assistant Board, Special Fund:	
12 Upholstered Chairs for Nurses' Rooms .....	264.00
Curtains for Assistant Director's Apartment .....	70.00
Radio-Phonograph Combination for Resident Staff .....	126.19
Decorating Residents' Quarters .....	494.88
Haymes, Miss E. Violet, for Cancer Work .....	5.00
Patch, Mrs. R. K., for Maternity Ward .....	3.00

### ADDITIONS AND DONATIONS TO MORSE FUND

Gay, M. Gordon .....	\$300.00
----------------------	----------

### ADDITIONS AND DONATIONS TO SOCIAL SERVICE FUND

Anonymous .....	\$100.00
Assistant Board, for Christmas Gifts for Special Cases .....	55.00
Baird Foundation, Inc., David, Josephine and Winfield .....	85.00
Carnegie, Mrs. Andrew .....	500.00
Corey, Mrs. Alan Lyle, Jr. ....	100.00
Davis, Mrs. Howland S. ....	200.00
Kean, Mrs. John .....	200.00
Lansing Foundation, Inc. ....	30.00
Miller, Mrs. Roswell .....	100.00
TOTAL .....	\$1,370.00

### ADDITIONS AND DONATIONS TO BUILDING FUND

Greenwald, Mrs. Bernard .....	\$25.00
Gregory, Dr. Alice .....	500.00
Shelter Rock Foundation, Inc. ....	500.00
TOTAL .....	\$1,025.00

## REPORT OF THE TREASURER

### DONATIONS TO CHEER FUND

Anonymous .....	\$50.30	Iselin, Mrs. O'Donnell .....	\$25.00
Assistant Board, for Christmas .....	200.00	Kean, Mrs. John .....	10.00
Assistant Board, for Library Books .....	50.00	King, Frederic Rhinelander ..	10.00
Babcock, F. Huntington .....	40.00	Lasell, Mrs. Josiah 2nd .....	10.00
Black, Mrs. Douglas M. ....	10.00	Lockwood, Luke Vincent .....	10.00
Bruce, Mrs. Mellon .....	100.00	McLane, Mrs. Huntington ...	10.00
Clark, Mrs. Emory W., for Library Books .....	150.00	Marston, Mrs. Hunter S. ....	15.00
Cohen, Mrs. Mary .....	2.00	Parsons, Livingston .....	25.00
Corbin, Richard B. ....	15.00	Polk, Mrs. Frank L. ....	10.00
Cosden, Mrs. Alfred H. ....	10.00	Read, William A. ....	25.00
Crawford, Mrs. George W. ..	20.00	Silberberg, Samuel .....	2.00
Davis, Mrs. Howland S. ....	25.00	Snowden, Mrs. George G., Jr.	10.00
Fales, DeCoursey .....	15.00	Surgical Staff, for Victrola Records for Residents .....	195.00
Garver, Chauncey B. ....	25.00	Taft, Mrs. Walbridge S. ....	15.00
Gregory, Dr. Alice .....	10.00	Vogel, Mrs. James P. ....	10.00
		TOTAL .....	\$1,104.30

### DONATIONS TO THE MATERNITY WARD

#### Through Babies' Alumni

From New Members enrolled at \$1.00 per year .....	\$876.50
From Membership Renewals at \$1.00 per year .....	2,528.45
From Enrollments and Renewals at \$5.00 per year and over:	
Ade, Sandra Norwood .....	5.00
Anthony, David E. ....	25.00
Aron, Jeffrey Bruce .....	10.00
Banks, Nancy Sue .....	5.00
Basham, George V. ....	5.00
Baumann, Pauline A. ....	5.00
Bayles, Anice B. ....	10.00
Bayles, Matthew V. ....	5.00
Beckert, John F. ....	5.00
Behren, Manfred I. 3rd .....	5.00
Bellin, Carol A. ....	5.00
Bendick, Robert Louis, Jr. ....	5.00
Binn, Mark Abbot .....	5.00
Black, Virginia B. ....	5.00
Blicher, Leslie S. ....	5.00
Bockstahler, Lois Marie .....	10.00
Bond, Toni Elizabeth .....	11.00
Breeze, Peter John .....	5.00
Brennan, Walter J., Jr., M.D. ....	10.00
Byers, John Frederic 3rd .....	5.00
Byles, Axtell .....	28.00
Cantor, Robert Irwin .....	5.00
Carras, Maria J. ....	10.00
Carroll, Martin .....	5.00
Chamberlain, William .....	10.00
Chinlund, Thomas J. ....	5.00
Clemens, Robert H. ....	5.00
Cohen, Carol J. ....	5.00
Cohn, Linda F. ....	10.00
Cohn, Martin J. ....	5.00
Collyer, Michael C. ....	15.00
Collyer, Patricia .....	5.00

## REPORT OF THE TREASURER

Cooke, Sarah Nichols .....	\$5.00
Cromwell, Roger James Kissell .....	5.00
Davidow, Juliana .....	5.00
Davis, Mark G. ....	5.00
DePietro, Elsie .....	10.00
Dinsmore, Frank W. E. ....	5.00
Dorkey, Carol E. ....	5.00
Dorkey, Charles E. ....	5.00
Dorkey, Margaret E. ....	5.00
Duffy, Patricia .....	5.00
Emden, Jeffrey S. ....	25.00
Engel, Susan Ellen .....	5.00
Epstein, Ellen June .....	10.00
Erlanger, Michael Davis .....	5.00
Euben, Richard S. ....	10.00
Ewing, J. G. Blaine 3rd .....	5.00
Feig, Jeffrey M. ....	5.00
Finkelstein, Judith Ann .....	5.00
Firstenberg, Patricia .....	5.00
Freezer, Mrs. Irving .....	5.00
Friedman, Marjorie Beth .....	5.00
Galehouse, Schelley Aleece .....	5.00
Gerber, Frederic Robert .....	8.00
Gibbon, Robert .....	5.00
Goldberg, Michael Stanley .....	5.00
Goldberger, Neil Edward and Lynn Gretna .....	5.00
Grace, Michael Stephen .....	5.00
Gralnick, Paul Richard .....	5.00
Grace, Frances Ann .....	5.00
Greenberg, Doris .....	30.00
Greenberg, Joseph and Carol .....	5.00
Greenhut, Eric Lawrence .....	5.00
Grieshaber, Michael R. ....	5.00
Haber, Robert Jay .....	5.00
Hader, Ellin Carole .....	5.00
Hamerslag, Elizabeth .....	10.00
Hammond, V. Craigie .....	5.00
Hardenbergh, Thomas E. 3rd .....	5.00
Harris, Jeffrey T. ....	5.00
Harris, Kathy Nan .....	5.00
Haydn, Michael Westcott .....	5.00
Hefler, David A. ....	5.00
Held, Joyce F. ....	5.00
Hershman, Richard Mark .....	5.00
Hildt, Jeffrey Louis .....	10.00
Hoffman, Barbara Ellen .....	5.00
Hoisch, Michael Charles .....	5.00
Hoisch, Mildren Jane .....	5.00
Humphrey, G. Palmer, Jr. and William A. ....	5.00
Impey, Ann .....	8.00
Irizarry, Richard .....	5.00
Irving, Mrs. Washington .....	5.00
Jay, Roberta .....	5.00
Joseph, Ethel Barbara .....	5.00
Kanter, Deborah Ann .....	5.00
Kaplan, Kathy deFrece and Thomas Z .....	5.00
Kasen, Adriane D. ....	5.00
Kasper, Arthur .....	5.00
Keller, JoAnne L. ....	5.00



## REPORT OF THE TREASURER

Keller, Frederick A., Jr. ....	\$5.00
Kephart, Ralph and Marianne .....	5.00
Kiggins, Gilbert M. ....	5.00
Kleinert, Patricia Ann .....	5.00
Knox, Harold .....	5.00
Knox, Thomas .....	5.00
Kohnstamm, Paul .....	5.00
Kohnstamm, Richard .....	5.00
Krubit, Gayle .....	10.00
Landsman, Linda M. ....	10.00
Landsman, Charles Samuel .....	10.00
Leavitt, Richard Hall .....	5.00
Leggett, Jean Voorhees .....	5.00
Leplat, Marc Theodore Robert .....	5.00
Levinger, Lowell V. ....	5.00
Lewis, Richard Henry .....	5.00
Lewis, Salim B. ....	7.00
Lewis, Roger B. ....	6.00
Lidz, Laurie .....	50.00
Lieberman, Joyce .....	5.00
Litt, Ruth Amy and Michael .....	5.00
Livingston, Susan Ann and Robert .....	5.00
Lourie, Roger H. V. ....	10.00
Lukashok, Eve R. ....	5.00
Lukashok, Edward J. ....	5.00
McGee, Mary Frances .....	5.00
Maier, Mrs. Sanford L. ....	5.00
Malino, Betty Joyce .....	25.00
Mallouk, John Henry .....	5.00
Marner, Richard .....	5.00
Mayer, Barbara Joan .....	5.00
Metz, Mrs. Irwin .....	5.00
Michaels, Robert S. and William H. ....	5.00
Miller, Alan Michael .....	5.00
Miller, Lanette Bradford .....	5.00
Monk, Noel Ephraim .....	10.00
Morris, Stephen Ronald .....	5.00
Mosbacher, Robert A. ....	5.00
Moss, Mrs. William .....	5.00
Murchison, Cintra Ann .....	5.00
Murdock, Channing B. ....	5.00
Nathan, Marianne and Sharon .....	5.00
Neger, Edward B. ....	5.00
Norden, Robert .....	15.00
Ogden, Mrs. Elizabeth Kohnstamm .....	5.00
Orens, Robert M. ....	5.00
Orens, Stephen James .....	5.00
Orlin, Eleanor .....	5.00
Pearlman, Roslyn A. ....	10.00
Pearlman, Philip, Jr. ....	5.00
Peavy, Elizabeth Erna .....	5.00
Peavy, Hannah Harriet .....	5.00
Popkin, Dorothy J. ....	5.00
Prohaska, Anton Edward .....	5.00
Racolin, Laurie A. ....	5.00
Rashbaum, Victoria Nan .....	10.00
Reiff, Natalie .....	5.00
Reiffel, James Andrew .....	10.00
Reiffel, Robert Siskind .....	5.00

## REPORT OF THE TREASURER

Richmond, Claire L. ....	\$10.00	
Richmond, William H. ....	8.00	
Ringling, Mable Ellen ....	5.00	
Robinson, Edward Truesdell ....	5.00	
Robinson, Michael Mailbrunn ....	5.00	
Rosenberg, Edwin A. ....	5.00	
Rosenblum, Gail Phyllis ....	5.00	
Rosengarten, Jay Mark ....	11.00	
Roth, Milton Erwin ....	10.00	
Rothkrug, Mrs. Nathalie ....	5.00	
Rubel, Edward A. ....	10.00	
Salinger, Anthony Wilshire ....	5.00	
Schatzer, Joan Doris ....	18.00	
Scher, Ellyn Ruth ....	5.00	
Schulman, Carl ....	5.00	
Schwartz, Mark Edward, In memory of ....	10.00	
Shenfield, Lawrence ....	10.00	
Silverstein, Lynn ....	5.00	
Singer, Ronald Evan ....	5.00	
Solomon, Marcia Sara ....	10.00	
Stein, Robert G. ....	5.00	
Stein, Victoria ....	5.00	
Steiner, Berta ....	5.00	
Stern, Janet and Babette ....	5.00	
Stern, Ellen Betti ....	5.00	
Stout, Lydia H. ....	5.00	
Sukoenig, Alan Eron ....	5.00	
Sussman, Carole L. ....	5.00	
Sussman, Ellen Beth ....	5.00	
Taffel, Stanley David ....	5.00	
Taylor, Susan Elaine ....	5.00	
Thomson, George A. ....	5.00	
Tournas, Pantelis ....	5.00	
Vogel, Alvin Joseph ....	5.00	
Wacht, Rennold ....	5.00	
Wallach, Jonathan ....	5.00	
Wallach, Florence Joan ....	5.00	
Waltz, Martha Jane ....	5.00	
Ward, Winifred Alling ....	6.00	
Waring, William Griffith ....	5.00	
Weil, Jennifer ....	5.00	
Weingarten ....	5.00	
Weiss, Ann ....	5.00	
Weiss, James Howard ....	5.00	
Welles, James Frederic ....	5.00	
Wegner, Nancy Golda ....	10.00	
Wertheim, Barbara Lee ....	10.00	
West, Nancy Ann ....	6.00	
Wiener, Babetta A. ....	10.00	
Wiener, Stephen Robert ....	5.00	
Willard, Wendy ....	5.00	
Williams, Heather E. ....	5.00	
Winnek, Delight Phillips ....	5.00	
Wise, Richard H., Jr. ....	5.00	
Witlin, Mrs. Helen Sorenson ....	5.00	
Wofsy, Alice and Steven Charles ....	5.00	
Yamin, Michael ....	5.00	
Zales, William ....	5.00	
Zavon, Deborah Norah ....	5.00	
TOTAL DONATIONS TO BABIES' ALUMNI .....		\$4,804.95

## GOVERNORS OF THE WOMAN'S HOSPITAL IN THE STATE OF NEW YORK

FROM THE TIME OF ITS INCORPORATION IN 1857 TO DATE OF REPORT  
1857-1946

Abernethy, Charles .....	1870-78	Dominick, H. Blanchard .....	1913-28
Abernethy, Mrs. Charles .....	1887-1906	Dows, David .....	1866-69
Adams, Thatcher M. ....	1910-19	Dwight, Edmund .....	1867-89
Agnew, Cornelius R. ....	1880-88	Elliman, Mrs. Douglas L. . .	1946 to date
Alexander, Mrs. C. B. ....	1889-1915	Fales, DeCoursey .....	1927 to date
Alsop, Joseph W. ....	1862-73	Folsom, George .....	1858-68
Andrews, Mrs. W. L. ....	1888-1900	Foster, Frederick G. ....	1866-69
Astor, John Jacob .....	1857-58	Francis, John W., M.D. ....	1857-61
Astor, Mrs. J. J. ....	1886-87	French, John .....	1920-35
Babcock, F. Huntington . . .	1943 to date	Garver, Chauncey B. ....	1943 to date
Baker, Josiah W. ....	1878-80	Gautier, Josiah, M.D. ....	1868-82
Barney, Charles T. ....	1902-07	Geer, Mrs. Walter .....	1911-26
Beekman, James W. ....	1858-77	Gibbs, George .....	1918-40
Beekman, James Wm. ....	1877-86	Gilbert, Clinton .....	1868-91
Belmont, Mrs. August .....	1930-32	Goddard, F. Norton .....	1902-05
Benedict, Erastus C. ....	1857-80	Goddard, J. Warren .....	1873-94
Betts, Mrs. Frederic H. ....	1907-08	Goddard, Mrs. J. Warren .....	
Birdsall, William .....	1857-60	.....	1888-90, 1915-23
Blagden, Edward S. ....	1923 to date	Graham, Mrs. Malcolm .....	1890-1910
Bliss, George .....	1876-96	Gray, Mrs. Henry W. ....	1911-20
Bliss, William M. ....	1876-85	Green, John C. ....	1857-70
Bloodgood, John .....	1869-76	Gregory, Dr. Alice. 1929-32, 1934 to date	
Bonney, Benjamin W. ....	1862-68	Griswold, W. E. S. ....	1920-1945
Borden, Matthew C. D. ....	1875-1912	Guthrie, Henry B. ....	1947 to date
Bradford, George W. ....	1857-58	Hadden, Gavin .....	1930 to date
Braem, H. M. ....	1883-98	Hamilton, Wm. G. ....	1891-1906
Bridgeman, Samuel W. ....	1866-68	Hamlin, Mrs. F. V. ....	1888-1903
Brown, Charles S. ....	1944 to date	Hammond, John H. ....	1899-1907
Brown, Stewart .....	1857-59	Hare, Mrs. Montgomery . . . .	1923-1946
Bruce, Mrs. Mellon .....	1939 to date	Harris, Mrs. Robert .....	1889-95
Bulkley, Charles A. ....	1868-86	Harsen, Jacob, M.D. ....	1860-65
Butler, Benj. F. ....	1857-58, 1866-68	Henry, Mrs. J. J. ....	1888
Cannon, James G. ....	1891-94	Hepburn, A. Barton .....	1915-22
Carnegie, Mrs. Andrew .....	1922-27	Hewitt, Abram S. . . . .	1858-60
Catlin, Julius .....	1876-93	Hine, Francis L. ....	1916-22
Cheney, Mrs. George L. ....	1906-28	Hoppin, William W. ....	1871-1908
Coates, Joseph H. ....	1867-76	Hosack, Alexander E., M.D. . .	1857-59
Collins, Joseph B. ....	1857-67	Hoyt, Mrs. Alfred M. ....	1896-1907
Cooper, Joseph M., M.D. ....	1868-70	Iselin, Mrs. O'Donnell . . . .	1933 to date
Cooper, Peter .....	1857-83	Ives, Mrs. Brayton .....	1906-27
Cooper, Edward .....	1883-1905	Jesup, Mrs. Morris K. ....	1888-1914
Corbin, R. Beverley .....	1936 to date	Johnston, John Taylor .....	1860-91
Cottenet, Francis .....	1871-76	Jones, George F. ....	1876
Cowdin, Eliot C. ....	1866-80	Jones, Mrs. Lewis C. ....	1886-1900
Crawford, Mrs. George W. . .	1939 to date	Kean, Mrs. John .....	1939 to date
Curtiss, Cyrus .....	1857-68	Kenna, Mrs. ....	1920-21
Dana, Richard P. ....	1866-71	Kennedy, Robert L. ....	1857-68
Dana, Charles .....	1882-1906	King, Frederic R. ....	1929 to date
Davis, George T. M. ....	1868-88	Landon, Charles G. ....	1881-91
Davis, Mrs. Howland S. . . .	1939 to date	Lee, William P. ....	1859-63
Davison, George W. ....	1922-40	Little, Mrs. Arthur W. ....	1924-39
Day, Mrs. Henry .....	1888-89	Lockwood, Le Grand .....	1869-72
de Forest, Mrs. Robert W. . .	1888-1915	Lockwood, Luke B. ....	1939-46

## GOVERNORS OF THE HOSPITAL

Lockwood, Luke Vincent ..1922 to date	Schieffelin, Henry M. ....1857-68
Lord, J. Couper .....1866	Schley, Reeve .....1918-22
Low, Joseph T. ....1899-1908	Scribner, Arthur H. ....1893-98
Lumbard, J. Edward, Jr. ..1947 to date	Sedgwick, Theodore .....1857-59
McCagg, Louis B. ....1896-99	Shepard, Mrs. Finley J. ....1918-24
McGarrah, Gates W. ....1907-08	Shepard, Finley J. ....1915-42
McLanahan, James H. ....1859-62	Sibley, Mrs. Hiram W. ....1911-1939
Marsh, James .....1868-72	Sims, J. Marion, M.D. ....1857-72
Marston, Mrs. Hunter S. ..1945 to date	Snowden, Mrs. George E. .1947 to date
Martin, Mrs. George W. ....1935-46	Spencer, Mark .....1857-58
Mead, Mrs. Robert G. ....1911-46	Stanton, Edmund D. ....1868-73
Mills, Mrs. Dudley H. ....1936-42	Stebbins, Theodore E. ....1947 to date
Minturn, Robert B. ....1857-60	Stevens, Alexander H., M.D. ..1860-69
Morgan, E. D. ....1857-59, 1871-83	Stillman, Thomas B. ....1857-65
Morgan, E. E. ....1862-64	Stout, Francis A. ....1883-85
Morgan, J. Pierpont .....1880-84	Stuyvesant, Girard .....1858
Morris, Mrs. H. L. ....1889-1918	Suydam, D. Lydig .....1872-75
Mott, William F. ....1857-66	Taft, Mrs. Walbridge S. ...1924 to date
Mott, Valentine, M.D. ....1860-68	Talbot, Charles N. ....1880-1920
Myers, T. Bailey .....1868-82	Thompson, Mrs. F. F. ....1888-1923
Parsons, John E. ....1872-1915	Thompson, Frederick F. ....1895-99
Parsons, Livingston .....1940-46	Thorne, W. V. S. ....1915-20
Peck, Charles C. ....1878-85	Thorne, Mrs. W. V. S. ....1920-37
Perkins, Benjamin .....1895-97	Tillinghast, Mrs. William B. ..1910-11
Phelps, George D. ....1868-71	Titus, James H. ....1872-82
Pirie, Mrs. Robert S., ....1947 to date	Trevor, Mrs. J. B. ....1890-94
Polk, Frank L. ....1920-23	Trimble, George T. ....1857-72
Polk, Mrs. Frank L. ....1921-46	Trowbridge, Mrs. S. Breck P. 1933-36
Poore, C. T., M.D. ....1907-08	Tweed, Charles H. ....1907-10
Potter, Mrs. O. B. ....1900-25	Van Volkenburg, Philip .....1873-89
Pratt, Richardson .....1946 to date	Van Winkle, Edgar S. ....1868-70
Pruyn, Robert H. ....1866-73, 1874-75	Vogel, Mrs. James P. ....1945 to date
Quincy, John W. ....1860-83	Wadsworth, Mrs. Eliot .....1929-36
Quinlan, James .....1887-91	Webb, William H. ....1863-88
Raymond, H. J. ....1857-60	Wetmore, Apollos R. ....1857-81
Read, William A. ....1933 to date	Whitaker, Thomas A. ....1862-68
Reid, Mrs. Whitelaw ..1894-99, 1914-18	Wiggin, Albert H. ....1907-08
Remsen, William .....1878-91	Williams, Clark .....1902-08
Rhineland, Frederic W. ....1915-28	Williams, John S. ....1873-76
Rhoades, J. Harsen .....1880-88	Williams, Stephen G. ....1922-38
Rhoades, Mrs. J. Harsen .....1910-11	Winthrop, Benjamin R. ....1857-86
Rutherford, Lewis M. ....1864-67	Winthrop, Grenville L. ....1892-1943
Ryan, Mrs. T. Fortune .....1912-37	Wissmann, Mrs. F. de R. ....1926-33
Sage, Russell .....1891-1903	Wolfe, John D. ....1857-59
Sage, Mrs. Russell ..1886-1903, 1916-18	Wyeth, Marion Sims .....1926-1941
Sampson, Joseph .....1857-58	

# CONSULTING STAFF OF THE WOMAN'S HOSPITAL IN THE STATE OF NEW YORK

FROM THE TIME OF ITS INCORPORATION TO DATE OF REPORT

1855-1946

## Physicians

Barach, Alvan H., M.D. . . . .	1926 to date	Glafke, William H., M.D. . . . .	1939 to date
Barker, Fordyce, M.D. . . . .	1867-80	Golden, Ross, M.D. . . . .	1937 to date
Berens, Conrad, M.D. . . . .	1934 to date	Greene, Horace, M.D. . . . .	1855-64
Biggs, Herman M., M.D. . . . .	1913-23	Herendeen, R. E., M.D. . . . .	1932 to date
Budd, Charles A., M.D. . . . .	1867-76	Herrick, Wm. W. . . . .	1935-45
Cannon, A. Benson, M.D. . . . .	1925 to date	Irvine, J. H., M.D. . . . .	1943 to date
Carr, Walter Lester, M.D. . . . .	1918-44	Janeway, Edward G., M.D. . . . .	1896-1911
Cock, Thomas F., M.D. . . . .	1864-96	Kennedy, Foster, M.D. . . . .	1921 to date
Conner, Lewis A., M.D. . . . .	1914-29	Kinnicut, F. P., M.D. . . . .	1896-1913
Dana, Charles L., M.D. . . . .	1907-20	Labat, Gaston, M.D. . . . .	1925-34
Delafield, Edward W., M.D. . . . .	1855-74	Metcalf, John T., M.D. . . . .	1861-1902
Delafield, Francis, M.D. . . . .	1896	Pardee, H. E. B., M.D. . . . .	1922 to date
Farnum, Waldo B., M.D. . . . .	1933 to date	Sabine, Gustave A., M.D. . . . .	1865-96
Flagg, Paluel J., M.D. . . . .	1932 to date	Smith, Andrew H., M.D. . . . .	1896-1909
Fordyce, John A., M.D. . . . .	1914-25	Taylor, Isaac E., M.D. . . . .	1865-88
Foster, Nellis B., M.D. . . . .	1929-33	Thomas, T. Gaillard, M.D. . . . .	1867-71
Francis, John M., M.D. . . . .	1855-60	Thompson, W. G., M.D. . . . .	1907-27

## Pathologists

Strong, Lawrence W., M.D., 1921-23, 1924-43  
Plaut, Alfred, M.D., 1930 to date

## Surgeons

Abbe, Robert, M.D. . . . .	1896-1928	Kennedy, Wm. T., M.D. . . . .	1947 to date
Babcock, J. W., M.D. . . . .	1934 to date	Lee, Charles Carroll, M.D. . . . .	1889-92
Bissell, Dougal, M.D. . . . .	1927-35	Lyon, Edward C., Jr., M.D. . . . .	1932 to date
Brewer, George E., M.D. . . . .	1914-39	McBurney, Charles, M.D. . . . .	1896-1913
Broun, LeRoy, M.D. . . . .	1922-25	McGinnis, E. L'H., M.D. . . . .	1919-25
Bryant, Joseph D., M.D. . . . .	1896-1914	Markoe, Thomas M., M.D. . . . .	1865
Buck, Gordon, M.D. . . . .	1865-76	Mott, Valentine, M.D. . . . .	1855-64
Bugbee, Henry G., M.D. . . . .	1944-1945	Nicoll, Henry D., M.D. . . . .	1907-08
Bull, William T., M.D. . . . .	1896-1909	Parker, Willard, M.D. . . . .	1878-83
Bullard, Edward A., M.D. . . . .	1944 to date	Peaslee, Edward R., M.D. . . . .	1867-71
Chambers, P. F., M.D. . . . .	1918-22	Peters, George A., M.D. . . . .	1862-93
Cleveland, Clement, M.D. . . . .	1918-34	Pool, Eugene H., M.D. . . . .	1927 to date
Coakley, Cornelius G., M.D. . . . .	1919-34	Post, Alfred C., M.D. . . . .	1865-85
Coe, Henry C., M.D. . . . .	1907-40	Rawls, Reginald M., M.D. . . . .	1936
Cutler, Colman W., M.D. . . . .	1914-35	Schweitzer, Jerome, D.D.S. . . . .	1925 to date
Crane, John J., M.D. . . . .	1870-80	Sims, J. Marion, M.D. . . . .	
Elliot, George T., M.D. . . . .	1867-70		1862-64, 1868-71, 1881-82
Emmet, Bache McE., M.D. . . . .	1911-21	Stevens, Alexander H., M.D. . . . .	1855-64
Ewing, James, M.D. . . . .	1931-43	Thomas, T. Gaillard, M.D. . . . .	1888-1903
Farrar, Lilian K. P., M.D. . . . .	1935 to date	Van Buren, Wm. H., M.D. . . . .	1862-82
Flint, Austin, M.D. . . . .	1918 to date	Vaughan, H. S., M.D. . . . .	1932 to date
Goffe, J. Riddle, M.D. . . . .	1918-31	Ward, George Gray, M.D. . . . .	1938 to date
Grad, Hermann, M.D. . . . .	1935 to date	White, Wm. Crawford, M.D. . . . .	
Harrison, Geo. T., M.D. . . . .	1907-25		1938 to date
Heyd, Charles G., M.D. . . . .	1929-45	Wood, James R., M.D. . . . .	1870-81
Hunt, Wesley M., M.D. . . . .	1942 to date		

# SURGICAL STAFF OF THE WOMAN'S HOSPITAL IN THE STATE OF NEW YORK

## Chief Surgeon Emeritus

GEORGE GRAY WARD, M.D., April, 1938, to date

## Chief Surgeons

ALBERT H. ALDRIDGE, M.D., 1938 to date

GEORGE GRAY WARD, M.D., 1918-38

1855-1946

## Attending Surgeons

Aldridge, Albert H., M.D. ....1932-38	Goffe, J. Riddle, M.D. ....1907-16
Barker, Fordyce, M.D. ....1876-77	Grad, Hermann, M.D. ....1915-35
Barrett, Ralph L., M.D. ....1944 to date	Hanks, Horace T., M.D. ....1889-1900
Bemis, G. Gordon, M.D. ..1947 to date	Hunter, James B., M.D. ....1878-88
Bissell, Dougal, M.D. ....1911-27	Hurd, Ralph A., M.D. ....1935 to date
Bozeman, Nathan, M.D. ....1878-88	Kennedy, William T., M.D. .1938-1947
Broun, LeRoy, M.D. ....1907-22	Lee, Charles Carroll, M.D. ....1878-88
Bullard, Edw. A., M.D. ....1935-44	Lyon, Edward C., Jr., M.D. ...1926-32
Chambers, P. F., M.D. ....1901-15	Nicoll, Henry D., M.D. ....1888-1907
Cleveland, Clement, M.D. ....1889-1916	Noeggerath, E., M.D. ....1878-79
Dorman, Franklin A., M.D. ...1915-26	Peaslee, Edward R., M.D. ....1872-77
Emmet, Bache McE., M.D. ..1889-1911	Pinkham, Edw. W., M.D. ....1916-20
Emmet, Thomas Addis, M.D.1862-1900	Rawls, R. M., M.D. ....1922-36
Farrar, Lilian K. P., M.D. ....1927-35	Sims, J. Marion, M.D.1855-61, 1872-74
Flint, Austin, M.D. ....1907-18	Thomas, T. Gaillard, M.D. ....1872-87
Goff, Byron H., M.D. ....1927-34	

## Associate\* Attending Surgeons

Aldridge, Albert H., M.D. ....1927-32	Ford, William M., M.D. ....1908-18
Anderson, H. G., M.D. ....1895-96	Foster, F. B., M.D. ....1882
Armstrong, Edgar B., M.D. ....1917-19	Goff, Byron H., M.D. ....1917-27
Aspell, John, M.D. ....1889-96	Goldthwaite, H., M.D. ....1878-82
Ayer, James C., M.D. ....1906-07	Grad, Hermann, M.D. ....1907-15
Bailey, Guy C., M.D. ....1883-85	Griswold, Henry, M.D. ....1878-80
Bemis, G. Gordon, M.D. ...1932 -1947	Hanks, Horace T., M.D. ....1870-85
Bird, A. S., M.D. ....1889-1900	Harrison, George T., M.D. ...1870-85
Bissell, Dougal, M.D. ....1901-11	Hawks, Everett M., M.D. ....1911-17
Bozeman, N. G., M.D. ....1888-89	Hawley, J. S., M.D. ....1889-90
Broun, LeRoy, M.D. ....1891-1907	Hunter, James W., M.D. ....1871-77
Brown, James L., M.D. ....1871	Hurd, Ralph A., M.D. ....1928-35
Buckmaster, A. H., M.D. ....1890-93	Janvrin, Joseph E., M.D. ....1872-81
Bullard, E. A., M.D. ....1919-35	Kennedy, Wm. T., M.D. ....1923-38
Carmalt, Churchill, M.D. ....1901	Lee, Charles Carroll, M.D. ....1871-77
Chambers, P. F., M.D. ....1884-1901	Lente, Frederic D., M.D. ....1870
Child, Charles G., Jr., M.D. ...1907-16	Lyon, Edw. C., Jr., M.D. ....1915-26
Cleveland, Clement, M.D. ....1878-89	MacKenzie, Colin, M.D. ....1878-79
Coe, Henry C., M.D. ....1889-97	Marr, James P., M.D. ....1938 to date
Davies, J. W., M.D. ....1935 to date	Morgan, William A., M.D. ....1915-17
Dawson, Benjamin F., M.D. ...1880-86	Munde, P. F., M.D. ....1876-77
Emmet, Thomas Addis, M.D. ..1856-62	Murphy, Arthur J., M.D...1932 to date
Emmet, Bache McE., M.D. ....1871-89	Nathanson, Joseph N., M.D. 1947 to date
Emmet, J. Duncan, M.D. ....1886-1901	Nicoll, Henry D., M.D. ....1878-87
Farrar, Lilian K. P., M.D. ....1918-27	Outerbridge, Paul, M.D. ....1888-97

\* Formerly Junior Attending Surgeon.

## MEMBERS OF THE SURGICAL STAFF

Peaslee, Edward H., M.D. ....	1878-88	Talbot, Robert B., M.D. ....	1883-91
Perry, J. Gardner, M.D. ....	1865-74	Terry, Ira B., M.D. ....	1916-18
Pinkham, Edward W., M.D. ..	1908-16	Townshend, A. B., M.D. ....	1885-87
Rawls, R. M., M.D. ....	1907-22	Van Ness, Sherman, M.D. ....	1889-90
Sackett, Nelson B., M.D. ..	1935 to date	Walker, W. T., M.D. ....	1872-74
Swasey, John H., M.D. ....	1887-88	Ward, Charles S., M.D. ....	1872-83
Swift, Foster, M.D. ....	1867-70	West, J. N., M.D. ....	1894-97, 1900-07





