

Annual report : 1929 / Stockton & Thornaby Hospital, Stockton-on-Tees.

Contributors

Stockton & Thornaby Hospital (Stockton-on-Tees, England)

Publication/Creation

[Stockton-on-Tees] : [publisher not identified], 1929

Persistent URL

<https://wellcomecollection.org/works/ug7dygm4>

License and attribution

This work has been identified as being free of known restrictions under copyright law, including all related and neighbouring rights and is being made available under the Creative Commons, Public Domain Mark.

You can copy, modify, distribute and perform the work, even for commercial purposes, without asking permission.



Wellcome Collection
183 Euston Road
London NW1 2BE UK
T +44 (0)20 7611 8722
E library@wellcomecollection.org
<https://wellcomecollection.org>

RECEIVED MINISTRY OF HEALTH
A2 C.R.
29 SEP 1929
78

Durham

THE
**Stockton & Thornaby
Hospital,**
STOCKTON-ON-TEES.



HEALTH
29

THE FIFTY-THIRD
Annual Report

of the Committee for the
Year ended 30th June, 1929.

Established 1876.

Supported by Voluntary Contributions.

STATUTES

relating to the

Recommendation of Patients.

XV.—Annual subscribers shall be entitled to one In-patient recommendation for every £3 3s. 0d. subscribed, and to one Out-patient recommendation for every 10/6 subscribed.

XVI.—Recommendations shall be available only for one year from date of issue.

XVII.—Governors and Annual Subscribers shall be entitled to recommend at any time any additional number of patients on payment of a subscription in accordance with the above scale.

XVIII.—Clergymen and Ministers making congregational collections shall be entitled to recommend patients on the same basis as Annual Subscribers.

XIX.—Life Governors shall be entitled, by virtue of their Governorship, to recommend one In-patient or six Out-patients each year.

The Secretary will much appreciate the receipt of Recommendations from Subscribers not in a position to use them for the use of deserving cases coming to his notice.



22502938863

THE
Stockton and Thornaby
Hospital.

STOCKTON-ON-TEES.

THE FIFTY-THIRD
ANNUAL REPORT

of the Committee

FOR THE
YEAR ENDED 30th JUNE, 1929.

The District for benefits comprises the following :—

The Parishes and Townships of Stockton, Preston, Norton, Eaglescliffe, Hartburn, Elton, Long Newton, Reimars hall, Bishopton, Carlton, Stillington, Grindon with Thorpe, Wynyard, Wolviston, Billingham, Haverton Hill, and Bellasis in the County of Durham; and Thornaby, Yarm, Worsall, Crathorne, Hutton Rudby, Picton, Maltby, and Stainton-in-Cleveland in the North Riding of Yorkshire.

ESTABLISHED 1876.

Supported by Voluntary Contributions.

Officers of the Stockton and Thornaby Hospital

Stockton-on-Tees, 1928-1929.

LIBRARY
Ann Rep
WX28
BE5
586586
1929

President :

SIR FRANK BROWN, D.L.

Vice-Presidents :

THE MAYOR OF STOCKTON.
THE MAYOR OF THORNABY.

ROBERT REED, J.P.
LEONARD ROPNER, J.P.

HENRY GREY SANDERSON, J.P.
SQUIRE STAMP, J.P.

Trustees :

THOMAS CARL ATKINSON
SIR FRANK BROWN, D.L.
JAMES DODDS
HAROLD KIRK
ROBERT REED, J.P.
SIR JOHN ROPNER, BART.

LEONARD ROPNER, J.P.
ROBERT ROPNER, J.P.
ARTHUR SLADDEN, J.P.
SQUIRE STAMP, J.P.
WILLIAM WATSON WALTON
WILLIAM FRY WHITWELL, J.P.

Honorary Treasurer :

ROBERT REED, J.P.

19, Balmoral Terrace, Stockton-on-Tees.

Honorary Auditors :

RICHARD BECKWITH

CHARLES ROBERT WILLIAMS

Honorary Solicitor :

A. H. PARKIN.

Honorary Medical and Surgical Staff :

Honorary Consulting Physician :

JOHN INKSTER, M.D., M.R.C.P., D.P.H.

Honorary Consulting Surgeons :

ARTHUR J. DALE, M.D., B.S.
H. BRYAN DENSHAM, M.B., C.M.
H. MILNER HUGHES, M.B., M.R.C.S.

G. VICTOR MILLER, M.D., (EDIN.)
M.B., C.M.
SIR RUDOLPH H. SMITH, Bart., F.R.C.S.
FRANCIS THEODORE TALBOT, F.R.C.S.

Honorary Physicians :

ALEX. N. ROSS, M.B., CH.B. (ABERDEEN).
H. HANNIGAN, M.B., B.CH., B.A.O. (DUBLIN).

Honorary Assistant Physician :

D. S. MACBEAN, M.B., CH.B. (GLAS.)

Honorary Surgeons :

SAMUEL LYLE, C.B.E., M.B., CH.B.
GEORGE HALL, M.A., M.B., CH.B.
ESMOND TETLEY WILLANS, B.A., M.R.C.S., L.R.C.P.
JOHN BRYDON, F.R.C.S., L.R.C.P. (EDIN.), L.F.P. & S. (GLAS).

Honorary Assistant Surgeons :

R. K. MERSON, B.A., M.R.C.S. (ENG.), L.R.C.P. (LOND).
M.B., B.CH. (CAMB.), F.R.C.S. (EDIN).
JOHN S. BOW, M.B., CH.B., F.R.C.S. (EDIN).

Hon. Ophthalmic Surgeon :

J. P. HIGHAM, B.A., M.B., B.S., (DUNELM) L.M.S.S.A., D.O.M.S.

Hon. Ear, Nose and Throat Surgeon :

J. B. T. KESWICK, M.B., CH.B., (LEEDS).

Hon. Radiologist :

WILLIAM IRWIN, M.B., B.CH., B.A.O. (BELF.).

Hon. Orthopædic Surgeon :

GEO. IRVING, M.B., B.S., M.D. (DUNELM).

Hon. Dental Surgeon :

GEO. F. KNOWLES, L.D.S. (ENG.)

Resident Medical Officers :

CECIL C. MORGAN, M.B., CH.M., (SYDNEY).
W. M. RITCHIE, M.B., CH.B. (ABERDEEN).
JAMES N. MAIN, M.B., CH.M. (SYDNEY).

Pharmacist :

MISS M. SALMON, M.P.S.

Matron :

MISS EDITH MARSHALL, A.R.R.C.

Secretary :

JOHN WILKINSON.

General Committee :

WILFRED BESWICK
 JAMES B. BRAND
 JAMES DODDS
 ARTHUR ETHERINGTON
 J. CLAXTON HUDSON
 HAROLD KIRK
 MRS. C. W. LITTLEBOY
 J. J. MORLAND
 MATTHIAS ROBINSON
 ROBERT ROGER
 ROBERT ROPNER
 MRS. LEONARD ROPNER
 HENRY GREY SANDERSON
 DR. R. E. SLADE
 CANON R. TAYLORSON
 ROBERT THOMPSON
 WILLIAM W. WALTON
 Mrs. F. B. WATSON
 Miss WHITWELL

J. S. BYWATER
Synthetic Ammonia & Nitrates Ltd.
 WILLIAM PHILLIPS
Furness Shipbuilding Co., Ltd.
 J. ROWLEY
South Durham S. & I. Co., Ltd. 'Malleable'
 D. JOBSON
Head, Wrightson & Co., Ltd. "Teesdale"
 R. H. CROFT
Bowesfield Steel Co., Ltd.
 J. R. LILLYSTONE
Blair & Co. (1926) Ltd.,
 J. BROWN
Ashmore, Benson, Pease & Co., Ltd.
 T. JOPLING
London & North Eastern Railway Co.,
 C. BROWN
Stockton Co-operative Society, Ltd.
 T. CARL ATKINSON
Craig, Taylor & Co., Ltd.
 C. B. MCCUSKER
R. W. Crosthwaite, Ltd.
 WM. ISON
Head, Wrightson & Co., Ltd., 'Forge.'

Representatives of 12 largest
 Subscribing Works.

J. T. BLENCH
 W. COLCLOUGH
 J. GLEAVE
 G. HARKER
 W. HUDSON
 J. H. LOWES
 J. MORAN
 F. C. OLIVER

Representatives of
 Employees of
 other
 Subscribing
 Works

LEONARD ROPNER (Chairman).

ROBERT REED (Vice-Chairman).
Ex-Officio.

Ladies' Committee :

MISS ANDERSON
 LADY BROWN
 MRS. CRAIG
 „ ARTHUR B. CROSBY
 „ HARALD DIXON
 „ J. LIONEL DUGDALE
 „ T. H. FABER
 „ H. E. KITCHING

MRS C. W. LITTLEBOY
 „ J. MCGOVERN
 „ T. S. MARK
 „ T. MELLANBY
 „ WALTER H. MILLS
 „ G. NEWBY
 „ ROBERT REED
 „ E. B. RICHARDSON

LADY ROPNER
 MRS. R. ROPNER
 „ LEONARD ROPNER
 „ R. E. SLADE
 „ H. TAYLOR
 „ F. B. WATSON
 MISS WHITWELL
 LADY WRIGHTSON

THE FIFTY-THIRD
ANNUAL REPORT
OF THE GENERAL COMMITTEE OF THE
Stockton and Thornaby Hospital.

On behalf of the General Committee, I have much pleasure in submitting the Annual Report for the year ended June 30th, 1929.

WORK ACCOMPLISHED DURING THE YEAR.

The work of the Hospital during the period covered by the Report again shows an increase, the number of In-patients treated being 3118 against 2867 during the year 1927-28, and the number of Out-patients and Casualties treated being 12,857 against 12,674. The work in the X-Ray, Sunlight, Electrical and Massage Departments also shows an increase, such Departments being used very extensively both for In-patients and Out-patients.

FINANCES.

The Income for the year was £17,078 2s. 0d., an increase on the previous year of £2,735 11s. 11d., and the maintenance and other expenditure for the year amounted to £14,876 11s. 0d., thus showing an excess of income over expenditure of £2,201 11s. 0d. It will be remembered, however, that it was intimated in the last Annual Report that there would be considerable additional expense incurred for cleaning and decorating. When the Extensions were completed it was thought advisable to defer the decorating of the new Wards and Departments in order to allow the plaster to thoroughly dry. This work, along with a certain amount of cleaning and re-decoration of the old portions of the Hospital, is now in progress, and it will be observed that a sum of £1,375 0s. 0d. has been included in the financial statement on account of the cost thereof.

Your Committee has had under consideration and has decided to carry out certain alterations and additions to the Hot Water Installation in order to bring this thoroughly up-to-date and to provide an efficient standby. A certain amount of additional expenditure will, therefore, be incurred during the ensuing year in this respect.

It is most gratifying to report that during the year two more beds have been endowed, one by Miss Frances E. Kirk in memory of her brother Thomas Lascelles Kirk, and the other by the late Thomas Kirk in memory of his father Thomas Kirk.

It will be noticed that the Accounts this year appear in a rather different form. This is due to the fact that, at the beginning of this financial year, it was thought advisable to adopt the Uniform System of Accounts now in use at most of the large Hospitals in London and the provinces.

RESIGNATIONS AND APPOINTMENTS.

It is with deep regret that your Committee has to report that Dr. G. Victor Miller, after serving the Hospital faithfully and well over a long period of years, has resigned from the post of Honorary Ophthalmic Surgeon. Dr. J. P. Higham, of Middlesbrough and Stockton, has been appointed to fill the vacancy caused by such resignation.

Mr. Robert Thompson, one of the Honorary Auditors, having been elected to the General Committee, the Governors, at a Special Meeting held on June 11th, 1929, elected Mr. Richard Beckwith, of the Midland Bank, Ltd., Thornaby-on-Tees, as Honorary Auditor.

OBITUARY.

The Committee records with deep regret the death of Mr. J. G. Hunton, one of the oldest members of the Committee, and one who took a great interest in the welfare of the Hospital, also of Mr. W. F. Wood, the recently appointed representative of Messrs. Head, Wrightson & Co.'s Forge Works.

MOTOR ACCIDENTS.

The question of the cost of the treatment in Hospitals of motor accidents is still attracting a large amount of attention throughout the Country, but, so far, no satisfactory solution of the problem has been reached.

During the year under review, the number of such accidents treated at this Hospital was 70, for 50% of which cases ordinary In-patient recommendations were received. There was also received the sum of £50 18s. 6d. as appreciation for services rendered. Many of these cases are, of course, from without our own area. It is hoped that during the ensuing year some scheme may be evolved that will adequately compensate Hospital authorities for the treatment of cases of this nature.

LINEN GUILD.

The Linen Guild has again rendered valuable service to the Hospital by providing 1407 articles for the use of the patients and by raising the sum of £353 9s. 10d. Out of this amount the members have very kindly replaced the old bedsteads in the Richardson and Whitwell Wards with 36 bedsteads similar to those in use in the new Wards. In addition, they have provided two Swing Cots, three Wheel Couches and a Sewing Machine. It will be seen, therefore, how much we are indebted to the President (Miss Whitwell, J.P.), the Honorary Secretary (Miss Anderson), and the members of the Linen Guild, and, on your behalf, I would extend to them our sincere appreciation of their untiring and splendid service in this branch of the work of the Hospital.

TINFOIL.

The thanks of the Committee are due to the Tinfoil Collection Committee and their workers, who, by their continued efforts, have raised the sum of £64 2s. 3d. during the year, bringing the total amount realised from this source up to £95 4s. 1d.

LIBRARY FOR PATIENTS.

The best thanks of the Committee are due to the members of the Local Branch of T. O. C. H., who, during the year, have provided a Library for the use of the patients, and have, in addition, attended to the distribution of the books.

NURSING STAFF.

The successful results achieved in the Examinations by the Nurses trained at the Hospital are very gratifying, and the thanks of the Committee are due to the Matron and Sister Tutor, and to the members of the Honorary Staff for the lectures which they have very kindly given to the Nurses during the year.

APPRECIATIONS.

Your Committee desire to take this opportunity of expressing their deep appreciation of the valuable services rendered to the Hospital during the past year by the members of the Honorary Medical and Surgical Staff, the Ladies' Visiting Committee, the Honorary Treasurer, the Honorary Solicitor and the Honorary Auditors.

The sincere thanks of the Committee for the financial assistance received during the year are also extended to all Subscribers, Firms and Employees, also to the Ministers and Clergy and to all who have assisted in any way with the promotion of entertainments in the interests of the Hospital.

APPOINTMENT OF SECRETARY.

On the retirement of Mr. W. H. Daniels, who has taken up a similar appointment at Birkenhead, the Committee appointed Mr. J. Wilkinson as Secretary.

LEONARD ROPNER,

Chairman of the General Committee.

This form, when filled up, to be returned to :—

The Honorary Treasurer, Stockton & Thornaby Hospital.

BANK ORDER FORM FOR ANNUAL SUBSCRIPTION.

To

Bankers.

.....
Please pay to Barclays Bank Limited, Stockton-on-Tees Branch, on the
1st day of January, the sum of,
for the credit of the Stockton and Thornaby Hospital, and continue to pay that
amount on the same day in each year until further notice.

Signature

£

Date

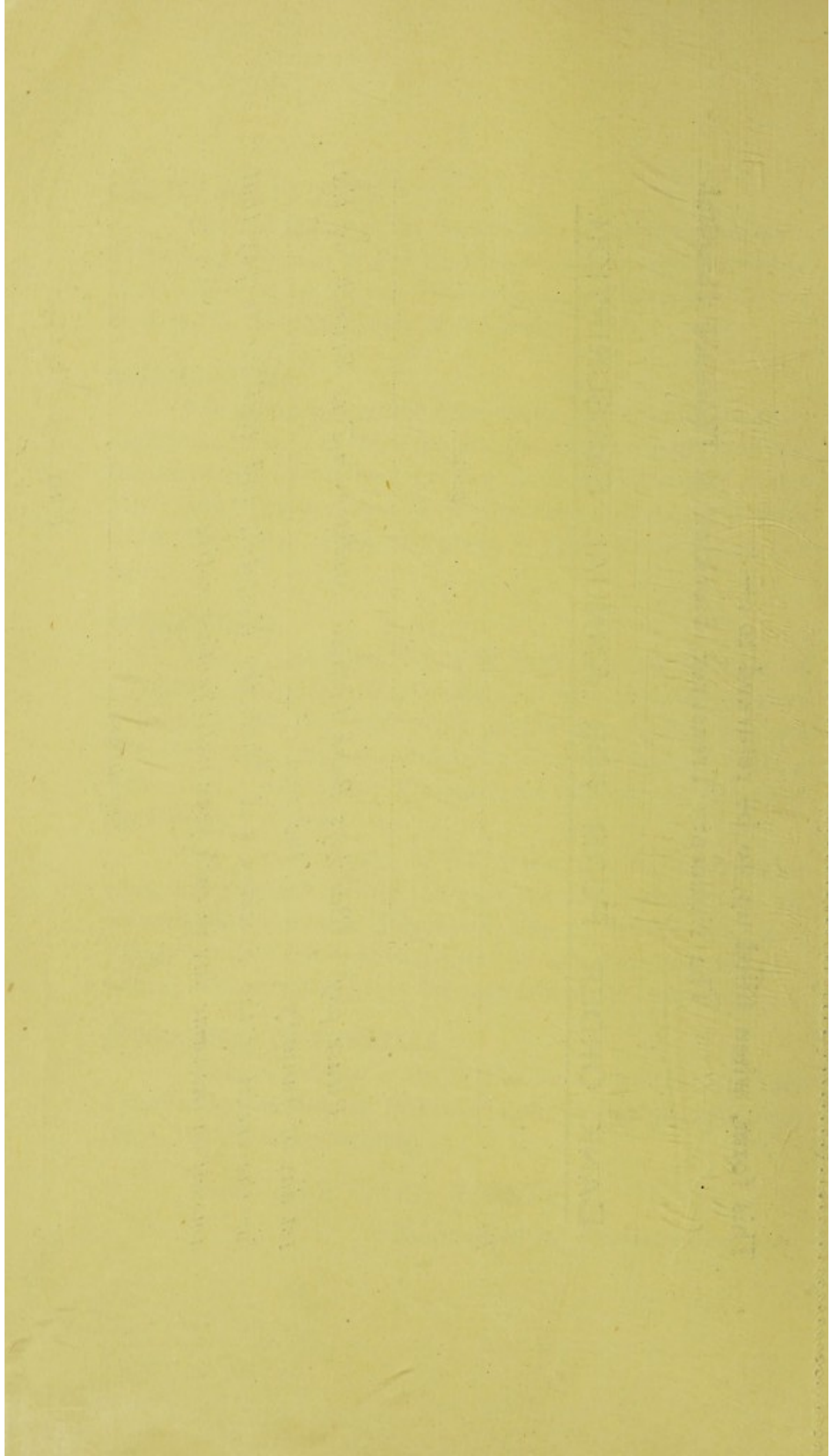

RECORD OF ATTENDANCES AT COMMITTEE MEETINGS
during the Year 1928-1929.

	General Committee	General Purposes Committee	Accounts Committee	Other Sub- Committees	Possible Attendances	Actual Attendances
Atkinson, T. Carl ...	12	10	14	23	59	59
Brand, James B. ...	9	—	—	—	12	9
Brown, C. ...	7	—	—	—	12	7
Brown, J. ...	11	1	—	—	21	12
Beswick, W. ...	2	—	—	—	12	2
Blench, J. T. ...	12	6	—	6	27	24
Bywater, J. S. ...	12	9	12	10	43	43
Colclough, W. ...	8	—	—	—	12	8
Croft, R. H. ...	—	—	—	—	12	—
Dodds, James ...	10	5	—	4	29	19
Etherington, Arthur ...	4	—	—	—	12	4
Gleave, J. ...	12	—	—	—	12	12
Harker G. ...	10	—	—	—	11	10
Hudson, J. C. ...	12	—	12	4	29	28
Hudson, W. ...	10	—	—	—	12	10
Ison Wm. ...	6	—	—	—	6	6
Jobson, D. ...	7	2	7	—	33	16
Jopling, T. ...	8	—	—	—	12	8
Kirk, H. ...	6	1	—	—	22	7
Lilleystone, J. R. ...	7	—	—	—	12	7
Littleboy, Mrs. C. W. ...	10	7	—	—	22	17
Lowes, J. H. ...	11	—	—	—	11	11
Moran, J. ...	6	—	—	—	11	6
Morland, J. J. ...	—	—	—	—	1	—
McCusker, C. B. ...	3	—	—	—	12	3
Oliver, F. C. ...	11	6	13	8	44	38
Phillips, Wm. ...	4	—	—	—	12	4
Reed, Robt. ...	12	8	11	23	60	54
Robinson, Matthias ...	7	—	—	—	12	7
Roger, R. ...	5	—	—	—	12	5
Ropner, Leonard ...	10	10	—	2	24	22
Ropner, Mrs. Leonard ...	5	2	—	—	22	7
Ropner, R. ...	—	—	—	—	12	—
Rowley, J. ...	3	—	—	—	12	3
Sanderson, H. G. ...	9	5	—	2	24	16
Slade, Dr. R. E. ...	—	—	—	—	12	—
Taylorson, Canon R. ...	1	—	—	1	13	2
Thompson, R. ...	5	—	—	—	5	5
Walton, W. W. ...	11	8	12	15	51	46
Watson, Mrs. F. B. ...	5	1	—	—	22	6
Whitwell, Miss ...	4	2	—	—	22	6

Resident Medical Officer's Report.

1928-29.

In-Patients.

Number in Hospital, June 30th, 1928	115
Admitted during the year—			
Medical Patients...	464
Surgical Patients	2539
			<u>3,003</u>
			<u>3,118</u>
Discharged cured or relieved	2,836
Died	172
Died within 24 hours of admission	45
Death rate for year (excluding deaths within 24 hours of admission)	4.21%
Average daily number of beds occupied	...		118.645
Average stay of In-patients	days 13.88
Total number of days spent in house	43,303
Number in House, June 30th, 1929	103

Operations.

Major	999
Minor	801
On the Eye	15
					<u>1,815</u>

Anaesthetics.

General	1,785
Local	30
					<u>1,815</u>

Out-Patients.

Number on Books, June 30th, 1928	431
New Cases during year, 1928-29	4,844
Total Number treated			<u>5,275</u>

Casualty Department:—

Cases requiring immediate attention...	<u>7,582</u>
--	-----	-----	--------------

(Of these cases, it was necessary to admit 527
to the Wards).

Total number of attendances at the Out-Patient and Casualty Departments	<u>37,092</u>
--	-----	-----	---------------

X-ray Department:—

No. of X-ray Photographs taken	1,635
No. of Patients Screened	153
No. of Therapeutic Applications	<u>240</u>

Massage and Electrical Department.

No. of Patients on the Books, 30th June, 1928	93
No. of New Patients	<u>503</u>
Total number treated			596
No. of Treatments given	<u>12,457</u>

Ultra-Violet Ray Department.

No. of Patients on the Books, 30th June, 1928	65
No. of New Patients	<u>172</u>
Total number treated			237
No. of Treatments given	<u>3,283</u>

CECIL C. MORGAN,
Senior Resident Medical Officer.

ANALYSIS OF RESIDENT MEDICAL OFFICER'S REPORT, 1928-29.

	In-Patients.			Operations.			Anaesthetics.		Out-Patients and Casualties.			X-Rays.		Electrical Massage.		Ultra-Violet Ray.			
	Adm't'd	Disch.	Total No. Died	Died within 24 hours	Major	Minor	Eye	General	Local	New Out-Patients	Casualties	Total Attendances	Films taken.	Cases Screened	Treatments given.	New Cases.	Treatments given	New Cases.	Treatments given
1928.																			
July	267	249	15	4	58	100	3	156	5	337	859	3,723	134	15	24	31	900	3	260
August	203	202	11	5	47	72	3	121	1	379	726	3,222	118	15	6	30	1,021	6	227
September	221	198	15	5	85	41	2	127	1	422	623	3,076	134	8	22	43	1,151	8	220
October	241	218	8	1	83	70	...	151	2	396	611	3,226	142	15	22	39	989	8	228
November	263	239	13	1	107	72	...	176	3	411	560	2,890	148	15	20	40	1,086	16	232
December	216	236	12	3	80	65	...	142	3	241	529	2,481	125	14	16	30	1,028	6	167
1929.																			
January	265	220	19	6	70	58	1	127	1	533	511	2,937	115	13	17	43	1,081	35	330
February	248	229	17	4	92	69	...	155	6	514	460	2,708	117	12	27	40	988	28	428
March	271	268	21	5	99	50	1	148	1	412	574	3,042	149	10	28	42	860	19	325
April	271	246	16	4	89	48	...	136	1	379	589	2,904	159	14	26	38	962	13	300
May	290	269	13	3	109	85	3	191	3	415	763	3,421	149	11	24	42	1,230	22	256
June	247	262	12	4	80	76	2	155	3	405	777	3,462	145	11	8	85	1,161	8	310
TOTALS	3,003	2,836	172	45	999	806	15	1,785	30	4,844	7,582	37,092	1,635	153	240	503	12,457	172	3283

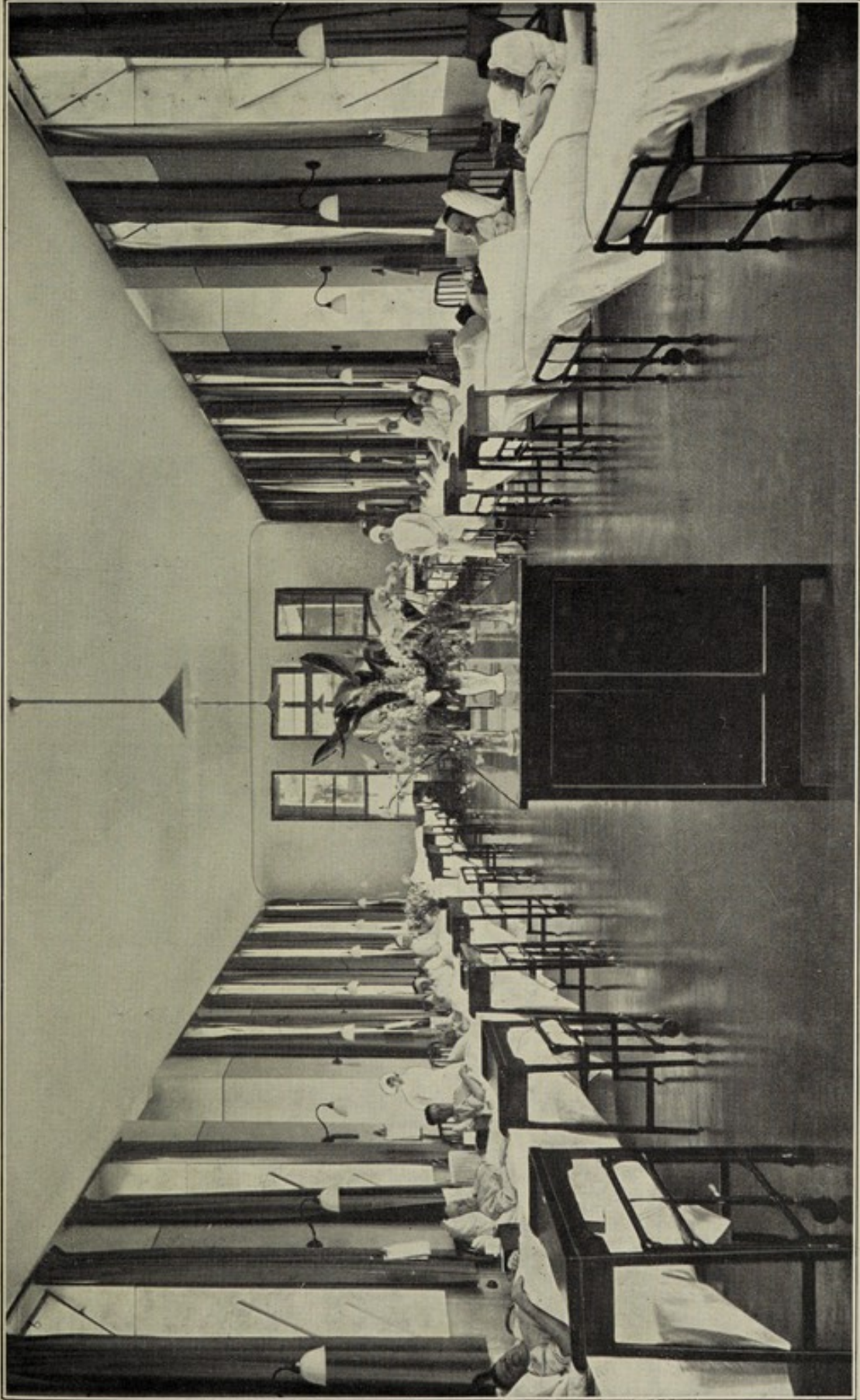

Photograph by Thirizwell, Ltd.

LEONARD ROPNER WARD.



Private Subscriptions, 1928=29.

	£	s.	d.		£	s.	d.
Brown, Sir Frank	5	5	0	Hopper, John I. Ltd.	5	0	0
Bass, Ratcliff & Gretton, Ltd.	2	2	0	Harland, Walter	2	2	0
Bishop, John	2	2	0	Hall, W. F.	1	1	0
Barclays Bank, Ltd.	3	3	0	Hall, Mrs. W. F.	1	1	0
Beswick, Wilfred	3	3	0	Hodgson, R. Tyson & Co.	1	1	0
Blakeway, G. W.	5	5	0	Hotson, J.	2	2	0
Boilermakers & Iron & Steel				Hutchinson, John	1	2	6
Shipbuilding Association	2	2	0	Horner, G. W. & Co., Ltd.	0	10	6
Boots (The Chemists) Ltd.	12	12	0	Heavisides, Miss	0	7	6
Burton, W. Saunders	2	2	0	Hudson, Walter H.	5	5	0
Badcock, Mr. & Mrs. J. Cory	3	3	0	Hudson, Mrs. E. W.	5	0	0
Bell, George, jun	1	10	0	Hodgson, John T.	1	1	0
Bagley, Thomas	1	1	0	Harrison, Sir John, Bart.	5	0	0
Baker, Mrs. E. J.	1	1	0	Jewitt, Richard	2	2	0
Browne, Miss Bertha L.	1	1	0	Jobling, Thos.	1	1	0
Burton, Montague, Ltd.	0	10	6	Kirk, Miss F. E.	6	6	0
Brydon, E. C.	1	1	0	Kirk, Harold	3	3	0
Budgen, E.	1	1	0	Kitching, H. E.	2	2	0
Bell, George	1	0	0	Kitching, Mrs. A. E.	2	0	0
Brown, Edward A.	1	0	0	Knowles, G. F.	1	1	0
Bansall, Major J. W.	1	1	0	Londonderry, K.G., The			
Children's Free Cots.				Marquis of	10	10	0
Collections per Miss Anderson 50 0 0	50	0	0	Linfoot, Dennis	5	5	0
(as per list, see page 14).				Littleboy, Mrs. C. W.	6	6	0
Co-operative Wholesale Soc., Ltd. 5 5 0	5	5	0	Lloyds Bank, Ltd.	3	3	0
Carter, Arthur E.	3	3	0	Little, Mrs. R. E.	3	3	0
Coates, Miss Mabel	3	3	0	Little, George	2	2	0
Casebourne G. E. & Son	1	1	0	Lewis, Coun. A.	2	2	0
Chalmers, W.	1	1	0	Lumley, K.	2	2	0
Cohen, Reuben	1	1	0	Lacey, F. T.	1	1	0
Crosby, Arthur Burgess	1	1	0	Leng, William & Sons	1	0	0
Curry, Arthur	2	2	0	Lackenby, R. W.	1	1	0
Curry, Stanley	1	1	0	Middlesbrough Union, The			
Craggs, G. H.	3	3	0	Guardians of	10	10	0
Cooke, Arthur J.	5	0	0	Mellanby, Thomas	10	0	0
Dugdale, Mr. & Mrs. J. Lionel 12 12 0	12	12	0	Martins Bank, Ltd.	3	3	0
Dixon, Mrs. Harald	5	5	0	Midland Bank, Ltd.	3	3	0
Dodshon & Co., John	5	5	0	McEwen, George A.	2	2	0
Dodds, James	3	3	0	Morrison, Mrs. A. C.	2	2	0
Dorman, Mrs. Arthur	1	1	0	Morrison, Mrs. L. E.	1	1	0
Ewing, F. C.	1	11	6	Maypole Dairy Co., Ltd.	1	1	0
Ewart, G. W.	1	1	0	Meadow Dairy Co., Ltd.	1	1	0
Ewart, W. R. & Son.	0	5	0	Murgatroyd, Mrs. C.	0	10	6
Faber & Faber	3	3	0	Middlemass, Mrs. E. T.	0	10	6
Gargett, Coun. J. W.	2	2	0	Mackenzie, George	0	7	6
Grey, G. E. & Son	2	2	0	Michelson, Mrs. Asher	0	5	0
Gatenby, Miss H. A.	2	2	0	National Reserve & Patriotic			
Guthe, Mrs. Vera A.	2	2	0	Club	23	2	0
G.U.O.K. of the Golden Horn 2 2 0	2	2	0	National Provincial Bank, Ltd. 3 3 0	3	3	0
Gibson, Coun. R.	1	1	0	Nattrass, John & Co.	2	2	0
Gilhespy, John A.	0	10	6	Newton, W. & Co.	1	1	0
Graham, Miss	0	10	0	Prudential Assurance Co., Ltd. 25 0 0	25	0	0
Carried forward £174 4 6	£174	4	6	Carried forward £350 12 6	£350	12	6

<p style="text-align: right;">Brought forward £350 12 6</p> Power-Gas Corporation, Ltd. 12 10 0 Parkin, A. H. 2 2 0 Pryer, E. A. 1 1 0 Parkinson, Miss 3 5 0 Phillips, William & Sons ... 0 5 0 Postlethwaite, M. 2 0 0 Purvis, Rev. John B. 1 1 0 Queen Victoria High School— Old Girls' Association Free Cot 50 0 0 Ropner, Mr. & Mrs. Leonard ... 25 0 0 Ropner, Robert 10 0 0 Ropner, Sir John, Bart. 5 0 0 Richardson, E. B. 6 6 0 Richardson, Mrs. E. B. 6 6 0 Reah, J. Carter 2 2 0 Refuge Assurance Co., Ltd. (Marriott Sick Benevolent Fund) 2 2 0 Rennie, John 2 0 0 Rennie & Co. 2 2 0 Richardson, C. E. 2 2 0 Reed, Robert 1 1 0 Ropner, Robert, Junr.... .. 2 2 0 Ropner, Mrs. Robert, Junr. ... 1 1 0 Ringquist, J. M. 1 1 0 Royal Liver Friendly Society 1 1 0 Stockton Union, The Guardians of 20 0 0 Smith, John Law 10 10 0 Stockton, Thornaby & District Butchers' Association ... 5 5 0 Stockton Market Stallholders' Association 5 5 0 Spark, R. 5 0 0 Sanderson, H. G. 3 3 0 Simpson Bros. 2 2 0 Sladden, Arthur 3 3 0 <p style="text-align: right; border-top: 1px solid black;">Carried forward £543 10 6</p>	<p style="text-align: right;">Brought forward £543 10 6</p> Steel, Miss H. 1 5 0 Salmon, T. W. & Son 1 1 0 Scott, George & Sons, Ltd. ... 1 1 0 Smith, D. F. 1 1 0 Sanderson, Henry 1 0 0 Seaman & Co., Ltd. 0 10 0 Stockton & Thornaby Friendly Societies' Medical Association 6 6 0 Trechman, A. F. 10 10 0 Trotter, Dr. W. O. 10 10 0 The Cinema (Stockton) Ltd. ... 3 3 0 Tivnann, H. G. 2 2 0 Taylerson, Canon R. 1 11 6 Thompson, J. D. 1 1 0 Thompson, R. 2 2 0 Thornaby Co-operative Women's Guild 1 1 0 Thompson, Mrs. B. N. 0 10 6 Vaux, C. & Sons, Ltd. 2 2 0 Wilson, Mrs. R. Hutton ... 6 0 0 Worshipful Master & Brethren Whitwell Lodge of Free- masons 5 5 0 Whitwell, Miss 10 0 0 Watson, Mrs. F. B. 5 5 0 Watson, Miss Lucie E. 2 2 0 Whitwell, William Fry 2 2 0 Wilson, W. F. 2 2 0 Walton, William W. 2 2 0 Wrightson, The Dowager Lady 2 2 0 Whitwell, Joseph Fry 1 1 0 Welch, A. W. 1 1 0 Willey, J. W. & R. 0 10 6 Yellow, Richard 0 10 0 Yarm & Eaglescliffe Nursing Association 9 9 0 <p style="text-align: right; border-top: 1px solid black; border-bottom: 3px double black;">£639 19 0</p>
---	--

List of Subscribers to Children's Free Cots Fund, 1928-29.
Collected by Miss Anderson.

<p style="text-align: right;">£ s. d.</p> Mr. J. H. Amos 0 5 0 Lady Brown 1 1 0 Mrs. Badcock 0 5 0 Mrs. Beswick 0 5 0 Mrs. Sadler Blair 5 5 0 Miss Agnes Brown 0 10 0 Mrs. Craig 0 10 0 Mrs. Crosby 1 1 0 Lady Dorman 1 1 0 Mrs. J. Dodds 0 10 0 Mrs. Gladstone 0 10 6 Lady Harrison 1 1 0 Mr. P. R. Hopkins 1 1 0 Misses Hunton (Carlton) ... 1 10 0 Miss A. Jameson 0 2 6 Miss F. E. Kirk 0 10 6 Mrs. T. J. Kirk & Mrs. Wilson 0 10 0 Mrs. Little 1 1 0 Mrs. C. W. Littleboy 1 0 0 Mrs. Livingstone (Eaglescliffe) 0 10 6 Mrs. Mark... .. 0 2 6 Mrs. Newby 0 10 0 <p style="text-align: right; border-top: 1px solid black;">Carried forward ... 19 2 6</p>	<p style="text-align: right;">Brought forward £ 19 2 6</p> Miss Page... .. 1 1 0 Mr. A. H. Parkin 0 5 0 Lady Ropner 5 0 0 Mrs. Robert Ropner 1 1 0 Mrs. Leonard Ropner 1 1 0 Miss Seward 0 2 0 Mrs. Herbert Taylor 0 5 0 Mrs. R. Thompson 0 5 0 The Dowager Lady Wrightson 1 1 0 Mrs. Bertrand Watson 0 10 0 Mrs. F. B. Watson 1 1 0 Mrs. Harry Watson 0 10 0 Mrs. Winpenny 0 5 0 Baptist Sunday School (Wellington Street) 1 0 0 Interest on Miss Clifton's Legacy 0 10 6 Police Concert 10 10 0 St. Andrew's Presbyterian Sunday School (Christmas Collection) 1 4 0 Cash in hand December, 1928 5 6 0 <p style="text-align: right; border-top: 1px solid black; border-bottom: 3px double black;">£50 0 0</p>
---	--

Subscriptions—Employers & Employees, 1928=29.

	Employers.			Employees.		
	£	s.	d.	£	s.	d.
Allan, W. C.	4	12	4
Appleby, Edward, Ltd.	2	12	0
Ashmore, Benson, Pease & Co., Ltd.	12	10	0	504	6	1
do. & Power-Gas Corporation Officials	74	10	4
Atkinson, F. W.	0	10	6	1	18	6
Associated Biscuit Manufacturing Co., Ltd.	2	19	10
Altham, Abraham, Ltd.	2	5	10
Bainbridge, Arthur, Ltd.	5	0	0	5	0	0
Babcock & Wilcox, Ltd.	6	3	2
Barrowcliff, Ltd.	2	2	0	3	8	10
Bell, Walter	1	1	0	5	13	0
Bailey, Gustavus, Ltd.	32	12	6
Benson, George	0	10	6	1	0	8
Billingham Urban District Council	20	0	0	29	2	8
Blackett's Construction Co., Ltd.	24	16	10
Blackett, R. & Co.	11	8	2
Blair & Co. (1926) Ltd.	10	10	0	267	12	8
Bowesfield Brick Co., Ltd.	7	3	2
Bowesfield Steel Co., Ltd.	25	0	0	423	4	7
Bowron, Thomas	1	1	3
Bowron, John H.	2	4	0
Braithwaite, J.	1	1	0	2	9	0
Brewis & Son	1	1	0	2	16	4
British Chilled Roll & Engineering Co., Ltd.	5	5	0	58	0	4
British Oxygen Co., Ltd.	0	6	0	11	6	4
Brittain & Wright	2	2	0	6	17	0
Broadbent & Sons, Ltd.	2	2	0	12	4	2
Brown, George & Bros., Ltd.	2	2	0	14	12	5
Brown, Lawrence & Son	5	0	10
Brown, T. & Son	2	6	0
Brooks & Williams	1	8	0	1	8	0
Burrell, Wilkinson & Son	1	10	0	3	15	0
Burnhope Dairy Co., Ltd.	4	5	7
Briggs, J. G. & Son	2	2	0	5	4	0
Brown, R. W.	2	12	0
Bird, Mrs.	3	3	10
Blackett, Arthur J.	7	6	10
Brims & Co., Ltd.	35	0	0
Burford, Taylor & Co.	7	0	0
Callender, J. H. & Sons	1	10	0
Carter, G. & W. H.	13	10	0
Carter, G. M.	19	4	0
Casebourne & Co. (1926) Ltd.
A Subsidiary Company of the Imperial Chemical Industries, Ltd. (1927-28)	10	0	0
do. do. (1928-29)	10	0	0	41	10	0
Church, W. A.	1	1	9
Clarence Potteries Co., Ltd.	30	6	9
Chapman, C. W. & Son	2	19	4	3	0	8
Carried forward	£119	2	4	£1,709	7	3

	Employers.			Employees.		
Brought forward	£119	2	4	£1,709	7	3
Clapham, J. R. & Son...	...	1	6	0	1	6
Cleveland Flour Mills, Ltd.	...	1	1	0	49	4
Clayton, Son & Company, Ltd.	15	6
Coates, Hunter, Ltd.	...	3	3	0	10	0
Co-operative Laundries Society, Ltd.	...	2	2	0	18	6
Cowan, William & Son	...	2	2	0	11	0
Craddock, Allison & Co., Ltd. and Eaglescliffe Bricks, Ltd.	...	5	5	0	34	3
Craig, Taylor & Co., Ltd.	...	15	15	0	99	8
Croft & Roe	3	3
Crosthwaite, R. W., Ltd.	...	8	8	0	257	11
Curry, A. & Son	3	14
Cameron, J. W. & Co., Ltd.	...	2	2	0	8	12
Coleridge, W. I.	6	10
Coates & Sidgwick, Ltd.	...	2	2	0	17	6
Coulson, S. T.	4	13
Coxhead & Co., Ltd., H.	...	1	0	0	7	1
Davis, Frank & Co.	6	10
Dorman, Long & Co., Ltd. (Carlton Ironworks)	10	10	0	77	2	1
Doughty, W. M.	...	1	1	0	6	6
Downing, N. & Son, Ltd.	...	3	3	0	27	12
Duffy, Patrick	7	0
Dack & Carter	1	15
Earnshaw, John S., Ltd.	22	1
Economy Laundry (Tees-side) Ltd.	19	9
Egglecliffe Chemical Co., Ltd.	...	10	10	0	44	17
Elliott, R. M.	...	0	10	0	1	4
Fairless Engineering Supplies Co., Ltd.	4	10
Fenny Bros.	...	2	2	0	2	0
Fordy, George	...	2	2	0	5	3
Forster, Brotherton & Co., Ltd.	34	5
Finlayson, Wm.	...	1	1	0	3	14
Francois Cementation Co., Ltd.	2	0
Foster, Hy. & Morland, Ltd.	...	4	0	0	8	17
Foster, T.	...	4	4	0	6	4
Furness Shipbuilding Co., Ltd.	339	0
Gladstone, Ltd.	...	3	3	0	8	18
Good, J. H.	...	1	6	0	1	6
Grainger, Fred	3	3
Greenhalgh, S.	5	5
Greenway & Bainbridge	...	1	0	0	0	14
Greenwell, J.	...	1	1	0	3	1
Greta Laundry Co.	...	2	2	0	5	4
Guthrie, J. M.	...	1	1	0	4	9
Hullah, E. & Co.	0	13
Hale, Wm. & Son	...	4	0	0	4	4
Harland, H.	1	6
Harrison, John	6	4
Harrison, T. O.	0	12
Harrison, Edward	...	1	10	0	2	3
Harper, E....	3	5
Hauxwell, J. & Son	3	15
Head, Wrightson & Co., Ltd. (Teesdale)	...	10	10	0	575	6
do. (Forge)	128	3
Carried forward	£228	4	4	£3,634	18	2

	Employers.			Employees.		
Brought forward	£228	4	4	£3634	18	2
Head, Wrightson & Co., Ltd. (Synthetic Works) ...				0	3	5
Heavisides & Son ...				0	9	0
H.M. Postmaster (Stockton) ...				31	13	8
Hird, H. & J. C. ...	5	5	0	8	19	5
Hepworth & Son, Ltd. ...				1	14	8
Hudson, Thomas W. & Son ...				5	0	0
Hollings, E. & M. ...				1	1	8
Home & Colonial Stores, Ltd. ...	3	3	0	5	1	6
Hudson, H. W. & Son ...	3	3	0	6	6	0
Hugill Forge & Engineering Co., Ltd. ...	2	2	0	8	10	11
Hill, Carter & Co., Ltd., D. ...	3	3	0	21	3	5
Hodgson & Downs, Ltd. ...	0	10	6	3	4	11
Hunters (The Bakers), Ltd. ...				3	17	1
Henleys Telegraph Works Co., Ltd., W. T. ...				11	11	2
Hope & Sons, Ltd., Henry ...				3	11	2
Harewood Garage ...				0	7	4
Imeson & Finch ...	1	1	0	10	2	9
Ingle, Charles ...	0	10	6	0	14	3
International Combustion Co., Ltd. ...				7	0	0
Jackson, Wm. F. ...				4	13	6
Johnson, R. & Sons ...	3	3	0	5	9	6
Johnston, W. J. ...				2	0	0
Jones, Stan ...	1	1	0	2	17	0
Jones & Pritchard ...				1	1	6
Kinneil, C. P. & Co., Ltd. ...	3	3	0	92	7	7
Keating, W. & Co. ...				2	12	6
Kirk, J. J. ...	1	1	0	2	19	6
Kennedy, Allan & Co., Ltd. ...	5	6	5	23	13	11
Lane, William ...				3	9	0
Laws, C. W. ...				2	2	2
Laws Bros. ...				1	5	0
Lister, B. & Williams ...	2	10	0	8	0	0
London & North Eastern Railway Co., Ltd ...	10	10	0			
do. deducted through Paybills ...				410	13	10
do. (Bridge Road Goods Station) ...				4	12	1
do. (District Superintendent's Staff) ...				0	14	2
do. (Thornaby Station, Passenger Dept.) ...				13	5	10
do. (Newport Loco Dept.) ...				23	2	6
do. (Stillington Station) ...				6	16	5
Lord, A. E. & Son ...				5	2	0
Liddle, Bros. ...				4	8	10
Lipton, Ltd. ...				4	7	0
Little & Son, Wm. ...				2	12	0
Mainwaring, John & Co. ...	1	1	0	6	10	11
Mark, W. D. & Sons Ltd. ...	5	5	0	10	0	0
Maule, E. & Son ...				2	19	6
McLeod, Ltd., Arthur ...	3	3	0	23	9	8
Millfield Coal Co. ...	3	3	0	3	4	0
Monnoyer British Construction Co., Ltd. ...				8	4	11
Mollard, F. & Co. ...	2	2	0	2	16	4
Moorhouse & Barker ...	1	1	0	7	1	2
Mellowes & Co., Ltd. ...				3	15	6
Medd, R. & Co., Ltd. ...	2	2	0	7	14	7
Carried forward	£291	13	9	£4469	12	11

	Employers.			Employees.				
Brought forward	£	291	13	9	£	4469	12	11
Middlesbrough Salvage Co., Ltd.	1	10	0	...	1	15	6
Metropolitan Vickers Ltd.	5	4	2
Mowlem & Co., Ltd., J.	2	0	3
McKechnie, J. & Son	0	14	6
Nock, Ben, "White Hart"	2	2	0	...	2	1	0
North Eastern Breweries, Ltd. (Stockton)	2	2	0	...	0	16	1
do. (Thornaby)	3	13	0
Neal, G. H.	1	6	0
Neal, Jas. Hy.	1	9	3
Newcastle-on-Tyne Electric Supply Co., Ltd.	47	10	0
Nowell, H. M., Ltd.	32	17	5
Newman & Sons, F.	3	3	0	...	17	12	8
Nicholson, Mrs. E.	1	10	0	...	4	0	0
North Eastern Iron Refining Co., Ltd.	12	12	0
New Conveyor Co., Ltd.	4	0	0
Norton Junction Sand Co.	0	14	8
Ord & Maddison, Ltd.	2	2	9
Ormston, D. V.	0	15	0
Pearce & Dobson	4	0	2
Pease & Partners, Ltd. (Teesbridge Ironworks)	5	5	0	...	5	0	11
Pickering, W. T.	8	14	4
Parsons & Co. (Stockton) Ltd.	5	0	0	...	12	10	0
Pickerings, Ltd.	5	5	0	...	30	14	0
Pickersgill, R. & Sons, Ltd.	3	3	0	...	23	12	0
Pumphrey, W. & M.	20	9	4
Purdey, T. H.	3	0	0
Public Benefit Boot Co., Ltd.	2	8	5
Picton Junction Brick Works Co., Ltd.	5	5	0
Postle & Brown	5	5	6
Plews & Sons	2	8	0	...	2	12	0
Poole, John	1	10	0
Purdie, Lumsden & Co., Ltd.	7	14	!
Proctor & Co., Wm.	4	0	0
Quayside Engineering Co., Ltd.	5	0	0	...	4	1	6
Reay Brass Foundry Co., Ltd.	2	2	0	...	9	15	4
Reed, J. P. & G., Ltd.	3	1	6
Refuge Assurance Co., Ltd.—Stockton 2— W. D. Tweddle and Staff	5	11	0
Richards, Ernest	1	17	2
Riley Bros. (Boilermakers) Ltd.	2	2	0	...	73	19	9
Robinson, Fred. (Transporters) Ltd.	1	0	0	...	17	15	2
Robinson, M. & Sons, Ltd.	20	0	0	...	10	10	0
Russell, J. & Sons	11	19	11
Rutherford & Co. (Tees-side) Ltd.	2	2	0	...	1	8	6
Robson, Isaac & Co., Ltd.	1	1	0	...	3	18	0
Royal London Mutual Insurance Co., Ltd.	5	0	9
Race, George & Son	1	1	0	...	2	8	3
Ringtons, Limited	6	6	0
Redpath Brown & Co., Ltd.	15	5	6
Russell & Son, R. W.	0	8	2	...	1	11	10
Structural Contractors, Ltd.	26	13	7
Seaton, R. & Co.	1	18	6
Seymour, W. T., Exors. of	1	1	0	...	2	9	6
Simon-Carves, Ltd.	66	5	2
Carried forward	£	358	18	11	£	5019	9	10

	Employers.			Employees.		
	£358	18	11	£5019	9	10
Shell-Mex, Ltd.	6	3	6
Smith, J. B., Executrix of	2	7	6
Smith, J. F. & Co., Ltd.	1	9	6	1	9
Smith, Edward & Son	1	5	6
South Durham Steel & Iron Co., Ltd. ...	10	10	0	406	2	10
Stillington Slag Co.	17	19	9
Stewarts (Clothiers) Ltd.	21	9	10
Stockton & Thornaby Joint Corporation Tramways and Stockton Buses	107	5	7
Stockton Co-operative Society, Ltd. ...	31	10	0	202	10	6
Stockton Corporation—Officials ...	200	0	0			
do. do. General Labourers	36	17	0
do. do. Yarm Transport & Bus Section	1	0	0
do. do. Housewife Lane	2	4	0
do. do. Gas Works	133	17	1
do. do. Wharf and Grain Warehouses	31	7	7
do. do. Electricity Works	20	10	1
do. do. Burial Ground	1	9	4
Stockton Stone & Concrete Co., Ltd. ...	2	2	0	10	17	10
Synthetic Ammonia & Nitrates, Ltd. ...	799	12	8	3998	3	2
do. do. Staff	167	7	0
Scorer, Wm.	1	0	0
Swaledale Produce Co. ...	0	17	0	0	11	2
Stillington Washed Sand & Gravel Co.	8	2	8
Stanton, K. & Son ...	2	2	0	9	10	0
Strike, Wm., Ltd.	14	3	11
Stockton Education Committee (School Teachers)	124	0	0
Stead & Simpson, Ltd.	2	12	0
Stockton Steel Foundry Co., Ltd.	46	13	9
Swift, Amos & Co., Ltd.	2	2	0
Storey, Miss M.	3	4	9
Smithson, James & Son	3	7	1
Simpson & Co., J. P.	2	1	0
Sheldon & Pearson, Ltd. ...	2	8	0	2	12	0
Sowerby, J. ...	0	10	6	1	2	6
Smith & Blades	1	4	0
Spark & Sons, Ltd., R.	3	10	0
Stockton Rural District Council ...	3	3	0	9	13	4
Sirrell & Son, John ...	1	1	0	0	9	11
Tarslag Co., (1923) Ltd. ...	2	2	0	25	12	4
Tees Conservancy Commission ...	10	10	0	35	0	2
Tees Valley Water Board	16	15	6
Tees-side Co-operative Federation, Ltd. (2 years) ...	4	4	0	12	1	0
Teasdale Bros., Ltd.	10	17	0
Thornaby Corporation ...	10	10	0	34	4	9
Tyne-Tees Steam Shipping Co., Ltd. ...	5	5	0	12	7	1
Trevelyan Hotel Staff	2	10	0
Turner, T. W. ...	0	10	0	2	2	0
Thew & Sons, W.	1	15	6
Thornaby Education Committee (School Teachers)	28	17	1
United Automobile Services, Ltd.	20	17	10

Carried forward £1447 5 7 £10628 17 9

	Brought forward	Employers.			Employees.					
		£1447	5	7	£10628	17	9			
Wilkinsons Motor Services	4	7	4			
Walton & Sons, F.	4	0	0			
Walton's Carriers, Ltd.	13	7	2			
Wase, Frank & L.	0	12	6	1	2	6		
Watson, T. B. & Son, Ltd.	20	12	6			
Watson, Jos. C.	2	2	0	4	16	3		
Wheatley Motor & Engineering Co., Ltd.	4	5	2	4	5	2		
Webster, Mary	3	5	11			
Whitwell, William & Co., Ltd.	4	9	2			
Wilkinson, Thomas & Co., Ltd.	2	2	0	7	0	3		
Wilkinson, F.	3	3	0	2	2	0		
Wintersgill Building & Furnishing Co., Ltd.	0	15	3			
Winpenny, Ernest	2	12	0			
Wolsey J. & Son Ltd.	2	2	0	4	15	0		
Worth, Mackenzie & Co., Ltd.	3	3	0	34	8	8		
Worth, Robert	0	16	6			
Wooton, J.	0	4	5			
Wright, Harold	3	6	7			
Wright & Co.	2	12	0			
Wear Valley Laundries, Ltd.	2	3	4			
Wilson, Joshua & Bros., Ltd.	7	2	8			
Wood, Edward & Co.	0	10	0			
West End Coal & Firewood Co.	2	3	4			
Wintersgill, Exors. of J.	1	3	0			
Wintersgill & Son, B. (2 years)	3	0	0	12	0	0		
					<u>£1467</u>	<u>15</u>	<u>3</u>	<u>£10772</u>	<u>18</u>	<u>9</u>

Employees' Boxes:—

Montague Burton, Ltd.	0	2	9			
Thomas Mellanby	0	18	0			
Royal Liver Friendly Society	0	2	1			
Henry Sanderson	1	10	0			
H. Taylor	0	8	4			
						<u>3</u>	<u>1</u>	<u>2</u>
						<u>£10775</u>	<u>19</u>	<u>11</u>

Hospital Sunday Collections, 1928-29.

			£	s.	d.
All Saint's Church, Preston-on-Tees	5	0	0
do. Worsall	5	9	6
Baptist Tabernacle	6	6	0
Billingham Church	4	14	11
Billingham Wesleyan Church	1	5	0
Bishopton Wesleyan Church	1	15	0
Brunswick Wesleyan Church	13	0	0
Carlton Wesleyan Church	0	10	1
Crathorne Church	4	18	0
Cleveland Wesleyan Church	4	15	0
Eaglescliffe Wesleyan Church	3	10	9
Egglecliffe Church	8	3	9
Elton Church	2	0	0
Friends' Meeting House...	2	2	0
Friends' Men's Adult Sunday School	0	2	6
Friends' Women's Bible Class, Thornaby	0	4	0
Goddard Memorial Mission	1	1	0
Hebrew Congregation	10	14	0
Hebron Hall	2	12	6
Holy Trinity Church	20	16	7
Kirklevington Church	7	7	4
Lightfoot Grove Baptist Church	2	2	0
Long Newton Wesleyan Church	2	10	0
Norton Parish Church	13	7	11
Norton Wesleyan Church	3	3	0
Oxbridge Lane Wesleyan Church	0	13	10
Picton Church Mission Service	1	3	2
Portrack Wesleyan Church	0	15	0
Primitive Methodist Churches	4	13	0
Redmarshall Church	7	12	0
Rudby in Cleveland Church	15	5	5
Salvation Army, No. 1 Corps	0	15	6
St. Andrew's Presbyterian Church	2	13	3
St. Cuthbert's Roman Catholic Church	6	0	0
St. Gabriel's Church, Oxbridge	1	11	5
St. George's Presbyterian Church	3	3	0

Carried forward £171 16 5

Hospital Sunday Collections, 1928-29— cont.

				Brought forward	£171	16	5
St. James's Church	2	0	0
St. John the Baptist Church	4	10	0
St. Luke's Church, Thornaby-on-Tees	5	17	4
St. Mark's Church, Thornaby-on-'fees	0	16	0
St. Mary's Roman Catholic Church...	12	0	0
do do Yarm	1	3	0
St. Michael's Church, Norton	5	4	0
St. Patrick's Roman Catholic Church, Thornaby	5	0	0
St. Paul's Church	7	0	0
St. Peter's and Hartburn Churches	5	11	6
Stafford Place Wesleyan Church, Thornaby	2	12	0
Stillington Wesleyan Church (1928)	0	8	6
do (1929)	0	16	6
Stockton Brotherhood	2	3	0
Stockton Parish Church (Mayor's Sunday)	31	19	0
Stockton Spiritualistic Church (Brunswick Street)	2	2	0
Thornaby Parish Church	5	1	3
Thornaby Village Church	1	5	3
Thornaby Primitive Methodist Church	1	0	0
Tilery Wesleyan Mission Church	0	10	1
Unitarian Church	0	18	0
Wolviston Church	1	16	0
Wolviston Wesleyan Church	0	8	3
Worsall Wesleyan Church	2	0	0
Wynyard Park Chapel	7	10	0
Yarm Road Congregational Church	2	2	0
Yarm Road Wesleyan Church	8	9	2
Yarm Wesleyan Church	3	10	6
Yarm Primitive Methodist Church	3	5	0
Zion United Methodist Church	2	2	0
					<hr/>		
					£300	16	9
					<hr/>		

Donations 1928=29.

		£	s.	d.
An Appreciation.	A. Armstrong	0	5 0
"	Mrs. E. M. Arrowsmith	2	0 0
"	John Anderson	0	10 0
"	H. Bell	0	5 0
"	R. Buston	1	10 0
"	Mrs. Banning	0	5 0
"	J. A. Currie	3	0 0
"	Mrs. I. Colpitts	3	3 0
"	G. Cranswick	5	0 0
"	— Clarkson	0	2 6
"	T. Christon	1	10 0
"	Mrs. H. J. Dale	1	0 0
"	Mrs. F. Dawson	0	15 0
"	J. Daly	5	0 0
"	Wm. Etherington	0	5 0
"	Mrs. M. Foggarty	1	0 0
"	— Gunning	1	0 0
"	Miss Lily Graham	1	0 0
"	J. A. Gregory	0	5 0
"	Walter Howard	1	0 0
"	D. P. Holden	0	5 0
"	Mrs. A. G. Hickson	10	0 0
"	J. T. Hamilton	8	0 0
"	Mrs. F. Hastings	0	7 6
"	Mrs. S. Hayle	1	0 0
"	Mrs. M. Harrison...	0	5 0
"	Mrs. Johnson	0	2 6
"	H. Lowes	0	5 0
"	Miss Flora McDonald	1	1 0
"	Miss R. A. Mollard	2	0 0
"	Mrs. E. Mason	1	10 0
"	J. McNally	0	5 0
"	Miss M. Procter	1	0 0
"	Mrs. S. A. Payne	0	10 0
"	Mrs. Plows	2	0 0
"	C. Raper	0	10 6
"	James Robinson	0	10 0
"	J. Rae...	0	5 0
"	Mrs. K. Sykes	7	0 0
"	J. E. Sharp	0	10 0
"	M. M. Stuart	20	0 0
"	Wm. S. Sandford...	1	10 0
"	John Sharkey	1	1 0
"	E. Sandwick	0	5 0
"	— Smith	0	5 0
"	Miss E. Taylor	1	1 0
"	W. Turnbull	0	5 0
"	J. W. Thompson	5	5 0
"	Mrs. Tierney	0	5 0
"	Mrs. Whittaker	1	0 0
"	Miss L. Wiles	0	10 0
"	Mrs. Watson	0	2 6

Carried forward £97 11 0

Donations, 1928-29—cont.

	Brought forward	£97	11	0
Anonymous, per H. Kirk	0	10 0
"	1	1 0
"	1	0 0
Alexandra Rose Day, Stockton, per Mrs. J. Goldston (1928)		112	0	4
" " " " (1929)		116	13	6
" " Thornaby-on-Tees, per Mrs. McCusker		21	6	0
Adkin, Albert, half proceeds opening "Westro" Billiard Saloon		12	0	0
British Medical Association	1	1 0
Bowesfield Steel Co., Ltd., (Workman's Fine)	0	10 0
Bishopton Whist Drive & Dance per Mr. A. Greathead	...	18	0	0
British Women's Temperance Association	0	10 0
Bell, Miss Enid (in lieu of wreath)	0	15 0
Committee of Stockton & Norton Ladies per Mrs. F. E. Wilkinson	2	6 7
Connaught Club, Ladies of, per Mrs. J. Goldston	8	5 0
Charity Dances	33	13 6
Conning & Son, A.	2	2 0
Clapham Shield (Yarm) Football Competition	1	0 10
Dugdale, Mrs. J. Lionel (Ticket)	3	3 0
Durham County Constabulary, Stockton Division, part				
* Proceeds of Concert per Supt. Hammond	...	60	0	0
Dramatic Performance per Mrs. Harold E. Kitching	...	58	6	6
Durham Light Infantry, 5th Batt. Volunteers, (late Football Club)	4	3 5
Dancing Display per Miss Sugden	24	7 9
Durham Students' Carnival	87	7 11
Eaglescliffe Wesleyan Church, Xmas Day Collection	...	1	14	3
Eaglescliffe & District V.A.D. Hospital Trust, per Mr. R. E. Cowell	20	0 0
Erimus Mission Women's Meeting	1	2 0
Fishmarket Collection per Mr. J. Buckley	0	7 6
Forrester, Francis, per Dr G. Irving	5	0 0
Freemasons of Stockton, per Mr. W. M. Worth	...	10	10	0
Guessing Competition (Xmas) per F. Walton & Sons	...	5	7	6
" " " " A. Curry & Sons	...	3	4	2
Girl Guides, 1st Norton Ranger. proceeds of Concert	...	1	10	0
Grey Horse v. Blue Posts Xmas Day Football Match	...	72	12	8
Hayes, Mr. & Mrs. Cecil	3	3 0
Hudson, J. Claxton (Tinfoil Boxes)	1	10 0
Hanson, Mr. & Mrs. F Coates	5	5 0
Henley's, W. T., Telegraph Works Co., Ltd., (balance of Employees' Dinner Fund)	1	1 0
Hospital Ball, arranged by Ladies' Committee	...	127	3	1
Insurance Premium Commission, per James Dodds & Brown	...	3	18	9
" " " George Newby	...	3	19	0
" " " Robert Reed	...	2	15	6
" " " H. G. Sanderson	...	3	5	9
Iron Trades Employers' Insurance Association Ltd.	...	15	0	0
Johnson, R.	1	1 0
L. & N.E.R. Co., Temperance Union, Thornaby Branch (two years)	11	0 0
Long Newton House-to house Collection, per Mr. J. Wade	...	8	0	9
	Carried forward	£976	5	3

Donations 1928-29—cont.

	Brought forward	£976	5	3
Matinee Performance, Thornaby, per Mesdames Langham and Lewis	2	2 0
McCusker, Mrs., Sale of Newspapers	0	5 0
" Collection	0	1 4
Middlesbrough & Stockton Post Office Fines & Gains Fund			5	0 0
Norton School Standard V Boys and Teacher...			5	5 0
VI			1	0 0
Norton Agricultural & Horticultural Society Whist Drive and Dance	10	0 0
Old Stocktonians' Association, Proceeds of Recital	52	17 7
Pallister, T.	0	10 0
Pugh, T. J.	3	3 0
Party Dance per Miss Freda Barratt	1	2 6
Provincial Grand Lodge of Durham, Thanksgiving for recovery of H.M. the King	21	0 0
Ropner Park Boys' Bowls Tournament, per T. Sowler, jun.			0	14 6
Rowland, T. R. G.	1	1 0
Ritchie, Mrs....	0	5 0
Rotary Club, Stockton & Thornaby	3	16 0
Stockton Forge Athletic Club Fund (Balance)	11	15 6
Stockton Sportsmen's Effort, Donkey Derby etc.—part proceeds	52	0 0
Shepherd, G. F.	1	0 0
Ships at Port of Stockton	8	3 9
Stockton, Thornaby and District Radio Society	1	1 0
Stockton Amateur Stage Society	40	0 0
Stockton, Thornaby & District Licensed Victuallers' Assoc.	21	2 6		
Stockton Brethren	26	0 0
Stockton Secondary Girls' School Fund	3	3 0
Stockton Thornaby & District Butchers' Association	27	0 0
Stockton Police Athletic Club, proportion of balance County War Memorial Fund	8	8 0
Scholars of High Clarence Council School, Middlesbrough, balance of Collection for Wreath	0	17 6
Stockton-on-Tees Homing Society, per Mr. Fred Bishop	3	5 0
Stockton Hebrew Congregation, part proceeds of Charity Ball	2	10 6		
Smiths Dock Hospital Committee, per Mr. E. S. Wignall	10	0 0
Thornaby Carnival per Ald. J. J. Morland	176	0 0
Terpsichorean Matinee, Tax refunded per Customs and Excise	7	12 6		
Thornaby Mayor's Sunday Collection	11	3 0
Thorpe Thewles Parish Church Harvest Festival, part proceeds of Collection	2	10 0
Toomer, W. J.	5	0 0
The Thurston Cup Competition, per Mr. J. E. H. Spensley	2	0 0
Tees-side Hospital Cup Competition, 1928-29	10	0 0
Wynyard Park Chapel, Harvest Thanksgiving, part Collection	1	2 0
Worshipful Master and Brethren of the Lodge of Fraternity	5	5 0		
Whorlton-in-Cleveland (Swainby) Harvest Festival—Collection	2	0 0
Woodroffe Hospital Bowling Cup Competition	5	17 2
Way-Leave Acknowledgment per H.M. Postmaster	0	1 0
Yarm Road Wesleyan Church—Collection Stockton Brethren Service	4	4 0
			£1533	9 7

Donations, 1928-29—cont.

		Brought forward	£1533	9	7
BOXES:—					
Hospital Departmental and Wards	41	19	0
Mrs. G. Paling, Zetland Arms Hotel	10	15	9
Miss Sowter, Kirklevington	2	9	3
Mr. J. M. Skilbeck—Weighing Machine	1	15	7
Norton Road Congregational Church	0	3	6
Mr. Walter Brown, Red Lion Hotel, Ramsgate	1	6	6
			<hr/>		
			£1591	19	2
			<hr/>		

General Interest, 1928=29.

	£	s.	d.	£	s.	d.
London County Consolidated 3 ⁰ / ₀ Stock	16	19	4			
		6	11	23	11	0
Port of London 4 ⁰ / ₀ B Stock				5	17	4
do 3 ⁰ / ₀ A Stock				15	14	6
India 3 ⁰ / ₀ Stock				10	10	0
H.M. Government 5 ⁰ / ₀ War Stock				251	11	6
do Consols				8	17	8
do 3 ¹ / ₂ % Conversion Loan				31	19	0
				348	1	0
Less Children's Free Cot Fund				0	10	6
				<u>£347</u>	<u>10</u>	<u>6</u>

Endowment Interest, 1928=29.

	£	s.	d.
H.M. Government 5 ⁰ / ₀ War Stock :—			
“Madge Free Cot”	50	0	0
“C. W. Littleboy” Bed	85	0	0
“Thomas L. Kirk” Bed	85	0	0
	<u>£220</u>	<u>0</u>	<u>0</u>

General Investments as at 30th June, 1929.

Invested in the name of the Official Trustees
of Charitable Funds.

Amount of Stock held				Cost		
£	s.	d.		£	s.	d.
			London County Consolidated 3% Stock.			
219	11	2	The late Mr. D'Oyley Bayley's Legacy ... 1906	194	0	8
565	14	3	The late Mr. Joseph Richardson's Legacy ... 1906	500	0	0
			Port of London 4% "B" Stock.			
			The late Mr. H. Tossall's Legacy ... 1909	50	0	0
146	13	8	The late Mrs. Jane Heslop's Legacy ... 1909	100	0	0
			Port of London 3% "A" Stock.			
			The late Mr. T. E. Atterby's Legacy ... 1912	100	0	0
524	6	0	The late Miss Kate Walker's Legacy ... 1912	300	0	0
			India 3% Stock.			
350	3	10	The late Alderman A. G. Rudd's Legacy ... 1914	250	0	0
			H.M. Government Consols.			
355	10	5	Invested Interest (Joseph Richardson) to 1918.	250	0	0
			H.M. Government War Loan 5⁰/₁₀₀.			
			{ Miss Clifton's Free Cot Legacy ... 1902	25	0	0
630	10	2	{ The late Mr. James Brown's Legacy ... 1902	250	0	0
			{ Sir Frank Brown's Donation ... 1902	250	0	0
1158	4	8	Accumulation of General Funds invested in Consols 1901 and converted ... 1916	1100	6	7
			{ The late Miss Frances Dobson's Legacy (converted) ... 1916	50	0	0
319	4	11	{ The late Mr. John Camm ... 1917	160	0	0
			{ The late Mr. J. W. Brittain ... 1917	90	0	0
			{ The late John Camm ... 1919/20	457	0	0
668	19	1	{ The late Wm. Dodshon ... 1918/20	90	0	0
			{ The late R. J. Bell ... 1919	10	0	0
183	16	8	{ The late Wm. Dodshon ... } 1925	10	0	0
			{ The late Mrs. E. Parkinson ... }	175	0	0
			{ The late Miss E. Bowser ... }	100	0	0
2071	16	11	{ The late C. A. Head ... }	500	0	0
			{ The late Col. G. O. Spence ... }	1000	0	0
			{ The late Joseph Thurlow ... }	500	0	0
			H.M. Government 3¹/₂% Conversion Loan.			
			{ The late Mr. T. D. Devereux ... }	50	0	0
912	17	9	{ The late Mrs. M. C. Douglas ... }	100	0	0
			{ The late Miss E. J. Hood ... }	462	14	6
			{ The late Mrs. L. Lockwood ... }	100	0	0
<hr/>				<hr/>		
£8107	9	6		£7224	1	9

Endowment Investments as at 30th June, 1929.

Invested in the name of the Official Trustees
of Charitable Funds.

Amount of Stock held £ s. d.				Cost £ s. d.
H. M. Government 5% War Loan.				
1000 0 0	Mr. and Mrs. C. W. Littleboy	...	1919	950 0 0
	"Madge Free Cot"	...		
1700 0 0	Mrs. C. W. Littleboy.	...	1926	1700 0 0
	"C. W. Littleboy" Bed			
1700 0 0	Miss F. E. Kirk.	1928	1732 12 1
	"Thomas L. Kirk" Bed			
 H. M. Government 3% Conversion Loan.				
1940 15 5	The late Mr. Thomas Kirk.	...	1929	1500 0 0
	"Thomas Kirk" Bed			
<hr/> £6340 15 5 <hr/>				<hr/> £5882 12 1 <hr/>

STOCKTON AND THORNABY HOSPITAL.—Cost per Patient per day from July 1st, 1925, to June 30th, 1929.

YEAR ENDED JUNE 30TH	NUMBER OF IN-PATIENTS.	AVERAGE NUMBER OF DAYS.	TOTAL DAYS.	RENT, RATES AND TAXES, AND INSURANCE.		BREAD, GROCERIES, AND VEGETABLES.		BUTCHER'S MEAT AND FISH.		WINE, ALE, PORTER & MINERAL WATER.		MILK.		PRINTING, POSTAGE, ADVERTISING, TELEPHONES, &C.		GAS AND ELECTRICITY.		WATER.	
				Amount £ s d	Cost per Patient	Amount £ s d	Cost per Patient	Amount £ s d	Cost per Patient	Amount £ s d	Cost per Patient	Amount £ s d	Cost per Patient	Amount £ s d	Cost per Patient	Amount £ s d	Cost per Patient	Amount £ s d	Cost per Patient
1925	1636	13·29	21,754	226 19 4	2·50	801 15 9	8·84	689 16 6	7·61	11 19 0	·13	242 15 7	2·68	225 14 1	2·49	278 9 11	3·07	99 6 8	1·09
1926	1635	13·87	21,296	227 9 5	2·56	818 8 9	9·22	644 1 5	7·26	24 1 7	·27	253 14 11	2·86	261 12 10	2·96	279 13 3	3·15	95 17 4	1·08
1927	2175	15·15	32,990	468 9 10	3·41	1336 5 10	9·73	1048 16 4	7·64	29 12 7	·21	407 0 11	2·97	242 4 8	1·77	478 4 1	3·49	144 10 6	1·05
1928	2876	13·24	37,946	407 13 0	2·58	1622 7 0	10·26	1199 7 2	7·59	40 2 4	·25	442 7 1	2·80	410 11 5	2·53	493 8 8	3·12	181 9 0	1·15
1929	3118	13·88	43,303	407 8 8	2·20	1394 10 1	7·72	1170 13 9	6·48	44 4 2	·24	455 2 9	2·53	330 1 10	1·83	454 18 9	2·52	198 19 4	1·10

COAL, COKE AND WOOD	Amount £ s d	Cost per Patient	IRONMONGERY, GENERAL REPAIRS & GROUNDS		DRUGS, DRESSINGS AND SURGICAL INSTRUMENTS &C.		SUNDRIES PER MATRON, &C.		SALARIES :— SECRETARY, RESIDENT MEDICAL OFFICERS & DISPENSER		MATRON AND NURSES' SALARIES AND SERVANTS' WAGES		INTEREST		TRAVELLING &C.		SPECIAL EXPENDITURE		TOTAL COST	
			Amount £ s d	Cost per Patient	Amount £ s d	Cost per Patient	Amount £ s d	Cost per Patient	Amount £ s d	Cost per Patient	Amount £ s d	Cost per Patient	Amount £ s d	Cost per Patient	Amount £ s d	Cost per Patient	Amount £ s d	Cost per Patient	Amount £ s d	Cost per Patient
575 18 4	6·35	319 3 8	3·52	1331 7 11	1/2·69	21 18 0	·24	1020 2 8	11·25	1798 13 11	1/7·84	11 5 1	·12	7655 6 5	7/0·42					
621 11 9	7·01	283 8 7	3·19	1255 14 1	1/2·15	7 4 0	·08	1115 15 9	1/0·57	1691 17 10	1/7·07	32 17 10	·37	7613 9 4	7/1·80					
1484 3 5	10·80	544 8 11	3·97	1677 4 2	1/0·21	1 3 11	·01	1295 11 3	9·43	2942 16 11	1/9·42	42 12 5	·31	12175 2 6	7/4·65					
1049 11 4	6·64	803 19 2	5·08	1950 16 11	1/0·34	1357 13 4	8·59	3498 19 7	1/10·13	30 6 11	·19	13509 7 2	7/1·44					
1002 9 6	5·55	879 17 5	4·90	1963 10 4	10·90	1177 13 9	6·52	3870 9 5	1/9·45	27 2 3	·17	13377 7 0	6/2·14					
												26 5 3	·14							

ROBERT REED, *Honorary Treasurer.*

STOCKTON AND THORNABY HOSPITAL.
Statement of Accounts for the Year ended 30th June, 1929.
The Hon. Treasurer, (Robert Reed), in Account with the Hospital

Dr. **Cr.**

	Corresponding figures for 1927-28.	£	s.	d.
RECEIPTS.				
To BALANCE AS PER STATEMENT DATED 30th JUNE, 1928 :—				
General Investments. At Cost :—				
London County Council		694		8
Consolidated 3% Stock		150		0
Port of London 4% "B" Stock		400		0
do. 3% "A" Stock		250		0
India 3% Stock		250		0
H.M. Government Consols		250		0
H.M. Government 5% War Stock, 1929-1947		7417	6	7
H.M. Government 3½% Conversion Loan	9874		1	9
		9161	7	3
Deposits :—				
Tees Valley Water Board and H.M. Postmaster	45	0	0	
Cash :—				
Barclays Bank, Ltd., Current Account	2073	8	8	
		1265	15	4
		11992	10	5
EXPENDITURE.				
By MAINTENANCE.				
Provisions.				
Bread, Groceries, &c. ...		1394	10	1
Butcher's Meat, Fish, &c. ...		1170	13	9
Milk ...		456	2	9
Mineral Waters, &c. ...		22	11	4
		3043	17	11
Surgery and Dispensary.				
Dressings, Bandages, &c. ...		515	0	7
Drugs, Chemicals, &c. ...		837	13	4
Instruments and Appliances		408	15	10
X Ray Apparatus		163	9	7
Wines and Spirits		21	14	10
Examination of Specimens		38	11	0
		1985	5	2
Domestic.				
Renewals, Repairs,				
Hardware, Crockery, &c. ...		159	15	0
Laundry Materials		147	1	2
Cleaning Materials		137	0	3
Water		198	19	4
Coal, Coke, and Wood		1002	9	6
Gas and Electricity		454	18	9
Boiler Sundries, Tools, &c.		36	2	3
Uniforms ...		136	6	7
Sundries ...		46	3	5
		2318	16	3
Establishment.				
Insurances		140	12	9
Renewals and Repairs		181	16	1
Garden and Grounds		35	12	8
Rates and Taxes		114	10	7
		472	12	1

" **INCOME DURING YEAR:**—

Annual Subscriptions:—

Private Subscribers	639	19	0
Employers of Labour	1467	15	3
Employees' Contributions	2107	14	3
Hospital Sunday Collections	10775	19	11
Donations (Entertainments, etc.)	300	16	9
Interest on General Investments	1591	19	2
Endowment	347	10	6
Sale of Sundries	220	0	0
Paying Patients	109	11	8
Approved Societies for services rendered	499	2	6
Public Authorities do	357	2	4
Bank Interest	604	6	0
Total Ordinary Income	15	9	6
	14342	10	1
			16929 12 7

" **EXTRAORDINARY INCOME:**—

Mrs. C. W. Littleboy (Cost of Refrigerator)	124	4	0
Balance of Extension Fund A/c as per Statement dated 30th June, 1928	24	5	5
	148	9	5

" **ENDOWMENT OF BEDS:**—

Miss F. E. Kirk— "Thomas L. Kirk" Bed	1732	12	1
Mr. Thomas Kirk decd. (Legacy)	1500	0	0
"Thomas Kirk" Bed			
	3232	12	1

N.B.—As the Accounts this year have been made up on the Uniform System, the figures for last year cannot be given except in totals.

£25502 7 2

ROBERT REED, F.C.I.S.,
Honorary Treasurer.

Salaries and Wages.

Resident Medical Officers (3)	483	5	4
Dispensing	208	8	0
Matron and Nursing Staff	2469	2	9
Maids	724	5	0
Porters	312	9	2
Boilermen	364	12	6
National Insurance	152	5	4
	4714	8	1

Total Cost of Maintenance...

12534 19 6

" **ADMINISTRATION.**

Management.

Official Salaries	486	0	5
Printing and Stationery	197	3	9
Postages and Telephones	109	17	10
Travelling Expenses	26	5	3
Advertisements	21	19	3
Subscription to British Hospitals Association	1	1	0
	842	7	6

Total Ordinary Expenditure

13377 7 0

" **Extraordinary Expenditure.**

Refrigerator	124	4	0
Decorations and Sundry Alterations.			
Payment on account	1375	0	0
	1499	4	0

Total Expenditure

14876 11 0

" **Balance:**—

General Investments per list	7224	1	9
Endowment	2650	0	0
Deposits—Tees Valley Water Board and H.M. Postmaster	45	0	0
Cash at Barclays Bank, Ltd.	2073	8	8
	17426	13	6

£32303 4 6

£25502 7 2

Audited and found correct,
C. R. WILLIAMS,
R. BECKWITH.

27th August, 1929.

Memorandum.—Cost of Hospital.

	as per	Balance Sheet	1874.....	1875.....	1876—1878	1879—1881	1881.....	1882—1885	1891—1892	1891—1892	1895.....	1898.....	1898.....	1901.....	1906.....	1906—1908	1925—1928	£	s.	d
Purchase Money paid for Land	as per	Balance Sheet	1874.....	1875.....	1876—1878	1879—1881	1881.....	1882—1885	1891—1892	1891—1892	1895.....	1898.....	1898.....	1901.....	1906.....	1906—1908	1925—1928	1,942	0	2
Stationery	"	"	1874.....	1875.....	1876—1878	1879—1881	1881.....	1882—1885	1891—1892	1891—1892	1895.....	1898.....	1898.....	1901.....	1906.....	1906—1908	1925—1928	11	14	0
Building Contracts, Furniture and Equipment	"	"	1874.....	1875.....	1876—1878	1879—1881	1881.....	1882—1885	1891—1892	1891—1892	1895.....	1898.....	1898.....	1901.....	1906.....	1906—1908	1925—1928	6,416	1	6
Interest	"	"	1874.....	1875.....	1876—1878	1879—1881	1881.....	1882—1885	1891—1892	1891—1892	1895.....	1898.....	1898.....	1901.....	1906.....	1906—1908	1925—1928	147	5	4
Paving	"	"	1874.....	1875.....	1876—1878	1879—1881	1881.....	1882—1885	1891—1892	1891—1892	1895.....	1898.....	1898.....	1901.....	1906.....	1906—1908	1925—1928	92	9	4
Boundary Wall, Drainage, Mortuary & Laving-out Grounds	"	"	1874.....	1875.....	1876—1878	1879—1881	1881.....	1882—1885	1891—1892	1891—1892	1895.....	1898.....	1898.....	1901.....	1906.....	1906—1908	1925—1928	595	8	8
First Extension —Marshall Fowler Wing...	"	"	1874.....	1875.....	1876—1878	1879—1881	1881.....	1882—1885	1891—1892	1891—1892	1895.....	1898.....	1898.....	1901.....	1906.....	1906—1908	1925—1928	4,626	19	10
Restoration of old part of Hospital and Furnishing	"	"	1874.....	1875.....	1876—1878	1879—1881	1881.....	1882—1885	1891—1892	1891—1892	1895.....	1898.....	1898.....	1901.....	1906.....	1906—1908	1925—1928	1,170	5	11
New Laundry Plant	"	"	1874.....	1875.....	1876—1878	1879—1881	1881.....	1882—1885	1891—1892	1891—1892	1895.....	1898.....	1898.....	1901.....	1906.....	1906—1908	1925—1928	627	13	0
Laundry Plant Additions	"	"	1874.....	1875.....	1876—1878	1879—1881	1881.....	1882—1885	1891—1892	1891—1892	1895.....	1898.....	1898.....	1901.....	1906.....	1906—1908	1925—1928	179	6	6
Re-making and Paving Roads, Flagging, etc.	"	"	1874.....	1875.....	1876—1878	1879—1881	1881.....	1882—1885	1891—1892	1891—1892	1895.....	1898.....	1898.....	1901.....	1906.....	1906—1908	1925—1928	116	0	4
Additional Drainage	"	"	1874.....	1875.....	1876—1878	1879—1881	1881.....	1882—1885	1891—1892	1891—1892	1895.....	1898.....	1898.....	1901.....	1906.....	1906—1908	1925—1928	12	15	6
Temporary Out-Patients Department—Part Cost	"	"	1874.....	1875.....	1876—1878	1879—1881	1881.....	1882—1885	1891—1892	1891—1892	1895.....	1898.....	1898.....	1901.....	1906.....	1906—1908	1925—1928	123	9	8
Second Extension —Richardson and Whitwell Wing and Alterations	"	"	1874.....	1875.....	1876—1878	1879—1881	1881.....	1882—1885	1891—1892	1891—1892	1895.....	1898.....	1898.....	1901.....	1906.....	1906—1908	1925—1928	13,383	0	8
Third Extension —New Wards and Out-Patients' Department, Nurses' Home, Orthopædic Block, etc., etc.	"	"	1874.....	1875.....	1876—1878	1879—1881	1881.....	1882—1885	1891—1892	1891—1892	1895.....	1898.....	1898.....	1901.....	1906.....	1906—1908	1925—1928	77,901	0	7
																					£107,345	11	0

ROBERT REED, F.C.I.S., Honorary Treasurer.

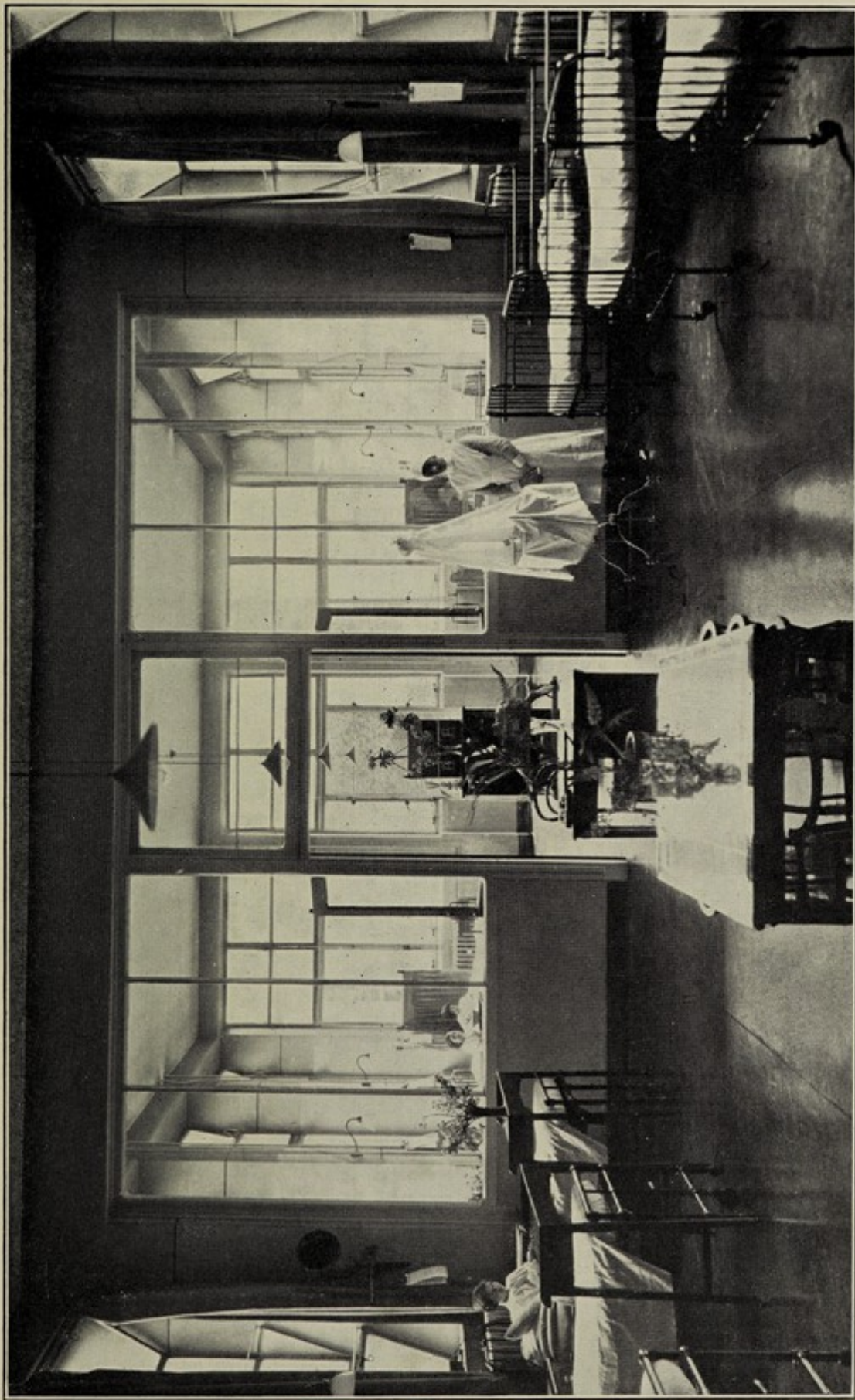

Photograph by Thirruell, Ltd.

WILFRID EVELYN LITTLEBOY WARD.

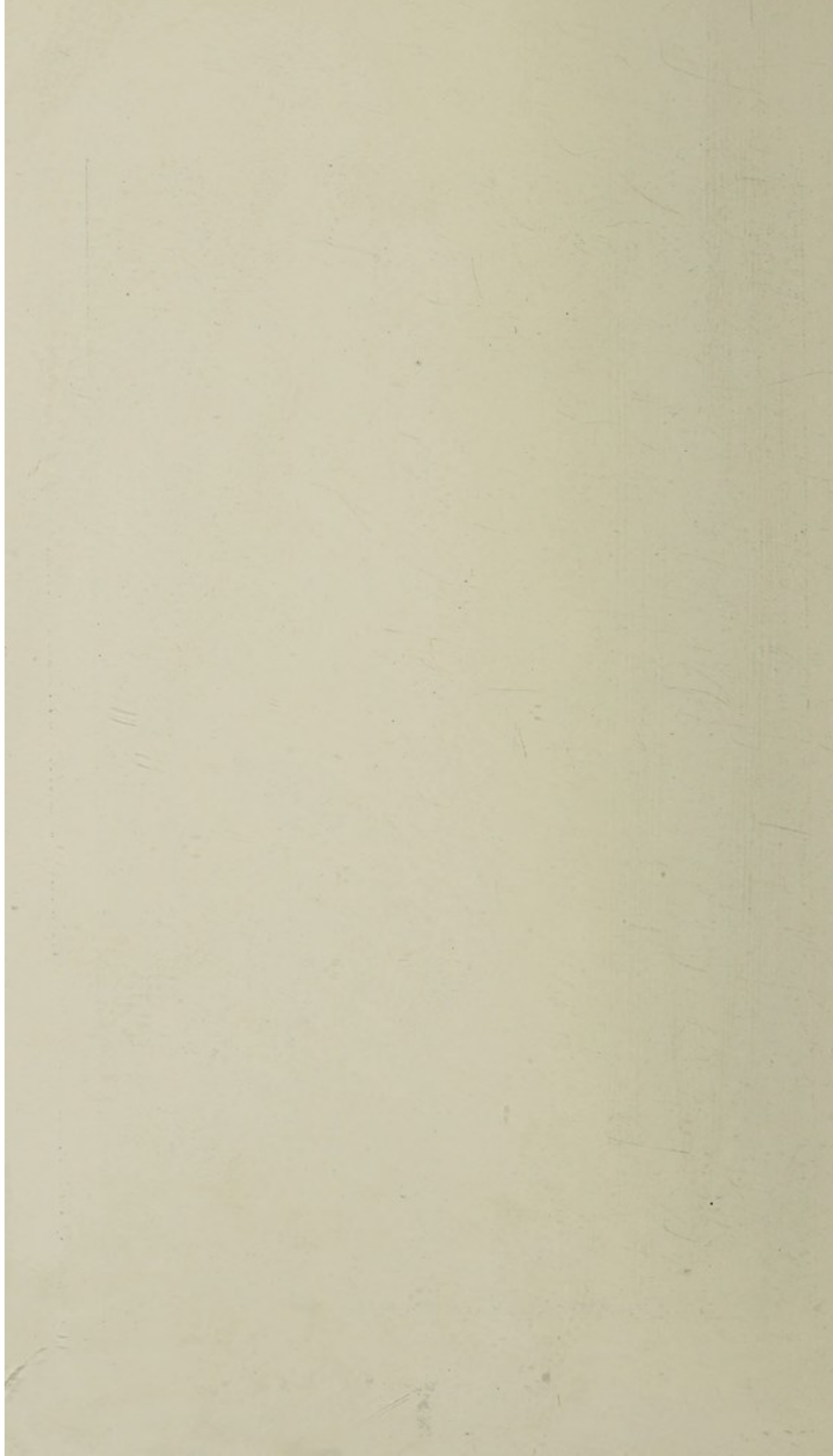

LIST OF GIFTS RECEIVED, 1928-29.

BOOKS, MAGAZINES, NEWSPAPERS, Etc.

- Anonymous
 Mrs. Ayres, 6, Bickersteth Street
 Amalgamated Press Ltd.
 Mrs. Appleby, "Elmfield," Osborne Rd.
 All Saints' Sunday School, Preston, per
 Rev. N. A. Thompson
 Mrs. Ainsley, 7, Pearson Street
 „ Able, Hartburn House
 Effie Bulmer, 33, Marlborough Road
 Mrs. Bagley, Wooton Cottage,
 Eaglescliffe
 Mr. C. J. Bagley, Hartburn
 Mrs. Beeston, 47, Northcote Street
 Mr. J. T. Blench, 8, Ashfield Terrace
 „ Boddy, 20, Devonshire Street
 Mrs. Boyce, 8, Neasham Street
 Messrs. Brittain & Wright
 Mrs. Brocklesby, 3, Ellicott Street
 Messrs. Boots (The Chemists) Ltd.
 Stanley Barrett, 8, Palmerston Street
 Major J. W. Bansall, Credwood,
 Norton-on-Tees
 Mrs. Bowes, Fairfield, Stockton-on-Tees
 „ Brown, 5, Palmerston Street
 „ Boyes, 75, Eamont Road, Norton
 Mr. W. Beswick, Cleveland House,
 Hartburn
 Miss Copsy, Eaglescliffe
 T. & N. Corkery, 1, William Terrace
 Norton
 Mrs. Dobson, Potato Hall
 „ J. Lionel Dugdale, Crathorne Hall
 Mr. Dalkin, 18, Ullswater Road
 Miss Olive Dempster, 10, Park View
 Mrs. Dawson, 9, Winston Street
 Dr. H. B. Densham, West End Terrace
 Mr. R. W. Dawson, Buffalo State Hospital
 New York, U.S.A.
 Egglecliffe Parish Church, per Rev.
 Dingle
 Miss Elgie, Eaglescliffe
 Mrs. Elcoate, 16, St. Bernard Road
 Miss Fawcett, 17, Westcott Street
 „ Westbourne Street
 Lady Fawcett, Stairton Grange
 Mrs. Flockton, Roker Terrace
 Miss Foxton, 7, Ellicott Street
 Mrs. Glover, Billingham
 Miss Graham, 7, Spring Street
 Mr. Gilbert, 30, Eton Road
 Miss Gatenby, "Gladwyn," Osborne Rd.
 Mrs. Hough, 54, Devonshire Street
 „ Harland, Wharf Street
 „ Harris, 38, Bowesfield Lane
 Mr. Harman, Askrigg Road
 Messrs. Hodgson & Downs, Ltd.
 Master Hopper, 8, Lightfoot Grove
 Mrs. Husband, 38, Raby Road
 „ J. Iredale, 36, Linden Avenue
 „ Laverick, Taylor's Yard, Yarm
 D. McNaughton, 35, Westbourne Street
 Mrs. McGregor, 9, Bowesfield Lane
 Mrs. McGregor, 5, Buchanan Street
 „ Michaelson, 6, Shaftesbury Street
 „ Masham, 2, Ellicott Street
 „ McGovern, Billingham Hall
 „ Myres, Swainby
 „ Murfitt, 35, Hind Street
 Mr. Marshall, 27, Bowesfield Lane
 Musical & Dramatic Club, per Mr. John
 Bowes
 Mr. W. Miles, Dinsdale Terrace
 Mrs. Neale, 1, Mitre Street
 „ Newby, 54, Pearson Street
 Rev. & Mrs. M. Nichol, 3, Springholme
 Mrs. Ord, Norton
 „ Pickering, Minley Dene, Yarm
 „ G. Pickering, Yarm
 Mr. Pullan, Yarm Road
 Mrs. Peacock, 18, Pearson Street
 Queen Victoria High School
 Mr. Leonard Ropner, Preston Hall
 Mrs. Robson, 31, Oxford Road, Thornaby
 Freda Ray, 22, Buckingham Road
 Captain Ropner, Hartburn
 Mr. Robt. Roger, Balmoral Terrace
 Miss Robinson, "Landieu," Hartburn
 Rounton Women's Institute, per Miss
 Ellicott
 Master Robinson, 34, Moat Street
 Mr. & Mrs. Robert Reed, Balmoral Terr.
 Miss Stephenson, Stanhope House,
 Barrington Crescent
 Mr. John Sanderson, Eaglescliffe
 Mrs. Shields, 83, Hartington Road
 Miss M. Simpson, "Allandale," Preston
 Terrace, Eaglescliffe
 Mr. & Mrs. J. F. Stanton, "Glenrae,"
 Eaglescliffe
 Stockton Girl Guides (5th) St. Peter's
 Yarm Road
 Mr. J. M. Skilbeck, High Street
 „ F. Sanderson, 53, Westbourne Street
 Messrs. W. H. Smith & Son
 Mrs. Samuel, Balmoral Terrace
 „ Smith, Lorne Terrace
 „ „ Larkhall Square
 Thora Thompson, "Burnhope," Stockton
 Lionel Thompson, Eaglescliffe
 Miss Tanner, 4, Mansfield Villas,
 Thornaby
 Mrs. Turnbull, Carlton Iron Works
 Miss Whitwell, Clockwood House, Yarm
 Mrs. Wilyman, Trinity Street
 Miss Wheatley, 6, Albert Road
 Mrs. Wilks, Hartburn Garage
 Miss Wolsey, 24, High Street
 „ Willans, Van Mildert Terrace
 Jean Wilson, Elmwood Road, Eaglescliffe
 Mrs. Walford, The Green, Norton
 „ Wright, 4, Ellicott Street
 „ Walsh, Great Ayton
 Worsall Women's Institute
 Y.W.C.A. Yarm Road

FLOWERS, PLANTS and EVERGREENS.

Anonymous
 All Saints' Sunday School, Preston, per
 Rev. N. A. Thompson
 Mrs. Alderson, Girsby Grange Farm,
 Sockburn, Darlington
 Lady Brown, Norton Priory
 Brunswick Wesleyan Church
 Billingham Church, per Rev. F. Timms
 Baptist Tabernacle, Wellington Street
 Congregational Sunday School, Yarm Rd.
 Mr. Cummings, 77, Merrydale Avenue
 Egglecliffe Church per Rev. Dingle
 Mr. Fewster, Castle Arcade
 „ Gaunt, The Laurels
 Lady Harrison Woodside Hall Egglecliffe
 Holy Trinity Church, per Rev. Simpson
 Mr. R. T. Hardy, Goddard Memorial
 Mission
 Mrs. Lake, Bishopton
 Miss Livingstone
 Mr. G. Little, Linden Avenue
 Lightfoot Grove Baptist Sunday School,
 Primary Department
 Long Newton Wesleyan Church, per
 Mr. Smith
 Long Newton Parish Church per Rev.
 Manning
 Lady Londonderry & daughters
 Miss Nelson, Secondary School
 Mr. Nielsen, Hartburn
 Newtown Junior Schools per Miss Jackson

Norton Parish Church, per Rev. Fuller
 Mrs. Pearson, Newton Bewley
 „ Proud, 6, Thompson Street
 Picton Church, per Mr. Applegarth
 Queen Victoria High School
 „ „ Old Girls'
 Association
 Mr. Leonard Ropner, Preston Hall
 St. Peter's Church, Yarm Road
 St. Gabriel's Sunday School, per Rev.
 Brazier
 St. Hilda's Church, Haverton Hill
 St. Peter's Sunday School
 Mrs. H. Taylor, Wissahickon, Egglecliffe
 Thorpe Thewles Church, per Rev.
 Wyldbore-Smith
 Toc H, per Mr. Sid Ray
 The Guiders' Conference
 Mr. J. F. Voelker, Norton
 Mrs. Webster, Wolviston Hall
 Wellington Street Baptist Primary
 Sunday School, per Miss Carr
 Miss Whitwell, Clockwood House, Yarm
 Mrs. Wilson, 8, Mitre Street
 Miss Walton, Viewley Hill Farm, Elton
 Wynyard Park Chapel
 Worsall Wesleyan Chapel
 Yarm Road Wesleyan Church
 Yarm Road Congregational Church
 Yarm Wesleyan Sunday School per
 Rev. C. L. Ritchie

EGGS, FRUIT and VEGETABLES.

Miss Anderson, "Westcott," Osborne Rd.
 All Saints' Sunday School, Preston, per
 Rev. N. A. Thompson
 All Saints' Church, Crathorne, per Mrs.
 J. Lionel Dugdale
 Mrs. Allison, Holly Farm, Worsall Road,
 Yarm
 All Saints' Church, Egglecliffe, per
 Rev. Thompson
 Billingham Church, per Rev. F. Timms
 Bishopton Church, per Rev. F. Reilly
 Sir Frank Brown, Norton Priory
 Mr. Blakeway, High Street, Stockton-
 on-Tees
 Baptist Tabernacle Women's Own
 Sunday School
 Mr. W. T. Brown, Ship Inn, Worsall
 Baptist Tabernacle
 Mr. W. Beswick, Hartburn
 Children's Service Haverton Hill,
 Presbyterian Church
 Mrs. Craig, Cleveland View
 „ Charlton, Kirklevington
 „ J. Lionel Dugdale, Crathorne Hall,
 Crathorne
 Egglecliffe Parish Church, per
 Rev. Dingle
 Elton Church, per Rev. H. S. Milner
 Miss Finch, Egglecliffe

Mr. Gaunt, The Laurels
 Grangefield Allotments
 Lady Harrison
 Mrs. Hudson, The Friarage, Yarm
 Holy Trinity Church, per Rev. Simpson
 Miss M. Harrison, Jubilee House,
 Wolviston
 Mr. Hall, Lilac House, Carlton
 Mrs. Hunter, Sandy Lees Farm, Elton
 International Order of Good Templars,
 per Brother H. J. Hughes
 Mrs. Johnson, Rosedale House,
 Egglecliffe
 Mrs. D. L. James, Hartburn Bank
 Col. & Mrs. Kitching, "Elmwood,"
 Hartburn
 Lightfoot Grove Baptist Sunday School,
 Primary Department
 Long Newton Parish Church, per Rev.
 Manning
 Long Newton Wesleyan Church, per
 Mr. W. Smith
 Mrs. C. W. Littleboy, The Woodlands,
 Saltburn
 Mrs. Mark, Deeside, Yarm Road
 „ Medd, Rosehill, Hartburn
 „ Mellanby, Sutton Arms, Elton
 Newtown Junior Schools per Miss Jackson
 Newtown Girls Schools Senior Dept.

Eggs, Fruit and Vegetables—continued.

Norton Parish Church, per Rev. Fuller
 Officials & Staff, Head, Wrightson's Forge
 Presbyterian Church, per Rev. W. Elmslie
 Picton Church per Mr. Applegarth
 Mrs. H. Postle, Orborne Road
 Queen Victoria High School
 " " Old Girls'
 Association
 Mr. Leonard Ropner, Preston Hall
 Capt. Ropner, Parkwood, Hartburn
 Mrs. Richardson, Potto Hall
 Redmarshall Parish Church, per Rev. E.
 Rust
 Lady Ropner
 Richard Hind Junior School Children
 Rounton Women's Institute
 Swainby Women's Institute
 St. Peter's Church, Yarm Road
 St. Luke's Church, Thornaby-on-Tees,
 per Rev. Featherstone
 St. Gabriel's Sunday School, per Rev.
 H. N. Brazier
 St. Mary's Church, Embleton, per Rev.
 Wyldbore-Smith
 St. Hilda's Church, Haverton Hill
 Mr. Simpson, Percy Street
 Mr. A. Sladden, Norton
 „ J. Shelley, St. Peter's Road
 „ W. Smith, "Fairview," Long Newton

Mrs. E. Sanderson, Butts Close,
 Egglescliffe
 Stillington Church, per Rev. Douglas
 St. Peter's Sunday School, Yarm Road
 Thorpe Thewles Church, per Rev.
 Wyldbore-Smith
 Mrs. H. Taylor, Wissahickon,
 Egglescliffe
 Mrs. P. Thompson, Town End Farm
 Elton
 Mrs. W. Thompson, Glebe Farm, Elton
 „ Webster, Wolviston Hall
 Worsall Women's Institute, per
 Lady Blake
 Wellington Street Baptist Sunday School
 Primary Dept. per Miss Carr
 Miss F. Ward, Woodlands, Egglescliffe
 Mr. Worsley, The Cottage, Thornaby-
 on-Tees
 Worsall Wesleyan Chapel, per Mr. Yarrow
 Miss Hutton Wilson, Buttsfield,
 Egglescliffe
 Miss Walton, Viewley Hill Farm Elton
 Wynyard Park Chapel
 Mrs. Yeoman, Belle View, Aislaby
 Yarm Wesleyan Sunday School, per
 Rev. C. L. Ritchie
 Yarm Road Wesleyan Church

MISCELLANEOUS.

Anonymous, Doll's house
 do. per Mrs. Medd, 2 Towels,
 5 nightgowns
 All Saints' Church, Crathorne, per Mrs.
 Dugdale, Butter, Chickens, Jam, Bread
 Pat and Colin Anderson, Varo Terrace,
 Toys
 Lady Astor, Cakes and Sweets
 Miss Braithwaite, 10, Scarborough Street,
 Thornaby, Doll's cot
 Mrs. Beswick, Cleveland House, Hartburn
 Jam
 Boys' Brigade, 2nd Stockton Company,
 Cuffs
 Arthur Brown, 41, Stanley Street, Toy
 Wheel-barrow
 Mrs. C. A. Bulmer, 19, Burgess Street,
 3 tins Patent Foods
 Margaret Barton, Doll and Cradle
 J. H. Bounds, Esq., Manchester, Xmas
 gifts
 Grace Brown, 15, Skinner St., Middlesbro'
 Toys
 Dr. John Brydon, Chocolates for Nursing
 Staff
 Dr. and Mrs. J. S. Bow, Toys
 Miss E. Bulmer, 33, Marlborough Road,
 Slippers
 Messrs. Boots (Chemists) Ltd., Father
 Xmas Card
 Miss Joan Beeston, 47, Northcote Street,
 Books and Games

Stanley Barrett, 8, Palmerston St., Toys
 Mrs. Crosthwaite, Lorne Terrace, Dolls
 Messrs. Coates, Hunter Ltd., Wharf St.,
 Toys
 Mrs. Charlton, Kirklevington, Feather
 Pillows
 Mrs. J. Lionel Dugdale, Crathorne Hall,
 Christmas Trees, Crackers and Sweets
 Mrs. Dicken, 31, Bridge Road, Cigarette
 Cards
 Dr. H. B. Densham, Theatre and Concert
 Tickets
 Mr. A. Etherington, Windsor Road,
 Middlesbro., Tins of Toffee, Cigarettes
 Mr. & Mrs. W. Elcoate, Percy St., Cakes
 Mr. Flattley, 8, Cobden Street, Toys
 Friarage Working Party, Yarm, per Mrs.
 Hudson, Wheel-couch for Wards
 Wilfred Greenway, 16, Mansfield Avenue,
 Thornaby, Toy fort
 Mrs. Gladsby, Dolls and Toys
 Miss W. Hutton, 13, Outram Street,
 Mirror for Massage Dept.
 Lady Harrison, Sugar, Chocolates & Books
 Mrs. Hudson, The Friarage, Yarm, Sweets
 Mrs. Haggerstone, 13, The Alms Houses,
 Old Linen
 Mr. I. Hedley, per Mr. Gilchrist, Theatre
 Tickets
 Dr. Hannigan, Concert Tickets
 Mrs. Hay, Richmond House, Toys
 Holy Trinity Infants' Sunday Schl, Toys

Miscellaneous—cont.

- Mr. and Mrs. J. Claxton Hudson, Lorne Terrace, Toys, Crackers, Sweets, Whist Drive Tickets
- Mrs. J. Iredale, 36, Linden Avenue, Toys
- Willie and Jack James, "Brookside," Hartburn, Toys
- Mrs. G. F. Knowles, Russell Street, Toys, Men's Bed Jackets
- Miss Kirk, Norton, Chickens
- Mrs. H. E. Kitching, Hartburn, Toys
- Mrs. C. W. Littleboy, Saltburn, Plant Stand for Littleboy Ward, Bacon, Theatre and Dance Tickets, Cigarettes, Ice Cap, Dressing Gown, Lawn Mower
- Miss Marwood, Thornaby, Teddy Bear
- Mr. and Mrs. Mark, "Deeside," Yarm Road, Cake and Cheese
- Dr. McBean, Chocolates for Nursing Staff
- Dr. Merson, Crackers
- Mrs. Morgan, 4, Yarm Lane, Snowballs for children
- Lady Dorothy Macmillan, from Empire Bazaar, Kitchen Utensils, Dried Fruit, Breakfast Cereals, Tea, Vests, Bed-socks, Jackets
- Mrs. Marsay, 115, Tilery Road, Children's Crutches
- Newtown Girls' School, Senior Dept., Groceries
- Norton Parish Church, per Rev. Fuller, Toys and Jam
- Oxbridge Girls' School, per Miss Scott, Three Dolls and Bedstead
- Officials and Staff, Head, Wrightson's Forge, Sweets and Cakes
- Rev. T. A. Pye, 5, Clyde Terrace, Mackintosh, etc.
- Mrs. Pearson, 2, Bank Road, Billingham, Toys
- Mr. A. E. Pickersgill, "Roxby," Junction Road, Ham
- Queen Victoria High School Old Girls' Association, Toys
- Mr. Leonard Ropner, Preston Hall, Honey, Turkeys, Concert Tickets, Cards for Children
- Dr. & Mrs. Alex Ross, Ashfield, Yarm Road, Concert Tickets & Chocolates
- Miss B. Robinson, 2, Hartington Street, Thornaby, Doll's Bed, Toys
- Lady Ropner, Concert and Ball Tickets
- Mrs. Reavley, 96, Londonderry Rd., Toys
- Mrs. Robert Ropner, "Parkwood," Hartburn, Toys
- Mr. & Mrs. Robert Reed, Balmoral Terrace, Xmas Cakes
- Mr. John Reed, Balmoral Terrace, large Cracker
- Mrs. Richardson, Potto Hall, Rabbits, Turkey
- Miss Jean Ropner, Easter Eggs
- St. Luke's G.F.S. per Mrs. Lodge, Thornaby, Dolls and Toys
- Mr. G. Scott, William Street, Cigarettes
- St. Paul's Sunday School, Toys
- Swainby Women's Institute, Toys and Groceries
- Miss Smelt, 8, Cobden Street, Toys
- Miss Sanderson, Hartburn, 6 Children's Jackets
- Mr. H. G. Sanderson, Van Mildert Terr., Hymn Books
- Mr. Stoddart, Yarm Lane, Tongues, Meat Rolls
- Mr. F. Samuelson, per Mr. Gilchrist, Theatre Tickets
- St. John's, Fellowship, per Rev. Bott, Cakes
- Mrs. Sedgwick, 1, Leybourne Terrace, Postcards
- Mrs. Shipley, 3, Clyde Terrace, Night Gowns, Dressing Gowns
- Mrs. A. Simpson, The Vicarage, Evenwood, Toy Elephant
- Lionel Thompson, Eaglescliffe, Toys
- Toc H, re-painting Rocking Horse, gift Book-shelf
- Mrs. Thompson, Barclays' Bank House, Xmas Cards
- Mr. J. F. Voelcker, Norton, Pastry Cases
- Mrs. Webster, Wolviston Hall, Honey, Mince Pies, Cakes, Rabbits, Oranges
- Mr. W. W. Walton, Bridge Road, Roller for Tennis Court
- Mrs. Wynzar, 33, Cranbourne Terrace, Child's Gown and Socks
- Mrs. F. B. Watson, Wellington House, Whist Drive Tickets
- Mr. E. Woodhead, Parliament Street, Tuning Piano & Loan of Piano Rollers
- Miss F. Ward, "Woodlands," Eaglescliffe, Dolls, Toys
- Miss Whitwell, Clockwood House, Yarm, Cake
- Mr. & Mrs. Winpenny, Norton, Handkerchiefs for Children
- Jean Wilson, Elmwood Road, Eaglescliffe, Toys
- Mrs. H. D. Wheatley, 99, Buchanan St., Aluminium Stew-pan
- Wellington St., Baptist Primary Sunday School, per Miss Carr, Chocolate Eggs
- Yarm Wesleyan Primary Sunday School, Scrap-book

Life Governors.

- Anderson, Miss Annie E.
 Atkinson, T. Carl
 Bagley, Chas. J.
 Baldwin, Evan (Old Stocktonians)
 Batty, John
 Beatty, W. J. (Stockton Association
 Football Club)
 Bird, Mrs. Henry
 Blair & Co., (1926) Ltd.
 Boiler Makers and Iron and Steel
 Shipbuilders' Association
 Borrow, Tom
 Brown, Lady
 Brown, D.L., Sir Frank
 Cariss, Henry
 Clarence, Lloyd
 Craig, Taylor & Co., Ltd.
 Dodds, James
 Dorman, Bart., Sir Arthur J.
 Douthwaite, Ald. Dr. G. H.
 Downey, T.
 Dugdale, J. Lionel
 Dunn, Matt (Cyclists' Blossom Parade)
 Eden, John Robert
 Etherington, Arthur
 Fraser, Mrs. F.
 Gaunt, Richard
 Gibbs, Henry Daniel
 Gilhespy, J. A.
 Harewood, The Earl of
 Harrison, Bart., Sir John
 Head, Mrs. C. Arthur
 Head, Wrightson & Co., Ld
 Howells, Alf
 Hudson, Walter H.
 Hudson, J. Claxton
 Jordan, George F.
 Kirk, Miss F. E.
 Kirk, Harold
 Littleboy, Mrs. Charles W.
 London and North Eastern
 Railway Co.
 Longstaffe, George
 McLeod, Arthur
 Manchester, Ernest George
 Mellanby, Thomas
 Metcalfe, H. B.
 Middlesbrough Union, Guardians of
 Mills, Mrs. Walter H.
 Mills, Walter H.
 Morland, Ald. J. J.
 Murphy, William
 Nat. Prov. Bank, Ltd.
 Newby, Geo. (Amateur Theatricals,
 Stockton)
 Newton, Wm.
 Noble, George Ernest
 Pickersgill, A. E.
 Purvis, Rev. J. B.
 Raimes, Mrs. F.
 Reed, Robert
 Rhodes, J. H.
 Richards, Ernest
 Richardson, Mrs. E. B.
 Richardson, Mrs. Ida
 Richardson, E. B.
 Richardson, C. E.
 Robinson, Matthias
 Robinson, G. B.
 Ropner, Bart., Sir John
 Ropner, Lady
 Ropner, Robert
 Ropner, Mrs. Robert
 Ropner, Leonard
 Ross, Alexander N.
 Sandall, E. H.
 Sanderson, H. G. (Cleveland
 Football Association)
 Scarth, Thomas (Stockton Co-
 operative Industrial and
 Provident Society, Ltd.)
 Scott, Miss Mary
 Shaw, Tom
 Simmons, William
 Sladden, Arthur
 Smith, Donald F.
 Smith, John Law
 Smith, Bart., Sir Rudolph Hampden
 South Durham Steel & Iron Co, Ld
 Stamp, Squire
 Stockton Corporation
 Stockton Equalized Order of Druids
 Stockton Union, the Guardians of
 Taylerson, Canon R.
 Taylor, Herbert
 Tyne-Tees Steam Shipping Co. Ltd.
 Walford, A. A. B.
 Walton, W. W.
 Watson, Mrs. F. B.
 Watson, Miss Lucie E.
 Watson, J. Bertrand
 Watson, R. A.
 Webster, Mrs. E. A.
 Wharton, W. H.
 Whitwell, William & Co., Ltd.
 Williams, John H.
 Wilson, Mrs. A. C. Hutton
 Wilson, William F.
 Wise, Fras. Dickson
 Worth, Wm. M.
 Wrightson, The Dowager Lady
 Wrightson, Bart., Sir T. Guy
 Young, A. E.

Form of Legacy.

Persons who may be disposed to contribute to the Stockton and Thornaby Hospital by Will, are requested to adopt the following Form of Bequest:—

I bequeath to the Stockton and Thornaby Hospital the sum of £ _____, free from Legacy and all other Duties, and I direct that the said Legacy shall be paid to the Treasurer for the time being of the said Institution, whose receipt shall be a sufficient discharge for the same. And I direct that the aforesaid Legacy to the said Institution shall be paid exclusively out of such part of my Estate as may be lawfully given by Will for charitable purposes, and in preference to all other payments thereout.

N.B.—By Statute XII any person bequeathing One Hundred Guineas or upwards may, by his or her Will or Codicil, nominate a Governor for life.

Endowments of Beds and Cots.

One of the highest forms of benefit conferable upon the Hospital is the Endowment of a Bed or Cot.

The Committee will be pleased to give particulars to any friends of the Institution of the benefactions which confer the privilege of Endowment.

