

Annual report : 1930 / Stockton & Thornaby Hospital, Stockton-on-Tees.

Contributors

Stockton & Thornaby Hospital (Stockton-on-Tees, England)

Publication/Creation

[Stockton-on-Tees] : [publisher not identified], 1930

Persistent URL

<https://wellcomecollection.org/works/wwrya5ag>

License and attribution

This work has been identified as being free of known restrictions under copyright law, including all related and neighbouring rights and is being made available under the Creative Commons, Public Domain Mark.

You can copy, modify, distribute and perform the work, even for commercial purposes, without asking permission.



Wellcome Collection
183 Euston Road
London NW1 2BE UK
T +44 (0)20 7611 8722
E library@wellcomecollection.org
<https://wellcomecollection.org>

ekd 16/9

Durham Library



THE
**Stockton & Thornaby
Hospital,**

STOCKTON-ON-TEES.



THE FIFTY-FOURTH
Annual Report

of the Committee for the
Year ended 30th June, 1930.

Established 1876.

Supported by Voluntary Contributions.

WILSON
LIBRARY
Ann Rep
NX 28
BC 5
86.586
1930

STATUTES

relating to the

Recommendation of Patients.

XV.—Annual subscribers shall be entitled to one In-patient recommendation for every £3 3s. od. subscribed, and to one Out-patient recommendation for every 10/6 subscribed.

XVI.—Recommendations shall be available only for one year from date of issue.

XVII.—Governors and Annual Subscribers shall be entitled to recommend at any time any additional number of patients on payment of a subscription in accordance with the above scale.

XVIII.—Clergymen and Ministers making congregational collections shall be entitled to recommend patients on the same basis as Annual Subscribers.

XIX.—Life Governors shall be entitled, by virtue of their Governorship, to recommend one In-patient or six Out-patients each year.

The Secretary will much appreciate the receipt of Recommendations from Subscribers not in a position to use them for the use of deserving cases coming to his notice.

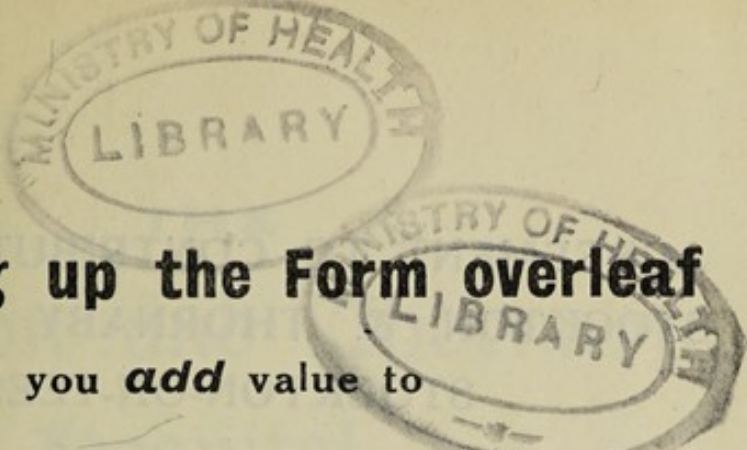

22502938916

**By filling up the Form overleaf**

you *add* value to

YOUR PRESENT SUBSCRIPTION

and You

will benefit the Hospital
to the extent of another

6/- on each Annual Subscription
of One Guinea.

You still pay the same amount

but by filling up this form you enable the
Hospital to reclaim Income Tax thereon.

**If all our subscribers were to use
these forms our Income from
Subscriptions would be increased
by over 25%.**

In filling up the form—with Income Tax at the
present rate of 4/6 in the £—add one quarter to your
Subscription to give the first figure for the form—
your actual Subscription being the second figure:—

**i.e., £1 7s. 0d. and £1 1s. 0d. for
Subscriptions of One Guinea.**

[SEE OVER].

**AGREEMENT TO CONTRIBUTE TO THE
STOCKTON & THORNABY HOSPITAL,
STOCKTON-ON-TEES.**

I

of

HEREBY COVENANT that for seven years from the
day of 193 (or during my lifetime whichever shall
be the shorter) I will pay in every year of the said seven years
the sum of

(after deducting tax at the rate for the time being in force) from
my Taxed Income to the Stockton & Thornaby Hospital,
Stockton-on-Tees, or such other sum as deducting the current
rate of Income Tax shall result in an annual payment of

to the said Hospital so that I shall not receive any personal or
private benefit in any of the said years from the income so
transferred or any part thereof.

In witness whereof I
have hereunto set
my hand and seal
this.....day of
.....193

Signature.....

Signed by the said
.....
in the presence of

Signature

Address.....

Occupation.....

*When completed this form should be sent to
The Honorary Treasurer, Stockton & Thornaby Hospital,
Stockton-on-Tees.*

THE
Stockton and Thornaby
Hospital.

STOCKTON-ON-TEES.

THE FIFTY-FOURTH
ANNUAL REPORT

of the Committee

FOR THE

YEAR ENDED 30th JUNE, 1930.

The District for benefits comprises the following :—

The Parishes and Townships of Stockton, Preston, Norton, Eaglescliffe, Hartburn, Elton, Long Newton, Redmarshall, Bishopton, Carlton, Stillington, Grindon with Thorpe, Wynyard, Wolviston, Billingham, Haverton Hill and Belasis in the County of Durham ; and Thornaby, Yarm, Worsall, Crathorne, Hutton Rudby, Picton, Maltby, and Stainton-in-Cleveland in the North Riding of Yorkshire.

ESTABLISHED 1876.

Supported by Voluntary Contributions.

Officers of the Stockton and Thornaby Hospital, Stockton-on-Tees, 1929-1930.

President :

SIR FRANK BROWN, D L.

Vice-Presidents :

THE MAYOR OF STOCKTON.

THE MAYOR OF THORNABY.

ROBERT REED, J.P.

LEONARD ROPNER, J.P.

HENRY GREY SANDERSON, J.P.

SQUIRE STAMP, J.P.

Trustees :

THOMAS CARL ATKINSON

SIR FRANK BROWN, D.L.

JAMES DODDS

HAROLD KIRK

ROBERT REED, J.P.

SIR JOHN ROPNER, BART.

LEONARD ROPNER, J.P.

ROBERT ROPNER, J.P.

ARTHUR SLADDEN, J.P.

SQUIRE STAMP, J.P.

WILLIAM WATSON WALTON

WILLIAM FRY WHITWELL, J.P.

Honorary Treasurer :

ROBERT REED, J.P.

19, Balmoral Terrace, Stockton-on-Tees.

Honorary Auditors :

RICHARD BECKWITH

Honorary Solicitor :

A. H. PARKIN.

Honorary Medical and Surgical Staff :

Honorary Consulting Physician :

JOHN INKSTER, M.D., M.R.C.P., D.P.H.

Honorary Consulting Surgeons :

ARTHUR J. DALE, M.D., B.S.

H. BRYAN DENSHAM, M.B., C.M.

H. MILNER HUGHES, M.B., M.R.C.S.

G. VICTOR MILLER, M.D., (EDIN.)

M.B., C.M.

SIR RUDOLPH H. SMITH, Bart., F.R.C.S.

FRANCIS THEODORE TALBOT, F.R.C.S.

Honorary Physicians :

ALEX. N. ROSS, M.B., CH.B. (ABERDEEN).

H. HANNIGAN, M.B., B.CH., B.A.O. (DUBLIN).

Honorary Assistant Physician :

D. S. MACBEAN, M.B., CH.B. (GLAS.)

Honorary Surgeons :

SAMUEL LYLE, C.B.E., M.B., CH.B.

GEORGE HALL, M.A., M.B., CH.B.

ESMOND TETLEY WILLANS, B.A., M.R.C.S., L.R.C.P.

JOHN BRYDON, F.R.C.S., L.R.C.P. (EDIN.), L.F.P. & S. (GLAS.)

Honorary Assistant Surgeons :

R. K. MERSON, B.A., M.R.C.S. (ENG.), L.R.C.P. (LOND).

M.B., B.CH. (CAMB.), F.R.C.S. (EDIN).

JOHN S. BOW, M.B., CH.B., F.R.C.S. (EDIN).

Hon. Ophthalmic Surgeon :

J. P. HIGHAM, B.A., M.B., B.S., (DUNELM) L.M.S.S.A., D.O.M.S.

Hon. Ear, Nose and Throat Surgeon :

J. B. T. KESWICK, M.B., CH.B., (LEEDS).

Hon. Radiologist :

WILLIAM IRWIN, M.B., B.CH., B.A.O. (BELF.).

Hon. Orthopædic Surgeon :

GEO. IRVING, M.B., B.S., M.D. (DUNELM).

Hon. Dental Surgeon :

GEO. F. KNOWLES, L.D.S. (ENG.)

Resident Medical Officers :

JAMES N. MAIN, M.B., CH.M. (SYDNEY).

J. E. MOODY, L.M.S.S.A., (LOND.)

Pharmacist :

MISS M. SALMON, M.P.S.

Matron :

MISS EDITH MARSHALL, A.R.R.C.

Secretary :

JOHN WILKINSON.

General Committee :

JAMES B. BRAND

JAMES DODDS

ARTHUR ETHERINGTON

J. CLAXTON HUDSON

HAROLD KIRK

COL. H. E. KITCHING

MRS. C. W. LITTLEBOY

J. J. MORLAND

BENJAMIN PEAT

ROBERT ROGER

ROBERT ROPNER

MRS. LEONARD ROPNER

HENRY GREY SANDERSON

DR. R. E. SLADE

CANON R. TAYLERSON

ROBERT THOMPSON

WILLIAM W. WALTON

MRS. F. B. WATSON

MISS WHITWELL

J. S. BYWATER

Synthetic Ammonia & Nitrates Ltd.

J. B. BASHFORD

Head, Wrightson & Co., Ltd. "Teesdale"

J. BROWN

Ashmore, Benson, Pease & Co., Ltd.

R. H. CROFT

Borvesfield Steel Co., Ltd.

T. JOPLING

London & North Eastern Railway Co.,

J. ROWLEY

South Durham S. & I. Co., Ltd. 'Malleable'

WILLIAM PHILLIPS

Furness Shipbuilding Co., Ltd.

J. R. LILLESTONE

Blair & Co. (1926) Ltd.,

C. B. MCCUSKER

R. W. Crosthwaite, Ltd.

C. BROWN

Stockton Co-operative Society, Ltd.

E. PALLANT

Stockton Corporation Gas Works

WM. ISON

*Head, Wrightson & Co., Ltd., 'Forge.'*Representatives of Employees of 12 largest
Subsiding Works.

T. CARL ATKINSON

W. COLCLOUGH

G. DINNING

J. GLEAVE

G. HARKER

W. HUDSON

J. MACHIN

J. MORAN

Representa-
tives of
Employees of
other
Subsiding
Works

LEONARD ROPNER (Chairman).

ROBERT REED (Vice-Chairman).

Ex-Officio.

Ladies' Committee :

MISS ANDERSON

„ BROWN

MRS CRAIG

„ ARTHUR B. CROSBY

„ HARALD DIXON

„ J. LIONEL DUGDALE

„ T. H. FABER

„ HUGH HAY

MRS. H. E. KITCHING

„ C. W. LITTLEBOY

„ J. MCGOVERN

„ T. MELLANBY

„ WALTER H. MILLS

„ G. NEWBY

„ ROBERT REED

„ E. B. RICHARDSON

LADY ROPNER

MRS. R. ROPNER

„ LEONARD ROPNER

„ R. E. SLADE

„ H. TAYLOR

„ F. B. WATSON

MISS WHITWELL

LADY WRIGHTSON

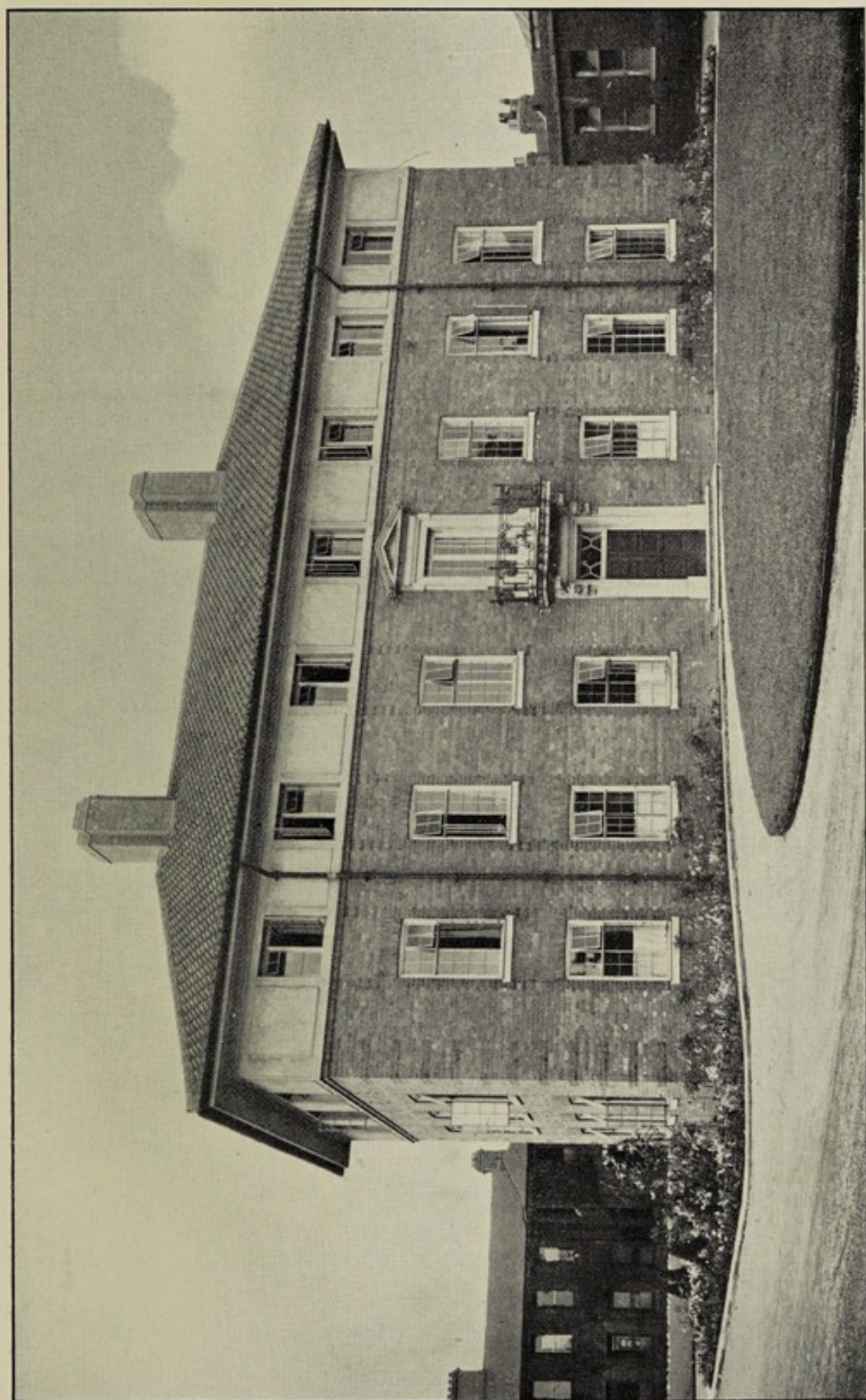

NURSES' HOME.



Digitized by the Internet Archive
in 2019 with funding from
Wellcome Library

<https://archive.org/details/b31711595>

THE FIFTY-FOURTH ANNUAL REPORT. OF THE GENERAL COMMITTEE OF THE STOCKTON & THORNABY HOSPITAL.

I have very great pleasure in submitting, on behalf of the General Committee, the 54th Annual Report for the year ended 30th June, 1930.

THE YEAR'S WORK.

The work accomplished during the period under review, with one exception, shows an increase on that of the previous year as will be seen from the following statistics, viz:—

	1929-30.	1928-29.
In-Patients 	3,381	3,118
Out-Patients & Casualties 	12,165	12,857
X-Ray, No. of Films taken 	1,875	1,635
Sunlight Dept., No. of Treatments ...	3390	3,283
Electrical & Massage Dept., No. of Treatments	19,692	12,457

It will be observed that the work in the Electrical and Massage Departments has increased by more than fifty per cent, and it has been found necessary, therefore, to augment the Staff in those Departments.

FINANCES.

The Statement of Accounts presented by the Honorary Treasurer shows the Ordinary Income for the year to be £18,676 4s. 7d., and the Extraordinary Income £1,770 0s. 0d. a total of £20,446 4s. 7d. The Ordinary Expenditure amounted to £13,797 17s. 4d., and the Extraordinary Expenditure to £1,963 8s. 9d., making a total of £15,761 6s. 1d.

It will be observed that a sum of £1,300 0s. 0d., appears in the Accounts for the alterations and additions to the Hot Water Installation, as foreshadowed in the last Annual Report. This work was completed some months ago, and is proving entirely satisfactory.

It is very pleasing to be able to report that, during the year, the Stockton War Memorial Fund invested a sum of money with the Charity Commissioners, the income from which is to be paid to the Hospital, and three beds have been named accordingly.

RESIGNATIONS AND APPOINTMENTS.

Your Committee regrets to report that it has received and accepted the resignation of Mr. C. R. Williams, one of the Honorary Auditors. Mr. Williams held this office for a number of years, and our best thanks are due to him for his services.

The question of the filling of the vacancy will come before you at the Annual General Meeting.

OBITUARY.

It is with the deepest regret that your Committee has to record the death of Lady Brown, a member of the Ladies' Committee, and of Mr. Matthias Robinson, a member of the General Committee, both of whom had the interests of the Hospital at heart, also of Dr. A. N. Ross, who, during the time he had been a member of the Honorary Staff, rendered excellent service to the Hospital by the unceasing care and attention which he bestowed upon its patients.

LOCAL GOVERNMENT ACT, 1929.

The above Act came into force on 1st April 1930, and it is very desirable, in view of the great powers for dealing with the Medical Services of the Country which have been conferred upon Local Authorities by this Act, that Voluntary Hospitals should work in co-operation with these Authorities, and, with this in mind, your Committee has elected the Chairman of the Honorary Staff (Dr. S. Lyle) and myself to represent the Hospital on the Committees formed by the Voluntary Hospitals to confer with the Local Authorities.

PENSIONS.

The question of the provision of Pensions for Nurses and Hospital Officers has received a great deal of attention during recent years, it being felt that something should be done to ensure a certain amount of security on retirement to those engaged in this splendid service. A scheme for such, on a contributory basis, was formulated and brought into operation in 1928, and has been adopted by 250 Hospitals in the United Kingdom. I have much pleasure in stating that your Committee decided to become members of this scheme as and from 1st January, 1930.

EXTENSIONS AND ALTERATIONS.

Reference has already been made to the large increase in the work of the Massage and Electrical Departments, and, in consequence thereof, your Committee has decided to extend the Orthopaedic Department by the addition of a further two rooms, one for Massage and Electrical Treatment and the other for Curative Muscular Exercise.

The bedroom accommodation for the Nursing Staff is too limited, and it has also been decided to provide further rooms by the addition of another floor over the old Wing known as the "Marshall Fowler Wing."

It is anticipated that this work will be commenced at an early date, and it will be observed that an estimated sum has been ear-marked in the Accounts to meet this expenditure.

LINEN GUILD.

Our sincere thanks are again due to the members of the Linen Guild, who, by their untiring energy and zeal, have again rendered yeomen service to the Hospital. As a result of their last appeal they handed over 1,471 articles, and collected the sum of £376 6s. 11d., out of which they have provided the whole of the bedding, linen, curtains and a baby's cot required by the Hospital during the year.

NURSING STAFF.

The Nurses in Training continue to achieve satisfactory results in their various Examinations, and, for this, we are indebted to the Matron and Sister Tutor, and to those members of the Hon. Staff who so kindly lectured to the Nurses during the year.

APPRECIATIONS.

On behalf of the General Committee, I should like to take this opportunity of recording their gratitude to the Honorary Medical and Surgical Staff for the splendid and devoted services which they have rendered during the past year, also to the Ladies' Committee, the Hon. Treasurer, the Hon. Solicitor and the Hon. Auditors for their continued and valued assistance.

To all Subscribers, Firms and Employees, Ministers and Clergy, to the Tinfoil Collection Sub-Committee and their helpers, who, by their efforts, have realized £35 0s. 11d., and to those who organised entertainments for the benefit of the Hospital, I would extend the thanks of the General Committee for the financial assistance thus received.

The best thanks of the Committee are also due to the members of the Local Branch of Toc H. and their League of Women Helpers for their continued maintenance of the Library and the collection and distribution of the books.

LEONARD ROPNER,

Chairman of the General Committee.

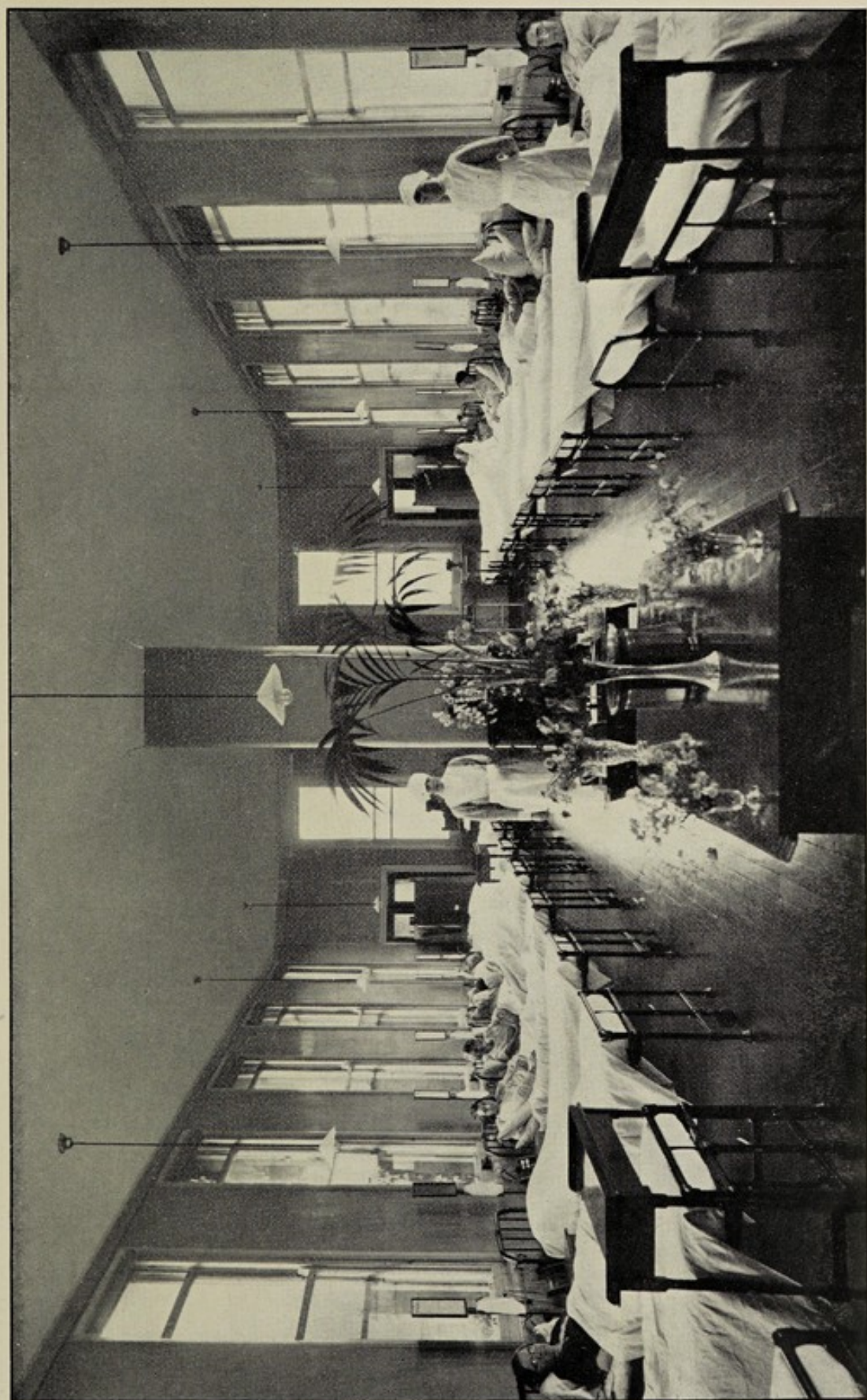

WILLIAM WHITWELL WARD.

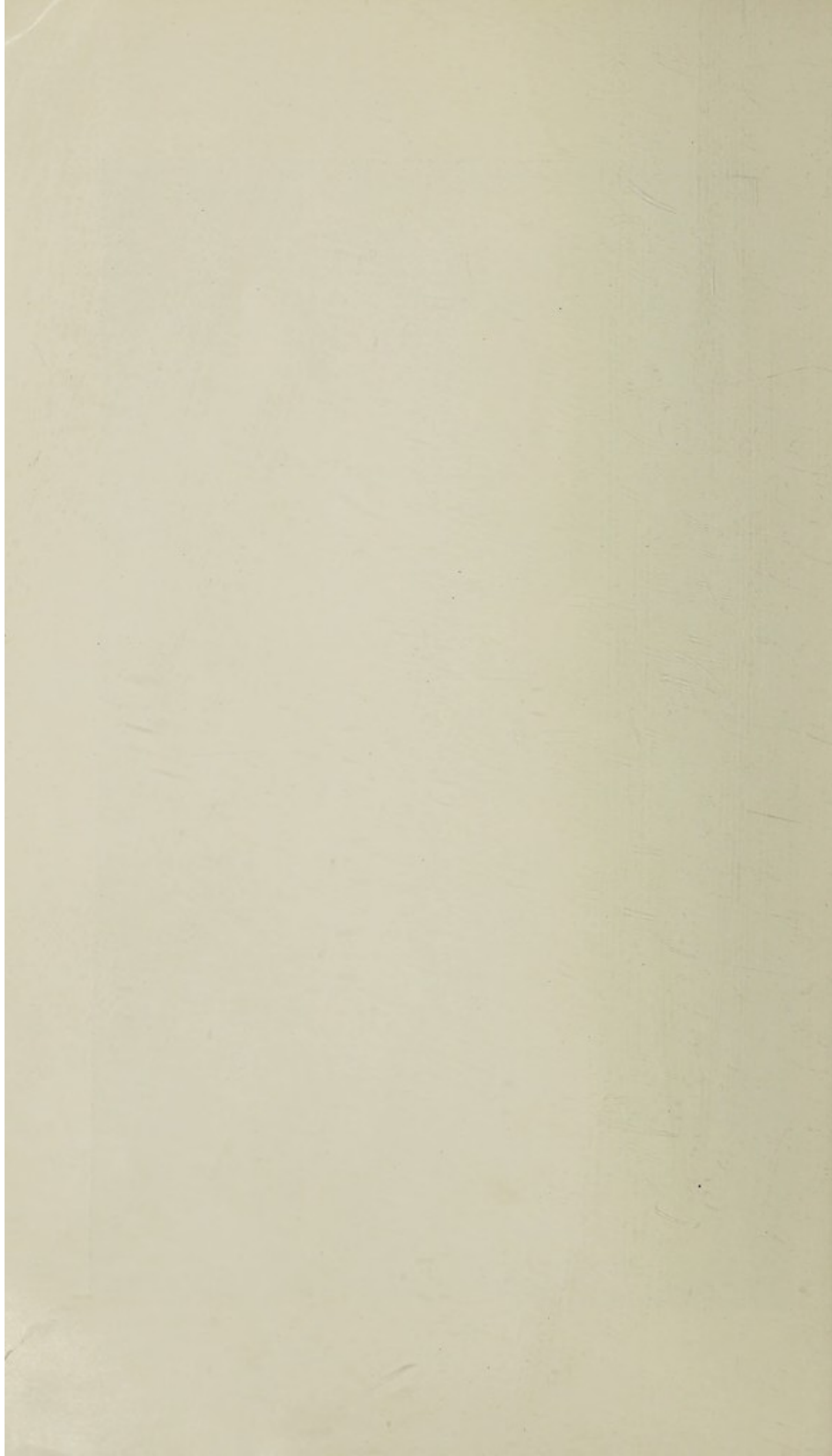

RECORD OF ATTENDANCES AT COMMITTEE MEETINGS

during the Year 1929-1930.

	General Committee	General Purposes Committee	Accounts Committee	Other Sub- Committees	Possible Attendances	Actual Attendances
Atkinson, T. Carl ...	10	3	12	27	62	52
Brand, James B....	7	—	—	2	16	9
Brown, C. ...	9	—	—	2	15	11
Brown, J. ...	10	1	—	2	21	13
Bashford, J. B. ...	6	—	—	2	14	8
Bywater, J. S. ...	11	6	13	23	57	53
Colclough, W. ...	8	—	—	3	16	11
Croft, R. H. ...	—	—	—	—	15	—
Dinning, G. ...	5	—	—	—	10	5
Dodds, James ...	9	6	—	6	25	21
Etherington, Arthur ...	5	—	—	—	12	5
Gleave, J. ...	10	—	—	1	14	11
Harker G. ...	10	—	—	9	23	19
Hudson, J. Claxton ...	11	—	12	11	38	34
Hudson, W. ...	6	—	—	—	14	6
Ison Wm. ...	4	—	—	—	15	4
Jopling, T. ...	11	—	—	5	19	16
Kitching, H. E. ...	4	—	—	—	8	4
Kirk, H. ...	6	3	—	2	22	11
Lilleystone, J. R. ...	7	—	—	1	19	8
Littleboy, Mrs. C. W. ...	6	3	—	—	18	9
Moran, J. ...	6	—	—	2	16	8
Morland, J. J. ...	12	—	—	—	12	1
Machin, J. ...	6	—	—	—	7	6
McCusker, C. B. ...	9	—	—	—	15	9
Pallant, E. ...	8	—	—	3	14	11
Peat, B. ...	3	—	—	—	4	3
Phillips, Wm. ...	6	—	—	2	15	8
Reed, Robert ...	10	5	6	13	46	34
Roger, R. ...	5	—	—	—	12	5
Ropner, Leonard ...	11	6	—	12	31	29
Ropner, Mrs. Leonard ...	2	—	—	—	2	18
Ropner, Robert ...	—	—	—	—	12	—
Rowley, J. ...	3	—	—	—	14	3
Sanderson, H. G. ...	9	6	—	1	19	16
Slade, R. E. ...	—	—	—	—	12	—
Taylerson, Canon R. ...	4	—	—	—	12	4
Thompson, R. ...	10	—	—	6	25	16
Walton, W. W. ...	10	6	13	21	53	50
Watson, Mrs. F. B. ...	5	—	—	—	18	5
Whitwell, Miss ...	2	—	—	—	18	2

Resident Medical Officer's Report.

1929-30.

In-Patients.

Number in Hospital, June 30th, 1929	103
Admitted during the year—			
Medical Patients...	458
Surgical Patients	2820
		—	3,278
Total number treated			<u>3,381</u>
Discharged cured or relieved	3,103
Died	152
Died within 24 hours of admission	45
Death rate for year (excluding deaths within 24 hours of admission)	3.16%
Average daily number of beds occupied	...		120.54
Average stay of In-patients	...	days	13.01
Total number of days spent in house	43,997
Number in Hospital, June 30th, 1930	126

Operations.

Major	918
Minor	1,064
On the Eye	32
				—	2,014

Anaesthetics.

General	1,978
Local	36
				—	2,014

Out-Patients.

Number on Books, 30th June, 1929	435
New Cases during year, 1929-30	4,998
Total Number treated			<u>5,433</u>

Casualty Department:—

Cases requiring immediate attention...	...	6,732
--	-----	-------

(Of these cases, it was necessary to admit 565
to the Wards).

Total number of attendances at the Out-Patient and Casualty Departments	<u>33,273</u>
--	-----	-----	---------------

X-ray Department:—

No. of Photographs taken	1,875
No. of Patients Screened	132
No. of Therapeutic Applications	<u>221</u>

Massage and Electrical Department.

No. of Patients on Books, 30th June, 1929			115
No. of New Patients	674
Total number treated			<u>789</u>
No. of Treatments given	<u>19,692</u>

Ultra-Violet Ray Department.

No. of Patients on Books, 30th June, 1929	...	60
No. of New Patients	...	154
Total number treated		<u>214</u>
No. of Treatments given	...	<u>3,390</u>

JAMES N. MAIN,
Senior Resident Medical Officer.

ANALYSIS OF RESIDENT MEDICAL OFFICER'S REPORT, 1929-30.

	In-Patients.				Operations.			Anaesthetics.		Out-Patients and Casualties.			X-Rays.			Electrical & Massage.		Ultra-Violet Ray.	
	Adm't'd	Disch.	Total No. Died	Died within 24 hours	Major	Minor	Eye	General	Local	New Out-Patients	Casualties	Total Attendances	Films taken.	Cases Screened	Treatments given.	New Cases.	Treatments given	New Cases.	Treatments given
1929.																			
July	251	242	8	1	53	101	2	154	2	428	823	3,803	174	6	3	44	1,175	4	218
August	181	171	14	3	64	55	3	118	4	374	638	3,245	118	8	9	35	828	12	168
September	269	238	11	4	74	87	2	163	...	423	655	3,175	180	6	30	35	873	6	211
October	320	300	18	8	88	109	2	197	2	406	658	3,352	180	16	28	61	1,269	10	260
November	342	323	10	3	97	147	3	240	7	388	590	2,881	134	13	18	72	1,569	15	210
December 1930.	235	246	8	2	65	59	4	127	1	266	496	2,044	143	13	15	33	1,631	6	150
January	304	266	16	5	94	70	5	164	5	445	473	2,208	174	18	14	52	1,906	26	350
February	289	279	14	3	99	77	3	174	5	512	454	1,996	121	10	20	56	1,842	14	302
March	267	254	10	2	97	75	2	172	2	399	528	2,784	171	13	19	64	2,105	23	466
April	292	290	14	4	77	102	...	177	2	267	468	2,678	146	11	19	57	1,929	7	400
May	291	272	13	3	48	128	2	178	...	446	408	2,605	188	12	27	94	2,581	22	325
June	237	222	16	7	62	54	4	114	6	644	541	2,502	146	6	19	71	1,984	9	330
TOTALS	3,278	3,103	152	45	918	1064	32	1,978	36	4,998	6,732	33,273	1,875	132	221	674	19,692	154	3,390

This Form, when filled up, to be returned to :—

The Honorary Treasurer, Stockton & Thornaby Hospital.

BANK ORDER FORM FOR ANNUAL SUBSCRIPTION.

To.....

Bankers.

Please pay to Barclays Bank Limited, Stockton-on-Tees Branch, on the
1st day of January....., the sum of
for the credit of the Stockton and Thornaby Hospital, and continue to pay that
amount on the same day in each year until further notice.

Signature.....

£.....

Date.....



Private Subscriptions, 1929=30.

£	s.	d.		Brought forward	£182	8	6
Atkinson, I. H....	1	1	0	Hodgson, R. Tyson & Co. ...	1	1	0
Brown, Sir Frank ...	5	5	0	Hotson, J. ...	2	2	0
Bass, Ratcliff & Gretton, Ltd. ...	2	2	0	Hutchinson, John ...	1	2	6
Barclays Bank, Ltd. ...	3	3	0	Horner & Co., Ltd., G. W. ...	0	10	6
Beswick, Wilfred ...	3	3	0	Heavisides, Miss ...	0	7	6
Blakeway, G. W. ...	5	5	0	Hudson, Walter H. ...	5	5	0
Boilermakers & Iron & Steel				Hudson, Mrs. E. W. ...	5	0	0
Shipbuilding Association ...	2	2	0	Hodgson, John T. ...	1	1	0
Boots (The Chemists) Ltd. ...	12	12	0	Harrison, Bart., Sir John ...	5	0	0
Burton, W. Saunders ...	2	2	0	Jewitt, Richard ...	2	2	0
Badcock, Mr. & Mrs. J. Cory...	3	3	0	Jopling, Thomas ...	1	1	0
Bell, George ...	1	10	0	Johnston, J. ...	3	3	0
Bagley, Thomas ...	1	1	0	Johnson, F. J. ...	1	1	0
Browne, Miss Bertha L. ...	1	1	0	Kirk, Miss F. M. ...	6	6	0
Burton, Montague, Ltd. ...	0	10	6	Kirk, Harold ...	3	3	0
Brydon, E. C. ...	1	1	0	Kitching, Col. H. E. ...	3	3	0
Budgen, E. ...	1	1	0	Knowles, G. F. ...	1	1	0
Brown, Edward A. ...	1	0	0	Londonderry, K.G., The			
Bansall, Major J. W. ...	1	1	0	Marquis of ...	10	10	0
Brown, Miss E. E. ...	1	1	0	Linfoot, Denis ...	5	5	0
Bagley, C. J. ...	3	3	0	Littleboy, Mrs. C. W. ...	6	6	0
Children's Free Cots.				Lloyds Bank, Ltd. ...	3	3	0
Collections per Miss Anderson	50	0	0	Little, Mrs. R. E. ...	3	3	0
Co-operative Wholesale Soc., Ltd.	5	5	0	Little, George ...	2	2	0
Carter, Arthur E. ...	3	3	0	Lewis, Coun. A. ...	2	2	0
Coates, Miss Mabel ...	3	3	0	Lumley, K. ...	2	2	0
Casebourne, G. E. & Son ...	1	1	0	Lacey, F. T. ...	1	1	0
Chalmers, W. ...	1	1	0	Leng & Sons, William...	1	0	0
Cohen, Reuben...	1	1	0	Lackenby, R. W. ...	1	1	0
Crosby, Arthur Burgess ...	1	1	0	Lockey, A. G. ...	3	3	0
Curry, Arthur ...	2	2	0	Lord & Son, A. E. ...	1	1	0
Curry, Stanley ...	1	1	0	Mellanby, Thomas ...	10	0	0
Craggs, G. H. ...	3	3	0	Martins Bank, Ltd. ...	3	3	0
Cooke, Arthur J. ...	5	0	0	Midland Bank, Ltd. ...	3	3	0
Coning, A. ...	2	2	0	McEwen, George A. ...	2	2	0
Dugdale, Mr. & Mrs. J. Lionel	12	12	0	Morrison, Mrs. A. C. ...	2	2	0
Dixon, Mrs. Harald ...	5	5	0	Morrison, Mrs. L. E. ...	1	1	0
Dodds, James ...	3	3	0	Maypole Dairy Co., Ltd.	1	1	0
Dorman, Mrs. Arthur...	1	1	0	Meadow Dairy Co., Ltd.	1	1	0
Ewing, F. C. ...	1	11	6	Murgatroyd, Mrs. C. ...	0	10	6
Ewart, G. W. ...	1	1	0	Middlemass, Mrs. E. T. ...	0	10	6
Ewart & Son, W. R. ...	0	5	0	Mackenzie, George ...	0	7	6
Faber & Faber ...	3	3	0	Michelson, Mrs. Asher	0	5	0
Gargett, Coun. J. W. ...	2	2	0	National Reserve & Patriotic			
Grey & Son, G. E. ...	2	2	0	Club, Ltd. ...	25	4	0
Gatenby, Miss H. A. ...	3	3	0	National Provincial Bank, Ltd.	3	3	0
Guthe, Miss Vera A. ...	2	2	0	Nattrass, John & Co. ...	2	2	0
G.U.O.K. of the Golden Horn	2	2	0	Prudential Assurance Co., Ltd.	25	0	0
Gibson, Coun. R. ...	1	1	0	Power-Gas Corporation, Ltd.	12	10	0
Gilhespy, John A. ...	0	10	6	Parkin, A. H. ...	2	2	0
Graham, Miss ...	0	10	0	Pryer, E. A. ...	1	1	0
Hopper, Ltd., John I. ...	5	0	0	Parkinson, Miss ...	0	5	0
Harland, Walter ...	2	2	0	Phillips & Sons, William	0	5	0
Hall, W. F. ...	1	1	0	Postlethwaite, M. ...	2	2	0
Hall, Mrs. W. F. (the late)	1	1	0	Purvis, Rev. John B. ...	1	1	0
Carried forward	£182	8	6	Carried forward	£366	18	6

Brought forward £366 18 6				Brought forward £534 10 6			
Queen Victoria High School—				Sanderson, Henry ...	1	0	0
Old Girls' Association Free Cot	50	0	0	Seaman & Co., Ltd. ...	0	10	0
Ropner, Mr. & Mrs. Leonard ...	25	0	0	Stockton & Thornaby Friendly			
Ropner, Robert ...	10	0	0	Societies' Medical Association	6	6	0
Ropner, Bart., Sir John ...	5	0	0	Trechman, A. F. ...	10	10	0
Richardson, E. B. ...	6	6	0	Trotter, Dr. W. O. ...	10	10	0
Richardson, Mrs. E. B. ...	6	6	0	The Cinema (Stockton) Ltd. ...	3	3	0
Reah, J. Carter ...	2	2	0	Tivnann, H. G. ...	2	2	0
Refuge Assurance Co., Ltd.				Taylerson, Canon R. ...	1	11	6
(Marriott Sick Benevolent				Thompson, J. D. ...	1	1	0
Fund) ...	2	2	0	Thompson, R. ...	2	2	0
Robinson, J. ...	1	0	0	Thornaby Co-operative Women's			
Robinson, C. E. M. ...	10	10	0	Guild ...	1	1	0
Rennie & Co. ...	2	2	0	Thompson, Mrs. B. N. ...	0	10	6
Richardson, C. E. ...	2	2	0	Tomlinson, Hall & Co., A. ...	1	0	0
Reed, Robert ...	1	1	0	Vaux & Sons, Ltd., C. ...	2	2	0
Ropner, Robert, Junr. ...	2	2	0	Wilson, Mrs. R. Hutton ...	6	0	0
Ropner, Mrs. Robert, Junr. ...	1	1	0	Worshipful Master & Brethren			
Ringquist, J. M. ...	1	1	0	Whitwell Lodge of Free-			
Royal Liver Friendly Society	1	1	0	masons ...	5	5	0
Smith, John Law ...	10	10	0	Whitwell, Miss ...	10	0	0
Stockton, Thornaby & District				Watson, Mrs. F. B. ...	5	5	0
Butchers' Association ...	5	5	0	Watson, Miss Lucie E. ...	2	2	0
Stockton Market Stallholders'				Whitwell, William Fry ...	2	2	0
Association ...	5	5	0	Wilson, W. F. ...	2	2	0
Spark, R. ...	5	0	0	Walton, William W. ...	2	2	0
Sanderson, H. G. ...	3	3	0	Whitwell, Joseph Fry ...	1	1	0
Simpson Bros. ...	2	2	0	Welch, A. W. ...	1	1	0
Sladden, Arthur ...	3	3	0	Willey, Ltd., J. W. & R. ...	0	10	6
Steel, Miss H. ...	1	5	0	Yellow, Richard ...	0	10	0
Salmon & Son, Thomas W. ...	1	1	0	Yarm Nursing Association ...	9	9	0
Scott & Sons, Ltd, George ...	1	1	0				
Smith, D. F. ...	1	1	0				
Carried forward	£534	10	6		£625	9	0

List of Subscribers to Children's Free Cots Fund, 1929-30.
Collected by Miss Anderson.

£ s. d.				Brought forward £18 17 0			
Amos, Mr. J. H. ...	0	5	0	Newby, Mrs. G. ...	0	10	0
Badcock, Mrs. J. Cory ...	0	5	0	Page, Miss ...	1	1	0
Beswick, Mrs. W. ...	0	5	0	Parkin, Mr. A. H. ...	0	5	0
Blair, Mrs. M. Y. ...	5	5	0	Ropner, Lady ...	5	0	0
Borrie, Mrs. W. ...	0	5	0	Ropner, Mrs. Robert ...	1	1	0
Brown, Miss Agnes ...	0	10	0	Ropner, Mrs. Leonard ...	1	1	0
Brown, Miss Nellie ...	1	1	0	Seward, Miss ...	0	2	0
Craig, Mrs. ...	0	10	0	Taylor, Mrs. H. ...	0	5	0
Crosby, Mrs. A. B. ...	1	1	0	Thompson, Mrs. R. ...	0	5	0
Dodds, Mrs. James ...	0	10	0	Watson, Mrs. Bertrand ...	0	10	0
Dorman, Lady ...	1	1	0	Watson, Mrs. F. B. ...	1	1	0
Gladstone, Mrs. ...	0	10	0	Watson, Mrs. H. C. ...	0	10	0
Harrison, Lady ...	1	1	0	Winpenny, Mrs. E. ...	0	5	0
Hopkins, Mr. P. R. ...	1	1	0	Police Concert ...	10	10	0
Hunton, Misses (Carlton) ...	1	10	0	St. Andrew's Presbyterian			
Jameson, Miss A. ...	0	2	6	Sunday School (Christmas			
Kirk, Miss F. E. ...	0	10	6	Collection) ...	0	17	3
Kirk, Mrs. T. J. ...	0	10	0	Wellington Street Baptist			
Little, Mrs. R. E. ...	1	1	0	Sunday School ...	0	11	6
Littleboy, Mrs. C. W. ...	1	0	0	Interest on Miss Clifton's Legacy	0	10	6
Livingstone, Mrs. R.				Taken from amount on deposit,			
(Eaglescliffe) ...	0	10	6	including interest ...	6	17	9
Mark, Mrs. T. S. ...	0	2	6				
Carried forward	£18	17	0		£50	0	0

Subscriptions—Employers & Employees, 1929=30.

	Employers.			Employees.		
	£	s.	d.	£	s.	d.
Allan, W. C.	4	3	3
Appleby, Ltd., Edward	2	19	0
Ashmore, Benson, Pease & Co., Ltd. do. & Power Gas Corporation Officials	12	10 0	455	3	6
Atkinson, F. W.	0	10 6	116	19	11
Associated Biscuit Manufacturing Co., Ltd.	2	18	2
Altham, Ltd., Abraham	3	2	4
Arrol & Co., Ltd., Sir William	2	3	4
Allen & Co., Athole G.	0	18	6
Bainbridge, Ltd., Arthur	6	7	2
Barrowcliff, Ltd.	4	0 0	4	0	0
Bell, Walter	2	2 0	4	16	6
Bailey, Ltd., Gustavus	1	1 0	7	13	0
Benson, George	3	9	0
Billingham Urban District Council	0	10 6	0	15	2
Blackett Construction Co., Ltd.	20	0 0	47	0	8
Blackett & Co., R.	30	9	3
Blair & Co. (1926) Ltd.	9	8	3
Bowesfield Steel Co., Ltd.	10	10 0	144	15	4
Bowesfield Brick Co., Ltd.	370	19	11
Bowron, Thomas	8	18	7
Bowron, John H.	1	4	1
Braithwaite, J.	2	14	5
Brewis & Son	1	1 0	2	2	0
British Chilled Roll & Engineering Co., Ltd.	1	1 0	2	18	1
British Oxygen Co., Ltd.	5	5 0	70	5	0
Brittain & Wright	1	18 4	9	11	6
Broadbent & Sons, Ltd.	2	2 0	6	14	0
Brown & Bros., Ltd., George	2	2 0	11	10	9
Brown & Son, Lawrence	2	2 0	22	15	7
Brown & Son, T.	4	7	2
Brooks & Williams	2	7	6
Burrell & Wilkinson	1	6 6	1	6	6
Burnhope Dairy Co., Ltd.	1	10 0	3	18	0
Briggs & Son, J. G.	3	18	4
Brown, S. E.	2	2 0	4	19	8
Bird, Mrs. E. A.	1	6	0
Blackett, Arthur J.	2	15	7
Brimms & Co., Ltd.	16	14	3
Blackett & Son, R.	20	0	0
Bainbridge, Robert B.	19	9	7
Callender & Sons, J. H.	0	6	0
Carter G. & W. H.	1	10	0
Carter, G. M.	15	7	6
Church, W. A.	10	5	4
Casebourne & Co. (1926) Ltd. (a Subsidiary Company of Imperial Chemical Industries Ltd.)	0	6 6	0	10	10
Clarence Potteries Co., Ltd.	25	9	0
	27	9	4

Carried forward £72 0 4 £1518 8 10

		Employers.			Employees.		
	Brought forward	£72	0	4	£1518	8	10
Chapman & Son, C. W.	..	2	19	4	3	0	8
Clapham & Sons, J. R.	...	1	6	0	1	6	0
Cleveland Flour Mills (Thornaby) Ltd.	...	1	1	0	51	7	10
Coates, Hunter, Ltd.	...	3	3	0	10	13	5
Co-operative Laundries Society, Ltd.	...	2	2	0	18	19	0
Cowan & Son, William	...	2	2	0	12	15	0
Cradock, Allison & Co., Ltd. and Eaglescliffe Bricks, Ltd.	...	5	5	0	33	15	2
Craig, Taylor & Co., Ltd.	...	15	15	0	199	16	4
Croft & Roe	5	0	0
Crosthwaite, Ltd., R. W.	...	8	8	0	221	14	3
Curry & Son, A.	2	7	1
Cameron & Co., Ltd, J. W.	...	2	2	0	8	2	4
Coleridge, W. I.	6	12	1
Coates & Sidgwick, Ltd.	...	2	2	0	17	7	0
Coxhead & Co., Ltd., H.	...	1	0	0	1	1	3
Cloke's Extension, Ltd.	2	10	0
Cruddas, George A.	2	10	10
Chilton, A.	2	5	6
Davis & Co., Frank	9	1	1
Dorman, Long & Co., Ltd. (Carlton Ironworks)	...	10	10	0	79	17	3
Doughty, W. M.	...	1	1	0	8	2	6
Downing & Son, Ltd., N.	...	3	3	0	27	14	4
Duffy, Patrick	1	9	1
Dack & Carter	2	0	0
Diddams, C. H.	2	6	6
Darnborough & Son, Ltd.	1	16	0
Earnshaw Ltd., John S.	25	17	3
Economy Laundry (Tees-side) Ltd.	23	1	1
Egglescliffe Chemical Co., Ltd.	...	10	10	0	58	17	3
Elliott, R. M.	...	0	10	0	1	3	6
Fairless Engineering Supplies Co., Ltd.	5	1	6
Fenny Bros.	...	2	2	0	1	14	6
Fordy, George	...	2	2	0	4	15	6
Finlayson, William	...	1	1	0	2	3	2
Foster, Brotherton & Co., Ltd.	23	0	0
Foster & Morland, Ltd., Henry	...	4	0	0	9	12	2
Foster, T.	...	3	3	0	7	15	11
Furness Shipbuilding Co., Ltd.	(1928/9)	25	0	0	425	0	0
Gladstone, Ltd.	...	3	3	0	7	0	6
Good, J. H.	...	1	1	0	0	13	0
Grainger, Fred	4	0	0
Greenhalgh, S.	5	16	2
Greenway & Bainbridge	...	1	0	0	0	8	6
Greenwell, J.	...	1	1	0	2	8	3
Greta Laundry	...	2	2	0	6	0	7
Guthrie, J. M.	...	1	1	0	4	9	0
Green & Son, E.	0	11	0
Hullah & Co., E.	2	12	0
Hale & Son, William	...	4	0	0	4	4	0
Harland, H.	1	6	0
Harrison, John	7	8	1
Harrison, T. O.	0	12	6
Carried forward		£195	15	8	£2887	13	9

		Employers.			Employees.		
	Brought forward	£	195	15	8	£	2887
Harrison, Edward	1	10	0	2	9
Harper, E....	3	3
Hauxwell & Son, J.	2	15
Head, Wrightson & Co., Ltd. (Teesdale)	...	10	10	0	572	19	6
do. (Forge)	126	10	9
Heavisides & Son	0	8	8
H. M. Postmaster (Stockton)	25	8	4
Hird, H. & J. C.	...	5	5	0	8	18	9
Hepworth & Son, Ltd., J.	1	15	0
Hudson & Son, Thos. W.	6	0	0
Hollings, E. & M.	...	1	0	0	1	1	8
Home & Colonial Stores, Ltd.	...	3	3	0	5	4	11
Hudson & Son, H. W.	...	3	3	0	4	4	0
Hugill Forge & Engineering Works	...	2	2	0	9	16	0
Hill, Carter & Co., Ltd., D.	...	3	3	0	18	12	3
Hodgson & Downs, Ltd.	...	0	10	6	2	14	5
Hunters (The Bakers) Ltd.	1	0	11
Henley's Telegraph Works Co., Ltd., W. T.	9	16	10
Hope & Sons, Ltd., Henry	8	1	6
Harewood Garage	3	10	7
Hutton, W. & J.	...	1	0	0	2	13	10
Hobbs, A. E.	...	5	0	0	3	3	4
Imeson & Finch, Ltd.	...	1	1	0	10	8	8
Ingle, Charles	...	0	10	6	0	15	9
Jackson, William F.	6	5	5
Johnson & Sons, R.	...	3	3	0	11	2	9
Johnston, W. J.	2	2	0
Jones (Automobile Engineers) Ltd., Stan.	...	1	1	0	1	19	3
Kinnell & Co., Ltd., C. P.	...	3	3	0	92	13	2
Keating & Co., W.	2	2	0
Kirk, J. J.	...	1	1	0	2	12	0
Kennedy & Co., Ltd., Allan	...	2	12	2	22	17	10
Lane, William	4	1	10
Laws, C. W.	1	14	8
Laws Bros.	1	5	2
Lister, B.	...	2	10	0	10	0	0
Liddles Opticians, Ltd.	2	13	2
Liddle, Junr., Edwin	3	2	2
Lipton, Ltd.	4	13	6
Little & Son, William	2	12	0
London & North Eastern Railway Co.	...	10	10	0
do. deducted through Paybills	401	18	8
do. (Bridge Road Goods Station)	2	12	4
do. (Newport Loco Dept.)	32	18	0
do. (Thornaby Station Passenger Dept.)	12	1	6
do. (District Superintendent's Office)	0	10	0
Mainwaring & Co., John	...	1	1	0	8	12	4
Mark & Sons, Ltd., W. D.	...	5	5	0	10	0	0
Maule & Son, E.	3	5	0
McLeod, Ltd., Arthur	...	3	3	0	30	7	1
Millfield Coal Co.	...	3	3	0	3	13	6
Monnoyer British Construction Co.	5	11	5
Mollard & Co., F.	...	2	2	0	2	16	4

Carried forward £272 7 10 £4405 9 10

	Brought forward	Employers			Employees.			
		£272	7	10	£4405	9	10	
Moorhouse & Barker, Ltd.	1	1	0	10	8	2
Mellows & Co., Ltd.	1	8	0
Medd & Co., Ltd., R.	2	2	0	8	11	3
Middlesbrough Salvage Co., Ltd.	2	0	0	2	1	0
Metropolitan Vickers, Ltd.	3	10	4
Mowlem & Co., Ltd. J.	0	18	9
McKechnie & Son, J.	3	12	4
Medd & Sons, Ltd., J. E.	2	0	0	6	2	0
National Association of Local Government Officers	50	13	0
Nock, Ben ("White Hart")	2	2	0	3	17	0
North Eastern Breweries, Ltd. (Stockton)	2	2	0	0	16	8
do. (Thornaby)	6	12	0
Neal, G. H.	1	6	0
Neal, J. H.	1	12	3
Newcastle-on-Tyne Electric Supply Co., Ltd.	50	0	0
Nowell, Ltd., H. M.	13	0	0
Newman & Sons, Ltd., F.	3	3	0	8	18	8
Nicholson, Mrs. E. (decd.)	1	10	6	2	15	1
Nicholson, J. P. & J. F.	0	10	0	1	0	11
North Eastern Iron Refining Co., Ltd.	3	3	0
Norton Junction Sand Co.	8	19	2
Ord & Maddison, Ltd.	1	17	10
Ossleton & Co.	2	1	0
Pearse & Dobson	3	0	0
Pickering, W. T.	16	3	4
Parsons & Co. (Stockton) Ltd.	5	0	0	12	5	0
Pickerings, Ltd.	5	5	0	30	4	9
Pickersgill & Sons, Ltd., Richard	3	3	0	41	0	1
Pumphrey, W. & M.	18	13	6
Purdey, T. H.	3	0	0
Public Benefit Boot Co., Ltd.	2	3	5
Picton Junction Brick Works Co., Ltd.	5	5	0
Postle & Brown	5	3	5
Plews & Sons	2	0	0	1	0	9
Poole, John	1	10	0
Proctor & Co., Wm.	4	4	0
Prosser & Co., Ltd., W. G.	3	10	2
Pease & Partners, Ltd., (Teesbridge Ironworks)	13	19	8
Quayside Engineering Co., Ltd.	5	0	0	6	2	3
Reay Brass Foundry Co., Ltd.	2	2	0	8	1	4
Reed, Ltd., J. P. & G.	3	0	0
Refuge Assurance Co., Ltd.—Stockton 2—
W. D. Tweddle & Staff	5	10	6
Richards, Ernest	2	2	8
Riley Bros. (Boilermakers) Ltd.	2	2	0	80	4	9
Robinson (Transporters) Ltd., Fred	1	0	0	18	1	8
Robinson & Sons, Ltd., M.	20	0	0	10	0	0
Russell & Sons, J. (1928/29)	5	0	0
do. (1929/30)	5	0	0	12	11	8
Rutherford & Co. (Tees-side) Ltd.	2	2	0	2	2	0
Robson & Co., Ltd., Isaac	1	1	0	3	15	11
Race & Son, George	1	1	0	3	3	6
Carried forward	£348	14	4	£4914	14	4		

		Employers.			Employees.		
	Brought forward	£348	14	4	£49	14	4
Royal London Mutual Insurance Co., Ltd.	5	14	10
Ringtons, Ltd.	5	5	0
Redpath, Brown & Co., Ltd.	7	19	0
Russell & Son, R. W.	...	0	15	0	4	0	0
Smith's Dock Co., Ltd.	...	50	0	0	120	0	0
Structural Contractors Ltd.	13	3	10
Seaton & Co., R.	1	16	8
Seymour, W. T., Exors of	...	1	1	0	2	11	10
Simon-Carves, Ltd.	23	17	11
Shell-Mex, Ltd.	5	13	8
Smith, J. B., Executrix of	2	6	2
Smith & Co., Ltd. J. F.	...	2	6	6	2	6	6
Smith & Son, Edward	1	0	10
South Durham Steel & Iron Co., Ltd.	...	10	10	0	323	14	10
Stewarts Clothiers, Ltd.	21	8	0
Stockton & Thornaby Joint Corporation							
Tramways and Stockton Buses	151	16	4
Stockton Co-operative Society, Ltd.	...	31	10	0	215	1	0
Stockton Stone & Concrete Co., Ltd.	...	2	2	0	11	3	0
Synthetic Ammonia & Nitrates, Ltd.	...	988	4	5	4943	19	6
do. do. Staff	336	12	0
Scorer, Wm.	1	0	0
Swaledale Produce Co.	...	0	8	8	0	8	8
Stillington Washed Sand & Gravel Co.	10	0	0
Stanton & Son, Ltd., K.	...	2	2	0	9	5	10
Strike, Ltd., William	...	0	10	0	14	1	4
Stockton Education Committee	158	0	0
Stead & Simpson, Ltd.	1	19	0
Stockton Steel Foundry Co., Ltd.	62	2	9
Swift & Co., Ltd., Amos	2	2	0
Storey, Miss Miss	3	1	7
Smithson & Son, James	4	5	6
Simpson & Co., J. P.	6	18	6
Sheldon & Pearson, Ltd.	...	2	9	0	2	11	0
Sowerby, J.	...	0	10	6	0	15	4
Smith & Blades	1	5	0
Spark & Sons, Ltd., R.	...	1	2	0	9	5	6
Stockton Rural District Council	12	0	4
Sirrel & Son, John	...	1	1	0	1	10	4
Stockton Corporation	...	200	0	0
do. Housewife Lane Improvement	0	0	8
do. Wharf & Grain Warehouses	31	7	4
do. Burial Ground	1	16	0
do. Gas Works	167	9	10
do. General Labourers	28	3	8
do. Electricity Dept.	21	18	8
Shepherd, G. F.	1	10	0
Tarslag Co. (1923) Ltd.	...	2	2	0	27	12	6
Tees Conservancy Commission	...	10	10	0	34	14	2
Tees Valley Water Board	14	0	4
Tees-side Co-operative Federation, Ltd.	...	2	2	0	12	4	0
Carried forward		£1658	0	5	£11755	15	1

		Employers.			Employees.			
	Brought forward	£1638	0	5	£11755	15	1	
Teasdale Brothers, Ltd.	10	14	2	
Thornaby Corporation	10	10	0	32	9	6
Tyne-Tees Steam Shipping Co., Ltd.	5	5	0	12	9	4
Trevelyan Hotel Staff	3	7	0	
Turner, T. W.	0	10	0	2	8	2
Thew & Sons, W.	6	15	9	
Thornaby Education Committee	31	13	2	
Thompson Water Tube Boilers, Ltd., John	4	19	8	
United Automobile Services, Ltd.	25	7	11	
Widnes Foundry (1925) Ltd.	0	11	6	
Wilkinson's Motor Services, Ltd....	3	10	6	
Walton & Son, F.	2	0	0	
Walton's Carriers, Ltd.	11	14	6	
Wase, Frank & L.	0	12	6	1	2	6
Watson & Son, Ltd., T. B.	24	8	1	
Watson, Jos. C.	2	2	0	4	3	9
Wheatley Motor & Engineering Co., Ltd.	5	0	8	5	0	8
Webster, Mary	0	16	3	
Whitwell & Co., Ltd., William	3	13	2	
Wilkinson & Co., Ltd., Thomas	2	2	0	10	1	9
Wilkinson, F.	1	1	0	1	1	0
Wintersgill Building & Furnishing Co., Ltd.	2	1	6	
Winpenny, Ernest	2	12	0	
Wolsey & Son, Ltd., J.	2	2	0	4	15	4
Worth, Mackenzie & Co., Ltd.	3	3	0	30	11	2
Worth, Robert, Exors of	1	0	0	
Wooton, J.	0	7	6	
Wright, Harold	0	3	2	3	6	3
Wright & Co.	2	12	0	
Wear Valley Laundries, Ltd.	1	10	0	
Wilson & Bros., Ltd., Joshua	8	5	4	
West End Coal & Firewood Co.	1	12	10	
Wintersgill & Son, B....	3	10	0	3	10	0
		£1694	1	9	£12016	7	4	

Employees' Boxes:—

Gallons, Ltd.	0	13	6	
Burton, Ltd., Montague	0	1	7	
Mellanby, Thomas	1	0	2	
Royal Liver Friendly Society	2	7	2	
Sanderson, Henry	1	4	0	
Taylor, H.	0	6	7	
				5	13	0
				£12022	0	4

Newman & Sons, Ltd., F. (received after Audit) £8 17 4

Hospital Sunday Collections, 1929-30.

			£	s.	d.
All Saint's Church, Preston-on-Tees	3	11	0
do. Worsall	6	2	0
Baptist Tabernacle	5	5	0
Billingham Church	5	9	1
Bishopton Church	2	7	6
Bishopton Wesleyan Church	1	11	0
Brunswick Wesleyan Church	10	1	6
Crathorne Church	3	7	9
Cleveland Wesleyan Church	3	10	0
Eaglescliffe Wesleyan Church	2	3	2
Egglescliffe Church	9	12	2
Elton Church	1	12	6
Embleton Church	0	8	6
Friends' Meeting House	2	2	0
Friends' Men's Adult Sunday School	0	4	0
Goddard Memorial Mission	0	10	0
Hebrew Congregation	10	16	0
Hebron Hall	1	0	0
Holy Trinity Church	22	4	0
Kirklevington Church	7	10	0
Lightfoot Grove Baptist Church	2	2	0
Longnewton Wesleyan Church	2	10	0
Maltby Wesleyan Church	0	5	6
North Terrace Wesleyan Church (1928-29)	4	0	0
Norton Parish Church	17	1	2
Norton Wesleyan Church	3	3	0
Norton Road Congregational Church (1928-29)	0	13	4
do. (1929-30)	1	10	0
Oxbridge Lane Wesleyan Church	0	12	6
Picton Church Mission Service	1	10	0
Primitive Methodist Churches	3	2	2
Quayside Mission (1928-29)	1	16	4
do. (1929-30)	2	0	0
Redmarshall Church	10	6	0
Rudby-in-Cleveland Church	9	0	0
Salvation Army No. 1 Corps	0	11	0
St. Andrew's Presbyterian Church	3	1	0
St. Cuthbert's Roman Catholic Church	5	0	0

Carried forward £167 11 2

Hospital Sunday Collections, 1929-30—cont.

	Brought forward	£167	11	2
St. Gabriel's Church, Oxbridge	1	14 0
St. George's Presbyterian Church	3	3 0
St. James's Church	3	1 0
St. John the Baptist Church	0	8 6
St. Luke's Church, Thornaby-on Tees	4	14 6
St. Mark's Church, Thornaby-on-Tees	1	1 0
St. Mary's Roman Catholic Church	9	15 0
do. Yarm	1	4 0
St. Michael's Church, Norton	5	3 5
St. Patrick's Roman Catholic Church, Thornaby	5	10 0
St. Paul's Church	4	0 0
Stafford Place Wesleyan Church, Thornaby	2	5 6
Stillington Church (1928-29)	3	15 11
Stockton Brotherhood	2	3 0
Stockton Parish Church (Mayor's Sunday)	35	4 3
Stockton Spiritualistic Church (Brunswick Street)	2	2 0
Thornaby Baptist Church	4	0 0
Thornaby Parish Church	5	6 1
do. (Mayor's Sunday)	19	4 4
Thornaby Primitive Methodist Church	1	0 0
Thornaby Village Church	0	11 5
Thorpe Thewles Church (1928-29)	4	6 7
do. (1929-30)	5	15 4
Unitarian Church	0	17 3
Wolviston Church	2	4 3
Whorlton-in-Cleveland Church	6	6 0
Worsall Wesleyan Church	1	2 6
Wynyard Park Chapel	15	0 0
Yarm Road Congregational Church	2	2 0
Yarm Road Wesleyan Church	6	3 1
Yarm Parish Church	5	9 9
Yarm Primitive Methodist Church	4	6 6
Yarm Wesleyan Church	3	6 0
				<hr/>
				£339 17 4

Donations 1929=30.

			£	s.	d.
An Appreciation.	Anonymous	3	3 0
"	Anonymous	2	10 0
"	— Allan	0	2 6
"	J. W. Bansall	0	10 0
"	Mrs. Alice Briggs	4	0 0
"	Mrs. Baker	0	7 6
"	T. W. Bishop	0	5 0
"	Mrs. J. E. Blumer	2	2 0
"	J. Bell	0	2 6
"	— Blackett	3	0 0
"	C. E. Coates	3	0 0
"	Mrs. Day	0	2 6
"	Mrs. Dawkins	1	1 0
"	Mrs. Duckett	0	5 0
"	V. L. Dee	0	2 6
"	R. Donaldson, junr.	5	0 0
"	Mrs. Evans	10	10 0
"	— Ellison	1	0 0
"	A. Featherstone	0	5 0
"	Thomas E. Graham	1	0 0
"	W. Garnett	2	0 0
"	Miss Garbutt	0	5 0
"	Mrs. N. Green	0	5 0
"	H. Henderson	0	5 0
"	Mrs. J. Harker	2	0 0
"	Miss Annie Ingle	2	2 0
"	W. Jones	0	10 0
"	F. W. Jones	0	10 0
"	D. Jones	0	5 0
"	Mrs. A. Lobb	0	10 0
"	Miss C. Liddell	1	1 0
"	Mrs. M. L. Leng	5	0 0
"	W. H. Lane	5	0 0
"	Mrs. James Moran	0	10 0
"	Mrs. Mary Marsh	4	0 0
"	Mrs. M. L. Mackenzie	3	3 0
"	Mrs. G. Musgrave	0	5 0
"	E. Moon	5	0 0
"	S. Ness	0	5 0
"	H. Nichols	3	0 0
"	Alfred Nash	0	5 0
"	Mrs. O'Gorman	0	2 6
"	Mrs. M. C. Pearcey	0	5 0
"	Fred Russell	5	0 0
"	Mrs. A. A. Richardson	2	2 0
"	Frederick Schrumph	1	0 0
"	Mrs. K. Sykes	1	1 0
"	Miss P. Sacks	0	9 0
"	John E. Sharp	0	10 0
"	M. M. Stuart	0	5 0
"	Mrs. Smallwood	0	10 0
"	A. Stephenson	0	10 0

 Carried forward £86 4 0

Donations, 1929-30—cont.

		Brought forward	£86	4	0
An Appreciation.	Mrs. Thomas	0	2 6
"	H. Tarren	3	0 0
"	Mr. and Mrs. C. W. Walker	2	2 0
"	C. Wilkinson	2	0 0
"	William Whitehouse	1	0 0
"	Mr. Williams	0	5 0
"	Mrs. Wilkinson	0	2 6
Anonymous	0	10 0
Alexandra Rose Day, Thornaby.	per Mrs. McCusker	23	10 6
Appleton & Hall, Ralph	0	10 0
Abbey, Mrs.—Draw for Box of Chocolates	19	5 4
British Legion—Thornaby Women's Section	2	0 0
Bishopton Whist Drive and Dance, per Mr. A. Greathead	13	0 0
Bolsover & Leslie Robson	3	3 0
Bowen, R. S.	0	10 0
Blackett's Construction Co., Ltd.—Balance of Collection for Wreath	0	16 6
Cook, J. L.—Prize Money, Allotment Competition	0	5 0
Charity Dance	10	14 6
Clark, Mrs. C. H.	0	10 6
Carlton Iron Works—Balance of Volunteer Prize Fund	33	14 6
Connaught Club, Ladies of, per Mrs. J. Goldston	10	0 0
Chisholm, W. (the late)	1	5 0
Durham County Constabulary, Stockton Division—Part					
Proceeds of Concert, per Supt. T. Hammond	54	10 0
Dawson, Mrs. F., Xmas Whist Drive	0	12 0
Dance, per Typing Services, Synthetic Ammonia & Nitrates, Limited	10	0 0
Durham Students' Carnival, Balance	30	0 0
Durham County Constabulary Sports Club	23	1 6
Dancing Display, per Miss Sugden	9	11 3
Durham Light Infantry, 5th Batt., Fines, Forfeits, etc., in Camp	0	5 0
Durham Light Infantry, 5th Battn., Collection in Camp	0	12 1
Earl Vane Lodge, Manchester Unity of Oddfellows, 1929	6	8 6
Do. do. do. 1930	4	7 0
Erimus Mission Sisterhood	2	15 2
Eaglescliffe & District V.A.D. Hospital Trust, per R. E. Cowell	20	0 0
East Rounton Whist Drive & Dance, per Messrs. Dalg and Crozier	10	0 0
Guessing Competition, Christmas—F. Walton & Sons	2	4 6
Do. do. A. Curry & Son	1	5 2
Grey Horse v. Blue Posts Charity Football Match	115	5 8
Hospital Ball arranged by Ladies' Committee	99	19 3
Head, Wrightson & Co., Ltd., Foundrymen—Balance of Collection for Wreath	0	6 0
Insurance Premium Commission—James Dodds & Brown	2	12 6
Do. do. George Newby	3	19 0
Do. do. Robert Reed	1	15 10
Do. do. H. G. Sanderson	3	5 9
Iron Trades Employers' Insurance Association	10	0 0
Johnson, R.	1	1 0
Longnewton House to House Collection, per Mr. J. Wade	7	19 0
Longnewton Whist Drive & Dance, per Mr. W. C. Robinson	11	4 6
"Mummers"—Proceeds of Dramatic Performance	37	10 0
Mrs. McCusker	0	6 0
Middlesbrough & Stockton P.O., Fines and Gains Fund	2	10 0
North Riding Police Benevolent Fund	10	10 0
Norton Boys' School—Teacher and Scholars, Std. 5	2	10 0

Carried forward £700 17 6

Donations, 1929-30—cont.

	Brought forward	£700	17	6
Norton Boys' School—Scholars of Std. X7	0	7 6
" Senior School and Mr. Fisher	1	0 0
North Riding Constabulary—Thornaby Division (Whist Drive and Dance)	60	0 0
National Reserve & Patriotic Club v. Bon Lea Hotel Football Match—New Year's Day	10	15 0
Northern Counties Wholesale Leather Merchants' Association	1	1 0
Norton-on-Tees Agricultural & Horticultural Society—Whist Drives and Dances	7	0 0
Old Stocktonians' Association—Proceeds of Lecture	40	0 0
Royal Automobile Club	2	0 0
Sterry, Miss Enid—Bazaar	0	1 8
Stockton Football & Athletic Co., Ltd.—Part Proceeds of Practices	2	8 5
Stockton Sportsmen's Effort—Donkey Derby—part proceeds	60	7	4	
Stockton Brethren—part proceeds of Cricket Match with Police	30	0 0
Ships at Port of Stockton, per Mr. W. J. Harman	7	5 9
Stockton, Thornaby & District Licensed Victuallers' Assoc.	20	5 0
Stockton Amateur Stage Society	10	0 0
Stockton Club—Balance in hand at winding up	24	15 11
Stockton Stallholders' Association—Whist Drive and Dance	7	8 9
Stockton, Thornaby & District Butchers' Association—Whist Drives and Dances	50	0 0
Stockton Homing Society...	3	5 6
Stockton Union of Guardians (2 Tickets)	6	6 0
Thurston Tees-side Charity Billiards Competition, per J. H. Spensley	2	0 0
Thorpe & District Farmers' Ball	3	0 0
Thornaby Carnival, 1929	150	0 0
Thorpe Thewles Whist Drive & Dance, per Mrs. Judd	5	1 6
Terpsichorean Matinee, per Mrs. Glendenen Robinson	45	10 0
United Kingdom Railway Temperance Union—Thornaby Branch	5	0 0
Woodroffe Hospital Charity Bowling Cup and other Competitions, per Mr. W. J. Harman	18	11 1
Wolviston Council School, part proceeds of Harvest Festival	1	15 9
Mrs. Whittaker	1	0 0
Way-leave acknowledgment, per H.M. Postmaster	0	1 0
Waller, J.—in lieu of Smoking Concert Subscription	0	2 0
Willey, Ltd., J. W. & R.—Cost of Bill Posting Hospital Sun.	5	7 3
Worshipful Master & Brethren of the Lodge of Fraternity, No. 1418	6	6 0
Yarm Wesleyan Sunday School—Flower Service	2	0 0
" " Primary Department	0	13 0

BOXES:—

Hospital Departmental and Wards	46	12	1
Mrs. G. Paling, Zetland Arms Hotel	13	15	3
Mr. J. M. Skilbeck—Weighing Machine	1	12	0
Mrs. I. Sharpe, Fruiterer	0	5	2
Mr. A. Chilton, Billingham Lane	0	5	5
Castle & Anchor Hotel...	0	3	0
Manageress, Red Lion Hotel, Ramsgate	0	11	0
	63	3	11

£1,354 16 10

SPECIAL DONATION.

Synthetic Ammonia & Nitrates, Ltd., Hospital Committee Towards cost of Orthopaedic Extensions and additional accommodation for Nursing Staff	£1700	0	0
--	-------	---	---

NATIONAL THANKSGIVING DAY, 1929.

(Recovery of H.M. The King).

	£	s.	d.
Baptist Tabernacle	1	1 0
Bishopton Church	1	18 0
Bishopton Wesleyan Church	1	0 0
Billingham Church	1	12 1
Brunswick Wesleyan Church	3	14 9
Crathorne Church	1	4 5
Eaglescliffe Primitive Methodist Church	0	11 10
Egglescliffe Church	3	10 0
Elton Church	0	7 0
Hebron Hall	0	15 0
High Leven Primitive Methodist Church	0	11 0
Northumberland & Durham National Thankoffering	43	0	0
Norton Parish Church	19	1 2
Primitive Methodist Churches	4	10 0
Redmarshall Church	4	7 0
Rudby-in-Cleveland Church	4	15 0
St. Andrew's Presbyterian Church	1	2 0
St. Cuthbert's Roman Catholic Church	5	3 0
St. Luke's Church, Thornaby	2	14 4
St. Michael's Church, Norton	3	16 6
St. Gabriel's Church	0	13 2
St. Paul's Church	4	10 0
St. Paul's Church, Thornaby	0	8 10
Stockton Parish Church	11	1 9
Stockton Church Mission	1	3 6
Stockton Spiritualistic Church	0	10 6
Stillington Church	3	5 1
Thorpe Thewles Church	3	11 3
Thornaby Primitive Methodist Church	1	0 0
Unitarian Church	0	7 9
Worsall Wesleyan Church	0	15 0
Yarm Parish Church	7	0 0
Yarm Primitive Methodist Church	2	1 0

£141 1 11

Paying Patients, 1929=30.

	£	s.	d.	£	s.	d.
Paying Patients' Fees :— ...	440	16	10			
<i>Less :—</i>						
Radiologist's Fees ...	28	7	3			
				<u>£412</u>	<u>9</u>	<u>7</u>
Approved Societies :—						
Donations towards cost of Maintenance ...				<u>£350</u>	<u>0</u>	<u>5</u>
Payments by County and Municipal Authorities —						
Durham County Council —						
V.D. Clinic to 30th June, 1930 ...	498	6	1			
Surgical Tuberculosis Patients, less Fees, to 30th June, 1930 ...	235	4	0			
				<u>733</u>	<u>10</u>	<u>1</u>
North Riding of Yorkshire County Council—						
Surgical Tuberculosis Patients, less Fees, to 30th April, 1930 ...					9	9 0
Stockton Education Committee—						
Adenoids and Tonsils, less Fees, to 30th June, 1930 ...					10	3 0
Ministry of Pensions—						
War Disability Patients to 30th June, 1930					50	12 6
				<u>£803</u>	<u>14</u>	<u>7</u>

Sundries, 1929=30.

SALE OF—	£	s.	d.
Pig Wash ...	13	0	0
Bottles ...	6	6	6
Old Boiler, etc. ...	8	14	0
	<u>28</u>	<u>0</u>	<u>6</u>
Tinfoil ...		35	0 11
Use of Room—Coroner ...	6	2	6
British Medical Association ...	1	5	0
	<u>7</u>	<u>7</u>	<u>6</u>
	<u>£70</u>	<u>8</u>	<u>11</u>

Legacy, 1929=30.

	£	s.	d.
The late Abraham Hyams ...	<u>£50</u>	<u>0</u>	<u>0</u>
(awaiting investment)			

General Interest, 1929=30.

		£	s.	d.	£	s.	d.
London County Consolidated 3 ⁰ / ₀ Stock	...	16	19	4			
		6	11	8			
					23	11	0
Port of London 4 ⁰ / ₀ B Stock	...				5	17	4
do 3 ⁰ / ₀ A Stock	...				15	14	6
India 3 ⁰ / ₀ Stock	...				10	10	0
H.M. Government 5 ⁰ / ₀ War Stock	...				251	11	6
do Consols	...				8	17	8
do 3½ % Conversion Loan	...				31	19	0
					348	1	0
Less Children's Free Cot Fund	...				0	10	6
					£347	10	6

Endowment Interest, 1929=30.

		£	s.	d.
H.M. Government 5 ⁰ / ₀ War Stock :—				
“Madge Free Cot”	...	50	0	0
“C. W. Littleboy” Bed	...	85	0	0
“Thomas L. Kirk” Bed	...	85	0	0
H.M. Government 3½ % Conversion Loan :—				
“Thomas Kirk” Bed	...	67	18	6
H.M. Government 3% Local Loans :—				
Stockton War Memorial Fund	...	112	10	0
		£400	8	6

General Investments as at 30th June, 1930.

Invested in the name of the Official Trustees
of Charitable Funds.

Amount of Stock held						Cost		
£	s.	d.				£	s.	d.
London County Consolidated 3% Stock.								
219	11	2	The late Mr. D'Oyley Bayley's Legacy			1906	194	0 8
565	14	3	The late Mr. Joseph Richardson's Legacy			1906	500	0 0
Port of London 4% "B" Stock.								
			The late Mr. H. Tossall's Legacy			1909	50	0 0
146	13	8	The late Mrs. Jane Heslop's Legacy			1909	100	0 0
Port of London 3% "A" Stock.								
			The late Mr. T. E. Atterby's Legacy			1912	100	0 0
524	6	0	The late Miss Kate Walker's Legacy			1912	300	0 0
India 3% Stock.								
350	3	10	The late Alderman A. G. Rudd's Legacy			1914	250	0 0
H.M. Government Consols.								
355	10	5	Invested Interest (Joseph Richardson) to 1918				250	0 0
H.M. Government War Loan 5%.								
630	10	2	{ Miss Clifton's Free Cot Legacy			1902	25	0 0
			{ The late Mr. James Brown's Legacy			1902	250	0 0
			{ Sir Frank Brown's Donation			1902	250	0 0
1158	4	8	Accumulation of General Funds invested in Consols 1901 and converted			1916	1100	6 7
319	4	11	{ The late Miss Frances Dobson's Legacy (converted)			1916	50	0 0
			{ The late Mr. John Camm			1917	160	0 0
			{ The late Mr. J. W. Brittain			1917	90	0 0
668	19	1	{ The late John Camm			1919/20	457	0 0
			{ The late Wm. Dodshon			1918/20	90	0 0
			{ The late R. J. Bell			1919	10	0 0
183	16	8	{ The late Wm. Dodshon			1925	10	0 0
			{ The late Mrs. E. Parkinson				175	0 0
2071	16	11	{ The late Miss E. Bowser			1926	100	0 0
			{ The late C. A. Head				500	0 0
			{ The late Col. G. O. Spence				1000	0 0
			{ The late Joseph Thurlow				500	0 0
H.M. Government 3½% Conversion Loan.								
912	17	9	{ The late Mr. T. D. Devereux			1928	50	0 0
			{ The late Mrs. M. C. Douglas				100	0 0
			{ The late Miss E. J. Hood				462	14 6
			{ The late Mrs. L. Lockwood				100	0 0
£8107 9 6						£7224 1 9		

Endowment Investments as at 30th June, 1930.

Invested in the name of the Official Trustees
of Charitable Funds.

Amount of
Stock held
£ s. d.

Cost
£ s. d.

H.M. Government 5% War Loan.

1000 0 0	Mr. and Mrs. C. W. Littleboy	...	1919	950 0 0
	"Madge Free Cot"	...		
1700 0 0	Mrs. C. W. Littleboy.	...	1926	1700 0 0
	"C. W. Littleboy" Bed			
1700 0 0	Miss F. E. Kirk.	1928	1732 12 1
	"Thomas L. Kirk" Bed			

H.M. Government 3½% Conversion Loan.

1940 15 5	The late Mr. Thomas Kirk.	...	1929	1500 0 0
	"Thomas Kirk" Bed			

H.M. Government 3% Local Loans.

5000 0 0	Stockton War Memorial Fund	...	1930	3034 13 6
<hr/>				<hr/>
£11340 15 5				£8917 5 7
<hr/>				<hr/>

EXTRAORDINARY EXPENDITURE

1929—1930.

	£	s.	d.	£	s.	d.
Decorations & Sundry Alterations :—						
Painting and Decorating ...	1425	16	10			
Alterations	252	2	7			
Clerk of Works	89	8	8			
	1767	8	1			
Less Payment on Account 1928/1929	1375	0	0			
				392	8	1
New Boilers & Alterations to Boiler House				1300	0	0
Shelter at Woodland Street Entrance				92	7	9
Laundry Sorting Bin				38	7	11
Gas Ovens				95	15	0
Radiator Covers				44	10	0
				£1963	8	9

STOCKTON AND THORNABY HOSPITAL.

Statement of Accounts for the Year ended 30th June, 1930.

३५

The Hony. Treasurer, (Robert Reed), in Account with the Hospital

Cr.

RECEIPTS.		EXPENDITURE.	
Corresponding figures for 1928-29.	£ s. d.	Corresponding figures for 1928-29.	£ s. d.
To BALANCE AS PER STATEMENT DATED 30th JUNE, 1929:—		By MAINTENANCE.	
General Investments. At Cost:—		Provisions.	
London County		Bread, Groceries, Vegetables, &c.	1329 7 1
Consolidated 3% Stock	694 0 8	Butcher's Meat, Fish, & Poultry	1212 10 3
Port of London 4% "B" Stock	150 0 0	Milk	459 9 11
do. 3% "A" Stock	400 0 0	Mineral Waters, &c.	28 2 6
India 3% Stock	250 0 0		3029 9 9
H.M. Government Consols 2½%	250 0 0	Surgery and Dispensary.	
H.M. Government		Dressings, Bandages, &c.	440 9 8
5% War Stock, 1929-1947	4767 6 7	Drugs, Chemicals, Disinfectants &c	776 7 1
H.M. Government		Instruments and Appliances	384 9 6
3½% Conversion Loan	712 14 6	X Ray Apparatus	247 10 3
	7224 1 9	Wines and Spirits	16 18 0
		Examination of Specimens	40 18 3
		Domestic.	1906 12 9
Endowment Investments:—		Renewals, Repairs,	
H.M. Government		Hardware, Crockery, &c.	176 11 10
5% War Stock, 1929-1947	4382 12 1	Laundry Materials	149 2 6
H.M. Government		Cleaning	159 1 4
3½% Conversion Loan	1500 0 0	Water	196 9 2
	5882 12 1	Coal, Coke, and Wood	1030 10 0
		Gas and Electricity	438 2 0
Deposits:—		Boiler Sundries, Oil, Tools, &c.	37 3 6
Tees Valley Water Board		Uniforms (Nurses, Maids, Porters)	68 16 7
and H.M. Postmaster	45 0 0	Wireless & other Sundry Repairs	63 12 4
		Establishment.	2319 9 3
Cash:—		Insurances	132 11 1
Barclays Bank, Ltd.,		Renewals and Repairs	213 12 8
Current Account	4274 19 8	Garden and Grounds	33 7 10
		Rates and Taxes	139 1 5
	£17426 13 6	Salaries and Wages.	518 13 0
		Resident Medical Officers (3)	507 12 2

ORDINARY INCOME:—

Annual Subscriptions:—

Private Subscribers 625 9 0
Employers of Labour 1694 1 9

Employees' Contributions ... 12022 0 4
Hospital Sunday Collections ... 339 17 4
Donations (Entertainments, etc.) 1354 16 10
National Thanksgiving Day
(Recovery H.M. The King)

Paying Patients ... 141 1 11
Approved Societies for services rendered ... 412 9 7

Public Authorities do ... 350 0 5
Sale of old Boiler and other Sundries ... 803 14 7

Interest on General Investments ... 70 8 11
" Endowment ... 347 10 6
" allowed by Barclays ... 400 8 6
Bank Ltd. ... 114 4 11

16929 12 7 Total Ordinary Income 18676 4 7

148 9 5 EXTRAORDINARY INCOME:—

Abraham Hyams Legacy ... 50 0 0
Synthetic Ammonia & Nitrates Ltd., Hospital Committee.
Special Donation towards cost Orthopaedic Extension and Additional Accommodation for Nursing Staff ... 1700 0 0
Deposited Amounts forfeited on Account of broken Probation Agreements ... 20 0 0

3332 12 1 ENDOWMENT OF BEDS:—

Stockton War Memorial Fund

£32303 4 6

ROBERT REED, F.C.I.S.,
Honorary Treasurer.

£40907 11 7

208 8 0 Dispensing ... 212 12 0
2469 2 9 Matron and Nursing Staff ... 2665 3 3
724 5 0 Maids ... 744 19 1
312 9 2 Porters ... 356 6 6
364 12 6 Boilermen ... 386 13 4
152 5 4 National Insurance ... 150 1 4
..... Superannuation Scheme
for Nurses &c. ... 109 8 10

5132 16 6

Total Cost of Maintenance...

" ADMINISTRATION.

Management.

486 0 5 Official Salaries ... 522 5 4
197 3 9 Printing and Stationery ... 180 10 9
109 17 10 Postages and Telephones ... 112 13 4
26 5 3 Travelling Expenses ... 15 11 8
21 19 3 Advertisements ... 36 8 0
1 1 0 Subscription to British Hospitals Association ... 1 1 0
..... Superannuation Scheme for Nurses &c. ... 22 6 0

890 16 1

Total Ordinary Expenditure

Extraordinary Expenditure.

13377 7 0 Per Schedule page 31 ... 13797 17 4
1499 4 0 " Reserve for Orthopaedic Extensions and additional accommodation for Nursing Staff ... 1963 8 9
..... Balance:—6000 0 0
17426 13 6 General Investments per list: 7224 1 9
Endowment " " 8917 5 7
Legacy waiting investment 50 0 0
Deposits—Tees Valley Water Board and H.M. Postmaster 45 0 0
Cash at Barclays Bank, Ltd. 2909 18 2

19146 5 6

£40907 11 7

Audited and found correct,
18th August, 1930. R. BECKWITH.

Memorandum.—Cost of Hospital.

	£	s.	d.
Purchase Money paid for Land ...	1,942	0	2
Stationery ...	11	14	0
Building Contracts, Furniture and Equipment ...	6,416	1	6
Interest ...	147	5	4
Paving ...	92	9	4
Boundary Wall, Drainage, Mortuary & Laying-out Grounds ...	595	8	8
First Extension —Marshall Fowler Wing ...	4,626	19	10
Restoration of old part of Hospital and Furnishing ...	1,170	5	11
New Laundry Plant ...	627	13	0
Laundry Plant Additions ...	179	6	6
Re-making and Paving Roads, Flagging, etc. ...	116	0	4
Additional Drainage ...	12	15	6
Temporary Out-Patients Department—Part Cost ...	123	9	8
Second Extension —Richardson and Whitwell Wing and Alterations ...	13,383	0	8
Third Extension —New Wards and Out-Patients' Department, Nurses' Home, Orthopædic Block, etc., etc. ...	77,901	0	7
	£107,345	11	0

ROBERT REED, F.C.I.S., Honorary Treasurer.

STOCKTON AND THORNABY HOSPITAL.—Cost per Patient per day from July 1st, 1926, to June 30th, 1930.

YEAR ENDED JUNE 30TH	NUMBER OF IN-PATIENTS.	AVERAGE NUMBER OF DAYS.	TOTAL DAYS.	RENT, RATES AND TAXES, AND INSURANCE.		BREAD, GROCERIES, AND VEGETABLES.		BUTCHER'S MEAT AND FISH.		WINE, ALE, PORTER & MINERAL WATER.		MILK.		PRINTING, POSTAGE, ADVERTISING, TELEPHONES, &C.		GAS AND ELECTRICITY.		WATER.	
				Amount £ s d	Cost per Patient	Amount £ s d	Cost per Patient	Amount £ s d	Cost per Patient	Amount £ s d	Cost per Patient	Amount £ s d	Cost per Patient	Amount £ s d	Cost per Patient	Amount £ s d	Cost per Patient	Amount £ s d	Cost per Patient
1926	1535	13'87	21,296	227 9 5	2'56	818 8 9	9'22	644 1 5	7'26	24 1 7	2'27	258 14 11	2'86	261 12 10	2'96	279 13 3	3'15	95 17 4	1'08
1927	2175	15'15	32,990	468 9 10	3'41	1336 5 10	9'73	1048 16 4	7'64	29 12 7	2'21	407 0 11	2'97	242 4 8	1'77	478 4 1	3'49	144 10 6	1'05
1928	2876	13'24	37,946	407 13 0	2'58	1822 7 0	10'26	1199 7 2	7'59	40 2 4	2'25	442 7 1	2'80	410 11 5	2'53	493 8 8	3'12	181 9 0	1'15
1929	3118	13'88	43,303	407 8 8	2'26	1394 10 1	7'72	1170 13 9	6'48	44 6 2	2'24	456 2 9	2'53	330 1 10	1'83	454 18 9	2'52	198 19 4	1'10
1930	3381	13'01	43,997	421 13 10	2'30	1329 7 1	7'25	1212 10 3	6'62	45 0 6	2'25	459 9 11	2'51	330 13 1	1'80	438 2 0	2'39	196 9 2	1'07

COAL, COKE AND WOOD	IRONMONGERY, GENERAL REPAIRS & GROUNDS	DRUGS, DRESSINGS AND SURGICAL INSTRUMENTS &C.	SUNDRIES PER MATRON, &C.	SALARIES :—		MATRON AND NURSES' SALARIES AND SERVANTS' WAGES	INTEREST	TRAVELLING &C.	SPECIAL EXPENDITURE	TOTAL COST	
				Amount £ s d	Cost per Patient	Amount £ s d	Cost per Patient	Amount £ s d	Cost per Patient	Amount £ s d	Cost per Patient
621 11 9	283 8 7	1255 14 1	7 4 0	1115 15 9	1'0'57	1691 17 10	1'7'07	32 17 10	37	7613 9 4	7'1'80
1484 3 5	544 8 11	1677 4 2	1 3 11	1295 11 3	9'43	2942 16 11	1'9'42	42 12 5	31	12175 2 6	7'4'65
1049 11 4	803 19 2	1950 16 11	...	1357 13 4	8'59	3498 19 7	1'10'13	30 6 11	19	13509 7 2	7'1'44
1002 9 6	879 17 5	1963 10 4	...	1177 13 9	6'52	3870 9 5	1'9'45	26 5 3	14	13377 7 0	6'3'14
1030 10 0	901 8 7	1889 14 9	...	1276 5 6	7'00	4251 1 0	1'11'19	15 11 8	99	13797 17 4	6'3'27

ROBERT REED, Honorary Treasurer.

LIST OF GIFTS RECEIVED, 1929-30.

BOOKS, MAGAZINES, NEWSPAPERS, Etc.

- Anonymous
 Mrs. Ayre, 11, Parliament Street
 „ Ayre, 6, Bickersteth Street
 Miss Anderson, Richmond Road
 Mrs. Alderson, 7, Farrer Street
 Amalgamated Press Ltd.
 Mrs. Barker, Oxford Road, Thornaby
 Miss Bell, High Grange Farm,
 Billingham
 Mrs. Barley, 17, Northcote Street
 Mr. C. J. Bagley, Westwood, Hartburn
 Miss Dorothy Barnett, 40, Dundas Street
 „ N. Brown, Norton Priory
 British Red Cross Society Headquarters
 Mrs. Bradshaw, 31, Sydenham Road
 Bowesfield Lane Girls' School
 Mrs. Bennett, 27, Hibernia Street,
 Thornaby
 Major J. W. Bansall, Credwood, Norton
 Mrs. A. H. Brown, 5, Palmerston Street
 Mr. A. J. Barton, 28, St. Martin's Lane,
 London, E.C. 4.
 Messrs. Brittain & Wright
 Mrs. Brockleby, 3, Ellicot Street
 Mr. J. T. Blench, 8 Ashfield Terrace
 Master Barrett, 8, Palmerston Street
 Mrs. Carr, Richard Hind School
 „ Casebourne, Queen Anne House,
 Hartburn
 Mrs. Close, 57, Northcote Street
 „ A. E. Carter, "Westfield,"
 Gainford Road
 Misses Cowan, "Karridale," Hartburn
 Mrs. Chapman, 25, Ewbank Street
 „ Dominic
 „ Downing, 2, Fulthorpe Road, Norton
 „ Dawson, Brynteg House, Norton
 „ Elcoate, 16, St. Bernard Road
 „ Foxton, 4, Elliott Street
 Lady Fawcett, Stainton Grange
 Mr. & Mrs. Foster, Brankingham Terrace
 Norton
 Miss Fawcett, 17, Westcott Street
 Mrs. Forster, 18, Beaconsfield Street,
 Norton
 Mrs. Featherstone, St. Luke's Vicarage,
 Thornaby
 Miss Gibbison
 Mrs. Guthrie, 43, Westbourne Street
 Miss Graham, 7, Spring Street
 Master Guthrie, 43, Westbourne Street
 Miss Gatenby, "Gladwyn," Osborne Road
 Green Bushes Inn, Yarm Lane
 Margaret Gill, 24, Lambton Road
 Mr. Harris, 30, Bowesfield Lane
 Mrs. Harland, 3, Wharf Street
 Mr. Fowler Harrison, Woodside Hall
 Eaglescliffe
 Mrs. Holt, 32, Pinewood Road,
 Eaglescliffe
 Mr. & Miss Henderson, Albany Road,
 Norton
- Sir John & Lady Harrison, Woodside
 Hall, Eaglescliffe
 Mrs. Harker, 46, St. Bernard Road
 „ Hugh Hay, Richmond Road
 Jean Hill, 1, Grove Street
 Hildonian Concert Party (Boys)
 Mrs. Hill, 40, St. Bernard Road
 „ Hardwick, Thornaby Village
 „ Harris, "Highgate," Osborne Road
 „ Iredale, 36, Linden Avenue
 „ A. Johnstone, 3, Office Row,
 Carlton Ironworks
 Mrs. James, "Brookside," Hartburn
 „ Jeffries, 15, Stafford Terrace,
 Thornaby
 Mrs. Kenny, 49, Mansfield Avenue,
 Thornaby
 Mrs. H. E. Kitching, "Elmwood,"
 Hartburn
 Mrs. Luke, 32, St. Peter's Road
 „ McGregor, 5, Buchanan Street
 „ McGregor, 9, Bowesfield Lane
 Miss V. Mayne, 24, Kensington Road
 Mrs. Manton, 24, Queen Street, Thornaby
 Musical & Dramatic Club, Silver Street
 Norton Boys' School, Standard 5, per
 Mr. S. C. Nasby
 Mrs. Newby, 54, Pearson Street
 „ Beresford-Peirce, White House,
 Hartburn
 Mr. Pullen, Cranfield House, Yarm Road
 Mrs. H. Pearce, "Rumsgill," Eaglescliffe
 Mrs. Parkinson, 44, Lindsay Street
 Miss Parkinson, "Fairhaven," Hartburn
 Mrs. Peacock, Pearson Street
 Proprietors of "Evening World,"
 "Evening World" Daily
 Queen Victoria High School
 Mr. & Mrs. Leonard Ropner, Preston Hall
 Mr. S. Ray, Thornaby
 Miss Robinson, "Rotherwood," Hartburn
 Mrs. Ransome, 62, Hartington Road
 „ E. Richardson, 34, Derby Street
 „ Richards, 76, Skinner Street
 Mr. Roger, 12, Balmoral Terrace
 Mrs. Robson, Grangefield Road
 „ Rose, 19, Spring Street
 Rev. F. Reilly, Bishopton Vicarage
 Miss Bessie Reah, "The Gables,"
 Oxbridge Lane
 Freda Ray, 22, Buckingham Road
 Messrs. Synthetic Ammonia & Nitrates
 Limited
 Mrs. Stanton, Eaglescliffe
 Miss Stephenson, Barrington Crescent
 Mr. John Sanderson, Dunottar Avenue,
 Eaglescliffe
 Mrs. Savage, "Minley Dene," Yarm
 „ Smith, 27, Lorne Terrace
 Miss Smith, "Foxhill," Long Newton
 Mrs. Sayers, Highland Lad Hotel, Norton

Books, Magazines, Newspapers, Etc.—continued.

Messrs. W. H. Smith & Co., "Daily Telegraph," daily
 Mr. & Mrs. Robert Thompson, Barclays Bank House
 Mr. Tuck
 Mrs. Herbert Taylor, Wissahickon, Eaglescliffe
 Mrs. Umpleby, 7, Hamilton Street, Thornaby
 Mrs. Ward, 12, Mitre Street

Mr. Whitehead, Salvation Army Hall
 Miss Winfield, 15, Hind Street
 „ Wolsey, 24, High Street
 „ A. Wolsey, Bishop Street
 Mrs. Weatherall, "Fairhaven," Hartburn
 „ Wheatley, Albert Road, Stockton
 „ Walford, The Green, Norton
 „ Watson, 51, Waverley Street
 „ Wintersgill, 20, Sydenham Road
 „ York, 14, Pearson Street

FLOWERS, PLANTS and EVERGREENS.

Anonymous
 Bishopton Church Children's Service
 Mr. J. H. Bainbridge, Moor House, Worsall
 Lady Brown, (the late) The Priory, Norton
 Baptist Tabernacle Primary Sunday School, per Miss E. Carr
 Billingham Parish Church, per Rev. F. C. Tymms
 Brunswick Wesleyan Primary Sunday School
 Miss E. Clark, 43, Hind Street
 Mrs. Collet, 14, Cranbourne Terrace
 „ Harald Dixon, Marton-in-Cleveland
 Egglecliffe Church and Sunday School per Rev. A. T. Dingle
 Mr. Foster, Salvation Army, per Mr. W. Ison
 Mr. Gaunt, The Laurels
 Grangefield Allotment Holders per Mr. Appleby
 Lady Harrison, Woodside Hall, Eaglescliffe
 Haverton Hill Infants' School, per Miss Blair
 Hutton Rudby Church, per Rev. Leeper
 Mr. Jenkins, Ropner Park
 Long Newton Wesleyan Chapel per Mr. Smith
 Lightfoot Grove Baptist Chapel and Sunday School
 Mrs. C. W. Littleboy, "The Woodlands," Saltburn-by-the-Sea

Mrs. Miller, 19, Suffolk Street
 Miss I. M. Nelson, Secondary School for Girls
 Newtown Junior School per Miss Jackson
 Rev. Palin, Thornaby
 Queen Victoria High School
 Mr. Leonard Ropner, Preston Hall
 Rotary Club
 Mr. C. E. Richardson, Kirklevington Hall
 Mrs. Stewart, 9, Langley Avenue, Thornaby
 Master J. Swales, Emlington
 St. Mary's Church, Norton Road
 Mrs. R. E. Slade, Norton Hardwick
 St. Luke's Sunday School, Thornaby
 St. Peter's Church, Stockton
 Thornaby Parish Church, per Rev. Palin
 Mr. Todd, Parliament Street
 Thorpe Thewles Church Wardens
 Mrs. Webster, Wolviston Hall
 „ F. B. Watson, Wellington House
 Worsall Church, per Rev. J. Metcalfe
 Miss Whitwell, Clockwood House, Yarm
 „ Walton, Viewly Hill Farm, Elton
 Worsall Wesleyan Chapel, per Mr. Weighill
 Wynyard Church
 Yarm Road Congregational Church
 Yarm Wesleyan Sunday School, per Rev. C. L. Riches
 Yarm Road Wesleyan Sunday School, per Rev. P. B. Jenkinson

EGGS, FRUIT and VEGETABLES.

All Saints Church, Preston
 Mr. G. W. Blakeway
 Misses Bolton per Mrs. Charlton
 Baptist Tabernacle Sunday School, per Mr. Shelley
 Baptist Tabernacle Primary Sunday School, per Miss E. Carr
 Baptist Tabernacle Women's Own, per Miss Anderson
 Mr. Brown, Ship Inn, Worsall
 Bishopton Church Children's Service
 Sir Frank Brown and the late Lady Brown, Norton Priory

Billingham Parish Church, per Rev. F. C. Tymms
 Brunswick Wesleyan Primary Sunday School
 Mrs. Craig
 „ T. Charlton, West House, Kirklevington
 Carlton Women's Institute per Mrs. Hood
 Crathorne Church, per Mrs. J. Lionel Dugdale
 Egglecliffe Church and Sunday School, per Rev. Dingle
 Elton Church, per Rev. H. S. Milner

Eggs, Fruit and Vegetables—cont.

- Mr. Edwin Evans, Rounton,
Northallerton.
Mrs. Forster, 18, Beaconsfield Street,
Norton.
Mr. H. Foggin, 62, George Street,
Thornaby.
Miss Foord, per Mrs. Charlton
Mr. Gaunt, The Laurels
Grangefield Allotment Holders per
Mr. Appleby
Good Templars' Lodge, per Mr. Hughes
Mr. Holliday, 11, Alliance Street
„ W. Hall, Carlton
Miss Harrison, Jubilee House, Wolviston
Mrs. Hunter, Sandy Lees, Elton
Lady Harrison, Woodside Hall,
Eaglescliffe
Haverton Hill Infants' School, per
Miss Blair
Hutton Rudby Church, per Rev. Leeper
Holy Trinity Church
Mr. Jeffles, Suffolk Street
Mrs. Kirk, Norton
„ H. E. Kitching, "Elmwood,"
Hartburn
Lightfoot Grove Baptist Sunday School,
per Miss Davies
Mr. Leighton, Bon Lea Hotel, Thornaby
Mrs. C. W. Littleboy, "The Woodlands,"
Saltburn-by-the-Sea
Miss M. Linton, Darlington Road,
Eaglescliffe
Long Newton Wesleyan Chapel, per
Mr. Smith
Mrs. W. Moore, Ingleby Barwick, per
Mr. Shelley
Mrs. Medd, "Rose Hill," Hartburn
„ Mellanby, Hartburn
Newtown Junior School, per Miss Jackson
Northern Echo "Nig-Nogs"
Parish Church, Stockton
Redmarshall Church, per Rev. E. Rust
Rounton Women's Institute, per Miss
Elliott
Richard Hind School, per Miss Howie
Mr. Leonard Ropner, Preston Hall
„ S. Ray, Thornaby
Capt. Robert Ropner, Hartburn
Mr. & Mrs. E. B. Richardson, Potto Hall
Mr. A. Sladden, Norton
„ J. Shelley, St. Peter's Road
Mrs. A. Seaton, Manor House, Appleton
Wiske
Swainby Women's Institute
Stainton-in-Cleveland Womens Institute
and Sunday School per Lady Fawcett
St. Luke's Sunday School, Thornaby
Miss Smith, "Foxhill," Long Newton
St. Peter's Church, Stockton
St. Mary's Church, Norton Road
St. Mary's Church, Thornaby
St. Mary's Church, Long Newton, per
Rev. Manning
Mrs. Herbert Taylor, "Wissahickon,"
Eaglescliffe
Mr. & Mrs. Thompson, Glebe Farm,
Elton, per Rev. H. S. Milner
Thornaby Church, per Rev. Palin
Mrs. A. F. Trechman, "Kiora"
Thorpe Thewles Church Wardens
Mrs. F. B. Watson, Wellington House,
Norton
Wynyard Park Women's Institute
Misses Wilson, High Street, Yarm, per
Mrs. Charlton
Worsall Wesleyan Sunday School, per
Miss Weighell
Mr. W. W. Walton, Hartburn
Wynyard Church
Worsall Church, per Rev. J. Metcalfe
Yarm Road Wesleyan Sunday School,
per Rev. P. B. Jenkinson
Yarm Wesleyan Sunday School

MISCELLANEOUS.

- Anonymous, Two Women's Nightgowns
„ Rhubarb
„ Two Pigeons, One Rabbit
„ Toys
Miss Anderson, Richmond Road, Games
Mrs. Atkins, 115, Dovecot Street, Xmas
Tree Decorations
Pat & Colin Anderson, Varo Terrace,
Toys
Mrs. Anderson, 42, Acklam Terrace,
Thornaby, Old Linen, Shirts and
Crutches
Dr. J. Brydon, Chocolates for Nursing
Staff
Dr. & Mrs. J. S. Bow, Toys
Miss G. Brown, 15, Skinner Street, Toys
Messrs. Black & Greens Ltd., Newcastle,
Xmas Stockings
Master Barrett, 8, Palmerston Street, Toys
Sir Hugh & the late Lady Bell, Theatre
Tickets
Major J. W. Bansall, "Credwood,"
Norton, Toys
Boots Cash Chemists (Northern) Ltd.,
Xmas Card Books
Miss Dorothy Barnett, 40, Dundas Street,
Toys
Miss Brown, Norton Priory, Concert
Tickets and Dressing Gown
P.C. Burns, Tickets for Football Match
Mrs. Casebourne, Queen Anne House,
Hartburn, Doll
Crathorne Church, per Mrs. J. Lionel
Dugdale, Chicken, Bread and Jam
Muriel Collins, 22, Samuel Street, Doll
and Books
Mr. C. Counter, 25, Grays Road, Crutches
Cleveland Wesleyan Primary Sunday
School, per Miss E. Sheldon, Scrap
Books
Mrs. Cryer, Eaglescliffe, Old Toys

Miscellaneous—Continued.

- Mrs. Coxon, 33, Mill Lane, Billingham, Scrap Book
 Messrs. A. Curry & Son, Goose
 Dr. H. B. Densham, Concert Tickets
 Mrs. J. Lionel Dugdale, Crathorne Hall, Two Xmas Trees and Evergreens
 Mrs. Harald Dixon, Marton, Xmas Cards
 Mr. Elliott, Headphones
 Messrs. A. Etherington & Scott, Sweets and Cigarettes
 Mrs. Faulkner, Trevelyan Hotel, Men's Slippers
 Mrs. Flattley's Children, 8, Cobden Street, Toys
 Mrs. Featherstone, St. Luke's Vicarage, Thornaby, Toy Dog
 Mr. A. Forster, Stockton & Thornaby Joint Corporation Tramways, Bottle of Whiskey
 Miss. O. Fairburn, 5, Britannia Street, Thornaby, Teddy Bear
 Mrs. Norman Hunter, Wedding Bouquet
 Dr. H. Hannigan, Cinema and Concert Tickets
 Miss Hutton-Wilson, Eaglescliffe, Bandages and Men's Operation Shirts
 Mr. J. Claxton Hudson, Malcolm Cottage Oxbridge, Sweets
 Mrs. Hugh Hay, Richmond Road, Toys
 Miss Jean Hill, 1, Grove Street, Toys
 Lady Harrison, Woodside Hall, Chocolates for Nursing Staff
 Dr. G. Hall, Fish, Ham, Cigarettes and Extras for Staff Dinner
 Mrs. Charles Ingle, 22, Grange Avenue, Pillow Cases
 Mrs. Burgoyne-Johnson, "Eastholme," Norton, Toys
 Mrs. H. E. Kitching, Hartburn, Socks and Case of Jelly
 Mrs. G. F. Knowles, Russell House, Men's Bed Jackets and Toys
 Miss F. E. Kirk, Norton, Chickens
 Mrs. C. W. Littleboy, The Woodlands, Saltburn, Pillow Cases, Blankets, Bread Bin, Dance & Concert Tickets
 Miss Leng, 8, West End Terrace, Xmas Cards
 Marquis of Normanby, Theatre Tickets
 Marquis of Zetland, Theatre Tickets
 Capt & Lady Dorothy Macmillan, Theatre Tickets, Milk, Jam and Cornflakes
 Dr. Merson, Crackers
 Mrs. T. S. Mark, "Deeside," Yarm Road, Cheese
 Manager, Messrs. A. Curry & Son, Doll
 Dr. & Mrs. D. S. MacBean, Chocolates
 Ald. F. T. Nattrass, Cheque for Xmas Festivities
 Norton Girl Guides, per Miss Sladden, Scrap Books
 "Northern Echo" Nignogs, Toys
 Mr. A. E. Pickersgill, "Roxby," Norton, Ham
 Mrs. Pitcher, 28, Wynyard Street, Doll
 Mr. A. Postle, Socks
 Mrs. Beresford-Peirce, White House, Hartburn, Toys
 Mr. Pitt, Audenshaw, Manchester, Waste-paper Baskets for Nurses' Home
 Queen Victoria High School Old Girls' Association, per Miss N. Brown, Hangings, Covers and Pillow Cases for Cot
 Mrs. Robert Reed, Balmoral Terrace, Mirror for Sunlight Room, Pyjama Coats and Shirts
 Mr. & Mrs. Leonard Ropner, Preston Hall, Honey, Turkeys, Toys, Ball, Concert and Theatre Tickets
 Mr. E. B. Richardson, Potto Hall, Turkey, Rabbits and Bed Jackets
 Mrs. J. Ransome, 62, Hartington Road, Sweets
 Master Ray, 56, Windsor Road, Toys
 Dr. (the late) & Mrs. Alex. N. Ross, Chocolates
 for Nursing Staff
 Mrs. Robert Ropner, Elton Hall, Cakes for Women Patients
 Lady Ropner, Skutterskelfe, Cakes and Turkey
 Lord Southampton, Theatre Tickets
 Mr. Francis Samuelson, Theatre Tickets
 „ J. Stoddart, Varo Terrace, Meat Rolls and Pressed Tongue
 Mrs. Stanton, Eaglescliffe, Tennis Balls
 Swainby Women's Institute, per Mrs. E. B. Richardson, Jam, Groceries and Toys
 Messrs. Synthetic Ammonia & Nitrates Ltd., Donation towards Xmas Fund
 6th Stockton Girl Guides, per Miss Wakeford, Toys
 2nd Stockton Rangers, per Mrs. Todd, Toys
 Mrs. Sharp, Stockton Market, Crackers, and Xmas Tree
 Miss M. E. Smith, Wyecliffe House, Norton, Chickens
 Mrs. Seymour, Seaton, Toys
 Mr. A. Sladden, Turkey
 Mr. Stewart, 12, Scarborough Street, Thornaby, Headphones
 Mrs. Thomasson, 22, Bowesfield Lane, Crutches
 Toc H. per Mr. J. Scott, Dance Tickets
 Mr. & Mrs. Robert Thompson, Barclays Bank House, Dolls, Toys & Oranges
 Miss Walton, 14, East Avenue, Billingham Toys
 Miss Whitwell, Clockwood House, Yarm, Scrap Book and Cake for Staff
 Mrs. Webster, Wolviston Hall, Rabbits, Mince Pies and Cakes
 Miss L. Wiles, Hawthorne Place, Egglescliffe, Donation to Xmas Fund
 Miss F. M. Ward, "Highfield," Eaglescliffe, Dolls and Doll's Bed
 Mrs. Winpenny, Norton, Gloves, Handkerchiefs and Socks for Children
 Mrs. Wood, 25, Russell Street, Plant and Old Linen

Life Governors.

Anderson, Miss Annie E.
 Atkinson, T. Carl
 Bagley, Chas. J.
 Baldwin, Evan (Old Stocktonians)
 Bird, Mrs. Henry
 Blair & Co., (1926) Ltd.
 Boiler Makers and Iron and Steel
 Shipbuilders' Association
 Borrow, Tom
 Brown, D.L., Sir Frank
 Cariss, Henry
 Clarence, Lloyd
 Craig, Taylor & Co., Ltd.
 Dodds, James
 Dorman, Bart., Sir Arthur J.
 Douthwaite, Ald. Dr. G. H.
 Downey, T.
 Dugdale, J. Lionel
 Dunn, Matt (Cyclists' Blossom Parade)
 Eden, John Robert
 Etherington, Arthur
 Fraser, Mrs. F.
 Gaunt, Richard
 Gibbs, Henry Daniel
 Gilhespy, J. A.
 Harrison, Bart., Sir John
 Head, Mrs. C. Arthur
 Head, Wrightson & Co., Ltd.
 Howells, Alf
 Hudson, Walter H.
 Hudson, J. Claxton
 Jordan, George F.
 Kirk, Miss F. E.
 Kirk, Harold
 Littleboy, Mrs. Charles W.
 London and North Eastern
 Railway Co.
 Longstaffe, George
 McLeod, Arthur
 Manchester, Ernest George
 Mellanby, Thomas
 Metcalfe, H. B.
 Mills, Mrs. Walter H.
 Mills, Walter H.
 Morland, Ald. J. J.
 Murphy, William
 Nat. Prov. Bank, Ltd.
 Newby, Geo (Amateur Theatricals,
 Stockton)
 Newton, Wm.
 Noble, George Ernest
 Pickersgill, A. E.

Purvis, Rev. J. B.
 Raimes, Mrs. F.
 Reed, Robert
 Rhodes, J. H.
 Richards, Ernest
 Richardson, Mrs. E. B.
 Richardson, Mrs. Ida
 Richardson, E. B.
 Richardson, C. E.
 Robinson, G. B.
 Ropner, Bart., Sir John
 Ropner, Lady
 Ropner, Robert
 Ropner, Mrs. Robert
 Ropner, Leonard
 Sandall, E. H.
 Sanderson, H. G. (Cleveland
 Football Association)
 Scarth, Thomas (Stockton Co-
 operative Industrial and
 Provident Society, Ltd.)
 Scott, Miss Mary
 Shaw, Tom
 Simmons, William
 Sladden, Arthur
 Smith, Donald F.
 Smith, John Law
 Smith, Bart., Sir Rudolph Hampden
 South Durham Steel & Iron Co., Ltd.
 Stamp, Squire
 Stockton Corporation
 Stockton Equalized Order of Druids
 Taylerson, Canon R.
 Taylor, Herbert
 Tyne-Tees Steam Shipping Co. Ltd.
 Walford, A. A. B.
 Walton, W. W.
 Watson, Mrs. F. B.
 Watson, Miss Lucie E.
 Watson, J. Bertrand
 Watson, R. A.
 Webster, Mrs. E. A.
 Wharton, W. H.
 Whitwell, & Co., Ltd., William
 Williams, John H.
 Wilson, Mrs. A. C. Hutton
 Wilson, William F.
 Wise, Fras. Dickson
 Worth, Wm. M.
 Wrightson, The Dowager Lady
 Wrightson, Bart., Sir T. Guy
 Young, A. E.

Form of Legacy.

Persons who may be disposed to contribute to the Stockton and Thornaby Hospital by Will, are requested to adopt the following Form of Bequest:—

I bequeath to the Stockton and Thornaby Hospital the sum of £ , free from Legacy and all other Duties, and I direct that the said Legacy shall be paid to the Treasurer for the time being of the said Institution, whose receipt shall be a sufficient discharge for the same. And I direct that the aforesaid Legacy to the said Institution shall be paid exclusively out of such part of my Estate as may be lawfully given by Will for charitable purposes, and in preference to all other payments thereout.

N.B.—By Statute XII any person bequeathing One Hundred Guineas or upwards may, by his or her Will or Codicil, nominate a Governor for life.

Endowments of Beds and Cots.

One of the highest forms of benefit conferable upon the Hospital is the Endowment of a Bed or Cot.

The Committee will be pleased to give particulars to any friends of the Institution of the benefactions which confer the privilege of Endowment.

