

Annual report : 1938 / St. Mary's Hospital.

Contributors

St. Mary's Hospital (London, England)

Publication/Creation

[London] : [St. Mary's Hospital], 1938

Persistent URL

<https://wellcomecollection.org/works/fx5cs2f4>

License and attribution

This work has been identified as being free of known restrictions under copyright law, including all related and neighbouring rights and is being made available under the Creative Commons, Public Domain Mark.

You can copy, modify, distribute and perform the work, even for commercial purposes, without asking permission.



Wellcome Collection
183 Euston Road
London NW1 2BE UK
T +44 (0)20 7611 8722
E library@wellcomecollection.org
<https://wellcomecollection.org>

ST MARY'S HOSPITAL
REPORT 1938.

WILLIAMS
11
Ann Rep.
WX 28
BE 5
L84M39
1938



22502939746

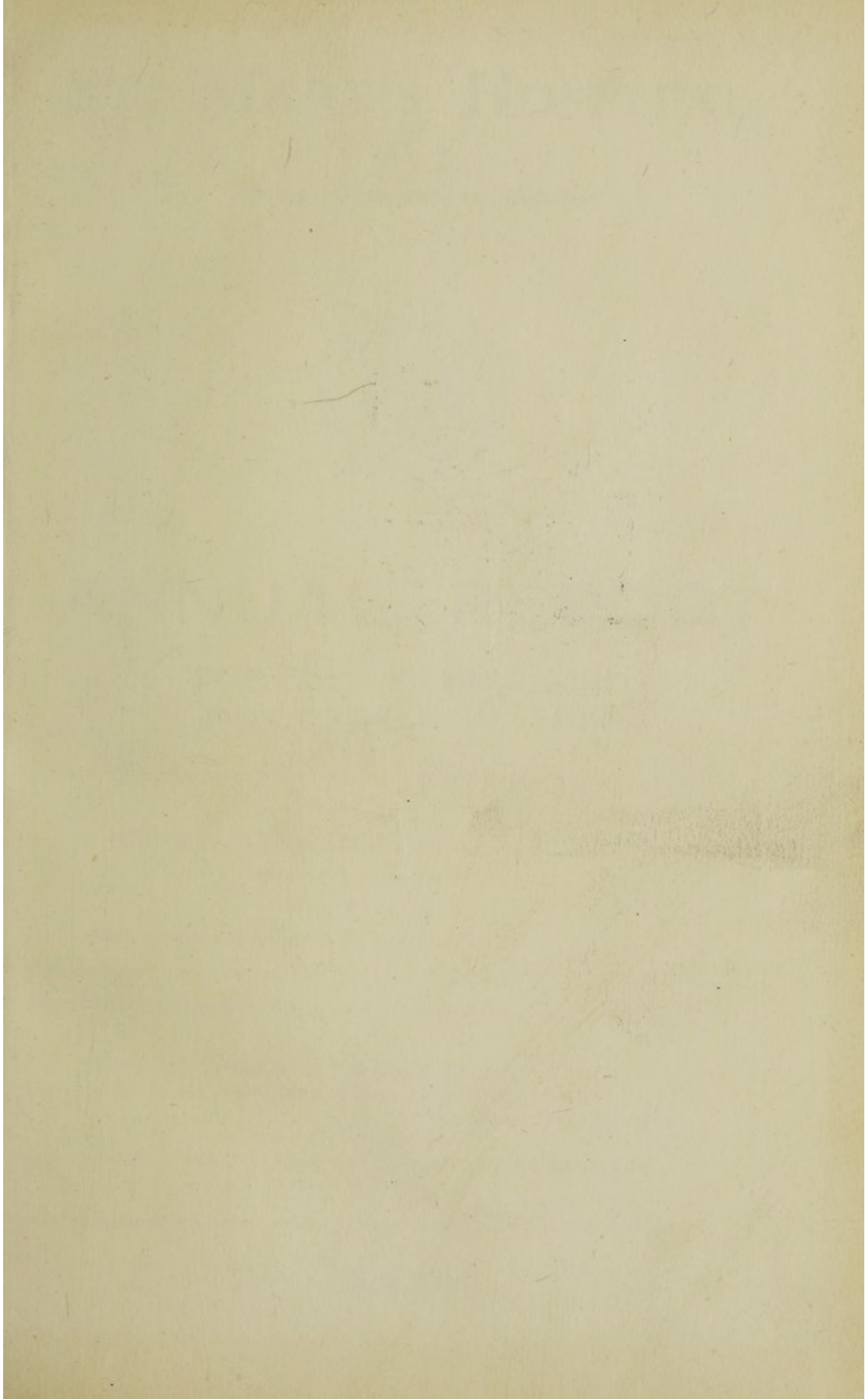

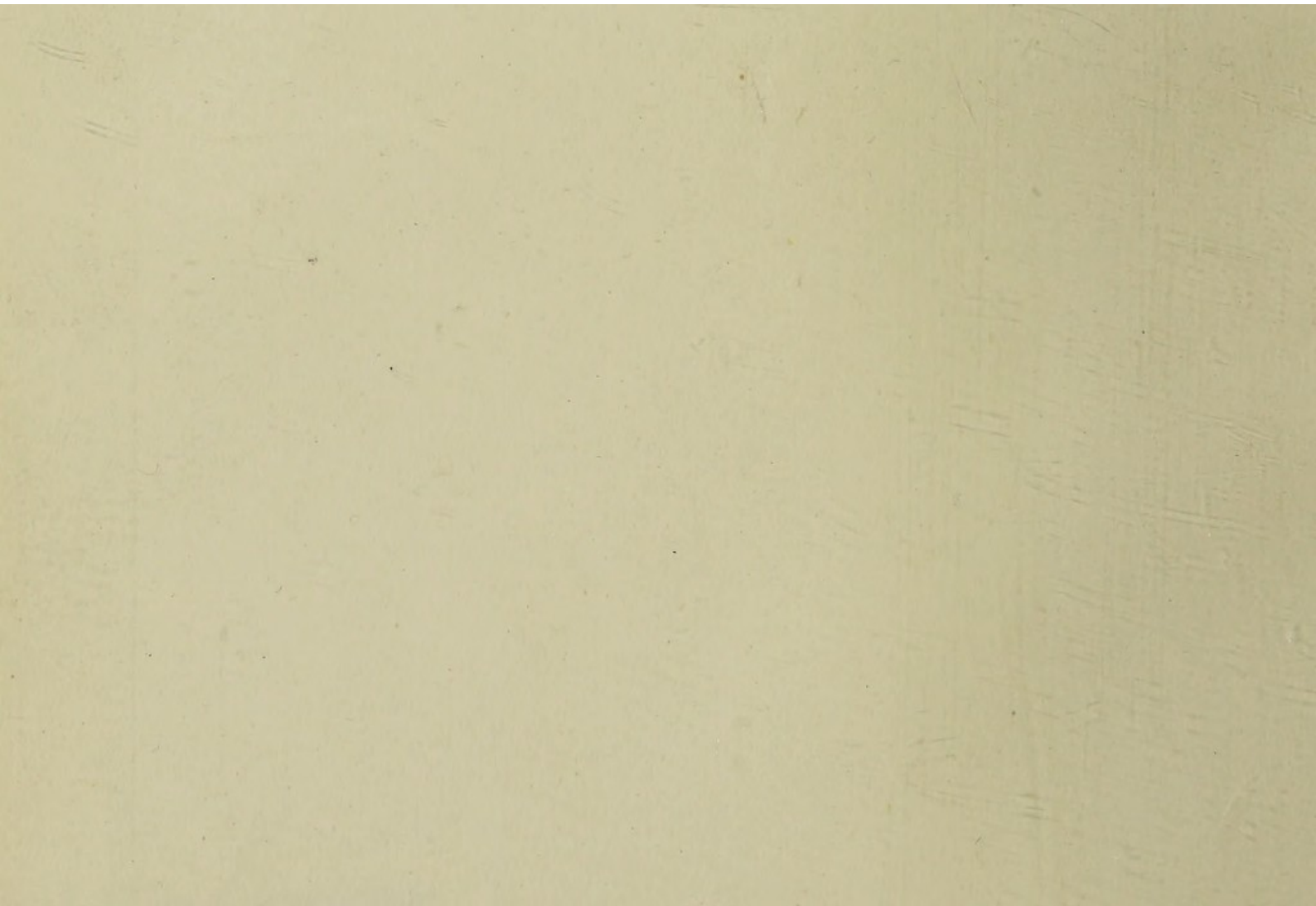

ST. MARY'S HOSPITAL, W. 2.

(Incorporated by Royal Charter.)

In-Patients treated during 1938	7,579
Out-Patients and Casualties	52,977
Attendances by Out-Patients and Casualties	248,257

“Every gift to the great Teaching Hospitals is a gift to the future, of which the value increases from one year to another”

(“THE TIMES,” 20th July, 1933).

AN EARNEST APPEAL IS MADE FOR NEW ANNUAL SUBSCRIPTIONS
AND DONATIONS

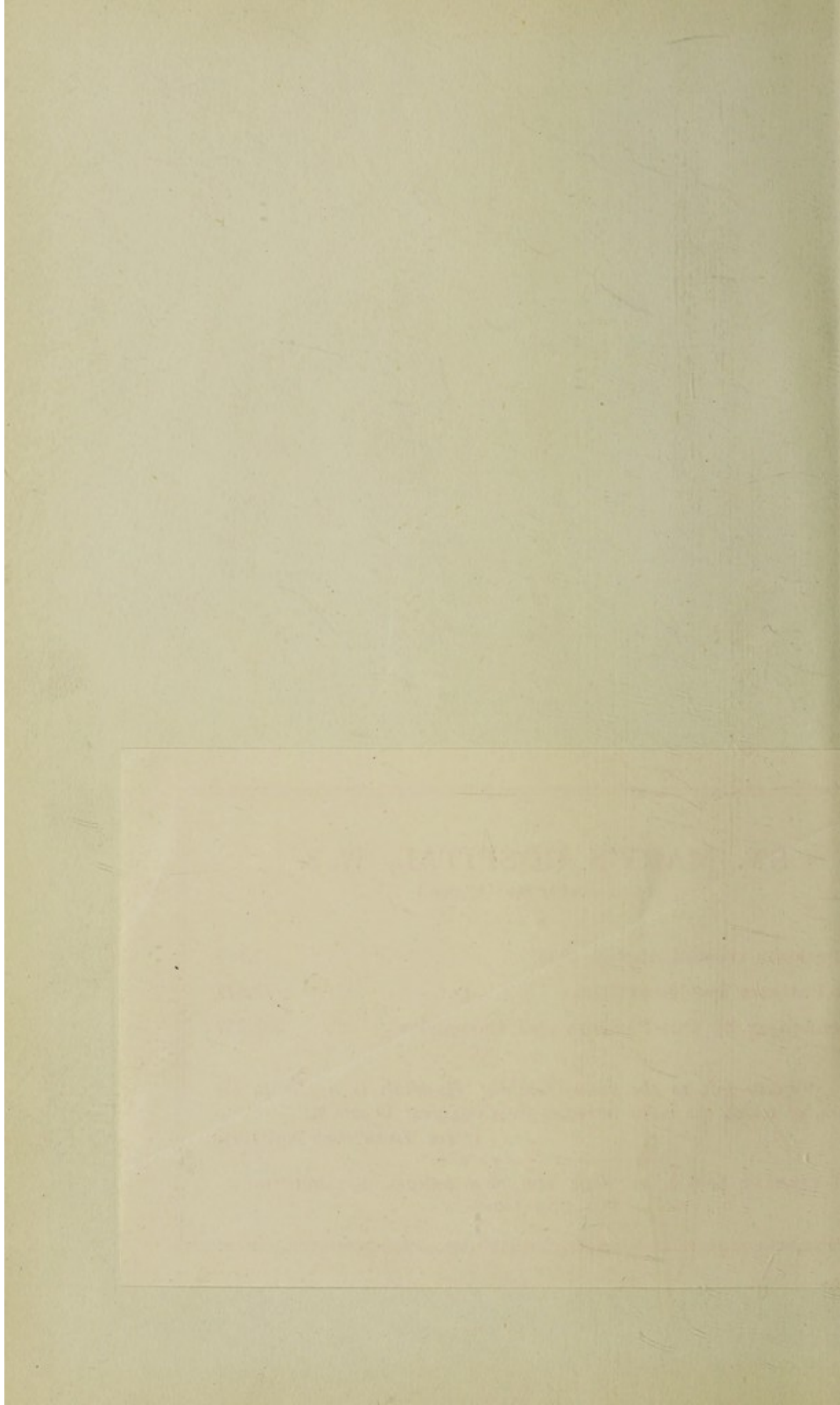

ST. MARY'S HOSPITAL, W. 2.

(INCORPORATED BY ROYAL CHARTER)



ANNUAL REPORT

FOR THE YEAR ENDED
31ST DECEMBER, 1938.

1939

FORM OF BEQUEST.

I give and bequeath to the Treasurer or Treasurers for the time being of a Corporation called the President and Governors of **St. Mary's Hospital**, Paddington, the sum of *..... to be applied in and towards carrying on the charitable objects of the Institution. I direct that the said sum be paid free of Legacy Duty, and that the receipt of the Treasurer or Treasurers for the time being of the said Corporation shall be a sufficient discharge to my Executors for the payment of the same; and I further direct that the said sum and the Legacy Duty thereon respectively shall be paid exclusively out of such part of my personal estate as may be legally bequeathed for charitable purposes, and in priority to all other payments thereout.

** The sum to be expressed in words at length.*

A most fitting and beneficent **Memorial** to a departed relative or friend is an **Endowed Bed** in **St. Mary's Hospital**.

The benefactions which confer the privilege of Endowment are as follows:—

	Bed.	Cot.
Endowment in perpetuity	£1,000*	£500*
Endowment during Life	400*	200*
Annual Endowment	60	40

Subject to the Regulations of the Hospital, persons endowing beds or cots as above enjoy the privilege of naming such beds or cots and of nominating patients to occupy them.

** May be paid in Four Annual Instalments.*

See pages 41 to 44.

FORM OF ORDER ON SUBSCRIBER'S BANKER.

.....day of.....19.....

To Messrs.....
.....Branch.

Please pay The Westminster Bank, Limited,
Paddington, (Marble Arch) Branch, 1, Connaught Street, W. 2, to the credit of
St. Mary's Hospital, w. 2, the Sum of.....Guineas,

and continue the same on the.....day of.....annually until further notice.

Signature

Address.....

£.....

NOTE.—Subscribers will greatly facilitate the collection of their Subscriptions by kindly filling in
this Order and sending it to the House Governor at the Hospital.

No liability is entailed thereby, and the order may be withdrawn at any time.

PRIVILEGES OF SUBSCRIBERS.

ANNUAL SUBSCRIBERS of not less than £1 1s. 0d., and Donors of not less than £10 10s. 0d. are entitled to Letters of Recommendation as follows :—

Three letters of Recommendation per annum for every Guinea subscribed annually, and for every £10 10s. 0d. contributed in one sum.

Annual Subscribers of £3 3s. 0d., or more, and Donors of not less than £31 10s. 0d. are eligible for election as Governors of the Hospital.

ST. MARY'S HOSPITAL, W. 2.

(Incorporated by Royal Charter.)

FOUNDED 1845. OPENED 1851.

ANNUAL REPORT

AND

ACCOUNTS

FOR

1938.

1939.

CONTENTS.

	Page
Accounts and Balance Sheet	46-57
Adair Lodge Convalescent Home for Nurses—Account	52, 53
Appeal Committee	4
Bankers' Order, Form of	Facing page 1
Beds available for use, Particulars of	64
Bequest, Form of... ..	Inside of front cover, 43, 66
Board of Management	4
Board of Management, Annual Report of	9
Box Collections, List of	167-171
Chaplain Endowment Fund Account	50
Collier (Ivy) Nurses' Library Endowment Fund Account	51
Committees	4
Convalescent Fund Account	51
Convalescent Fund, List of Subscribers	126
Cox (Emilia) Fund Account	51
Donations, agreed with Audited Accounts	127
Dresden Assistance Fund—Report of the Trustees	172
Dresden Assistance Fund—Schedule of Investments	173
Dresden Assistance Fund—Accounts	174
Endowment of Beds and Cots	Inside of front cover, 41-44
Endowments, Schedule of	58-60
Estate Account	55
Extension Appeal Fund Account	55
Extension Appeal Fund—List of Donations	165
Fifth Army Memorial Fund	54
Fifth Army Memorial Fund, List of Donations	128
Gifts received during the year	175
Golf Ball Committee	4
Governors and Subscribers, Qualifications and Privileges of	Facing page 1, 64
Governors, List of	76-94
Hammersmith and North Kensington Licensed Victuallers' and Beer Sellers' Protection Association—Bed Endowment Fund	171
Income and Expenditure Account	46-49
Income Tax on Subscriptions Recoverable by Hospital	Facing page 22
Investments, Schedule of	58-61
Joyce Grove Convalescent Home Account	51
Joyce Grove Convalescent Home, List of Donations	166
Kitchen Equipment Fund Account	54
Kitchen Equipment Fund, List of Donations	166
Lady Seaforth Endowment Fund Account	55
Laws and Regulations, Extracts from	64
Legacies	66
Legacies received, 1846 to date	67-75
Lewis Carroll Memorial Fund Account	54
Lewis Carroll Memorial Fund—List of Donations	165
"Lindo Wing" Committee	4
Maternity, The	64
Memorials	8
Meyerstein Dental Research Laboratory Account	54
Meyerstein Dental Research Laboratory Account, List of Donations	166
Nurses' Tennis Court Fund Account	51
Nurses' Tennis Court Fund, List of Donations	166
Officers, List of	5-7
Patients, Annual Return of	62-63
Patients, Times of Attendance for Out-Patients	65
Patients, Rules for the admission of	65
Pay Bed Block Account	55
Pay Bed Block Account, List of Donations	165
Report of the Board of Management, Annual	9-40
Site Purchase Account	54
Site Purchase Account, List of Donations	166
Statistical Tables	62-63
Sturge (George) Fund Account	54
Sturge (George) Fund, particulars of	44
Subscribers not Governors, List of	95-126
Subscribers, Privileges of	Facing page 1, 64
Subscriptions, agreed with Audited Accounts	127
Subscriptions, Drawing of Cheques for	76
Tuberculosis Dispensary Account	50
Visiting Days, for Friends of In-patients	65
X-Ray Department—Building Account	54

ST. MARY'S HOSPITAL, W. 2.

PATRON.

HER MAJESTY THE QUEEN
HER MAJESTY THE QUEEN

PRESIDENT.

HER MAJESTY THE QUEEN

VICE-PRESIDENTS.

THE RT. HON. LORD DEATHORNS, B.C.	MR. EDWARD MONTAGUE,
A. G. HOWARD, Esq.	W. H. MONTAGUE,
G. H. HUNTER, Esq.	EDWARD J. PATON, Esq. M.A.
MR. H. A. HARRIS.	MR. JOHN WATSON, M.C.B. C.M.
THE RT. HON. THE EARL OF DUNDEE, G.C.B.	MR. H. PERCY SMITHSON, C.C.
V. WARDEN, Esq. M.A.	MR. ALMOND E. STANTON,
C.B., M.P., B.A., F.R.C.S.	F.R.S., G.B.C.L.D., F.R.C.

TRUSTEES.

MR. ALBERT WATSON
MR. ALBERT WATSON

TRUSTEES.

MR. H. COLLIER, Esq. M.A.
MR. F. HARRIS, Esq. M.A.
MR. J. H. HARRIS, Esq. M.A.
MR. H. E. THOMAS, Esq.

BANKERS.

WESTMINSTER BANK, LTD.
L. COLLIER, Esq.

STATIONERS.

WATSON & CO. LTD.
Greenwich House, 24, and Broad Street, W. 1.

PRINTERS.

WATSON & CO. LTD., 24, Broad Street, W. 1.
24, Broad Street, W. 1.

ARCHITECTS.

WATSON & CO. LTD.
24, Broad Street, W. 1.

MANAGER.

W. PERKINS, Esq. M.A., M.C., F.R.C.S.

CONTENTS

CHAPTER	PAGE
PREFACE	1
CHAPTER I	10
CHAPTER II	20
CHAPTER III	30
CHAPTER IV	40
CHAPTER V	50
CHAPTER VI	60
CHAPTER VII	70
CHAPTER VIII	80
CHAPTER IX	90
CHAPTER X	100
CHAPTER XI	110
CHAPTER XII	120
CHAPTER XIII	130
CHAPTER XIV	140
CHAPTER XV	150
CHAPTER XVI	160
CHAPTER XVII	170
CHAPTER XVIII	180
CHAPTER XIX	190
CHAPTER XX	200
CHAPTER XXI	210
CHAPTER XXII	220
CHAPTER XXIII	230
CHAPTER XXIV	240
CHAPTER XXV	250
CHAPTER XXVI	260
CHAPTER XXVII	270
CHAPTER XXVIII	280
CHAPTER XXIX	290
CHAPTER XXX	300

ST. MARY'S HOSPITAL, W.2.

PATRONS.

HIS MAJESTY THE KING.
HER MAJESTY QUEEN MARY.

PRESIDENT.

HER MAJESTY THE QUEEN.

VICE-PRESIDENTS.

THE RT. HON. LORD BEAVERBROOK, P.C.	J. D. MARSDEN, Esq. SIR EDWARD MEYERSTEIN.
A. O. EDWARDS, Esq.	W. R. MOON, Esq.
G. D. HANNAY, Esq.	LESLIE J. PATON, Esq., M.A., F.R.C.S.
MRS. H. A. HARBEN.	SIR JOHN RAMSAY, K.C.I.E., C.S.I.
THE RT. HON. THE EARL OF IVEAGH, C.B., C.M.G.	SIR H. PERCY SHEPHERD, C.C. LADY TWEEDMOUTH.
V. WARREN LOW, Esq., C.B., M.D., B.S., F.R.C.S.	SIR ALMROTH E. WRIGHT, K.B.E., C.B., LL.D. F.R.S.

HONORARY VICE-PRESIDENTS.

THE DOWAGER LADY DIMSDALE.
MRS. AUBREY ROBINSON.

TREASURERS.

R. M. GREENWOOD, Esq., C.B.E.
G. P. HARBEN, Esq., O.B.E.
ANTHONY DE ROTHSCHILD, Esq.
LT.-COL. H. E. VEREY, D.S.O.

BANKERS.

WESTMINSTER BANK LTD.,
1, Connaught Street, W.2.

STOCKBROKERS.

MESSRS. DE ZOETE & GORTON,
Gresham House, 24, Old Broad Street, E.C. 2.

SOLICITORS.

MESSRS. BEACHCROFT, WAKEFORD, MAY & CO.,
29, Bedford Square, Bloomsbury, W.C. 1.

AUDITORS.

MESSRS. PRICE, WATERHOUSE & CO.,
3, Frederick's Place, Old Jewry, E.C. 2.

HOUSE GOVERNOR.

W. PARKES, Esq., D.S.O., M.C., B.COM. (LOND.).

BOARD OF MANAGEMENT.

CHAIRMAN.
LT.-COL. H. E. VEREY, D.S.O.

DEPUTY-CHAIRMAN.
G. P. HARBEN, Esq., O.B.E.

PERMANENT MEMBERS.
The President, The Vice-Presidents, and the Treasurers.

ORDINARY MEMBERS.

H. B. BOMPAS, Esq.
MAJOR-GEN. A. CARTON DE WIART,
V.C., C.M.G., D.S.O.
LIONEL L. COHEN, Esq., K.C.
REV. C. L. CRESSWELL.
PETER FLEMING, Esq.
LADY GALWAY.
I. M. GLUCKSTEIN, Esq.
GEN. SIR HUBERT DE LA POER GOUGH,
G.C.B., G.C.M.G., K.C.V.O.
J. GIBSON JARVIE, Esq.
Mrs. KARSLAKE.

ALDERMAN SIR HAROLD KENYON, M.B.E.,
J.P., L.C.C.
THE HON. MRS. ROCHFORD MAGUIRE.
HENRY R. MILLER, Esq.
ERNEST T. NEATHERCOAT, Esq., C.B.E.,
J.P.
THE RT. HON. LORD EUSTACE PERCY, M.P.
H. A. PITMAN, Esq.
COL. SIR STUART SANKEY, K.B.E., C.V.O.
Mrs. THURBURN.
CHARLES WAKELING, Esq.
F. R. WILLIAMS-WYNN, Esq., C.B.

MEDICAL MEMBERS.

DR. DENIS BRINTON.
V. ZACHARY COPE, Esq.
DR. A. HOPE GOSSE.
DR. G. W. B. JAMES, M.C.

PROFESSOR FREDERICK LANGMEAD.
PROFESSOR W. D. NEWCOMB.
A. E. PORRITT Esq.
SIR CHARLES WILSON, M.C.

STANDING COMMITTEES.

HOUSE AND FINANCE COMMITTEE.

CHAIRMAN—R. M. GREENWOOD, Esq., C.B.E.

H. B. BOMPAS, Esq.
GEN. SIR HUBERT DE LA POER GOUGH,
G.C.B., G.C.M.G., K.C.V.O.
G. P. HARBEN, Esq., O.B.E.
*THE CHAIRMAN OF THE MEDICAL
COMMITTEE.

COL. SIR STUART SANKEY, K.B.E.,
C.V.O.

LT.-COL. H. E. VEREY, D.S.O.

*SIR CHARLES WILSON, M.C.

* Representatives of the Medical Staff.

MEDICAL COMMITTEE.

Composed of Members of the Medical and Surgical Staff.

CONVALESCENT FUND COMMITTEE.

H. B. BOMPAS, Esq.
R. M. GREENWOOD, Esq., C.B.E.

H. A. PITMAN, Esq.
Mrs. THURBURN.

In conjunction with the House Visitors for the time being.

APPEAL COMMITTEE.

CHAIRMAN—GEN. SIR HUBERT DE LA POER GOUGH, G.C.B., G.C.M.G., K.C.V.O.

A. W. BOURNE, Esq.
Mrs. G. ELPHICK.
DR. J. FREEMAN.
SIR ERNEST GRAHAM-LITTLE, M.P.
R. M. GREENWOOD, Esq., C.B.E.
G. P. HARBEN, Esq., O.B.E.
J. GIBSON JARVIE, Esq.
Mrs. OLIVER MARKS.

DR. JOHN MATTHEWS.
Mrs. THURBURN.
LT.-COL. H. E. VEREY, D.S.O.
SIR WILLIAM H. WILCOX, K.C.I.E.,
C.B., C.M.G.
SIR CHARLES WILSON, M.C.
SIR ALMROTH E. WRIGHT, K.B.E.,
C.B., F.R.S.

" LINDO WING " COMMITTEE.

CHAIRMAN—LT.-COL. H. E. VEREY, D.S.O.,

LIONEL COHEN, Esq., K.C.
V. ZACHARY COPE, Esq.
I. M. GLUCKSTEIN, Esq.
DR. A. HOPE GOSSE.

G. P. HARBEN, Esq., O.B.E.
Mrs. THURBURN.
THE CHAIRMAN OF THE MEDICAL
COMMITTEE.

GOLF BALL COMMITTEE.

CHAIRMAN—G. D. HANNAY, Esq.

JOINT HON. SECRETARIES—Mrs. G. ELPHICK, Mrs. A. C. CRITCHLEY.
HON. TREASURER—G. P. HARBEN, Esq., O.B.E.

F. S. A. BAKER, Esq.
Miss PAM BARTON.
Mrs. J. B. BECK.
BRIG.-GEN. A. C. CRITCHLEY,
C.M.G., D.S.O.

Miss K. GARNHAM.
Mrs. A. H. GILLIGAN.
Miss M. P. GOURLAY.
Mrs. PHILIP HILL.
Mrs. GIBSON JARVIE

P. B. LUCAS, Esq.,
Miss D. M. W. PEARSON.
Miss ENID WILSON.
LESLIE B. WIMBLE, Esq.

OFFICERS

STATE PHYSICIAN, MASS.
DR. JOHN B. HARRISON, M.D., F.R.C.P.
WILLIAM H. WILSON, M.D., F.R.C.P.
DR. WILLIAM H. WILSON, M.D., F.R.C.P., M.B., F.R.C.P.

CONSULTING SURGEON.

V. MARKS, M.D., F.R.C.P.

CONSULTING GYNAECOLOGICAL SURGEON.

T. G. SPENCER, M.D., F.R.C.P.

CONSULTING ORTHOPAEDIC SURGEON.

LESLIE J. PATER, M.A., M.D., F.R.C.P.

CONSULTING PHYSICIAN FOR DISEASES OF THE SKIN.

DR. ERNEST LEADAMANTER, M.A., M.D., F.R.C.P., M.P.

CONSULTING PATHOLOGIST.

G. HARRISON DEWEY, M.A., M.D., F.R.C.P., D.M.S.C.

CONSULTING SURGEON FOR DISEASES OF THE EAR, NOSE, AND THROAT.

CEDIC I. GELMAN, F.R.C.S.

CONSULTING ANAESTHETIST.

J. E. CHALGROFT, L.R.C.S., F.R.C.P.

CONSULTING PHARMACIST.

G. F. WILSON, F.R.C.S.

PHYSICIANS.

WILLIAM H. WILSON, M.D., F.R.C.P.
FREDERICK FREDERICK LANGRISH, M.D., F.R.C.P.
FRANCIS WILSON, M.D., F.R.C.P.

PHYSICIANS IN CHARGE OF OUT-PATIENTS.

A. HUGHES, M.D., F.R.C.P.
THOMAS C. HUNT, M.A., F.R.C.P.
G. F. WILSON, M.D., F.R.C.P.

PHYSICIANS.

WILLIAM C. L. MITCHELL, M.D., F.R.C.P.
V. LAURIE TOPE, F.R.C.P., M.D., F.R.C.P.
EDWARD A. FALCONE, M.D., F.R.C.P.

SURGEONS IN CHARGE OF OUT-PATIENTS.

C. W. HOBSON BRYAN, M.D., F.R.C.S.
E. W. HARRISON, M.D., F.R.C.S.
A. GORDON WILSON, M.D., F.R.C.S., M.B., F.R.C.P.
A. E. PILLAY, M.D., F.R.C.S. (LONDON)

GYNAECOLOGICAL SURGEON.

A. W. BOURNE, M.A., M.D., F.R.C.S., F.R.C.O.G.

GYNAECOLOGICAL SURGEONS IN CHARGE OF OUT-PATIENTS.

LESLIE J. PATER, M.A., M.D., F.R.C.S., F.R.C.O.G.
WILLIAM H. WILSON, M.D., F.R.C.S., F.R.C.O.G.

PHYSICIAN IN CHARGE OF DEPARTMENT FOR NERVOUS DISEASES.

DR. DENIS BRIDGES, F.R.C.P., F.R.C.P.

PHYSICIAN FOR MENTAL DISEASES.

G. W. S. JAMES, M.D., M.B., D.P.M.

BOARD OF MANAGEMENT.

PERMANENT MEMBERS.

DR. H. S. HARRIS, M.D., F.R.S. (President)
MR. J. H. HARRIS, F.R.S. (President)
MR. J. H. HARRIS, F.R.S. (President)
MR. J. H. HARRIS, F.R.S. (President)
MR. J. H. HARRIS, F.R.S. (President)
MR. J. H. HARRIS, F.R.S. (President)
MR. J. H. HARRIS, F.R.S. (President)
MR. J. H. HARRIS, F.R.S. (President)
MR. J. H. HARRIS, F.R.S. (President)
MR. J. H. HARRIS, F.R.S. (President)

ORDINARY MEMBERS.

MR. J. H. HARRIS, F.R.S. (President)
MR. J. H. HARRIS, F.R.S. (President)
MR. J. H. HARRIS, F.R.S. (President)
MR. J. H. HARRIS, F.R.S. (President)
MR. J. H. HARRIS, F.R.S. (President)
MR. J. H. HARRIS, F.R.S. (President)
MR. J. H. HARRIS, F.R.S. (President)
MR. J. H. HARRIS, F.R.S. (President)
MR. J. H. HARRIS, F.R.S. (President)
MR. J. H. HARRIS, F.R.S. (President)

STANDING COMMITTEES.

FINANCIAL COMMITTEE.

MR. J. H. HARRIS, F.R.S. (President)
MR. J. H. HARRIS, F.R.S. (President)
MR. J. H. HARRIS, F.R.S. (President)
MR. J. H. HARRIS, F.R.S. (President)
MR. J. H. HARRIS, F.R.S. (President)

GENERAL COMMITTEE.

MR. J. H. HARRIS, F.R.S. (President)
MR. J. H. HARRIS, F.R.S. (President)
MR. J. H. HARRIS, F.R.S. (President)
MR. J. H. HARRIS, F.R.S. (President)
MR. J. H. HARRIS, F.R.S. (President)

APPEALS COMMITTEE.

MR. J. H. HARRIS, F.R.S. (President)
MR. J. H. HARRIS, F.R.S. (President)
MR. J. H. HARRIS, F.R.S. (President)
MR. J. H. HARRIS, F.R.S. (President)
MR. J. H. HARRIS, F.R.S. (President)

EDITORS OF THE JOURNAL.

MR. J. H. HARRIS, F.R.S. (President)
MR. J. H. HARRIS, F.R.S. (President)
MR. J. H. HARRIS, F.R.S. (President)
MR. J. H. HARRIS, F.R.S. (President)
MR. J. H. HARRIS, F.R.S. (President)

EDITORS OF THE ANNALS.

MR. J. H. HARRIS, F.R.S. (President)
MR. J. H. HARRIS, F.R.S. (President)
MR. J. H. HARRIS, F.R.S. (President)
MR. J. H. HARRIS, F.R.S. (President)
MR. J. H. HARRIS, F.R.S. (President)

OFFICERS.

CONSULTING PHYSICIANS.

SIDNEY PHILLIPS, M.D., F.R.C.P.
 SIR JOHN BROADBENT, BART., M.A., M.D., F.R.C.P.
 WILFRED HARRIS, B.A., M.D., F.R.C.P.
 SIR WILLIAM H. WILLCOX, K.C.I.E., C.B., C.M.G., M.D., B.Sc., F.R.C.P.

CONSULTING SURGEON.

V. WARREN LOW, C.B., M.D., F.R.C.S.

CONSULTING OBSTETRIC SURGEON.

T. G. STEVENS, M.D., F.R.C.S.

CONSULTING OPHTHALMIC SURGEON.

LESLIE J. PATON, M.A., M.B., B.C., F.R.C.S.

CONSULTING PHYSICIAN FOR DISEASES OF THE SKIN.

SIR ERNEST GRAHAM-LITTLE, B.A., M.D., F.R.C.P., M.P.

CONSULTING RADIOLOGIST.

G. HARRISON ORTON, M.A., M.D., B.Ch., D.M.R.E.

CONSULTING SURGEON FOR DISEASES OF THE EAR, NOSE, AND THROAT.

CECIL I. GRAHAM, F.R.C.S.

CONSULTING ANÆSTHETIST.

J. H. CHALDECOTT, L.R.C.P., F.R.F.P.S.

CONSULTING PHARMACIST.

E. A. ANDREWS, M.P.S.

PHYSICIANS.

REGINALD H. MILLER, M.D., F.R.C.P.
 PROFESSOR FREDERICK LANGMEAD, M.D., F.R.C.P.
 SIR CHARLES WILSON, M.C., M.D., B.S., F.R.C.P.

PHYSICIANS IN CHARGE OF OUT-PATIENTS.

A. HOPE GOSSE, M.D., B.C., F.R.C.P.
 THOMAS C. HUNT, D.M., F.R.C.P.
 W. D. W. BROOKS, M.A., D.M., B.Ch., M.R.C.P.

SURGEONS.

DUNCAN C. L. FITZWILLIAMS, C.M.G., M.D., Ch.M., F.R.C.S.
 V. ZACHARY COPE, B.A., M.D., M.S., F.R.C.S.
 PROFESSOR C. A. PANNETT, M.D., B.Sc., F.R.C.S.

SURGEONS IN CHARGE OF OUT-PATIENTS.

C. W. GORDON BRYAN, M.C., F.R.C.S.
 R. M. HANDFIELD-JONES, M.C., M.S., F.R.C.S.
 A. DICKSON WRIGHT, M.S., F.R.C.S., D.T.M. & H.
 A. E. PORRITT, M.Ch., F.R.C.S. (Additional).

OBSTETRIC SURGEON.

A. W. BOURNE, B.A., M.B., B.C., F.R.C.S., F.C.O.G.

OBSTETRIC SURGEONS IN CHARGE OF OUT-PATIENTS.

LESLIE WILLIAMS, M.D., M.S., F.R.C.S., F.C.O.G.
 DOUGLAS MACLEOD, M.S., F.R.C.S., F.R.C.P., F.C.O.G.

PHYSICIAN IN CHARGE OF DEPARTMENT FOR NERVOUS DISEASES.

DENIS BRINTON, D.M., B.Ch., F.R.C.P.

PHYSICIAN FOR MENTAL DISEASES.

G. W. B. JAMES, M.C., M.D., D.P.M.

OFFICERS—*Continued.*

PHYSICIAN IN CHARGE OF CHILDREN'S OUT-PATIENT DEPARTMENT,
PROFESSOR FREDERICK LANGMEAD, M.D., F.R.C.P.

PHYSICIAN IN CHARGE OF CARDIAC DEPARTMENT.
A. HOPE GOSSE, M.D., B.C., F.R.C.P.

DENTAL SURGEON.
HERBERT SMALE, M.R.C.S., L.R.C.P., L.D.S.

ASSISTANT DENTAL SURGEON.
E. WILFRED FISH, M.D., L.D.S., D.Sc.

SURGEON FOR DISEASES OF THE EAR, NOSE AND THROAT.
G. D. ROBERTSON, F.R.C.S.

ASSISTANT SURGEONS FOR DISEASES OF THE EAR, NOSE AND THROAT.
J. F. SIMPSON, F.R.C.S.

DIRECTOR OF THE INOCULATION DEPARTMENT.
SIR ALMROTH E. WRIGHT, K.B.E., C.B., LL.D., M.D., F.R.C.P., D.Sc. (HON.),
F.R.C.P.I. (HON.), F.R.C.S.I. (HON.), F.R.S.

ASSISTANT DIRECTOR OF THE INOCULATION DEPARTMENT.
PROFESSOR ALEXANDER FLEMING, M.B., B.S., F.R.C.S.

OPHTHALMIC SURGEON.
F. A. JULER, M.A., M.B., B.C., F.R.C.S.

ASSISTANT OPHTHALMIC SURGEON.
F. A. WILLIAMSON-NOBLE, M.B., B.Ch., F.R.C.S.

ORTHOPÆDIC SURGEON.
V. H. ELLIS, M.A., B.Ch., F.R.C.S.

PHYSICIAN FOR DISEASES OF THE SKIN.
MITCHELL HEGGS, M.D., M.R.C.P.

MORBID ANATOMIST.
PROFESSOR W. D. NEWCOMB, M.A., M.D., B.Ch.

ASSISTANT PATHOLOGIST.
D. M. PRYCE, M.B., B.S., M.R.C.S., L.R.C.P.

ANÆSTHETISTS.
G. R. PHILLIPS, M.R.C.S., L.R.C.P.
A. W. MATTHEW, M.R.C.S., L.R.C.P.
L. H. MORRIS, B.A., M.R.C.S., L.R.C.P.

DIRECTOR OF THE RADIOLOGICAL DEPARTMENT.
H. COURTNEY GAGE, M.R.C.S., L.R.C.P.

ASSISTANT DIRECTOR OF THE RADIOLOGICAL DEPARTMENT.
E. ROHAN WILLIAMS, M.D., M.R.C.P., D.M.R. & E.

FRACTURE CLINIC.
Director: V. H. ELLIS, M.A., B.Ch., F.R.C.S.
Assistant Director: A. E. PORRITT, M.Ch., F.R.C.S.

SURGEON IN CHARGE OF VARICOSE VEINS CLINIC.
A. DICKSON WRIGHT, M.S., F.R.C.S., D.T.M. & H.

MEDICAL OFFICER IN CHARGE OF THE
ELECTRO-THERAPEUTIC DEPARTMENT.
MRS. JUSTINA WILSON, F.R.C.P. (Ed.), D.M.R.E.

TUBERCULOSIS DISPENSARY.
A. B. PORTEOUS, M.D., B.S., D.P.H.

VENEREAL DISEASES DEPARTMENT.
Director: G. I. M. McELLAGOTT, M.A., M.R.C.S., L.R.C.P.
Assistant Director: A. J. COKKINIS, M.B., B.S., F.R.C.S.

OFFICERS

OFFICERS OF THE INSTITUTE OF PATHOLOGY AND THERAPEUTIC RESEARCH

HONORARY

DR ALBERT E. BRIGT, M.D., D.D., M.D., F.R.C.P., F.R.S., D.S.P., F.R.C.P. (S), F.R.C.P. (P), F.R.C.P. (M), F.R.C.P. (C)

DIVISIONS OF DEPARTMENTS

Anatomy and Embryology -

Experimental Pathology -

Professor A. H. G. J. H. HODGKIN

Clinical and Special Pathology -

Clinical Pathology -

Dr. H. MOORE LYNN

Professor W. B. NEWCOMB

Specialist Registrar -

Clinical Pathology -

Dr. J. FREEMAN

Professor A. PLIMING

Physiology and Pharmacology

MEDICAL REGISTRAR

R. H. TAYLOR, M.D., D.S.P., M.R.C.P., L.R.A.P.

F. D. WILSON, M.D., F.R.C.P.

SURGICAL REGISTRAR

G. B. S. OYERS, M.D., M.B., F.R.C.S.

OBSTETRIC REGISTRAR

D. J. RICHARD, M.D., D.S.P., F.R.C.S., M.R.C.O.G.

CANCER AND RADIOLOGICAL REGISTRAR

M. S. WILSON, M.D., D.S.P., M.R.C.P., F.R.C.P.

MEDICAL SUPERINTENDENT

D. S. CHISHAM, M.B.C.S., L.R.C.P.

MEDICAL OFFICERS IN CHARGE OF VOLUNTARY HOSPITALS

OPHTHALMIC CLINIC

F. D. WILSON, M.D., F.R.C.S.

DR R. H. LYNN, M.D., D.S.P., M.R.C.P., L.R.C.P.

MEDICAL OFFICER IN CHARGE OF TUNING CLINIC

DR R. H. LYNN, M.D., D.S.P., M.R.C.P., L.R.C.P.

HONORARY CHAPLAIN

DR C. L. CHRISTOPHER, M.A.

CHAPLAIN

DR R. HOWELL-JONES, M.A.

DR J. P. MACDONALD

MAYOR

Mrs. E. A. JONES

STEWARDS

MR. C. A. JOHNSON

CHIEF PHARMACIST

MR. H. H. PAIN, Ph.D., M.P.

SECRETARY

MR. H. H. WILSON

ALMONER

Mrs. H. H. WILSON

TREASURERS' SECRETARY

MR. J. W. H. PEARSON

ACCOUNTANT

MR. ALAN BOWEN

ADAIR LODGE CONVALESCENT HOME FOR NURSES, ALDEBURGH

NON-MEDICAL OFFICER

F. J. MOYSE, M.D., D.S.P., M.R.C.P., L.R.C.P.

ENTER IN CHARGE

Mrs. A. JONES

OFFICERS OF THE MEDICAL SCHOOL

DR CHARLES H. WILSON, M.A., M.D., M.B., F.R.C.P.

SCHOOL SECRETARY

MR. R. H. WILSON, M.A.

DEPARTMENT OF SURGERY

PHYSICIAN IN CHARGE OPERATIVE SURGERY PATIENT DEPARTMENT
FRANK W. BROWN, M.D., F.R.C.S.

PHYSICIAN IN CHARGE OF CLINICAL DEPARTMENT
A. H. WHITE, M.D., B.S., F.R.C.S.

DENTAL SURGEON
HERBERT W. BROWN, D.D.S., F.D.S.

ASSISTANT DENTAL SURGEON
E. J. SMITH, D.D.S., F.D.S.

SURGEON FOR DISEASES OF THE EAR, NOSE AND THROAT
W. H. BROWN, M.D., F.R.C.S.

ASSISTANT SURGEON FOR DISEASES OF THE EAR, NOSE AND THROAT
J. H. WHITE, M.D., F.R.C.S.

PHYSICIAN IN CHARGE OF THE LABORATORY DEPARTMENT
FRANK W. BROWN, M.D., F.R.C.S., F.R.M.S., F.R.M.P.

ASSISTANT DIRECTOR OF THE LABORATORY DEPARTMENT
J. H. WHITE, M.D., F.R.C.S.

PHYSICIAN IN CHARGE OF THE CLINICAL DEPARTMENT
A. H. WHITE, M.D., B.S., F.R.C.S.

ASSISTANT PHYSICIAN IN CHARGE OF THE CLINICAL DEPARTMENT
E. J. SMITH, M.D., B.S., F.R.C.S.

OPHTHALMIC SURGEON
V. H. BROWN, M.D., F.R.C.S.

PHYSICIAN FOR DISEASES OF THE SKIN
FRANK W. BROWN, M.D., F.R.C.S.

MORPHO ANATOMY
FRANK W. D. BROWN, M.A., M.D., F.R.C.S.

ASSISTANT PATHOLOGIST
D. H. WHITE, M.B., B.S., F.R.C.S., F.R.M.P.

ANATOMY
A. H. WHITE, M.D., F.R.C.S.

PHYSICIAN IN CHARGE OF THE CLINICAL DEPARTMENT
FRANK W. BROWN, M.D., F.R.C.S.

ASSISTANT DIRECTOR OF THE CLINICAL DEPARTMENT
J. H. WHITE, M.D., F.R.C.S.

PHYSICIAN IN CHARGE OF THE CLINICAL DEPARTMENT
A. H. WHITE, M.D., B.S., F.R.C.S.

PHYSICIAN IN CHARGE OF THE CLINICAL DEPARTMENT
FRANK W. BROWN, M.D., F.R.C.S.

PHYSICIAN IN CHARGE OF THE CLINICAL DEPARTMENT
A. H. WHITE, M.D., B.S., F.R.C.S.

PHYSICIAN IN CHARGE OF THE CLINICAL DEPARTMENT
FRANK W. BROWN, M.D., F.R.C.S.

PHYSICIAN IN CHARGE OF THE CLINICAL DEPARTMENT
FRANK W. BROWN, M.D., F.R.C.S.

OFFICERS—Continued.

OFFICERS OF THE INSTITUTE OF PATHOLOGY AND
THERAPEUTIC RESEARCH.

PRINCIPAL.

SIR ALMROTH E. WRIGHT, K.B.E., C.B., LL.D., M.D., F.R.C.P., D.Sc., (HON.),
F.R.C.P.I. (HON.), F.R.C.S.I. (HON.), F.R.S.

DIRECTORS OF DEPARTMENTS.

Anatomy and Embryology—

Experimental Pathology—

PROFESSOR A. ST. G. J. M. HUGGETT.

General and Special Pathology—

Chemical Pathology—

DR. G. ROCHE LYNCH.

PROFESSOR W. D. NEWCOMB.

Systematic Bacteriology—

Clinical Bacteriology—

DR. J. FREEMAN.

PROFESSOR A. FLEMING.

Immunology and Vaccines—

MEDICAL REGISTRAR.

R. H. TAYLOR, M.B., CH.B., M.R.C.S., L.R.C.P.
P. H. WILLCOX, M.B., B.CH., M.R.C.P.

SURGICAL REGISTRAR.

G. H. C. OVENS, M.B., B.S., F.R.C.S.

OBSTETRIC REGISTRAR.

D. J. MACRAE, M.D. (EDIN.), F.R.C.S.E., M.C.O.G.

CANCER AND RADIUM REGISTRAR.

R. R. WILLCOX, M.B., B.S., M.R.C.S., L.R.C.P.

MEDICAL SUPERINTENDENT.

D. S. GIDEON, M.R.C.S., L.R.C.P.

MEDICAL OFFICERS IN CHARGE OF VOLUNTARY HOSPITALS.

OPHTHALMIC CLINIC.

F. RIDLEY, M.B., B.S., F.R.C.S.
Miss E. E. CASS, M.B., B.S., M.R.C.S., L.R.C.P.

MEDICAL OFFICER IN CHARGE OF SQUINT CLINIC.

Miss E. E. CASS, M.B., B.S., M.R.C.S., L.R.C.P.

HONORARY CHAPLAIN.

REV. C. I. CRESSWELL, M.A.

CHAPLAINS.

REV. S. NOWELL-ROSTRON, M.A.
REV. J. F. MACDONALD.

MATRON.

Miss M. B. SALTON.

STEWARD.

MR. C. A. JOHNSON.

CHIEF PHARMACIST.

MR. M. H. PAYNE, PH.C., M.P.S.

SECRETARY.

MR. E. W. STOCKWELL.

ALMONER.

Miss M. H. WILLIAMS.

TREASURERS' SECRETARY.

MR. J. W. H. BARR-HAMILTON.

ACCOUNTANT.

MR. ALAN POWDITCH.

ADAIR LODGE CONVALESCENT HOME
FOR NURSES, ALDEBURGH.

HON. MEDICAL OFFICER.

W. J. LLOYD, M.B., B.CHIR., M.R.C.S., L.R.C.P.

SISTER-IN-CHARGE.

Miss D. KERRIDGE.

OFFICERS OF THE MEDICAL SCHOOL.

DEAN.

SIR CHARLES M. WILSON (M.C.), M.D., B.S., F.R.C.P.

SCHOOL SECRETARY.

MR. B. E. MATTHEWS, B.A.

Memorials.

Surely there can be no fitter memorial of a departed relative or friend than the endowment of a Bed or Cot in a Hospital.

It is difficult to think of anything more beneficent than the endowment of a Hospital bed; or to picture a place more appropriate for a record to the Memory of a loved one than that which is dedicated and constantly devoted to the service of the sick and the alleviation of suffering.

Moreover, in the Hospital Ward, a Memorial Tablet with its inscription will be secure against disfigurement and carefully protected from the dilapidations of time.

(For particulars of Bed and Cot Endowments see pages 41-44.)

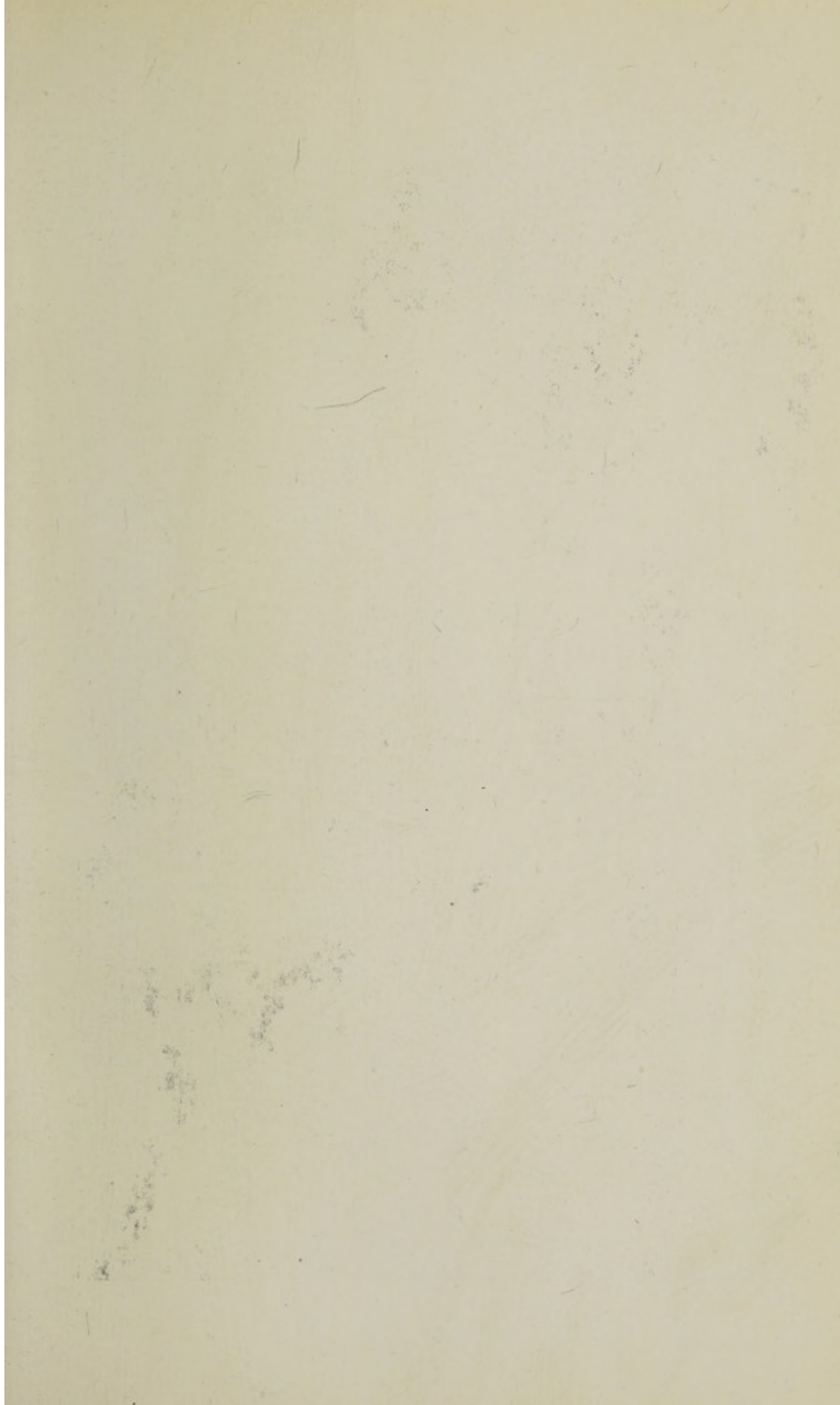

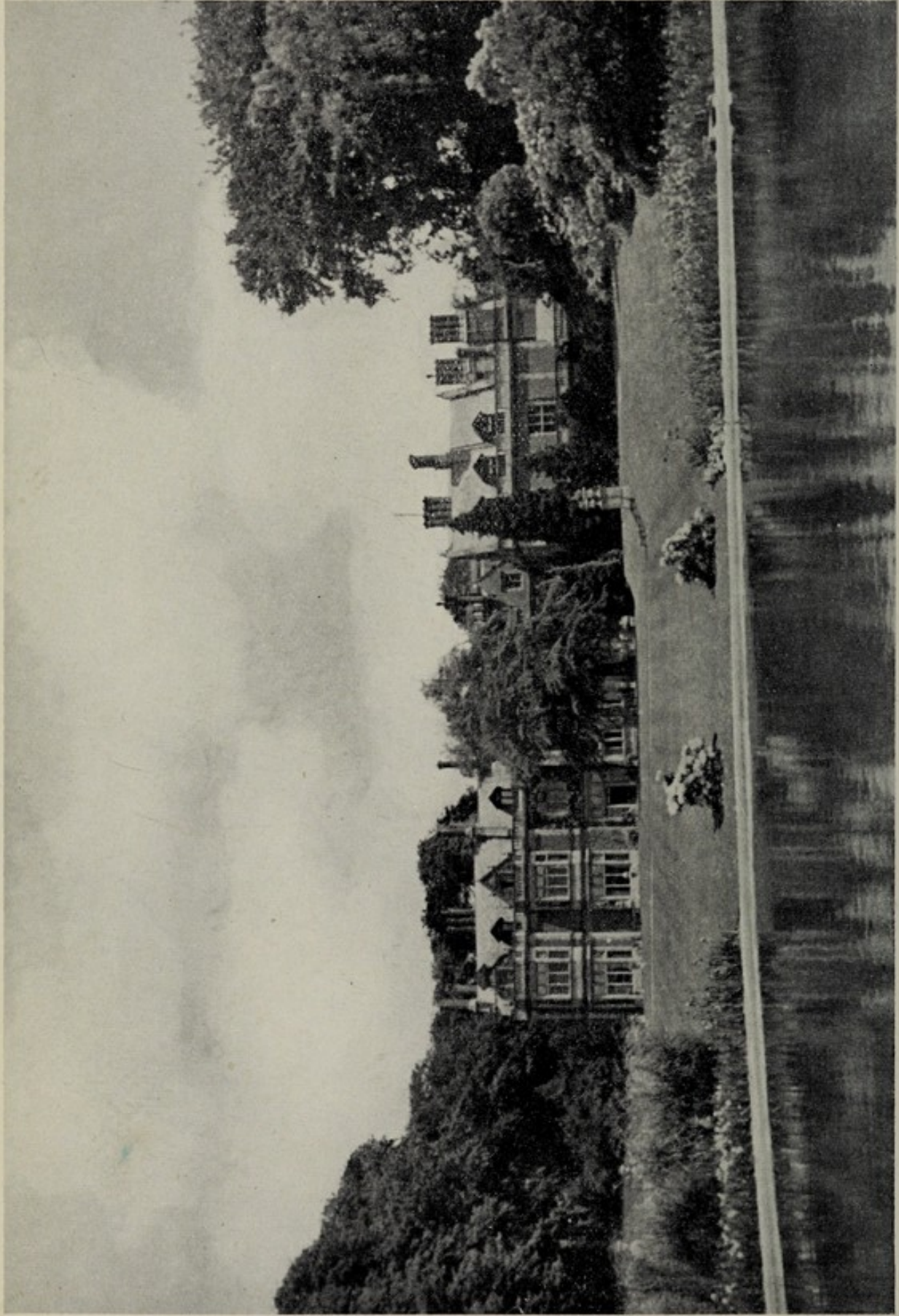

Joyce Grove, Nettlebed (near Henley).
Presented through the generosity of members of the late Mrs. Robert Fleming's family to St. Mary's Hospital for use as a
Convalescent Home.

The "Lindo" Wing

*Opened by Her Majesty the Queen
on 22nd November, 1937*

*for the benefit of patients of moderate means in
need of facilities available at the hospital.*

The Wing contains 66 single bedrooms:—

56 bedrooms at 7 guineas per week. (For patients unable to pay full professional fees:— professional fees will in no case exceed 50 guineas.)

10 bedrooms at 12 guineas per week. (For patients able to pay full professional fees to be arranged personally between the patient and the physician or surgeon concerned.)

Accommodation is available for Maternity Cases at 10 guineas per week and 15 guineas per week.

All patients must be under the care of a member of the honorary staff of the hospital, but general practitioners may visit, professionally, their patients in the Lindo wing to collaborate in their treatment.

*Full particulars and brochure will be forwarded on application to the
House Governor,*

St. Mary's Hospital,

Telephone : PADdington 5081.

W. 2.

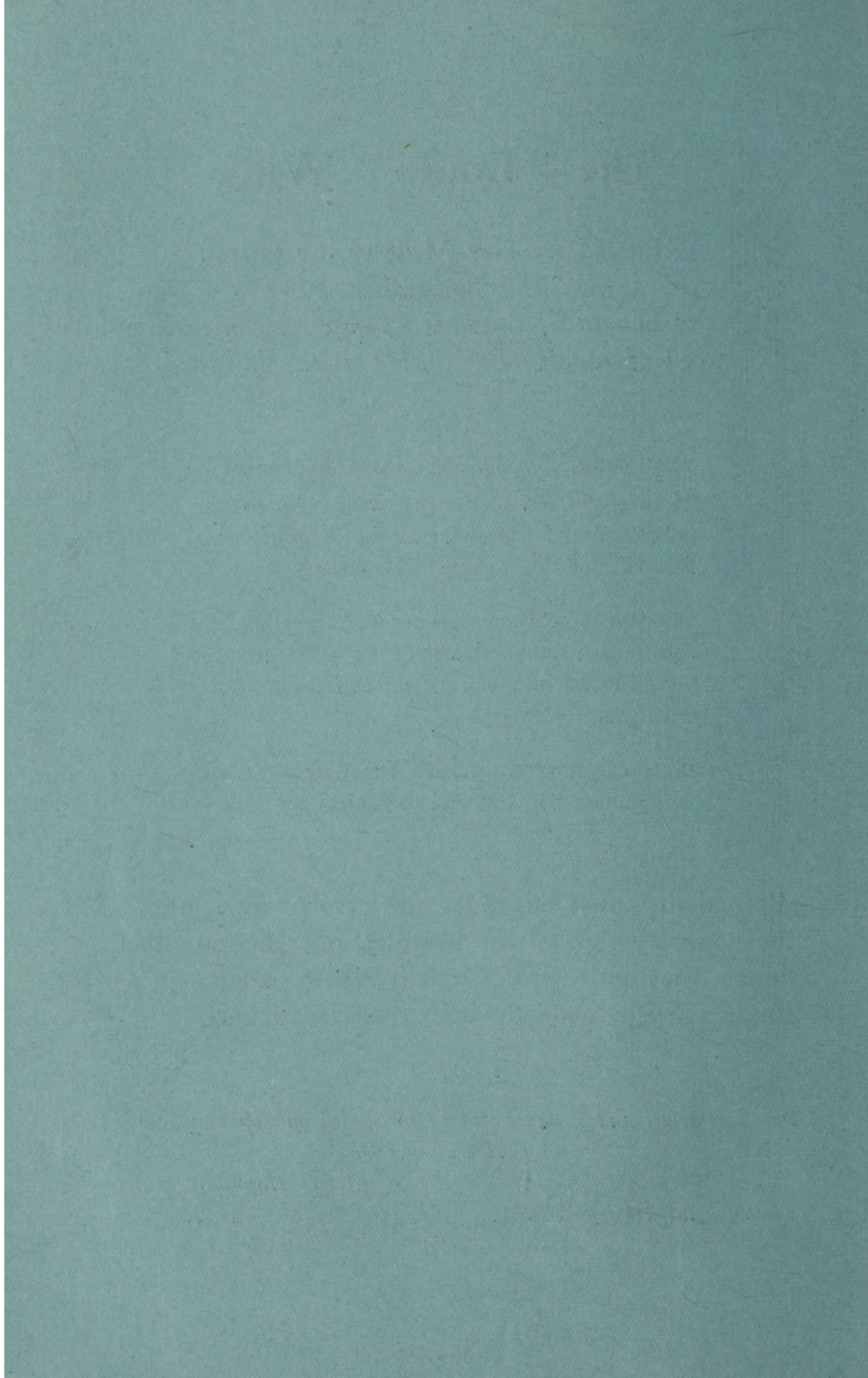

ANNUAL REPORT FOR 1938.

This Board of Management have the pleasure of submitting to the Governors and subscribers their report for the year 1938, together with the accounts compiled by Messrs. Price, Waterhouse & Co.

HER MAJESTY THE QUEEN.

The Board of Management desire humbly to place on record their deep debt of gratitude to Her Majesty The Queen for her most kind and generous interest in the work of the Hospital throughout the year.

Her Majesty not only sent a gracious message in support of the Fifth Army Memorial Fund but also headed the list of donors. In addition, a message was received, through Her Majesty's Private Secretary, wishing the Golf Ball in December every success and stating that Her Majesty follows with the deepest interest all the Hospital's activities. It is a great pleasure to the Board to report that, by Her Majesty's command, an annual subscription has been started for the Hospital.

DEVELOPMENT OF THE HOSPITAL.

(a) Gift of Joyce Grove, Nettlesed, as a Convalescent Home.

The outstanding event of the year in the development of the Hospital has been the gift, through the good offices of King Edward's Hospital Fund for London, and the personal generosity of members of the late Mrs. Robert Fleming's family, of Joyce Grove, Nettlesed, near Henley, with some thirty acres of garden, for use as a Convalescent Home for patients.

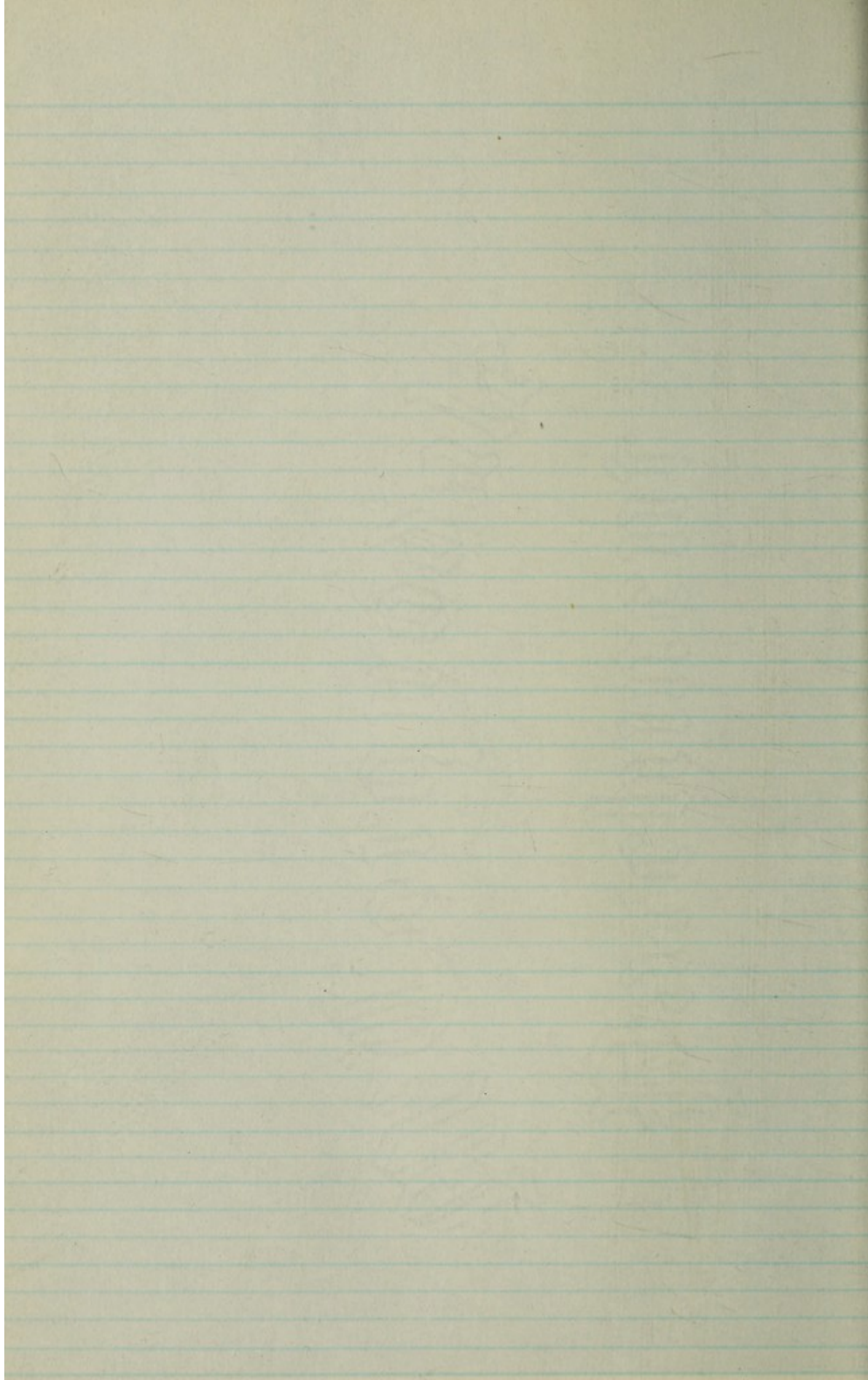

ANNUAL REPORT FOR 1938.

THE Board of Management have the honour to submit to the Governors and Subscribers their report for the year 1938, together with the accounts audited by Messrs. Price, Waterhouse & Co.

HER MAJESTY THE QUEEN.

The Board of Management desire humbly to place on record their deep debt of gratitude to Her Majesty The Queen for her most kind and generous interest in the work of the Hospital throughout the year.

Her Majesty not only sent a gracious message in support of the Fifth Army Memorial Fund but also headed the list of donors. In addition, a message was received, through Her Majesty's Private Secretary, wishing the Golf Ball in December every success and stating that Her Majesty follows with the deepest interest all the Hospital's activities. It is a great pleasure to the Board to report that, by Her Majesty's command, an annual subscription has been sent from her to the Hospital.

DEVELOPMENT OF THE HOSPITAL.

(a) Gift of Joyce Grove, Nettlebed, as a Convalescent Home.

The outstanding event of the year in the development of the Hospital has been the gift, through the good offices of King Edward's Hospital Fund for London, and the personal generosity of members of the late Mrs. Robert Fleming's family, of Joyce Grove, Nettlebed, near Henley, with some thirty acres of garden, for use as a Convalescent Home for patients.

The house is some forty miles distant from London, but is readily accessible from the Hospital by road, and the journey can be made by car in 1½ hours. Joyce Grove is a large house of comparatively recent construction, consisting of seven reception rooms, 36 bedrooms and numerous out-houses. It would be difficult to find a site with more typical and extended views of rural England.

The Medical Committee reported that the house was, in every way, suitable for use as a Convalescent Home and would prove of the greatest value for patients. The possession of such a Home would facilitate the transfer of suitable cases, and in this way set free a number of beds which otherwise would not be available in the Hospital for the admission of acute cases.

The Board of Management concurred in this view, but were gravely concerned at the additional expenditure which would inevitably be entailed in the maintenance of Joyce Grove as a Convalescent Home, especially in the initial stages.

Upon representations being made, contributions amounting to £2,050 per annum for the maintenance of the House as a Convalescent Home were promised, including one of £1,000 per annum for seven years given with characteristic generosity by Lord Nuffield. The immediate financial anxieties being therefore removed the Board of Management was in a position gratefully to accept the offer of Joyce Grove, so generously made by members of the late Mrs. Robert Fleming's family, and is deeply indebted to Mr. Peter Fleming for all the time and trouble he has been so good as to give to the matter. It is hoped that the Hospital will enter into possession on the 1st January, 1940, and early in that year there will be available accommodation for some 30 to 40 patients in need of convalescent treatment.

There is no doubt that these facilities will confer great benefit on a large number of patients who receive treatment at St. Mary's Hospital, and that, in future, as development takes place, Joyce Grove will play an increasingly important part in the Hospital's work.

View from Bayou Grove, Westfield (Mass. History)

The house is some forty miles distant from London, but is readily accessible from the Hospital by road, and the journey can be made by car in 1 1/2 hours. Joyce Grove is a large house of comparatively recent construction, consisting of seven bedrooms, 5 1/2 bathrooms, and numerous other rooms. It would be difficult to find a site with more typical old-fashioned views of rural England.

The Medical Committee reported that St. John's was, in every way, suitable for use as a Convalescent Home and would be a most desirable site for patients. The possession of such a home would greatly increase the number of suitable cases which could be treated at the Hospital, and it was felt that the Board would be well advised to accept the offer of Joyce Grove as a Convalescent Home, especially in the present season.

The Board of Management considered this offer, but were unable to agree on the financial arrangements which would have to be made in the matter. It was, however, agreed as a preliminary step, especially in the present season,

that arrangements being made, and a sum of £1,000 per annum for the maintenance of the House as a Convalescent Home were provided, including one of £1,000 per annum for seven years given with characteristic generosity by Lord Nuffield. The immediate financial difficulties being thereby removed, the Board of Management was in a position practically to accept the offer of Joyce Grove, so long as the offer was made by the late Mrs. Robert Fleming's family, and a check was issued to Mr. Peter Fleming for all the time and expenses which he has had to give to the matter. It is hoped that the Hospital will enter into possession of the House in January, 1940, and early in that year there will be available accommodation for some 30 to 40 patients in need of convalescent treatment.

There is no doubt that these facilities will confer great benefit on a large number of patients who require treatment at St. Mary's Hospital, and that, in future, as development takes place, Joyce Grove will play an increasingly important part in the Hospital's work.

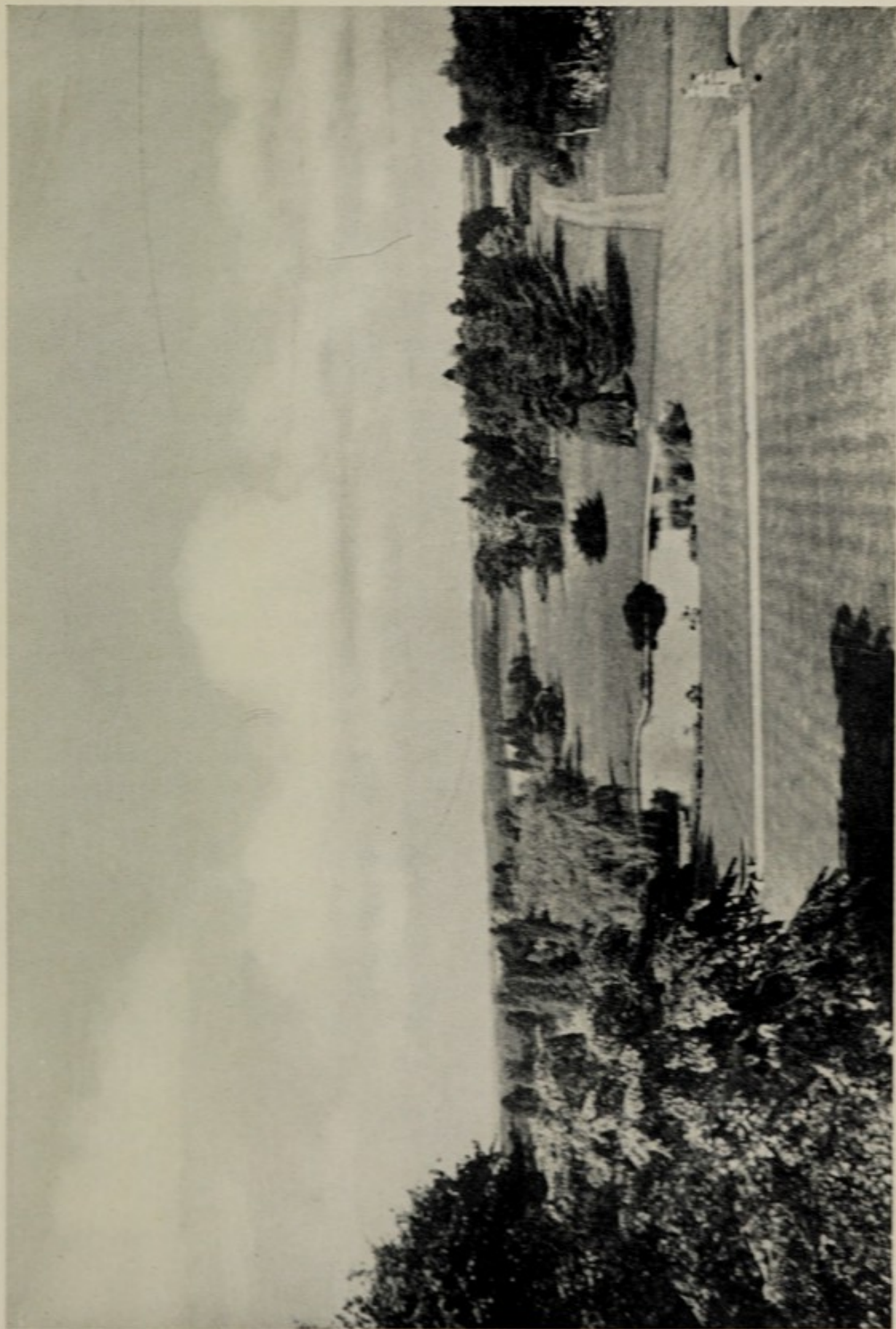

View from Joyce Grove, Nettlebed (near Henley).

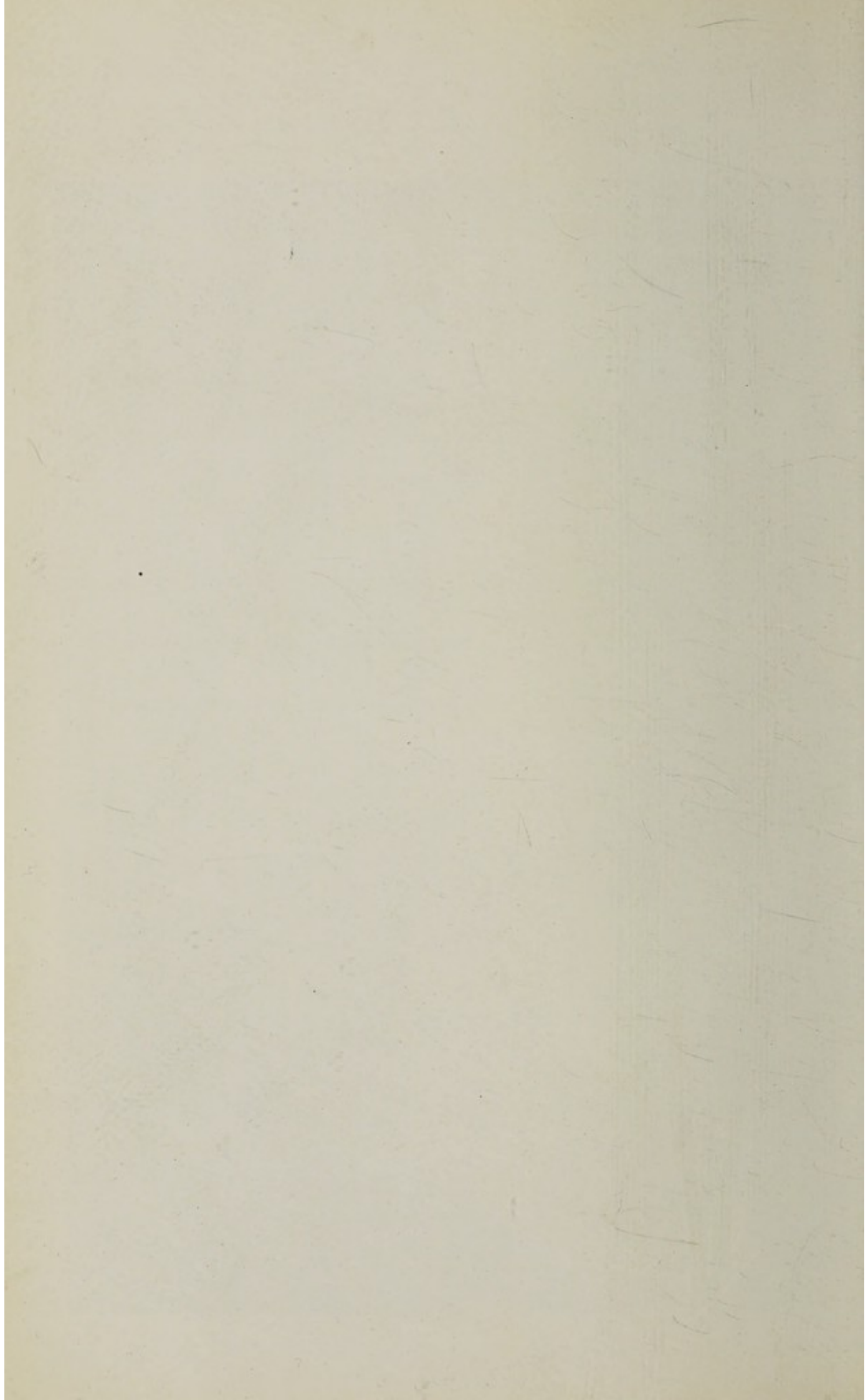

(b) **The Lindo Wing for Patients of Moderate Means.**

The year has seen the inauguration of the Lindo Wing. It has already proved an outstanding success, and at the end of the year there was a list of patients awaiting admission. There can be no doubt that the Wing is meeting, in a marked degree, a long-felt need for Hospital services for patients of moderate means; that is to say, those who are unable to afford full nursing-home and professional fees and yet are unsuitable for treatment in the ordinary wards of the Hospital. This was the desire of the donor, and an increasing number of patients will be ever grateful to the late Mr. Frank C. Lindo, whose generosity and far-seeing policy enabled these facilities to be provided. The Wing, by reason of his most generous gifts, is free from debt and is a worthy monument to one of the greatest benefactors St. Mary's has had since its foundation.

Much of the success is due to those members of the Lindo Wing Committee, who have taken so great a personal interest in its organisation. The Board of Management is especially grateful to Dr. A. Hope Gosse for his constant and unremitting efforts to ensure the smooth running of the medical arrangements. High tribute has been paid on numerous occasions to the work of the Nursing Staff, and the greatest possible credit is due to Matron and the Sister in charge of the Wing (Miss E. M. Bloss).

The Wing contains 66 bedrooms. There are two operating theatres. A well-equipped diagnostic X-Ray Department, reserved for private patients, is situated on the ground floor of the building. In the basement is the Main Kitchen, fitted with the latest equipment, and there is a direct electrically-heated food lift service to the Ward Kitchen on each floor. The Wing is an integral part of the Hospital, and all the services which a modern general Hospital provides are available for patients admitted to the Wing.

The bedrooms are heated by radiators and, when necessary, by electric fires. They are equipped for wireless and, if the patient so desires, a G.P.O. telephone is available.

There is a switch panel at the bedside, which includes a switch for the signal lights to call the attention of the Nursing Staff. Every effort is being made to ensure that each bedroom is as sound-proof as possible, and there are no bells.

Out of the 66 beds, 56 are allocated for the use of patients of moderate means. The charge for these rooms is at the rate of seven guineas a week, and there is a considerably reduced scale for all professional fees, clinical, radiological, pathological, massage, &c. The remaining ten beds—"unrestricted" at 12 guineas a week—are for patients who can afford to pay professional fees on the ordinary scale. Accommodation is also available for maternity cases at ten guineas and 15 guineas a week.

All patients admitted to the Wing must be under the care of a member of the Honorary Medical Staff of the Hospital, who will be responsible for their treatment. Medical Practitioners may, if they desire, visit their patients professionally, and so collaborate in their treatment with the member of the Staff in charge.

FIFTH ARMY MEMORIAL FUND.

The Appeal in support of the Fifth Army Memorial Fund was launched on the 21st March, *i.e.*, on the 20th Anniversary of the German offensive, which proved so great a trial of the courage and endurance of all ranks of the Fifth Army under the command of General Sir Hubert Gough. It had been decided that the Memorial should take the form of the endowment of two wards at St. Mary's, together with the erection of a canopy and tablet at the entrance to the Hospital. The Board of Management, on their part, undertook to grant preferential admission to these wards to men who had served in the Fifth Army, their wives and their children in need of Hospital treatment.

Through the generosity of the Proprietors of the "Daily Telegraph and Morning Post" wide publicity was secured for the Appeal. Messages commending the proposals were

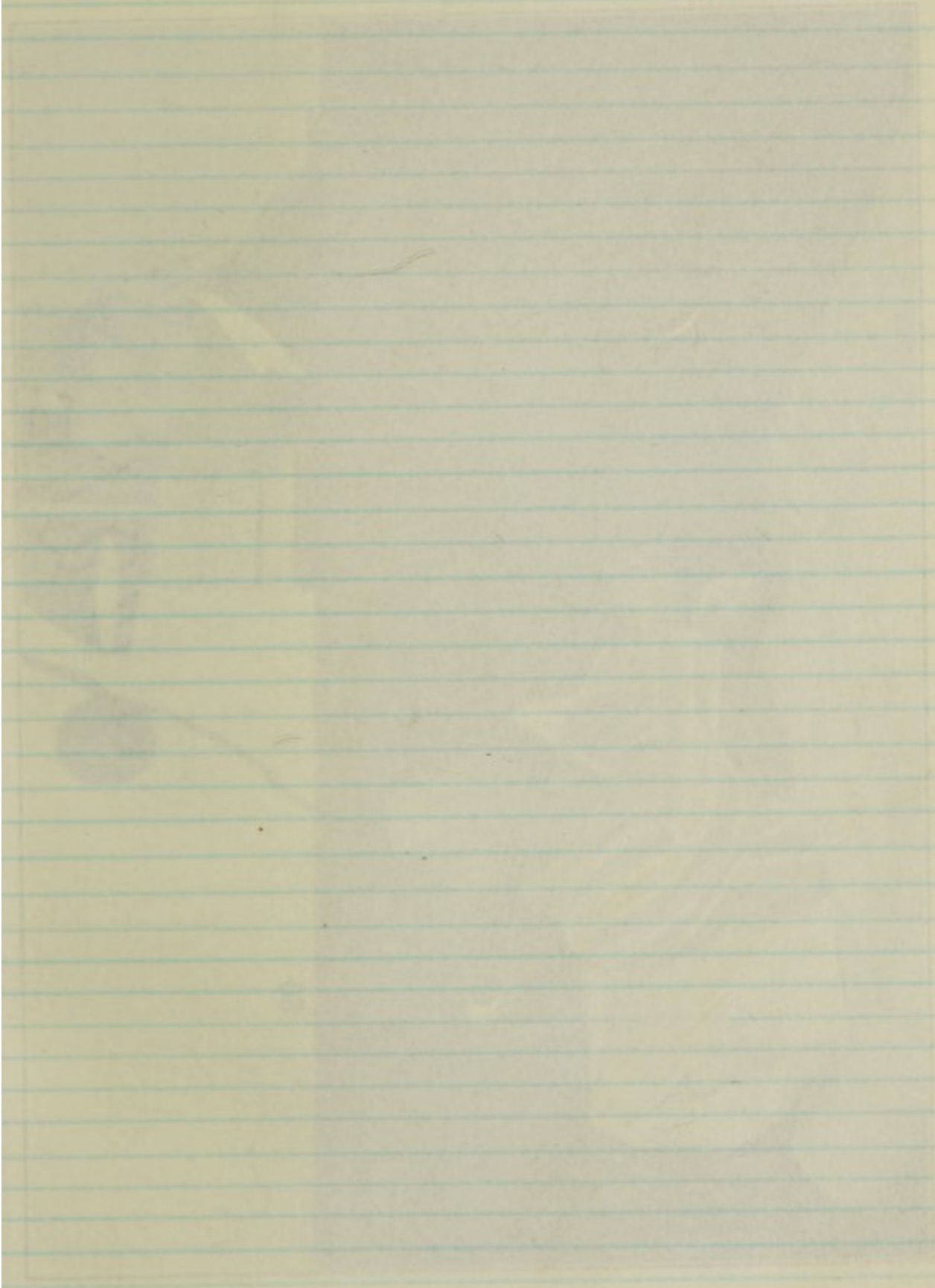

PLATE I

United Army Memorial

General Sir Hubert Gough presents an oak casket to the Hospital.

There is a switch panel at the bedside, which includes a switch for the signal lights to call the attention of the Nursing Staff. Every effort is being made to ensure that each bed-room is as sound-proof as possible, and there are no bells.

Out of the 56 beds, 50 are allocated for the use of patients of moderate means. The charge for these rooms is at the rate of seven guineas a week, and there is a considerably reduced scale for all professional fees, special radiological, pathological, massage, &c. The remaining 6m beds— "hospital" beds—are reserved for patients who are unable to pay for their treatment. The remaining 2m beds are reserved for patients who are unable to pay for their treatment. Accommodation is also available for temporary cases of ten guineas and 15 guineas a week.

All patients admitted to the Ward must be under the care of a member of the Honorary Medical Staff of the Hospital who will be responsible for their treatment. Medical Practitioners may, if they desire, visit their patients professionally, and so collaborate in their treatment with the member of the Staff in charge.

FIFTH ARMY MEMORIAL FUND.

The Appeal in support of the Fifth Army Memorial Fund was launched on the 21st March, 1919, on the 20th Anniversary of the German offensive which proved so great a trial of the courage and endurance of all ranks of the Fifth Army under the command of General Sir Herbert Kitchener. It had been decided that the Memorial should take the form of the endowment of two wards at St. Mary's, together with the erection of a canopy and tablet at the entrance to the Hospital. The Board of Management, on their part, undertook to grant preferential admission to these wards to men who had served in the Fifth Army, their wives and their children in need of hospital treatment.

Through the generosity of the Proprietors of the "Daily Telegraph and Morning Post" wide publicity was secured for the Appeal. Managers commencing the project were

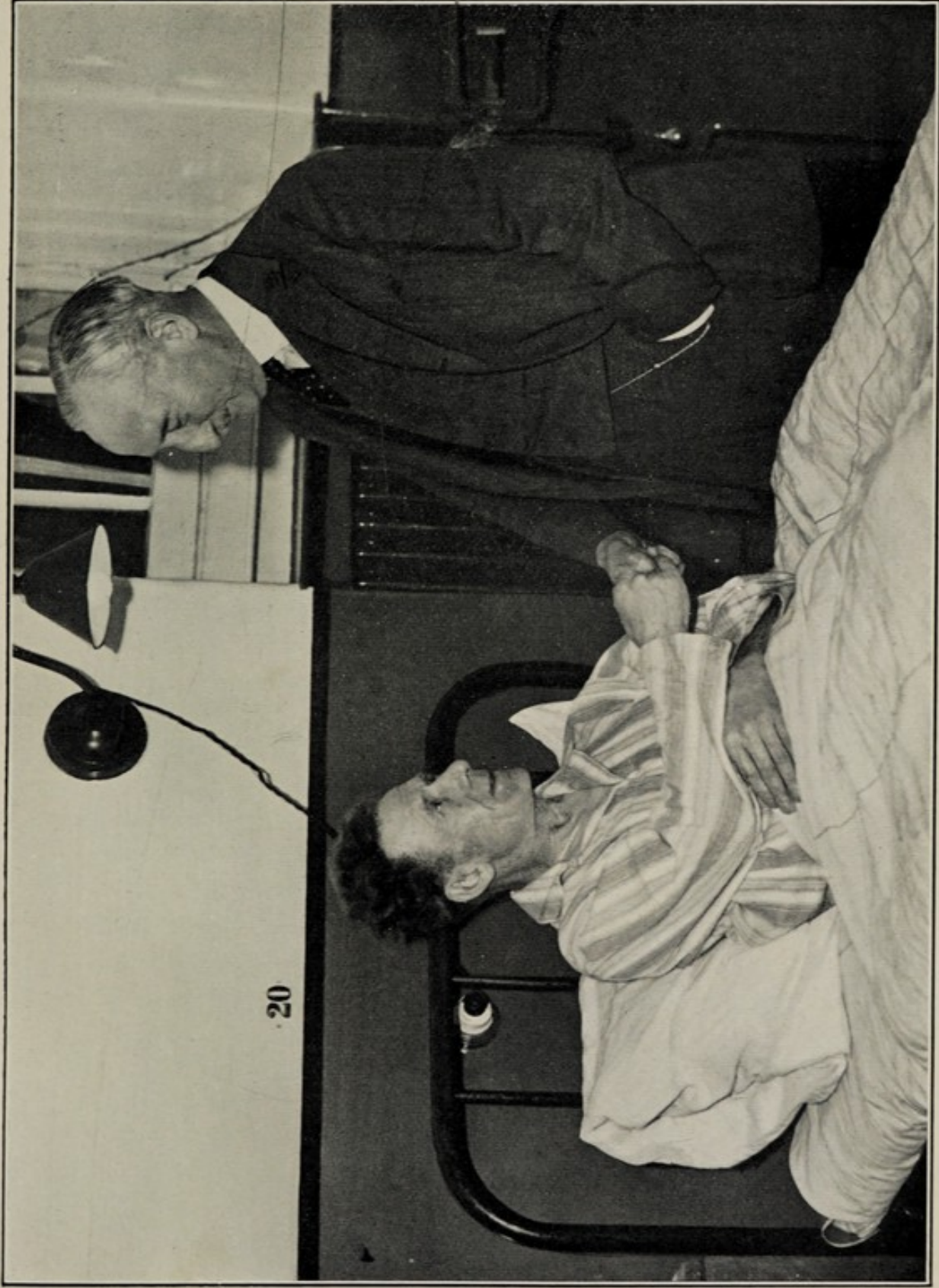

Fifth Army Memorial.

General Sir Hubert Gough greets an old comrade admitted to the Hospital.

Photo: L.N.A.

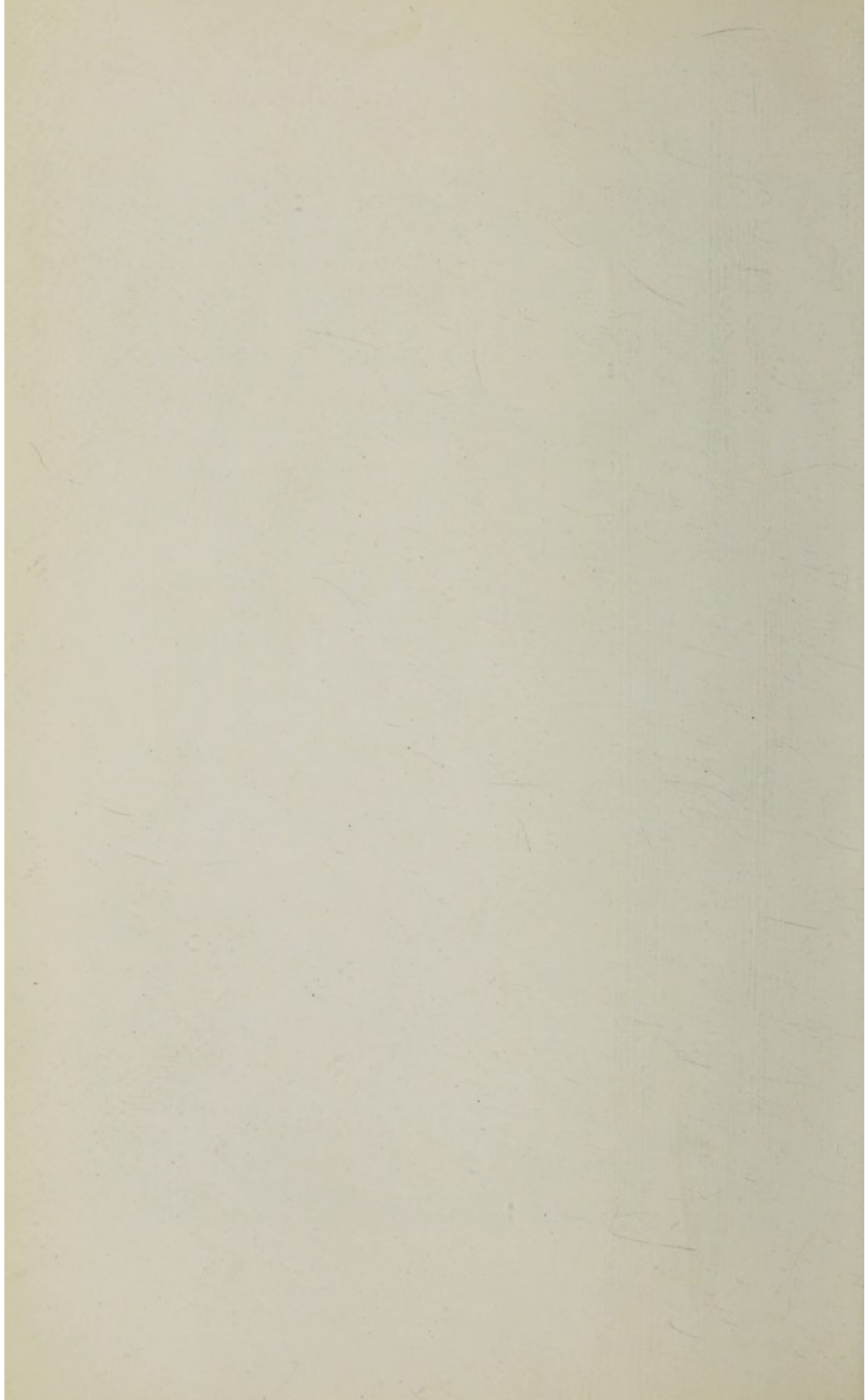

published from Her Majesty the Queen, the Rt. Hon. Winston Churchill, P.C., Lord Galway, the Rt. Hon. David Lloyd George, P.C., Lord Gowrie, Maréchal Pétain, the Rt. Hon. Sir John Simon, P.C., General the Rt. Hon. Jan C. Smuts, P.C., and others.

The response to the Appeal was immediate. Gifts were received from all parts of the world, including many from men who had served in the Fifth Army and numerous branches of the British Legion and Old Comrades' Associations. Many, too, were received in grateful memory of those who had fallen in the service of their country, and as a tribute to the various units which formed a part of the Fifth Army. Notable amongst such donations was a gift of £500 from Colonel A. Porritt, in memory of the 2/5th Battalion, East Lancashire Regiment, which he raised and commanded, and which as a unit of the 66th Division and Fifth Army did so well; also an anonymous gift of £500 for the endowment of a cot to "The memory of Arthur, 2nd Lieut., Oxford and Bucks Light Infantry, who fell at Villers au Flos, March 24th, 1918, aged nineteen—'All he had, he gave.'"

In spite of the difficult times which followed the inauguration of the Appeal, a sum of over £8,700 has already been received. It is earnestly hoped that this amount will be raised to £10,000 at an early date. The Memorial Fund Committee is deeply indebted to General Sir Hubert Gough for all the time and energy he has so ably devoted to the Appeal, and to Sir Henry Strakosch, Mr. Anthony de Rothschild, Mr. Guy Harben and Captain Williams for so kindly acting as Honorary Treasurers. The Committee also gratefully record their especial thanks to Lord Camrose, Brigadier the Hon. E. F. Lawson and the Staff of the "Daily Telegraph and Morning Post" for the great assistance which they gave in bringing the Appeal to the notice of the general public.

Typical of the help given to the Appeal has been the gift from Sir Philip Gibbs, who gave his fee for writing two special articles on the German offensive in March as a donation

to the Fund, and also the gift of the painting by Sir William Rothenstein of the portrait of General Sir Hubert Gough, which was sold on behalf of the Fund.

Donations are still being received, and any amount sent to the Hon. Treasurers, Fifth Army Memorial Fund, St. Mary's Hospital, W. 2, will be most gratefully acknowledged. A list of contributors to the Fund to the 31st December, 1938, is published in this Report, but the Committee would like specially to acknowledge the following gifts, in addition to those already mentioned:—

	£
Sir Henry Strakosch	500
Mrs. Boardman	400
The Proprietors of the "Daily Telegraph and Morning Post"	250
Brighton & Hove Greyhound Stadium, Ltd.	183
The Worshipful Company of Fishmongers	105
His Grace the Duke of Bedford	100
Sir George and Capt. H. D. Clark	100
Anthony de Rothschild, Esq.	100
Guy P. Harben, Esq.	100
I. W. Lamanby, Esq.	100
Lloyds Bank Ltd.	100
H. R. Miller, Esq.	100
Ninth Scottish Divisional Association (per Major A. A. Tyer, M.V.O., T.D.)	100
The Prudential Assurance Company	100
St. Mary's Hospital Ladies' Association	100
Lord Wakefield	100
The Westminster Bank Ltd.	100

It must be a pleasure to those who have contributed to a living memorial to the men of the Fifth Army to know that already their gifts have proved of help in a number of deserving cases, for in September it was decided that, although the wards were not yet endowed, the Hospital would be willing, whenever possible, to afford immediate assistance to any Fifth Army men, their wives, or their children in need of Hospital treatment. Every case for which

application has been made with a suitable medical certificate, has been admitted without delay to the Hospital for treatment. Many grateful letters received testify to the deep appreciation of the men for the facilities thus afforded through the Memorial Fund. The Committee feel that their countrymen have now the opportunity of giving living recognition to the men who saved Britain by their magnificent fighting retreat in March, 1918, and hope that all will contribute so that the improvement of the wards may soon be completed, thus forming a unique War Memorial which will be ever a monument of peace.

"THE CRISIS" AND THE HOSPITAL.

It is of interest to record the arrangements which were made for a state of national emergency in September. The Hospital was notified by the Ministry of Health that its function would be that of a Casualty Clearing Station. Steps were taken to empty as many beds as possible by sending home patients not seriously ill. Detailed plans were made for patients, too ill to be sent home, to be transferred by ambulance trains to an area outside London, where their necessary institutional treatment could be administered; whilst a small number of patients in a critical condition were to remain in Hospital.

A small Sub-Committee of the Medical Committee, with Sir Charles Wilson, M.C., as Chairman, was appointed and given powers to carry out the necessary reorganisation to enable the Hospital to fulfil adequately its role as a Casualty Clearing Station. The advice given by Mr. C. W. Gordon Bryant, M.C., F.R.C.S., who had wide experience in the organisation of Casualty Clearing Stations in the last War proved invaluable, and the Hospital is deeply indebted to him for the assistance he gave at a time of great anxiety.

Arrangements were made for the conversion of Lewis Lloyd Ward into an emergency operation theatre, with eight operating tables. With the help of Sir Edwin Cooper, R.A.,

to the Fund, and also the gift of the painting by Sir William Rothenstein of the portrait of General Sir Henry Gough, which was sold on behalf of the Fund.

Donations are still being received, and any amount sent to the Hon. Treasurers, Fifth Army Memorial Fund, St. Mary's Hospital, W. 2, will be most gratefully acknowledged. A list of contributors to the Fund to the 31st December, 1928, is published in this Report, but the Committee would like specially to acknowledge the following gifts, in addition to those already mentioned:—

Mr James Buchanan	500
The Trustees	200
The Trustees of the Daily Telegraph	250
Mr J. M. G. ...	250
Dr. J. N. ... Stadium, Ltd.	150
The Trustees of the ... of Edinburgh	100
The ... of ...	100
Sir George and Capt. H. D. Clark	100
Anthony de Rothschild, Esq.	100
Guy P. Harben, Esq.	100
L. W. Lamanby, Esq.	100
Lloyds Bank Ltd.	100
H. R. Miller, Esq.	100
Ninth Scottish Divisional Association (per ...)	100
Major A. A. Tyer, M.V.O., T.D.	100
The Prudential Assurance Company	100
St. Mary's Hospital Ladies' Association	100
Lord ...	100
The Westminster Bank Ltd.	100

... by a pleasure to those who have contributed to ... to the ... of the Fifth Army to know ... their gifts ... of help in a number of ... It was decided that, although the wards were not yet endowed, the Hospital would, as far as possible, to afford immediate assistance to any Fifth Army men, their wives, or their children in need of Hospital treatment. Every case for which

application has been made with a suitable medical certificate has been admitted without delay to the Hospital for treatment. Many grateful letters received testify to the deep appreciation of the men for the facilities thus afforded through the Memorial Fund. The Committee feel that their countrymen have now the opportunity of giving living recognition to the men who saved Britain by their magnificent fighting retreat in March, 1918, and hope that all will contribute so that the endowment of the wards may soon be completed, thus forming a unique War Memorial which will be ever a monument of peace.

“ THE CRISIS ” AND THE HOSPITAL.

It is of interest to record the arrangements which were made for a state of national emergency in September. The Hospital was notified by the Ministry of Health that its function would be that of a Casualty Clearing Station. Steps were taken to empty as many beds as possible by sending home patients not seriously ill. Detailed plans were made for patients, too ill to be sent home, to be transferred by ambulance trains to an area outside London, where their necessary institutional treatment could be continued ; whilst a small number of patients in a critical condition were to remain in Hospital.

A small Sub-Committee of the Medical Committee, with Sir Charles Wilson, M.C., as Chairman, was appointed and given powers to carry out the necessary re-organisation to enable the Hospital to fulfil adequately its role as a Casualty Clearing Station. The advice given by Mr. C. W. Gordon Bryan, M.C., F.R.C.S., who had wide experience in the organisation of Casualty Clearing Stations in the last War proved invaluable, and the Hospital is deeply indebted to him for the assistance he gave at a time of great anxiety.

Arrangements were made for the conversion of Lewis Loyd Ward into an emergency operation theatre, with eight operating tables. With the help of Sir Edwin Cooper, R.A.,

and the Contractors (Messrs. John Mowlem & Co., Ltd., Messrs. Mumford, Bailey & Preston, Ltd., and Messrs. Galsworthy, Ltd.), whose employees worked throughout the day and night, this conversion was, to all intents and purposes, completed by the 28th September. The Board of Management gratefully acknowledge their indebtedness to Sir Edwin Cooper, who placed his services at the disposal of the Hospital. Thanks should also be given to the various Contractors who carried out the emergency work at the Hospital without profit.

The period was one of great strain for the various officers of the Hospital and the ready assistance given by the Medical Superintendent, the Steward and the Senior Pharmacist in connection with the re-organisation of the Hospital and the purchase of additional supplies proved of great help. Matron, with volunteers from the Ladies' Association and other ladies, undertook the preparation of dark blinds for the whole of the Hospital.

Like the world, the Hospital was thankful the Crisis passed, but those who had worked at bringing the organisation into being felt that, if St. Mary's had been required as a Casualty Clearing Station, it would have been perfectly ready to act in that capacity.

STATISTICS AND WORK RELATING TO PATIENTS.

(a) In-Patients' Department.

	1937	1938
Total number of beds available on 31st December	462	476
Average number of beds occupied	332·7	389·9
Total number of patients	6,529	7,579
Average length of stay of each in-patient	18·7 days	18·8 days

(b) Out-Patients' Department.

Total number of new out-patients	...	53,274	52,977
Total number of attendances	...	280,741	248,257

The general work of the Hospital in its main Departments is summarized in the above table, which also shows a comparison with the corresponding figures for the previous year. Included in this table is the number of attendances made by Out-Patients attending the Inoculation Department and also, for the first time for a complete year, the number of patients admitted to the Lindis Wing.

The decrease in the number of Out-Patient attendances is due mainly to the fact that a new clinic in the Special Clinic which has attracted a large number of frequent attendances has been opened by the Inoculation Department. It is a matter for regret that the Parliamentary Borough Council found itself unable to continue in full the excellent facilities which were available at the Hospital for maternity cases resident in the Borough. Under the revised Agreement, the number of such beds has been reduced from fourteen to six, with a corresponding reduction in the Annual grant for maintenance from £2,200 to £185.

Throughout the year a Sub-Committee of the Medical Committee, under the able chairmanship of Professor F. S. Langmead, has had under consideration the question of the future size of the Hospital and the possibility of the provision of suitable accommodation for the X-ray Department, Casualty Department, Pathological Department, Trauma Centre, Out-Patient Department and other ancillary services of the Hospital, which are at present, so inadequately housed. The Report and recommendations of the Sub-Committee will be awaited with much interest, for a number of Departments are now working under conditions which add very grave hardship to both patients and Medical Staff.

The acquisition of the site adjoining the Hospital through the generosity of Sir Edward Meyerstein in November, 1937, and the negotiations which are proceeding for the purchase of further adjacent land, give rise to the hope that, in the not too distant future, the most serious handicap which a number of Departments of the Hospital are suffering by lack of reasonable accommodation will eventually be removed.

and the Contractors Messrs. John Mackay & Co., Ltd., Messrs. Mansford, Bailey & Preston, Ltd., and Messrs. Calverley, Ltd., whose employees worked throughout the day and night, this conversion was, in all intents and purposes, completed by the 25th September. The Board of Management gratefully acknowledge their indebtedness to Sir Edwin Cooper, who placed his services at the disposal of the Hospital. Thanks should also be given to the various Contractors who carried out the emergency work at the Hospital without profit.

The period was one of great strain for the various officers of the Hospital and the hearty assistance given by the Medical Staff, the Steward and the Senior Matrons in connection with the re-organisation of the Hospital and the preparation of additional supplies and of great help. Matrons, both voluntary from the Ladies' Association and other ladies, undertook the preparation of Jack beds for the wards of the Hospital.

For the world, the Hospital was thankful the Crisis passed, but those who had worked at bringing the organisation into being felt that, if St. Mary's had been regarded as a Casualty Clearing Station, it would have been perfectly ready to act in that capacity.

STATISTICS AND WORK RELATING TO PATIENTS.

(a) In-Patients' Department.

	1937	1938
Total number of beds available on 31st December	482	476
Average number of beds occupied	337.7	374.9
Total number of patients	6,520	7,879
Average length of stay of each in-patient	18.7 days	18.8 days

(b) Out-Patients' Department.

Total number of out-patients	55,374	61,977
Total number of prescriptions	280,741	268,397

The general work of the Hospital in its main Departments is summarised in the above table, which furnishes a comparison with the corresponding figures for the previous year. Included in this table is the number of attendances made by Out-Patients attending the Inoculation Department and also, for the first time for a complete year, the number of patients admitted to the Lindo Wing.

The decrease in the number of Out-Patient attendances is due mainly to the use of a new drug in the Special Clinic which has obviated the need for such frequent attendances being made by patients in that Department. It is a matter for regret that the Paddington Borough Council found itself unable to continue in full the excellent facilities which were available at the Hospital for maternity cases resident in the Borough. Under the revised Agreement, the number of such beds has been reduced from fourteen to six, with a corresponding reduction in the annual grant for maintenance from £2,299 to £985.

Throughout the year, a Sub-Committee of the Medical Committee, under the able chairmanship of Professor F. S. Langmead, has had under consideration the question of the future size of the Hospital and the possibility of the provision of suitable accommodation for the X-Ray Department, Casualty Department, Pathological Department, Fracture Clinic, Out-Patient Department and other ancillary services of the Hospital, which are, at present, so inadequately housed. The Report and recommendations of the Committee will be awaited with much interest, for a number of Departments are now working under conditions which cause very grave hardship to both patients and Medical Staff.

The acquisition of the site adjoining the Hospital through the generosity of Sir Edward Meyerstein in November, 1937, and the negotiations which are proceeding for the purchase of further adjacent land, give rise to the hope that, in the not too far distant future, the most serious handicap which a number of Departments of the Hospital are suffering by lack of reasonable accommodation will eventually be removed.

High tribute is paid to the London Blood Transfusion Service for the ready and valuable help given by their members during the year in many serious cases. Thanks are also due to Mrs. Ernest Ward for the garments which she has so kindly sent for the children in Hospital.

FINANCE.

Income.

The income for the year amounted to £111,012, as against £88,679 in 1937; included in this total is the sum of £20,165 received for the maintenance of patients in the Lindo Wing. Some indication of the great development of the Hospital in the post-war period is afforded by the fact that whereas the income in 1920 was £52,595, the income for the current year exceeds £100,000 for the first time in the history of the Hospital.

Legacies for the year amount to £14,041, as compared with £13,154 in 1937. This amount includes the sum of £10,000 received under the Will of the late Mr. J. H. Stephens, who was for a short time a member of the Board of Management. Two beds—one in a female ward and one in a male ward—have been named after the Donor to commemorate this most generous benefaction.

Even with the aid of this substantial legacy, and the contribution received from the Lindo Wing, the Hospital was not successful in balancing its accounts, for the year's working shows a deficit of £4,763. This, combined with the deficit of £2,746 in 1937, gives rise to a financial position of great anxiety. In these circumstances it is a matter of especial regret to the Board of Management that the amount of annual subscriptions should have shown a fall, however slight, from that of the preceding year. No support is more valuable than that derived from this source, which supplies an assured income so essential to the steady and planned development of the Hospital. Attention is drawn to the arrangement whereby, without any extra expense to themselves, annual subscribers may, with Income

Tax at 2s. 6d. in the £, increase by more than one-third the amount of their subscription to the Hospital, by completing the Form of Agreement to contribute for seven years or during life, whichever shall be the shorter period. Over £555 was recovered in this manner during the year. Full particulars of the Form of Agreement will be gladly supplied upon application to the House Governor.

It is a great pleasure to the Board of Management to record that a large number of old patients of the Hospital have become, through the Old Patients' Association, annual subscribers. Each member, in token of gratitude for treatment received at the Hospital, undertakes to make a subscription of, at least, 2s., and since the establishment of the Association in 1921 a sum of nearly £6,000 has been received in annual subscriptions.

Welcome additions have been made to the Endowment Fund during the year. An anonymous donation of £1,000 was given for the endowment of a bed in memory of the late Mr. C. W. Drabble, a former Vice-President and most generous friend of the Hospital. Under the terms of the Will of the late Sir Henry W. Lucy, a legacy of £2,500 has been received, together with the sum of £1,000 for the endowment of a bed in memory of his wife, Lady Nancy Lucy. The Staff of Sir William Lill have also indicated their kind intention of endowing a bed in the Hospital, and a sum of £200 has already been subscribed. It is difficult to think of anything more beneficial to the Hospital than the endowment of a bed or two, and the Board of Management are highly appreciative of these gifts, for they add for all time to the permanent income of the Hospital.

The annual events, which are now a feature of the Appeal side of the work of the Hospital, have again been held. The success of these events depends upon the whole-hearted co-operation of all friends and departments of the Hospital, and are much enjoyed by those who are so good as to give their support.

Each tribute is paid to the London Blood Transfusion Service for the ready and valuable help given by their members during the year in many serious cases. Thanks are also due to Mrs. Ernest Ward for the garments which she has so kindly sent for the children in Hospital.

FINANCE.

Income.

The income for the year amounted to £111,015, as against £83,373 in 1937; included in this total is the sum of £20,755 received for the maintenance of patients in the Lindo Wing. Some indication of the rapid development of the Hospital in the post-war period is afforded by the fact that whereas the income in 1930 was £62,000, the income for the current year exceeds £100,000 for the first time in the history of the Hospital.

Legacies for the year amount to £14,041, as compared with £13,154 in 1937. This amount includes the sum of £10,000 received under the Will of the late Mr. J. H. Stephens, who was for a short time a member of the Board of Management. Two beds—one in a female ward and one in a male ward—have been named after the Doctor to commemorate this most generous bequest.

Even with the aid of this substantial legacy, and the contributions received from the Lindo Wing, the Hospital was not provided in balancing its accounts for the year's work with a surplus of £1,762. This, combined with the surplus of £1,245 in 1937, gives rise to a financial position of some concern. In these circumstances it is a matter of especial regret to the Board of Management that the amount of annual subscriptions should have shown a fall, however slight, since that of the preceding year. No support is more valuable than that derived from this source, which supplies an essential income so essential to the steady and planned development of the Hospital. Attention is drawn to the management whereby, without any extra expense to themselves, annual subscribers may, with income

Tax at 5s. 6d. in the £, increase by more than one-third the amount of their subscription to the Hospital, by completing the Form of Agreement to contribute for seven years or during life, whichever shall be the shorter period. Over £633 was recovered in this manner during the year. Full particulars of the Form of Agreement will be gladly supplied upon application to the House Governor.

It is a great pleasure to the Board of Management to record that so large a number of old patients of the Hospital have become, through the Old Patients' Association, annual subscribers. Each member, in token of gratitude for treatment received at the Hospital, undertakes to make a subscription of, at least, 5s., and since the establishment of the Association in 1921 a sum of nearly £6,000 has been received in annual subscriptions.

Welcome additions have been made to the Endowment Fund during the year. An anonymous donation of £1,000 was given for the endowment of a bed in memory of the late Mr. C. W. Drabble, a former Vice-President and most generous friend of the Hospital. Under the terms of the Will of the late Sir Henry W. Lucy, a legacy of £2,500 has been received, together with the sum of £1,000 for the endowment of a bed in memory of his wife, Lady Nancy Lucy. The Staff of Wm. Whiteley, Ltd., have also intimated their kind intention of endowing a bed in the Hospital, and a sum of £350 has already been subscribed. It is difficult to think of anything more beneficial to the Hospital than the endowment of a bed or cot, and the Board of Management are keenly appreciative of these gifts, for they add for all time to the permanent income of the Hospital.

The annual events, which are now a feature of the Appeal side of the work of the Hospital, have again been held. The success of these events depends upon the whole-hearted co-operation of all friends and departments of the Hospital, and are much enjoyed by those who are so good as to give them their support.

The Eighth Annual Golf Ball, held at Grosvenor House on the 8th December, was an outstanding success. Nearly 700 persons were present and the amount handed to the Extension Appeal Fund was over £917. Personal gifts of £100 each were received from Mr. G. D. Hannay (Chairman) and Mr. Guy Harben (Hon. Treasurer), and it would be difficult to over-estimate how much of the success of the Golf Ball is due to them and to Mrs. Critchley and Mrs. Elphick, who so kindly act as Honorary Secretaries. The Golf Ball has achieved the distinction of an event keenly anticipated by the golfing community in and around London. Players, professionals, manufacturers, all contribute their support, and through their generosity, sideshows, which attract much interest and amusement, are arranged, whilst this year an excellent Cabaret was provided through the good offices of General Critchley.

The Annual Dance arranged by Mrs. Hill, also for the eighth year in succession, was held at the Wharncliffe Rooms in May, and the Board of Management are very grateful to Mrs. Hill for all the time and ability she devoted to the organisation of this Ball, which again proved so successful.

The Second Annual Flag Day, under the auspices of the Combined Hospitals Flag Day, took place on the 10th May and well over £1,000 was collected. The success of the day is due to the devoted and enthusiastic help which is given on this occasion by the Students of the Medical School, the Massage and Electrical Department, and practically the whole of the Nursing Staff, who give some part of their day in assisting with the collection, whilst the organisation is greatly facilitated by the aid afforded by members of the Ladies' Association.

Through the kindness of Mr. A. O. Edwards, an Ice Carnival was held at the Queen's Ice Skating Club in March. An excellent programme was arranged by Mr. G. Hales, the Manager, and the Board of Management acknowledge with gratitude the contributions of £250 from Mr. A. O. Edwards and £100 from Mr. L. P. Argenti which were made during the evening.

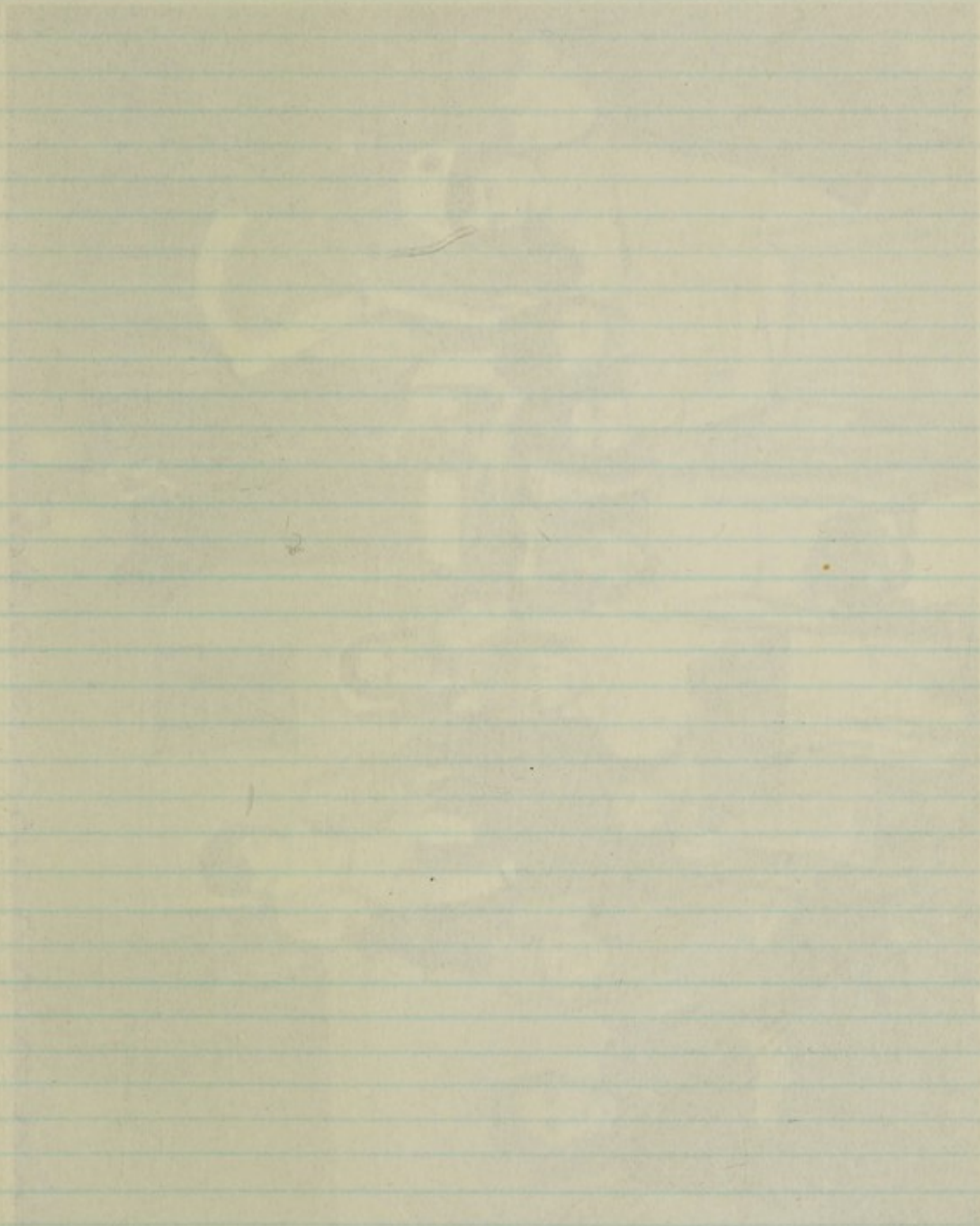

THE
CENTRAL
HOSPITAL
FOR
CHILDREN
NEW
YORK
CITY

The Eighth Annual Golf Ball, held at Grosvenor House on the 27th December, was an outstanding success. Nearly 200 persons were present and the amount handed to the Extension Appeal Fund was over £917. Personal gifts of £100 each were received from Mr. G. D. Hansay (Chairman) and Mr. Guy Harben (Hon. Treasurer), and it would be difficult to over-estimate how much of the success of the Golf Ball is due to them and to Mrs. Critchley and Mrs. Blodick, who so kindly act as Honorary Secretaries. The Golf Ball has achieved the distinction of an event highly anticipated by the public, popularity in and around London. Players, spectators, managers, all contribute their support and through their generous donations, which added much to the success of the event, which this year an excellent evening was provided through the good offices of Central Electricity.

The Annual Dance arranged by Mrs. Hill also for the eighth year in succession, was held at the Warehouse Rooms in May, and the Board of Management are very grateful to Mrs. Hill for all the time and ability she devoted to the organisation of this Ball, which again proved so successful.

The Second Annual Flag Day, under the auspices of the Combined Hospitals Flag Day, took place on the 10th May and well over £1,000 was collected. The success of the day is due to the devoted and enthusiastic help which is given on this occasion by the Students of the Medical School, the Massage and Electrical Department, and practically the whole of the Nursing Staff, who give some part of their day in assisting with the collection, while the organisation is greatly facilitated by the aid rendered by members of the Ladies' Association.

Thanks to the kindness of Mr. A. C. Edwards, an Ice Carnival was held at the Queen's Ice Skating Club in March. An excellent programme was arranged by Mr. G. Hans, the Manager, and the Hospital management, in conjunction with gratitude the assistance of Mrs. A. C. Edwards and £100 from Mrs. S. P. Arnold which were much enjoyed the evening.



Photo: L.N.A.

Lewis Carroll Memorial Ward for Children.

Mr. Guy Harben, by whose generosity the ward was completed, holds his annual Children's Christmas Party in the ward.

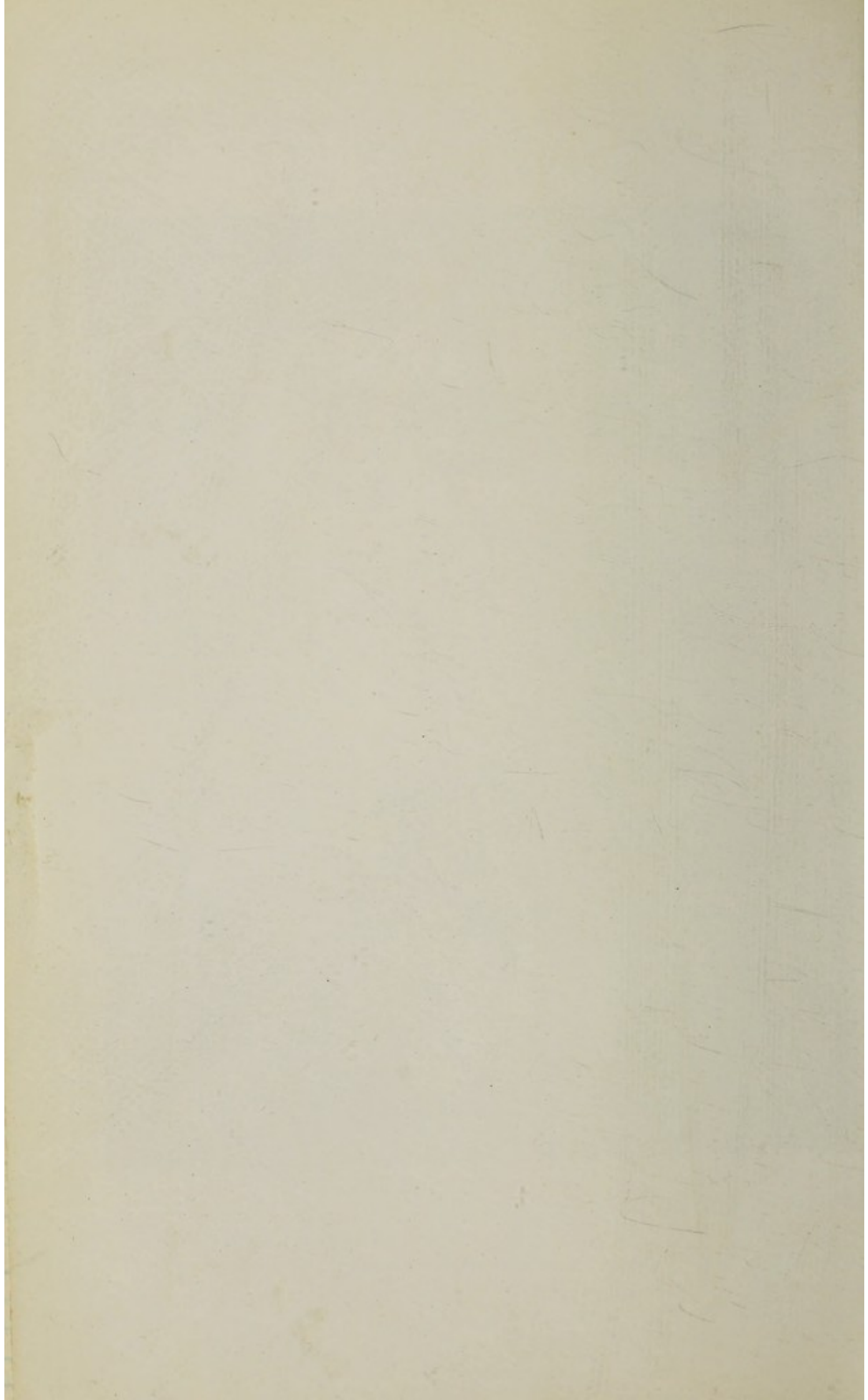

For the past 11 years Mr. Walter Payne has been so good as to place the Metropolitan Palace of Varieties at the disposal of the Hospital for a Matinée and, as a result, nearly £3,000 has been raised. Through the excellent arrangements made by Miss Leddington and Mr. A. W. Matthew practically every variety artist of note has, at some time or other, given their services at these matinées, and this year the programme was of exceptional merit.

No report of the benefactions to the Hospital would be complete without mention being made of the gift which Mr. J. D. Marsden has made for so many years of the greater part of the bacon and ham consumed in the Hospital. The Board of Management are deeply indebted to Sir Percy Shepherd, Mr. W. R. Moon and the Public Trustee, not only for the further generous grant of £3,000 made to the General Funds of the Hospital, but also for the donation of £1,500 made to the Extension Appeal Fund from the Estate of the late Mr. William Shepherd.

In addition, the following contributions received during the year, apart from those already mentioned, merit special and grateful acknowledgment.

Subscriptions.

	£	s.	d.
Directors of the Prudential Assurance Company, Ltd.	500	0	0
Directors of the Great Western Railway ...	250	0	0
Mrs. C. A. Barton	100	0	0
A. O. Edwards, Esq.	100	0	0
Mrs. Granville Alexander	63	0	0
Directors of the United Dairies (London), Ltd.	60	0	0
Directors of William Whiteley, Ltd.	52	10	0
Mrs. C. W. Drabble	50	0	0
Staff of William Whiteley, Ltd.	50	0	0
Lieut.-Colonel H. M. Inman	50	0	0
Delmar Charitable Trust	50	0	0

Donations.	£	s.	d.
Trustee of Smith's (Kensington Charity Estate)	1,400	0	0
Bernhard Baron Trust	400	0	0
White City and Harringay Greyhound Advisory Committee	210	0	0
" In memory of Philip Cohen "	200	0	0
Worshipful Company of Fishmongers	105	0	0
Major-General A. Carton de Wiart, V.C., C.M.G., D.S.O.	105	0	0
Stock Exchange Dramatic & Operatic Society	102	0	0
Rt. Hon. Lord Beaverbrook, P.C.	100	0	0
Directors of the Anglo-Iranian Oil Co., Ltd. ...	100	0	0
Mrs. H. A. Harben	100	0	0
Mrs. C. A. Barton	100	0	0
Racecourse Totalisator Charity Trust	100	0	0

Central Funds.	£	s.	d.
King Edward's Hospital Fund for London ...	8,000	0	0
Metropolitan Hospital Sunday Fund	1,360	0	0
Alexandra Day Committee	500	0	0

Allocations up to the maximum permitted to the Hospital under the Regulations of the London County Council have been made by Cinema Proprietors out of the proceeds of the Sunday opening of Cinemas, and the Board of Management are much indebted to those Cinema Proprietors who have so kindly nominated St. Mary's Hospital for this purpose. It is a matter of regret that the Middlesex County Council refuse to recognise St. Mary's Hospital as a charity to share in the Sunday contributions made by Cinemas in Middlesex, in spite of the fact that Hospitals situated in Middlesex, which are recognised by King Edward's Hospital Fund for London, are allowed to share in contributions from Cinemas in London, and that, in 1938, St. Mary's treated 12,435 out-patients and 2,044 in-patients, who were resident in the County of Middlesex.

Patients themselves are yearly increasing the part they play in giving what financial assistance they can to the

IMPORTANT NOTICE TO ANNUAL SUBSCRIBERS

WITHOUT ANY EXTRA CHARGE WHATSOEVER TO THE SUBSCRIBER, THE COMPANY WILL BE GLAD TO REPLY TO ANY CORRESPONDENCE, BY MAIL OR OTHERWISE, IN CONNECTION WITH THE RECEIPT OF THIS PUBLICATION, BY MAILING A "MAILING AGREEMENT" TO THE SUBSCRIBER. THE COMPANY'S ADDRESS SHALL BE THE SAME AS THAT OF THE PUBLICATION.

Such a Mailing Agreement enables the Publisher to receive from the subscriber a receipt for the amount of income tax paid thereon.

It also enables subscribers to have their tax liability reduced by the amount of their subscriptions from the income tax payable by them.

The following table shows the amount of tax at the rate of 10% on the subscription fee, which may be deducted from the income tax payable by the subscriber.

Subscription Fee	Income Tax Paid	Amount Deductible
\$1.00	0.10	0.90
2.00	0.20	1.80
3.00	0.30	2.70
4.00	0.40	3.60
5.00	0.50	4.50
6.00	0.60	5.40
7.00	0.70	6.30
8.00	0.80	7.20
9.00	0.90	8.10
10.00	1.00	9.00
11.00	1.10	9.90
12.00	1.20	10.80
13.00	1.30	11.70
14.00	1.40	12.60
15.00	1.50	13.50
16.00	1.60	14.40
17.00	1.70	15.30
18.00	1.80	16.20
19.00	1.90	17.10
20.00	2.00	18.00

* The amount of tax on the subscription fee is based on the rate of 10% on the subscription fee.

Donations:	£	s.	d.
Trustees of Smith's (Kingsington) Charity Estate	1,482	0	0
Barnard Bagnall Esq.	500	0	0
White City and H. & W. Greyhound Advisory Committee	310	0	0
"In memory of Philip Cohen"	200	0	0
Woodpile Company of Fishmongers	175	0	0
Major General A. Cannon, V.C., C.M.G. D.S.O.	100	0	0
Stock Exchange Promote & Operatic Society	100	0	0
Mr. Hugh Lamb, Esq.	100	0	0
Directors of the East London Oil Co., Ltd.	100	0	0
Mr. H. A. Smith	100	0	0
Mrs. C. A. Smith	100	0	0
Essex County Council	100	0	0

Central Funds:	£	s.	d.
King Edward's Hospital Fund for London	1,000	0	0
Metropolitan Hospital Sunday Fund	1,000	0	0
Alexandra Day Committee	500	0	0

Allocations up to the maximum permitted to the Hospital under the Regulations of the London County Council have been made by various Proprietors out of the proceeds of the daily operations of Cinema, and the Board of Management are much indebted to those Cinema Proprietors who have so kindly subsidised St. Mary's Hospital for this purpose. It is a matter of regret that the Middlesex County Council refuse to recognise St. Mary's Hospital as a charity to date in the County and therefore refuse to contribute to it. In spite of the fact that the Hospital is situated in Middlesex, which are recognised by the King Edward's Hospital Fund for London, and that the Hospital receives contributions from Cinemas in London and the County of Middlesex, St. Mary's treated 11,405 out-patients and 2,000 in-patients who were resident in the County of Middlesex.

Proprietors that have been increasing the part they play in giving their financial assistance they can to the

IMPORTANT NOTICE TO ANNUAL SUBSCRIBERS.

WITHOUT ANY EXTRA EXPENSE WHATEVER TO THEMSELVES Subscribers can materially increase the amount of their subscriptions by completing a form of Agreement* to contribute for seven years or during life, whichever shall be the shorter period.

Such an Agreement enables the Hospital to recover from the Inland Revenue authorities the amount of Income Tax paid thereon.

It also enables Subscribers liable to Super Tax to deduct the gross amount of their subscriptions from the income assessable for such tax.

The following table, calculating Income Tax at the rate of 5/6 in the £, indicates how Subscribers can benefit the Hospital without increasing their subscriptions :—

Net Amount of Annual Subscription payable by Subscriber.	Income Tax recoverable by the Hospital.	Gross Amount of Annual Subscription.
£ s. d.	£ s. d.	£ s. d.
1 1 0	0 8 0	1 9 0
2 2 0	0 15 11	2 17 11
3 3 0	1 3 11	4 6 11
4 4 0	1 11 10	5 15 10
5 5 0	1 19 10	7 4 10
10 10 0	3 19 8	14 9 8
21 0 0	7 19 4	28 19 4
31 10 0	11 19 0	43 9 0
42 0 0	15 18 7	57 18 7
52 10 0	19 18 3	72 8 3

* The necessary form of agreement will be supplied on application.

IMPORTANT NOTICE TO
ANNUAL SUBSCRIBERS

WITHOUT ANY EXTRA EXPENSE WHATSOEVER TO
THEMSELVES subscribers are respectfully invited to amount
of their subscriptions by contributing a sum of \$10.00 to the
contribute for seven years or longer life, whichever shall be the
shorter period.

Such an agreement enables the financial to receive from
the United States the amount of income tax paid
thereon.

If the subscriber is liable for income tax to deduct the
gross amount of their subscriptions from the income available
for such tax.

The following table showing income tax at the rate of
\$10 to the \$1,000,000 can be used to determine the amount
without increasing their subscriptions —

Income Tax payable by the subscriber	Income Tax payable by the subscriber	Income Tax payable by the subscriber
1.00	1.00	1.00
2.00	2.00	2.00
3.00	3.00	3.00
4.00	4.00	4.00
5.00	5.00	5.00
6.00	6.00	6.00
7.00	7.00	7.00
8.00	8.00	8.00
9.00	9.00	9.00
10.00	10.00	10.00
11.00	11.00	11.00
12.00	12.00	12.00
13.00	13.00	13.00
14.00	14.00	14.00
15.00	15.00	15.00
16.00	16.00	16.00
17.00	17.00	17.00
18.00	18.00	18.00
19.00	19.00	19.00
20.00	20.00	20.00

* The necessary part of agreement will be supplied on application.

Hospital by joining the Hospital Saving Association and the various other contributory schemes which have been established. Last year, the grant from the Hospital Saving Association was £11,568, as compared with £10,219 in 1937, whilst the grant from the Hospital Saturday Fund was £1,837, against £1,722 in the previous year. One-third of the patients now admitted to the Hospital are members of a contributory scheme, either in London or in the Provinces. In this connection, the Board of Management would desire to take this opportunity to state that the Hospital is open at all times for the admission of patients who, after enquiry, are found to be unable, owing to financial circumstances, to make any contribution towards the cost of their maintenance during their stay in Hospital.

The following table shows the expenditure classified under the main headings for the years 1937 and 1938 :—

	1937	1938	Increase	Decrease
	£	£	£	£
Provisions	11,450	13,196	1,746	—
Surgery and Dispensary	15,460	15,759	299	—
Domestic	12,949	15,195	2,246	—
Salaries and Wages ...	37,889	39,076	1,187	—
Miscellaneous	2,435	2,725	290	—
Administration	3,061	3,725	664	—
Establishment	3,254	3,151	—	103
Finance	3,725	3,969	244	—
Extraordinary	36	30	—	6
Lindo Wing	1,167	18,950	17,783	—
TOTAL ...	£91,426	£115,776	£24,459	£109

Expenditure for the year is, once again, the highest recorded in the history of the Hospital. For the first time for a complete year, the substantial increase in bed accommodation has been fully utilised and this fact is naturally reflected in the figures given above. The exceptional conditions which prevailed throughout the latter part of

the year have also had their effect. A sum of £450 was spent in the conversion of Lewis Loyd Ward into an emergency operation theatre. It is hoped that this amount will eventually be recovered from the Government, but an additional expenditure of some £500 was undertaken for the provision of dark blinds, emergency lighting, heating and cooking arrangements, which would appear to be irrecoverable, for the Ministry of Health has notified the Hospital that there will be no re-imburement of such expenditure. In addition, considerable loss from patients' contributions occurred through the partial evacuation of the Hospital and the delay which inevitably took place in the normal admission of patients.

The burden of interest on the Hospital's overdraft of nearly £63,000 is now beginning to be felt. During recent years, the funds standing to the credit of the various Extension Funds have balanced the overdraft on the General Maintenance Fund, thus avoiding interest charges, but as substantial payments have recently been made to the Contractors, the question of the interest charges and the overdraft itself becomes a matter of acute financial anxiety. The interest payable by the Hospital in the current year on this overdraft is £389 as compared with £78 in 1937, and in the coming year will certainly prove a much heavier burden. It is clear it will be almost impossible to carry on the normal working of the Hospital unless some reduction in the present overdraft is possible, for at times during the current year, the overdraft on the General Maintenance Fund amounted to nearly £70,000.

The problem of rising fuel costs has been a matter of concern. The tax on oil, imposed a few years ago, necessitated a change to coke, which at that time could be obtained for 31s. 6d. per ton; in 1937, this price was raised to 33s. per ton, and in 1938, the price quoted was 35s. 6d. per ton. In the circumstances, steps were taken for forced draught fans to be installed at a cost of £400, so that small coal might be used and the installation has already been successful in

St. Mary's Hospital

W.I.

MEMORANDUM

The Board of Governors will be much obliged to anyone who will send to their Names and Addresses of persons not already contributing, who are likely to subscribe to the Hospital.

NAME

ADDRESS

the war have also had their effect. A sum of £400 was spent in the conversion of Lewis Lloyd Ward into an emergency operation theatre. It is hoped that this amount will eventually be recovered from the Government, but an additional expenditure of some £500 was undertaken for the provision of dark blinds, emergency lighting, heating and cooking arrangements, which would appear to be irrecoverable, for the Ministry of Health has notified the Hospital that there will be no reimbursement of such expenditure. In addition, considerable loss has been incurred through the partial evacuation of the Hospital and the delay which inevitably took place in the normal admission of patients.

The burden of interest on the Hospital's overdraft of nearly £10,000 is now beginning to be felt. During recent years, the funds standing to the credit of the various Extension Funds have balanced the overdraft on the General Maintenance Fund, thus avoiding interest charges, but as substantial payments have recently been made to the Contractors, the question of the interest charges and the overdraft itself becomes a matter of acute financial anxiety. The interest payable by the Hospital in the current year on this overdraft is £387 as compared with £78 in 1937, and in the coming year will certainly prove a much heavier burden. It is clear it will be almost impossible to carry on the normal working of the Hospital unless some reduction in the present overdraft is possible for at least during the current year, the overdraft on the General Maintenance Fund amounted to nearly £10,000.

The question of fuel and coal has been a matter of increasing concern since the outbreak of the war. A few years ago, excellent fuel was available at a price which could be obtained for 25s. 6d. per ton, but the price was raised to 30s. per ton, and in 1941 the price quoted was 55s. 6d. per ton. In the present year, the price for fuel for hospital use has to be regarded as being 70s. per ton, so that some £10,000 might be saved if the price of fuel were to be reduced to 50s. per ton. It is therefore a matter of some concern that the price of fuel has not been brought down to a level which would allow the Hospital to meet its requirements.

St. Mary's Hospital

W. S.

The House Governor will be much obliged to persons who will send to him names and addresses of persons not already contributing, who are likely to subscribe to the Hospital

ADDRESS

NAME

effecting a reduction in the cost of supplying steam to the many separate buildings of the Hospital.

Through the kindness of Mr. R. M. Greenwood an improved system of lighting has been installed in Allcroft, Victoria, Manvers and Thistlethwayte Wards. It has been much appreciated by patients and it is hoped that, in the near future, all Wards will be similarly lighted.

A typical example of increased expenditure is that under the heading "Drugs and Dressings." The whole trend of modern prescribing is towards specialities costing many times more than the old standard remedies. A notable case is that of "M & B" 693, which is now extensively used in the Special Clinic, costing £6 per thousand tablets, as compared with the old tablet (Sulphonamide) at 13s. 4d. per thousand.

The House and Finance Committee, in conjunction with the Board of Management, has exercised a constant and unremitting vigilance to ensure that expenditure be reduced to a minimum, compatible with efficiency. It is pleasing to report that, once again, the position of St. Mary's in the matter of general economy and administration, as shown by the statistical returns of King Edward's Hospital Fund for London, continues to be very satisfactory.

THE NURSING STAFF.

There has been a welcome increase in the number of applicants for training. Fifty-six probationers have entered the Preliminary Training School during the year. An effort has been made to "bridge the gap" between that difficult period when a girl leaves school and her acceptance for training as a Nurse, and a scheme whereby candidates are accepted as pre-probationers at 18 years of age for non-nursing duties in the Lindo Wing has proved popular and, in practice, has worked well.

Important modifications which have taken place in the prescribed course of training for midwives are now in force, and as the period of training has been extended to 12 months, some alterations have become necessary in the Hospital's

conditions for the award of Midwifery Scholarships to members of the Nursing Staff. The agreement with the East End Maternity Hospital has been terminated and arrangements have been made for Nurses to receive their midwifery training at Queen Charlotte's Hospital.

Adair Lodge, Aldeburgh, which under the terms of the Will of the late Mr. F. C. Lindo was endowed and bequeathed early in the year to the Hospital as a Convalescent Home for the use of the Nursing Staff, has proved a veritable godsend. Many Sisters and Nurses have greatly benefited and thoroughly enjoyed the excellent facilities which Adair Lodge, with its beautiful gardens and delightful surroundings, afford to those in need of convalescence and rest. Miss Kerridge, the Sister in charge, by her constant care and helpfulness, has contributed in no small measure to these amenities. Many nurses who go there are able to drive and cycle, and the gift of a second-hand car or cycles would be greatly appreciated.

For a number of years attempts have been made to secure a tennis court in the neighbourhood of the Hospital for the use of the Nursing Staff. Through the kindness of the Vicar (Rev. H. C. Montgomery-Campbell) and the Churchwardens of St. George's, Hanover Square, and the good offices of the Rev. C. L. Cresswell, a site in the rear of the Chapel of the Ascension was offered for this purpose and has been gratefully accepted. Generous contributions have been received from friends for the cost of construction, and an excellent court will be available early in 1939. It will meet a long-felt need and will be most keenly appreciated.

A Dance, organised by the Matron, for the Nursing Staff was held at the Wharncliffe Rooms (Hotel Great Central) on the 29th December and was greatly enjoyed by all those who were privileged to be present.

MEDICAL SCHOOL.

The entry of full-course students for the Academic Year, 1937-38, was again restricted to 66. The number of full-course students who attended during the same Academic Year was 435, while 42 attended for short courses.

In the Universities of Oxford, Cambridge and London 22 men obtained B.A. Degrees and obtaining an Honorary B.Sc. Degree and two others gaining Honours in Pathology at the Final M.B. B.S. Examinations. Of Higher Degrees two obtained the M.D. London and the Ph.D. London, and one the M.D. Cambridge. During the year 34 students obtained First Diplomas and 14 obtained Higher Diplomas.

In athletics the year has again been a successful one, the Rugby and Association Football Cups and the Cricket Cup have been retained, together with several Sporting Club Cups, and the Inter-Hospital Hockey and Golf Cups have been added.

The Medical Society has been specially active during recent years. For some time past the number of meetings has been greatly increased, and the programmes have been such as to attract a large attendance. The speakers who addressed the meetings during the past year included Mr. Justice Humphreys and Professor Mallory.

INOCULATION DEPARTMENT.

During 1928 the attendance in the Out-Patient Department numbered 21,260. The increasing demand for vaccine treatment in recent years is indicated when it is noted that the number of out-patient attendances in 1927 was 5,577.

This increase is, in the main, due to the development of the Anthrax and Hay Fever Clinics. Patients are sent to this department by Medical Practitioners all over the country to be "desensitized" to grass pollen, horse, cat, dog, fish, milk and other animal and vegetable products. A Pyliferium has been erected, through the kind permission of His Lordship of Brough, at Pyrlford for the collection of grass and other plants for the preparation of extracts used in the treatment of hay fever.

In addition other clinical services are provided for practically all bacterial diseases, e.g., diphtheria, tuberculosis, chronic ulcer, cholera, rheumatism, arthritis, recurrent colitis, bronchitis,

arrangements for the award of Midwifery Scholarships to members of the Nursing Staff. The agreement with the East Surrey Hospital has been terminated and arrangements have been made for Nurses to receive their midwifery training at Queen Charlotte's Hospital.

Adair Lodge, Adair Road, which under the terms of the Will of the late Mr. P. C. Lindo was endowed and bequeathed early in the year to the Hospital as a Convalescent Home for the use of the Nursing Staff, has proved a veritable godsend. Many Sisters and Nurses have greatly benefited and thoroughly enjoyed the excellent facilities which Adair Lodge, with its beautiful gardens and delightful surroundings, afford to those in need of convalescence and rest. Miss Kerrigan, the Sister in Charge, by her constant care and helpfulness, has contributed in no small measure to these amenities. Many nurses who get them are able to drive and cycle, and the gift of a second hand car or cycle would be greatly appreciated.

For a number of years attempts have been made to secure a tennis court in the neighbourhood of the Hospital for the use of the Nursing Staff. Through the kindness of the Vicar (Rev. H. E. Montgomery-Campbell) and the Churchwardens of St. George's, Hanover Square, and the good offices of the Rev. C. L. Crescent, a site in the rear of the Chapel of the Ascension was offered for this purpose and has been gratefully accepted. Generous contributions have been received from friends for the cost of construction, and an excellent court will be available early in 1939. It will most a well-kept and will be most highly appreciated.

A Dance, organized by the Matron, for the Nursing Staff was held in the Whimsical Rooms (Hotel Great Central) on the 27th December and was greatly enjoyed by all those who were privileged to be present.

WOMAN'S SCHOOL.

The number of matrons for the Academic Year 1937-38, was 45. The number of full-time students, however, being the same, the Academic Year was 45, which is a record for that year.

In the Universities of Oxford, Cambridge and London, 22 men obtained First Degrees, one obtaining an Honours B.Sc. Degree and two others gaining Honours in Pathology at the Final M.B., B.S. Examination. Of Higher Degrees, two obtained the M.D.London, one the Ph.D.London, and one the M.D.Cambridge. During the year 34 students obtained First Diplomas, and 13 obtained Higher Diplomas.

In athletics the year has again been a successful one ; the Rugby and Association Football Cups and the Cricket Cup have been retained, together with several Swimming Club Cups, and the Inter-Hospital Hockey and Golf Cups have been added.

The Medical Society has been specially active during recent years. For some time past the number of meetings has been greatly increased, and the programmes have been such as to attract a large attendance. The speakers who addressed the meetings during the past year included Mr. Justice Humphreys and Professor Haldane.

INOCULATION DEPARTMENT.

During 1938 the attendances in the Out-Patient Department numbered 21,330. The increasing demand for vaccine treatment in recent years is indicated when it is noted that the number of out-patient attendances in 1921 was 5,579.

This increase is, in the main, due to the development of the Asthma and Hay Fever Clinics. Patients are sent to this department by Medical Practitioners all over the country to be "desensitised" to grass pollen, horse, cat, dog, fish, milk and other animal and vegetable products. A Pollenarium has been erected, through the kind permission of the Earl of Iveagh, at Pyrford for the collection of grass and other pollens for the preparation of extracts used in the treatment of hay fever.

In addition, other clinics provide treatment for practically all bacterial diseases, *e.g.*, acne, furunculosis, chronic tuberculosis, rheumatism, arthritis, recurrent colds, bronchitis,

intestinal toxæmia. There has been recently a very great increase in the number of patients treated for furunculosis (boils) and other staphylococcal infections.

A Whooping-cough Clinic has been established for the prevention and treatment of this disease. Research is being carried out, and an increasing number of children are attending for bacteriological diagnosis and inoculation.

Another clinic, which was inaugurated at the suggestion of the London County Council, provides for the treatment of diphtheria carriers; whilst a further clinic exists for the immunisation of children against diphtheria. Experience in many parts of the world has shown that by the injection of diphtheria toxoid, children can be immunised and that the immunity is a lasting one. In certain communities, notably in Canada, where this method of immunisation has been extensively carried out, diphtheria has almost disappeared, and a similar state of things would exist in London if it were possible to immunise all susceptible children. The difficulty arises, not in the process of immunisation, which is very simple, but in persuading parents to bring their children to an immunisation clinic. If it were possible to immunise 90 per cent. of young children against diphtheria, the disease, which at the moment brings sorrow to so many homes, would become negligible.

A substantial grant is made from the funds of the Inoculation Department to the Pathological Institute for the encouragement of research in all branches of Pathology, and for a series of lectures each year by distinguished medical scientists, both from home and abroad.

Research on the many problems connected with bacteriology and vaccine therapy is being continuously carried out by Sir Almroth Wright and his colleagues, as is evidenced by the various contributions made to scientific literature on the subject.

The third floor of the new building has been completed with the aid of a very generous legacy received under the

Will of the late Dr. H. E. Dewey. Provision on this floor is made for the laboratory for the preparation of vaccines for which Dr. Meyer was in a position, and it is probable that these vaccines are now prepared under conditions better than exist elsewhere in the world.

The remaining unexpended portion of the fund has been now been completed. Part of the amount now has been allocated to the Meyerstein Dental Research Laboratory and part prepared for future use as a bacteriological museum.

On the fourth floor laboratories have been fitted out for the study of virus diseases, e.g., influenza, smallpox, measles, etc. Their equipment includes a perfectly air conditioned chamber for the production of filtering membranes for distribution throughout the world to laboratories working on virus diseases. Active work is proceeding with the preparation of virus vaccines for the protection of patients against certain infectious diseases, more especially influenza. The department already prepares vaccines against the influenza bacillus and other bacterial and rickettsial diseases, but when it is possible to produce these vaccines by an efficient vaccine against the primary virus infection, a great advance will have been made.

These viruses are extremely small bodies which cannot be seen satisfactorily with the ordinary high power microscope, and, for their study, special optical equipment is necessary. The further sum of approximately \$400 is required to complete this equipment.

MEYERSTEIN DENTAL RESEARCH LABORATORY.

Research work has been carried out continuously by Dr. Wilfred Fish, Mr. Robert Ross and their assistants throughout the year in the Dental Research Laboratory, provided through the generosity of Edward Meyerstein.

The details of an investigation into the reaction of bone to the experimental substitution of septic infection was reported by Dr. Fish to the American Dental Association at their Annual Congress at St. Louis last year.

intentional forerunners. There has been, recently a very great increase in the number of patients treated for bronchitis, asthma and other respiratory infections.

A Whooping cough Clinic has been established for the prevention and treatment of this disease. Research is being carried out, and an increasing number of children are attending for bacteriological diagnosis and inoculation.

Another clinic, which was inaugurated at the suggestion of the London County Council, provides for the treatment of diphtheria carriers, while a further clinic exists for the administration of diphtheria antitoxin. Experience in some parts of the world has shown that by the injection of diphtheria antitoxin, the disease can be prevented and that the immunity is a long-lasting one. In certain communities, notably in Canada, where the method of inoculation has been extensively carried out, diphtheria has almost disappeared and a similar state of things would exist in London if it were possible to inoculate all susceptible children. The difficulty does not lie in the process of inoculation, which is very simple, but in persuading parents to bring their children to an immunization clinic. If it were possible to immunize 50 per cent. of young children against diphtheria, the disease, which at the moment brings sorrow to so many homes, would become negligible.

A substantial grant is made from the funds of the Lister Institute to the Pathological Institute for the investigation of research in all branches of Pathology and the progress of this work is supervised by distinguished medical scientists both from home and abroad.

It is upon the various problems connected with respiratory system that therapy is being continuously carried out by Dr. Wright and his colleagues, and it is evidenced by the various contributions made to scientific literature on this subject.

The third wing of the new building has been completed with the aid of a very generous legacy received under the

Will of the late Mr. H. E. David. Provision on this floor is made for the laboratories for the preparation of vaccines for which St. Mary's is so well known, and it is probable that these vaccines are now prepared under conditions better than exist elsewhere in the world.

The remaining unoccupied portions of the building have now been completed. Part of the ground floor has been allocated to the Meyerstein Dental Research Laboratory and part prepared for future use as a bacteriological museum.

On the fourth floor laboratories have been fitted out for the study of virus disease, *e.g.*, influenza, smallpox, measles, &c. Their equipment includes a perfectly air-conditioned chamber for the production of filtering membranes for distribution throughout the world to laboratories working on virus diseases. Active work is proceeding with the preparation of virus vaccines for the protection of patients against certain infectious diseases, more especially influenza. The department already prepares vaccines against the influenza bacillus and other bacterial complications of influenza, but when it is possible to supplement these vaccines by an efficient vaccine against the primary virus infection, a great advance will have been made.

These viruses are extremely small bodies which cannot be seen satisfactorily with the ordinary high-power microscope and, for their study, special optical equipment is necessary. The further sum of approximately £400 is required to complete this equipment.

MEYERSTEIN DENTAL RESEARCH LABORATORY.

Research work has been carried out continuously by Dr. Wilfred Fish, Mr. Stewart Ross and their assistants throughout the year in the Dental Research Laboratory, provided through the generosity of Sir Edward Meyerstein.

The details of an investigation into the reaction of bone to the experimental implantation of septic infection were reported by Dr. Fish to the American Dental Association at their Annual Congress at St. Louis last year.

Further investigations have also been carried on into the various types of calcified tissue of repair, and a paper on these investigations was submitted to the Royal Society of Medicine.

BOARD OF MANAGEMENT.

The Annual Election of the Board of Management took place as usual at the Quarterly Board of Governors in June. The following Ordinary Members, retiring by rotation and being eligible, were re-elected :—

Mr. H. B. Bompas
 Rev. C. L. Cresswell
 Mrs. Thurburn
 Rt. Hon. Viscount Devonport
 Hon. Mrs. Rochfort Maguire

Major-General A. Carton de Wiart, V.C., C.M.G., D.S.O., and Mr. E. T. Neathercoat, C.B.E., J.P., who had been appointed to fill casual vacancies during the year, having also to retire as required by the laws of the Hospital and being eligible, were re-elected.

The following members of the Honorary Medical and Surgical Staff were elected as Medical Members :—

Dr. Denis Brinton
 Mr. V. Zachary Cope
 Dr. A. Hope Gosse
 Dr. G. W. B. James, M.C.
 Professor F. Langmead
 Professor W. D. Newcomb
 Mr. A. E. Porritt
 Sir Charles Wilson, M.C.

At the first meeting of the Board after the Annual Election, Lt.-Col. H. E. Verey, D.S.O. was re-appointed Chairman ; and Mr. G. P. Harben, O.B.E., Deputy Chairman. At the first meeting of the House and Finance Committee after the Annual Election, Mr. R. M. Greenwood, C.B.E., was re-appointed Chairman of the Committee.

The decision of Sir John Kinnear to resign from the Board of Management, owing to his inability to attend, was received with general regret, but it was a great pleasure to know that he would consent to elect to the office of President of the Hospital, to which office he was duly and unanimously elected. All those connected with the Hospital are deeply sensible of the debt which it owes to Sir John Kinnear, especially for his assistance in obtaining the interest and support of Cinema Proprietors in London for the Hospital, whereby the maximum allocation permitted under the Regulations of the London County Council for the Sunday opening of Cinemas has been secured. Those who have been privileged to work with him have been touched most acutely by the sincerity of his love for the Institution and the constant and ever ready help he gave, especially to the Staff, whenever difficulties inherent in the administration of a large Institution arose. His wise counsel and advice will be greatly missed.

A warm welcome is extended to Mr. Charles Wakeling, who was elected to fill the vacancy caused by the resignation of Lord Dempsey later in the year. Congratulations are offered to the Reverend C. L. Crosswell upon his appointment as Chaplain to the Royal Victorian Order.

CHANGES IN THE MEDICAL AND SURGICAL STAFF.

The Board of Management regretted with deep regard the death of two distinguished members of the Consulting Staff—Dr. A. P. Lill, who retired from the office of Physician in 1913, and Mr. W. H. Dolamore F.R.C.S., L.D.S., who retired from the office of Dental Surgeon in 1928. Both had exceptionally distinguished careers and will be remembered for their valuable and devoted services to the Hospital.

No appointments have been made to the Honorary Medical Staff during the year. Congratulations are extended to Sir Almoth Wright, Sir Peter Rynton and Mr. Douglas McLeod, upon their election as Fellows of the Royal College of Physicians.

Further investigations have also been carried on into the various types of calcified tissue of repair, and a paper on these investigations was submitted to the Royal Society of Medicine.

BOARD OF MANAGEMENT

The Annual Election of the Board of Management took place as usual at the Quarterly Board of Governors in June. The following Ordinary Members, retiring by rotation and being eligible, were re-elected:

Mr. H. B. Forbys
 Rev. C. E. Gifford
 Mrs. Darbyson
 Rt. Hon. Viscount Devonport
 Hon. Mrs. Rochford Maguire

Mr. General A. Carton de Wiart, V.C., C.M.G., D.S.O., and Mr. E. T. Neathercot, C.B.E., J.P., who had been appointed to fill casual vacancies during the year, having also to retire as required by the laws of the Hospital and being eligible, were re-elected.

The following members of the Honorary Medical and Surgical Staff were elected as Medical Members:

Dr. Denis Branton
 Mr. V. Zachary Cope
 Dr. A. Hope Coste
 Dr. W. B. Jones, M.C.
 Professor F. Langford
 Professor W. D. Newcomb
 Mr. A. E. Payne
 Mr. Charles Wilson, M.C.

At the first meeting of the Board after the Annual Election, Mr. Col. H. E. Verby, D.S.O., was re-appointed Chairman, and Mr. G. E. Harben, O.B.E., Deputy Chairman. At the first meeting of the House and Finance Committee after the Annual Election, Mr. R. M. Greenwood, C.M.B., was re-appointed Chairman of the Committee.

The decision of Sir John Ramsay to resign from the Board of Management, owing to his inability to attend, was received with general regret, but it was a great pleasure to know that he would consent to election as a Vice-President of the Hospital, to which office he was duly unanimously elected. All those connected with the Hospital are deeply sensible of the debt which it owes to Sir John Ramsay, especially for his assistance in obtaining the interest and support of Cinema Proprietors in London for the Hospital, whereby the maximum allocation permitted under the Regulations of the London County Council for the Sunday opening of Cinemas has been secured. Those who have been privileged to work with him have been touched most acutely by the sincerity of his love for the Institution and the constant and ever-ready help he gave, especially to the Staff, whenever difficulties inherent in the administration of a large Institution arose. His wise counsel and advice will be greatly missed.

A welcome is extended to Mr. Charles Wakeling, who was elected to fill the vacancy caused by the resignation of Lord Devonport later in the year. Congratulations are offered to the Reverend C. L. Cresswell upon his appointment as Chaplain to the Royal Victorian Order.

CHANGES IN THE MEDICAL AND SURGICAL STAFF.

The Board of Management record with deep regret the death of two distinguished members of the Consulting Staff—Dr. A. P. Luff, who retired from the office of Physician in 1913, and Mr. W. H. Dolamore, F.R.C.S., L.D.S., who retired from the office of Dental Surgeon in 1928. Both had exceptionally distinguished careers and will be remembered for their valuable and devoted services to the Hospital.

No appointments have been made to the Honorary Medical Staff during the year. Congratulations are extended to Sir Almroth Wright, Dr. Denis Brinton and Mr. Douglas MacLeod, upon their election as Fellows of the Royal College of Physicians.

ALMONER'S DEPARTMENT.

General.

The resignation early in the year of Miss E. M. Wetherall (The Senior Almoner) was accepted with regret. On her retirement Miss Wetherall was presented with a testimonial in appreciation of her services to the Hospital and as a tribute to the regard and esteem in which she was held by all those who worked with her. Miss M. H. Williams was appointed Senior Almoner and Miss D. Shiell Senior Almoner in the Out-Patient Department.

The international Crisis in October had an inevitable repercussion on the In-Patient work, as it became necessary to discharge all patients who could conveniently return to their homes, and admissions ceased temporarily except for emergency cases. Even when the danger was past it was not possible to re-admit at the normal rate until conditions were re-adjusted and the loss of an even flow of patients caused the almoner's work to decline for two or three weeks. For the month of October, therefore, 30 less cases were dealt with than in 1937, but in spite of this the total number of cases dealt with during the year has increased to 1303 as against 1229 in 1937, an advance of 74 cases.

Casualty Department.

A marked increase has occurred in the number of patients referred from the Casualty Department. There have been 300 cases referred to the Almoner for assistance, which represents 145 more cases than in 1937; 88 of these required to be attended by a District Nurse, and 130 had to be referred to the Cleansing Stations. In the first half of the year, 42 patients suffering from Scabies were sent to the Almoner, and in the second half of the year, 88 patients. The majority of these were composed of (1) down and outs, (2) unemployed men or their families who have often barely sufficient money with which to buy food, let alone soap, (3) young men and women employed chiefly in cheap domestic labour where living-in conditions are frequently overcrowded and wretched. Of the remaining 82 Casualty cases the majority

consisted of various problems. There were also a fair number of persons taking their treatment or advice on domestic and social problems. Several visits of investigation were undertaken at the request of the Medical Officers in the County Department.

Discharge Cases

277 patients have been sent to various types of Homes, analysed as follows:-

Parkfield Convalescent Home	113
Other Convalescent Institutions	86
Residential Convalescent Homes	30
Other Convalescent Homes	37
Institutional Treatment	53
Homes for Advanced Cases	9
	<hr/>
	277

Parkfield Convalescent Home has been paid £316 towards which amount the Dresden Assistance Fund has contributed £50 11s 6d; the balance was raised from Approved Societies, Contributory Funds and patients' payments. Of the 53 patients who went home for Institutional Treatment, 10 were suffering from catarrhs of the bladder in 1911.

Expenditure

190 patients have been sent to various types of Homes, analysed as follows:-

	£	s	d
Patients' Payments	50	6	3
Contributory Funds	50	11	6
Other Societies	33	1	9
Approved Societies	66	8	6
Dresden Fund	113	10	1
	<hr/>		
	230	18	2

ALMONER'S DEPARTMENT.

General.

The resignation early in the year of Miss E. M. Wetherall (The Senior Almoner) was accepted with regret. On her retirement Miss Wetherall was presented with a testimonial in appreciation of her services to the Hospital and as a tribute to the regard and esteem in which she was held by all those who worked with her. Miss M. H. Williams was appointed Senior Almoner and Miss D. Stuell Senior Almoner in the Out Patient Department.

The international Crisis in October had an inevitable repercussion on the In-Patient work, as it became necessary to discharge all patients who could conveniently return to their homes, and admissions ceased temporarily except for emergency cases. Even when the danger was past it was not possible to re-start at the normal rate until conditions were re-established and the loss of an even flow of patients caused the Almoner's work to decline for two or three weeks. For the month of October, therefore, 50 less cases were dealt with than in 1957, but in spite of this the total number of cases dealt with during the year has increased to 1378, as against 1229 in 1957, an advance of 149 cases.

Casualty Department.

A marked increase has occurred in the number of patients referred from the Casualty Department. There have been 284 cases referred to the Almoner for assistance, which represents 140 more cases than in 1957. 88 of these required to be admitted to a District Nurse, and 139 had to be referred to the Casualty Division. In the first half of the year, 12 patients were referred to the Almoner, and in the second half of the year, 86 patients. The majority of these were (101) down and out, (21) unemployed men, and (162) who have often barely sufficient money with which to buy food, let alone wear (16) young men and women employed chiefly in cheap domestic labour where living conditions are frequently overcrowded and wretched. Of the remaining 85 Casualty cases the majority

consisted of maternity problems. There were also a fair number of persons needing extra nourishment or advice on domestic and work problems. Several visits of investigation were undertaken at the request of the Medical Officers in the Casualty Department.

Convalescence.

377 patients have been sent to various types of Homes, analysed as follows :—

Parkwood Convalescent Home	113
Metropolitan Convalescent Institutions	80
Rustington Convalescent Home	35
Other Convalescent Homes	87
Institutional Treatment	53
Homes for Advanced Cases	9
			377
			377

Parkwood Convalescent Home has been paid £216, towards which amount the Dresden Assistance Fund has contributed £56 11s. 6d.; the balance was raised from Approved Societies, Contributory Funds and patients' payments. Of the 53 patients who went away for Institutional Treatment, 40 were suffering from tubercular infections, 27 fewer than last year.

Instruments.

190 instruments have been supplied at a total cost of £339 18s. 3d., made up as follows :—

				£	s.	d.
Patients' Payments	99	6	3
Contributory Funds	30	11	6
Other Societies	33	1	9
Approved Societies	58	8	8
Dresden Fund	118	10	1
				£339 18 3		
				£339 18 3		

Requests for convalescence and instruments from the Medical Staff are to the Almoner more or less routine recommendations presenting, as a rule, no very great obstacles. It is the unusual case requiring special arrangements which taxes her capabilities if success is to be attained.

Various cases of this type are as follows:—

Transport.

A serious brain case had to be conveyed to the other side of England. Arrangements were complicated by the fact that there was no through train to the patient's destination, and the cost of an ambulance the whole way was prohibitive. An escort therefore had to be found, and an ambulance provided at either end, heavy fares and fees had to be raised, but this was successfully accomplished.

Rehabilitation.—A boy of 17 who had hitherto done heavy labouring work was admitted with heart disease and on discharge a suitable occupation had to be found. After much negotiation the job of assistant to a spectacle frame maker was found, and a visitor reports periodically on the patient's condition and progress.

Financial Assistance.—This is the case of a school teacher who was an In-Patient for four months and who was in despair over the payment of rent, having an invalid mother dependent. Through one of the funds devoted to the teaching profession, a substantial sum of money was raised to meet the rent and rates.

Home Visit and Assistance.—In conversation with the relative of a tubercular patient the Almoner discovered that the patient's wife had five children under eleven, rent £1 and an income of £1 19s. 6d. The family lived in the Midlands. Full particulars were sent to the local Relieving Officer, who arranged for the wife to receive financial assistance.

OUT-PATIENT DEPARTMENT.

The Social problems which continually arise in the Out-Patient Department are much the same each year, and

They may roughly be divided into two groups: those in which social and economic conditions are a cause of illness, and those which occur as the result of illness. In both cases these conditions must be removed or at least alleviated to ensure complete recovery and maintenance of health.

Assistance of this kind may necessitate the making of some reconstructive plan for a patient's future life. An example of this is the case of M. B., who at the age of twenty-one was told by the doctor that she would go completely blind within a few weeks, and that nothing could be done to save her sight. She had always been used to doing kitchen work, and could not possibly carry on her usual occupation once her sight had gone. As she lived alone with her mother, who went out to work during the day, she would not be able to stay at home. It was therefore arranged through the local Blind Association that she should be admitted to one of the Blind Residential Training Colleges, where she could be taught a trade. On the other hand, there are those who may only need temporary assistance to tide them over a period of illness. Such is the case of Mrs. W., who fractured her wrist. The accident happened at work and she was therefore entitled to half pay under the Workmen's Compensation Act, but there was some delay in getting this through. The Agency discovered that, owing to other recent illness, her savings had all been spent, and she had no money at all. A Charitable Society was approached on her behalf and a grant obtained from them to carry her on until the question of compensation was settled.

In many cases the Almoner does her work through the help given by the various Charitable and Statutory Agencies, and she is the link between those who require help and the appropriate Agencies outside the Hospital. There are, however, some cases in which the need for help is urgent, and the assistance to be of any use must be given at once. Then again there are certain patients who, however great their need, hesitate to make application to a Charitable Society, and who cannot bear the idea of the many necessary investigations. It is in these cases that a Samaritan Fund

Requests for convalescence and instruments from the Medical Staff are to the Almoner more or less routine recommendations presenting, as a rule, no very great obstacles. It is the unusual case requiring special arrangements which taxes her capabilities if success is to be attained.

Various cases of this type are as follows:

Transport.

A serious brain case had to be conveyed to the other side of England. Arrangements were complicated by the fact that there was no through train to the patient's destination and the cost of an ambulance the whole way was prohibitive. An escort therefore had to be found, and an ambulance provided at other end, heavy fares and fees had to be raised, but this was successfully accomplished.

Herbert, aged 37, who had inherited some heavy machinery work was afflicted with heart disease and as during a suitable occupation had to be found. A few weeks ago the job of assistant to a spectacle frame maker was found, and a visitor reports periodically on the patient's condition and progress.

Financial Assistance. This is the case of a school teacher who was an In-Patient for four months and who was in despair over the payment of rent, having an invalid mother dependent. Through one of the funds devoted to the teaching profession, a substantial sum of money was raised to meet the rent and rates.

Home Visit and Referrals. In conversation with the holder of a Fellowship, the Almoner discovered that the patient's wife had two children under eleven, rent £1 and no means of support. The family lived in the Midlands. Full particulars were given to the local Relieving Officer, who arranged for the patient to receive financial assistance.

OUT-PATIENT DEPARTMENT.

The Social problems which continually arise in the Out-Patient Department are much the same each year, and

they may roughly be divided into two groups : those in which social and economic conditions are a cause of illness, and those which occur as the result of illness. In both cases these conditions must be removed or at least alleviated to ensure complete recovery and maintenance of health.

Assistance of this kind may necessitate the making of some constructive plan for a patient's future life. An example of this is the case of M. B., who at the age of twenty-one was told by the Doctor that she would go completely blind within a few weeks, and that nothing could be done to save her sight. She had always been used to doing kitchen work, and could not possibly carry on her usual occupation once her sight had gone. As she lived alone with her mother, who went out to work during the day, she would not be able to stay at home. It was, therefore, arranged through the local Blind Association that she should be admitted to one of the Blind Residential Training Colleges, where she could be taught a trade. On the other hand, there are those who may only need temporary assistance to tide them over a period of ill-health. Such is the case of Miss W., who fractured her wrist. The accident happened at work and she was, therefore, entitled to half pay under the Workmen's Compensation Act, but there was some delay in getting this through. The Almoner discovered that, owing to other recent illness, her savings had all been spent, and she had no money at all. A Charitable Society was approached on her behalf and a grant obtained from them to carry her on until the question of compensation was settled.

In many cases the Almoner does her work through the help given by the various Charitable and Statutory Agencies, and she is the link between those who require help and the appropriate Agencies outside the Hospital. There are, however, some cases in which the need for help is urgent, and the assistance to be of any use must be given at once. Then again there are certain patients who, however great their need, hesitate to make application to a Charitable Society, and who cannot bear the idea of the many necessary investigations. It is for these cases that a Samaritan Fund

is absolutely essential and help is greatly needed. The Ladies' Committee have once again very kindly given a grant of £10 for the use of the Almoner's Department. This has been of great assistance in helping cases which could not be referred to other Agencies.

The total number of cases assisted in various ways during the past year was 2,069.

Instruments.—The number of instruments supplied in 1938 was 975, and the cost was £1,365 5s. 3d. This amount has been collected in the following way:—

				£	s.	d.
Patients' payments	692	2	9
Other Societies	185	14	2
Approved Societies	184	1	1
Contributory Funds	144	18	0
Special Grant	131	1	9
Hospital Sunday Fund	27	7	6
				<hr/>		
				£1,365	5	3
				<hr/> <hr/>		

Convalescence.—119 patients have been sent away for either long or short periods of convalescence. This is an increase of 24 on the number sent away last year, but the figure is still low compared to the number of Out-Patient attendances. In a great many cases the arrangements for convalescence are made direct with the various Homes, but in others, chiefly with the children and cases which need prolonged convalescence, they may be referred to the local Health Authorities or to the Invalid Children's Aid Association.

Maternity.—The total number of Maternity bookings was 595, an increase of 53 on last year. Of the total bookings 498 were for the ward and 97 for the district.

Under the new Midwives Act the arrangements for the District bookings are rather different, as the assessments are now made to the London County Council scale, and a special register is kept. The scheme appears to be working very satisfactorily.

THE SPECIAL CLINIC

The Antenatal Department in the Special Clinic was opened in 1934. The two-fold objective is the endeavour to avoid default and the prevention, so far as possible, of a recurrence of the trouble. Many girls become infected through lack of necessary care and by their help to obtain work and regain their self-respect is an necessary treatment for their disease. During the past five years nearly four thousand new women patients have been seen, presenting difficulties both emotional and physical.

Following up is now an established routine which patients accept as part of the doctor's supervision. Over two thousand visits have been paid in the five years, 600 in 1938.

Plans have been made in the five-year period for nearly six hundred maternity patients, attendance supervised and beds booked in appropriate institutions, while constructive help has been given to the whole number. Assistance given includes housing; removal of financial pressure; obtaining of beds and bedding; extra and extra nourishment; surgical instruments; clothes; convalescence; work and leisure occupations.

THE LADIES' ASSOCIATION

The Ladies' Association, under the Chairmanship of Lady Violet Benson, has continued its splendid and invaluable work. This has consisted not only of generous gifts, both in money and kind, but also of the help afforded to every event organised in aid of the Hospital and the increasing number of friends who have become interested in the work of the Hospital through the activities of the Association.

A sum of £400 was expended on the purchase of 300 counterpanes, 750 sheets and towels for ward women, whilst some £170 was spent on material for the making, by members of the Association, of various garments for patients. In addition, a further grant of £750 was allotted to the Fund for the improvement and re-equipment of the

is absolutely essential and help is greatly needed. The Ladies' Committee have once again very kindly given a grant of £10 for the use of the Almoner's Department. This has been of great assistance in helping cases which could not be referred to other Agencies.

The total number of cases assisted in various ways during the past year was 2,069.

Instruments.—The number of instruments supplied in 1933 was 275, and the cost was £1,305 5s 3d. This amount has been collected in the following way—

	£	s	d
Patients' payments	682	2	6
Other Societies	155	14	2
Approved Societies	183	1	1
Charitable Funds	144	15	0
Special Grant	151	1	7
Hospital Maternity Fund	27	7	6
	£1,305	5	3

Convalescence.—112 patients have been sent away for either long or short periods of convalescence. This is an increase of 24 on the number sent away last year, but the figure is still low compared to the number of Out Patient attendances. In a great many cases the arrangements for convalescence are made direct with the various Homes for infirm children with the children and cases which need prolonged convalescence they may be referred to the local Health Authorities or to the Health Children's Aid Association.

Maternity.—The total number of Maternity bookings was 459, an increase of 23 on last year. Of the total bookings 208 were for the hospital and 251 for the district.

Under the new Maternity Act the arrangements for the District bookings are rather different, as the assessments are now made to the Local Authority Council scale, and a special register is kept. The scheme appears to be working very satisfactorily.

THE SPECIAL CLINIC.

The Almoner's Department in the Special Clinic was opened in 1934. The two-fold objective is the endeavour to avoid default and the prevention, so far as possible, of a recurrence of the trouble. Many girls become infected through force of economic stress, and for these, help to obtain work and regain their self-respect is as necessary as treatment for their disease. During the past five years nearly four thousand new women patients have been seen, presenting difficulties both emotional and economic.

Following up is now an established routine which patients accept as part of the doctor's supervision. Over two thousand visits have been paid in the five years, 563 in 1938.

Plans have been made in the five-year period for nearly six hundred maternity patients, attendance supervised and beds booked in appropriate institutions, while constructive help has been given to the single mothers. Assistance given includes housing; removal of financial pressure; obtaining of beds and bedding; dinners and extra nourishment; surgical instruments; clothes; convalescence; work and leisure occupations.

THE LADIES' ASSOCIATION.

The Ladies' Association, under the Chairmanship of Lady Violet Benson, has continued its splendid and invaluable work. This has consisted not only of generous gifts, both in money and kind, but also of the help afforded to every event organised in aid of the Hospital and the increasing number of friends who have become interested in the work of the Hospital through the activities of the Association.

A sum of £480 was expended on the purchase of 300 counterpanes, 750 sheets and tobralco for ward screens, whilst some £170 was spent on material for the making, by members of the Association, of various garments for patients. In addition, a further grant of £750 was allocated to the Fund for the improvement and re-equipment of the

Kitchens in the Hospital, whilst through the personal generosity of Lady Tweedmouth, Lady Revelstoke and members of the Association, a most welcome gift of four Electric Food Trolleys was made for use in the Wards.

The Annual Meeting was held in March, when Lady Violet Benson was in the Chair, and most interesting addresses were given by Lady Galway and the House Governor. The Honorary Treasurer was able to report that a sum of over £1,193 had been raised during the year.

On the same day, a very successful Pound Day was again held. With the assistance of Mrs. Oates (Chairman), Mrs. Barnes (Hon. Treasurer), Mrs. James (Hon. Goods Secretary), Miss Hollway (Hon. Schools Organiser), Mrs. Hayden, Miss Loveday, Miss Gordon and Lady Wilson, members of the Pound Day Committee, a sum of £287 was raised and 3½ tons of goods received.

The third Gunpowder Ball was held in November in the Seymour Hall, Marylebone, and proved a great success, the proceeds amounting to £382. Grateful thanks are due to Mrs. Porritt (Chairman), Miss Barratt (Hon. Secretary), and members of the Ball Committee, who worked so ably to ensure the success of the Ball.

The Committee is indebted to Lady Tweedmouth and Mrs. Cuninghame of Craighends for so kindly organising a Bridge Tournament, which resulted in a sum of £120 being received; to Mrs. Boardman for a Peace donation of £100; and to Mrs. Juler for her good offices in arranging for the proceeds of £77 from the Civil Service Orchestral Concert at the Queen's Hall in December being allocated to the Ladies' Association.

The organisation of depots at the Hospital in connection with the Combined Hospitals Flag Day was again very kindly undertaken by Mrs. Thurburn and Mrs. Matthew and that of Alexandra Rose Day by Mrs. Oates.

Throughout the year, Miss E. M. Enthoven has arranged the Work Parties, various hostesses kindly providing the tea. Arrangements have been made for meetings in the

Common Room of the Nurses' Home on the last consecutive Wednesdays and Thursdays of each month from 10 A.M. to 1 P.M. to assist in the making of bandages and surgical dressings, and Mrs. Graham will be pleased to welcome all the sisters and friends of the Association who can spare

The Ladies' Association is cordially invited to all the social functions which are held in the Hospital in their own name, and to the various entertainments which are given in aid of the Hospital. The primary object of the Association is to assist the Hospital, and the Hospital's purpose is to care for patients and, wherever possible, to assist the Hospital in its work. Mrs. Graham H. Bartlett (Hon. Secretary), Orchard, 85, Prince George Avenue, Southgate, N. H., will gladly give full particulars respecting the work of the Ladies' Association.

CHAPLAIN'S REPORT.

The Chaplain's work consists of arranging and conducting services in the Chapel and in the Wards and of personal ministrations to the patients. The welfare of the patients is a heavy task and this important task has been faithfully fulfilled. Often, too, the Chaplain has an opportunity of speaking to friends of patients in times of anxiety and sorrow.

Services in the Chapel are held on Sundays and on certain days in the week. On Sunday morning, as many of the patients as are disposed to come, and are sufficiently comfortable, are among the worshippers, together with members of the staff. Ward services, with the valuable assistance of Rev. Smith, of the London City Mission, and Mr. George, are held on Mondays, eight or nine Wards being visited each Sunday. These services appear to be much appreciated by the patients. Every facility is, of course, given to clergy of all denominations to visit their own people.

Through the personal generosity of Sister Brownlow (Assistant Matron), an electric blowing apparatus for the organ has been installed in the Chapel and has been very

kitchens in the Hospital, whilst through the personal generosity of Lady Tveshmouth, Lady Revelstoke and members of the Association, a most welcome gift of four Electric Food Trolleys was made for use in the Wards.

The Annual Meeting was held in March, when Lady Violet Benson was in the Chair, and most interesting addresses were given by Lady Galway and the House Governor. The Honorary Treasurer was able to report that a sum of over £1,193 had been raised during the year.

On the same day, a very successful Pound Day was again held. With the assistance of Mrs. Oates (Chairman), Mrs. Barrow (Hon. Treasurer), Mrs. James (Hon. Goods Secretary), Miss Holloway (Hon. School's Organiser), Mrs. Taylor, Mrs. Foxe, Miss Gordon and Lady Wilson, members of the Pound Day Committee, a sum of £207 was raised and 27 tons of goods received.

The third Gunpowder Ball was held in November in the Seymour Hall, Marylebone, and proved a great success, the proceeds amounting to £382. Grateful thanks are due to Mrs. Parritt (Chairman), Miss Barratt (Hon. Secretary), and members of the Ball Committee, who worked so ably to ensure the success of the Ball.

The Committee is indebted to Lady Tveshmouth and Mrs. Cuninghame of Craiglands for so kindly organising a Bridge Tournament, which resulted in a sum of £120 being received, to Mrs. Henderson for a Prize donation of £100, and to Mrs. Juler for her good offices in arranging for the proceeds of £44 from the Civil Service Orchestral Concert at the Queen's Hall in December being allocated to the Ladies' Association.

The organisation of events at the Hospital in connection with the Congress and the Flag Day was again very kindly undertaken by Mrs. Parritt and Mrs. Marshaw and that of Alexandra Day by Mrs. Oates.

Throughout the year, Mrs. E. M. Enthoven has arranged the Work Parties, various hostesses kindly providing the tea. Arrangements have been made for meetings in the

Common Room of the Nurses' Home on the last consecutive Wednesdays and Thursdays of each month from 10 a.m. to 1 p.m. to assist in the making of bandages and surgical dressings, and Mrs. Thurnburn will be pleased to welcome all members and friends of the Association who can come.

The Executive Committee very earnestly appeal to all ladies interested in the Hospital to support them in their work by joining the Ladies' Association. The primary object of the Association is to supply garments, linen and blankets required for the use of patients and, whenever possible, to assist the Hospital in its work. Mrs. Graham H. Bartlett (Hon. Secretary), Overhills, 88, Prince George Avenue, Southgate, N. 14, will gladly give full particulars respecting the work of the Ladies' Association.

CHAPLAIN'S REPORT.

The Chaplain's work consists of arranging and conducting services in the Chapel and in the Wards and of personal ministrations to the patients. The visiting of the patients is a daily task and this important task has been faithfully discharged. Often, too, the Chaplain has an opportunity of speaking to friends of patients in times of anxiety and sorrow.

Services in the Chapel are held on Sundays and on certain days in the week. On Sunday morning, as many of the patients as are disposed to come, and are sufficiently convalescent, are among the worshippers together with members of the Staff. Ward services, with the valuable assistance of Mr. Smith, of the London City Mission, and Mr. George, are held on Sundays, eight or nine Wards being visited each Sunday. These services appear to be much appreciated by the patients. Every facility is, of course, given to clergy of all denominations to visit their own people.

Through the personal generosity of Sister Brownlow (Assistant Matron), an electric blowing apparatus for the organ has been installed in the Chapel and has been very

much appreciated. Lady Eustace Percy has been so kind as to furnish certain of the patients' pews with "Dunlopillo" Cushions.

The Matron and Staff have attended throughout the year to the Altar linen and flowers and the general preparation for the Chapel services.

VEGETABLE COLLECTION.

Attention is again directed to the scheme which has been in existence for a number of years for the voluntary supply of vegetables for the Hospital, organised by Mr. Williams-Wynn. Enthusiastic support has been given by branches of the Women's Institutes throughout the country, and subscribers, who have local influence with these Institutes, are asked to be so good as to send the name of their Branch Secretary to Mr. Williams-Wynn.

The scheme provides that on any Monday in the year, selected by the donor, a strong sack will be sent from the Hospital by parcel post to be filled with not less than 1 cwt., so that it may arrive at the Hospital during the week. The fresh vegetables which have been sent have afforded an excellent variety in patients' diets and have been much appreciated. Full particulars of the scheme will gladly be given if application be made to F. R. Williams-Wynn, Esq., C.B., Chilworth Cottage, near Guildford.

THANKS TO THE HONORARY MEDICAL AND SURGICAL STAFF.

The Board conclude their Report with an expression of their sincere thanks to the Honorary Medical and Surgical Staff for their constant attention and kindness to the patients and for their valuable services throughout the year.

Signed on behalf of the Board of Management,

HENRY E. VEREY,

Chairman.

23rd February, 1939.

Endowment of Books and Lots.

The following is a list of the names of the donors of the books and lots...

No.	Year of Acquisition	Name of Donor	Year of Publication	Subject
1	1854	John Smith	1850	History
2	1855	Francis Jones	1852	Science
3	1856	Richard Taylor	1853	Mathematics
4	1857	Arnold Campbell	1854	Law
5	1858	John White	1855	Medicine
6	1859	Alexander Stewart	1856	Philosophy
7	1860	Dr. J. Morrison	1857	Theology
8	1861	Thomas Lewis	1858	Education
9	1862	Francis Brown	1859	Geography
10	1863	James Green	1860	Art
11	1864	Elizabeth Walker	1861	Literature
12	1865	George Young	1862	Science
13	1866	William Hall	1863	History
14	1867	The Trustees	1864	General
15	1868	The Trustees	1865	General
16	1869	The Trustees	1866	General
17	1870	The Trustees	1867	General
18	1871	John G. Miller	1868	Science
19	1872	William H. Smith	1869	History
20	1873	Richard D. Johnson	1870	Mathematics
21	1874	Alexander M. Brown	1871	Law
22	1875	Thomas A. White	1872	Medicine
23	1876	John W. Green	1873	Philosophy
24	1877	George F. Young	1874	Theology
25	1878	Francis E. Hall	1875	Education
26	1879	James C. Miller	1876	Geography
27	1880	W. A. Brown	1877	Art
28	1881	John D. White	1878	Literature
29	1882	W. H. and M. A. Smith	1879	Science
30	1883	John W. Green	1880	History
31	1884	Richard D. Johnson	1881	Mathematics
32	1885	W. A. Brown	1882	Law
33	1886	The Trustees	1883	Medicine
34	1887	The Trustees	1884	Philosophy
35	1888	The Trustees	1885	Theology
36	1889	The Trustees	1886	Education
37	1890	John G. Miller	1887	Geography
38	1891	William H. Smith	1888	Art
39	1892	Richard D. Johnson	1889	Literature
40	1893	Alexander M. Brown	1890	Science
41	1894	Thomas A. White	1891	History
42	1895	John W. Green	1892	Mathematics
43	1896	George F. Young	1893	Law
44	1897	Francis E. Hall	1894	Medicine
45	1898	James C. Miller	1895	Philosophy
46	1899	W. A. Brown	1896	Theology
47	1900	John D. White	1897	Education
48	1901	W. H. and M. A. Smith	1898	Geography
49	1902	John W. Green	1899	Art
50	1903	Richard D. Johnson	1900	Literature
51	1904	Alexander M. Brown	1901	Science
52	1905	Thomas A. White	1902	History
53	1906	John W. Green	1903	Mathematics
54	1907	George F. Young	1904	Law
55	1908	Francis E. Hall	1905	Medicine
56	1909	James C. Miller	1906	Philosophy
57	1910	W. A. Brown	1907	Theology
58	1911	John D. White	1908	Education
59	1912	W. H. and M. A. Smith	1909	Geography
60	1913	John W. Green	1910	Art
61	1914	Richard D. Johnson	1911	Literature
62	1915	Alexander M. Brown	1912	Science
63	1916	Thomas A. White	1913	History
64	1917	John W. Green	1914	Mathematics
65	1918	George F. Young	1915	Law
66	1919	Francis E. Hall	1916	Medicine
67	1920	James C. Miller	1917	Philosophy
68	1921	W. A. Brown	1918	Theology
69	1922	John D. White	1919	Education
70	1923	W. H. and M. A. Smith	1920	Geography
71	1924	John W. Green	1921	Art
72	1925	Richard D. Johnson	1922	Literature
73	1926	Alexander M. Brown	1923	Science
74	1927	Thomas A. White	1924	History
75	1928	John W. Green	1925	Mathematics
76	1929	George F. Young	1926	Law
77	1930	Francis E. Hall	1927	Medicine
78	1931	James C. Miller	1928	Philosophy
79	1932	W. A. Brown	1929	Theology
80	1933	John D. White	1930	Education
81	1934	W. H. and M. A. Smith	1931	Geography
82	1935	John W. Green	1932	Art
83	1936	Richard D. Johnson	1933	Literature
84	1937	Alexander M. Brown	1934	Science
85	1938	Thomas A. White	1935	History
86	1939	John W. Green	1936	Mathematics
87	1940	George F. Young	1937	Law
88	1941	Francis E. Hall	1938	Medicine
89	1942	James C. Miller	1939	Philosophy
90	1943	W. A. Brown	1940	Theology
91	1944	John D. White	1941	Education
92	1945	W. H. and M. A. Smith	1942	Geography
93	1946	John W. Green	1943	Art
94	1947	Richard D. Johnson	1944	Literature
95	1948	Alexander M. Brown	1945	Science
96	1949	Thomas A. White	1946	History
97	1950	John W. Green	1947	Mathematics
98	1951	George F. Young	1948	Law
99	1952	Francis E. Hall	1949	Medicine
100	1953	James C. Miller	1950	Philosophy

much appreciated. Lady Gustave Percy has been so kind as to furnish cushions of the patients' pews with "Eumelopilla" Cushions.

The Matron and Staff have attended throughout the year to the Altar linen and flowers and the general preparation for the Chapel services.

VEGETABLE COLLECTION.

Attention is again directed to the scheme which has been in existence for a number of years for the voluntary supply of vegetables for the Hospital, organised by Mr. Williams-Wynn. Enthusiastic support has been given by branches of the Women's Institutes throughout the country, and subscribers, who have local influence with these Institutes, are asked to be so good as to send the name of their Branch Secretary to Mr. Williams-Wynn.

The scheme provides that on any Monday in the year, selected by the donor, a strong sack will be sent from the Hospital by parcel post to be filled with not less than 1 cwt. so that it may arrive at the Hospital during the week. The fresh vegetables which have been sent have afforded an excellent variety in patients' diets and have been much appreciated. Full particulars of the scheme will gladly be given if application be made to F. R. Williams-Wynn, Esq., C.B., Chilworth Cottage, near Goddard.

THANKS TO THE HONORARY MEDICAL AND SURGICAL STAFF.

The Board express their Report with an expression of their sincere thanks to the Honorary Medical and Surgical Staff for their excellent co-operation and kindness to the patients and for their valuable services throughout the year.

Signed on behalf of the Board of Management,

HENRY E. VEREY,

Chairman

22nd February, 1929.

Endowment

OF

Beds and Cots.

The Benefactions which confer the privilege of Endowment are as follow:—

Perpetual Endowment	Bed. £1000*	Cot. £500*
Endowment during Life	400*	200*
Annual Endowment	60	40

Subject to the Regulations of the Hospital, persons endowing beds or cots as above enjoy the privilege of naming such beds or cots and of nominating patients to occupy them.

** May be paid in Four Annual Instalments.*

Beds Endowed.

No.	Date of Endowment	Name of Bed.	Ward.	Kind of Endowment.
1	1894	"Mary Janet Jacox"	Lewis Loyd	Perpetual.
2	1895	"Francis Jacox"	Lewis Loyd	"
3	1895	"Francis Jacox"	Victoria... ..	"
4	1896	"Arnold Gabriel"	Albert	"
5	1896	"Julia Boss"	Lilian Holland	"
6	1896	"Alexander Stewart"	Lewis Loyd	"
7	1897	"B. I. Barnato"	Princes	"
8	1897	"Francis Jacox," No. 1	Harben	"
9	1897	"Francis Jacox," No. 2	Thistlethwayte	"
10	1897	"Francis Jacox," No. 3	Manvers	"
11	1897	"Henriette Raphael"	Victoria... ..	"
12	1897	"Charles Elliott Thurburn"	Albert	"
13	1897	"Cecile Thurburn"	Victoria... ..	"
14	1898	"Howard Laurence"	Allcroft	"
15	1898	"Woolf Joel"	Alexandra	"
16	1899	"Sarah Beach"	Margaret Anderson	"
17	1899	"The Flemming," No. 1	Ophthalmic	"
18	1899	"The Flemming," No. 2	Cambridge	"
19	1899	"The Flemming," No. 3	Margaret Anderson	"
20	1899	"The Flemming," No. 4	Thistlethwayte	"
21	1899	"The Flemming," No. 5	Lilian Holland	"
22	1899	"Helene Raphael"	Victoria... ..	"
23	1899	"Ford Cavalier Simpson"	Lewis Loyd	"
24	1900	"J. E. Ralli"	Allcroft	"
25	1900	"Mimina John Ralli"	Thistlethwayte	"
26	1900	"Alexander Stewart Brown"	George Bird	"
27	1901	"Michel Emanuel Rodocanachi"	Manvers	"
28	1901	"The Jobson"	Manvers	"
29	1901	"Alexander Anthony Vlasto"	Cambridge	"
30	1901	"Thomas Kincaid Hardie"	Lilian Holland	"
31	1901	"Dr. Thomas FitzPatrick"	Albert	"
32	1901	"Matthew Whiting"	Allcroft	"
33	1902	"Mary Ann Frooms"	Alexandra	"
34	1902	"George Frederick Frooms"	Harben	"
35	1902	"Bertha Gravert Lundgren"	Thistlethwayte	"
36	1903	"(Major) Frank A. Ball"	Albert	"
37	1903	"Georgiana Liddell"	Victoria... ..	"
38	1904	"B. A. Elkin"	Crawshay	"
39	1905	"Alfred Scorer"	Lewis Loyd	"
40	1905	"W. W. and M. A. Deloitte"	Grafton	"
41	1906	"Julia Wingfield"	Thistlethwayte	"
42	1907	"Helen Sophy Stephenson"	Lilian Holland	"
43	1908	"W. and S. Roper"	Lilian Holland	"
44	1909	"Emile and Marianne de Royer"	Victoria... ..	"
45	1910	"The Lusk"	Alexandra	"
46	1910	"Captain H. B. Murray"	Manvers	"
47	1910	"H. A. Harben"	Harben	"
48	1911	"Mrs. Maude Ashley"	Wharrie	"
49	1914	"Major George Horatio Brand"	Harben	"
50	1914	"Sam Hellbut"	Lewis Loyd	"
51	1915	"Alfred and Clara Heath"	Wharrie	"
52	1915	"Mrs. Maude Ashley"	Harben	"
53	1915	"Mrs. Maude Ashley"	Crawshay	"
54	1917	"Robert M. Greenwood"	Lewis Loyd	"
55	1917	"Reginald Wooster"	Crawshay	For a period of 10 years.

Beds Endowed—continued.

No.	Date of Endowment.	Name of Bed.	Ward.	Kind of Endowment.
56	1917	"Leopold Salomons"	Grafton	Perpetual.
57	1917	"Leopold Salomons"	Crawshay	"
58	1918	"R. L. Lundgren"	Manvers	"
59	1918	"Mary Carbutt"	Wharrie	"
60	1920	"Aubrey Robinson"	Manvers	"
61	1920	"Aubrey Robinson"	Manvers	"
62	1920	"Aubrey Robinson"	Manvers	"
63	1920	"Aubrey Robinson"	Manvers	"
64	1920	"Aubrey Robinson"	Manvers	"
65	1920	"Chas. Adolph Helmann"	Cambridge	"
66	1922	"The Sportsmen's"	Harben	"
67	1922	"The Sportsmen's"	Lilian Holland	"
68	1922	"Staff of Selfridge's"	Thistlethwayte	Annual.
69	1923	"T. C. Langham"	Cambridge	Perpetual.
70	1923	"William Shepherd"	Princes	"
71	1923	"Sceptre"	Princes	"
72	1924	"The Sportsmen's"	Ophthalmic	"
73	1924	"The Sportsmen's"	Ophthalmic	"
74	1924	"William Brown Hextall"	Margaret Anderson	"
75	1924	"Prudential Assurance Co."	Grafton	Annual.
76	1924	"Prudential Assurance Co."	Albert	"
77	1925	"Dr. Edwin Beaton"	Allcroft	Perpetual.
78	1925	"Buyers and Managers of Wm. Whiteley, Ltd."	Lewis Loyd	Annual.
79	1926	"Prudential Assurance Co."	Lewis Loyd	"
80	1926	"Prudential Assurance Co."	Lewis Loyd	"
81	1926	"Prudential Assurance Co."	Lewis Loyd	"
82	1926	"Prudential Assurance Co."	Lewis Loyd	"
83	1926	"Prudential Assurance Co."	Lewis Loyd	"
84	1926	"Prudential Assurance Co."	Manvers	"
85	1926	"Prudential Assurance Co."	Manvers	"
86	1926	"Prudential Assurance Co."	Manvers	"
87	1926	"Mr. and Mrs. G. W. Drabble"	Wharrie	Perpetual.
88	1926	"Margaret Parish"	Extension	"
89	1928	"Hannah Penn"	Lewis Loyd	"
90	1928	"Dora Malden"	Thistlethwayte	"
91	1928	"Adeline Lindo"	Grafton	"
92	1929	"Louis Sinclair"	Wharrie	"
93	1929	"William Gosden"	Albert	"
94	1929	"Dr. John Picthall"	Harben	"
95	1929	"Hilda Ward"	Manvers	"
96	1930	"Sydney Hillier"	Lewis Loyd	"
97	1930	"Robert Hilder"	Extension	"
98	1930	"Robert Hilder"	Extension	"
99	1930	"Robert Hilder"	Extension	"
100	1930	"Robert Hilder"	Extension	"
101	1930	"Robert Hilder"	Extension	"
102	1930	"Major-General Thomas Lowndes"	Lewis Loyd	"
103	1930	"Staff of Whiteley's"	Extension	Annual.
104	1930	"Prudential" (Maternity) Ward	—	"
105	1931	"Arnold and Jane Gabriel"	Albert	Perpetual.
106	1931	"Charles Fox"	Extension	"
107	1931	"Sugden"	Extension	"
108	1932	"Gaumont-British Picture Corporation Ltd."	Extension	"
109	1932	"Gaumont-British Picture Corporation Ltd."	Extension	"
110	1932	"Yiewsley Baptist Tabernacle"	Harben	"
111	1932	"Dora Fletcher Hunt"	Thistlethwayte	"
112	1932	"Old Patients' Association"	Extension	"
113	1932	"United Dairies Ltd"	Extension	Annual.
114	1933	"Yiewsley Baptist Tabernacle"	Extension	Perpetual.
115	1934	"Old Patients' Association"	Extension	"
116	1934	"Clement A. Ravenscroft"	Extension	"
117	1935	"Winifred Mary Bompas"	Extension	"
118	1936	"Queen's Park Rangers Football Club"	Lewis Loyd	"
119	1936	"Dora Mundee Inman"	Manvers... ..	Annual.
120	1937	"Henry John Appleton and Elizabeth Jane Appleton"	Lewis Loyd	Perpetual.
121	1937	"Jane Ella Milner"	Allcroft... ..	"
122	1937	"D. J. Cohen"	Extension	Annual.
123	1937	"Staff of Selfridges"	Manvers	Perpetual.
124	1937	"Dr. William Hill"	Extension	"
125	1937	"John T. and Fanny Rodocanachi"	"Lindo" Wing	"
126	1938	"Arthur"	Allcroft... ..	"
127	1938	"J. H. Stephens"	Extension	"
128	1938	"J. H. Stephens"	Extension	"
129	1938	"Lady Nancy Lucy"	Extension	"
130	1938	"Charles William Drabble"	Wharrie	"
131	1938	"Staff of Whiteleys"	Manvers	"

Cots Endowed.

No.	Date of Endowment.	Name of Cot.	Ward.	Kind of Endowment.
1	1883	" Mary Stebbing "	Beverley	Perpetual.
2	1883	" Rev. Henry Stebbing "	Beverley	"
3	1895	" Henry George Jessel "	Lewis Carroll Memorial	"
4	1899	" Buckingham Memorial "	Crawshay	"
5	1899	" Michael G. E. Rodocanachi "	Lewis Carroll Memorial	"
6	1901	" Mary Lynch "	Lewis Carroll Memorial	"
7	1903	" Lillie Barnato "	Lewis Carroll Memorial	"
8	1906	" The Student's "	Mitchell Bird	"
9	1906	" Col. Chas. Bird "	Ophthalmic	"
10	1906	" The Ladies' Association "	Lewis Carroll Memorial	"
11	1906	" El Marquis de Misa "	Crawshay	"
12	1907	" Frederick Harold Hand "	Lewis Carroll Memorial	"
13	1910	" M. P. Christie "	Lewis Carroll Memorial	"
14	1911	" Mrs. Maude Ashley "	Lewis Carroll Memorial	"
15	1911	" Theodore M. Zarifi "	Crawshay	Life.
16	1914	" The Shilling Fund "	Beverley	Perpetual.
17	1914	" Margaret Fothergill Robinson "	Crawshay	"
18	1916	" Josephine Raphael "	Lewis Carroll Memorial	"
19	1922	{ " Sir Henry William Verey, Knight, and Judge Amyas Phillip Longstaff " }	Lilian Holland	"
20	1922	" Jack Kesterton "	Lewis Carroll Memorial	"
21	1923	" Princess Mary " (Viscountess Lascelles)	Lilian Holland	"
22	1923	" The Sportsmen's "	Lilian Holland	"
23	1924	" Prudential Assurance Co."	Beverley	Annual.
24	1925	" Stock Exchange "	Lilian Holland	Perpetual.
25	1925	" The Sportsmen's "	Lilian Holland	"
26	1925	" Bernhard Baron "	Beverley	"
27	1926	" Prudential Assurance Co."	Lewis Carroll Memorial	Annual.
28	1926	" Prudential Assurance Co."	Lilian Holland	"
29	1926	" Elizabeth Dunn "	Lilian Holland	Perpetual.
30	1926	" Old Patients' Association "	Beverley	"
31	1926	" Connie Mitchell "	Lilian Holland	"
32	1927	" John Bart Rous "	Beverley	"
33	1927	" Bettykins and Judykins "	Lilian Holland	"
34	1929	" Reese-Grant "	Beverley	"
35	1929	" Old Patients' Association "	Beverley	"
36	1929	" The Ladies' Association "	Beverley	"
37	1932	" Rachel Specterman "	Beverley	"
38	1934	" Ethel Alice Chivers Harris "	Lewis Carroll Memorial	"
39	1934	" Eric MacGregor Eadie "	Lewis Carroll Memorial	"
40	1935	" The 'M' Cot "	Lewis Carroll Memorial	"
41	1936	" Ada Cunningham "	Lewis Loyd	"
42	1936	" Princess Margaret Rose "	Lewis Carroll Memorial	"

I Give and Bequeath to the Treasurer or Treasurers for the time being of a Corporation called the President and Governors of St. Mary's Hospital, Paddington, the sum of..... free of Legacy Duty, for the Endowment in perpetuity of a Bed (or Cot) in the said Hospital; the said Bed (or Cot) to be named the "....." Bed (or Cot), and I declare that the receipt of the Treasurer or Treasurers for the time being of the said Corporation shall be a sufficient discharge for the same.

For particulars respecting the Endowment of Beds and Cots see page 41.

The George Sturge Trust Fund.

In the year 1884 Mr. George Sturge, of Woodthorpe, Sydenham Hill Road, executed a Deed of Trust conveying to St. Mary's Hospital £926 *Great Eastern Railway 5 per Cent. Preference Stock, representing one thousand pounds (£1,000), under the following conditions :—

“ In giving the sum of £1,000 for a Samaritan Fund for the above Hospital, Mr. Sturge gives it on the conditions that this Fund shall be kept entirely separate from the General Funds of the Hospital, and that the income shall be paid to, or applied for, such In-Patients as may be necessitous, and within three months from their discharge from the Hospital, and for the purpose of their having necessary nourishment, clothing, or change of air.”

“ Mr. Sturge hopes that this Fund may be made known and that others may be induced to subscribe to it.”

*Converted, in 1902, to £972 Great Eastern Railway Consolidated 4 per cent. Preference Stock, and again converted, in 1923, to £972, London & North Eastern Railway 4 per cent. 1st Preference Stock (see page 60.)

The Disbursements under this Trust Deed are included in the Convalescent Fund Account on page 51 of this Report.

ST. MARY'S HOSPITAL, W.2.

ACCOUNTS

AND

STATISTICAL TABLES

1938.

Dr. INCOME AND EXPENDITURE ACCOUNT

ORDINARY.	INCOME.					
	£	s.	d.	£	s.	d.
I. Voluntary Gifts—						
1. Subscriptions, Donations, &c.—						
Annual Subscriptions (see page 127) ...	5465	1	0			
				5465	1	0
Donations (see page 127) ...				13464	4	11
Box Collections (see page 171) ...				562	1	9
Entertainments—Gross Receipts ...				—		
Less Expenses ...				—		
Gifts in kind ...				688	17	2
Other Voluntary Gifts ...				—		
				20180	4	10
2. Central Funds—						
King Edward's Hospital Fund—						
Ordinary Grant ...	8000	0	0			
Grant in respect of out-patients referred to District Nursing Associations in 1937 in relief of the Out-patient Department	29	12	7			
				8029	12	7
Hospital Sunday Fund ...				1360	0	0
Other Central Funds ...				—		
				9389	12	7
						29569 17 5
II. Receipts on Account of Services Rendered—						
1. Contributions on account of services to patients—						
(a) From Patients and their Societies—						
Patients ...	32072	1	4			
Hospital Contributory Schemes—						
Hospital Saturday Fund ...	1837	9	0			
Hospital Savings Association ...	11568	8	7			
L. M. & S. Rly. Hospital Fund ...	277	4	0			
G. W. Rly. Medical Fund ...	128	18	8			
Other Contributory Schemes ...	1093	11	3			
				14905	11	6
Approved Societies ...	499	18	11			
Other Sources ...				499	18	11
						47477 11 9
(b) From Public Authorities—						
Kensington Borough Council (subscription) ...		10	10	0		
London County Council—						
(V.D. Department Grant) ...	5762	10	0			
(Treatment of School Children) ...	762	2	2			
(Maintenance and Treatment of In-Patient) ...		4	11	11		
Surrey County Council—						
(Maintenance of In-Patients) ...	61	4	6			
Berkshire County Council—						
(X-Ray Treatment of Ringworm) ...		4	10	0		
Acton Borough Council—						
(X-Ray Treatment of Ringworm) ...		2	10	0		
Middlesex County Council—						
(Artificial Pneumo Thorax Refills) ...		8	8	0		
(Maintenance of T.B. Patients) ...	136	16	0			
St. Marylebone Borough Council—						
(Subscription) ...		10	10	0		
				£6763	12	7
				£47477	11	9
				£29569	17	5

for the Year ended 31st December, 1938.

Rs.

EXPENDITURE.

ORDINARY

I. Provisions

Rs. P. A.

II. Forgers and Dispensary

(1) Drugs, Chemicals, Laboratories, etc.	2,400	0	0
(2) Printing, Binding, etc.	2,000	0	0
(3) Instruments and Appliances	1,000	0	0
(4) Glass and Tools	100	17	0
(5) Salaries and Wages of Dispensary Staff	2,000	10	0
(6) Postages	100	15	0
			17,000

III. Domestic

(1) Taxes and Wages of Domestic Building Workers	2,000	0	0
(2) Laundry	1,000	0	0
(3) Cleaning and Cartage	710	10	0
(4) Water	500	0	0
(5) Fuel and Lighting	2,000	10	0
(6) Postages	700	10	0
(7) Repairs	200	0	0
			17,100

IV. Salaries and Wages (Miscellaneous)

(1) Salaries	2,000	10	0
(2) Wages	2,000	0	0
(3) Other Officers and Employees	2,000	0	0
(4) Postages	100	0	0
			20,000

V. Miscellaneous

(1) Printing, Stationery, Postages, Telegrams, etc.	2,000	17	0
(2) Advertising	100	10	0
(3) Purchase of Instruments, Equipment, etc.	500	17	0
(4) Gas	10	10	0
(5) Repairs	200	17	0
			2,800

VI. Administration

(1) Salaries	2,000	14	0
(2) Postages	100	0	0
(3) Printing, Stationery, Postages, Telegrams, etc.	2,000	0	0
(4) Advertising	100	10	0
(5) Loss Charges	10	0	0
(6) Audit Fee	10	10	0
(7) Repairs	200	10	0
			4,300

Carried Forward

Rs. P. A.

INCOME AND EXPENDITURE ACCOUNT

INCOME

I. Voluntary Gifts—

A. Annual Subscriptions

1977	1978	1979	1980	1981
1000 0 0	1000 0 0	1000 0 0	1000 0 0	1000 0 0
1000 0 0	1000 0 0	1000 0 0	1000 0 0	1000 0 0
1000 0 0	1000 0 0	1000 0 0	1000 0 0	1000 0 0
1000 0 0	1000 0 0	1000 0 0	1000 0 0	1000 0 0
1000 0 0	1000 0 0	1000 0 0	1000 0 0	1000 0 0

B. King Edward's Hospital Fund

1000 0 0	1000 0 0	1000 0 0	1000 0 0	1000 0 0
1000 0 0	1000 0 0	1000 0 0	1000 0 0	1000 0 0
1000 0 0	1000 0 0	1000 0 0	1000 0 0	1000 0 0
1000 0 0	1000 0 0	1000 0 0	1000 0 0	1000 0 0
1000 0 0	1000 0 0	1000 0 0	1000 0 0	1000 0 0

C. District Nursing

1000 0 0	1000 0 0	1000 0 0	1000 0 0	1000 0 0
1000 0 0	1000 0 0	1000 0 0	1000 0 0	1000 0 0
1000 0 0	1000 0 0	1000 0 0	1000 0 0	1000 0 0
1000 0 0	1000 0 0	1000 0 0	1000 0 0	1000 0 0

D. In kind of the Dept

1000 0 0	1000 0 0	1000 0 0	1000 0 0	1000 0 0
1000 0 0	1000 0 0	1000 0 0	1000 0 0	1000 0 0
1000 0 0	1000 0 0	1000 0 0	1000 0 0	1000 0 0
1000 0 0	1000 0 0	1000 0 0	1000 0 0	1000 0 0

E. Other Voluntary Gifts

1000 0 0	1000 0 0	1000 0 0	1000 0 0	1000 0 0
1000 0 0	1000 0 0	1000 0 0	1000 0 0	1000 0 0
1000 0 0	1000 0 0	1000 0 0	1000 0 0	1000 0 0
1000 0 0	1000 0 0	1000 0 0	1000 0 0	1000 0 0

F. Approved Endowments

1000 0 0	1000 0 0	1000 0 0	1000 0 0	1000 0 0
1000 0 0	1000 0 0	1000 0 0	1000 0 0	1000 0 0
1000 0 0	1000 0 0	1000 0 0	1000 0 0	1000 0 0
1000 0 0	1000 0 0	1000 0 0	1000 0 0	1000 0 0

G. Other Endowments

1000 0 0	1000 0 0	1000 0 0	1000 0 0	1000 0 0
1000 0 0	1000 0 0	1000 0 0	1000 0 0	1000 0 0
1000 0 0	1000 0 0	1000 0 0	1000 0 0	1000 0 0
1000 0 0	1000 0 0	1000 0 0	1000 0 0	1000 0 0

H. Other Income

1000 0 0	1000 0 0	1000 0 0	1000 0 0	1000 0 0
1000 0 0	1000 0 0	1000 0 0	1000 0 0	1000 0 0
1000 0 0	1000 0 0	1000 0 0	1000 0 0	1000 0 0
1000 0 0	1000 0 0	1000 0 0	1000 0 0	1000 0 0

I. Other Income

1000 0 0	1000 0 0	1000 0 0	1000 0 0	1000 0 0
1000 0 0	1000 0 0	1000 0 0	1000 0 0	1000 0 0
1000 0 0	1000 0 0	1000 0 0	1000 0 0	1000 0 0
1000 0 0	1000 0 0	1000 0 0	1000 0 0	1000 0 0

J. Other Income

1000 0 0	1000 0 0	1000 0 0	1000 0 0	1000 0 0
1000 0 0	1000 0 0	1000 0 0	1000 0 0	1000 0 0
1000 0 0	1000 0 0	1000 0 0	1000 0 0	1000 0 0
1000 0 0	1000 0 0	1000 0 0	1000 0 0	1000 0 0

Carried forward ...

for the Year ended 31st December, 1938.

Cr.

EXPENDITURE.

ORDINARY.		£	s.	d.	£	s.	d.
I. Provisions				16416	11	4
II. Surgery and Dispensary—							
(1) Drugs, Chemicals, Disinfectants, &c.	5440	0	6			
(2) Dressings, Bandages, &c.	2851	0	2			
(3) Instruments and Appliances	5554	4	6			
(4) Wines and Spirits	182	17	0			
(5) Salaries and Wages of Dispensing Staff	2048	16	8			
(6) Sundries	1005	18	3			
					17082	17	1
III. Domestic—							
(1) Renewal and Repair of Furniture, Bedding, Crockery	3043	6	8			
(2) Laundry	4409	2	10			
(3) Cleaning and Chandlery	716	10	0			
(4) Water	633	3	8			
(5) Fuel and Lighting	7220	19	3			
(6) Uniforms	754	11	7			
(7) Sundries	324	8	8			
					17102	2	8
IV. Salaries and Wages (Maintenance)—							
(1) Medical	7999	13	6			
(2) Nursing	16886	9	3			
(3) Other Officers and Employees	23473	19	4			
(4) Pensions	905	3	7			
					49265	5	8
V. Miscellaneous.							
(1) Printing, Stationery, Postages, Telephones, &c.	2366	17	2			
(2) Advertisements	119	12	10			
(3) Insurance of Buildings, Equipment Stores, &c.	373	11	3			
(4) Garden	13	13	5			
(5) Sundries	228	17	3			
					3102	11	11
VI. Administration—							
(1) Salaries	3109	14	7			
(2) Pensions	600	0	0			
(3) Printing, Stationery, Postages, Telephones, &c.	554	5	8			
(4) Advertisements	31	17	6			
(5) Law Charges	31	9	5			
(6) Auditors' Fee	78	15	0			
(7) Sundries	169	12	10			
					4575	15	0
Carried forward				£107545	3	8

Dr.

INCOME—*continued.*

	£	s.	d.	£	s.	d.	£	s.	d.
Brought forward ...	6763	12	7	47477	11	9	29569	17	5
II. Receipts on Account of Services Rendered—<i>continued.</i>									
(b) From Public Authorities— <i>continued</i> —									
Paddington Borough Council—									
(Maternity Ward Grant) ...	1459	1	0						
(Tuberculosis Dispensary Grant) ...	1117	10	0						
(Artificial Pneumo Thorax Refills)	33	12	0						
(Subscription)	84	0	0						
							9457	15	7
2. Fees—									
Nurses' and Probationers' Fees ...	326	5	0				326	5	0
3. Other Receipts—Miscellaneous Fees					200	7	0
									57461 19 4
III. Invested Property—									
Interest, Dividends, &c.							7899	5	9
Rents—Estate (<i>see</i> page 55)	1848	6	8						
Other	191	6	5						
							2039	13	1
									9938 18 10
Ordinary Income									96970 15 7

EXTRAORDINARY.

1. Legacies—

James Barker	100	0	0
Miss Eliza Bcxall... ..	10	0	0
Chapman Will Trust	96	12	5
Lord Danesfort	500	0	0
Ralph Hall	245	13	8
P. L. Jacques	190	0	0
Sir Henry W. Lucy	2500	0	0
Wm. Morgan, Esq.	3	0	0
Mrs. Isabella Reavley	133	12	8
E. F. de Rougemont	100	0	0
H. H. Spiller	40	0	0
J. H. Stephens	10000	0	0
Mrs. Kate Stroulger	100	0	0
Capt. G. A. Webbe	9	17	9
Wm. Webster, Junr.	11	5	4
F. Wyatt	1	4	9
	<u>£14041</u>	<u>6</u>	<u>7</u>

Extraordinary Income				14041	6	7
Total Income				<u>£111012</u>	<u>2</u>	<u>2</u>
Balance—being excess of Expenditure over						
Income for the year				4763	9	10
				<u>£115775</u>	<u>12</u>	<u>0</u>

Dr.

EXPENDITURE—continued.

	Amount Expended	1924	1925
VII. Reestablishment			
Renewals and Repairs to Buildings and Plant		10,945	3 1/2
VIII. Flights—			
(a) Federal		759	2 1/2
(b) Alaska		2,201	12 1/2
(c) West		3,211	12 1/2
(d) Alaska and West		1,286	4 1/2
		4,757	6 1/2
Ordinary Expenditures		11,702	19 1/2

EXTRAORDINARY.

Contributions to Other Institutions

Federal Flying Association for equipment to test patients referred to them		20	12 1/2
---	--	----	--------

Extraordinary Expenditures

Total Expenditures

Cr.

EXPENDITURE—continued.		£	s.	d.	£	s.	d.
Brought forward					107545	3	8
VII. Establishment.							
Renewals and Repairs to Buildings and Plant					3453	15	3
VIII. Finance—							
(1) Interest	389	2	11
(2) Appeals	2701	12	10
(3) Rent	231	18	4
(4) Rates and Taxes	1424	6	5
					<u>4747</u>	<u>0</u>	<u>6</u>
Ordinary Expenditure		115745	19	5
EXTRAORDINARY.							
Contributions to other Institutions—							
District Nursing Associations for attendance on Out-Patients referred to them		29	12	7
					<u>29</u>	<u>12</u>	<u>7</u>
Extraordinary Expenditure		29	12	7
Total Expenditure		115775	12	0

£115775 12 0

TUBERCULOSIS DISPENSARY ACCOUNT.

For the year ended 31st December, 1938.

	£	s.	d.		£	s.	d.
To Grant from Paddington Borough Council, 1938	1117	10	0	By Tuberculosis Officer ...	500	0	0
				„ Locum Tenens ...	20	0	0
				„ Sister in charge ...	272	10	0
				„ Dispenser ...	20	0	0
				„ Apportionments—			
				Sister's travelling			
				expenses ...	5	0	0
				Drugs ...	50	0	0
				Equipment & Repairs	20	0	0
				Rent, Rates, Taxes			
				and Insurance ...	50	0	0
				Lighting and Heating	50	0	0
				Cleaning ...	20	0	0
				Repairs or Decoration			
				of Building ...	20	0	0
				X-Ray ...	60	0	0
				Stationery, Postage			
				Printing, Telephones			
				and Laundry ...	30	0	0
				Total	1117	10	0
	£1117	10	0		£1117	10	0

CHAPLAIN ENDOWMENT FUND ACCOUNT.

For the year ended 31st December, 1938.

To Dividends (<i>see page 60</i>)	25	0	4		25	0	4
	25	0	4	By Chaplain, part Stipend	25	0	4

IVY COLLEGE NURSES' LIBRARY ENDOWMENT FUND.

For the year ended 31st December, 1935.

£ s. d.		£ s. d.	
To Balance, 1934	20 19 2	By Grants Nurses' Library	10 0 0
" Dividends (see page 50)	16 0 0	Balance, July, 1935	
		Interest Income	20 19 2
	36 19 2		30 19 2

JOYCE GROVE CONVALESCENT HOME ACCOUNT.

For the year ended 31st December, 1935.

£ s. d.		£ s. d.	
To Donations, 1935 (see page 100)	305 10 0	By Balance at Bank, 31st December, 1935	305 10 0

EMILIA COX FUND ACCOUNT.

For the year ended 31st December, 1935.

£ s. d.		£ s. d.	
To Dividends (see page 50)	2 18 0	By Part cost of Award to Nursing Staff	2 18 0
	2 18 0		2 18 0

NURSES' TENNIS COURT FUND.

For the year ended 31st December, 1935.

£ s. d.		£ s. d.	
To Dividends, 1935 (see page 100)	75 18 0	By Balance at Bank, 31st December, 1935	75 18 0

CONVALESCENT FUND GENERAL ACCOUNT.

For the year ended 31st December, 1935.

£ s. d.		£ s. d.	
To Cash in Secretary's hands 1st Jan., 1935	26 0 4	By Loan from Bankers, 1st January, 1935	100 0 0
" Dividends (see page 50)	22 18 0		
" Transfer from George Hays Fund Account (see page 51)	25 13 2	" Aid to Patients, Suggested and Optical Appliances, Park House, &c.	104 2 11
Donation (see page 51)	10 0 0		
Annual Subscriptions (see page 120)	2 0 0	" Salaries	13 10 0
Grants (G. M. F. A/c)	12 20 0		
Balance Loan from Bankers	194 15 1	Cash in Secretary's hands, Dec. 31st, 1935	35 3 10
	472 0 4		472 0 4

IVY COLLIER NURSES' LIBRARY ENDOWMENT FUND.

For the year ended 31st December, 1938.

	£	s.	d.		£	s.	d.
To Balance, 1937	20	19	2	By Grant to Nurses' Library	10	0	0
„ Dividends (<i>see</i> page 60)	10	0	0	„ Balance, being unex- pended Income ...	20	19	2
	<hr/>				<hr/>		
	£30	19	2		£30	19	2
	<hr/>				<hr/>		

JOYCE GROVE CONVALESCENT HOME ACCOUNT.

For the year ended 31st December, 1938.

	£	s.	d.		£	s.	d.
To Donations, 1938 (<i>see</i> page 166)	362	10	0	By Balance at Bank, 31st December, 1938 ...	362	10	0
	<hr/>				<hr/>		
	362	10	0		362	10	0
	<hr/>				<hr/>		

EMILIA COX FUND ACCOUNT.

For the year ended 31st December, 1938.

	£	s.	d.		£	s.	d.
To Dividends (<i>see</i> page 60)	2	18	0	By Part cost of Award to Nursing Staff ...	2	18	0
	<hr/>				<hr/>		
	£2	18	0		£2	18	0
	<hr/>				<hr/>		

NURSES' TENNIS COURT FUND.

For the year ended 31st December, 1938.

	£	s.	d.		£	s.	d.
To Donations, 1938 (<i>see</i> page 166)	75	18	6	By Balance at Bank, 31st December, 1938 ...	75	18	6
	<hr/>				<hr/>		
	75	18	6		75	18	6
	<hr/>				<hr/>		

CONVALESCENT FUND—GENERAL ACCOUNT.

For the year ended 31st December, 1938.

	£	s.	d.		£	s.	d.
To Cash in Secretary's hands 1st Jan., 1938 ...	36	9	8	By Loan from Bankers, 1st January, 1938 ...	163	6	4
„ Dividends (<i>see</i> page 60)	82	18	2				
„ Transfer from George Sturge Fund Account (<i>see</i> page 54)	39	13	2	„ Aid to Patients, Surgical and Optical Appliances, Fares Home, &c. ...	164	8	11
„ Donation (<i>see</i> page 54)	10	0	0				
„ Annual Subscriptions (<i>see</i> page 126)... ..	2	0	0	„ Salaries	12	10	0
„ Creditor (G. M. F. A/c)	12	10	0				
„ Balance, Loan from Bankers	188	18	1	„ Cash in Secretary's hands, Dec. 31st, 1938	32	3	10
	<hr/>				<hr/>		
	£372	9	1		£372	9	1
	<hr/>				<hr/>		

ADAIR LODGE CONVALESCENT

Income and Expenditure Account for

INCOME.										£	s.	d.
Donations, &c.	48	2	9
Sale of Garden Produce	22	0	10
Interest, Dividends, &c.	444	16	10
TOTAL INCOME										£515	0	5
Excess of Expenditure over Income	24	8	5

£539 8 10

HOME FOR NURSES

for period from May 1st to December 31st, 1922

EXPENDITURE

PROVISIONS

SURGERY AND DISPENSARY

DOMESTIC

Wages and Salaries

Laundry

Light and Heat

Water

Telephone

Travel

REPAIRS AND MAINTENANCE

Repairs

Painting

RENTS

Building

Utilities

Gas

Electricity

ADMINISTRATIVE

Printing

Stationery

ESTABLISHMENT

Buildings and Equipment

FINANCE

Interest

Total Expenditures

1922 \$12,000

STATE FORM NO. 100 (1955)

INCOME TAX RETURN

INCOME

Wages, salaries, commissions, etc.	100.00
Dividends, interest, etc.	25.00
Capital gains	10.00
Other income	5.00
TOTAL INCOME	140.00

HOME FOR NURSES.*the period from 27th May to 31st December, 1938.*

EXPENDITURE.							£	s.	d.
PROVISIONS							140	8	9
SURGERY AND DISPENSARY—									
Drugs, &c....								12	8
DOMESTIC—									
Furniture and Crockery, &c.						16	19	3	
Laundry						16	5	1	
Cleaning and Chandlery						1	8	8	
Water						1	15	0	
Fuel and Lighting						45	8	6	
Sundries						2	6	0	
							84	2	6
SALARIES AND WAGES—									
Nursing						47	11	5	
Other Employees						84	17	11	
							132	9	4
MISCELLANEOUS—									
Printing, Stationery, &c.						4	0	10	
Insurance						14	14	5	
Garden						67	7	5	
Sundries						12	14	10	
							98	17	6
ADMINISTRATION—									
Printing, Stationery, &c.						1	8	11	
Law Charges						25	0	0	
							26	8	11
ESTABLISHMENT—									
Renewals and Repairs								3	0
FINANCE—									
Rates and Taxes							56	6	2

TOTAL EXPENDITURE ... £539 8 10

GEORGE STURGE FUND ACCOUNT.*For the year ended 31st December, 1938.*

£ s. d.			£ s. d.				
To Dividends on £972 0 0 L. & N. E. Railway 4% 1st Preference Stock (see page 60)	29	3	2	By Transfer to Conv. Fund A/c for relief of necessitous In- patients, and for providing for them necessary nourishment, clothing, and change of air (see page 51)	39	13	2
„ Donation, Miss J. Reckitt ...	10	10	0				
	<u>£39</u>		13		<u>£39</u>		13
			2				2

LEWIS CARROLL MEMORIAL FUND.*For the year ended 31st December, 1938.*

£ s. d.			£ s. d.				
To Donations — 1938 (see page 165)	1251	8	6	By Overdraft, 1st January, 1938	183	14	6
„ Balance — overdrawn 31st December, 1938	1203	5	3	„ Expenditure during 1938 ...	2270	19	3
	<u>£2454</u>		13		<u>£2454</u>		13
			9				9

SITE PURCHASE ACCOUNT.*For the year ended 31st December, 1938.*

£ s. d.			£ s. d.				
To Donation — 1938 (see page 166)	4576	0	0	By Overdraft, 1st January, 1938	460	0	0
„ Balance — overdrawn 31st December, 1938	18	7	0	„ Expenditure during 1938 ...	4134	7	0
	<u>£4594</u>		7		<u>£4594</u>		7
			0				0

KITCHEN EQUIPMENT FUND.*For the year ended 31st December, 1938.*

£ s. d.			£ s. d.				
To Balance, 1st January, 1938 ...	1558	13	1	By Expenditure during 1938 ...	1557	2	5
„ Donations in 1938 (see page 166)	503	11	6	„ Balance at Bank, 31st Decem- ber, 1938	655	2	2
„ King Edward's Hospital Fund	150	0	0				
	<u>£2212</u>		4		<u>£2212</u>		4
			7				7

MEYERSTEIN DENTAL RESEARCH LABORATORY FUND.*For the year ended 31st December, 1938.*

£ s. d.			£ s. d.				
To Balance, 1st January, 1938 ...	217	2	5	By Expenditure during 1938 ...	1129	4	11
„ Donations in 1938 (see page 166)	1025	15	2	„ Balance at Bank, 31st Decem- ber, 1938	113	12	8
	<u>£1242</u>		17		<u>£1242</u>		17
			7				7

X-RAY DEPARTMENT—BUILDING ACCOUNT.*For the year ended 31st December, 1938.*

£ s. d.			£ s. d.				
To Balance, 1st January, 1938 ...	50	0	0	By Balance at Bank, 31st Decem- ber, 1938	50	0	0

FIFTH ARMY MEMORIAL FUND.*For the year ended 31st December, 1938.*

£ s. d.			£ s. d.				
To Balance, 1st January, 1938 ...	58	11	0	By Expenditure, 1938	271	3	6
„ Donations in 1938 (see page 164)	8340	17	1	„ Balance at Bank, 31st Decem- ber, 1938	8128	4	7
	<u>£8399</u>		8		<u>£8399</u>		8
			1				1

LADY BRAYFORTH ENFRANCHISEMENT FUND.

For the year ended 31st December, 1935.

	£	s.	d.	£	s.	d.			
To Balance at 1st January, 1935	100	0	0	By Transfer of £241, 12s. 6d. from	241	12	6		
				Gifts in 1935			300	0	0

LADY BRAYFORTH ENFRANCHISEMENT FUND - INCOME ACCOUNT.

For the year ended 31st December, 1935.

	£	s.	d.	£	s.	d.
To Dividends received in 1935				By Transfer to General Account		
				and		
				Grant received of the Hospital		
				Trustees		

EXPANSION APPEAL FUND.

For the year ended 31st December, 1935.

	£	s.	d.	£	s.	d.
To Balance at 1st January, 1935	1000	0	0	By Appeal Expenses -		
To Donations during 1935				Printing	100	0
				Stationery	50	0
page 205	3750	0	0	Salaries	100	0
				Representatives for the Year		
£250 17 0 for the Expansion Appeal				Income during 1935	1000	0
(to be paid during the year and to be				Balance at 31st December		
applied to the fund during future years)				1935	1001	0

PAY DEBTS ACCOUNT.

For the year ended 31st December, 1935.

	£	s.	d.	£	s.	d.
To Balance at 1st January, 1935	1000	0	0	By Cash received in the Bank	1000	0
To Cash received during 1935				Balance at Bank, 31st Dec 1935		

ESTATE ACCOUNT.

For the year ended 31st December, 1935.

	£	s.	d.	£	s.	d.
To Receipts for the Year				By Estate Expenses -		
				Salaries and Fees		
				Printing		
				Stationery		
				Repairs		
				Insurance		
				Interest		
				Income tax		

GEORGE STURGE FUND ACCOUNT.

For the year ended 31st December, 1935.

To Balance on 1st Jan 1935	0 0	By Transfer to Conv. Fund A, for cost of acquisition of	
To Interest on 1st Jan 1935	20 7 3	to books, and for providing for	
To Interest on 1st Jan 1935	10 10 0	them necessary bookbinding	
		charging, and change of air	
		for page 51	10 10 0
			<u>100 17 3</u>

LEWIS GARRARD MEMORIAL FUND.

For the year ended 31st December, 1935.

To Balance on 1st Jan 1935	100 11 0	By Gift of £100 on 14th January, 1935	100 11 0
To Interest on 1st Jan 1935	10 10 0	By Interest on 1st Jan 1935	10 10 0
To Interest on 1st Jan 1935	10 10 0	By Expenditure during 1935	10 10 0
			<u>100 11 0</u>

MILNER FUND ACCOUNT.

For the year ended 31st December, 1935.

To Balance on 1st Jan 1935	100 11 0	By Gift of £100 on 14th January, 1935	100 11 0
To Interest on 1st Jan 1935	10 10 0	By Interest on 1st Jan 1935	10 10 0
To Interest on 1st Jan 1935	10 10 0	By Expenditure during 1935	10 10 0
			<u>100 11 0</u>

KITCHEN EQUIPMENT FUND.

For the year ended 31st December, 1935.

To Balance on 1st Jan 1935	100 11 0	By Expenditure during 1935	100 11 0
To Interest on 1st Jan 1935	10 10 0	By Balance at Bank, 31st Decem-	
To Interest on 1st Jan 1935	10 10 0	ber, 1935	10 10 0
			<u>100 11 0</u>

MELNBERG MENTAL RESEARCH LABORATORY FUND.

For the year ended 31st December, 1935.

To Balance on 1st Jan 1935	100 11 0	By Expenditure during 1935	100 11 0
To Interest on 1st Jan 1935	10 10 0	By Balance at Bank, 31st Decem-	
To Interest on 1st Jan 1935	10 10 0	ber, 1935	10 10 0
			<u>100 11 0</u>

LABORATORY DEPARTMENT - BUILDING ACCOUNT.

For the year ended 31st December, 1935.

To Balance on 1st Jan 1935	100 11 0	By Balance at Bank, 31st Decem-	
To Interest on 1st Jan 1935	10 10 0	ber, 1935	10 10 0
To Interest on 1st Jan 1935	10 10 0		
			<u>100 11 0</u>

LABORATORY DEPARTMENT - EQUIPMENT FUND.

For the year ended 31st December, 1935.

To Balance on 1st Jan 1935	100 11 0	By Expenditure during 1935	100 11 0
To Interest on 1st Jan 1935	10 10 0	By Balance at Bank, 31st Decem-	
To Interest on 1st Jan 1935	10 10 0	ber, 1935	10 10 0
			<u>100 11 0</u>

LADY SEAFORTH ENDOWMENT FUND.

For the year ended 31st December, 1938.

	£	s.	d.		£	s.	d.
To Balance at 1st January, 1938	360	0	0	By Purchase of £361 11s. 0d. War Loan 3½% Stock	360	0	0

LADY SEAFORTH ENDOWMENT FUND—INCOME ACCOUNT.

For the year ended 31st December, 1938.

	£	s.	d.		£	s.	d.
To Dividends received in 1938 (see page 60)	300	13	5	By Transfer to General Maintenance Account of the Hospital Dividends	300	13	5

EXTENSION APPEAL FUND.

For the year ended 31st December, 1938.

	£	s.	d.		£	s.	d.
To Balance at 1st January, 1938	12068	3	9	By Appeal Expenses—			
„ Donations during 1938 (see page 165)	3782	3	6	Salaries	250	0	0
(In addition, amounts totalling £920 17 0 for the Extension Appeal have been promised or are due under covenant deeds during future years.)				Opening Ceremony	188	9	0
				Sundries	120	18	0
				„ Expenditure on the New Extension during 1938	13549	0	11
				„ Balance at 31st December, 1938	1741	19	4
	<u>£15850</u>	<u>7</u>	<u>3</u>		<u>£15850</u>	<u>7</u>	<u>3</u>

PAY BED BLOCK ACCOUNT.

For the year ended 31st December, 1938.

	£	s.	d.		£	s.	d.
To Balance at 1st January, 1938	21402	5	8	By Expenditure on New Building	9816	16	2
„ King Edward's Hospital Fund	150	0	0	„ Balance at Bank, 31st December, 1938	11735	9	6
	<u>£21552</u>	<u>5</u>	<u>8</u>		<u>£21552</u>	<u>5</u>	<u>8</u>

ESTATE ACCOUNT.

For the year ended 31st December, 1938.

	£	s.	d.		£	s.	d.	£	s.	d.
To Rents for the Year	2294	0	10	By Estate Expenses—						
				Renewals and Repairs	92	5	4			
				Insurance	17	4	1			
				Rates	181	5	1			
								290	14	6
				„ Administrative Expenses—						
				Salaries	90	0	0			
				Sundries	8	14	0			
				Commission	56	5	8			
								154	19	8
				„ Balance transferred to Income and Expenditure Account under "Invested Property" (see page 48)				1848	6	8
	<u>£2294</u>	<u>0</u>	<u>10</u>					<u>£2294</u>	<u>0</u>	<u>10</u>

BALANCE SHEET as

		LIABILITIES.					
		£	s.	d.	£	s.	d.
1. SUNDRY CREDITORS.							
(1) General Fund	...	15065	13	9			
(2) Adair Lodge Convalescent Home	...	90	14	8			
2. LOANS TO HOSPITAL—							
General Fund—Bank Overdraft	...	62629	10	1			
Convalescent Fund—Bank Overdraft	...	188	18	1			
Building Fund—							
Site Purchase Account—Bank Overdraft		18	7	0			
Lewis Carroll Memorial Fund—Bank Overdraft		1203	5	3			
Adair Lodge Convalescent Home—Bank Overdraft		64	10	9			
					15156	8	5
3. CAPITAL ACCOUNTS—							
(A) Hospital Endowments—							
Balance as per last Account	...	140221	14	9			
Chaplain Endowment Fund	...	1000	0	0			
Add Donations and Legacies received during the year :—							
Miss H. Rodocanachi	...	200	0	0			
Sancta Maria Lodge	...	25	0	0			
Reuben Smith, Esq., The late	...	80	1	1			
St. Mary's Hospital Nurses' League	...	10	10	0			
Anonymous	...	1000	0	0			
Lady Nancy Lucy Endowment	...	1000	0	0			
Selfridge & Co., Ltd.	...	50	0	0			
Wm. Whiteley, Ltd., Staff of	...	350	0	0			
Hammersmith & N. Kensington Licensed Victuallers' Endowment	...	1	6	0			
Stella Birtwistle Endowment	...	14	0	0			
		2730	17	1			
					143952	11	10
(B) Special Funds—							
Convalescent Fund	...	3693	13	4			
Emilia Cox Fund	...	114	3	6			
Ivy Collier Nurses' Library Endowment Fund	...	200	0	0			
Adair Lodge Convalescent Home	...	25060	6	0			
					29068	2	10
(C) Building and Equipment Fund—							
Balance as per last Account	...	285390	0	2			
Add Donations, &c., received during the year (see page 127)...	11514	17	2				
Less Expenses	...	559	7	0			
		10955	10	2			
					296345	10	4
(D) General Fund—							
Balance as per last Account	...	90985	8	10			
Add Appreciation from Redemption of Stocks	...	48	12	10			
		91034	1	8			
Less Excess of Expenditure over Income for 1938	...	4763	9	10			
					86270	11	10
(E) Suspense Funds—							
(1) Fifth Army Memorial Fund—							
Balance as per last Account	...	58	11	0			
Add Donations received during the year	...	8340	17	1			
Less Expenses	...	271	3	6			
		8069	13	7			
		8128	4	7			
(2) Joyce Grove Convalescent Home—							
Donation received during 1938	...	362	10	0			
					8490	14	7
					564127	11	5
UNEXPENDED INCOME BALANCE OF SPECIAL FUNDS—							
Ivy Collier Nurses' Library Endowment Fund	...				20	19	2
					£643409	10	2

at 31st December, 1938.

ASSETS

1. CASH AT BANK AND IN HAND

On Account of

(A) Reserves			2221	2	2
(B) Special Funds—					
Development Fund	22	2	10		
Toy Dollie Nurses' Library Fund—					
Investment Fund	26	10	2		
Admiral Lodge Development Fund	21	2	0		
			42	2	0
(C) Buildings and Equipment Fund			1452	2	2
(D) General Funds			2022	10	7
(E) Reserve Funds—					
(1) First Army Reserve Fund	222	2	2		
(2) Royal Air Force Development					
Fund	207	10	0		
			2490	14	7
					23225
					2

2. STOCKS OF UNISSUED SHARES ON HAND

3. SUNDRY DEBTORS

General Fund			207	2	0
Development Fund (Investment)			102	2	2
Admiral Lodge Development Fund					
Debts	120	12	0		
Debentures	24	2	2		
			142	14	2
					25647
					2

4. INTERNAL LOANS

5. INVESTMENTS AT COST

(A) Hospital Development (see page 68)			12017	2	2
(B) Special Funds (see page 68)			2022	2	10
(C) General Funds (see page 68 and 69)			2722	10	0
					21749
					2

6. LAND, BUILDINGS AND EQUIPMENT OF THE HOSPITAL

1937			2222	2	2
1938					
The Princess Mary					
Block 2/3/4	212	12	0		
Block 5/6/7/8/9/10/11/12	122	12	0		
Site Purchase (General)	122	2	0		
Various Buildings Account	122	2	0		
General Hospital Laboratory					
Equipment	122	2	12		
			222	2	2
All Land Provisions	222	12	12		
			222	2	2
					22222
					2

The cost of the new buildings and equipment of the Hospital up to the 31st December, 1938, and the cost of building and equipment of the Princess Mary Hospital, are included in this Balance Sheet. No value is included in respect of the Admiralty Lodge Property.

We have examined the above Balance Sheet and the supporting books and records of the Hospital, and find them to be in accordance therewith. We have verified the investments and stock balances. To the best of our knowledge and belief the true state of the above-mentioned accounts of Hospital accounts as certified by the Control Board have been followed in the preparation of the Accounts.

PRICE WATERHOUSE & CO.
Chartered Accountants

1938 March, 1939.

(Signed) H. S.

BALANCE SHEET

LIABILITIES

1. BLENDED LIABILITIES			
(a) Reserve Fund		1000 00	
(b) Admit Lodge Contributions House		28 11	
2. SAVINGS TO HOSPITAL			1028 11
General Fund - Bank Overdraft		1000 00	
Contributions Fund - Bank Overdraft		28 11	
Building Fund			
Life Insurance Account - Bank Overdraft			
Levy Carroll Memorial Fund - Bank Overdraft		200 00	
Admit Lodge Contributions House - Bank Overdraft			
			1428 11

3. CAPITAL ACCOUNTS

3(a) Reserves to Special Funds			
Balance at year end Account			14000 14 0
Change in Reserves Fund			200 0 0
244 Donations and Expenses received during the year			
Mrs. H. K. B. ...	200 0 0		
Admit Lodge ...	20 0 0		
Mrs. ...			
Admit Lodge ...	20 1 1		
Mrs. ...			
Admit Lodge ...	10 10 0		
Admit Lodge ...	1000 0 0		
Admit Lodge ...	1000 0 0		
Admit Lodge ...	100 0 0		
Admit Lodge ...	100 0 0		
Admit Lodge ...	100 0 0		
Admit Lodge ...	100 0 0		
Admit Lodge ...	10 0 0		
Admit Lodge ...	10 0 0		
		1700 17 1	15700 11 10
3(b) Special Funds -			
Contributions Fund		200 0 0	
Levy Carroll Fund		114 0 0	
Levy Carroll House Liberty ...		200 0 0	
Levy Carroll ...			
Admit Lodge Contributions House		2000 0 0	
			2500 0 0
3(c) Building and Hospital Funds -			
Balance at year end Account		20000 0 0	
244 Donations, etc. received during the year		11411 11 0	
Levy Carroll ...		100 0 0	
		21111 11 0	21111 11 0
3(d) General Funds -			
Balance at year end Account		2000 0 10	
244 ...		10 0 10	
		2010 0 20	2010 0 20
3(e) ...			
...		1700 0 10	3710 0 30
3(f) ...			
...		10 11 0	
244 Donations ...		200 11 0	
244 ...		10 0 0	
		210 11 0	
3(g) ...			
Levy Carroll Contributions House -		200 0 0	
Admit Lodge ...			
			200 0 0
			6100 11 0
UNEXPANDED INDEBIT BALANCE OF SPECIAL FUNDS -			
Levy Carroll House Liberty ...			20 10 0
			6120 11 0

at 31st December, 1938.

		ASSETS.					
		£	s.	d.	£	s.	d.
1. CASH AT BANK AND IN HAND—							
On Account of							
(A) Endowments					3581	6	5
(B) Special Funds—							
Convalescent Fund		32	3	10			
Ivy Collier Nurses' Library Endowment Fund		20	19	2			
Adair Lodge Convalescent Fund ...		10	5	0			
					63	8	0
(C) Buildings and Equipment Fund ...					14622	2	2
(D) General Funds					6585	18	4
(E) Suspense Funds—							
(1) Fifth Army Memorial Fund		8128	4	7			
(2) Joyce Grove Convalescent Home		362	10	0			
					8490	14	7
							33343 9 6
2. STOCKS OF UNISSUED STORES ON HAND							2412 5 4
3. SUNDRY DEBTORS—							
General Fund					3275	8	9
Convalescent Fund (Deficiency)					169	4	3
Adair Lodge Convalescent Home—							
Debtors		120	12	0			
Deficiency		24	8	5			
					145	0	5
							3589 13 5
4. INTERNAL LOANS							—
5. INVESTMENTS (AT COST)—							
(As detailed on pages 58 to 61.)							
(A) Hospital Endowments (<i>see</i> page 60)					139371	5	5
Chaplain Endowment Fund (<i>see</i> page 60)					1000	0	0
(B) Special Funds (<i>see</i> page 60)					29068	2	10
(C) Buildings and Equipment Fund							
(D) General Funds (<i>see</i> pages 60 and 61)					67730	19	3
(E) Suspense Funds							
							237170 7 6
6. LAND, BUILDINGS AND EQUIPMENT OF THE HOSPITAL—							
Expenditure from 1st January, 1908, to 31st December, 1937					334054	6	11
Expenditure during the year to 31st December, 1938—							
		£	s.	d.			
New Extension Scheme		13549	0	11			
Lindo Wing		9816	16	2			
Lewis Carroll Memorial Ward		2270	19	3			
Site Purchase Account		4134	7	0			
Kitchen Equipment Account		1557	2	5			
Dental Research Laboratory Account		1129	4	11			
					32457	10	8
Air Raid Precautions		381	16	10			
					32839	7	6
							366893 14 5
(The Cost of the Site, Buildings and Equipment of the Hospital prior to 1st January, 1908, and the cost of Buildings and Equipment of the Pathological Institute and the Medical School are not included in this Balance Sheet. No value is included in respect of the Adair Lodge Property.)							

We have examined the above Balance Sheet and the foregoing Income and Expenditure Accounts, and having compared them with the books and records of the Hospital, we find them to be in accordance therewith. We have verified the Investments and Bank Balances.

To the best of our knowledge and belief the Regulations of the Revised Uniform System of Hospital Accounts as adopted by the Central Funds have been followed in the preparation of the Accounts.

PRICE, WATERHOUSE & CO.
Chartered Accountants.

13th March, 1939.

£643409 10 2

SCHEDULE OF INVESTMENTS, 31st December, 1938.

Amount of Stock.			ENDOWMENTS.	Gross Income.			Cost Price or value when acquired.			
£	s.	d.		£	s.	d.	£	s.	d.	
2090	0	0	London Transport 4½% "T.F.A." Stock ...	"Margaret Anderson" Ward (1923) ...	94	1	0	2011	15	4
1501	3	5	India 4½% Stock 1950-55 ...							
283	3	1	India 3½% Stock ...	"H. A. W. Andrews" (1908) ...	67	11	0	1279	18	0
1030	7	8	Manchester Corp., 3% Red. Cons. Stock, 1958/63... ..	"H. J. & E. J. Appleton Bed ...	9	18	0	286	0	0
980	11	6	Met. Water Board 3% "B" Stock	"(Major) Frank A. Ball" (1903) ...	30	18	2	1000	0	0
496	6	0	Met. Water Board 3% "B" Stock	"Lillie Barnato" Cot (1903) ...	29	8	4	1000	0	0
974	6	6	Union of S. Africa 5% Inscr. Stock, 1945-75	"Bernhard Baron" Cot (1926) ...	14	17	6	500	0	0
1066	12	3	Liverpool Corp., 2½% Stock, 1923	"Sarah Beach" Bed (1899) ...	48	14	4	1000	0	0
1535	7	1	Met. Water Board 3% "B" Stock	"Dr. Edwin Beaton" Bed (1925) ...	26	13	4	1000	0	0
501	10	4	Vict. 3½% Cons. Inscr. Stock 1929-49	"Bellville" Ward (1907) ...	46	1	2	1000	0	0
530	9	11	Met. Water Board 3% "B" Stock	"Col. Chas. Bird" Cot (1906) ...	17	11	0	500	0	0
1000	0	0	Trinidad 3% Stock 1965/70 ...	"Winifred Bompas" Bed (1935) ...	15	18	2	500	0	0
999	18	0	Canada 4% Inscr. Stk. 1940-60	"Maj. George Horatio Brand" Bed (1914)	30	0	0	1000	0	0
1028	6	8	Local Loans 3% Stock ...	"Ada Cunningham" Cot ...	40	0	0	1000	0	0
3870	0	0	N.Z. 3½% Inscr. Stock 1940 ...	"David Martin Currie" Endowment ...	30	17	0	1000	0	0
1022	13	6	Met. Water Board 3% "B" Stock	"W. W. and M. A. Deloitte" Bed (1905)	135	9	0	2670	6	0
1063	19	11	Local Loans 3%	"Emile and Marianne de Royer" Bed (1909)	30	13	6	1000	0	0
991	4	6	Wolverhampton Corp. 5% Regd. Stock, 1946-56	"Mr. and Mrs. C. W. Drabble" Bed (1926)	31	18	4	1000	0	0
1004	6	2	War Loan 3½% Stock	"C. W. Drabble" Bed (1938)	49	11	2	1000	0	0
588	3	4	Funding Loan 4%, 1960-90 ...	"Elizabeth Dunn" Cot (1926)	—	—	—	1000	0	0
483	0	10	Sheffield Corpn. 3% Red. Deb. Stock, 1954	"Eric MacGregor Eadie" Cot (1935) ...	23	10	6	500	0	0
921	0	0	Bengal & North-Western Railway Co. 3½% Pref.	"B. A. Elkin" Bed (1904)	14	9	10	500	0	0
991	4	6	London County 5% Cons. Stock, 1940-60	"James Baumgardt Elmslie" Fund (1926)	32	4	8	830	0	0
969	1	3	Vict. 5% Inscr. Stock, 1945-75 ...	"Dr. Thomas FitzPatrick" Bed (1901) ...	49	11	2	1000	0	0
5412	13	5	L.C.C. 2½% Stock	"Emma Lucy Flemming" Beds (1899) (5)	48	9	0	1000	0	0
518	1	8	Commonwealth of Australia 4% Regd. Stock, 1955-70	"Margaret Fothergill-Robinson" Cot (1914)	135	6	4	5000	0	0
1413	5	9	Met. Water Board 3% "B" Stock	"Charles Fox" Bed (1932)	20	14	6	500	0	0
500	0	0	Taf Fechan Water Supply Board 5% Red. Regd. Deb. Stock, 1946-66	"Winifred Foyer" Cot (1927)	42	7	10	1000	0	0
1161	0	11	India 2½% Stock	"George F. Frooms" Bed (1902)	25	0	0	500	0	0
998	5	1	Australia 3½% Regd., 1954-59 ...	"Mary Ann Frooms" Bed (1902)	29	0	8	1000	0	0
725	7	3	Met. Water Board 3% "B" Stock	"Arnold and Jane Gabriel Memorial" Bed (1931)	34	18	10	1000	0	0
570	15	11	Met. Water Board 3% "B" Stock	"Frederick Harold Hand" Cot (1907) ...	21	15	2	511	18	8
914	0	0	London Midland & Scottish Rly. 4% Deb. Stock	"H. A. Harben" Bed (1910)	17	2	4	500	0	0
969	1	3	Vict. 5% Inscr. Stock, 1945-75 ...	"Thomas Kincaid Hardie" Bed (1901) ...	36	11	2	1000	0	0
527	13	0	Met. Water Board 3% "B" Stock	"Lady Harris" Cot (1934)	48	9	0	1000	0	0
300	0	0	W. Australia 3½% Inscr. Stock, 1935-55	"Wolf Harris" (1909)	15	16	6	500	0	0
1072	9	11	Govt. of Commonwealth of Aust. 3½% Regd., 1956-61	"Alfred and Clara Heath" Bed (1915) ...	10	10	0	292	10	0
1046	2	0	Union of S. Africa 3½% Inscr., 1955-65	"Sam Heilbut" Bed (1914)	34	17	2	1072	12	11
1262	12	11	Conversion Loan 3½%	"William Brown Hextall" Bed (1924) ...	36	12	2	1000	0	0
630	0	0	Southern Rly. 5% Red. Guar. Pref., 1957	"Robert Hilder" Endowment (1929) ...	44	3	10	1000	0	0
1134	12	9	Met. Water Board 3% "B" Stock	"Dr. W. Hill" Bed	31	10	0	625	0	0
96	18	9	Govt. of Commonwealth of Aust. 3½% Regd., 1956-61	"Henry Wallace Hornby" Endowment (1923)	34	0	8	1000	0	0
400	0	0	Southern Railway 4% Red. Deb. Stock, 1962-7	"Dora Fletcher Hunt" Bed (1932) ...	3	3	0	97	10	0
954	16	2	Met. Water Board 3% "B" Stock	"Jobson" Bed (1901)	16	0	0	400	0	0
499	6	3	Union of S. Africa 5% Inscr. Stock, 1945-75	"Jack Kesterton" Cot (1925)	28	12	10	1000	0	0
503	1	11	Vict. 3½% Cons. Inscr. Stock, 1929-49	"The Ladies' Association" Cot (1906) ...	24	19	4	500	0	0
1042	0	0	London Transport 4½% "T.F.A." Stock	"T. G. Langham" Bed (1923)	17	12	2	500	0	0
				Forward	46	17	8	1000	0	0
					£1674	7	4	£44577	10	11

Amount of Stock.			ENDOWMENTS—continued.	Gross Income.			Cost Price or value when acquired.			
£	s.	d.		£	s.	d.	£	s.	d.	
			Forward	...	1674	7	4	44577	10	11
992	1	1	Met. Water Board 3% "B" Stock	"Georgiana Liddell" Bed (1903) ...	29	15	2	1000	0	0
008	0	0	Southern Rly. 5% Red. Guar. Pref., 1957 ...	"Major-General Thomas Lowndes" Bed (1930) ...	50	8	0	1000	0	0
004	6	2	War Loan 3½% Stock ...	"Lady Nancy Lucy" Bed (1938) ...	—			1000	0	0
			Interest received on £1000 @ 4% 21/11/37-26/7/38 ...		27	3	7	—		
013	2	8	Met. Water Board 3% "B" Stock	"Bertha Gravert Lundgren" Bed (1902) ...	30	7	10	1000	0	0
596	14	7	Met. Water Board 3% "B" Stock ...	"R. L. Lundgren" Bed (1918) ...	47	18	0	1000	0	0
842	0	0	London Midland & Scottish Rly. 4% Pref. Stock ...	"Lusk" Bed (1910) ...	33	13	8	900	0	0
454	12	8	Australia 3½% Regd., 1954-59 ...	"Mary Lynch" Cot (1901) ...	15	18	2	450	0	0
197	19	3	Govt. of Com. of Australia 5% Regd. Stock, 1945-75 ...	"Malden" Bed (1928) ...	9	18	0	200	0	0
530	9	11	Met. Water Board 3% "B" Stock	"El Marquis de Misa" Cot (1906) ...	15	18	2	500	0	0
970	15	6	Middlesboro' Corpn. 3½% Red. Stock, 1953-73 ...	"J. E. Milner" Endowment ...	33	19	6	1000	0	0
596	15	11	Met. Water Board 3% "B" Stock	"Constance Mitchell" Cot (1931) ...	20	18	2	500	0	0
438	0	0	Southern Rly. 4% Deb. Stock ...	"M" Cot (1935) ...	17	10	4	508	12	10
61	13	7	Met. Water Board 3% "B" Stock	"Rev. A. S. W. Moore" (1924) ...	1	17	0	40	0	0
225	0	0	L. & N. E. Rly. 3% Deb. Stock ...	"Captain H. B. Murray" Bed (1910) ...	36	15	0	1000	0	0
588	3	4	Funding Loan 4%, 1960-90 ...	"Old Patients' Association" Cot (1926) ...	23	10	6	500	0	0
000	0	0	Southern Railway 4% Red. Deb. Stock, 1962-7 ...	"Old Patients' Association" Bed (1932) ...	40	0	0	1000	0	0
058	1	11	Met. Water Board 3% "B" Stock	"Old Patients' Association" Bed (1934) ...	31	14	10	1000	0	0
991	4	7	Wolverhampton Corp. 5% Regd. Stock, 1946-56 ...	"Margaret Parish" Bed ...	49	11	2	1000	0	0
114	1	0	Funding Loan 4%, 1960-90 ...	"Hannah Penn" Bed (1928) ...	44	11	2	1000	0	0
506	5	7	Sheffield Corporation 3% Red Deb. Stock 1956-58 ...	"Princess Margaret Rose" Cot ...	15	3	10	500	0	0
373	4	10	Salford Corporation 3%, Red Stock 1954/56 ...	"Princess Mary" Cot (1923) ...	20	4	0	624	10	0
068	15	7	Local Loans 3% Stock ...	"Queen's Park Rangers" Bed ...	32	1	0	1050	17	10
964	9	10	Met. Water Board 3% "B" Stock	"J. E. Ralli" Bed (1900) ...	28	18	8	1000	0	0
964	9	11	Met. Water Board 3% "B" Stock	"Minina J. Ralli" Bed (1900) ...	28	18	8	1000	0	0
233	6	6	India 3% Stock ...	"George C. Raphael" (1895) ...	7	0	0	250	0	0
066	11	2	Met. Water Board 3% "B" Stock	"C. A. Ravenscroft" Bed (1934) ...	31	19	10	1000	0	0
068	2	7	Met. Water Board 3% "B" Stock	"M. E. Rodocanachi" Bed (1901) ...	29	0	10	1000	0	0
096	9	2	Local Loans 3% Stock ...	"W. and S. Roper" Bed (1908) ...	29	17	8	970	8	4
223	2	5	Comm. Australia 3% Regd. Stock, 1939-41 ...	"Mary Rous" Cot (1927) ...	36	13	10	1000	0	0
022	13	5	Met. Water Board 3% "B" Stock	"Alfred Scorer" Bed (1905) ...	30	13	6	1000	0	0
988	0	0	London Transport 4½% "T.F.A." Stock ...	"William Shepherd" Bed (1923) ...	44	9	2	1000	0	0
500	13	0	Ceylon 4% Insc. Stock, 1939-59	"The Shilling Fund" Cot (1914) ...	20	0	6	500	1	7
066	12	3	Liverpool Corp. 2½% Stock, 1923	"Ford Cavalier Simpson" Bed (1899) ...	26	13	2	1000	0	0
746	3	11	Met. Water Board 3% "B" Stock	"Louis Sinclair" Bed (1930) ...	22	7	8	500	0	0
751	0	0	Southern Rly. 5% Pref., 1964 ...		87	11	0	1787	9	1
877	10	2	Conver. Stock, 3½%, 1961 ...		65	14	4	1382	10	0
485	0	0	G. W. Rly. 5% Rentcharge Stock	"Sportsmen's" Beds (5) (1922-23-24) ...	24	5	0	632	10	0
165	2	1	Govt. of Commonwealth of Aust. 3½% Regd. Stock, 1956-61 ...		37	17	4	1165	19	2
555	19	2	Govt. of Com. of Australia 5% Regd. Stock, 1945-75 ...	"Sportsmen's" Cot (1926) ...	27	16	0	570	13	0
006	4	9	Vict. 3½% Inscr. Stock, 1929-49	"Helen Sophie Stevenson" Bed (1907) ...	35	4	6	1000	0	0
492	0	0	L.M.S. Rly. 5% Pref. 1955 ...	"Stock Exchange Dramatic and Operatic Society" Cot (1925) ...	24	12	0	500	0	0
300	0	0	S. Aust. Cons. Inscr. 3% Stock ...	"A. W. Stokes" (1920) ...	9	0	0	147	0	0
529	11	3	Met. Water Board 3% "B" Stock	"The Students" Cot (1906 to 1908) ...	15	17	8	501	18	0
274	6	9	Met. Water Board 3% "B" Stock	"Frederick Todd" Fund (1908) ...	8	4	6	250	0	0
576	0	0	G. W. Rly. 5% Rentcharge Stock	"Sir Henry William Verey, Kt., and Judge Amyas Phillip Longstaffe" Cot (1922) ...	28	16	0	750	0	0
485	1	8	Vict. 5% Inscr. Stock, 1945-75 ...	"Alexander Anthony Vlasto" Bed (1901) ...	24	5	0	500	0	0
492	7	9	Met. Water Board 3% "B" Stock	"Hilda Ward" Bed (1930) ...	44	15	4	1000	0	0
003	1	9	Vict. 3½% Inscr. Stock, 1929-49	"Julia Wingfield" Bed (1907) ...	35	2	2	1000	0	0
005	13	5	Met. Water Board 3% "B" Stock	"Yiewsley Baptist Tabernacle Bed" (1933) ...	30	3	4	905	4	1
188	0	0	London Midland & Scottish Rly. 4% Deb. Stock ...	"Theodore M. Zarifi" Cot (1911) ...	7	10	4	200	6	0
			Forward	...	£3146	12	5	£83865	10	10

Amount of Stock. £ s. d.	ENDOWMENTS— <i>continued.</i>			Gross			Cost Price or			
				Income.	£	s.	d.	value when acquired.	£	s.
			Forward	...	3146	12	5	83865	10	10
2521 9 6	Conversion Stock 3½%, 1961/after		"B. I. Barnaio" Bed (1897)	88	5	0			
			"Buckingham Memorial" Cot (1899)						
			"Mary Carbutt" Bed (1918)						
			"A. J. Dellmar" Endowment (1902)						
			"Dr. John Foulerton" Endowment (1919)	...						
			"Arnold Gabriel" Bed (1896)						
			"Wm. Gosden" Bed (1929)						
7105 16 5	Sheffield Corpn. 3% Red. Deb. Stock, 1954		"R. M. Greenwood" Bed (1917)	213	3	6			
			"C. A. Heinman" Bed (1920)						
			"Robert Hilder Endowment" (1929)						
			"Sidney Hillier" Bed (1930)						
			"Lilian Holland" Ward (1898)						
			"William Hollins" Endowment (1869)	...						
10000 0 0	York Corpn. 3% Red. Stock, 1955-65		"Sir John Howard" Endowment (1928)	...	300	0	0			
			"Francis Jacox" Beds (5) (1895-7)						
			"Mary Janet Jacox" Bed (1894)						
			"Henry George Jessel" Cot (1895)						
5000 0 0	Bristol Corpn. 2½% Red. Stock, 1955-65		"Woolf Joel" Bed (1898)	137	10	0	49295	14	7
			"Ladies' Association" Cot (1906)						
			"G. E. B. Lousada" Endowment (1892)						
			"Eileen Markland" (1875)						
5000 0 0	G. W. Rly. 5% Consolidated Guar. Stock		"George Moore" Endowment (1877)	250	0	0			
			"Old Patients' Association" Cot (1929)						
			"Dr. John Pichall" Bed (1929)						
			"Helene Raphael" Bed (1899)						
			"Henrietta Raphael" Bed (1897)						
6000 0 0	G. W. Rly. 4% Deb. Stock		"Josephine Raphael" Cot (1916)	240	0	0			
			"Reese-Grant" Cot (1929)						
			"Aubrey Robinson" Beds (5) (1920)	...						
6090 0 0	Southern Rly 4% Deb. Stock		"M. G. E. Rodocanachi" Cot (1899)	...	243	12	0			
			"Leopold Salomons" Beds (2) (1918)	...						
			"Louis Sinclair" Bed (1930)						
3000 0 0	Southern Rly. 5% Guar. Pref. Stock		"Alexander Stewart" Bed (1897)	150	0	0			
			"Thurburn" Beds (2) (1897)						
					£4769	2	11	£133161	5	5
			Lady Seaforth Endowment Fund.							
6027 14 9	Manchester Corpn. 3% Red. Cons. Stock-1958-63			...	180	16	6	5850	0	0
361 11 0	War Loan 3½% Stock			...				360	0	0
	Income from Estate (1933-1937)			...	119	16	11			
					£5069	16	4	£139371	5	5
			CHAPLAIN ENDOWMENT FUND.							
833 15 6	Sheffield Corpn. 3% Red. Deb. Stock 1954			...	25	0	4	1000	0	0
			SPECIAL FUNDS.							
			Convalescent Fund.							
1692 13 10	India 3½% Stock			...	59	5	0	1868	13	4
666 6 3	India 2½% Stock			...	16	13	0	550	0	0
233 12 11	Sheffield Corpn. 3% Red. Deb. Stock 1954			...	7	0	2	275	0	0
972 0 0	L. & N. E. Railway, 4% 1st Preference Stock ("George Sturge" Fund.)			...	29	3	2	1000	0	0
					112	1	4	3693	13	4
			Ivy Collier Nurses' Library Endowment Fund.							
200 0 0	Taf Fechan Water Supply Board—5% Red. Regd. Deb. Stock 1946-1966			...	10	0	0	200	0	0
			Emilia Cox Fund.							
96 16 1	Sheffield Corpn. 3% Red. Deb. Stock 1954...			...	2	18	0	114	3	6
			Adair Lodge Convalescent Home Fund.							
23760 15 3	Conversion Stock 3½%			...	414	15	0	25060	6	0
1162 19 1	London County Cons. 3% Stock 1956/61			...	30	1	10			
					£444	16	10	£25060	6	0
			GENERAL MAINTENANCE FUND.							
100 0 0	British American Tobacco Co., Ltd., 100 £1 Pref. Shares			...	5	0	0	100	0	0
100 0 0	Buenos Ayres Gt. Southern Railway, 5% Pref. Stock			...	1	0	0	116	5	0
200 0 0	Canada Atlantic Railway Co., 4% Cons. 1st Morg. Stock			...	12	2	9	161	0	0
200 0 0	Central London Electricity Ltd., 3½% Deb. Stock			...	6	10	0	176	0	0
20 0 0	Chilian Govt. 5% Loan, 1911 Bearer Bonds			...	0	3	1	17	18	0
200 0 0	Chilian Govt. 5% Loan, 1911 (2nd Series Bonds)			...	1	11	5	169	0	0
300 0 0	Church Army Housing, 2½% Loan			...	7	10	0	174	0	0
500 0 0	Commonwealth of Australia, 4% 1943-48			...	20	0	0	522	10	0
			Forward	...	£53	17	3	£1436	13	0

Account	GENERAL MAINTENANCE FUND - continued	Shares	Cost Price or Value when acquired
1000 10 10	Commonwealth of Australia 4% Reg. Stock 1945-50	21.00	1,100 10 0
800 0 0	Commonwealth of Australia 7% Reg. Stock 1945-50	25 0 0	1,000 0 0
200 0 0	Canada 4%	1 20 0	110 0 0
2000 0 0	Commonwealth of Canada 4% Reg. Stock 1945-50	200 0 0	2,000 0 0
50 0 0	Canadian Central Railway Corp. Income Stock		
200 0 0	Canadian Central Railway, 4 1/2% 1st Pref. Stock	2 0 0	200 0 0
0 0 0	East India Railway Annuity, Class "A"	0 10 0	0 0 0
10 0 0	East India Railway Annuity, Class "B"	0 0 0	100 0 0
200 0 0	East India Railway 4% Reg. Stock 1945-50	20 0 0	200 0 0
75 0 0	E. O. Woodruff Co. 1 1/2% 1st Series July 1945		
50 0 0	First Co-operative Investment Trust (1945-50) Shares	5 10 0	50 0 0
50 0 0	Second Co-operative Investment Trust (1945-50) Shares	5 10 0	50 0 0
200 0 0	Frederick Hotels Ltd., 7 1/2% 1st Pref. 1945 Stock	2 0 0	200 0 0
1000 0 0	Harbour Loan, 4% 1950-55	100 0 0	1,000 0 0
50 0 0	Harbour Loan and Harbour Loan Preference Shares	5 0 0	50 0 0
100 0 0	Gas Light and Coke Co. 3% Stock 1945-50, Deb. Stock	0 10 0	100 0 0
100 0 0	Grand Trunk Railway of Canada and Prov. Stock		
200 0 0	Grand Trunk Railway 4% Reg. Stock 1945-50	20 0 0	200 0 0
100 0 0	G. W. Railway, 4 1/2% Deb. Stock	10 0 0	100 0 0
200 0 0	G. W. Railway, 5% Deb. Stock	20 0 0	200 0 0
100 0 0	G. W. Railway Co. 5% Guaranteed Cumulative Stock	10 0 0	100 0 0
200 0 0	Imperial Continental Gas Association Stock	20 0 0	200 0 0
250 0 0	International Investment Trust, Ltd., 4% Deb. Reg. Stock	25 0 0	250 0 0
200 0 0	Imperial Japanese Govt. 4% Bonds 1945	0 0 0	200 0 0
200 0 0	Imperial Japanese Govt. 4 1/2% 1st Pref. Stock		
200 0 0	London Loan 3% Stock	20 0 0	200 0 0
500 0 0	London Midland & Scottish Railway, 4% Reg. Stock	50 0 0	500 0 0
200 0 0	London Midland & Scottish Railway, 4% Reg. Stock	20 0 0	200 0 0
100 0 0	London Midland & Scottish Railway, 4% Reg. Stock	10 0 0	100 0 0
200 0 0	London Midland & Scottish Railway, 4% Reg. Stock	20 0 0	200 0 0
200 0 0	L. & N. W. Railway, 4% 1st Guaranteed Stock	20 0 0	200 0 0
75 0 0	L. & N. W. Railway, 4% 1st Guaranteed Stock	7 5 0	75 0 0
100 0 0	L. & N. W. Railway, 4% 1st Guaranteed Stock	10 0 0	100 0 0
50 0 0	L. & N. W. Railway, 4% 1st Guaranteed Stock	5 0 0	50 0 0
40 0 0	L. & N. W. Railway 4% Deb. Stock	4 0 0	40 0 0
20 0 0	London Transport, 4% 1st Stock	2 0 0	20 0 0
200 0 0	London Transport T.V.A. 4 1/2% Stock	20 0 0	200 0 0
114 0 0	Melbourne Water Board, 4% "A" Stock 1945	11 4 0	114 0 0
2000 10 0	Melbourne Water Board, 4% "B" Stock	200 10 0	2,000 10 0
200 0 0	Penalty Investment Co., 4 1/2% Deb. Stock	20 0 0	200 0 0
200 0 0	Russian State Loan, 5% 1st 1945-1950		
20 15 0	South Australia 4% Reg. Stock 1945-50	2 15 0	20 15 0
75 15 0	Commonwealth of Australia 4% Reg. Stock 1945-50	7 15 0	75 15 0
200 0 0	Southern Railway, 4% Deb. Stock	20 0 0	200 0 0
200 0 0	Southern Railway, 4% Deb. Stock 1945-50	20 0 0	200 0 0
200 0 0	Southern Railway Pref. Ordinary Stock	20 0 0	200 0 0
200 0 0	Southern Railway, 4% Preference Stock	20 0 0	200 0 0
200 10 0	Standard Corporation 4% Deb. Stock 1945-50	20 10 0	200 10 0
50 0 0	Union Castle Ordinary Stock	5 0 0	50 0 0
200 0 0	Victoria 4% Conv. Loan 1945-50	20 0 0	200 0 0
200 0 0	Wade Bros. & Walker, 4% Guaranteed Stock	20 0 0	200 0 0
2000 0 0	War Loan, 4%	200 0 0	2,000 0 0
200 0 0	Watney, George, Reid & Co., 4% Pref. Deb. Stock	20 0 0	200 0 0
		2,000 0 0	20,000 10 0

The account is also entitled to an interest in the funds set up by the War Loan Act, 1945. The interest is paid quarterly to the account.

Account Number	Description	Amount	Balance	Cost Price
1000
1001
1002
1003
1004
1005
1006
1007
1008
1009
1010
1011
1012
1013
1014
1015
1016
1017
1018
1019
1020
1021
1022
1023
1024
1025
1026
1027
1028
1029
1030
1031
1032
1033
1034
1035
1036
1037
1038
1039
1040
1041
1042
1043
1044
1045
1046
1047
1048
1049
1050
1051
1052
1053
1054
1055
1056
1057
1058
1059
1060
1061
1062
1063
1064
1065
1066
1067
1068
1069
1070
1071
1072
1073
1074
1075
1076
1077
1078
1079
1080
1081
1082
1083
1084
1085
1086
1087
1088
1089
1090
1091
1092
1093
1094
1095
1096
1097
1098
1099
1100

Amount of Stock.		GENERAL MAINTENANCE FUND—continued.		Gross Income.	Cost Price or value when acquired.
£	s. d.	Forward	...	£ s. d.	£ s. d.
1022	19 10	Commonwealth of Australia, 4% 1955-70	...	53 17 3	1436 13 0
800	0 0	Commonwealth of Australia 3% Regd. Stock 1939/41	...	40 18 4	857 16 4
300	0 0	Consols 2½%	24 0 0	664 0 0
2700	0 0	Dominion of Canada, 4% Regd. Stock 1953-58	...	7 10 0	255 0 0
60	0 0	Cordoba Central Railway Cons. Income Stock	...	108 0 0	2700 0 0
400	0 0	Cordoba Central Railway, 4½% 1st Deb. Stock	...	—	264 0 0
9	0 0	East India Railway Annuity, Class "A"	...	7 0 0	85 0 0
10	0 0	East India Railway Annuity, Class "B"	...	8 19 3	137 10 0
800	0 0	East India Railway 3% New Debenture	...	9 5 10	456 0 0
75	0 0	E. D. Realisation Co., Ltd., £1 Shares fully paid	...	24 0 0	—
50	0 0	First Co-operative Investment Trust (500 2/- Shares)	...	—	25 0 0
50	0 0	Second Co-operative Investment Trust (500 2/- Shares)	...	1 15 0	25 0 0
200	0 0	Frederick Hotels, Ltd., 4% 1st Mort. Perp. Deb. Stock	...	8 0 0	128 0 0
12500	0 0	Funding Loan, 4% 1960-90	...	500 0 0	9942 19 1
30	0 0	Gas Light and Coke Co., Ordinary Shares	...	1 13 8	39 15 0
190	0 0	Gas Light and Coke Co., 3% Cons. Irred. Deb. Stock	...	5 14 0	96 18 0
100	0 0	Grand Trunk Railway of Canada 2nd Pref. Stock	...	—	—
593	0 0	Great Western Railway, 4% Deb. Stock	...	23 14 4	503 9 9
230	0 0	G. W. Railway, 4½% Deb. Stock	...	10 7 0	169 1 0
240	0 0	G. W. Railway, 5% Deb. Stock	...	12 0 0	198 12 0
450	0 0	G. W. Railway Co., 5% Consolidated Guaranteed Stock	...	22 10 0	528 15 0
868	0 0	Imperial Continental Gas Association Stock	...	86 16 0	592 8 2
333	0 0	International Investment Trust, Ltd., 4% Deb. Perp. Stock	...	13 6 4	279 14 5
200	0 0	Imperial Japanese Govt. 4% Bonds, 1910	...	8 0 0	143 0 0
500	0 0	Leopoldina Terminal Co., Ltd., 5% 1st Deb. Stock	...	—	372 10 0
5171	6 0	Local Loans 3% Stock	...	155 2 11	5009 19 0
500	0 0	London Midland & Scottish Railway, 4% Guar. Stock	...	20 0 0	476 5 0
3022	0 0	London Midland & Scottish Railway, 4% Deb. Stock	...	120 17 8	2406 10 0
416	0 0	London Midland & Scottish Railway, 4% Pref. 1923	...	8 6 5	357 2 10
995	0 0	London Midland & Scottish Railway, 4% Pref. Stock	...	39 16 0	719 11 0
1998	0 0	L. & N. E. Railway, 4% 1st Preference Stock	...	59 18 10	4027 19 6
1672	0 0	L. & N. E. Railway, 4% 2nd Guaranteed Stock	...	66 17 8	—
73	0 0	L. & N. E. Railway, 5% Pref. Ordinary Stock	...	—	890 10 9
1254	0 0	L. & N. E. Railway, 4% 2nd Preference Stock	...	21 18 11	—
520	0 0	L. & N. E. Railway, 3% Deb. Stock	...	15 12 0	257 8 0
472	0 0	L. & N. E. Railway 4% Deb. Stock	...	18 17 8	398 16 10
79	0 0	London Transport "B," 5% Stock	...	3 19 0	77 11 10
560	0 0	London Transport T.F.A., 4½% Stock	...	25 4 0	557 4 0
114	4 6	Metropolitan Water Board, 3% "A" Stock, 1963	...	3 8 6	55 19 5
7892	19 3	Metropolitan Water Board, 3% "B" Stock	...	236 15 8	4632 19 2
200	0 0	Premier Investment Co., 4½% Deb. Stock	...	9 0 0	163 0 0
397	0 0	Russian State Loan, 5% 1st Deb., 1906	...	—	29 15 6
79	15 8	South Australia 3½% Regd. Stock, 1939	...	2 15 10	—
79	15 8	Commonwealth of Australia 4% Reg. Stock 1955/70	...	—	54 5 0
540	0 0	Southern Railway, 4% Deb. Stock	...	21 12 0	356 8 0
1000	0 0	Southern Railway, 4% Red. Deb. Stock 1962-67	...	40 0 0	1000 0 0
600	0 0	Southern Railway Pref. Ordinary Stock	...	24 0 0	367 10 0
233	0 0	Southern Railway, 5% Preference Stock	...	11 13 0	274 14 4
5018	16 5	Sunderland Corporation 3% Red Stock 1955/8	...	150 11 4	5009 14 0
97	0 0	Union Castle Ordinary Stock	...	—	—
800	0 0	Victoria 3% Cons. Insc. 1929-49	...	24 0 0	584 0 0
100	0 0	Villa Maria & Rufino Railway 4½% Guaranteed Stock	...	—	53 0 0
20000	0 0	War Loan, 3½%	...	700 0 0	19539 13 4
1000	0 0	Watney, Combe, Reid & Co., 4% Pref. Ord. Stock	...	40 0 0	530 0 0
				£2799 9 5	£67730 19 3

‡ Value of General Maintenance Fund Investments on 30th December, 1938, £70929 5s. 1d.

The Hospital is also entitled to an interest in the Funds left by the late Mr. T. P. Rider. This payment in 1938 amounted to £30. These funds are held by independent Trustees.

STATISTICAL

For Year ended 31st December, 1938, compared with

I. IN-PATIENTS.

(a) Number of Beds and In-Patients.

	Numbers in 1938.	Numbers in previous year.
(1) BEDS: (a) Complement at 31st December	†476	462
<i>These figures are based on the daily count.</i> (b) Average daily complement during the year ...	476	394·7
(c) Average daily number closed during the year, owing to—		
(i) Rebuilding or Extension Schemes	·8	2·3
(ii) Repairs, Redecoration, Cleaning or Infection	13·2	13
(iii) Other causes (National Crisis (Sept., 1938))	1·6	—
(d) Average daily number open during the year ...	460·4	379·4
(e) Average daily number occupied during the year	389·9	332·7
(2) Number of In-Patients in the Hospital at beginning of year	360	322
(3) Number of In-Patients admitted during year	7579	6529
(4) Number of In-Patients in the Hospital at the end of the year	363	360
(5) Average number of days each Patient was resident (Ascertained by dividing the yearly total of daily counts, viz., 142,307, by the number of Patients treated to a conclusion, i.e., (2) + (3) - (4).)	18·8	18·7
(6) Number of Patients admitted and discharged during the year who were resident for—		
(i) Only 1 day ...	258	228
(ii) 2 and 3 days ...	607	538

(b) Annual Expenditure on In-Patients apart from that on Out-Patients; Average Cost of each In-Patient per week; and Average Cost of each In-Patient.

	1938.			Previous Year.	
	Expenditure on In-Patients.	Average Cost of each In-Patient per week.	Average Total Cost of each In-Patient.	Average Cost of each In-Patient per week.	Average Total Cost of each In-Patient.
	£	£ s. d.	£ s. d.	£ s. d.	£ s. d.
(1) Provisions (including Board of Officials) ...	15749	15 6	2 1 7	12 8	1 13 9
(2) Surgery and Dispensary	11284	11 1	1 9 10	11 7	1 11 0
(3) Domestic	15178	14 11	2 0 1	13 5	1 15 10
(4) Salaries and Wages ... (Maintenance)	38100	1 17 6	5 0 7	1 11 7	4 4 6
(5) Miscellaneous	2095	2 1	5 6	1 6	3 11
(6) Administration	3668	3 7	9 8	2 11	7 9
Statistical Cost ...	86074	4 4 8	11 7 3	3 13 8	9 16 9
(7) Establishment: Re- newals and Repairs ...	2903	2 10	7 8	3 2	8 6
(8) Finance	3805	3 9	10 0	3 7	9 8
Total Cost ...	£92782	£4 11 3	£12 4 11	£4 0 5	£10 14 11

† Including 66 beds in Private Patients' Wing.

TABLES.

Year of the previous year unless otherwise indicated, 1937

IV. OUT-PATIENTS.

(a) Numbers.

	1937	1936
(1) Total number of new Out-Patients ...	7,287	6,514
(2) Total number of Out-Patient Attendances ...	74,707	66,771
(3) Number of Patients on books at the beginning of the year ...	17	27
(4) Number of Casualty Patients included in No. 1 above ...	2,817	2,129
(5) Number of Maternity Patients included in No. 1 above, attended at home ...	88	100
(6) Number of Attendances on Maternity Patients included in No. 2 above ...	1,061	1,000

(b) Annual Expenditure on Out-Patients and Average Cost of each Out-Patient Attendance and of each Out-Patient.

	1937		1936		
	Expenditure on Out-Patients	Average Cost of each Out-Patient Attendance	Average Total Cost of each Out-Patient	Average Cost of each Out-Patient Attendance	Average Total Cost of each Out-Patient
(1) Medication (including Board of Outpatients)	600	0.8	523	0.7	523
(2) Surgery and Dressings	5791	8.1	5,771	8.0	10,711
(3) Hospital	1224	1.6	1,214	1.6	1,214
(4) Salaries and Wages (including)	11153	14.8	11,153	14.8	11,153
(5) Miscellaneous	727	1.0	727	1.0	727
(6) Administration	988	1.3	988	1.3	988
(7) Total Cost	22,083	29.6	22,083	29.6	35,206
(8) Entertainment (Recreation and Regalia)	50	0.0	50	0.0	50
(9) Laundry	1,000	1.3	1,000	1.3	1,000
Total Cost	23,033	30.9	23,033	30.9	37,206

* Including Out-patient charges for Immunizing Department (1937) and other departments for which no cost has been borne by the Hospital, and which figures have been omitted from out-patient hospital cost.

STATISTICAL

For Year ended 31st December, 1932, compared with

I. IN-PATIENTS.

(a) Number of Beds and In-Patients.

		Numbers in 1932.	Numbers in previous year.
(1)	BEDS: (a) Complement of beds in hospital	430	462
	(b) Average daily complement during the year	476	504.7
	(c) Average daily number of beds during the year, going to—		
	(i) Maternity and Paediatric Clinics	4	2.2
	(ii) Repairs, Extension, etc. (Chiefly in Infirmary)	12.2	13
	(iii) Other causes (See para. 10, page 108)	1.6	—
	(d) Average daily number of beds occupied during the year	458.4	479.4
	(e) Average daily number of beds vacant during the year	20.2	25.7
(2)	Number of In-Patients in the Hospital at beginning of year	260	372
(3)	Number of In-Patients admitted during year	3473	4033
(4)	Number of In-Patients in the Hospital at end of the year	262	340
(5)	Average number of days each Patient was resident in Hospital by dividing the number of beds occupied, viz. 145,507, by the number of Patients treated as in section on p. 101, (2) + (3) - (4) =	10.8	18.2
(6)	Number of Patients admitted and discharged during the year who were treated for—		
	(a) 1 day	312	500
	(b) 2 and 3 days	607	638

(b) Annual Expenditure on In-Patients apart from that on Out-Patients; Average Cost of each In-Patient per Week; Total Average Cost of each In-Patient.

	1932			Previous Year	
	Expenditure on In-Patients.	Average Cost of each In-Patient per week.	Average Total Cost of each In-Patient.	Average Cost of each In-Patient per week.	Average Total Cost of each In-Patient.
(1) Provision of Staff	1,100.0	10.0	1,100.0	10.0	1,100.0
(2) Buildings and Equipment	1,200.0	10.0	1,200.0	10.0	1,200.0
(3) Fuel and Light	1,175.0	10.0	1,175.0	10.0	1,175.0
(4) Salaries and Wages	2,000.0	10.0	2,000.0	10.0	2,000.0
(5) Medical Expenses	200.0	10.0	200.0	10.0	200.0
(6) Administration	200.0	10.0	200.0	10.0	200.0
(7) Maternity Cost	1,000.0	10.0	1,000.0	10.0	1,000.0
(8) Establishment, etc. of the Out-Patient	100.0	10.0	100.0	10.0	100.0
(9) Contingent	100.0	10.0	100.0	10.0	100.0
Total Cost	6,075.0	10.8	6,075.0	10.8	6,075.0

1. In addition to beds in Private Patients' Wards.

TABLES.

those of the previous year ended 31st December, 1937.

II. OUT-PATIENTS.

(a) Numbers.

	Numbers in 1938.	Numbers in previous year.
(1) Total number of new Out-Patients	*52977	53274
(2) Total number of Out-Patient Attendances	*248257	280741
(a) Number of Patients on books at the beginning of the year	—	—
(b) Number of Casualty Patients included in No. 1 above	33617	34569
(c) Number of Maternity Patients included in No. 1 above, attended at home	98	119
(d) Number of Attendances on Maternity Patients included in No. 2 above	686	833

(b) Annual Expenditure on Out-Patients and Average Cost of each Out-Patient Attendance and of each Out-Patient.

	1938.			Previous Year.	
	Expenditure on Out-Patients.	Average Cost of each Out-Patient Attendance.	Average Total Cost of each Out-Patient.	Average Cost of each Out-Patient Attendance.	Average Total Cost of each Out-Patient.
	£	Pence.	Pence.	Pence.	Pence.
(1) Provisions (including Board of Officials) ...	668	·7	3·1	·6	3·1
(2) Surgery and Dispensary	5799	6·1	27·0	5·1	25·7
(3) Domestic	1924	2·0	9·0	1·3	6·5
(4) Salaries and Wages ... (Maintenance)	11165	11·8	51·9	10·1	50·8
(5) Miscellaneous	1007	1·1	4·7	1·1	5·6
(6) Administration	908	1·0	4·2	·7	3·4
Statistical Cost ...	21471	s. d. 1 10·7	s. d. 8 3·9	s. d. 1 6·9	s. d. 7 11·1
(7) Establishment: Re- newals and Repairs ...	551	·6	2·6	·5	2·2
(8) Finance	942	1·0	4·4	·5	2·7
Total Cost ...	£22964	s. d. 2 0·3	s. d. 8 10·9	s. d. 1 7·9	s. d. 8 4

* Including Out-Patient figures for Inoculation Department (1435 Patients and 21330 attendances) for which no cost has been borne by the Hospital, and which therefore have been excluded when calculating Statistical Cost.

EXTRACTS FROM THE LAWS AND REGULATIONS.

EXTENT AND OBJECTS OF THE INSTITUTION.

1. The Hospital contained (31/12/38) 476 beds allotted as follows :—

General Medical Cases	... 106	*Isolation Cases...	... 11
General Surgical Cases	... 122	*Maternity Cases	... 28
Accident Cases	... 13	*Inoculation Cases	... 15
*Children, Medical Cases	... 24	*London County Council School	
*Children, Surgical Cases	... 8	Children (Tonsil Cases)	... 5
*Obstetric Cases	... 28	*Venereal Diseases	... 10
*Ophthalmic Cases	... 12	x Ray Department	... 2
Orthopædic Cases	... 8	*Private Patients' Wing	... 66
Skin Cases	... 6		476
Ear, Nose and Throat Cases	12		

* Special Wards are provided for these cases

GOVERNMENT AND MANAGEMENT.

The mode of government is by a Board of Management, meeting Monthly, and by Standing Committees appointed by the Board of Management.

The Board of Management consists of the President, Vice-Presidents, and Treasurers (permanent Members), and twenty-eight Governors elected annually (Ordinary Members), of whom not more than five may be women. Of the Ordinary Members eight are Members of the Medical Staff or Lecturers in the Medical School (Medical Members).

QUALIFICATIONS AND PRIVILEGES OF SUBSCRIBERS.

Ann. Subscribers of	Donors of	Privileges.
£1 1 0	or £10 10 0	May recommend 3 Patients annually.
2 2 0	or 21 0 0	May recommend 6 Patients annually.
3 3 0	or 31 10 0	May recommend 9 Patients annually, and are eligible for Election as Governors.

Subscribers of greater sums are entitled to recommend Patients in proportion to the amount of their subscriptions. Letters are not issued unless expressly desired, as many Subscribers do not require them.

Governors have also the privilege of visiting the Hospital under regulations made by the Board of Management, provided that they previously ascertain from the House Governor that such visit will not interfere with the work of the Hospital.

Executors of any considerable benefactor by Will are eligible to be elected Honorary Life Governors.

THE MATERNITY.

Annual Subscribers of One Guinea, or *Donors* of Ten Guineas to the MATERNITY FUND, may recommend three Patients annually *to that department*; and so on in proportion to the amount of the subscription.

EXTRACTS FROM THE LAWS AND REGULATIONS

EXTENT AND OBJECTS OF THE INSTITUTION.

I. The Hospital contains (2017) 174 beds allotted as follows:

General Medical Cases	100	*Isolation Cases	11
General Surgical Cases	100	*Maternity Cases	28
Accident Cases	5	*Dental Cases	10
Children, Medical Cases	5	*London County Council School	0
Children, Surgical Cases	5	Children (Hospital Cases)	0
Obstetric Cases	5	*General Dispensary	10
Specialist Cases	5	*Day Department	5
Specialist Cases	5	*Specialist Patients' Ward	25
Day Cases	5		
TOTAL	174		174

* Special Wards are provided for these Cases

GOVERNMENT AND MANAGEMENT.

The work of government is by a Board of Management, meeting Monthly, and by Standing Committees appointed by the Board of Management.

The Board of Management consists of the President, Vice-Presidents, and Tenors (permanent members), and twenty-eight Governors elected annually. The Governors are divided into three classes, and one-third are eligible for election. Of the Ordinary Members, eight are Members of the Medical Staff or Lecturers in the Medical School (Medical Members).

QUALIFICATIONS AND PRIVILEGES OF SPONSORS.

Age	Substance	Rank	Privileges	
21	1 0	or	£10 10 0	May recommend 3 Patients annually.
22	2 0	or	£15 0 0	May recommend 6 Patients annually.
23	3 0	or	£20 0 0	May recommend 9 Patients annually, and are eligible for Election as Governors.

Sponsors of greater rank are entitled to recommend Patients in proportion to the amount of their subscriptions. Letters are not issued unless expressly desired, as many subscriptions do not require them.

Governors have also the privilege of visiting the Hospital under Regulations made by the Board of Management, provided that they previously ascertain from the House Governors that such visit will not interfere with the work of the Hospital.

Members of any considerable rank-factor by Will are eligible to be elected as Honorary Life Governors.

THE MATERNITY.

Ordinary Subscribers of One Guinea, or Donors of Ten Guineas to the Maternity Fund, may recommend three Patients annually to that department, and are eligible for election by the amount of the subscription.

ADMISSION OF PATIENTS.

Applicants are treated as In-Patients or Out-Patients at the discretion of the Medical and Surgical Staff, and as the accommodation available in the Wards may permit.

Accidents and other cases deemed urgent by the Medical Officers are (so far as space permits) admitted without Letters at all times.

Holders of Letters seeking admission as In-Patients must present their Letters at the Hospital at 1 o'clock (Sundays excepted).

Much inconvenience having occurred in consequence of the arrival of Patients from a distance, without notice, it is requested that in the case of Patients coming from places so remote as to preclude easy and cheap communication with the Hospital, notice be given to the Secretary three days before the Patient intends to apply for admission, enclosing a Medical Certificate stating as fully as possible the nature of the case.

VISITING DAYS. Adults : Wednesdays and Saturdays, from 4 to 5 ; and Sundays and Public Holidays, from 3 to 4.

Out-patients are attended **DAILY** (Sundays and Public Holidays excepted). They must present their letters at the Hospital at the following times :—

Department.	Day.	Times.
General Medical and Surgical ...	Daily (except Saturdays and Sundays)	Male, 1.15 p.m. Female, 2.15 p.m.
	Saturdays	Male, 9.0 a.m. Female, 10.0 a.m.
Ante-Natal	Wednesdays and Thursdays ...	9.0 a.m.
Post-Natal	Tuesdays (Padd. Boro. Patients)	1.30 p.m.
Children's Medical	Mondays	11.45 a.m.
Diseases of the Ear, Nose and Throat ...	Tuesdays and Fridays	9.0 a.m.
	Mondays and Thursdays ...	Old Cases, 9.0 a.m. New Cases, 10.0 a.m.
Diseases of the Eye	Tuesdays and Fridays	Male 9.0 a.m. Female 10.0 a.m.
Fracture Clinic	Daily (except Sundays) ...	9.0 a.m.
Mental Diseases	Tuesdays	Old Cases, 9.0 a.m. New Cases, 10.0 a.m.
Nervous Diseases	Tuesdays	New Cases, 9.0 a.m.
	Wednesdays	Old Cases, Male, 9.0 a.m. Female, 10.0 a.m.
Diseases of the Skin	Mondays and Thursdays ...	New Cases, Male, 9.0 a.m. Female, 10.0 a.m.
	Fridays	Old Cases, 1.15 p.m.
Diseases of the Teeth	Wednesdays and Saturdays ...	Male, 9.0 a.m. Female, 10.0 a.m.
	Mondays, Wednesdays and Thursdays	1.15 p.m.
Orthopædic	Fridays	New Cases, 9.0 a.m. Old Cases, 10.0 a.m.
	Paddington Tuberculosis Dispensary ...	Mondays, Wednesdays and Fridays
Varicose Veins	Thursdays	6.0 p.m.
	Wednesdays and Saturdays ...	Male, 9.0 a.m. Female 10.0 a.m.
Venereal Diseases Department ...	Mondays and Wednesdays ...	10.0 a.m.—12.0 noon. and 5.30 p.m.—7.30 p.m.
	Tuesdays and Fridays	5.30 p.m.—7.30 p.m.
	Thursdays... ..	2.0 p.m.—3.30 p.m. and 5.30 p.m.—7.30 p.m.
	Saturdays... ..	10.0 a.m.—12.0 noon.
Voluntary Hospitals, Ophthalmic Clinic	Sundays	10.0 a.m.—12.0 noon.
	(Intermediate Treatment available Tuesdays	daily 8.0 a.m.—8.0 p.m.) 5.0 p.m.
	(By appointment. To be arranged with House Governor).	

INOCULATION DEPARTMENT—

ASTHMA—Mondays—Women and Children, 1.30 to 3.0 p.m., Men, 4.0 to 4.30 p.m.

*BACTERIAL DISEASES—Tuesdays, Wednesdays, Thursdays and Fridays, from 1.30 to 3.0 p.m.

DIPHTHERIA (IMMUNISATION)—Thursdays, 3.0 p.m.

" CARRIERS—Thursdays, 3.30 p.m.

HAY FEVER CLINIC—Mondays, Wednesdays and Fridays, at 5.30 to 6.0 p.m. (From March 1st to June 30th).

WHOOPIING COUGH—Tuesdays and Wednesdays, 11.0 a.m.

* Men seen first.

LEGACIES.

ST. MARY'S HOSPITAL is empowered by its Royal Charter of Incorporation to hold Real Estate, and it is requested that any devise or bequest may be made to the "President and Governors of St. Mary's Hospital, Paddington," this being the title under which the Hospital is Incorporated.

FORMS OF DEVISE OR BEQUEST.

A. Form of devise, by Will, of real estate.

I give and devise to the President and Governors of St. Mary's Hospital all that, &c. (describing the real property) for the use of the said Hospital.

B. Form of bequest of money, &c.

I give and bequeath to the Treasurer or Treasurers for the time being of a Corporation called the President and Governors of St. Mary's Hospital, Paddington, the sum of*..... to be applied in and towards carrying on the charitable objects of that Institution. I direct that the said sum be paid free of Legacy Duty, and that the receipt of the Treasurer or Treasurers for the time being of the said Corporation shall be a sufficient discharge to my Executors for the payment of the same; and I further direct that the Executors for the said sum and the Legacy Duty thereon respectively shall be paid exclusively out of such part of my personal estate as may be legally bequeathed for charitable purposes, and in priority to all other payments thereout.

* The sum to be expressed in words at length.

LEGACIES RECEIVED.

Year	Name	Amount	Year	Name	Amount
1844	1844
1845	1845
1846	1846
1847	1847
1848	1848
1849	1849
1850	1850
1851	1851
1852	1852
1853	1853
1854	1854
1855	1855
1856	1856
1857	1857
1858	1858
1859	1859
1860	1860
1861	1861
1862	1862
1863	1863
1864	1864
1865	1865
1866	1866
1867	1867
1868	1868
1869	1869
1870	1870
1871	1871
1872	1872
1873	1873
1874	1874
1875	1875
1876	1876
1877	1877
1878	1878
1879	1879
1880	1880
1881	1881
1882	1882
1883	1883
1884	1884
1885	1885
1886	1886
1887	1887
1888	1888
1889	1889
1890	1890
1891	1891
1892	1892
1893	1893
1894	1894
1895	1895
1896	1896
1897	1897
1898	1898
1899	1899
1900	1900

LEGACIES.

ST. MARY'S HOSPITAL is empowered by its Royal Charter of Incorporation to hold Real Estate, and it is requested that any devise or bequest may be made to the "President and Governors of St. Mary's Hospital, Paddington," this being the title under which the Hospital is Incorporated.

FORMS OF DEVISE OR BEQUEST.

A. Form of devise, by Will, of real estate.

I give and devise to the President and Governors of St. Mary's Hospital all that, &c. (describing the real property) for the use of the said Hospital.

B. Form of bequest of money, &c.

I give AND bequeath to the Treasurer or Treasurers for the time being of a Corporation called the President and Governors of St. Mary's Hospital, Paddington, the sum of to be applied in and towards carrying on the charitable objects of that Institution. I direct that the said sum be paid free of Legacy Duty, and that the receipt of the Treasurer or Treasurers for the time being of the said Corporation shall be a sufficient discharge to my Executors for the payment of the same; and I further direct that the Executors for the said sum and the Legacy Duty thereon respectively shall be paid exclusively out of such part of my personal estate as may be legally bequeathed for charitable purposes, and in priority to all other payments thereout.

* The sum to be expressed in words at length.

LEGACIES RECEIVED.

	£	s.	d.		£	s.	d.		£	s.	d.
1846.				Atkinson Morley, Esq.	1000	0	0	Mrs. M. R. Robertson	5	5	0
Miss Preston ...	900	0	0	Mrs. S. Chaplin ...	45	0	0	Miss Catherine Connell	5	0	0
Mrs. Margoty ...	45	0	0								
	<u>£945</u>	0	0		<u>£2305</u>	1	6		<u>£712</u>	18	10
1847.				1859.				1866.			
Lady Mary Shepherd	£50	0	0	G. Holgate Foster, Esq.	1000	0	0	Captain J. Sykes, R.N.	100	0	0
	<u>£50</u>	0	0	Edward Tustin, Esq. ...	100	0	0	Captain W. S. Webb ...	202	8	0
1849.				Miss Elizabeth Eames ...	50	0	0	R. Lambert Jones, Esq.	100	0	0
S. Knight, Esq. ...	£300	0	0	Bernard Tribe, Esq. ...	450	0	0	John Palmer, Esq. ...	100	0	0
	<u>£300</u>	0	0	A. Landin, Esq. ...	45	0	0	George Cox, Esq. ...	200	0	0
1850.				Thomas Natt, Esq. ...	450	0	0	Geo. Wheelhouse, Esq. ...	468	1	9
Charles Bell, Esq. ...	90	0	0					Rev. H. R. Shepherd ...	90	0	0
Robert Rankin, Esq. ...	45	0	0		<u>£2095</u>	0	0	Mrs. Ann Bell ...	42	15	9
	<u>£135</u>	0	0					Chas. Beachcroft, Esq. ...	50	0	0
1852.				1860.				William Aldous, Esq. ...	55	12	0
Miss M. J. Erskine ...	45	0	0	Miss Ann Walker ...	400	0	0		<u>£1408</u>	17	6
Maj. Gen. Sir James				Maj.-Gen. Law ...	450	0	0	1867.			
Cockburn, Bart. ...	45	0	0	Mrs. M. Johnson ...	500	0	0	Sir J. P. Willoughby, Bart.	90	0	0
Hon. Miss Harley ...	333	6	8	Sir A. J. Murray, Bart.	19	19	0	Miss Hopkins ...	525	0	0
	<u>£423</u>	6	8	Mrs. Sotheby ...	19	19	0	Mrs. Riley ...	45	0	0
1853.								Thomas Wilson, Esq. ...	90	0	0
Edward Prosser, Esq. ...	450	0	0	1861.					<u>£750</u>	0	0
Mrs. Mary Dodd ...	300	0	0	Miss Agnes Mylne ...	10	10	0	1868.			
Lady Boynton ...	90	0	0	Miss Catherine Hodges	27	0	0	Miss Wheeler ...	100	0	0
	<u>£840</u>	0	0	John Clark, Esq. ...	200	0	0	Lt.-Col. Chase ...	50	0	0
1854.				Miss Charlotte Ness ...	5	0	0	Miss E. Frances Wyatt	300	0	0
Mrs. Harriet Davies ...	159	5	7	Miss Mapletoft ...	50	0	0	Richd. G. Marner, Esq.	52	14	11
Mrs. Ann James ...	50	0	0	J. Nicholls, Esq. ...	90	0	0	Charles Fraser, Esq. ...	100	0	0
John Simnit, Esq. ...	450	0	0		<u>£382</u>	10	0	Samuel Briggs, Esq. ...	100	0	0
	<u>£659</u>	5	7	1862.				Martin Jordan, Esq. ...	150	17	3
1855.				R. W. Steggall, Esq. ...	90	0	0		<u>£853</u>	12	2
Henry Briggs, Esq. ...	500	0	0	Mrs. Whitehurst ...	10	0	0	1869.			
H. Holland, Esq. ...	500	0	0	W. G. Carter, Esq. ...	270	0	0	Mrs. Boulton ...	200	0	0
Rev. James Ware ...	91	2	6	Joseph Gurney, Esq. ...	94	10	0	Charles Bell, Esq. ...	270	0	0
J. Newington Carter, Esq.	22	10	0	John Watson, Esq. ...	90	0	0	Sir R. Packingham ...	504	19	6
	<u>£1113</u>	12	6	Mrs. E. Hogg ...	100	0	0	Bevis E. Green, Esq. ...	500	0	0
1856.				J. A. Cropper, Esq. ...	100	17	6	Thomas Brown, Esq. ...	500	0	0
Miss Harriett Drake ...	18	0	0		<u>£755</u>	7	6	J. W. Draffen, Esq. ...	450	0	0
Chambers Hall, Esq. ...	828	0	0	1863.				Samuel Scott, Esq. ...	1000	0	0
Captain Allen ...	100	0	0	Dowager Lady Rowley ...	180	0	0	J. G. Frith, Esq. ...	450	0	0
Colonel Payler ...	2907	4	3	Jacob Metcalf, Esq. ...	90	0	0	Lord Henry Seymour ...	400	0	0
Septimus Worrell, Esq. ...	100	0	0	Edward Smith, Esq. ...	45	0	0	Mrs. Weldon ...	90	0	0
John Jarvis, Esq. ...	500	0	0	William Taylor, Esq. ...	500	0	0		<u>£4363</u>	19	6
Charles Wardell, Esq. ...	270	0	0	Charles Maccabe, Esq. ...	200	0	0	1870.			
Rev. James Ware ...	77	9	11	Stephen Phillips, Esq. ...	100	0	0	Joseph Balmain, Esq. ...	200	0	0
	<u>£4800</u>	14	2	Mrs. Biggs ...	50	0	0	Miss M. A. Browne ...	50	0	0
1857.				Mrs. Harriet Davies ...	64	7	0	Mrs. Maclaurin ...	173	5	0
Miss Howard ...	50	0	0		<u>£1229</u>	7	0	Francis White, Esq. ...	100	0	0
Fred. W. Gurney, Esq. ...	50	0	0	1864.				Mrs. Thurtle ...	100	0	0
Miss Mary McLeod ...	500	0	0	Newman Smith, Esq. ...	45	0	0	D. Q. Henriques, Esq. ...	19	19	0
Rev. Thomas Halford ...	819	0	0	Admiral O. V. Harcourt	1000	0	0	Lady Augusta Wentworth	100	0	0
	<u>£1419</u>	0	0	Miss Atkinson ...	45	0	0	Robert Fox, Esq. ...	100	0	0
1858.				Beriah Botfield, Esq. ...	31	10	0	Henry Lessell, Esq. ...	10	10	0
John Hinchliff, Esq. ...	869	12	6	Thomas Spong, Esq. ...	450	0	0	Mrs. Northcote ...	270	0	0
Edmund Clegg, Esq. ...	90	0	0	Mrs. Rae Wilson ...	90	0	0	Wm. Macrorie, Esq. ...	250	0	0
Charles Worrell, Esq. ...	90	0	0		<u>£1661</u>	10	0	Wm. F. Johnson, Esq. ...	1800	0	0
Geo. K. Tucker, Esq. ...	190	10	0	1865.				Mrs. Johnson ...	100	0	0
Thomas Shead, Esq. ...	19	19	0	Hon. Mrs. Powys ...	10	0	0	J. U. Coy, Esq. ...	105	0	0
				William Aldous, Esq. ...	192	13	10	Lord Henry Seymour ...	51	15	4
				G. J. Penny, Esq. ...	50	0	0	Mrs. Cooke ...	177	0	0
				Miss Woodburn ...	450	0	0	Wm. Hollins, Esq. ...	500	0	0
									<u>£4107</u>	9	4

Year	Name	Age	Sex	Profession	Address	Notes
1890
1891
1892
1893
1894
1895
1896
1897
1898
1899
1900
1901
1902
1903
1904
1905
1906
1907
1908
1909
1910
1911
1912
1913
1914
1915
1916
1917
1918
1919
1920
1921
1922
1923
1924
1925
1926
1927
1928
1929
1930
1931
1932
1933
1934
1935
1936
1937
1938
1939
1940
1941
1942
1943
1944
1945
1946
1947
1948
1949
1950
1951
1952
1953
1954
1955
1956
1957
1958
1959
1960
1961
1962
1963
1964
1965
1966
1967
1968
1969
1970
1971
1972
1973
1974
1975
1976
1977
1978
1979
1980
1981
1982
1983
1984
1985
1986
1987
1988
1989
1990
1991
1992
1993
1994
1995
1996
1997
1998
1999
2000

	£	s.	d.		£	s.	d.		£	s.	d.
John Lawson, Esq. ...	100	0	0	George Stone, Esq. ...	1629	16	11	J. H. Nelson, Esq. ...	16	8	7
Thos. Jones Gibb, Esq. ...	1000	0	0	(£24939 17 5 new 2½				Mrs. E. F. Coward ...	53	11	0
Edwin Cox, Esq. ...	500	0	0	per cent. Consols ;				Miss Maria Craven, 10			
G. M. Robertson, Esq. ...	250	0	0	£18579 12 8 3 per cent.				£10 shares Eastern			
G. W. Nugent, Esq. ...	200	0	0	Consols ; £2090 16 0				Telegraph Co., Ltd.,			
Mrs. Mary S. Burd ...	1894	5	10	Metropolitan 3 per cent.;				and £80 6 per cent.			
Eustratius Ralli, Esq. ...	500	0	0	£2012 14 11 India 3½				Consolidated Stock,			
J. H. Nelson, Esq. ...	34	5	3	per cent. ; £3110 Great				Lanc. and Yorkshire			
Mrs. H. Hurst ...	10	18	4	India Peninsular Rail-				Railway Co.			
Bequest, per J. D. All-				way Old Stock 5 per				Do. (div.)... ..	2	15	0
croft, Esq. ...	1500	0	0	cent., £79 18 9 Annuity				John Hicks, Esq. ...	100	0	0
Bequest, per Major E. H.				Scind, &c., Railway				R. A. Parfrey, Esq. ...	70	0	0
and Capt. E. Thurlow	500	0	0	Annuities, Class B.)				Mrs. Younghusband ...	20	0	0
	£8481	8	8	Miss P. S. Bradley... ..	638	0	6	Mrs. Ann Mills ...	20	0	0
				Mrs. C. Neech	480	0	0	Rev. T. S. Echalar ...	500	0	0
1885.				Miss E. Cox	101	0	0	Miss Anna Lindo ...	10	0	0
Geo. Vaughan, Esq. ...	500	0	0	John Nelson, Esq. ...	108	15	11	James Farrance, Esq. ...	100	0	0
Mrs. Maria Bell ...	200	0	0	Mrs. E. Douglas	810	0	0	Miss Karoline Onslow ...	100	0	0
E. U. Emanuels, Esq. ...	20	0	0	Wm. Adam, Esq.	500	0	0	Rev. W. P. Haslewood... ..	90	0	0
T. E. Deeks, Esq. ...	100	0	0	Lady Audley	300	0	0	Lewis Loyd, Esq.	1000	0	0
Hy. Skynner, Esq. ...	52	10	0	Miss G. J. Austin	150	0	0	R. H. Vade Walpole, Esq. 13	10	0	
Lord H. Seymour ...	115	0	0	Miss A. M. Hulkes... ..	144	0	0	Mrs. Mary Tait	529	2	4
J. Hall Pocock, Esq. ...	90	0	0		£7385	5	10		£5256	0	7
Mrs. Hardie	100	0	0								
Wm. Bennett, Esq. ...	500	0	0					1892.			
J. H. Nelson, Esq. ...	17	1	5					Miss Jane Daplyn... ..	11	13	4
	£1694	11	5					Jno. P. Stocker, Esq. ...	89	10	0
				1889.				Mrs. Eliz. Woollams ...	1000	0	0
1886.				Miss Rebecca Gray ...	90	0	0	Chas. N. Cole, Esq. ...	50	0	0
F. H. Windsor, Esq. ...	90	0	0	Mrs. Sophia Aldous ...	100	0	0	James Saul, Esq.	210	0	0
Isaac Mocatta, Esq. ...	50	0	0	John Griffith, Esq. ...	4000	0	0	Alex. Semple, Esq. ...	450	0	0
Mrs. Mary Blackden ...	200	0	0	James Perry, Esq.	150	0	0	James Graham, Esq. ...	2000	0	0
B. I. T.	250	0	0	Miss M. W. Page	50	0	0	Lewis Higgins, Esq. ...	45	6	0
Mrs. Louisa Plumley ...	4156	14	0	Samuel Price, Esq.	100	0	0	J. H. Nelson, Esq.	143	0	8
Edward Cohen, Esq. ...	100	0	0	Miss A. M. Hulkes ...	26	11	6	J. S. Forbes, Esq.	5000	0	0
R. H. Vade Walpole, Esq.	8460	0	0	Mrs. J. H. Smith	200	0	0	Rev. W. H. Smith	40	0	10
John Nelson, Esq.	16	19	4	Sir Robert Loder, Bart.	750	0	0	G. E. B. Lousada, Esq.	50	0	0
Mrs. Mary Tait	720	0	0	J. H. Nelson, Esq.	20	5	4	Wm. Samuel Richardson,			
Mrs. Elizabeth Thomas...	50	0	0	Miss C. A. Greenhill ...	18	0	0	Esq.	1500	9	1
Miss Leah Silience ...	88	4	0	Mrs. Sarah Webster ...	100	0	0	R. H. Vade Walpole, Esq.	13	0	0
Lord Henry Seymour ...	7	10	0	Mrs. A. M. Mather	100	0	0	Mrs. Isabella Chandless			
	£14189	7	4	Rev. W. H. Smith	200	0	0	(£3345 Cons. 4 per cent.			
				Mrs. C. Tyndale	1000	0	0	Perp. Pref. Stk. G.N.R.			
				John F. Pike - Scrivener,				Co.)			
				Esq.	5088	13	11	Mrs. Isabella Chandless			
				A. J. F. Fleschelle, Esq.	45	0	0	(Cash)	4	8	8
				Miss Susan Rowe	17	15	6	R. A. Newbon, Esq.			
				Mrs. E. Douglas	71	1	8	(£889 8 9 Consols 2½			
				R. H. Vade Walpole, Esq.	20	0	0	per cent.)			
					£12147	7	11				
				1890.					£10607	2	7
1887.				Philip Falk, Esq.	50	0	0				
R. H. Vade Walpole, Esq.	871	5	2	Miss Bradley	375	9	5	1893.			
Miss Emily Barry... ..	300	0	0	E. Robson Jones, Esq. ...	519	8	11	Lady Elphinstone ...	1017	14	4
Mrs. Gaselee	100	0	0	L. B. Cohen, Esq.	15	0	0	Mrs. Lowther Crotton ...	500	0	0
G. W. P. Bentinck, Esq.	1000	0	0	Sir R. Loder, Bart. ...	250	0	0	Geo. C. Ash, Esq.	450	0	0
Miss Annie Lloyd... ..	20	0	0	Wm. C. Salter, Esq. ...	1800	0	0	Mark Mayho, Esq.	450	0	0
C. Hargrave, Esq.	112	12	0	Mrs. Julia Barkworth ...	9	0	0	Sir Henry Manisty ...	225	0	0
Mrs. Maria Newen... ..	300	0	0	George Stone, Esq. ...	18	16	5	General Sir Henry Bates,			
Capt. W. B. Phillimore	200	0	0	W. Lee, Esq.	50	0	0	K.C.B.	180	0	0
Mrs. Louisa Plumley ...	3	3	6	Mrs. Evans	500	0	0	Frederick Clarke, Esq. ...	100	0	0
Miss M. A. S. Cox	270	0	0	Miss E. K. Brumby ...	2000	0	0	Miss Ellen Isaac	65	0	0
Geo. H. Johnson, Esq. ...	105	0	0	Mrs. M. L. Burgess ...	100	0	0	H. L. Cohen, Esq.	30	0	0
John Nelson, Esq.	16	17	0	J. H. Nelson, Esq.	16	8	0	J. H. Nelson, Esq.	17	6	8
Lionel L. Cohen, Esq. ...	50	0	0	John Barrable, Esq. ...	2250	0	0	R. H. Vade Walpole, Esq.	13	0	0
Miss Caroline Powys ...	100	0	0	David de Pass, Esq. ...	9	9	0		£3047	2	0
Julius Cohen, Esq.	50	0	0	R. H. Vade Walpole,							
Miss Mary Wood	225	0	0	Esq.	13	0	0				
Mrs. M. King	225	0	0	Mrs. Thatcher	300	0	0				
	£3948	17	11		£8276	11	9	1894.			
								Mrs. M. E. C. Landers ...	1000	0	0
1888.								F. V. Eck, Esq.	450	0	0
Miss Emma Laing	360	0	0					Miss Priscilla Bradley ...	375	6	10
J. B. Dasent, Esq.	27	0	0	1891.				Mrs. J. Perry	34	4	11
R. H. Vade Walpole, Esq.	14	2	6	James Saul, Esq.	750	0	0	Miss T. M. Allason... ..	300	0	0
Edwin Curtis, Esq.	22	10	0	George Gutch, Esq. ...	900	0	0	Mrs. S. M. Jackson ...	250	0	0
Miss Anne E. Sawyer ...	100	0	0	Rev. W. H. Smith	360	0	0	J. H. Nelson, Esq. ...	223	10	8
F. P. Wilson, Esq.	2000	0	0	George Madocks, Esq. ...	620	13	0				

	£	s.	d.
Mrs. Skirrow ...	180	0	0
Capt. E. A. Porcher ...	100	0	0
Miss M. I. Pearson ...	100	0	0
Miss M. Edwards ...	100	0	0
Mrs. A. Wish ...	50	0	0
G. Paton, Esq. ...	50	0	0
H. Foster, Esq. ...	50	0	0
Mrs. M. Tait ...	22	13	1
R. H. Vade Walpole, Esq. ...	13	0	0
B. W. Hart, Esq. ...	12	6	11
R. Baxter, Esq. ...	9	0	0
£3620	2	5	

1895.

G. Nichol, Esq. ...	840	0	10
Mrs. M. Mocatta ...	20	0	0
H. Montague, Esq. ...	50	0	0
R. Wain, Esq. ...	2015	7	3
Mrs. Mullett ...	1800	0	0
A. E. Packe, Esq. ...	100	0	0
A. M. Sebag-Montefiore, Esq. ...	50	0	0
Col. Payler ...	140	14	7
J. H. Nelson, Esq. ...	6	1	9
C. J. Hill, Esq. ...	105	0	0
W. C. Lade, Esq. ...	225	0	0
R. H. Vade Walpole, Esq. ...	13	0	0
W. Page, Esq. ...	25	0	0
£5390	4	5	

1896.

John Ewin, Esq. ...	100	0	0
Miss M. M. Lee ...	400	0	0
Lady Gregory ...	250	0	0
Joseph Freeman, Esq. ...	250	0	0
Mrs. Featherstone ...	200	0	0
Col. J. P. Osbaldeston-Mitford ...	100	0	0
Sir Francis Lycett ...	90	0	0
James P. Davis, Esq. ...	10	0	0
Miss E. C. Darling ...	916	9	5
Wm. Debenham, Esq. ...	1012	14	3
Miss Ruth Watson ...	325	17	4
R. H. Vade Walpole, Esq. ...	12	12	0
J. H. Nelson, Esq. ...	6	1	9
£3673	14	9	

1897.

David Brandon, Esq. ...	15000	0	0
J. W. Langworthy, Esq. ...	900	0	0
Mrs. Overend ...	1000	0	0
Miss Eleanor Devey ...	450	0	0
Capt. Ernle Warriner ...	300	0	0
Mrs. Williams ...	100	0	0
Sir Francis Lycett ...	0	11	7
R. H. Vade Walpole, Esq. ...	13	0	0
Mrs. Allen ...	100	0	0
J. H. Nelson, Esq. ...	6	1	9
£17869	13	4	

1898.

Howard Laurence, Esq. ...	500	0	0
W. J. Anderson, Esq. ...	90	0	0
Richard Gibbs, Esq. ...	500	0	0
Mrs. G. Vincent ...	100	0	0
David Brandon, Esq. ...	500	0	0
Sir C. Hutton Gregory, K.C.M.G. ...	500	0	0
Mrs. Oakley ...	500	0	0
Mrs. Ann Weaver ...	100	0	0
H. L. Beddington, Esq. ...	90	0	0

	£	s.	d.
Miss Sarah Herring ...	500	0	0
Mrs. E. H. Harris ...	450	0	0
Mrs. M. A. Leicester ...	540	0	0
Miss Eleanor Devey ...	127	10	0
Miss Jane Friebbens ...	37	10	0
Miss Louisa Da Costa ...	9300	0	0
Mrs. J. G. Randall ...	90	0	0
R. D. Spicer, Esq. ...	50	0	0
Mrs. M. A. Flockton ...	100	0	0
Miss Mary Ash ...	50	0	0
Joseph H. Buckingham, Esq. ...	100	0	0
R. H. Vade Walpole, Esq. ...	12	17	6
Michael Samuel, Esq. ...	100	0	0
Miss A. S. Wilson ...	180	0	0
Mrs. C. L. Armitage ...	1500	0	0
J. H. Nelson, Esq. ...	6	1	9
£16023	19	3	

1899.

Henry Purney, Esq. ...	25	0	0
Mrs. H. E. East ...	500	0	0
Mrs. Hannah Merton ...	50	0	0
David Brandon, Esq. ...	64	13	0
Mrs. M. A. Perrins ...	500	0	0
Mrs. Edgell Hunt ...	1500	0	0
Mrs. E. A. Williams ...	50	0	0
Maj.-Gen. J. G. Johnstone ...	5000	0	0
Mrs. Packe ...	100	0	0
Mrs. J. Norton ...	500	0	0
Miss Sarah Davis ...	3000	0	0
Miss J. Friebbens ...	6	5	0
J. W. N. Bentley, Esq. ...	900	0	0
J. H. Nelson, Esq. ...	6	1	9
Miss E. L. Fleming ...	5000	0	0
Rev. H. W. Smith ...	12	5	0
R. H. Vade Walpole, Esq. ...	12	18	0
C. J. Wren, Esq. ...	20	0	0
£17247	2	9	

1900.

Henry Harris, Esq. ...	25	0	0
Miss Louisa Da Costa ...	100	0	0
Mrs. Black ...	100	0	0
Mrs. Paton ...	50	0	0
Mrs. C. L. Armitage ...	2500	0	0
C. D. E. Fortnum, Esq. ...	900	0	0
Mrs. Mary S. Burd (£2841 3 6 Consols 2½ per cent.) ...			
Lady Lee ...	200	0	0
Captain C. Bruce ...	450	0	0
Miss Wykeham-Martin ...	50	0	0
Mrs. E. P. Edgell Hunt ...	500	0	0
Francis Radford, Esq. ...	202	16	2
Thomas Knight, Esq. ...	179	15	2
Frank Seggar, Esq. ...	500	0	0
Miss G. E. Treeby ...	50	0	0
Frederick Wyatt, Esq. ...	8	16	1
Miss N. B. Price ...	50	0	0
Miss Emily Cowling ...	200	0	0
Mrs. Agnes Mackenzie ...	100	0	0
John Howgate, Esq. ...	500	0	0
R. H. Vade Walpole, Esq. ...	12	12	0
S. J. Humfries, Esq. ...	438	1	2
Mrs. X. ...	22	10	0
Mrs. J. S. Inman ...	200	0	0
Miss E. H. Dow ...	500	0	0
George Madocks, Esq. ...	4	14	0
J. H. Nelson, Esq. ...	6	1	3
£7850	5	10	

1901.

	£	s.	d.
Miss L. E. Anderson ...	10	0	0
Mrs. Hosanna Lynch ...	450	0	0
Miss M. A. Parke ...	3219	8	5
Major Mundy Pole ...	100	0	0
Kenneth Mackenzie, Esq. ...	300	0	0
Frederick Wyatt, Esq. ...	15	5	8
Mrs. Macgregor ...	234	9	3
Mrs. A. Haydon-Cook ...	900	0	0
Mrs. Mary Harris (£2625 Consols, 2½ p.c.) ...	1	8	2
Miss Dow ...	1500	0	0
Mrs. Hollis ...	1000	0	0
Miss Hannah Harvie (£2140 Consols, 2½ per cent.) ...			
Lord Henry Seymour ...	25	0	0
J. H. Nelson, Esq. ...	5	19	5
Miss Bridge ...	100	0	0
Miss Lucy Slamaker ...	450	0	0
S. J. Humfries, Esq. ...	2	18	6
Mrs. Emily S. Bilton ...	50	0	0
Alfred Biedermann, Esq. ...	50	0	0
Miss Maria Brown ...	45	0	0
Miss E. A. Dow ...	631	5	0
James Saul, Esq. ...	2	2	0
R. H. Vade Walpole, Esq. ...	12	12	0
Richard Wain, Esq. ...	300	0	0
Miss Menelly ...	315	0	0
Mrs. Dowling ...	500	0	0
Miss Jane Friebbens ...	6	5	0
Thomas Kincaid Hardie, Esq. ...	1000	0	0
£11226	13	5	

1902.

Richard Wain, Esq. ...	30	7	10
Edward Lucas, Esq. ...	20	0	0
Mrs. Caroline R. Maggs ...	667	3	0
Mrs. Edgell Hunt ...	490	3	4
Alfred J. Dettmar, Esq. ...	9367	13	4
H. J. Semple, Esq. (£13345 10 8 Consols, 2½ p.c.) ...			
S. J. Humfries, Esq. ...	90	15	5
R. A. Parfrey, Esq. ...	20	0	0
George F. Frooms, Esq. ...	1000	0	0
Miss Elizabeth Davies ...	200	0	0
Matthew Whiting, Esq. ...	4800	0	0
Frederick Wyatt, Esq. ...	15	4	0
Mrs. S. Banks ...	17	2	0
L. J. Samuel, Esq. ...	50	0	0
Miss Frances Clark ...	10	0	0
Miss Menelly ...	134	12	8
Edward Jones, Esq. ...	90	0	0
Thomas Whitfield, Esq. ...	3000	0	0
David Cohen, Esq. ...	50	0	0
Miss Sarah Davis ...	1006	13	0
J. H. Nelson, Esq. ...	5	18	5
A. E. Boot, Esq. ...	89	16	11
Mrs. Isabella Lewis (£88 19 3 Consols, 2½ per cent.) ...			
Mrs. Isabella Lewis ...	2	16	4
Mrs. A. M. C. Dunn ...	300	0	0
Miss M. E. Baddams ...	1000	0	0
R. H. Vade Walpole, Esq. ...	12	13	0
Mrs. Eliz. Anne Ade ...	100	0	0
Miss E. A. Dow ...	565	4	7
Mrs. Sarah Newby ...	500	0	0
£23636	2	10	

Year	Month	Day	Name	Age	Sex	Height	Weight	Complexion	Hair	Eyes	Build	Occupation	Address	Notes
1898	Jan	1	John Smith	25	M	5' 8"	150	Fair	Black	Blue	Slender	Teacher	123 Main St	
1898	Jan	2	Mary Jones	22	F	5' 4"	120	Rose	Black	Green	Medium	Homemaker	456 Elm St	
1898	Jan	3	Robert Brown	30	M	6' 0"	180	Tan	Black	Brown	Sturdy	Farmer	789 Oak St	
1898	Jan	4	Elizabeth White	18	F	5' 2"	110	Fair	Blonde	Blue	Slender	Student	101 Pine St	
1898	Jan	5	William Black	28	M	5' 6"	140	Dark	Black	Brown	Medium	Merchant	202 Cedar St	
1898	Jan	6	Anna Gray	20	F	5' 0"	100	Fair	Black	Blue	Slender	Homemaker	303 Birch St	
1898	Jan	7	James Green	35	M	6' 2"	200	Tan	Black	Brown	Sturdy	Farmer	404 Spruce St	
1898	Jan	8	Margaret Hill	15	F	4' 8"	90	Rose	Black	Green	Medium	Student	505 Willow St	
1898	Jan	9	Charles King	27	M	5' 9"	130	Fair	Black	Blue	Medium	Merchant	606 Poplar St	
1898	Jan	10	Lucy Lee	19	F	5' 1"	105	Fair	Black	Blue	Slender	Homemaker	707 Hickory St	
1898	Jan	11	George Miller	32	M	6' 1"	170	Tan	Black	Brown	Medium	Farmer	808 Sycamore St	
1898	Jan	12	Frances Moore	17	F	4' 9"	95	Rose	Black	Green	Medium	Student	909 Chestnut St	
1898	Jan	13	Henry Taylor	29	M	5' 7"	145	Fair	Black	Blue	Medium	Merchant	1010 Walnut St	
1898	Jan	14	Isabella Young	16	F	4' 7"	85	Fair	Black	Blue	Medium	Student	1111 Elm St	
1898	Jan	15	Frank Adams	31	M	6' 3"	190	Tan	Black	Brown	Sturdy	Farmer	1212 Oak St	
1898	Jan	16	Emily Baker	14	F	4' 6"	80	Rose	Black	Green	Medium	Student	1313 Pine St	
1898	Jan	17	Edward Clark	26	M	5' 5"	135	Fair	Black	Blue	Medium	Merchant	1414 Cedar St	
1898	Jan	18	Joseph Evans	33	M	6' 4"	210	Tan	Black	Brown	Sturdy	Farmer	1515 Birch St	
1898	Jan	19	Martha Fisher	13	F	4' 5"	75	Fair	Black	Blue	Medium	Student	1616 Spruce St	
1898	Jan	20	Samuel Grant	24	M	5' 4"	125	Fair	Black	Blue	Medium	Merchant	1717 Willow St	
1898	Jan	21	Rebecca Harris	12	F	4' 4"	70	Rose	Black	Green	Medium	Student	1818 Poplar St	
1898	Jan	22	Benjamin King	34	M	6' 5"	220	Tan	Black	Brown	Sturdy	Farmer	1919 Hickory St	
1898	Jan	23	Abigail Lee	11	F	4' 3"	65	Fair	Black	Blue	Medium	Student	2020 Sycamore St	
1898	Jan	24	William Miller	23	M	5' 3"	120	Fair	Black	Blue	Medium	Merchant	2121 Chestnut St	
1898	Jan	25	Elizabeth Moore	10	F	4' 2"	60	Rose	Black	Green	Medium	Student	2222 Walnut St	
1898	Jan	26	George Taylor	36	M	6' 6"	230	Tan	Black	Brown	Sturdy	Farmer	2323 Elm St	
1898	Jan	27	Frances Young	9	F	4' 1"	55	Fair	Black	Blue	Medium	Student	2424 Oak St	
1898	Jan	28	Charles Adams	21	M	5' 2"	115	Fair	Black	Blue	Medium	Merchant	2525 Pine St	
1898	Jan	29	Isabella Baker	8	F	4' 0"	50	Rose	Black	Green	Medium	Student	2626 Cedar St	
1898	Jan	30	Edward Clark	19	M	5' 1"	110	Fair	Black	Blue	Medium	Merchant	2727 Birch St	
1898	Jan	31	Joseph Evans	18	M	5' 0"	105	Fair	Black	Blue	Medium	Merchant	2828 Spruce St	

	£	s.	d.
1903.			
Francis J. Freeman, Esq.	5565	16	0
Matthew Whiting, Esq.	650	0	0
Albert Bousfield, Esq.	200	0	0
James Phipps, Esq.	4500	0	0
H. W. Upward, Esq.	446	12	1
Stephen Brown, Esq.	9	0	0
Thomas Whitfield, Esq.	267	5	11
Mrs. Rachel Tickner	150	0	0
E. L. Raphael, Esq.	300	0	0
Lady White Cooper	10	0	0
R. A. Parfrey, Esq.	81	5	3
Captain Tinkler	108	3	10

(£110 West Middlesex Water Works 4½ per cent. Debenture Stock; £1907 West Middlesex Water Works Consolidated Stock; £2556 9 3 India 3½ per cent. Stock; £1498 3 9 Bank of England Stock).			
A. A. Haclin, Esq.	800	0	0
Isaac Feldheim, Esq.	20	0	0
Miss M. E. Baddams	765	18	4
R. H. Wade Walpole, Esq.	12	0	0
Frederick Wyatt, Esq.	16	18	0
J. H. Nelson, Esq.	5	15	9
Miss M. F. Hasker	500	0	0
Miss B. M. Ross (Convalescent Fund)	200	0	0
Mrs. Alexandra Ralli	100	0	0
	£14699	15	2

1904.			
Mrs. E. Dowling	268	18	5
Mrs. W. M. Rodd	500	0	0
A. L. Cohen, Esq.	100	0	0
Miss M. A. Parke	0	13	3
Col. T. H. Sale	52	10	0
Charles Samuel, Esq.	200	0	0
Barrow, Emanuel, Esq.	20	0	0
Mrs. J. Hart	25	0	0
F. Wyatt, Esq.	15	12	3
Miss H. A. W. Andrews	9	16	4
Matthew Whiting, Esq.	125	0	0
Edmond Dresden, Esq.	500	0	0
Charles Farmer, Esq.	20	0	0
Captain Tinkler	96	5	1
Geo. Young, Esq.	5	0	0
J. H. Nelson, Esq.	5	9	0
Miss Sandeman	100	0	0
R. H. Wade Walpole, Esq.	11	9	0
C. J. Hill, Esq.	450	0	0
	£7005	13	4

1905.			
Alfred Scorer, Esq.	100	0	0
Mrs. Deloitte	1000	0	0
Miss McKellar	2000	0	0
Miss J. L. Bishop	500	0	0
Miss C. Squire	100	0	0
M. Whiting, Esq.	40	0	0
Mrs. J. Begley	250	0	0
L. Van Oven, Esq.	500	0	0
Miss E. C. Brown	500	0	0
Miss G. Hatfield	250	0	0
Mrs. S. L. Clark	500	0	0
F. D. Mocatta, Esq.	100	0	0
J. H. Lucking, Esq.	200	0	0
J. H. Nelson, Esq.	5	8	6
F. Wyatt, Esq.	91	0	6

	£	s.	d.
Mrs. Mocatta	200	0	0
Mrs. L. Da Costa	62	4	9
Mrs. J. H. Playfair	20	0	0
H. Allen, Esq.	300	0	0
S. T. Winckworth, Esq.	104	3	11
Mrs. I. Lewis	1625	0	0
R. Goldschmidt, Esq.	100	0	0
R. H. Wade Walpole, Esq.	11	6	8
	£10359	4	4

1906.			
Mrs. Julia Chapple	41	13	10
Horace Harral, Esq.	200	0	0
Mrs. A. Mocatta	10	0	0
Chas. Bird, Esq.	500	0	0
Matthew Whiting, Esq.	40	0	0
G. H. Heigham, Esq.	300	0	0
B. Isaac, Esq.	200	0	0
Miss A. Markham	25	16	9
Miss Hogg	518	8	4
F. J. Horniman, Esq.	1000	0	0
J. Ward, Esq.	100	0	0
F. Wyatt, Esq.	13	6	3
J. H. Nelson, Esq.	5	8	6
Miss E. Browne	480	17	2
Rev. J. S. Bright	2456	19	11
F. Pearce, Esq.	180	0	0
Mrs. M. F. Hasker	87	12	3
J. Collins, Esq.	100	0	0
R. H. Wade Walpole, Esq.	11	10	0
	£6271	13	0

1907.			
Miss C. E. Hart	10	0	0
Miss M. Axford	200	0	0
R. H. Wade Walpole, Esq.	435	4	5
W. J. Carver, Esq.	200	0	0
Matthew Whiting, Esq.	40	0	0
Miss H. A. W. Andrews	6	1	4
J. H. Parkinson, Esq.	450	0	0
J. Toleman, Esq.	450	0	0
Mrs. S. Ralli	250	0	0
Chas. Roper, Esq.	91	6	8
J. H. Nelson, Esq.	5	8	6
F. G. Henriques, Esq.	100	0	0
M. S. Davies, Esq.	6	17	6
Mrs. E. Moore	2000	0	0
J. Andrews, Esq.	1000	0	0
Mrs. Vlasto	100	0	0
J. Thompson, Esq.	1000	0	0
W. Whiteley, Esq.	2000	0	0
A. Beit, Esq.	250	0	0
F. Wyatt, Esq.	13	16	4
	£8608	14	9

1908.			
F. Wyatt, Esq.	657	15	11
Mrs. Tunstall Smith	50	0	0
Mrs. M. A. Tanner	100	0	0
Miss T. F. Lloyd	100	0	0
W. G. Wright, Esq.	200	0	0
G. Dorsett, Esq.	500	0	0
Matthew Whiting, Esq.	40	0	0
Mrs. Paternoster	2026	3	10
E. Kirby, Esq.	30	0	0
J. H. Nelson, Esq.	5	8	6

	£	s.	d.
M. J. Bogle, Esq.	50	0	0
Miss Da Costa	30	0	0
Miss Leon	58	0	0
F. J. Robinson, Esq.	150	0	0
F. C. Thornton, Esq.	100	0	0
M. Joseph, Esq.	50	0	0
	£4137	8	3

1909.			
Mrs. R. E. Lanfear	399	9	6
F. Wyatt, Esq.	10	3	6
Miss M. Adams	5	0	0
Miss G. Headland	50	0	0
H. H. Foster, Esq.	200	0	0
Miss E. R. Leon	29	18	0
Matthew Whiting, Esq.	255	0	0
W. White, Esq.	100	0	0
Chas. Latter, Esq.	100	0	0
J. H. Nelson, Esq.	5	8	3
R. Low, Esq.	90	0	0
J. B. McIntyre, Esq.	250	0	0
J. Thompson, Esq.	3559	19	7
A. Abrahams, Esq.	100	0	0
J. Almond, Esq.	84	12	11
Mrs. Greenhill	50	0	0
Miss D. C. Simmons	50	0	0
Col. C. E. Brown	100	0	0
	£5439	11	9

1910.			
F. Wyatt, Esq.	69	17	10
Mrs. M. Nicoll	100	0	0
R. Low, Esq.	90	0	0
Miss E. C. Kerr	406	3	0
Sir B. L. Cohen, Bart.	100	0	0
Matthew Whiting, Esq.	780	0	0
Mrs. Eliza Wyatt	100	0	6
Mrs. Edgell Hunt	114	1	0
M. P. Christie, Esq.	1000	0	9
Mrs. M. A. Wighton	249	17	0
Charles Smith, Esq.	900	0	0
G. T. Cox, Esq.	90	0	0
J. H. Nelson, Esq.	5	7	6
Mrs. Isabella Lewis	1000	0	0
Miss Juliana Hardinge	20	0	0
T. P. Rider, Esq.	10	0	0
E. G. Towell Ellis, Esq.	1000	0	0
Mrs. Elizabeth Cohen	10	0	0
Miss Emily Knowles	5000	0	0
Dame Eliza Lusk	900	0	0
Captain H. B. Murray	1000	0	0
H. A. Harben, Esq., J.P.	1000	0	0
Ditto (Medical School)	1000	0	0
	£14945	7	7

1911.			
F. Wyatt, Esq.	8	3	3
E. G. Towell Ellis, Esq.	2750	0	0
J. B. McIntyre, Esq.	98	15	10
Thomas Brandreth, Esq.	522	4	9
Lord Henry Seymour	9	0	0
Matthew Whiting, Esq.	25	0	0
Mrs. Emily Tatchell	100	0	0
Miss M. A. H. Gurney	100	0	0
Miss Isabella Wood	18	0	0
J. H. Nelson, Esq.	5	7	6
Miss E. Wilhelmina Spencer	93	6	5

W. Woodley	145	0	0	W. J. Woods	100	0	0
W. J. Woods	100	0	0	W. J. Woods	100	0	0
M. Y. Woods	100	0	0	W. J. Woods	100	0	0
W. J. Woods	100	0	0	W. J. Woods	100	0	0
Further sales of 1922							
W. J. Woods	100	0	0				
	1000	0	0				

1923				1924			
W. J. Woods	100	0	0	W. J. Woods	100	0	0
M. Y. Woods	100	0	0	W. J. Woods	100	0	0
W. J. Woods	100	0	0	W. J. Woods	100	0	0
Further sales of 1923							
W. J. Woods	100	0	0				
	1000	0	0				

W. J. Woods	100	0	0	W. J. Woods	100	0	0
M. Y. Woods	100	0	0	W. J. Woods	100	0	0
W. J. Woods	100	0	0	W. J. Woods	100	0	0
Further sales of 1923							
W. J. Woods	100	0	0				
	1000	0	0				

W. J. Woods	100	0	0	W. J. Woods	100	0	0
M. Y. Woods	100	0	0	W. J. Woods	100	0	0
W. J. Woods	100	0	0	W. J. Woods	100	0	0
Further sales of 1923							
W. J. Woods	100	0	0				
	1000	0	0				

W. J. Woods	100	0	0	W. J. Woods	100	0	0
M. Y. Woods	100	0	0	W. J. Woods	100	0	0
W. J. Woods	100	0	0	W. J. Woods	100	0	0
Further sales of 1923							
W. J. Woods	100	0	0				
	1000	0	0				

W. J. Woods	100	0	0	W. J. Woods	100	0	0
M. Y. Woods	100	0	0	W. J. Woods	100	0	0
W. J. Woods	100	0	0	W. J. Woods	100	0	0
Further sales of 1923							
W. J. Woods	100	0	0				
	1000	0	0				

Year	Month	Day	Name	Address	City	State	Occupation
1900	Jan	1	John A. Jones	123 Main St	Chicago	Ill	Merchant
1900	Jan	2	Robert G. Williams	456 Park St	Chicago	Ill	Lawyer
1900	Jan	3	Wm. H. Smith	789 State St	Chicago	Ill	Physician
1900	Jan	4	Thomas Brown	1011 Broadway	Chicago	Ill	Engineer
1900	Jan	5	Mrs. Mary Clark	1234 Madison	Chicago	Ill	Homemaker
1900	Jan	6	Richard D. Miller	1567 Lincoln	Chicago	Ill	Teacher
1900	Jan	7	William E. Davis	1890 Franklin	Chicago	Ill	Banker
1900	Jan	8	John F. Green	2123 Washington	Chicago	Ill	Journalist
1900	Jan	9	Elizabeth A. White	2456 Michigan	Chicago	Ill	Artist
1900	Jan	10	George H. Black	2789 Illinois	Chicago	Ill	Farmer
1900	Jan	11	Miss L. M. Taylor	3012 Indiana	Chicago	Ill	Musician
1900	Jan	12	James K. Reed	3345 Ohio	Chicago	Ill	Scientist
1900	Jan	13	Mrs. J. P. Young	3678 Wisconsin	Chicago	Ill	Businesswoman
1900	Jan	14	Charles L. King	4011 Missouri	Chicago	Ill	Architect
1900	Jan	15	Anna M. Hill	4344 Kentucky	Chicago	Ill	Actress
1900	Jan	16	Franklin D. Scott	4677 Tennessee	Chicago	Ill	Historian
1900	Jan	17	Mrs. S. B. Adams	5010 Louisiana	Chicago	Ill	Writer
1900	Jan	18	Edward G. Baker	5343 Mississippi	Chicago	Ill	Explorer
1900	Jan	19	William F. Carter	5676 Florida	Chicago	Ill	Politician
1900	Jan	20	Mrs. R. D. Evans	6009 Alabama	Chicago	Ill	Philanthropist
1900	Jan	21	John W. Foster	6342 Georgia	Chicago	Ill	Statesman
1900	Jan	22	Mrs. A. G. Green	6675 South Carolina	Chicago	Ill	Religious Leader
1900	Jan	23	Thomas H. Hall	7008 Louisiana	Chicago	Ill	Historian
1900	Jan	24	Mrs. T. J. King	7341 Mississippi	Chicago	Ill	Author
1900	Jan	25	James M. Lee	7674 Florida	Chicago	Ill	Scientist
1900	Jan	26	Mrs. E. N. Miller	8007 Alabama	Chicago	Ill	Businesswoman
1900	Jan	27	Charles P. Nelson	8340 Georgia	Chicago	Ill	Architect
1900	Jan	28	Anna Q. Owen	8673 South Carolina	Chicago	Ill	Actress
1900	Jan	29	Franklin R. Parker	9006 Louisiana	Chicago	Ill	Historian
1900	Jan	30	Mrs. S. T. Quinn	9339 Mississippi	Chicago	Ill	Author
1900	Jan	31	John V. Ryan	9672 Florida	Chicago	Ill	Scientist
1900	Feb	1	Mrs. W. S. Adams	10005 Alabama	Chicago	Ill	Businesswoman
1900	Feb	2	Charles W. Baker	10338 Georgia	Chicago	Ill	Architect
1900	Feb	3	Mrs. R. D. Carter	10671 South Carolina	Chicago	Ill	Actress
1900	Feb	4	Thomas E. Davis	11004 Louisiana	Chicago	Ill	Historian
1900	Feb	5	Mrs. J. P. Evans	11337 Mississippi	Chicago	Ill	Author
1900	Feb	6	James F. Foster	11670 Florida	Chicago	Ill	Scientist
1900	Feb	7	Mrs. G. H. Green	12003 Alabama	Chicago	Ill	Businesswoman
1900	Feb	8	Charles G. Hall	12336 Georgia	Chicago	Ill	Architect
1900	Feb	9	Anna I. King	12669 South Carolina	Chicago	Ill	Actress
1900	Feb	10	Franklin J. Lee	13002 Louisiana	Chicago	Ill	Historian
1900	Feb	11	Mrs. K. M. Miller	13335 Mississippi	Chicago	Ill	Author
1900	Feb	12	John N. Nelson	13668 Florida	Chicago	Ill	Scientist
1900	Feb	13	Mrs. O. P. Owen	14001 Alabama	Chicago	Ill	Businesswoman
1900	Feb	14	Charles Q. Parker	14334 Georgia	Chicago	Ill	Architect
1900	Feb	15	Anna R. Quinn	14667 South Carolina	Chicago	Ill	Actress
1900	Feb	16	Franklin S. Ryan	15000 Louisiana	Chicago	Ill	Historian
1900	Feb	17	Mrs. T. U. Scott	15333 Mississippi	Chicago	Ill	Author
1900	Feb	18	James V. Taylor	15666 Florida	Chicago	Ill	Scientist
1900	Feb	19	Mrs. W. X. White	16009 Alabama	Chicago	Ill	Businesswoman
1900	Feb	20	Charles Y. Young	16342 Georgia	Chicago	Ill	Architect
1900	Feb	21	Anna Z. Adams	16675 South Carolina	Chicago	Ill	Actress
1900	Feb	22	Franklin B. Baker	17008 Louisiana	Chicago	Ill	Historian
1900	Feb	23	Mrs. C. D. Carter	17341 Mississippi	Chicago	Ill	Author
1900	Feb	24	John E. Davis	17674 Florida	Chicago	Ill	Scientist
1900	Feb	25	Mrs. F. G. Evans	18007 Alabama	Chicago	Ill	Businesswoman
1900	Feb	26	Charles H. Foster	18340 Georgia	Chicago	Ill	Architect
1900	Feb	27	Anna I. Green	18673 South Carolina	Chicago	Ill	Actress
1900	Feb	28	Franklin J. Hall	19006 Louisiana	Chicago	Ill	Historian
1900	Feb	29	Mrs. K. L. King	19339 Mississippi	Chicago	Ill	Author
1900	Feb	30	John M. Lee	19672 Florida	Chicago	Ill	Scientist
1900	Mar	1	Mrs. N. O. Miller	20005 Alabama	Chicago	Ill	Businesswoman
1900	Mar	2	Charles P. Nelson	20338 Georgia	Chicago	Ill	Architect
1900	Mar	3	Anna Q. Owen	20671 South Carolina	Chicago	Ill	Actress
1900	Mar	4	Franklin R. Parker	21004 Louisiana	Chicago	Ill	Historian
1900	Mar	5	Mrs. S. T. Quinn	21337 Mississippi	Chicago	Ill	Author
1900	Mar	6	John U. Ryan	21670 Florida	Chicago	Ill	Scientist
1900	Mar	7	Mrs. V. W. Scott	22003 Alabama	Chicago	Ill	Businesswoman
1900	Mar	8	Charles X. Taylor	22336 Georgia	Chicago	Ill	Architect
1900	Mar	9	Anna Y. Adams	22669 South Carolina	Chicago	Ill	Actress
1900	Mar	10	Franklin Z. Baker	23002 Louisiana	Chicago	Ill	Historian
1900	Mar	11	Mrs. A. B. Carter	23335 Mississippi	Chicago	Ill	Author
1900	Mar	12	John C. Davis	23668 Florida	Chicago	Ill	Scientist
1900	Mar	13	Mrs. E. D. Evans	24001 Alabama	Chicago	Ill	Businesswoman
1900	Mar	14	Charles F. Foster	24334 Georgia	Chicago	Ill	Architect
1900	Mar	15	Anna G. Green	24667 South Carolina	Chicago	Ill	Actress
1900	Mar	16	Franklin H. Hall	25000 Louisiana	Chicago	Ill	Historian
1900	Mar	17	Mrs. I. J. King	25333 Mississippi	Chicago	Ill	Author
1900	Mar	18	John K. Lee	25666 Florida	Chicago	Ill	Scientist
1900	Mar	19	Mrs. L. M. Miller	26009 Alabama	Chicago	Ill	Businesswoman
1900	Mar	20	Charles N. Nelson	26342 Georgia	Chicago	Ill	Architect
1900	Mar	21	Anna O. Owen	26675 South Carolina	Chicago	Ill	Actress
1900	Mar	22	Franklin P. Parker	27008 Louisiana	Chicago	Ill	Historian
1900	Mar	23	Mrs. Q. R. Quinn	27341 Mississippi	Chicago	Ill	Author
1900	Mar	24	John S. Ryan	27674 Florida	Chicago	Ill	Scientist
1900	Mar	25	Mrs. T. U. Scott	28007 Alabama	Chicago	Ill	Businesswoman
1900	Mar	26	Charles V. Taylor	28340 Georgia	Chicago	Ill	Architect
1900	Mar	27	Anna W. Adams	28673 South Carolina	Chicago	Ill	Actress
1900	Mar	28	Franklin X. Baker	29006 Louisiana	Chicago	Ill	Historian
1900	Mar	29	Mrs. Y. Z. Carter	29339 Mississippi	Chicago	Ill	Author
1900	Mar	30	John A. Davis	29672 Florida	Chicago	Ill	Scientist
1900	Mar	31	Mrs. B. C. Evans	30005 Alabama	Chicago	Ill	Businesswoman

	£	s.	d.
Asher Wertheimer, Esq.	4000	0	0
Miss Woodyer	100	0	0
F. Wyatt, Esq.	6	6	2
F. M. Yeates, Esq.	100	0	0
Frederick Griffin, Esq. (further sales of Aus- tralian Estates)...	19860	0	9
	<u>£24937</u>	<u>0</u>	<u>3</u>

1920.

C. W. Capel, Esq.	100	0	0
Mrs. Dukas	5	0	0
William Eastman, Esq.	100	0	0
Frederick Griffin, Esq. (further sales of Aus- tralian Estates)	1505	12	6
Miss Grissell	72	6	9
C. A. Heimann, Esq.	1000	0	0
Mrs. Henriques	50	0	0
Mrs. Hick	5	0	0
Miss Holdship	50	0	0
Miss H. J. Lyall	100	0	0
N. Mayer, Esq.	10	0	0
Samuel Moses, Esq.	405	0	0
Thomas Munday, Esq.	1000	0	0
J. A. Nicholay, Esq.			

(a) Cash ... 157 0 4

(b) Securities:—

£10 East India Rly. Annuity Class "B"; £200 East India Rly. Deferred Annuity; £500 L. B. & S. C. Rly. Pref. Ord. Stock; £114 4 6 Metropolitan Water Board "A" Stock; £520 N. E. Railway 3 p.c. Irred. Deb. Stock; £570 L. & N. W. Rly. Con- solidated 4 p.c. Prefer- ence; £350 L. & N. W. Railway 3 p.c. Per- petual Deb. Stock; £720 L. & S. W. Railway 3 p.c. Consolidated De- benture Stock; £230 G. W. Railway 4½ p.c. Deb. Stock; £240 G. W. Railway 5 p.c. Deb. Stock; £760 Midland Rly. 2½ p.c. Debenture Stock; £1,145 19 10 Metro- politan Water Board "B" Stock; £689 13 2 New South Wales 4 p.c. Stock, 1933; £718 7 10 Victoria 3½ p.c. Con- solidated Inscribed Stk.; £431 0 8 Natal Govt. 3½ p.c. Consolidated Stock; £168 9 0 War Stock, 5 p.c. (1920- 1947).			
W. H. Penn, Esq.	100	0	0
Lazarus Phillips, Esq.	10	0	0
Mrs. H. P. Ralli	25	0	0
T. P. Rider, Esq.	20	0	0
Miss Jane Shackle	10	10	0
Mrs. Rebecca Thorne	35	16	8
Miss F. C. Thornton	650	0	0

	£	s.	d.
E. Tildesley, Esq.	4	0	0
Capt. P. N. Wright	100	0	0
F. Wyatt, Esq.	6	10	1
	<u>£5521</u>	<u>16</u>	<u>4</u>

1921.

Thomas Bott, Esq.	381	0	9
Daniel de Pass, Esq.	100	0	0
Mrs. Amelia Green			

(a) Cash ... 20 2 0

(b) Securities:—

£73 Central Electric Supply Co., Ltd., Stock; £85 13 3 Dom. of Canada 3% Regd. Stock (1938); £190 Gas Light and Coke Co. 3 p.c. Cons. Irred. Deb. Stock; £79 15 8 South Aus- tralia 3½ p.c. Insc. Stock; £76 7 8 Vic- toria Govt. 3% Insc. Stock; £363 0 6 War Stock 5% Insc. 1929— 47; £225 11 3 War Stock 5 p.c. 1929-47 Regd.			
--	--	--	--

Frederick Griffin, Esq.
(further sales of Aus-
tralian Estates) ... 1713 7 6

Miss E. P. Hunt ... 60 5 1

Miss Levy ... 50 0 0

H. J. Milbourne, Esq. ... 180 0 0

Samuel Moses, Esq. ... 25 0 0

J. A. Nicholay, Esq. ... 750 0 0

R. A. Parfrey, Esq. ... 222 5 6

Mrs. C. Richardson ... 20 0 0

T. P. Rider, Esq. ... 15 0 0

Cornelius Surgey, Esq. :—

(a) Cash ... 978 1 6

(b) Securities:—

£434 Imperial Conti- nental Gas Assoc. Stock			
Mrs. Rebecca Thorne	186	6	8
Peter Williams, Esq.	1000	0	0
L. A. White, Esq.	01	0	0
F. Wyatt, Esq.	5	18	7

£5717 7 7

1922.

Charles Bater, Esq.	50	0	0
Thomas Bott, Esq.	100	0	0
W. H. Clarke, Esq.	500	0	0
Mrs. Cohen	50	0	0
Countess Dawson	100	0	0
Mrs. Dowling	131	15	10
Thomas Fogg, Esq.	101	6	8
E. A. Haws, Esq.	100	0	0
W. Austen Leigh, Esq.	300	0	0
J. Moger, Esq.	100	0	0
Samuel Moses, Esq.	30	11	7
J. Oppenheim, Esq.	53	0	0
Mrs. Paternoster	1371	9	4
L. B. Phillips, Esq.	18	0	0
T. P. Rider, Esq.	20	0	0
Mrs. S. Smith	25	0	0
Cornelius Surgey, Esq.	161	15	2

	£	s.	d.
Miss F. C. Thornton	50	0	0
Matthew Whiting, Esq.	50	0	0
F. Wyatt, Esq.	5	18	7
	<u>£3318</u>	<u>17</u>	<u>2</u>

1923.

Miss Anna Jane Arden	34	8	7
A. W. T. Bean, Esq.	100	0	0
Dr. M. Mitchell Bird			

(a) Cash ... 438 19 9

(b) Securities:—

£100 Grand Trunk Rly. of Canada 2nd Pref. Stock; £400 Cordoba Central Rly. Co. 4% 1st Deb. Stk.; £200 Fredk. Hotels, Ltd. 4% 1st Mortg. Perp. Deb. Stock; £200 Charing Cross West End & City Electricity Supply Co. 4½% Deb. Stock; £250 Elder, Dempster & Co., Ltd., "A" Deb. Stock; £200 Premier Investment Co., Ltd., 4½% Deb. Stock; 100 (£1) Pref. Shares British Amer. Tobacco Co., Ltd.; £500 Dom- inion of Canada 3½% Reg. Stock; £1000 Watney, Combe Reid & Co., Ltd., 4% Pref. Ord. Stock; 200 (£1) 7% Pref. Shares Wolse- ley Motors, Ltd.; £400 South Australian Govt. 6½% Reg. Stock; £500 General Electric Co., Ltd., 7% Mort. Deb. Stock; £500 Lanark- shire County Council 5½% Red. Stock; £397 Russian 5% State Loan 1906; £200 Canada Atlantic Rly. Co. 4% Cons. 1st Mort. Stk.; £500 Leopoldina Ter- minal Co., Ltd., 5% 1st Deb. Stock; £200 Chilian Govt. 5% Loan 1911; £200 Imp. Japanese Govt. 4% 1910 Stk.; £20 Chilian Govt. 5% Loan 1911; £500 Queensland Govt. 6% Stk. 1930-40; £400 India 7% Stk. 1926-31; £3433 12 7 War Stk. 5% 1929-47.			
Thomas Bott, Esq.	200	0	0
Daniel Clark, Esq.	1250	0	0
Mrs. K. M. E. Dunning	500	0	0
Frederick Griffin, Esq. (further sales of Aus- tralian Estates)...	1418	17	4
Mrs. Fanny Hall	500	0	0
J. H. Hortin, Esq.	100	0	0
Samuel Isaacs, Esq.	22	10	0
Sir J. W. Kelk	1000	0	0
Mrs. Isabella Lewis (£372 2½% Consols).			

	£	s.	d.
J. Oppenheim, Esq. ...	42	0	0
T. P. Rider, Esq. ...	20	0	0
Miss A. M. Ridpath ...	200	0	0
Miss D. Rooper ...	100	0	0
Alex. Samuels, Esq. ...	225	0	0
S. A. Schnapper, Esq. ...	315	0	0
Mrs. Rebecca Thorne ...	15	13	4
Miss F. C. Thornton ...	6	9	3
Henry Ellis Waters, Esq. ...	200	0	0
F. Wyatt, Esq. ...	5	14	1
	<u>£6695</u>	<u>12</u>	<u>4</u>

1924.

Thomas Bott, Esq. ...	175	0	0
Daniel Clark, Esq. ...	572	11	3
Miss Constance de Rougemont ...	20	0	0

Mrs. Caroline Drew
(£114 Metropolitan Rly.
3½% Pref. Stock).

J. F. Ehrenbacher, Esq. ...	207	4	8
Mrs. S. S. Garrod ...	250	0	0
Lady H. E. D. Harrison ...	200	0	0
Miss A. E. Hesse ...	22	10	0
Miss M. A. F. Hesse ...	22	10	0
Thomas Hubberstey, Esq. ...	50	0	0
Mrs. Isabella Lewis ...			

(a) Cash ... 14 15 3

(b) Securities:—

£418 G. W. Rly. 4%
Deb.; £1760 L. M. S.
Rly. 4% Deb.; £472
L. & N. E. Rly. 4%
Deb.

Mrs. Rosetta Milam ...	336	12	7
Miss Julia Minet ...	360	0	0
Miss A. M. Porter ...	50	0	0
Mrs. Catherine Price Powell ...	100	0	0
T. P. Rider, Esq. ...	35	0	0
Miss Margaret Roscow ...	135	16	6
Mrs. E. M. Salting ...	2000	0	0
A. D. Serena, Esq. ...	1000	0	0
Jesse Stone, Esq. ...	100	0	0
Leonard C. Wakefield, Esq. ...	270	0	0
Mrs. Georgiana Wakefield ...	100	0	0
Henry F. Waters, Esq. ...	100	0	0
John Wells, Esq. ...	1807	12	0
Sophia F. Westmacott ...	20	0	0
F. Wolfe, Esq. ...	100	0	0
Charles Woodbridge, Esq. ...	200	0	0
F. Wyatt, Esq. ...	7	8	1
Frederick Griffin, Esq. (further sales of Estates in Australia) ...	635	14	9

£8892 15 1

1925.

Anna Maria Briddon ...	45	0	0
Mary A. Curwen ...	3951	4	3
Elizabeth J. Humby ...	100	0	0
Rosetta Milam ...	4	4	0
John A. Nicholay, Esq. ...	121	5	10
Elize Nixon ...	200	0	0
Jacob Oppenheim, Esq. ...	5	0	0
J. E. Ottley, Esq. ...	1361	18	2
Susan Prior ...	484	12	4
T. P. Rider, Esq. ...	25	0	0
Mrs. E. S. Savage ...	2080	3	10
Arthur D. Serena, Esq. ...	500	0	0
George Smith, Esq. ...	100	0	0

	£	s.	d.
Rebecca Thorne ...	22	10	0
Henry E. Waters, Esq. ...	374	8	8
Florence Wells ...	1000	0	0
J. W. A. White, Esq. ...	10	0	0
Matthew Whiting, Esq. (a) Cash ...	53	7	9

(b) Securities:—

£800 Victoria 3%
Cons. Insc. 1929-49;
£1900 India 3%;
£1250 Consols 2½%;
£800 New South
Wales 3% 1935;
£800 East India Rail-
way 3%.

F. Wyatt, Esq. ...	6	17	4
F. Griffin, Esq. ...	125	15	0

£10571 7 2

1926.

Mrs. Francis Brown ...	450	0	0
Mrs. M. E. Bright ...	25	0	0
Frederick Wyatt, Esq. ...	6	16	8
Gertrude Alice Rose ...	18	0	0
Mrs. Harriette Parkinson ...	4000	0	0
Miss Sophia Hewitt ...	250	0	0
Mrs. Rebecca Thorne ...	229	0	0
Major Thos. Bott ...	313	13	9
Mrs. Elizabeth Oliver ...	5	0	0
Miss S. J. Wills ...	317	4	4
A. Gearing, Esq. ...	193	9	10
Miss A. Q. Henriques ...	100	0	0
Miss Sarah Page ...	100	0	0
Henry Sydney Davison, Esq. ...	750	0	0
Lady Florence Emily Fermor-Hesketh ...	100	0	0
Miss Jane Sarah Marr ...	10	10	0
Mrs. Mary A. Curwen ...	1	7	0
Miss E. K. Clouston ...	450	0	0
Jacob Oppenheim, Esq. ...	0	11	5
Mrs. Isabella Lewis ...	4	6	3
Miss L. A. Ousley ...	75	0	0
Mrs. E. S. Savage ...	3	18	6
T. P. Rider, Esq. ...	30	0	0
Mrs. E. E. Bates ...	7	0	0
F. Griffin, Esq. ...	138	9	0

£7579 6 9

1927.

Mrs. E. E. Bates ...	282	6	0
Mrs. Harriette Parkinson ...	197	3	10
Frederick Wyatt, Esq. ...	7	11	10
H. S. Davison, Esq. ...	1436	4	11
Miss Louisa Alice Ousley ...	25	2	3
H. E. Waters, Esq. ...	5	2	11
Mrs. Rebecca Thorne ...	6	15	11
C. H. Robinson, Esq. ...	45	12	0

Mrs. Emily Priscilla Edgell

Hunt ...	145	11	8
Frederick Mayer, Esq. ...	8222	9	10
Arthur D. Serena, Esq. ...	550	0	0
Henry Wagner, Esq. ...	500	0	0
Miss V. C. Tuttle ...	189	16	10
Mrs. Julie Adler ...	25	0	0
Alfred Moor-Radford, Esq. ...	100	0	0
Major Thomas Bott ...	32	19	3
J. D. Choisy, Esq. ...	20	0	0
T. P. Rider, Esq. ...	25	0	0
William Webster, Esq. ...	896	19	2

	£	s.	d.
A. I. Drapkin, Esq. ...	25	0	0
Lt.-Col. A. T. Miller ...	50	0	0
Frederick Griffin, Esq. ...	105	7	1
	<u>£12894</u>	<u>11</u>	<u>6</u>

1928.

Miss S. J. Bazelgette ...	100	0	0
J. D. Choisy, Esq. ...	1041	12	7
H. S. Davison, Esq. ...	1	0	0
Miss E. Foard ...	5	0	0
Dowager Duchess of Grafton ...	250	0	0
Frederick Griffin, Esq. ...	3125	7	3
S. Kerrell, Esq. ...	100	0	0
H. Kisch, Esq. ...	10	0	0
Frederick Mayer, Esq. ...	0	16	0
Miss S. Minet ...	250	0	0
T. P. Rider, Esq. ...	30	0	0
Miss C. J. Riorden ...	100	0	0
H. S. Seal, Esq. ...	4630	13	0
C. A. Smith, Esq. ...	50	0	0
Osgood Torkington, Esq. ...	918	5	5
H. G. Unsworth, Esq. ...	794	1	0
Miss E. Warner ...	1000	0	0
William Webster, Esq. ...	332	19	11
Miss S. Whiting ...	1000	0	0
Frederick Wyatt, Esq. ...	6	16	9

£13746 11 11

1929.

Miss S. J. Bazelgette ...	1267	4	6
M. L. Bruce, Esq. ...	200	0	0
Miss E. Carville ...	469	16	6
Miss F. B. Dobbs ...	7662	11	9
J. B. Gray, Esq. ...	500	0	0
Frederick Griffin, Esq. ...	40	19	7
E. R. K. Hancock, Esq. ...	200	0	0
Mrs. C. A. Hastings ...	100	0	0
Mrs. E. S. Ireland ...	45	0	0
Miss E. Johnson ...	100	0	0
M. H. Moses, Esq. ...	50	0	0
Sir C. W. Murray ...	100	0	0
H. L. Ramsay, Esq. ...	100	0	0
Mrs. D. A. Ranger ...	198	9	0
T. P. Rider, Esq. ...	25	0	0
A. D. Serena, Esq. ...	420	1	7
Mrs. Rebecca Thorne ...	70	0	0
Mrs. L. Watling ...	85	0	0
William Webster, Esq. ...	728	10	5
Miss S. Whiting ...	1294	16	11
Hon. A. J. Wiel ...	100	0	0
J. D. Wilson, Esq. ...	250	0	0
S. M. Wood, Esq. ...	2600	0	0
Frederick Wyatt, Esq. ...	5	8	10

£16612 19 1

1930.

W. R. Ashurst, Esq. ...	6250	0	0
Miss S. J. Bazelgette ...	0	1	6
Miss M. A. Brandon ...	1575	14	0
Miss E. Carville ...	5	15	0
J. D. Choisy, Esq. ...	6	0	7
Miss E. Drummond ...	400	0	0
Miss A. A. Dunlop ...	30	0	0
Mrs. A. J. Ellis ...	200	0	0
H. P. Gough, Esq. ...	250	0	0
Mrs. E. A. Hayter ...	50	0	0
R. Hilder, Esq. ...	18	13	11
F. Howlett, Esq. ...	100	0	0

Year	Name	Age	Sex	Year	Name	Age	Sex
1894	1894
1895	1895
1896	1896
1897	1897
1898	1898
1899	1899
1900	1900
1901	1901
1902	1902
1903	1903
1904	1904
1905	1905
1906	1906
1907	1907
1908	1908
1909	1909
1910	1910
1911	1911
1912	1912
1913	1913
1914	1914
1915	1915
1916	1916
1917	1917
1918	1918
1919	1919
1920	1920
1921	1921
1922	1922
1923	1923
1924	1924
1925	1925
1926	1926
1927	1927
1928	1928
1929	1929
1930	1930
1931	1931
1932	1932
1933	1933
1934	1934
1935	1935
1936	1936
1937	1937
1938	1938
1939	1939
1940	1940
1941	1941
1942	1942
1943	1943
1944	1944
1945	1945
1946	1946
1947	1947
1948	1948
1949	1949
1950	1950
1951	1951
1952	1952
1953	1953
1954	1954
1955	1955
1956	1956
1957	1957
1958	1958
1959	1959
1960	1960
1961	1961
1962	1962
1963	1963
1964	1964
1965	1965
1966	1966
1967	1967
1968	1968
1969	1969
1970	1970
1971	1971
1972	1972
1973	1973
1974	1974
1975	1975
1976	1976
1977	1977
1978	1978
1979	1979
1980	1980
1981	1981
1982	1982
1983	1983
1984	1984
1985	1985
1986	1986
1987	1987
1988	1988
1989	1989
1990	1990
1991	1991
1992	1992
1993	1993
1994	1994
1995	1995
1996	1996
1997	1997
1998	1998
1999	1999
2000	2000

	£	s.	d.
Miss E. M. N. Hughes ...	100	0	0
J. W. Menzier, Esq. ...	100	0	0
Mrs. Pickering ...	507	18	2
Mrs. D. A. Ranger ...	10	0	0
T. P. Rider, Esq. ...	35	0	0
J. A. Shirreff, Esq. ...	200	0	0
Miss P. Theologo ...	100	0	0
Mrs. C. Tucker ...	100	0	0
H. G. Unsworth, Esq. ...	34	16	11
William Webster, Esq. ...	278	7	4
S. M. Wood, Esq. ...	272	13	7
Frederick Wyatt, Esq. ...	5	8	9

£10630 9 9

1931.

Mrs. E. M. Angell ...	357	1	11
Isidore Aron, Esq. ...	16	17	6
W. R. Ashurst, Esq. ...	2341	14	9
Mrs. M. Barnes ...	250	0	0
E. T. Bartlett, Esq. ...	90	0	0
R. Boyle, Esq. ...	1000	0	0
P. T. Clarke, Esq. ...	801	4	6
Miss J. Daplyn ...	449	18	3
R. Hilder, Esq. ...	4	14	6
Miss M. Hobbs ...	100	0	0
Mrs. I. L. Howard ...	90	0	0
Miss E. Jephson ...	37	10	0
F. L. Lucas, Esq. ...	100	0	0
S. P. Micholls, Esq. ...	800	0	0
M. A. Nathan, Esq. ...	50	0	0
Miss K. S. Oldman ...	500	0	0
Mrs. M. Pickering ...	2	5	11
A. H. E. Pollard, Esq. ...	200	0	0
Dr. A. Stanley ...	500	0	0
William Webster, Esq. ...	23	9	5
J. Wilson, Esq. ...	845	0	7
Frederick Wyatt, Esq. ...	18	2	6

W. R. Ashurst, Esq.
£560, City and South
London Rly. 4½%
Red. 2nd Deb. Stock
1942-72 557 4 0

£9135 3 10

1932.

Isidore Aron, Esq. ...	126	2	4
H. C. Ash, Esq. ...	50	0	0
I. M. Beith, Esq. ...	100	0	0
Major Thomas Bott ...	90	5	5
F. M. Dutton, Esq. ...	250	0	0
Mrs. Isabella Lewis ...	566	13	4
Mrs. Eliza A. Lucking ...	9	0	0
Miss Madeleine Mathiss ...	100	13	9
S. P. Micholls, Esq. ...	246	10	3
Mrs. Elizabeth Ann Pocock ...	20	0	0
Miss M. A. Rutherford ...	230	5	5
James Smith, Esq. ...	1000	0	0
Joseph Stower, Esq. ...	2000	0	0
Miss Isabell Wallace ...	45	0	0
William Webster, Esq. ...	76	16	0
Mrs. Caroline Wenn ...	343	8	4
Mrs. Grace Wingfield- Stratford ...	50	0	0
J. Wilson, Esq. ...	5	4	3
J. C. Woods, Esq. ...	160	12	6
Frederick Wyatt, Esq. ...	2	9	8
S. P. Micholls, Esq., £100 Villa Maria & Ruino Railway 4½% Guaranteed Stock ...	53	0	0

£5526 1 3

	£	s.	d.
1933.			
Isidore Aron, Esq. ...	13	8	11
Major Thomas Bott ...	1	7	11
Miss Hester Delgado ...	100	0	0
Thomas John James, Esq. ...	1078	16	8
Miss Emma Jephson ...	27	4	9
John Stanley Ledbrook Esq. ...	12000	0	0
Miss Isabella Marcus ...	200	0	0
Miss Sarah Treverbian Prideaux ...	250	0	0
Miss Esther Mary Alcock- Stawell Riversdale ...	900	0	0
Miss Edith Maria Robinson ...	100	0	0
Miss Lucy Sellick ...	63	6	2
Mrs. Dora Sharp Smith ...	10	0	0
William Webster, Esq. ...	32	15	0
Henry Woolf, Esq. ...	91	14	2
Frederick Wyatt, Esq. ...	2	9	8

£14871 3 3

1934.

J. Adams, Esq. ...	90	0	0
Isidore Aron, Esq. ...	12	9	6
W. R. Ashurst, Esq. ...	83	8	9
Miss M. M. Brett ...	69	15	3
John Henry Chapman, Esq. ...	1391	3	9
Miss Louisa Elmsley ...	332	2	11
John Hawkings, Esq. ...	93	15	0
Mrs. E. P. Edgell Hunt ...	165	16	10
John Stanley Ledbrook, Esq. ...	846	15	2
Morden S. Levy, Esq. ...	25	0	0
W. B. Limmer, Esq. ...	25	0	0
David Painter McEuen, Esq. ...	697	5	2
Miss F. R. More-Molyneux ...	232	10	0
Richard Morris, Esq. ...	250	0	0
Miss A. P. Phillips ...	100	0	0
Miss L. M. Riddell ...	5	5	0
Miss F. C. Thornton ...	210	0	0
William Webster, Esq. ...	305	19	6
William Alfred Wightman, Esq. ...	50	0	0
Henry Woolf, Esq. ...	0	11	5
Miss W. M. Wright ...	1464	10	9
Frederick Wyatt, Esq. ...	44	15	3

£6496 4 3

1935.

Mrs. Fanny Abbott ...	2000	0	0
Isidore Aron, Esq. ...	18	12	10
Miss E. S. Cashmore ...	50	0	0
Chapman Will Trust ...	82	12	4
Miss M. de C. Angus ...	50	0	0
Miss N. C. de Vahl ...	350	0	0
B. Greenfield ...	50	0	0
Mrs. E. Gurney ...	100	0	0
Mrs. R. M. Henry ...	50	0	0
Mrs. R. L. Kay ...	375	0	0
D. P. McEuen ...	1	6	9
L. Neumann ...	100	0	0
W. H. Pearce ...	100	0	0
Miss A. H. Prideaux ...	500	0	0
C. A. Ravenscroft ...	5561	19	8
Miss E. M. L. Renters ...	3000	0	0
T. P. Rider ...	30	0	0
Miss E. M. A. S. Riversdale ...	625	0	0
Mrs. E. B. Rollo ...	100	0	0
A. Sebag-Montefiore ...	25	0	0
A. D. Serena ...	200	0	0
Mrs. S. S. Teage ...	200	0	0
Mrs. A. Theobald ...	255	12	10

	£	s.	d.
Miss F. C. Thornton ...	7	19	3
Wm. Webster ...	87	19	1
Miss W. M. Wright ...	50	0	0
F. Wyatt ...	504	14	7
R. G. Yendell ...	39	15	0

£14515 12 4

1936.

Lord Danesfort ...	1000	0	0
James Gardiner ...	1000	0	0
Mrs. A. M. Marlow ...	8000	0	7
Isidore Aron, Esq. ...	72	5	3
D. P. McEuen ...	0	1	6
Miss E. M. L. Rentiers ...	155	16	10
Chapman Will Trust ...	84	16	0
Wm. Webster ...	12	14	9
Mrs. Sophia M. C. Rogers ...	105	0	0
Plateras Laurence Jacques ...	990	0	0
Mrs. Amelia Pitt ...	5	0	0
Sir Meyer Spielman ...	15	15	0
A. C. Nash ...	50	0	0
Mrs. Selina Baird ...	25	0	0
Reuben Smith ...	17	6	9
Mrs. Alice Sophia Keen ...	100	0	0
Mrs. A. L. Macfadyen ...	1000	0	0
T. P. Rider ...	27	10	0
Thomas Miles ...	100	0	0
Miss E. M. A. S. Riversdale ...	500	0	0
Mrs. B. A. L. Ness, £300 2½% Consols ...	255	0	0

£13516 6 11

1937.

Peter G. W. McKechnie ...	1000	0	0
Lord Danesfort ...	300	0	0
Mrs. Elizabeth Smith ...	178	4	0
Berthold Adler ...	100	0	0
Chapman Will Trust ...	79	13	1
Wm. Webster ...	60	5	8
Charles George Hatt ...	50	0	0
P. L. Jacques ...	360	0	0
Miss I. L. Jackson ...	5	0	0
Isidore Aron, Esq. ...	0	7	4
Mrs. E. J. Cowan ...	33	6	8
M. C. Wyatt ...	20	8	1
C. H. Palmer ...	250	0	0
Miss H. M. Grove ...	1986	14	1
Capt. G. A. Webbe ...	1470	0	0
Mrs. L. T. Threlfall ...	1000	0	0
Mrs. G. E. Crocker ...	5000	0	0
Miss Julia Lindley ...	1000	0	0
James Clark ...	250	0	0
F. Wyatt ...	10	17	5

£13,154 16 4

1938.

James Barker ...	100	0	0
Miss Eliza Boxall ...	10	0	0
Chapman Will Trust ...	96	12	5
Lord Danesfort ...	500	0	0
Ralph Hall ...	245	13	8
P. L. Jacques ...	190	0	0
Sir Henry W. Lucy ...	2500	0	0
Wm. Morgan, Esq. ...	3	0	0
Mrs. Isabella Reavley ...	133	12	8
E. F. de Rougemont ...	100	0	0
H. H. Spiller ...	40	0	0
J. H. Stephens ...	10000	0	0
Mrs. Kate Stroulger ...	100	0	0
Capt. G. A. Webbe ...	9	17	9
Wm. Webster, Junr. ...	11	5	4
F. Wyatt ...	1	4	9

£14041 6 7

LIST OF GOVERNORS.

SHOWING THE AMOUNT OF SUBSCRIPTIONS AND DONATIONS
PAID DURING THE YEAR 1938.

*Cheques should be drawn in favour of ST. MARY'S HOSPITAL, and crossed
"WESTMINSTER BANK LTD., PADDINGTON (MARBLE ARCH) BRANCH."*

Previous Donations.			Donations during 1938.	Ann. S.
£ s. d.			£ s. d.	£ s. d.
10 0 0	HIS MAJESTY THE KING...	...		
	HER MAJESTY THE QUEEN	...		10 0 0
	H.R.H. PRINCE ARTHUR OF CONNAUGHT, K.G., K.T., G.C.M.G., G.C.V.O., C.B.		
5 5 0	Adams, Mrs. E. M.	...		
21 0 0	Agelasto, T., Esq.	...		
	Alexander, Mrs. E. B.	...		3 3 0
	Alexander, Mrs. Granville	...		63 0 0
	Alexander, Lady		
9130 0 0	"Alexandra Day," the Executive Committee of (per Mrs. Leslie Morshead)	...	500 0 0	
151 8 9	Alhambra Theatre Co., Ltd.	...		
	Allan, R. A. Murray, Esq. (Executor of the late Mrs. A. L. MacFadyen)	...		
	Allen, Mrs. F. E.	...		
1 1 0	Allen, H. C., Esq. A. M.	...		5 5 0
25 0 0	Ancaster, The Rt. Hon. The Earl of	...		10 0 0
	Ancient Marylebone Philanthropic Institution	...		
35 5 0	Anderson, Lt.-Col. A. E. D., D.S.O., M.C.	...		
14 14 6	Anderson, Norton P., Esq.	...		
36 15 0	Andrews, A. W., Esq.	...		5 5 0
	Andrews, John, Esq.	...		10 0 0
200 0 0	Anglo-Iranian Oil Co., The Chairman and Directors of,	...	100 0 0	
1000 0 0	Anonymous (for the Endowment of the Miss J. E. Milner Bed)	...		
	Anonymous (for the Endowment of the C. W. Drabble Bed)	...	1000 0 0	
100 0 0	Anonymous	...		
103 11 0	Anonymous	...		15 15 0
24000 0 5	Anonymous	...		
	Anonymous	...		10 0 0
250 0 0	Anonymous	...		
2 2 0	Anonymous	...		3 3 0
305 0 0	Antrobus Trust	...		
85 17 0	Arbuthnot, H. R., Esq.	...		
62 10 0	Arbuthnot, Mrs. H.	...		2 2 0
74 0 0	Argenti, Leon P., Esq.	...		
60 0 0	Argenti, Mrs. P.	...		
50 0 0	Ashcombe, Lady	...		10 0 0
100 0 0	Asher, Mrs. (in memory of Henry Barnato, Esq.)	...		
10 10 0	Astell, R. J. V., Esq.	...		
172 0 0	A.S.W.M.	...		
10 10 0	Austin, F., Esq.	...		
	Bach & Jackson, Ltd.	...		4 4 0
	Baer, Samuel, Esq. (Executor of the late Siegfried Rudolph Zunz, Esq.)	...		
		1902, Hon.		
42 0 0	Bailey, H. A., Esq., J.P.	...		
18 18 0	Bailey, Messrs. W. P., & Co., Ltd.	...		5 5 0
	Carried forward	...	1600 0 0	157 2 0

No.	Name	Residence	Term	Age
1	John J.	1885	...
2
3
4
5
6
7
8
9
10
11
12
13
14
15
16
17
18
19
20
21
22
23
24
25
26
27
28
29
30
31
32
33
34
35
36
37
38
39
40
41
42
43
44
45
46
47
48
49
50

Previous Donations. £ s. d.		Brought forward	Donations during 1938.			Ann. S.		
					£	s.	d.	£	s.	d.
	Bain, James, Esq. (Executor of the late Lady Lusk)	1910, Hon.	1600	0	0	157	2	0
1 0 0	Bainbridge, Miss M. E.				3	3	0
51 0 0	Baird, W. J., Esq., M.F.H.						
67 1 0	Baker, Messrs. Chas & Co.						
	Baker, F. S. A., Esq.						
2 2 0	Baker, H. A., Esq., J.P.				5	5	0
24 3 0	Baker, J. A., Esq.				5	5	0
	Baker, Mrs. S. E.				5	5	0
	Balme, Archibald H., Esq.				5	0	0
100 0 0	Baring Bros. & Co.						
1000 0 0	Barnato Bros., Messrs. (Executors of the late B. I. Barnato, Esq.)						
5800 0 0	Baron, Bernhard, Charitable Trust	400	0	0			
100 0 0	Baron, Edward, Esq.						
	Baron, E. S., Esq.	1934, Hon.						
	Baron, E. S., Esq.	1931, Hon.						
2 2 0	Barradell, J. P., & Co., Ltd.				6	6	0
3 3 0	Bartlett, F. D., Esq. (Executor of the late Mrs. E. T. Bartlett)	1931, Hon.						
	Bartlett, J. A., Esq. (Executor of the late J. C. Palmer, Esq.)	1917, Hon.						
32 11 0	Bartlett, Mrs. W.				2	2	0
1900 0 0	Barton, Mrs. C. A.	100	0	0	100	0	0
	Bates, Mrs.	1931, Hon.						
11 0 6	Bates, Mrs. Sydney E.				10	0	0
4 4 0	Beachcroft, Major M., O.B.E.				3	3	0
6 6 0	Beachcroft, Wakeford, May & Co.				5	5	0
1231 0 0	Beachcroft, Miss Florence R. (for the Endowment of a Bed in memory of her brother, the late Dr. Beaton)						
	Beaton, Dr. G. T.	1924, Hon.						
4017 0 0	Beatty, A. Chester, Esq.	5	0	0			
20 0 0	Beaumont, M. W., Esq.				10	0	0
5 5 0	Beaverbrook, Rt. Hon. Lord, P.C.						
98 9 0	Beddington, Mrs. H. E.				2	2	0
	Beddington, Reginald, Esq.	1899, Hon.				3	3	0
1 1 0	Bedell, H. P., Esq. (Executor of the late Miss Louisa Elmsley)	1934, Hon.						
	Begg, A. G., Esq. (Executor of the late W. H. Wightman, Esq.)	1934, Hon.						
14 14 0	Behrens, C., Esq.						
2 0 0	Behrens, Mrs. Henry				3	3	0
815 10 0	Bell, Mrs.						
	Bendix, Mrs. C. A.	1931, Hon.						
19 14 0	Bendixson, A. E., Esq.				3	3	0
	Benson, Major R. L., M.V.O., D.S.O., M.C.				5	5	0
4 4 0	Benson, Lady Violet				3	3	0
0 10 0	Bermuda, Rt. Rev. The Bishop of	1930, Hon.				2	2	0
	Berners, Mrs. L. G.				2	0	0
	Berney, A., Esq.	1931, Hon.						
	Berney, Samuel, Esq.	1930, Hon.						
	Bindloss, Dr. A. H. (the Executor of the late Mrs. E. Clarke)	1922, Hon.						
37 10 0	Bird, A. Horace, Esq.				1	1	0
154 8 5	Bird, Miss E. C.	1893, Hon.				3	3	0
	Bird, Ernest E., Esq. (as Executor of the late Lady F. E. Fermor-Hesketh)	1926, Hon.						
31 10 0	Bird, Gerald F., Esq.						
31 10 0	Bird, G. Shepheard, Esq.						
31 10 0	Bird, Miss Hilda Mary						
31 10 0	Bird, Miss Mabel Edith						
15 14 0	Birtwistle, Miss Stella						
10 10 0	Birtwistle, Miss Stella (Endowment Fund)	14	0	0			
	Blacklock, R., Esq.						
	Blackwood, Mrs. I. B. (Executrix of the late Miss Dunlop)	1930, Hon.						
	Blair, Sir Reginald, J.P.	1935, Hon.						
10 10 0	Bland, Major C. R.				5	5	0
1173 6 10	Blue Halls, Ltd.	73	8	5			
	Blyth, Mrs.				5	5	0
2 2 0	Boag, Samuel R., Esq.				3	3	0
50 0 0	Boardman, Mrs. M.						
	Bolding, Messrs. John & Sons, Ltd.				3	3	0
160 0 3	Bompas, H. B., Esq. (Executor of the late Miss W. M. Bompas)	1935, Hon.				3	3	0
	Carried forward	2192	8	5	366	0	0

Previous Donations. £ s. d.		Brought forward	Donations during 1938.			Ann. S.		
			£	s.	d.	£	s.	d.
1000 0 0	Bompas, Executors of the late Miss Winifred (for the endowment of a bed)		2192	8	5	366	0	0
15 0 0	Bonham-Carter, Sir Edgar, K.C.M.G., C.I.E.					5	0	0
106 0 0	Bonn, Sir Max J.		10	10	0			
	Booker, A. E., Esq.	1895, Hon.						
5 5 0	Boots The Chemists	1935, Hon.				26	5	0
4673 11 0	Bosher, A. Barron, decd., the Executors of							
35 0 0	Boss, Herbert, Esq.							
124 6 5	Boulton, Mrs. Percy	1895, Hon.						
5 0 0	Bourne, J. W., Esq., I.C.S.					5	0	0
	Bousfield, A., Esq., B.A., M.D., B.Sc.	1931, Hon.						
	Bowes, Miss E. J. (Executrix of the will of the late Mrs. Rosetta Milam)	1924, Hon.						
	Boyer, Messrs. Wm. & Sons					3	3	0
100 0 0	Boyle, J. W., Esq.							
	Bradley, Herbert, Esq.	1932, Hon.						
186 10 5	Bradleys (Chepstow Place), Ltd.		26	5	0	15	15	0
	Bradshaw, W. G., Esq. (Executor of the late Robert Boyle, Esq.)	1931, Hon.						
	Brand, H. M., Esq. (Executor of the late James Smith, Esq.)	1932, Hon.						
3 0 0	Bristow, Mrs.					3	3	0
	British Red Cross Society, City of London Branch (see Col. Sir Stuart Sankey, K.B.E., C.V.O.)							
	Broad, Stanley S., Esq.							
37 19 6	Broad & Co., Ltd.					3	3	0
176 3 0	Broadbent, Sir John F. H., Bart., M.A., M.D.							
36 12 0	Broadbent, Lady							
41 15 0	Broadbent, Miss					2	2	0
665 0 0	Broadway Theatre							
	Broadwood, Capt. F.					3	3	0
	Brockwell, Miss I. T., "In Memory of Clara Brockwell"					3	3	0
31 10 0	Brockwell, Mrs.							
	Bromhead, R. C., Esq., F.C.A.	1928, Hon.						
	Brooke, A. E., Esq. (Executor of the late J. A. Shirreff, Esq.)	1930, Hon.						
104 4 0	Brooke, Mrs. A. (In Memory of her Father, the late Sir James Vaughan)							
	Broughton, H. M., Esq. (Executor of the late M. P. Christie, Esq.)	1910, Hon.						
	Broughton, Mrs. H. W.					3	3	0
	Browne, Rev. R. C. L. (Executor of the late Mrs. E. M. Salting)	1924, Hon.						
73 3 0	Bryans, Arthur, Esq.							
23 0 0	Budd, Brodie & Hart, Messrs.					3	3	0
1 1 0	Budd, J. W., Esq.	1931, Hon.	0	10	0			
	Bulkeley, Lt.-Col. H. C., C.M.G., D.S.O. (the late)					5	5	0
100 0 0	Bull, the late James, Esq., The Executors of							
	Burch, J., Esq. (Executor of the late W. H. Wightman, Esq.)	1934, Hon.						
12 12 0	Burgess, William, Esq.					5	5	0
100 0 0	Burn, Lady	1936, Hon.						
	Burn, Sir Joseph, K.B.E., C.B.E.	1925, Hon.						
1 0 0	Burne, R. Higgins, Esq.					3	3	0
	Burnett, H. C., Esq. (Executor of the late Mrs. Fanny Hall)	1923, Hon.						
3 3 0	Burt, C. Johnston, Esq., F.C.I.S.							
	Burt, Thomas G., Esq. (Executor of the late James Barker, Esq.)	1938, Hon.						
31 0 0	Busk, Miss Elinor					3	3	0
3 3 0	B.W.C.							
31 10 0	Cable, Mrs.	1928, Hon.						
105 0 0	Cadman, Sir John							
50 0 0	Caldwell, Mrs. Henry							
31 1 0	Callender, Dr. E. M., O.B.E.	1899, Hon.						
4 5 0	Campbell, Miss F. M.	1927, Hon.						
5 0 0	Campbell, Lady George	1899, Hon.						
	Campbell, Lady Gerald					5	0	0
	Carried forward		2229	13	5	463	19	0

Number	Author	Price	Quantity	Total
174	Cassidy's ...	1.00	10	10.00
175	Cassidy's ...	1.00	10	10.00
176	Cassidy's ...	1.00	10	10.00
177	Cassidy's ...	1.00	10	10.00
178	Cassidy's ...	1.00	10	10.00
179	Cassidy's ...	1.00	10	10.00
180	Cassidy's ...	1.00	10	10.00
181	Cassidy's ...	1.00	10	10.00
182	Cassidy's ...	1.00	10	10.00
183	Cassidy's ...	1.00	10	10.00
184	Cassidy's ...	1.00	10	10.00
185	Cassidy's ...	1.00	10	10.00
186	Cassidy's ...	1.00	10	10.00
187	Cassidy's ...	1.00	10	10.00
188	Cassidy's ...	1.00	10	10.00
189	Cassidy's ...	1.00	10	10.00
190	Cassidy's ...	1.00	10	10.00
191	Cassidy's ...	1.00	10	10.00
192	Cassidy's ...	1.00	10	10.00
193	Cassidy's ...	1.00	10	10.00
194	Cassidy's ...	1.00	10	10.00
195	Cassidy's ...	1.00	10	10.00
196	Cassidy's ...	1.00	10	10.00
197	Cassidy's ...	1.00	10	10.00
198	Cassidy's ...	1.00	10	10.00
199	Cassidy's ...	1.00	10	10.00
200	Cassidy's ...	1.00	10	10.00
201	Cassidy's ...	1.00	10	10.00
202	Cassidy's ...	1.00	10	10.00
203	Cassidy's ...	1.00	10	10.00
204	Cassidy's ...	1.00	10	10.00
205	Cassidy's ...	1.00	10	10.00
206	Cassidy's ...	1.00	10	10.00
207	Cassidy's ...	1.00	10	10.00
208	Cassidy's ...	1.00	10	10.00
209	Cassidy's ...	1.00	10	10.00
210	Cassidy's ...	1.00	10	10.00
211	Cassidy's ...	1.00	10	10.00
212	Cassidy's ...	1.00	10	10.00
213	Cassidy's ...	1.00	10	10.00
214	Cassidy's ...	1.00	10	10.00
215	Cassidy's ...	1.00	10	10.00
216	Cassidy's ...	1.00	10	10.00
217	Cassidy's ...	1.00	10	10.00
218	Cassidy's ...	1.00	10	10.00
219	Cassidy's ...	1.00	10	10.00
220	Cassidy's ...	1.00	10	10.00
221	Cassidy's ...	1.00	10	10.00
222	Cassidy's ...	1.00	10	10.00
223	Cassidy's ...	1.00	10	10.00
224	Cassidy's ...	1.00	10	10.00
225	Cassidy's ...	1.00	10	10.00
226	Cassidy's ...	1.00	10	10.00
227	Cassidy's ...	1.00	10	10.00
228	Cassidy's ...	1.00	10	10.00
229	Cassidy's ...	1.00	10	10.00
230	Cassidy's ...	1.00	10	10.00
231	Cassidy's ...	1.00	10	10.00
232	Cassidy's ...	1.00	10	10.00
233	Cassidy's ...	1.00	10	10.00
234	Cassidy's ...	1.00	10	10.00
235	Cassidy's ...	1.00	10	10.00
236	Cassidy's ...	1.00	10	10.00
237	Cassidy's ...	1.00	10	10.00
238	Cassidy's ...	1.00	10	10.00
239	Cassidy's ...	1.00	10	10.00
240	Cassidy's ...	1.00	10	10.00
241	Cassidy's ...	1.00	10	10.00
242	Cassidy's ...	1.00	10	10.00
243	Cassidy's ...	1.00	10	10.00
244	Cassidy's ...	1.00	10	10.00
245	Cassidy's ...	1.00	10	10.00
246	Cassidy's ...	1.00	10	10.00
247	Cassidy's ...	1.00	10	10.00
248	Cassidy's ...	1.00	10	10.00
249	Cassidy's ...	1.00	10	10.00
250	Cassidy's ...	1.00	10	10.00

CONTENTS.

	Page	Page	Page
Introduction	1	1	1
Chapter I	1	1	1
Chapter II	1	1	1
Chapter III	1	1	1
Chapter IV	1	1	1
Chapter V	1	1	1
Chapter VI	1	1	1
Chapter VII	1	1	1
Chapter VIII	1	1	1
Chapter IX	1	1	1
Chapter X	1	1	1
Chapter XI	1	1	1
Chapter XII	1	1	1
Chapter XIII	1	1	1
Chapter XIV	1	1	1
Chapter XV	1	1	1
Chapter XVI	1	1	1
Chapter XVII	1	1	1
Chapter XVIII	1	1	1
Chapter XIX	1	1	1
Chapter XX	1	1	1
Chapter XXI	1	1	1
Chapter XXII	1	1	1
Chapter XXIII	1	1	1
Chapter XXIV	1	1	1
Chapter XXV	1	1	1
Chapter XXVI	1	1	1
Chapter XXVII	1	1	1
Chapter XXVIII	1	1	1
Chapter XXIX	1	1	1
Chapter XXX	1	1	1
Chapter XXXI	1	1	1
Chapter XXXII	1	1	1
Chapter XXXIII	1	1	1
Chapter XXXIV	1	1	1
Chapter XXXV	1	1	1
Chapter XXXVI	1	1	1
Chapter XXXVII	1	1	1
Chapter XXXVIII	1	1	1
Chapter XXXIX	1	1	1
Chapter XL	1	1	1
Chapter XLI	1	1	1
Chapter XLII	1	1	1
Chapter XLIII	1	1	1
Chapter XLIV	1	1	1
Chapter XLV	1	1	1
Chapter XLVI	1	1	1
Chapter XLVII	1	1	1
Chapter XLVIII	1	1	1
Chapter XLIX	1	1	1
Chapter L	1	1	1
Appendix	1	1	1
Bibliography	1	1	1
Index	1	1	1

Previous Donations.	£ s. d.		Brought forward	Donations during 1938.			Ann. S.		
	£	s.				d.	£	s.	d.	£	s.
1574	0	0	Campden Charities, Trustees of	2229	13	5	463	19	0
			Carter, William, Esq.	1901, Hon.				30	0	0
300	0	0	Carton de Wiart, Major-General, V.C., C.B., C.M.G., D.S.O.	105	0	0			
34	5	0	Cartwright, Capt. H. A., J.P.				5	5	0
			Cashmore, H. D., Esq. (Executor of the late Miss E. S. Cashmore)	...	1935, Hon.						
			Casserley, The Very Rev. H. W.						
			Cassie, Mrs. W. J. (Executrix of the late Mrs. E. B. Rollo)	...	1936, Hon.						
116	16	0	Castello, Mrs. James				3	3	0
			Challen, F. A., Esq.	1907, Hon.						
52	10	0	Chalmers, Sir Mackenzie, K.C.B.						
			Chandler, W., Esq.	1931, Hon.						
			Chaplin, Aubrey, Esq.	1922, Hon.						
			Chester, Harry, Esq. (Executor of the late Mrs. Beatrice Theresa Goff)	...	1923, Hon.						
34	13	0	Chesterton, S. J., Esq., The late				4	4	0
317	2	7	Children's Cabaret, proceeds of (for the endowment of a Cot)						
			Chillingworth, George, Esq. (as Executor of the late Miss F. B. Dobbs)	...	1929, Hon.						
			Chinn, Rosser, Esq.	1936, Hon.						
			Choisy, de Rougemont & Co., Ltd.						
			Cholmeley, Guy H., Esq.				5	0	0
			Chown, Mrs. J.	1899, Hon.						
444	10	0	Christie-Miller, C. W., Esq.				10	10	0
			Christie-Miller, Mrs. Charles				4	4	0
			Christopherson, Stanley, Esq. (Executor of the late Robert Boyle, Esq.)	...	1931, Hon.						
			Churchill, Lady Edward Spencer				3	3	0
44	14	0	Clarke, Mrs. J. J.						
20	10	0	Clayton, Messrs. Thos., Ltd.				5	5	0
			Coates, Wm. G., Esq.	1923, Hon.						
			Cochrane, Sir Arthur, K.C.V.O.						
			Cohen, Sir Benjamin, K.C. (" In Memory of Philip Cohen ")	200	0	0	3	3	0
6	6	0	Cohen, D. J., Esq., The late	10	10	0			
65	13	0	Cohen, F. Lionel, Esq.						
31	10	0	Cohen, Sir Herbert B., Bart.						
8	8	0	Cohen, J. Waley, Esq.	1899, Hon.						
30	15	0	Cohen, Lionel L., Esq., K.C.				3	3	0
150	0	0	Cohen, Lucy, Charity Trust						
31	10	0	Cohen, W. S., Esq.						
1	5	0	Colbeck, Miss L.	1899, Hon.						
			Coleman, W. H., Esq. (Executor of the late J. S. Ledbrook, Esq.)	...	1933, Hon.						
250	0	5	Coliseum Cinema	104	0	0			
200	0	0	Collet, Sir Mark, Bart.				2	2	0
200	0	0	Collier, the late Dr. Ivy, and a friend (being a special gift for the benefit of the Nursing Staff)						
10	0	0	Collins Music Hall						
			Collins, W., Esq.						
			Colombo, Francis, Esq. (Executor of the late James Smith, Esq.)	...	1932, Hon.						
			Commercial Union Assurance Co., Ltd.				3	3	0
4383	15	4	Commodore National Theatre, Ltd.	362	6	7			
			Connaught Club, The				3	3	0
3	3	0	Conway, C. J., Esq. (Executor of the late Asher Wertheimer, Esq.)	...	1919, Hon.						
0	10	6	Cooke, Miss Emily	1885, Hon.						
60	10	0	Cope, V. Zachary, Esq., M.S., F.R.C.S.				3	3	0
			Cornish, H. T. C., Esq. (Executor of the late Mrs. J. K. Stroulger)	...	1938, Hon.						
50	0	0	Courtauld, W. J., Esq., J.P., C.C.						
152	10	0	Coutts & Co., Messrs.						
2	2	0	Covell, B., Esq.						
16	17	1	Cozens & Co., Messrs. Geo., Ltd.						
			Craig, G., Esq., J.P.	1931, Hon.						
127	10	0	Cregoe-Colmore, W. B., Esq.						
132	15	0	Cresswell, The Rev. C. L., M.A.	1928, Hon.						
33	13	0	Crichton, Hon. Arthur				3	3	0
40	19	5	Critchett, Nita, Lady	1895, Hon.						
1	0	0	Crompton-Roberts, Miss				3	3	0
			Cross, Wm. J., Esq.	1897, Hon.						
Carried forward						3011	10	0	558	16	0

Previous Donations.	Donations during 1938.		Ann. S.							
	£	s. d.		£	s. d.					
		Brought forward	3011	10	0	558	16	0		
		Crosse, Alderman C. Stanley 1925, <i>Hon.</i>								
		Crosse, Stanley H., Esq. (Executor of the late Miss Susannah Whiting) 1929, <i>Hon.</i>								
3	13	0	Croxford, A. J., Esq. 1923, <i>Hon.</i>							
			Cubitt, Hon. Roland C.				15	15	0	
30	11	0	Cunningham, R. N., Esq.		1	10	0			
1000	0	0	Cunningham, The Trustees of the late Sir A. F. D. (for the endowment of the Ada Cunningham Cot)							
10	10	0	Currie, H. W., Esq.				5	5	0	
10	10	0	Currie, Mrs. H. W. 1931, <i>Hon.</i>							
16	16	0	Curtis, Wilfred H., Esq. 1929, <i>Hon.</i>							
120	0	0	Dalhousie, Rt. Hon. The Earl of							
60	1	0	Dalton, Dr. J. A. C.							
			Danbury, H. W., Esq. 1931, <i>Hon.</i>							
250	0	0	David, P. F., Esq.				1	1	0	
			Davie, S. R., Esq. (Executor of the late A. N. Macnicoll, Esq. 1916, <i>Hon.</i>)							
			Davies, Sir Walford 1933, <i>Hon.</i>							
186	11	0	Davis, The late Mrs. Morris 1895, <i>Hon.</i>				7	2	0	
120	0	0	De Beers Consolidated Mines, Ltd.							
57	15	0	Debenham's Ltd.							
7	4	0	Delgado, Gershom, Esq. (Executor of the late Miss Hester Delgado) 1933, <i>Hon.</i>				2	0	0	
			Delmar Charitable Trust				50	0	0	
200	0	0	Denny, E. H. M., Esq. (Executor of the late E. M. Denny, Esq.) 1906, <i>Hon.</i>							
205	0	0	Denny, F. A., Esq. (Executor of the late E. M. Denny, Esq.) 1906, <i>Hon.</i>							
33	10	0	Dent, Miss S. M.							
			Dent, Miss T.				3	3	0	
3	3	0	De Pass, Charles, Esq.				2	5	8	
			De Rougemont, Charles, Esq. (Executor of the late Ernest de Rougemont, Esq.) 1938, <i>Hon.</i>							
			De Rougemont, Ernest C., Esq. (Executor of the late Ernest de Rougemont, Esq.) 1938, <i>Hon.</i>							
46	11	0	Devonport, Rt. Hon. Lord				10	10	0	
100	0	0	Deyong, Moss, Esq. 1922, <i>Hon.</i>							
603	19	0	De Zoete & Gorton, Messrs							
50	0	0	De Zoete, H. W., Esq.							
			De Zoete, Walter M., Esq. 1902, <i>Hon.</i>							
			Dickson, Dr Wm. Elliot Carnegie (as Executor of the will of the late Miss E. K. Clouston) 1926, <i>Hon.</i>							
39	13	0	Dilke, Sir Fisher W., Bart.							
			Dimond, C. F. W., Esq. (Executor of the late Mrs. E. B. Rollo) 1936, <i>Hon.</i>							
10	5	0	Dimsdale, Dowager Lady, O.B.E. 1899, <i>Hon.</i>							
53	3	0	Dodgson, Major C. H. W. 1934, <i>Hon.</i>							
			Doneraile, Rt. Hon. Viscount (Executor of the late Miss E. M. A. Stawell-Riversdale) 1933, <i>Hon.</i>							
50	0	0	Donoughmore, Rt. Hon. The Earl of, K.P., P.C.							
2	1	0	Down, Miss A. E.							
10	0	0	Drabble, Mrs. C. W.		50	0	0	50	0	0
			Drapkin, Mrs. B. 1928, <i>Hon.</i>							
			Druce & Co.				3	3	0	
1	1	0	Drury, Lady A. G.				3	3	0	
261	6	0	Drysdale, Miss I.				5	0	0	
50	0	0	Durham, The Rt. Hon. The Earl of, K.G., G.C.V.O.							
21	0	0	Durham, Miss S. L.							
5	0	0	Duveen, Ernest, Esq.				2	2	0	
2	2	0	Duveen, Henry, Esq.				3	3	0	
			Duveen, John, Esq.				3	3	0	
			Dyson, Eric, Esq. (Executor of the late Miss K. Oldman) 1931, <i>Hon.</i>							
500	0	0	Eadie, Mrs. (for Endowment of a Cot)							
			Eames, Thomas Deane, Esq (Executor of the late R. J. Bowerman-West, Esq.) 1901, <i>Hon.</i>							
55	0	0	Earle, Mrs. M. B.				5	0	0	
			Carried forward		3063	0	0	730	11	8

Number	Name	Address	Occupation	Age
1
2
3
4
5
6
7
8
9
10
11
12
13
14
15
16
17
18
19
20
21
22
23
24
25
26
27
28
29
30
31
32
33
34
35
36
37
38
39
40
41
42
43
44
45
46
47
48
49
50
51
52
53
54
55
56
57
58
59
60
61
62
63
64
65
66
67
68
69
70
71
72
73
74
75
76
77
78
79
80
81
82
83
84
85
86
87
88
89
90
91
92
93
94
95
96
97
98
99
100

GOVERNORS.

Number	Author	Title	Date	Transactions	
				1890-1900	1900-1910
1	James M. McKim	James M. McKim	1891	1	0
2	James M. McKim	James M. McKim	1892	1	0
3	James M. McKim	James M. McKim	1893	1	0
4	James M. McKim	James M. McKim	1894	1	0
5	James M. McKim	James M. McKim	1895	1	0
6	James M. McKim	James M. McKim	1896	1	0
7	James M. McKim	James M. McKim	1897	1	0
8	James M. McKim	James M. McKim	1898	1	0
9	James M. McKim	James M. McKim	1899	1	0
10	James M. McKim	James M. McKim	1900	1	0
11	James M. McKim	James M. McKim	1901	1	0
12	James M. McKim	James M. McKim	1902	1	0
13	James M. McKim	James M. McKim	1903	1	0
14	James M. McKim	James M. McKim	1904	1	0
15	James M. McKim	James M. McKim	1905	1	0
16	James M. McKim	James M. McKim	1906	1	0
17	James M. McKim	James M. McKim	1907	1	0
18	James M. McKim	James M. McKim	1908	1	0
19	James M. McKim	James M. McKim	1909	1	0
20	James M. McKim	James M. McKim	1910	1	0
21	James M. McKim	James M. McKim	1911	1	0
22	James M. McKim	James M. McKim	1912	1	0
23	James M. McKim	James M. McKim	1913	1	0
24	James M. McKim	James M. McKim	1914	1	0
25	James M. McKim	James M. McKim	1915	1	0
26	James M. McKim	James M. McKim	1916	1	0
27	James M. McKim	James M. McKim	1917	1	0
28	James M. McKim	James M. McKim	1918	1	0
29	James M. McKim	James M. McKim	1919	1	0
30	James M. McKim	James M. McKim	1920	1	0
31	James M. McKim	James M. McKim	1921	1	0
32	James M. McKim	James M. McKim	1922	1	0
33	James M. McKim	James M. McKim	1923	1	0
34	James M. McKim	James M. McKim	1924	1	0
35	James M. McKim	James M. McKim	1925	1	0
36	James M. McKim	James M. McKim	1926	1	0
37	James M. McKim	James M. McKim	1927	1	0
38	James M. McKim	James M. McKim	1928	1	0
39	James M. McKim	James M. McKim	1929	1	0
40	James M. McKim	James M. McKim	1930	1	0
41	James M. McKim	James M. McKim	1931	1	0
42	James M. McKim	James M. McKim	1932	1	0
43	James M. McKim	James M. McKim	1933	1	0
44	James M. McKim	James M. McKim	1934	1	0
45	James M. McKim	James M. McKim	1935	1	0
46	James M. McKim	James M. McKim	1936	1	0
47	James M. McKim	James M. McKim	1937	1	0
48	James M. McKim	James M. McKim	1938	1	0
49	James M. McKim	James M. McKim	1939	1	0
50	James M. McKim	James M. McKim	1940	1	0
51	James M. McKim	James M. McKim	1941	1	0
52	James M. McKim	James M. McKim	1942	1	0
53	James M. McKim	James M. McKim	1943	1	0
54	James M. McKim	James M. McKim	1944	1	0
55	James M. McKim	James M. McKim	1945	1	0
56	James M. McKim	James M. McKim	1946	1	0
57	James M. McKim	James M. McKim	1947	1	0
58	James M. McKim	James M. McKim	1948	1	0
59	James M. McKim	James M. McKim	1949	1	0
60	James M. McKim	James M. McKim	1950	1	0
61	James M. McKim	James M. McKim	1951	1	0
62	James M. McKim	James M. McKim	1952	1	0
63	James M. McKim	James M. McKim	1953	1	0
64	James M. McKim	James M. McKim	1954	1	0
65	James M. McKim	James M. McKim	1955	1	0
66	James M. McKim	James M. McKim	1956	1	0
67	James M. McKim	James M. McKim	1957	1	0
68	James M. McKim	James M. McKim	1958	1	0
69	James M. McKim	James M. McKim	1959	1	0
70	James M. McKim	James M. McKim	1960	1	0
71	James M. McKim	James M. McKim	1961	1	0
72	James M. McKim	James M. McKim	1962	1	0
73	James M. McKim	James M. McKim	1963	1	0
74	James M. McKim	James M. McKim	1964	1	0
75	James M. McKim	James M. McKim	1965	1	0
76	James M. McKim	James M. McKim	1966	1	0
77	James M. McKim	James M. McKim	1967	1	0
78	James M. McKim	James M. McKim	1968	1	0
79	James M. McKim	James M. McKim	1969	1	0
80	James M. McKim	James M. McKim	1970	1	0
81	James M. McKim	James M. McKim	1971	1	0
82	James M. McKim	James M. McKim	1972	1	0
83	James M. McKim	James M. McKim	1973	1	0
84	James M. McKim	James M. McKim	1974	1	0
85	James M. McKim	James M. McKim	1975	1	0
86	James M. McKim	James M. McKim	1976	1	0
87	James M. McKim	James M. McKim	1977	1	0
88	James M. McKim	James M. McKim	1978	1	0
89	James M. McKim	James M. McKim	1979	1	0
90	James M. McKim	James M. McKim	1980	1	0
91	James M. McKim	James M. McKim	1981	1	0
92	James M. McKim	James M. McKim	1982	1	0
93	James M. McKim	James M. McKim	1983	1	0
94	James M. McKim	James M. McKim	1984	1	0
95	James M. McKim	James M. McKim	1985	1	0
96	James M. McKim	James M. McKim	1986	1	0
97	James M. McKim	James M. McKim	1987	1	0
98	James M. McKim	James M. McKim	1988	1	0
99	James M. McKim	James M. McKim	1989	1	0
100	James M. McKim	James M. McKim	1990	1	0

Charles Scribner 1890 0 0 700 11 0

Previous Donations.				Donations during 1938.		Ann. S.	
£	s.	d.			£	s.	d.
			Brought forward		3063	0	0
58	8	0	Easton, Frank E., Esq., M.D.	1899, Hon.			
1604	12	0	Edwards, A. O., Esq.	1930, Hon.	250	0	0
			Elliott, J., & Co.				1 1 0
			Elliott, T., & Sons, Ltd.				
			Ellis, Joseph W., Esq. (as Executor of the late Miss Theologo)	1930, Hon.			
5	5	0	Ellis, Montague, Esq.				3 3 0
			Elmslie, Major A. Stuart (as Executor of the late James B. Elmslie)	1926, Hon.			
60	0	0	Elphick, Mrs. E.	1931, Hon.			
5	5	0	Emanuel, Frank L., Esq.	1895, Hon.			
10	10	0	Erlangers, Messrs., Ltd.				7 0 0
			Evans, Arthur J., Esq., M.A. (Executor of the late C. D. E. Fortnum, Esq.)	1900, Hon.			
21	11	0	Evans, Miss Evelyn	1899, Hon.			5 5 0
4	2	0	Evans, J. G., Esq.				
46	1	0	Evans, Mrs. P. Macintyre				5 5 0
47	5	6	Falk, Mrs.	1895, Hon.			2 2 0
60	0	0	Farr, Mrs. C. E.	1927, Hon.			
			Favorke, G., Esq. (Executor under the will of the late Lady Seaforth)	1936, Hon.			
			Fawcett, P. C., Esq.				3 3 0
			Fay, Mrs. Arthur	1899, Hon.			
32	11	0	Felce, Dr. Stamford G.				
500	0	0	Fielden, J. A., Esq.	1904, Hon.			
2	2	0	Figgis, Capt. J. M.				2 2 0
			Findell, H. J., Esq.	1921, Hon.			
			Finlaison, Miss G.				10 10 0
			Finucane, W., Esq.	1922, Hon.			
			Fisher, Arthur, Esq.	1923, Hon.			
150	0	0	Fisher, The Executors of the late Mrs. B. E.				
100	0	0	Fisher, Henry H. W., Esq.				
1	1	0	Fishwick, Miss D.	1931, Hon.			
1000	0	0	Fitzpatrick, Mrs., for the endowment of the "Dr. Thomas Fitzpatrick" Bed				
			Fitzwilliams, Duncan C. L., Esq., C.M.G., F.R.C.S.				
100	0	0	F. J. C.				
12826	18	0	"Flag Day," proceeds of		903	15	5
5	5	0	Fletcher-Moulton, Hon. Sylvia				5 5 0
7	0	0	Floersheim, Miss				5 0 0
50	0	0	Football Association				
30	0	0	Forbes, Arthur, Esq.				10 0 0
			Foster, J. O., Esq. (Executor of the late Miss E. M. A. Stawell-Riversdale)	1933, Hon.			
56	14	0	Foster, Messrs. M. B., & Sons, Ltd.		3	3	0
500	0	0	Foyer, Miss W. S. (to endow a Cot in Memory of her Sister)				
25	11	0	Foyer, Miss W. S.				3 3 0
31	10	0	Frank L. R., Esq.				
31	10	0	Frank, Leopold, Esq.				
50	0	0	Franklin, Mrs. Frederick S.				
75	0	0	Freeman, Dr. J.				
525	0	0	Friend, A.				
			Gallon, Joseph, Esq.	1938, Hon.			
			Gallon, Mrs. Sarah (Executors of the late Miss Isabella Reavley)	1938, Hon.			
			Galway, Lady				3 3 0
16	16	0	Gardiner & Co. (The Scotch House), Ltd.				1 1 0
105	0	0	Gardiner, Henry J., Esq.				
31	5	0	Gardner, Henry, Esq.	1902, Hon.			10 0 0
			Garford, Miss Marian (Executrix of the late Sir Chas. Wyndham Murray)	1929, Hon.			
366	0	7	Gaumont Palace				
340	0	0	"G.F."				
15	0	0	Gibson, H. C., Esq.				2 0 0
149	2	0	Gilbey, Ltd., Messrs. W. & A.				10 10 0
Carried forward					4219	18	5
					920	4	8

Previous Donations.				Donations during 1938.		Ann S.	
£	s.	d.		£	s.	d.	£ s d.
			Brought forward	4219	18	5	920 4 8
			...				
			...				
			...				5 5 0
			...				5 0 0
			...				2 2 0
			...				10 10 0
3291	13	4	Goff, The Executors of the late Mrs. Beatrice Theresa. (For the endowment of the Margaret Anderson Ward)				
			...				
32	5	0	Goff, T. Clarence E., Esq.				5 5 0
10	0	0	Goldsmith, Edward B. H., C.B.E.				
180	0	0	Gooch, G. P., Esq., M.A.				
			Goodlake, Captain Thomas Julian (in respect of a legacy received under the will of the late Mrs. Grace Emily Crocker) 1937, Hon.				
			Goodman, S., Ltd.				
			Gordon, Mrs. (Executrix under the will of the late Lord Danesfort) 1936, Hon.				
20	10	0	Gough, Gen. Sir Hubert De la Poer, G.C.B., G.C.M.G., K.C.V.O.				3 3 0
			Goult, William Howard, Esq. 1904, Hon.				
1	1	0	Gourlay, Miss M. 1931, Hon.				
			Graham, J. C., Esq. 1930, Hon.				
25	4	0	Graham-Little, Sir Ernest, M.P.				
313	6	3	Gramophone Company, Ltd., Directors of				26 5 0
157	10	0	Grand Hall Cinema				
139	10	0	Grand Junction Co.				5 5 0
1137	11	0	Grand Cinema (Paddington), Ltd.				
1756	4	10	Grand Kinema				
2	10	0	Grand Union Canal Company, The Directors of				2 2 0
1243	15	11	Grange Cinema, The				
500	0	0	Grant, Mrs. Beatrice 1929, Hon.	347	0	9	
20	18	0	Gray, Cecil, Esq.				5 5 0
2607	0	0	Great Western Railway, Directors of				250 0 0
256	17	6	Great Western Railway Medical Fund Society				
2	2	0	Green, Francis, Esq. 1923, Hon.				
			Green, H. T., Esq. 1930, Hon.				5 5 0
31	10	0	Green, Mrs. Francis				2 2 0
781	7	6	Greenwood, R. M., Esq., C.B.E.	67	17	3	
1068	0	0	Greenwood, R. M., Esq., C.B.E. (for the endowment of a bed in grateful remembrance of the London men who fought in the War)				
			Gretton, Col. the Rt. Hon. John, C.B.E., V.D., M.P. 1934, Hon.				
271	0	0	Greyhound Racing Association, Ltd., Directors of				21 0 0
			Griffith, Samuel C., Esq., M.D. 1889, Hon.				
			Guest, The Trustees of the late F. W., Esq.				
			Gulliver, Charles, Esq. 1925, Hon.				
			...				
			...				
75	0	0	Hall, E. Stanley, Esq., M.A., F.R.I.B.A.				
34	12	0	Hall, Miss Helen				
			Hamilton, Lady George 1899, Hon.				
37	3	8	Hammersmith & North Kensington Licensed Victuallers' Endowment Fund				1 6 0
31	10	0	Hampden, Rt. Hon. Viscount, G.C.M.G.				
52	10	0	Hanbury, Robert, Esq.				
5	0	0	Hanbury-Kelk, Mrs. N. D.				3 0 0
3	3	0	Handford, W., Esq. 1922, Hon.	1	1	0	
15	15	0	Hannay, Col. G. D. 1931, Hon.				
1736	16	7	Harben, Guy P., Esq., O.B.E.				10 0 0
2824	10	10	Harben, Mrs. H. A. 1899, Hon.	100	0	0	5 5 0
566	10	0	Harris, Sir H. Percy, K.B.E., D.L., J.P. 1934, Hon.				3 3 0
5	5	0	Harris, Lionel W., Esq. (Executor of the late Miss Emma Jephson) 1932, Hon.				
6	3	6	Harris, Dr. Wilfred 1899, Hon.				
36	11	0	Harrison, Mrs. M. S.				5 5 0
48	6	0	Harrison, William, Esq., LL.B.				
12	12	0	Harriss, W. R., Esq. 1923, Hon.				
			Harrods Benevolent Fund				10 10 0
			Hart, Hon. Mrs. H. D'Arcy 1899, Hon.				
			Haslewood, H. D., Esq. (Executor of the late F. Whitman, Esq.) 1935, Hon.				
			Haslip, J. M., Esq. (Executor of the late Miss Harriet M. Grove) 1937, Hon.				
			...				
			...				
			Carried forward	4862	12	5	1282 14 8

Page	Title	Author	Year
1
2
3
4
5
6
7
8
9
10
11
12
13
14
15
16
17
18
19
20
21
22
23
24
25
26
27
28
29
30
31
32
33
34
35
36
37
38
39
40
41
42
43
44
45
46
47
48
49
50
51
52
53
54
55
56
57
58
59
60
61
62
63
64
65
66
67
68
69
70
71
72
73
74
75
76
77
78
79
80
81
82
83
84
85
86
87
88
89
90
91
92
93
94
95
96
97
98
99
100

Robert Brown

1875 1905

1875 1905

1875 1905

1875 1905

1875 1905

1875 1905

1875 1905

1875 1905

1875 1905

1875 1905

1875 1905

1875 1905

1875 1905

1875 1905

1875 1905

1875 1905

1875 1905

1875 1905

1875 1905

1875 1905

1875 1905

1875 1905

1875 1905

1875 1905

1875 1905

1875 1905

1875 1905

1875 1905

1875 1905

1875 1905

1875 1905

1875 1905

1875 1905

1875 1905

1875 1905

1875 1905

1875 1905

1875 1905

1875 1905

1875 1905

1875 1905

Robert Brown

1875 1905

Previous Donations. £ s. d.		Brought forward	Donations during 1938.		Ann. S.	
			£	s. d.	£	s. d.
	Hastings, Miss Mabel	1929, Hon.	4862	12 5	1282	14 8
	Hastings, Miss Mary M. (as Executrices of the late Mrs. Graham Hastings)	1929, Hon.				
1 0 0	Hastings, The Dowager Lady				3 3 0	
31 10 0	Hatfield, Gilliat, Esq.					
15 0 0	Hawkesley, Mrs. T. E.				5 0 0	
2 2 0	Hawkings, E., Esq.					
	Hawkings, W., Esq. (Executor of the late J. Hawkings, Esq.)	1934, Hon.				
	Hay, Lady Edward				5 0 0	
	Heap, G., Esq. (Executor under the will of the late P. L. Jacques, Esq.)	1936, Hon.				
	Heath, A. H., Esq.				10 10 0	
6 6 0	Heaton, Tabb & Co., Ltd.					
55 15 0	Heilbron, Bertie, Esq.	1934, Hon.			2 2 0	
	Helena Residential Club				3 3 0	
10 10 0	Henderson, The late Major The Hon. Philip				10 10 0	
	Henshaw, Mrs.	1929, Hon.				
	Herbert, Col. P., D.S.O.				1 1 0	
	Herring, Mrs. C.	1898, Hon.				
1000 0 0	Hextall, the late William Brown, the Executors of (for the endowment of a Bed)					
	Heyworth, Hon. Mrs. Moyra				10 10 0	
34 4 0	Hicks & Co., Messrs.					
52 10 0	Higham, Harry J., Esq.					
	Highams, George, Esq.					
2 2 0	Hill, F. E., Esq.					
1155 16 6	Hill, Mrs. F. E.	1925, Hon.	189	14 6		
20 0 0	Hill, Mrs. Frederick					
105 0 0	Hill, Philip E., Esq.	1934, Hon.				
	Hill, Mrs. Philip	1931, Hon.				
	Hill, W. Matthew, Esq.					
1 0 0	Hilliard, Edward, Esq. (Executor of the late Miss Jane Arden)	1914, Hon.				
5 0 0	Hochberg, Countess Friedrich				5 0 0	
	Hodge, J. B., Esq., The late				4 4 0	
200 0 0	Holdsworth, Mrs.					
5 5 0	Hollenden, Lord		2	0 0		
	Hollings, G. C., Esq.	1929, Hon.				
105 0 0	Hollond, Mrs. A. E.					
	Hollowell, K. J., Esq. (Executor under the will of the late Mrs. A. S. Keen)	1936, Hon.				
	Holman, Mrs. S. A. (Executrix of the late Miss Susannah Whiting)	1929, Hon.				
170 0 0	Hope, Miss E.				10 0 0	
40916 14 7	Hospital Saturday Fund					
120767 6 10	Hospital Sunday Fund		1360	0 0		
55 5 0	Howard, A. L., Esq., J.P.					
	Howse, Mrs. (Executrix of the late R. A. Parfrey, Esq.)	1913, Hon.				
	Hughes, Frank, Esq. (Executor of the late Miss E. N. M. Hughes)	1930, Hon.			1 1 0	
31 14 0	Huish, Mrs. M. Reyne					
413 10 9	Hunt, Dr. W. T.					
20 0 0	Hunter, F. C., Esq.				6 6 0	
	Hurlbutt, Mrs. M.				3 3 0	
	Hutchison, Major C. K.	1931, Hon.				
23 18 0	Hyslop, Harold, Esq., The late				3 3 0	
5 0 0	Inman, Lt.-Col. H. M., I.M.S. (for the Annual Endowment of the "Dora Mundee Inman" Bed)	1936, Hon.			50 0 0	
2000 0 0	"In Memoriam, John Cory"					
	"In Memoriam, Dr. W. Allan Sugden"				2 2 0	
578 2 6	Inoculation Department Committee					
257 0 0	Institute of Pathology and Therapeutic Research					
*3 2 0	Instone, Captain Alfred, J.P.	1928, Hon.				
	Instone, Mrs. Alfred	1928, Hon.				
	"In treasured Memory of Mrs. Harriet Ralli, 1919"				3 3 0	
233 0 0	Iron Trades Employers' Insurance Association				25 0 0	
	Isaacs, I., Esq.	1932, Hon.				
31105 14 5	Iveagh, Rt. Hon. The Earl of, C.B., C.M.G.				10 10 0	
	Carried forward		6414	6 11	1457	5 8

Previous Donations.	Donations during 1938.		Ann. S.	
	£	s. d.		£
	Brought forward		6414 6 11	1457 5 8
	J. A.			3 3 0
2 2 0	Jackson, Dowager Lady			5 5 0
2 2 0	Jackson, Mrs. E. A.			3 3 0
22 1 0	Jackson, Rowland B., Esq.			3 3 0
	Jarratt, A. W., Esq.	1936, Hon.		
	Jarrett, William J., Esq.	1886, Hon.		
100 0 0	Jarvie, J. Gibson, Esq.		12 0 0	5 5 0
	Jayne, Miss E. B.	1933, Hon.		
	Jeans, C. E., Esq. (Executor under the will of the late P. L. Jacques, Esq.)	1936, Hon.		
	Jellicoe, G. A., Esq., A.R.I.B.A. (Executor of the late Miss E. S. Cashmore)	1935, Hon.		
606 0 0	Jessel, Mrs.			
1001 0 0	Jobson, Mrs. (for the endowment of the "Jobson" Bed)			
	Joel, J. B., Esq.	1899, Hon.		
1000 0 0	Johnson, W. H., Esq.			
	Jones, Charles Allard, Esq. (as Executor of the late Mr. Alfred de Rothschild)	1927, Hon.		
	Jones, Sydney E., Esq.			2 2 0
	Jones, Dr. Thomas R.	1904, Hon.		
6 1 0	Joseph, Alphonse D., Esq.			
81 10 0	Juler, F. A., Esq., F.R.C.S.			3 3 0
	"K"			5 0 0
117 19 0	Karslake, Mrs.			4 4 0
	Keeling, A. T., Esq.		15 15 0	15 15 0
33 12 0	Keevil, Messrs. Peter, & Sons, Ltd.			5 5 0
10 10 0	Keiller, Alexander, Esq.			5 5 0
	Keith, Graham, Esq. (as Executor of the will of the late Miss Sophia Hewitt)	1926, Hon.		
	Kell, Col. Sir Vernon George Waldegrave, K.B.E., C.B. (Executor of the late Sir Charles Wyndham Murray)	1929, Hon.		
171 3 0	Kensington Kinema			
49 7 0	Kensington, The Royal Borough of			
140 10 7	Kenyon, Alderman Sir Harold, M.B.E., J.P., I.C.C.			6 6 0
	Kenyon, Lady	1923, Hon.		
505 0 0	Kesterton, Miss Stella (for the endowment of a Cot in Memory of Jack Kesterton)			
11 11 0	Kidner, Messrs. F., & Son			3 3 0
216920 19 4	King Edward's Hospital Fund for London		8000 0 0	
86 8 7	King Edward's Hospital Fund for London District Nursing Association Grant		29 12 7	
31 10 0	King, Wilfred, Esq.			
	Kinnaird, The Hon Patrick C., M.C.	1928, Hon.		
	Kinneir, Walter Henry, Esq. (Executor of the late Miss M. L. E. Bell)	1912, Hon.		
37 16 0	Kinninmont & Sons, Messrs.		3 3 0	
54 8 0	Kirby, H. W., Esq.	1928, Hon.		
	Knowles, George, Esq. (Executor of the late Miss Emily Knowles)	1911, Hon.		
31 10 0	Knowles, Hugh Charles, Esq. (Executor of the late Charles Julius Knowles, Esq.)			
75 15 0	Krabbé, Major C. F.			
7202 14 5	Ladies' Association, St. Mary's Hospital, W. 2		23 6 8	
	Lamb, Mrs. M.			3 3 0
2 2 0	Lancaster Gate Hotel, Directors of			
	Lancaster, H. W., Esq.			
	Lane, J., Esq.			
36 15 3	Lane, Mrs.			
1000 0 0	Langham, the late T. G., Esq., the Executors of (for the endowment of a Bed)			
	Langmead, Prof. F.			
12 12 0	Lawrence & Aitken, Messrs			2 2 0
405 0 0	Lazard Bros. & Co., Ltd.			
	Carried forward		14498 4 2	1532 12 8

CONTENTS

Page	Chapter	Section	Page
1	1	1	1
2	2	2	2
3	3	3	3
4	4	4	4
5	5	5	5
6	6	6	6
7	7	7	7
8	8	8	8
9	9	9	9
10	10	10	10
11	11	11	11
12	12	12	12
13	13	13	13
14	14	14	14
15	15	15	15
16	16	16	16
17	17	17	17
18	18	18	18
19	19	19	19
20	20	20	20
21	21	21	21
22	22	22	22
23	23	23	23
24	24	24	24
25	25	25	25
26	26	26	26
27	27	27	27
28	28	28	28
29	29	29	29
30	30	30	30
31	31	31	31
32	32	32	32
33	33	33	33
34	34	34	34
35	35	35	35
36	36	36	36
37	37	37	37
38	38	38	38
39	39	39	39
40	40	40	40
41	41	41	41
42	42	42	42
43	43	43	43
44	44	44	44
45	45	45	45
46	46	46	46
47	47	47	47
48	48	48	48
49	49	49	49
50	50	50	50
51	51	51	51
52	52	52	52
53	53	53	53
54	54	54	54
55	55	55	55
56	56	56	56
57	57	57	57
58	58	58	58
59	59	59	59
60	60	60	60
61	61	61	61
62	62	62	62
63	63	63	63
64	64	64	64
65	65	65	65
66	66	66	66
67	67	67	67
68	68	68	68
69	69	69	69
70	70	70	70
71	71	71	71
72	72	72	72
73	73	73	73
74	74	74	74
75	75	75	75
76	76	76	76
77	77	77	77
78	78	78	78
79	79	79	79
80	80	80	80
81	81	81	81
82	82	82	82
83	83	83	83
84	84	84	84
85	85	85	85
86	86	86	86
87	87	87	87
88	88	88	88
89	89	89	89
90	90	90	90
91	91	91	91
92	92	92	92
93	93	93	93
94	94	94	94
95	95	95	95
96	96	96	96
97	97	97	97
98	98	98	98
99	99	99	99
100	100	100	100

Previous Donations. £ s. d.		Brought forward ...	Donations during 1938.		Ann. S.	
			£ s. d.	£ s. d.		
	Lazarus, Arthur L., Esq.	14498	4 2	1532	12 8
0 12 6	Leadam, Miss			5	5 0
	Leadam, Miss Hilda	1899	Hon.	0	10 0
	Leddington, Miss F.	1934	Hon.		
4 12 0	Lee, Edward C., Esq.			1	1 0
	Leggatt, W., Esq. (Executor of the late Miss Harriette Parkinson)				
250 0 0	Leicester Square Cinema				
	Le Mesurier, Mrs. G. (Executrix of the late Miss K. M. Oldman)				
		1931, Hon.				
21 0 0	Leven & Melville, Rt. Hon. The Earl of,			5	5 0
32 2 0	Leverhulme, Rt. Hon. Viscount				
506 6 0	Levy, Albert, Benevolent Fund				
	Levy, Lady Albert	1937	Hon.		
2 2 0	Levy, Mrs. E. Morden	1934	Hon.		
	Lewin, Miss	1899	Hon.		
	Lewis, Sir Alfred E.			5	5 0
1141 9 7	Level, Mrs.				
453 5 6	Lindo, The late Frank C., Esq.			10	10 0
318 5 6	Lion Hospital Aid Society				
54 0 0	Littlehales, Rev. A. M.				
156 10 0	Liverpool Victoria Friendly Society			30	0 0
516 14 10	Lloyd, Miss C. D. (for the Endowment of the "M" Cot)	1935	Hon.	3	3 0
225 5 0	Lloyd, Miss Ellnor (in Memory of the late Mrs. R. G. D. Lloyd)				
90 6 0	Lloyd's Health Insurance Approved Society				
	London, The Livery Companies of:—					
73 10 0	Armourers and Brasiers, Worshipful Company of			10	10 0
112 0 0	Brewers, Worshipful Company of				
	Carpenters ditto				
1600 0 0	Clothworkers ditto				
209 15 0	Cutlers				
	Cutlers, the Master of ditto	1900	Hon.		
430 10 0	Drapers ditto				
1202 10 0	Fishmongers ditto			105	0 0
175 19 0	Girdlers ditto			7	0 0
6800 0 0	Goldsmiths ditto				
1150 0 0	Grocers ditto				
42 0 0	Haberdashers ditto				
647 0 0	Ironmongers ditto			50	0 0
724 0 0	Leathersellers ditto				
2120 0 0	Mercers ditto			10	10 0
2226 0 0	Merchant Taylors ditto			52	10 0
10 10 0	Pewterers ditto				
807 0 0	Saddlers ditto			10	0 0
220 10 0	Salterns ... ditto				10 10 0
860 15 0	Skinner ditto			21	0 0
136 10 0	Tylers and Bricklayers ditto				
68 15 0	Vintners ditto				
57 15 0	London Midland and Scottish Railway Hospital Fund				
105 0 0	London and North Eastern Railway, The Directors of			20	0 0
50 0 0	London Retail Meat Traders				
	Long, Victor, Esq.			3	3 0
8 8 0	Lousada, Mrs. Herbert			0	10 6
21 0 0	Low, V. Warren, Esq., C.B., M.D., B.S., F.R.C.S.			3	3 0
1000 0 0	Lowndes, Miss B. C. (for the endowment of a Bed in Memory of the late Major-Gen. Thomas Lowndes)			2	2 0
	Lowry, Capt. G.			1	1 0
200 0 0	Lucas, Mrs. Walker				
	Lucy, The late Sir H. W. (for endowment of a Cot in Memory of Lady Nancy Lucy)	1000	0 0		
20 15 0	Ludlow, Lady			3	3 0
37 10 0	Luff, Dr. Arthur P., C.B.E.				
100 0 0	Luff, Dr. Arthur P., and Mrs.				
	Lumb, Mellor, Esq.	1929	Hon.		
1000 0 0	Lundgren, the late R. L., Esq., and Mrs. (for the endowment of the "Bertha Gravert Lundgren" Bed)				
	Lundgren, Messrs. R. L., Ltd.			10	0 0
	Lupino, Stanley, Esq.	1923	Hon.		
10 10 0	Lush-Wilson, Sir Herbert Wm., K.C.	1899	Hon.		
84 0 0	Lyle, Philip, Esq.			10	10 0
233 2 0	Lyons, Messrs. J., & Co.			5	5 0
	Carried forward	15759	19 8	1670	16 8

Previous Donations.	Donations during 1938.		Ann. S.	
	£	s. d.		£
		Brought forward	... 15759 19 8	1670 16 8
91 0 0	M. ...			10 10 0
150 0 0	Macdonald, A. D., Esq.			
	Mackinnon, Mrs. D.			
	Macksey, J. G., Esq.			3 0 0
	Macleay, Sir Ronald (Executor of the late Mrs. Beatrice Theresa Goff)	1923, Hon.		
	Macquoid, Mrs. Percy			3 3 0
	Maggs, J. H., Esq.	1932, Hon.		
72 0 6	Maguire, The Hon. Mrs. Rochfort			5 5 0
574 13 8	Maida Vale Picture House		139 6 11	
102 9 8	Maida Vale Tradesmen's Athletic Association			
200 0 0	Malden, The Misses A. F. & M. F. (for the endowment of the "Dora Malden" Bed)			
5 0 0	Mallandain, Messrs. Albert E., Ltd.			5 5 0
	Mancroft, Rt. Hon. Lord, M.P. (Executor under the will of the late Lady Seaforth)	1936, Hon.		
31 10 0	Manor Charitable Trust			10 10 0
	Maple & Co., Ltd.			3 3 0
	Maples, F. C., Esq. (Executor of the late Mrs. A. M. Marlow)	1936, Hon.		
	Marcus, L., Esq.	1930, Hon.		
2 2 0	Marks, Joel, Esq.	1936, Hon.		
40 9 0	Marr-Johnson, B., Esq.			5 5 0
45 0 0	Marsden, J. D., Esq.			
	Martin, Alexander William, Esq.	1902, Hon.		
	Martin, Miss A. M. (Executrix of the late Miss N. C. de Vahl)	1936, Hon.		
2 1 0	Martin, Benjamin, Esq.	1927, Hon.		
4 4 0	Martin, E. H., Esq. (Executor of the late Pierrepont T. Clarke, Esq.)	1931, Hon.		
	Martin, Major J. G., D.S.O., M.C. (as Executor of the late Mr. A. Barron Boshier)	1928, Hon.		
124 0 0	Marylebone & Paddington Licensed Victuallers' & Beer Sellers' Protection Society			
235 10 0	Marylebone Cricket Club			10 10 0
	Mason, Barry W., Esq. (as Executor of the late Mr. Alfred de Rothschild)	1927, Hon.		
16 8 0	Matthew, Hubert M., Esq.			3 3 0
	Matthew, Wm. W., Esq.	1928, Hon.		
	Matthews & Son, Ltd.			2 2 0
16 6 0	Maude, The late Mrs. E. M.			3 3 0
28 3 0	Maunsell, Mrs. George			5 5 0
10 10 0	Mavrogordato, T. M., Esq.			16 16 0
	Maxwell, Walter, Esq. (Executor of the late Mrs. Caroline Maggs)	1902, Hon.		
	May, C. G., Esq. (Executor of the late The Hon. A. J. Weil)	1929, Hon.		
	May, P., Esq. (Executor of the late Miss E. Gurney)	1935, Hon.		
527 17 3	Mayfair Cinema		100 16 11	
43 15 0	Mayhew, Mrs.			10 10 0
112 10 0	McAlpine, Sir Robert, & Sons, Messrs			
	McKenna, The Rt. Hon. Reginald, P.C. (Executor of the late Robert Boyle, Esq.)	1931, Hon.		
	McLaren, R., Esq. (Executor under the will of the late P. L. Jacques, Esq.)	1936, Hon.		
44 2 0	McSwiney, Mrs. W. D.			1 1 0
110 0 0	McWhirter, R., Esq.			
	Mead, Mrs. Henry			5 5 0
	Mellor, P. H., Esq.			
7 7 0	Mendl, Lady	1899, Hon.		1 1 0
	Merton, Ernest H., Esq. (as Executor of the late Mr. Moses Henry Moses)	1929, Hon.		
12 7 0	Metcalfe, Miss	1899, Hon.		
10 10 0	Metropolitan Electric Supply Co., Ltd.			10 10 0
397 9 0	Metropolitan Police District			
2604 11 4	Metropolitan Theatre of Varieties		235 19 1	
3300 0 0	Meyerstein, Sir Edward	1937, Hon.		
44 9 9	Middlesex County Cricket Club		17 15 9	3 3 0
2 2 0	Miesegaes, Miss N.			5 5 0
1550 0 0	Miller, H. R., Esq.			3 3 0
28 0 0	Miller, Sir John O., K.C.S.I.			
	Carried forward	...	16253 18 4	1797 14 8

Number	Name	Address	Age
1	Mr. J. H.
2
3
4
5
6
7
8
9
10
11
12
13
14
15
16
17
18
19
20
21
22
23
24
25
26
27
28
29
30
31
32
33
34
35
36
37
38
39
40
41
42
43
44
45
46
47
48
49
50
51
52
53
54
55
56
57
58
59
60
61
62
63
64
65
66
67
68
69
70
71
72
73
74
75
76
77
78
79
80
81
82
83
84
85
86
87

EXPENDITURES

Year	Month	Description	Amount
1917	Jan
1917	Feb
1917	Mar
1917	Apr
1917	May
1917	Jun
1917	Jul
1917	Aug
1917	Sep
1917	Oct
1917	Nov
1917	Dec
1918	Jan
1918	Feb
1918	Mar
1918	Apr
1918	May
1918	Jun
1918	Jul
1918	Aug
1918	Sep
1918	Oct
1918	Nov
1918	Dec
1919	Jan
1919	Feb
1919	Mar
1919	Apr
1919	May
1919	Jun
1919	Jul
1919	Aug
1919	Sep
1919	Oct
1919	Nov
1919	Dec
1920	Jan
1920	Feb
1920	Mar
1920	Apr
1920	May
1920	Jun
1920	Jul
1920	Aug
1920	Sep
1920	Oct
1920	Nov
1920	Dec

Total

Previous Donations.		Donations during 1938.		Ann. S.	
£	s. d.	£	s. d.	£	s. d.
		Brought forward ...		1625	3 18 4
509	4 0	Mitchell, Horace, Esq. (for the Endowment of a Cot in Memory of their daughter, Constance Elizabeth Mitchell)			
14	14 0	Mocatta, Owen E., Esq.		3	3 0
		Mole, Miss Clara E. (Executrix of the late W. H. Coombes, Esq.)			
		1918, Hon.			
48	17 6	Moller, S. D., Esq., The late		5	5 0
205	0 0	Moltano, P. A., Esq.			
		Moncreiffe, Mrs. H.			
10	0 0	Mond, Mrs.			
59	10 0	Montagu, The Hon. Marian			
31	10 0	Montefiore, The late C. G., Esq.		5	5 0
200	0 0	Montgomery, Mrs. Graham (for the Endowment of the Theodore M. Zarifi Cot)			
		Moon, W. R., Esq.			
		1929, Hon.			
		Moor, Miss Marjorie		3	3 0
61	1 0	Moore, Lady			
		More-Molyneux, Mrs. (Executrix of the late Miss F. R. More-Molyneux)			
		1934, Hon.			
57	15 0	Morgan, W. Parry, Esq.			
132	15 0	Morley, Charles, Esq.			
3	3 0	Morrell, A., Esq., and Miss		3	3 0
58	16 0	Morris, Fredk. G. C., Esq.		5	5 0
70	15 3	Morris, Lady Malcolm			
		1895, Hon.			
31	10 0	Mortlock, John, Esq.			
34	0 0	Morton, Burt & Sons, Ltd.		2	12 6
5	0 0	Morton, The Hon. Mr. Justice		4	4 0
		Moss, Walter A., Esq. (Executor of the late James Barker, Esq.)			
		1938, Hon.			
31	10 0	Mossop, J. Fletcher, Esq.			
5	5 0	"Mostyn Hotel" (London), Ltd.		5	5 0
		Mottistone, Baron, C.B., C.M.G., D.S.O.			
		1928, Hon.			
		Moxey, E. R., Esq.			
10	0 0	Mulholland, Hon. John, M.C.		5	5 0
		Mullins, Edward Gibbons, Esq.			
		1899, Hon.			
5	0 0	Munster, Rt. Hon. the Earl of		5	5 0
		Murphy, A. J., Esq.		5	5 0
		Murray, Col. Sir Charles Wyndham, C.B. (Executor of the late Capt. H. B. Murray)			
		1910, Hon.			
		Murray, E. J., Esq.		3	3 0
7	7 0	Nash, Mrs. Edward		1	1 0
		Nathan, Major Cyril H. (Executor of the late Mrs. I. L. Howard)			
		1931, Hon.			
380	19 0	National Provincial Bank Hospital Guild		5	5 0
16	16 0	Neal, Daniel, & Sons, Ltd.		8	8 0
		Neathercoat, E. T., Esq., C.B.E., J.P.		5	5 0
1	0 0	Needham, Capt. and Mrs. E. J.		5	5 0
		Needle, C. J., Esq. (Executor of the late H. P. Gough, Esq.)			
		1930, Hon.			
16	1 0	Neele, Ernest, Esq.			
		Neish, Miss F. J.		5	5 0
		Newnes, Sir Frank, Bart			
		1928, Hon.			
10	0 0	Newnes & Pearson Printing Co., Ltd.		26	5 0
416	17 9	New Park Cinema			
1	11 6	Nicol, Mrs. C. G.		3	3 0
		Nix, Henry J., Esq. (Executor of the late Miss S. Teage)			
		1928, Hon.			
31	10 0	Noble, Leonard, Esq.			
1000	0 0	North, T. H., Esq., and Mrs. (Endowment of a Bed in Memory of the late Mr. R. I. Lundgren)			
		1918, Hon.			
195	15 5	Northolt Parish Church		4	17 9
9	18 6	Northolt Parish Elementary Day Schools			
367	11 5	Northolt Park, Ltd.			
		Oatway, Bros., Ltd.			
		O'Brien, J., Esq.			
		1931, Hon.			
		O'Brien, M. Barry, Esq. (Executor of the late Miss Drummond)			
		1930, Hon.			
		Carried forward ...		16264	1 1 1908 10 2

GOVERNORS.

Previous Donations.		Brought forward	Donations during 1938.		Ann. S.	
£	s. d.		£	s. d.	£	s. d.
7	2 0	O'Bryen-Taylor, A. H., Esq.	16264	1 1	1908	10 2
20	0 0	Odeon (Leicester Square), Ltd.	200	10 9		2 2 0
		Odhams, D. W., Esq.				
170	0 0	Ogilvie's Charity, Mrs., Trustees of				
		O'Hea, Mrs.				5 5 0
1	1 0	Okey, T., Esq. (Executor of the late Miss Lucy Sellick)			1933, Hon.	
3000	0 0	Old Patients' Association (St. Mary's Hospital)				633 8 8
		Oldfield, Herbert R., Esq. (Executor of the late A. H. Pollard, Esq.)			1931, Hon.	
135	0 0	Oliverson, C. H., Esq.				5 5 0
		Olivier, Mrs. I. B. (Executrix of the late Mrs. A. H. Dunlop)			1930, Hon.	
31	10 0	Orgill, J. Berwick, Esq.				
29	14 0	Orr-Ewing, Hon. Lady Mabel				3 3 0
3	1 0	Padday, Mrs. A. H.				3 3 0
88	0 0	Paddington Bowling Club				
524	5 6	Paddington Boxing Committee				
165	10 0	Paddington District Post Office Counter Telegraphs and Telephones Section, Fines and Gains Fund	10	0 0		
25	0 0	Paddington, His Worship the Mayor of				
352	0 0	Paddington Hospitals' Appeal Fund				
		Paddington Motor Traders' Association				10 10 0
100	0 0	Paddington, The Borough Council of				
90	1 0	Paddington Tradesmen				
		Paget, Geoffrey, Esq. (Executor of the will of the late John Wells, Esq.)			1924, Hon.	
100	0 0	Palmer, C. N., Esq.				
2	2 0	Palmer, The Hon. E. Cecil N., Esq.				3 3 0
1	1 0	Pannett, Prof. C. A.				
769	17 6	Paramount Philanthropic Society				
127	6 11	Paramount Theatre (Tottenham Court Road), Ltd.				
		Park, D. R. Balfour, Esq., and Mrs.				5 5 0
31	10 0	Parr, R. C., Esq.				
50	0 0	Parry, Mrs. (in Memory of the late Miss Chynoweth)				
180	0 0	Paterson, R. C., Esq.	20	0 0		
260	0 0	Paton, Leslie, Esq., F.R.C.S.				3 3 0
		Payne, Mrs.				
		Payne, Walter, Esq., O.B.E.			1928, Hon.	
		Peacock, Edward R., Esq.			1929, Hon.	
		Peake, Lady Joan				3 3 0
		Peake, Osbert, Esq.				5 5 0
		Pearsall, Albert E., Esq.			1926, Hon.	
		Pearson, R. B., Esq.				
195	16 2	Peel, V. N., Esq.			1932, Hon.	
5	0 0	Penton, Sir Edward, K.B.E.			1918, Hon.	
		Percy, Mrs. C. Heber				
10	0 0	Percy, Rt. Hon. Lord Eustace				10 10 0
3	2 0	Perkin, Miss H. W. Dix				3 3 0
105	5 0	Perring, Lady				
15	15 0	Perring, Messrs. W., & Co.				5 5 0
		Peters, Henry, Esq.				5 0 0
		Phelps, T. T., Esq. (Executor of the late D. P. McEwan, Esq.)			1934, Hon.	
51	9 0	Philanthropic Institution, Lodge No. 21	10	10 0		
		Philips, Tom, Esq.			1924, Hon.	
50	0 0	Phillips, Mrs.				
		Phillips, Mrs. A. H.				5 0 0
1000	0 0	Phillips, Mrs. C. H. (for the Endowment of the "Henry John Appleton and Elizabeth Jane Appleton" Bed)				
		Pierrepont, Lady Alice				3 3 0
		Piper, F. H., Esq. (Executor of the late Mrs. Bland)			1909, Hon.	
10	10 0	Pirie, Mrs. Martin				
5	5 0	Pirrie, Viscountess				
50	0 0	Pitman, Mrs. A. R. C.				
		Pitman, F. I., Esq.				5 0 0
66	4 0	Pitman, H. A., Esq.				5 0 0
1464	12 1	Plaza Theatre Company, Ltd.	144	14 2		
Carried forward			16648	16 0	2633	6 10

Number	Name	Address	Telephone
1	Market Lady		
2	Paula, Miss, Reg. Director of the late Mrs. [Name]		
3	Portman, Miss, Mrs.		
4	Portman, Miss, Mrs. [Name]		
5	Portman, Miss, Mrs. [Name]		
6	Portman, Miss, Mrs. [Name]		
7	Portman, Miss, Mrs. [Name]		
8	Portman, Miss, Mrs. [Name]		
9	Portman, Miss, Mrs. [Name]		
10	Portman, Miss, Mrs. [Name]		
11	Portman, Miss, Mrs. [Name]		
12	Portman, Miss, Mrs. [Name]		
13	Portman, Miss, Mrs. [Name]		
14	Portman, Miss, Mrs. [Name]		
15	Portman, Miss, Mrs. [Name]		
16	Portman, Miss, Mrs. [Name]		
17	Portman, Miss, Mrs. [Name]		
18	Portman, Miss, Mrs. [Name]		
19	Portman, Miss, Mrs. [Name]		
20	Portman, Miss, Mrs. [Name]		
21	Portman, Miss, Mrs. [Name]		
22	Portman, Miss, Mrs. [Name]		
23	Portman, Miss, Mrs. [Name]		
24	Portman, Miss, Mrs. [Name]		
25	Portman, Miss, Mrs. [Name]		
26	Portman, Miss, Mrs. [Name]		
27	Portman, Miss, Mrs. [Name]		
28	Portman, Miss, Mrs. [Name]		
29	Portman, Miss, Mrs. [Name]		
30	Portman, Miss, Mrs. [Name]		
31	Portman, Miss, Mrs. [Name]		
32	Portman, Miss, Mrs. [Name]		
33	Portman, Miss, Mrs. [Name]		
34	Portman, Miss, Mrs. [Name]		
35	Portman, Miss, Mrs. [Name]		
36	Portman, Miss, Mrs. [Name]		
37	Portman, Miss, Mrs. [Name]		
38	Portman, Miss, Mrs. [Name]		
39	Portman, Miss, Mrs. [Name]		
40	Portman, Miss, Mrs. [Name]		
41	Portman, Miss, Mrs. [Name]		
42	Portman, Miss, Mrs. [Name]		
43	Portman, Miss, Mrs. [Name]		
44	Portman, Miss, Mrs. [Name]		
45	Portman, Miss, Mrs. [Name]		
46	Portman, Miss, Mrs. [Name]		
47	Portman, Miss, Mrs. [Name]		
48	Portman, Miss, Mrs. [Name]		
49	Portman, Miss, Mrs. [Name]		
50	Portman, Miss, Mrs. [Name]		
51	Portman, Miss, Mrs. [Name]		
52	Portman, Miss, Mrs. [Name]		
53	Portman, Miss, Mrs. [Name]		
54	Portman, Miss, Mrs. [Name]		
55	Portman, Miss, Mrs. [Name]		
56	Portman, Miss, Mrs. [Name]		
57	Portman, Miss, Mrs. [Name]		
58	Portman, Miss, Mrs. [Name]		
59	Portman, Miss, Mrs. [Name]		
60	Portman, Miss, Mrs. [Name]		
61	Portman, Miss, Mrs. [Name]		
62	Portman, Miss, Mrs. [Name]		
63	Portman, Miss, Mrs. [Name]		
64	Portman, Miss, Mrs. [Name]		
65	Portman, Miss, Mrs. [Name]		
66	Portman, Miss, Mrs. [Name]		
67	Portman, Miss, Mrs. [Name]		
68	Portman, Miss, Mrs. [Name]		
69	Portman, Miss, Mrs. [Name]		
70	Portman, Miss, Mrs. [Name]		
71	Portman, Miss, Mrs. [Name]		
72	Portman, Miss, Mrs. [Name]		
73	Portman, Miss, Mrs. [Name]		
74	Portman, Miss, Mrs. [Name]		
75	Portman, Miss, Mrs. [Name]		
76	Portman, Miss, Mrs. [Name]		
77	Portman, Miss, Mrs. [Name]		
78	Portman, Miss, Mrs. [Name]		
79	Portman, Miss, Mrs. [Name]		
80	Portman, Miss, Mrs. [Name]		
81	Portman, Miss, Mrs. [Name]		
82	Portman, Miss, Mrs. [Name]		
83	Portman, Miss, Mrs. [Name]		
84	Portman, Miss, Mrs. [Name]		
85	Portman, Miss, Mrs. [Name]		
86	Portman, Miss, Mrs. [Name]		
87	Portman, Miss, Mrs. [Name]		
88	Portman, Miss, Mrs. [Name]		
89	Portman, Miss, Mrs. [Name]		
90	Portman, Miss, Mrs. [Name]		
91	Portman, Miss, Mrs. [Name]		
92	Portman, Miss, Mrs. [Name]		
93	Portman, Miss, Mrs. [Name]		
94	Portman, Miss, Mrs. [Name]		
95	Portman, Miss, Mrs. [Name]		
96	Portman, Miss, Mrs. [Name]		
97	Portman, Miss, Mrs. [Name]		
98	Portman, Miss, Mrs. [Name]		
99	Portman, Miss, Mrs. [Name]		
100	Portman, Miss, Mrs. [Name]		

CONTENTS

Page	Chapter	Page	Page
1	Introduction	1	1
2	Chapter I	2	2
3	Chapter II	3	3
4	Chapter III	4	4
5	Chapter IV	5	5
6	Chapter V	6	6
7	Chapter VI	7	7
8	Chapter VII	8	8
9	Chapter VIII	9	9
10	Chapter IX	10	10
11	Chapter X	11	11
12	Chapter XI	12	12
13	Chapter XII	13	13
14	Chapter XIII	14	14
15	Chapter XIV	15	15
16	Chapter XV	16	16
17	Chapter XVI	17	17
18	Chapter XVII	18	18
19	Chapter XVIII	19	19
20	Chapter XIX	20	20
21	Chapter XX	21	21
22	Chapter XXI	22	22
23	Chapter XXII	23	23
24	Chapter XXIII	24	24
25	Chapter XXIV	25	25
26	Chapter XXV	26	26
27	Chapter XXVI	27	27
28	Chapter XXVII	28	28
29	Chapter XXVIII	29	29
30	Chapter XXIX	30	30
31	Chapter XXX	31	31
32	Chapter XXXI	32	32
33	Chapter XXXII	33	33
34	Chapter XXXIII	34	34
35	Chapter XXXIV	35	35
36	Chapter XXXV	36	36
37	Chapter XXXVI	37	37
38	Chapter XXXVII	38	38
39	Chapter XXXVIII	39	39
40	Chapter XXXIX	40	40
41	Chapter XL	41	41
42	Chapter XLI	42	42
43	Chapter XLII	43	43
44	Chapter XLIII	44	44
45	Chapter XLIV	45	45
46	Chapter XLV	46	46
47	Chapter XLVI	47	47
48	Chapter XLVII	48	48
49	Chapter XLVIII	49	49
50	Chapter XLIX	50	50
51	Chapter L	51	51
52	Chapter LI	52	52
53	Chapter LII	53	53
54	Chapter LIII	54	54
55	Chapter LIV	55	55
56	Chapter LV	56	56
57	Chapter LVI	57	57
58	Chapter LVII	58	58
59	Chapter LVIII	59	59
60	Chapter LIX	60	60
61	Chapter LX	61	61
62	Chapter LXI	62	62
63	Chapter LXII	63	63
64	Chapter LXIII	64	64
65	Chapter LXIV	65	65
66	Chapter LXV	66	66
67	Chapter LXVI	67	67
68	Chapter LXVII	68	68
69	Chapter LXVIII	69	69
70	Chapter LXIX	70	70
71	Chapter LXX	71	71
72	Chapter LXXI	72	72
73	Chapter LXXII	73	73
74	Chapter LXXIII	74	74
75	Chapter LXXIV	75	75
76	Chapter LXXV	76	76
77	Chapter LXXVI	77	77
78	Chapter LXXVII	78	78
79	Chapter LXXVIII	79	79
80	Chapter LXXIX	80	80
81	Chapter LXXX	81	81
82	Chapter LXXXI	82	82
83	Chapter LXXXII	83	83
84	Chapter LXXXIII	84	84
85	Chapter LXXXIV	85	85
86	Chapter LXXXV	86	86
87	Chapter LXXXVI	87	87
88	Chapter LXXXVII	88	88
89	Chapter LXXXVIII	89	89
90	Chapter LXXXIX	90	90
91	Chapter LXXXX	91	91
92	Chapter LXXXXI	92	92
93	Chapter LXXXXII	93	93
94	Chapter LXXXXIII	94	94
95	Chapter LXXXXIV	95	95
96	Chapter LXXXXV	96	96
97	Chapter LXXXXVI	97	97
98	Chapter LXXXXVII	98	98
99	Chapter LXXXXVIII	99	99
100	Chapter LXXXXIX	100	100
101	Chapter LXXXXX	101	101
102	Chapter LXXXXXI	102	102
103	Chapter LXXXXXII	103	103
104	Chapter LXXXXXIII	104	104
105	Chapter LXXXXXIV	105	105
106	Chapter LXXXXXV	106	106
107	Chapter LXXXXXVI	107	107
108	Chapter LXXXXXVII	108	108
109	Chapter LXXXXXVIII	109	109
110	Chapter LXXXXXIX	110	110
111	Chapter LXXXXXX	111	111
112	Chapter LXXXXXXI	112	112
113	Chapter LXXXXXXII	113	113
114	Chapter LXXXXXXIII	114	114
115	Chapter LXXXXXXIV	115	115
116	Chapter LXXXXXXV	116	116
117	Chapter LXXXXXXVI	117	117
118	Chapter LXXXXXXVII	118	118
119	Chapter LXXXXXXVIII	119	119
120	Chapter LXXXXXXIX	120	120
121	Chapter LXXXXXXX	121	121
122	Chapter LXXXXXXXI	122	122
123	Chapter LXXXXXXXII	123	123
124	Chapter LXXXXXXXIII	124	124
125	Chapter LXXXXXXXIV	125	125
126	Chapter LXXXXXXXV	126	126
127	Chapter LXXXXXXXVI	127	127
128	Chapter LXXXXXXXVII	128	128
129	Chapter LXXXXXXXVIII	129	129
130	Chapter LXXXXXXXIX	130	130
131	Chapter LXXXXXXX	131	131
132	Chapter LXXXXXXXI	132	132
133	Chapter LXXXXXXXII	133	133
134	Chapter LXXXXXXXIII	134	134
135	Chapter LXXXXXXXIV	135	135
136	Chapter LXXXXXXXV	136	136
137	Chapter LXXXXXXXVI	137	137
138	Chapter LXXXXXXXVII	138	138
139	Chapter LXXXXXXXVIII	139	139
140	Chapter LXXXXXXXIX	140	140
141	Chapter LXXXXXXX	141	141
142	Chapter LXXXXXXXI	142	142
143	Chapter LXXXXXXXII	143	143
144	Chapter LXXXXXXXIII	144	144
145	Chapter LXXXXXXXIV	145	145
146	Chapter LXXXXXXXV	146	146
147	Chapter LXXXXXXXVI	147	147
148	Chapter LXXXXXXXVII	148	148
149	Chapter LXXXXXXXVIII	149	149
150	Chapter LXXXXXXXIX	150	150
151	Chapter LXXXXXXX	151	151
152	Chapter LXXXXXXXI	152	152
153	Chapter LXXXXXXXII	153	153
154	Chapter LXXXXXXXIII	154	154
155	Chapter LXXXXXXXIV	155	155
156	Chapter LXXXXXXXV	156	156
157	Chapter LXXXXXXXVI	157	157
158	Chapter LXXXXXXXVII	158	158
159	Chapter LXXXXXXXVIII	159	159
160	Chapter LXXXXXXXIX	160	160
161	Chapter LXXXXXXX	161	161
162	Chapter LXXXXXXXI	162	162
163	Chapter LXXXXXXXII	163	163
164	Chapter LXXXXXXXIII	164	164
165	Chapter LXXXXXXXIV	165	165
166	Chapter LXXXXXXXV	166	166
167	Chapter LXXXXXXXVI	167	167
168	Chapter LXXXXXXXVII	168	168
169	Chapter LXXXXXXXVIII	169	169
170	Chapter LXXXXXXXIX	170	170
171	Chapter LXXXXXXX	171	171
172	Chapter LXXXXXXXI	172	172
173	Chapter LXXXXXXXII	173	173
174	Chapter LXXXXXXXIII	174	174
175	Chapter LXXXXXXXIV	175	175
176	Chapter LXXXXXXXV	176	176
177	Chapter LXXXXXXXVI	177	177
178	Chapter LXXXXXXXVII	178	178
179	Chapter LXXXXXXXVIII	179	179
180	Chapter LXXXXXXXIX	180	180
181	Chapter LXXXXXXX	181	181
182	Chapter LXXXXXXXI	182	182
183	Chapter LXXXXXXXII	183	183
184	Chapter LXXXXXXXIII	184	184
185	Chapter LXXXXXXXIV	185	185
186	Chapter LXXXXXXXV	186	186
187	Chapter LXXXXXXXVI	187	187
188	Chapter LXXXXXXXVII	188	188
189	Chapter LXXXXXXXVIII	189	189
190	Chapter LXXXXXXXIX	190	190
191	Chapter LXXXXXXX	191	191
192	Chapter LXXXXXXXI	192	192
193	Chapter LXXXXXXXII	193	193
194	Chapter LXXXXXXXIII	194	194
195	Chapter LXXXXXXXIV	195	195
196	Chapter LXXXXXXXV	196	196
197	Chapter LXXXXXXXVI	197	197
198	Chapter LXXXXXXXVII	198	198
199	Chapter LXXXXXXXVIII	199	199
200	Chapter LXXXXXXXIX	200	200

Previous Donations. £ s. d.		Brought forward	Donations during 1938.			Ann. S.		
			£	s.	d.	£	s.	d.
	Plunkett, Lady	1908, Hon.	16648	16	0	2633	6	10
	Pollen, Mrs. Stephen					5	5	0
2 0 0	Poole, Frank, Esq. (Executor of the late Frank Legger, Esq.)	1900, Hon.	1	1	0			
36 10 0	Portman, Hon. Mrs.							
1589 12 7	Portman, Capt. The Hon. Gerald B.							
107 0 0	Portman, Hon. Seymour B.							
557 19 0	Postmaster-General, The		18	0	0			
363 9 0	Post Office Workers, Union of							
10 10 0	Potter, A. A., Esq.	1929, Hon.						
2 2 0	Potter, L., Esq.	1922, Hon.						
	Powys, A. R. N., Esq. (Executor of the late Miss E. M. A. Stawell-Riversdale)	1933, Hon.						
	Prance, M. H., Esq. (Executor of the late T. J. James, Esq.)	1934, Hon.						
	Prentice, Miss M. (Executrix of the late Miss W. M. Wright)	1934, Hon.						
100 0 0	Prescott, Lady							
31 10 0	Price, W., Esq.							
32 15 6	Prideaux, Mrs. A. R.					2	2	0
	Prideaux, H. H., Esq. (Executor of the late Miss A. H. Prideaux)	1935, Hon.				1	1	0
	Prideaux, Canon, D.D., (Executor of the late Miss A. H. Prideaux)	1935, Hon.	2	2	0			
1 1 0	Prideaux, W. T., Esq. (Executor of the late Miss S. T. Prideaux)	1933, Hon.				1	1	0
761 11 10	Prince of Wales' Cinema		191	14	8			
624 10 0	"Princess Mary" Cot							
	Prior, Gilbert M., Esq. (Executor of the late Miss S. J. Bazalgette)	1929, Hon.						
21 0 0	Properties Contract Co., Ltd.					5	5	0
533 0 0	Prudential Assurance Co., Directors of					500	0	0
645 14 11	Putney Hippodrome		13	9	9			
7 2 0	Putney, Messrs. Samuel, Ltd.					3	3	0
509 3 6	Queen's Cinema		102	8	3			
1450 18 3	Queen's Ice Skating Club		318	6	9			
1332 1 0	Queen's Park Rangers Football Club		36	9	0			
	Quekett, Hugh S., Esq.							
	Rabbidge, Miss R.	1931, Hon.						
135 0 0	Racecourse Betting Control Board	1935, Hon.	103	5	10			
	Radcliffe, Alex. Nelson, Esq.	1898, Hon.						
	Ralli, Augustus, Esq.					5	5	0
1000 0 0	Ralli, the late Mrs. Mimina John, the Executors of (for the endowment of the "J. E. Ralli" Bed)							
	Ralph, J. F., Esq.	1935, Hon.						
185 0 0	Ramsay, Lt.-Col. Sir John, K.C.I.E., C.S.I.					5	0	0
4 14 6	Ramsay, Mrs.	1929, Hon.	10	10	0			
	Raphael, E. G., Esq. (Executor of the late E. L. Raphael, Esq.)	1904, Hon.						
250 0 0	Raphael, Mrs. R. H. (in Memory of her husband, the late Mr. Richard H. Raphael)							
	Ravenscroft, S. N., Esq. (Executor of the late C. A. Ravenscroft, Esq.)	1935, Hon.						
10 10 0	Reckitt, Miss Juliet E.					5	5	0
	Redman, Miss Ethel (as Executrix of the will of the late Miss Sophia Hewitt)	1926, Hon.						
	Rees, Sir Milsom, K.C.V.O. (as Executor of the late Mr. Alfred de Rothschild)	1927, Hon.						
200 0 0	Rees-Mogg, Mrs.	1934, Hon.						
10 10 0	Reeves, Messrs. Gilbert, & Co.					3	3	0
	Reeves, R. E., Esq. (as the nominee of the Executors of the will of the late Mr. Henry Ellis Waters)	1923, Hon.						
	Regal Cinema		41	6	5			
36 15 0	Reid, William, Esq.							
10 0 0	R.G.A.		0	10	0	3	3	0
	Carried forward		17487	19	8	3172	19	10

Previous Donations.				Donations during 1938.		Ann. S.	
£	s. d.			£	s. d.	£	s. d.
		Brought forward		...17487	19 8	3172	19 10
844	2 10	Rialto Cinema	94 10 5		
15	0 0	Ribblesdale, Lady		5 0 0	
2	0 0	Rich, Mrs. E.	...	1928, Hon.			
		Richards, H. J., Esq.		2 8 10	
		Richards, Mrs.	...	1899, Hon.			
100	0 0	Richardson, Messrs. A. & W. T.		3 3 0	
35	1 0	Rickards, Messrs. Chas., Ltd.	10 0 0		
		Riddiford, Mrs.			
		Ridley, Edwin Perkins, Esq. (Executor of the late Matthew Whiting, Esq.)	...	1902, Hon.			
100	0 0	Roberts, Mrs. T. A.			
65	10 0	Robinson, Mrs. Aubrey	...	1920, Hon.		10 10 0	
5000	0 0	Robinson, The Trustees of the late Aubrey, Esq., for the endowment of the Aubrey Robinson Beds (5)			
500	0 0	Robinson, The late Miss Margaret Fothergill, the relations and friends of (for the endowment of a Cot)			
2	2 0	Roche, Chas. St. J. K., Esq.	...	1908, Hon.			
1283	16 3	Rodocanachi, Miss H. (towards the endowment of a Pay Bed in Memory of her father)	...	1931, Hon.	200 0 0		
1000	0 0	Rodocanachi, M. M., Esq. (to endow the "Michel Emanuel Rodocanachi" Bed)			
		Rogers, Col. W. L. Y. (Executor under the will of the late Mrs. Sophie M. C. Rogers)	...	1936, Hon.			
2000	0 0	Rolph, Frederick, Esq.	...	1928, Hon.			
		Ronald, Sir Landon, The late		3 3 0	
		Rose, Miss A.		1 1 0	
1262	2 1	Rotax Motor Accessories, Ltd. (Employees of)			
5553	0 0	Rothschild, Messrs. N. M., & Sons			
86	13 6	Rothschild, Messrs. N. M., & Sons, The Staff of			
1000	0 0	Rowcroft, Mrs. E. M.			
272	5 0	Roxy, The			
1220	9 8	Royal West London Theatre	145 7 10		
2766	13 3	Russell, Gilbert, Esq., and Mrs. Russell		5 0 0	
		Rutherford, A. J. Buckley, Esq.		5 5 0	
		Ryan, Thomas, Esq.	...	1895, Hon.			
		St. Aubyn, J. H. A. G., Esq. (Executor of the late Miss C. J. Riorden)	...	1928, Hon.			
289	15 0	St. John's Parochial Association			
50	0 0	St. Mary's Hospital Past and Present Nurses' League	10 10 0		
		St. Marylebone Borough Council			
100	0 0	Salmon, Julius, Esq.			
		Salter, C. H., Esq.	...	1927, Hon.			
450	0 0	Salting, George, Esq., Executors of the late			
		Samuel, Vivian, Esq.		13 3 0	
215	15 0	Sancta Maria Lodge	25 0 0		
		Sanders, Messrs. H. G., & Son, Ltd.		5 5 0	
501	3 5	Sanders, Messrs. H. G., & Son, Ltd. (Employees of)			
155	0 0	Sandilands, Hon. Mrs. (in Memory of the late Mrs. F. C. Wiggins)			
282	19 3	Sankey, Col. Sir Stuart, K.B.E., C.V.O. (as the nominee of the British Red Cross Society, City of London Branch, Finsbury Barracks, City Road	...	1921, Hon.	20 0 0		
40	0 0	Sartoris, C., Esq.			
500	0 0	Sassoon, Arthur, Esq., Executors of the late			
50	0 0	Sassoon, Sir Edward, Executors of the late			
		Saunders, Miss L. C. (Executor of the late Miss S. T. Prideaux)	...	1933, Hon.			
625	0 8	Savoy Cinema, Wandsworth	96 18 1		
307	10 0	Savoy Cinema, Western Avenue			
		Scaramanga, G. C., Esq.			
		Schilling, F. J., Esq. (Executor under the will of the late Lady Seaforth)	...	1936, Hon.			
1	11 6	Schirges, Miss M. F. (Executrix of the late Miss C. J. Riorden)	...	1928, Hon.			
550	0 0	Schroder, Messrs. J. Henry, & Co.			
125	0 0	Scorer, A. G., Esq.	} Part of the endowment of the "Alfred Scorer" Bed	...			
125	0 0	Scorer, E. S., Esq.		...			
125	0 0	Scorer, G. O., Esq.		...			
31	10 0	Scott, Rev. Alfred			
Carried forward			18091	6 0	3226 18 8

Page	Title	Author	Year
1
2
3
4
5
6
7
8
9
10
11
12
13
14
15
16
17
18
19
20
21
22
23
24
25
26
27
28
29
30
31
32
33
34
35
36
37
38
39
40
41
42
43
44
45
46
47
48
49
50
51
52
53
54
55
56
57
58
59
60
61
62
63
64
65
66
67
68
69
70
71
72
73
74
75
76
77
78
79
80
81
82
83
84
85
86
87
88
89
90

Chapter	Page	Page
1. The History of the United States	1	10
2. The Constitution of the United States	11	20
3. The Federal Government	21	30
4. The State Government	31	40
5. The Local Government	41	50
6. The Judiciary	51	60
7. The Executive	61	70
8. The Legislative	71	80
9. The Administrative	81	90
10. The Social	91	100
11. The Economic	101	110
12. The Cultural	111	120
13. The Educational	121	130
14. The Religious	131	140
15. The Political	141	150
16. The International	151	160
17. The Environmental	161	170
18. The Technological	171	180
19. The Demographic	181	190
20. The Health	191	200
21. The Energy	201	210
22. The Transportation	211	220
23. The Communication	221	230
24. The Defense	231	240
25. The Space	241	250
26. The Future	251	260

Previous Donations. £ s. d.		Brought forward	Donations during 1938.			Ann. S.		
			£	s.	d.	£	s.	d.
	Scott, H. C., Esq.
31 10 0	Scott, Mrs.
10 0 0	Scrutton, J. H., Esq., The late	10 0 0
6210 0 0	Seaforth, Executors of the late Lady (Endowment Fund)
110 0 0	Sebag-Montefiore, Hon. Mrs.	7 0 0
	Sedgwick, Collins & Co., Messrs.	2 2 0
17 12 0	Sedgwick, Miss	3 3 0
603 0 7	Select Picture Theatre	44	5	11	...
112 0 0	Selfridge & Co., Ltd., Messrs., The Staff of, for the annual endowment of a Bed "Maintained by the Staff of Selfridge's"	42 0 0
750 0 0	Selfridge & Co., Ltd., The Staff of, for the endowment of a Bed	50	0	0	...
	Sellers, G. J., Esq. (Executor under the will of the late P. L. Jacques, Esq.)
	Shannon, C. M. C., Esq.
197 10 0	Shaw, William A., Esq.	5	0	0	...
1000 0 0	Shennan, Mrs. David (for the endowment of a Bed)
20 0 0	Shennan, Capt. Kenneth M.
	Shepherd, Sir H. Percy, C.C.
9500 0 0	Shepherd, The Executors of the late Wm., Esq.	3000 0 0
3 5 2	Sheppard, Albert J., Esq.
	Sherbrook, William, Esq. (Executor of the late Wm. Klingenstein, Esq.), in respect of a discretionary bequest of £500
33 7 4	Sherwin, Mrs. H. E.
	Shrubsall, C. F., Esq.	5 5 0
287 10 0	Sieff, Israel M., Esq.
	Simons, S. H., Esq.	5 5 0
40 0 0	Simpson, Rev. H. E.
1016 2 0	Sinclair, Mrs. Louis	10 10 0
2 0 0	Singer, Mrs. Graham	2 2 0
20 0 0	Singer, Grant A., Esq.	17 0 0
	Singer, Mrs. Washington	8 0 0
6 6 0	Skimming, E. H. B., Esq.	2 2 0
	Sloane, J. Percy, Esq. (In Memory of Dr. W. D'Arcy)	6 0 0
	Sloman, W., Esq.
52 10 0	Smith, Miss Alice Lucy
	Smith, D., Esq.
31 10 0	Smith, Harry, Esq.
3 0 0	Smith, Jesse F., Esq., The late	5 5 0
	Smith, Mrs. Maynard
1306 0 7	Smith, Reuben, Trustees of
	Smith, R. H., Esq.
16529 16 8	Smith's (Kensington Estate) Charity	1400	0	0	...
201 10 0	Smithson, Miss G.	5 5 0
40 0 0	Smout, Miss C.
	Somers-Clarke, Col. C. (Executor of the late Francis Howlett, Esq.)
	South, Mrs. R.
3 3 0	Southborough, The Rt. Hon. Lord, G.C.B., G.C.M.G., G.C.V.O.,
	Soutter, E., Esq., The late	1 1 0
578 3 0	Specterman, Ralph, Esq.	2 2 0
1000 0 0	Spedding, Trustees of the late Mrs. R. M. (for the endowment of the Dr. William Hill Bed)
116 0 6	Spencer, Turner & Boldero, Ltd.	21 0 0
68 15 4	Spicer, Mrs. Scanes
12 12 0	Spiers & Pond, Messrs., Ltd.	5 5 0
	Spiller, Arthur L., Esq. (Executor of the late H. H. Spiller)
5873 14 0	Sportsmen's Appeal Committee...
321 11 0	Sportsmen's Appeal Committee...
	Stafford, Capt. Widdington	5 5 0
	Stanley, Dr. Brian
	Stanley, Mrs. C. E.
	Stavridi, Sir John J.
6 0 0	Steel, Mrs. Allan G.	2 2 0
9 9 0	Stentiford, W. H., Esq.	5 5 0
57 18 6	Stephenson, Harwood & Tatham, Messrs
52 10 0	Stern, Mrs.
5 5 0	Stevens, Thos. G., Esq., F.R.C.S.	3 3 0
1000 0 0	Stewart, Hon. Mrs. Alexander (to endow the "Alexander Stewart" Bed)
	Carried forward	22670	13	0	3403 0 8

Previous Donations.			Donations during 1938.		Ann. S.	
£	s. d.		£	s. d.	£	s. d.
		Brought forward	...22670	13 0	3403	0 8
80	3 0	Stiebel, Arthur, Esq.			10	10 0
155	0 0	Stivens, Mrs. Lyne				
5878	2 3	Stock Exchange Dramatic and Operatic Society	102	1 2		
7	7 0	Stone, Nick, Esq.			5	5 0
		Storkey, A. E., Esq.				
		Story, F., Esq.			2	2 0
1	1 0	Street, Mrs.			3	3 0
		Stretton, J. H., Esq.				
		Studd, Lt.-Commander R. Granville, D.S.O.			5	5 0
751	18 0	Students' Cot Association				
4	4 0	Stunt, R., Esq., and Mrs.			5	5 0
80	5 6	Sugden, Mrs. M. A. L. (for the endowment of a Bed in Memory of her late husband)				
		Summers, Mrs. John, J.P.			5	0 0
60	10 0	Sutton, Trustees of the late Sir R. V. Bart.			5	5 0
		Swanwick, Bruce, Esq. (Executor of the late Miss M. L. Bruce) 1929, Hon.			2	2 0
		Swanwick, Eric D., Esq. (Executor of the late Miss M. L. Bruce) 1929, Hon.				
45	3 0	Swaythling, The Dowager Lady				
100	0 0	Tasker, Mrs.				
19	19 0	Taten, H. W. T., Esq.				
3	3 0	Tattersall, John, Esq.				
		Taylor, H., Esq. (Executor of the late Edward Riley, Esq.) 1934, Hon.				
		Taylor, J. H., Esq. 1931, Hon.				
		Teage, Miss E. M. (Executor under the will of Miss S. Teage) 1935, Hon.				
2010	10 0	Tetley, Mrs. H. G.				
500	0 0	Thomas, E. W. McL., Esq.				
100	0 0	Thomas, Rev. J. R. W., "In Memoriam Ada S. Thomas" 1936, Hon.			5	5 0
1	1 0	Thorburn, Robert, Esq. (Executor of the late Mr. John Webster) 1927, Hon.			1	1 0
59	5 0	Thurburn, Mrs. Robert A.			3	3 0
		Tidman, Miss C. S. (Executrix of the late Miss Harriette Parkinson) 1926, Hon.				
15	5 0	Tidswell, Miss A.			5	5 0
		Todd, A. J., Esq. (Executor of the late J. W. Menzler, Esq.) 1930, Hon.				
24	3 0	Tolley, George, Esq.				
10	0 0	Tritton, Mrs. E. R.			3	3 0
12	7 0	Tuckett, Percival F., Esq.				
100	0 0	Tulk, Miss Constance, The late 1929, Hon.	30	0 0		
		Turner, A., Esq. (Executor of the late A. C. Nash, Esq.) 1936, Hon.				
5	5 0	Turner, F. H., Esq.				
		Turner, H. H., Esq.			3	3 0
		Tweedie, Mrs. Alec 1908, Hon.				
		Tweedie, R. W., Esq. 1893, Hon.				
10	0 0	Tweedmouth, Lady			25	0 0
		Tyrrell, H. C., Esq. (Executor of the late Mrs. Susannah Lambert) 1910, Hon.				
		Ullswater, The Rt. Hon. Viscount, P.C., G.C.B.			5	0 0
		Underwood, C. C., Esq. (Executor of the late Mrs. Bland) 1909, Hon.				
45	5 6	United Dairies (Lond.), Ltd.			60	0 0
		Upjohn, A. R., Esq. (Executor of the late Mrs. Charlotte Tucker) 1929, Hon.				
40	19 0	Urquhart, Alderman Alex.				
28	7 0	Usher's Wiltshire Brewery, Ltd.			15	15 0
31	10 0	Vale, John, Esq.				
		Van Praagh, Dr. H. J. (Executor of the late Miss E. S. Cashmore) 1935, Hon.				
208	15 0	Verey, Lt.-Col. Henry E., D.S.O.			20	0 0
		Carried forward	...22802	14 2	3593	12 8

MEMORANDUM

No.	Name	Address	Amount	
			1921	1922
1
2
3
4
5
6
7
8
9
10
11
12
13
14
15
16
17
18
19
20
21
22
23
24
25
26
27
28
29
30
31
32
33
34
35
36
37
38
39
40
41
42
43
44
45
46
47
48
49
50
51
52
53
54
55
56
57
58
59
60
61
62
63
64
65
66
67
68
69
70
71
72
73
74
75
76
77
78
79
80
81
82
83
84
85
86
87
88
89
90
91
92
93
94
95
96
97
98
99
100

Previous Donations.	Previous Donations.			Brought forward ...	Donations during 1938.	Ann. S.	
	£	s. d.				£	s. d.
750	0	0	Verey, Lt.-Col. H. E., and Mrs. Verey (for the endowment of the "Sir Henry William Verey and Judge Amyas Philip Longstaffe" Cot)	22802	14	2	3593 12 8
10	10	0	Vesey, Lt.-Col. The Hon. Osbert E., C.B.E.				3 3 0
10	0	0	Vesey, Hon. Mrs. Osbert				
7380	0	0	Voluntary Hospitals Commission				
			Vooght, J. R., Esq. (Executor of the late Mrs. J. K. Stroulger) 1938, Hon.				
			Waddell, John, Esq., J.P. ... 1931, Hon.				
			Wade, H. R., Esq. (Executor of the late F. Whitman, Esq.) 1935, Hon.				
116	11	3	Wade, Dr. R. Ramsden				
			Wadsworth, Hilton, Esq.				
44	17	6	Wagg, A. R., Esq.				
2	2	0	Wagner, Orlando H., Esq. (Executor of the late Henry Wagner, Esq.) 1927, Hon.				
			Wakeling, C. E., Esq.	15	15	0	10 10 0
92	17	0	Waley, Philip S., Esq. ... 1899, Hon.				5 5 0
15	13	0	Walker, Miss Forestier				3 3 0
45	0	0	Waller, Mrs. W.				
153	13	2	Warburg, Miss A. B.				2 2 0
510	0	0	Warburg, Lady (for the endowment of the Mrs. Josephine Raphael Cot) ... 1916, Hon.				
1000	0	0	Ward, B., Esq. (for the endowment of a Bed in Memory of the late Mrs. H. F. Ward, a former Nurse and Charge Nurse at St. Mary's Hospital)				
50	0	0	Warren, Mrs.				
			Watts, C. A., Esq. (as Executor of the late Mr. H. S. Seal) 1928, Hon.				
			Weatherby & Sons, Messrs.				7 10 0
10	10	0	Webbe, A. J., Esq.				5 5 0
			Weightman, William Alexander, Esq. ... 1899, Hon.				
3	3	0	Welford, J. Bateman, Esq.				5 5 0
125	0	0	Wembley Empire Pool, Ltd.				
2863	11	9	Wembley Stadium & Greyhound Racecourse, Ltd.				
580	15	0	Westminster Bank, Ltd.				10 10 0
200	0	0	Westminster Bank, Ltd.				
11	11	0	Whitbread, Major Robert				3 3 0
52	10	0	Whitbread, W., Esq., jun.				
			White, C. A., Esq. ... 1922, Hon.				
420	0	0	White City and Harringay Greyhound Bookmakers' Hospital Fund	210	0	0	
12	12	0	White, R. F., & Son, Ltd.				3 3 0
			Whitehead, Hugh C., Esq. (Executor of the late Mrs. Grace Emily Crocker) ... 1937, Hon.				
285	12	0	Whiteley, Messrs. Wm., Ltd.				52 10 0
			Whiteley, Messrs. Wm., Ltd., the Staff of (for the annual endowment of a Bed)				50 0 0
			Whiteley, Messrs. William, Ltd., the Staff of (for the endowment of a Bed)	350	0	0	
175	10	0	Whiteley, Messrs. Wm., Ltd., the Buyers and Managers of (for the annual endowment of a Bed)				
25	0	0	Whitfield, Miss Helen				5 5 0
50	0	0	Whitman, Frederick, Esq., Trustees of the late				
			Whittleton, Rev. G. F. (Executor of the late Mrs. D. A. Ranger) 1929, Hon.				
			Wigston, W. J., Esq. (Executor of the late Mrs. E. S. Savage) 1925, Hon.				
6	4	0	Wilbraham, Sir Philip Baker, Bart.				
51	0	0	Willcox, Sir William H., K.C.I.E., C.B., C.M.G.				3 3 0
57	15	0	Williams Deacon's Bank, Ltd.				
10	10	0	Williams, Freke D., Esq. ... 1904, Hon.				
110	0	0	Williams, Capt. R. C.				
38	11	3	Williams-Wynn, F. R., Esq., C.B.				10 10 0
			Willoughby, Brig.-General The Hon. C. S. H. D., C.B., C.M.G.				3 3 0
5	0	0	Willoughby, Lt.-Col. The Hon. Claude				10 0 0
1900	0	0	Wills, Miss V. E.				
25	0	0	Wilson, Sir Charles, M.C., M.D., F.R.C.P.				
			Wilson, Lady ... 1931, Hon.				
Carried forward ...				23378	9	2	3787 2 8

Previous Donations. £ s. d.		Brought forward ...	Donations during 1938.		Ann. S.	
			£ s. d.	£ s. d.		
		...23378	9	2	3787	2 8
1 1 0	Wiltshire, John W., Esq. (Executor of the late Miss Caroline Wenn)					
						1932, <i>Hon.</i>
26 5 0	Wiltshire Working Men's and Women's Conservative Benefit Societies...		5	5	0	
31 10 0	Wilton, Major W. Palmer					
2 12 0	Wimble, Lady					3 3 0
	Winnington, Lady					5 5 0
	Witherington, Stephen, Esq.					
172 11 0	Wolfe, Mrs. M. E.					
2054 12 0	Wood, Mrs. Louis E. (for the endowment of the " (Major) Frank A. Ball " Bed and the " Georgiana Liddell " Bed)...					
	Wood, William Henry, Esq., J.P.					1905, <i>Hon.</i>
	Woodbridge, F. C., Esq. (Executor of the late Charles Woodbridge, Esq.)					1924, <i>Hon.</i>
	Woodbridge, Thomas Henry Riches, Esq.					1901, <i>Hon.</i>
10 0 0	Woodman, Miss E. G.					4 4 0
25 0 0	Woods, Sir James E., M.A.					3 3 0
	Woolley, F. H., Esq. (Executor of the late Miss F. R. More-Molyneux)					
						1934, <i>Hon.</i>
101 1 0	Wooster, Mrs. (for the endowment of a Cot " In Loving Memory of Capt. Reginald Wooster, R.A.M.C.")					
416 12 6	Wright, Sir Almroth E., K.B.E., C.B., M.D., F.R.S., &c.					
7 2 0	Wyndham, The Hon. Mrs. John					5 5 0
155 0 0	Yerburgh Settlement Trust					3 16 1
177 18 7	Yiewsley and West Drayton Bonfire Carnival					
4 4 0	Yorke, Brig.-Gen. R. M., C.M.G., D.S.O.					
0 10 0	Young, Miss J. (Executrix of the late Miss W. M. Wright)					
						1934, <i>Hon.</i>
15 0 0	Young, Dr. M. Y.					3 3 0
100 0 0	Yull, J., Esq.					
31 10 0	Zarifi, Mrs. J. M.					
25000 0 0	Zunz, Siegfried Rudolph, Esq., the Executors of the late					
TOTAL			£23383	14 2	3815	1 9

LIST OF SUBSCRIBERS NOT GOVERNORS

SHOWING THE AMOUNT OF SUBSCRIPTIONS AND DONATIONS PAID DURING THE YEAR 1901

Carriage should be taken to depot at St. Mary's Hospital, and carried
to Washington, D.C., by the Washington & Annapolis Railroad

No.	Name	Amount	Total
1
2
3
4
5
6
7
8
9
10
11
12
13
14
15
16
17
18
19
20
21
22
23
24
25
26
27
28
29
30
31
32
33
34
35
36
37
38
39
40
41
42
43
44
45
46
47
48
49
50
51
52
53
54
55
56
57
58
59
60
61
62
63
64
65
66
67
68
69
70
71
72
73
74
75
76
77
78
79
80
81
82
83
84
85
86
87
88
89
90
91
92
93
94
95
96
97
98
99
100

GOVERNORS

Year	Name	Party	Term
1780	John Jay	Independent	1780-1784
1784	John Jay	Independent	1784-1788
1788	John Jay	Independent	1788-1792
1792	John Jay	Independent	1792-1796
1796	John Jay	Independent	1796-1800
1800	John Jay	Independent	1800-1804
1804	John Jay	Independent	1804-1808
1808	John Jay	Independent	1808-1812
1812	John Jay	Independent	1812-1816
1816	John Jay	Independent	1816-1820
1820	John Jay	Independent	1820-1824
1824	John Jay	Independent	1824-1828
1828	John Jay	Independent	1828-1832
1832	John Jay	Independent	1832-1836
1836	John Jay	Independent	1836-1840
1840	John Jay	Independent	1840-1844
1844	John Jay	Independent	1844-1848
1848	John Jay	Independent	1848-1852
1852	John Jay	Independent	1852-1856
1856	John Jay	Independent	1856-1860
1860	John Jay	Independent	1860-1864
1864	John Jay	Independent	1864-1868
1868	John Jay	Independent	1868-1872
1872	John Jay	Independent	1872-1876
1876	John Jay	Independent	1876-1880
1880	John Jay	Independent	1880-1884
1884	John Jay	Independent	1884-1888
1888	John Jay	Independent	1888-1892
1892	John Jay	Independent	1892-1896
1896	John Jay	Independent	1896-1900
1900	John Jay	Independent	1900-1904
1904	John Jay	Independent	1904-1908
1908	John Jay	Independent	1908-1912
1912	John Jay	Independent	1912-1916
1916	John Jay	Independent	1916-1920
1920	John Jay	Independent	1920-1924
1924	John Jay	Independent	1924-1928
1928	John Jay	Independent	1928-1932
1932	John Jay	Independent	1932-1936
1936	John Jay	Independent	1936-1940
1940	John Jay	Independent	1940-1944
1944	John Jay	Independent	1944-1948
1948	John Jay	Independent	1948-1952
1952	John Jay	Independent	1952-1956
1956	John Jay	Independent	1956-1960
1960	John Jay	Independent	1960-1964
1964	John Jay	Independent	1964-1968
1968	John Jay	Independent	1968-1972
1972	John Jay	Independent	1972-1976
1976	John Jay	Independent	1976-1980
1980	John Jay	Independent	1980-1984
1984	John Jay	Independent	1984-1988
1988	John Jay	Independent	1988-1992
1992	John Jay	Independent	1992-1996
1996	John Jay	Independent	1996-2000
2000	John Jay	Independent	2000-2004
2004	John Jay	Independent	2004-2008
2008	John Jay	Independent	2008-2012
2012	John Jay	Independent	2012-2016
2016	John Jay	Independent	2016-2020
2020	John Jay	Independent	2020-2024

TOTAL 1800 1800 1800 1800

LIST OF SUBSCRIBERS NOT GOVERNORS

SHOWING THE AMOUNT OF SUBSCRIPTIONS AND DONATIONS
PAID DURING THE YEAR 1938.

Cheques should be drawn in favour of ST. MARY'S HOSPITAL, and crossed

"WESTMINSTER BANK, LTD., PADDINGTON BRANCH."

Previous Donations. £ s. d.								Donations during 1938.		Ann. S.	
								£	s. d.	£	s. d.
0 10 6	Aarons, Mrs. Ray...	1	1 0	0	10 6
10 10 0	Abbey Road Building Society Staff Association				
0 10 0	Abbott, Mrs. E.	0	5 0		
10 10 0	Abecasis, Mrs.				
5 15 6	Abelson, Mrs. E.				
1 1 0	Abercrombie, Miss C. L.			1	0 0
	Abercrombie, Mrs. M. J.			1	1 0
	Abraham, P., Esq.			0	5 0
	Abrahams, Mrs. H.			1	1 0
	Abrahams, Louis, Esq.			2	2 0
1 1 0	Acheson-Smyth, C., Esq.	1	1 0		
	Adams, Miss	0	2 6		
13 12 0	Adamson, F., Esq.	1	1 0		
	Adler, E. N., Esq., M.A.			2	2 0
6 12 6	Aerograph Co., Ltd.				
11 10 0	Agelasto, Stephen, Esq.			3	3 0
	Agnew, Philip, L., Esq., M.A., The late			2	2 0
	Aikman, Miss R.			1	0 0
5 5 0	Aird, Mrs. Malcolm			2	2 0
1 1 0	Airlie, Dowager Countess of, G.B.E.				
3 3 0	Aitken, Hon. Max				
52 10 0	Albert & Victoria Hospital Aid Society	5	5 0		
4 4 0	Aldenham, Rt. Hon. Lord, The late			1	1 0
	Aldenton, Mrs. Lois	0	2 6		
	Alfred, L. M., Esq.			1	1 0
0 10 0	Alireza, M. Z., Esq.				
2 2 0	Allanson, J., Esq.			5	5 0
	Allen, C. E., Esq.				
	Allen, Mrs. L. S.			1	0 0
0 10 0	Alliston, Miss Harriet	0	3 0		
	Almond, Mrs. J.	1	1 0		
5 1 0	Ames, A. E., Esq.			1	1 0
3 3 0	Amiss, Bert E., Esq.				
1 1 0	Anderson, Sir Alan Garrett, G.B.E., M.P., and Lady Anderson			1	1 0
	Anderson, Mrs. J. E.			1	1 0
1 10 0	Anderson, Mrs. K.				
20 0 0	Anderson, S. G., Esq.	5	0 0		
	Angier, E., Esq.	0	10 0		
	Angliss, T. B. E., Esq.				
22 1 0	Anglo-American Oil Co., Ltd.	2	2 0		
15 15 0	Anglo-Swiss Screw Co., Ltd.			5	5 0
6 0 0	Angus, A. J., Esq.			1	1 0
	Annerley, Miss			1	0 0
	Anns, Albert, Esq.			1	1 0
	Anonymous	5	0 0		
	Anonymous	0	4 0		
	Anonymous	0	1 5		
	Anonymous	7	0 0		
	Anonymous	0	15 0		

Carried forward 30 14 5 36 5 6

Previous Donations. £ s. d.		Brought forward	Donations during 1938.			Ann. S.		
			£	s.	d.	£	s.	d.
			30	14	5	36	5	6
—	Anonymous	...	0	3	0			
—	Anonymous	...	0	4	7			
—	Anonymous	...	0	5	0			
—	Anonymous	...	0	1	0			
—	Anonymous	...	0	1	0			
—	Anonymous	...	0	0	7			
—	Anonymous	...	0	4	0			
—	Anonymous	...	0	1	2			
—	Anonymous	...	1	0	0			
—	Anonymous	...	0	2	4			
1	1	0	Anonymous	...				
1	1	0	Anonymous	...				
4	8	0	Anonymous	...				
—	Anonymous	...	10	10	0			
10	0	0	Anonymous	...	1	1	0	
—	Anonymous	...	1	0	0			
—	Anonymous	...	1	0	0			
0	5	0	Anonymous	...				
1	1	0	Anonymous	...				
1	1	0	Anonymous	...	1	1	0	
—	Anonymous	...	0	10	0			
—	Anonymous	...	0	10	0			
1	1	0	Anonymous	...				
0	10	0	Anonymous	...	0	5	0	
1	1	0	Anonymous	...				
—	Anonymous	...	0	10	6			
—	Anonymous	...	1	1	0			
—	Anonymous	...	0	5	0			
—	Anonymous	...	0	10	0			
—	Anonymous	...	0	10	0			
—	Anonymous	...	0	10	0			
—	Anonymous	...	1	0	0			
—	Anonymous	...	1	1	0			
1	0	0	Anonymous	...				
12	0	0	Anonymous	...				
—	Anonymous	...						2 2 0
—	Anonymous "In Gratitude"	...	2	2	0			
—	Anonymous	...	10	0	0			
—	Anonymous	...	1	0	0			
0	10	0	Anonymous	...				
0	10	6	Anonymous	...				
1	1	0	Anonymous	...				
0	10	6	Anonymous	...	0	10	6	
—	Anonymous	...	1	0	0			
—	Anonymous "L.A.B."	...	0	5	0			
—	Anonymous	...	1	0	0			
—	Anonymous No. 10	...	1	1	0			
50	0	0	Anonymous	...	25	0	0	
2	2	0	Anonymous	...				
0	10	0	Anonymous	...				
2	2	0	Anonymous	...	2	2	0	
100	0	0	Anonymous (M.G.D.)	...				
—	Anonymous	...	0	5	0			
2	0	0	Anonymous	...	1	1	0	
—	Anonymous	...	1	1	0			
1	0	0	Anonymous	...				
0	10	0	Anonymous	...				
3	3	0	Anonymous	...				
—	Anonymous	...	0	10	6			
0	10	6	Anonymous	...				
30	0	0	Anonymous "Peter" In Memory, 1915	...	20	0	0	

Carried forward 120 9 7 38 7 6

SUBSCRIBERS NOT GOVERNORS.

Number	Name	Amount	Total
1	Amey, Mrs. J. W.	1 0 0	1 0 0
2	Amey, Mrs. J. W.	1 0 0	2 0 0
3	Amey, Mrs. J. W.	1 0 0	3 0 0
4	Amey, Mrs. J. W.	1 0 0	4 0 0
5	Amey, Mrs. J. W.	1 0 0	5 0 0
6	Amey, Mrs. J. W.	1 0 0	6 0 0
7	Amey, Mrs. J. W.	1 0 0	7 0 0
8	Amey, Mrs. J. W.	1 0 0	8 0 0
9	Amey, Mrs. J. W.	1 0 0	9 0 0
10	Amey, Mrs. J. W.	1 0 0	10 0 0
11	Amey, Mrs. J. W.	1 0 0	11 0 0
12	Amey, Mrs. J. W.	1 0 0	12 0 0
13	Amey, Mrs. J. W.	1 0 0	13 0 0
14	Amey, Mrs. J. W.	1 0 0	14 0 0
15	Amey, Mrs. J. W.	1 0 0	15 0 0
16	Amey, Mrs. J. W.	1 0 0	16 0 0
17	Amey, Mrs. J. W.	1 0 0	17 0 0
18	Amey, Mrs. J. W.	1 0 0	18 0 0
19	Amey, Mrs. J. W.	1 0 0	19 0 0
20	Amey, Mrs. J. W.	1 0 0	20 0 0
21	Amey, Mrs. J. W.	1 0 0	21 0 0
22	Amey, Mrs. J. W.	1 0 0	22 0 0
23	Amey, Mrs. J. W.	1 0 0	23 0 0
24	Amey, Mrs. J. W.	1 0 0	24 0 0
25	Amey, Mrs. J. W.	1 0 0	25 0 0
26	Amey, Mrs. J. W.	1 0 0	26 0 0
27	Amey, Mrs. J. W.	1 0 0	27 0 0
28	Amey, Mrs. J. W.	1 0 0	28 0 0
29	Amey, Mrs. J. W.	1 0 0	29 0 0
30	Amey, Mrs. J. W.	1 0 0	30 0 0
31	Amey, Mrs. J. W.	1 0 0	31 0 0
32	Amey, Mrs. J. W.	1 0 0	32 0 0
33	Amey, Mrs. J. W.	1 0 0	33 0 0
34	Amey, Mrs. J. W.	1 0 0	34 0 0
35	Amey, Mrs. J. W.	1 0 0	35 0 0
36	Amey, Mrs. J. W.	1 0 0	36 0 0
37	Amey, Mrs. J. W.	1 0 0	37 0 0
38	Amey, Mrs. J. W.	1 0 0	38 0 0
39	Amey, Mrs. J. W.	1 0 0	39 0 0
40	Amey, Mrs. J. W.	1 0 0	40 0 0
41	Amey, Mrs. J. W.	1 0 0	41 0 0
42	Amey, Mrs. J. W.	1 0 0	42 0 0
43	Amey, Mrs. J. W.	1 0 0	43 0 0
44	Amey, Mrs. J. W.	1 0 0	44 0 0
45	Amey, Mrs. J. W.	1 0 0	45 0 0
46	Amey, Mrs. J. W.	1 0 0	46 0 0
47	Amey, Mrs. J. W.	1 0 0	47 0 0
48	Amey, Mrs. J. W.	1 0 0	48 0 0
49	Amey, Mrs. J. W.	1 0 0	49 0 0
50	Amey, Mrs. J. W.	1 0 0	50 0 0
51	Amey, Mrs. J. W.	1 0 0	51 0 0
52	Amey, Mrs. J. W.	1 0 0	52 0 0
53	Amey, Mrs. J. W.	1 0 0	53 0 0
54	Amey, Mrs. J. W.	1 0 0	54 0 0
55	Amey, Mrs. J. W.	1 0 0	55 0 0
56	Amey, Mrs. J. W.	1 0 0	56 0 0
57	Amey, Mrs. J. W.	1 0 0	57 0 0
58	Amey, Mrs. J. W.	1 0 0	58 0 0
59	Amey, Mrs. J. W.	1 0 0	59 0 0
60	Amey, Mrs. J. W.	1 0 0	60 0 0
61	Amey, Mrs. J. W.	1 0 0	61 0 0
62	Amey, Mrs. J. W.	1 0 0	62 0 0
63	Amey, Mrs. J. W.	1 0 0	63 0 0
64	Amey, Mrs. J. W.	1 0 0	64 0 0
65	Amey, Mrs. J. W.	1 0 0	65 0 0
66	Amey, Mrs. J. W.	1 0 0	66 0 0
67	Amey, Mrs. J. W.	1 0 0	67 0 0
68	Amey, Mrs. J. W.	1 0 0	68 0 0
69	Amey, Mrs. J. W.	1 0 0	69 0 0
70	Amey, Mrs. J. W.	1 0 0	70 0 0
71	Amey, Mrs. J. W.	1 0 0	71 0 0
72	Amey, Mrs. J. W.	1 0 0	72 0 0
73	Amey, Mrs. J. W.	1 0 0	73 0 0
74	Amey, Mrs. J. W.	1 0 0	74 0 0
75	Amey, Mrs. J. W.	1 0 0	75 0 0
76	Amey, Mrs. J. W.	1 0 0	76 0 0
77	Amey, Mrs. J. W.	1 0 0	77 0 0
78	Amey, Mrs. J. W.	1 0 0	78 0 0
79	Amey, Mrs. J. W.	1 0 0	79 0 0
80	Amey, Mrs. J. W.	1 0 0	80 0 0
81	Amey, Mrs. J. W.	1 0 0	81 0 0
82	Amey, Mrs. J. W.	1 0 0	82 0 0
83	Amey, Mrs. J. W.	1 0 0	83 0 0
84	Amey, Mrs. J. W.	1 0 0	84 0 0
85	Amey, Mrs. J. W.	1 0 0	85 0 0
86	Amey, Mrs. J. W.	1 0 0	86 0 0
87	Amey, Mrs. J. W.	1 0 0	87 0 0
88	Amey, Mrs. J. W.	1 0 0	88 0 0
89	Amey, Mrs. J. W.	1 0 0	89 0 0
90	Amey, Mrs. J. W.	1 0 0	90 0 0
91	Amey, Mrs. J. W.	1 0 0	91 0 0
92	Amey, Mrs. J. W.	1 0 0	92 0 0
93	Amey, Mrs. J. W.	1 0 0	93 0 0
94	Amey, Mrs. J. W.	1 0 0	94 0 0
95	Amey, Mrs. J. W.	1 0 0	95 0 0
96	Amey, Mrs. J. W.	1 0 0	96 0 0
97	Amey, Mrs. J. W.	1 0 0	97 0 0

MEMORANDUM FOR THE RECORD

Subject		Amount	Balance
		July 1941	Aug 31
1	Advertising	20 14 0	20 14 0
1	Advertising	0 1 7	20 15 7
1	Advertising	0 1 9	20 17 6
1	Advertising	0 1 0	20 18 6
1	Advertising	0 1 0	20 19 6
1	Advertising	0 1 0	20 20 6
1	Advertising	0 1 0	20 21 6
1	Advertising	0 1 0	20 22 6
1	Advertising	0 1 0	20 23 6
1	Advertising	0 1 0	20 24 6
1	Advertising	0 1 0	20 25 6
1	Advertising	0 1 0	20 26 6
1	Advertising	0 1 0	20 27 6
1	Advertising	0 1 0	20 28 6
1	Advertising	0 1 0	20 29 6
1	Advertising	0 1 0	20 30 6
1	Advertising	0 1 0	20 31 6
1	Advertising	0 1 0	20 32 6
1	Advertising	0 1 0	20 33 6
1	Advertising	0 1 0	20 34 6
1	Advertising	0 1 0	20 35 6
1	Advertising	0 1 0	20 36 6
1	Advertising	0 1 0	20 37 6
1	Advertising	0 1 0	20 38 6
1	Advertising	0 1 0	20 39 6
1	Advertising	0 1 0	20 40 6
1	Advertising	0 1 0	20 41 6
1	Advertising	0 1 0	20 42 6
1	Advertising	0 1 0	20 43 6
1	Advertising	0 1 0	20 44 6
1	Advertising	0 1 0	20 45 6
1	Advertising	0 1 0	20 46 6
1	Advertising	0 1 0	20 47 6
1	Advertising	0 1 0	20 48 6
1	Advertising	0 1 0	20 49 6
1	Advertising	0 1 0	20 50 6
1	Advertising	0 1 0	20 51 6
1	Advertising	0 1 0	20 52 6
1	Advertising	0 1 0	20 53 6
1	Advertising	0 1 0	20 54 6
1	Advertising	0 1 0	20 55 6
1	Advertising	0 1 0	20 56 6
1	Advertising	0 1 0	20 57 6
1	Advertising	0 1 0	20 58 6
1	Advertising	0 1 0	20 59 6
1	Advertising	0 1 0	20 60 6
1	Advertising	0 1 0	20 61 6
1	Advertising	0 1 0	20 62 6
1	Advertising	0 1 0	20 63 6
1	Advertising	0 1 0	20 64 6
1	Advertising	0 1 0	20 65 6
1	Advertising	0 1 0	20 66 6
1	Advertising	0 1 0	20 67 6
1	Advertising	0 1 0	20 68 6
1	Advertising	0 1 0	20 69 6
1	Advertising	0 1 0	20 70 6
1	Advertising	0 1 0	20 71 6
1	Advertising	0 1 0	20 72 6
1	Advertising	0 1 0	20 73 6
1	Advertising	0 1 0	20 74 6
1	Advertising	0 1 0	20 75 6
1	Advertising	0 1 0	20 76 6
1	Advertising	0 1 0	20 77 6
1	Advertising	0 1 0	20 78 6
1	Advertising	0 1 0	20 79 6
1	Advertising	0 1 0	20 80 6
1	Advertising	0 1 0	20 81 6
1	Advertising	0 1 0	20 82 6
1	Advertising	0 1 0	20 83 6
1	Advertising	0 1 0	20 84 6
1	Advertising	0 1 0	20 85 6
1	Advertising	0 1 0	20 86 6
1	Advertising	0 1 0	20 87 6
1	Advertising	0 1 0	20 88 6
1	Advertising	0 1 0	20 89 6
1	Advertising	0 1 0	20 90 6
1	Advertising	0 1 0	20 91 6
1	Advertising	0 1 0	20 92 6
1	Advertising	0 1 0	20 93 6
1	Advertising	0 1 0	20 94 6
1	Advertising	0 1 0	20 95 6
1	Advertising	0 1 0	20 96 6
1	Advertising	0 1 0	20 97 6
1	Advertising	0 1 0	20 98 6
1	Advertising	0 1 0	20 99 6
1	Advertising	0 1 0	20 100 6

Previous Donations. £ s. d.	Brought forward	Donations during 1938.		Ann. S.	
		£ s. d.	£ s. d.	£ s. d.	£ s. d.
4 4 0	Anonymous	120	9 7	38	7 6
1 0 0	Anonymous	1	0 0	2	2 0
0 10 0	Anonymous				
	Anonymous	1	1 0		
5 5 0	Anonymous	1	1 0		
3 3 0	Anonymous				
	Anonymous			1	0 0
	Anonymous	3	3 0		
	Anonymous	2	2 0		
1 1 0	Anonymous				
10 0 0	Anonymous				
1 1 0	Anonymous				
	Anonymous			1	1 0
1 0 0	Anonymous				
1 1 0	Anonymous				
	Anonymous	0	10 0		
	Anonymous	0	10 6		
	Anonymous			0	10 0
	Anonymous	1	0 0		
	Anonymous	1	0 0		
2 2 0	Anonymous				
	Anonymous	0	10 0		
1 0 0	Anson, Sir Edward R., Bart.			1	0 0
	Apodiacos, N. A., Esq.	0	5 0		
15 0 0	Argenti, Miss J.	10	0 0		
	Argles, Dr.	0	5 8		
	Aris, A., Esq.			1	1 0
2 10 0	Armstrong, C. G., Esq.				
	Army and Navy Stores, Ltd.			2	12 6
52 10 0	Arnold, Henry, Esq.	5	5 0		
67 0 0	Arsenal Football Club				
	Arthur, Sir George C. R., Bart., M.V.O.	0	2 0		
2 2 0	Aschassenburg, E., Esq.				
	Ascoli, F. D., Esq., C.I.E.			1	1 0
1 10 0	Ash, Francis, Esq.	1	0 0		
	Ashton, L. C., Esq., and Mrs.	5	0 0		
2 2 0	Aspland, Mrs. E.				
0 10 6	Asprey, Charles, Esq.				
33 5 0	Asquith, Brig.-Gen. The Hon. A., D.S.O.			1	1 0
	Assheton-Smith, Lady	30	0 0		
	Astley, Hon. Edward	2	2 0		
	Atkins, Miss E. E.			0	5 0
1 1 0	Attenborough, Major George			1	1 0
2 2 0	Austin, Miss Daisy			1	1 0
	Aves, Messrs. W. H., & Co.				
1 11 6	Ayrton, S., Esq.				
9 9 0	Backhouse, A. E., Esq.				
	Backwater, E. W., Esq.	0	14 0		
	Bailey, B. G., Esq.			1	1 0
10 0 0	Bailey, W. Mumford, Esq.				
	Baillie, Mrs. M. F., The late			0	5 0
2 2 0	Bainbridge, Mrs. E. M.	4	4 0		
	Baird, Mrs. Audley			0	10 0
	Baker, Dr. A. H. L.	2	2 0		
7 0 0	Baker, Mrs. Beresford	1	0 0		
	Baker, G. E., Esq.	0	10 0		
2 2 0	Baker, Mrs. K.	1	1 0		
0 5 0	Baker, S. M., Esq.	0	2 6		
57 7 2	Balleine, Francis E., Esq.			5	0 0
1 1 0	Bank of Scotland (Staff of)				
	Bannatyne, Mrs. A. M. & Percy, Mrs. J.	0	2 0		
1 1 0	Banting, H. C., Esq.			1	1 0
	Barker, Mrs.	1	1 0		
	Barlow, R., Esq.	5	5 0		
20 15 0	Barnato, Capt. Woolf			5	5 0
	Barnes, Mrs. E.				
	Carried forward	202	8 3	65	5 0

Previous Donations. £ s. d.	Brought forward ...	Donations during 1938.			Ann. S.		
		£	s.	d.	£	s.	d.
3 0 0	Barnes, W., Esq. ...	202	8	3	65	5	0
0 10 0	Barnett, L. D., Esq. ...	1	0	0			
0 15 0	Barnett, Mrs. ...				0	5	0
4 4 0	Barrett, Mrs. A. ...	0	1	0			
2 2 0	Barrett, Dr. H. E. ...				1	1	0
3 0 0	Barrett, M., Ltd. ...				1	1	0
34 3 4	Barrington, The Rt. Hon. Viscount						
1 1 0	Barrow Hill Road, L.C.C. School	3	3	9			
	Bartlett, G. F. E., Esq. ...						
	Bate, A. J., Esq. ...						
	Bayley, Mrs. Maud E. ...				1	0	0
	Bayley, Worthington A. B., Esq.	5	0	0			
109 4 0	Beach, J. N., Esq. ...	1	0	0			
11 0 0	Beaconsfield Hospital Sunday Fund				3	0	0
43 1 0	Beale-Browne, Brig.-Gen. Desmond J. E.				2	0	0
1 1 0	Bearsted, Rt. Hon. The Viscount	3	3	0			
	Beatty, Mrs. A. H. ...						
	Beaver & Tapley ...				1	1	0
	Beck, Mrs. ...	2	2	0			
1 0 0	Beckett, Hon. Rupert E. ...	1	0	0			
18 18 0	Beckett, Mrs. S. J. ...				2	2	0
5 0 0	Beckwith-Smith, Major M., D.S.O., M.C.				2	2	0
	"Beda" ...				1	1	1
1 1 0	Bedding, Mrs. M. S. ...				1	1	0
	Becton, Miss M. ...				1	1	0
1 1 0	Begg, A. G., Esq. ...	1	0	0			
5 0 0	Behrens, The Hon. Mrs. Clive ...						
2 2 0	Bellamy, Miss D. M. ...						
	Bellers, Mrs. Wm. ...	0	5	0			
	Belse, Patrick, Esq. ...	0	7	6			
	Benjamin, Miss ...	0	10	0			
	Benjamin, Mrs. E. ...	1	1	0			
5 0 0	Bennett, G. Dampier, Esq. ...				2	2	0
18 0 0	Bennett, Mrs. S. P. ...	2	0	0			
0 10 0	Bennison, Mrs. ...						
2 0 0	Benskin, Mrs. A. M. ...						
	Benskin, H. W., Esq. ...						
6 6 0	Bentley, Mrs. E. M. ...	1	1	0			
16 16 0	Benton, W. E., Esq. ...	2	2	0			
	Bercoff, M., Esq. ...				1	1	0
0 10 0	Beresford, W. C., Esq. ...						
	Berger, C., Esq. ...	0	10	6			
1-11 6	Berger, Chas. & Son, Messrs. ...				0	10	6
0 10 6	Berger, Michael M., Esq. ...	0	11	6			
	Berman, Mrs. M. ...				1	1	0
3 10 0	Berners, Mrs. Hamilton ...						
	Berrer Nicol & Co., Ltd., and A. B. Nordsoenka, Bank of Stockholm & Norsk Tramasse Kompani a/s of Oslo. "In Memory of the late Mr. George Buchanan"	3	3	0			
6 16 10	Berry, C. W., Esq. ...	3	3	0			
	Berry, E. H., Esq. ...				1	1	0
	Berry, Miss Constance ...				0	10	0
10 10 0	Berry, Miss ...				2	2	0
31 10 0	Bethnal Green Hospital Aid Society						
2 2 0	Bick, Myer, Esq. ...				1	1	0
1 1 0	Biddulph, Brig.-Gen. G. W., The late				1	1	0
12 10 0	Billings, T. W. C., Esq. ...				5	0	0
20 0 0	Bing, A. L., Esq. ...	1	1	0			
0 10 0	Birch, Mrs. M. A. ...						
5 0 0	Bird, Mrs. Edith ...						
	Bird, George E., Esq. ...				1	1	0
19 0 0	Birkmyre, Miss ...				3	0	0
2 1 0	Biro, L., Esq. ...	1	0	0			
2 2 0	Bishop's Park Bowls Club	0	10	6			
	Black, A. Macgregor, Esq. ...	1	1	0			
5 5 0	Black, Miss Elizabeth ...				1	1	0
	Blaiberg, Joseph, Esq. ...				1	1	0
	Blair, Sir Herbert E., C.B.E. ...	1	1	0			
	Blake, Miss F. ...	0	2	6			
4 4 0	Blakiston, Rev. Alban ...				2	2	0
	Bland, J. O. P., Esq. ...				1	0	0
	Carried forward ...	239	8	6	106	14	7

Number	Name	Address	Amount
1
2
3
4
5
6
7
8
9
10
11
12
13
14
15
16
17
18
19
20
21
22
23
24
25
26
27
28
29
30
31
32
33
34
35
36
37
38
39
40
41
42
43
44
45
46
47
48
49
50
51
52
53
54
55
56
57
58
59
60
61
62
63
64
65
66
67
68
69
70
71
72
73
74
75
76
77
78
79
80
81
82
83
84
85
86
87
88
89
90
91
92
93
94
95
96
97
98
99
100

Previous Donations. £ s. d.		Brought forward	Donations during 1938.			Ann. S.		
			£	s.	d.	£	s.	d.
		...	239	8	6	106	14	7
1 10 0	Bleackley, E. O., Esq.	...						
	Bleichroeder, Dr. B.	...				1	1	0
0 10 0	Blenn, Mrs.	...	0	5	0			
1 11 0	Blow, F. L., Esq.	...				1	1	0
	Blow, Mrs. F. L.	...	0	10	6			
0 10 6	Blyth, Miss Evelyn	...						
1 1 0	Blyth, Maurice M., Esq.	...						
0 10 0	Boag, Mrs.	...				0	10	0
2 2 0	Boardman, Mrs.	...				1	1	0
	Boldy, Mrs. L.	...	1	1	0			
	Bolton, Capt. H. E. L.	...				1	1	0
	Bompas, Mrs. Harold	...				4	4	0
0 2 6	Bond, Mrs. P. C.	...				0	5	0
15 0 0	Bonham-Carter, F. G., Esq.	...				2	2	0
18 6 0	Bonham-Carter, Miss J. F.	...				2	2	0
2 2 0	Bonn, Mrs. Leo	...				2	2	0
1 0 0	Bonsall, Miss	...				1	1	0
1 1 0	Bora, Miss	...	1	1	0			
	Borlase, Field & Co., Ltd.	...				2	2	0
5 5 0	Borough Market (Charity) Sports	...	5	5	0			
	Boss, S. H., Esq.	...	2	2	0			
	Boughton, E. B., Esq.	...	5	5	0			
1 1 0	Boulter, Cyril, Esq.	...	1	1	0			
1 1 0	Boulton, Mrs. R.	...				1	1	0
	Boulton, Reginald, Esq.	...				2	2	0
8 13 6	Bournstone, C., Esq.	...	2	0	0			
23 18 0	Bovis, Ltd.	...	2	2	0			
	Bowater, Hon. Mrs.	...				1	1	0
	Bowden, B., Esq.	...						
8 6 0	Bowen, Mrs. E.	...						
	Bowes, Miss E.	...				1	1	0
1 1 0	Box, Mrs. S. J.	...						
	Boyd, A. J., Esq.	...				1	1	0
	Boyling, C., Esq.	...	5	5	0			
	Bracken, Miss G. H.	...	3	3	0			
1 3 6	Bradford Clothing Supply Co., Ltd.	...	1	0	0			
1 1 0	Brading, L. H., Esq.	...						
5 5 0	Bradley, J. L., Esq.	...				5	5	0
10 10 0	Bradley & Perrins, Messrs.	...				2	2	0
6 6 0	Brand, Hon. Robert H., C.M.G.	...				1	0	0
	Brand, Hon. Thos. Henry	...				2	2	0
1 1 0	Brandon, Alfred A., Esq.	...	1	1	0			
1 1 0	Brandon, Henry, Esq.	...	1	1	0			
	Braybrooke, The Lady	...				2	2	0
	Braybroke, Miss J. M.	...	2	2	0			
	Brewer, Eric, Esq.	...	0	2	6			
4 4 0	Bridgewater, Mrs.	...						
	Bright, Harold G., Esq.	...				2	2	0
1 1 0	Bright, J. H. G., Esq. and Mrs. Bright	...				10	10	0
21 5 0	Brincker, Dr. J. A. H.	...						
10 0 0	Brindley, Major W. H., M.C.	...	5	0	0			
0 15 0	Brinkworth, S., Esq.	...	0	5	0			
3 3 0	Brinton, Dr. Denis	...						
7 7 0	Brinton, Mrs. D. P.	...				2	2	0
	Brisacher, Mrs.	...	0	12	7			
35 14 0	British-American Tobacco Co., Ltd.	...						
10 10 0	British Drug Houses, Ltd.	...				1	1	0
6 0 0	British Electric Transformer Co., Ltd.	...						
2 2 0	British Home Stores, Ltd.	...	2	2	0			
	British Launderers, Ltd.	...				1	1	0
25 5 0	British Thomson-Houston Co., Ltd.	...						
	Broad, Miss F. C.	...				0	5	0
	Broadbent, Mrs. Charles	...				2	2	0
	Bronnecker, F., Esq.	...	0	10	0			
5 9 3	Brooke Bond & Co., Ltd.	...				2	2	0
3 3 0	Brooks, Mrs. Collin	...						
	Brooks, Phillips, & Co., Messrs.	...				2	2	0
	Brooman-White, Mrs.	...				1	1	0
6 0 0	Brotherton, Mrs. A.	...						
7 2 0	Brown, Cecil N., Esq.	...				2	2	0
1 1 0	Brown, F. J., Esq.	...						
	Carried forward	...	282	5	1	170	13	7

Previous Donations.				Donations during 1938.		Ann. S.		
£	s.	d.	Brought forward		£	s.	d.	
					282	5	1	
6	6	0	Brown, Frank A., Esq.	...				
1	0	0	Brown, L. C., Esq.	...	1	1	0	
1	10	0	Brown, W. H., Esq.	...	0	5	0	
1	1	0	Browne, E. A., Esq.	...				
			Bruce, Miss	...	0	2	0	
			Bruce, Mrs. Wallace	...			1 1 0	
			Bryan, Mrs. Claude	...			1 1 0	
			Bryce, Mrs. Chalmers	...	3	0	0	
6	3	0	Buchanan, Mrs., The late	...			2 2 0	
2	10	0	Buchanan, W., Esq.	...	0	10	0	
3	3	0	Buck & Ryan, Messrs.	...			1 1 0	
0	10	0	Buckeridge, H. W. D., Esq.	...				
18	18	0	Buckingham, Robt. W., Esq.	...	2	2	0	
			Buckley, D. F., Esq.	...			1 1 0	
			Buckley, Mrs. Lilian	...			1 1 0	
1	1	0	Bucks, Michael, Esq.	...	1	1	0	
			Bulley, C. R., Esq.	...			1 1 0	
4	1	0	Bullock, Miss K. A.	...			1 0 0	
			Bunce, Robert, Ltd.	...				
			Bunting, Miss B.	...	2	12	10	
			Burchell, Mrs. Tufnell	...			2 2 0	
1	0	0	Burder, Miss I.	...				
			Burdett, Miss M. C. F.	...			2 2 0	
10	0	0	Burley, Mrs.	...				
			Burls, H. E., Esq.	...			1 0 0	
			Burn, F. H., Esq.	...			1 1 0	
4	4	0	Burnaby, Mrs.	...			1 1 0	
			Burnand, The Misses	...			0 10 0	
25	0	0	Burrows, H. S., Esq.	...				
3	3	0	Burt-Marshall, Miss E. C.	...	2	0	0	
			Burton, Mrs. C. R.	...			5 0 0	
1	1	0	Burton-Brown, Mrs.	...				
4	10	0	Burwell, Herbert E., Esq.	...				
1	10	0	Bury, Miss C., The late	...			1 0 0	
5	0	0	Bury, W. W., Esq.	...			1 1 0	
1	1	0	Bush, C., Esq.	...			1 1 0	
			Butcher, G. R., Esq.	...			2 2 0	
4	14	6	Butler, Mrs. B.	...			1 1 0	
0	5	0	Butler, Mrs. Charlotte	...			0 5 0	
2	0	0	Butler, Mrs. E. A.	...				
			Butler-Adams, D., Esq.	...	0	10	0	
3	3	0	Butt, J. E., Esq.	...	1	1	0	
2	0	0	Butterworth, Mrs. J. F.	...			0 5 0	
			Button, Messrs. Alfred & Sons	...			1 1 0	
			Buxton, Mervyn, Esq.	...	0	10	6	
10	10	0	Buxton, Lt.-Commdr. Roden, R.N., and Mrs. Buxton	...			3 0 0	
11	0	0	Buxton, Travers, Esq., J.P.	...			4 4 0	
1	1	0	Byles, Mrs.	...				
2	10	0	Byng, Mrs. F. G.	...			2 0 0	
4	4	0	Byng, S. J., Esq.	...			1 1 0	
			Cable, Miss A. E.	...	1	0	0	
3	11	6	Cachemaille, H., Esq.	...				
			Caclamanos, D., Esq.	...			1 1 0	
5	0	0	Cadman-Jones, Miss A.	...	1	0	0	
			Cadman-Jones, Miss M.	...			2 0 0	
1	1	0	Cakebread, E. F., Esq.	...	1	1	0	
0	0	9	Caldbeck, Mrs.	...			2 2 0	
			Caldicott, A. R., Esq.	...	2	0	0	
			Calvert, Mrs.	...			1 1 0	
2	2	0	Cambitzi, Gerassime, Esq.	...	1	1	0	
			Cameron, Miss F. M.	...			1 1 0	
1	10	0	Cameron, H., Esq.	...			1 1 0	
4	4	0	Cameron-Rose, Mrs.	...			2 2 0	
			Camp, Mrs. E.	...	10	0	0	
2	2	0	Campbell, Donald S., Esq.	...			1 1 0	
1	1	0	Campbell, Guy, Esq.	...				
21	0	0	Campbell, Mrs. W. D.	...			2 2 0	
Carried forward					313	2	5	225 9 7

SUBSCRIBERS NOT GOVERNORS.

Number	Name	Amount	Total
1
2
3
4
5
6
7
8
9
10
11
12
13
14
15
16
17
18
19
20
21
22
23
24
25
26
27
28
29
30
31
32
33
34
35
36
37
38
39
40
41
42
43
44
45
46
47
48
49
50
51
52
53
54
55
56
57
58
59
60
61
62
63
64
65
66
67
68
69
70
71
72
73
74
75
76
77
78
79
80
81
82
83
84
85
86
87
88
89
90
91
92
93
94
95
96
97
98
99
100

Correct forward

278 2 0 225 0 2

Previous Donations. £ s. d.		Brought forward	Donations during 1938.			Ann. S.		
			£	s.	d.	£	s.	d.
1 12 6	Carelli, C. H. R., Esq.	...	313	2	5	225	9	7
	Cargill, Mrs.	...				0	10	0
	Carpenter, J. W., Ltd.	...				2	2	0
	Carras, J. C., Esq.	...	1	0	0	2	2	0
4 18 0	Carr-Gomm, M. C., Esq.	...						
	Carter, Lt.-Col. and Mrs. (In memory of T. Macdonald Grey, Esq.)	...	3	3	0			
2 2 0	Carter, Miss A. E.	...				1	1	0
	Carter, Arthur Owen, Esq.	...	21	0	0			
1 1 0	Carter, B., Esq.	...	1	1	0			
2 2 0	Carter, F. R., Esq.	...						
1 11 0	Cartwright, Mrs.	...				1	1	0
4 4 0	Cartwright, T. H., & Co.	...				1	1	0
7 7 0	Castello, Ellis J., Esq.	...				1	1	0
1 1 0	Catto, Mrs. J.	...						
30 0 0	C.A.V.-Bosch, Ltd.	...	2	10	0			
1 10 0	Cave, Miss R. L.	...				0	10	0
	Cawood, T. H., Esq.	...				1	1	0
	Cayzer, Dowager Lady	...				2	2	0
0 10 6	Cen, Raymond, Esq.	...	0	10	6			
3 0 0	Chadwick, Mrs. Chas.	...				1	1	0
	Chambers, Mrs. C. M.	...				2	2	0
12 0 0	Chambers, Mrs. E. A.	...				3	0	0
	Chambers, Mrs. M. D.	...				2	2	0
	Chaplin, Frank, Esq.	...	2	0	0			
0 10 0	Chaplin, Rt. Hon. Viscount	...	0	5	0			
	Chapman, H., Esq.	...	1	1	0			
0 10 0	Chappell, C., Esq.	...						
	Chapton, Miss D. C.	...	0	10	0			
1 1 0	Charlton, E., Esq.	...						
0 15 0	Chase, Mrs. R. G.	...	0	5	0			
3 3 0	Chatfield, Godfrey, Esq.	...						
1 1 0	Chatham Dockyard Hospital Fund	...				3	3	0
	Cheel, Mrs.	...	0	2	6			
	Chesnutt, Cooper & Co.	...				1	1	0
3 3 0	Chetwode, Field-Marshal Sir Philip, Bart., G.C.B., O.M., G.C.S.I., K.C.M.G., D.S.O.	...	3	3	0			
	Chichester, Miss M. G.	...	0	2	6			
	Child, Mrs.	...	0	2	6			
	Child, Miss	...				1	1	0
5 5 0	Child, R., Stewart, Esq.	...				1	1	0
2 0 0	Chow Sek Woo, Esq.	...						
785 10 2	Christ Church, Lancaster Gate (Christmas Day Collection)	...	6	0	0			
1 1 0	Church Army, The	...						
	Church, G., Esq.	...				0	10	6
2 2 0	Chute, A. J. L., Esq.	...						
246 19 5	City & Hospitals Charity Athletic Contest	...	28	5	2			
70 0 0	City & West End Properties, Ltd.	...	10	0	0			
0 13 6	Clark, C., Esq.	...	0	2	6			
2 2 0	Clark, Gordon M., Esq.	...				1	1	0
	Clark, Mrs. H. B.	...	2	0	0			
	Clark, Col. Sir James R. Andrew, Bart., F.R.C.S.	...				2	2	0
6 5 0	Clark, R. R., Esq.	...	0	10	0			
4 4 0	Clark, Messrs. W. J., & Co.	...	2	2	0			
1 1 0	Clarke, The Rev. O. M.	...	1	1	0			
	Clay, Sir Felix and Lady Clay	...				1	1	0
3 3 0	Clayton, H., Esq.	...						
0 10 0	Clayton, Mrs. J. L.	...						
	Clayton, Miss Joyce, Alice and Master Derek Hucklesby	...	0	2	7			
0 10 0	Cleaver, H. J., Esq.	...						
3 3 0	Cleghorn, Miss M.	...				1	1	0
1 0 0	Clementson, Mrs. E. H.	...				1	0	0
	Cliff, Mrs. I. M.	...	0	10	0			
	Clifford, G., Esq.	...						
	Clifford, Mrs.	...				0	10	6
5 0 0	Coates, Sir Clive, Bart.	...				1	1	0
	Coats, Capt. J. Stuart, M.C.	...				2	0	0
6 0 0	Coburg Court Hotel	...				1	1	0
1 0 0	Cockran, Mrs. L. G.	...						
	Codrington, W. M., Esq.	...	2	2	0			
	Cohen, A. M., Esq.	...	0	10	0			
0 10 6	Cohen, Chas., Esq.	...	0	10	6			
	Carried forward	...	403	14	2	263	19	7

Previous Donations. £ s. d.		Brought forward	Donations during 1938.			Ann. S.		
			£	s.	d.	£	s.	d.
		...	403	14	2	263	19	7
1 1 0	Cohen, D., Esq.						
	Cohen, Mrs. D. Stanley				2	2	0
	Cohen, F., Esq.				2	2	0
0 10 0	Cohen, Miss Greta						
2 2 0	Cohen, Henry D., Esq., The late	...				1	1	0
6 6 0	Cohen, Capt. L., D.S.O., M.C.	1	1	0			
0 10 0	Cohen, Miss Lucy	0	10	0	0	10	0
	Cohen, Miss Lulu	0	10	6			
	Cohen, P., Esq.	1	1	0			
0 10 0	Cohen, P., Esq.	2	2	0			
	Cohen, Philip L., Esq.				1	1	0
7 7 0	Cole, L., Esq.				2	2	0
	Colebrook, Mrs.				1	1	0
9 0 0	Coleman, Miss Kate						
3 3 0	Collard, Major A. S.	3	3	0			
2 10 0	Collier, L. E. H., Esq.	0	10	0			
	Collier, Miss				1	1	0
1 10 0	Collins, E., Esq.						
4 4 0	Colquhoun, Mrs.				2	2	0
1 1 0	Colvin, Commdr. Ivan, R.N.						
	Compacton, Ltd.	2	2	0			
0 10 6	Compton, E. G., Esq.	1	0	0			
0 5 0	Conabrec, E., Esq.						
18 6 0	Concannon, Col. E. G., D.S.O.	2	0	0			
0 10 6	Cone, Miss						
1 1 0	Congleton, Lady	1	1	0			
	Conrad, Mrs. I.	2	2	0			
	Constantine, R. A., Esq.						
3 3 0	Cook, G. J., Esq.				1	1	0
	Coombe, F. J., Esq.				1	1	0
0 7 6	Cooper, F., Esq., & Mrs.						
0 6 0	Cooper, Miss Frances	0	6	0			
6 6 0	Cooper, Canon Sydney						
7 2 0	Cooper, Lt.-Col. Walter, M.C.				1	1	0
4 4 0	Coote, T. Cameron, Esq.						
	Cope, Miss, The late				2	2	0
7 7 0	Cornell, R., Esq.						
4 13 0	Cornish, H., Esq.				1	1	0
	Cory-Wright, Mrs. Dudley				1	1	0
	Cossham, Miss	0	2	6			
	Cotterell, Mrs.	10	10	0			
	Cotton, Mrs.	2	0	0			
4 0 0	Cotton, C., Esq.	0	10	0			
5 5 0	Coucher, A. Reneson, Esq.				2	2	0
94 10 0	Couchman's, Ltd., Messrs, "The Green Man"	...	5	5	0			
84 0 0	Couchman's, Ltd., Messrs., "The Portman Arms"	...	5	5	0			
	Courtenay, Miss A. M.				1	1	0
	Cowan, H. D., Esq.				1	1	0
4 4 0	Coxon, G. H., Esq.						
6 0 0	Coxshall, Miss M.				1	0	0
2 2 0	Crabbe, Mrs.				3	3	0
	Craddock, G. J., Esq.				2	2	0
5 0 0	Craig, Miss E. D.						
0 10 0	Craig, Norman, Esq.						
6 6 0	Craigmyle, Lord	2	2	0			
2 2 0	Craik, Mrs. G. L.				2	2	0
	Crawford, A. Hunter, Esq.				3	3	0
	Crick, Lt.-Commr. T. G. P.				1	1	0
11 6 0	Cridlan, J. J., Esq., The late				2	2	0
	Cridlan, Miss				1	0	0
0 10 0	Cripps, R. H., Esq.						
1 1 0	Cromer, The Earl of, P.C., G.C.B.						
1 1 0	Cronwright, G., Esq.						
	Crook, Messrs. H. W., & Son, Ltd.				1	1	0
	Crook, Mrs.	0	5	0			
	Crookes, Mrs. M. G. C.						
	Crosbie, Mrs.	5	0	0			
	Crosfield, Col. E. R., C.B.E., D.S.O. (In memory of the late Lady Muriel Paget)	2	2	0			
50 0 0	Crowhurst, Mrs. M. A.				5	0	0
	Crowther, B. N.	5	5	0			
	Carried forward	...	461	11	2	310	6	7

Period	Quantity	Price	Total
4 x 6			
10 10 0	Chubbuck, Mrs.		
2 2 0	Chubbuck, Mrs.		
	Chubbuck, H. B., Esq.		
	Chubbuck, Mrs. A. A.		
1 0 0	Chubbuck, Mrs. C. F.		
2 10 0	Chubbuck, Maudy, Esq.		
1 2 0	Chubbuck, Capt. A., M.P.		
	Chubbuck, Mrs. W. G.		
	Chubbuck, Bertram, Esq.		
	Chubbuck, G. A. V. Esq.		
25 1 0	Curry Park Club		
	Cypher		
21 0 0	Daily Mirror Annual Book		
12 0 0	Daily Sketch, 7/12		
	Daily Telegraph and Sun		
20 0 0	Dale, Mrs. Merville		
	Dalrymple, Mrs. M. G. Esq.		
4 2 0	Darwin, Mr. Percy, M.P.		
2 1 10	Darwin, Mr. Esq.		
12 0 0	Darwin, N. G., Esq.		
12 10 0	Darwin, Mrs. J.		
2 1 0	Darwin, J. M., Esq.		
2 1 0	Darwin, A. W., Esq.		
2 0 0	Darwin, Edward, Esq.		
2 0 0	Darwin, P. J., Esq.		
1 0 0	Darwin & Sons, Dyers (London), Ltd.		
1 11 0	Davis, Mrs. W.		
	Davis, Mrs.		
2 10 0	David, N. G., Esq.		
2 2 0	Davidson, Esq.		
2 2 0	Davidson, Mrs.		
2 2 0	Davidson, Capt. C. H., M.C.		
2 2 0	Deborah, The Most Lady Evelyn		
2 2 0	Deborah, Mrs.		
	Deborah, Mrs. J. M.		
	Deborah, Mrs.		
1 1 0	Deborah, The Nurse		
	Deborah, Arthur, Club, Metropolitan Police and Hospital of Queen		
2 2 0	Deborah, Mrs. Esq.		
25 1 0	Deborah, Esq.		
2 2 0	Deborah, Mrs. J. M.		
	Deborah, Mrs. Esq.		
	Deborah, Mrs. Esq.		
1 0 0	Deborah, Mrs. H. M.		
2 0 0	Deborah, Mrs. L. M.		
2 10 0	Deborah, W. J., Esq.		
	Deborah, Mrs. W. J.		
2 0 0	Deborah, Mrs. H. W.		
	Deborah, Mrs. Esq.		
1 1 0	Deborah, Mrs. W. J.		
1 0 0	Deborah, Mrs. J. M.		
	Deborah, The Nurse		
2 2 0	Deborah, Mrs. Esq.		
	Deborah, Mrs. Esq.		
2 7 0	Deborah, Herbert, Esq.		
	Deborah, Mrs. Esq.		
	Deborah, Mrs.		
2 2 0	Deborah, Mrs. Esq.		
1 2 0	Deborah, Mrs. A.		
	Deborah, The Nurse and Secretary		
	Deborah, Mrs. H.		
	Deborah, W. Esq.		
	Deborah, Mrs. Esq.		
1 1 0	Deborah, Mrs. J. M.		

No.	Name	Address	Dues	
			1937	1938
			1.00	1.00
1	Mr. J. H. ...			
2	Mr. ...			
3	Mr. ...			
4	Mr. ...			
5	Mr. ...			
6	Mr. ...			
7	Mr. ...			
8	Mr. ...			
9	Mr. ...			
10	Mr. ...			
11	Mr. ...			
12	Mr. ...			
13	Mr. ...			
14	Mr. ...			
15	Mr. ...			
16	Mr. ...			
17	Mr. ...			
18	Mr. ...			
19	Mr. ...			
20	Mr. ...			
21	Mr. ...			
22	Mr. ...			
23	Mr. ...			
24	Mr. ...			
25	Mr. ...			
26	Mr. ...			
27	Mr. ...			
28	Mr. ...			
29	Mr. ...			
30	Mr. ...			
31	Mr. ...			
32	Mr. ...			
33	Mr. ...			
34	Mr. ...			
35	Mr. ...			
36	Mr. ...			
37	Mr. ...			
38	Mr. ...			
39	Mr. ...			
40	Mr. ...			
41	Mr. ...			
42	Mr. ...			
43	Mr. ...			
44	Mr. ...			
45	Mr. ...			
46	Mr. ...			
47	Mr. ...			
48	Mr. ...			
49	Mr. ...			
50	Mr. ...			
51	Mr. ...			
52	Mr. ...			
53	Mr. ...			
54	Mr. ...			
55	Mr. ...			
56	Mr. ...			
57	Mr. ...			
58	Mr. ...			
59	Mr. ...			
60	Mr. ...			
61	Mr. ...			
62	Mr. ...			
63	Mr. ...			
64	Mr. ...			
65	Mr. ...			
66	Mr. ...			
67	Mr. ...			
68	Mr. ...			
69	Mr. ...			
70	Mr. ...			
71	Mr. ...			
72	Mr. ...			
73	Mr. ...			
74	Mr. ...			
75	Mr. ...			
76	Mr. ...			
77	Mr. ...			
78	Mr. ...			
79	Mr. ...			
80	Mr. ...			
81	Mr. ...			
82	Mr. ...			
83	Mr. ...			
84	Mr. ...			
85	Mr. ...			
86	Mr. ...			
87	Mr. ...			
88	Mr. ...			
89	Mr. ...			
90	Mr. ...			
91	Mr. ...			
92	Mr. ...			
93	Mr. ...			
94	Mr. ...			
95	Mr. ...			
96	Mr. ...			
97	Mr. ...			
98	Mr. ...			
99	Mr. ...			
100	Mr. ...			

Continued

1937 1938

Previous Donations. £ s. d.	Brought forward	Donations during 1938.		Ann. S.	
		£ s. d.	£ s. d.	£ s. d.	£ s. d.
	...	461	11 2	310	6 7
10 10 0	Cruickshank, Mrs. ...			1	1 0
5 5 0	Crum, Mrs. ...			2	2 0
	Cuddiford, H. D., Esq. ...	2	2 0		
	Cullis, Miss E. A. ...			2	2 0
1 0 0	Cumbers, Mrs. C. T. ...				
0 10 0	Cummings, Stanley, Esq. ...				
3 3 0	Cunningham-Reid, Capt. A., M.P. ...				
	Curran, Mrs. Walter ...			2	2 0
	Currie, Bertram, Esq. ...	3	0 0		
	Curtis, G. A. Victor, Esq. ...	1	1 0		
44 4 0	Cutty Sark Club ...	9	0 0		
	"Cypher" ...			2	2 0
77 0 0	Daily Mirror Appeal Fund ...	150	17 6		
15 0 0	Daily Sketch, The ...	19	14 9		
	Daily Telegraph and Morning Post ...	4	4 0		
20 0 0	Dale, Mrs. Melville ...	5	0 0		
	Dalrymple, Rev. Hon. R. M., M.A. ...			5	0 0
4 4 0	Daniels, Sir Percy, K.B.E. ...	2	2 0		
0 1 10	Darlow, L., Esq. ...	0	16 0		
45 0 0	Darroch, R. G., Esq. ...			5	0 0
22 10 0	Darwin, Miss R. ...			2	0 0
3 2 0	Dash, J. M., Esq. ...	1	1 0		
0 7 6	Davidson, A. W., Esq. ...				
50 0 0	Davies, Edward, Esq. ...				
35 0 0	Davies, F. T., Esq. ...				
155 6 0	Davis & Sons, Dyers (London), Ltd. ...	15	15 0		
1 17 0	Davis, Miss F. W. ...				
	Davis, Mrs. ...	0	10 6		
0 10 0	Davis, R. G., Esq. ...				
7 5 0	Dawber, Lady ...			2	2 0
2 2 0	Dawes, Miss ...			1	1 0
13 0 0	Dawnay, Capt. C. H., M.C. ...	2	0 0		
9 2 0	Dawnay, The Hon. Lady Evelyn ...			2	2 0
2 2 0	Dawson, Mrs. ...			1	1 0
	Day, Miss L. M. ...	1	0 0		
1 1 6	Day, Mrs. ...			0	5 0
0 5 0	Day, The Misses ...				
	"D" Division Athletic Club, Metropolitan Police (part proceeds of dance) ...	11	18 6		
5 5 0	Dean & Dawson, Ltd. ...			1	1 0
14 4 0	Dean, Dugald, Esq. ...	5	0 0		
5 0 0	Dearden, Miss A. L. ...			1	0 0
	de Beer, E. S., Esq. ...	1	1 0		
	de Fleury, The Countess ...	0	1 0		
1 0 0	De Kat, Mrs. E. M. ...			1	0 0
10 0 0	de Laszlo, Mrs. L. M. ...			1	0 0
7 10 0	Denny, W. J., Esq. ...			2	2 0
	Denson, Mrs. M. H. ...	0	10 0		
13 0 0	Dent, Mrs. H. W. ...	3	0 0		
	de Romero, Madame ...	5	5 0		
1 1 0	de Rougemont, Miss E. M. ...				
1 0 0	de Rougemont, Mrs. J. E. ...			1	0 0
	de Rougemont, The Misses ...			1	1 0
5 5 0	de Satge, Baroness Muriel ...			1	1 0
	Desbois, D., & Son, Messrs. ...			1	1 0
0 10 0	Devereux, Hon., M.P. ...	1	1 0		
0 10 0	de Vitie, J., Denis, Esq. ...				
0 7 0	Devonshire, Herbert, Esq. ...				
	de Vries, R. F., Esq. ...	1	1 0		
	Dewhurst, Mrs. ...			2	2 0
0 8 6	de Young, Laurie, Esq. ...				
2 2 0	de Zulueta, Rev. A. ...				
	"Dials," The Benevolent Society ...	5	5 0		
	Dick, Miss H. ...	0	4 0		
	Dick, W. Bruce, Esq. ...	2	2 0		
0 15 0	Dickenson, Mrs. Alice ...				
1 0 0	Dickinson, Mrs. F. S. ...				
	Carried forward ...	716	3 5	350	14 7

Previous Donations. £ s. d.	Brought forward ...	Donations during 1938.			Ann. S.		
		£	s.	d.	£	s.	d.
2 2 0	Dickinson, The Misses ...	716	3	5	350	14	7
2 0 0	Dickson, Miss Ellen ...				2	2	0
	Dickson, Mrs. F. ...	0	10	0			
8 0 0	Dickson, Miss H. M. ...				2	0	0
2 2 0	Dietz, Philip F., Esq. ...				1	1	0
12 12 0	Diver, Mr. and Mrs. O. F. ...						
	Dixon, H. J., Esq. ...	5	5	0			
4 4 0	"D.M.B." ...				2	2	0
6 0 0	Dod, Mrs. R. ...	2	0	0			
	Dolamore, Ltd. ...				2	2	0
4 4 0	Donnell, H. F. C., Esq. ...						
	Douglas, Rt. Hon. Lord Alfred ...	1	10	0			
	Douglas-Pennant, Hon. Winifred ...				1	0	0
0 15 0	D'Oyly Carte, Miss ...	0	10	0			
	Drake, Mrs. ...				1	1	0
1 1 0	Drennan, John, Esq. ...	1	1	0			
	Drew, L. G., Esq. ...	1	1	0			
	Dreyfus, Mrs. ...	5	5	0			
	Driver, Arthur C., Esq. ...				1	1	0
	Drury, Mrs. A. M. ...				2	2	0
5 4 0	Drury-Lowe, Vice-Admiral, C.M.G. ...	1	1	0			
	Du Cane, Miss Dorothea ...				2	2	0
37 0 0	Dufton, Dr. and Mrs. S. F. ...				5	0	0
2 1 0	Dundas, Major Malcolm J. R. ...				1	1	0
2 2 0	Dunfee, Jack, Esq. ...	1	1	0			
2 2 0	Dunhill, Thos. F., Esq. ...				0	10	6
2 2 0	Durlacher, J. S., Esq. ...						
13 2 6	Durrant, Miss L. ...						
1 1 0	Dykes, W. M., Esq. ...						
	Eagle Star Insurance Co., Ltd. ...				10	10	0
7 7 0	East, H., Esq. ...	1	1	0			
	Eastman, Mrs. ...				1	1	0
	East Surrey Regiment, 6th Battalion Social Club ...	0	13	0			
	Eaton, Putnam, Esq. ...	2	2	0			
	Eckstein, Miss ...	1	0	0			
	Economic House Drainage Repairing Company ...				2	2	0
11 2 0	Ede, S. S. Moore, Esq. ...	3	0	0			
3 2 0	Eden, Rt. Rev. Bishop, D.D. ...						
2 2 0	Edgar, R. R., Esq. ...						
	Edge, Mrs. E. M. ...	0	10	0			
0 5 0	Edmonds, T. C., Esq. ...	0	6	0			
	Edmunds, Mrs. B. ...				1	1	0
	Edwardes, H. S. W., Esq. ...				0	10	6
1 0 0	Edwardes, Miss ...						
	Edwards, F. G., Esq. ...	1	1	0			
2 0 0	Edwards, William, Esq. ...				0	10	0
	"E.F.P." ...				1	1	0
	Egerton, C. R., Esq. ...	0	10	6			
	Elkington, Capt. E. H. O., M.C. ...				3	3	0
9 9 0	Elles-Hill, Mrs. A. A. ...						
1 1 0	Ellinger, Mrs. M. ...						
32 10 0	Elliot, G., Esq., and Mrs. Elliot ...				2	0	0
	Elliott, Mrs. ...	4	4	0			
6 6 0	Elliott, Mrs. ...						
	Ellis, C. M. J., Esq., and Mrs. Ellis ...				2	2	0
1 1 0	Ellis, Fredk., Esq. ...				1	1	0
9 9 0	Ellis, Ralph S., Esq. ...				2	2	0
18 18 0	Emmons, F. J., Esq. ...				1	1	0
	Engledue, Mrs. ...				0	10	0
	Engleheart, J. H. Arnold, Esq. ...				1	1	0
146 17 0	E. R. O. ...				3	0	0
	Erskine, Lady ...	0	5	0			
2 0 0	Erskine, Rt. Hon. Sir William F., G.C.M.G., M.V.O. ...						
1 1 0	Esau, Miss D. A. ...						
0 10 6	Estridge, D. G., Esq. ...				1	1	0
3 13 6	Ettlinger, J., Esq. ...	1	1	0			
2 2 0	Eva, Charles A., Esq. ...	1	1	0			
	Carried forward ...	752	1	11	407	15	7

Number	Name	Address	City	State	Subscription
10	Evans, Madam H. H. & Co. Ltd	Brought Forward			1.1.0
1	Evans, P. G. Esq.				
1	Evans, Mrs. J. H.				
	Evans, Mrs. Livingston				
	Evans, William Esq.				
	Evans, Mrs.				
1	Evans, Ready-Race Products, Ltd				
1	Evans, Dairy Co., Ltd.				
	Evans, J. Esq.				
1	Faber, George V. Esq. O.S.N. M.C.				
1	Faber, Mrs.				
1	Fabrick, Mrs.				
	Fabrick, Mrs. A. M. M.C.				
	Fabrick, Kathleen, Vancouver				
1	Fabrick, K. Esq. Member				
1	Fabrick, R. H. Esq.				
	Fabrick, Mrs.				
	Fabrick, M. Esq.				
	Fabrick, of Medicine, The				
	Fabrick, Esq.				
1	Fabrick, Sir M. W. K.C.M.G.				
	Fabrick, Mrs. Esq.				
	Fabrick, Mrs. S. Esq.				
1	Fabrick, Esq.				
	Fabrick, C. H. Esq.				
	Fabrick, H. Esq.				
1	Fabrick, Mrs.				
1	Fabrick, A. G. Esq. and Mrs.				
1	Fabrick, John V. Esq.				
	Fabrick, Mrs. V. Esq.				
10	Fabrick, Madam H. H. Ltd				1.1.0
1	Fabrick, Mrs. J. H.				
	Fabrick, Mrs. Esq.				
1	Fabrick, Mrs. M. M.				
	Fabrick, Mrs. M. A.				
	Fabrick, G. Esq.				
1	Fabrick, R. G. Esq.				
1	Fabrick, Mrs.				
	Fabrick and Allen, Messrs. Retail and Wholesale				
1	Fabrick, Mrs.				
	Fabrick, M. V. Esq.				
	Fabrick, A. J. Esq.				
	Fabrick, G. Esq.				
	Fabrick, Mrs. Mrs. W. W.				
	Fabrick, The				
	Fabrick, Mrs.				
	Fabrick, Mrs. G.				
10	Fabrick, Mrs. H.				1.1.0
1	Fabrick, A. G. of Court, Vancouver, B.C.				
1	Fabrick, A. G. of Court, New York, No. 2100				
	Fabrick, Esq. Member of Vancouver, B.C.				
	Fabrick, Rev. J. A.				
	Fabrick, Mrs.				
	Fabrick, Mrs. W.				
1	Fabrick, Esq. Esq. J. H. Esq. (B.C. Esq.)				
1	Fabrick, C. H. Esq.				
	Fabrick, Mrs. Esq.				
1	Fabrick, Mrs. H.				
1	Fabrick, Mrs. H. M.				
	Fabrick, Mrs. H. Esq.				
	Fourth West International Coffee Company				
	Fabrick, Mrs. H.				
1	Fabrick, Esq. J. M. Esq.				
	Fabrick, Mrs. A. J. and Mrs. H. Esq.				
	Fabrick, Esq.				
1	Fabrick, A. J. Esq. J. J. The Esq.				
	Fabrick, H. W. Esq.				

No.	Name	1894		1895	
		Subs.	Gov.	Subs.	Gov.
1	Dr. J. B. Burdette	1		1	
2	Dr. W. A. Burdette		1		1
3	Dr. J. H. Burdette		1		1
4	Dr. W. L. Burdette		1		1
5	Dr. W. M. Burdette		1		1
6	Dr. W. S. Burdette		1		1
7	Dr. W. T. Burdette		1		1
8	Dr. W. V. Burdette		1		1
9	Dr. W. W. Burdette		1		1
10	Dr. W. X. Burdette		1		1
11	Dr. W. Y. Burdette		1		1
12	Dr. W. Z. Burdette		1		1
13	Dr. A. B. Burdette		1		1
14	Dr. A. C. Burdette		1		1
15	Dr. A. D. Burdette		1		1
16	Dr. A. E. Burdette		1		1
17	Dr. A. F. Burdette		1		1
18	Dr. A. G. Burdette		1		1
19	Dr. A. H. Burdette		1		1
20	Dr. A. I. Burdette		1		1
21	Dr. A. J. Burdette		1		1
22	Dr. A. K. Burdette		1		1
23	Dr. A. L. Burdette		1		1
24	Dr. A. M. Burdette		1		1
25	Dr. A. N. Burdette		1		1
26	Dr. A. O. Burdette		1		1
27	Dr. A. P. Burdette		1		1
28	Dr. A. Q. Burdette		1		1
29	Dr. A. R. Burdette		1		1
30	Dr. A. S. Burdette		1		1
31	Dr. A. T. Burdette		1		1
32	Dr. A. U. Burdette		1		1
33	Dr. A. V. Burdette		1		1
34	Dr. A. W. Burdette		1		1
35	Dr. A. X. Burdette		1		1
36	Dr. A. Y. Burdette		1		1
37	Dr. A. Z. Burdette		1		1
38	Dr. B. A. Burdette		1		1
39	Dr. B. B. Burdette		1		1
40	Dr. B. C. Burdette		1		1
41	Dr. B. D. Burdette		1		1
42	Dr. B. E. Burdette		1		1
43	Dr. B. F. Burdette		1		1
44	Dr. B. G. Burdette		1		1
45	Dr. B. H. Burdette		1		1
46	Dr. B. I. Burdette		1		1
47	Dr. B. J. Burdette		1		1
48	Dr. B. K. Burdette		1		1
49	Dr. B. L. Burdette		1		1
50	Dr. B. M. Burdette		1		1
51	Dr. B. N. Burdette		1		1
52	Dr. B. O. Burdette		1		1
53	Dr. B. P. Burdette		1		1
54	Dr. B. Q. Burdette		1		1
55	Dr. B. R. Burdette		1		1
56	Dr. B. S. Burdette		1		1
57	Dr. B. T. Burdette		1		1
58	Dr. B. U. Burdette		1		1
59	Dr. B. V. Burdette		1		1
60	Dr. B. W. Burdette		1		1
61	Dr. B. X. Burdette		1		1
62	Dr. B. Y. Burdette		1		1
63	Dr. B. Z. Burdette		1		1
64	Dr. C. A. Burdette		1		1
65	Dr. C. B. Burdette		1		1
66	Dr. C. C. Burdette		1		1
67	Dr. C. D. Burdette		1		1
68	Dr. C. E. Burdette		1		1
69	Dr. C. F. Burdette		1		1
70	Dr. C. G. Burdette		1		1
71	Dr. C. H. Burdette		1		1
72	Dr. C. I. Burdette		1		1
73	Dr. C. J. Burdette		1		1
74	Dr. C. K. Burdette		1		1
75	Dr. C. L. Burdette		1		1
76	Dr. C. M. Burdette		1		1
77	Dr. C. N. Burdette		1		1
78	Dr. C. O. Burdette		1		1
79	Dr. C. P. Burdette		1		1
80	Dr. C. Q. Burdette		1		1
81	Dr. C. R. Burdette		1		1
82	Dr. C. S. Burdette		1		1
83	Dr. C. T. Burdette		1		1
84	Dr. C. U. Burdette		1		1
85	Dr. C. V. Burdette		1		1
86	Dr. C. W. Burdette		1		1
87	Dr. C. X. Burdette		1		1
88	Dr. C. Y. Burdette		1		1
89	Dr. C. Z. Burdette		1		1
90	Dr. D. A. Burdette		1		1
91	Dr. D. B. Burdette		1		1
92	Dr. D. C. Burdette		1		1
93	Dr. D. D. Burdette		1		1
94	Dr. D. E. Burdette		1		1
95	Dr. D. F. Burdette		1		1
96	Dr. D. G. Burdette		1		1
97	Dr. D. H. Burdette		1		1
98	Dr. D. I. Burdette		1		1
99	Dr. D. J. Burdette		1		1
100	Dr. D. K. Burdette		1		1

Previous Donations. £ s. d.		Brought forward	Donations during 1938.			Ann. S.		
			£	s.	d.	£	s.	d.
		...	752	1	11	407	15	7
19 9 0	Evans, Messrs. D. H., & Co., Ltd.	...				1	1	0
	Evans, F. G. D., Esq.	...	0	10	6			
1 1 0	Evans, Mrs. F. H.	...						
	Evans, Mrs. Lavington	...	1	0	0			
	Evans, William, Esq.	...	1	0	0			
	Evans, Mrs.	...				1	1	0
8 8 0	Ever-Ready Razor Products, Ltd.	...	2	2	0			
3 3 0	Express Dairy Co., Ltd.	...				1	1	0
	Eyles, A., Esq.	...	0	1	0			
1 10 0	Faber, George V., Esq., O.B.E., M.C.	...						
1 10 0	Fachiri, Mrs.	...				0	10	0
0 15 0	Fairbank, Mrs.	...	0	7	6			
	Faithfull, Miss I. M., M.A.	...	5	0	0			
	Falmouth, Kathleen, Viscountess	...				1	1	0
2 12 0	Farmer, & Sons, Messrs.	...				1	1	0
0 19 6	Farmer, E. H., Esq.	...						
	Fawcett, Miss	...	5	5	0			
	Feather, N., Esq.	...				0	10	6
	Fellowship of Medicine, The	...	0	5	0			
	Fendick, Miss	...	0	5	0			
5 4 0	Fenton, Sir M. W., K.C.S.I.	...				1	1	0
	Fenwick, Miss Cicely M.	...				2	2	0
	Fenwick, Miss S. Frances	...				1	1	0
4 2 0	Fenwick, Trevor, Esq.	...	1	1	0			
	Ferry, C. R., Esq.	...				5	0	0
2 10 0	Field, The Misses	...	2	0	0			
2 0 0	Field, Mrs.	...				1	1	0
1 0 0	Fielding, A. G., Esq., and Mrs.	...				1	0	0
5 0 0	Fildes, Luke V., Esq.	...						
	Finch, Ernest C., Esq.	...				1	11	6
16 16 0	Finch, Messrs. H. H., Ltd.	...				1	1	0
5 3 0	Finch, Mrs. K. J. H.	...	3	0	0			
	Findlay, Harry, Esq.	...				2	2	0
3 10 0	Finney, Miss M. M.	...	1	0	0			
	Fischer, Mrs. M. A.	...	10	10	0			
	Fitch, G., Esq.	...				1	1	0
2 2 0	Fiveash, E. G., Esq.	...	0	10	6			
8 8 0	Flaig, Mrs S.	...						
	Flanagan and Allen, Messrs. Bud and Chesney	...	2	2	0			
1 10 0	Fleming, Mrs.	...	2	2	0			
	Fleming, M. V., Esq.	...				1	1	0
	Fleming, R. J., Esq.	...	5	5	0			
	Fletcher, G. H. B., Esq.	...				1	1	0
	Flower, Mrs. Rita N. F.	...				1	1	0
	Flute Club, The	...	5	0	0			
	Fogden, Miss	...	0	10	0			
	Ford, Miss E. G.	...				1	1	0
59 15 0	Fordyce, Miss E.	...	4	10	0			
3 3 0	Foresters, A. O. of Court Centenary, No. 2028	...				2	2	0
2 2 0	Foresters, A. O. of, Court Hyde Park, No. 2109	...				1	1	0
1 0 0	Forestier-Walker, Major Sir George F., Bart.	...						
	Forrest, Rev. J. A.	...				0	10	6
0 10 0	Forster, Miss	...						
	Forsythe, Mrs. N.	...				2	2	0
1 1 0	Fortescue, Brig.-Gen. F. Alexander, C.B., C.M.G.	...						
5 5 0	Forward, C. R., Esq.	...						
	Foster, Mrs. Dudley	...	2	2	0			
0 10 0	Foster, Miss L. E.	...	0	5	0			
5 1 0	Foster-Barham, Mrs. S. M.	...	1	1	0			
2 2 0	Foulger, Howson R., Esq.	...				1	1	0
	Fourth East Paddington Cadet Company	...	1	10	0			
1 1 0	Fowler, Mrs. R. H.	...						
7 7 0	Fowler-Seaverns, J. M., Esq.	...						
5 0 0	Foyer, Mrs. A. J., and Miss E. Blake	...						
	Frais, Sam, Esq.	...				2	2	0
15 0 0	Franklin, A. E., Esq., J.P., The late	...				2	2	0
	Franklin, H. W., Esq.	...						
	Carried forward	...	810	6	5	446	6	1

Previous Donations.		Brought forward	Donations during 1938.		Ann. S.	
£	s. d.		£	s. d.	£	s. d.
31	5 0	Franklin, Lady	810	6 5	446	6 1
3	3 0	Franklin, Mrs.	1	1 0	1	1 0
1	10 0	Fraser, Mrs. A. W. F.	0	10 0		
2	12 0	Frecheville, W., Esq.				
		Freedman, J., Esq.			1	10 6
12	12 0	Freeling, Sir C. E. L.			2	2 0
		Freeman, Hardy & Willis, Ltd.			1	1 0
		Freeman, H. G., Esq.			1	1 0
0	5 0	Freeman, M. N., Esq.				
2	2 0	French, H. C., Esq.			1	1 0
		French, S. H., Esq.	14	16 6		
3	3 0	Friedman, H., Esq.	1	1 0		
7	11 0	Frizelle, Miss A.				
2	2 0	Frost, L. B., Esq.				
3	0 0	Frost, Miss M. J.			1	0 0
7	7 0	Frost, S., & Co., Ltd.			1	1 0
0	10 0	Fry, Mrs. A. J.			1	1 0
6	6 0	Fuller, Smith & Turner, Messrs			5	0 0
0	5 0	Furber, C., Esq.	0	5 0		
2	0 0	Furnivall, J. S., Esq.	2	0 0		
1	0 0	Furze, A. J., Esq.				
		Gabriel, G., Esq.	1	1 0		
4	4 0	Gairdner, Mrs. O. M.				
2	0 0	Gallard, Mrs. G.	0	10 6		
1	1 0	Galpin, Mrs. A. J.			1	1 0
28	8 0	Galsworthy, E. H., Esq.			2	2 0
25	3 0	Galsworthy, H. T., Esq.	1	1 0		
2	2 0	Galsworthy, Ltd., Messrs.	2	2 0		
0	10 6	Gamble, H. G., Esq.				
		Gandell, S. F., Esq., and Mrs. Gandell...			1	0 0
4	4 0	Gane, J., & Son, Ltd.			1	1 0
		Gardiner, Maj.-Gen. H. L., C.B.			2	2 0
1	10 0	Gardom, W. D., Esq.				
		Garrard, J. A. T., Esq.			0	10 0
		Garrod, Thos. N., Esq.	2	2 0		
4	4 0	Gaskell, Holbrook, Esq.	2	2 0		
0	15 0	G. D. P.			0	10 0
2	0 0	Geach, H. W. Littleton, Esq.	1	0 0		
1	0 0	Gelder, E. Van, Esq.	0	10 6		
59	11 10	General Nursing Council for England and Wales	28	13 7		
		Geoghegan, Mrs. W. P.				
1	1 0	Gerder, M., Esq.				
1	1 0	Gerritzen, B., Esq.			1	1 0
3	3 0	Gerstley, James, Esq.			2	2 0
9	2 0	Gibbons, Lt.-Col. James B.			2	0 0
6	1 0	Gibbs, Capt. Arthur G.			1	1 0
14	12 0	Gibbs, Mrs. E.	2	2 0		
		Gibbs, Miss I.			2	2 0
		Gibson, Miss M. M.			1	1 0
2	2 0	Gilbey, S., Esq.			1	1 0
		Gilling, Mrs.	1	1 0		
1	1 0	Gilmour, Mrs. F.				
2	2 0	Gilroy, Capt. J. D.				
		Girdlestone, H. E., Esq.	1	0 0		
		Gisborne, Mrs.			0	10 6
		Gladstone, Mrs. M. E.			1	1 0
100	0 0	Glass, D. J. C., Esq.	15	0 0		
15	7 10	Globe-Wernicke Co., Messrs.			1	1 0
		Gluckstein, Mrs. M. G.			2	2 0
2	2 0	Gluckstein, Sir Samuel	1	1 0		
5	5 0	Goddard, Miss				
		Goddard, The Misses			2	2 0
		Godfray, Miss Lillian			1	1 0
		Godfree, S. A., Esq., and Miss E. M. Godfree			2	10 0
2	2 0	Godson, Lt.-Col., C. A., I.M.S.				
1	7 0	Goff, Miss				
		Gold, A. G., Esq.			3	3 0
		Carried forward	889	6 6	496	11 1

Author	Title	Year	Pages	Notes
1
2
3
4
5
6
7
8
9
10
11
12
13
14
15
16
17
18
19
20
21
22
23
24
25
26
27
28
29
30
31
32
33
34
35
36
37
38
39
40
41
42
43
44
45
46
47
48
49
50
51
52
53
54
55
56
57
58
59
60
61
62
63
64
65
66
67
68
69
70
71
72
73
74
75
76
77
78
79
80
81
82
83
84
85
86
87
88
89
90
91
92
93
94
95
96
97
98
99
100

Previous Donations.			Brought forward	Donations during 1938.			Ann. S.			
£	s. d.			£	s. d.	£	s. d.	£	s. d.	
2	2	0	Gold, Charles, Esq., J.P.	...	889	6	6	496	11	1
			Gold, H. G., Esq.	...	1	0	0	2	2	0
0	10	0	Goldberg, Julius, Esq.	...						
4	4	0	Goldman, Mrs. T....	...				1	1	0
1	1	0	Goldston, Rev. Isaac, A.K.C.	...	0	10	0			
0	5	0	Golightly, Mrs. J....	...						
1	1	0	Goller, Dr. J. S.	...						
0	10	0	Gooddy, John, Esq.	...						
2	2	0	Goodman, P., Esq.	...						
			Goodson, Mrs.	...				1	0	0
10	10	0	Gordon, D., Esq.	...						
			Gordon-Lennox, Lady Algernon, D.B.E.	...				1	1	0
1	1	0	Gosnell, R. C., Esq.	...	2	2	0			
6	6	0	Goudhurst Hospitals Committee	...	1	1	0			
1	1	0	Gough, A. Stanley, Esq., F.R.C.S.	...						
3	3	0	Goulding, Ernest, Esq.	...						
			Gourell, Major J.	...	1	2	0			
			Gracie Fields Charity Fund	...	0	8	7			
			Graham, Mrs. B.	...	1	0	0			
			Graham, Reginald, Esq.	...				1	1	0
			Graham, Robert, Esq. (In memory of Mr. Woodbine Parish)	...	1	2	6			
			Graham, Rt. Hon. Sir Ronald, G.C.B., G.C.M.G., G.C.V.O....	...				5	5	0
6	16	0	Graham-Campbell, Sir Rollo	...				1	1	0
6	10	0	Graham-Vivian, R. P., Esq., M.C.	...						
1	1	0	Grahame-White, Claude, Esq.	...	1	1	0			
6	0	0	Grainger, Mrs. K. L.	...	1	0	0			
9	9	0	Grainger-Kerr, Miss	...	2	2	0			
			Grant, Mrs.	...	0	1	1			
			Grant, M., Esq.	...				1	1	0
2	2	0	Grattan, Comdr. E. L. C., D.S.O., R.N.	...				1	1	0
1	0	0	Gray, J., Esq.	...						
10	10	0	Gray, James, Esq.	...						
10	2	0	Gray, The Misses	...	2	0	0			
1	0	0	Gray, Miss R.	...	1	0	0			
4	8	2	Great Western Railway, Divisional Supt.'s Office, Freight Train Working Dept.	...	0	17	6			
			Great Western Railway, Branch of the H.S.A.	...	10	0	0			
6	16	0	Green, John E., Esq.	...						
			Greenfell, Mrs. H.	...	1	1	0			
5	5	0	Greenslade, Edward A., Esq.	...	1	1	0			
6	6	0	Greer, Mrs. A. I.	...	2	2	0			
1	0	0	Greer, Lady	...						
1	1	0	Gregory, H. G., Esq.	...						
3	0	0	Gregory & Co. (Bruton Street), Ltd.	...				1	0	0
			Gregson, Lady Violet	...	2	2	0			
5	5	0	Greig, D., Ltd.	...				1	1	0
			Greig, Mrs. J. L.	...				1	0	0
			Grewing, H. J., Esq.	...				1	1	0
0	5	0	Grey, Miss I. C.	...						
			Grey, T. P., Esq.	...				1	11	6
			Grice, Miss C. M.	...	1	1	0			
1	1	0	Griffin, Mrs. I., J. C. Milward	...	1	1	0			
5	15	0	Griffin, Mrs. R. E.	...	0	5	0			
1	1	0	Griffiths, Mrs.	...				1	1	0
			Griffiths, Mrs. B. M.	...						
1	10	0	Griffiths, Mrs. G. M.	...	0	10	0			
7	7	0	Griffiths, Miss M. S.	...				2	10	0
1	0	0	Grimwood, Mrs. J.	...	0	10	0			
			Groom, Mrs. A. O.	...				1	1	0
1	11	0	Grounds, S. Paterson, Esq.	...						
1	0	0	Grunwald, Mrs. Mary	...						
			Gubbay, Mrs. R.	...				1	1	0
1	1	0	Gulbenkian, Mrs.	...						
3	10	0	Gulland, Mrs. M.	...						
2	2	0	Gunn, Mrs. Hamilton	...						
			Gurdon, Miss Mary	...				1	1	0
0	10	0	Gwyther, Mrs. James	...						

Carried forward 925 7 2 523 11 7

Previous Donations.			Donations during 1938.			Ann. S.		
£	s. d.		£	s. d.	£	s. d.	£	s. d.
		Brought forward ...	925	7	2	523	11	7
73	0	Haberdashers' Aske's Hampstead School Charity Fund ...	4	0	0			
		Hadden, Miss I. ...				0	10	0
2	2	Haggie, Miss ...				1	1	0
1	1	Hague, Miss F. D. ...						
4	4	Hahn, Karl, Esq. ...				1	1	0
		Haig, Miss E. M. ...				1	1	0
3	2	Haines, Mrs. ...				1	1	0
2	2	Halford, Mrs. M. B. ...						
		Hall Park (Paddington) Estates Co., Ltd. ...				1	1	0
		Hallauer, M., Esq. ...						
1	0	Hallimond, Mrs. ...	1	1	0			
		Hallowes, Mrs. ...	1	1	0			
8	8	Halsted, Arthur W., Esq. ...						
0	10	Hamburger, B., Esq. ...				0	10	6
3	13	Hamilton, J. B., Esq. ...						
		Hammond & Co., Messrs. ...				2	2	0
		Hamp, A., Esq. ...	1	0	0			
2	2	Hamp, Stanley, Esq., and Mrs. ...	1	1	0			
1	10	Hamzavi, A. H. K., Esq. ...	1	0	0			
3	3	Hancox, Mrs. ...						
6	6	Hanger & Co., Ltd., Messrs. J. E. ...	2	2	0			
		Hannen, E. C., Esq., The late ...				2	2	0
		Harcourt, Mrs. W. E. ...				2	2	0
2	0	Hardinge, Miss H. E. ...				1	0	0
		Hare, Mrs. ...	0	10	0			
25	0	Hare, Major-Gen. Sir Steuart, K.C.M.G., C.B. ...				5	0	0
0	7	Harrich, George, Esq. ...	0	12	6			
		Harris, Mrs. Bessie ...	2	2	0			
10	10	Harris, B. S., Esq. ...						
		Harris, G. W., Esq. ...	2	0	0			
		Harris, K. M., Esq. ...	1	0	0			
5	5	Harris, Lady ...				1	1	0
2	2	Harris, Lord, M.C., J.P. ...						
2	2	Harris & Graham, Ltd. ...				1	1	0
2	1	Harrison & Sons, Messrs. ...	0	15	0			
		Hart, Mrs. ...	25	0	0			
0	10	Hart, D. V., Esq. ...						
		Hart, J., Esq. ...				1	1	0
1	1	Hart, P. I., Esq. ...						
0	10	Harvey, Miss K. H. ...						
1	1	Hawes, Mrs. ...						
1	0	Hawes, Mrs. S. A. ...						
2	2	Hawkings, Mrs. R. J. (In memory of the late R. J. Hawkings, Esq.) ...				1	1	0
4	4	Hawkins, Lady Margaret ...				1	1	0
		Hay, Mrs. E. ...				1	1	0
5	5	Hayden, Capt. A. F., F.R.C.S. ...						
1	1	Hayman, Harold L., Esq. ...				1	1	0
		Hayman, Mrs. Henry ...				1	1	0
4	4	Hazell, W. Ernest, F.R.I.B.A. ...				1	1	0
0	5	Heilbuth, Miss T. ...				0	5	0
2	2	Heinemann, E. L., Esq. ...						
18	18	Heinz, H. J., & Co., Ltd. ...	2	2	0			
		Henderson, Mrs. ...				1	1	0
4	4	Heneage-Vivian, Admiral W., C.B., M.V.O. ...				3	3	0
1	1	Henocksberg, D. E., Esq. ...				1	1	0
19	19	Henriques, Julian Q., Esq. ...				2	2	0
		Hepner, E., Esq. ...	1	1	0			
1	1	Herbert, Mrs. J. K. ...						
4	0	Heseltine, Miss ...				1	1	0
3	13	Hess, E. J., Esq. ...				3	3	0
2	2	Hess, Miss F. M. ...				1	1	0
5	0	Hewett, Sir John Prescott, G.C.S.I., K.B.E., C.I.E. ...						
5	5	Hewitt, Mrs. H. E. ...				2	2	0
		Hewlett, H. J., Esq., F.S.I., F.A.I. ...	1	10	0			
2	2	Hewson, Miss L. M. ...	3	3	0	2	2	0
		Hickman, Miss B. ...				1	1	0
0	15	Hicks, —, Esq. ...	0	5	0			
1	1	Higgins, Joseph, Esq. ...						
		Higgins, W., Esq. ...				1	1	0
10	0	High Wycombe United Society's Committee ...				1	1	0
		Carried forward ...	976	12	8	571	16	1

Previous Edition	Name	Address	City	State	Country
1	H. H. H.				
2	H. H. H.				
3	H. H. H.				
4	H. H. H.				
5	H. H. H.				
6	H. H. H.				
7	H. H. H.				
8	H. H. H.				
9	H. H. H.				
10	H. H. H.				
11	H. H. H.				
12	H. H. H.				
13	H. H. H.				
14	H. H. H.				
15	H. H. H.				
16	H. H. H.				
17	H. H. H.				
18	H. H. H.				
19	H. H. H.				
20	H. H. H.				
21	H. H. H.				
22	H. H. H.				
23	H. H. H.				
24	H. H. H.				
25	H. H. H.				
26	H. H. H.				
27	H. H. H.				
28	H. H. H.				
29	H. H. H.				
30	H. H. H.				
31	H. H. H.				
32	H. H. H.				
33	H. H. H.				
34	H. H. H.				
35	H. H. H.				
36	H. H. H.				
37	H. H. H.				
38	H. H. H.				
39	H. H. H.				
40	H. H. H.				
41	H. H. H.				
42	H. H. H.				
43	H. H. H.				
44	H. H. H.				
45	H. H. H.				
46	H. H. H.				
47	H. H. H.				
48	H. H. H.				
49	H. H. H.				
50	H. H. H.				

SUBSCRIBERS NOT GOVERNORS.

Year	Name	Amount	Total
1884
1885
1886
1887
1888
1889
1890
1891
1892
1893
1894
1895
1896
1897
1898
1899
1900
1901
1902
1903
1904
1905
1906
1907
1908
1909
1910
1911
1912
1913
1914
1915
1916
1917
1918
1919
1920
1921
1922
1923
1924
1925
1926
1927
1928
1929
1930
1931
1932
1933
1934
1935
1936
1937
1938
1939
1940
1941
1942
1943
1944
1945
1946
1947
1948
1949
1950
1951
1952
1953
1954
1955
1956
1957
1958
1959
1960
1961
1962
1963
1964
1965
1966
1967
1968
1969
1970
1971
1972
1973
1974
1975
1976
1977
1978
1979
1980
1981
1982
1983
1984
1985
1986
1987
1988
1989
1990
1991
1992
1993
1994
1995
1996
1997
1998
1999
2000

SUBSCRIBERS NOT GOVERNORS.

Previous Donations.			Donations during 1938.		Ann. S.	
£	s. d.		£	s. d.	£	s. d.
		Brought forward	976	12 8	571	16 1
1	1 0	Hildesley, H., Esq.				
5	0 0	Hill, A., Esq.			1	0 0
3	3 0	Hill, Miss C. A.			2	2 0
5	5 0	Hill, Miss E.				
		Hill, Mrs. Ellen	1	1 0		
1	1 0	Hill, H. E., Esq.				
		Hill, L., Esq.	0	5 0		
		Hill, Mrs. R. H.			1	0 0
		Hillier, F. C., Esq.			1	1 0
12	0 0	Hillier-Holt, Mrs. F. S.	3	0 0		
0	8 6	Hills, Miss A.				
		Hills, Mrs. Grove	1	0 0		
5	0 0	Hind, Mrs. F. M.			1	1 0
26	1 0	Hinton, Miss M. G.	2	0 0	1	1 0
		Hirst, Miss Marthe	1	0 0		
5	13 0	Hiscocks, Miss A. M.			1	1 0
1	1 0	Hiscocks, J. H., Esq.				
		Hittinger, A., Esq.			2	2 0
3	3 0	Hoare, Mrs.			2	2 0
8	8 0	Hoare, Paymaster-Capt. Robert R., R.N. (Retd.)				
		Hogben, Miss E. M.	0	2 0		
5	5 0	Hogg, Hon. Mrs. G. Kenneth				
6	6 0	Holberton, Mrs. C. S., The late			1	1 0
1	0 0	Holbrook, Col. Sir Arthur, K.B.E., V.D., D.L., J.P.			1	0 0
3	3 0	Holland, Messrs. Thos., & Sons			1	1 0
		Hollis, Mark, Esq.	5	5 0		
		Holloway, Stanley, Esq.			2	2 0
2	2 0	Hollway, Miss Grace J.			1	1 0
6	6 0	Hollway, John W., Esq.			2	2 0
18	18 0	Holman, Major Keith, and Mrs.			2	2 0
		Holme, Randall F. W., Esq., B.A., F.R.G.S.			2	2 0
2	2 0	Holmes, Horace G., Esq., F.C.A., J.P.			1	1 0
3	11 0	Homan, Miss A. M.			2	2 0
15	15 0	Home & Colonial Stores, Ltd.			1	1 0
8	8 0	Hope Bros., Ltd.			2	2 0
2	5 0	Horan, C. W., Esq.			1	0 0
		Hordern, L. A., Esq.	10	10 0		
		Horton, Capt. Gray, and Mrs. Horton			2	2 0
8	8 0	Hospital Saving Association, G.P.O. Group				
2	2 0	Hoster, Mrs.			0	10 6
2	2 0	Hough, G. C., Esq., and Mrs.				
7	7 0	Houldsworth, J. Hamilton, Esq.			2	2 0
1	5 0	Hovell, Mrs. L.				
6	6 0	Hovis, Ltd.	1	1 0		
6	15 0	Howard, Mrs. A.	1	0 0		
0	14 0	Howard, Farrow & Co., Messrs.				
0	10 6	Howard, Lt.-Col. H. Lloyd, M.C.			0	10 6
3	3 0	Howard, W. H., Esq.			1	1 0
1	0 0	Howe, Countess	1	0 0		
1	0 0	Howlinson, Mrs. C. M.				
75	0 0	Hubbard, H. M., Esq.	5	0 0		
		Hubbard, Miss L. C.			2	2 0
		Hubbard, The Hon. Raymond E.	1	1 0		
2	0 0	Hubert, Mrs. M.			1	0 0
2	10 0	Hudson, H. K., Esq., C.B.E.			0	10 0
0	12 9	Hughes, Mrs. B.	0	3 0		
23	1 0	Hughes, Miss E.			1	10 0
		Hughes, Mrs. E. A.	0	10 0		
2	2 0	Hughes, Mrs.			1	1 0
3	3 0	Hughes, J. O., Esq.				
4	4 0	Hughes, T. J., Esq., and Mrs.				
59	0 4	Hulks, Miss Ethel J.	15	0 0	2	2 0
2	2 0	Hume, Capt. H. Nutcombe				
2	0 0	Hunt, Mrs.				
		Hunter, Mrs. Cecil	1	0 0		
0	10 0	Hunter, F., Esq.				
0	10 6	Hunter, R. W., Esq.				
2	2 0	Hunter, W. O., Esq.				
		Hurst, S., Esq.			2	2 0
		Huttenbach, Mrs. K.			1	1 0
1	0 0	Hyland, A., Esq.	1	0 0		

Carried forward ... 1027 10 8 621 17 1

Previous Donations. £ s. d.		Brought forward	Donations during 1938.			Ann. S.		
			£	s.	d.	£	s.	d.
	Iliffe, Lord, C.B.E., M.P.	...	1027	10	8	621	17	1
4 10 0	Illington, Miss M....	...		1	0	0	2	2
20 0 0	Inchcape, Rt. Hon. the Earl of	...		10	0	0		
0 7 6	Ingerson, Mrs. M....	...		0	5	0		
1 1 0	Ingle, Miss C. M.		3	3	0		
0 0 6	Ingram, Miss Christine	...		0	4	4		
6 0 0	In memoriam	...						
15 4 0	In memoriam D. B. L. & L. L.	...					2	2
4 1 0	In memory of Dora Goff...	...		1	0	0		
1 0 0	"In memory E.B."	...					1	1
65 2 0	Innes, John Charity	...					2	2
4 0 0	Inniss, Miss S.					1	1
7 17 8	International Bible Students' Assn.	...		2	0	0		
2 2 0	Irby, Hon. Mrs.		2	2	0		
	Isaacs, Mrs. G.					2	2
4 3 0	Isacke, Messrs. W.	...					1	1
0 5 0	Israel, Ernest, Esq.	...						
7 7 0	Israel, Mrs. Judah	...					2	2
1 1 0	Ivens, K. B., Esq.	...		1	1	0		
	Jablonski, Henry, Esq.	...					0	5
0 10 6	Jacey, J., Esq.	...		0	10	6		
	Jacks, T. L., Esq., C.B.E.	...		3	3	0		
	Jackson, B. R., Esq.	...		1	1	0		
	Jackson, G. F., Esq.	...					2	2
1 0 0	Jackson, Mrs. T. H.	...						
12 0 0	Jacob, J., Esq.	...					3	0
6 6 0	Jacobs, G. L., Esq.	...					2	2
	Jacobs, Michael, Esq.	...						
2 11 6	Jacobs, S. R., Esq.	...		1	1	0		
	Jacques, Mrs. C. E. S.	...					2	2
	Jaffe, Miss D. J.					1	1
126 12 0	James, Dr. G. W. B., and Dr. R. J. Stilwell	...					10	10
0 15 0	James, Miss M.					0	5
	Jameson, J. A., Esq.	...					2	2
3 0 0	Jamieson, Mrs. Gertrude	...						
	Janion, Miss V.					0	10
28 7 0	Janson, Halsey, Esq.	...					2	2
4 0 0	Jarrett, Miss E. H.	...					1	0
5 5 0	Jarvis, Ltd.	...					1	1
15 0 0	Jebb, A. A., Esq.	...					2	2
	Jeffery, Walter, Esq.	...		1	1	0		
3 3 0	Jenkin, Thomas, Esq.	...					1	1
4 0 0	Jenkins, Miss M. G.	...					2	0
	Jenkins, R., Esq.	...		2	2	0		
	Jenkins, R. G. L., Esq.	...		2	2	0		
	Jenkins, Mrs. S.		0	2	6		
6 0 0	Jennings, H. R., Esq.	...						
568 5 11	Jenson & Nicholson, Ltd.	...		52	6	10		
1 1 0	Jessel, Richard H., Esq.	...					1	1
	Jobbins, Alfred E., Esq.	...					3	0
3 0 0	Jobbins, Miss K. M.	...		3	0	0		
0 15 0	Jobson, Mrs. M. H.	...						
	John, Martin, Esq.	...		1	1	0		
	Johnasson, Miss G. V.	...		1	1	0		
3 3 0	Johnson, Capt. Bulkeley...	...						
1 11 0	Johnson, Miss E.					1	1
1 1 0	Johnson, H. L., Esq.	...		1	1	0		
2 2 0	Johnson, Leonard O., Esq.	...		1	1	0		
	Johnson, P. M.					0	10
15 5 0	Johnston, Mrs. Alex	...					2	2
0 10 0	Johnston, Miss E.	...		0	5	0		
1 1 0	Johnston, W. F., Esq.	...		0	10	6		
6 6 0	Joliffe, Major C. H. H.	...					2	2
	Jones, Miss	...		0	5	0		
	Jones, Miss	...		0	1	6		
	Jones, Miss A.	...					2	2
9 0 0	Jones, Mrs. Craven	...					2	0
	Carried forward	...	1120	1	10	682	14	1

Number	Name	Address	City	State
115	Long, Miss E. M.			
116	Long, W. H. Esq.			
117	Long, Mrs. M. M.			
118	Long, Mrs. M. M.			

119	Long, Mrs. M. M.			
120	Long, Mrs. M. M.			
121	Long, Mrs. M. M.			
122	Long, Mrs. M. M.			
123	Long, Mrs. M. M.			
124	Long, Mrs. M. M.			
125	Long, Mrs. M. M.			
126	Long, Mrs. M. M.			
127	Long, Mrs. M. M.			
128	Long, Mrs. M. M.			
129	Long, Mrs. M. M.			
130	Long, Mrs. M. M.			
131	Long, Mrs. M. M.			
132	Long, Mrs. M. M.			
133	Long, Mrs. M. M.			
134	Long, Mrs. M. M.			
135	Long, Mrs. M. M.			
136	Long, Mrs. M. M.			
137	Long, Mrs. M. M.			
138	Long, Mrs. M. M.			
139	Long, Mrs. M. M.			
140	Long, Mrs. M. M.			
141	Long, Mrs. M. M.			
142	Long, Mrs. M. M.			
143	Long, Mrs. M. M.			
144	Long, Mrs. M. M.			
145	Long, Mrs. M. M.			
146	Long, Mrs. M. M.			
147	Long, Mrs. M. M.			
148	Long, Mrs. M. M.			
149	Long, Mrs. M. M.			
150	Long, Mrs. M. M.			

151	Long, Mrs. M. M.			
152	Long, Mrs. M. M.			
153	Long, Mrs. M. M.			
154	Long, Mrs. M. M.			
155	Long, Mrs. M. M.			
156	Long, Mrs. M. M.			
157	Long, Mrs. M. M.			
158	Long, Mrs. M. M.			
159	Long, Mrs. M. M.			
160	Long, Mrs. M. M.			
161	Long, Mrs. M. M.			
162	Long, Mrs. M. M.			
163	Long, Mrs. M. M.			
164	Long, Mrs. M. M.			
165	Long, Mrs. M. M.			
166	Long, Mrs. M. M.			
167	Long, Mrs. M. M.			
168	Long, Mrs. M. M.			
169	Long, Mrs. M. M.			
170	Long, Mrs. M. M.			
171	Long, Mrs. M. M.			
172	Long, Mrs. M. M.			
173	Long, Mrs. M. M.			
174	Long, Mrs. M. M.			
175	Long, Mrs. M. M.			
176	Long, Mrs. M. M.			
177	Long, Mrs. M. M.			
178	Long, Mrs. M. M.			
179	Long, Mrs. M. M.			
180	Long, Mrs. M. M.			

MEMBERS AND GOVERNORS

Number	Name	Residence	Brought Forward	Expenses		
				July 1907	Aug 7	
			1007	10 0	1017 0	
1	...					
2	...					
3	...					
4	...					
5	...					
6	...					
7	...					
8	...					
9	...					
10	...					
11	...					
12	...					
13	...					
14	...					
15	...					
16	...					
17	...					
18	...					
19	...					
20	...					
21	...					
22	...					
23	...					
24	...					
25	...					
26	...					
27	...					
28	...					
29	...					
30	...					
31	...					
32	...					
33	...					
34	...					
35	...					
36	...					
37	...					
38	...					
39	...					
40	...					
41	...					
42	...					
43	...					
44	...					
45	...					
46	...					
47	...					
48	...					
49	...					
50	...					
51	...					
52	...					
53	...					
54	...					
55	...					
56	...					
57	...					
58	...					
59	...					
60	...					
61	...					
62	...					
63	...					
64	...					
65	...					
66	...					
67	...					
68	...					
69	...					
70	...					
71	...					
72	...					
73	...					
74	...					
75	...					
76	...					
77	...					
78	...					
79	...					
80	...					
81	...					
82	...					
83	...					
84	...					
85	...					
86	...					
87	...					
88	...					
89	...					
90	...					
91	...					
92	...					
93	...					
94	...					
95	...					
96	...					
97	...					
98	...					
99	...					
100	...					
			Brought Forward	1007	10 0	1017 0

SUBSCRIBERS NOT GOVERNORS.

Previous Donations.	Donations during 1938.		Ann. S.
	£	s. d.	
			Brought forward 1120 1 10 682 14 1
5 15 6	Jones, Miss I. N.	...	1 1 0
2 2 0	Jones, S. C., Esq.	...	
2 10 0	Jones, W. E., Esq.	...	1 1 0
104 2 6	Jordan, Miss Ruth	...	
	Jupe, Madame	...	11 2 0
	Kahn, Mrs. S.	...	1 1 0
	Karminski, S. E., Esq.	...	2 2 0
29 8 0	Kearley & Tonge, Ltd.	...	5 5 0
	Keating, Bernard, Esq.	...	2 2 0
0 5 0	Keen, Miss Rose	...	
1 1 0	Keller, P., Esq.	...	
	Kemp, Henry T., Esq., K.C., J.P.	...	1 1 0
6 6 0	Kemp-Gee, P. N., Esq.	...	2 2 0
1 0 0	Kendall, Miss Margaret R.	...	1 1 0
	Kennedy, E. S., Esq.	...	1 1 0
21 0 0	Kenyon, Norris, Esq.	...	
0 15 0	Kerner, R., Esq.	...	1 1 0
0 10 0	Kernutt, Miss Lily	...	
	Kerr, Seton, Esq., The late	...	0 8 10
	Kerr-Pearse, Mrs.	...	1 0 0
8 3 0	Kindersley, Sir Robert M., G.B.E.	...	2 2 0
	King, Mrs. Hamilton	...	3 3 0
4 4 0	King, Col. Norman C.	...	1 1 0
0 15 0	Kingdom, Miss A. M.	...	0 2 0
1 1 0	Kingston, R., Esq.	...	
	Kingston Women's Institute	...	0 5 0
	Kingswood Women's Institute	...	0 5 0
	Kirby, R. A., Esq.	...	10 0 0
	Kitcat, Mrs. Charles	...	1 1 0
	Kitchen, F. W., Esq.	...	1 1 0
2 12 0	Knox, Lieut.-Gen. Sir Harry, C.B., D.S.O.	...	
26 5 0	Kodak Provident Association	...	5 5 0
2 2 0	Korda, Alex., Esq.	...	1 1 0
	Krafft, G., Esq.	...	0 5 0
7 7 0	Kruse, J. C., Esq.	...	1 1 0
	Ladborough, Miss M.	...	1 1 0
1 10 0	Laing, J. D., Esq., and Mrs.	...	
3 0 0	Lamb, Miss M. S. Ogilvy	...	1 0 0
4 1 0	Lambert, Mrs. E.	...	2 0 0
3 1 0	Lambert, Mrs. Guy	...	1 1 0
	Lamberth, A., Esq.	...	5 5 0
	Lambton, Hon. Claud	...	5 0 0
0 10 6	Lamping, F., Esq.	...	
	Landauer, Mrs. D.	...	1 0 0
1 1 0	Lane, C. J. R., Esq.	...	
3 3 0	Lane, Mrs. E.	...	
2 1 0	Lane, Miss F. Irene	...	2 2 0
0 6 0	Langston, Mrs. W.	...	
	Las Casas, Mrs. D. H.	...	1 1 0
4 4 0	Laski, Mrs. Norman	...	2 2 0
	Latham, Mrs. F.	...	0 2 6
2 2 0	Latham, H. J., Esq.	...	
1 10 0	Law, Miss E. S.	...	1 1 0
	Law, Col. W. H. P., D.S.O.	...	1 1 0
2 0 0	Lawrance, Mrs. T. D.	...	1 1 0
16 18 8	Lawrence & Co., Ltd. (Employees of)	...	1 1 0
	Lawrence, Mrs. Bianca	...	
2 2 0	Lawrence, G. W., Esq., J.P.	...	
1 1 0	Lawson, Major Sir Digby, Bart.	...	
	Lawson, Miss E. L.	...	2 2 0
	Lawson, Miss E. M.	...	2 0 0
6 6 0	Lazarus, G. L., Esq.	...	5 5 0
	Lazarus, Philip, Esq.	...	1 1 0
	Carried forward	...	1183 5 2 713 18 1

Volume	Page	Name	City	State	Country
1	1	1001, Mrs. J. M.			
1	2	1002, A. J. & Co., Ltd., and Messrs.			
1	3	1003, Mrs.			
1	4	1004, The British Health Women's Institute			
1	5	1005, Mrs. J. M. & Co., Ltd., 1005, C.R. C.V.C. 1005			
1	6	1006, Mrs. J. M.			
1	7	1007, Mrs. J. M. & Co.			
1	8	1008, Mrs. J. M.			
1	9	1009, Mrs. J. M.			
1	10	1010, Mrs. J. M.			
1	11	1011, Mrs. J. M.			
1	12	1012, Mrs. J. M.			
1	13	1013, Mrs. J. M.			
1	14	1014, Mrs. J. M.			
1	15	1015, Mrs. J. M.			
1	16	1016, Mrs. J. M.			
1	17	1017, Mrs. J. M.			
1	18	1018, Mrs. J. M.			
1	19	1019, Mrs. J. M.			
1	20	1020, Mrs. J. M.			
1	21	1021, Mrs. J. M.			
1	22	1022, Mrs. J. M.			
1	23	1023, Mrs. J. M.			
1	24	1024, Mrs. J. M.			
1	25	1025, Mrs. J. M.			
1	26	1026, Mrs. J. M.			
1	27	1027, Mrs. J. M.			
1	28	1028, Mrs. J. M.			
1	29	1029, Mrs. J. M.			
1	30	1030, Mrs. J. M.			
1	31	1031, Mrs. J. M.			
1	32	1032, Mrs. J. M.			
1	33	1033, Mrs. J. M.			
1	34	1034, Mrs. J. M.			
1	35	1035, Mrs. J. M.			
1	36	1036, Mrs. J. M.			
1	37	1037, Mrs. J. M.			
1	38	1038, Mrs. J. M.			
1	39	1039, Mrs. J. M.			
1	40	1040, Mrs. J. M.			
1	41	1041, Mrs. J. M.			
1	42	1042, Mrs. J. M.			
1	43	1043, Mrs. J. M.			
1	44	1044, Mrs. J. M.			
1	45	1045, Mrs. J. M.			
1	46	1046, Mrs. J. M.			
1	47	1047, Mrs. J. M.			
1	48	1048, Mrs. J. M.			
1	49	1049, Mrs. J. M.			
1	50	1050, Mrs. J. M.			

Number	Name	Address	Contribution	Total
1
2
3
4
5
6
7
8
9
10
11
12
13
14
15
16
17
18
19
20
21
22
23
24
25
26
27
28
29
30
31
32
33
34
35
36
37
38
39
40
41
42
43
44
45
46
47
48
49
50
51
52
53
54
55
56
57
58
59
60
61
62
63
64
65
66
67
68
69
70
71
72
73
74
75
76
77
78
79
80
81
82
83
84
85
86
87
88
89
90
91
92
93
94
95
96
97
98
99
100

SUBSCRIBERS NOT GOVERNORS.

113

Previous Donations.	Donations during 1938.		Ann. S.					
	£	s. d.		£	s. d.			
		Brought forward	1277	1	2	783	17	1
3 2 0		Lowe, Mrs. J. M. ...				2	2	0
6 6 0		Lowe & Shawyer, Ltd., and Employees				5	5	0
		Lowenthal, Miss J. ...	0	10	0			
0 10 0		Lowfield Heath Women's Institute	0	9	0			
		Lowther, Maj.-Gen. Sir Gerald, K.C.M.G., C.B., C.V.O., D.S.O.	4	4	0			
		Iuard, D. A., Esq.	1	1	0			
		Lucas, Dr. N. S., and Mrs.				2	2	0
		Luisi, A., Esq.				1	1	0
1 1 0		Lush, W. A., Esq.						
14 14 0		Lyall, Miss				2	2	0
		Lyddon, A. J., Esq., O.B.E.						
0 10 0		Lyddon, J. E., Esq.				0	10	0
		Lyde, Henry H., Esq.	2	2	0			
		Lyle, Lady	2	2	0			
		Lynch, Capt. J. A.	0	5	0			
6 2 0		Lyne, L. C., Esq.				1	0	0
		Lyons, Mrs. Mabel				2	2	0
		Lytton, Mrs.	1	16	7			
		Macdonald, Lt.-Col. A. C., D.S.O.	1	1	0			
		Macdonald, Miss F.	1	10	0			
		Macduff, H. D., Esq.	1	1	0			
		Mackewan, Miss H. S.	0	10	0			
3 12 0		Macgregor, A. A., Esq.				1	1	0
		Macindoe, R. G., Esq.				2	2	0
1 1 0		Mackand, Mrs.						
2 0 6		Mackay, Miss				1	1	0
		MacKenna, Sir James, C.I.E.				1	1	0
		Mackenzie, Miss B. S.				1	1	0
		Mackenzie, Mrs. Stuart	2	2	0			
11 6 0		Mackenzie, The Misses				1	1	0
1 1 0		Mackie, C. J. T., Esq.						
1 0 0		Maclean, Miss E.	1	0	0			
		Maclean, J. B., Esq.	1	10	0			
2 2 0		Maclure, W. G. G., Esq.	0	10	6			
1 1 0		Macnab, J. C., Esq.						
1 1 0		Macnabb, Hugh, Esq.	1	1	0			
5 5 0		Macneil, Mrs.						
		Maconochie, Capt. H. A.	1	0	0			
		Macroni, Mrs. K. In memory of the late Col. M. Sterman, M.D.	1	0	0			
		Maida Vale Lodge	2	0	0			
1 1 0		Mainwaring, H. S. K., Esq.						
		"Maisie-Ben," In memory of my dear friend, T. Macdonald Gray...	0	10	0			
15 15 0		Makower, R., Esq.				2	2	0
		Malcomson, Lt.-Col. G., I.M.S.	0	10	6			
0 10 0		Maldoon, James, Esq.				0	10	0
		Malet, George, Esq.	1	0	0			
		Maller Yascha, Esq.						
3 3 0		Malmesbury, The Countess of, C.B.E.				1	1	0
10 10 0		Maloney, Dr.						
3 2 0		Manley, Miss Laura				2	2	0
2 12 6		Mann, Fortescue, Esq.				0	10	6
90 0 0		Mann, Mrs. T. H.						
10 14 0		Mansion Hotels, Ltd.				2	2	0
		March, E., Esq.	1	1	0			
25 0 0		Margerison, Miss H.				5	0	0
44 14 0		Marks & Spencer, Ltd.				5	0	0
5 5 0		Marks, Miss Mathilda	2	2	0			
		Marlborough Gate Secretarial College	0	11	0			
		Marsh, J. D., Taylor, Esq., M.A.	1	1	0			
		Marshall, Mrs. A.				1	1	0
		Marshall, Mrs.				1	1	0
		Marshall, Miss M.	1	1	0			
3 3 0		Martin, Mrs.				1	1	0
6 6 0		Martin, D. C., & Sons, Messrs.				2	2	0
		Martin, F., Esq.	0	10	0			
0 10 0		Martin, J. T., Esq.				1	0	0
1 1 0		Martin, Peter H., Esq.				1	1	0
		Carried forward	1312	2	9	833	1	7

Previous Donations.				Donations during 1938.		Ann. S.	
£	s. d.	Brought forward		£	s. d.	£	s. d.
				1312	2 9	833	1 7
		Mason & Co., Ltd., Messrs. Frank				2	2 0
1	1 0	Mason, T. A. C., Esq.					
		Massey, Mrs. F. M.				1	1 0
		Massey, The Hon. Vincent		2	2 0		
4	4 0	Mathews, Messrs. T. F., & Sons				1	1 0
		Mathison, Miss A. W.		0	5 0		
1	1 0	Matthew, David, Esq., M.C., M.B.				2	2 0
0	5 0	Matthews, A. M., Esq.					
2	2 0	Matthews, Mrs. M. F.		2	2 0		
7	7 0	Max-Muller, Sir W. G., K.C.M.G., C.B., M.V.O., M.A.				1	1 0
3	3 0	Maxwell, Lady Mary				1	1 0
3	2 0	May, E. A., Esq.				1	1 0
4	4 0	May, Lt.-Gen. Sir Reginald Seaburne, K.C.B., K.B.E., C.M.G., D.S.O.		2	2 0		
		Maybury, Brig.-Gen. Sir H. P., C.B.E., K.C.M.G., C.B.				1	1 0
		Mayers, L. H., Esq.		2	2 0		
1	1 0	Mayo-Robson, Miss					
5	5 0	M. C.				1	1 0
		McAdam, M. D., Esq.				1	1 0
11	6 0	McComas, Mrs.				1	1 0
		McDonnell, Miss J. N.		3	10 0		
20	0 0	McGavin, J. S., Esq.					
		McGregor, Charles, Esq.		10	0 0		
		McIlwraith, W. N., Esq.		0	10 0		
2	2 0	McKechnie, E. A., Esq.		2	2 0		
1	6 0	McMahon, Miss		1	0 0		
1	1 0	McMillan, J. A., Esq.					
		McNair, Mrs. A.				1	1 0
2	2 0	McNair, F., Esq.					
5	0 0	McNamara, W., Esq.					
485	6 0	McVitie & Price, Messrs., Employees of		28	18 0		
2	0 0	Meadway, F. W., Esq.				1	0 0
2	0 0	Mecca Agency, Ltd.				0	10 0
1	1 0	Meiklejohn, Sir Roderick, K.B.E., C.B.				1	1 0
		Mendelsohn, E., Esq.		1	1 0		
1	1 0	Mendes, J., Esq.					
		Menzies, Mrs. Douglas		0	10 0		
		Mercer, P. T., Esq.				2	2 0
		Mercer, Dr. Vaudrez		2	2 0		
2	0 0	Mercier, Miss F. B.					
22	7 0	Merivale, Mrs. Charles				1	1 0
		Merrifield, Miss		10	0 0		
19	19 0	Messel, Lt.-Col., L.C.R., M.A., O.B.E.				1	1 0
11	3 0	Messer, Thomas, Esq.		2	2 0		
		Messervy, Miss M. A.				1	1 0
		Metaxas, Mrs. Amelie				2	2 0
		Metcalfe, J., Esq.		1	0 0		
3	3 0	Metters, Lt.-Comdr. T. L.					
57	15 0	Meux's Brewery Co., Ltd.				10	10 0
42	3 6	Meyler, Dr. Thomas					
4	4 0	Michaelis, M., Esq.		1	1 0		
3	3 0	Michaelis, Mrs. O.		3	3 0		
1	1 0	Michelson, E. G., Esq.					
31	10 0	Middlesex County Bowling Association					
1	1 0	Middleton, N., Esq.				1	1 0
0	2 6	Miles, L., Esq.					
1	1 0	Mill, H., Esq.				1	1 0
		Millar, J. R., Esq.		1	1 0		
7	7 0	Millard, Sol., Esq.		1	1 0		
43	7 6	Miller, W., Esq.				10	0 0
1	1 0	Millett, Miss Eleanor				1	1 0
1	10 0	Millington, G., Lindsay, Esq.		0	10 0		
8	13 6	Millington-Drake, Miss J. M.				1	0 0
2	2 0	Mills, F. R., Esq.				1	1 0
4	4 0	Mills, W. R., Esq., and Mrs. Mills					
2	2 0	Milner Denys, L., Esq.					
		Milton, Miss D.		2	2 0		
0	10 0	Milward, Miss M. A.					
3	3 0	Milward, Mrs. S. A.					
1	1 0	Mocatta, Mrs. C. A.				1	1 0
		Mombert, Miss		2	2 0		
22	0 0	Monck, Sir J. B., K.C.V.O.				3	0 0

Carried forward 1394 10 9 887 8 7

Number	Name	Address	City	State	Zip
1	Miss Howard				
2	Miss Howard				
3	Miss Howard				
4	Miss Howard				
5	Miss Howard				
6	Miss Howard				
7	Miss Howard				
8	Miss Howard				
9	Miss Howard				
10	Miss Howard				
11	Miss Howard				
12	Miss Howard				
13	Miss Howard				
14	Miss Howard				
15	Miss Howard				
16	Miss Howard				
17	Miss Howard				
18	Miss Howard				
19	Miss Howard				
20	Miss Howard				
21	Miss Howard				
22	Miss Howard				
23	Miss Howard				
24	Miss Howard				
25	Miss Howard				
26	Miss Howard				
27	Miss Howard				
28	Miss Howard				
29	Miss Howard				
30	Miss Howard				
31	Miss Howard				
32	Miss Howard				
33	Miss Howard				
34	Miss Howard				
35	Miss Howard				
36	Miss Howard				
37	Miss Howard				
38	Miss Howard				
39	Miss Howard				
40	Miss Howard				
41	Miss Howard				
42	Miss Howard				
43	Miss Howard				
44	Miss Howard				
45	Miss Howard				
46	Miss Howard				
47	Miss Howard				
48	Miss Howard				
49	Miss Howard				
50	Miss Howard				
51	Miss Howard				
52	Miss Howard				
53	Miss Howard				
54	Miss Howard				
55	Miss Howard				
56	Miss Howard				
57	Miss Howard				
58	Miss Howard				
59	Miss Howard				
60	Miss Howard				
61	Miss Howard				
62	Miss Howard				
63	Miss Howard				
64	Miss Howard				
65	Miss Howard				
66	Miss Howard				
67	Miss Howard				
68	Miss Howard				
69	Miss Howard				
70	Miss Howard				
71	Miss Howard				
72	Miss Howard				
73	Miss Howard				
74	Miss Howard				
75	Miss Howard				
76	Miss Howard				
77	Miss Howard				
78	Miss Howard				
79	Miss Howard				
80	Miss Howard				
81	Miss Howard				
82	Miss Howard				
83	Miss Howard				
84	Miss Howard				
85	Miss Howard				
86	Miss Howard				
87	Miss Howard				
88	Miss Howard				
89	Miss Howard				
90	Miss Howard				
91	Miss Howard				
92	Miss Howard				
93	Miss Howard				
94	Miss Howard				
95	Miss Howard				
96	Miss Howard				
97	Miss Howard				
98	Miss Howard				
99	Miss Howard				
100	Miss Howard				

No.	Name	Address	Amount	Total	
				1937	1938
					Brought forward
1	
2	
3	
4	
5	
6	
7	
8	
9	
10	
11	
12	
13	
14	
15	
16	
17	
18	
19	
20	
21	
22	
23	
24	
25	
26	
27	
28	
29	
30	
31	
32	
33	
34	
35	
36	
37	
38	
39	
40	
41	
42	
43	
44	
45	
46	
47	
48	
49	
50	
					Brought forward

Previous Donations. £ s. d.		Brought forward	Donations during 1938.			Ann. S.		
			£	s.	d.	£	s.	d.
41 6 0	Mono Benevolent Fund	1394	10	9	887	8	7
6 6 0	Mono Service Containers, Ltd.	5	0	0			
	Montefiore, C. G., Executors of	...				1	1	0
3 3 0	Montgomery, Mrs. B.	1	1	0	1	0	0
5 0 0	Moore, Miss Dorothy R. W.				5	5	0
	Morford, Mrs. P. R.				1	1	0
5 0 0	Morgan, E. W., Esq.						
	Morgan, Tom, Esq.						
2 2 0	Morley, Mrs. N.				1	1	0
	Morris, D., Esq.	2	2	0			
	Morris, Mrs. H.	1	1	0			
2 0 0	Morris, Miss						
4 4 0	Morrison-Bell, Major Sir Clive, Bart., M.P.				1	1	0
3 3 0	Morrow, F., St. John, Esq., LL.D.				2	2	0
	Mortimer, R., Esq.				1	1	0
	Mortimer, W. E., Esq.	1	1	0			
1 1 0	Morton, M., Esq.						
	Mosenthal, E. A. H., Esq.				1	1	0
1 0 0	Moses, Myer, Esq.	0	10	0			
0 10 0	Moss, Mrs. Christine						
8 8 0	Moss, Mrs. J. D.				2	2	0
	Mottashaw, G., Esq.				1	1	0
1 0 0	Mount Royal Marble Arch, Ltd.						
183 15 0	Mowlem, Messrs. John, & Co., Ltd.	26	5	0			
	Mugford, Miss Minnie				1	1	0
	Muir-Mackenzie, Miss S. H.				1	1	0
	Mulch, Miss				1	1	0
	Mulch, Mrs.	1	0	0			
1 1 0	Mullens, Mrs. L.						
	Mumby, Miss D. L.	0	2	6			
	Mundy, Mrs.						
2 10 0	Munford, Miss G.						
0 10 0	Murdoch, Miss Margaret						
2 2 0	Murphy, H. L., Esq., K.C.				1	1	0
1 1 0	Murray-Parker, Mrs. M.				0	10	6
2 2 0	Mushet, Miss				2	2	0
8 8 0	Muttlebury, Mrs. S. D.				2	2	0
0 10 6	Myer, Henry D., Esq.				1	1	0
11 11 0	Myers, Frank H., Esq.	1	1	0			
	Naismith, J. C. D., Esq.	2	2	0			
0 10 0	Nakhimoff, Leonid, Esq.						
	Napier, H. A. M., Esq.	0	10	0			
1 1 0	Napier, Ivan, Esq.						
1 1 0	Nash, H. H., Esq.				1	1	0
3 3 0	Nash, Walter, Esq.				1	1	0
	Nassauer, Mrs.				0	10	0
6 4 0	Nathan, Mrs. A.				1	1	0
	Nathan, D. E., Esq.				2	2	0
3 9 3	National Cash Register Co., Ltd. (Staff of)	...	5	5	0			
	Navasquer, Contessa Sylvia De				2	2	0
1 0 0	Naylor, Mrs.						
	Naylor, S., Esq.	5	5	0			
	Naylor-Leyland, Sir Albert E. H.	2	2	0			
3 3 0	Neal, H., Esq.						
1 10 0	Neale, Miss E. M.				0	10	0
15 15 0	Nestles Milk Products, Ltd.	3	3	0			
	Nevill, Messrs. H. W., Ltd.						
0 10 6	"Newcomer"	0	10	6			
	Newell, G., Esq.	1	1	0			
	Newgas, S., Esq.	5	5	0			
2 2 0	Newhouse, Mrs. A. H.				2	2	0
	Newland, C. E., Esq.	0	1	0			
3 3 0	Newlands Bros. & Mumford, Messrs.				1	1	0
	Newman, B. Leigh, Esq.	1	0	0			
	Newson & Co., Messrs						
	Nicholl, Charles R. L., Esq.				1	1	0
	Carried forward	...	1459	18	9	927	15	1

Previous Donations. £ s. d.	Brought forward	Donations during 1938.		Ann. S.	
		£	s. d.	£	s. d.
	...	1459	18 9	927	15 1
	Nicholls, Miss E. ...	0	10 0		
	Nichols, P. B., Esq. ...	1	1 0		
0 7 6	Nicholson, Miss B. ...				
10 10 0	Nicholson, Mrs. F. ...				
37 1 0	Nicholson, Lady Richard			1	1 0
	Nielson, Miss K. ...			0	5 0
	Noakes, A. E., Esq. ...	1	1 0		
	Noble, J., Esq. ...			1	1 0
	Norbury, Mrs. ...			2	2 0
	Norman, —, Esq. ...	0	15 0		
	Norman, A. C. W., Esq. ...	2	2 0		
1 1 0	Norrington, Lt.-Col. H. L. W. ...				
1 1 0	Norris, G. E., Esq. ...			1	1 0
3 3 0	North Kensington Central School Staff of	1	1 0		
4 10 0	North Paddington Central School for Boys	3	5 3		
	Norton, R. C., Esq. ...	5	0 0		
	Norton, Brig.-Gen. Charles E. G., C.B., C.S.I.	5	0 0		
3 3 0	Nunn, Lewis E., Esq. ...			1	1 0
	Nuttall, F. E., Esq. ...	0	10 0		
	Oates, Miss ...			1	0 0
6 1 0	Oates, Mrs. ...			1	0 0
1 1 0	O'Brien, Dr. Helen ...				
17 4 0	Oddfellows, Independent Order of, Lodge No. 552			1	1 0
2 11 0	Oddfellows, I.O. of, No. 123			1	0 0
	Oddy, Miss M. E. ...			1	1 0
	Odeon Cinema, Edgware Road, W. 2	12	0 0		
3 3 0	Ogden, Mrs. ...	1	1 0		
132 3 7	Old Kensingtonians Club	10	16 0		
0 10 0	" Old Visitor " ...				
7 2 0	Olive, Mrs. A. ...			1	1 0
5 0 0	Oliver, J., Esq. ...				
	Oppenheimer, Julius, Esq. ...			1	1 0
5 0 0	Oriel, T. H. B., Esq. ...				
	Ormonde, The Marchioness			2	2 0
7 2 0	Osborne, Stevens & Co., Ltd.			2	2 0
6 6 0	Ostrer, Mark, Esq. ...	2	2 0		
	Ostridge, J., Esq. ...	1	0 0		
	Oules, Miss Catherine			2	2 0
6 6 0	Oules, Miss Evelyn			3	3 0
8 2 6	Ouvry, Miss Aimee			0	5 0
7 4 0	Ouvry, Miss Ethel A. E....			1	1 0
2 2 0	Owen, Miss M. I. ...			2	2 0
8 0 0	Owen, Mrs. ...				
2 1 6	Owen, William, Esq. ...			0	10 6
	Owen, Miss W. M. ...	5	0 0		
13 16 0	Paddington and St. Marylebone Rotary Club...				
39 17 3	Paddington District Post Office, Staff of	2	12 0		
2 2 0	Paddington Railway W. M. Club and Institute			1	1 0
5 0 0	Page, L. B., Esq. ...				
1 0 0	Pahlan, Countess Catherine				
	Pain, Henry J. J., Esq. ...				
1 10 0	Paine, Miss Ella ...				
	Paine, Miss G. C. ...			2	2 0
2 2 0	Palacios, Mrs. ...				
	Palmer, Mrs. F. H. ...			0	5 0
0 10 6	Palmer, H. J., Esq. ...				
0 15 0	Palmiere, Mrs. E. R. ...	0	5 0		
	Papyrus Lodge, Brethren of " In memory of Brother George Buchanan "	2	2 0		
4 4 0	Parker, A. C., Esq. ...				
6 5 0	Parker, Mrs. Denham ...	0	5 0		
1 1 0	Parkin, Wing-Commander F. E. ...				
	Parry, Mrs. A. J. N. ...			5	0 0
	Carried forward	1517	7 0	963	5 7

BRIDGE COUNTY

No.	Name	Address	Amount
1	Patton, J. T. Esq.		
2	Patton, J. T. Esq.		
3	Patton, Mrs. A.		
4	Patton, Mrs. A.		
5	Patton, Mrs. D.		
6	Patrick, J. W. Esq.		
7	Patrick, J. W. Esq.		
8	Patrick, J. W. Esq.		
9	Patrick, Mrs. M.		
10	Patrick, Mrs. M.		
11	Patrick, Mrs. M.		
12	Patrick, Mrs. M.		
13	Patrick, Mrs. M.		
14	Patrick, Mrs. M.		
15	Patrick, Mrs. M.		
16	Patrick, Mrs. M.		
17	Patrick, Mrs. M.		
18	Patrick, Mrs. M.		
19	Patrick, Mrs. M.		
20	Patrick, Mrs. M.		
21	Patrick, Mrs. M.		
22	Patrick, Mrs. M.		
23	Patrick, Mrs. M.		
24	Patrick, Mrs. M.		
25	Patrick, Mrs. M.		
26	Patrick, Mrs. M.		
27	Patrick, Mrs. M.		
28	Patrick, Mrs. M.		
29	Patrick, Mrs. M.		
30	Patrick, Mrs. M.		
31	Patrick, Mrs. M.		
32	Patrick, Mrs. M.		
33	Patrick, Mrs. M.		
34	Patrick, Mrs. M.		
35	Patrick, Mrs. M.		
36	Patrick, Mrs. M.		
37	Patrick, Mrs. M.		
38	Patrick, Mrs. M.		
39	Patrick, Mrs. M.		
40	Patrick, Mrs. M.		
41	Patrick, Mrs. M.		
42	Patrick, Mrs. M.		
43	Patrick, Mrs. M.		
44	Patrick, Mrs. M.		
45	Patrick, Mrs. M.		
46	Patrick, Mrs. M.		
47	Patrick, Mrs. M.		
48	Patrick, Mrs. M.		
49	Patrick, Mrs. M.		
50	Patrick, Mrs. M.		
51	Patrick, Mrs. M.		
52	Patrick, Mrs. M.		
53	Patrick, Mrs. M.		
54	Patrick, Mrs. M.		
55	Patrick, Mrs. M.		
56	Patrick, Mrs. M.		
57	Patrick, Mrs. M.		
58	Patrick, Mrs. M.		
59	Patrick, Mrs. M.		
60	Patrick, Mrs. M.		
61	Patrick, Mrs. M.		
62	Patrick, Mrs. M.		
63	Patrick, Mrs. M.		
64	Patrick, Mrs. M.		
65	Patrick, Mrs. M.		
66	Patrick, Mrs. M.		
67	Patrick, Mrs. M.		
68	Patrick, Mrs. M.		
69	Patrick, Mrs. M.		
70	Patrick, Mrs. M.		
71	Patrick, Mrs. M.		
72	Patrick, Mrs. M.		
73	Patrick, Mrs. M.		
74	Patrick, Mrs. M.		
75	Patrick, Mrs. M.		
76	Patrick, Mrs. M.		
77	Patrick, Mrs. M.		
78	Patrick, Mrs. M.		
79	Patrick, Mrs. M.		
80	Patrick, Mrs. M.		
81	Patrick, Mrs. M.		
82	Patrick, Mrs. M.		
83	Patrick, Mrs. M.		
84	Patrick, Mrs. M.		
85	Patrick, Mrs. M.		
86	Patrick, Mrs. M.		
87	Patrick, Mrs. M.		
88	Patrick, Mrs. M.		
89	Patrick, Mrs. M.		
90	Patrick, Mrs. M.		
91	Patrick, Mrs. M.		
92	Patrick, Mrs. M.		
93	Patrick, Mrs. M.		
94	Patrick, Mrs. M.		
95	Patrick, Mrs. M.		
96	Patrick, Mrs. M.		
97	Patrick, Mrs. M.		
98	Patrick, Mrs. M.		
99	Patrick, Mrs. M.		
100	Patrick, Mrs. M.		

Previous Donations.		Brought forward	Donations during 1938.		Ann. S.				
£	s. d.		£	s. d.	£	s. d.			
4	4	0	1517	7	0	963	5	7	
2	10	0	2	2	0				
							0	10	0
							0	10	0
5	0	0	0	17	0				
			5	0	0				
1	1	0	2	2	0				
2	2	0							
1	10	0	2	2	0				
			2	0	0				
			10	0	0				
2	3	6					1	1	0
			0	5	0				
			0	1	0				
14	0	0					1	0	0
2	18	0							
1	15	0	0	5	0				
5	4	0	0	10	0		1	1	0
2	10	0	1	0	0				
5	7	9							
			10	0	0				
7	10	0					1	0	0
1	10	0							
22	0	0	5	0	0				
3	0	0							
			1	1	0				
1	1	0					1	0	0
			2	2	0				
							1	1	0
3	3	0	2	2	0				
3	2	6					0	10	6
0	5	0							
2	0	0	0	5	0				
5	4	0					1	1	0
2	0	0	0	10	0				
5	0	0	5	0	0				
2	2	0					1	1	0
							2	2	0
1	0	0					1	1	0
3	3	0	3	3	0				
1	1	0							
							2	2	0
1	1	0							
2	6	0	1	1	0				
							1	1	0
6	6	0					2	2	0
4	18	6	1	10	0				
0	2	6					1	0	0
1	1	0					5	5	0
5	5	0							
			0	10	0				
0	10	6							
5	0	0							
2	0	0					1	1	0
							1	1	0
			0	12	6				
5	5	0					1	1	0
			2	2	0				
			0	5	0				
2	0	0							
1	1	0							
3	3	0					2	2	0
1	0	0	0	10	6				
2	2	0					1	1	0
2	12	6	1	11	6				
			1	0	0				
23	2	0	2	2	0				
0	10	0							
3	3	0							
30	5	0					6	0	0

Carried forward 1583 18 6 1000 0 1

Previous Donations £ s. d.		Brought forward	Donations during 1938.			Ann. S.		
			£	s.	d.	£	s.	d.
0 10 0	Price, Mr. and Mrs.	...	1583	18	6	1000	0	1
0 10 0	Priday, S. M., Esq.	...	1	1	0	0	5	0
	Prior, Miss E. Thurlow	...				1	1	0
0 10 0	Prior, H. R. Thurlow, Esq.	...						
0 10 0	Prior, Mrs....	...						
	Pryor, Miss	...	0	10	0			
6 6 0	Pryse, Mrs. L.	...				3	3	0
2 2 0	Pulbrook, Mr. and Mrs.	...				1	1	0
2 10 0	Pullen, J., Esq.	...	1	0	0			
	Purdey, Capt. J. A.	...				2	2	0
6 6 0	Purkington, H., Esq.	...	2	2	0			
1 1 0	Purves, P. R., Esq.	...						
	Pyke, L., Esq.	...				1	1	0
1 11 6	Queensberry, The Marquess of	...						
	Quinlan, C. G., Esq.	...	1	0	0			
1 0 0	Radkie, Mrs.	...	1	0	0			
20 0 0	Radlett, Residents of	...						
	Radmar, Miss E.	...	1	0	0			
	Rait, —, Esq.	...	1	0	0			
	Ralli, Mrs. Ambrose P.	...				2	2	0
12 2 0	Ralli, Capt. Stephen P.	...				2	2	0
2 2 0	Ralph & Co., Messrs.	...				1	11	6
1 5 0	Ram, W. E., Esq.	...	0	10	0			
2 0 0	Ramsay, F., Esq.	...				0	10	0
	Ramsay, Lt.-Col. J. G.	...	1	0	0			
1 15 6	Ramsay, Lady	...						
1 1 0	Ranalow, F. B., Esq.	...						
	Randall, Mrs.	...	2	2	0			
5 15 0	Randall, P. M., Esq.	...	4	4	0			
	Rank, J. V., Esq.	...	10	0	0			
	Ranyell, Mrs. I.	...				1	1	0
45 0 0	Raphael, H. E., Esq.	...						
5 5 0	Rapley, Mrs. A. H.	...				1	1	0
1 0 0	Ratcliffe, Miss M.	...				4	4	0
3 3 0	Ratendone, Viscount	...						
6 6 0	Raven, Dr. Hugh M.	...				1	1	0
21 0 0	Ravenscroft, Lt.-Col. and Mrs. H. V.	...				5	0	0
1 1 0	Rawlins, F. I. G.	...						
	Rawson, Mrs.	...						
0 5 0	Rayden, Miss G.	...						
1 1 0	Rayment, Mrs. G.	...	1	1	0			
	Read, Mrs. C. L.	...	2	2	0			
1 11 6	Reader, Major Harold C.	...				0	10	6
	Reavil, A. L. P., Esq.	...				2	2	0
3 3 0	Reavil, Miss Rosa	...				1	1	0
	Record, The	...	1	1	0			
5 0 0	Reeves, Miss Sonia	...						
0 10 0	Regan, Miss Vera	...						
	Regina Employment Bureau	...				1	1	0
1 0 0	Reid, Miss A.	...						
2 2 0	Reid, Lady	...				2	2	0
7 5 0	Reid, Mrs. J. P.	...	0	10	0			
	Reif, W., Esq.	...	0	10	0			
1 5 0	Reiss, Patrick, Esq.	...						
27 8 0	Remnant, Lady	...				2	2	0
6 6 0	Rennie, C. Ogilvy, Esq.	...				1	1	0
1 1 0	Rennie, Mrs. I.	...						
5 0 0	Revelstoke, Lady	...						
2 10 0	Reynolds, Mrs. Emerson...	...				0	10	0
1 5 0	Reynolds, Mrs. G.	...	1	0	0			
6 6 0	Richards, A. P., Esq.	...				2	2	0
	Richards, Dr. H. W.	...				1	1	0
1 0 0	Richards, Mrs.	...						
	Carried forward	...	1616	11	6	1040	18	1

Page	Name	Page	Name
1	Adams, John	10	Johnson, W. H.
2	Adams, John	11	Johnson, W. H.
3	Adams, John	12	Johnson, W. H.
4	Adams, John	13	Johnson, W. H.
5	Adams, John	14	Johnson, W. H.
6	Adams, John	15	Johnson, W. H.
7	Adams, John	16	Johnson, W. H.
8	Adams, John	17	Johnson, W. H.
9	Adams, John	18	Johnson, W. H.
10	Adams, John	19	Johnson, W. H.
11	Adams, John	20	Johnson, W. H.
12	Adams, John	21	Johnson, W. H.
13	Adams, John	22	Johnson, W. H.
14	Adams, John	23	Johnson, W. H.
15	Adams, John	24	Johnson, W. H.
16	Adams, John	25	Johnson, W. H.
17	Adams, John	26	Johnson, W. H.
18	Adams, John	27	Johnson, W. H.
19	Adams, John	28	Johnson, W. H.
20	Adams, John	29	Johnson, W. H.
21	Adams, John	30	Johnson, W. H.
22	Adams, John	31	Johnson, W. H.
23	Adams, John	32	Johnson, W. H.
24	Adams, John	33	Johnson, W. H.
25	Adams, John	34	Johnson, W. H.
26	Adams, John	35	Johnson, W. H.
27	Adams, John	36	Johnson, W. H.
28	Adams, John	37	Johnson, W. H.
29	Adams, John	38	Johnson, W. H.
30	Adams, John	39	Johnson, W. H.
31	Adams, John	40	Johnson, W. H.
32	Adams, John	41	Johnson, W. H.
33	Adams, John	42	Johnson, W. H.
34	Adams, John	43	Johnson, W. H.
35	Adams, John	44	Johnson, W. H.
36	Adams, John	45	Johnson, W. H.
37	Adams, John	46	Johnson, W. H.
38	Adams, John	47	Johnson, W. H.
39	Adams, John	48	Johnson, W. H.
40	Adams, John	49	Johnson, W. H.
41	Adams, John	50	Johnson, W. H.
42	Adams, John	51	Johnson, W. H.
43	Adams, John	52	Johnson, W. H.
44	Adams, John	53	Johnson, W. H.
45	Adams, John	54	Johnson, W. H.
46	Adams, John	55	Johnson, W. H.
47	Adams, John	56	Johnson, W. H.
48	Adams, John	57	Johnson, W. H.
49	Adams, John	58	Johnson, W. H.
50	Adams, John	59	Johnson, W. H.
51	Adams, John	60	Johnson, W. H.
52	Adams, John	61	Johnson, W. H.
53	Adams, John	62	Johnson, W. H.
54	Adams, John	63	Johnson, W. H.
55	Adams, John	64	Johnson, W. H.
56	Adams, John	65	Johnson, W. H.
57	Adams, John	66	Johnson, W. H.
58	Adams, John	67	Johnson, W. H.
59	Adams, John	68	Johnson, W. H.
60	Adams, John	69	Johnson, W. H.
61	Adams, John	70	Johnson, W. H.
62	Adams, John	71	Johnson, W. H.
63	Adams, John	72	Johnson, W. H.
64	Adams, John	73	Johnson, W. H.
65	Adams, John	74	Johnson, W. H.
66	Adams, John	75	Johnson, W. H.
67	Adams, John	76	Johnson, W. H.
68	Adams, John	77	Johnson, W. H.
69	Adams, John	78	Johnson, W. H.
70	Adams, John	79	Johnson, W. H.
71	Adams, John	80	Johnson, W. H.
72	Adams, John	81	Johnson, W. H.
73	Adams, John	82	Johnson, W. H.
74	Adams, John	83	Johnson, W. H.
75	Adams, John	84	Johnson, W. H.
76	Adams, John	85	Johnson, W. H.
77	Adams, John	86	Johnson, W. H.
78	Adams, John	87	Johnson, W. H.
79	Adams, John	88	Johnson, W. H.
80	Adams, John	89	Johnson, W. H.
81	Adams, John	90	Johnson, W. H.
82	Adams, John	91	Johnson, W. H.
83	Adams, John	92	Johnson, W. H.
84	Adams, John	93	Johnson, W. H.
85	Adams, John	94	Johnson, W. H.
86	Adams, John	95	Johnson, W. H.
87	Adams, John	96	Johnson, W. H.
88	Adams, John	97	Johnson, W. H.
89	Adams, John	98	Johnson, W. H.
90	Adams, John	99	Johnson, W. H.
91	Adams, John	100	Johnson, W. H.

1. The following information was obtained from a review of the records of the Bureau of Land Management, Department of the Interior, regarding the proposed acquisition of land for the establishment of a national monument in the State of California.

2. The land in question is situated in the County of San Diego, California, and is owned by the State of California. The land is described as follows:

3. The land is situated in the County of San Diego, California, and is owned by the State of California. The land is described as follows:

4. The land is situated in the County of San Diego, California, and is owned by the State of California. The land is described as follows:

5. The land is situated in the County of San Diego, California, and is owned by the State of California. The land is described as follows:

6. The land is situated in the County of San Diego, California, and is owned by the State of California. The land is described as follows:

7. The land is situated in the County of San Diego, California, and is owned by the State of California. The land is described as follows:

8. The land is situated in the County of San Diego, California, and is owned by the State of California. The land is described as follows:

9. The land is situated in the County of San Diego, California, and is owned by the State of California. The land is described as follows:

10. The land is situated in the County of San Diego, California, and is owned by the State of California. The land is described as follows:

11. The land is situated in the County of San Diego, California, and is owned by the State of California. The land is described as follows:

12. The land is situated in the County of San Diego, California, and is owned by the State of California. The land is described as follows:

13. The land is situated in the County of San Diego, California, and is owned by the State of California. The land is described as follows:

14. The land is situated in the County of San Diego, California, and is owned by the State of California. The land is described as follows:

Previous Donations.		Brought forward	Donations during 1938.		Ann. S.	
£	s. d.		£	s. d.	£	s. d.
34	1 0	Richardson, Mrs. ...	1616	11 6	1040	18 1
1	1 0	Richardson, R., Esq. ...			2	2 0
		Richardson, S. P., Esq. ...				
26	16 0	Rickards, Arthur, Esq. ...			1	1 0
7	0 0	Rickards, Philip, Esq. ...	5	0 0		
		Riddoch, Miss C. ...			0	10 6
		Ridgers, Sharpe, Esq. ...			1	1 0
1	1 0	Ridley, Rosamond, Viscountess...	5	5 0		
1	1 0	Rignall, W., Esq. ...				
2	1 0	Riley, J. C., Esq. ...			0	10 6
1	15 0	Ripley, Miss Ethel ...			3	3 0
5	5 0	Risk, J. B., Esq. ...			0	10 0
0	10 0	Rivington, Miss Grace ...				
2	2 0	Roberts, Ernest, Esq. ...			2	2 0
		Roberts, G., Esq. ...	0	10 6		
		Roberts, Mrs. G. ...			1	1 0
		Roberts, G. H., Esq. ...	2	16 6		
		Roberts, W. Gordon, Esq. ...	0	10 6		
2	2 0	Robertson, Mrs. Bessie ...			1	1 0
2	2 0	Robertson, Mrs. C. A. ...			2	2 0
		Robertson, Mrs. D. H. ...			0	10 0
1	0 0	Robinson, F. W., Esq. ...				
1	1 0	Robinson, Dr. Hugh ...				
0	10 0	Robinson, Hugh M., Esq. ...	0	10 0		
2	12 0	Robinson, J. C., Esq. ...	1	1 0		
		Robinson, Miss M. Joyce ...	1	1 0		
1	7 5	Robinson, Master Stanley ...	0	3 0		
2	2 0	Robson, Edward, Esq. ...	1	1 0		
10	5 0	Roche, Miss R. ...				
0	15 0	Rocke, W. P., Esq. ...				
3	3 0	Rockman, J. J., Esq. ...			1	1 0
9	9 0	Rodney, G. W., Esq. ...				
		Rodocanachi, Harold, Esq. ...				
1	1 0	Rogers, Mrs. H. M. ...			0	10 6
6	1 0	Rogers, Miss I. ...	1	1 0		
		Rogers, Lady ...	0	2 6		
		Rogers, Miss Ramsden ...	0	10 0		
7	2 0	Rogers, Major-Gen. Sir Leonard, C.I.E., M.D., I.M.S., K.C.S.I. ...				
30	0 0	Romanes, Mrs. D. H. ...				
35	0 0	Romanes, F. J., Esq. ...				
4	4 0	Romeu, Mrs. ...				
6	6 0	Romilly, Rt. Hon. Lord ...			2	2 0
		Rootes, Ltd. ...	5	5 0		
4	4 0	Rose, Miss E. ...			1	0 0
6	6 0	Rosenfeld, Laurie, Esq. ...			1	1 0
2	2 0	Rosenfeld, Louis, Esq. ...	1	1 0		
		Rosenhain, Mrs. Max ...			1	1 0
0	10 6	Rosenstein, Mrs. ...				
1	1 0	Rosenthal, Max, Esq. ...	1	1 0		
		Rossmore, Lord and Lady ...			2	2 0
3	3 0	Rossom, H. A., Esq. ...			1	1 0
		Roston, J. E., Esq. ...	0	5 0		
17	17 0	Rotary Photographic Company, Messrs. ...	2	2 0		
1	0 0	Rotherham, Mrs. ...				
		Rothkergel, Miss ...	1	1 0		
		Rothschild, Anthony G. de, Esq. ...	8	5 0		
2	2 0	Rowcliffe, Miss S. F. ...			1	1 0
12	0 0	Rowlands, Rev. E. L., B.A., B.D. ...			2	0 0
0	15 0	Rowley, Miss Ada ...				
1	1 0	Roxburghe, Mrs. J. B. ...	1	1 0		
8	8 0	Royal Liver Friendly Society ...			2	2 0
105	0 0	Royal London Mutual Insurance Society ...			10	10 0
11	15 0	Royal Sovereign Pencil Co., Messrs., The Employees of ...			1	0 0
		Royds, G. B., Esq. ...	2	2 0		
0	10 0	Rubens, Mrs. H. I. ...	0	10 6		
		Rubens, H. V., Esq. ...			2	2 0
0	10 6	Rumming, Miss D. ...			1	1 0
2	18 0	Russell, The Hon. Mrs. C. ...				
0	7 6	Russell, Mrs. ...				
6	0 0	Russell, Miss Diana ...			1	1 0
5	0 0	Russell, Miss F. ...			2	2 0

Carried forward ... 1658 17 0 1089 9 7

Previous Donations. £ s. d.	Brought forward	Donations during 1938.			Ann. S.		
		£	s.	d.	£	s.	d.
5 5 0	Russian Oil Products, Ltd.	1658	17	0	1089	9	7
23 8 1	Rutland Court Hotel	3	6	0			
	Rymer, J. A., Esq.				1	1	0
2 2 0	Sabey & Co., Messrs. H.				2	2	0
1 10 0	Sabey, Mrs. G.	1	0	0			
	Sabline, Eugene, Esq.	0	5	0			
4 4 0	Sacher, Mrs.						
5 5 0	St. Aubyn, Mrs. E.	1	1	0			
0 10 0	St. Aubyn, Miss H. G.				0	5	0
0 5 0	St. John, Hon. Chas. P.						
5 11 0	St. Mark's, Marylebone, G.F.S.	0	13	0			
	St. Mary's College	1	2	6			
3 0 0	St. Mary's College	0	18	3			
8 2 7	St. Mary's College Dramatic Society	5	4	4			
7 7 0	St. Peter's Home				5	0	0
	Salaman, Fredk., Esq.						
	Salmon, S., Esq.	1	1	0			
2 2 0	Salom, Miss M. H.	1	1	0			
0 10 6	Salter, Mrs.						
0 10 6	Sampson, Mrs. C.						
	Samuel, F. D., Esq.	5	5	0			
	Samuel, H., Esq.	5	5	0			
32 11 0	Samuel, Miss L., The late				1	1	0
5 5 0	Samuel, of Mount Carmel, Rt. Hon. Viscount, G.C.B., G.B.E., D.C.L.				1	1	0
2 0 0	Sanders, Mrs. Evelyn				2	0	0
	Sanderson, R. W. Whaley, Esq.	0	10	6			
	Sanderson-Stewart, Miss H.				1	1	0
8 8 0	Sandwith, Mrs.				2	2	0
0 10 6	Sanger, Mrs. L. S.						
	Sassoon, Miss Betty	0	1	0			
1 1 0	Saunders, E. W., Esq.						
4 3 0	Savile-Lumley, Hon. Minnie				1	1	0
0 12 0	Savill, Mrs. Ada						
0 5 0	Savours, Miss G.	0	5	0			
	Sawyer, G. A., Esq.	0	10	0			
9 9 0	Saxone Shoe Company, Ltd.				1	1	0
2 2 0	Sayers, Mrs. J.						
	Schiff, Mrs.				1	1	0
	Schlesinger, Mrs. E.	5	0	0			
	Schooling, Miss M. L.				1	1	0
7 2 0	Schorah, Mrs.	0	5	0			
	Schuster, L. F., Esq.				2	2	0
0 10 6	Schwarz, Mrs. Hilda						
2 0 0	Schwarzschild, Percy H. S., Esq.	1	0	0			
	Scott, J. R., Esq.	1	1	0			
0 18 6	Scott, Miss Munro				1	1	0
	Scott, Dr. R. H.				1	1	0
	Scott, Mrs. S. C.	0	10	6			
	Scott, Walter McC., Esq.				2	2	0
	Scott, Walter W., Esq.				1	1	0
	Scott-Fox, Mrs.				1	1	0
4 0 0	Scottish Rural Workers' Approved Society						
5 5 0	Scrutton, Lady	1	1	0			
	Scrutton, Miss	0	10	6			
2 0 0	Seaman, Mrs. M.				2	2	0
17 0 0	Seares, Mrs. M.	3	0	0			
	Sebag-Montefiore, Mrs. C.				1	1	0
6 6 0	Sedgwick, Mrs.				5	0	0
	Sefton, D., Esq.				1	1	0
	Selby, Miss G.				1	1	0
	Sena, Surya, Esq.	1	0	0			
	Serena Miss						
	Shackman, Mrs. B. J.				1	1	0
5 0 0	Shand, Miss A. M.				2	0	0
2 0 0	Sharp Deane, Mrs. A.	2	0	0			
	Sharpe, Venerable E. N., M.A.				1	1	0
	Shaw, Mrs. E.	0	10	0			
0 10 0	Shaw, Messrs. W. A., & Sons, Ltd.				1	1	0
	Carried forward	1702	3	7	1133	2	7

Division	Department	Name	Salary	Grade
1	1	Smith, John H. Eng	100.00	10
1	1	Smith, Mrs. M. C.	75.00	8
1	1	Smith, Mrs. J. C.	75.00	8
1	1	Smith, Mrs. H. C.	75.00	8
1	1	Smith, Mrs. M. H.	75.00	8
1	1	Smith, Mrs. J. H.	75.00	8
1	1	Smith, Mrs. M. J.	75.00	8
1	1	Smith, Mrs. H. J.	75.00	8
1	1	Smith, Mrs. M. K.	75.00	8
1	1	Smith, Mrs. J. K.	75.00	8
1	1	Smith, Mrs. H. K.	75.00	8
1	1	Smith, Mrs. M. L.	75.00	8
1	1	Smith, Mrs. J. L.	75.00	8
1	1	Smith, Mrs. H. L.	75.00	8
1	1	Smith, Mrs. M. M.	75.00	8
1	1	Smith, Mrs. J. M.	75.00	8
1	1	Smith, Mrs. H. M.	75.00	8
1	1	Smith, Mrs. M. N.	75.00	8
1	1	Smith, Mrs. J. N.	75.00	8
1	1	Smith, Mrs. H. N.	75.00	8
1	1	Smith, Mrs. M. O.	75.00	8
1	1	Smith, Mrs. J. O.	75.00	8
1	1	Smith, Mrs. H. O.	75.00	8
1	1	Smith, Mrs. M. P.	75.00	8
1	1	Smith, Mrs. J. P.	75.00	8
1	1	Smith, Mrs. H. P.	75.00	8
1	1	Smith, Mrs. M. Q.	75.00	8
1	1	Smith, Mrs. J. Q.	75.00	8
1	1	Smith, Mrs. H. Q.	75.00	8
1	1	Smith, Mrs. M. R.	75.00	8
1	1	Smith, Mrs. J. R.	75.00	8
1	1	Smith, Mrs. H. R.	75.00	8
1	1	Smith, Mrs. M. S.	75.00	8
1	1	Smith, Mrs. J. S.	75.00	8
1	1	Smith, Mrs. H. S.	75.00	8
1	1	Smith, Mrs. M. T.	75.00	8
1	1	Smith, Mrs. J. T.	75.00	8
1	1	Smith, Mrs. H. T.	75.00	8
1	1	Smith, Mrs. M. U.	75.00	8
1	1	Smith, Mrs. J. U.	75.00	8
1	1	Smith, Mrs. H. U.	75.00	8
1	1	Smith, Mrs. M. V.	75.00	8
1	1	Smith, Mrs. J. V.	75.00	8
1	1	Smith, Mrs. H. V.	75.00	8
1	1	Smith, Mrs. M. W.	75.00	8
1	1	Smith, Mrs. J. W.	75.00	8
1	1	Smith, Mrs. H. W.	75.00	8
1	1	Smith, Mrs. M. X.	75.00	8
1	1	Smith, Mrs. J. X.	75.00	8
1	1	Smith, Mrs. H. X.	75.00	8
1	1	Smith, Mrs. M. Y.	75.00	8
1	1	Smith, Mrs. J. Y.	75.00	8
1	1	Smith, Mrs. H. Y.	75.00	8
1	1	Smith, Mrs. M. Z.	75.00	8
1	1	Smith, Mrs. J. Z.	75.00	8
1	1	Smith, Mrs. H. Z.	75.00	8

Item	Description	Amount	Total
1
2
3
4
5
6
7
8
9
10
11
12
13
14
15
16
17
18
19
20
21
22
23
24
25
26
27
28
29
30
31
32
33
34
35
36
37
38
39
40
41
42
43
44
45
46
47
48
49
50
51
52
53
54
55
56
57
58
59
60
61
62
63
64
65
66
67
68
69
70
71
72
73
74
75
76
77
78
79
80
81
82
83
84
85
86
87
88
89
90
91
92
93
94
95
96
97
98
99
100

Previous Donations.	Donations during 1938.		Ann. S.						
	£	s. d.		£	s. d.				
			Brought forward ...	1702	3	7	1133	2	7
6 6 0	Sheffield, Miss L.				0	10	6
1 1 0	Sheldrake, Miss M. C.						
5 5 0	Shellum, Messrs. A., & Sons, Ltd.	1	1	0			
13 13 0	Shepherd, Herbert, Esq.						
1 1 0	Shepherd, Major Ian W.						
2 0 0	Sheppard, Major-Gen. S. H., C.B., C.M.G., D.S.O.				1	0	0
4 4 0	Shienbaum, L., Esq.						
	Shoults, Miss K.				0	10	0
	Sideris, M., Esq.	0	5	0			
8 3 0	Sidney, Hon. Mrs. William				2	2	0
	Sieff, Mrs.	2	10	0			
5 5 0	Sigrist, F., Esq.						
	Silcock, Mrs. A. Q.				1	1	0
	Silcock, Ronald, Esq.				1	1	0
	Silcox, A. W., Esq.						
	Simms, Mrs. F. R.	3	3	0			
3 3 0	Simon, Julian H., Esq.				1	1	0
	Simons, C., Esq.				0	10	0
	Simson, Miss M. C.				3	3	0
3 0 0	Sinclair, Mrs. M. B.						
5 5 0	Singer, Lt.-Comdr. Paris G., R.N.						
3 0 0	Singleton, Miss E.	1	0	0			
60 0 0	Sisters of the Church				5	0	0
0 10 0	Skaer, E. A., Esq.						
1 1 0	Slaughter, Miss				1	1	0
20 18 0	Slough Postal District, Staff of	2	0	0			
	Smail, Miss	0	2	0			
2 2 0	Smith, Messrs. A. J., & Co., Ltd.				2	2	0
	Smith, D. B., Esq.				1	1	0
3 3 0	Smith, Mrs. F. C.						
5 0 0	Smith, F. Hindley, Esq.				5	0	0
0 4 0	Smith, G., Esq.				2	2	0
1 1 0	Smith, Henry, & Son, Messrs.						
4 0 0	Smith, Mrs. Herbert				1	0	0
	Smith, H. L., & Co., Ltd.				1	1	0
2 2 0	Smith, Miss H. P.	1	1	0			
	Smith, Miss L. M.				2	2	0
	Smith, Miss M. C.	52	15	6			
10 10 0	Smith's Potato Crisps, Ltd.	2	2	0			
120 10 0	Smith, Messrs. S. & Son (M.A.), Ltd.	10	0	0			
2 0 0	Smith, Miss S. E., The late	0	10	0	1	0	0
	Smithers, Mrs.						
1 1 0	Smyth, A. E. A., Esq.	5	0	0			
	Sneyd-Kynnersley, Miss	1	1	0			
	Snow, Miss				0	10	6
					2	2	0
17 17 0	Solomon, Arthur, Esq.						
1 11 6	Solomon, Bernard, Esq.				1	1	0
5 5 0	Solomon, James H., Esq.	5	5	0			
6 6 0	Solomon, Maurice, Esq.	3	3	0			
1 1 0	Solomon, Mrs.						
	Somper, J. D., Esq., J. P.						
8 8 0	Sonata Laundry, Ltd.				3	3	0
2 5 0	Southcomb, Miss A. G.				1	15	0
35 0 0	South-Western District P.O., Counter Clerks and Telegraphists						
	Section, Fines and Gains Fund	5	0	0			
1 1 0	Southworth, Mrs. A. A.						
	Soutter, Miss	0	2	0			
	Sparshott, Mrs.	2	0	0			
0 6 6	Speed, Master William						
3 3 0	Spencer, Arthur J., Esq.	1	1	0	1	1	0
	Speyer, Mrs.	2	0	0			
2 2 0	Spicer, E. Stevens, Esq.	1	1	0			
2 11 6	Spicer, Miss M. Dykes						
	Spiller, A. L., Esq.	5	5	0			
1002 1 2	Spiller, Messrs. G.	166	7	5			
6 6 0	Spink, Mrs. Helen				1	1	0
0 10 6	Spurrier, S., Esq., R.B.A.						
	Squire, The Misses Queenie, Phyllis and Dorothy	0	2	8			
1 0 0	Stacey, H. W., Esq.						
19 5 0	Stacey, Mrs. M.						
	Stacey, M. E. H., Esq.	5	5	0			
	Carried forward	1981	6	2	1176	3	7

Previous Donations. £ s. d.		Brought forward ...	Donations during 1938.		Ann. S.	
			£ s. d.	1981 6 2	£ s. d.	1176 3 7
15 15 0	Stamford Bridge Greyhound Bookmakers' Hospital Fund
7 7 0	Standley, G., Esq.
2 2 0	Stanger-Leathes, Mrs. E. M.	1 1 0
2 11 0	Staniland, Miss	1 1 0
2 2 0	Stanley Street Institute
10 0 0	Stanners, R. W., Esq.
1 11 6	Staples, H. V., Esq.	1 1 0
1 0 0	Steel, Mrs. E. M.
21 19 0	Stein, Mrs. Alice M.	2 2 0
6 6 0	Steinthal, A. E., Esq.	2 2 0
5 0 0	Stephens, G. D., Esq.
2 2 0	Stephenson, G., Esq.	1 1 0
4 4 0	Stephenson, W. S., Esq.	1 1 0
4 4 0	Sterling, Louis, Esq.	2 2 0
1 1 0	Sternberg, Louis, Esq.	1 1 0
0 10 0	Stevens, Mrs. G. B.	0 5 0
1 1 0	Stevens, J., Esq.
—	Stevenson, Miss M. H.	2 0 0
—	Stewart, Herbert G., Esq.	5 0 0
2 2 0	Stewarts & Lloyds, Ltd.	2 2 0
1 1 0	Stirling, C. McKidd, Esq.
—	Stock Exchange Clerks' Provident Fund	5 5 0
—	Stockton, The Rev. S. and Mrs.
6 2 0	Stokes, Mrs. Durham	2 2 0
—	Stokes, G. A., Esq.	1 1 0
—	Stonard, John S., Esq.	1 1 0	...	1 1 0
—	Stopford-Jones, E., Esq.	1 1 0
3 1 0	Stopford-Sackville, Mrs. Lionel...
1 1 0	Storr, The Rev. E. C., The late...	1 1 0
1 11 0	Storr, Lt.-Col. Lancelot, C.B.	1 1 0
0 11 0	Stott, R. B., Esq.	0 5 0
—	Straight, Whitney, Esq.	5 5 0
17 17 0	Straker, Messrs. W., Ltd.	1 1 0
11 0 0	Strange, Miss H. E.	10 0 0
23 0 0	Strang-Steel, Hon. Mrs.	2 0 0
—	Strong, L. A. G., Esq.
—	Strutt, Hon. Mrs. Arthur	2 2 0
12 12 0	Stubbs, R., Esq.	2 2 0
—	Studholme, H. J., Esq.	1 1 0
—	Sturrock, Mrs.	1 0 0
—	Sturt, Gerald, Esq.	1 1 0
4 0 0	Suffolk Well-wisher	1 0 0
5 15 6	Suggate, Miss E. M.	1 1 0
1 0 0	Sullivan, Mrs. J. B.	0 10 0
—	Summers, W., Esq.	2 0 0
0 15 0	Sutherland-Kemp, Mrs.
1 5 0	Swann, T. G., Esq.
2 2 0	Sykes, J. S., Esq.
22 10 0	Symes-Thompson, Mrs. C.
—	Symmons, Charles, Esq.	0 5 0
—	Symons, Miss C. J.	5 0 0
—	Syrett, Clarence G., Esq.	1 1 0
4 0 0	Syrett, Miss Ivy	1 1 0
1 1 0	Talbot, Mrs. W.	0 10 6
0 10 0	Tanssig, F., Esq.
12 8 0	Tapper, S., Esq., The Employees of	1 1 0
3 0 0	Tate, Mrs. Bell	1 10 0
—	Tatham, E. E., Esq.	1 1 0
—	Taylor, Miss Anne	1 1 0
3 3 0	Taylor, Arthur, Esq.	1 1 0
24 3 0	Taylor, Miss E.	1 1 0
2 0 0	Taylor, F. N. G., Esq.	2 2 0
1 1 0	Taylor, Mrs. P.
—	Taylor, The Misses	1 1 0
5 5 0	Tehri, H. H. The Maharajah of
—	Telling, Miss H. B.	1 1 0
10 10 0	Telling, Messrs. W. A., Ltd.	2 2 0
Carried forward ...			2038	7	8	1206 0 7

Number	Name	Address	City	State
10	Thompson, Mrs. A.			
11	Thompson, Mrs. Helen			
12	Thompson, Mrs. M.			
13	Thompson, J. H., Esq.			
14	Thompson, M. ...			
15	Thompson, E. A., Esq., A.F.L.A.			
16	Thompson, Mrs. M.			
17	Thompson, Mrs. M.			
18	Thompson, Mrs. Stephen			
19	Thompson, The ...			
20	Thompson, W. H., Esq., The ...			
21	Thompson, Mrs. ...			
22	Thompson, Mrs. J. E.			
23	Thompson, F. A., Esq.			
24	Thompson, H. H., Esq.			
25	Thompson, William H., Esq.			
26	Thompson, Mrs.			
27	Thompson, Fred H., Esq.			
28	Thompson, W. W., Esq.			
29	Thompson, W. H., Esq.			
30	Thompson, Mrs. A. A.			
31	Thompson, Mrs.			
32	Thompson, Mrs. Humphrey			
33	Thompson, T. H., Esq.			
34	Thompson, Mrs.			
35	Thompson, Mrs.			
36	Thompson, E. F., Esq.			
37	Thompson, Mrs.			
38	Thompson, H. J., Esq.			
39	Thompson, F. M. A., Esq.			
40	Thompson, Mrs.			
41	Thompson, V. W., Esq., and Mrs.			
42	Thompson, Mrs.			
43	Thompson, H., Esq.			
44	Thompson, Mrs. Jean			
45	Thompson, Mrs. E.			
46	Thompson, Columbia V.			
47	Thompson, W. A., Esq.			
48	Thompson, C. J. A., Esq.			
49	Thompson, E. W., Esq., A.F.L.A.			
50	Thornhill, H., Esq.			
51	Thornhill, Mrs. W.			
52	Thornhill, E., Esq.			
53	Thornhill, W. J., Esq.			
54	Thornhill, W. J., Esq.			
55	Thornhill, Mrs. E.			
56	Thornhill, Mrs. E.			
57	Thornhill, Mrs. E.			
58	Thornhill, Mrs. E.			
59	Thornhill, Mrs. E.			
60	Thornhill, Mrs. E.			
61	Thornhill, Mrs. E.			
62	Thornhill, Mrs. E.			
63	Thornhill, Mrs. E.			
64	Thornhill, Mrs. E.			
65	Thornhill, Mrs. E.			
66	Thornhill, Mrs. E.			
67	Thornhill, Mrs. E.			
68	Thornhill, Mrs. E.			
69	Thornhill, Mrs. E.			
70	Thornhill, Mrs. E.			
71	Thornhill, Mrs. E.			
72	Thornhill, Mrs. E.			
73	Thornhill, Mrs. E.			
74	Thornhill, Mrs. E.			
75	Thornhill, Mrs. E.			
76	Thornhill, Mrs. E.			
77	Thornhill, Mrs. E.			
78	Thornhill, Mrs. E.			
79	Thornhill, Mrs. E.			
80	Thornhill, Mrs. E.			
81	Thornhill, Mrs. E.			
82	Thornhill, Mrs. E.			
83	Thornhill, Mrs. E.			
84	Thornhill, Mrs. E.			
85	Thornhill, Mrs. E.			
86	Thornhill, Mrs. E.			
87	Thornhill, Mrs. E.			
88	Thornhill, Mrs. E.			
89	Thornhill, Mrs. E.			
90	Thornhill, Mrs. E.			
91	Thornhill, Mrs. E.			
92	Thornhill, Mrs. E.			
93	Thornhill, Mrs. E.			
94	Thornhill, Mrs. E.			
95	Thornhill, Mrs. E.			
96	Thornhill, Mrs. E.			
97	Thornhill, Mrs. E.			
98	Thornhill, Mrs. E.			
99	Thornhill, Mrs. E.			
100	Thornhill, Mrs. E.			

SUBSIDIARY CITY GOVERNORS.

Date	Description	Donations	
		Value	Rate
		100	2
11-15	General Hospital		1 1 0
11-15	St. Paul's Church		1 1 0
11-15	St. James' Church		1 1 0
11-15	St. Peter's Church		1 1 0
11-15	St. John's Church		1 1 0
11-15	St. Andrew's Church		1 1 0
11-15	St. George's Church		1 1 0
11-15	St. Michael's Church		1 1 0
11-15	St. Nicholas Church		1 1 0
11-15	St. Raphael Church		1 1 0
11-15	St. Basil Church		1 1 0
11-15	St. Demetrius Church		1 1 0
11-15	St. Agatha Church		1 1 0
11-15	St. Elizabeth Church		1 1 0
11-15	St. Ann Church		1 1 0
11-15	St. Ursula Church		1 1 0
11-15	St. Katerina Church		1 1 0
11-15	St. Barbara Church		1 1 0
11-15	St. Margaret Church		1 1 0
11-15	St. Theresia Church		1 1 0
11-15	St. Apollonia Church		1 1 0
11-15	St. Kyrikos Church		1 1 0
11-15	St. Euphrosyne Church		1 1 0
11-15	St. Eleutherios Church		1 1 0
11-15	St. Artemios Church		1 1 0
11-15	St. Panteleimon Church		1 1 0
11-15	St. Prokhoros Church		1 1 0
11-15	St. Mattheos Church		1 1 0
11-15	St. Athanasios Church		1 1 0
11-15	St. Basilios Church		1 1 0
11-15	St. Niphon Church		1 1 0
11-15	St. Sava Church		1 1 0
11-15	St. Arsenios Church		1 1 0
11-15	St. Barsambas Church		1 1 0
11-15	St. Basilios Church		1 1 0
11-15	St. Panteleimon Church		1 1 0
11-15	St. Prokhoros Church		1 1 0
11-15	St. Mattheos Church		1 1 0
11-15	St. Athanasios Church		1 1 0
11-15	St. Basilios Church		1 1 0
11-15	St. Niphon Church		1 1 0
11-15	St. Sava Church		1 1 0
11-15	St. Arsenios Church		1 1 0
11-15	St. Barsambas Church		1 1 0
11-15	St. Basilios Church		1 1 0
11-15	St. Panteleimon Church		1 1 0
11-15	St. Prokhoros Church		1 1 0
11-15	St. Mattheos Church		1 1 0
11-15	St. Athanasios Church		1 1 0
11-15	St. Basilios Church		1 1 0
11-15	St. Niphon Church		1 1 0
11-15	St. Sava Church		1 1 0
11-15	St. Arsenios Church		1 1 0
11-15	St. Barsambas Church		1 1 0
11-15	St. Basilios Church		1 1 0
11-15	St. Panteleimon Church		1 1 0
11-15	St. Prokhoros Church		1 1 0
11-15	St. Mattheos Church		1 1 0
11-15	St. Athanasios Church		1 1 0
11-15	St. Basilios Church		1 1 0
11-15	St. Niphon Church		1 1 0
11-15	St. Sava Church		1 1 0
11-15	St. Arsenios Church		1 1 0
11-15	St. Barsambas Church		1 1 0

Previous Donations. £ s. d.	Brought forward	Donations during 1938.		Ann. S. £ s. d.
		£ s. d.	£ s. d.	
		2038	7 8	1206 0 7
25 0 0	Temple, Mrs. E. A.			
	Tennant, Mrs. Helen			1 1 0
1 0 0	Thomas, Miss E. J.			
	Thomas, J. H., Esq.	0 10	6	
2 2 0	Thomas, W. Gearing, Esq.			
2 2 0	Thomerson, H. A., Esq., A.R.I.B.A.	1 1	0	
	Thompson, Miss B. T.	0 10	0	
	Thompson, Mrs. M.	0 2	6	
	Thompson, Mrs. E.	0 5	0	
31 10 0	Thompson, Mrs. Stephen			2 2 0
0 5 0	Thompson, The Misses			1 1 0
	Thompson, W. H., Esq., The late			10 0 0
1 1 0	Thomson Bros., Messrs.			1 1 0
	Thomson, Mrs. L. S.	1 0	0	
2 2 0	Thomson, P. B., Esq.	1 1	0	
	Thornton, H. H., Esq.			
23 7 6	Thornton, William H., Esq.	5 0	0	
1 1 0	Thurburn, Miss			
	Tidswell, Fred E., Esq.	2 2	0	
7 1 0	Tidy, H. W. T., Esq.	0 10	6	
	Tillett, W. H., Esq.	0 10	0	
3 3 0	Tilney, Major R. A. G.	1 1	0	
1 0 0	Tingey, Miss			
0 5 0	Todd, Miss	1 0	0	
	Tollemache, Mrs. Humphrey			1 1 0
	Tordoff, T. B., Esq.	0 10	0	
40 10 0	Tovey, Mrs.			2 2 0
	Towler, Mrs.	5 0	0	
7 7 0	Towsey, F. P., Esq.	1 0	0	
	Toynbee, Mrs.	0 2	0	
	Tozer, H. J., Esq.			1 1 0
2 2 0	Trayer, F. E. A., Esq.			
10 10 0	Traylen, Major			2 2 0
9 4 0	Trehearne, F. W., Esq., and Mrs.			1 1 0
	Trew, Miss...			0 7 6
4 3 0	Tribe, H., Esq.			
	Trigg, Miss Emily	0 2	0	
2 2 0	Trotter, Miss Jean			
	Troutbeck, Miss G. E.	3 3	0	
2 2 0	Trower, Colonel C. V.	2 2	0	
9 4 0	Try, W. S., Ltd.	2 2	0	
0 5 0	Turle, C. J. A., Esq.			
	Turnbull, B. W., Esq., A.R.I.B.A.	2 2	0	
5 0 0	Turnbull, E., Esq.			
18 0 0	Turner, Cecil W., Esq.			3 0 0
	Turner, E., Esq.			2 2 0
	Turner, W., Esq.			
3 2 0	Turpin, W. J., Esq.			1 1 0
0 13 0	Twickenham County School			
	Twining, Miss R.			1 1 0
12 2 0	"Umpire"	5 0	0	
136 10 0	United Grand Lodge of England	10 10	0	
5 0 0	Upcher, Peter, Esq.			
	Urlwin-Smith, Mrs. A.	10 10	0	
4 4 0	Usher, L. B., Esq.			1 1 0
	Vacher, C. C., Esq.	0 10	0	
	Valentia, Rt. Hon. Viscount, C.V.O.			1 1 0
3 3 0	Van Damm, Vivian, Esq.			
9 9 0	Van den Bergh, Albert, Esq.			1 1 0
3 3 0	Van den Berghs & Jurgens, Ltd.			
2 2 0	Vandyck, L., Esq.	1 1	0	
3 3 0	Vandyk, Stanley, Esq.			
	Van Gruisen A. H., Esq.			1 1 0
1 1 0	Veitch, G. H., Esq.			
	Carried forward	2096 15 2	1240 8 1	

Previous Donations.	£ s. d.		Brought forward	Donations during 1938.			Ann. S.		
				£	s.	d.	£	s.	d.
			2096	15	2	1240	8	1	
15	0	0	Vellender, Miss Alice	5	0	0			
			Verel, Miss...	0	10	0			
			Vernon, Humphrey B., Esq.	1	0	0			
			Vernon, Lady Elizabeth (tribute to memory of T. MacDonald Grey)	2	2	0			
			Vernon, Stafford, Esq. (In memory of T. MacDonald Grey)	0	10	6			
3	3	0	Vernour, Miss H.						
			Vestey, Sir Edmund, Bart.				5	5	0
3	12	0	Vidler, George, Esq.				1	1	0
5	5	0	Villiers, A. H., Esq.						
			Villiers-Smith, S. F., Esq.	2	2	0			
9	16	6	Vincent, Miss E. M.				0	10	0
0	10	0	Viner, Mrs.						
			Vines, Messrs.				1	1	0
			Viol, Mrs.				0	2	6
1	10	0	Von Versen, Madame Edith				0	10	0
			Vos, Philip, Esq.				2	2	0
			Vulliamy, Adrian, Esq.	2	2	0			
			Vyfhuis, Miss R.	0	10	0			
5	5	0	Vyner, Lady Doris	5	5	0			
2	2	0	Wadia, Sir Cusrow	2	2	0			
2	2	0	Wagg, H. J., Esq.				2	2	0
1	0	0	Wailes, Lt.-Col. W. E.	0	5	0			
			Wainwright, Mrs.	1	0	0			
42	0	0	Wakefield, Rt. Hon. Viscount	10	10	0			
0	1	6	Wakeford, Miss C.	0	1	6			
0	0	6	Wakeford, Miss L.	0	2	6			
			Waley, The Hon. Mrs. Florence...				1	1	0
2	2	0	Waley, Miss Violet				1	1	0
1	1	0	Walford, Mrs. H. J.				1	1	0
2	2	0	Wallace, Mrs. Stewart	1	1	0			
			Waller, Mrs. H. M.	2	2	0			
			Waller, Trueman A. R., Esq.				2	2	0
			Wallet, Mrs. Lorne	0	10	6			
			Walling, R., Esq.	0	10	6			
10	10	0	Walpamur Co., Ltd.	2	2	0			
12	5	0	Walters' Electrical Manufacturing Co., Ltd.				1	1	0
			Ward, Messrs. H., & Sons				2	2	0
1	11	0	Ward, Mrs. I.				2	2	0
0	10	0	Ward, K., Esq.	1	0	0			
2	12	0	Ward, Leslie A., Esq.				1	1	0
0	10	0	Warne, R., Esq.						
5	5	0	Warner, Oliver, Esq.						
			Warner, Hon. Mrs. W. W.				2	2	0
			Warren, A. O., Esq., and Mrs.				1	1	0
			Warren, P., Esq.				1	1	0
1	0	0	Warren, Capt. W. R.	1	0	0			
19	19	0	Washington, Miss B.	4	4	0			
8	18	6	Wathon, S. W., Esq.	2	2	0			
6	6	0	Watkin, W., Esq.						
2	1	0	Watson, G. A., Esq.						
			Watson, Trevor, Esq.	1	1	0			
1	1	0	Watts, Mrs. M. E.						
0	15	0	Watts, Miss R.	0	5	0			
			Watt-Trounce, Miss				0	2	6
5	0	0	Weathers, Mrs.	0	10	0			
0	10	6	Weaver, Miss Harriet						
			Webb, C. D., Esq.	1	1	0			
5	5	0	Webb, F. R., Esq.						
			Webb, L. L., Esq.	0	1	0			
4	14	0	Webb, Miss						
4	12	0	Webber, Mrs. Margaret	0	10	0			
			Weber, Mrs. M.				1	1	0
1	1	0	Webster, Derek, Esq.	1	1	0			
3	3	0	Weigall, Lt.-Col. Sir Archibald, K.C.M.G.						
10	10	0	Weir, Miss N.	2	2	0			
47	5	0	Weir, Wm., Esq.				5	5	0
Carried forward				2151	0	8	1275	5	1

Previous Donations. £ s. d.	Brought forward	Donations during 1938.		Ann. S.	
		£ s. d.	£ s. d.	£ s. d.	£ s. d.
	...	2151	0 8	1275	5 1
	...			1	1 0
1 0 0	Weiss, R. J., Esq. ...				
	Welch, Miss N. H. ...				
	Weller, C. L., Esq. ...	0	2 6		
	Wells, C. M., Esq. ...			1	1 0
5 1 0	Wells, Mrs. Fortescue ...			1	1 0
5 0 0	Wells, R. Douglas, Esq. ...			1	1 0
36 0 0	Welsh Presbyterian Church ...			4	0 0
	West, E., Esq. ...			0	10 0
154 14 0	Westbourne Schools, The Pupils of ...				
5 13 6	West End Provident and Investment Society, Ltd. ...	0	10 6		
1 0 0	Westmoreland, Lady ...				
1 1 0	Whalley, Miss ...			1	0 0
0 7 6	Wharnby, T. V., Esq. ...				
8 6 0	Wheatland, Messrs. E., & Sons ...				
8 2 7	Wheatley & Sons, Messrs. D. ...			1	1 0
	Wheeler, Mrs. ...			1	1 0
	Wheen, Arthur, Esq. ...	2	2 0		
	Wheen, Miss E. ...	1	1 0		
17 12 0	Wheen, E. John, Esq. ...			3	3 0
	Whitchurch, Mrs. J. Arnold ...			1	1 0
	White, A. E., Esq. ...	1	0 0		
	White, Miss M. I. ...			1	1 0
15 0 0	White, W. T., Esq. ...	2	0 0		
1 1 0	Whitehead Industrial Trust, Ltd. ...				
1 1 0	Whitehill, G. H., Esq. ...				
2 2 0	Whittaker, Ellis, Ltd. ...			2	2 0
	Whittall, Jas. M., Esq. ...			2	2 0
	Whittlesey, H. R., Esq. ...	0	16 3		
	Wickham, Miss C. T. ...	0	10 6		
1 1 0	Wicklów, Earl of ...	1	1 0		
0 5 0	Wigger, J. J., Esq. ...				
	Wiggins, Cyril E. M., Esq. ...	1	1 0		
	Wightman, Mountain, Ltd. ...	0	10 6		
	Wild, Miss ...				
2 2 0	Wilkin, Mrs. ...			1	1 0
2 2 0	Wilkins & Son, Messrs. E. ...				
1 10 0	Wilkins, Miss Nellie ...	0	10 0		
5 0 0	Wilkinson, H. R., Esq. ...			1	1 0
1 1 0	Wilkinson, The Misses ...			1	1 0
	Willcox, A., Esq. ...	1	1 0		
4 5 0	Williams, Mrs. Charlotte ...			0	10 0
	Williams, The Rev. Dudley ...	6	6 0		
	Williams, Elgar, Esq. ...	0	10 0		
	Williams, —, Esq. ...	0	7 6		
1 1 0	Williams, Messrs. G. A., & Son ...	0	10 6		
1 1 0	Williams-Bulkeley, Sir Richard H., Bart., K.C.B. ...				
	Williamson, H. G., Esq. ...	0	10 0		
	Williamson, Mrs. S. A. ...			2	2 0
	Williams-Wynn, A. W., Esq. ...			2	2 0
	Williams-Wynn, Miss C. H. ...			2	2 0
4 4 0	Wilshere, Roger G., Esq., L.D.S. ...				
1 18 6	Wilson, Geo., Esq. ...			0	5 0
	Wilson, G. H., Esq. ...				
	Winham, F. B., Esq. ...	2	2 0		
	Winkworth, Mrs. D. M. ...			1	1 0
	Winn, Godfrey, Esq. ...			1	1 0
	Winn, Mrs. ...	1	1 0		
5 0 0	Wise, Miss A. ...				
4 4 0	Wise, F. H., Esq., and Mrs. ...				
2 2 0	Wise, George, Esq. ...			1	1 0
4 4 0	Wise, Miss P. ...				
2 0 0	Wise, R. E., Esq. ...				
1 1 0	Witt, Miss H. A. ...				
5 5 0	"W.N." ...			1	1 0
0 10 0	Wodehouse, The Misses R. & E. ...			0	10 0
1 0 6	Wolf, Eric, Esq. ...				
1 10 0	Wolfe, Miss ...				
	Wolfe, Mrs. ...	1	1 0		
	Wolfers, A., Esq. ...	0	10 6		
4 4 0	Wolfson, Isaac, Esq. ...	2	2 0		
	Wood, Mrs. ...	1	1 0		

Carried forward ... 2179 8 5 1311 8 1

Previous Donations.	Donations during 1938.		Ann. S.
	£	s. d.	
5 0 0	Wood, Mrs. G.
10 0 0	Wood, Miss G. M.
1 1 0	Wood, Mrs. Helen
0 5 0	Wood, Mrs. J.
7 2 0	Wood, Lt.-Col. Sir J. Leigh, K.B.E., C.B., C.M.G.	...	1 1 0
	Wood, Maud, Lady	...	2 2 0
	Wood, Mrs. St. Osyth M. E.	...	1 1 0
2 2 0	Wood, W. H., Esq.
5 5 0	Woodbridge, E., Esq.
6 6 0	Woodhams, G. P., Esq.	...	5 5 0
0 10 0	Woodward, Mrs. M.
	Wolf, Mrs. A. M.	...	0 10 6
	Woolley, J., Esq.	...	0 7 6
2 2 0	Woolrych, L. O., Esq.	...	1 1 0
2 11 0	Woolworth, Messrs. F. W., & Co., Ltd.
	Wordsworth, Ralph, Esq.	...	3 3 0
6 0 0	Worsfold, Walter S., Esq.	...	2 0 0
0 10 0	Wrenford, Mrs. E. F.	...	2 2 0
2 2 0	Wrensted, T. H., Esq.
	Wright, Miss	...	0 5 0
	Wright, Miss A.	...	0 4 0
0 10 0	Wright, C., Esq., and Mrs.	...	0 2 6
2 2 0	Wright, Sir Charles Hagberg, Kt., LL.D., D.Litt.	...	2 0 0
6 6 0	Wright, Mrs. E.	...	1 1 0
	Wright, Miss Louisa	...	5 0 0
2 2 0	Wright, W. G., Esq.	...	1 1 0
0 10 6	Wright, Col. W.	...	0 10 0
	Wright, Mrs.	...	0 10 0
1 1 0	Wrightson, A. G., Esq.	...	1 1 0
	Wrinch, Miss R.	...	1 1 0
1 1 0	Wyatt & Sons, Messrs.	...	1 1 0
1 0 0	Wynton-Davies, Mrs.	...	1 1 0
	Wyse, R. C., Esq.	...	1 1 0
3 3 0	Yardley, H., Esq.
	Yarrow, A. M., Esq.	...	2 0 0
	Yarrow, K. G., Esq.	...	2 0 0
	Yates, Mrs. F.	...	0 2 0
	Yeatman-Biggs, Miss	...	1 0 0
52 10 0	Ye Olde Friends Benevolent Association
0 5 0	Yolland, Miss M.	...	1 1 0
4 14 0	Young, Mrs. E.	...	1 1 0
	Young, H. H., Esq.	...	1 1 0
0 10 6	Ziegler, F. H., Esq.
4 4 0	Zimmerli, W. F., Esq.	...	2 2 0
	Zimmerman, Mrs.	...	1 1 0
	Total Subscribers' List	...	2201 0 5 1335 15 7
	Total Governors' List	...	23383 14 2 3815 1 9
		...	£25584 14 7 5150 17 4
	Income Tax Recoverable	...	314 3 8
	TOTAL	...	£5465 1 0

CONVALESCENT AND PATIENTS' AID FUND.

£	s.	d.	£	s.	d.
21	0	0	10	0	0
			10	10	0
					2 0 0
					£20 10 0
					£2 0 0

Notes to the Accounts of the Department of Agriculture for the year 1910-11

Particulars	1910-11	1909-10
Salaries and Wages	1,234,567	1,123,456
Grants-in-aid	567,890	678,901
Capital charges	123,456	234,567
Contingencies	345,678	456,789
Depreciation	234,567	345,678
Interest on loans	123,456	234,567
Other charges	456,789	567,890
Total	3,025,793	2,935,838

Notes to the Accounts of the Department of Agriculture for the year 1910-11

Particulars	1910-11	1909-10
Salaries and Wages	1,234,567	1,123,456
Grants-in-aid	567,890	678,901
Capital charges	123,456	234,567
Contingencies	345,678	456,789
Depreciation	234,567	345,678
Interest on loans	123,456	234,567
Other charges	456,789	567,890
Total	3,025,793	2,935,838

MEMORANDUM FOR THE DIRECTOR

Department of Health
June 1954

1. The following information was received from the
 2. State of New York, Department of Health, Albany, N. Y.
 3. on June 10, 1954, regarding the activities of the
 4. State of New York, Department of Health, Albany, N. Y.
 5. in the field of public health and safety.
 6. The information was obtained from a report
 7. submitted to the Department of Health, Albany, N. Y.
 8. on June 10, 1954, by the State of New York,
 9. Department of Health, Albany, N. Y.
 10. The information was obtained from a report
 11. submitted to the Department of Health, Albany, N. Y.
 12. on June 10, 1954, by the State of New York,
 13. Department of Health, Albany, N. Y.
 14. The information was obtained from a report
 15. submitted to the Department of Health, Albany, N. Y.
 16. on June 10, 1954, by the State of New York,
 17. Department of Health, Albany, N. Y.
 18. The information was obtained from a report
 19. submitted to the Department of Health, Albany, N. Y.
 20. on June 10, 1954, by the State of New York,
 21. Department of Health, Albany, N. Y.

1. 100-100000-100000
 2. 100-100000-100000
 3. 100-100000-100000
 4. 100-100000-100000
 5. 100-100000-100000
 6. 100-100000-100000
 7. 100-100000-100000
 8. 100-100000-100000
 9. 100-100000-100000
 10. 100-100000-100000
 11. 100-100000-100000
 12. 100-100000-100000
 13. 100-100000-100000
 14. 100-100000-100000
 15. 100-100000-100000
 16. 100-100000-100000
 17. 100-100000-100000
 18. 100-100000-100000
 19. 100-100000-100000
 20. 100-100000-100000
 21. 100-100000-100000

CONVULSANT AND PATIENTS' AID FUND

1. The following information was received from the
 2. State of New York, Department of Health, Albany, N. Y.
 3. on June 10, 1954, regarding the activities of the
 4. State of New York, Department of Health, Albany, N. Y.
 5. in the field of public health and safety.
 6. The information was obtained from a report
 7. submitted to the Department of Health, Albany, N. Y.
 8. on June 10, 1954, by the State of New York,
 9. Department of Health, Albany, N. Y.
 10. The information was obtained from a report
 11. submitted to the Department of Health, Albany, N. Y.
 12. on June 10, 1954, by the State of New York,
 13. Department of Health, Albany, N. Y.
 14. The information was obtained from a report
 15. submitted to the Department of Health, Albany, N. Y.
 16. on June 10, 1954, by the State of New York,
 17. Department of Health, Albany, N. Y.
 18. The information was obtained from a report
 19. submitted to the Department of Health, Albany, N. Y.
 20. on June 10, 1954, by the State of New York,
 21. Department of Health, Albany, N. Y.

SUMMARY, 1938.

SHOWING THAT THE SUMS ACKNOWLEDGED IN THE FOREGOING LISTS OF GOVERNORS, SUBSCRIBERS, AND DONORS, AGREE WITH THE FIGURES IN THE AUDITED ACCOUNTS.

	Governors' List.	Subscribers' List.	Total.	Figures as per Income and Expenditure Account (see "Annual Report").
Annual Subscriptions ...	£ s. d. 3815 1 9	£ s. d. 1335 15 7	£ s. d. 5150 17 4 (See A.)	<p>A. ORDINARY INCOME—</p> <p style="margin-left: 20px;">£ s. d.</p> <p style="margin-left: 20px;">5150 17 4 Annual Subscriptions.</p> <p style="margin-left: 20px;">314 3 8 Add Income Tax Adjustment.</p> <p style="margin-left: 20px;">£5465 1 0</p> <p>A.</p>
Donations ...	23383 14 2	2201 0 5	25584 14 7 (See B.)	<p>A. ORDINARY INCOME—</p> <p style="margin-left: 20px;">13464 4 11 Donations.</p> <p style="margin-left: 20px;">8029 12 7 King Edward's Hospital Fund for London.</p> <p style="margin-left: 20px;">1360 0 0 Hospital Sunday Fund Award.</p> <p style="margin-left: 20px;">CAPITAL (see BALANCE SHEET)—</p> <p style="margin-left: 20px;">200 0 0 3 (A) Miss H. Rodocanachi (6th instalment towards the Endowment of a Bed).</p> <p style="margin-left: 20px;">80 1 1 3 (A) Reuben Smith Trust.</p> <p style="margin-left: 20px;">1 6 0 3 (A) Hammersmith and North Kensington Licensed Victuallers, Endowment Fund.</p> <p style="margin-left: 20px;">10 10 0 3 (A) St. Mary's Hospital, Past and Present Nurses' League.</p> <p style="margin-left: 20px;">1000 0 0 3 (A) Anonymous (for the Endowment of the C. W. Drabble Bed).</p> <p style="margin-left: 20px;">25 0 0 3 (A) Sancta Maria Lodge (per Dr. A. Hope Gosse) towards Endowment of a Bed.</p> <p style="margin-left: 20px;">350 0 0 3 (A) The Staff of Messrs. W. M. Whiteley Ltd., for the Endowment of a Bed.</p> <p style="margin-left: 20px;">1000 0 0 3 (A) The late Sir H. W. Lucy (for the Endowment of the Lady Nancy Lucy Cot).</p> <p style="margin-left: 20px;">50 0 0 3 (A) The Staff of Messrs. Selfridge & Co., Ltd., for the Endowment of a Bed.</p> <p style="margin-left: 20px;">14 0 0 3 (A) The Stella Birtwistle Endowment Fund.</p> <p style="margin-left: 20px;">£25584 14 7</p> <p>B.</p>
Donations ... (See Lists, pages 165, 166.)			3782 3 6	<p>3 (c) Donations towards Extension Scheme.</p> <p style="margin-left: 20px;">Add Income Tax Recovered.</p>
Donations ... (See Lists, pages 165, 166.)			150 0 0	3 (c) Donations towards Pay Bed Block Account.
Donations ... (See List, page 164.)			1251 8 6	3 (c) Donations towards Lewis Carroll Memorial Fund.
Donations ... (See List, page 166.)			653 11 6	3 (c) Donations towards the Kitchen Equipment Fund.
			4576 0 0	3 (c) Donations towards the Site Purchase Account.
			1025 15 2	3 (c) Donations towards the Meyerstein Dental Research Laboratory Account.
Donations ... (See Lists, pages 165, 166.)			75 18 6	3 (c) Donations towards the Nurses' Tennis Court Fund Account.
Donations ... (See List, page 164.)			£11514 17 2	
Donations ... (See List, page 166.)			8340 17 1	3 (E) Donations towards the Fifth Army Memorial Fund.
			362 10 0	3 (E) Donations towards the Joyce Grove Convalescent Home Account.

DONATIONS TO THE FIFTH ARMY MEMORIAL FUND, 1938.

	£	s.	d.
HER MAJESTY THE QUEEN	25	0	0
Abboth, Brig.-General L. H.	2	0	0
Abbott, A. H., Esq.	5	0	0
Abbott, Miss C. E.	0	2	6
Abbott, Captain Harold	0	5	0
Abbott-Anderson, Brig.-General J. H.	1	1	0
Abelson, Mrs. E.	1	1	0
Abercromie, Geo., Esq.	1	1	0
Acheson-Tyle, Rev. A. M.	1	0	0
Ackroyd, Mrs. H.	2	2	0
Acland, Lady Constance	1	1	0
Adams, A., Esq.	0	1	0
Adams, Miss F. M.	0	2	6
Adams, Dr. H. F. W.	0	10	6
Adams, Mrs. J. S.	3	3	0
Adams, Mrs. S.	0	2	6
Addington, Col. H. W.	1	1	0
Addison, Major-General G. H., C.B., C.M.G., D.S.O., R.E.	1	1	0
Afford, E. T., Esq.	1	1	0
Ager, Lt.-Col. F. G., D.S.O.	5	5	0
Alderman, J. W., Esq.	0	4	0
Alderton, E. C., Esq.	1	1	0
Alderton, N., Esq.	0	5	2
Aldridge, R. W. and G. N.	1	1	0
Alexander, T. N., Esq.	1	0	0
Allan, Miss J.	2	2	0
Allard, E. H., Esq.	1	1	0
Allen, B. G., Esq.	0	7	6
Allen, F. C., Esq., and Friends	0	4	6
Alleston, Miss H. M. A.	1	0	0
Alliston, Capt. C.	0	12	6
" A late Cook at Wellington Barracks "	1	12	0
Alston, Mrs.	1	0	0
Ammanney, Miss	1	1	0
Ames, Peter S., Esq.	0	10	6
" A.M.T. "	10	10	0
Anderson, G. B., Esq., M.C.	5	0	0
Anderson, G. C., Esq.	0	5	0
Anderson, Mrs. M. C.	2	2	0
Andrews, Mrs. Emily	0	10	0
Angus, Lt.-Col. K. F.	2	2	0
Anning, Dr. R. M.	0	10	6
Anonymous	0	10	0
Anonymous	0	10	0
Anonymous	0	5	0
Anonymous	1	1	0
Anonymous	5	0	0
Anonymous	0	5	0
Anonymous	0	1	0
Anonymous	0	10	0
Anonymous	1	0	0
Anonymous	1	0	0
Anonymous	0	7	6
Anonymous	3	0	0
Anonymous	0	2	6
Anonymous	2	2	0
Anonymous	0	0	6
Anonymous	0	5	0
Anonymous	0	5	0
Anonymous	0	10	6
Anonymous	0	2	6
Anonymous	0	2	6
Anonymous	0	2	6
Anonymous	0	5	0
Anonymous	0	2	6
Carried forward	103	12	8

Author	Title	Year	Page	Notes
Anonymous	Daily Telegram	1912	10	
Anonymous		1912	11	
Anonymous		1912	12	
Anonymous		1912	13	
Anonymous		1912	14	
Anonymous		1912	15	
Anonymous		1912	16	
Anonymous		1912	17	
Anonymous		1912	18	
Anonymous		1912	19	
Anonymous		1912	20	
Anonymous		1912	21	
Anonymous		1912	22	
Anonymous		1912	23	
Anonymous		1912	24	
Anonymous		1912	25	
Anonymous		1912	26	
Anonymous		1912	27	
Anonymous		1912	28	
Anonymous		1912	29	
Anonymous		1912	30	
Anonymous		1912	31	
Anonymous		1912	32	
Anonymous		1912	33	
Anonymous		1912	34	
Anonymous		1912	35	
Anonymous		1912	36	
Anonymous		1912	37	
Anonymous		1912	38	
Anonymous		1912	39	
Anonymous		1912	40	
Anonymous		1912	41	
Anonymous		1912	42	
Anonymous		1912	43	
Anonymous		1912	44	
Anonymous		1912	45	
Anonymous		1912	46	
Anonymous		1912	47	
Anonymous		1912	48	
Anonymous		1912	49	
Anonymous		1912	50	
Anonymous		1912	51	
Anonymous		1912	52	
Anonymous		1912	53	
Anonymous		1912	54	
Anonymous		1912	55	
Anonymous		1912	56	
Anonymous		1912	57	
Anonymous		1912	58	
Anonymous		1912	59	
Anonymous		1912	60	
Anonymous		1912	61	
Anonymous		1912	62	
Anonymous		1912	63	
Anonymous		1912	64	
Anonymous		1912	65	
Anonymous		1912	66	
Anonymous		1912	67	
Anonymous		1912	68	
Anonymous		1912	69	
Anonymous		1912	70	
Anonymous		1912	71	
Anonymous		1912	72	
Anonymous		1912	73	
Anonymous		1912	74	
Anonymous		1912	75	
Anonymous		1912	76	
Anonymous		1912	77	
Anonymous		1912	78	
Anonymous		1912	79	
Anonymous		1912	80	
Anonymous		1912	81	
Anonymous		1912	82	
Anonymous		1912	83	
Anonymous		1912	84	
Anonymous		1912	85	
Anonymous		1912	86	
Anonymous		1912	87	
Anonymous		1912	88	
Anonymous		1912	89	
Anonymous		1912	90	
Anonymous		1912	91	
Anonymous		1912	92	
Anonymous		1912	93	
Anonymous		1912	94	
Anonymous		1912	95	
Anonymous		1912	96	
Anonymous		1912	97	
Anonymous		1912	98	
Anonymous		1912	99	
Anonymous		1912	100	

DONATIONS TO THE FIFTH ARMY MEMORIAL FUND, 1938.

Name	Amount	Total
Adair, Mrs. J. H.	1.00	1.00
Adair, Mrs. J. H.	1.00	2.00
Adair, Mrs. J. H.	1.00	3.00
Adair, Mrs. J. H.	1.00	4.00
Adair, Mrs. J. H.	1.00	5.00
Adair, Mrs. J. H.	1.00	6.00
Adair, Mrs. J. H.	1.00	7.00
Adair, Mrs. J. H.	1.00	8.00
Adair, Mrs. J. H.	1.00	9.00
Adair, Mrs. J. H.	1.00	10.00
Adair, Mrs. J. H.	1.00	11.00
Adair, Mrs. J. H.	1.00	12.00
Adair, Mrs. J. H.	1.00	13.00
Adair, Mrs. J. H.	1.00	14.00
Adair, Mrs. J. H.	1.00	15.00
Adair, Mrs. J. H.	1.00	16.00
Adair, Mrs. J. H.	1.00	17.00
Adair, Mrs. J. H.	1.00	18.00
Adair, Mrs. J. H.	1.00	19.00
Adair, Mrs. J. H.	1.00	20.00
Adair, Mrs. J. H.	1.00	21.00
Adair, Mrs. J. H.	1.00	22.00
Adair, Mrs. J. H.	1.00	23.00
Adair, Mrs. J. H.	1.00	24.00
Adair, Mrs. J. H.	1.00	25.00
Adair, Mrs. J. H.	1.00	26.00
Adair, Mrs. J. H.	1.00	27.00
Adair, Mrs. J. H.	1.00	28.00
Adair, Mrs. J. H.	1.00	29.00
Adair, Mrs. J. H.	1.00	30.00
Adair, Mrs. J. H.	1.00	31.00
Adair, Mrs. J. H.	1.00	32.00
Adair, Mrs. J. H.	1.00	33.00
Adair, Mrs. J. H.	1.00	34.00
Adair, Mrs. J. H.	1.00	35.00
Adair, Mrs. J. H.	1.00	36.00
Adair, Mrs. J. H.	1.00	37.00
Adair, Mrs. J. H.	1.00	38.00
Adair, Mrs. J. H.	1.00	39.00
Adair, Mrs. J. H.	1.00	40.00
Adair, Mrs. J. H.	1.00	41.00
Adair, Mrs. J. H.	1.00	42.00
Adair, Mrs. J. H.	1.00	43.00
Adair, Mrs. J. H.	1.00	44.00
Adair, Mrs. J. H.	1.00	45.00
Adair, Mrs. J. H.	1.00	46.00
Adair, Mrs. J. H.	1.00	47.00
Adair, Mrs. J. H.	1.00	48.00
Adair, Mrs. J. H.	1.00	49.00
Adair, Mrs. J. H.	1.00	50.00
Adair, Mrs. J. H.	1.00	51.00
Adair, Mrs. J. H.	1.00	52.00
Adair, Mrs. J. H.	1.00	53.00
Adair, Mrs. J. H.	1.00	54.00
Adair, Mrs. J. H.	1.00	55.00
Adair, Mrs. J. H.	1.00	56.00
Adair, Mrs. J. H.	1.00	57.00
Adair, Mrs. J. H.	1.00	58.00
Adair, Mrs. J. H.	1.00	59.00
Adair, Mrs. J. H.	1.00	60.00
Adair, Mrs. J. H.	1.00	61.00
Adair, Mrs. J. H.	1.00	62.00
Adair, Mrs. J. H.	1.00	63.00
Adair, Mrs. J. H.	1.00	64.00
Adair, Mrs. J. H.	1.00	65.00
Adair, Mrs. J. H.	1.00	66.00
Adair, Mrs. J. H.	1.00	67.00
Adair, Mrs. J. H.	1.00	68.00
Adair, Mrs. J. H.	1.00	69.00
Adair, Mrs. J. H.	1.00	70.00
Adair, Mrs. J. H.	1.00	71.00
Adair, Mrs. J. H.	1.00	72.00
Adair, Mrs. J. H.	1.00	73.00
Adair, Mrs. J. H.	1.00	74.00
Adair, Mrs. J. H.	1.00	75.00
Adair, Mrs. J. H.	1.00	76.00
Adair, Mrs. J. H.	1.00	77.00
Adair, Mrs. J. H.	1.00	78.00
Adair, Mrs. J. H.	1.00	79.00
Adair, Mrs. J. H.	1.00	80.00
Adair, Mrs. J. H.	1.00	81.00
Adair, Mrs. J. H.	1.00	82.00
Adair, Mrs. J. H.	1.00	83.00
Adair, Mrs. J. H.	1.00	84.00
Adair, Mrs. J. H.	1.00	85.00
Adair, Mrs. J. H.	1.00	86.00
Adair, Mrs. J. H.	1.00	87.00
Adair, Mrs. J. H.	1.00	88.00
Adair, Mrs. J. H.	1.00	89.00
Adair, Mrs. J. H.	1.00	90.00
Adair, Mrs. J. H.	1.00	91.00
Adair, Mrs. J. H.	1.00	92.00
Adair, Mrs. J. H.	1.00	93.00
Adair, Mrs. J. H.	1.00	94.00
Adair, Mrs. J. H.	1.00	95.00
Adair, Mrs. J. H.	1.00	96.00
Adair, Mrs. J. H.	1.00	97.00
Adair, Mrs. J. H.	1.00	98.00
Adair, Mrs. J. H.	1.00	99.00
Adair, Mrs. J. H.	1.00	100.00

	£	s.	d.
Brought forward	103	12	8
Anonymous	0	5	0
Anonymous (per "Daily Telegraph")	0	10	0
Anonymous	166	13	4
Anonymous	166	13	4
Anonymous	166	13	4
Anonymous ("Wellwishers")	1	2	6
Anonymous (Blackheath)	0	10	0
Anonymous	1	1	0
Anonymous	1	1	0
Anonymous	2	0	0
Anonymous (E. B.)	0	10	0
Anonymous	0	10	0
Anonymous	5	0	0
Anonymous	0	10	0
Anonymous ("A Territorial Sister")	0	5	0
Anonymous ("The Father of one of the 3rd London Yeomanry Volunteers")	1	1	0
Anonymous	10	0	0
Anonymous	20	0	0
Anonymous	0	2	6
Anonymous	5	5	0
Anonymous ("Ex-Rifleman 11th Rifle Brigade, 20th Division")	1	1	0
Anonymous	0	5	0
Anonymous	3	0	0
Anonymous	0	2	6
Anonymous ("Or.-Mr. 6th Bn. K. O. S. B.")	0	2	6
Anonymous ("S.O. XVIII C.T.S.C.")	1	1	0
Anonymous ("An old Barbadian Colonist")	0	5	0
Anonymous	1	1	0
Anonymous	0	10	0
Anonymous	5	0	0
Anonymous	0	2	6
Anonymous	2	0	0
Anonymous	0	2	6
Anonymous	0	2	0
Anonymous	1	0	0
Anonymous	5	0	0
Anonymous	0	2	6
Anonymous	0	10	0
Anonymous	0	1	0
Anonymous	0	3	6
Anonymous	0	5	0
Anonymous	0	5	0
Anonymous	1	1	0
Anonymous	0	5	0
Anonymous	50	0	0
Anonymous	0	10	0
Anonymous	1	0	0
Anonymous	0	1	0
Anonymous	0	10	0
Anonymous	1	0	0
Anonymous	0	5	0
Anonymous	0	2	6
Anonymous	0	2	6
Anonymous	0	1	0
Anonymous	0	5	0
Anonymous	0	10	0
Anonymous	0	5	0
Anonymous	0	10	6
Anonymous	0	1	0
Anonymous	0	2	6
Anonymous	1	0	0
Anonymous	0	0	6
Anonymous	0	10	0
Anonymous	0	2	6
Anonymous	0	5	0
Anonymous	0	2	6
Anonymous	2	2	0
Anonymous	1	0	0
Anonymous	1	0	0
Anonymous	1	0	0
Anonymous	0	2	6
Anonymous	1	0	0
Anonymous	2	2	0
Anonymous	0	5	0
Carried forward	742	11	8

										£	s.	d.
								Brought forward	...	742	11	8
Anonymous	5	5	0
Anonymous	5	0	0
Anonymous	1	0	0
Anonymous	0	2	6
Anonymous	0	1	0
Anonymous	2	0	0
Anonymous	0	10	0
Anonymous	0	7	6
Anonymous	0	5	0
Anonymous	0	10	0
Anonymous	1	0	0
Anonymous	0	10	0
Anonymous	0	2	6
Anonymous	1	1	0
Anonymous	0	2	6
Anonymous	0	5	0
Anonymous	0	5	0
Anonymous	0	11	0
Anonymous	0	5	0
Anonymous	1	0	0
Anonymous	0	2	6
Anonymous	0	5	0
Anonymous	0	10	0
Anonymous	5	0	0
Anonymous	0	5	0
Anonymous	0	5	0
Anonymous	0	1	0
Anonymous	1	0	0
Anonymous	1	1	0
Anonymous	1	0	0
Anonymous	0	2	6
Anonymous	0	4	0
Anonymous	0	2	6
Anonymous	1	0	0
Anonymous	0	3	0
Anonymous	0	4	0
Anonymous	0	2	0
Anonymous	0	5	0
Anonymous	0	5	0
Anonymous	0	10	0
Anonymous	1	0	0
Anonymous	0	2	6
Anonymous	0	2	6
Anonymous	0	4	0
Anonymous	0	0	6
Anonymous	25	0	0
Anonymous	2	0	0
Anonymous	10	10	0
Anonymous	0	10	0
Anonymous	1	1	0
Anonymous	1	0	0
Anonymous	1	1	0
Anonymous	0	5	0
Anonymous	0	5	0
Anonymous	0	10	6
Anonymous	0	10	0
Anonymous	1	0	0
Anonymous	0	10	0
Anonymous	0	5	0
Anonymous	0	2	6
Anonymous	5	5	0
Anonymous	0	10	0
Anonymous	0	5	0
Anonymous	1	0	0
Anonymous	0	5	0
Anonymous	—	—	—
Anonymous	1	0	0
Anonymous	0	2	6
Anonymous	0	10	0
Anonymous	0	2	6
Anonymous	0	10	0
Anonymous	0	5	0
Anonymous	0	5	0
Anonymous	1	0	0
Anonymous	1	0	0
								Carried forward	...	832	1	8

					£	s.	d.
			Brought forward	...	882	5	2
Anonymous	("Born in the Soldier Caste")	0	2	0
Anonymous	("Bunny's Daughter")	0	1	0
Anonymous	("Conscience")	1	0	0
Anonymous	("Countryman")	0	3	0
Anonymous	("Dorothy's real Lenten Sacrifice—given cheerfully")	0	10	0
Anonymous	("English Woman," S.W. 1)	0	1	0
Anonymous	("Essigny")	0	10	0
Anonymous	("Ex-Soldier")	0	5	0
Anonymous	("Extra Cover")	0	5	0
Anonymous	("Fifty-Twenty One")	0	19	7
Anonymous	("Freefolk")	0	5	0
Anonymous	("A Friend," Guildford)	0	5	0
Anonymous	("A Grateful Englishwoman")	0	2	6
Anonymous	("A Grateful Mother")	1	0	0
Anonymous	("A Grateful Woman," Oxted)	0	5	0
Anonymous	("Gratitude," Lymington)	0	7	6
Anonymous	("Hard-up Nurse")	0	1	0
Anonymous	("In Gratitude")	0	2	6
Anonymous	("In Gratitude")	1	0	0
Anonymous	("In Gratitude, H.")	0	2	6
Anonymous	("La-Treport")	0	10	0
Anonymous	("A little gift from a friend for all they did for us, 1914-1918," T. E. S.)	0	2	6
Anonymous	("A Manchester Man")	0	2	6
Anonymous	("Mother and Sister")	0	10	0
Anonymous	("The Mother of one of the Fifth Army who fought bravely—bar to his M.C. and was wounded March 31st," N.W. 3)	0	5	0
Anonymous	("My Dear One's Birthday")	0	2	0
Anonymous	("Nairn")	1	1	0
Anonymous	("Nampell")	0	2	6
Anonymous	("Neighbouring Army Private")	0	5	0
Anonymous	("Nurse now elderly")	0	2	0
Anonymous	("The Nurses Whicher")	0	2	6
Anonymous	("Officer of one of the other Armies")	0	10	0
Anonymous	("Officer's Widow")	0	2	6
Anonymous	("Officer's Widow, Indian Army")	0	2	0
Anonymous	("Old Aged Pensioner, 81," Tolworth)	0	2	6
Anonymous	("An Old Contemptible")	0	1	0
Anonymous	("One of Carey's Chickens," Ilford)	1	0	0
Anonymous	("One of the Soldier caste")	0	2	6
Anonymous	("One of them")	0	10	0
Anonymous	("One who has vivid memories of the Retreat")	0	2	6
Anonymous	("Quats")	0	1	0
Anonymous	("Rosemary")	0	1	0
Anonymous	("Shirley")	0	10	0
Anonymous	("A small offering with a Nurse's gratitude")	0	2	6
Anonymous	("A small token of gratitude and admiration," A Shrimp)	0	10	0
Anonymous	("Soldati Canadien Inconnu")	2	0	0
Anonymous	("Soldier's Daughter")	0	2	0
Anonymous	("Soldier's Daughter")	0	5	0
Anonymous	1	10	6
Anonymous	("A Survivor, 14th Division")	0	5	0
Anonymous	("Thanet")	0	5	0
Anonymous	("Thanking all those Soldiers, Sailors and Airmen who gave my generation to England")	0	10	0
Anonymous	("Timber," S.E. 7)	0	10	6
Anonymous	("An Ulsterwoman in Chard")	0	4	0
Anonymous	("Unemployed," Whitstable)	0	3	0
Anonymous	("Wellwisher," Bournemouth)	0	2	0
Anonymous	("We will remember them")	2	2	0
Anonymous	("Widow," Beer, Devon)	0	10	0
Anonymous	("Widow of a St. Mary's Hospital Doctor")	0	2	6
Anonymous	("To wish success to Fifth Army Men")	0	10	0
Anonymous	("Only surviving niece of Lt. Geo. Willoughby")	0	5	0
Anonymous	("In Memoriam")	0	5	0
Anonymous	("In Memoriam M. R. C., 1915")	1	0	0
Anonymous	("In Memory")	0	10	0
Anonymous	("In Grateful Memory")	1	0	0
Anonymous	("In Memory 'Boys under the Sod'")	1	1	0
Anonymous	("In Memory of two dear Boys")	0	2	6
Anonymous	("In Memory of a much-loved Brother")	0	2	6
Anonymous	("In Memory of my Brother who lies in Savy Cemetery," Inniskilling)	0	5	0
Anonymous	("In Memory of Comrades of 5th Batt. Oxon & Bucks Light Infantry")	2	2	0
Anonymous	("In Memory of my Comrades 50th Division")	1	0	0

Carried forward 913 9 9

	£	s.	d.
Brought forward	913	9	9
Anonymous ("In Memory of Comrades of the 173rd Brigade R.F.A., 36th Division")	1	1	0
Anonymous ("In Memory of my soldier Father, Uncle and also a Soldier's Sweetheart," N.H.R.)	0	2	6
Anonymous ("To the glorious Memory of the Fifth Army in France")	2	2	0
Anonymous ("In Memory of the men of the Fifth Army who saved Britain and the Empire by their magnificent fighting retreat in March, 1918")	2	2	0
Anonymous ("In Memory of Good Friday, 1918")	0	10	0
Anonymous ("In Memory of the marvellous heroism of General Gough and the Fifth Army")	1	1	0
Anonymous ("In Memory of the Gunners of A106 Battery, 24th Division")	1	0	0
Anonymous ("To the Memory of the 111th Heavy Battery, R.G.A.")	0	10	6
Anonymous ("In loving Memory of a dear lad of 19 years")	1	0	0
Anonymous ("In Memory of 26th Machine Gun Company")	5	0	0
Anonymous ("In Memory of Meaburn")	1	0	0
Anonymous ("In Memory of the Men who defended and held Vimy Ridge in March, 1918")	1	0	6
Anonymous ("In Memory of a Missing One")	0	5	0
Anonymous ("In Memory of that gallant Irishman Alexander Muirhead of Fleet Street")	1	10	0
Anonymous ("In Memory of the Pals in D Battery, 280th Brigade, R.F.A., 56th Division")	0	5	0
Anonymous ("In Memory of some good Pals what went west," a lucky survivor)	0	2	6
Anonymous ("In Memory of Rifleman Haig")	0	3	0
Anonymous ("In Memory of Captain J. A. Ritson, 'Peter'")	1	1	0
Anonymous ("In Memory of Robert Slater, R.E.")	1	0	0
Anonymous ("In Memory of a Son")	1	0	0
Anonymous ("In Memory of an only Son")	1	1	0
Anonymous ("A Mother in Memory of her Son")	0	2	6
Anonymous ("In Memory of those who retrieved disaster by their valour")	0	10	0
Anonymous ("In Memory of the late Major-General John Edmond Waller, fellow Officer and friend of the late General Sir Charles Gough")	5	0	0
Anonymous ("In Memory of Brig.-General Rivers Worgan")	1	1	0
Anonymous ("In dear Memory of Brig.-General Rivers Berney Worgan")	1	1	0
Anonymous ("In Memory of a brave Yorkshireman")	1	1	0
Anonymous ("An Ex-Officer in admiration of the Fifth Army")	5	0	0
Anonymous ("In Gratitude for the safe return of a brother")	0	5	0
Anonymous ("A very Grateful Wife and Mother")	0	10	0
Anonymous ("A Thankful Mother of two Sons")	1	0	0
Anonymous ("A Thank Offering")	0	5	0
Anonymous ("A Thank Offering for a Nephew spared in March, 1918")	1	0	0
Anonymous ("An Ex-A.S.C.M.T. Driver. Four years in France")	0	1	6
Anonymous ("No. 12 Casualty Clearing Station, R.A.M.C., late of the Fifth Army")	2	6	6
Anonymous ("A member of the 10th Essex")	0	2	6
Anonymous ("A small contribution from an Ex-Fifth Army Gunner Sub.")	0	2	0
Anonymous ("Fusilier," Essex)	0	5	0
Anonymous ("Gunner R.G.A.")	0	10	0
Anonymous ("Late Gunner R.G.A. 147415")	0	2	6
Anonymous ("Ex-Gunner Subaltern of the 36th Division")	1	0	0
Anonymous ("Ex-8th Hussar, 13290. One of the Fifth Army Cavalry")	0	2	10
Anonymous ("Ex-Leinster")	0	5	0
Anonymous ("Ex-L.R.B.")	0	10	0
Anonymous ("Medical Officer i/c 315 Army Bde., R.F.A.")	1	0	0
Anonymous ("Ex P.B.I of the Fifth Army, 18th Corps")	0	2	0
Anonymous ("Private 38246")	0	5	0
Anonymous ("Ex-Private 124469, M.G.C., 9th Division")	0	2	6
Anonymous ("A one-time Probationer more than 50 years ago")	1	1	0
Anonymous ("An Ex-Q.A.I.M.N.R. Sister")	0	5	0
Anonymous ("Q.A.I.M.N.S. Ex-Member. Reserve, 1915-1918")	0	5	0
Anonymous ("Rifleman 20th Division")	0	5	0
Anonymous ("Sapper R.E.")	0	2	6
Anonymous ("Sergeant R.J.S.")	0	5	0
Anonymous ("Signaller-Gunner 296/150 S.B., R.G.A.")	0	5	0
Anonymous ("Special Brigade R.E.")	2	2	0
Anonymous ("Ex-Subaltern R.E., Fifth Army, March, 1918")	0	5	0
Anonymous ("Ex-Sister T.A.N.S.")	0	2	6
Anonymous ("Ex-Sister T.A.N.S." "N.M.D.")	0	2	6
Anonymous ("A. 'V.A.D.'")	1	0	0
Anonymous ("Ex-V.A.D.")	0	6	0
Anonymous ("An Ex-V.A.D.")	0	5	0
Anonymous ("V.A.D. Nurse.")	0	2	6
Anonymous ("Robin-Red Cross V.A.D., No. 2 General Hospital, B.E.F., 1914-1918")	0	10	0
Anonymous ("Rouen V.A.D.")	0	5	0
Carried forward	967	8	7

	£	s.	d.
Brought forward	967	8	7
Anonymous (" St. John's Ambulance, V.A.D.")	1	0	0
Anonymous (" Gnr. Md. 18th C.H.A.")	1	0	0
Anonymous (" 20th Division ")	0	1	0
Anonymous (" 66th Division ' We were with Gough ' ")	0	10	6
Anonymous (" 83rd. 8th—36 ")	0	5	0
Anonymous (" Ex-126th R.E.")	0	5	0
Anonymous (" 66074 ")	0	5	0
Anonymous (" N. 240607 ")	0	2	6
Anonymous (" 441086," Ham, France, 1918)	0	2	6
Antliff, S., Esq.	0	10	6
Appleby, Mrs. E. G.	1	0	0
Appleby, G. E., Esq.	2	2	0
Arkwright, Mrs. F.	5	0	0
Arlett, Capt.	0	2	6
Armstrong, Mrs. M. Harriette	1	1	0
Armytage, Brig.-Gen. Sir G. A., C.M.G., D.S.O.	5	0	0
Arnold, Capt. C. L.	5	5	0
Arrowsmith, Walter W., Esq.	0	5	0
Ashby, Maurice, Esq.	1	1	0
Ashby, The Misses	5	0	0
Asquith, The Hon. A. M.	1	0	0
Aaquith, Herbert, Esq.	3	3	0
Athlone, The Rt. Hon. Earl of, K.G., P.C., G.C.B.	1	1	0
Atkey, J. F. H., Esq.	5	5	0
Atkins, C. F., Esq., and Miss E. A.	2	2	0
Atkins, E. C., Esq.	0	5	0
Atkinson, Captain G. L.	2	10	6
Austin, W., Esq.	2	10	6
Badcock, Mrs. A. M.	5	0	0
Badcock, Miss M. C.	0	5	0
Bagnall, Miss	0	2	6
Bagshaw, W. N., Esq.	1	1	0
Bailey, G. J., Esq., and Friends	0	11	6
Bailey, W. Mumford, Esq.	5	5	0
Baird, Captain C. D.	1	1	0
Baird Smith, Mrs. M. H.	1	0	0
Baker, Dr. F. C. J.	0	10	0
Baker, G. S., Esq.	0	5	0
Baker, G. S., Esq.	1	10	0
Baker, G. S., Esq.	4	10	0
Baker, H. F. B., Esq.	5	14	0
Baker, Henry T., Esq.	0	10	0
Baker, K. B. B., Esq.	5	5	0
Baker, Mrs. Mary	0	5	0
Baker, R. P., Esq.	1	0	0
Baker, T. B., Esq.	0	7	6
Baker, Miss Winifred G.	0	10	0
Baldwin, A. J., Esq.	0	15	6
Ball, C. E., Esq.	0	5	0
Ball, George, Esq.	0	10	6
Ball-Acton, Miss T. A.	0	5	0
Balston, Lt.-Col. George	2	0	0
Bambridge, Miss. " In Memory of her Nephew, Col. E. G. Anderson "	1	1	0
Bank of Scotland, Staff of (per the Manager)	2	10	0
Banks, Messrs. E. and L. " In Memory of Lieut. C. W. Killby, R.F.A. "	1	0	0
Barber, Bt.-Col. N. E.	2	2	0
Barber-Lomax, Major J. A.	1	0	0
Barclays Bank Ltd.	26	5	0
Barclays Bank Ltd. (Dominion, Colonial and Overseas)	26	5	0
Baring, The Hon. Hugo, O.B.E.	10	0	0
Barker, Mrs. Ella A.	0	2	6
Barker, Captain J. S.	1	1	0
Barnard, Mrs., M.A.	1	0	0
Barnard, The Misses	0	5	0
Barnardiston, Lt.-Col. E.	1	1	0
Barnes, A., Esq.	0	2	6
Barnes, A. W., Esq.	1	0	0
Barnes, C. E., Esq.	1	10	0
Barnett, Mrs. A.	0	5	0
Barr, Andrew, Esq.	1	0	0
Barr, Lieut. Robert J.	1	0	0
Carried forward	1132	2	7

	£	s.	d.
Brought forward	1132	2	7
Barren, R., Esq.	0	2	6
Barron, S. N., Esq.	0	10	6
Barrow, Major-General H. P. W.	1	0	0
Barry, Major J. D.	1	1	0
Barry, Mrs. L. A.	1	1	0
Bartholomew, Major-General A. W., C.B., C.M.G., D.S.O.	3	3	0
Barton, Miss	1	1	0
Bassett, Mrs. E.	0	2	6
Bassett, Miss V. M.	0	10	0
Batchelor, Mrs. A., S. E., Esq., and Miss G. A.	3	3	0
Batchelor, J. S., Esq., and Mrs.	1	1	0
Batchelor, Dr. Trembeth B.	5	5	0
Bateman, J. K., Esq.	5	0	0
Bateman, Mrs. M. H.	0	1	0
Bates, F. G., Esq. (per C. J. Savill, Esq.)	1	1	0
Batty, Chas., Esq.	1	1	0
Baxter, J. T. I., Esq.	0	10	0
Baylay, F., Esq.	1	0	0
Bayley, B., Esq.	0	5	0
B.E.	3	0	0
Beadle, Mrs. J. P.	1	1	0
Beale-Brown, Brig.-General D.	2	2	0
Bealey, Mrs. Harriet	2	2	0
Bean, Reginald Warren, Esq.	0	2	6
Bearden, Terence, Esq.	0	10	6
Bearsted, The Rt. Hon. Viscount, M.C.	25	0	0
Beart, Major C. W.	1	0	0
Beau, R. W., Esq.	1	4	0
Beckett, R., Esq.	0	2	6
Beckett, Miss	0	10	0
Beddington, Lt.-Col. Edward, C.M.G., D.S.O.	10	0	0
Bedford, Duke of	100	0	0
Bedford, S. D., Esq.	2	2	0
Bedwell, G. C., Esq.	1	1	0
Beharrell, John, Esq.	1	1	0
Bell, Charles A., Esq.	1	1	0
Bell, Major J. D., M.C.	2	2	0
Bell, R. W., Esq.	1	1	0
Bellamy, Miss D.	1	1	0
Belton-Foster, C. B., Esq.	0	2	6
Bengough, Miss Nora	0	10	0
Bennett, Mrs. Constance	1	0	0
Bennett, R., Esq.	1	1	0
Bennett, T. P., Esq., and Mrs.	2	0	0
Bernett, Mrs.	1	0	0
Benson, Brig.-General Riou P., C.B., C.M.G.	0	10	0
Benson, Lady Violet	1	0	0
Bentley, Mrs. E. M.,	2	2	0
Bentley, Mrs. Lauriston	1	1	0
Benyon-Winsor, B. R., Esq.	1	1	0
Beor, Mrs. E. L.	3	0	0
Beringer, The Misses Esme and Vera	1	1	0
Berners, Brig.-General R. A., D.S.O.	5	0	0
Berners, Mrs. Ralph	2	0	0
Berry, H., Esq.	0	5	0
Besant, Messrs. M. C. M. M., and M. A.	3	0	0
Besant, Reginald L., Esq.	1	1	0
Best, Barrett, Esq.	1	0	0
Bevan, D. E., Esq.	0	10	0
Beveridge, Mrs., and Goddard, Mrs.	0	6	0
Bigby, J., Esq.	0	2	6
Biggs, A. E., Esq., and Mrs., and K. Biggs, Esq.	2	2	0
Billington, R. L., Esq.	1	1	0
Bird, Cecil E., Esq.	0	10	0
Bird, Miss Edith	1	0	0
Bird, Lt.-Col. G. M.	1	0	0
Birtwistle, Miss S.	1	1	0
Biss, I. E., Esq., and Mrs.	1	1	0
Bisshopp, E. A. F., Esq.	0	10	6
Black, The Misses A. M. and E. V.	1	0	0
Blackley, Mrs. F. C.	1	1	0
Blagdon, G., Esq.	0	2	6
Blair, W. M., Esq.	0	2	6
Blake, Hubert, Esq.	1	1	0
Carried forward	1355	10	1

	£	s.	d.
Brought forward	1355	10	1
Blake, J. A., Esq. ...	0	10	6
Blanchard, Mrs. E. J. ...	0	3	6
Bland, Capt. R. Henderson ...	1	1	0
Bland, Mrs. G. ...	2	2	0
Blanie, Sergeant J. E. ...	1	1	0
Blight, Miss Gracie ...	2	2	0
Blomfield, R. M., Esq. ...	1	1	0
Blore, Lt.-Col. H. R. ...	5	0	0
Blore, J., Esq. ...	0	14	6
Blouet, Miss Ellen ...	0	2	6
Blower, Maurice, Esq. ...	1	1	0
Blyth, P. G., Esq. ...	1	1	0
Boag, Mrs. Rydevale ...	0	5	0
Boardman, Mrs. ...	400	0	0
Boldetti, Mrs. C. ...	0	5	0
Bollard, James, Esq. ...	0	10	0
Bond, Brig.-General C. E., C.M.G., D.S.O. ...	1	0	0
Bond, Mrs. P. C. ...	0	5	0
Bonham, Lt.-Col. C. B. ...	0	10	0
Boniface, W. E., Esq., and Mrs. ...	0	2	6
Bonner, A. F., Esq. ...	2	2	0
Bonney, Edwin H., Esq. ...	1	11	6
Bonsall, Miss M. C. ...	1	0	0
Booth, Mrs. L. W. ...	1	0	0
Bootle, Mrs. A. M. ...	0	2	6
Boswell, Miss ...	1	0	0
Boswell, G. W., Esq. ...	0	10	6
Bothamley, Mrs. A. ...	1	10	0
Bothamley, Miss A. E. ...	1	1	0
Bothamley, The Rev. Henry ...	1	1	0
Bottomley, Mrs. H. R. ...	1	1	0
Bourdillon, Lady ...	5	0	0
Bourdillon, Miss ...	2	2	0
Bourdillon, Miss J. Margaret ...	1	0	0
Bowers, Miss Alice N. ...	10	0	0
Bowles, Miss "In lasting Memory of the gallant Fifth Army and its Commander"	1	1	0
Bowman, Miss G. ...	2	0	0
Bowring, Miss M. ...	1	0	0
Boxall, Sir A. P., Bart. ...	3	3	0
Boyce, Brigadier E. ...	1	0	0
Boyes, A. R., Esq. ...	0	2	6
Boyton, Lady ...	10	0	0
Brackenbury, R. H., Esq. ...	1	1	0
Bradbury, A. W., Esq. ...	0	2	6
Bradbury, F., Esq. ...	5	5	0
Bradford, H. D., Esq. ...	1	14	6
Bradgate, Miss Louise. "From an Ex-Territorial Army Nursing Sister (L.B.)"	0	10	0
Bradshaw, William, Esq., "Ex-Soldier"	0	5	0
Brain, Lieut. John A. ...	5	0	0
Branch, F. A., Esq. ...	0	10	0
Brandon, Col. O. G. ...	0	10	6
Branson, J. H., Esq. ...	1	5	0
Bremner, Brig.-Gen. A. G., C.M.G., R.E. ...	20	0	0
Breton, Miss M. G. ...	0	5	0
Briant, James, Esq. ...	0	17	6
Bridger, C. F., Esq. ...	0	2	6
Bridge, A. V., Esq. ...	1	0	0
Bridges, F. W., Esq. ...	0	5	0
Bright, W. H., Esq. ...	0	5	0
Brighton & Hove Greyhound Meeting	183	13	5
Brill, J., Esq. ...	2	0	0
Brindley, Mrs. E. H. ...	5	0	0
Brindley, Major W. H. ...	5	0	0
Brinkman, W. J. "In Memory of all those with whom I was associated during the very trying days of March, 1918"	1	1	0
Bristow, Geo., Esq. ...	1	1	0
Bristow, H. H., Esq. ...	1	0	0
Bristowe, The Misses ...	1	1	0
British Legion—Banstead Branch, per W. E. Peirse, Esq. ...	0	6	0
British Legion—Barmouth Branch, per R. Jones, Esq. ...	0	13	0
British Legion—Bexhill Branch, per J. M. S. Barlow, Esq. ...	2	2	0
British Legion—Caddonfoot Branch, per George Turner, Esq. ...	1	1	0
British Legion—Harrogate Branch—Officers' Association, per F. G. Head, Esq. (Hon. Sec.) ...	5	0	0
Carried forward	2070	12	6

	£	s.	d.
Brought forward	2070	12	6
British Legion—Lindfield & Scanes Hill Branch, per C. A. G. Clement, Esq.	3	19	0
British Legion—Merthyr Vale Branch, per Mr. Evans (Hon. Sec.)	0	10	6
British Legion—Northwood & District Branch	2	2	0
British Legion—Tonbridge Branch, per F. H. Halls, Esq.	1	1	0
British Legion—Bilthorpe Branch, per H. C. Sharratt, Esq.	2	10	0
British Legion—Blewberry Branch, per D. V. Corderoy, Esq.	1	12	0
British Legion—Burnham-on-Crouch Branch	1	1	0
British Legion—City of Birmingham "Forward Branch," W. J. Nokes-Bourne (Sec.)	2	2	0
British Legion—City of London Branch	31	10	0
British Legion—Duddleston Branch, per E. Mellor, Esq. (Hon. Sec.)	1	1	0
British Legion—Durdham Down Branch, per B. S. Bryant, Esq.	1	0	0
British Legion—Easingwold Branch	1	1	0
British Legion—King's Heath & Moseley Branch, Birmingham, per J. F. Rawlinson, Esq. (Hon. Sec.)	2	2	0
British Legion—L.C.C. County Hall Branch, per A. Robertson, Esq. (Sec.)	2	2	0
British Legion—Merthyr Tydfil Branch, per R. Denyer, Esq. (Sec.)	0	10	6
British Legion—Peebles Branch, per H. E. Dickson, Esq. (Hon. Sec.)	2	2	0
British Legion—St. Helier Estate Branch, Women's Section	1	0	0
British Legion—South Kensington Branch, per Captain A. Cyriac Skinner	1	1	0
British Legion—Thatcham Branch, per G. Shaw, Esq. (Hon. Sec.)	1	1	0
British Legion—Treharris Branch, per E. Pulsford, Esq. (Sec.)	0	10	0
British Legion—Yelverton and District Branch, per Pay-Captain F. H. Gerty, C.M.G.	5	0	0
Britten, Captain F.	1	1	0
Britten, L. A., Esq.	1	1	0
Broad, Major-General C. H. F.	2	2	0
Broadbent, Dr. Walter	1	1	0
Brooke, Brigadier W. H., D.S.O.	0	10	0
Brown, Aitken, Esq.	0	10	6
Brown, Lt.-Col. D. A.	5	0	0
Brown, Dr. Doris D.	1	1	0
Brown, Geo. N., Esq.	3	3	0
Brown, G. Wall, Esq.	1	1	0
Brown, Lt.-Col. H. Martyn, I.M.S.	2	2	0
Brown, Lt.-Col. H. S.	2	2	0
Brown, L. E., Esq.	0	2	6
Brown, Mrs. Roland	0	2	0
Brown, T. E., Esq.	0	5	0
Brown, W. H., Esq. "From one who had a safe billet at the base in 1918"	3	0	0
Brown, W. P., Esq.	0	5	0
Browne, A. S., Esq.	5	0	0
Browne, S. M., Esq.	0	2	0
Browne, Capt. W. P.	5	0	0
Bruce, Major A. S.	1	0	0
Bruce, G. Barrie, Esq.	0	3	6
Bruce-Norton, Lieut. F.	0	10	0
Bryan, Dr. Frank	0	5	0
Bryans, Capt. J. C.	1	0	0
Bryant, Mrs.	0	5	0
Buckley, Mrs. Jean	2	10	0
Buckton, E. J., Esq.	0	10	0
Buish, Miss G. E.	1	1	0
Bulkeley, G., Esq.	0	2	0
Bull, Dr. G. C.	1	1	0
Bunce, Miss F. N.	5	5	0
Bunting, Miss M. R.	1	1	0
Burch, A. H., Esq.	0	10	0
Burder, Miss Irene	1	0	0
Burne, R. H., Esq., F.R.S., M.A., and Mrs.	2	0	0
Burnett, Mrs.	1	1	0
Burniston, Surg.-Rear Adml. H. S.	1	0	0
Burns, J., Esq., see Martin, J. T., Esq.	—	—	—
Burroughs, Miss	1	1	0
Burrows, Brig.-Gen. A. R.	1	0	0
Burrows, G. V., Esq.	0	10	6
Burrows, H. S.	2	2	0
Burton, Mrs. E.	1	1	0
Busby, Captain R. L., O.B.E., M.C., J.P.	1	1	0
Busfield, Major J. A., D.S.O.	1	0	0
Busk, Miss E.	2	2	0
Butler, A., Esq.	0	5	0
Butler, F. E. H., Esq.	2	2	0
Butterwick, G. I. C., Esq.	1	1	0
Butterworth, Mrs. E.	5	0	0
Carried forward	2208	11	6

	£	s.	d.
Brought forward	2208	11	6
Butts, Miss Lucy	1	0	0
Byrd, Dr. Edward J.	0	5	0
Byrne, J. H., Esq.	0	2	6
Cadell, Lt.-Col. H. E.	1	0	0
Cadman, The Rt. Hon. Lord	1	1	0
Caldwell, C. H. B., Esq.	25	0	0
Callender, F. L., Esq.	10	0	0
Calley, E. H. A., Esq.	1	1	0
Calvert, F. L. L., Esq.	2	7	0
Campbell, Miss	2	2	0
Cannon, Lieut. R. C.	1	1	0
Capern, J. A., Esq.	1	0	0
Capewell, Miss I.	1	1	0
Carden, Mrs. P. T.	2	2	0
Cardinal-Harford, Major H.	0	10	6
Carr, A. F., Esq.	0	2	6
Carr, Capt. J. A.	0	10	6
Carr-Comm, M. C., Esq.	5	5	0
Carter, Francis J., Esq.	5	5	0
Carther-Baker, J., Esq.	1	1	0
Carthew, Lt.-Col. T., K.C.	5	5	0
Cartwright, Capt. H. A., J.P.	10	0	0
Casey, Mrs.	0	10	6
Castello, S. M., Esq.	3	3	0
Catlow, Mrs. E. A.	0	10	0
Caton, K. E., Esq.	1	0	0
Cator, Captain Henry J.	1	1	0
Cavalry Corps Signals Old Comrades' Association, per L. Rooney, Esq.	1	1	0
Cawood, Lt.-Col. G. C.	3	3	0
Cazalet, Miss C. P.	0	6	0
C.D. "In gratitude for one who came back"	5	5	0
Cecil of Chelwood, The Rt. Hon. Viscount	5	0	0
Chambers, Mrs. E. A.	2	0	0
Champion, H. G., Esq.	1	0	0
Channing, Sergeant Oscar R.	0	7	6
Chapman, A. J., Esq.	0	1	9
Chapman, Miss Barbara	0	2	6
Chapman, Mrs. C.	0	2	6
Charlton, Brig.-General C.G., C.B., C.M.G., D.S.O.	1	1	0
Chatham Dockyard Hospital Fund, per N. R. Britten, Esq., Hon. Secretary	2	2	0
Chatsworth, E. S., Esq., late 19th County of London Regt.	0	2	0
Chell, R. A., Esq.	1	1	0
Cherry, Henry, Esq.	0	5	0
Cheston, Sidney J., Esq.	2	2	0
Chetwynd, Miss Olive	0	10	6
Chevallier, Mrs. M. E.	0	10	0
Chidgey, Captain H. T.	1	1	0
Chignell, Mrs.	1	1	0
Chisholm, W. A., Esq.	0	10	0
Chorlton, G. W., Esq.	0	10	0
Chown, Dr. Dorothy A.	0	10	0
Chown, J. S., Esq.	5	0	0
Christian, Lt.-Col. W. F. C.	1	1	0
Chubb, Donald, Esq.	0	2	6
Church, Mrs. M. G.	1	0	0
Clapperton, Mr. and Mrs. D. A.	0	10	0
Claremont, Captain C. L.	0	10	6
Clark, Lt.-Col. C. A.	0	11	0
Clark, Sir George, and Captain H. D. "In memory of their Father and Mother, Sir George and Lady Clark"	100	0	0
Clark, Sir James R. Andrew, Bart.	5	5	0
Clark, Lady	5	0	0
Clark, W. J., Esq.	2	12	6
Clarke, B. J., Esq.	0	10	0
Clarke, C. N., Esq.	1	1	0
Clarke, Miss E.	1	1	0
Clarke, Mrs. E.	2	0	0
Clarke, H., Esq.	0	2	6
Clarke, J. Jackson, Esq.	2	2	0
Clarke, L. A. G., Esq.	0	5	0
Clarke, L. J., Esq.	5	5	0
Carried forward	2455	11	9

- Clarke, P. Day
- Clarke, P. Day
- Clarke, Mrs. P.
- Clarkson, R. T., Esq.
- Clayton, James, Esq.
- Clayton, R. G., Esq.
- Clayton, Brig. General R. Brown
- Clayton, Major C. G. G.
- Clegg, Captain R.
- Clegg, M. J., Esq.
- Clements, Ed. Col. T.
- Clegg, William, W., Esq.
- Clegg, H. K., Esq.
- Clegg, The Messrs.
- Clegg, Miss J. M.
- Clegg, C. W., Esq.
- Clegg, H. K., Esq.
- Clegg, Maj. General Clifford, V.C., C.B.
- Clegg, Col. R. M.
- Clegg, the late David J., Esq.
- Clegg, Messrs. George, Wain & Co.
- Clegg, Lionel L., Esq., R.C.
- Clegg, Col. R. M.
- Clements, A. John, Esq., F.R.C.S.
- Clegg, Miss Lucy
- Clegg, Captain J. W.
- Clegg, J. C., Esq.
- Clegg, Wm., Esq.
- Clegg, Dr. A.
- Clegg, General Sir John, K.C.B., C.M.G., D.S.O.
- Clegg, P. M., Esq.
- Clegg, Lt. Col. R.
- Clegg, Messrs. H. J. and V. A.
- Clegg, Lt. Col. The Hon. M. H., C.M.G., D.S.O.
- Clegg, R. W. M., Esq.
- Clegg, Col. W. J., D.S.O., D.F.
- Clegg, W. J., Esq.
- Clegg, Col. W. J., Esq.
- Clements, Major General R. M.C., C.B., C.M.G., D.S.O.
- Clegg, Dr. A.
- Clegg, J. M., Esq.
- Clegg, Dr. A.
- Clegg, G. G., Esq.
- Clegg, Dr. A.
- Clegg, The Messrs., Esq.
- Clegg, R. M., Esq.
- Clegg, Mrs.
- Clegg, A. W., Esq.
- Clegg, C. F. L., Esq.
- Clegg, Dr. A. J., Esq.
- Clegg, Herbert, Esq.
- Clegg, Miss H. B.
- Clegg, Capt. J. J., M.C.
- Clegg, Mrs. J.
- Clegg, Capt. B. Clegg
- Clegg, H. A., Esq.
- Clegg, J. J., Esq.
- Clegg, Henry W., Esq.
- Clegg, Mrs. H. B.
- Clegg, Mrs.
- Clegg, W. J., Esq.
- Clegg, Robert, Esq.
- Clegg, J. J., Esq.
- Clegg, H. J., Esq.
- Clegg, David R., Esq.
- Clegg, Dr. A.
- Clegg, Mrs. H. B.
- Clegg, Mrs. J. B.
- Clegg, Dr. A.
- Clegg, Brig. Gen. Sir David J., D.S.O., M.C.
- Clegg, W. J., Esq.

	£	s.	d.
Brought forward	2455	11	9
Clarke, P., Esq.	0	2	6
Clarke, P., Esq.	0	5	0
Clarke, Mrs. P.	0	5	0
Claydon, R. T., Esq.	0	10	6
Claypon, Lane, Esq.	1	1	0
Clayton, E. G., Esq.	0	5	0
Clayton, Brig.-General R. Browne	5	0	0
Cleminson, Major C. R. D. ...	2	2	0
Clerk, Captain E.	1	1	0
Clery, M. J., Esq.	1	1	0
Clitherow, Lt.-Col. T.	5	0	0
Clode-Braddon, W., Esq.	1	1	0
Clow, H. E., Esq.	0	3	6
Clucas, The Misses	0	10	0
Clyne, Miss J. M.	2	2	0
Coard, C. W., Esq.	2	2	0
Coates, H. K., Esq.	0	10	0
Coffin, Maj.-General Clifford, V.C., C.B.	2	0	0
Cogan, Dr. K. M.	2	2	0
Cohen, the late David J., Esq. ...	1	1	0
Cohen, Messrs. George, Sons & Co.	5	5	0
Cohen, Lionel L., Esq., K.C. ...	10	10	0
Cohen, Lt.-Col. S. S. G.	5	0	0
Cokkinis, A. John, Esq., F.R.C.S.	2	2	0
Colbeck, Miss Lucy	0	2	6
Coldman, Captain, J. W.	2	2	0
Cole, J. C., Esq.	0	2	6
Colecott, Wm., Esq.	0	2	0
Coleridge, Dr. A.	0	10	0
Coleridge, General Sir John, K.C.B., C.M.G., D.S.O.	1	0	0
Collett, F. W., Esq.	0	5	0
Collins, Lt.-Col. H.	1	1	0
Collins, Messrs. H. J. and V. A. ...	5	5	0
Collins, Lt.-Col. The Hon. R. H., C.M.G., D.S.O.	1	1	0
Collins, R. W. H., Esq.	1	1	0
Collins, Col. W. F., D.S.O., J.P.	3	0	0
Collins, W. J., Esq.	0	5	0
Collum, Lt.-Col. H. W. A., D.S.O.	1	7	0
Commings, Major-General P. R. C., C.B., C.M.G., D.S.O.	1	1	0
Comtice, B., Esq.	0	10	0
Connell, J. M., Esq.	1	1	0
Connold, R. W., Esq.	1	2	3
Connor, G. O., Esq.	1	1	0
Connor, The Rev. J. M., D.S.O. ...	2	2	0
Conquest, G., Esq.	0	2	6
Conway, James, Esq.	0	10	6
Cook, Thos. Frederick, Esq.	0	2	0
Cooke, G. S., Esq.	0	10	6
Cooke, Mrs.	0	5	0
Coomer, A. W., Esq.	2	2	0
Cooper, C. W. L., Esq.	0	13	6
Cooper, The Rt. Hon. Duff, M.P. ...	2	2	0
Cooper, Harriet, Lady	1	1	0
Cooper, Miss H. S.	3	3	0
Cooper, Capt. J. T., M.C.	1	1	0
Cooper, Major O.	1	1	0
Cooper, Capt. R. Campbell	2	2	0
Cope, H. A., Esq.	0	10	0
Copeland, J. T., Esq.	0	14	0
Corbyn, Henry W., Esq.	0	2	6
Corlett, Miss A. E. "Proud remembrance and with humble thanks"	0	10	6
Cornish, Mrs.	2	2	0
Corrigan, D. R. G., Esq.	1	1	0
Corry, Robert, Esq.	5	0	0
Cory, A., Esq.	3	3	0
Cory, P. J., Esq.	1	1	0
Cosedge, David E., Esq.	0	5	0
Cosslett, G., Esq.	0	5	0
Costeker, Miss E. P.	1	1	0
Costeker, Miss V.	1	0	0
Cotton, Mrs. J. B.	5	0	0
Coucher, A. E. Reneson, Esq.	5	5	0
Couchman, Brig.-Gen. Sir Harold J., D.S.O., M.C.	2	2	0
Couling, W. A., Esq.	0	10	0
Carried forward	2575	2	6

	£	s.	d.
Brought forward	2575	2	6
Couplard, Mrs. Sybil Bergne	0	10	0
Courtney, Miss A. W.	0	5	0
Cow, the late Miss, <i>see</i> Hearson, Mrs. Florence			
Cowie, Capt. W. E.	1	1	0
Cox, Capt. A. B.	2	2	0
Cox, A. H., Esq.	0	10	6
Cox, Lt.-Col. C. H. F., C.M.G., D.S.O.	5	0	0
Crawshaw, Capt. G. W.	5	5	0
Creagh, Col. G. W. Brazier, C.B., C.M.G.	5	5	0
Creagh, Mrs. M.	2	2	0
Creasy, W. J., Esq.	2	2	0
Cresswell, The Rev. C. L., and Mrs.	5	5	0
Crichton, Brigadier H. C. M. Makgill, C.B., C.M.G., D.S.O.	1	0	0
Crick, Lt.-Commander T. G. T.	0	2	6
Cripps, Major Sir Frederick, D.S.O., J.P.	5	0	0
Crisp, A. E., Esq.	0	10	6
Crook Auxiliary Development Committee, per C. J. Savill, Esq.	3	3	0
Crook, H. J., Esq.	0	7	6
Crook, W. M., Esq.	1	0	0
Crooke, Sir J. Smedley, M.P.	2	2	0
Croot, S. H., Esq.	0	2	6
Cross, F. W., Esq.	0	11	3
Crossland, The Rev. G. H., M.C.	1	0	0
Crosthwaite, E., Esq.	1	1	0
Crouch, Major H.	2	2	0
Crouch, Harold, Esq.	0	10	0
Crow, Lieut. A. L., R.A.F.	0	10	6
Crowe, H. Wilton, Esq. "In Grateful Memory"	1	1	0
Cryer, J. B., Esq.	2	2	0
Cuckson, C. R. W., Esq.	1	10	0
Cullum, The Misses Ethel and Aileen	1	0	0
Cumberledge, G. F. J., Esq.	1	1	0
Cumberledge, E. G., Esq.	1	1	0
Cunliffe, Mrs. Adele	3	3	0
Cunliffe, F., Esq.	1	1	0
Cunliffe, Major W. R., M.C.	1	1	0
Currie, H. W., Esq., and Mrs.	10	10	0
Currie, T. B. T., Esq.	1	0	0
Curry, R. S., Esq.	1	1	0
Cuthbert, Mrs.	0	5	0
Cuyler, Maud, Lady	2	2	0
Dalby, D. W., Esq.	0	10	0
Dallon, Epine de	0	5	0
Dalrymple-White, Lt.-Col. Sir Godfrey, Bart.	1	1	0
Dalton, Miss J.	0	2	6
Damson, Mrs.	5	5	0
Danes, Mrs. B. "In Memory of my Husband, Lieut. T. Danes"	1	1	0
Danks, A. G., Esq.	1	0	0
Darby, Ralph, Esq.	0	10	0
Davey, J. W., Esq., "T. A. Subaltern."	1	1	0
Davidson, The Misses G. and B.	0	1	6
Davies, Major Sir George	5	0	0
Davies, H. E., Esq.	1	1	0
Davies, H. J. C., Esq.	0	2	6
Davies, Major-General H. R.	2	2	0
Davies, Capt. John D.	2	2	0
Davies, J. Morecroft, Esq.	5	0	0
Davies, T. C. B., Esq.	2	2	0
Davies, T. H., Esq.	0	5	0
Davies, Miss W. R.	1	1	0
Davis (late), Major B. E.	2	2	0
Davis, C. H., <i>see</i> "C.D."			
Davis, Miss G. D. W.	0	5	0
Davis, H. W., Esq.	0	6	0
Davis, N. L., Esq., <i>see</i> Lloyd, W., Esq.			
Davis, Walter, M.B.E., J.P.	21	0	0
Davy, F., Esq.	0	8	6
Day, Miss Edith	2	0	0
Day, Major G. I.	1	1	0
Day, H. B., Esq.	5	0	0
Dearden, Miss A. I.	0	10	6
Carried forward	2713	16	3

	£	s.	d.
Brought forward	2713	16	3
De Burgh, Major-Gen. E., C.B., D.S.O.		1	0 0
Decies, The Rt. Hon. Lord, P.C., D.S.O.		1	0 0
de Lissa, E., Esq.		2	2 0
de Lothbiniere, Brig.-General H. G. J.		1	1 0
Denning, T. H., Esq.		0	10 0
Dennis, Albert J., Esq.		0	5 0
Dennis, Lt.-Col. C. Bartley, D.S.O.		1	0 0
Denny, Captain A.		1	1 0
Dent, Mrs. S. M.		2	0 0
Dent, H. E. R., Esq.		0	5 0
Dent, W. E. Hedley, Esq.		2	2 0
Denton, Mrs. H. A.		2	2 0
Denyer, J. L., Esq.		1	5 0
Denzer, W., Esq.		0	5 0
de Pass, Charles, Esq., D.S.O.		5	5 0
de Pree, Major-General Hugo		1	0 0
Derby, The Earl of, K.C., G.C.B.	25	0	0
de Rougemont, Miss E. B.		5	0 0
Derry, Lt.-Col. Arthur		1	1 0
Derviche-Jones, Lt.-Col. A. D., D.S.O., M.C.		5	5 0
Desprey, Mrs. Edith		5	0 0
de Wiart, Major-General A. Carton, V.C., C.M.G., D.S.O.		5	0 0
Dexter, W. S., Esq.		2	2 0
Dickson, Major V. H., D.S.O., T.D.		1	1 0
Digby, Lieut. D. J.		0	10 6
Disney, F., Esq.		0	2 6
Dobbie, Jas. C., Esq.		1	0 0
Dobson, Captain W., M.C.		0	10 0
Dobson, W. F., Esq., M.B.E.		1	1 0
Docking, W., Esq.		0	2 0
Dod, Mrs. Rachael		1	0 0
Donald, Major-General C. G., C.B., C.B.E.		2	2 0
Donnell, Captain E. D., M.C.		1	7 6
Donnell, The Misses		1	1 0
Doran, Brig.-General W.		1	1 0
Douglas, J., Esq., and Mrs.	10	0	0
Douglas-Smith, Major-General Sir W.		2	2 0
Downie, D. J., Esq.		0	5 0
Dowsett, Captain W. E.		1	1 0
Drukker, Cecil E., Esq.		2	2 0
Duke, R. N., Esq.		0	10 0
Duggan, Creighton E., Esq., M.C.		0	10 6
Dukes, W. B., Esq.		1	1 0
Dumper, Edward Maurice, Esq.		1	0 0
Dunn, The Misses		5	0 0
Dunning, Captain H. C.		3	3 0
Dunraven, The Earl of		1	0 0
Dunsany, Lord		5	0 0
Duthie, Col. A.		1	0 0
Duthren, J. J., Esq.		0	5 0
Duthy, R., Esq., and Mrs.		5	0 0
Dutton, Major Eric and Mrs.		2	2 0
Dyett, The Misses		0	15 0
Dymond, The Rev. George W., M.C.		1	1 0
Earle, F. W., Esq.		5	0 0
Eason, Captain A.		1	1 0
East, Miss Hester		1	0 0
Eaton, Charlie D., Esq.		1	1 0
Ebbisham, Lord		1	1 0
Edgson, W. Stanley, Esq.		5	0 0
Edmonds, Miss M. E.		0	5 0
"Edna," Ex-Q.M.A.C.		0	1 0
Edwards, Miss Adeline		2	0 0
Edwards, Mrs. Clare		1	0 0
Edwards, C. R., Esq.		7	2 6
Edwards, C. R., Esq.		1	1 0
Edwards, J. J. Stuart, Esq.		1	1 0
Egerton, Mrs.		0	5 0
8th Divisional Artillery, Old Comrades' Association (per J. N. Coxon, Esq.)		2	2 0
Eke, Mrs. William, <i>see</i> Mrs. Bertram Lambert		—	—
Eldred, Dr. A. Pottinger		1	1 0
Carried forward	2868	4	9

	£	s.	d.
Brought forward	2868	4	9
Eldridge, F. C., Esq.	0	2	6
Eldridge, G., Esq.	0	10	0
Elk, C., Esq.	1	1	0
Elkington, Col. C. G., D.S.O.	0	5	0
Elliott, Miss G. Noyes	1	1	0
Elliot, The Rt. Hon. W. E., M.C., M.P.	2	2	0
Ellis, E., Esq.	0	5	0
Ellis, B. J., Esq.	2	12	6
Ellis, Mrs. B. J.	2	12	6
Ellis, Miss M. J. M.	10	0	0
Ellison, E. D., Esq.	0	10	6
Ellison, Miss K.	0	2	6
Elphick, John, Esq.	0	2	6
Elsner, Col. O. W. A., C.B.E., D.S.O.	1	1	0
Elstob, The Rev. Auberon. "To the undying memory of the brave and gallant Commander of the 16th Manchester and all those who fought and died with him"	2	2	0
Elstob, Captain E. B., R.N.	1	1	0
Emerson, Dr. T. B. F., M.R.C.S., I.S.A.	1	1	0
Emmet, A.S., Esq.	5	0	0
"E.M.P."	1	0	0
Ennis, D., Esq.	0	2	0
Enoch, W., Esq.	0	2	6
Entwisle, Captain F. W.	2	2	0
Evans, Miss E. M.	0	10	0
Evans, F. D., Esq.	0	10	0
Evans, Brig.-General I.	1	1	0
Everitt, A. J., Esq.	0	1	0
Eves, Lt.-Col. T. S.	1	0	0
Evetts, Brig. J. F.	1	1	0
Ewing, Harold F., Esq.	0	10	6
Eyre, J. L., Esq.	1	1	0
Fairclough, Martin P., Esq.	1	1	0
Fairlie, Mrs. A.	5	0	0
Fairlie, Mrs. Edward	1	1	0
Falcon, M., Jnr., Esq.	1	1	0
Fallow, H. F., Esq.	5	0	0
Fallowes, J. H., Esq.	0	5	0
Falmouth, Kathleen Viscountess	10	10	0
Fanshaw, Lt.-General E. A.	5	5	0
Farmer, Miss M. A.	1	0	0
Farmer, N. J. C., Esq.	1	1	0
Faulkner, W., Esq.	0	1	0
Faunce, Messrs. M. and E.	0	5	0
Fawcett, Edwin H., Esq.	0	5	0
Fawell, S. O., Esq.	0	5	0
Fawssett, Brig.-General E. G. Godfrey	1	1	0
Fearnley, Alfred, Esq.	0	2	6
Fearnley, A. E., Esq.	1	1	0
Feetham, Miss	1	1	0
Felce, G. C., Esq.	15	15	0
Feldon, C. H., Esq.	0	5	0
Fenn, The Rev. A. F.	0	5	0
Fenn, The Rev. J. G.	0	10	0
Ferguson, F. D., Esq.	5	0	0
Ferguson, Miss K.	0	5	0
Ferrier, Mrs. J. A.	5	0	0
folliott, The Misses	10	0	0
"F. G. and R. W. H. L."—"In dear memory of W. E. L."	1	0	0
Fiddes, J., Esq.	2	0	0
Field Ambulance Association, 43rd	1	1	0
Figgis, Captain J. M.	2	2	0
Findlay-Smith, Mrs. Theodore J. "In Memory of my Father, Dr. Theodore J. Preston"	1	1	0
Firth, J. J., Esq.	1	1	0
Fish, Dr. E. Wilfred	5	5	0
Fisher, Lady Warren	1	1	0
Fishwick, J. F., Esq.	3	0	0
Fishwick, Joshua, Esq., D.C.M., M.M.	0	10	6
Fitch, W. J., Esq.	2	2	0
Fitzgerald, Lieut. M. C.	0	10	6
Flamank, The Rev. H. K.	1	1	0
Carried forward	3002	18	3

Frost, The Rev. F. W.
Frost, W. G., Esq.
Frost, H. B., Esq.
Frost, Miss M.
Frost, Mr. and Mrs. F. W.
Frost, Lt. Col. W. A., R.E.M.
Frost, J. A., Esq.
Frost, A., Esq.
Frost, Miss H. P.
Frost, James Hunter, Esq.
Frost, Mrs. Ann A.
Frost, Lieut. John Hunter, Royal Artillery, Indian Army
Frost, Lieut. John Hunter, Royal Artillery, Indian Army
Frost, Captain G. W.
Frost, Mrs. M.
Frost, Lt. Col. H. M.
Frost, Colonel Sir W. F., C.B.
Frost, Arthur F. H., Esq.
Frost, Mrs. F. M.
Frost, Captain G. W., R.E.
Frost, Mrs. J. F.
Frost, M. G., and Oliver, M. W., Messrs.
Frost, Mrs. M.
Frost, Mrs. M. and Mrs. George W. F. D.
Frost, Mrs. Alice W. F.
Frost, Lt. Col. F. H.
Frost, Mrs. H.
Frost, Mrs. J. F.
Frost, Dr. John
Frost, Mrs. M. and Mrs. G. W. F. D.
Frost, Mrs. M.
Frost, Lt. Col. G. E. A.
Frost, Captain G. W.
Frost, Mrs. J. A.
Frost, Mrs. J. A.
Frost, H., Esq.
Frost, Lt. Colonel
Frost, A. H., Esq.
Frost, Mrs. M.
Frost, Mrs. M. and Mrs. G. W. F. D.
Frost, A. B., Esq.
Frost, Mrs. T. A.
Frost, Mrs. J. F.
Frost, Colonel W. G.
Frost, Mrs. M. and Mrs. G. W. F. D.
Frost, Mrs. M.
Frost, Mrs. W. F.
Frost, Mrs. G. L. and Mrs. M. F.
Frost, Mr. and Mrs. Charles C.
Frost, Mrs. M.
Frost, H. C., Esq.
Frost, Mrs. M.
Frost, W. F., Esq., M.M.
Frost, Mrs. M.
Frost, Mrs. M.
Frost, Mrs. M.
Frost, P., Esq.
Frost, Mr. and Mrs. T. M.
Frost, G. H., Esq.
Frost, Raymond, Esq.
Frost, Mrs. M.
Frost, Walter, Esq.
Frost, Mrs. M.
Frost, Mrs. M.
Frost, Mrs. M. and Mrs. G. W. F. D.

NAME	RESIDENCE	DATE
Frost, The Rev. F. W.		
Frost, W. G., Esq.		
Frost, H. B., Esq.		
Frost, Miss M.		
Frost, Mr. and Mrs. F. W.		
Frost, Lt. Col. W. A., R.E.M.		
Frost, J. A., Esq.		
Frost, A., Esq.		
Frost, Miss H. P.		
Frost, James Hunter, Esq.		
Frost, Mrs. Ann A.		
Frost, Lieut. John Hunter, Royal Artillery, Indian Army		
Frost, Lieut. John Hunter, Royal Artillery, Indian Army		
Frost, Captain G. W.		
Frost, Mrs. M.		
Frost, Lt. Col. H. M.		
Frost, Colonel Sir W. F., C.B.		
Frost, Arthur F. H., Esq.		
Frost, Mrs. F. M.		
Frost, Captain G. W., R.E.		
Frost, Mrs. J. F.		
Frost, M. G., and Oliver, M. W., Messrs.		
Frost, Mrs. M.		
Frost, Mrs. M. and Mrs. George W. F. D.		
Frost, Mrs. Alice W. F.		
Frost, Lt. Col. F. H.		
Frost, Mrs. H.		
Frost, Mrs. J. F.		
Frost, Dr. John		
Frost, Mrs. M. and Mrs. G. W. F. D.		
Frost, Mrs. M.		
Frost, Lt. Col. G. E. A.		
Frost, Captain G. W.		
Frost, Mrs. J. A.		
Frost, Mrs. J. A.		
Frost, H., Esq.		
Frost, Lt. Colonel		
Frost, A. H., Esq.		
Frost, Mrs. M.		
Frost, Mrs. M. and Mrs. G. W. F. D.		
Frost, A. B., Esq.		
Frost, Mrs. T. A.		
Frost, Mrs. J. F.		
Frost, Colonel W. G.		
Frost, Mrs. M. and Mrs. G. W. F. D.		
Frost, Mrs. M.		
Frost, Mrs. W. F.		
Frost, Mrs. G. L. and Mrs. M. F.		
Frost, Mr. and Mrs. Charles C.		
Frost, Mrs. M.		
Frost, H. C., Esq.		
Frost, Mrs. M.		
Frost, W. F., Esq., M.M.		
Frost, Mrs. M.		
Frost, Mrs. M.		
Frost, Mrs. M.		
Frost, P., Esq.		
Frost, Mr. and Mrs. T. M.		
Frost, G. H., Esq.		
Frost, Raymond, Esq.		
Frost, Mrs. M.		
Frost, Walter, Esq.		
Frost, Mrs. M.		
Frost, Mrs. M.		
Frost, Mrs. M. and Mrs. G. W. F. D.		

	Receipts	Expenses	Balance
Jan 1			100.00
Jan 10	50.00		150.00
Jan 20		20.00	130.00
Jan 30	100.00		230.00
Feb 1		10.00	220.00
Feb 10	20.00		240.00
Feb 20		30.00	210.00
Feb 30	150.00		360.00
Mar 1		40.00	320.00
Mar 10	30.00		350.00
Mar 20		50.00	300.00
Mar 30	200.00		500.00
Apr 1		60.00	440.00
Apr 10	40.00		480.00
Apr 20		70.00	410.00
Apr 30	300.00		710.00
May 1		80.00	630.00
May 10	50.00		680.00
May 20		90.00	590.00
May 30	400.00		990.00
Jun 1		100.00	890.00
Jun 10	60.00		950.00
Jun 20		110.00	840.00
Jun 30	500.00		1340.00
Jul 1		120.00	1220.00
Jul 10	70.00		1290.00
Jul 20		130.00	1160.00
Jul 30	600.00		1760.00
Aug 1		140.00	1620.00
Aug 10	80.00		1700.00
Aug 20		150.00	1550.00
Aug 30	700.00		2250.00
Sep 1		160.00	2090.00
Sep 10	90.00		2180.00
Sep 20		170.00	2010.00
Sep 30	800.00		2810.00
Oct 1		180.00	2630.00
Oct 10	100.00		2730.00
Oct 20		190.00	2540.00
Oct 30	900.00		3440.00
Nov 1		200.00	3240.00
Nov 10	110.00		3350.00
Nov 20		210.00	3140.00
Nov 30	1000.00		4140.00
Dec 1		220.00	3920.00
Dec 10	120.00		4040.00
Dec 20		230.00	3810.00
Dec 30	1100.00		4910.00
Total	10000.00	10000.00	4910.00

	£	s.	d.
Brought forward	3002	18	3
Fleet, The Rev. F. F.	1	0	0
Fleet, W. G., Esq.	0	5	0
Fleetwood-Hesketh, Major C.	5	0	0
Fleming, Major Philip	2	0	0
Flinn, F. W., Esq.	5	0	0
Flower, Mr. and Mrs. F. M.	1	1	0
Follett, Lt.-Col. R. S., D.S.O.	5	0	0
Follows, J. A., Esq.	0	10	6
Forbes, A., Esq.	5	0	0
Forbes, Miss H. F.	1	1	0
Forbes, James Hunter, Esq.	0	5	0
Forbes, Mrs. Vera A. "In Memory of my Brother who was in the Fifth Army— 2nd. Lieut. Eric Hume Robertson, Royal Dublin Fusiliers—reported missing, 21st March, 1918"	3	0	0
Ford, Captain E. M.	1	1	0
Foster, Mrs. Arthur H.	0	10	0
Foster, Lt.-Col. H. M.	1	1	0
Foster, Colonel Sir W. Y., C.B.E.	1	0	0
Fowler, Arthur P. H., Esq.	0	5	0
Fox, Miss Freda M.	0	5	0
Fox, Captain G. W., M.C.	1	1	0
Francis, Miss J. P.	0	2	6
Francis, M. G., and Oxley, M. H., Messrs.	0	10	0
Frankel, Max, Esq.	2	2	0
Franks, Maj.-Gen. Sir George M., K.C.B.	2	2	0
Fraser, Miss Alice W. F.	1	5	0
Fraser, Lt.-Col. F. H.	1	0	0
Frazer, Mrs. H.	1	0	0
Freedman, F., Esq.	1	1	0
Freeman, Dr. John	25	0	0
Free Medical Treatment for Diseases of the Respiratory Organs, The Society for Provision of	2	6	0
French, Lt.-Col. W., D.S.O., M.C.	2	2	0
Frost, Lieut. G. E. A.	0	2	6
Fry, Mrs. E. M.	1	0	0
Fry, Captain G. W.	1	1	0
Fuller, Dr. C. B. S.	1	1	0
Fuller, Maj.-Gen. C. G., C.B., C.M.G., D.S.O.	2	2	0
Fyshe, Major J. A.	1	1	0
Gabriel, G., Esq.	0	10	6
Gage, H., Esq.	0	2	6
Gage, Dr. Courtney	3	3	0
Gale, A. H., Esq.	0	5	0
Gallimore, J. H., Esq.	2	0	0
Galloway, Mrs. M.	1	1	0
Galway, Lt.-Col. Sir Henry	2	2	0
Gannon, A. S., Esq.	0	10	0
Ganty, Miss Muriel	1	1	0
Garchen, Mrs. P. A.	0	5	0
Gardiner, B. L., Esq.	1	0	0
Gate, Colonel W. G.	1	0	0
Gathorne-Hardy, Captain G. M., M.C.	5	0	0
Gaze, H., Esq.	0	2	6
Gemmet, Dr. W. E.	1	1	0
George, Major G. Lloyd, M.P.	1	1	0
Gibbs, Mr. and Mrs. Charles C.	1	1	0
Gibbs, Sir Philip	50	0	0
Gibson, H. C., Esq.	2	0	0
Gibson, Miss M. M.	1	1	0
Gibson, W. B., Esq., M.M.	0	10	6
Giffens, E., Esq.	2	2	0
Gifford, Mrs. E.	0	5	0
Gifford, James, Esq.	1	1	0
Gifford, P., Esq.	0	5	0
Gifford, Mr. and Mrs. T. McC.	1	0	0
Gillespie, G. E., Esq.	0	1	0
Gillett, Raymond, Esq.	1	1	0
Gillott, R. C., Esq.	1	1	0
Gladish, Walter, Esq.	0	6	0
Glover, B. R., Esq.	1	1	0
Glover, Eric, Esq.	0	5	0
Goddard, Mrs., <i>see</i> Mrs. Beveridge	—	—	—
Carried forward	3165	6	9

	£	s.	d.
Brought forward	3165	6	9
Godfrey, C. B., Esq. " In Memory of my Father "	0	3	0
Godin, E. D., Esq.	0	10	6
Goldacre, W. C., Esq.	0	2	6
Goldberg, Louis, Esq.	5	5	0
Golding, J. F., Esq.	4	7	0
Goodacre, Miss M. C.	3	3	0
Goodale, C. S., Esq.	0	2	6
Goodman, Charles J., Esq.	0	2	6
Goodwin, B., Esq.	0	2	6
Goodwin, Miss E. C.	0	10	0
Goodwin, Lieut. I. C.	1	1	0
Gordon, Lt.-Gen. Sir Alexander	1	1	0
Gordon, Mrs. M. C.	5	0	0
Gordon-Taylor, Gordon, Esq., O.B.E., F.R.C.S.	2	0	0
Gorringe, The Misses	1	1	0
Gorton, Mr. and Mrs. H. C.	2	2	0
Gossage, F. Herbert, Esq.	5	0	0
Gothard, E. H., Esq.	1	1	0
Gotto, Miss A.	1	0	0
Gough, Miss Audrey H.	1	1	0
Gough, Major C. F.	1	1	0
Gough, The Hon. Mrs. Hilda	3	0	0
Gough, Lady Hubert	7	7	0
Gough, Brig.-Gen. Sir Hubert, G.C.B., G.C.M.G., K.C.V.O.	15	0	0
Gough, Lady John	5	0	0
Gough, Miss Joyce	1	1	0
Gough, Miss L. J.	3	0	0
Gough, Lt.-Col. Viscount, M.C.	2	2	0
Gough, The Dowager Viscountess	1	1	0
Gould, J. A., Esq., M.C.	1	1	0
Gould, W.	0	5	0
Gould, Miss	1	1	0
Gowan, F. E., Esq.	1	2	6
Gozna, F. W., Esq.	1	10	6
Graham, Lt.-Col. D. A. H.	5	0	0
Graham, Brigadier Lord D. Malise, C.B., D.S.O., M.C.	2	0	0
Graham, Major J. B., M.C.	1	1	0
Graham, The Rt. Hon. Sir Ronald	5	0	0
Graham, Mrs. R.	1	0	0
Grainger, Mrs. K. L.	0	10	6
Grammer, D., Esq.	1	1	0
Granger, Miss E.	0	4	0
Grant, Maj.-Gen. Sir Philip, K.C.B., C.M.G.	2	2	0
Grant-Suttie, Colonel H. F., D.S.O., M.C.	1	1	0
Graves, John R.	0	10	0
Gray, Miss Rosalind	1	0	0
Gray, Mr. and Mrs. S. B.	1	1	0
Greaves, G. F., Esq.	0	10	0
Green, F. T., Esq.	1	0	0
Green, F. W., Esq.	2	2	0
Green, Major G. H.	1	1	0
Green, G. M., Esq.	0	2	0
Green, The Rev. H. Tyrell, M.A., F.S.A.	5	5	0
Green, H. T. S., Esq.	1	1	0
Green, L. Hamilton, Esq.	1	1	0
Green, Miss M. I.	0	5	0
Green, S., Esq.	0	5	0
Green, Wing Commander W. C.	0	10	0
Greene, Mrs. K. A.	5	0	0
Greene, The Rt. Hon. Sir Wilfred, P.C.	10	10	0
Greenhall, H., Esq.	0	2	6
Greenhill, F. A., Esq.	1	19	6
Greenhill, Lieut. J. D.	5	0	0
Greenly, Maj.-Gen. W. H., C.B., C.M.G., D.S.O.	11	0	0
Greenslade, Percy G., Esq.	1	1	0
Greenwood, R. M., Esq., C.B.E.	5	0	0
Gregory, W., Esq.	1	1	0
Grestry, Lieut. W. Harold	2	2	0
Greville, The Hon. Louis G.	5	0	0
Grey, Lt.-Col. C. H.	10	0	0
Griffith, Mrs. J. G.	2	2	0
Griffiths, W. G., Esq.	0	1	0
Gripper, Lieut. T. J.	5	0	0
Grogan, Brig.-Gen. G.	0	10	6
Carried forward	3343	16	3

Adams, Mrs. J. B.
 Adams, Miss M.
 Adams, Mr. and Mrs. C. J. W.
 Adams, Mrs. S. J.
 Adams, Walter, Esq.
 Adams, E. C., Esq.
 Adams, P., Esq.
 Adams, H., Esq.

Adams, J. T., Esq.
 Adams, Dr. P. C.
 Adams, Captain A.
 Adams, Alex. W., Esq.
 Adams, Miss M. J.
 Adams, General, Major, M. S., U. S. A.
 Adams, The Rev.
 Adams, A. A., Esq.
 Adams, Mrs. E. A.
 Adams, Major Raymond G.
 Adams, Miss S.

Adams, Admiral Sir David
 Adams, The Rev. J. W. M. A. B.
 Adams, Lt. Col. F. Howard
 Adams, Captain G. W. M.
 Adams, Edward J. M.
 Adams, Mr. T. H. Esq.
 Adams, Mrs. M. M.

Adams, H. V., Esq.
 Adams, Major, Captain, Lt. Col., The Department
 Adams, The Rev. Dr. J. W. M. A. B. U. S. A.
 Adams, J. H., Esq.
 Adams, Major J. M., Esq., M. S., U. S. A.
 Adams, Charles H., Esq.
 Adams, Mrs. E.

Adams, Colonel F. Raymond, C. M. A., U. S. A.
 Adams, G. P., Esq., U. S. A.
 Adams, Major Charles W.
 Adams, James H., Esq.
 Hartwell, Dr. H. C.
 Adams, Mrs. A. W.

Adams, John, Esq.
 Adams, Mrs. M.
 Adams, G., Esq.
 Adams, The Rev. J. W. M. A. B. U. S. A.
 Adams, Captain G.

Adams, Mrs. E. G.
 Adams, Mrs. J.
 Adams, Miss
 Adams, H. W., in memory of a dear friend
 Adams, Mrs. J.

Adams, James M., Esq.
 Adams, A., Esq.
 Adams, Mrs. J.
 Adams, Wood, M. S. P.
 Adams, The Rev. J. W. M. A. B. U. S. A.
 Adams, Mrs. M. J.
 Adams, Mrs. M. J.
 Adams, The Misses
 Adams, Captain G.

Amount Paid

3/15

1	0	0
2	0	0
3	0	0
4	0	0
5	0	0
6	0	0
7	0	0
8	0	0
9	0	0
10	0	0
11	0	0
12	0	0
13	0	0
14	0	0
15	0	0
16	0	0
17	0	0
18	0	0
19	0	0
20	0	0
21	0	0
22	0	0
23	0	0
24	0	0
25	0	0
26	0	0
27	0	0
28	0	0
29	0	0
30	0	0
31	0	0
32	0	0
33	0	0
34	0	0
35	0	0
36	0	0
37	0	0
38	0	0
39	0	0
40	0	0
41	0	0
42	0	0
43	0	0
44	0	0
45	0	0
46	0	0
47	0	0
48	0	0
49	0	0
50	0	0
51	0	0
52	0	0
53	0	0
54	0	0
55	0	0
56	0	0
57	0	0
58	0	0
59	0	0
60	0	0
61	0	0
62	0	0
63	0	0
64	0	0
65	0	0
66	0	0
67	0	0
68	0	0
69	0	0
70	0	0
71	0	0
72	0	0
73	0	0
74	0	0
75	0	0
76	0	0
77	0	0
78	0	0
79	0	0
80	0	0
81	0	0
82	0	0
83	0	0
84	0	0
85	0	0
86	0	0
87	0	0
88	0	0
89	0	0
90	0	0
91	0	0
92	0	0
93	0	0
94	0	0
95	0	0
96	0	0
97	0	0
98	0	0
99	0	0
100	0	0

1. ...
 2. ...
 3. ...
 4. ...
 5. ...
 6. ...
 7. ...
 8. ...
 9. ...
 10. ...
 11. ...
 12. ...
 13. ...
 14. ...
 15. ...
 16. ...
 17. ...
 18. ...
 19. ...
 20. ...
 21. ...
 22. ...
 23. ...
 24. ...
 25. ...
 26. ...
 27. ...
 28. ...
 29. ...
 30. ...
 31. ...
 32. ...
 33. ...
 34. ...
 35. ...
 36. ...
 37. ...
 38. ...
 39. ...
 40. ...
 41. ...
 42. ...
 43. ...
 44. ...
 45. ...
 46. ...
 47. ...
 48. ...
 49. ...
 50. ...
 51. ...
 52. ...
 53. ...
 54. ...
 55. ...
 56. ...
 57. ...
 58. ...
 59. ...
 60. ...
 61. ...
 62. ...
 63. ...
 64. ...
 65. ...
 66. ...
 67. ...
 68. ...
 69. ...
 70. ...
 71. ...
 72. ...
 73. ...
 74. ...
 75. ...
 76. ...
 77. ...
 78. ...
 79. ...
 80. ...
 81. ...
 82. ...
 83. ...
 84. ...
 85. ...
 86. ...
 87. ...
 88. ...
 89. ...
 90. ...
 91. ...
 92. ...
 93. ...
 94. ...
 95. ...
 96. ...
 97. ...
 98. ...
 99. ...
 100. ...

	£	s.	d.
Brought forward	3343	16	3
Groom, Mrs. J. R.	1	1	0
Gruzelier, Miss M. E.	0	5	0
Guinn, Mr. and Mrs., A. J. W.	0	2	6
Gundry, Frederick, Esq.	0	2	6
Gunning, Walter, Esq.	1	0	0
Gunter, R. G., Esq.	10	0	0
Gurdon, P., Esq.	2	2	0
Guy, H., Esq.	0	10	6
Hacking, A. T., Esq., M.M.	1	0	0
Haffred, Dr. F. C.	5	5	0
Haggard, Captain C. A.	1	1	0
Haig, Alec W., Esq.	5	0	0
Haig, Brig.-Gen. Roland	5	0	0
Haigh, Harold, Esq., M.R.C.S., L.R.C.P.	2	2	0
Haines, The Family	1	1	0
Hall, A. A., Esq.	0	5	0
Hall, Mrs. B. A.	0	10	0
Hall, Major Bernard G.	1	1	0
Hall, Miss N.	0	10	0
Hallowes, W. B., Esq.	1	1	0
Halsey, Admiral Sir Lionel	1	1	0
Hamilton, The Rev. C. C., H.C.F.	0	10	6
Hamilton, Lt.-Col. F. Rowan	2	2	0
Hamilton, Brigadier G. Rowan	1	0	0
Hamilton, Colonel J. M.	0	10	6
Hamilton, K. L. B., Esq.	2	0	0
Hamlyn-Borrer, Mrs. S. M.	1	0	0
Hammerton, E., Esq.	1	1	0
Hampton, F. W., Esq.	0	1	0
Hampton, Timber Co., Ltd., The Directors of	15	15	0
Hampton Timber Co., Ltd., The, per C. J. Savill, Esq.	10	10	0
Hanbury, C. E., Esq.	0	2	0
Handfield-Jones, R. M., Esq., M.S., F.R.C.S.	1	1	0
Hands, Charles H., Esq.	0	2	1
Hankin, Mrs. K.	1	1	0
Hannay, Colonel F. Rainsford, C.M.G., D.S.O.	2	2	0
Harben, G. P., Esq., O.B.E.	100	0	0
Harding, Major Charles H.	0	10	0
Hardisty, Henry E., Esq.	1	0	0
Hardwicke, Dr. E. C.	1	1	0
Hardy, Miss A. W.	0	1	0
Hardy, Brian, Esq.	1	1	0
Hare, The Misses	1	0	0
Harley, G., Esq.	0	2	6
Harman, Brig.-Gen. A. R.	1	0	0
Harman, Miss	0	10	0
Harnden, Capt. E. E.	2	10	0
Harrich, G., Esq.	0	2	6
Harringay and West Green Constitutional Club, Ltd., per W. A. Humphreys, Esq., Secretary	2	2	0
Harris, Lieut E. B.	0	5	7
Harris, Captain Geo.	0	10	6
Harrison, Joseph, Esq.	0	10	6
Harrison, Miss F. G.	1	1	0
Harrison, R., Esq.	0	10	0
Harrison, Miss	1	0	0
Hart, C. J., Esq.	0	5	0
Hart, Mrs. H., "In Memory of a dear Husband"	1	1	0
Hart, Joel, Esq.	2	2	0
Hartigan, Major M. M.	1	0	0
Harvey, Inman H., Esq.	2	2	0
Hat, D., Esq.	0	10	0
Hatherley, A., Esq.	0	2	6
Hatton, Major J. G.	1	1	0
"Havrincourt Wood," B.E.F.	1	0	0
Hawes, Lt.-Col. G., D.S.O., M.C.	2	2	0
Hawkings, Mrs. Emily B.	1	1	0
Hawksley, Miss Marcia	1	1	0
Hay, E. B., Esq.	1	1	0
Hay, The Misses	1	1	0
Hayden, Captain A. F.	5	5	0
Carried forward	3558	6	11

	£	s.	d.
Brought forward	3558	6	11
Hayne, S. J., Esq.	0	6	0
Haynes, Captain C.	2	2	0
Hayter, Miss	3	3	0
Hayward, Arthur B., Esq.	2	0	0
Head, Captain Bertram	0	10	6
Hearson, Mrs. Florence, and the late Miss Cow. "In Memory of my Son, Lieut. R. P. Hearson"	2	7	0
Heath, Mrs. Dorothy	2	2	0
Heath, Herbert W., Esq.	0	10	0
Heaton, F., Esq.	0	5	0
Heawood, The Misses	1	0	0
Hedges, Ernest Alfred, Esq.	0	2	6
Hedley, B., Esq.	2	0	0
Heggart, Miss E. E.	0	4	0
Heinz, Messrs. H. J., & Co., Ltd.	5	5	0
Helps, Captain Gordon	1	1	0
Hemsted, Dr. H.	1	1	0
Henderson, Mrs. R. C.	2	2	0
Henderson, The Rev. G. A. P.	0	12	0
Heneker, General Sir Wm., K.C.B., K.C.M.G., C.B., D.S.O.	1	1	0
Henley, F. B., Esq.	0	2	6
Henry, Lieut. A. C.	1	1	0
Hensman, The Misses	2	2	0
Henson, Leslie, Esq.	1	1	0
Henty, Mrs. E.	3	3	0
Herbert, Austin, Esq.	0	5	0
Herrett, G. H., Esq.	1	5	0
Hertfordshire Regiment, The, per the Secretary, Captain E. G. Crawley	2	2	0
Hesleton, A. Wyndham, Esq.	1	1	0
Hewetson, H. J., Esq. Late 331 Brigade R.F.A., 66th Div., Fifth Army	1	1	0
Hewitt, Miss J.	1	1	0
Hewitt, E. J., Esq.	1	1	0
Hewitt, Sir John	1	1	0
Hewitt, Mrs. J. M. "In loving Memory of her beloved Son, 2nd Lieut. William Taylor Hewitt, 'Billie'"	3	0	0
Hewlett, G. Ernest, Esq.	25	0	0
Hewlett, K., Esq., per C. J. Savill, Esq.	0	10	6
Hewlett, T. H., Esq., J.P.	20	0	0
Hewlett, Mrs. T. H.	2	2	0
Heydon, Messrs. Harold & Co.	0	10	6
Hicks, A. M., Esq.	2	2	0
Higgins, Captain E. L., D.S.O., M.C.	1	1	0
Higginson, Maj.-Gen. H. W.	1	1	0
Higgs, Walter F., Esq., M.P.	2	2	0
Hightley, H., Esq.	0	1	0
Hilder, Lt.-Col. F.	1	1	0
Hill, Lt.-Col. D. R. Oakley	0	10	0
Hill, Major G. B.	1	1	0
Hill, Major W. A.	1	0	0
Hillary, J. B., Esq.	2	2	0
Hillman, H. A., Esq.	0	10	6
Hills, E. R., Esq.	1	1	0
Hime, Maj.-Gen. H. C. R.	2	2	0
Hipkins, Mrs.	1	1	0
Hirsch, Miss E. C., and Miss Nellie Watkins	0	10	0
Hiscocks, Joseph H., Esq.	0	2	6
Hobart, Col. J. W. L. S., D.S.O., M.C.	1	0	0
Hobbs, F. B., Esq.	2	0	0
Hobbs, Lt.-Col. J. S.	1	1	0
Hocking, F. C., Esq.	0	5	0
Hodges, J. W., Esq.	0	5	0
Hodgkinson, Miss Alice D.	1	1	0
Hogg, Sir Malcolm	5	5	0
Holdich, Lieut. N. W. H.	1	0	0
Holland, Col. H. T.	0	5	0
Holland, Mrs. J. Elizabeth	5	0	0
Holland, Lieut. R. P.	1	0	0
Hollely, O. N., Esq.	0	2	0
Hollond, Major General S. E., C.B., C.M.G., D.S.O.	5	0	0
Hollway, Miss Grace J.	1	1	0
Holman, Major Keith, and Mrs.	5	0	0
Holmes, Miss M.	1	1	0
Holmes, Roy L., Esq.	1	0	0
Holmes, W. G., Esq.	0	2	6
Carried forward	3702	6	11

	£	s.	d.
Brought forward	3702	6	11
Holms, J. M., Esq., C.S.I. ...	1	0	0
Holt, Frank, Esq. ...	1	1	0
Holt, Mrs. Harrison ...	1	1	0
Holt, J. G., Esq. ...	1	0	0
Holt, Louis, Esq. ...	5	0	0
Hope, Miss E. ...	1	10	0
Hope-Hall, E. C., Esq. ...	1	1	0
Hopkins, Captain F. J. ...	4	1	0
Hopkins, G. J., Esq., per C. J. Savill, Esq. ...	1	1	0
Hopkinson, Major G. F. ...	2	2	0
Horn, Sir Arthur E., C.M.G., M.D. ...	5	5	0
Horn, H. R., Esq. ...	1	1	0
Horn, Mrs. Helen L. ...	1	1	0
Hornby, Brig-Gen. M. L., C.B., C.M.G., D.S.O. ...	5	0	0
Horne, Gordon, Esq. ...	0	10	0
Horne, The Rt. Hon. Viscount, P.C. ...	1	0	0
Horridge, Captain G. B. ...	1	0	0
Horsburgh, O. B., Esq. ...	1	1	0
House, Arthur, Esq. ...	0	10	0
Houston, E. C., Esq. ...	5	5	0
Howard, David, Esq. ...	5	5	0
Howard, D. F., Esq. ...	2	0	0
Howard, Col. H. C. L. ...	1	1	0
Howard, Robert H., Esq. ...	1	1	0
Howard, W. W., Esq., Executors of the late ...	5	5	0
Howe, Miss A. L. ...	0	2	6
Howkins, Col. C. H., C.B.E., D.S.O. ...	1	1	0
Hoyland, C. E., Esq. ...	1	1	0
Huggett, Prof. A. St. G. J. ...	1	1	0
Huggett, Mrs. "In Memory of this Gallant Regiment" ...	10	0	0
Hughes, J., Esq. ...	0	5	0
Hughes, E. F., Esq. ...	0	10	0
Hughes, Mrs. M. M. ...	5	0	0
Hughesdon, E., Esq. ...	0	5	0
Hulkes, Miss Ethel J. ...	0	2	0
Hull, Lady ...	3	3	0
Hulton, H. F., Esq. ...	1	1	0
Hume, Sir George H., J.P. ...	1	1	0
Humphries, E. M., Esq. ...	0	5	0
Hunt, S. A., Esq. ...	0	10	0
Hunt, Dr. Thomas C. ...	1	1	0
Hunter, Mrs. B. ...	1	1	0
Hunter, Lt.-Col. C. N. ...	0	10	6
Hunter, Lt.-Col. Charles T. ...	5	0	0
Hurford, W. J., Esq., and Mrs. ...	2	0	0
Hurst, S., Esq., per C. J. Savill, Esq. ...	1	1	0
Hussars, 10th, Old Comrades' Association, per A. Standing, Esq. ...	1	1	0
Hutchings, J., Esq. ...	0	10	0
Hutchinson, The Rev. C. H. ...	0	5	0
Huxtable, Mrs. ...	0	10	0
Iliffe, The Rt. Hon. Lord, C.B.E. ...	26	5	0
Ilott, Cyril N. T., Esq. ...	1	1	0
"I.M.," per J. Bradshaw, Esq. ...	5	5	0
182nd Infantry Brigade, H.G. and T.M. Battery, per A. Cox, Esq. ...	3	15	0
Ingram, Perkins & Co., Ltd., Messrs. ...	5	5	0
Inman, Lt.-Col. H. M. ...	10	10	0
"In Memory A.E.I.G." ...	1	0	0
"In Memory of Eric George King," per Mrs. W. G. King ...	5	5	0
"In Memory of G.V.M." ...	2	2	0
Inness, Dr. W. S. ...	1	1	0
"Inniskilling's Widow" ...	0	2	6
Isaac, Canon ...	1	1	0
Ivans, J. H. ...	0	5	0
Jackson, Dr. A. L. ...	1	1	0
Jackson, Lt.-Gen. Sir Henry, K.C.B., C.M.G., D.S.O. ...	3	3	0
Jackson, Mr. and Mrs. ...	0	5	0
Jacob, Field-Marshal Sir Claud W. ...	2	2	0
Jacobs, Mrs. ...	0	5	0
Carried forward	3865	9	5

	£	s.	d.
Brought forward	3865	9	5
James, E., Esq.	0	10	0
James, Dr. G. W. B.	5	5	0
James, Hugh, Esq.	0	2	0
James, J. Angel, Esq.	1	1	0
James, Miss M. E.	1	11	6
James, Miss Mary E., M.B.E.	2	12	0
Jameson, Mrs. G. L.	1	2	0
Jantzen, O. R., Esq.	1	0	0
Jardine, Brig.-Gen. J. B.	5	5	0
Jarman, Miss N.	1	0	0
Jay, William, Esq.	5	5	0
Jeffcoat, Col. A. C.	1	1	0
Jefferson, Henry, Esq.	1	1	0
Jenkins, Miss M. G.	0	10	0
Jennings, A. F., Esq.	1	1	0
Jessel, The Rt. Hon. Lord, C.B., C.M.G.	1	1	0
John, Miss Gwen	2	0	0
Johnson, Miss Ada	1	1	0
Johnson, Brig.-Gen. Sir H., Bart., C.B.	1	1	0
Johnson, J. L., Esq.	1	1	0
Johnson, R. R., Esq., per C. J. Savill, Esq.	1	1	0
Johnson, Victor L., Esq.	1	1	0
Johnson, Captain W. H., M.C.	1	1	0
Johnston, B. C. M., Esq.	1	0	0
Johnston, Mrs.	0	5	0
Johnston, Miss E. D.	1	0	0
Johnston, Mrs. Francis H.	1	0	0
Johnston, Haig, Esq.	2	2	0
Johnston, J. L., Esq.	5	0	0
Johnston, Miss M. C., R.R.C., "In Memory of a dear Brother"	1	1	0
Johnston, S. G., Esq.	1	1	0
Johnstone, E. G., Esq.	1	1	0
Johnstone, Lt.-Col. Fitzroy	2	2	0
Joll, Lt.-Col. H. H.	1	1	0
Jones, A. H., Esq.	1	0	0
Jones, A. S., Esq.	0	12	6
Jones, Mrs. Craven	5	0	0
Jones, E. E. Egerton, Esq.	0	10	0
Jones, Mrs. E. G.	0	10	0
Jones, Captain Graham	1	1	0
Jones, Sister G. N.	0	5	0
Jones, H. E., Esq.	0	5	0
Jones, H. L., Esq.	3	3	0
Jones, J. E., Esq.	5	5	0
Jones, M. E. Monckton, Esq.	2	2	0
Jones, Mrs. M. G. Newton	0	10	6
Jones, R., Esq.	0	2	6
Jones, R., Esq.	0	2	6
Jones, R. Alum, Esq.	0	5	0
Jones, R. F. B., Esq.	0	5	0
Jordan, N. T. K., Esq., M.D.	1	1	0
Joseph, Mrs. H. H.	5	0	0
Josselyn, Mrs. H.	5	0	0
Joy, Mrs. M.	0	2	6
Joyce, F. F., Esq.	0	2	6
Joyce, H. T., Esq., B.S.M.	0	2	6
Judge, A. M., Esq.	1	1	0
Judge, H. A., Esq.	1	1	0
Judge, R. S., Esq.	0	15	6
Juler, F. A., Esq., F.R.C.S.	10	10	0
Jury, Harold W., Esq.	0	2	6
Kagan, R. J., Esq.	0	10	0
Kaines, E. A. Desmond, Esq.	0	5	0
Kalker, E., Esq.	0	10	6
Kay, W., Esq.	5	0	0
Kayers, Mrs.	1	0	0
Kearsley, Brig.-Gen. R. Harvey	5	0	0
Keate, J., Esq.	1	1	0
Keen, J. M., Esq.	1	1	0
Kell, Col. Sir Vernon, K.B.E., C.B.	1	0	0
Kelly, Francis J., Esq.	1	1	0
Carried forward	3982	1	11

Kelly, Lt. Col. W. H. H. ...
 Kelly, Mrs.
 Kemp, Miss Emily G.
 Kemp, Robert H. Esq.
 Kemper, Miss E.
 Kenny, Miss Sarah
 Kennedy, Major-Gen. Sir John
 Kenning, Miss J. W.
 Kent, Mrs.
 Kent, Captain A. F. V.C.
 Kent, James Esq.
 Kent, W. W. Esq.
 Kenton, Mrs. Thomas
 Kenton, Capt. R. W. Esq.
 Kettlewell, H. J. T. Esq.
 Kettlewell, Dr. J. W.
 Kimberley, The Hon. Lord
 Kimberley, Miss F. G.
 King, Major G. H. D.
 King, Lt. Col. F. G. Esq.
 King, Major G. H.
 King, Mrs. W. G., nee "The Marchioness of Lincolnshire"
 Kingham, Major F. W. M.C.
 Kingdon, C. Esq.
 Kingdon, Major W. Esq.
 Kirby, Brig. Gen. A. D., C.B., C.M.G.
 Kirby, Mrs. E.
 Kirk, Mrs. N. A.
 Kirk, Mrs. E.
 Kirton, Major G. O., M.C.
 Kirton, H. W. Esq.
 Kirton-Hayman, Mrs. Isabella K.
 Kirton, Mrs. E.
 Kirton, Brig. Gen. E. W.
 Kirton, Mrs. E.
 Kirton, W. V. Esq.
 Kirton, W. Esq.
 Kirton, The Hon. Alfred, K.C., M.P.

Kirk, Lt. Col. James H. A.
 Kirk, Mrs. E.
 Kirk, H. Esq.
 Kirk, Major G. H. Esq.
 Kirk, Mrs. Isabella K.
 Kirk, Mrs. E.
 Kirk, Lt. Col. E. W.
 Kirk, Mrs. E.
 Kirk, W. V. Esq.
 Kirk, W. Esq.
 Kirk, The Hon. Alfred, K.C., M.P.
 Kirk, Mrs. E.
 Kirk, H. Esq.
 Kirk, Major G. H. Esq.
 Kirk, Mrs. Isabella K.
 Kirk, Mrs. E.
 Kirk, Lt. Col. E. W.
 Kirk, Mrs. E.
 Kirk, W. V. Esq.
 Kirk, W. Esq.
 Kirk, The Hon. Alfred, K.C., M.P.

	£	s.	d.
Brought forward	3982	1	11
Kelly, Lt.-Col. W. Hyde	1	1	0
Kelly, Miss	1	0	0
Kemp, Miss Emily G.	1	1	0
Kemp, Robert N., Esq.	0	5	0
Kempster, Miss E.	0	5	0
Kenny, Miss Muriel	1	1	0
Kennedy, Major-Gen. Sir John	1	0	0
Kenshole, Miss I. M.	1	0	0
Keogh, Mrs.	1	1	0
Ker, Captain A. E., V.C.	1	1	0
Kerr, James, Esq.	0	10	0
Kersey, H. W., Esq.	10	0	0
Kesidick, Mrs. Marion	5	5	0
Kewley, Col. E. R., D.S.O., M.C.	1	0	0
Kibblewhite, H. J. T., Esq.	1	2	6
Kilner, Dr. J. N.	1	1	0
Kimberley, The Rt. Hon. Earl of	5	0	0
Kindersley, Miss F. G.	5	0	0
King, Major C. H. D.	1	1	0
King, Lt.-Col. J. C. R.	1	1	0
King, Major M. H.	1	1	0
King, Mrs. W. G., <i>see</i> "In Memory of Eric George King"	—	—	—
Kingham, Major R. W., M.C.	1	1	0
Kingsford, C., Esq.	3	3	0
King's Royal Rifle Corps, 22nd O.C.A., per H. D. Bradford, Esq.	2	2	0
Kirby, Brig.-Gen. A. D., C.B., C.M.G.	2	2	0
Kirk, Miss F. E.	1	1	0
Kirk, Mrs. M. L.	1	0	0
Kirkland, Miss Ann	0	5	0
Kirton, Major G. G., M.C.	0	10	6
Kitcat, H. D. P., Esq.	1	1	0
Kitchin-Hayman, Mrs. Evaline K.	1	1	0
Knaggs, The Misses	1	0	0
Knapp, Brig.-Gen. K. W.	1	1	0
Knight, F. W. J., Esq.	1	18	0
Knight, W. F. J., Esq.	0	10	6
Knill, W., Esq.	0	10	6
Knox, Gen. Sir Alfred, K.C.B., M.P.	5	0	0
Laird, Lt.-Col. James, R. A.	2	2	0
Laird-Macgregor, G., Esq., I.C.S.	1	0	0
Lakin, M. L., Esq.	2	0	0
Lamb, Messrs. C., & Sons, Ltd.	2	2	0
Lambert, Mrs. Bertram, and Mrs. William Eke	0	10	0
Lambert, Mrs. C.	1	0	0
Lambert, J., Esq.	1	1	0
Lamonby, I. W., Esq., D.S.O.	100	0	0
Lancaster, R., Esq.	0	12	0
Lancers—16/5th—Old Comrades' Association, per J. M. Connell, Esq.	7	7	0
Landreth, Thomas A., Esq.	0	10	0
Lane, Mrs. Denis D.	0	5	0
Lane, T. V., Esq.	0	10	0
Langfield, A. B., Esq.	1	0	0
Langman, Sir A. L.	2	2	0
Langmead, Prof. F.	5	5	0
Langston, H. T., Esq.	0	10	6
Lapidge, Mr. and Miss	1	1	0
Lascelles, Lt.-Col. Ernest, and Mrs.	0	10	0
Last, J., Esq.	0	10	6
Lathan, H., Esq.	2	2	0
La Trobe, Captain, M.C.	1	0	0
Lawson, Brigadier The Hon. E. F., D.S.O., M.C.	10	10	0
Lawson, F. A., Esq.	2	16	0
Lawson, John G., Esq.	2	2	0
Lawson-Tancred, Major Sir T., Bt.	2	2	0
Law, Captain R. O. H., M.C.	0	2	6
Lazard, Messrs., Bros. & Co., Ltd., per Sir Robert Kindersley	50	0	0
Lean, Mrs. Alice	2	0	0
Leapingwell, Dr. A. E.	1	0	0
Leat, W. E., Esq.	1	1	0
Legg, F. L., Esq.	1	1	0
Lee, Capt. Vernon, M.C.	1	1	0
Carried forward	4253	0	5

	£	s.	d.
Brought forward	4253	0	5
Iees, W. D., Esq.	0	10	6
Lenanton, H. A., Esq.	0	10	0
Leney, Mrs. P.	0	5	0
Lenox-Conyngham, Mrs. Hubert	5	0	0
Lepersonne, L., Esq.	5	0	0
Levelle, Lieut. Harold Edwin	0	10	0
Lewis, Mrs. Edward	1	1	0
Lewis, Miss G. Colvin	1	1	0
Lewis, G. P., Esq.	5	5	0
Lewty, Miss M. L.	0	5	0
Lidstone, Lieut. C. H.	0	5	0
Lightbody, V. J., Esq.	0	5	0
Limouzein, Mrs. G. B.	3	0	0
Linder, Miss A., and Miss M. Phillips	0	10	0
Lindof, F. E., Esq.	1	0	0
Links, J. G., Esq.	1	6	8
Linzee, Alex. G., Esq.	1	1	0
Lister, The Hon. Beatrix	1	0	0
Little, J. S., Esq.	1	1	0
Little, Lt.-Col. W. B., D.S.O., M.C.	1	1	0
Livermore, Miss E.	1	0	0
LIVERY COMPANIES :—			
Clothworkers, The Worshipful Company of, Clothworkers' Hall, per Major W. F. Potheary, D.C.M.	25	0	0
Drapers, The Worshipful Company of	25	0	0
Fishmongers, The Worshipful Company of, per C. N. Hooper, Esq.	105	0	0
Goldsmiths, The Worshipful Company of	50	0	0
Grocers, The Worshipful Company of, per L. Hickman Barnes, Esq.	50	0	0
Haberdashers, The Worshipful Company of, per Guy Eagleton, Esq.	5	5	0
Mercers, The Worshipful Company of, per Col. Sir Frank D. Watney, K.C.V.O., C.B.E.	5	0	0
Skinner, The Worshipful Company of, per J. J. Lambert, Esq.	21	0	0
Lloyd, E., Esq.	0	7	6
Lloyd, H. C., Esq.	1	0	0
Lloyd, Captain H. G.	5	5	0
Lloyd, W., Esq., and N. L. Davis, Esq.	0	8	0
Lloyd, W., Esq.	0	5	0
Lloyd, Miss	1	1	0
Lloyds Bank, Ltd.	100	0	0
Lloyds Bank, Ltd., The Manager and Staff of	1	2	0
Loch, Lt.-Col., G.C.B.	0	5	0
Lock, A. F., Esq.	2	10	6
Locke, Miss	1	1	0
Long, J. R., Esq., and Mrs.	2	2	0
Long, Mrs. and Miss	0	2	0
Looath, H. Leslie B., Esq.	1	1	0
Lord, Dr. and Mrs.	1	0	0
Loring, Vice-Admiral E. K., C.B.	2	2	0
Lorrain, The Rev. J. H.	1	0	0
Love, F., Esq.	1	0	0
Love, Mrs. Florence S.	1	1	0
Love, John, Esq.	2	2	0
Lovegrove, Mrs. M. A.	2	2	0
Loveless, W. J., Esq.	4	12	0
Low, Captain W. R.	1	1	0
Lowe, J. B., Esq.	2	2	0
Lucan, The Rt. Hon. Earl of	5	0	0
Luck, Miss Emily. "In Memory of Chunk"	0	10	6
Luffingham, Mrs. A.	1	0	0
Lugard, The Rt. Hon. Lord, P.C.	1	1	0
Luke, W. G., Esq.,	0	4	0
Lupton, A., Esq.	2	0	0
Luxmore, L. A., Esq.	2	2	0
Lyon, Brig.-Gen. F....	1	0	0
Mabbidge, T., Esq.	0	10	0
Machine Gun Corps—269th, 16th Div. Company, The Officer Commanding, per Dr. G. W. B. James	5	5	0
Maddison, Miss F. E. T.	0	2	6
Maddock, Miss	2	2	0
Mahalski, Charles H., Esq....	0	10	6
Carried forward	4726	2	1

1881
 1882
 1883
 1884
 1885
 1886
 1887
 1888
 1889
 1890
 1891
 1892
 1893
 1894
 1895
 1896
 1897
 1898
 1899
 1900
 1901
 1902
 1903
 1904
 1905
 1906
 1907
 1908
 1909
 1910
 1911
 1912
 1913
 1914
 1915
 1916
 1917
 1918
 1919
 1920
 1921
 1922
 1923
 1924
 1925
 1926
 1927
 1928
 1929
 1930
 1931
 1932
 1933
 1934
 1935
 1936
 1937
 1938
 1939
 1940
 1941
 1942
 1943
 1944
 1945
 1946
 1947
 1948
 1949
 1950
 1951
 1952
 1953
 1954
 1955
 1956
 1957
 1958
 1959
 1960
 1961
 1962
 1963
 1964
 1965
 1966
 1967
 1968
 1969
 1970
 1971
 1972
 1973
 1974
 1975
 1976
 1977
 1978
 1979
 1980
 1981
 1982
 1983
 1984
 1985
 1986
 1987
 1988
 1989
 1990
 1991
 1992
 1993
 1994
 1995
 1996
 1997
 1998
 1999
 2000
 2001
 2002
 2003
 2004
 2005
 2006
 2007
 2008
 2009
 2010
 2011
 2012
 2013
 2014
 2015
 2016
 2017
 2018
 2019
 2020
 2021
 2022
 2023
 2024
 2025
 2026
 2027
 2028
 2029
 2030
 2031
 2032
 2033
 2034
 2035
 2036
 2037
 2038
 2039
 2040
 2041
 2042
 2043
 2044
 2045
 2046
 2047
 2048
 2049
 2050
 2051
 2052
 2053
 2054
 2055
 2056
 2057
 2058
 2059
 2060
 2061
 2062
 2063
 2064
 2065
 2066
 2067
 2068
 2069
 2070
 2071
 2072
 2073
 2074
 2075
 2076
 2077
 2078
 2079
 2080
 2081
 2082
 2083
 2084
 2085
 2086
 2087
 2088
 2089
 2090
 2091
 2092
 2093
 2094
 2095
 2096
 2097
 2098
 2099
 2100

The Washington Company of J. C. Thompson, Esq. and
 The Washington Company of J. C. Thompson, Esq.
 The Washington Company of J. C. Thompson, Esq.
 The Washington Company of J. C. Thompson, Esq.
 The Washington Company of J. C. Thompson, Esq.

1881
 1882
 1883
 1884
 1885
 1886
 1887
 1888
 1889
 1890
 1891
 1892
 1893
 1894
 1895
 1896
 1897
 1898
 1899
 1900
 1901
 1902
 1903
 1904
 1905
 1906
 1907
 1908
 1909
 1910
 1911
 1912
 1913
 1914
 1915
 1916
 1917
 1918
 1919
 1920
 1921
 1922
 1923
 1924
 1925
 1926
 1927
 1928
 1929
 1930
 1931
 1932
 1933
 1934
 1935
 1936
 1937
 1938
 1939
 1940
 1941
 1942
 1943
 1944
 1945
 1946
 1947
 1948
 1949
 1950
 1951
 1952
 1953
 1954
 1955
 1956
 1957
 1958
 1959
 1960
 1961
 1962
 1963
 1964
 1965
 1966
 1967
 1968
 1969
 1970
 1971
 1972
 1973
 1974
 1975
 1976
 1977
 1978
 1979
 1980
 1981
 1982
 1983
 1984
 1985
 1986
 1987
 1988
 1989
 1990
 1991
 1992
 1993
 1994
 1995
 1996
 1997
 1998
 1999
 2000
 2001
 2002
 2003
 2004
 2005
 2006
 2007
 2008
 2009
 2010
 2011
 2012
 2013
 2014
 2015
 2016
 2017
 2018
 2019
 2020
 2021
 2022
 2023
 2024
 2025
 2026
 2027
 2028
 2029
 2030
 2031
 2032
 2033
 2034
 2035
 2036
 2037
 2038
 2039
 2040
 2041
 2042
 2043
 2044
 2045
 2046
 2047
 2048
 2049
 2050
 2051
 2052
 2053
 2054
 2055
 2056
 2057
 2058
 2059
 2060
 2061
 2062
 2063
 2064
 2065
 2066
 2067
 2068
 2069
 2070
 2071
 2072
 2073
 2074
 2075
 2076
 2077
 2078
 2079
 2080
 2081
 2082
 2083
 2084
 2085
 2086
 2087
 2088
 2089
 2090
 2091
 2092
 2093
 2094
 2095
 2096
 2097
 2098
 2099
 2100

The Washington Company of J. C. Thompson, Esq. and
 The Washington Company of J. C. Thompson, Esq.
 The Washington Company of J. C. Thompson, Esq.
 The Washington Company of J. C. Thompson, Esq.

	£	s.	d.
Brought forward	4726	2	1
Mahon, Miss A. G.	1	1	0
Maingay, The Misses	0	10	0
Makins, Brig.-Gen. E., C.B., D.S.O., M.P.	2	2	0
Malcolm, A. J., Esq.	1	0	0
Malcolm, Brig.-Gen. H. H. L., C.B., C.M.G., D.S.O.	1	0	0
Malcolm, W. G., Esq.	1	1	0
Malcome, R., Esq.	2	2	0
Maltby, R. A. L., Esq.	5	5	0
Manchester Regiment 2nd Battalion, Warrant Officers and Sergeants of, per T. Quinn, Esq.	0	3	0
Manders, E. H., Esq.	1	1	0
Mangles, Brig.-Gen. R. M.	1	0	0
Mann, James H., Esq.	3	3	0
Mann, Sir John	5	5	0
Manning, Mrs. P. E.	1	1	0
Manningham-Buller, Lt.-Col. Sir Mervyn, Bt., M.P.	1	1	0
Mansell, Francis E., Esq.	0	10	0
Mant, Sir Reginald, K.C.S.I., K.C.I.E.	1	1	0
Marindin, Major-Gen. A. H.	1	0	0
Marjoribanks, Lady	10	0	0
Marling, Lady Beatrice C.	5	0	0
Marriott, E. E., Esq.	0	5	0
Marsden, Douglas H., Esq.	1	1	0
Marsden, E., Esq.	0	5	0
Marsh, Miss Chisenhale	3	0	0
Marsh, W. E., Esq.	0	5	0
Marshall, Rev. G. H.	1	1	0
Marshall, Captain J. V., M.C.	1	1	0
Marshall, J. W., Esq.	0	10	6
Marshall, William H., Esq.	0	8	0
Martin, E. H., Esq., Ex 55th Div.	0	2	6
Martin, E. H., Esq.	1	1	0
Martin, J. T., Esq., and T. Burns, Esq.	0	10	0
Martin, T. G., Esq.	0	10	6
Martin, W. Hope, Esq.	1	14	0
Mascall, Lt.-Col. F. E.	1	1	0
Maskell, Leonard S., Esq.	0	2	6
Mason, Dr. C. L.	0	10	0
Mason, Mrs. E. L. H.	5	0	0
Mather, Frank, Esq.	1	1	0
Matthews, Mrs. H.	3	0	0
Matthews, C. G., Esq., and Mrs.	0	2	6
Matthews, Dr. John	5	5	0
Matthews, H. H., Esq.	0	5	0
Matthison, Miss K. M.	0	10	6
Mawer, A., Esq.	1	0	0
Maxse, Ernest C. A., Esq.	1	1	0
Maxse, Gen. Sir Ivor, K.C.B.	5	5	0
Maxwell, Mrs. C. M.	1	0	0
Maxwell, Miss H. E.	1	1	0
May, E. A., Esq., E.R.A.	1	1	0
May, Rev. Geo. C.	0	10	0
Mayall, L., Esq.	2	2	0
Mayhew, Mrs. E.	0	2	6
Mayo, Miss E. A.	0	2	6
Mayo, J. H., Esq.	5	0	0
Maze, Paul, Esq., D.C.M., M.M.	1	1	0
Meade-Waldo, Lt.-Col. E. R., D.S.O.	1	1	0
Meakins, Mrs. Margaret	1	0	0
Mearns, Miss E.	1	1	0
Mellersh, Reginald E., Esq.	1	1	0
Mellor, Miss	2	0	0
Menzies, Major L., and Mrs.	1	10	0
Meredith, The Misses E. J., and M. A. E.	0	5	0
Merritt, G. L., Esq.	0	2	6
Messer, T., Esq.	0	10	0
Metcalfe, Brig.-Gen. F. H.	1	0	0
Michaelis, W., Esq.	1	1	0
Midland Bank, Ltd., per Sir Henry Strakosch	26	5	0
Milford, Mrs. Frances M.	0	10	0
Miller, A. H., Esq.	0	5	0
Miller, Lt.-Col. H. G. B.	1	0	0
Miller, H. R., Esq.	100	0	0
Miller, Lieut. W. I.	1	1	0
Carried forward	4957	18	7

	£	s.	d.
Brought forward	4957	18	7
Mills, C. A., Esq.	0	2	6
Mills, G. G., Esq.	0	2	6
Mills, F. J., Esq.	5	5	0
Milson-Oram, H. W. H., Esq.	3	3	0
Milner, H. E., Esq.	0	2	6
Minton, A., Esq.	0	10	0
Mitchell, Captain F. B., O.B.E., J.P.	1	1	0
Mitchell, Mrs. M.	1	0	0
" M.M.B."	1	1	0
Moat, Mrs. A. M.	2	2	0
Mobbs, Captain V. P.	5	6	0
Moir, Brig.-Gen. A. E. G., C.B., C.B.E., D.S.O.	2	2	0
Molyneux, Mrs. Alice J. More	0	10	0
Molyneux, Miss E. J.	5	0	0
Monsell, The Hon. Mrs. de la Poer	2	2	0
Monson, Major E., C.B.	5	5	0
Montagu, Capt. F. J. O.	2	2	0
Montefiore, The late, C. G., Esq.	3	3	0
Moon, Arthur, Esq.	2	0	0
Moon, Charles H., Esq.	3	3	0
Moore, Lt.-Col. F. L.	1	0	0
Moore, R. D., Esq.	1	0	0
Moore, Mrs. Temple	1	0	0
Morgan, Dr. R. W.	0	10	0
Morgan, Brig.-Gen. R. W.	1	1	0
Mornough, A. R., Esq.	1	0	0
Morrice, Mrs. I. J. " So many memories of Wimereux, 1918 "	0	3	6
Morris, D., Esq.	10	10	0
Morrish, Shirley A., Esq.	1	0	0
Morrison, Sister M. M.	0	10	0
Moseley, Miss Florence	3	3	0
Motion, Graham D., Esq.	1	1	0
Mottaz, M., Esq.	0	10	0
Mowat, James, Esq., and Mrs.	2	2	0
" M.S.P."	1	0	0
Mudge, Captain J. B., M.C.	0	10	6
Mullens, H. J., Esq.	0	10	0
Murgatroyd, Col.	2	2	0
Murray, Major E. M.	1	1	0
Murray, John M., Esq.	5	5	0
Murray, J. O'Hara, Esq.	0	10	0
Murray, Mrs. P. G.	2	2	0
Muspratt, I. Petty, Esq.	1	1	0
Muspratt, Lt.-Gen. S. F.	1	1	0
Myers, Mrs. P.	0	5	0
McArthur, Dr. Kathleen B.	5	5	0
McClelland, Mrs. Ann	5	0	0
McConnell, Lt.-Col. J.	3	3	0
MacCull, D. S., Esq.	0	10	0
Macdonald, I. N., Esq.	2	0	0
McDougall, Donald, Esq.	0	10	0
Macegough-Bond, Lt.-Col. R.	1	0	0
McGrath, Dr. A. M.	2	2	0
McGrath, Captain P. A.	0	10	6
Mackay, Miss Margaret E. H.	0	5	0
Mackay, Lieut. W. D. " Comrades of the Great War "	2	6	6
Mackenzie, Miss B. S.	1	1	0
Mackenzie, The Misses	2	2	0
Mackinnon, Col. J.	1	1	0
McIlvride, J. C., Esq.	2	2	0
Maclachlan, Miss. " In Memoriam A.F.C.M."	5	0	0
McLeod, A., Esq.	1	0	0
Macmillan, Miss Helen	5	0	0
Macmullen, Gen. Sir Norman, G.C.B., D.S.O.	1	1	0
Macnaghten, The Hon. Fred. F.	1	1	0
McNeill, Patrick, Esq., and Mrs. " In loving Memory of Ian and Lionel Moore "	2	2	0
McQueen, Lt.-Col. J. A.	1	0	0
McQueen, John H., Esq.	1	1	0
Macrae, The Very Rev. John E.	5	0	0
Nall, H. N., Esq.	0	5	0
Nash, J., Esq.	1	0	0
Nash, Lieut., J. A.	1	1	0
National Provincial Bank, Ltd.	26	5	0
Naylor, F. A., Esq.	0	10	0
Carried forward	5123	3	1

	£	s.	d.
Brought forward	5123	3	1
Neal, Albert, Esq. ...	0	5	0
Needham, Captain E. J. ...	1	1	0
Nehm, Frank W., Esq. ...	5	0	0
Neilson, W. K., Esq. ...	10	0	0
Neish, A., Esq. ...	1	1	0
Neish, Miss F. J. ...	1	1	0
Newbold, A., Esq. ...	0	10	6
Newcome, Major-Gen. H. W., C.B., C.M.G., D.S.O. ...	1	1	0
Newell, W. J., Esq. ...	1	0	0
Newman, Bernard, Esq. ...	1	1	0
Newman, Brig.-Gen. E. Harding, and Mrs. ...	5	0	0
Newman, Miss Mary ...	0	5	0
Newman, W. A., Esq. ...	0	10	0
Newsh, J. I., Esq. ...	1	1	0
Newton, Commander D. McG., R.D., R.N.R., M.I.Struct. E. ...	3	0	0
Newton, R., Esq. ...	1	1	0
Nicholson, Mrs. Clement ...	5	5	0
Nicholson, Maj.-Gen. O. H. L., C.B., C.M.G., D.S.O. ...	3	3	0
Neilson, W. W., Esq. ...	0	10	6
Nightingale, E., Esq. ...	1	1	0
Ninth Scottish Divisional Assn., per Major A. A. Tyer, M.V.O., T.D. ...	100	0	0
Nix, Dr. Sidney ...	1	1	0
Noble, A. S., Esq. ...	0	10	0
Norgate, A. J., Esq. ...	0	2	6
Norley, E. T., Esq. ...	0	5	0
Norman, Major Frank K., M.C. ...	0	5	0
Norman, Dr. George ...	2	2	0
Norman, Mrs. ...	1	1	0
Norrie, Brig. C. W. M., D.S.O., M.C., and Staff of the 1st Cavalry Brigade ...	5	5	0
Norris, R., Esq. ...	2	0	0
North, E. F., Esq. ...	1	0	6
Northants Regt. 6th (s) Battn., O.C.A. ...	1	1	0
North Staffs Regiment, Regimental Assn. (The Prince of Wales'), per Major E. Oxley ...	5	0	0
Nosworthy, Maj.-Gen. F. P., D.S.O., M.C. ...	5	5	0
Noyes, Miss C. C. ...	1	0	0
Nugent, Miss J. ...	1	1	0
Null, H. H., Esq. ...	0	2	6
Nunneley, Miss M. ...	1	1	0
Nurriah, G. S., Esq. ...	1	9	0
Nuttall, T., Esq. ...	1	1	0
Oades, Miss Ada ...	0	5	0
Oakden, W. E., Esq. ...	1	0	0
Oakie, J. M., Esq. ...	5	5	0
Oakley, W. Ellis, Esq. ...	1	0	0
O'Brien, B. H., Esq. ...	1	1	0
O'Callaghan, Mrs. ...	0	10	0
Ockley, Leonard A., Esq. ...	0	2	6
Odgers, Captain A. W. ...	2	2	0
Odgers, L. N. B., Esq. ...	1	0	0
Ogier, Miss M. "In Memory of Captain C. A. Ogier, M.C., and all those brave men who like him suffered and endured so much for us" ...	1	1	0
Ogle, Miss ...	1	0	0
O'Gowan, Maj.-Gen. ...	1	1	0
Okey, T. A., Esq. ...	0	10	6
Oldham, Miss L. M. ...	0	10	6
Oliver, C. H., Esq. ...	0	10	6
Ongley, Lieut. A. S. "In Memory of Old Friends" ...	0	5	0
O'Neill, M., Esq. ...	25	0	0
Ormerod, E., Esq. ...	1	1	0
Ormond, Miss M. ...	1	0	0
Orton, Dr. G. Harrison ...	3	3	0
Ottery, Mrs. E. ...	0	7	6
Ouvry, Miss A. B. A. ...	1	1	0
Ouvry, Miss E. A. E. ...	1	1	0
Ouvry, Miss F. M. ...	1	1	0
Overall, Ex-Captain A. E. ...	0	10	6
Owen, E. H., Esq. ...	0	5	0
Owen, Captain T. H. B. ...	0	10	6
Oxley, M. H., Esq., see M. G. Francis, Esq. ...	—	—	—
Ozanne, Lt.-Col. W. M., M.C. ...	2	2	0
Carried forward	5350	19	1

	£	s.	d.
Brought forward	5350	19	1
Padday, Mrs. A. H.	2	2	0
Padday, Miss A. I.	1	1	0
Paddington, The Mayor and Mayoress of (Alderman Lt.-Col. and Mrs. J. B. P. Karlake)	2	2	0
Paddington & St. Marylebone Rotary Club, per Sir Harold Kenyon, M.B.E., J.P.	10	10	0
Paddon, Captain N. B.	1	1	0
Page, C., Esq.	1	1	0
Page, Captain S. C. Martel... ..	1	1	0
Paget, Captain H.	1	0	0
Paine, Captain and Mrs.	1	1	0
Palau, Mrs. A. W.	0	2	6
Palmer, P. J., Esq.	0	2	6
Palmer, W., Esq.	0	2	6
Papillon, J. W., Esq.	0	10	6
Parish, W. J., Esq.	0	2	0
Parker, Arthur C., Esq.	1	1	0
Parker, J. W., Esq.	0	5	0
Parkes, Mrs. E. V.	10	10	0
Parkes, Lt.-Col. W., D.S.O., M.C.	15	0	0
Parris, Mrs. S. H.	0	2	6
Parsons, Lt.-Col. D.	1	1	0
Parsons, Mrs. James	10	10	0
Parsons, Miss May	1	1	0
Partridge, The Misses A. M., and E. K.	20	0	0
Pass, Captain Guy E. De, D.S.O.	1	1	0
Passman, R., Esq.	0	6	0
Past & Present Nurses, League of, St. Mary's Hospital, W. 2, per The Matron	20	0	0
Paten, H. St. J. B., Esq., B.A.	0	5	0
Paton, Leslie, Esq., F.R.C.S.	5	5	0
Paul, Lt.-Col. Balfour, D.S.O.	1	1	0
Pawley, F. P., Esq.	1	1	0
Payne, Mrs. A. L.	3	3	0
Payne, C. A., Esq.	0	10	6
Payne, Mrs. G. E.	0	10	0
Payne, R. F., Esq.	0	5	0
Payne, W., Esq.	0	5	0
Paynter, Mrs. John	0	10	6
Peake, Thomas, Esq.	1	0	0
Pearl, Harry, Esq.	0	10	6
Pearson, Mrs. F.	0	5	0
Peat, Mrs. H. E.	0	2	6
Peat, James, Esq.	2	2	0
Peckham, C. G., Esq.	1	1	0
Peebles, Miss Kate	2	2	0
Peeke, Mrs. M.,	3	3	0
Peel, Miss E. M.	0	10	0
Peel, The Countess	50	0	0
Peel, W. Y., Esq.	0	5	0
Pegram, Reginald C., Esq.	1	1	0
Pelling, Miss	0	2	6
Pemberton, Mrs. B. E.	1	0	0
Penn, Mrs. Constance	5	0	0
Penny, J. R., Esq.	1	1	0
Pentycross, Miss A.	0	10	0
Percy, Maj.-Gen. Sir Jocelyn, K.B.E., C.B., C.M.G., D.S.O.	6	1	0
Pereira, Maj.-Gen. Sir Cecil	5	0	0
Perkins, J., Esq.	1	1	0
Perry, Captain John	3	3	0
Perry, Miss	1	0	0
Perry, Mrs. L. M.	2	2	0
Pertwee, Mrs. Mary Summerhill	1	0	0
Peters, Miss C. S.	0	5	0
Pethick, Major J. E. S.	1	1	0
Petre, Henry, Esq.	1	1	0
Pettit, Mrs.	1	0	0
" P.G.S.C."	2	2	0
Phillips, Captain H.	0	10	0
Phillips, H. W., Esq.	1	1	0
Phillips, Captain John P.	1	1	0
Phillips, Miss M., see Miss A. Linder	—	—	—
Pielow, W. F., Esq.	6	12	0
Piggott, Maj.-Gen. F. S. G., D.S.O.	1	1	0
Pinniger, Miss M. J. E.	5	0	0
Piper, Mrs. Alice H.	1	0	0
Carried forward	5577	8	1

Receipt Journal

No.	Date	Particulars	Amount	Total
1	1890
2	1890
3	1890
4	1890
5	1890
6	1890
7	1890
8	1890
9	1890
10	1890
11	1890
12	1890
13	1890
14	1890
15	1890
16	1890
17	1890
18	1890
19	1890
20	1890
21	1890
22	1890
23	1890
24	1890
25	1890
26	1890
27	1890
28	1890
29	1890
30	1890
31	1890
32	1890
33	1890
34	1890
35	1890
36	1890
37	1890
38	1890
39	1890
40	1890
41	1890
42	1890
43	1890
44	1890
45	1890
46	1890
47	1890
48	1890
49	1890
50	1890
51	1890
52	1890
53	1890
54	1890
55	1890
56	1890
57	1890
58	1890
59	1890
60	1890
61	1890
62	1890
63	1890
64	1890
65	1890
66	1890
67	1890
68	1890
69	1890
70	1890
71	1890
72	1890
73	1890
74	1890
75	1890
76	1890
77	1890
78	1890
79	1890
80	1890
81	1890
82	1890
83	1890
84	1890
85	1890
86	1890
87	1890
88	1890
89	1890
90	1890
91	1890
92	1890
93	1890
94	1890
95	1890
96	1890
97	1890
98	1890
99	1890
100	1890

	£	s.	d.
Brought forward	5577	8	1
Piper, G. L., Esq. ...	0	10	0
Pither, Captain P. J. ...	1	1	0
Pitman, Maj.-Gen. J. J. ...	1	0	0
Pitt, G. H., Esq. ...	1	0	0
P. J. W. ...	0	5	0
Pohlman, Miss G. ...	5	0	0
Pole, Mrs. William ...	0	10	6
Pollen, C. H., Esq. ...	5	0	0
Pollok, Major A. B. ...	5	0	0
Ponsford, Mrs. ...	0	5	0
Poole, B. Cooper, Esq. ...	0	2	6
Pope, John, Esq. ...	2	2	0
Popplewell, A. R., Esq. ...	0	10	6
Porritt, Colonel A. T., D.L. ...	500	0	0
Porteous, Dr. A. B. ...	2	2	0
Portman, The Hon. Gerald B. ...	5	5	0
Posnett, Mrs. M. G., <i>see also</i> Miss Ethel Ransome	—	—	—
Potter, A. L., Esq. ...	1	0	0
Potter, Brigadier C. G. ...	0	3	6
Potter, The Rev. E. J. ...	0	5	0
Potter, G. M., Esq. ...	1	0	0
Pounsford, Major C. ...	0	10	0
Powell, C., Esq. ...	0	1	0
Powell, Commander J. W. D., R.N.R., "Retired Minesweeper"	1	1	0
Poyntz, Colonel H. S. ...	2	2	0
Pratt, W. T., Esq. ...	0	1	0
Prendergast, Miss ...	0	10	0
Preston, P. G., Esq., M.B., Ch.B., M.C.O.G. ...	0	10	0
Prevost, Mrs. Fairfax ...	4	0	0
Price, C. H., Esq. ...	1	0	0
Price, E. Lloyd ...	1	1	0
Price, H. J. P., Esq. ...	2	2	0
Price-Davies, Maj.-Gen. L., V.C., C.B., C.M.G., D.S.O. ...	0	10	6
Prideaux, Mrs. L. C. ...	5	5	0
Priestley, Mrs. E. F. ...	0	10	0
Prince, Mrs. W. J. ...	0	5	0
Priory Tea & Coffee Co., Ltd., The	5	5	0
Pritchard, W. H., Esq. ...	0	5	0
Probert, Major J. R. H. ...	1	0	0
Proctor, George H., Esq. ...	1	1	0
Prosser, Alan, Esq. ...	5	0	0
Prudential Assurance Co., Ltd., The	100	0	0
Pryce-Jones, Colonel H. M. ...	1	1	0
Pryce-Jones, Mrs. R. I. ...	2	10	0
Pullinger, Lieut. A. F. ...	1	1	0
Pullinger, J. H., Esq. ...	0	10	0
Pulteney, Lt.-Gen. W. P. ...	5	0	0
Purchas, A. W., Esq. ...	1	1	0
Purches, Mrs. L. E. Hooper ...	2	2	0
Purdey & Sons, Ltd., Messrs. James	2	2	0
Putney, Messrs. Samuel, Ltd. ...	5	5	0
Pym, Major C. E. ...	1	1	0
Queenborough, The Rt. Hon. Lord, G.B.E. ...	5	5	0
Queen's Bays Comrades' Association, per D. McAllister, Esq., Hon. Sec. ...	5	0	0
Queen's Royal Regiment, The, 8th Battln. (Dinner Club), per G. F. Steadman, Esq.	1	1	0
Queen's Royal Regiment, The, Old Comrades' Association, per Major C. J. M. Elliott, D.C.M. ...	10	0	0
Quinn, T., Esq. ...	1	13	0
Radbourne, C., Esq. "In Memory of Comrades lost in the 1918 Retreat"	1	1	0
Ragg, Mrs. F. W. ...	1	1	0
Ralli, Captain S. P. ...	2	2	0
Ramadge, Miss E. ...	0	2	6
Ramsay, W. D., Esq. ...	1	1	0
Ransome, Miss Ethel, and Mrs. Tottenham Posnett	0	5	0
Ratcliffe, A. M., Esq. ...	0	10	6
Rathbone, Colonel H. ...	2	0	0
Ravell, Miss Edith A. ...	0	3	6
Ravenscroft, Miss E. G. ...	1	0	0
Carried forward	6295	8	1

	£	s.	d.
Brought forward	6295	8	1
Rawlinson of Trent, Lady	8	8	0
Rawson, Mrs. Bracklinn	0	5	0
Rawsthorne, Hubert, Esq.	0	5	0
Rayner, Clarence, Esq.	0	2	6
Rayner, J., Esq.	2	0	0
Reading, The Rt. Hon. The Marquess of, P.C., M.P.	2	2	0
Redman, Dr. C. E., B.M., M.R.C.S., L.R.C.P., and Mrs. Redman	2	0	0
Redman, V., Esq.	0	2	6
Redpath, Captain Herbert S.	1	1	0
Reed, C., Esq.	0	2	6
Reed, Charles, Esq.	0	5	0
Rees, Brig.-Gen. H. C., C.M.G., D.S.O.	1	1	0
Rees, Captain W. Arthur	1	1	0
Rees-Mogg, Mrs. E. W. "In Memory of Henry Lawrence Scott-Savoury, 2nd. Lieut. 12th Battn. Suffolks"	5	5	0
Reeve, G. R., Esq.	0	5	0
Reeves, Miss Sonia	0	10	0
Reid, Miss T. M.	1	0	0
Reid, W., Esq., M.B.	3	3	0
Reiss, A., Esq.	1	1	0
Reynolds, A., Esq.	0	2	6
Reynolds, L. G., Esq.	0	14	6
Rhondda, The Viscountess	5	5	0
Rhondda, Sybil Viscountess	2	2	0
Rice, Mr. and Mrs. Bernard F.	1	1	0
Rice, Mrs. Talbot	2	0	0
Rich, Mrs. F. M.	0	5	0
Richards, G., Esq.	0	10	0
Richards, Lt.-Col. Harold A. D.	5	5	0
Richards, W., Esq.	3	3	0
Rickards, Arthur, Esq.	1	1	0
Rickards, Messrs. Charles, Ltd.	2	2	0
Ricketts, Lt.-Col. P. E.	2	2	0
Ricketts, Brig.-Gen. R. L.	2	2	0
Riddell, Colonel E. V.	1	0	0
Ridley, Mrs. S. B.	2	2	0
Rissick, A. W., Esq.	1	0	0
Riverdale, Lord and Lady	10	10	0
Robbins, Arthur R., Esq.	1	1	0
Roberts, Brigadier F. C.	2	2	0
Roberts, Ex-Sergeant R. R.	0	10	6
Robertshaw, Miss Lillian J.	3	3	0
Robertson, Miss A. T.	1	0	0
Robertson, Mrs. B.	1	1	0
Robertson, Lieut. G. A.	2	2	0
Robertson, Malcolm G., Esq.	0	5	0
Robertson, Captain T. R.	0	5	0
Robinson, Mrs. Aubrey	10	10	0
Robinson, F. Foley, Esq.	0	5	0
Robinson, J., Esq.	0	2	6
Robinson, Lt.-Col. I. M., M.C., T.D.	1	1	0
Robinson, Major P. W.	0	5	0
Robinson, Captain R. W. G.	1	1	0
Roche, Lieut. Richard E.	0	13	0
Rodway, C., Esq.	0	2	6
Roe, Colonel J.	1	0	0
Rogers, Mrs. Alice	3	3	0
Rogers, A. H., Esq.	0	10	0
Rogers, Mr. and Mrs. F.	0	10	0
Rollo, Lt.-Col. G., C.M.G., D.S.O.	5	0	0
Rooke, Colonel A. S.	2	2	0
Rooke, Captain W. H. C.	1	1	0
Rooker, J. Kingsley, Esq.	1	1	0
Ropner, Richard, Esq., M.B.	10	0	0
Roscoe, Miss J.	0	3	6
Rose, Lt.-Col. D. M.	1	1	0
Rose, The Rev. H. J., M.A.	0	10	6
Roslier, Major I.	0	10	0
Ross, Major G. Macleod	1	1	0
Ross, Lieut. Harrison	2	0	0
Rosson, H. A., Esq.	1	1	0
Rothenstein, Sir William	21	0	0
Rothschild, Anthony de, Esq.	100	0	0
Rouse, Lieut. A. W., M.C., D.C.M.	1	0	0
Carried forward	6545	18	1

[Faint, illegible text, likely bleed-through from the reverse side of the page. The text is mirrored and difficult to decipher.]

	£	s.	d.
Brought forward	6545	18	1
Rowland, J., Esq.	0	2	0
Rowle, Mrs. A.	5	0	0
Rowley, Miss Ada	0	5	0
Rowley, Brig.-Gen. F.G.M., C.B., C.M.G., D.S.O.	2	2	0
Roxburgh, John A., Esq.	2	2	0
R.A.M.C., 57th Field Ambulance, Old Comrades Association	1	1	0
R.A.O.C., all ranks, per K. Farquarson Roberts, Esq.	2	2	0
Royal Dublin Fusiliers, Old Comrades Association, per P. Kelly, Esq., Hon. Sec.	1	1	0
Royal Engineers, 39th Division Re-Union Fund, per R. J. Braithwaite, Esq.	1	1	0
Royal Engineers, Old Comrades Association, per J. G. Jackson, Esq., Secretary	5	5	0
Royal Engineers, 16th Divisional Signal Co., per F. C. Dowsell, Esq., Secretary	1	1	0
Royal Field Artillery, D/82 Battery	1	1	0
R.F.A., and A.C., Veterans of the 174th Brigade, per W. Dale, Esq., Hon. Sec.	1	1	0
R.F.A., 149th Brigade, 30th Division County Palatine, per W. Lees, Esq.	1	1	0
R.G.A., 138, H.B., Old Comrades Association, Hampstead Heavies, per W. Wright, Esq.	2	0	0
R.G.A., 156th Siege Battery, per A. E. Field, Esq.	5	5	0
R.G.A., 170th Siege Battery, per S. B. Search, Esq.	5	10	0
Royal Irish Lancers, 5th, Old Comrades Association (Ireland), per H. J. Singleton, Esq.	1	0	0
Royal Irish Lancers, Old Comrades Association (Ireland), per H. Reeves, Esq.	1	11	0
Royal West Kent Regiment, 8th Battalion, Old Comrades Association, per P. Barnes, Esq.	5	0	0
Royce, W. J., Esq.	0	2	6
Ruckin, Dr. G. W. R.	1	1	0
Rundall, Lt.-Col. C. F.	0	10	6
Russel, J. H., Esq.	1	1	0
Russell, Major J. R. Brodie, M.B., Ch.B.	1	1	0
Ruston, Ronald S., Esq.	1	1	0
Ruxton, Mrs. E. M.	1	1	0
Ruxton, Lt.-Col. R. M., M.C.	0	10	0
Sabonadiere, A., Esq.	1	0	0
Sadler, Miss A.	1	0	0
Sadler, Dr. C.G.A., per C. J. Savill, Esq.	1	1	0
Sadler, G. E.	0	10	6
St. Albans, The Duke of	5	0	0
St. Aubyn, Mrs. Edward	1	0	0
St. Mary's College Dramatic Society, per the President	3	3	0
St. Mary's Hospital Ladies' Association	100	0	0
St. Maur, Lady Ernest	2	2	0
Sale, J. C., Esq., D.S.O., M.C.	1	1	0
Salmon, The Misses	5	0	0
Salmon, Miss Miriam H.	2	2	0
Salsbury, C. E., Esq.	0	10	0
Saltmarsh, L. C., Esq.	1	0	0
Sandhurst, Lord	1	1	0
Sandilands, Maj.-Gen. J. W., C.B., C.M.G., D.S.O.	1	0	0
Sandon, J. F., Esq., O.B.E.	1	1	0
Sandys, Brig.-Gen. W.	1	1	0
Sanger, W. T., Esq.	0	2	0
Sankey, Sir Stuart and Lady	3	3	0
Sargent, Maj.-Gen H. N.	5	5	0
Saturley, Gurner & Co.	0	10	6
Saunders, Mrs. E. A. "In lasting remembrance of a very dear Son"	0	5	0
Saunders, Mr. and Mrs. H. J.	2	2	0
Savill, C. J., Esq.	2	2	0
Savory, Mrs. Hetty. "In ever loving Memory of an only Son"	50	0	0
Scarlett, Lieut. J. C. D.	3	3	0
Schofield, Dr. A. T.	1	1	0
Schuster, Sir G., K.C.M.G.	50	0	0
Scott, A. E., Esq.	2	2	0
Scott, Miss A. M.	1	1	0
Scott, Lieut. G. N.	0	5	0
Scott, J. T., Esq.	0	2	6
Scott, Miss S. C. V.	0	10	6
Scott-MacKirdy, The Misses	5	0	0
Scott-Rogerson, The Rev. T.	0	5	0
Scott-Smith, Sir Harry	1	1	0
Scudamore, Mr. and Mrs. H. C.	0	5	0
Seabrooke, S. H., Esq.	1	1	0
Seddall, Captain R. F.	1	1	0
Carried forward	6855	17	1

							£	s.	d.
					Brought forward	...	6855	17	1
Sedgwick, Mrs. H. B.	10	0	0
Sedgwick, John, Esq.	0	5	0
Selby, Lieut. A. F.	1	15	0
Sell, Charles H., Esq.	1	1	0
Senior, Dr. A.	0	10	6
Service, F. Stanley, Esq.	5	5	0
Sevier, Mrs. A. M.	3	0	0
Seyers, Miss E.	1	0	0
Sharp, Mrs. E. Thornton	1	0	0
Sharpin, R. L., Esq.	5	0	0
Shaw, Driver T.	1	1	0
Shawe-Taylor, Mrs. Amy	2	2	0
Shawyer, A. F., Esq.	0	5	0
Shea, Miss Dorothea	1	1	0
Sheffield, J. L., Esq.	10	10	0
Sheldon, J. E., Esq.	1	19	0
Shelton, Robert H., Esq.	2	2	0
Shenton, Miss H.	0	5	0
Shepherd, W. E., Esq.	0	10	6
Sherratt, H. F., Esq.	1	1	0
Sherwood, Arthur, Esq.	1	1	0
Shickle, Mr. and Mrs.	0	3	0
Shoveller, Mr. and Mrs. S. H.	2	2	0
Silcott, P. T., Esq.	1	0	0
Simcock, H. L., Esq.	0	5	0
Sime, Mr. and Mrs.	1	0	0
Simon, The Rt. Hon. Sir John	1	1	0
Simpson, Douglas N., Esq.	1	1	0
Simpson, Miss Edith Mary	1	0	0
Simpson, George, Esq.	0	2	6
Simpson, G. S., Esq.	2	0	0
Sinclair, The Rt. Hon. Sir Archibald, Bart., C.M.G., M.P.	2	2	0
Singer, Grant A., Esq.	5	0	0
Sisters of the Church, Convent of the	5	0	0
Skelton, The Rev. S. E. L.	1	0	0
Skene, Messrs. M. and R.	0	5	0
Skinner, B. E., Esq.	0	10	6
Skinner, Maj.-Gen. Sir Cyriac, K.B.E., C.B., C.M.G., D.S.O.	5	5	0
Skinner, Miss	2	0	0
Slater, Mrs. E.	0	10	0
Slaughter, Miss M. E.	1	1	0
Sloane, Mrs. Mary J.	1	0	0
Sly, L. F., Esq.	0	10	0
Smeeton, C. S., Esq.	0	2	6
Smith, Lt.-Col. A. G. Nicol	0	10	0
Smith, A. Muir, Esq.	5	0	0
Smith, A. Wyatt, Esq.	0	5	0
Smith, Charles J., Esq.	0	5	0
Smith, Christopher, Esq.	1	1	0
Smith, C. W., Esq.	0	5	0
Smith, E. J. Moore, Esq.	1	1	0
Smith, F., Esq.	0	1	0
Smith, Dr. F. B.	1	1	0
Smith, Frank, Esq.	21	0	0
Smith, George, Esq.	0	5	0
Smith, Captain Harold Neilson	1	1	0
Smith, Mrs. Hildrich	0	5	0
Smith, J. C., Esq.	0	5	0
Smith, John, Esq.	0	10	0
Smith, John Hugh, Esq., F.C.A.	5	0	0
Smith, J. E., Esq.	0	2	6
Smith, Brig.-Gen. K. Kincaid	10	0	0
Smith, Miss Mary	1	1	0
Smith, Montague, Esq.	0	10	0
Smith, M. Haggie, Esq.	2	0	0
Smith, The late Miss Sarah E.,	1	1	0
Smith, W., Esq.	0	10	6
Smith, W. F. Sundius, Esq.	5	0	0
Smith-Saville, Miss Alice	0	10	6
Smithies, J. H., Esq.	2	2	0
Smitton, T., Esq.	0	10	6
Smylie, Cecil V., Esq.	1	1	0
Smyth, Miss L. "In honoured Memory of the wonderful men who were saving England during March, 1918"	5	5	0
					Carried forward	...	7008	0	7

	£	s.	d.
Brought forward	7008	0	7
Smyth, W. Knight, Esq., Jnr.	2	2	0
Snell, Mrs. E. M.	0	2	6
Soady, Mrs. France	2	2	0
Soham Comrades Club, per S. J. Lines, Esq.	0	10	6
Solomon, Arthur, Esq.	1	1	0
Sonata Laundry, Ltd.	2	2	0
Sondes, The Earl	5	5	0
Sorsbie, W. F., Esq.	1	1	0
Sotheby, Lt.-Col. Herbert, D.S.O.	5	5	0
Sotheby, Mrs. Marjorie	5	5	0
Soundy, C. L., Esq.	0	2	6
Soutar, A. K., Esq., M.R.C.S., I.R.C.P.	0	10	6
South London Jewish Ex-Servicemen's Association	1	1	0
Sowman, Captain Alan V.	1	1	0
Sparks, J. H., Esq.	0	2	6
Sparrow, F., Esq.	0	2	6
Sparrow, Mrs. L. M.	0	2	6
Spear, Mrs. Thomas	1	0	0
Speechley, R. A., Esq.	1	1	0
Spencer, G. S., Esq.	0	5	0
Spiers & Pond, Ltd., Messrs.	5	5	0
Spragge, Major F. B.	1	1	0
Stables, W. W. G., Esq.	1	1	0
Stacey, Gifford, Esq.	0	10	0
Stafford, Captain Widdrington, O.B.E.	5	0	0
Stairs, F. W., Esq.	2	0	6
Stanhope, The Earl, K.G.	10	10	0
Stanley, Captain Kenneth B.	1	0	0
Stanley, The Rt. Hon. Lord, M.C., M.P.	5	0	0
Stanley, R., Esq.	0	10	0
Stansfeld, J., Esq.	1	0	0
Stanway, E. A., Esq.	1	1	0
Stapleton-Bretherton, B., Esq. "In Memory of Osmond Stapleton-Bretherton, 9th Lancers"	1	0	0
Stapylton-Smith, J. B., Esq.	1	0	0
Starbuck, Mrs. Marjorie	0	2	0
Statham, Captain J. J.	0	10	0
Stead, F., Esq.	0	2	0
Steel, Mrs. G. D.	1	0	0
Stein, Mrs. A. M.	1	1	0
Stephens, Major F. A.	1	0	0
Sterry, Captain F. M.	2	19	0
Stevens, B., Esq., I.R.I.B.A., F.S.I.	1	1	0
Stevens, Lt.-Col. C. M. H.	1	1	0
Stevens, Mrs. G. B.	0	2	6
Stevens, J. W., Esq.	1	0	0
Stevens, J., Esq.	0	1	0
Stevens, Captain William	1	1	0
Stevenson, Mr. and Mrs. H. W.	0	2	6
Steward, W. P., Esq.	0	5	0
Stewart, F., Esq.	1	10	0
Stewart, Geoffrey, Esq.	0	5	0
Stewart, Lieut. H. W. M.	1	1	0
Stiles, F. C., Esq.	0	2	6
Stirling, Duncan A., Esq.	1	1	0
Stockdale, Lieut. P.	2	2	0
Stocker, Lt.-Col. Eustace	1	1	0
Stoker, A. F., Esq.	0	10	6
Stokes, R. J., Esq.	1	0	0
Stokes-Roberts, Lt.-Col. and Mrs. A. E.	2	2	0
Stone, E. J., Esq., F.C.A.	2	2	0
Stone, J. M., Esq., and Friends	2	2	0
Stone, Brig.-Gen. P. V., C.M.G., D.S.O.	1	0	0
Stoner, G., Esq.	5	0	0
Storr, Lt.-Col. Lancelot, C.B.	1	1	0
Stott, H. T., Esq.	0	5	0
Stowell, David H., Esq.	0	5	0
Strakosch, Sir Henry, G.B.E.	500	0	0
Strange, Messrs. F. E. C. and J.	0	10	0
Strathcona, Lord	5	5	0
Stratton, Lt.-Col. F. J. M.	1	1	0
Stratton, Miss S. M.	1	0	0
Street, Mrs. A. R.	0	5	0
Street, G. A., Esq.	0	16	6
Carried forward	7161	19	1

			£	s.	d.
	Brought forward	...	7616	19	1
Street, J. G., Esq.	1	1	0
Strong, Brig.-Gen. W., C.B., C.M.G.	1	1	0
Stuart, Colonel J. P. Villiers	2	0	0
Stubbs, A. J., Esq.	0	7	6
Stubbs, H. W., Esq.	0	10	6
Studd, Sir John Kynaston, Bart., O.B.E., M.A.	5	5	0
Stuttaford, Dr. F. Lloyd	1	10	0
Sudamore, H. C., Esq.	0	8	6
Sugden, Dr. H.	0	10	6
Sulman, Lt.-Col. A. E.	1	1	0
Summers, W., Esq.	5	0	0
Sutcliffe, Miss Kate	0	2	6
Suter, W. C., Esq.	5	5	0
Swabey, M., Esq.	0	3	0
Swan, Mr. and Mrs. Albert S.	1	1	0
Swan, Miss V. M.	5	0	0
Sweeney, Dr. E. R.	1	1	0
Swinburne, Mrs. L. G.	2	2	0
Syers, A. J., Esq.	1	0	0
Sykes, Brig.-Gen. Sir Percy, K.C.I.E., C.M.G.	1	1	0
Symms, Commander B. H., R.N.R. (Retd.)	1	0	0
Symonds, Mrs. E. S.	5	0	0
Symons, Captain Gilbert, M.C.	1	1	0
Tait, Dr. and Mrs.	1	1	0
Talbot, Miss Lydia	0	10	0
Talbot, Lt.-Col., D.S.O.	1	0	0
Tamlyn, W. H., Esq.	1	1	0
Tarr, Idis, Esq.	0	2	6
Tate, M. M., Esq.	5	0	0
Tatham, Colonel, C.M.G., C.B.E.	0	10	0
Taylor, J. P., Esq.	1	1	0
Taylor, Miss E. L.	1	1	0
Taylor, Gilbert J., Esq.	3	3	0
Taylor, Mrs. L.	0	2	0
Tealer, Lieut. F. Alan	1	1	0
Temple, Miss E. A.	5	0	0
Thackeray, Brig.-Gen. F. S., D.S.O., M.C.	1	1	0
Thomason, J., Esq., M.P.	1	1	0
Thomas, George L., Esq.	0	10	0
Thomas, J. C., Esq.	5	10	0
Thomas, Captain Kenneth	5	5	0
Thomas, Lt.-Col. and Mrs. T.	3	3	0
Thomas, W. H., Esq.	0	5	0
Thomas, Walter L.	5	5	0
Thompson, The Misses A. H. and E. H.	2	2	0
Thompson, Mrs. Hyde	1	0	0
Thompson, Miss Isobel	0	10	0
Thompson, Sergeant J. C.	1	0	0
Thompson, K. E.	0	10	6
Thompson, Brig.-Gen. L. G. H.	1	1	0
Thompson, The Misses	1	0	0
Thorley, Mrs. E.	0	2	0
Thorneycroft, Mrs. B. M.	3	3	0
Thornton, Dr. A. K., and Dr. M. Maud Thornton	1	1	0
Thornton, George J., Esq.	0	2	6
Thornycroft, Major Mervyn, D.S.O.	5	0	0
Thuillier, Maj.-Gen. Sir Henry, K.C.B., C.M.G.	2	2	0
Thurburn, Mrs. R. A.	1	1	0
Thurston, Captain A. P.	1	1	0
Thurston, E. T., Esq., I.C.S.	1	0	0
Tidmarsh, Captain C. D.	1	1	0
Tidy, H. W. T., Esq.	0	10	6
Tidy, Captain S. E., F.R.G.S.	0	10	0
Till, Captain S. Jameson	1	1	0
Tilney, Major R. A.	2	2	0
<i>Times, The</i>	25	0	0
Timmis, Lt.-Col. G. D.	2	2	0
Timson, M. A., Esq.	0	2	6
Tippet, Captain H. C. C., M.C.	1	1	0
Tod, Captain C. F., R.A.	1	0	0
Tod-Mercer, J. L., Esq.	0	10	6
Carried forward	7758	19	7

1. The first part of the paper
 discusses the general theory
 of the subject. It is
 divided into two main
 sections. The first section
 deals with the basic
 principles of the theory,
 while the second section
 deals with the more
 advanced aspects. The
 author has done a
 very good job of
 explaining the theory
 in a clear and concise
 manner. The paper is
 well written and
 easy to read. It is
 a very good example
 of a well written
 scientific paper.

2. The second part of the paper
 discusses the application
 of the theory to the
 study of the subject.
 It is divided into two
 main sections. The first
 section deals with the
 basic principles of the
 theory, while the second
 section deals with the
 more advanced aspects.
 The author has done a
 very good job of
 explaining the theory
 in a clear and concise
 manner. The paper is
 well written and
 easy to read. It is
 a very good example
 of a well written
 scientific paper.

3. The third part of the paper
 discusses the application
 of the theory to the
 study of the subject.
 It is divided into two
 main sections. The first
 section deals with the
 basic principles of the
 theory, while the second
 section deals with the
 more advanced aspects.
 The author has done a
 very good job of
 explaining the theory
 in a clear and concise
 manner. The paper is
 well written and
 easy to read. It is
 a very good example
 of a well written
 scientific paper.

	£	s.	d.
Brought forward	7758	19	7
Tollemach, Mrs. Dysart	0	5	0
Torn, V., Esq.	1	0	0
Towell, J. S., Esq.	1	1	0
Traves, F. E. A., Esq., "In Memory of a Second Lieutenant of the Cheshire Regiment"	3	3	0
Tregarthen, Mrs. R. E.	1	1	0
Trevie, T. J. Bray, Esq.	0	5	0
Trevor, The Rt. Hon. Lord	5	5	0
Trew, Charles E., Esq.	1	0	0
Triscott, Captain H. S., M.C., A.R.I.B.A.	3	3	0
Trollope, Captain R. B.	1	10	0
Trotter, H. M. C., Esq.	0	10	0
Try, W. S., Esq.	1	1	0
Tucker, W. J. S., Esq.	1	12	6
Tudor, Maj.-Gen. H. H.	1	0	0
Turner, A. G., Esq.	0	2	6
Turner, Dr. W. E.	1	1	0
Twidall, Miss	0	2	6
Tyers, Miss Mary S.	1	0	0
Tyler, C. H., Esq.	0	2	6
Tyndale-Biscoe, Mrs. E. M.	2	2	0
Ulph, A. B., Esq.	1	1	0
Ulster Masonic Lodge	15	1	0
United Dairies, Ltd.	5	5	0
Unwin, Captain T. F.	1	0	0
Valentine, The Rev. H. T.	1	1	0
Valeriani, E., Esq.	0	5	0
Valintine, Miss A. E.	0	2	6
Van der Byl, Brigadier John, D.S.O.	1	1	0
Vanderspar, H., Esq.	0	1	6
Varnum, Charles, Esq.	0	5	0
Vellacott, P. C., Esq., D.S.O., M.A.	5	0	0
Venour, Miss	0	5	0
Verey, Lt.-Col. H. E., D.S.O.	5	5	0
Verney, Lt.-Col. L. M.	0	5	0
Vickers, J. D., Esq.	0	2	6
Vinter, S. G., Esq., M.R.C.S.	1	0	0
Vowles, H. H., Esq.	2	2	0
Vyvyan, Major R. T.	1	1	0
Wade, Dr. A. B.	2	2	0
Wade, G. E., Esq.	0	2	0
Waggott, W. N., Esq.	1	0	0
Wahnon, James, Esq.	0	5	0
Waite, Captain B. R., M.C.	2	2	0
Waite, Mrs. Bertha	0	5	0
Wakefield, of Hythe, Lord	100	0	0
Wakefield, Brig.-Gen. H. S.	0	10	6
Wakeford, Miss L.	0	0	6
Walker, Miss Alice	10	0	0
Walker, Mrs. E.	1	1	0
Walker, Miss Forestier	1	1	0
Walker, Lieut. R. A.	2	2	0
Walker, The Misses	2	0	0
Waller, The Hon. Mrs.	1	0	0
Wallich, R. G., Esq.	0	10	6
Wallich, Mr. and Mrs.	1	1	0
Walsh, C. W., Esq.	50	0	0
Walton, H. R., Esq.	2	0	0
Walton, Mrs. S. G.	0	10	0
Wansbrough, G. D., Esq.	3	3	0
Ward, Miss D.	0	10	6
Ward, E. C., Esq.	1	1	0
Warden, Lt.-Col. A. W.	1	0	0
Warker, Mrs. Mabel	0	10	0
Warman, W., Esq.	0	2	6
Carried forward	8009	9	7

	£	s.	d.
Brought forward	8009	9	7
Warner, Mrs. Hilda, per C. J. Savill, Esq.	2	2	0
Warren, Major Arthur S., M.C.	0	10	6
Warren, Messrs. A. & I.	0	2	6
Warren, Lieut. F.	1	1	0
Warren, Mrs. I. S.	2	2	0
Warton, Major R. B.	1	0	0
Waterlow & Sons, Ltd. (Association of Ex-Servicemen, per W. Baker, Esq., Hon. Sec.)	1	1	0
Waters, E., Esq.	0	1	0
Waterworth, The Misses	0	10	0
Watkins, Miss Nellie (<i>see</i> Miss E. C. Hirsch)	—	—	—
Watkinson, W. E. C., Esq.	5	0	0
Watling, Lt.-Col. C. E.	1	0	0
Watson, A. J., Esq.	0	10	0
Watson, Mrs. F. E.	1	1	0
Watson, H. Craddock, Esq.	0	5	0
Watson, Brig.-Gen. J. E.	1	0	0
Watson, Major W. E.	1	0	0
Watt, Major H. H., M.F.H.	2	2	0
Watts-Moses, Captain E.	1	1	0
Wayne, Miss M. N.	0	10	0
Weaver, Hugh, Esq.	0	19	0
Webb, Lt.-Col. G. A. C., D.S.O.	2	0	0
Webb, T. E., Esq.	1	0	0
Webbe, A. J., Esq.	1	1	0
Webber, Mrs. L.	2	2	0
Webber, Colonel O.	2	2	0
Webber, Percy, Esq.	0	5	0
Webster, Derek, Esq.	1	1	0
Webster, Duthie, Esq.	5	5	0
Webster, E.	1	0	0
Webster, John D., Esq.	1	1	0
Webster, J. A., Esq., C.B., D.S.O.	1	1	0
Webster, W. P., Esq.	0	5	0
Wedderburn, Miss	0	10	6
Welch, Lieut. Eric S.	1	1	0
Welham, E. H., Esq.	0	10	0
Wells, Mr. and Mrs. A. G.	2	2	0
Wells, Douglas, Esq., M.A., F.R.I.B.A., R.B.A.	1	1	0
Wells, H. J., Esq., late Sergeant 137 Field Ambulance	0	4	6
Wentford, Thomas, Esq.	2	14	6
Wenyon, Lt.-Col. H. J.	5	0	0
West, Henry, Esq.	5	5	0
West, Mr. and Mrs. J.	1	13	6
West, M. E., Esq.	0	2	6
Westacott, C. F., Esq.	0	10	6
Westacott, Surg.-Comdr. R. N. (Ret.)	1	1	0
Westminster Bank, Ltd.	100	0	0
Wheeler, C. S., Esq.	5	0	0
Wheeler, E., Esq.	0	5	0
Wheeler, Percy V., Esq., F.S.A.A.	1	1	0
Whigham, J. R., Esq., F.R.C.S.	1	1	0
White, Mrs. A. K.	5	5	0
White, C. G., Esq.	2	2	0
White, Mrs. Emily	0	12	0
White, Miss E. T.	1	0	0
White, Colonel F. A. K.	1	0	0
White, James F., Esq.	1	1	0
Whitehouse, H. A., Esq.	1	1	0
Whitney, B., Esq.	1	0	0
Whitney, B. M., Esq.	1	0	0
Whittle, H. W., Esq.	1	1	0
Whittuck, Brigadier G.	1	1	0
Whitwell, Colonel C.	1	1	0
Whitwell, Miss M. W.	1	1	0
Wigger, J. J., Esq.	0	10	0
Wigglesworth, A., Esq.	10	10	0
Wizell, J. R., Esq.	0	2	6
Wilcox, H. C., Esq.	0	10	0
Wilcox, Mrs. R.	1	0	0
Wild, Dr. R. B.	1	1	0
Carried forward	8211	3	1

August 1901

182

Wagon, 1st class	10	0	0
Wagon, 2nd class	0	10	0
Wagon, 3rd class	0	0	10
Wagon, 4th class	0	0	0
Wagon, 5th class	0	0	0
Wagon, 6th class	0	0	0
Wagon, 7th class	0	0	0
Wagon, 8th class	0	0	0
Wagon, 9th class	0	0	0
Wagon, 10th class	0	0	0
Wagon, 11th class	0	0	0
Wagon, 12th class	0	0	0
Wagon, 13th class	0	0	0
Wagon, 14th class	0	0	0
Wagon, 15th class	0	0	0
Wagon, 16th class	0	0	0
Wagon, 17th class	0	0	0
Wagon, 18th class	0	0	0
Wagon, 19th class	0	0	0
Wagon, 20th class	0	0	0
Wagon, 21st class	0	0	0
Wagon, 22nd class	0	0	0
Wagon, 23rd class	0	0	0
Wagon, 24th class	0	0	0
Wagon, 25th class	0	0	0
Wagon, 26th class	0	0	0
Wagon, 27th class	0	0	0
Wagon, 28th class	0	0	0
Wagon, 29th class	0	0	0
Wagon, 30th class	0	0	0
Wagon, 31st class	0	0	0
Wagon, 32nd class	0	0	0
Wagon, 33rd class	0	0	0
Wagon, 34th class	0	0	0
Wagon, 35th class	0	0	0
Wagon, 36th class	0	0	0
Wagon, 37th class	0	0	0
Wagon, 38th class	0	0	0
Wagon, 39th class	0	0	0
Wagon, 40th class	0	0	0
Wagon, 41st class	0	0	0
Wagon, 42nd class	0	0	0
Wagon, 43rd class	0	0	0
Wagon, 44th class	0	0	0
Wagon, 45th class	0	0	0
Wagon, 46th class	0	0	0
Wagon, 47th class	0	0	0
Wagon, 48th class	0	0	0
Wagon, 49th class	0	0	0
Wagon, 50th class	0	0	0
Wagon, 51st class	0	0	0
Wagon, 52nd class	0	0	0
Wagon, 53rd class	0	0	0
Wagon, 54th class	0	0	0
Wagon, 55th class	0	0	0
Wagon, 56th class	0	0	0
Wagon, 57th class	0	0	0
Wagon, 58th class	0	0	0
Wagon, 59th class	0	0	0
Wagon, 60th class	0	0	0
Wagon, 61st class	0	0	0
Wagon, 62nd class	0	0	0
Wagon, 63rd class	0	0	0
Wagon, 64th class	0	0	0
Wagon, 65th class	0	0	0
Wagon, 66th class	0	0	0
Wagon, 67th class	0	0	0
Wagon, 68th class	0	0	0
Wagon, 69th class	0	0	0
Wagon, 70th class	0	0	0
Wagon, 71st class	0	0	0
Wagon, 72nd class	0	0	0
Wagon, 73rd class	0	0	0
Wagon, 74th class	0	0	0
Wagon, 75th class	0	0	0
Wagon, 76th class	0	0	0
Wagon, 77th class	0	0	0
Wagon, 78th class	0	0	0
Wagon, 79th class	0	0	0
Wagon, 80th class	0	0	0
Wagon, 81st class	0	0	0
Wagon, 82nd class	0	0	0
Wagon, 83rd class	0	0	0
Wagon, 84th class	0	0	0
Wagon, 85th class	0	0	0
Wagon, 86th class	0	0	0
Wagon, 87th class	0	0	0
Wagon, 88th class	0	0	0
Wagon, 89th class	0	0	0
Wagon, 90th class	0	0	0
Wagon, 91st class	0	0	0
Wagon, 92nd class	0	0	0
Wagon, 93rd class	0	0	0
Wagon, 94th class	0	0	0
Wagon, 95th class	0	0	0
Wagon, 96th class	0	0	0
Wagon, 97th class	0	0	0
Wagon, 98th class	0	0	0
Wagon, 99th class	0	0	0
Wagon, 100th class	0	0	0

August 1901

182

	£	s.	d.
Brought forward	8211	3	1
Wildridge, Hubert, Esq.	0	10	0
Wilkinson, Sir George	5	0	0
Willesden, The Rt. Rev. The Bishop of	1	1	0
Williams, Miss	0	2	6
Williams, Major A. Scott, D.S.O.	2	2	0
Williams, B. H., Esq.	0	10	0
Williams, Mrs. B.	0	2	6
Williams, Major E.	3	3	0
Williams, Captain E. Clarke	1	1	0
Williams, F. L., Esq.	5	0	0
Williams, Mrs. Gertrude	2	2	0
Williams, Captain G. M.	3	3	0
Williams, Dr. Gordon	0	10	6
Williams, H. Lloyd, Esq., D.S.O., M.C.	1	1	0
Williams, Mr. and Mrs. N.	1	0	0
Williams, Mrs. R. M. H.	3	3	0
Williams, R. A., Esq.	1	1	0
Williams, Mr. and Mrs. W. M.	2	2	0
Williams-Leir, E. J., Esq.	1	1	0
Willoughby, Brig.-Gen. M. E., C.B., C.S.I., C.M.G.	1	0	0
Wills, J., Esq.	1	0	0
Wilsdon, Harold W., Esq.	0	2	0
Wilson, Miss A.	0	10	0
Wilson, A. D., Esq.	0	2	6
Wilson, Sir Herbert L.	10	10	0
Wilson, Mrs. J.	1	0	0
Wilson, Miss M.	2	2	0
Wilson, Brig.-Gen. Sir S. H., G.C.M.G., K.C.B.	3	3	0
Wilson, Mrs. W. E.	1	1	0
Wiltshire Regiment, 2nd Battln., per Major D. N. Austin	5	5	0
Wiltshire, F. H., Esq.	0	10	6
Winder, F. C., Esq.	1	1	6
Winston, Dr. G. D.	1	1	0
Winter, Mrs. C. E.	6	0	0
Winter, E. F., Esq.	0	2	6
Winter, Sergeant S.	1	1	0
Wiseman, Messrs. H., Ltd.	2	2	0
Withinshaw, Mr. and Mrs. J. G.	10	0	0
Witts, Brigadier F. H.	1	1	0
Wolfe, Mrs. M. E.	1	1	0
Wolstenholme, E., Esq.	0	7	6
Wood, Dr. E. Archer	1	1	0
Wood, Miss Gladys M.	2	2	0
Wood, J. E. A., Esq.	1	0	0
Wood, W. Charrington, Esq.	1	1	0
Wood, W. A., Esq.	0	3	6
Woodbourne, O. J., Esq.	0	5	0
Woodbridge, J., Esq.	1	1	0
Woodcock, A., Esq.	0	5	0
Woodhouse, D. J., Esq.	5	0	0
Woodman, James W., Esq.	0	10	6
Woodward, Captain E. H. J.	0	2	6
Woodriddle, Miss Beatrice M.	1	1	0
Woodriddle, J. H., Esq.	2	2	0
Woollum, W., Esq.	0	10	0
Wormull, A., Esq.	1	1	0
Worsfold, M. E., Esq., and Usher, D. M., Esq.	0	2	6
Wrenford, Mrs. W. I.	1	0	0
Wright, Mrs. A. L.	0	5	0
Wright, Sir Almroth, K.B.E., C.B., M.D., F.R.S.	5	5	0
Wright, E. J. B., Esq.	0	2	6
Wright, G., Esq.	0	10	0
Wright, Dr. H. R.	5	5	0
Wright, Philip, Esq.	0	4	0
Wright, Brig.-Gen. Wallace, V.C., C.B., C.M.G., D.S.O.	1	1	0
Wyatt, Colonel Richard	1	1	0
Wyllie, Andrew R., Esq.	1	0	0
Wyllys, William, Esq.	1	1	0
Wynne, Mrs. P. M. D.	1	0	0
Wyse, R. C., Esq.	2	2	0
Carried forward	8332	6	7

								£	s.	d.
Brought forward								8332 6 7
Yates, Major L. Peel	1	1	0
Yates, R. Cyril, Esq.	1	1	0
Young, A., Esq.	0	5	0
Young, Alfred, Esq.	0	10	0
Young, C. G., Esq.	1	1	0
Young, C. H., Esq.	1	0	0
Young, Lt.-Col. C. H. (Ret.)	1	0	0
Young, F. J., Esq., "An Old Coldstreamer"	0	10	6
Young, Mrs. J. F.	2	2	0
								<u>£8,340 17 1</u>		

DONATIONS TO THE EXTENSION APPEAL FUND, 1938.

Adelphi, Miss Norton	\$ 2.00
Bacon, Bernard (Charitable Trust)	7.00
Bardwell, A. E., Esq.	2.50
Beckman, Miss Kate	2.00
Chief Bell, (for the use of the 25th Anniversary)	107.00
Georgetown, Y. M. C. A., D. C.	20.00
Horton, Guy P., Esq., O.B.E.	114.00
Hurdott, Mrs. M.	1.00
Smith, Dr. M. W., The Trust of C.F. & M.O.	25.00
St. Albans, Young Men's W. A. Club	25.00
Dr. J. H. G. Deane, (for the use of the)	6.14
Parson, H. T., Esq.	2.00
Pittman, F. W., Esq.	1.00
St. Albans, (for the use of the)	25.00
St. Albans, (for the use of the)	2.00
St. Albans, (for the use of the late Mrs. M. W.)	100.00
Smith, Owen (Esq., Esq.)	2.00
Total	
The amount of the above donations	\$ 500.00

DONATIONS TO THE PAY RED BLOCK AGENTS, 1938.

King Edward's Hospital Fund for London	\$ 100.00
--	-----------

LEWIS CARROLL MEMORIAL FUND DONATIONS, 1938.

"Alice in Wonderland," Proceeds of a sale of Christmas Editions	\$ 1.00
Wilson, Major C. H. W.	1.00
Horton, Guy P., Esq., O.B.E.	100.00
Total	
The amount of the above donations	\$ 102.00

Brought Forward

1890
 1891
 1892
 1893
 1894
 1895
 1896
 1897
 1898
 1899
 1900

	1890	1891	1892	1893	1894	1895	1896	1897	1898	1899	1900
Brought Forward											
1890											
1891											
1892											
1893											
1894											
1895											
1896											
1897											
1898											
1899											
1900											
Total											

28,540 17 1

DONATIONS TO THE EXTENSION APPEAL FUND, 1938.

	£	s.	d.
Alliston, Miss Harriet	0	10	0
Baron, Bernhard Charitable Trust	750	0	0
Bendixson, A. E., Esq.	2	2	0
Gardiner, Miss Kate	2	10	0
Golf Ball, proceeds of, held on 8th December, 1938	917	8	1
Greenwood, R. M., Esq., C.B.E.	20	0	0
Harben, Guy P., Esq., O.B.E.	114	5	9
Hurlbutt, Mrs. M.	1	1	0
Iveagh, Rt. Hon. The Earl of, C.B., C.M.G.	72	10	0
MacGeough Bond, Sir Walter W. A., Bart.	25	0	0
Out-Patients' Department, contents of Box	6	14	7
Parker, R. T., Esq.	0	10	0
Pitman, H. A., Esq.	7	7	0
Rothschild, Anthony G. de, Esq.	103	11	5
Scurfield, Bryan & Dena	0	10	0
Shepherd, The Trustees of the late Wm., Esq.	1500	0	0
Smith, Owen Hugh, Esq.	3	0	0
	<hr/>		
	3526	19	10
Income Tax recovered under Covenant Deeds, 1937	255	3	8
	<hr/>		
	£3782	3	6
	<hr/>		

DONATIONS TO THE PAY BED BLOCK ACCOUNT, 1938.

	£	s.	d.
King Edward's Hospital Fund for London	£150	0	0
	<hr/>		

LEWIS CARROLL MEMORIAL FUND DONATIONS, 1938.

	£	s.	d.
"Alice in Wonderland," Proceeds of sale of Centenary Edition	0	7	6
Dodgson, Major C. H. W.	1	1	0
Harben, Guy P., Esq., O.B.E.	1250	0	0
	<hr/>		
	£1251	8	6
	<hr/>		

DONATIONS TO THE KITCHEN EQUIPMENT FUND, 1938.

	£	s.	d.
Argenti, Mrs. P.	10	0	0
Beaverbrook, Rt. Hon. Lord, P.C.	100	0	0
Burder, Miss I.	1	0	0
King Edward's Hospital Fund for London	150	0	0
Ladies' Association	387	11	6
Lithiby, Miss B. E., M.B.E.	5	0	0
	<hr/>		
	£653	11	6
	<hr/>		

DONATIONS TO THE SITE PURCHASE ACCOUNT, 1938.

	£	s.	d.
Meyerstein, Sir Edward	£4576	0	0
	<hr/>		

DONATIONS TO THE MEYERSTEIN DENTAL RESEARCH
LABORATORY ACCOUNT, 1938.

	£	s.	d.
Meyerstein, Sir Edward	1000	15	2
Reckitt & Colman, Ltd.	25	0	0
	<hr/>		
	£1025	15	2
	<hr/>		

DONATIONS TO THE JOYCE GROVE CONVALESCENT
HOME ACCOUNT, 1938.

	£	s.	d.
Nuffield, Lcmd	£362	10	0
	<hr/>		

DONATIONS TO THE NURSES' TENNIS COURT FUND
ACCOUNT, 1938.

	£	s.	d.
Carton de Wiart, Major-General A., V.C., C.B., C.M.G., D.S.O.	10	0	0
Currie, H. W., Esq.	5	5	0
Currie, Mrs. H. W.	8	12	6
Gouldfer, Miss, Ltd.	1	1	0
Kerr, Mrs. J.	1	0	0
Matron, St. Mary's Hospital	50	0	0
	<hr/>		
	£75	18	6
	<hr/>		

BOX LIST, 1938.
GENERAL MAINTENANCE FUND

	1938	1937	1936
Adams & Scott, Inc.	1.00	1.00	1.00
Allen & Matthews, Ltd.	1.00	1.00	1.00
Arnold, E. A., Inc.	1.00	1.00	1.00
Atkinson, S., Inc.	1.00	1.00	1.00
Atkinson, S., Inc.	1.00	1.00	1.00
Barlow, James	1.00	1.00	1.00
Barnett, M., Ltd.	1.00	1.00	1.00
Baxter, James, Inc.	1.00	1.00	1.00
Beckwith, Advertising Printing Co.	1.00	1.00	1.00
Bellevue, C., Inc.	1.00	1.00	1.00
Bell, A. B., Inc.	1.00	1.00	1.00
Benson, M.	1.00	1.00	1.00
Bentley, M.	1.00	1.00	1.00
Bishop, W. H., Inc.	1.00	1.00	1.00
Blackburn, J. W., Inc.	1.00	1.00	1.00
Black, W. J., Inc.	1.00	1.00	1.00
Blackburn, Ltd.	1.00	1.00	1.00
Black & White, Chemical, Ltd.	1.00	1.00	1.00
Black & White Chemical, Ltd.	1.00	1.00	1.00
Black, Ltd.	1.00	1.00	1.00
Black, Henry, Ltd.	1.00	1.00	1.00
Black & White, Ltd.	1.00	1.00	1.00
Black & White, Newark	1.00	1.00	1.00
Black, W., Inc.	1.00	1.00	1.00
Black, Mrs. Taylor	1.00	1.00	1.00
Black, Mrs. Taylor	1.00	1.00	1.00
Black & White, Newark	1.00	1.00	1.00
Black, J. W., Ltd.	1.00	1.00	1.00
Black, J. W., Ltd.	1.00	1.00	1.00
Black, Mrs.	1.00	1.00	1.00
Black & White, Newark	1.00	1.00	1.00
Black, Messrs. B., & Co.	1.00	1.00	1.00
Black, Messrs. B., & Co.	1.00	1.00	1.00
Black, L., Ltd.	1.00	1.00	1.00
Black, G. W., Inc.	1.00	1.00	1.00
Black, W. W., Inc.	1.00	1.00	1.00
Black & White, Newark	1.00	1.00	1.00
Black, Mrs.	1.00	1.00	1.00
Black, A. C., Inc.	1.00	1.00	1.00
Black, J. W., Ltd.	1.00	1.00	1.00
Black & White, Newark	1.00	1.00	1.00
Black & White, Newark	1.00	1.00	1.00
Black & White, Newark	1.00	1.00	1.00
Black, Mrs.	1.00	1.00	1.00
Black, Mrs.	1.00	1.00	1.00
Blackburn Hotel	1.00	1.00	1.00
Blackburn Hotel	1.00	1.00	1.00
Black, Mrs.	1.00	1.00	1.00
Black, H., Inc.	1.00	1.00	1.00
Black & White, Newark	1.00	1.00	1.00
Black, Ltd.	1.00	1.00	1.00
Black & White, Newark	1.00	1.00	1.00
Black, Messrs. B., & Co.	1.00	1.00	1.00

DONATIONS TO THE KITCHEN EQUIPMENT FUND, 1938.

	£	s	d
Amey, Mrs. J.	10	0	0
Barnes, Mr. & Mrs. Ltd, P.C.	100	0	0
Chick, Mrs. J.	1	0	0
King, Mrs. J. (Hospital Fund for London)	100	0	0
London, Mrs. J. D. W.S.S.	10	0	0
	221	0	0

DONATIONS TO THE SITE PURCHASE ACCOUNT, 1938.

	£	s	d
Merrill, Mr. Edward	1000	0	0

DONATIONS TO THE MEYERSTEIN DENTAL RESEARCH LABORATORY ACCOUNT, 1938.

	£	s	d
Amey, Mrs. J.	100	0	0
London, Mrs. J. D.	10	0	0
	110	0	0

DONATIONS TO THE JOYCE GROVE CONVALESCENT HOME ACCOUNT, 1938.

	£	s	d
Amey, Mrs. J.	100	0	0

DONATIONS TO THE NURSES' TENNIS COURT FUND ACCOUNT, 1938.

	£	s	d
Amey, Mrs. J. (Mrs. General A. V.C. & D.S.O.)	10	0	0
Chick, Mrs. J.	1	0	0
Chick, Mrs. J. W.	1	0	0
London, Mrs. J.	1	0	0
King, Mrs. J.	1	0	0
London, Mrs. J. (Hospital)	10	0	0
	25	0	0

BOX LIST, 1938.

GENERAL MAINTENANCE FUND.

	£	s.	d.
Adams & Scott, Drs.	0	6	3
Allen & Hanburys, Ltd.	0	6	11
Ansell, S. A., Esq.	0	3	3
Ashley, H., Esq.	0	16	7
Atkinson, A., Esq.	1	12	0
Atkinson, S., Esq.	0	2	4
Barlows, Messrs.	0	2	3
Barrett, M., Ltd.	11	12	8
Bayles, James, Esq.	0	3	2
Bayswater Accordion Pleating Co.	0	3	2
Belli, C., Esq.	0	2	6
Belsey, C., Esq.	0	2	7
Beney, A. B., Esq.	0	6	3
Bennett, Mrs.	0	7	0
Bentley, Mrs.	0	2	10
Bessell, W. G., Esq.	0	9	14
Blackham, J. D., Esq.	0	8	8
Blenn, Mrs. (Alpha Bridge Club)	0	14	5
Bolsoms, Ltd.	0	1	3
Boots (Cash Chemists), Ltd.	1	0	6
Boots (Cash Chemists), Ltd.	1	9	5
Povis, Ltd.	0	7	6
Boyer, Henry, Ltd.	6	12	3
Bradley & Perrins, Ltd.	0	1	10
Budd & Ballard, Messrs.	0	5	7
Butcher, A., Esq.	0	1	6
Cable, Mrs. Peter	1	3	5
Cable, Mrs. Peter	0	4	7
Carlton Bridge Social Club	0	9	6
Carpenter, J. W., Ltd.	2	6	4
Carrs (London), Ltd.	1	5	10
Carter, Mrs.	0	14	0
Cash Shoe Repair Service	0	6	9
Cattini, Messrs. B., & Co.	0	1	8
Cattini, Messrs. B., & Co.	0	3	7
Chaplais, I., Esq.	0	7	4
Charlton, G. H., Esq.	0	10	3
Chilton, W. W., Esq.	0	2	0
Chilworth House Hotel	0	4	0
Chown, Miss	0	2	8
Clark, J. F.	0	2	7
Cook, A. E., Esq.	0	3	6
Cooper, H. A., Esq.	0	8	6
Cope & Eastwood, Messrs	0	13	5
Cotton & Cast, Messrs.	0	2	0
Counter & Co., Messrs.	0	19	0
Craik, Mrs.	0	18	6
Croxon, Mrs.	0	11	7
Cumberland Hotel	0	6	7
Cumberland Hotel	0	14	5
Cutting, Miss	0	10	3
Deubert, H., Esq.	0	4	0
Dickens Wine House	0	2	0
Dicks, Ltd.	0	2	3
Dolcis Shoe Co.	0	3	9
Duple Bodies & Motors, Ltd.	9	11	6

Carried forward £51 18 3

							£	s.	d.
Brought forward							£51	18	3
East Surrey Regiment Social Club	2	19	7
Eden, Mrs. M.	0	9	6
Edwards, Mrs. G.	1	9	6
Ellis Mearns & Co., Ltd.	2	11	9
Express Supply Concrete, Ltd.	0	1	9
Farrell Thomas J., Esq.	2	12	11
Field Bros., Messrs.	0	1	10
Florence, Madame	0	2	6
Foan, G. H., Esq.	0	2	6
Fox & Co., Messrs.	0	6	3
French, H. C., & Co.	0	1	7
French, S. H., Esq.	9	5	0
Gapps Stores, Ltd.	0	2	6
Gardner, D., Esq.	0	7	6
Garrould, E. & R., Ltd.	0	10	0
Gas Light & Coke Co.	2	9	9
Geary, T. W., Esq.	0	3	0
Gems, Ltd.	1	2	0
Globe-Wernicke Co., Ltd.	1	3	6
Grant, Mrs. L.	0	4	6
Gray, Mrs. J. B.	0	9	1
Great Western Hotel	0	3	9
Great Western Railway	1	5	2
Great Western Railway	2	0	3
Great Western Railway	0	5	3
Green, Chas. H., Esq.	4	13	0
Green, H. T., Esq.	0	5	0
Green, Robert, Esq.	0	6	0
Grove, F., Esq.	0	2	3
Halse & Sons, Ltd.	0	16	11
Harrison, Robert, Esq.	0	5	5
Haymills (Contractors), Ltd.	0	19	4
Hayward, Charles, Esq.	0	12	9
Hellis, Charles & Son, Ltd.	2	1	6
Hewitt & Son, Messrs.	1	2	6
Hildreth, Walter, Ltd.	0	2	4
Hill, F. E., Esq.	8	19	3
Holland, Messrs. T. & Son	0	5	9
Holliday & Greenwood, Ltd.	2	2	1
Holmes, Messrs. J. & Co.	0	5	7
Humbles, J., Esq.	0	4	7
Ibison, B., Esq.	0	10	0
Jacobus, M., Esq.	0	1	3
James, A., Esq.	0	3	9
Joslin, Frank, Esq.	0	6	10
Keech, A. W., Esq.	0	19	0
Kelley, Mrs. A.	0	2	1
Kensington College Residence	0	0	10
King, Miss E. M.	0	5	6
Kleinfeld, H., Esq.	1	3	6
Lane's London Club, Ltd.	0	6	0
Langmaid, S. S., Esq.	0	7	1
Langston, Mrs. W.	1	15	8
Law, H. B., Esq.	0	3	6
Carried forward							£111	18	5

Le Roy Valley Brewery
 Le Roy, N.Y.
 Le Roy Valley Brewery
 Le Roy, N.Y.
 Le Roy Valley Brewery
 Le Roy, N.Y.
 Le Roy Valley Brewery
 Le Roy, N.Y.
 Le Roy Valley Brewery
 Le Roy, N.Y.

Exported forward

201 1 1

Le Roy Valley Brewery, Ltd.

Le Roy, N.Y.

Le Roy, N.Y.

Le Roy, N.Y.

Le Roy, N.Y.

Le Roy, N.Y.

Le Roy, N.Y.

Le Roy, N.Y.

Le Roy, N.Y.

Le Roy, N.Y.

Le Roy, N.Y.

Le Roy, N.Y.

Le Roy, N.Y.

Le Roy, N.Y.

Le Roy, N.Y.

Le Roy, N.Y.

Le Roy, N.Y.

Le Roy, N.Y.

Le Roy, N.Y.

Le Roy, N.Y.

Le Roy, N.Y.

Le Roy, N.Y.

Le Roy, N.Y.

Le Roy, N.Y.

Le Roy, N.Y.

Le Roy, N.Y.

Le Roy, N.Y.

Le Roy, N.Y.

Le Roy, N.Y.

Le Roy, N.Y.

Le Roy, N.Y.

Le Roy, N.Y.

Le Roy, N.Y.

Le Roy, N.Y.

Le Roy, N.Y.

Le Roy, N.Y.

Le Roy, N.Y.

Le Roy, N.Y.

Le Roy, N.Y.

Le Roy, N.Y.

Le Roy, N.Y.

Le Roy, N.Y.

Le Roy, N.Y.

Le Roy, N.Y.

Le Roy, N.Y.

Le Roy, N.Y.

Le Roy, N.Y.

Le Roy, N.Y.

Le Roy, N.Y.

Le Roy, N.Y.

Le Roy, N.Y.

Le Roy, N.Y.

Le Roy, N.Y.

Le Roy, N.Y.

Le Roy, N.Y.

Le Roy, N.Y.

Exported forward

201 1 1

First National Bank of Chicago
Chicago, Ill.
First National Bank of New York
New York, N.Y.

Bank of America

100
100
100

First National Bank of St. Paul
St. Paul, Minn.
First National Bank of Boston
Boston, Mass.
First National Bank of Philadelphia
Philadelphia, Pa.

Bank of Montreal

100
100
100

First National Bank of San Francisco
San Francisco, Cal.
First National Bank of Los Angeles
Los Angeles, Cal.
First National Bank of Portland
Portland, Ore.
First National Bank of Seattle
Seattle, Wash.
First National Bank of Denver
Denver, Colo.
First National Bank of Dallas
Dallas, Tex.

Bank of Toronto

100
100
100

First National Bank of Chicago
Chicago, Ill.
First National Bank of New York
New York, N.Y.
First National Bank of Philadelphia
Philadelphia, Pa.
First National Bank of Boston
Boston, Mass.
First National Bank of St. Paul
St. Paul, Minn.
First National Bank of San Francisco
San Francisco, Cal.

Bank of Montreal

100
100
100

First National Bank of Chicago

Bank of Montreal

100

First National Bank of Chicago

Bank of Montreal

100

First National Bank of Chicago
Chicago, Ill.
First National Bank of New York
New York, N.Y.

Bank of Montreal

100
100

First National Bank of Chicago
Chicago, Ill.
First National Bank of New York
New York, N.Y.

Bank of Montreal

100
100

Bank of Montreal

100

								£	s.	d.
								£111	18	5
Lawrence, Frederick, Ltd.	7	8	7
Le Roi Valet Service	0	2	3
Levell, Miss	0	17	6
Lichtwitz, Veasey & Co., Messrs.	3	3	4
Lilley & Skinner, Ltd.	0	1	9
London Passenger Transport Board	0	8	3
Lovibond, John & Sons, Ltd.	0	3	6
Lovibond, John & Sons, Ltd.	0	4	6
Lunn, H., Esq.	0	8	0
Magnet Building Society, Ltd.	0	1	6
Maguire, F., Esq.	0	11	6
Maguire, J. F., Esq.	0	4	0
Maison Arthur, Ltd.	0	5	1
Malaya Club, Ltd.	0	6	0
Manor Hotel	0	6	10
Mansell & Co., Messrs.	0	4	0
Marble Arch Motor Supplies, Ltd.	0	1	6
Martin, Mrs. A.	0	9	1
McCarthy H. J., Esq.	1	12	5
McDonnell, M. J., Esq.	0	6	6
McEwen, William, Esq.	1	5	2
Mendoza, Miss Doris	0	8	0
Mills, Mrs.	0	3	7
Minshull, Norman, Esq.	0	12	0
Moore, A. F., Esq.	0	4	2
Moore & Co., Messrs.	0	5	5
Moreton, F. J., & Son, Ltd.	1	19	6
Morton, Mrs.	0	16	0
Mudie, D. R., Esq.	0	3	6
Newnes & Pearson, Ltd.	44	18	8
"New Inn"	0	2	0
New Norfolk Hotel (Paddington), Ltd.	0	2	0
Onlookers Club	0	16	7
Ornadel, S., Esq.	0	19	10
Orton, S., Esq.	2	10	9
Paddington & Bayswater Club, Ltd.	0	18	10
Paddington Borough Council	4	6	10
Paddington Conservative Club, Ltd.	0	8	0
Palace Court Hotel	0	2	10
Pardon, W. H., Esq.	0	2	6
Parker, Mrs. M.	4	12	6
Parker, Messrs. George and Son	0	1	6
Partridge, R., Esq.	0	2	6
Philp, Mrs. M.	0	2	9
Pike, Miss L.	0	5	6
Pitchers, Ltd.	0	1	9
Poppy, Ltd.	0	1	4
Poulter, W., Esq.	0	15	6
Queen's Ice Skating Club	0	2	9
Queen's Supply Stores	0	1	7
Racecourse Betting Control Board	2	12	8
Randall, John, Esq.	0	2	1
Redding, Messrs. W. H., & Co.	0	3	1
Reeves, W., Esq.	0	1	2
Reynolds, Miss Emily	0	5	6
Rice & Son, Ltd.	1	2	4
Rickards, Charles, Ltd.	0	10	0
Ridgways Laundry, Ltd.	2	14	6
Carried forward	£204	9	8

							£	s.	d.
Brought forward							£204	9	8
Roberts, P. F., Esq.	0	9	1
Rogers, Messrs. Frank A., & Co.	0	1	5
Rowell, I. V., Esq.	0	4	6
Rowley, A. T., Ltd.	0	3	0
Rowley Bros., Ltd.	0	19	11
Royal London Mutual Insurance Society, Ltd.	0	8	1
St. Mary's College Hostel	0	6	10
Salmons, R. M., Esq.	0	14	0
Sartain, C. R., Esq.	0	18	7
Scholls, Dr.	0	7	0
Selfridge & Co., Ltd.	0	1	8
Shattock, T., Esq.	0	3	9
Shirley, Messrs. J. G., & Son	0	2	6
Short, Mrs. M.	0	1	3
Smith, Mrs. Guthrie	0	2	9
Smith, F. E., Esq.	1	5	0
Smith, W. M., Esq.	0	4	4
Smithers, Mrs.	0	3	7
Speirs, Ltd.	0	13	3
Spiers & Pond, Ltd.	0	1	3
Stanbury, G., Esq.	0	2	7
Stephens & Carter, Ltd.	1	5	0
Stewart & Partners, Ltd.	2	5	8
Stewart, W. G., Esq.	0	17	0
Straker, W., Ltd.	0	4	6
Sutherland, Dr. H.	1	0	10
Swann, T. G., Esq.	0	3	7
Swanston, Mrs.	6	13	5
Sweeney, Dr.	2	4	0
Talbot Radio Service	0	3	1
Tannatt, A. C., Esq.	0	13	3
Tanner, Mrs.	0	15	0
Tautz, Messrs. E., & Sons	0	7	8
Taylor, A. H., Esq.	0	1	1
Taylor (Cash Chemists), Ltd.	0	6	7
Taylor (Cash Chemists), Ltd.	0	10	3
Thorne, Mrs.	1	3	0
Tofts, F. H. B., Esq.	2	9	6
Townsend, Mrs.	0	5	9
Traylen, Major	4	15	8
Tresham, William, Esq.	0	2	7
Tuffin, F. G., Esq.	0	10	0
Victoria Hotel	6	9	8
Watkin, Miss Ellen	0	5	9
Webb, Mrs.	0	16	1
Webber, M., Esq.	0	5	0
Westlake, A. W., Esq.	0	15	2
Western Construction Co., Ltd.	1	6	2
Weston's Cider Stores	3	9	6
Whiteley, William, Ltd.	0	18	4
Wilding, A., Esq.	0	11	6
Wilson, Mrs. A. B.	0	8	1
Woffington, A., Esq.	5	9	0
Woodall Duckham Co., Ltd.	1	2	2
Yale, Miss Gwen	0	13	0
Yardleys, Ltd.	0	2	2
Youngs, H. J., Esq.	0	7	1
Zeitline, Dr. L.	0	2	6
Carried forward							£262	2	7

Class Trans.

	1924	1925	1926
Allen, Miss	1.00	1.00	1.00
Baker, M. Mrs.	1.00	1.00	1.00
Barnes, W. W. Rev.	1.00	1.00	1.00
Cable, Mrs. Peter	1.00	1.00	1.00
Campbell, Mrs.	1.00	1.00	1.00
Carr, Elizabeth, Ltd.	1.00	1.00	1.00
Chapman & Co. Rev.	1.00	1.00	1.00
Chapman, H. W. Rev.	1.00	1.00	1.00
Coleman, Mrs.	1.00	1.00	1.00
Cotton, H. A. Rev.	1.00	1.00	1.00
Cotton, Miss	1.00	1.00	1.00
Crane, J. Rev.	1.00	1.00	1.00
Crane, S. L. Rev.	1.00	1.00	1.00
Darby, Robert, Rev.	1.00	1.00	1.00
DeWitt, E. Rev.	1.00	1.00	1.00
Goodrich, George, Ltd.	1.00	1.00	1.00
Leahy, J. H. Rev.	1.00	1.00	1.00
Leahy, W. Rev.	1.00	1.00	1.00
Lee, Mrs.	1.00	1.00	1.00
Pease, Mrs.	1.00	1.00	1.00
Richman's, Ltd.	1.00	1.00	1.00
Tracy, W. Rev.	1.00	1.00	1.00
Tracy, Miss	1.00	1.00	1.00
Wells, Mr.	1.00	1.00	1.00
Wells Contribution Fund	1.00	1.00	1.00
Wood Street School and Widows	1.00	1.00	1.00
Christmas Shopping, 1924	1.00	1.00	1.00
Sale of Pottery, 1924	1.00	1.00	1.00
Charitable Machine in Oct. Pottery Development	1.00	1.00	1.00
Hospital and Ward Board —			
Ward	1.00	1.00	1.00
Boarder's Vat	1.00	1.00	1.00
	100.00	100.00	100.00

The Hammersmith and North Kensington Licensed Victuallers' and Beer Sellers' Friendly Association
 Bed Endowment Fund.

Cookson, Mrs.	1.00	1.00	1.00
Hartridge & Co., Ltd.	1.00	1.00	1.00
Hill, Edward, Rev.	1.00	1.00	1.00
King, P. A., Rev.	1.00	1.00	1.00
	100.00	100.00	100.00

										£	s.	d.
Brought forward										£262	2	7
Glass Trays :—												
Allens, Messrs.	0	2	2
Bailey, M., Esq.	0	4	6
Bessell, W. G., Esq.	0	6	8
Cable, Mrs. Peter	1	2	9
Campbell, Major	0	18	4
Carrs (London), Ltd.	0	17	9
Chapman's Garage	0	4	6
Charlton, G. H., Esq.	0	4	0
Column Club	1	10	0
Cooper, H. A., Esq.	0	13	9
Cutting, Miss	0	5	5
Fisher, J., Esq.	0	16	6
Green, S. L., Esq.	0	11	0
Harrison, Robert, Esq.	0	9	0
Hearnden, E., Esq.	0	5	0
Jones Leach (London), Ltd.	0	4	1
Leeke, J. D., Esq.	0	5	0
Linsdell, H., Esq.	0	14	6
Nott, Mrs.	0	5	6
Penney, Mrs.	0	6	9
Rothman's, Ltd.	0	0	9
Toomey, D., Esq.	2	9	9
Trayler, Major	3	14	5
Young, Mr.	0	9	5
Weekly Contribution Fund	3	16	1
Praed Street Boxes and Windows	59	17	11
Christmas Stocking Collection	150	17	6
Sale of Foreign Coins	0	2	1
Chocolate Machine in Out-Patients Department	2	0	0
Hospital and Ward Boxes :—												
Wards	60	10	10
Almoner's Box	5	13	3
										£562	1	9

**The Hammersmith and North Kensington Licensed
Victuallers' and Beer Sellers' Protection Association—
Bed Endowment Fund.**

										£	s.	d.
Crowforth, Mrs.	0	14	8
Herrington, A. C., Esq.	0	6	3
Hill, Edward, Esq.	0	3	1
King, E. A., Esq.	0	2	0
										£1	6	0

DRESDEN ASSISTANCE FUND
 FOR ASSISTING NEEDY AND DESERVING PATIENTS ON
 THEIR DISCHARGE FROM THE HOSPITAL.

TRUSTEES.

H. B. BOMPAS, Esq.
 R. M. GREENWOOD, Esq., C.B.E.
 G. P. HARBEN, Esq., O.B.E.
 PROFESSOR FREDERICK LANGMEAD.
 V. WARREN LOW, Esq., C.B.
 H. A. PITMAN, Esq.

THIRTY-FOURTH ANNUAL REPORT.

The Dresden Trustees have the honour to present their report for the twelve months ending 30th September, 1938, together with the accounts for the same period.

The objects to which the Trustees have continued to devote the funds at their disposal, and the number of Patients benefited under each head, are :—

1.	Patients sent to Convalescent Homes (including 110 sent to Parkwood)	312
2.	„ given pecuniary assistance on discharge	26
3.	„ assisted with clothing on discharge ...	6
4.	„ provided with Surgical and Optical appliances on discharge	150
5.	„ assisted with fares to and from Con- valescent Homes	367
6.	„ assisted with fares to their own homes on discharge from the Hospital ...	112

Great care has been taken to ascertain that Patients are really needy and deserving before assisting them, particularly in Class 2. Thorough enquiry into their financial circumstances has been made in each case.

During the year the Trustees of the Hospital Convalescent Home, Parkwood, Swanley, Kent, have placed 13 beds at the disposal of the Hospital. The Trustees of the Dresden Fund, as a result, have been enabled to send 110 Patients to this Home for a period of 19 days or more, and the Trustees gladly take this opportunity to record their grateful thanks to the authorities of the Hospital Convalescent Home for the great benefit which the use of these 13 beds has enabled the Trustees to confer on so many Patients of the Hospital.

Signed on behalf of the Trustees,

18th January, 1939.

H. A. PITMAN.

DRESDEN ASSISTANCE FUND
FOR ASSISTING NEEDY AND DESERVING PATIENTS ON
THEIR DISCHARGE FROM THE HOSPITAL.

TRUSTEES

H. B. BOMPAS, Esq.
 A. M. GREENWOOD, Esq., C.B.E.
 G. P. HARBEN, Esq., C.B.E.
 PROFESSOR FREDERICK LENGHEAD,
 V. WARREN LOW, Esq., C.B.
 H. A. FITMAN, Esq.

THIRTY-FOURTH ANNUAL REPORT

The Dresden Trustees have the honour to present their report for the year ending 30th September, 1938, together with the accounts for the same period.

The objects to which the Trustees have continued to devote the funds at their disposal, and the number of Patients benefited under each head are:

1.	Patients sent to Convalescent Homes (including 110 sent to Parkwood)	314
2.	" given pecuniary assistance on discharge	26
3.	" assisted with clothing on discharge	6
4.	" provided with Surgical and Optical appliances on discharge	100
5.	" assisted with fares to and from Convalescent Homes	307
6.	" assisted with fares to their own homes on discharge from the Hospital	117

Great care has been taken to ascertain that Patients are really needy and deserving, and to assist them, particularly in Great British January, in the best manner possible. Assistance has been made in each case.

During the year the Trustees of the Hospital Convalescent Home, Parkwood, Swanley, Kent, have placed 13 beds at the disposal of the Hospital. The Trustees of the Dresden Fund, as a result, have been enabled to send 110 Patients to this Home for a period of 10 days or more, and the Trustees gladly take this opportunity to record their grateful thanks to the authorities of the Hospital Convalescent Home for the great benefit which the use of these 13 beds has enabled the Trustees to confer on so many Patients of the Hospital.

Signed on behalf of the Trustees,

1938 January, 1939.

H. A. FITMAN.

DRESDEN ASSISTANCE FUND.

SCHEDULE OF INVESTMENTS.

INVESTMENTS AT 30TH SEPTEMBER, 1938.

Amount of Stock.			Description of Stock.	Income received in 1937-8.		Cost Price.	
				£	s.	£	s.
11625	13	5	2½% London County Consolidated Stock, 1960-70 ...	319	14	0	0
10990	9	9	Metropolitan Water Board "B" 3% Stock ...	329	14	2	0
1000	0	0	Bank of England Stock ...	120	0	0	0
1000	0	0	India 3% Stock ...	30	0	0	0
2201	11	7	Australia 3% Stock, 1939-41 ...	66	1	0	0
1029	19	1	Sheffield Corporation 3% Red. Debenture Stock, 1954 ...	30	18	0	0
507	11	6	Dominion of Canada 3¼% Registered Stock, 1958-63 ... (Converted from Dominion of Canada 3% Inscribed Stock, 26th January, 1938.)	15	0	0	0
5795	0	0	London Midland & Scottish Railway 4% Debenture Stock	231	16	0	0
1125	0	0	London Midland & Scottish Railway 4% Preference Stock	45	0	0	0
500	0	0	London Midland & Scottish Railway 4% Preference Stock	20	0	0	0
500	0	0	Great Western Railway 5% Consolidated Guaranteed Stock	25	0	0	0
480	0	0	Southern Railway Company 5% Guaranteed Preference Stock	24	0	0	0
280	0	0	Southern Railway Company 5% Preference Stock ...	14	0	0	0
300	0	0	London & North Eastern Railway Coy. 4% 1st Preference Stock...	9	0	0	0
300	0	0	London & North Eastern Railway Coy. 4% 2nd Guaranteed Stock	12	0	0	0
81	0	0	East Indian Railway "B" Annuity ...	75	5	4	6
				£1367	8	6	3

DRESDEN ASSISTANCE FUND.

BALANCE SHEET as at 30th September, 1938.

	£	s.	d.	£	s.	d.
Capital—						
LIABILITIES.						
Amount received in Cash and Investments from the Executors of the late Mr. Edmond Dresden, being 1/5th share of his Residuary Estate	40596	9	3
Sundry Creditors	171	18	0
Income and Expenditure Account—						
Surplus unexpended to 30th September 1937	...	2329	4	0		
Excess of Income over Expenditure, 1937-38	...	189	15	3		
				2518	19	3
				£43287	6	6
ASSETS.						
Investments—						
At cost or value at date of receipt or transfer	40596	9	3
Sundry Debtors	114	17	10
Cash—						
At Bankers	2555	0	5
In hands of Secretary	20	19	0
				2575	19	5
				£43287	6	6

Dr. INCOME AND EXPENDITURE for the Twelve Months ending 30th September, 1938. Cr.

	£	s.	d.	£	s.	d.
INCOME.						
To Dividends from Investments of the Fund	1367	8	6
				£1367	8	6
EXPENDITURE.						
By Assistance of Patients—						
Purchase of Letters for Convalescent Homes—						
Bexhill-on-Sea	£106	4	3	
Broadstairs	19	1	0	
Rustington	6	19	3	
Walton	4	13	6	
Maintenance at Convalescent Homes	136	18	0
Fares paid—						
To and from Convalescent Homes	155	5	8	262	10	6
" Patients' Homes, &c.	94	18	9			
Purchases—						
Surgical and Optical Appliances	250	4	5
Cash Payments—						
Assistance to Needy Patients	30	2	8	120	17	1
Clothing	33	19	1
				804	9	1
Expenses of Trust—						
Almoner's Salary	247	10	0
Other Salaries, Auditors' Fee, Printing, Stationery, Postages, Telephone, &c.	125	14	2
Balance, being excess of Total Income over Total Expenditure	373	4	2
				189	15	3
				£1367	8	6

We have examined the above Accounts with the Books and Vouchers of the Fund and find the same to be correctly stated in accordance therewith. We have also verified the Investments with the Certificate received from the Charity Commissioners.

8, Frederick's Place,
Old Jewry, London, E.C. 2.
2nd December, 1938.

PRICE, WATERHOUSE & CO.,
Chartered Accountants.

GIFTS

*received during the year 1938.***Books, Periodicals, &c.**

Miss Aikman; Miss Allen; Mrs. L. Allenton; Lady Annaly; Anonymous; F. A. E. Ashwell, Esq.; Mrs. R. H. Askew; Master Graham Oakley Bailey; Mrs. Baker; Mrs. C. Baker; G. Barnes, Esq.; Miss Barrie; Mrs. Barrington; C. S. Bartleet, Esq.; Miss Bell; Miss Benfield; Miss Bevan; Miss Bingham; Col. C. F. Birney; Miss Black; Mrs. Bradford; Bradleys, Ltd.; Mrs. Bradman; Mrs. R. G. Bristow; Miss G. Brown; Miss Brown; Mrs. Brown; F. Bryan, Esq.; Mrs. Cameron-Rose; Mrs. Campbell; Miss Carline; Mrs. K. C. Checkley; Mrs. Child; W. F. Christie, Esq.; Viscountess Churchill; Mrs. Colclough; Mrs. Collings; Connaught Club; Mrs. Cooper; Miss Corrie; Mrs. Cousens; Mrs. Cowie; Mrs. Crane; F. Culley, Esq.; Lady Curre; Desoutter Bros., Ltd.; Miss Dowson; Miss Easland; Mrs. Edwards; Miss Fonda Edwards; Mrs. Ellis; — Espley, Esq.; Miss B. Felix; Miss R. Fenton; Miss Findlater; Miss Finken; Mrs. Foresberg; Mrs. Franks; A. B. Case, Esq.; J. R. Gibbs, Esq.; Miss Gilbey; Mrs. Glover; Lady Gordon Lennox; Mrs. Cecil Gosling; Miss Heather Gourlay; Thomas B. Gower, Esq.; Great Western Railway; Great Western Royal Hotel; Miss Mona Grey; R. J. Hall, Esq.; Hammond & Co., Ltd.; Lady Harris; Mrs. Hawksley; "Healer Press"; Mrs. Hedger; Dr. Henley; H. Hillelson, Esq.; Miss Hine; Mrs. Howard; Mrs. Hudson; Miss R. Hughes; Mrs. M. Hutchings; R. Huth, Esq.; Mavon Ibbs, Esq.; Mrs. Isaacs; Miss Isaacs; Dowager Lady Jackson; Miss E. Jeffs; Lady Helen Jessel; Miss Jones; Mrs. O. Jones; Rt. Hon. The Earl of Kenmare, C.V.O.; Mrs. Kennedy; — Lacey, Esq.; Lansdown House Club; R. Leigh, Esq.; — Lewis, Esq.; Miss Lewis; Madame Licette; Lillywhites, Ltd.; Colonel Lowry; Mrs. McAdam; H. R. McCann & Co., Ltd.; Miss McCracken; Mrs. Mackay; Lady MacKenna; Miss MacLeod; Mrs. MacNaught; Mrs. Macrae; A. Maidment, Esq.; Mrs. Marshall; Miss Martin; Mrs. J. Martin; Miss G. M. Matthews; Mrs. Maunsell; Mrs. Moorhouse; Mrs. Mortimer; Mrs. Mugleston; Miss Mulch; P. R. Murley, Esq.; Mrs. Nauheim; Capt. and Mrs. E. J. Needham; Capt. H. Q. Norbury; Mrs. Nowell; Miss O'Kinealy; Miss Onions; Mrs. Edwin Orde; Marchioness of Ormonde; Paddington Conservative Club; Miss Parkinson; Penguin Book, Ltd.; Mrs. Perkins; Miss Pettican; Mrs. Politzer; Mrs. Price; Mrs. Quine; Percy M. Randall, Esq.; Miss Read; Miss Reidpath; Miss Reva; B. Risk, Esq.; Miss Robinson; Lady Robertson; Lady Romily; St. John's Girls' Club; Miss E. M. Sanders; Miss Sanderson; Miss Sandman; Col. Sir Stuart Sankey, K.B.E., C.V.O.; Miss B. Sassoon; Mrs. Searight; Messrs. Schiaparelli; S. M. T. Magazine & Scots Country Life; Major Seaton; Mrs. Sherwood; Lady Cynthia Slessor; Miss Diana Slessor; Master Henry Slessor; Mrs. Sloman; Miss Spears; Lady Spicer; Miss Stainthorpe; F. H. Stewart, Esq.; R. Stopford-Jones, Esq.; Lady Strachey; Miss J. Sweet; Mrs. Thurburn; Miss Venn; Lt.-Col. The Hon. O. E. Vesey; Mrs. von Harten; G. C. G. Waddingham, Esq.; Mrs. Walker; Admiral Walker-Heneage-Vivian, C.B., M.V.O.; Mrs. Ward; A. O. Warren, Esq.; Mrs. Watson; Miss Weatherall; — Wignall, Esq.; Mrs. Wilkes; Mrs. Wilks; Mrs. Wilson; Col. F. B. Wilson; Miss Wirz; A. G. Harrison Woodward, Esq.; Miss Wright; M. Wyeth, Esq.; M. Young, Esq.

Clothing, &c.

Anonymous; Mrs. Bell; Mrs. Boudou; C. Bradley, Esq.; Miss Pat Broackes; Mrs. Ross Collins; Mrs. Curran; Miss Frida Dancyger; Miss E. M. Enthoven; Miss H. M. Enthoven; Mrs. Geddes; Mrs. Hegarty; W. J. Hodge, Esq.; Miss E. J. Hulks; Miss Jackson; Miss V. M. Jackson; Miss D. Kent; Mrs. C. S. King; The Hon. Mrs. Lambton; Mrs. Lawrence; — Lewis, Esq.; Mrs. George Kerr McCall; Mr. & Mrs. Macrae; L. N. Mainhood, Esq.; Miss G. M. Matthews; Eric Rogerson, Esq.; Mrs. Schofield; Mrs. Ernest Ward; H. D. Whitehood, Esq.; Colonel F. B. Wilson.

Confectionery, Groceries, &c.

Mrs. Nicholas Argenti; Lady George Cholmondeley; Mrs. Davies; Mrs. Delmar-Morgan; Mrs. F. Lawrence; Messrs. Rodwell & Sons; Mrs. Simpson; Westminster Bank, Ltd.

Flowers, Plants, &c.

H.M. The King; H.M. The Queen; H. M. Queen Mary; The Rev. D. Arkwright; Mrs. L. Arthur; E. Atterbury, Esq.; J. W. Bacon, Esq.; Bartle Ball, Esq., M.P.; The Rev. Eric Barnes; Lady Violet Benson; Miss Bird; Bosbury Women's Institute; Sir Harry Boyd, K.C.V.O., C.B.E.; Earl Cairns, C.M.G.; Mrs. Capel; Miss E. C. Capron; Castle Frome Women's Institute; Miss Cherry; The Proprietor of the Chesterfield Salon; Christ Church, Lancaster Gate; Mrs. Compton; Mr. & Mrs. W. Connyton; Dr. K. C. Dickson; Mrs. Dorrien-Smith; Dormansland Women's Institute; Sister Edwards; Eton Parish Church, Children's Service; Mrs. Ewright; Flower Decorations, Ltd.; Frome St. Quintin Sunday School; Mrs. Forsberg; Mrs. Geaves; A Girl Guide (Wiston); Lady Gordon-Lennox; Miss Gosling; Miss Costy; Miss Graves; Miss A. R. Hanson; E. Harding, Esq.; Mrs. Athol Hay; Hitcham Parish Church, Children's Service; Holy Trinity Church, W. 2; Mrs. Hopton; G. S. Hutcheson, Esq.; Mrs. Hyman; Miss Jackson; J. Judkyn, Esq.; Mrs. N. L. Leigh; P. C. Lindo, Esq.; Llangaron Women's Institute; Mrs. J. H. Lowson; North London Collegiate School; Mrs. McAdam; Mrs. D. Male; Mrs. Metters; Mrs. M. A. Mokler; Mr. & Mrs. O. E. Mocatta; A. Moore, Esq.; Mrs. Mosley; The Rev. S. Nowell-Rostron; Mrs. Orchard;

Paddington Chapel, Children's Church; Mrs. A. A. Paddy; Sir Richard Paget; Miss V. Pateman; Petersfield County High School for Girls (Waverley House); Lady Phillimore; Miss Portman; Mrs. Roberts; St. Martin's Church, Langharne; Miss Shaw; Shedfield Women's Institute; Miss Joan Smale; Mrs. Stainton; Mrs. Standage; Mrs. K. Stanier; Lt.-Com. R. Granville Studel, D.S.O.; The Trustees, King George Memorial Gardens; Miss Tubbs; Miss J. Russell Vick; Miss E. Watkins; Lady Weigall; Captain Williams-Wynn; Rt. Hon. Sir Guy Fleetwood Wilson, P.C., G.C.I.E., K.C.B., K.C.M.G.; F. W. Woolworth & Co., Ltd.

Fruit, Vegetables, &c.

Mrs. F. Bacon; The Rt. Hon. Sir John Bankes, G.C.B.; The Rev. Preb. R. Beresford-Peirse; Mrs. Blackett; Somerset Brook, Esq.; Lt.-Col. G. Windsor Clive, C.M.G., M.P.; Mrs. Cunliff; Mrs. Dicker; Major W. M. Dugdale, D.S.O.; Lt.-Com. S. Egerton, D.S.O.; G. Fitzhugh, Esq.; S. L. Geaves, Esq.; Mrs. J. Glen; Miss Hardy; Mrs. Harben; Nicholas Hastings, Esq.; Mrs. Hilder; Holy Trinity Church, W. 2; The Lady Kenyon; Mrs. Kynaston; Norman Laski, Esq.; Mrs. J. P. Leo; Mrs. Morden Levy; Mrs. E. L. A. Luxford; Major F. Kynaston Mainwaring; The Rev. Canon Manley; Mrs. Mudie-Cooke; Mrs. Orchard; Miss Parkinson; R.A.O.B. (Brondesbury Lodge); The Hon. Claude Hamilton Russell; St. Michael's Church, W. 2; Mrs. Lindsay Smith; Stockley Mission; The Lord Trevor; Miss Tull; Arthur Whittall, Esq.; Captain T. Williams-Wynn; Sir Watkin Williams-Wynn, Bart, C.B.; Major F. Williams-Wynn; The Hon. Mrs. John Wyndham; The Hon. Margaret Wyndham; Mrs. Yerburch; Women's Institutes:—Albury, Amptill, Arlesey, Ash, Banstead, Betchworth, Blackheath, Bletchingley, Burpham, Byfleet, Castle Cary, Charlwood, Chilworth, Chipstead, Clifton, Copthorne, Dormansland, Dulverton, Ewhurst, Grafham, Grayshott, Hampstead-Norreys, Haslemere, Headley, Holmbury St. Mary, Houghton & Wyton, Huish Episcopi, Hurst Green, Kingswood, Langford, Leigh, Lodsworth, Loxwood & Alford, Mickleham & Westhumble, Milverton, Minehead, Monkton Combe, Montacute, North Chapel & Ebernoe, North Holmwood, Nutfield, Outwood, Peaslake, Petworth, Pulborough, Puttenham Ramsey, Roadwater, Shere & Gomshall, Sparkford, Sutton Green, Tadworth, Thursley, Washford, West End, Woking, West Horsley, Windlesham, Womersley, Worpleston, Wrecclesham, Wyke & Normandy.

Game, Fish, Poultry, &c.

H.M. The King; H.M. The Queen; H.R.H. Princess Arthur of Connaught; Mrs. Bailey; C. W. Christie-Miller, Esq.; Lady Algernon Gordon-Lennox.

Linen, Bedding, &c.

Miss Adams; Miss Anderson; Miss Black; Mrs. Brooman-White; Viscountess Burnham; Mrs. de Smith; Mrs. Dollar; Mrs. Elphick; Miss Evans; Miss E. Evans; Miss Gilbey; Mrs. Glover; Lady Violet Gregson; Mrs. Shirley Jenks; Mrs. O. S. Knowles; Mrs. Mackay; Mrs. Maunsell, Miss V. G. Moore; Mrs. Isaac Rosenfeld; Lord James Stewart-Murray; Miss Symons; Mrs. Thurburn; Mrs. Williams.

Surgical Instruments, Appliances, &c.

Arthur Berton, Ltd., E.C. 1; Mrs. Bisgers; Mrs. Black; Messrs. Broughton, Middlemist & Holt; Miss Dawes; Lt.-Col. E. B. Denison, D.S.O., M.C.; Miss Devin; Mrs. Driver; Miss L. Durrant; Mrs. G. Girard; Lady Gordon-Lennox; Mrs. E. Goulding; Lady Violet Gregson; Mrs. Hargreaves; Mrs. Hill; Miss Hine; Mrs. Jenks; Miss E. Kingdon; Ernest D. Lay, Esq.; Miss Major; Miss Marks; Mrs. Maunsell; Mother Superior, Sisters of the Church; Mrs. Mudie-Cooke; L. Nicholls, Esq.; Mrs. Politzer; Mrs. N. Railing; F. O. Read, Esq.; Hon. Mrs. Peter Rodd; Miss Seiber; Miss Diana Slessor; Miss Scanes Spicer; Lord James Stewart-Murray; Miss Tabbener; Mrs. Woods.

Tickets for Theatres, &c.

Mrs. Bates; C. E. A. Bedwell, Esq.; British Broadcasting Corporation, Mrs. James Castello; Mrs. Lionel de Rothschild; Miss Lily Elsie; Dr. E. Wilfred Fish; General Film Distributors, Ltd.; Mrs. Arthur Grenfell; Mrs. Gross; R. I. E. Hanson, Esq.; J. Q. Henriques, Esq.; Home Arts & Industries Association; Messrs. Ibbs & Tillet; Mrs. Juler; Messrs. Keith, Prowse & Co.; Mrs. A. F. Leaver; Mrs. A. C. Lewis; The Manager, Grafton Theatre; The Manager, Leicester Square Theatre; The Manager, Princes Theatre; The Manager, St. James' Theatre; Miss G. L. Matthews; Mrs. H. R. Miller; Miss Essex Mostyn; The Rt. Hon. The Earl of Munster; F. A. Newbury, Esq.; Miss Helen R. Pratt; Sir John Ramsay, K.C.I.E.; Royal Academy of Music; Royal School of Music; Selfridge Club; Stock Exchange Orchestral Society (per A. Hearder, Esq.); A. M. Streatfeild-Moore, Esq.; Theatre Royal, Haymarket (per Stuart Watson, Esq.); Mrs. Wilfrid van Wyck; Wembley, Empire Stadium; Winter Garden Theatre; Drury Lane; Mrs. Woodrow.

Tinfoil.

W. Allbank, Esq.; Mrs. L. Allenton; Alpha Bridge Club; Amberley Road L.C.C. School; Mrs. Bailey; Master Graham Oakley Bailey; Miss O. Barras; Mrs. Bird; Miss Bissell; Mrs. Blenn; Miss Blenn; Mrs. C. Bradley; Mrs. Brilliant; Miss G. Brown; Master Gordon Browne; Mrs. Bryan; Miss Millicent Bryan; Mrs. R. M. Burrett; Mrs. Byles; Mrs. L. Cameron; — Carter, Esq.; R. A. Casraes, Esq.; Miss Strutt Cavell; Miss B. V. Chapple; Cowley Women's Institute; 1st Denham Rangers; Mrs. Dennis; Droop Street Infant School; C. H. Dunton, Esq.; Mrs. Durrant; Miss Easland; Master Timothy Eaton; Miss Eley; Mrs. Elgar; T. Elliott & Sons, Ltd.; J. Eyre, Esq.; Messrs. C. & F. Furman; Miss Giles; Mrs. Glazer; Thomas B. Gower, Esq.; Mrs. Green; Mrs. Groc; F. A. Haas, Esq.; J. W. Hammond, Esq.; Mrs. Harrison; Mrs. Hole; Miss Isaacs; The Dowager Lady Jackson; Miss Eirlys Jones;

Hyne Jones, Esq.; Montague Jones, Esq.; Kilburn Park Council School; Miss Kingshott; A. Lamb, Esq.; S. Lambert, Esq.; Miss Lawrie; Miss Susan Little; Miss Joan Lomax; Wm. McCarthy, Esq.; Miss March; Mrs. Marks; Miss Miles; Master Peter Millar; Mrs. Milligan; Mrs. M. M. Murray; — Norton, Esq.; Norvic House School, W.2; Orchard End Preparatory School, Onslow Village; Paddington & Maida Vale High School; Miss Parkinson; Miss Pemberton; Miss Marie Poole; Master Kenneth Poole; Mrs. Price; Mrs. J. Reek; Mrs. Regan; Miss Reidpath; Mrs. Rosenfeld; A. C. Rosier, Esq.; St. Marylebone Grammar School; 2nd St. Marylebone Troop of Scouts (Church of the Annunciation, W. 1); St. Mary Magdalene School, W. 2; St. Paul's School, W. 2; St. Saviour's School, W. 9; Miss E. M. Sanders; Captain G. W. Seyz; Dr. N. Sheldon; Mrs. Sloman; Miss Queenie Squire; Miss Phyllis Squire; Miss Doris Squire; Mrs. Alice Stiles; Mrs. Stroud; Mrs. Stubbs; Mrs. Turner; Miss Ward; Wm. Whiteley, Ltd.; Wm. Whiteley, Ltd., Lift Girls; Miss G. M. Whitfield; Miss Wiggins; Mrs. Wild; Mrs. Williams; Miss Eardley Wilmot; Yiewsley & West Drayton British Legion (Women's Branch); Miss Yolland; Young Britons' Club.

Toys.

Lady Annaly; Mrs. A. Baxter; Mrs. A. Bentley; The Rev. Preb. Beresford-Peirse; Miss Blakemore; Mrs. Blythe; Mrs. Carminsky; Children's Branch of the League of Nations Union (Girls' Grammar School, Lancaster); Master Tony Coles; Miss Sally Colville; Miss Catharine Colville; Miss Corbett; Mrs. Twiston Davies; L. H. de Turberville, Esq.; Miss Farnell; Miss B. Felix; Mrs. Findlay; Mrs. Garden; Miss Pam Garden; Master Keith Goodbody; Miss Gourlay; Hon. Mrs. Spencer Graves; Miss Gray; F. Guildford, Esq.; Miss Lillian Harris; Harrods, Ltd. (per Dr. M. L. Dobbie Bateman); Mrs. Havinden; Mrs. Hennell; Mrs. Howard; Mrs. Howgate; Miss Humphries; Master David Joski; Junior Girls' Technical School, W. 9; Miss Clare Kennedy; Miss Diana Kennedy; Librarie Cosmopolite; Mrs. Lott; Miss E. M. Lucas; Miss G. M. Matthews; Miss Jean Miller; Master David Miller; Mrs. Moorhouse; Mrs. Mulch; Mrs. M. M. Murray; Mrs. John Myers; Mrs. Neil; Miss Neve; L. Nott, Esq.; Miss Oliver; Mrs. Rawlinson; Miss Roche; — Russ, Esq.; Miss Diana Slessor; Master Henry Slessor; Mrs. Staples; Mrs. Sutcliffe; Mrs. Thornton; Mrs. Walker; Admiral A. Walker-Heneage-Vivian, C.B., M.V.O.; Mrs. Ward; John Warner, Esq.; Miss White; Miss Eleanor Whitley; Colonel F. B. Wilson; F. W. Woolworth & Co., Ltd.

Special Christmas Gifts.

Mrs. Adler; Mrs. Akroyd; Alpha Bridge Club; Mrs. Bartlett; Miss Biggs; Master Bryan Blyth; Master Denis Blyth; Mrs. Boudou; Mrs. Brisacher; G. Bryan, Esq.; Mrs. Cameron-Rose; Miss Chadborn; The Hon. Sir Gerald Chichester, K.C.V.O.; Mrs. Chittenden; Dr. W. H. Coates; Mrs. W. H. Coates; Lady Colville; Miss Crickmay; Messrs. Curtis's Furnishing Stores (per J. Freedman, Esq.); Mrs. Dawes; Mrs. Deakin; Mrs. Dicker; Miss Beatrice Dimsdale; Miss Durrant; Miss Evelyn Evans; Miss Lily Farrow; B. A. Fenwick, Esq.; Miss K. Marjorie Forster; Mrs. Fowler; Neil Freedman, Esq.; Mrs. Garden; Mr. & Mrs. Goldney; Mrs. Haldin; Mrs. Hawkesley; Mrs. Frank Hawkins; Mrs. Hodgben; Miss Grace Hollway; Mrs. Howard; Miss J. Jeffrey; Mrs. Jones; Mrs. Kenneth; Lady Kenyon; Mrs. Lawrence; H. W. Lewis, Esq.; The Lady Ludlow; Miss MacSwinney; Miss Elsie MacSwinney; Mrs. D. M. O'Hara; Mrs. Orchard; Paddington Technical Institute; Mrs. Pickles; Privilege Ticket Register, Ltd.; Racecourse Betting Control Board; Miss Ray; Rubber Growers' Association; Mrs. Shelley; Miss M. C. Smith; W. Sturrey, Esq.; Mrs. Alec Tweedie; Rt. Hon. Viscount Ullswater, G.C.B.

Miscellaneous.

Miss E. Adams; Miss Allen; Mrs. Armstrong; Mrs. H. Bailey; The Hon. Lady Mary Bailey, D.B.E.; Mrs. Barker; G. Barnes, Esq.; Miss Eveline Bird; Mrs. Bligh; Mrs. Blow; Miss Bovey; The Hon. Mrs. Bowaters; F. Boyce, Esq.; Mrs. C. Bradley; British Broadcasting Corporation; E. Browes, Esq.; Mrs. Bryan; Miss B. J. B. Buxton; Mrs. Carpenter; Miss H. Carver; Mrs. K. E. Checkley; Lionel Cohen, Esq., K.C.; H. E. Costeloe, Esq.; A. J. Couse, Esq.; Mrs. Cuninghame; Harold Darby, Esq.; Lady de Robeck; Miss I. Drysdale; Mrs. Dudley; The Proprietor, "The Duke of York"; Mrs. Eastman; Mrs. Elgar; John S. Ellen, Esq.; Miss Evans; Mrs. Galvin; Miss Gladys Gannell; Mrs. Gibbs; Mrs. Goodfellow; Lady Gordon-Lennox; Mrs. Green; Mrs. Gregg; Mrs. Grocott; Maj.-Gen. Bruce Hay; Mrs. Hawkesley; — Hayman, Esq.; Miss B. Hemming; Miss Hill; Miss Hinton; A. G. Hope, Esq.; Housekeeper, 24, Southwick Street, W. 2; Mrs. Howell; W. Jackson, Esq.; W. G. E. Jennings, Esq.; G. Jennings, Esq.; Lady Helen Jessell; Miss Johnson; Junior Girls' Technical School, W. 9; Junior Imperial League; A. Lamb, Esq.; Messrs. Langley; Miss Leslie; Miss Susan Little; Mrs. Macallister; Miss L. McKean; Miss M. Malet; Mrs. Maunsell; Mrs. A. Miller; Mrs. Montague; Mrs. Mudie-Cooke; E. T. Neathercoat, Esq.; C. E. Newland, Esq.; Miss O'Kinealy; Oriental Club; Paddington Conservative Club; Paddington High School; Paddington Technical Institute; Miss Ethel Parkhouse; Miss Parkinson; H. M. Peebles, Esq.; Mrs. Pocock; Miss Railing; Miss Read; Roland F. Wilkins, Esq., C.B.; Mrs. Rosenfeld; Miss Rosenfeld; C. Ross, Esq.; Messrs. Russell; Mrs. St. Aubyn; St. Michael's Church, W. 2; Miss E. M. Sanders; Sandhills Women's Institute; Mrs. Saville; Mrs. Simmons; Miss Slee; Miss C. Sloggett; A. J. Smith & Co., Ltd.; H. L. Smith & Co., Ltd.; South Australian Government; Miss Stainthorpe; Mrs. Stewart; Bruce Swanwick, Esq.; Gordon Tapping, Esq.; H. Thompson, Esq.; F. Tozer, Esq.; Messrs. D. Wheatley & Sons; Wm. Whiteley, Ltd.; D. Young, Esq.



