

## **Annual report : 1934 / St. Mary's Hospital.**

### **Contributors**

St. Mary's Hospital (London, England)

### **Publication/Creation**

[London] : [St. Mary's Hospital], 1934

### **Persistent URL**

<https://wellcomecollection.org/works/d3zdv2xv>

### **License and attribution**

This work has been identified as being free of known restrictions under copyright law, including all related and neighbouring rights and is being made available under the Creative Commons, Public Domain Mark.

You can copy, modify, distribute and perform the work, even for commercial purposes, without asking permission.



Wellcome Collection  
183 Euston Road  
London NW1 2BE UK  
T +44 (0)20 7611 8722  
E [library@wellcomecollection.org](mailto:library@wellcomecollection.org)  
<https://wellcomecollection.org>

ST. MARY'S HOSPITAL

REPORT 1934.

WELLCOME  
LIBRARY  
Ann Rep.  
WX28  
.B65  
L84M39  
1934



22502939648

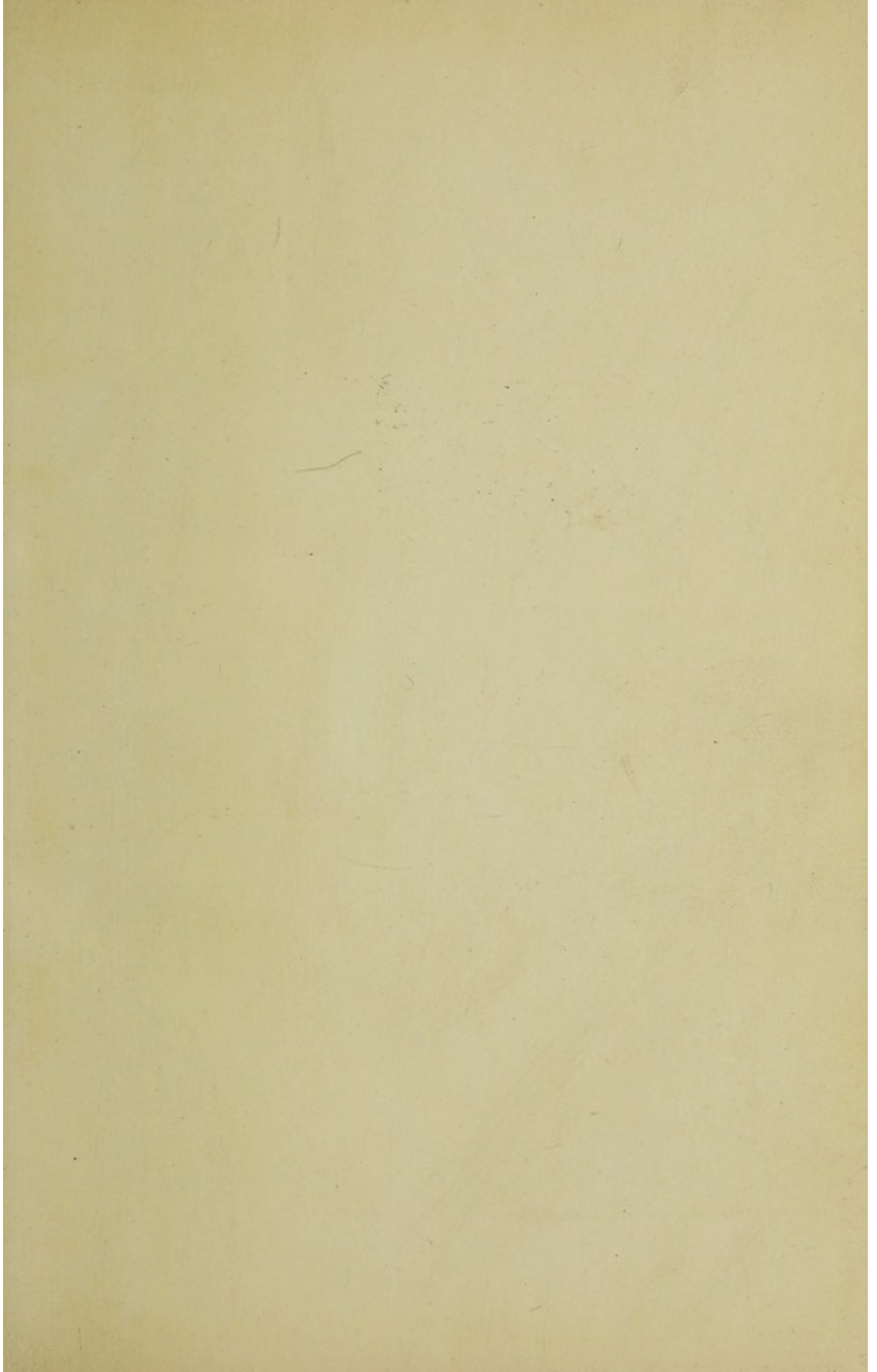

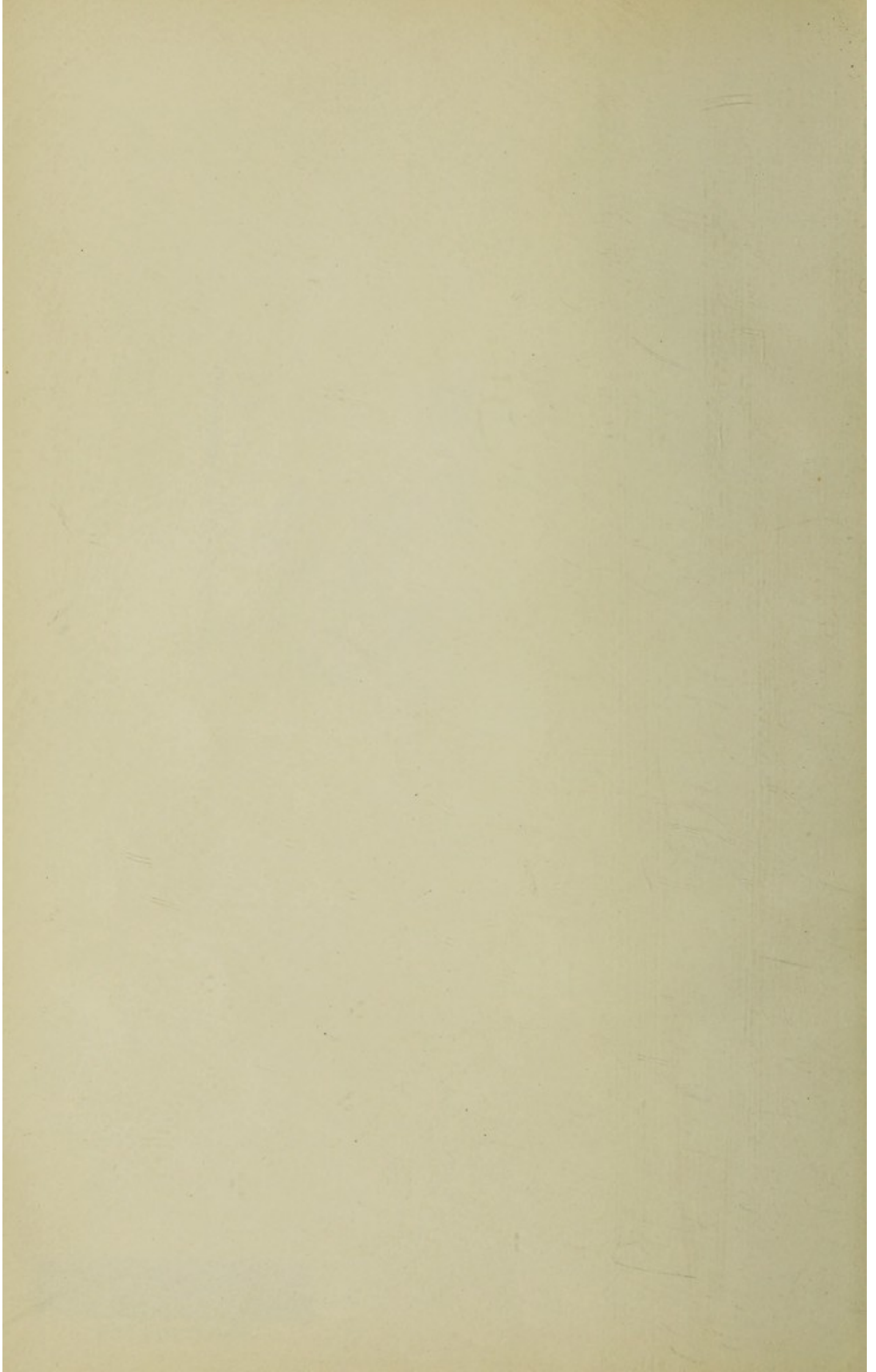

FORM OF ORDER ON SUBSCRIBER'S BANKER.

..... day of ..... 19.....

To Messrs.....

..... Branch.

**Please pay The Westminster Bank, Limited,**

*1, Connaught Street, W. 2, to the credit of St. Mary's Hospital, w. 2,*

*the Sum of.....Guineas, and continue the*

*same on the.....day of.....annually until further notice.*

Signature.....

Address.....

£.....

NOTE.—Subscribers will greatly facilitate the collection of their Subscriptions by kindly filling in this Order and sending it to the Secretary at the Hospital.

No liability is entailed thereby, and the order may be withdrawn at any time.

## PRIVILEGES OF SUBSCRIBERS.

---

ANNUAL SUBSCRIBERS of not less than £1 1s. 0d., and Donors of not less than £10 10s. 0d. are entitled to Letters of Recommendation as follows :—

Three letters of Recommendation per annum for every Guinea subscribed annually, and for every £10 10s. 0d. contributed in one sum.

Annual Subscribers of £3 3s. 0d., or more, and Donors of not less than £31 10s. 0d. are eligible for election as Governors of the Hospital.

ST. MARY'S HOSPITAL, W. 2.

*(Incorporated by Royal Charter.)*

---

FOUNDED 1845. OPENED 1851.

---

ANNUAL REPORT

AND

ACCOUNTS

FOR

1934.

---

---

1935.



# CONTENTS.

	PAGE
Accounts and Balance Sheet ... ..	40
Appeal Committee ... ..	4
Bankers' Order, Form of ... ..	Facing page 1
Beds available for use, Particulars of ... ..	56
Bequest, Form of ... ..	Inside of front cover, 37-58
Board of Management ... ..	4
Board of Management, Annual Report of ... ..	9
Box Collections, List of ... ..	139
Chaplain Endowment Fund Account ... ..	44
Collier (Ivy) Nurses' Library Endowment Fund Account ... ..	45
Committees ... ..	4
Convalescent Fund Account ... ..	45
Convalescent Fund, List of Subscribers ... ..	123
Cox Fund Account ... ..	45
Donations, agreed with Audited Accounts ... ..	124
Dresden Assistance Fund—Report of the Trustees ... ..	145
Dresden Assistance Fund—Schedule of Investments ... ..	146
Dresden Assistance Fund—Accounts ... ..	147
Endowment of Beds and Cots ... ..	Inside of front cover, 35-38
Endowments, Schedule of ... ..	50
Estate Account ... ..	47
Extension Fund Account ... ..	47
Extension Fund—List of Donations ... ..	125
Festival Dinner—List of Donations ... ..	127
Gifts received during the year ... ..	148
Golf Ball Committee ... ..	4
Governors and Subscribers, Qualifications and Privileges of ... ..	Facing page 1, 56
Governors, List of ... ..	68
Hammersmith and North Kensington Licensed Victuallers' and Beer Sellers' Protection Association—Bed Endowment Fund ... ..	144
Income and Expenditure Account... ..	40
Investments, Schedule of ... ..	50
Laws and Regulations, Extracts from ... ..	56
Legacies ... ..	58
Legacies received, 1846 to date ... ..	59
Lewis Carroll Memorial Fund Account ... ..	46
Lewis Carroll Memorial Fund Committee ... ..	4
Lewis Carroll Memorial Fund—List of Donations ... ..	138
Maternity, The ... ..	56
Memorials ... ..	8
Officers, List of ... ..	5
Patients, Annual Return of ... ..	14
Patients, Times of Attendance for Out-Patients... ..	57
Patients, Rules for the Admission of ... ..	57
Pay Bed Block Account ... ..	47
Report of the Board of Management, Annual ... ..	9
Statistical Tables ... ..	54
Sturge (George) Fund Account ... ..	46
Sturge (George) Fund, Particulars of ... ..	38
Subscribers not Governors, List of ... ..	87
Subscribers, Privileges of ... ..	Facing page 1, 56
Subscriptions, agreed with Audited Accounts ... ..	124
Subscriptions, Drawing of Cheques for ... ..	68
Tuberculosis Dispensary Account ... ..	44
Visiting Days, for Friends of In-Patients ... ..	57
Wireless Maintenance Fund Account ... ..	46
Wireless Maintenance Fund—List of Donations ... ..	123

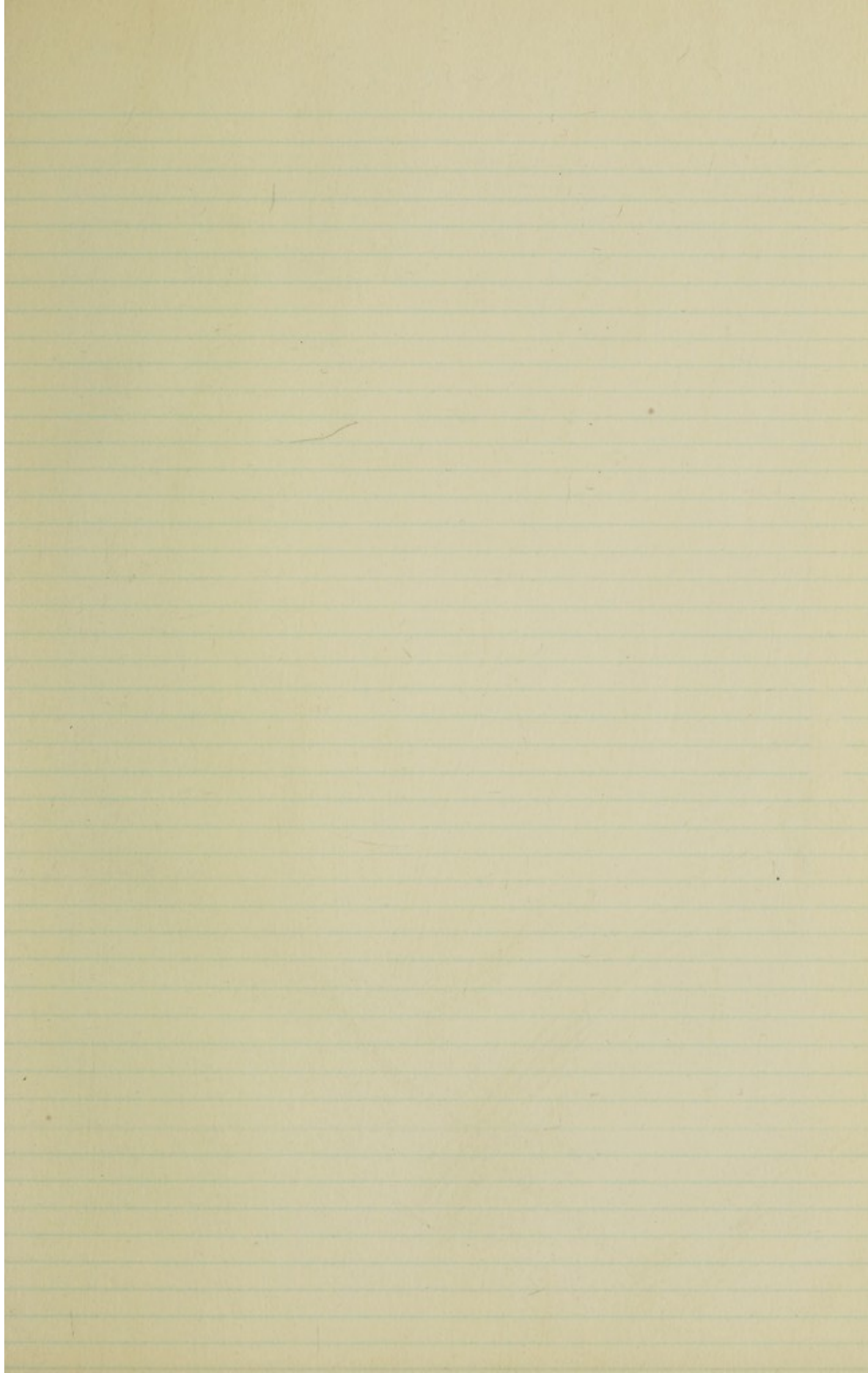

# CONTENTS.

Accounts and Balance Sheet	
Assets	
Liabilities	
Income Statement	
Statement of Retained Earnings	
Statement of Cash Flows	
Notes to Financial Statements	
Appendix	
Index	

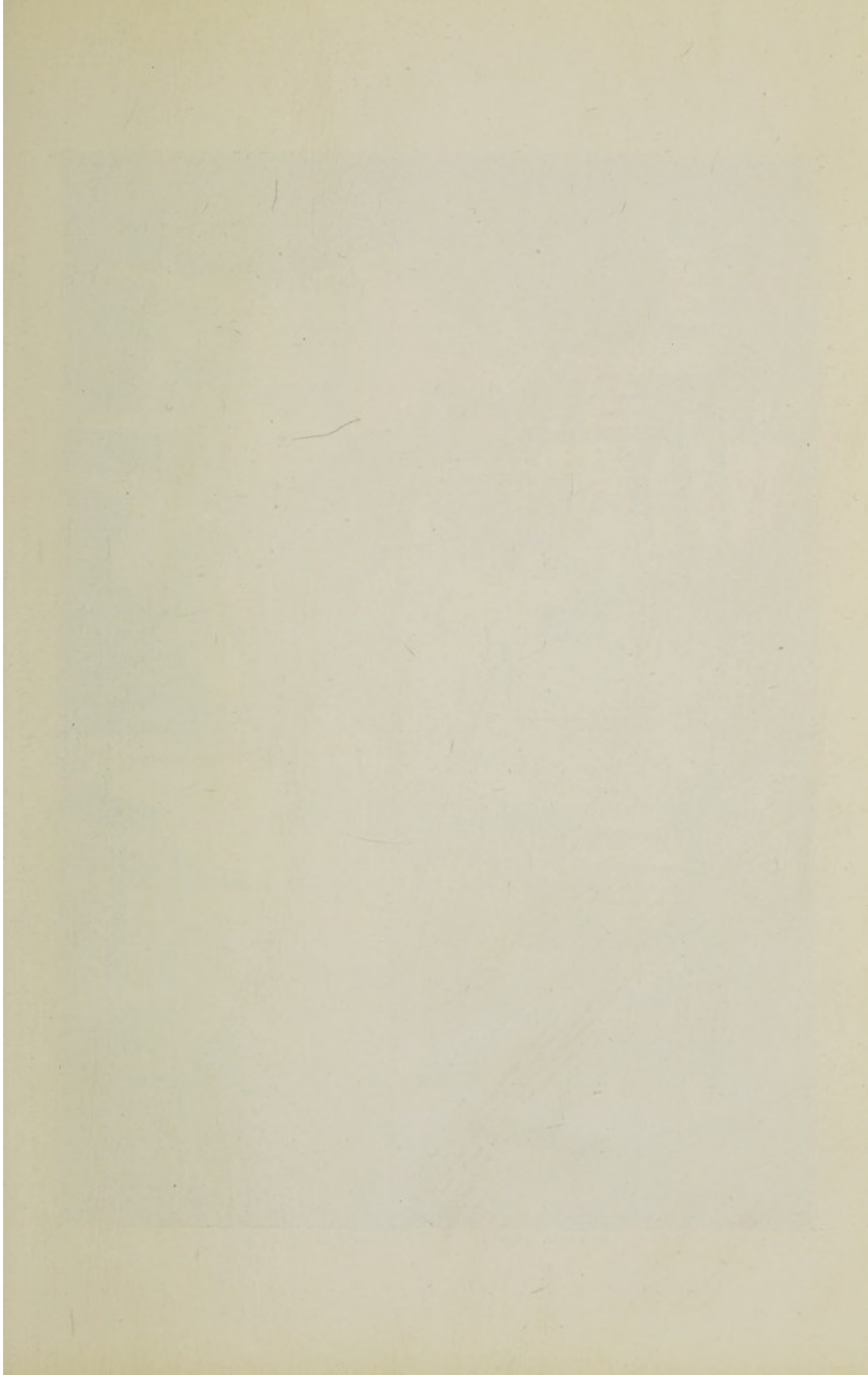



H.R.H. Duchess of York (President, St. Mary's Hospital) visits one of the Children's Wards,  
on Thursday, 19th April, 1934.

# ST. MARY'S HOSPITAL, W. 2.

---

## PATRONS.

HIS MAJESTY THE KING.  
HER MAJESTY THE QUEEN.

## PRESIDENT.

HER ROYAL HIGHNESS THE DUCHESS OF YORK.

## VICE-PRESIDENTS.

C. W. DRABBLE, Esq.	W. R. MOON, Esq.
A. O. EDWARDS, Esq.	LESLIE J. PATON, Esq., F.R.C.S.
Mrs. H. A. HARBEN.	SIR H. PERCY SHEPHERD, C.C.
V. WARREN LOW, Esq., C.B., M.D., B.S., F.R.C.S.	SIR ALMROTH E. WRIGHT, K.B.E., C.B., LL.D., F.R.S.
J. D. MARSDEN, Esq.	

## HONORARY VICE-PRESIDENTS.

THE DOWAGER LADY DIMSDALE.  
Mrs AUBREY ROBINSON  
Mrs. THOMAS WHARRIE.

## TREASURERS.

R. M. GREENWOOD, Esq., C.B.E.  
G. P. HARBEN, Esq., O.B.E.  
ANTHONY DE ROTHSCHILD, Esq.  
LIEUT.-COL. H. E. VEREY, D.S.O.

## BANKERS.

WESTMINSTER BANK LTD.,  
1, Connaught Street, W. 2.

## STOCKBROKERS.

MESSRS. DE ZOETE & GORTON,  
Gresham House, 24, Old Broad Street, E.C. 2.

## SOLICITORS.

MESSRS. BEACHCROFT, WAKEFORD MAY & CO.,  
29, Bedford Square, Bloomsbury, W.C. 1.

## AUDITORS.

MESSRS. PRICE, WATERHOUSE & CO.,  
Frederick's Place, Old Jewry, E.C. 2.

## HOUSE GOVERNOR.

W. PARKES Esq., D.S.O., M.C., B.COM. (LOND.).

## BOARD OF MANAGEMENT.

### CHAIRMAN.

LIEUT.-COL. H. E. VEREY, D.S.O.

### DEPUTY-CHAIRMAN.

G. P. HARBEN, Esq., O.B.E.

### PERMANENT MEMBERS.

*The President, The Vice-Presidents, and the Treasurers.*

### ORDINARY MEMBERS.

<p>H. B. BOMPAS, Esq.            REV. C. L. CRESSWELL.            THE RT. HON. VISCOUNT DEVONPORT.            LADY GALWAY.            HENRY GARDNER, Esq.            MAJOR T. CLARENCE E. GOFF, J.P., D.L.            GEN. SIR HUBERT DE LA POER GOUGH,            G.C.M.G., K.C.B., K.C.V.O.            J. GIBSON JARVIE, Esq.            MRS. KARSLAKE.            H. V. KENYON, Esq., M.B.E., J.P., L.C.C.</p>	<p>F. C. LINDO, Esq.            THE HON. MRS. ROCHFORD MAGUIRE.            HENRY R. MILLER, Esq.            THE RT. HON. THE EARL OF MUNSTER,            L.C.C.            THE RT. HON. LORD EUSTACE PERCY, M.P.            H. A. PITMAN, Esq.            LIEUT.-COL. SIR JOHN RAMSAY, K.C.I.E.            COL. SIR STUART SANKEY, K.B.E., C.V.O.            MRS. THURBURN.            F. R. WILLIAMS-WYNN, Esq., C.B.</p>
---	--

### MEDICAL MEMBERS.

<p>C. W. GORDON BRYAN, Esq., M.C.            DR. J. FREEMAN.            DR. A. HOPE GOSSE.            DR. A. W. MATTHEW.</p>	<p>DR. G. HARRISON ORTON.            LESLIE WILLIAMS, Esq.            F. A. WILLIAMSON-NOBLE, Esq.            DR. C. M. WILSON, M.C.</p>
--	--

## STANDING COMMITTEES.

### HOUSE AND FINANCE COMMITTEE.

CHAIRMAN—R. M. GREENWOOD, Esq., C.B.E.

<p>H. B. BOMPAS, Esq.            GEN. SIR HUBERT DE LA POER GOUGH,            G.C.M.G., K.C.B., K.C.V.O.            G. P. HARBEN, Esq., O.B.E.            *THE CHAIRMAN OF THE MEDICAL            COMMITTEE.</p>	<p>COL. SIR STUART SANKEY, K.B.E.            C.V.O.            LIEUT.-COL. H. E. VEREY, D.S.O.            *DR. C. M. WILSON, M.C.</p>
--	---

\* Representatives of the Medical Staff.

### MEDICAL COMMITTEE.

Composed of Members of the Medical and Surgical Staff.

### CONVALESCENT FUND COMMITTEE.

<p>R. M. GREENWOOD, Esq., C.B.E.            DR. WILFRED HARRIS.</p>	<p>H. A. PITMAN, Esq.            MRS. THURBURN.</p>
---	---

In conjunction with the House Visitors for the time being.

### APPEAL COMMITTEE.

CHAIRMAN—GEN. SIR HUBERT DE LA POER GOUGH, G.C.M.G., K.C.B., K.C.V.O.

<p>A. W. BOURNE, Esq.            MRS. G. ELPHICK.            DR. J. FREEMAN.            SIR ERNEST GRAHAM-LITTLE, M.P.            R. M. GREENWOOD, Esq., C.B.E.            G. P. HARBEN, Esq., O.B.E.            J. GIBSON JARVIE, Esq.            MRS. OLIVER MARKS.            DR. JOHN MATTHEWS.</p>	<p>SIR JOHN RAMSAY, K.C.I.E.            SIR LANDON RONALD, F.R.A.M.            MRS. THURBURN.            LT.-COL. H. E. VEREY, D.S.O.            SIR WILLIAM H. WILCOX, K.C.I.E.,            C.B., C.M.G.            DR. C. M. WILSON, M.C.            SIR ALMROTH E. WRIGHT, K.B.E.,            C.B., F.R.S.</p>
---	---

### GOLF BALL COMMITTEE.

CHAIRMAN—G. D. HANNAY, Esq.

JOINT HON. SECRETARIES—MRS. G. ELPHICK, MRS. GEOFFREY TOYE.

HON. TREASURER—G. P. HARBEN, Esq., O.B.E.

<p>F. S. A. BAKER, Esq.            MRS. BATES.            MRS. J. B. BECK.            MISS DIANA FISHWICK.            MISS MOLLY GOURLAY.</p>	<p>MRS. PHILIP HILL.            MAJOR C. K. HUTCHISON.            MRS. GIBSON JARVIE.            MRS. OLIVER MARKS.            MISS D. M. W. PEARSON.</p>	<p>MISS R. RABBIDGE.            CAPT. G. C. B. STEVENS.            MISS M. STRINGER.            LESLIE B. WIMBLE, Esq.</p>
---	---	--

### LEWIS CARROLL MEMORIAL FUND COMMITTEE.

CHAIRMAN—G. P. HARBEN, Esq., O.B.E.

<p>DR. J. FREEMAN.            GEN. SIR HUBERT DE LA POER GOUGH.            MRS. CECIL HARMSWORTH.            THE RT. HON. THE EARL OF MUNSTER.            LESLIE PATON, Esq., F.R.C.S.</p>	<p>LADY MOUNT TEMPLE.            LT.-COL. H. E. VEREY, D.S.O.            SIR WILLIAM WILCOX, K.C.I.E., C.B.,            C.M.G.</p>
--	--

OFFICERS

CONSULTING PHYSICIANS

DR. J. H. ...

DR. ...

DR. WILLIAM H. ...

ASSISTING PHYSICIANS

DR. ...

DR. ...

ASSISTING DENTAL SURGEONS

DR. ...

ASSISTING SURGEONS

DR. ...

ASSISTING PHYSICIANS IN CHARGE OF THE DISPENSARY

DR. ...

ASSISTING PHYSICIANS IN CHARGE OF THE DISPENSARY

PHYSICIANS

DR. ...

PHYSICIANS

DR. ...

DR. ...

PHYSICIANS IN CHARGE OF OUTPATIENTS

DR. ...

DR. ...

PHYSICIANS

DR. ...

DR. ...

PHYSICIANS

DR. ...

DR. ...

PHYSICIANS

DR. ...

DR. ...

PHYSICIANS

DR. ...

PHYSICIANS

DR. ...

PHYSICIANS

DR. ...

DR. ...



BOARD OF MANAGEMENT

<p>OFFICERS</p> <p>President: W. L. ...</p> <p>Vice-President: ...</p> <p>Secretary: ...</p> <p>Treasurer: ...</p>	<p>DEPARTMENTAL REPRESENTATIVES</p> <p>... ..</p> <p>... ..</p> <p>... ..</p> <p>... ..</p>
--	---

STANDING COMMITTEES

<p>... ..</p> <p>... ..</p> <p>... ..</p> <p>... ..</p>	<p>... ..</p> <p>... ..</p> <p>... ..</p> <p>... ..</p>
---	---

## OFFICERS.

---

### CONSULTING PHYSICIANS.

SIDNEY PHILLIPS, M.D., F.R.C.P.  
 A. P. LUFF, M.D., B.Sc., F.R.C.P.  
 SIR JOHN BROADBENT, BART., M.A., M.D., F.R.C.P.  
 WILFRED HARRIS, B.A., M.D., F.R.C.P.  
 SIR WILLIAM H. WILLCOX, K.C.I.E., C.B., C.M.G., M.D., B.Sc., F.R.C.P.

### CONSULTING SURGEONS.

A. J. PEPPER, M.S., M.B., F.R.C.S.  
 V. WARREN LOW, C.B., M.D., F.R.C.S.

### CONSULTING DENTAL SURGEON.

W. H. DOLAMORE, M.R.C.S., L.D.S.

### CONSULTING OBSTETRIC SURGEON.

T. G. STEVENS, M.D., F.R.C.S.

### CONSULTING OPHTHALMIC SURGEON.

LESLIE J. PATON, B.A., M.B., B.C., F.R.C.S.

### CONSULTING PHYSICIAN FOR DISEASES OF THE SKIN.

SIR ERNEST GRAHAM-LITTLE, B.A., M.D., F.R.C.P., M.P.

### CONSULTING ANÆSTHETIST.

J. H. CHALDECOTT, L.R.C.P., F.R.F.P.S.

### PHYSICIANS.

REGINALD H. MILLER, M.D., F.R.C.P.  
 PROFESSOR FREDERICK LANGMEAD, M.D., F.R.C.P.  
 C. M. WILSON, M.C., M.D., B.S., F.R.C.P.

### PHYSICIANS IN CHARGE OF OUT-PATIENTS.

A. HOPE GOSSE, M.D., B.C., F.R.C.P.  
 THOMAS C. HUNT, D.M., M.R.C.P.  
 W. D. W. BROOKS, M.A., B.M., M.R.C.P.

### SURGEONS.

DUNCAN C. L. FITZWILLIAMS, C.M.G., M.D., Ch.M., F.R.C.S.  
 V. ZACHARY COPE, B.A., M.D., M.S., F.R.C.S.  
 PROFESSOR C. A. PANNETT, M.D., B.Sc., F.R.C.S.

### SURGEONS IN CHARGE OF OUT-PATIENTS.

C. W. GORDON BRYAN, M.C., F.R.C.S.  
 R. M. HANDFIELD-JONES, M.C., M.S., F.R.C.S.  
 A. DICKSON WRIGHT, M.S., F.R.C.S., D.T.M. & H. (*supernumerary*).

### OBSTETRIC SURGEON.

A. W. BOURNE, B.A., M.B., B.C., F.R.C.S., F.C.O.G.

### OBSTETRIC SURGEONS IN CHARGE OF OUT-PATIENTS.

LESLIE H. W. WILLIAMS, M.D., M.S., F.R.C.S., F.C.O.G.  
 W. C. W. NIXON, M.D., F.R.C.S., M.C.O.G.

---

### PHYSICIAN IN CHARGE OF DEPARTMENT FOR NERVOUS DISEASES.

D. H. BRINTON, B.M., M.R.C.P.

### PHYSICIAN FOR MENTAL DISEASES.

G. W. B. JAMES, M.C., M.D., D.P.M.

OFFICERS—*Continued.*

PHYSICIAN IN CHARGE OF CHILDREN'S OUT-PATIENT DEPARTMENT  
 PROFESSOR FREDERICK LANGMEAD, M.D., F.R.C.P.

PHYSICIAN IN CHARGE OF CARDIAC DEPARTMENT.  
 A. HOPE GOSSE, M.D., B.C., F.R.C.P.

DENTAL SURGEON.  
 HERBERT SMALE, M.R.C.S., L.R.C.P., L.D.S.

ASSISTANT DENTAL SURGEON.  
 WILFRED FISH, M.D., L.D.S., D.Sc.

SURGEON FOR DISEASES OF THE EAR, NOSE AND THROAT.  
 CECIL I. GRAHAM, F.R.C.S.

ASSISTANT SURGEON FOR DISEASES OF THE EAR, NOSE AND THROAT.  
 G. D. ROBERTSON, F.R.C.S.

DIRECTOR OF THE INOCULATION DEPARTMENT.  
 SIR ALMROTH E. WRIGHT, K.B.E., C.B., LL.D., M.D., D.Sc. (Hon.), F.R.S., F.R.C.S.I. (Hon.)

ASSISTANT DIRECTOR OF THE INOCULATION DEPARTMENT.  
 PROFESSOR ALEXANDER FLEMING, M.B., B.S., F.R.C.S.

OPHTHALMIC SURGEON.  
 F. A. JULER, M.A., M.B., B.C., F.R.C.S.

ASSISTANT OPHTHALMIC SURGEON.  
 F. A. WILLIAMSON-NOBLE, M.B., B.Ch., F.R.C.S.

ORTHOPÆDIC SURGEON.  
 V. H. ELLIS, M.A., B.Ch., F.R.C.S.

PHYSICIAN FOR DISEASES OF THE SKIN.  
 G. B. MITCHELL HEGGS, M.D., M.R.C.P.

MORBID ANATOMIST.  
 W. D. NEWCOMB, M.A., M.D., B.Ch.

ASSISTANT PATHOLOGIST.  
 D. M. PRYCE, M.B., B.S., M.R.C.S., L.R.C.P.

ANÆSTHETISTS.  
 G. R. PHILLIPS, M.R.C.S., L.R.C.P.  
 A. W. MATTHEW, M.R.C.S., L.R.C.P.  
 L. H. MORRIS, B.A., M.R.C.S., L.R.C.P.

MEDICAL OFFICER IN CHARGE OF X-RAY DEPARTMENT.  
 G. HARRISON ORTON, M.A., M.D., B.Ch., D.M.R.E.

ASSISTANT MEDICAL OFFICER IN CHARGE OF X-RAY DEPARTMENT.  
 H. COURTNEY GAGE, M.R.C.S., L.R.C.P.

SURGEON IN CHARGE OF VARICOSE VEINS CLINIC.  
 A. DICKSON WRIGHT, M.S., F.R.C.S., D.T.M. & H.

MEDICAL OFFICER IN CHARGE OF THE  
 ELECTRO-THERAPEUTIC DEPARTMENT.  
 Mrs. JUSTINA WILSON, F.R.C.P. (Ed.), D.M.R.E.

TUBERCULOSIS DISPENSARY.  
 A. B. PORTEOUS, M.D., B.S., D.P.H.

VENEREAL DISEASES DEPARTMENT.  
 Director: G. I. M. McELLIGOTT, M.A., M.R.C.S., L.R.C.P.

Assistant Director: A. J. COKKINIS, M.B., B.S., F.R.C.S.

Clinical Assistants:— { G. B. MITCHELL HEGGS, M.D., M.R.C.P.  
 { G. E. G. PEIRCE, M.B., B.S., F.R.C.S.

OFFICERS OF THE INSTITUTE OF PATHOLOGY AND  
THERAPEUTIC RESEARCH

PRESENTER,  
DR. ARTHUR E. SHIBB, M.D., Ph.D., M.A., M.P.H., M.D., F.R.C.P. (LOND.)  
1921 (1922)

DIRECTOR OF DEPARTMENTS

Department of Pathology—

Department of Pathology—

Department of Pathology—

Department of Pathology—

DR. W. D. NEWCOMB

DR. G. EDWIN LAYTON

Department of Pathology—

Department of Pathology—

Department of Pathology—

DR. J. PETERSON

Department of Pathology—

Department of Pathology—

Department of Pathology—

Department of Pathology—

Department of Pathology—

Department of Pathology—

Department of Pathology—

Department of Pathology—

MEDICAL SUPERINTENDENT,  
DR. W. D. NEWCOMB

MEDICAL OFFICERS IN CHARGE OF VOLUNTARY HOSPITALS  
OF THE INSTITUTE

DR. W. D. NEWCOMB, M.D., Ph.D., M.A., M.P.H., M.D., F.R.C.P. (LOND.)

MEDICAL OFFICERS IN CHARGE OF SOCIETY CLINIC

DR. W. D. NEWCOMB, M.D., Ph.D., M.A., M.P.H., M.D., F.R.C.P. (LOND.)

HONORARY CHAIRMAN

CHAIRMAN

DR. W. D. NEWCOMB

DR. W. D. NEWCOMB

DR. J. C. MURPHY

MEMBER

MEMBER

MEMBER

DR. W. D. NEWCOMB

DR. W. D. NEWCOMB

TREASURER

SECRETARY

DR. A. G. BARNES

DR. W. D. NEWCOMB

OFFICERS OF THE MEDICAL SCHOOL

DEAN

DR. W. D. NEWCOMB, M.D., Ph.D., M.A., M.P.H., M.D., F.R.C.P. (LOND.)

SCHOOL SECRETARY

DR. W. D. NEWCOMB, M.D., Ph.D., M.A., M.P.H., M.D., F.R.C.P. (LOND.)

UNITED STATES DEPARTMENT OF THE INTERIOR

BUREAU OF LAND MANAGEMENT

WASHINGTON, D. C.

OFFICE OF THE ASSISTANT ATTORNEY GENERAL

WASHINGTON, D. C.

DEPARTMENT OF THE INTERIOR

UNITED STATES DEPARTMENT OF THE INTERIOR

BUREAU OF LAND MANAGEMENT

WASHINGTON, D. C.

UNITED STATES DEPARTMENT OF THE INTERIOR

BUREAU OF LAND MANAGEMENT

WASHINGTON, D. C.

UNITED STATES DEPARTMENT OF THE INTERIOR

BUREAU OF LAND MANAGEMENT

WASHINGTON, D. C.

UNITED STATES DEPARTMENT OF THE INTERIOR

BUREAU OF LAND MANAGEMENT

WASHINGTON, D. C.

UNITED STATES DEPARTMENT OF THE INTERIOR

BUREAU OF LAND MANAGEMENT

WASHINGTON, D. C.

UNITED STATES DEPARTMENT OF THE INTERIOR

BUREAU OF LAND MANAGEMENT

WASHINGTON, D. C.

UNITED STATES DEPARTMENT OF THE INTERIOR

BUREAU OF LAND MANAGEMENT

WASHINGTON, D. C.

UNITED STATES DEPARTMENT OF THE INTERIOR

BUREAU OF LAND MANAGEMENT

WASHINGTON, D. C.

UNITED STATES DEPARTMENT OF THE INTERIOR

BUREAU OF LAND MANAGEMENT

WASHINGTON, D. C.

UNITED STATES DEPARTMENT OF THE INTERIOR

BUREAU OF LAND MANAGEMENT

WASHINGTON, D. C.

UNITED STATES DEPARTMENT OF THE INTERIOR

BUREAU OF LAND MANAGEMENT

WASHINGTON, D. C.

UNITED STATES DEPARTMENT OF THE INTERIOR

BUREAU OF LAND MANAGEMENT

WASHINGTON, D. C.

UNITED STATES DEPARTMENT OF THE INTERIOR

BUREAU OF LAND MANAGEMENT

WASHINGTON, D. C.

OFFICERS—*Continued.*OFFICERS OF THE INSTITUTE OF PATHOLOGY AND  
THERAPEUTIC RESEARCH.

## PRINCIPAL.

SIR ALMROTH E. WRIGHT, K.B.E., C.B., LL.D., M.D., D.Sc. (HON.), F.R.S.,  
F.R.C.S.I. (HON.).

## DIRECTORS OF DEPARTMENTS.

*Anatomy and Embryology*—

*Experimental Pathology*—

*General and Special Pathology*—

*Chemical Pathology*—

DR. W. D. NEWCOMB.

DR. G. ROCHE LYNCH.

*Systematic Bacteriology*—

*Clinical Bacteriology*—

PROFESSOR A. FLEMING.

DR. J. FREEMAN.

*Immunology and Vaccines*—

## MEDICAL REGISTRAR.

G. H. JENNINGS, M.B., B.C., M.R.C.P

## SURGICAL REGISTRAR.

R. A. KING, M.B., B.S., F.R.C.S.

## OBSTETRIC REGISTRAR.

G. E. G. PEIRCE, M.B., B.S., F.R.C.S.

## RADIUM REGISTRAR.

G. E. G. PIERCE, M.B., B.S., F.R.C.S.

## MEDICAL SUPERINTENDENT.

DR. M. W. LLOYD-OWEN.

MEDICAL OFFICERS IN CHARGE OF VOLUNTARY HOSPITALS  
OPHTHALMIC CLINIC.

F. RIDLEY, M.B., B.S., F.R.C.S.

MISS E. E. CASS, M.B., B.S., M.R.C.S., L.R.C.P.

## MEDICAL OFFICER IN CHARGE OF SQUINT CLINIC.

MISS E. E. CASS, M.B., B.S., M.R.C.S., L.R.C.P.

## HONORARY CHAPLAIN.

REV. C. L. CRESSWELL, M.A.

## CHAPLAINS.

REV. PERCY GORDON, M.A.

REV. J. F. MACDONALD.

## MATRON.

MISS M. B. SALTON.

## STEWARD.

MR. C. A. JOHNSON.

## DISPENSER.

MR. E. A. ANDREWS, F.C.S., M.P.S.

## TREASURERS' SECRETARY.

MR. A. G. BARNARD.

## ALMONER.

MISS E. M. WETHERALL.

## SECRETARY.

MR. E. W. STOCKWELL.

## OFFICERS OF THE MEDICAL SCHOOL.

## DEAN.

DR. C. M. WILSON (M.C.), M.D., B.S., F.R.C.P.

## SCHOOL SECRETARY.

MR. B. E. MATTHEWS, B.A.

## Memorials.

---

Surely there can be no fitter memorial of a departed relative or friend than the endowment of a Bed or Cot in a Hospital.

It is difficult to think of anything more beneficent than the endowment of a Hospital bed ; or to picture a place more appropriate for a record to the Memory of a loved one than that which is dedicated and constantly devoted to the service of the sick and the alleviation of suffering.

Moreover, in the Hospital Ward, a Memorial Tablet with its inscription will be secure against disfigurement and carefully protected from the dilapidations of time.

*(For particulars of Bed and Cot Endowments see pages 35-38.)*

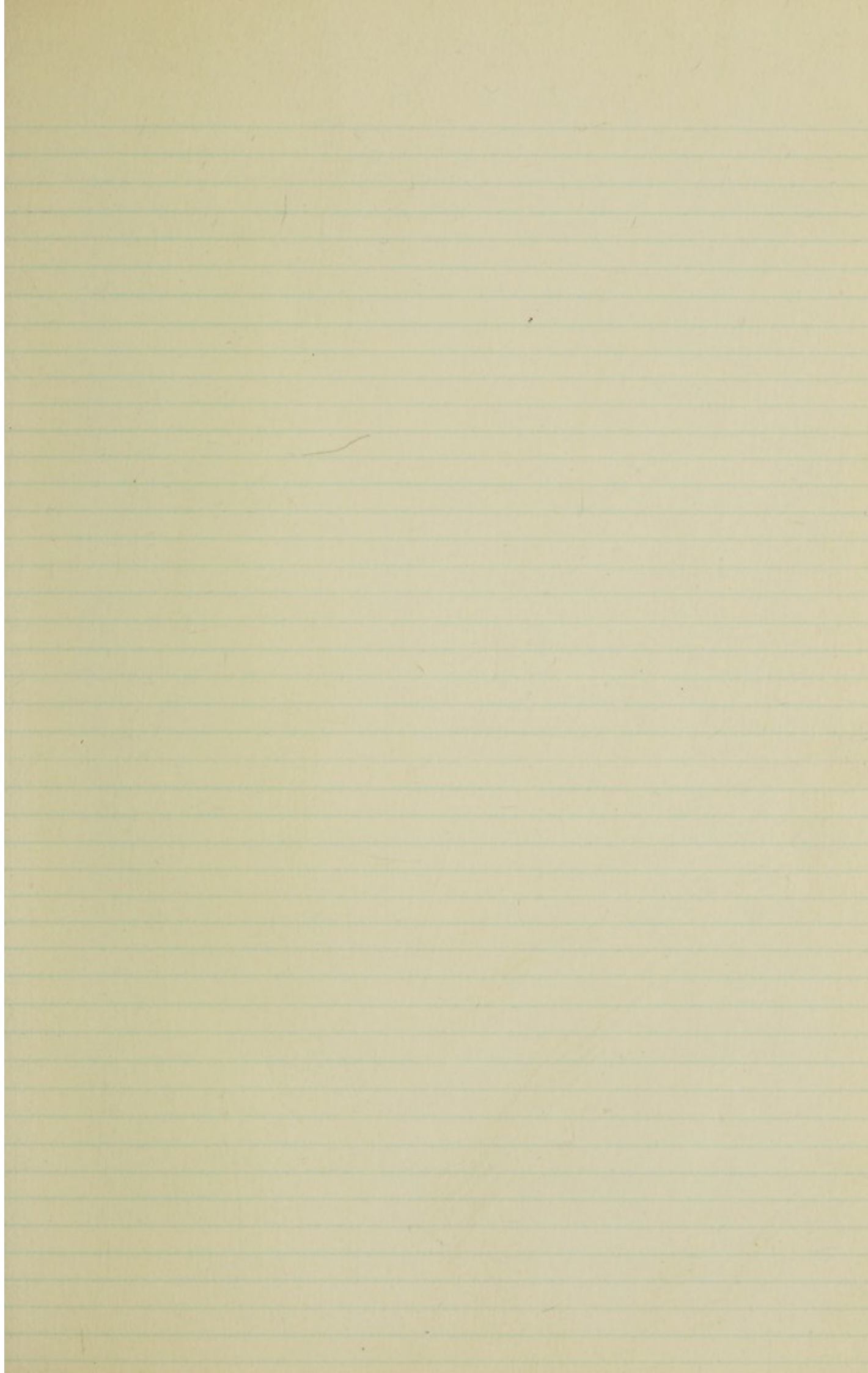



Illustrations.

Figure 1. A diagram showing the arrangement of a bed in a hospital ward, illustrating the placement of the bed and the surrounding furniture.

Figure 2. A diagram showing the arrangement of a bed in a hospital ward, illustrating the placement of the bed and the surrounding furniture, including the bedside table and the chair.

Figure 3. A diagram showing the arrangement of a bed in a hospital ward, illustrating the placement of the bed and the surrounding furniture, including the bedside table and the chair.

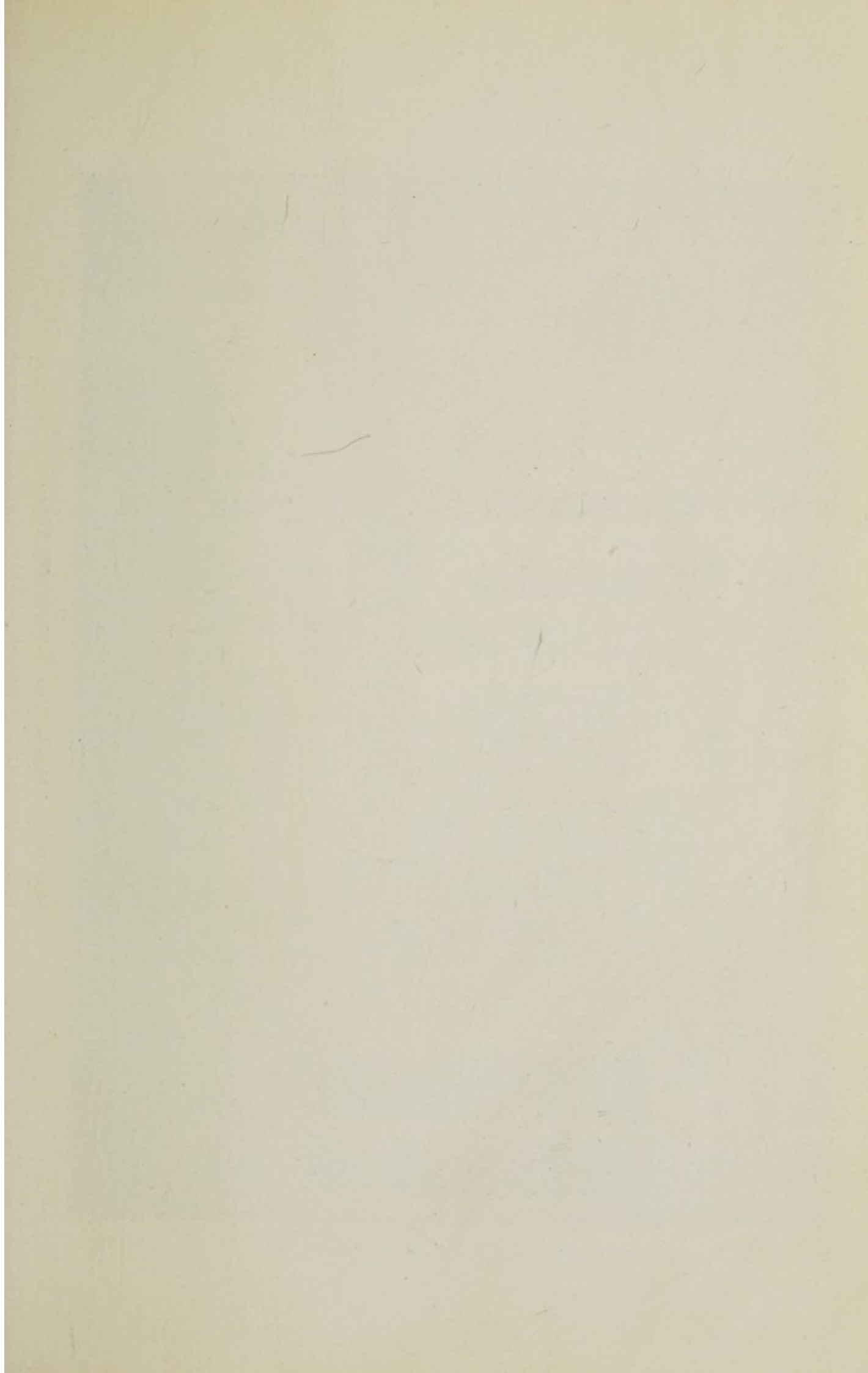

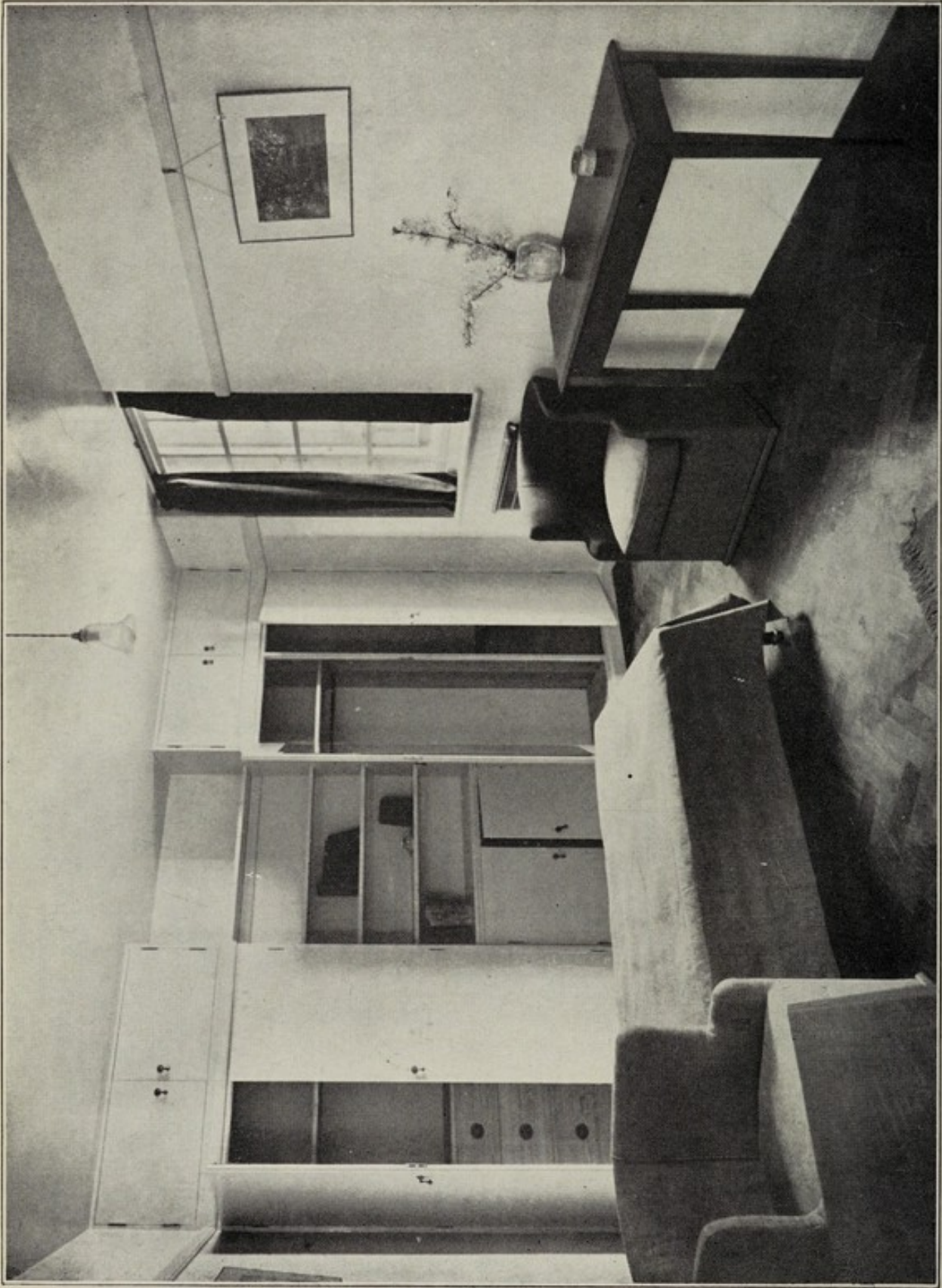

New Nurses' Home—Sister's Bed-Sitting Room.

(Architect : Sir Edwin Cooper, A.R.A.)

## ANNUAL REPORT FOR 1934.

---

**T**HE Board of Management have the honour to submit to the Governors and Subscribers their report for the year 1934, together with the accounts audited by Messrs. Price, Waterhouse & Co.

### **PROVISION OF A NEW NURSES' HOME AND PAY BED BLOCK FOR PATIENTS OF MODERATE MEANS.**

Attention has been drawn to the urgent need for additional accommodation for the Nursing Staff and for the provision of a Pay Bed Block for patients of moderate means in most of the Annual Reports of the Hospital published since the War. It is therefore an especial pleasure to the Board of Management to report that owing to the munificent gifts which have been made during the year by an anonymous donor, together with the organised efforts of a great number of friends of the Hospital, sufficient funds are now in hand to enable work to commence almost immediately on both these projects.

The year will always be notable in the history of the Hospital by reason of the gifts received from the anonymous donor, which rank amongst the most generous ever made to any voluntary hospital in this country. It is not possible for the Board of Management adequately to express their thanks to this donor for the help given to enable the Hospital to extend to meet the ever growing demand for its services. It was the earnest wish of the donor that his gifts should be given in such a manner as would enable the Hospital to derive the greatest possible benefit from them. His first gift of £25,000, announced in the last Annual Report, was an unconditional one, but shortly afterwards the donor offered a further sum of £15,000, provided a similar amount was received by the Hospital at an early date. In an endeavour to comply with this condition the Appeal Committee, under the active and inspiring Chairmanship of

General Sir Hubert Gough, G.C.M.G., K.C.B., K.C.V.O., decided to organise a Festival Dinner. H.R.H. The Duchess of York most graciously intimated her wish, as President of the Hospital, personally to do all that was possible to ensure its success, and on Thursday, 19th April, Her Royal Highness held an informal reception at the Hospital of those interested as helpers and stewards, in the organisation of the Dinner and the Appeal. After chatting with every one of some 60 guests, Her Royal Highness took tea and subsequently paid a visit to the maternity and children's wards. There can be no doubt that the reception was an unqualified success and did much towards enlisting active help, and the Board of Management tender to Her Royal Highness, their President, their respectful and most grateful thanks.

As the date of the Dinner approached it became clear that the sum of £15,000 necessary to comply with the conditions of the original gift by the anonymous donor would be exceeded, whereupon, as an incentive to further effort, the anonymous donor most generously undertook to double all money received in connection with the Dinner up to a total of £25,000. H.R.H. The Duke of York took the Chair at the Festival Dinner, which was held at Grosvenor House, W. 1, on Thursday, 3rd May. There was a distinguished gathering and some 730 guests were present. Following the speeches there was dancing and an excellent cabaret entertainment, kindly arranged by Mr. Peter Burnup and Mr. John Southern, when many well-known artistes very generously gave their services. The gross total received as the result of the Festival Dinner was £22,000, which when doubled, in consequence of the munificent offer of the anonymous donor, resulted in a sum of £44,000 being received for the Extension Appeal Fund.

The Board regret they are not able in this Report to thank individually all those who contributed to this great success, but special mention, it is felt, must be made of the gift of £5,000 received through the kindness of Mr. Anthony de Rothschild from the Executors under the will of the late

Mr. Alfred de Rothschild is former Treasurer of St. Mark's Hospital of £1000 for the new Nurses' Home from King Edward's Hospital Fund for London of £1000 from the Navy Staff and the Yarns of the late Mr. William Shephard and of the personal gift of £1000 each received from Mrs. Whittaker and a most generous friend of the Hospital - Mr. Guy H. de la Roche and Mr. Anthony de Rothschild. Various large donations were also received for the successful sale held after the Dinner including the Ford Motor Company, through whose Chairman, Sir Percival Hart, K.C.B., a silver pocket watch given as first prize when Mrs. de la Roche's car was sold. Their love and help were shown to the Hospital by making a present of an album to every lady guest, and Messrs. Parke Davis & Co. gave a set of medicine bottles each containing an antibiotic cream and hand cream which were distributed amongst the guests during the Dinner by members of the Nursing Staff. Special thanks are due to General Sir Percival de la Roche, Chairman of the Hospital Dinner Committee. Sir Percival not only attended the Hospital almost daily for the whole of the three months allowed for the organization of the Dinner, but gave it with and was immensely helpful and productive of a splendid result. No Chairman could have done more to secure the success of the function for which he was responsible. The detailed arrangements for the Dinner were efficiently carried out by Miss R. M. Lloyd, Mr.

The successful result of the Dinner appeal made clear to the Board that they were now in a position to continue work on the building of the new Nurses' Home for which Sir Edmund's report A.C.A. 1934 had proposed preliminary plans. The programme known as the one year period of tenants and the increase of staff. The total estimated cost including building and furniture was £100,000 and was to be met by the Board and the public. The building was to be built by Messrs. R. G. and Co. and the actual design was approved in the House of Commons in February, 1934. The detailed programme has been given by the Board to the architect, Messrs. R. G. and Co. with a view to the building of the new Nurses' Home.

Annual Report of the Board of Directors of the  
 National Board of Health, 1911-12. The Board  
 of Health, created by the Act of March 3, 1901,  
 has the honor to acknowledge the receipt of the  
 report of the Board of Health, created by the  
 Act of March 3, 1901, for the year ending  
 June 30, 1912. The Board of Health, created  
 by the Act of March 3, 1901, has the honor  
 to acknowledge the receipt of the report of the  
 Board of Health, created by the Act of March  
 3, 1901, for the year ending June 30, 1912.

The Board of Health, created by the Act of  
 March 3, 1901, has the honor to acknowledge  
 the receipt of the report of the Board of  
 Health, created by the Act of March 3, 1901,  
 for the year ending June 30, 1912. The  
 Board of Health, created by the Act of March  
 3, 1901, has the honor to acknowledge the  
 receipt of the report of the Board of Health,  
 created by the Act of March 3, 1901, for the  
 year ending June 30, 1912. The Board of  
 Health, created by the Act of March 3, 1901,  
 has the honor to acknowledge the receipt of  
 the report of the Board of Health, created  
 by the Act of March 3, 1901, for the year  
 ending June 30, 1912.

The Board of Health, created by the Act of  
 March 3, 1901, has the honor to acknowledge  
 the receipt of the report of the Board of  
 Health, created by the Act of March 3, 1901,  
 for the year ending June 30, 1912. The  
 Board of Health, created by the Act of March  
 3, 1901, has the honor to acknowledge the  
 receipt of the report of the Board of Health,  
 created by the Act of March 3, 1901, for the  
 year ending June 30, 1912. The Board of  
 Health, created by the Act of March 3, 1901,  
 has the honor to acknowledge the receipt of  
 the report of the Board of Health, created  
 by the Act of March 3, 1901, for the year  
 ending June 30, 1912.

The Board of Health, created by the Act of  
 March 3, 1901, has the honor to acknowledge  
 the receipt of the report of the Board of  
 Health, created by the Act of March 3, 1901,  
 for the year ending June 30, 1912. The  
 Board of Health, created by the Act of March  
 3, 1901, has the honor to acknowledge the  
 receipt of the report of the Board of Health,  
 created by the Act of March 3, 1901, for the  
 year ending June 30, 1912. The Board of  
 Health, created by the Act of March 3, 1901,  
 has the honor to acknowledge the receipt of  
 the report of the Board of Health, created  
 by the Act of March 3, 1901, for the year  
 ending June 30, 1912.

Mr. Alfred de Rothschild (a former Treasurer of St. Mary's Hospital), of £2,000 for the new Nurses' Home from King Edward's Hospital Fund for London, of £1,000 from Sir Percy Shepherd from the estate of the late Mr. William Shepherd and of the personal gifts of £1,000 each received from Mrs. Wharrie—ever a most generous friend of the Hospital—Mr. Guy Harben, and Mr. Anthony de Rothschild. Various firms presented most valuable prizes for the successful raffle held after the Dinner, including the Ford Motor Company, through whose Chairman, Sir Percival Perry, K.B.E., a saloon motor car was given as first prize, whilst Messrs. Spiers & Pond generously signalled their long and happy association with the Hospital by making a present of an umbrella to every lady guest, and Messrs. Parke Davis & Co. made a gift of medicine bottles each containing an indelible pencil and blank cheque, which were distributed amongst the guests during the Dinner by members of the Nursing Staff. Especial thanks are due to General Sir Hubert Gough, Chairman of the Festival Dinner Committee. Sir Hubert not only attended the Hospital almost daily for the whole of the three months allowed for the organisation of the Dinner, but himself wrote and sent innumerable letters productive of a splendid total. No Chairman could have done more to ensure the success of the function for which he was responsible. The detailed arrangements for the Dinner were efficiently organised by Major R. M. Lloyd, M.C.

The immediate result of the Dinner appeal made clear to the Board that they were now in a position to commence work on the building of the first section of the Nurses' Home, for which Sir Edwin Cooper, A.R.A., F.R.I.B.A., had prepared preliminary plans. The remaining houses on the site were cleared of tenants and the premises demolished. The total estimated cost, including furniture and equipment, of the first section of the Nurses' Home, to accommodate some 210 nurses and maids, is £74,000. The Contract for the builders' work has been entrusted to Messrs. John Mowlem & Co., and actual work on the erection of the Home commenced in February, 1935. Most careful consideration has been given by the Board to ensure, compatible with strict economy,



the comfort of the Nursing Staff. Sisters are to be provided with bed-sitting-rooms, each having a superficial area of 200 sq. ft. Each nurse will have a separate bedroom, with a floor area of 100 sq. ft. Built-in furniture has been provided wherever possible, and photographs of the specimen rooms are included in this report. Provision has also been made for Common Rooms, although each nurse has been provided with what is in effect a "study bedroom," *i.e.*, a room provided with a radiator which can be turned on or off at will, where the nurse may study if she so desires. The general Common Rooms have been arranged on one floor so that when required the partitions can be folded, thus providing one large hall for special meetings, &c.

Provision having been made for the Nursing Staff, the anonymous donor continued his wonderful series of gifts by one which has made possible the erection of a separate Pay Bed Block. The original intention was that a Pay Bed Block should be constituted on the first floor of the existing Nurses' Home. There were obvious difficulties in such an arrangement. The anonymous donor, with characteristic generosity, made a further offer of £30,000 provided the Pay Bed Block was erected as a separate building on a portion of the old Medical School site. The Board of Management were most happy to accept the condition thus imposed, for not only did it enable a special block to be built for patients of moderate means but it also made possible the consideration of proposals for the general development of the old Medical School site, which is so important to the future of the Hospital. As in all his gifts, the anonymous donor has endeavoured to secure as much additional help for the Hospital as possible from outside sources, and he therefore again offered a further £15,000 if a similar sum could be secured. It has not been possible fully to comply with this condition, but the anonymous donor has in fact given to the Hospital during the year a sum of £95,000 for the Extension Appeal Fund—a truly magnificent contribution—and in order to bring his gift up to a total of £100,000 he has promised a further donation of £5,000 if the Hospital can secure five other donors of a similar amount.

Handwritten text, possibly a name or address, located in the bottom right corner of the page. The text is faint and difficult to read, but appears to include the name "Robert" and possibly "New York".

The first part of the report deals with the general situation of the country and the progress of the work. It is followed by a detailed account of the various projects and the results achieved. The report concludes with a summary of the work done and the plans for the future.

The second part of the report deals with the financial aspects of the work. It gives a detailed account of the income and expenditure of the organization and shows how the work has been financed. It also discusses the various sources of income and the methods of expenditure.

The third part of the report deals with the administrative aspects of the work. It gives a detailed account of the various departments and the work done in each. It also discusses the methods of organization and the various methods of communication.

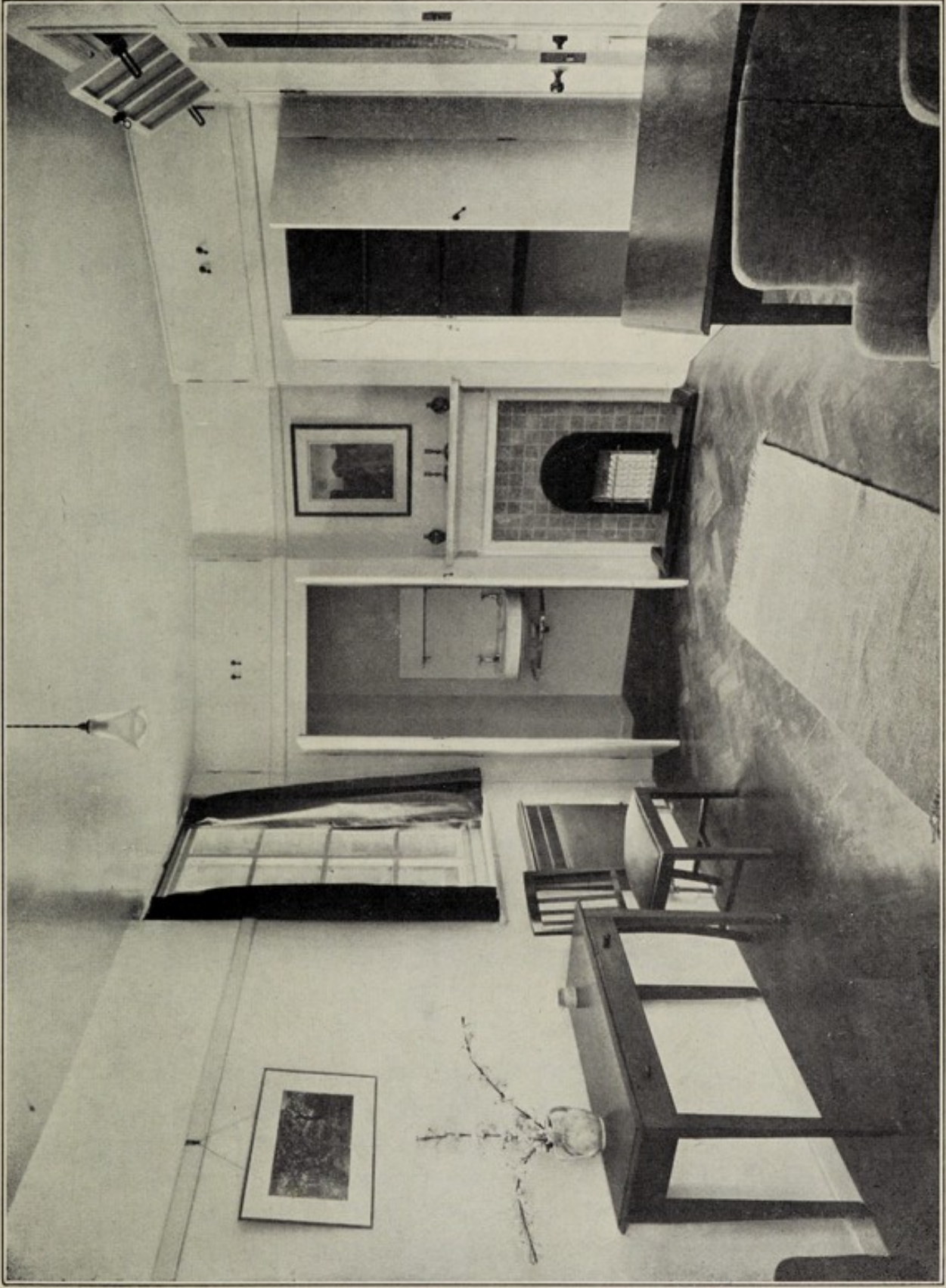

New Nurses' Home—Sister's Bed-Sitting Room.

(Architect: Sir Edwin Cooper, A.R.A.)

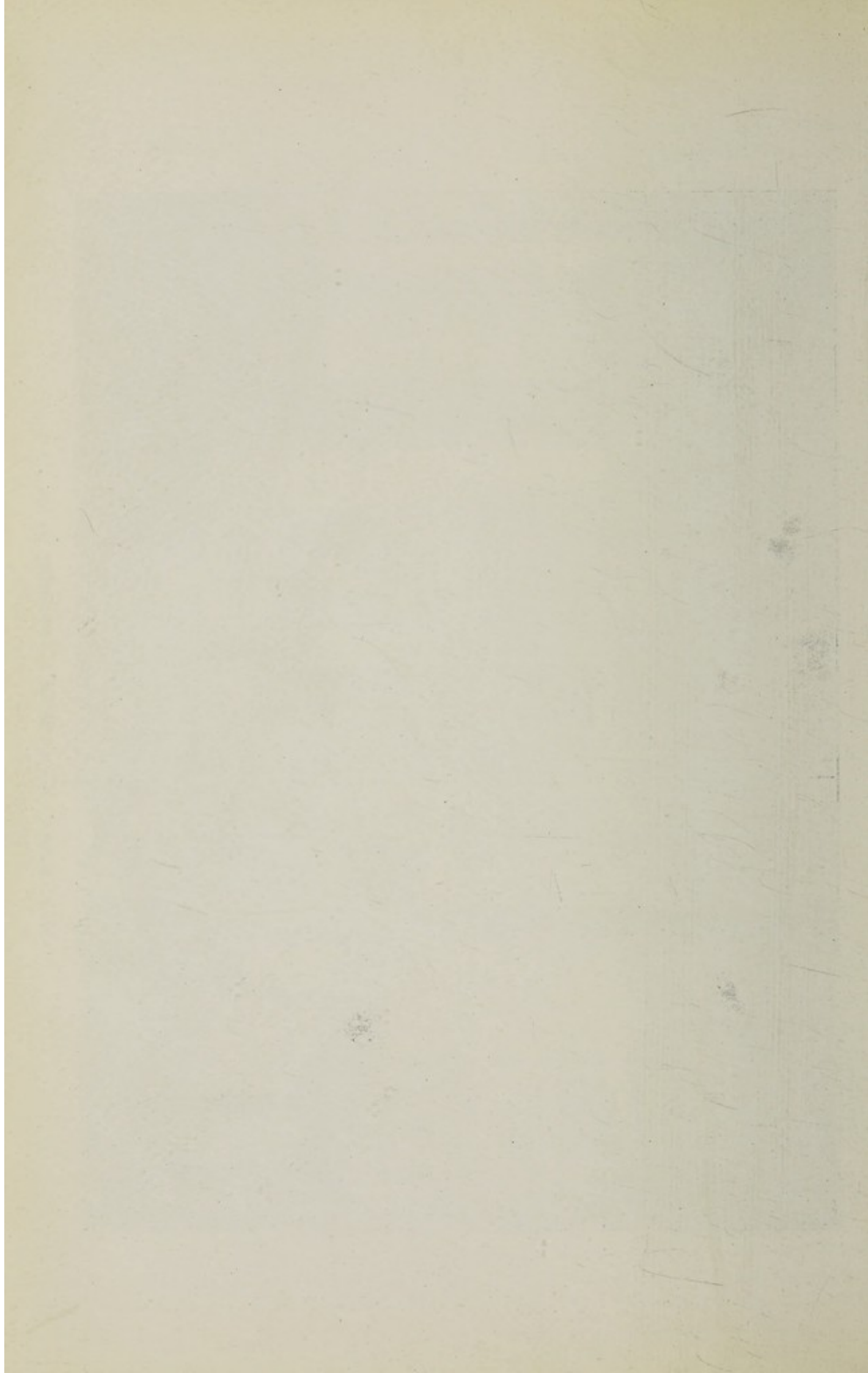

It is the earnest wish of the anonymous donor that work should be commenced on the Pay Bed Block, which will accommodate some 50 beds, at the earliest possible date. Sir Edwin Cooper, A.R.A., F.R.I.B.A., has been actively engaged on the necessary plans, and there is every reason to hope that actual building operations will start early in 1935. The contingent gifts made by the anonymous donor have naturally led to a period of great activity. Every section and friend of the Hospital has helped, and not the least worthy of the gifts received is that of a sum of well over £500 which the Matron and the Nursing Staff raised by their own efforts as a contribution towards the appeal—apart from the valuable help they afforded in all the special efforts made during the year.

Once again the Golf Ball, under the most able Chairmanship of Mr. G. D. Hannay, contributed a substantial quota to the appeal. The Ball has become one of the most successful charity functions in London, and since its inception in 1931 has contributed a sum of approximately £3,000. To the students of the Medical School and Massage Department, the Nursing Staff, and all those who helped on Flag Day, on May 2nd, when a sum of £888 was obtained, the Board of Management are most grateful.

A Ladies' Committee, under the Chairmanship of Lady Willcox, organised an Ice Carnival which was held, by kind permission of Mr. A. O. Edwards, at the Queen's Ice Skating Club on 16th January, from which a sum of £264 was received for the Extension Appeal Fund.

The offer of the anonymous donor to double all sums received during the year evoked a most generous response from the Trustees of the Bernhard Baron Trust who in December made, through Mr. H. W. Danbury, a gift of £3,000 towards the cost of building the Nurses' Home. As a mark of appreciation of this gift and of all the numerous gifts made by Mr. Bernhard Baron to the Hospital during his lifetime and later by the Trustees under his will, the Board

of Management have directed that a ward shall be designated in grateful memory the "Bernhard Baron Ward."

### STATISTICS AND WORK RELATING TO PATIENTS.

(a) In-Patients' Department.	1933.	1934.
Total number of beds available on 31st December ... ..	376	384
Average number of beds occupied ...	320	329
Total number of patients ... ..	5,779	6,069
Average length of stay of each in- patient ... ..	20.3 days	19.8 days
 (b) Out-Patients' Department.		
Total number of new out-patients ...	45,862	46,729
Total number of attendances ... ..	159,187	211,613

Since 1927, 100 additional beds have been added and the number of in-patients treated during the current year is the largest since the foundation of the Hospital. The additional annual burden thus placed upon the resources of the Hospital is an extremely heavy one, for, although patients are required to make a contribution towards the cost of their maintenance, it has always been the policy of the Board of Management to avoid as far as possible any financial hardship by reason of a patient's stay in Hospital. Admission is entirely free to persons who, after enquiry, are found to be too poor to make any contribution.

During the year, under an arrangement with the London County Council, two wards, one for male cases and one for female cases, each having four beds, were allocated for the use of patients attending the Venereal Diseases Department in need of in-patient treatment.

Grateful mention is made of the services rendered to patients by the London Blood Transfusion Service, whose ready help in so many serious and urgent cases has proved invaluable.

FINANCIAL

Income

The year 1933 was a successful one from the point of view of hospital income and indicates how far-reaching the Hospital's financial program has been. In 1932 the Hospital's income was \$1,500,000. In 1933 it was \$1,800,000. This increase was due to a number of factors, but the most important was the increase in the number of patients treated. The Hospital's income was \$1,500,000 in 1932 and \$1,800,000 in 1933.

The following table shows the comparison of the income of the Hospital for the years 1932 and 1933:

	1932	1933
Operating Income	\$1,500,000	\$1,800,000
Investment Income	\$100,000	\$100,000
Other Income	\$50,000	\$50,000
Total Income	\$1,650,000	\$1,950,000

The increase in income is due to a number of factors. The most important is the increase in the number of patients treated. The Hospital's income was \$1,500,000 in 1932 and \$1,800,000 in 1933. This increase was due to a number of factors, but the most important was the increase in the number of patients treated. The Hospital's income was \$1,500,000 in 1932 and \$1,800,000 in 1933.

The following table shows the comparison of the income of the Hospital for the years 1932 and 1933:



of Management is recommended that a ward shall be designated  
as special hospital for the treatment of Beryllium Ward

STATISTICS AND FIGURES RELATING TO PATIENTS

1. In-Patient Department	1933	1934
Total number of beds occupied	576	581
Number of beds in this category	229	224
Total number of patients	5,777	5,569
Average length of stay of each patient	20.3 days	19.5 days

2. Out-Patient Department	1933	1934
Total number of beds and patients	45,289	45,759
Total number of attendances	165,287	167,412

From 1927 to 1934 the total number of patients treated during the period of the hospital was 1,234,567. The largest number of patients treated during the period was 1,234,567. The smallest number of patients treated during the period was 1,234,567. The average length of stay of each patient was 20.3 days. The average length of stay of each patient was 19.5 days. The total number of patients treated during the period was 5,777 in 1933 and 5,569 in 1934. The total number of attendances was 165,287 in 1933 and 167,412 in 1934. The average length of stay of each patient was 20.3 days in 1933 and 19.5 days in 1934. The total number of beds occupied was 576 in 1933 and 581 in 1934. The total number of beds in this category was 229 in 1933 and 224 in 1934. The total number of beds and patients was 45,289 in 1933 and 45,759 in 1934. The total number of attendances was 165,287 in 1933 and 167,412 in 1934.

During the year under review, in accordance with the London County Council, two grants were for beds and one for the purchase of beds. The total number of beds was 576 in 1933 and 581 in 1934. The total number of beds in this category was 229 in 1933 and 224 in 1934. The total number of beds and patients was 45,289 in 1933 and 45,759 in 1934. The total number of attendances was 165,287 in 1933 and 167,412 in 1934.

The total number of beds occupied was 576 in 1933 and 581 in 1934. The total number of beds in this category was 229 in 1933 and 224 in 1934. The total number of beds and patients was 45,289 in 1933 and 45,759 in 1934. The total number of attendances was 165,287 in 1933 and 167,412 in 1934.

## FINANCE.

## Income.

The year has been a disastrous one from the point of view of normal income and indicates how precarious the Hospital's financial position must always be so long as legacies form such a substantial factor in its budget. In 1933, £14,871 was received from legacies, but in 1934 this figure dropped to £6,496, and the decline under this particular heading exceeds the deficit on the year's working which is £7,624.

The following figures show the comparison of the income of the Hospital for the years 1933 and 1934 :—

	1933.	1934.
	£	£
Ordinary Income ... ..	62,436	65,304
Extraordinary Income ( <i>i.e.</i> , Legacies)	14,871	6,496
	<hr/>	<hr/>
Total Income ... ..	£77,307	£71,800
	<hr/> <hr/>	<hr/> <hr/>

Some reduction in income might reasonably have been anticipated in view of the intensive efforts made during the year for the Extension Fund, but the Board of Management earnestly appeal for additional annual subscriptions so that the work of the Hospital may rest on more secure financial foundations.

It is gratifying to note that annual subscriptions increased from £4,449 in 1933, to £4,968 in 1934, but the Board feel that this sum is totally inadequate, bearing in mind the need of the Institution. Grateful mention must be made of two new annual subscriptions which have been received, £100 (free of tax) from Mr. A. O. Edwards and £63 from Mrs. Granville Alexander. An increasing number of subscribers now take advantage of the arrangement whereby, without any extra expense to themselves, they increase substantially the amount of their subscriptions to the Hospital by completing a form of agreement to contribute for seven

years or during life, which ever shall be the shorter period. By this means the amount of each year's subscription can be deducted by the subscriber from the gross amount of the income tax return. Full particulars will gladly be forwarded upon application to the House Governor.

Valuable help can be afforded to the work of the Hospital by the endowment of a bed or cot, thus securing that permanent income which is so important a factor in stabilising the Hospital's financial position. Most grateful acknowledgment is therefore made of the gifts which have been received during the year of £1,000 from Mr. Vernon E. Ravenscroft for the endowment of a bed in memory of his brother; £500 from Sir Henry Harris for the endowment in the Lewis Carroll Memorial Ward of the "Lady Harris Cot"; and £500 from Mrs. Eadie for the endowment of the "Eric MacGregor Eadie Cot" in memory of her son, formerly a medical student, and whose untimely death was so deeply regretted by all his fellows.

No report of the Hospital's benefactions would be complete without mention being made of the munificent gift of the greater part of the bacon and ham used in the Hospital which has been received for so many years past from Mr. J. D. Marsden, one of the Vice-Presidents.

Mention must also be made of the annual events held through the great kindness of friends of the Hospital, which so greatly assist the work of the Institution. For the third year in succession, Mrs. Frank Hill organised a most successful Ball at the Wharncliffe Rooms, the proceeds of which amounted to £132, whilst Lady Handover, with the help of a Committee of ladies, generously undertook the arrangements for the Annual *Matinée* at the Metropolitan Theatre, which took place (by kind permission of Mr. Walter Payne and Mr. W. W. Matthew) on Thursday, 18th October, resulting in a sum of £220. The Directors of Wembley Stadium, through the kindness of Mr. A. J. Elvin, the Managing Director, organised a special Charity *Matinée* on Friday, 7th

Received of the [illegible] [illegible] the sum of [illegible] [illegible] [illegible]  
[illegible] [illegible] [illegible] [illegible] [illegible] [illegible] [illegible] [illegible] [illegible]  
[illegible] [illegible] [illegible] [illegible] [illegible] [illegible] [illegible] [illegible] [illegible]  
[illegible] [illegible] [illegible] [illegible] [illegible] [illegible] [illegible] [illegible] [illegible]

Donations

	£	s.	d.
Director of the Industrial Insurance Company	100	0	0
Director of the Great Western Railway	50	0	0
C. W. Drake Esq	50	0	0
The Directors of the Anglo-French Oil Company	100	0	0
The [illegible] [illegible]	50	0	0
The [illegible] [illegible]	50	0	0
The [illegible] [illegible]	50	0	0
[illegible] [illegible]	50	0	0
[illegible] [illegible]	50	0	0
[illegible] [illegible]	50	0	0
[illegible] [illegible]	50	0	0

Donations

	£	s.	d.
[illegible] [illegible]	100	0	0
[illegible] [illegible]	100	0	0
[illegible] [illegible]	100	0	0
[illegible] [illegible]	100	0	0
[illegible] [illegible]	100	0	0
[illegible] [illegible]	100	0	0
[illegible] [illegible]	100	0	0
[illegible] [illegible]	100	0	0
[illegible] [illegible]	100	0	0
[illegible] [illegible]	100	0	0
[illegible] [illegible]	100	0	0
[illegible] [illegible]	100	0	0
[illegible] [illegible]	100	0	0
[illegible] [illegible]	100	0	0
[illegible] [illegible]	100	0	0
[illegible] [illegible]	100	0	0
[illegible] [illegible]	100	0	0
[illegible] [illegible]	100	0	0
[illegible] [illegible]	100	0	0
[illegible] [illegible]	100	0	0
[illegible] [illegible]	100	0	0

[illegible] [illegible] [illegible] [illegible] [illegible] [illegible] [illegible] [illegible] [illegible]  
[illegible] [illegible] [illegible] [illegible] [illegible] [illegible] [illegible] [illegible] [illegible]  
[illegible] [illegible] [illegible] [illegible] [illegible] [illegible] [illegible] [illegible] [illegible]  
[illegible] [illegible] [illegible] [illegible] [illegible] [illegible] [illegible] [illegible] [illegible]  
[illegible] [illegible] [illegible] [illegible] [illegible] [illegible] [illegible] [illegible] [illegible]

The first of these is the fact that the  
... of the ... of the ... of the ...  
... of the ... of the ... of the ...  
... of the ... of the ... of the ...

The second of these is the fact that the  
... of the ... of the ... of the ...  
... of the ... of the ... of the ...  
... of the ... of the ... of the ...  
... of the ... of the ... of the ...  
... of the ... of the ... of the ...

The third of these is the fact that the  
... of the ... of the ... of the ...  
... of the ... of the ... of the ...  
... of the ... of the ... of the ...

The fourth of these is the fact that the  
... of the ... of the ... of the ...  
... of the ... of the ... of the ...  
... of the ... of the ... of the ...  
... of the ... of the ... of the ...  
... of the ... of the ... of the ...

September, at Wembley Stadium, with the result that St. Mary's received a sum of £308. The following contributions received during the year, apart from those already mentioned, merit special and most grateful acknowledgment :

#### Subscriptions.

	£	s.	d.
Directors of the Prudential Assurance Company	500	0	0
Directors of the Great Western Railway ...	250	0	0
C. W. Drabble, Esq. ... ..	125	0	0
The Directors of the Anglo-Persian Oil Company	100	0	0
The United Dairies, Ltd. ... ..	60	0	0
The Buyers and Managers of Wm. Whiteley, Ltd.	60	0	0
Newnes & Pearson, Ltd. ... ..	52	10	0
Wm. Whiteley, Ltd. ... ..	52	10	0
Delmar Charitable Trust ... ..	50	0	0

#### Donations.

	£	s.	d.
King Edward's Hospital Fund for London, Maintenance Account ... ..	7,865	0	0
Hospital Sunday Fund ... ..	1,560	0	0
Alexandra Day Grant ... ..	440	0	0
Stock Exchange Dramatic and Operatic Society	503	0	0
Smith's (Kensington Estate) Charity ... ..	1,000	0	0
Ernest Soutter, Esq. ... ..	500	0	0
The Worshipful Company of Goldsmiths ...	500	0	0
The Bernhard Baron Trust ... ..	350	0	0
Captain R. W. Williams ... ..	100	0	0
Frank Merricks, Esq. ... ..	100	0	0
Greyhound Racing Advisory Committee ...	100	0	0
United Glass Bottle Manufacturers ... ..	54	10	0
Worshipful Company of Merchant Taylors ...	52	10	0
Worshipful Company of Ironmongers ... ..	50	0	0

The Board would also wish to take this opportunity to record their indebtedness to the Hospital Saving Association and the Hospital Saturday Fund for the grants of £8,163 and £1,514 respectively, which have been received in respect of the maintenance of their contributors who received

treatment at the Hospital during the year. Grants up to the maximum permitted to the Hospital under the regulations made by the London County Council have been received from Cinema Proprietors out of the proceeds of the Sunday opening of Cinemas. The thanks of the Board of Management are also due to those Cinema Proprietors who, by their readiness to nominate the Hospital to receive contributions from Sunday Openings, have given very material assistance.

### Expenditure.

The following table shows the expenditure, classified under the main items, for the years 1933 and 1934 :—

	1933.	1934.
	£	£
Provisions ... ..	9,139	9,755
Surgery and Dispensary ... ..	11,994	12,678
Domestic ... ..	12,886	13,481
Salaries and Wages ... ..	30,386	32,242
Miscellaneous ... ..	2,171	2,032
Administration ... ..	2,837	2,971
Establishment ... ..	1,962	1,704
Finance ... ..	4,878	4,561
	<hr/>	<hr/>
	£76,253	£79,424
	<hr/>	<hr/>

In comparison with the preceding year some 300 additional in-patients and over 1,000 additional out-patients were treated, whilst the number of attendances recorded in the Out-Patient and Casualty Departments rose by over 50,000. It is therefore inevitable that this great increase in the work should be reflected in a corresponding increase in expenditure. The figure for the current year is again the highest in the history of the Institution, in spite of the constant and unremitting vigilance exercised by both the Board of Management and the House and Finance Committee to ensure that expenditure be reduced to the minimum compatible with efficiency.

Steps were taken during the year, in cooperation with  
 the Hospital, to improve the conditions of the  
 work in the factory. A special committee was  
 appointed to investigate the conditions of the  
 work in the factory and to report on the  
 results of their investigation. The committee  
 reported that the conditions of the work in  
 the factory were generally good, but that  
 there were some points which should be  
 improved. The committee recommended that  
 the Hospital should take steps to improve  
 the conditions of the work in the factory,  
 and that the factory should take steps to  
 improve the conditions of the work in the  
 factory. The Hospital has taken steps to  
 improve the conditions of the work in the  
 factory, and the factory has taken steps to  
 improve the conditions of the work in the  
 factory. The Hospital has also taken steps  
 to improve the conditions of the work in  
 the factory, and the factory has also taken  
 steps to improve the conditions of the work  
 in the factory. The Hospital has also taken  
 steps to improve the conditions of the work  
 in the factory, and the factory has also  
 taken steps to improve the conditions of the  
 work in the factory. The Hospital has also  
 taken steps to improve the conditions of the  
 work in the factory, and the factory has  
 also taken steps to improve the conditions  
 of the work in the factory. The Hospital  
 has also taken steps to improve the  
 conditions of the work in the factory, and  
 the factory has also taken steps to  
 improve the conditions of the work in the  
 factory. The Hospital has also taken steps  
 to improve the conditions of the work in  
 the factory, and the factory has also  
 taken steps to improve the conditions of  
 the work in the factory. The Hospital has  
 also taken steps to improve the conditions  
 of the work in the factory, and the  
 factory has also taken steps to improve  
 the conditions of the work in the factory.

The Hospital has also taken steps to  
 improve the conditions of the work in  
 the factory, and the factory has also  
 taken steps to improve the conditions of  
 the work in the factory. The Hospital  
 has also taken steps to improve the  
 conditions of the work in the factory,  
 and the factory has also taken steps to  
 improve the conditions of the work in  
 the factory. The Hospital has also taken  
 steps to improve the conditions of the  
 work in the factory, and the factory has  
 also taken steps to improve the  
 conditions of the work in the factory.  
 The Hospital has also taken steps to  
 improve the conditions of the work in  
 the factory, and the factory has also  
 taken steps to improve the conditions of  
 the work in the factory. The Hospital  
 has also taken steps to improve the  
 conditions of the work in the factory,  
 and the factory has also taken steps to  
 improve the conditions of the work in  
 the factory. The Hospital has also taken  
 steps to improve the conditions of the  
 work in the factory, and the factory has  
 also taken steps to improve the  
 conditions of the work in the factory.  
 The Hospital has also taken steps to  
 improve the conditions of the work in  
 the factory, and the factory has also  
 taken steps to improve the conditions of  
 the work in the factory. The Hospital  
 has also taken steps to improve the  
 conditions of the work in the factory,  
 and the factory has also taken steps to  
 improve the conditions of the work in  
 the factory. The Hospital has also taken  
 steps to improve the conditions of the  
 work in the factory, and the factory has  
 also taken steps to improve the  
 conditions of the work in the factory.



The Board of Directors of the Hospital for the Deaf and Blind  
 has the honor to acknowledge the receipt of the report of the  
 Finance Committee for the year ending June 30, 1911. The  
 report shows a balance of \$1,000.00 on hand at the beginning  
 of the year, and a total of \$1,000.00 at the end of the year.  
 The report also shows a total of \$1,000.00 in cash and  
 investments, and a total of \$1,000.00 in real estate.  
 The Board is pleased to note the successful management of the  
 Hospital's affairs during the year, and the maintenance of the  
 Hospital's financial position in a sound and conservative  
 manner. The Board is confident that the Hospital will continue  
 to prosper and to be a valuable institution to the community.  
 Very respectfully,  
 The Board of Directors

The following is a statement of the assets and liabilities of the  
 Hospital for the Deaf and Blind, as of June 30, 1911:

	1911	1910
Cash	1,000.00	1,000.00
Investments	1,000.00	1,000.00
Real Estate	1,000.00	1,000.00
Accounts Receivable	1,000.00	1,000.00
Prepaid Expenses	1,000.00	1,000.00
Accounts Payable	1,000.00	1,000.00
Unpaid Salaries	1,000.00	1,000.00
Unpaid Taxes	1,000.00	1,000.00
Unpaid Interest	1,000.00	1,000.00
Unpaid Dividends	1,000.00	1,000.00
Unpaid Sundry	1,000.00	1,000.00
Total	10,000.00	10,000.00

The following is a statement of the income and expenses of the  
 Hospital for the Deaf and Blind, as of June 30, 1911:

	1911	1910
Income from Donations	1,000.00	1,000.00
Income from Investments	1,000.00	1,000.00
Income from Real Estate	1,000.00	1,000.00
Income from Accounts Receivable	1,000.00	1,000.00
Income from Prepaid Expenses	1,000.00	1,000.00
Income from Accounts Payable	1,000.00	1,000.00
Income from Unpaid Salaries	1,000.00	1,000.00
Income from Unpaid Taxes	1,000.00	1,000.00
Income from Unpaid Interest	1,000.00	1,000.00
Income from Unpaid Dividends	1,000.00	1,000.00
Income from Unpaid Sundry	1,000.00	1,000.00
Total	10,000.00	10,000.00

The following is a statement of the expenses of the Hospital for the  
 Deaf and Blind, as of June 30, 1911:

	1911	1910
Salaries	1,000.00	1,000.00
Taxes	1,000.00	1,000.00
Interest	1,000.00	1,000.00
Dividends	1,000.00	1,000.00
Sundry	1,000.00	1,000.00
Total	10,000.00	10,000.00

Steps were taken during the year, in consultation with the Honorary Medical Staff, to revise the diet scale, mainly with a view to obtaining, where possible, a greater variety in the meals provided. The allowance of butter per patient was increased, a light supper provided for patients on the full and middle diet scale, whilst special provision was made for children. This has led to the increase of expenditure under the heading of "Provisions." It was decided, during the rebuilding of the Medical School and Pathological Institute, to instal one central heating installation with oil fuel which it was hoped would meet the heating requirements of the new buildings and the possible future requirements of the Hospital, and in this way to avoid duplication of plant and labour in the future. Comparative figures at that time of the prices of oil and coal indicated that eventually such a scheme would provide a great economy to the Institution as a whole, but the tax upon fuel oil, amounting to approximately £1 per ton, introduced in the 1933 budget, has rudely upset these calculations. A sum of over £1,300 was paid by the Hospital in respect of this tax for 1934, and proposals are now under consideration for reversion to coal fuel, especially as there appears no immediate likelihood of the Hospital's securing exemption from the tax, judging by the reply made by the Chancellor of the Exchequer to the deputation from the British Hospitals Association on this matter.

Recent legislation has fallen heavily upon hospitals, not only in respect of the tax on oil fuel, but also in the increased price paid for milk under the arrangements set up by the Milk Marketing Board.

Most valuable assistance has been given by the Winter Distress League, enabling urgent work on decoration to be completed, which otherwise would have been postponed owing to lack of funds. The Winter Distress League is an admirable organisation which places at the disposal of the Hospital a certain number of unemployed skilled and unskilled workers at a purely nominal rate of pay—the difference between the amount paid by the Hospital and the

Trade Union rate being borne out of the funds raised by the Winter Distress League by voluntary subscriptions and gifts.

It is a great pleasure to report once again that the position of St. Mary's in the matter of economy, as shown by the Statistical Returns of King Edward's Hospital Fund for London, continues to be very satisfactory ; the last published returns of the Fund show the average statistical cost per occupied bed in the Teaching Hospitals to be £200·4, and that of St. Mary's to be £162·8.

#### **LEWIS CARROLL MEMORIAL WARD FOR CHILDREN.**

The Board of Management are happy to report the decision that " Lewis Loyd " Ward be utilised as the site for the Lewis Carroll Memorial Ward for Children. It had long been thought the most suitable site for such a purpose in the Hospital, but great difficulty was experienced in securing equivalent and suitable accommodation for the adult surgical cases at present being treated in " Lewis Loyd " Ward. The erection of the first section of the Nurses' Home will enable accommodation now used as Maids' Quarters in the Mary Stafford Wing, to be converted into a Surgical Ward, thus freeing " Lewis Loyd." No active appeal has been undertaken in connection with the Lewis Carroll Memorial Fund during the year, but as soon as work on the Nurses' Home is completed, steps will be taken to establish what is hoped will be an ideal ward for children in the Hospital in fulfilment of the original proposals. The amount received in response to the original appeal for £10,000 for the endowment, decoration and equipment of the Lewis Carroll Memorial Ward is now approximately a little over £3,000. The sudden death, in August, of Professor B. J. Collingwood, a nephew of Lewis Carroll, is deeply deplored. Professor Collingwood was responsible for the inauguration of the Appeal, and up to the day of his death took a most active interest in its progress.

#### **ELECTRO-THERAPEUTIC AND MASSAGE DEPARTMENTS.**

The accommodation for the Electro-Therapeutic Department had long been totally inadequate, and the arrangements

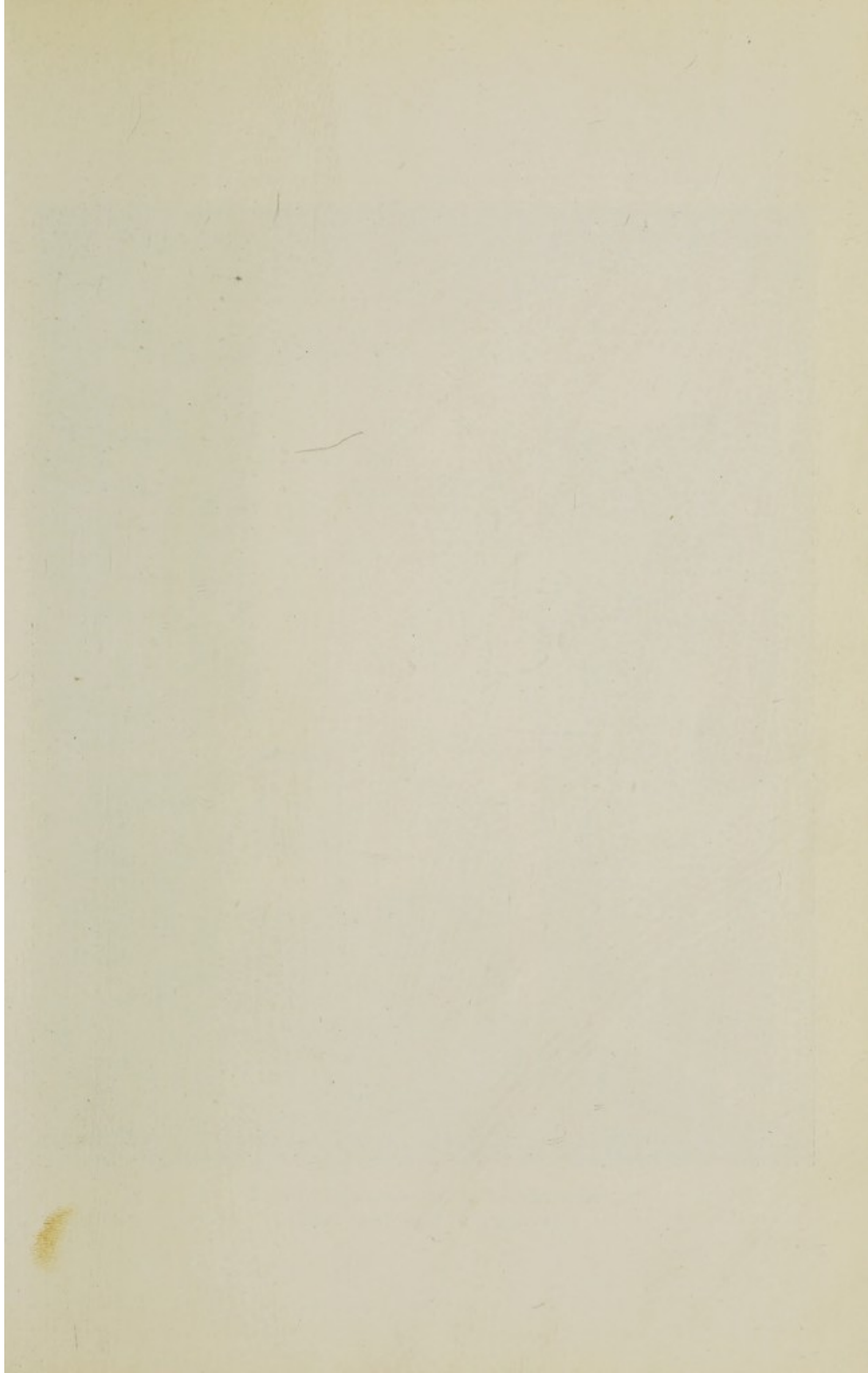

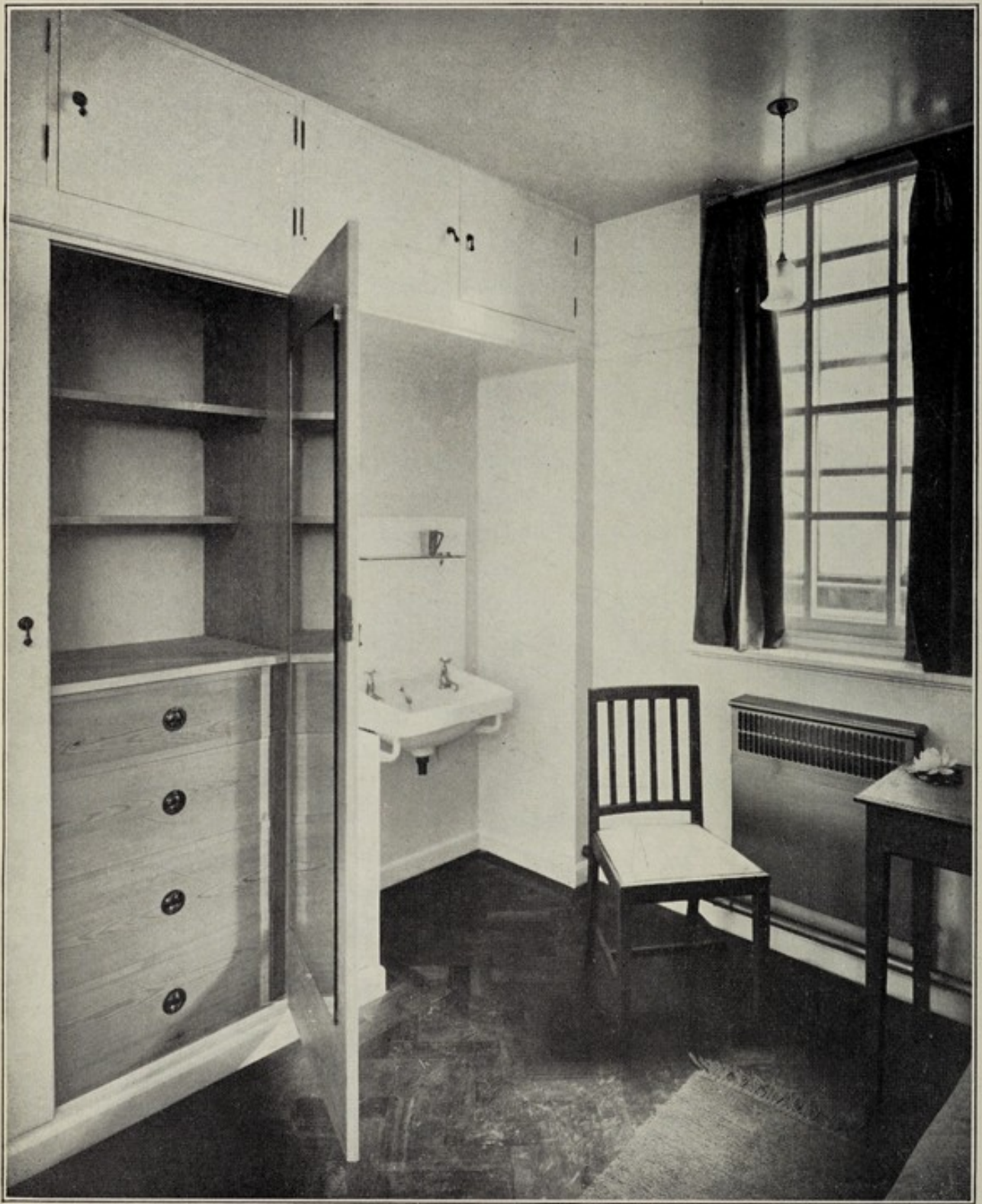

New Nurses' Home—Nurse's Bedroom.

(Architect: Sir Edwin Cooper, A.R.A.)

The first of these is the fact that the  
 Government has been unable to secure  
 the necessary funds to meet the  
 requirements of the programme.  
 The second is the fact that the  
 Government has been unable to secure  
 the necessary funds to meet the  
 requirements of the programme.  
 The third is the fact that the  
 Government has been unable to secure  
 the necessary funds to meet the  
 requirements of the programme.

STATE DEPARTMENT AND THE BUREAU

The first of these is the fact that the  
 Government has been unable to secure  
 the necessary funds to meet the  
 requirements of the programme.  
 The second is the fact that the  
 Government has been unable to secure  
 the necessary funds to meet the  
 requirements of the programme.

In view of the fact that the  
 Government has been unable to secure  
 the necessary funds to meet the  
 requirements of the programme.  
 The second is the fact that the  
 Government has been unable to secure  
 the necessary funds to meet the  
 requirements of the programme.  
 The third is the fact that the  
 Government has been unable to secure  
 the necessary funds to meet the  
 requirements of the programme.

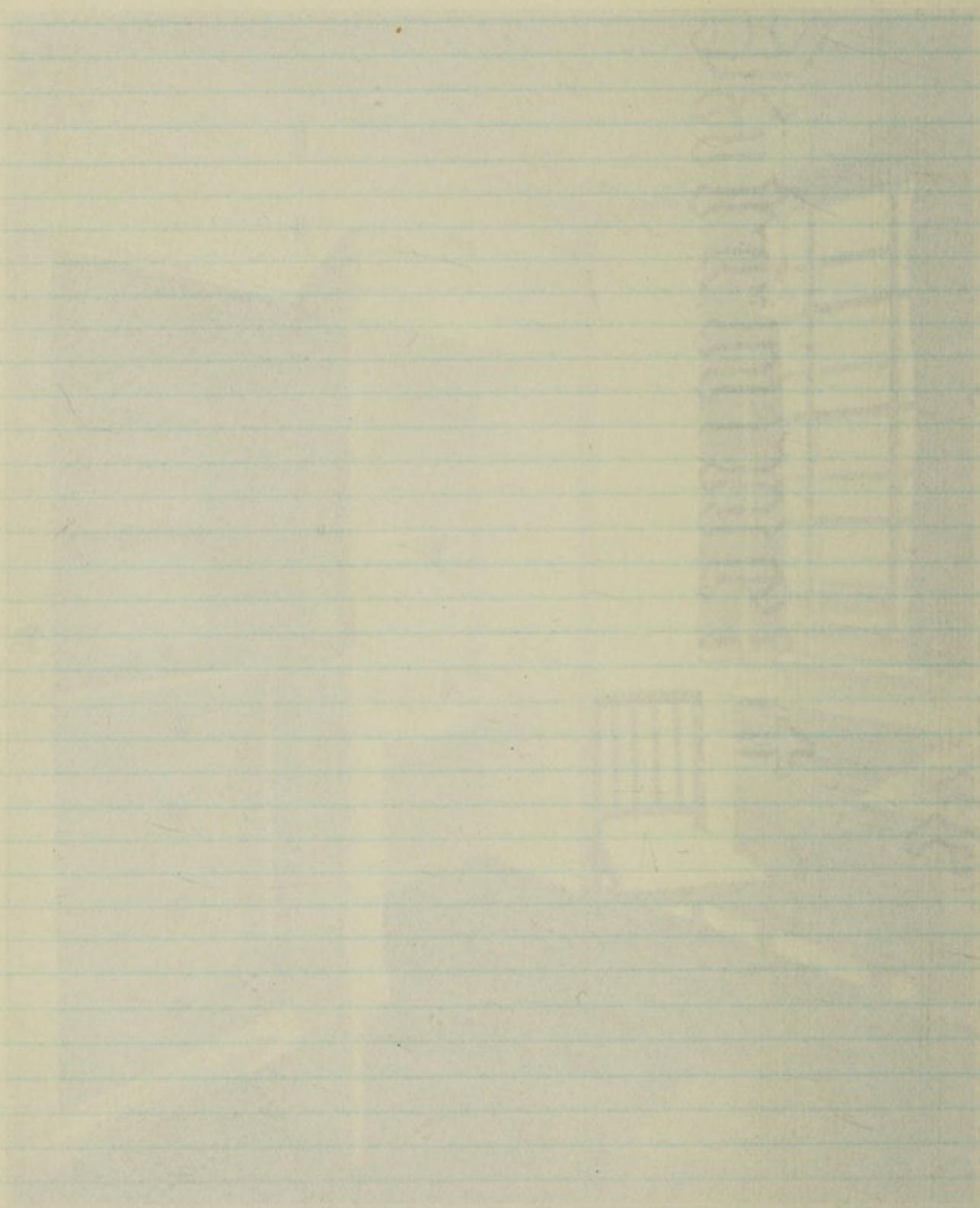

New Market Home - Home's Remains  
Archaeological Excavation, 1981

for the reception of patients most unsatisfactory. An opportunity was taken during the year, with the approval of King Edward's Hospital Fund for London, to adapt a portion of the ground floor of the old Medical School buildings for the use of the Electro-Therapeutic and Massage Departments. In addition, a covered way was built from the Out-Patients Waiting Hall to these buildings, providing ready access for both in and out-patients requiring treatment in the Electro-Therapeutic and Massage Departments. These arrangements, and the improved accommodation now provided, have proved a great benefit both to the patients and the Staff. The cost of the covered way and the necessary structural alterations and heating arrangements was approximately £3,000.

#### **REPORT OF THE NURSING STAFF.**

During the year 57 probationers entered the Preliminary Training School. The Midwifery Scholarship granted by the Board of Management was awarded to 16 fourth-year nurses, all of whom subsequently gained the certificate of the Central Midwives Board. Miss Chapman was awarded the Silver Medal as the most proficient nurse of her year.

In May, greatly to the regret of everyone at the Hospital, Miss Fooks, who for 33 years had served as a member of the Nursing Staff—30 years as Sister in charge of Albert and Cambridge Wards—resigned. The Board of Management desire to place on record their deep sense of loss of one who was in all things such an example of a devoted Sister. She had a strong sense of vocation and duty, as well as great skill, which made it a great privilege to be trained in her wards. A pension was granted to Miss Fooks on her retirement together with a cheque subscribed personally by members of the Board of Management. In addition, a number of those members of the Honorary Staff who had been closely associated with Albert and Cambridge Wards met at a gathering in the Board Room in July, when Miss Fooks received a token of their affection and esteem. Dr. Sidney Phillips, Consulting Physician to the Hospital, spoke in



moving terms of her devotion and skill, and the Board take this opportunity to wish Miss Fooks many years of great happiness during her retirement.

The League of St. Mary's Nurses held a Summer and a Winter Meeting, when members were given an opportunity to see the completed new Medical School and Research Departments. Between March and September, the Nursing Staff made a great effort to raise a sum of money for the new Nurses' Home, and by means chiefly of small sales a sum of £562 was raised. In September the Vicar and Churchwardens of St. James' Church kindly lent the Church Hall for a Sale of Work. It was opened on the first day by Mrs. Guy Harben, supported by General Sir Hubert Gough, and on the second day by Lady Willcox, supported by the Reverend Percy Gordon.

It is a pleasure to report that in the London Hospitals Annual Swimming Gala the Nursing Staff rose from ninth place in 1933, to third place in 1934. This is due mainly to the facilities granted for the use of the Medical School swimming bath to members of the Nursing Staff. Unfortunately very few facilities exist for tennis in the neighbourhood of the Hospital, and it is hoped that in the near future some arrangements may be made for a tennis court to be placed at the disposal of the Nursing Staff.

### **MEDICAL SCHOOL.**

The entry of full-course students for the Academic Year 1933-34 was 96, showing a further increase upon all previous years. For the Calendar Year, 1934, 99 full-course students entered, of whom two-thirds were working for University Degrees.

During the year 1933-34, 338 full-course students worked in the Medical School and Hospital, and 63 attended for part courses.

During 1933, 26 Students obtained the Diplomas of the  
Council Board, and 28 obtained other qualifying Diplomas.  
Of the Higher Diplomas two obtained the F.R.C.S. and one  
the D.P.H.

In the University of London five obtained the Degree  
of M.B., B.S. and three obtained the Degree of M.D.,  
Dr. C. G. Pearce gaining the University Medal. At the  
Universities of Oxford and Cambridge nine degrees were  
obtained.

The Athletic Club had a most successful season. In  
Rugby Football the Senior Team won the Inter-Hospital  
Cup, last held by them in 1924. The "A" Team also won the  
Cup offered for the Junior Competition.

In Cricket both the Senior and "A" Teams won the  
Inter-Hospital Cup.

The Rifle Club won the Hospital Shooting Cup at Yuster,  
and were entered in the competition for the Armistice Challenge  
Cup.

In Boxing, the "A" Team won the annual title in the  
United Hospitals Competition, by winning the contests for  
Light Heavy Weight and Middle Weight.

The new swimming pool continues to prove a great  
attraction, and the Water Polo teams have played  
regularly.

The usual Post and Telegraphs are held in the building  
of the Club, and are very largely attended.

The Annual Dinner was held for the first time in the  
Library of the Medical School on Saturday, 24th September,  
1933.

giving them of her strength and skill, and the House took  
this opportunity to wish Mrs. Potts many years of great  
happiness and health.

The House of Commons held a Summer term  
meeting in July, and the House of Lords an opportunity  
to see the new House of Commons and the new House of  
Lords. The new House of Commons was opened on  
September 1st, and the new House of Lords on  
September 2nd. The new House of Commons was opened  
by the new Speaker, Mr. Speaker, and the new House of  
Lords was opened by the new Lord Chancellor. The  
new House of Commons was opened by the new Speaker,  
and the new House of Lords was opened by the new  
Lord Chancellor. The new House of Commons was  
opened by the new Speaker, and the new House of  
Lords was opened by the new Lord Chancellor.

It is a pleasure to report that the London Hospital  
Annual Swimming Day, the first of the year, was held  
in 1914. It was held in the swimming tank at the  
London Hospital, and was attended by a large number  
of the staff and patients. The day was very successful,  
and the swimming tank was very popular. The  
London Hospital is a very large and famous hospital,  
and the swimming tank is a very important part of  
the hospital. The swimming tank is a very large  
tank, and it is very popular with the patients.  
The swimming tank is a very important part of  
the hospital, and it is very popular with the  
patients.

### MEDICAL SCHOOL

The list of students for the Academic  
Year 1913-14 was 75, showing a further increase from all  
previous years. For the Calendar Year 1914, the full course  
students numbered 70, and the part-time students for  
the first term.

During the year 1913-14 the following students were  
admitted to the Medical School and Hospital, and were  
admitted to the Medical School and Hospital.

During 1934, 26 students obtained the Diplomas of the Conjoint Board, and 19 obtained other qualifying Diplomas. Of the Higher Diplomas two obtained the F.R.C.S. and one the D.P.H.

In the University of London five obtained the Degrees of M.B., B.S. and three obtained the Degree of M.D., Dr. C. G. Barnes gaining the University Medal. At the Universities of Oxford and Cambridge nine degrees were obtained.

The Athletic Clubs had a most successful season. In Rugby Football the Senior Team won the Inter-Hospital Cup, last held by them in 1900, the "A" Team also won the Cup offered for the Junior Competition.

In Cricket, both the Senior and "A" Teams won the Inter-Hospital Cups.

The Rifle Club won the Hospital Shooting Cup at Bisley, and were second in the competition for the Armitage Challenge Cup.

In Boxing, St. Mary's took the second place in the United Hospitals Competition, by winning the contests for Light Heavy Weight and Middle Weight.

The new Swimming Bath continues to prove a great attraction, and two Water Polo Teams have played regularly.

The usual Post-Graduate Course was held at the beginning of October, and was again very largely attended.

The Annual Dinner was held, for the first time, in the Library of the Medical School on Saturday, 29th September, 1934.

### INOCULATION DEPARTMENT.

In March, 1933, the Department moved into its new buildings on the site adjoining the Hospital. The transfer was hastened as the old laboratories in the Clarence Wing were required for the accommodation of maternity patients.

The opening of the Out-Patients' Department in the basement of the new building has been most advantageous, both for the patients and the Medical Staff. It has always been the policy of the Department to reduce the "waiting time" of the patients to a minimum, and the provision of adequate consulting and waiting rooms has been of great help.

The number of out-patients attending the Department still continues to increase, as shown by the following figures :—

				Number of out-patient attendances.
1931	...	...	...	11,903
1932	...	...	...	12,654
1933	...	...	...	13,386
1934	...	...	...	15,903

The great increase in the number of out-patient attendances during the past years is mainly accounted for by the rapid growth of the Asthma, and Hay Fever Clinics. Patients come to this department from practitioners in all parts of London and its suburbs and frequently from many parts of the country. Often as many as 150 patients attend at one session—and the average attendance at each session during the year is approximately 115.

The other clinics, which embrace the treatment of practically all bacterial diseases, i.e., acne, furunculosis, chronic tuberculosis, rheumatism, arthritis, recurrent colds, bronchitis, intestinal toxæmia, have all recorded increased attendances.

The Department of Health has for the past few years  
also held a copy of the Government of India's  
The Government of India, as shown in the  
Department of Health, and the Government of India  
and have been in the Government of India  
and the Government of India.

This Department has for the past few years  
also held a copy of the Government of India's  
The Government of India, as shown in the  
Department of Health, and the Government of India  
and have been in the Government of India  
and the Government of India.

The Department of Health has for the past few years  
also held a copy of the Government of India's  
The Government of India, as shown in the  
Department of Health, and the Government of India  
and have been in the Government of India  
and the Government of India.

The Department of Health has for the past few years  
also held a copy of the Government of India's  
The Government of India, as shown in the  
Department of Health, and the Government of India  
and have been in the Government of India  
and the Government of India.

## REGISTRATION DEPARTMENT

In May, 1933, the Department moved into the new building on the corner of the Hospital. The building was designed by the architect of the Hospital and was equipped with the apparatus and furniture necessary for the work of the Department.

The records of the Department are maintained in the Department of the new building. The records of the old building are being transferred to the new building. The records of the old building are being transferred to the new building. The records of the old building are being transferred to the new building.

The number of patients attending the Department will continue to increase, as shown by the following figures:

Year	Number of patient attendances
1931	11,843
1932	12,524
1933	13,288
1934	13,935

The increase in the number of patients attending the Department is due to the fact that the Department is now equipped with the apparatus and furniture necessary for the work of the Department. The increase in the number of patients attending the Department is due to the fact that the Department is now equipped with the apparatus and furniture necessary for the work of the Department.

The Department is now equipped with the apparatus and furniture necessary for the work of the Department. The Department is now equipped with the apparatus and furniture necessary for the work of the Department.

The Inoculation Department has for the past few years also held a clinic for the treatment of Diphtheria Carriers. The London County Council, at whose instigation the Department was inaugurated, send the majority of the cases, and thanks are due to the Council for an annual grant in aid of the expenses of the department.

Active research on the many problems connected with bacteriology and vaccine therapy continues to be carried out by Sir Almroth Wright and his colleagues, as is evidenced by the various contributions made to the scientific literature on the subject.

In addition to research work, the Department carries out all the bacteriological work for the Hospital and all the bacteriological teaching for the Medical School. A substantial annual grant is also made to the Pathological Institute for the encouragement of research in all branches of Pathology, and for a series of lectures each year by distinguished medical scientists from home and abroad. Further, vaccines and antigens of many kinds are prepared, which are subsequently distributed throughout the world for the use of medical practitioners. This last activity is a very important one for the Department, in that it furnishes the only source of revenue apart from donations.

Owing to lack of funds, it has not been possible to complete the interior of the whole of the new Inoculation Department building. Since the last report a generous gift by an anonymous donor has enabled the lecture theatre to be completed, but the greater portion of the third floor, together with part of the ground and fourth floors, still remains unfinished. With the growth of the activities of the Department it has been found that the laboratories which have been completed do not yet provide sufficient accommodation, and it would be a great help to the Department if the necessary sum of £2,000 could be secured to complete the laboratories on the third floor.



### THE BOARD OF MANAGEMENT.

The Annual Election of the Board of Management took place as usual at the Quarterly Board of Governors in June. The following Ordinary Members, retiring by rotation and being eligible, were re-elected :—

Mr. H. B. Bompas.  
 Mr. J. Gibson Jarvie.  
 Mr. H. R. Miller.  
 Mrs. Thurburn.  
 Mr. F. R. Williams-Wynn, C.B.

Lady Galway was appointed in January, 1934, to fill a vacancy on the Board of Management, and at a meeting of the Quarterly Board in March, made special for the purpose, Mrs. H. A. Harben was elected a Vice-President in appreciation of her long and generous services to the Hospital.

The following members of the Honorary Medical and Surgical Staff were elected as Medical Members :—

Mr. C. W. Gordon Bryan, M.C.  
 Dr. J. Freeman.  
 Dr. A. Hope Gosse.  
 Dr. A. W. Matthew.  
 Dr. G. Harrison Orton.  
 Sir William Willcox, K.C.I.E., C.B., C.M.G.  
 Mr. Leslie Williams.  
 Dr. C. M. Wilson, M.C.

At the first meeting of the Board after the Annual Election, Lt.-Col. H. E. Verey, D.S.O., was reappointed Chairman, and Mr. G. P. Harben, O.B.E., Deputy-Chairman. At the first meeting of the House and Finance Committee after the Annual Election, Mr. R. M. Greenwood, C.B.E., was reappointed Chairman of that Committee.

### CHANGES IN THE HONORARY MEDICAL AND SURGICAL STAFF.

The changes in the Honorary Medical and Surgical Staff during the year have been exceptionally numerous, and the

...of their various branches of medicine have made the name of St. Mary's Hospital throughout the country by Ernest Casson, Mr. C. G. Stevens, Dr. William H. ... and Sir William Willson. All these have been added to the Operating Staff, and the Board of Management desire to take this opportunity to record their deep appreciation of the efforts which gentlemen have rendered to the Hospital and Medical School over a great number of years. Consequently upon these gentlemen, Mr. Albert W. Bourne, F.R.C.S., has been appointed Operating Surgeon to the Hospital, Dr. J. M. ... F.R.C.S., Physician to the Hospital, Mr. ... M.B., F.R.C.S., and Mr. ... M.B., F.R.C.S., the Operating Surgeon to the Hospital, Dr. G. B. ... M.B., F.R.C.S., Physician in charge of the Department of Diseases of the Eye, Mr. W. C. W. ... M.B., F.R.C.S., Special Operator to the Hospital, Mr. A. B. ... M.B., F.R.C.S., and Mr. A. B. ... M.B., F.R.C.S., have been appointed additional members of the Operating Staff in virtue of their appointments as Lecturer of the Department for Venereal Diseases, and Medical Officer in charge of the Tuberculosis Department, respectively.

The death of Professor H. J. ... of Physiology in the Medical School and Director of the Department of Experimental Physiology in the Institute of Pathology and Therapeutics is referred to elsewhere in this Report.

#### ADDRESS'S PRESENTATION

The Board of Management desire to record the services of Miss E. A. B. ... who was the first Assistant Secretary of the Hospital and who has rendered most valuable services in connection with the Hospital since her appointment in 1925.

There have been important additions to the staff of the Hospital and the work of the Hospital has been carried on in a most successful manner. A most successful year has been passed in the year 1926.

THE BOARD OF MANAGEMENT.

The Board of Management of the Hospital was re-elected at the Annual Meeting of the Board of Management held on the 15th of December 1911. The following Honorary Members, elected by ballot and being eligible, were re-elected—

- Mr. H. B. Simpson
- Mr. J. Gibson Jarvis
- Mr. H. F. Miles
- Mr. T. H. ...
- Mr. W. R. ...

Lady Galloway was appointed in January 1911 to fill a vacancy on the Board of Management, and at a meeting of the Executive Board in March, made special for the purpose. Mrs. H. A. ... was elected a Vice-President in recognition of her long and generous services to the Hospital.

The following members of the Honorary Medical and Surgical Staff were elected as Medical Members—

- Mr. C. W. ... M.C.
- Dr. J. ...
- Dr. A. ...
- Dr. A. W. ...
- Dr. G. ...
- Dr. W. ...
- Dr. ...
- Dr. ...

At the first meeting of the Board after the Annual Election, Lieut. H. H. ... was re-elected Chairman and Mr. G. ... Deputy Chairman. At the 15th meeting of the Board and Executive Committee after the Annual Election, Mr. R. W. ... was re-elected Chairman of the Committee.

CHANGES IN THE HONORARY MEDICAL AND SURGICAL STAFF.

The changes in the Honorary Medical and Surgical Staff during the year have been exceptionally unimportant and few.

Hospital has lost the services of four members whose work in their various branches of medicine have made the name of St. Mary's famous throughout the world—Sir Ernest Graham-Little, Mr. T. G. Stevens, Dr. Wilfred Harris and Sir William Willcox. All these have been elected to the Consulting Staff, and the Board of Management desire to take this opportunity to record their deep appreciation of the services these gentlemen have rendered to the Hospital and Medical School over a great number of years. Consequent upon these retirements, Mr. Aleck W. Bourne, F.R.C.S., has been appointed Obstetric Surgeon to in-patients, Dr. C. M. Wilson (M.C.), M.D., B.S., F.R.C.P., Physician to in-patients; Mr. Leslie Williams, M.D., M.S., F.R.C.S., First Obstetric Surgeon to out-patients; Dr. G. B. Mitchell Heggs, M.D., M.R.C.P., Physician in charge of the Department of Diseases of the Skin; Mr. W. C. W. Nixon, M.D., F.R.C.S., Second Obstetric Surgeon to out-patients, whilst Dr. McElligott, M.A., M.R.C.S., L.R.C.P., and Dr. A. B. Porteous, M.D., B.S., D.P.H., have been appointed additional members of the Honorary Medical Staff in virtue of their appointments as Director of the Department for Venereal Diseases, and Medical Officer in charge of the Tuberculosis Dispensary, respectively.

The death of Professor B. J. Collingwood, Professor of Physiology in the Medical School and Director of the Department of Experimental Pathology in the Institute of Pathology and Therapeutic Research, is referred to elsewhere in this report.

#### **ALMONER'S DEPARTMENT.**

The Board of Management deeply regret to record the death of Miss E. A. B. Wilson, who was the first Almoner appointed to the Hospital and who rendered devoted service for over 20 years, until her retirement owing to ill-health in 1928.

There have been important and vital changes both in the staffing and work of the Almoner's Department during 1934. A much needed increase in staff occurred in the early months of the year by the appointment of a part-time

Almoner in the Out-patient Office. In April the appointment of a full-time Almoner in the V.D. Department supplied a most urgent need for social service among a particularly difficult class of patient.

Changes were also made early in the year in the duties of the In-Patient Almoner, who ceased to do the assessment of in-patients' payments, and was thus able to increase the scope of her social work.

#### **In-Patients.**

During the year a total number of 1,273 patients have required assistance in various ways, this figure is almost double the number of in-patients assisted in 1933, and very greatly in advance of any figures for previous years.

#### **Instruments.**

Two hundred and nine patients have been provided with various types of instruments, payments for which have been raised mainly through patients' own contributions and grants from Insurance Societies, the Hospital Saving Association and the Hospital Saturday Fund. The remainder of the cost, amounting approximately to one-fifth of the total expenditure has been met from the Dresden Assistance Fund.

#### **Convalescence.**

There is a slight increase in the number of patients who have benefited by convalescence, showing a total of 463 in 1934, as against 436 in 1933.

Parkwood Convalescent Home	...	...	...	132
Metropolitan Convalescent Institution	...	...	...	115
Other Homes	...	...	...	98
Institutions providing long convalescence with treatment	...	...	...	87
Transferred to Homes for Advanced Cases	...	...	...	18
Horsehatches Cottage Home for Maternity Patients	...	...	...	13
				<hr/>
				463
				<hr/>

Since March 1941 the activities of Parkwood Con- siderable House have consisted in the main in the maintenance of the hospital. During 1941 a total sum of £170 15s was paid to Parkwood for the amount of 1941/42. This was paid by the Division of Social Services. Some patients were sent for supplementary help to the Parkwood Hospital Maternity Ward.

### III. Types of Patients

#### I. Patients requiring admission to hospital

During the year 1941-42 the number of patients admitted to hospital was 120. The majority of these were patients who had been referred to the hospital by the Division of Social Services. The patients were of various ages and were suffering from a variety of conditions. The most common conditions were mental illness, physical illness, and alcoholism. The patients were treated in the hospital and were discharged when they were fit to be discharged.

#### II. Patients requiring admission to hospital

It is not possible to give a list of the names of patients who were admitted to hospital during the year 1941-42. The names of patients who were admitted to hospital during the year 1941-42 are given in the following table. The names of patients who were admitted to hospital during the year 1941-42 are given in the following table. The names of patients who were admitted to hospital during the year 1941-42 are given in the following table.

#### III. Patients referred to and from other hospitals

One of the main aims of the Division of Social Services is to provide a comprehensive service for the people of the Division. This is done by providing a wide range of services, including the provision of hospital care, day care, and home care. The Division also provides a range of other services, including the provision of advice and information, and the provision of financial assistance. The Division also provides a range of other services, including the provision of advice and information, and the provision of financial assistance.

Almoner in the Chief Dental Office. In April the appointment of a Liaison Officer in the V. D. Department supplied a most useful link between the dental service and the particularly difficult class of patients.

The Liaison Officer was appointed in the year of the survey of the patient's progress who reports to the Dental Officer of the Liaison Officer and this work is done in the shape of his monthly work.

In-Patients

During the year a total number of 1,075 patients have received attention in various ways. This figure is higher than the number of in-patients treated in 1938, and very slightly in excess of the figure for previous years.

Instruments

Two hundred and nine patients have been provided with various types of instruments, instruments for which have been provided through patients' own contributions and grants from the Dental Service, the Home Office, the Army, the Navy and the Royal Air Force. The total number of the instruments provided was 1,075.

Compliments

There is a great increase in the number of patients who have received compliments during the year 1939.

Patients treated in 1939 170  
Dental Department 170  
Civil Hospitals 86  
Institutions providing for outpatients with  
Dentures 87  
Treated in Home by Special Cases 10  
Home Office, Cottage Home for Mentally  
Patients 10

Since March, 1933, the authorities of Parkwood Convalescent Home have required full payment to be made for two-thirds of the patients sent. During 1934 a total sum of £270 13s. was paid to Parkwood ; of this amount £224 6s. 6d. was paid by the Dresden Assistance Fund. Nine patients were sent for convalescence from the Paddington Borough Maternity Wards.

### **Other Types of Assistance.**

#### **I. Patients requiring Assistance and Advice.**

Into this category come such matters as assisting patients to obtain extra nourishment after discharge from hospital ; arrangements for long journeys, payment of railway fares ; advising and making arrangements for the unmarried girl both before and after confinement ; arranging financial help for a family while the wage-earner is in hospital. Sixty-seven patients have been helped in these and other ways.

#### **II. Patients Needing Accommodation.**

It is not infrequently necessary to arrange for the care of young children while the mother is in hospital. A more difficult class of patients are the poor, elderly and infirm gentlefolk who need permanent accommodation where care and attention can be given on discharge from Hospital. There is also the "down and out," who can get back to work if he can be accommodated for the first few days after discharge. Twenty-one patients have been referred for help.

#### **III. Patients referred to and from other Societies.**

One of the main uses of an Almoner is to act as a connecting link between the patient and the outside Society best fitted to give help. In return for services rendered to the Hospital, other Societies are glad to obtain medical advice for the people they are trying to help. When such patients are admitted, enquiries as to their progress must be made and suitable reports prepared.



### Out-Patient Department.

The appointment of another Assistant to work three half-days a week in the General Out-Patient Department has proved a great help.

In 1933 assistance of various kinds was arranged for 1,680 patients. In the past year the number assisted increased to 2,227. Payment was raised for the supply of 954 instruments—an increase of 242 on the previous year. A large proportion of the total spent was provided by the patients themselves, but Approved Societies, Contributory Funds and Charitable Sources were approached wherever possible and their comparative contributions are shown by the following statistics:—

			£	s.	d.
Patients payments	...	...	759	6	6
Contributory Funds	...	...	112	9	9
Approved Societies	...	...	184	6	4
Charitable Societies	...	...	370	17	10
			<hr/>		
			£1,427	0	5
			<hr/> <hr/>		

This shows an increased expenditure of £455 over 1933, and constitutes a record.

The greater part of the increased case work during the year is accounted for by the arrangements made for general assistance of all kinds. In most cases patients have been visited at home, where it is so much easier to discuss difficulties and to discover how assistance can be arranged. Sometimes the report from the Society undertaking such a visit is helpful not only to the Almoner but also to the Medical Staff, whose co-operation and advice is greatly appreciated.

### General.

A further increase in the work of the Almoner is due to the kindness and interest of the Ladies' Committee who

...the ... of ...

...the ... of ...

...the ... of ...

Department for Veterans Affairs

The ... of ...

...the ... of ...

...the ... of ...

General Remarks.

The arrangement of articles in this book is such that the reader can find the article on the subject of interest to him at once.

In the arrangement of articles the following principles have been followed:—  
 1. The articles are arranged in alphabetical order of the subjects treated.  
 2. The articles are arranged in chronological order of the dates of their publication.  
 3. The articles are arranged in order of their importance.

Author	Title	Date
...	...	...
...	...	...
...	...	...

The following is a list of the subjects treated in the book:

The first part of the book deals with the general principles of the subject. The second part deals with the history of the subject. The third part deals with the present state of the subject. The fourth part deals with the future of the subject.

Index.

This book is a valuable reference work for all those who are interested in the subject.

have generously undertaken to create a small fund which can be used for those out-patients who are not entitled to assistance from other sources, many of whom come from districts outside the range of the usual Charitable Societies.

An attempt has been made to increase the maternity work of the Hospital, particularly with regard to district cases. Various changes in the medical service have proved an attraction, and as a result the number of patients who arranged for their confinements by the Hospital shows an increase of 66 on the previous year's total.

The Paddington Borough Maternity Ward was opened in April, 1933, and during the last nine months of that year 133 patients were admitted. During 1934 there have been 248 confinements, and as some patients have been in hospital for two or more times for treatment, the total number of admissions for the year was 263. Three hundred and twenty-five applications for admission to the Borough Ward were received, which shows an increase of 73 over 1933.

#### **The Department for Venereal Diseases.**

The Almoner's Department in the V.D. Clinic was opened as from 1st April, 1934, and the work of the first nine months has been to lay the foundation of its social service. The Almoner's task in a V.D. Clinic differs greatly from that in a general Out-Patient Department, one of the chief duties being to encourage attendance. The case of absentees is met by sending in the first instance a printed circular, and then, if necessary, a personal note, followed wherever practicable by a visit urging the defaulter to attend. That this has produced good results is seen by the satisfactory increase in figures from 1,789 in March to 2,125 in December, the last three months of the year showing a weekly average of 597 against 479 for the period April-June.

Of 26 patients for whom plans have been made for confinement, only eight were considered suitable for admission to the Maternity Wards of this Hospital. Of the remaining 18, 11 required special treatment and were admitted to the

Special Wards of St. Thomas's and the Royal Free Hospitals, to Medical Hostels and to Sheffield Street Hospital. While arrangements were made for three single girls in non-medical Maternity Homes.

Fourteen children of 1-3 were sent to St. Margaret's Hospital, Kentish Town; eight little girls of 4-10 to the Medical Home at Waddon, one to Whiteoaks, Swanley, while six girls were admitted to special hostels.

The numerous activities include assistance given with the provision of clothes and procuring employment in numerous cases, lessons in Braille and handicraft for a girl nearly blind, obtaining a flat on a new housing estate, placing of destitute girls in non-medical hostels during unemployment, extra nourishment and the raising of fares in necessitous cases.

#### **LADIES' ASSOCIATION.**

During the year £401 was expended on the purchase of blankets, sheets, pillow cases, towels, clothes, &c., and a further amount of £167 for linen for the new Maternity Wards, whilst £123 was spent on wool and flannel for the making of garments for patients.

A Committee of ladies undertook the organisation for "Pound Day," which was held on Wednesday, 21st March. Over £283 was received in cash and some 3¼ tons of goods in kind. General contributions were received from the children in the schools in the neighbourhood of the Hospital. Members of the Association helped on the occasion of "Flag Day" and in addition took charge of the "Alexandra Day" Depot at the Hospital.

The Association deeply regret the death of Mrs. Cole who for so many years acted as Work Party Secretary. It is a pleasure to report that Mrs. Campbell has now kindly undertaken these duties.

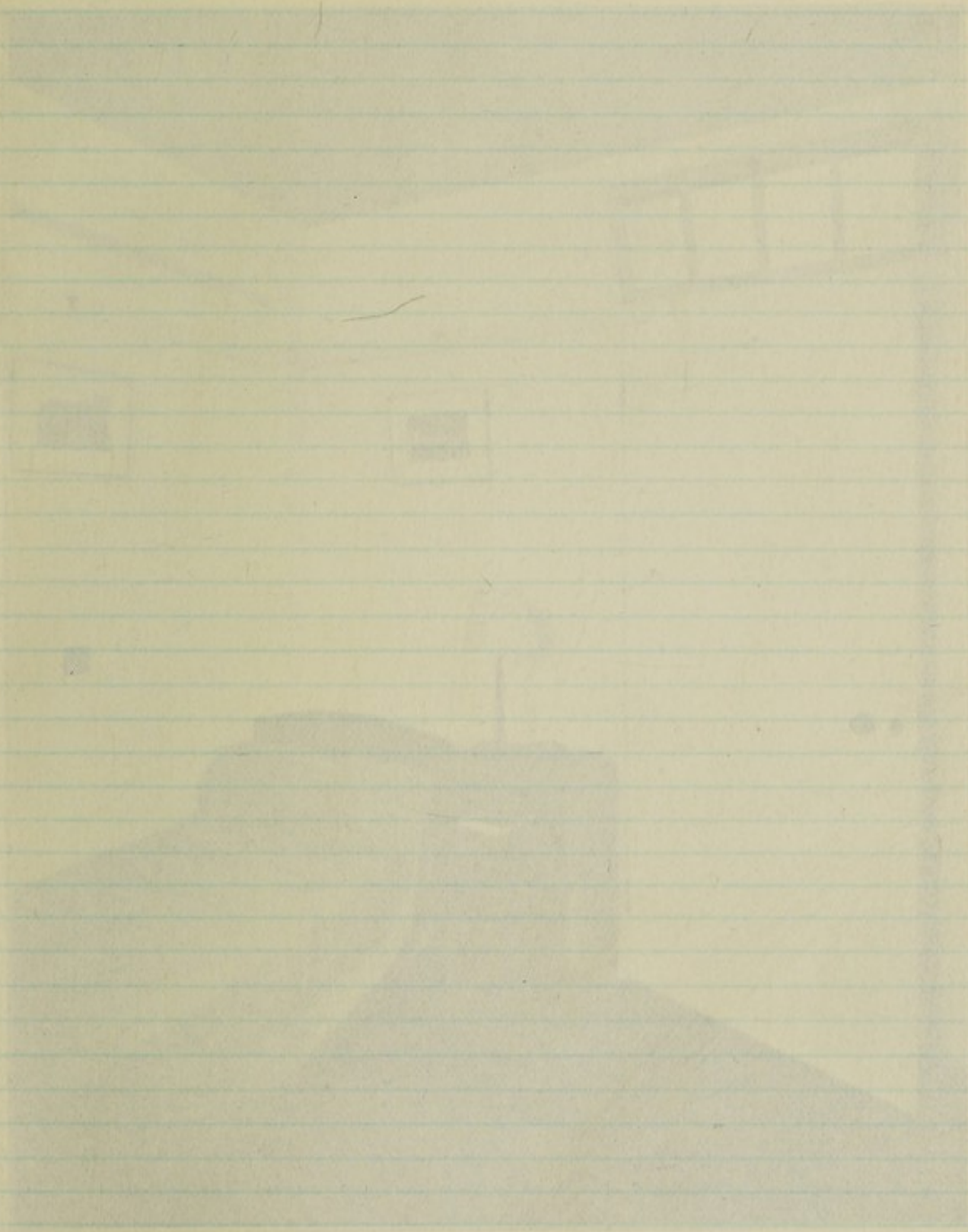

New Nurses' Home - Nurse's Quarters.  
[Architect: Sir Edwin Lutyens, R.A.]

The first of these is the fact that the Board of Directors of the Association has been elected for a term of three years, and it is the duty of the Board to report to the members at the annual meeting.

The second of these is the fact that the Board has been elected for a term of three years, and it is the duty of the Board to report to the members at the annual meeting.

The third of these is the fact that the Board has been elected for a term of three years, and it is the duty of the Board to report to the members at the annual meeting.

### REPORT OF THE BOARD OF DIRECTORS

The Board of Directors of the Association has the honor to report to the members at the annual meeting that the Association has during the year ended 1910, been successful in carrying out its program of work.

A statement of the financial condition of the Association is appended to this report, and it is the duty of the Board to report to the members at the annual meeting.

The Association deeply regrets the death of Mrs. [Name], who for so many years acted as Work Party Secretary, and it is a pleasure to report that Mrs. Campbell has now kindly undertaken these duties.



New Nurses' Home—Nurse's Bedroom.  
(Architect: Sir Edwin Cooper, A.R.A.)



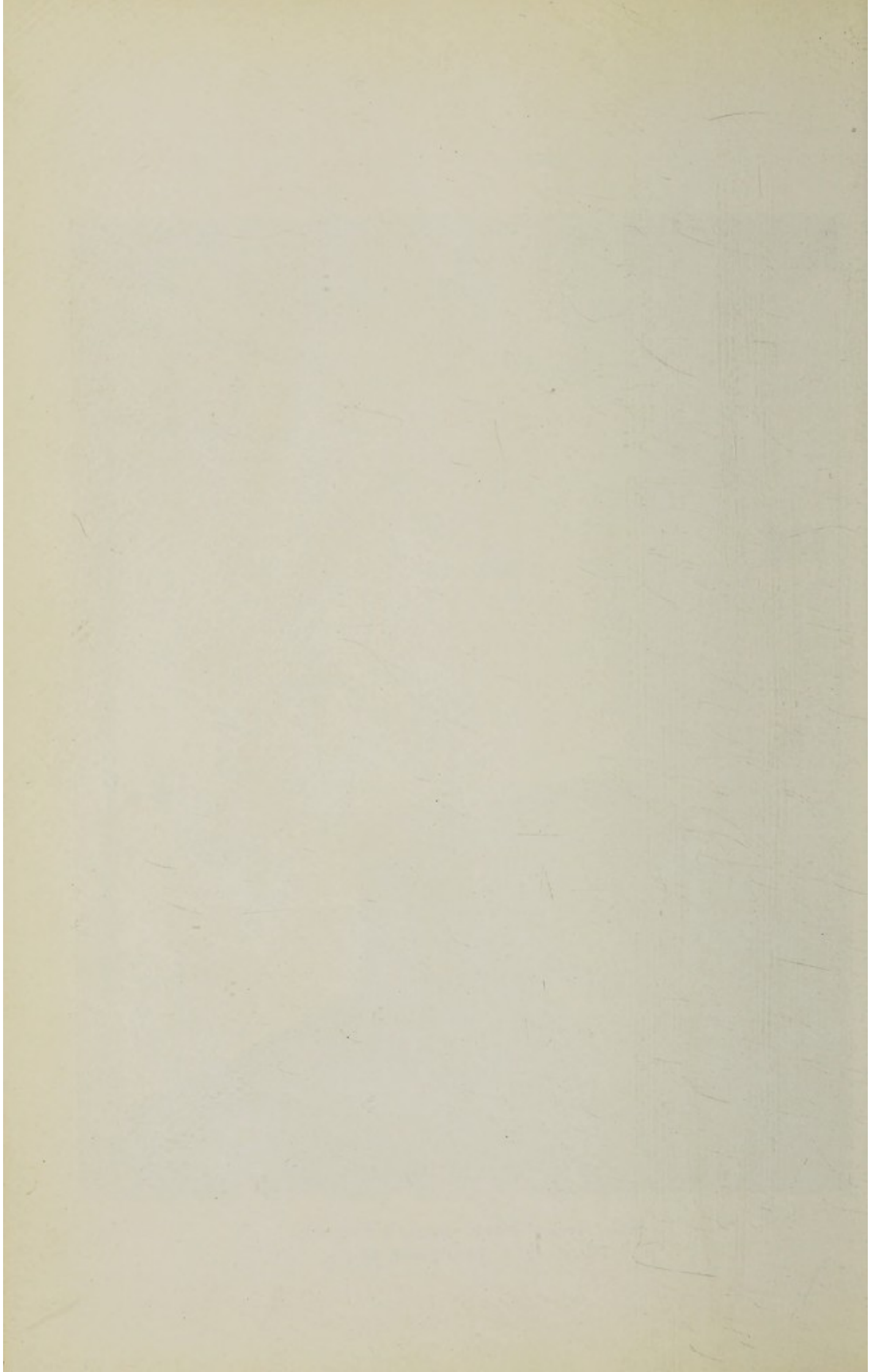

The Executive Committee of the Ladies' Association appeal very earnestly to all ladies interested in the Hospital to support them in their work by joining the Association as members or Vice-Presidents. Vice-Presidents undertake to subscribe not less than 10s. yearly in addition to enrolling at least four members, collecting their subscriptions and giving them cut-out garments or knitting wool obtained from the Hospital. Members undertake to subscribe to the Association and to make two or more garments to be obtained from their Branch President or Vice-President. Work Parties are held on alternate Tuesday afternoons during the Winter at members' houses, and by this means many garments are made.

Mrs. Maynard-Smith and Mrs. Cope, the Honorary Work Secretaries, are at the Hospital every Wednesday morning from 11 to 12 during the months from October to March. Mrs. Askew, Honorary Secretary, 54, Ladbroke Grove, London, W., will gladly give any information respecting the work of the Association.

#### **REPORT OF THE CHAPLAIN.**

The Chapel services throughout the year have been much appreciated by the Staff and those patients well enough to attend. The offerings contributed have enabled the Chaplain to meet the necessary expenses of the Chapel services, and contributions have also been sent to the C.M.S. Hospital at Quetta, the London City Mission, and to the fund for rebuilding the Nurses' Home.

Mr. Slade, of the London City Mission, has continued to visit the wards and to assist with the ward services on Sunday afternoons, whilst most valuable assistance has been given by the Rev. C. L. Cresswell, M.A., the Honorary Chaplain. Grateful thanks are also due to the Matron, Sisters and Nursing Staff and all who have been responsible for the arrangement of the flowers in the Chapel and for the general preparations for the services held there.

The visit of the choirs, under the direction of Mr. Walker and Mr. George, respectively, to the wards have been much appreciated by patients unable to attend the Chapel services.

**THANKS TO THE HONORARY MEDICAL AND SURGICAL STAFF.**

The Board conclude their Report with an expression of their sincere thanks to the members of the Honorary Medical and Surgical Staff for their constant attention and kindness to the patients and for their valuable services to the Hospital throughout the year.

Signed on behalf of the Board of Management,

HENRY E. VEREY,

28th February, 1935.

*Chairman.*

---



THANKS TO THE HONORARY MEDICAL AND SURGICAL STAFF.

The Board of Directors of the Hospital of St. Mary's  
and the members of the Honorary Medical and Surgical Staff  
are hereby thanked for their kind and generous assistance  
in the treatment and care of the patients of the  
Hospital during the year.

Respectfully,  
Submitted by the Board of Management.

HENRY E. VANDY,

1914-1915.

Chairman

# Endowment

OF

## Beds and Cots.

The Benefactions which confer the privilege of Endowment are as follow:—

	Bed.	Cot.
Perpetual Endowment ... ..	£1000*	£500*
Endowment during Life ... ..	400*	200*
Annual Endowment ... ..	60	40

Subject to the Regulations of the Hospital, persons endowing beds or cots as above enjoy the privilege of naming such beds or cots and of nominating patients to occupy them.

*\*May be paid in Four Annual Instalments.*

### Beds Endowed.

No.	Date of Endowment.	Name of Bed.	Ward.	Kind of Endowment.
1	1894	" Mary Janet Jacox "	Lewis Loyd	Perpetual.
2	1895	" Francis Jacox "	Lewis Loyd	"
3	1895	" Francis Jacox "	Victoria...	"
4	1896	" Arnold Gabriel "	Albert	"
5	1896	" Julia Boss "	Lilian Holland	"
6	1896	" Alexander Stewart "	Lewis Loyd	"
7	1897	" B. I. Barnato "	Princes	"
8	1897	" Francis Jacox." No. 1	Harben	"
9	1897	" Francis Jacox." No. 2	Thistlethwayte	"
10	1897	" Francis Jacox." No. 3	Manvers	"
11	1897	" Henriette Raphael "	Victoria...	"
12	1897	" Charles Elliott Thurburn "	Albert	"
13	1897	" Cecile Thurburn "	Victoria...	"
14	1898	" Howard Laurence "	Allcroft	"
15	1898	" Woolf Joel "	Alexandra	"
16	1899	" Sarah Beach "	Margaret Anderson	"
17	1899	" The Flemming." No. 1	Ophthalmic	"
18	1899	" The Flemming." No. 2	Cambridge	"
19	1899	" The Flemming." No. 3	Margaret Anderson	"
20	1899	" The Flemming." No. 4	Thistlethwayte	"
21	1899	" The Flemming." No. 5	Lilian Holland	"
22	1899	" Helene Raphael "	Victoria...	"
23	1899	" Ford Cavalier Simpson "	Lewis Loyd	"
24	1900	" J. E. Ralli "	Allcroft	"
25	1900	" Mimina John Ralli "	Thistlethwayte	"
26	1900	" Alexander Stewart Brown "	George Bird	"
27	1901	" Michel Emanuel Rodocanachi "	Manvers	"
28	1901	" The Jobson "	Manvers	"
29	1901	" Alexander Anthony Vlasto "	Cambridge	"
30	1901	" Thomas Kincaid Hardie "	Lilian Holland	"
31	1901	" Dr. Thomas FitzPatrick "	Albert	"
32	1901	" Matthew Whiting "	Allcroft	"
33	1902	" Mary Ann Frooms "	Alexandra	"
34	1902	" George Frederick Frooms "	Harben	"
35	1902	" Bertha Gravert Lundgren "	Thistlethwayte	"
36	1903	" (Major) Frank A. Ball "	Albert	"
37	1903	" Georgiana Liddell "	Victoria...	"
38	1904	" B. A. Elkin "	Crawshay	"
39	1905	" Alfred Scorer "	Lewis Loyd	"
40	1905	" W. W. and M. A. Deloitte "	Grafton	"
41	1906	" Julia Wingfield "	Thistlethwayte	"
42	1907	" Helen Sophy Stephenson "	Lilian Holland	"
43	1908	" W. and S. Roper "	Lilian Holland	"
44	1909	" Emile and Marianne de Royer "	Victoria...	"
45	1910	" The Lusk "	Alexandra	"

## Beds Endowed—continued.

No.	Date of Endowment.	Name of Bed.	Ward.	Kind of Endowment.
46	1910	" Captain H. B. Murray "	Manvers	Perpetual.
47	1910	" H. A. Harben "	Harben	"
48	1911	" Mrs. Maude Ashley "	Wharrie	"
49	1914	" Major George Horatio Brand "	Harben	"
50	1914	" Sam Heilbut "	Lewis Loyd	"
51	1915	" Alfred and Clara Heath "	Wharrie	"
52	1915	" Mrs. Maude Ashley "	Harben	"
53	1915	" Mrs. Maude Ashley "	Crawshay	"
54	1917	" Robert M. Greenwood "	Lewis Loyd	"
55	1917	" Reginald Wooster "	Crawshay	For a period of 10 years. Perpetual.
56	1917	" Leopold Salomons "	Grafton	Perpetual.
57	1917	" Leopold Salomons "	Crawshay	"
58	1918	" R. L. Lundgren "	Manvers	"
59	1918	" Mary Carbutt "	Wharrie	"
60	1920	" Aubrey Robinson "	Manvers	"
61	1920	" Aubrey Robinson "	Manvers	"
62	1920	" Aubrey Robinson "	Manvers	"
63	1920	" Aubrey Robinson "	Manvers	"
64	1920	" Aubrey Robinson "	Manvers	"
65	1920	" Chas. Adolph Helmann "	Cambridge	"
66	1922	" The Sportsmen's "	Harben	"
67	1922	" The Sportsmen's "	Lillian Holland	"
68	1922	" Staff of Selfridge's "	Thistlethwayte	Annual.
69	1923	" T. C. Langham "	Cambridge	Perpetual.
70	1923	" William Shepherd "	Princes	"
71	1923	" Sceptre "	Princes	"
72	1924	" The Sportsmen's "	Ophthalmic	"
73	1924	" The Sportsmen's "	Ophthalmic	"
74	1924	" William Brown Hextall "	Margaret Anderson	"
75	1924	" Prudential Assurance Co. "	Grafton	Annual.
76	1924	" Prudential Assurance Co. "	Albert	"
77	1925	" Dr. Edwin Beaton "	Allcroft	Perpetual.
78	1925	" Buyers and Managers of Wm. Whiteley, Ltd. "	Lewis Loyd	Annual.
79	1926	" Prudential Assurance Co. "	Lewis Loyd	"
80	1926	" Prudential Assurance Co. "	Lewis Loyd	"
81	1926	" Prudential Assurance Co. "	Lewis Loyd	"
82	1926	" Prudential Assurance Co. "	Lewis Loyd	"
83	1926	" Prudential Assurance Co. "	Lewis Loyd	"
84	1926	" Prudential Assurance Co. "	Manvers	"
85	1926	" Prudential Assurance Co. "	Manvers	"
86	1926	" Prudential Assurance Co. "	Manvers	"
87	1926	" Mr. and Mrs. C. W. Drabble "	Wharrie	Perpetual.
88	1926	" Margaret Parish "	Extension	"
89	1928	" Hannah Penn "	Lewis Loyd	"
90	1928	" Dora Malden "	Thistlethwayte	"
91	1928	" Adeline Lindo "	Grafton	"
92	1929	" Louis Sinclair "	Wharrie	"
93	1929	" William Gosden "	Albert	"
94	1929	" Dr. John Pitchall "	Harben	"
95	1929	" Hilda Ward "	Manvers	"
96	1930	" Sydney Hillier "	Lewis Loyd	"
97	1930	" Robert Hilder "	Extension	"
98	1930	" Robert Hilder "	Extension	"
99	1930	" Robert Hilder "	Extension	"
100	1930	" Robert Hilder "	Extension	"
101	1930	" Robert Hilder "	Extension	"
102	1930	" Major-General Thomas Lowndes "	Lewis Loyd	"
103	1930	" Staff of Whiteley's "	Extension	Annual.
104	1930	" Prudential " (Maternity) Ward	—	"
105	1931	" Arnold and Jane Gabriel "	Albert	Perpetual.
106	1931	" Charles Fox "	Extension	"
107	1931	" Sugden "	Extension	"
108	1932	" Gaumont-British Picture Corporation Ltd. "	Extension	"
109	1932	" Gaumont-British Picture Corporation Ltd. "	Extension	"
110	1932	" Yiewsley Baptist Tabernacle "	Harben	"
111	1932	" Dora Fletcher Hunt "	Thistlethwayte	"
112	1932	" Old Patients' Association "	Extension	"
113	1932	" United Dairies Ltd "	Extension	Annual.
114	1933	" Yiewsley Baptist Tabernacle "	Extension	Perpetual.
115	1934	" Old Patients' Association "	Extension	"
116	1934	" Clement A. Ravenscroft "	Extension	"

Gifts Endowed

No.	Name of Donor	Amount	Date	Remarks
1	...	...	...	...
2	...	...	...	...
3	...	...	...	...
4	...	...	...	...
5	...	...	...	...
6	...	...	...	...
7	...	...	...	...
8	...	...	...	...
9	...	...	...	...
10	...	...	...	...
11	...	...	...	...
12	...	...	...	...
13	...	...	...	...
14	...	...	...	...
15	...	...	...	...
16	...	...	...	...
17	...	...	...	...
18	...	...	...	...
19	...	...	...	...
20	...	...	...	...
21	...	...	...	...
22	...	...	...	...
23	...	...	...	...
24	...	...	...	...
25	...	...	...	...
26	...	...	...	...
27	...	...	...	...
28	...	...	...	...
29	...	...	...	...
30	...	...	...	...

I Give and Bequeath to the Trustees & Transferees for the time being of a Corporation called the President and Governors of St. Mary's Hospital, Paddington, the sum of ...

... of Legally Duty, for the Redemption or payment of a Debt for ... in the said Hospital; the said sum of ... to be applied the ...

... and I declare that the receipt of the Treasurer or Transferees for the time being of the said Corporation shall be a sufficient discharge for ...



# Beds Endowed - continued

No.	Name	Value	Remarks
100	...	...	...
101	...	...	...
102	...	...	...
103	...	...	...
104	...	...	...
105	...	...	...
106	...	...	...
107	...	...	...
108	...	...	...
109	...	...	...
110	...	...	...
111	...	...	...
112	...	...	...
113	...	...	...
114	...	...	...
115	...	...	...
116	...	...	...
117	...	...	...
118	...	...	...
119	...	...	...
120	...	...	...
121	...	...	...
122	...	...	...
123	...	...	...
124	...	...	...
125	...	...	...
126	...	...	...
127	...	...	...
128	...	...	...
129	...	...	...
130	...	...	...
131	...	...	...
132	...	...	...
133	...	...	...
134	...	...	...
135	...	...	...
136	...	...	...
137	...	...	...
138	...	...	...
139	...	...	...
140	...	...	...
141	...	...	...
142	...	...	...
143	...	...	...
144	...	...	...
145	...	...	...
146	...	...	...
147	...	...	...
148	...	...	...
149	...	...	...
150	...	...	...

## Cots Endowed.

No.	Date of Endowment.	Name of Cot.	Ward.	Kind of Endowment.		
1	1883	"Mary Stebbing" ... ..	Beverley ... ..	Perpetual.		
2	1883	"Rev. Henry Stebbing" ... ..	Beverley ... ..	"		
3	1895	"Henry George Jessel" ... ..	De Hirsch ... ..	"		
4	1899	"Buckingham Memorial" ... ..	Crawshay ... ..	"		
5	1899	"Michael G. E. Rodocanachi" ... ..	De Hirsch ... ..	"		
6	1901	"Mary Lynch" ... ..	De Hirsch ... ..	"		
7	1903	"Lillie Barnato" ... ..	De Hirsch ... ..	"		
8	1906	"The Student's" ... ..	Mitchell Bird ... ..	"		
9	1906	"Col. Chas. Bird" ... ..	Ophthalmic ... ..	"		
10	1906	"The Ladies' Association" ... ..	De Hirsch ... ..	"		
11	1906	"El Marquis de Misa" ... ..	Crawshay ... ..	"		
12	1907	"Frederick Harold Hand" ... ..	De Hirsch ... ..	"		
13	1910	"M. P. Christie" ... ..	De Hirsch ... ..	"		
14	1911	"Mrs. Maude Ashley" ... ..	De Hirsch ... ..	"		
15	1911	"Theodore M. Zarifi" ... ..	Crawshay ... ..	Life.		
16	1914	"The Shilling Fund" ... ..	Beverley ... ..	Perpetual.		
17	1914	"Margaret Fothergill Robinson" ... ..	Crawshay ... ..	"		
18	1916	"Josephine Raphael" ... ..	De Hirsch ... ..	"		
19	1922	"Sir Henry William Verey, Knight, and Judge Amyas Philip Longstaff"	} Lillian Holland	"		
20	1922			"Jack Kesterton" ... ..	Lillian Holland ... ..	"
21	1923			"Princess Mary" ... ..	Lillian Holland ... ..	"
		(Viscountess Lascelles)				
22	1923	"The Sportsmen's" ... ..	Lillian Holland ... ..	"		
23	1924	"Prudential Assurance Co." ... ..	Beverley ... ..	Annual.		
24	1925	"Stock Exchange" ... ..	Lillian Holland ... ..	Perpetual.		
25	1925	"The Sportsmen's" ... ..	Lillian Holland ... ..	"		
26	1925	"Bernhard Baron" ... ..	Beverley ... ..	"		
27	1926	"Prudential Assurance Co." ... ..	De Hirsch ... ..	Annual.		
28	1926	"Prudential Assurance Co." ... ..	Lillian Holland ... ..	"		
29	1926	"Elizabeth Dunn" ... ..	Lillian Holland ... ..	Perpetual.		
30	1926	"Old Patients' Association" ... ..	Beverley ... ..	"		
31	1926	"Connie Mitchell" ... ..	Lillian Holland ... ..	"		
32	1927	"John Bart Rous" ... ..	Beverley ... ..	"		
33	1927	"Bettykins and Judykins" ... ..	Lillian Holland ... ..	"		
34	1929	"Reese-Grant" ... ..	Beverley ... ..	"		
35	1929	"Old Patients' Association" ... ..	Beverley ... ..	"		
36	1929	"The Ladies' Association" ... ..	Beverley ... ..	"		
37	1932	"Rachel Specterman" ... ..	Beverley ... ..	"		
38	1934	"Ethel Alice Chivers Harris" ... ..	De Hirsch ... ..	"		
39	1934	"Eric MacGregor Eadie" ... ..	De Hirsch ... ..	"		

I Give and Bequeath to the Treasurer or Treasurers for the time being of a Corporation called the President and Governors of St. Mary's Hospital, Paddington, the sum of..... free of Legacy Duty, for the Endowment in perpetuity of a Bed (or Cot) in the said Hospital; the said Bed (or Cot) to be named the "....." Bed (or Cot), and I declare that the receipt of the Treasurer or Treasurers for the time being of the said Corporation shall be a sufficient discharge for the same.

*For particulars respecting the Endowment of Beds and Cots see page 35.*

## The George Sturge Trust Fund.

In the year 1884 Mr. George Sturge, of Woodthorpe, Sydenham Hill Road, executed a Deed of Trust conveying to St. Mary's Hospital £926 \*Great Eastern Railway 5 per Cent. Preference Stock, representing one thousand pounds (£1,000), under the following conditions :—

“ In giving the sum of £1,000 for a Samaritan Fund for the above Hospital, Mr. Sturge gives it on the conditions that this Fund shall be kept entirely separate from the General Funds of the Hospital, and that the income shall be paid to, or applied for, such In-Patients as may be necessitous, and within three months from their discharge from the Hospital, and for the purpose of their having necessary nourishment, clothing, or change of air.”

“ Mr. Sturge hopes that this Fund may be made known and that others may be induced to subscribe to it.”

\*Converted, in 1902, to £972 Great Eastern Railway Consolidated 4 per cent. Preference Stock, and again converted, in 1923, to £972, London & North Eastern Railway 4 per cent. 1st Preference Stock (*see page 52.*)

*The Disbursements under this Trust Deed are included in the Convalescent Fund Account on page 45 of this Report.*

ACCOUNTS

AND

STATISTICAL TABLES

1934

# The George Sturge Trust Fund.

In the year 1854 Mr. George Sturge, of 100, Old  
London Road, London, presented a sum of  
£1000 to the St. George's Hospital, Great  
London Road, London, for the purpose of  
investing the same, under the following  
conditions:

"In giving the sum of £1000 for a Trust Fund for  
the above Hospital, Mr. Sturge gives it on the condition  
that this Fund shall be kept entirely separate from the  
General Funds of the Hospital, and that the income shall  
be paid to or applied for any of the purposes as may be  
determined by the Trustees of the Hospital from their discharge  
from the Hospital, and for the purpose of their carrying  
out the objects of the Hospital, or any of them."

Mr. Sturge further directed that the Fund was to  
be invested in the purchase of Government Securities,  
and that the interest was to be paid to the  
Trustees of the Hospital.

The Trustees of the Hospital, in their Report for the  
year 1854, state that the sum of £1000 was invested in  
Government Securities, and that the interest was paid to  
the Trustees of the Hospital.

The Trustees of the Hospital, in their Report for the  
year 1855, state that the sum of £1000 was invested in  
Government Securities, and that the interest was paid to  
the Trustees of the Hospital.

**ACCOUNTS**

**AND**

**STATISTICAL TABLES**

**1934.**

# Dr. INCOME AND EXPENDITURE ACCOUNT

		INCOME.									
ORDINARY.		£	s.	d.	£	s.	d.	£	s.	d.	
<b>I. Voluntary Gifts—</b>											
1. Subscriptions, Donations, &c.—											
Annual Subscriptions	(see page 124)	4968	12	5							
Maternity Fund Subscriptions	...										
					4968	12	5				
Donations (see page 124)	...				8766	0	10				
Box Collections (see page 139)	...				595	9	0				
Entertainments—Gross Receipts	...										
	Less Expenses										
Gifts in kind	...				685	18	1				
Other Voluntary Gifts	...										
								15016	0	4	
2. Central Funds—											
King Edward's Hospital Fund—											
Ordinary Grant	...	6865	0	0							
Grant to reduction of Debt	...	1000	0	0							
					7865	0	0				
Hospital Sunday Fund	...				1560	0	0				
Other Central Funds	...										
								9425	0	0	
									24441	0	4
<b>II. Receipts on Account of Services Rendered—</b>											
1. Contributions on account of services to patients—											
(a) From Patients and their Societies—											
Patients	...	11090	5	3							
Hospital Contributory Schemes—											
Hospital Saturday Fund	...	1514	9	0							
Hospital Savings Association	...	8162	12	0							
Other—											
L. M. & S. Rly. Hospital Fund	...	302	15	6							
G. W. Rly. Medical Fund	...	138	2	8							
Sundry	...	706	16	1							
					10824	15	3				
Approved Societies	...				817	3	8				
Other Sources	...				31	10	0				
								22763	14	2	
(b) From Public Authorities—											
Kensington Borough Council (subscription)	...	10	10	0							
London County Council—											
(V.D. Department Grant)...	...	4150	0	0							
(Treatment of School Children)...	...	562	15	0							
Berkshire County Council (Treatment of School Children)	...		3	0	0						
Bedfordshire County Council (Treatment of School Children)	...		2	10	0						
Middlesex County Council (Maintenance in respect of cases of Phthisis)	...		68	8	0						
Willesden Borough Council (Maintenance and Treatment of Patients)	...		3	3	7						
Paddington Borough Council (Tuberculosis Dispensary Grant)	...	1085	0	0							
(Maternity Ward Grant)	...	2399	10	0							
(Artificial Pneumo Thorax Refills)	...		52	10	0						
(Subscription)	...		84	0	0						
								8421	6	7	
Carried forward	...				£31185	0	9	£24441	0	4	

For the Year ended 31st December, 1934.

61

Statement of Income

I. Receipts

A. Donations and Subscriptions

(1) General Donations	1934	1933
(2) Special Donations	1934	1933
(3) Instruments and equipment	1934	1933
(4) Sales and gifts	1934	1933
(5) Interest and Dividends	1934	1933
(6) Balance	1934	1933
	1934	1933

II. Disbursements

(1) Mission and Ministry Expenses	1934	1933
(2) Salaries	1934	1933
(3) Printing and Stationery	1934	1933
(4) Water	1934	1933
(5) Fuel and Lighting	1934	1933
(6) Telephone	1934	1933
(7) Repairs	1934	1933
	1934	1933

III. Salaries and Wages of Employees

(1) Salaries	1934	1933
(2) Wages	1934	1933
(3) Other Officers and Employees	1934	1933
(4) Pension	1934	1933
	1934	1933

IV. Miscellaneous

(1) Printing, Stationery, Postage, Telegrams, etc.	1934	1933
(2) Amortization	1934	1933
(3) Income of Buildings, Equipment, etc.	1934	1933
(4) Interest	1934	1933
(5) Balance	1934	1933
	1934	1933

V. Administration

(1) Salaries	1934	1933
(2) Wages	1934	1933
(3) Printing Stationery Postage Telegrams, etc.	1934	1933
(4) Amortization	1934	1933
(5) Interest	1934	1933
(6) Balance	1934	1933
	1934	1933



INCOME AND EXPENDITURE ACCOUNT

Income

Particulars	Debit	Credit
Income from operations		10000
Interest income		500
Dividend income		200
Other income		100
Total Income		10800
Operating expenses	5000	
Depreciation	1000	
Salaries	2000	
Utilities	500	
Insurance	500	
Other expenses	500	
Total Expenses	5000	
Net Income		5800
Retained Earnings	5800	
Total	10800	10800

for the Year ended 31st December, 1934.

Cr

## EXPENDITURE.

## ORDINARY.

	£	s.	d.	£	s.	d.
<b>I. Provisions</b> ... .. .				9755	1	1
<b>II. Surgery and Dispensary—</b>						
(1) Drugs, Chemicals, Disinfectants, &c. ... .. .	4021	3	8			
(2) Dressings, Bandages, &c. ... .. .	1892	19	3			
(3) Instruments and Appliances ... .. .	4118	4	11			
(4) Wines and Spirits ... .. .	206	9	6			
(5) Salaries and Wages of Dispensing Staff ... .. .	1912	3	8			
(6) Sundries ... .. .	526	19	10			
				12678	0	10
<b>III. Domestic—</b>						
(1) Renewal and Repair of Furniture, Bedding, Crockery	1456	10	9			
(2) Laundry ... .. .	2787	18	2			
(3) Cleaning and Chandlery ... .. .	529	4	9			
(4) Water ... .. .	461	15	2			
(5) Fuel and Lighting ... .. .	7776	8	10			
(6) Uniforms ... .. .	355	16	7			
(7) Sundries ... .. .	114	1	7			
				13481	15	10
<b>IV. Salaries and Wages (Maintenance)—</b>						
(1) Medical ... .. .	6762	18	3			
(2) Nursing ... .. .	8503	4	8			
(3) Other Officers and Employees ... .. .	16311	7	7			
(4) Pensions ... .. .	665	3	4			
				32242	13	10
<b>V. Miscellaneous.</b>						
(1) Printing, Stationery, Postages, Telephones, &c. ...	1555	18	9			
(2) Advertisements ... .. .	46	13	9			
(3) Insurance of Buildings, Equipment Stores, &c. ...	270	11	7			
(4) Garden ... .. .	21	16	9			
(5) Sundries ... .. .	137	1	11			
				2032	2	9
<b>VI. Administration—</b>						
(1) Salaries ... .. .	1807	8	9			
(2) Pensions ... .. .	600	0	0			
(3) Printing, Stationery, Postages, Telephones, &c. ...	426	9	7			
(4) Advertisements ... .. .	1	12	3			
(5) Law Charges ... .. .	20	5	9			
(6) Auditors' Fee ... .. .	36	15	0			
(7) Sundries ... .. .	78	19	10			
				2971	11	2
Carried forward ...	£73161	5	6			

Dr.

## INCOME—continued.

	£	s.	d.	£	s.	d.	£	s.	d.
Brought forward ...				31185	0	9	24441	0	4
<b>II. Receipts on Account of Services</b>									
<b>Rendered—continued.</b>									
2. Fees—									
Nurses' and Probationers' Fees ...	318	18	0						
Other Fees ... ..				—			318	18	0
3. Other Receipts ... ..									
							—		
							31503	18	9
<b>III. Invested Property—</b>									
Interest, Dividends, &c. ... ..							7507	11	5
Rents—Estate (see page 47) ... ..	1830	8	6						
Other ... ..	21	1	0						
							1851	9	6
							9359	0	11
<b>Ordinary Income</b> ... ..							65304	0	0

## EXTRAORDINARY.

## 1. Legacies—

J. Adams, Esq. ... ..	90	0	0						
Isidore Aron, Esq. ... ..	12	9	6						
W. R. Ashurst, Esq. ... ..	83	8	9						
Miss M. M. Brett ... ..	69	15	3						
John Henry Chapman, Esq. ...	1391	3	9						
Miss Louisa Elmsley ... ..	332	2	11						
John Hawkings, Esq. ... ..	93	15	0						
Mrs. E. P. Edgell Hunt ... ..	165	16	10						
John Stanley Ledbrook, Esq. ...	846	15	2						
Morden S. Levy, Esq. ... ..	25	0	0						
W. B. Limmer, Esq. ... ..	25	0	0						
David Painter McEuen, Esq. ...	697	5	2						
*Miss F. R. More-Molyneux ...	232	10	0						
Richard Morris, Esq. ... ..	250	0	0						
Miss A. P. Phillips ... ..	100	0	0						
*Miss L. M. Riddell ... ..	5	5	0						
Miss F. C. Thornton ... ..	210	0	0						
William Webster, Esq. ... ..	305	19	6						
William Alfred Wightman, Esq.	50	0	0						
Henry Woolf, Esq. ... ..	11	5							
Miss W. M. Wright ... ..	1464	10	9						
Frederick Wyatt, Esq. ... ..	44	15	3						
							6496	4	3
<b>Extraordinary Income</b> ... ..							6496	4	3
<b>Total Income</b> ... ..							71800	4	3
<b>Balance, being excess of Total Expenditure</b>									
<b>over Total Income for the year</b> ...							7624	8	10
<b>Total</b> ... ..							£79424	13	1

\* Discretionary Requests.

17. EXHIBITS

17.1. General

- (1) General - 1/1/19
- (2) General - 1/1/19
- (3) General - 1/1/19
- (4) General - 1/1/19

17.2. EXHIBITS

- (1) General - 1/1/19
- (2) General - 1/1/19

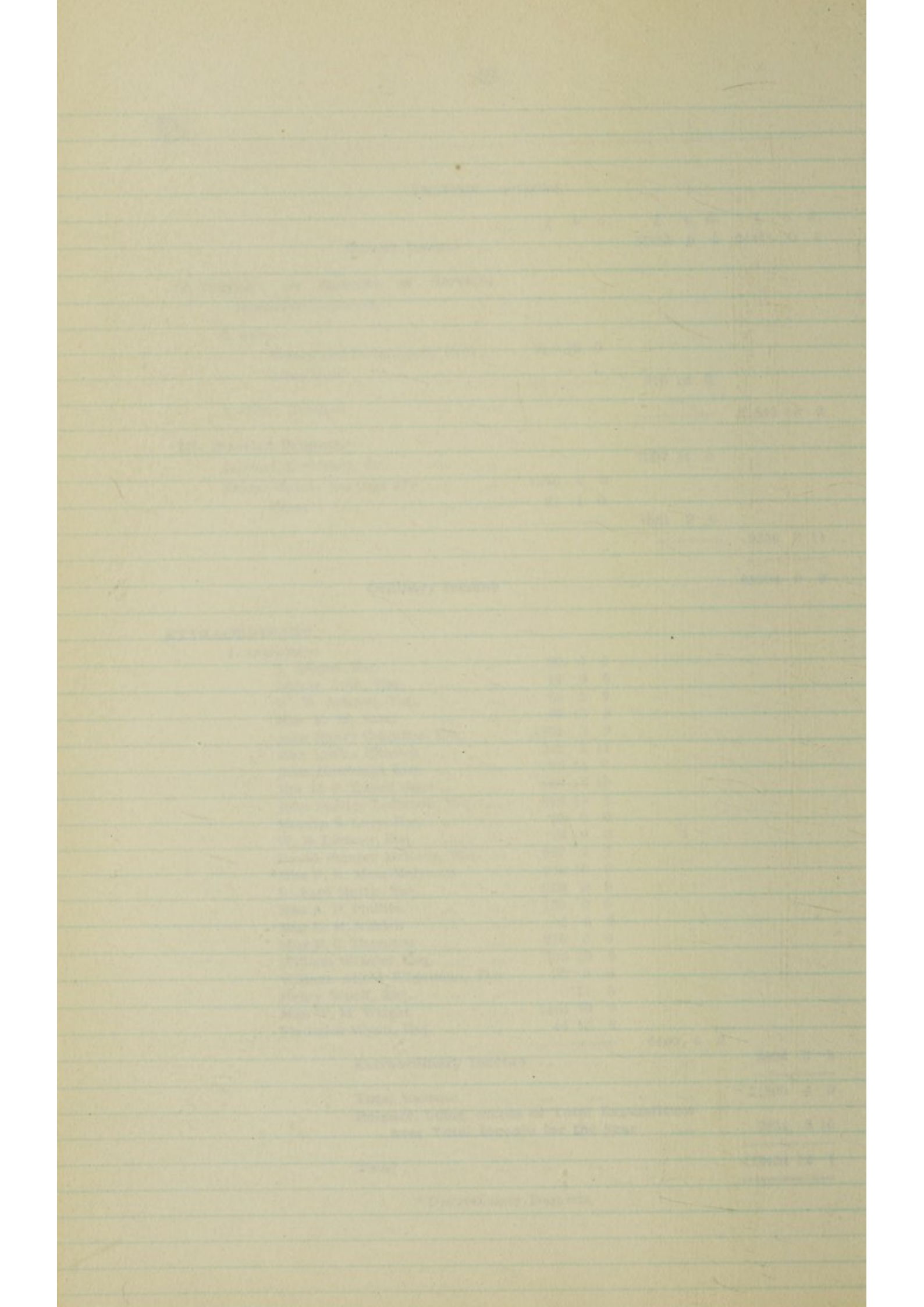

Cr.

## EXPENDITURE—continued.

	£	s.	d.	£	s.	d.
Brought forward ...				73161	5	6
<b>VII. Establishment.</b>						
Renewals and Repairs to Buildings and Plant ...				1703	6	1
<b>VIII. Finance—</b>						
(1) Interest ... ..		3	5	9		
(2) Appeals ... ..	1972		0	10		
(3) Rent ... ..	1750	11	8			
(4) Rates and Taxes ... ..	834	3	3			
				<u>4560</u>	1	6
<b>Ordinary Expenditure</b> ... ..				79424	13	1
<b>EXTRAORDINARY.</b>						
Contributions to other Institutions ... ..						—
<b>Extraordinary Expenditure</b> ... ..						—
<b>Total</b> ... ..				<u>£79424</u>	13	1

## TUBERCULOSIS DISPENSARY ACCOUNT.

*For the year ended 31st December, 1934.*

	£	s.	d.		£	s.	d.
To Grant from Paddington Borough Council, 1934	1085	0	0	By Tuberculosis Officer ...	500	0	0
				„ Locum Tenens ...	20	0	0
				„ Sister in charge ...	240	0	0
				„ Dispenser ...	20	0	0
				„ Apportionments—			
				Sister's travelling			
				expenses ...	5	0	0
				Drugs ...	50	0	0
				Equipment & Repairs	20	0	0
				Rent, Rates, Taxes			
				and Insurance ...	50	0	0
				Lighting and Heating	50	0	0
				Cleaning ...	20	0	0
				Repairs or Decoration			
				of Building ...	20	0	0
				X-Ray ...	60	0	0
				Stationery, Postage			
				Printing, Telephones			
				and Laundry ...	30	0	0
	£1085	0	0		£1085	0	0

## CHAPLAIN ENDOWMENT FUND ACCOUNT.

*For the year ended 31st December, 1934.*

	£	s.	d.		£	s.	d.
To Dividends ( <i>see page 52</i> )	34	17	4	By Chaplain, part Stipend	34	17	4

THE COLLEGE LIBRARY ENDOWMENT FUND

For the year ended 31st December 1934

To Balance b/d	£ 100 0 0	By Income	£ 100 0 0
To Income	£ 100 0 0	By Balance c/d	£ 200 0 0
Total	£ 200 0 0	Total	£ 200 0 0

FRILLA-LOX FUND ACCOUNT

For the year ended 31st December 1934

To Balance b/d	£ 100 0 0	By Income	£ 100 0 0
To Income	£ 100 0 0	By Balance c/d	£ 200 0 0
Total	£ 200 0 0	Total	£ 200 0 0

CONVULSANT FUND ACCOUNT

For the year ended 31st December 1934

To Cash in Receipts	£ 100 0 0	By Balance b/d	£ 100 0 0
To Balance b/d	£ 100 0 0	By Income	£ 100 0 0
To Income	£ 100 0 0	By Balance c/d	£ 300 0 0
Total	£ 300 0 0	Total	£ 300 0 0



DISPENSARY ACCOUNT

For the year ending 31st December, 1934

Balance forward	100 0 0
By Balance b/d	100 0 0
By Cash	10 0 0
By Receipts	10 0 0
By Sales	10 0 0
By Donations	10 0 0
By Interest	10 0 0
By Dividends	10 0 0
By Rents	10 0 0
By Other	10 0 0
By Total	100 0 0
By Balance c/d	100 0 0
By Cash	10 0 0
By Receipts	10 0 0
By Sales	10 0 0
By Donations	10 0 0
By Interest	10 0 0
By Dividends	10 0 0
By Rents	10 0 0
By Other	10 0 0
By Total	100 0 0
By Balance b/d	100 0 0
By Cash	10 0 0
By Receipts	10 0 0
By Sales	10 0 0
By Donations	10 0 0
By Interest	10 0 0
By Dividends	10 0 0
By Rents	10 0 0
By Other	10 0 0
By Total	100 0 0

ENDOWMENT FUND ACCOUNT

For the year ending 31st December, 1934

Balance forward	100 0 0
By Balance b/d	100 0 0
By Cash	10 0 0
By Receipts	10 0 0
By Sales	10 0 0
By Donations	10 0 0
By Interest	10 0 0
By Dividends	10 0 0
By Rents	10 0 0
By Other	10 0 0
By Total	100 0 0
By Balance c/d	100 0 0
By Cash	10 0 0
By Receipts	10 0 0
By Sales	10 0 0
By Donations	10 0 0
By Interest	10 0 0
By Dividends	10 0 0
By Rents	10 0 0
By Other	10 0 0
By Total	100 0 0
By Balance b/d	100 0 0
By Cash	10 0 0
By Receipts	10 0 0
By Sales	10 0 0
By Donations	10 0 0
By Interest	10 0 0
By Dividends	10 0 0
By Rents	10 0 0
By Other	10 0 0
By Total	100 0 0

### IVY COLLIER NURSES' LIBRARY ENDOWMENT FUND.

*For the year ended 31st December, 1934.*

	£	s.	d.		£	s.	d.
To Balance, 1933 ... ..	20	19	2	By Grant to Nurses' Library	10	0	0
„ Dividends ( <i>see page 52</i> )	10	0	0	„ Balance, being unex- pended Income ...	20	19	2
	<hr/>				<hr/>		
	£30	19	2		£30	19	2
	<hr/>				<hr/>		

### EMILIA COX FUND ACCOUNT.

*For the year ended 31st December, 1934.*

	£	s.	d.		£	s.	d.
To Dividends ( <i>see page 52</i> )	4	0	10	By Part cost of Award to Nursing Staff ...	4	0	10
	<hr/>				<hr/>		
	£4	0	10		£4	0	10
	<hr/>				<hr/>		

### CONVALESCENT FUND—GENERAL ACCOUNT.

*For the year ended 31st December, 1934.*

	£	s.	d.		£	s.	d.
To Cash in Secretary's hands 1st Jan., 1934 ...	60	19	9	By Loan from Bankers, 1st January, 1934 ...	31	18	8
„ Dividends ( <i>see page 52</i> )	85	13	4	„ Aid to Patients, Surgical and Optical Appliances, Fares Home, &c. ...	138	6	4
„ Transfer from George Sturge Fund Account ( <i>see page 46</i> ) ... ..	19	8	9	„ Salaries ... ..	12	10	0
„ Annual Subscriptions ( <i>see page 123</i> )... ..	2	0	0	„ Cash in Secretary's hands, Dec. 31st, 1934	40	14	6
„ Balance, Loan from Bankers ... ..	55	7	8		<hr/>		
	<hr/>				£223	9	6
	£223	9	6		<hr/>		
	<hr/>				<hr/>		

### GEORGE STURGE FUND ACCOUNT.

*For the year ended 31st December, 1934.*

	£	s.	d.		£	s.	d.
To Dividends on £972 0 0 L. & N. E. Railway 4% 1st Preference Stock (see page 52) ... ..	19	8	9	By Transfer to Conv. Fund A/c for relief of necessi- tous In-patients, and for providing for them necessary nourishment, clothing, and change of air (see page 45) ...	19	8	9
	<u>£19</u>	<u>8</u>	<u>9</u>		<u>19</u>	<u>8</u>	<u>9</u>

### WIRELESS MAINTENANCE FUND.

*For the year ended 31st December, 1934.*

	£	s.	d.		£	s.	d.
To Balance, 1933 ... ..	12	5	1	By Income and Expenditure A/c (Gifts in kind) ...	27	15	1
„ Subscriptions (see page 123) ... ..	25	0	0	„ Balance, being Cash at Bankers ... ..	9	10	0
	<u>£37</u>	<u>5</u>	<u>1</u>		<u>£37</u>	<u>5</u>	<u>1</u>

### LEWIS CARROLL MEMORIAL FUND.

*For the year ended 31st December, 1934.*

	£	s.	d.	£	s.	d.		£	s.	d.
To Balance at 1st January, 1934 ...	3138	0	11	By Badges ... ..	10	8	4			
„ Donations during 1934 :—				„ Sundries ... ..	1	14	8			
(a) General ... ..	73	8	10	„ Balance at 31st Decem- ber, 1934 ... ..	3213	7	4			
(b) Helpers of Wonder- land League ... ..	14	0	7							
(c) "Alice" Cot En- dowment ... ..	—									
	<u>87</u>	<u>9</u>	<u>5</u>							
(See page 138)										
	<u>£3225</u>	<u>10</u>	<u>4</u>		<u>£3225</u>	<u>10</u>	<u>4</u>			

EXTENSION APPEAL FUND,

For the year ended 31st December, 1954.

BY APPOINTMENT		BY APPOINTMENT	
Balance forward 1953	1,000 0	Income	100 0
Donations	1,000 0	Grants	100 0
Subscriptions	1,000 0	Interest	100 0
Other income	1,000 0	Transfer from	1,000 0
Total	4,000 0	Total	4,000 0

PAY ROLL ACCOUNT,

For the year ended 31st December, 1954.

BY APPOINTMENT		BY APPOINTMENT	
Balance forward 1953	1,000 0	Income	100 0
Donations	1,000 0	Grants	100 0
Subscriptions	1,000 0	Interest	100 0
Other income	1,000 0	Transfer from	1,000 0
Total	4,000 0	Total	4,000 0

ESTATE ACCOUNT,

For the year ended 31st December, 1954.

BY APPOINTMENT		BY APPOINTMENT	
Balance forward 1953	1,000 0	Income	100 0
Donations	1,000 0	Grants	100 0
Subscriptions	1,000 0	Interest	100 0
Other income	1,000 0	Transfer from	1,000 0
Total	4,000 0	Total	4,000 0

RESERVE ACCOUNT,

For the year ended 31st December, 1954.

BY APPOINTMENT		BY APPOINTMENT	
Balance forward 1953	1,000 0	Income	100 0
Donations	1,000 0	Grants	100 0
Subscriptions	1,000 0	Interest	100 0
Other income	1,000 0	Transfer from	1,000 0
Total	4,000 0	Total	4,000 0

GEORGE JUNIOR FUND ACCOUNT

For the year ended 31st December, 1934

£		s		d	
To Balance at 1st January, 1934	10	0	0		
To Income of 1934	10	0	0		
To Interest on Investments	10	0	0		
To Dividends	10	0	0		
To Other Income	10	0	0		
To Total	50	0	0		
By Expenditure on Investments	10	0	0		
By Expenditure on Other Accounts	10	0	0		
By Expenditure on Maintenance	10	0	0		
By Expenditure on Other	10	0	0		
By Total	50	0	0		

WILLIAM MAINTENANCE FUND

For the year ended 31st December, 1934

£		s		d	
To Balance at 1st January, 1934	10	0	0		
To Income of 1934	10	0	0		
To Interest on Investments	10	0	0		
To Dividends	10	0	0		
To Other Income	10	0	0		
To Total	50	0	0		
By Expenditure on Investments	10	0	0		
By Expenditure on Other Accounts	10	0	0		
By Expenditure on Maintenance	10	0	0		
By Expenditure on Other	10	0	0		
By Total	50	0	0		

LEWIS GARRARD MEMORIAL FUND

For the year ended 31st December, 1934

£		s		d	
To Balance at 1st January, 1934	10	0	0		
To Income of 1934	10	0	0		
To Interest on Investments	10	0	0		
To Dividends	10	0	0		
To Other Income	10	0	0		
To Total	50	0	0		
By Expenditure on Investments	10	0	0		
By Expenditure on Other Accounts	10	0	0		
By Expenditure on Maintenance	10	0	0		
By Expenditure on Other	10	0	0		
By Total	50	0	0		

## EXTENSION APPEAL FUND.

For the year ended 31st December, 1934.

	£	s.	d.	£	s.	d.	£	s.	d.
To Balance at 1st January, 1934	...	...	...	...	...	...	12503	8	4
„ Donations during 1934 ( <i>see</i> page 126)	...	...	...	46402	1	0			
„ Festival Dinner ( <i>see</i> page 138)	39181	15	6						
<i>Less</i> Expenses	...	1478	14	1					
				37703	1	5			
							84105	2	5
„ Dividends ( <i>see</i> page 53)	...	...	...	...	...	...	373	4	7
„ Interest	...	...	...	...	...	...	19	14	6
(In addition, amounts totalling £3879 19s. 10d. for the Festival Dinner and £6923 14s. 7d. for the Extension Appeal have been promised or are due under covenant deeds during future years.)									
							<u>£97001</u>	<u>9</u>	<u>10</u>
By Appeal Expenses—									
Salaries	...	...	...	424	16	3			
Printing and Stationery	...	...	...	4	1	3			
Postages, &c.	...	...	...	10	14	11			
Share of cost of Opening Ceremony of New Building	120	3	4						
„ Expenditure on the New Extension during 1934	...	...	...	3956	9	0			
„ Transfer to Pay Bed Block Account	...	...	...	20000	0	0			
„ Loss on Redemption of Stock	...	...	...	60	4	3			
„ Balance at 31st December, 1934	...	...	...	72425	0	10			
							<u>£97001</u>	<u>9</u>	<u>10</u>

## PAY BED BLOCK ACCOUNT.

For the year ended 31st December, 1934.

	£	s.	d.	£	s.	d.
To Transfer from Extension Appeal Fund	20000	0	0	By Balance at 31st December, 1934	...	50031 10 1
„ Donation from Anonymous Donor earmarked for Pay Bed Block Account ( <i>see</i> page 126)	...	...	30000 0 0			
„ Interest	...	...	31 10 1			
			<u>£50031 10 1</u>			<u>£50031 10 1</u>

## ESTATE ACCOUNT.

For the year ended 31st December, 1934.

	£	s.	d.	£	s.	d.	£	s.	d.
To Rents due for the Year	...	...	2333 15 8	By Estate Expenses—					
				Renewals and Repairs	73	2	1		
				Insurance	...	...	7	2	4
				Rates	...	...	244	15	1
				Sundries	...	...	—		
							324	19	6
				„ Administrative Expenses—					
				Salaries	...	...	150	0	0
				Law Expenses	...	...	1	7	6
				Sundries	...	...	27	0	2
							178	7	8
				„ Balance transferred to Income and Expenditure Account under “Invested Property” ( <i>see</i> page 42)	1830	8	6		
			<u>£2333 15 8</u>				<u>£2333 15 8</u>		

## BALANCE SHEET as

		LIABILITIES.								
		£	s.	d.	£	s.	d.	£	s.	d.
<b>1. SUNDRY CREDITORS.</b>										
(1) General Fund	...							9721	14	10
<b>2. LOANS TO HOSPITAL—</b>										
(1) General Fund (Bank overdraft—secured)	...							52008	12	5
(2) Convalescent Fund (Bank Overdraft)	...							55	7	8
										52064 0 1
<b>3. CAPITAL ACCOUNTS—</b>										
(A) Hospital Endowments—										
Balance as per last Account	...				123747	2	3			
Chaplain Endowment Fund	...				1000	0	0			
Add Donations received during the year	(see page 124)—									
Vernon E. Ravenscroft, Esq.	1000	0	0							
Mrs. E. Eadie	...	500	0	0						
Sir Henry Harris	...	500	0	0						
Paramount Philanthropic Society	...	100	0	0						
Reuben Smith, Esq.	...	71	2	7						
Miss H. Rodocanachi	...	50	0	0						
Hammersmith and North Kensington Licensed Victualler's Endowment	...	6	6	8						
Old Patients' Association Endowment	...	212	0	1						
Queen's Park Rangers Football Club Endowment—9th Instalment	...	101	7	9						
					2540	17	1			
(B) Special Funds—								127287	19	9
Convalescent Fund	...				3693	13	4			
Emilia Cox Fund	...				114	3	6			
Ivy Collier Nurses' Library Endowment Fund	...				200	0	0			
								4007	16	10
(C) Buildings and Equipment Funds—										
Balance as per last Account	...				118624	5	4			
Add Donations received during the year (see page 124)	...	114105	2	5						
Add Dividends and Interest	...	424	9	2						
					£	s.	d.	114529	11	7
Less Expenses	559	15	9							
„ Loss on Redemption of Stock	60	4	3							
					620	0	0			
					113909	11	7			
								232533	16	11
(D) General Fund—										
Balance as per last Account	...				107096	3	4			
Less Excess of Expenditure over Income for 1934 (see page 42)	...	7624	8	10						
„ Depreciation on Leases	...	193	0	0						
					7817	8	10			
								99278	14	6
(E) Suspense Funds—										
(1) Wireless Maintenance Fund (see page 46)	...							9	10	0
(2) Lewis Carroll Memorial Fund—										
Balance as per last Account	...	3138	0	11						
Donations received during 1934 (see page 126)	...	87	9	5						
Less Expenses	...	12	3	0						
					75	6	5			
					3213	7	4			
								3222	17	4
								466331	5	4
<b>4. UNEXPENDED INCOME BALANCES OF SPECIAL FUNDS—</b>										
Ivy Collier Nurses' Library Endowment Fund	...							20	19	2
								£528137	19	5

at 31st December, 1934.

ASSETS.

CASH AT BANK AND IN HAND

(a) Cash at Bank	10 15 0	
(b) Cash in Hand	20 10 0	

DEBITORS AND CREDITORS

(a) Debtors		
(b) Creditors		

STOCKS OF UNISSUED SHARES ON HAND

ACCUMULATED PROFITS

(a) General Fund		
(b) Reserve and Contingency Fund		
(c) Reserve for Depreciation		

INTERNATIONAL

INVESTMENTS AT HOME

(a) Investments in the form of		
(i) Shares in Companies		
(ii) Bonds		
(b) General Fund		
(c) Reserve for Depreciation		
(d) Reserve for Contingencies		
(e) Reserve for Depreciation		
(f) Reserve for Contingencies		
(g) Reserve for Depreciation		
(h) Reserve for Contingencies		
(i) Reserve for Depreciation		
(j) Reserve for Contingencies		

LANDS, BUILDINGS AND EQUIPMENT OF THE HOSPITAL

(a) Lands		
(b) Buildings		
(c) Equipment		

The following is a list of the lands, buildings and equipment of the Hospital as at 31st December 1934.

The above statement of assets shows that the Hospital has a total of £100,000 in assets, consisting of cash at bank and in hand, stocks of unissued shares on hand, accumulated profits, investments at home, lands, buildings and equipment of the hospital, and international assets.



BALANCE SHEET

ASSETS  
1. CASH AND DEPOSITS  
2. RECEIVABLES  
3. INVENTORY

LIABILITIES  
1. ACCOUNTS PAYABLE  
2. DEBTS

EQUITY  
1. CAPITAL  
2. RESERVES

1. CAPITAL  
2. RESERVES

1. CAPITAL  
2. RESERVES

1. CAPITAL  
2. RESERVES

1. CAPITAL  
2. RESERVES

1. CAPITAL  
2. RESERVES

1. CAPITAL  
2. RESERVES

1. CAPITAL  
2. RESERVES

1. CAPITAL  
2. RESERVES

at 31st December, 1934.

## ASSETS.

	£	s.	d.	£	s.	d.	£	s.	d.
<b>1. CASH AT BANK AND IN HAND—</b>									
On Account of									
(A) Endowments ... ..				2686	5	0			
(B) Special Funds—									
Convalescent Fund ... ..	40	14	6						
Ivy Collier Nurses' Library En- dowment Fund ... ..	20	19	2						
					61	13	8		
(C) Buildings and Equipment Funds ... ..				107177	11	9			
(D) General Funds—									
(a) General ... ..				438	2	4			
(b) Re-investments Suspense Account ... ..				10346	16	4			
(E) Suspense Funds—									
(1) Wireless Maintenance Fund ... ..	9	10	0						
(2) Lewis Carroll Memorial Fund ... ..	3213	7	4						
					3222	17	4		
							123933	6	5
<b>2. STOCKS OF UNISSUED STORES ON HAND</b> ... ..							1537	14	6
<b>3. SUNDRY DEBTORS—</b>									
General Fund ... ..				1964	14	11			
Buildings and Equipment Fund ... ..				263	19	7			
Convalescent Fund (Deficiency) ... ..				14	13	2			
							2243	7	8
<b>4. INTERNAL LOANS—</b>									
<b>5. INVESTMENTS (AT COST)—</b>									
(As detailed on pages 50 to 53.)									
(A) Hospital Endowments (see page 50)	123601	14	9						
Chaplain Endowment Fund (see page 52) ... ..	1000	0	0						
					124601	14	9		
(B) Special Funds (see page 52) ... ..					4007	16	10		
(C) Buildings and Equipment Funds (see page 52) ... ..					15437	15	10		
(D) General Funds—									
Balance as per last Account ... ..	58649	8	9						
Add value of Investments acquired	174	0	0						
					58823	8	9		
							202870	16	2
(E) Suspense Funds ... ..									
<b>6. LANDS, BUILDINGS AND EQUIPMENT OF THE HOSPITAL—</b>									
Expenditure from 1st January, 1908, to 31st December, 1933 ... ..				191821	15	1			
Expenditure during the year to 31st December, 1934—									
New Extension Scheme ... ..				5923	19	7			
					197745	14	8		
Deduct Depreciation on Leases ... ..					193	0	0		
							197552	14	8
(The Cost of the Site, Buildings and Equipment of the Hospital prior to 1st January, 1908, and the cost of Buildings and Equipment of the Pathological Institute and the Medical School are not included in this Balance Sheet.)									
							<u>£528137</u>	<u>19</u>	<u>5</u>

We have examined the above Balance Sheet and the foregoing Income and Expenditure Accounts, and having compared them with the books and records of the Hospital, we find them to be in accordance therewith. We have verified the Investments and Bank Balances.

To the best of our knowledge and belief the Regulations of the Revised Uniform System of Hospital Accounts as adopted by the Central Funds have been followed in the preparation of the Accounts.

PRICE, WATERHOUSE &amp; CO.,

Chartered Accountants.

12th March, 1935.

## SCHEDULE OF INVESTMENTS, 31st December, 1934.

Amount of Stock.		ENDOWMENTS.	Gross Income.		Cost Price of value when acquired.	
£	s. d.		£	s. d.	£	s. d.
2090	0 0	London Transport 4½% "T.F.A." Stock ...	"Margaret Anderson" Ward (1923) ... { 94 1 0		2011	15 4
1501	3 5	India 4½% Stock, 1950-55 ...	"H. A. W. Andrews" (1908) ... { 67 11 0		1279	18 0
283	3 1	India 3½% Stock ...	"Major Frank A. Ball" (1903) ... 9 18 0		286	0 0
980	11 6	Met. Water Board 3% "B" Stock ...	"B. I. Barnato" Bed (1897) ... 29 8 4		1000	0 0
623	15 7	Conversion Loan 5% 1944-64... "Lillie Barnato" Cot (1903) ... 31 3 8			1000	0 0
496	0 0	Met. Water Board 3% "B" Stock ...	"Bernhard Baron" Cot (1926) ... 48 14 4		1000	0 0
974	6 6	Union of S. Africa 5% Inscr. Stock, 1945-75 ...	"Sarah Beach" Bed (1899) ... 26 13 4		1000	0 0
1066	12 3	Liverpool Corp., 2½% Stock, 1923 ...	"Dr. Edwin Beaton" Bed (1925) ... 46 1 2		1000	0 0
1535	7 1	Met. Water Board 3% "B" Stock ...	"Belleville" Ward (1907) ... 17 11 0		500	0 0
501	10 4	Vict. 3½% Cons. Inscr. Stk. 1929-49 ...	"Col. Chas. Bird" Cot (1906) ... 15 18 2		500	0 0
530	9 11	Met. Water Board 3% "B" Stock ...	"Maj. George Horatio Brand" Bed (1914) ... 40 0 0		1000	0 0
999	18 0	Canada 4% Regd. Stk. 1940-60 ...	"Buckingham Memorial" Cot (1899) ... 16 15 8		500	0 0
335	14 7	Conversion Loan 5% 1944-64... "Mary Carbutt" Bed (1918) ... 52 12 6			1000	0 0
1052	12 8	Conversion Loan 5% 1944-64... "David Martin Currie" Endowment ... 135 9 0			2670	6 0
3870	0 0	N.Z. 3½% Inscr. Stock, 1940 ...	"W. W. and M. A. Deloitte" Bed (1905) ... 30 13 6		1000	0 0
1022	13 6	Met. Water Board 3% "B" Stock ...	"Emile and Marianne de Royer" Bed (1909) ... 36 5 4		1000	0 0
1036	4 4	Gold Coast Govt. 3½% Inscribed Stock, 1934-59 ...	"A. J. Dettmar" (1902) ... 347 16 4		9387	13 4
6956	7 2	Conversion Loan 5% 1944-6 ...	"Mr. and Mrs. C. W. Drabble" Bed (1926) ... 49 11 2		1000	0 0
991	4 6	Wolverhampton Corp. 5% Regd. Stk., 1946-56 ...	"Elizabeth Dunn" Cot (1926) ... 23 10 6		500	0 0
588	3 4	Funding Loan 4%, 1960-90 ...	"B. A. Elkin" Bed (1904) ... 32 4 8		830	0 0
921	0 0	Bengal & North-Western Railway Co., 3½% Pref. ...	"James Baumgardt Eimslie" Fund (1926) ... 49 11 2		1000	0 0
991	4 6	London County 5% Cons. Stk., 1940-60 ...	"Dr. Thomas FitzPatrick" Bed (1901) ... 48 9 0		1000	0 0
969	1 3	Vict. 5% Inscr. Stk. 1945-75 ...	"Emma Lucy Flemming" Beds (1899)(5) ... 135 6 4		5000	0 0
5412	13 5	L.C.C. 2½% Stock ...	"Margaret Fothergill-Robinson" Cot(1914) ... 20 14 6		500	0 0
518	1 8	Commonwealth of Australia 4% Reg. Stock 1955-70 ...	"Dr. John Foulerton" (1919) ... 5 0 0		94	6 3
100	0 0	Conversion Loan 5% 1944-64... "Charles Fox" Bed (1932) ... 42 7 10			1000	0 0
1413	5 9	Met. Water Board 3% "B" Stk. ...	"Winifred Foyer" Cot (1927) ... 25 0 0		500	0 0
500	0 0	Taf Fechan Water Supply Board 5% Red. Regd. Deb. Stock 1946-66 ...	"George F. Frooms" Bed (1902) ... 29 0 8		1000	0 0
1161	0 11	India 2½% Stock ...	"Mary Ann Frooms" Bed (1902) ... 49 15 2		1000	0 0
998	5 1	Australia 3½% Reg. 1954-59 ...	"Arnold Gabriel" Bed (1896) ... 31 5 10		1000	0 0
625	17 4	Conversion Loan 5% 1944-64... "Arnold and Jane Gabriel Memorial" Bed (1931) ... 21 15 2			511	18 8
725	7 3	Met. Water Board 3% "B" Stock ...	"William Gosden" Bed (1929) ... 50 0 2		1000	0 0
1000	4 11	Conversion Loan 5% 1944-64... "Robert M. Greenwood" Bed (1917) ... 52 12 10			1000	0 0
1052	19 5	Conversion Loan 5% 1944-64... "Frederick Harold Hand" Cot (1907) ... 18 3 2			500	0 0
518	15 1	Straits Settlements 3½% Inscribed Stock 1937-67 ...	"H. A. Harben" Bed (1910) ... 36 11 2		1000	0 0
914	0 0	London Midland & Scottish Rly., 4% Deb. Stock ...	"Thomas Kincaid Hardie" Bed (1901)... 48 9 0		1000	0 0
969	1 3	Vict. 5% Inscr. Stk. 1945-75 ...	"Lady Harris" Cot (1934) ... 7 18 4		500	0 0
527	13 0	Met. Water Board 3% "B" Stock ...	"Wolf Harris" (1909) ... 10 10 0		292	10 0
300	0 0	W. Australia 3½% Inscr. Stk. 1935-55 ...	"Alfred and Clara Heath" Bed (1915) ... 53 12 6		1072	12 11
1072	9 11	Govt. of Commonwealth of Aust. 5% Reg. 1935-45 ...	"C. A. Heimann" Bed (1920) ... 50 0 0		1000	0 0
1000	0 0	Conversion Loan 5% 1944-64... "Dora Fletcher Hunt" Bed (1932) ... 16 0 0			400	0 0
400	0 0	Southern Railway 4% Red. Deb. Stock 1962/7 ...	"Jack Kesterton" Cot (1925) ... 24 19 4		500	0 0
499	6 3	Union of S. Africa 5% Inscr. Stock 1945-75 ...	"Sam Heilbut" Bed (1914) ... 24 14 11		1000	0 0
1046	2 0	Union of S. Africa, 3½% Inscr. Stock 1955-65 ...	"William Brown Hextall" Bed (1924) ... 44 3 10		1000	0 0
1262	12 11	Conversion Loan 3½% ...	"Robert Hilder" Endowment (1929) ... { 218 16 0		4375	0 0
4376	1 7	Conversion Loan 5% 1944-64... "Sydney Hillier" Bed (1930) ... 49 10 6			1000	0 0
630	0 0	Southern Rly. 5% Red. Guar. Pref. 1957 ...	"Lillian Holland" Ward (1898) ... 31 16 4		1000	0 0
990	12 3	Conversion Loan 5% 1944-64... "William Hollins" (1869) ... 17 10 10			500	0 0
636	9 6	Conversion Loan 5% 1944-64... "Henry Wallace Hornby" Endowment(1923) ... 4 16 10			97	10 0
350	17 6	Conversion Loan 5% 1944-64... "Sir John Howard" Endowment (1928) ... 25 0 0			508	15 0
96	18 9	Govt. of Commonwealth of Aust., 5% Reg. 1935-45 ...	"Francis Jacox" Beds (5) (1895-7) ... 159 14 10		5000	0 0
500	0 0	Conversion Loan 5% 1944-64... "Mary Janet Jacox" Bed (1894) ... 35 1 8			1000	0 0
3194	16 6	Conversion Loan 5% 1944-64... "Henry George Jessel" Cot (1895) ... 16 10 6			500	0 0
701	15 0	Conversion Loan 5% 1944-64... "Jobson" Bed (1901) ... 28 12 10			1000	0 0
330	11 10	Conversion Loan 5% 1944-64... "Woolf Josi" Bed (1898) ... 31 16 4			1000	0 0
954	16 2	Met. Water Board 3% "B" Stock ...				
636	9 6	Conversion Loan 5% 1944-64... "Forward" ... 2713 13 9			68423	5 6

Year	Month	Day	Event	Amount	Balance
1917	Jan	1	...	...	...
1917	Jan	2	...	...	...
1917	Jan	3	...	...	...
1917	Jan	4	...	...	...
1917	Jan	5	...	...	...
1917	Jan	6	...	...	...
1917	Jan	7	...	...	...
1917	Jan	8	...	...	...
1917	Jan	9	...	...	...
1917	Jan	10	...	...	...
1917	Jan	11	...	...	...
1917	Jan	12	...	...	...
1917	Jan	13	...	...	...
1917	Jan	14	...	...	...
1917	Jan	15	...	...	...
1917	Jan	16	...	...	...
1917	Jan	17	...	...	...
1917	Jan	18	...	...	...
1917	Jan	19	...	...	...
1917	Jan	20	...	...	...
1917	Jan	21	...	...	...
1917	Jan	22	...	...	...
1917	Jan	23	...	...	...
1917	Jan	24	...	...	...
1917	Jan	25	...	...	...
1917	Jan	26	...	...	...
1917	Jan	27	...	...	...
1917	Jan	28	...	...	...
1917	Jan	29	...	...	...
1917	Jan	30	...	...	...
1917	Jan	31	...	...	...
1917	Feb	1	...	...	...
1917	Feb	2	...	...	...
1917	Feb	3	...	...	...
1917	Feb	4	...	...	...
1917	Feb	5	...	...	...
1917	Feb	6	...	...	...
1917	Feb	7	...	...	...
1917	Feb	8	...	...	...
1917	Feb	9	...	...	...
1917	Feb	10	...	...	...
1917	Feb	11	...	...	...
1917	Feb	12	...	...	...
1917	Feb	13	...	...	...
1917	Feb	14	...	...	...
1917	Feb	15	...	...	...
1917	Feb	16	...	...	...
1917	Feb	17	...	...	...
1917	Feb	18	...	...	...
1917	Feb	19	...	...	...
1917	Feb	20	...	...	...
1917	Feb	21	...	...	...
1917	Feb	22	...	...	...
1917	Feb	23	...	...	...
1917	Feb	24	...	...	...
1917	Feb	25	...	...	...
1917	Feb	26	...	...	...
1917	Feb	27	...	...	...
1917	Feb	28	...	...	...
1917	Feb	29	...	...	...
1917	Feb	30	...	...	...
1917	Mar	1	...	...	...
1917	Mar	2	...	...	...
1917	Mar	3	...	...	...
1917	Mar	4	...	...	...
1917	Mar	5	...	...	...
1917	Mar	6	...	...	...
1917	Mar	7	...	...	...
1917	Mar	8	...	...	...
1917	Mar	9	...	...	...
1917	Mar	10	...	...	...
1917	Mar	11	...	...	...
1917	Mar	12	...	...	...
1917	Mar	13	...	...	...
1917	Mar	14	...	...	...
1917	Mar	15	...	...	...
1917	Mar	16	...	...	...
1917	Mar	17	...	...	...
1917	Mar	18	...	...	...
1917	Mar	19	...	...	...
1917	Mar	20	...	...	...
1917	Mar	21	...	...	...
1917	Mar	22	...	...	...
1917	Mar	23	...	...	...
1917	Mar	24	...	...	...
1917	Mar	25	...	...	...
1917	Mar	26	...	...	...
1917	Mar	27	...	...	...
1917	Mar	28	...	...	...
1917	Mar	29	...	...	...
1917	Mar	30	...	...	...
1917	Mar	31	...	...	...
1917	Apr	1	...	...	...
1917	Apr	2	...	...	...
1917	Apr	3	...	...	...
1917	Apr	4	...	...	...
1917	Apr	5	...	...	...
1917	Apr	6	...	...	...
1917	Apr	7	...	...	...
1917	Apr	8	...	...	...
1917	Apr	9	...	...	...
1917	Apr	10	...	...	...
1917	Apr	11	...	...	...
1917	Apr	12	...	...	...
1917	Apr	13	...	...	...
1917	Apr	14	...	...	...
1917	Apr	15	...	...	...
1917	Apr	16	...	...	...
1917	Apr	17	...	...	...
1917	Apr	18	...	...	...
1917	Apr	19	...	...	...
1917	Apr	20	...	...	...
1917	Apr	21	...	...	...
1917	Apr	22	...	...	...
1917	Apr	23	...	...	...
1917	Apr	24	...	...	...
1917	Apr	25	...	...	...
1917	Apr	26	...	...	...
1917	Apr	27	...	...	...
1917	Apr	28	...	...	...
1917	Apr	29	...	...	...
1917	Apr	30	...	...	...
1917	Apr	30	...	...	...

40

SCHEDULE OF INVESTMENTS, 31st Dec 1931

Account	Description	Amount	Value
100	...	...	...
101	...	...	...
102	...	...	...
103	...	...	...
104	...	...	...
105	...	...	...
106	...	...	...
107	...	...	...
108	...	...	...
109	...	...	...
110	...	...	...
111	...	...	...
112	...	...	...
113	...	...	...
114	...	...	...
115	...	...	...
116	...	...	...
117	...	...	...
118	...	...	...
119	...	...	...
120	...	...	...
121	...	...	...
122	...	...	...
123	...	...	...
124	...	...	...
125	...	...	...
126	...	...	...
127	...	...	...
128	...	...	...
129	...	...	...
130	...	...	...
131	...	...	...
132	...	...	...
133	...	...	...
134	...	...	...
135	...	...	...
136	...	...	...
137	...	...	...
138	...	...	...
139	...	...	...
140	...	...	...
141	...	...	...
142	...	...	...
143	...	...	...
144	...	...	...
145	...	...	...
146	...	...	...
147	...	...	...
148	...	...	...
149	...	...	...
150	...	...	...
151	...	...	...
152	...	...	...
153	...	...	...
154	...	...	...
155	...	...	...
156	...	...	...
157	...	...	...
158	...	...	...
159	...	...	...
160	...	...	...
161	...	...	...
162	...	...	...
163	...	...	...
164	...	...	...
165	...	...	...
166	...	...	...
167	...	...	...
168	...	...	...
169	...	...	...
170	...	...	...
171	...	...	...
172	...	...	...
173	...	...	...
174	...	...	...
175	...	...	...
176	...	...	...
177	...	...	...
178	...	...	...
179	...	...	...
180	...	...	...
181	...	...	...
182	...	...	...
183	...	...	...
184	...	...	...
185	...	...	...
186	...	...	...
187	...	...	...
188	...	...	...
189	...	...	...
190	...	...	...
191	...	...	...
192	...	...	...
193	...	...	...
194	...	...	...
195	...	...	...
196	...	...	...
197	...	...	...
198	...	...	...
199	...	...	...
200	...	...	...

Amount of Stock		ENDOWMENTS—continued.		Gross Income.			Cost Price or value when acquired.			
£	s. d.			£	s. d.	£	s. d.	£	s. d.	
				Forward	2713	13	9	68423	5	6
503	1	11	Vict. 3½% Cons. Inscr. Stk. 1929-49	"The Ladies' Association" Cot (1906)	17	12	2	500	0	0
500	2	6	Conversion Loan 5% 1944-64	"The Ladies' Association" Cot (1929)	25	0	0	500	0	0
1042	0	0	London Transport 4½% "T.F.A." Stock	"T. G. Langham" Bed (1923)	46	17	8	1000	0	0
992	1	1	Met. Water Board 3% "B" Stock	"Georgiana Liddell" Bed (1903)	29	15	2	1000	0	0
35	19	9	Conversion Loan 5% 1944-64	"G. E. B. Lousada" (1892)	1	16	0	50	0	0
1008	0	0	Southern Rly. 5% Red. Guar. Pref. 1957	"Major-General Thomas Lowndes" Bed (1930)	50	8	0	1000	0	0
1013	2	8	Met. Water Board 3% "B" Stock	"Bertha Gravert Lundgren" Bed (1902)	30	7	10	1000	0	0
1596	14	7	Met. Water Board 3% "B" Stock	"R. L. Lundgren" Bed (1918)	47	18	0	1000	0	0
842	0	0	London Midland & Scottish Rly., 4% Pref. Stock	"Lusk" Bed (1910)	33	13	7	900	0	0
454	12	8	Australia 3½% Reg. 1954-59	"Mary Lynch" Cot (1901)	22	13	2	450	0	0
197	19	3	Govt. of Com. of Australia 5% Reg. Stock 1945-75	"Malden" Bed (1928)	9	18	0	200	0	0
375	5	4	Conversion Loan 5% 1944-64	"Ellen Markland" (1875)	18	15	2	500	0	0
530	9	11	Met. Water Board 3% "B" Stock	"El Marquis de Misa" Cot (1906)	15	18	2	500	0	0
696	15	11	Met. Water Board 3% "B" Stock	"Constance Mitchell" Cot (1931)	20	18	2	500	0	0
1435	12	1	Conversion Loan 5% 1944-64	"George Moore" (1877)	71	15	6	2000	0	0
61	13	7	Met. Water Board 3% "B" Stock	"Rev. A. S. W. Moore" (1924)	1	17	0	40	0	0
1225	0	0	L. & N. E. Rly. 3% Deb. Stk.	"Captain H. B. Murray" Bed (1910)	36	15	0	1000	0	0
675	0	6	W. Aust. Govt. 4½% 1935-65	"Princess Mary" Cot (1923)	30	7	6	624	10	0
588	3	4	Funding Loan 4%, 1960-90	"Old Patients' Association" Cot (1926)	23	10	6	500	0	0
499	12	8	Conversion Loan 5% 1944-64	"Old Patients' Association" Cot (1929)	24	19	6	500	0	0
1000	0	0	Southern Railway 4% Red. Deb. Stock 1962/7	"Old Patients' Association" Bed (1932)	40	0	0	1000	0	0
1058	1	11	Met. Water Board 3% "B" Stock	"Old Patients' Association" Bed (1934)	15	17	5	1000	0	0
991	4	7	Wolverhampton Corp. 5% Red. Stock, 1946-56	"Margaret Parish" Bed	49	11	2	1000	0	0
1114	1	0	Funding Stock 4% 1960-90	"Hannah Penn" Bed (1928)	44	11	2	1000	0	0
900	4	5	Conversion Loan, 5% 1944-64	"Dr. John Pitchall" Bed (1929)	45	0	2	900	0	0
964	9	10	Met. Water Board 3% "B" Stock	"J. E. Ralli" Bed (1900)	28	18	8	1000	0	0
964	9	11	Met. Water Board 3% "B" Stock	"Mimina J. Ralli" Bed (1900)	28	18	8	1000	0	0
233	6	6	India 3% Stock	"George C. Raphael" (1895)	7	0	0	250	0	0
664	6	11	Conversion Loan 5% 1944-64	"Helene Raphael" Bed (1899)	33	4	4	1000	0	0
623	15	7	Conversion Loan 5% 1944-64	"Henrietta Raphael" Bed (1897)	31	3	8	1000	0	0
526	6	3	Conversion Loan 5% 1944-64	"Josephine Raphael" Cot (1916)	26	6	2	500	0	0
1066	11	2	Met. Water Board 3% "B" Stock	"C. A. Ravenscroft" Bed (1934)	15	19	11	1000	0	0
500	2	6	Conversion Loan 5% 1944-64	"Reese-Grant" Cot (1929)	25	0	0	500	0	0
5528	6	9	Conversion Loan 5% 1944-64	"Aubrey Robinson" Beds (5) (1920)	276	8	4	5000	0	0
968	2	7	Met. Water Board 3% "B" Stock	"M. E. Rodocanachi" Bed (1901)	29	0	10	1000	0	0
332	3	1	Conversion Loan 5% 1944-64	"M. G. E. Rodocanachi" Cot (1899)	16	12	2	500	0	0
963	13	1	L.C.C. 3½% Stock	"W. and S. Roper" Bed (1908)	33	14	8	970	8	4
1223	2	5	New South Wales 3% Stock 1935	"Mary Rous" Cot (1927)	36	13	10	1000	0	0
2105	5	3	Conversion Loan 5% 1944-64	"Leopold Salomons" Beds (2) (1918)	105	5	2	2000	0	0
1022	13	5	Met. Water Board 3% "B" Stock	"Alfred Scorer" Bed (1905)	30	13	6	1000	0	0
988	0	0	London Transport 4½% "T.F.A." Stock	"William Shepherd" Bed (1923)	44	9	2	1000	0	0
500	13	0	Ceylon 4% Inscr. Stk. 1939-59	"The Shilling Fund" Cot (1914)	20	0	6	500	1	7
1066	12	3	Liverpool Corp. 2½% Stock, 1923	"Ford Cavalier Simpson" Bed (1899)	26	13	2	1000	0	0
500	2	6	Conversion Loan 5% 1944-64	"Louis Sinclair" Bed (1930)	25	0	0	500	0	0
746	3	11	Met. Water "B" 3%		22	7	8	500	0	0
1751	0	0	Southern Rly. 5% Pref. 1964		87	11	0	1787	9	1
667	9	7	Straits Settlements 4½% Stock, 1935-45	"Sportsmen's" Beds (5) (1922-23-24)	30	0	8	632	10	0
1877	10	2	Conver. Stock, 3½% 1961		65	14	4	1382	10	0
1165	2	1	Govt. of Commonwealth of Aust. 5% Reg. Stk. 1935-45		58	5	0	1165	19	2
555	19	2	Govt. of Com. of Australia 5% Reg. Stk 1945-75	"Sportsmen's" Cot (1926)	27	16	0	570	13	0
1006	4	9	Vict. 3½% Inscr. Stk. 1929-49	"Helen Sophie Stevenson" Bed (1907)	35	4	6	1000	0	0
635	4	0	Conversion Loan 5% 1944-64	"Alexander Stewart" Bed (1897)	31	15	2	1000	0	0
492	0	0	L.M.S. Rly. 5% Pref. (1955)	"Stock Exchange Dramatic and Operatic Society" Cot (1925)	24	12	0	500	0	0
300	0	0	S. Aust. Cons. Inscr. 3% Stk	"A. W. Stokes" (1920)	9	0	0	147	0	0
529	11	3	Met. Water Board 3% "B" Stock	"The Students" Cot (1906 to 1908)	15	17	8	501	18	0
1245	15	11	Conversion Loan 5% 1944-64	"Thurburn" Beds (2) (1897)	62	5	8	2000	0	0
249	6	6	Straits Settlements 3½% In-scribed Stock 1937-67	"Frederick Todd" Fund (1908)	8	14	6	250	0	0
791	9	6	Straits Settlements 4½% 1935-45	"Sir Henry William Verey, Kt., and Judge Amyas Philip Longstaffe" Cot (1922)	35	12	4	750	0	0
485	1	8	Vict. 5% Inscr. Stk. 1945-75	"Alexander Anthony Vlasto" Bed (1901)	24	5	0	500	0	0
1492	7	9	Met. Water "B" 3%	"Hilda Ward" Bed (1930)	44	15	4	1000	0	0
1003	1	9	Vict. 3½% Inscr. Stk. 1929-49	"Julia Wingfield" Bed (1907)	35	2	2	1000	0	0
1005	13	5	Met. Water Board 3% "B" Stock	"Yiewsley Baptist Tabernacle" Bed (1933)	30	3	4	905	4	1
188	0	0	London Midland & Scottish Rly. 4% Deb. Stock	"Theodore M. Zarifi" Cot (1911)	7	10	5	200	6	0
					£4967	5	3	£123601	14	9

Amount c. Stock.		CONVALESCENT FUND.						Gross Income.			Cost Price or value when acquired.			
£	s.	d.							£	s.	d.	£	s.	d.
195	8	5	Conversion Loan, 5% 1944-64	...	...	...	...	9	15	4	275	0	0	
1692	13	10	India 3½% Stock	...	...	...	...	59	5	0	1868	13	4	
666	6	3	India 2½% Stock	...	...	...	...	16	13	0	550	0	0	
972	0	0	L. & N. E. Railway, 4% 1st Preference Stock ( <i>"George Sturge"</i> Fund).	...	...	...	...	19	8	9	1000	0	0	
								105	2	1	3693	13	4	

#### CHAPLAIN ENDOWMENT FUND.

697	8	1	Conversion Loan, 5% 1944-64	...	...	...	...	34	17	4	1000	0	0
-----	---	---	-----------------------------	-----	-----	-----	-----	----	----	---	------	---	---

#### IVY COLLIER NURSES' LIBRARY ENDOWMENT FUND.

200	0	0	Taf Fechan Water Supply Board— 5% Red. Regd. Deb. Stock, 1946-1966	...	...	...	...	10	0	0	200	0	0
-----	---	---	---	-----	-----	-----	-----	----	---	---	-----	---	---

#### EMILIA COX FUND.

80	19	5	Conversion Loan, 5% 1944-64	...	...	...	...	4	0	10	114	3	6
----	----	---	-----------------------------	-----	-----	-----	-----	---	---	----	-----	---	---

#### GENERAL MAINTENANCE FUND.

100	0	0	British American Tobacco Co., Ltd., 100 £1 Pref. Shares					5	0	0	100	0	0
100	0	0	Buenos Ayres Gt. Southern Railway, 5% Pref. Stock	...				5	0	0	116	5	0
200	0	0	Canada Atlantic Railway Co., 4% Cons. 1st Morg. Stock					8	0	0	161	0	0
200	0	0	Charing Cross Electricity Supply Co., 4½% Deb. Stock	...				9	0	0	176	0	0
20	0	0	Chilian Govt. 5% Loan, 1911 Bearer Bonds	...	...			—			17	18	0
200	0	0	Chilian Govt. 5% Loan, 1911 (2nd Series Bonds)	...	...			—			169	0	0
300	0	0	Church Army Housing, 2½% Loan	...	...			—			174	0	0
500	0	0	Commonwealth of Australia, 4% 1943-48	...	...			20	0	0	522	10	0
1022	19	10	Commonwealth of Australia, 4% 1955-70	...	...			40	18	4	857	16	4
2700	0	0	Dominion of Canada, 4% Regd. Stock	...	...			108	0	0	2700	0	0
60	0	0	Cordoba Central Railway Cons. Income Stock	...	...			—			264	0	0
400	0	0	Cordoba Central Railway, 4% 1st Deb. Stock	...	...			—					
9	0	0	East India Railway Annuity, Class "A"	...	...			8	19	2	85	0	0
10	0	0	East India Railway Annuity, Class "B"	...	...			9	5	10	137	10	0
800	0	0	East India Railway 3% New Debenture	...	...			24	0	0	456	0	0
250	0	0	Elder Dempster & Co., 5% "A" Deb. Stock	...	...			—			234	7	6
200	0	0	Frederick Hotels, Ltd., 4% 1st Mort. Perp. Deb. Stock	...	...			12	0	0	128	0	0
12500	0	0	Funding Loan, 4% 1960-90	...	...			500	0	0	9942	19	1
190	0	0	Gas Light and Coke Co., 3% Cons. Irred. Deb. Stock	...				5	14	0	96	18	0
100	0	0	Grand Trunk Railway of Canada 2nd Pref. Stock	...				—			—		
175	0	0	Great Western Railway, 4% Deb. Stock	...	...			7	0	0	140	17	6
418	0	0	Great Western Railway, 4% Deb. Stock	...	...			16	14	4	362	12	3
230	0	0	G. W. Railway, 4½% Deb. Stock	...	...			10	7	0	169	1	0
240	0	0	G. W. Railway, 5% Deb. Stock	...	...			12	0	0	198	12	0
450	0	0	G.W. Railway Co., 5% Consolidated Guaranteed Stock	...				22	10	0	528	15	0
868	0	0	Imperial Continental Gas Association Stock	...	...			104	3	2	592	8	2

Forward ... £928 11 10 £18331 9 10

Account	Debit	Credit
1000		1000
1001		1001
1002		1002
1003		1003
1004		1004
1005		1005
1006		1006
1007		1007
1008		1008
1009		1009
1010		1010
1011		1011
1012		1012
1013		1013
1014		1014
1015		1015
1016		1016
1017		1017
1018		1018
1019		1019
1020		1020
1021		1021
1022		1022
1023		1023
1024		1024
1025		1025
1026		1026
1027		1027
1028		1028
1029		1029
1030		1030
1031		1031
1032		1032
1033		1033
1034		1034
1035		1035
1036		1036
1037		1037
1038		1038
1039		1039
1040		1040
1041		1041
1042		1042
1043		1043
1044		1044
1045		1045
1046		1046
1047		1047
1048		1048
1049		1049
1050		1050
1051		1051
1052		1052
1053		1053
1054		1054
1055		1055
1056		1056
1057		1057
1058		1058
1059		1059
1060		1060
1061		1061
1062		1062
1063		1063
1064		1064
1065		1065
1066		1066
1067		1067
1068		1068
1069		1069
1070		1070
1071		1071
1072		1072
1073		1073
1074		1074
1075		1075
1076		1076
1077		1077
1078		1078
1079		1079
1080		1080
1081		1081
1082		1082
1083		1083
1084		1084
1085		1085
1086		1086
1087		1087
1088		1088
1089		1089
1090		1090
1091		1091
1092		1092
1093		1093
1094		1094
1095		1095
1096		1096
1097		1097
1098		1098
1099		1099
1100		1100

Account Name: [Faint text]

Balance: [Faint text]

Debit: [Faint text]

Credit: [Faint text]

Total: [Faint text]



July 1941

### GENERAL INVESTMENT FUND

Account	Balance	Total
100 1-1	100 00	100 00
100 2-1	100 00	200 00
100 3-1	100 00	300 00
100 4-1	100 00	400 00
100 5-1	100 00	500 00
<b>TOTAL</b>	<b>500 00</b>	<b>500 00</b>

### CHARLES H. DEWEY FUND

101 1-1	100 00	100 00
<b>TOTAL</b>	<b>100 00</b>	<b>100 00</b>

### THE CHARLES H. DEWEY TRUST FUND

102 1-1	100 00	100 00
<b>TOTAL</b>	<b>100 00</b>	<b>100 00</b>

### MALE BOYS FUND

103 1-1	100 00	100 00
<b>TOTAL</b>	<b>100 00</b>	<b>100 00</b>

### GENERAL INVESTMENT FUND

104 1-1	100 00	100 00
104 2-1	100 00	200 00
104 3-1	100 00	300 00
104 4-1	100 00	400 00
104 5-1	100 00	500 00
104 6-1	100 00	600 00
104 7-1	100 00	700 00
104 8-1	100 00	800 00
104 9-1	100 00	900 00
104 10-1	100 00	1000 00
104 11-1	100 00	1100 00
104 12-1	100 00	1200 00
104 13-1	100 00	1300 00
104 14-1	100 00	1400 00
104 15-1	100 00	1500 00
104 16-1	100 00	1600 00
104 17-1	100 00	1700 00
104 18-1	100 00	1800 00
104 19-1	100 00	1900 00
104 20-1	100 00	2000 00
<b>TOTAL</b>	<b>2000 00</b>	<b>2000 00</b>

Total 2000 00

Amount of Stock. £ s. d.	GENERAL MAINTENANCE FUND.				Gross Income.			Cost Price or value when acquired.		
		Forward	...	...	£	s.	d.	£	s.	d.
					928	11	10	18331	9	10
333 0 0	International Investment Trust, Ltd., 4% Deb. Perp. Stock ... ..				13	6	4	279	14	5
200 0 0	Imperial Japanese Govt. 4% Bonds, 1910 ... ..				8	0	0	143	0	0
500 0 0	Lanarkshire County Council 5½% Red. Stock 1935-55 ... ..				27	10	0	522	10	0
500 0 0	Leopoldina Terminal Co., Ltd. 5% 1st Deb. Stock ... ..				25	0	0	372	10	0
787 0 0	London Midland & Scottish Railway, 4% Deb. Stock ... ..				31	9	7	602	0	0
475 0 0	London Midland & Scottish Railway, 4% Deb. Stock ... ..				19	0	0	317	6	0
500 0 0	London Midland & Scottish Railway, 4% Guar. Stock ... ..				20	0	0	476	5	0
1760 0 0	London Midland & Scottish Railway, 4% Deb. Stock ... ..				70	8	0	1487	4	0
425 0 0	London Midland & Scottish Railway, 4% Pref. Stock ... ..				17	0	0	363	6	0
416 0 0	London Midland & Scottish Railway, 4% Pref. 1923 ... ..				—			357	2	10
570 0 0	London Midland & Scottish Railway, 4% Pref. Stock ... ..				22	16	0	356	5	0
326 0 0	L. & N. E. Railway, 4% 1st Preference Stock ... ..				6	10	5	297	19	6
1672 0 0	L. & N. E. Railway, 4% 1st Preference Stock ... ..				33	8	9	3730	0	0
1672 0 0	L. & N. E. Railway, 4% 2nd Guaranteed Stock ... ..				66	17	8			
254 0 0	L. & N. E. Railway, 4% 2nd Preference Stock ... ..				—			268	10	9
73 0 0	L. & N. E. Railway, 5% Pref. Ordinary Stock ... ..				—					
1000 0 0	L. & N. E. Railway, 4% 2nd Preference Stock ... ..				—			622	0	0
520 0 0	L. & N. E. Railway, 3% Deb. Stock ... ..				15	11	11	257	8	0
472 0 0	L. & N. E. Railway 4% Deb. Stock ... ..				18	17	8	398	16	10
79 0 0	London Transport "B," 5% Stock ... ..				3	19	0	77	11	10
560 0 0	London Transport T.F.A., 4½% Stock ... ..				25	4	0	557	4	0
114 4 6	Metropolitan Water Board, 3% "A" Stock, 1963 ... ..				3	8	6	55	19	5
7892 19 3	Metropolitan Water Board, 3% Stock "B" ... ..				236	15	8	4632	19	2
800 0 0	New South Wales 3%, 1935 ... ..				24	0	0	664	0	0
200 0 0	Premier Investment Co., 4½% Deb. Stock ... ..				9	0	0	163	0	0
397 0 0	Russian State Loan, 5%, 1st Deb., 1906 ... ..				—			29	15	6
79 15 8	South Australia 3½% Regd. Stock, 1939 ... ..				2	15	10	54	5	0
540 0 0	Southern Railway, 4% Deb. Stock ... ..				21	12	0	356	8	0
1000 0 0	Southern Railway, 4% Red. Deb. Stock 1962-67 ... ..				40	0	0	1000	0	0
600 0 0	Southern Railway Pref. Ordinary Stock ... ..				18	0	0	367	10	0
233 0 0	Southern Railway, 5% Preference Stock ... ..				11	13	0	274	14	4
700 0 0	Students' Club Loan, 4% ... ..				28	0	0	700	0	0
800 0 0	Victoria 3% Cons. Insc. 1929-49 ... ..				24	0	0	584	0	0
100 0 0	Villa Maria & Rufino Railway 4½% Guaranteed Stock ... ..				—			53	0	0
20000 0 0	War Loan, 3½% ... ..				700	0	0	19539	13	4
1000 0 0	Watney, Combe, Reid & Co., 4% Pref. Ord. Stock ... ..				40	0	0	530	0	0
					<u>£2512</u>	<u>16</u>	<u>2</u>	<u>£58823</u>	<u>8</u>	<u>9½</u>

§ Value of General Maintenance Fund Investments on 31st December, 1934, £73298 1 2.

The Hospital is also entitled to an Interest in the Funds left by the late Mr. T. P. Rider. This payment in 1934 amounted to £27 10 0. These Funds are held by independent Trustees.

#### EXTENSION APPEAL FUND

15000 0 0	Belfast 3½% Stock, 1935 ... ..	262	10	0	15361	14	9
—	Hong Kong 3½% Inscribed, 1918-43 (Redeemed during the year) ... ..	101	10	0	—		
110 0 0	Richard Thomas & Co., Ltd., 6½% Cum. Pref. Shares ... ..	9	4	7	76	1	1
		<u>373</u>	<u>4</u>	<u>7</u>	<u>15437</u>	<u>15</u>	<u>10</u>

## STATISTICAL

For Year ended 31st December, 1934, compared with

## I. IN-PATIENTS.

## (a) Number of Beds and In-Patients.

	Numbers in 1934.	Numbers in previous year.
(1) BEDS: (a) Complement at 31st December ... ..	384	376
<i>These figures are based on the daily count.</i> (b) Average daily complement during the year ...	381·3	367
(c) Average daily number closed during the year, owing to—		
(i) Rebuilding or Extension Schemes ... ..	—	—
(ii) Repairs, Redecoration, Cleaning or Infection	11·3	9·0
(iii) Other causes (to be specified) ... ..	—	—
(d) Average daily number open during the year ...	370	358
(e) Average daily number occupied during the year	329	320
(2) Number of In-Patients in the Hospital at beginning of year	315	299
(3) Number of In-Patients admitted during year ... ..	6069	5779
(4) Number of In-Patients in the Hospital at the end of the year	332	315
(5) Average number of days each Patient was resident ... .. <i>(Ascertained by dividing the yearly total of daily counts, viz., 120,045, by the number of Patients treated to a conclusion, i.e., (2) + (3) - (4).)</i>	19·8	20·3
(6) Number of Patients admitted and discharged during the year who were resident for—		
(i) Only 1 day ... ..	132	180
(ii) 2 and 3 days ... ..	588	575

## (b) Annual Expenditure on In-Patients apart from that on Out-Patients; Average Cost of each In-Patient per week; and Average Cost of each In-Patient.

	1934.			Previous Year.	
	Expenditure on In-Patients.	Average Cost of each In-Patient per week.	Average Total Cost of each In-Patient.	Average Cost of each In-Patient per week.	Average Total Cost of each In-Patient.
	£	£ s. d.	£ s. d.	£ s. d.	£ s. d.
(1) Provisions (including Board of Officials) ...	9164	10 8	1 10 3	10 4	1 10 0
(2) Surgery and Dispensary	7173	8 4	1 3 9	8 9	1 5 3
(3) Domestic ... ..	11953	13 11	1 19 5	13 9	1 19 9
(4) Salaries and Wages (Maintenance) ... ..	22699	1 6 6	3 15 0	1 5 11	3 15 1
(5) Miscellaneous ... ..	1100	1 3	3 8	1 2	3 3
(6) Administration ... ..	2212	2 7	7 4	2 7	7 5
Statistical Cost ... ..	54301	3 3 3	8 19 5	3 2 6	9 0 9
(7) Establishment: Renewals and Repairs ...	1438	1 8	4 9	1 11	5 7
(8) Finance ... ..	4055	4 9	13 5	5 2	15 1
Total Cost ... ..	£59794	£3 9 8	£9 17 7	£3 9 7	£10 1 5

TABLES

Year of the previous year ending 31st December 1952

III. OUTPATIENTS

(a) Numbers

	Number in 1952	Number in 1951
(1) Total number of new Out-Patients	4,295	4,383
(2) Total number of Out-Patients, all admissions	21,611	21,307
(3) Number of Patients at the beginning of the Year	1,321	1,321
(4) Number of Patients Discharged in the Year	1,321	1,321
(5) Number of Patients Admitted in the Year	1,321	1,321
(6) Number of Patients on Maternity Patients included in No. 1 above	1,321	1,321

4. Annual Expenditure on Out-Patients and Average Cost of each Out-Patient Attendance and of each Out-Patient

	1952	1951			Average Cost per Out-Patient
		Expenditure	No. of Patients	Average Cost	
(1) Expenditure	£ 1,234,567	£ 1,234,567	21,611	£ 57.13	£ 57.13
(2) No. of Patients	21,611	21,611	21,611	£ 57.13	£ 57.13
(3) Average Cost	£ 57.13	£ 57.13	£ 57.13	£ 57.13	£ 57.13
(4) Maternity Patients	1,321	1,321	1,321	£ 57.13	£ 57.13
(5) Non-Maternity Patients	10,290	10,290	10,290	£ 57.13	£ 57.13
(6) Total	£ 1,234,567	£ 1,234,567	21,611	£ 57.13	£ 57.13

# STATISTICAL

For Year ended 31st December, 1914, compiled by

## IN-PATIENTS.

Number of Beds and In-Patients.

	Number in 1914	Number in 1913
1. Average number of beds occupied during the year	210	210
2. Maximum number of beds occupied during the year	210	210
3. Minimum number of beds occupied during the year	210	210
4. Number of In-Patients in the Hospital at beginning of year	210	210
5. Number of In-Patients admitted during year	210	210
6. Number of In-Patients in the Hospital at the end of the year	210	210
7. Average number of days each In-Patient was admitted	210	210
8. Total number of days each In-Patient was admitted	210	210
9. Number of Patients admitted and discharged during the year	210	210
10. Number of Patients who died during the year	210	210

Annual Expenditure on In-Patients apart from that on Out-Patients. Average cost of each In-Patient per week, and Average cost of each In-Patient.

	1914	1913
1. Total Expenditure	210	210
2. Average cost of each In-Patient per week	210	210
3. Average cost of each In-Patient	210	210
4. Total Expenditure	210	210
5. Average cost of each In-Patient per week	210	210
6. Average cost of each In-Patient	210	210
7. Total Expenditure	210	210
8. Average cost of each In-Patient per week	210	210
9. Average cost of each In-Patient	210	210
10. Total Expenditure	210	210
11. Average cost of each In-Patient per week	210	210
12. Average cost of each In-Patient	210	210
13. Total Expenditure	210	210
14. Average cost of each In-Patient per week	210	210
15. Average cost of each In-Patient	210	210
16. Total Expenditure	210	210
17. Average cost of each In-Patient per week	210	210
18. Average cost of each In-Patient	210	210
19. Total Expenditure	210	210
20. Average cost of each In-Patient per week	210	210
21. Average cost of each In-Patient	210	210
22. Total Expenditure	210	210
23. Average cost of each In-Patient per week	210	210
24. Average cost of each In-Patient	210	210
25. Total Expenditure	210	210
26. Average cost of each In-Patient per week	210	210
27. Average cost of each In-Patient	210	210
28. Total Expenditure	210	210
29. Average cost of each In-Patient per week	210	210
30. Average cost of each In-Patient	210	210
31. Total Expenditure	210	210
32. Average cost of each In-Patient per week	210	210
33. Average cost of each In-Patient	210	210
34. Total Expenditure	210	210
35. Average cost of each In-Patient per week	210	210
36. Average cost of each In-Patient	210	210
37. Total Expenditure	210	210
38. Average cost of each In-Patient per week	210	210
39. Average cost of each In-Patient	210	210
40. Total Expenditure	210	210
41. Average cost of each In-Patient per week	210	210
42. Average cost of each In-Patient	210	210
43. Total Expenditure	210	210
44. Average cost of each In-Patient per week	210	210
45. Average cost of each In-Patient	210	210
46. Total Expenditure	210	210
47. Average cost of each In-Patient per week	210	210
48. Average cost of each In-Patient	210	210
49. Total Expenditure	210	210
50. Average cost of each In-Patient per week	210	210
51. Average cost of each In-Patient	210	210
52. Total Expenditure	210	210
53. Average cost of each In-Patient per week	210	210
54. Average cost of each In-Patient	210	210
55. Total Expenditure	210	210
56. Average cost of each In-Patient per week	210	210
57. Average cost of each In-Patient	210	210
58. Total Expenditure	210	210
59. Average cost of each In-Patient per week	210	210
60. Average cost of each In-Patient	210	210
61. Total Expenditure	210	210
62. Average cost of each In-Patient per week	210	210
63. Average cost of each In-Patient	210	210
64. Total Expenditure	210	210
65. Average cost of each In-Patient per week	210	210
66. Average cost of each In-Patient	210	210
67. Total Expenditure	210	210
68. Average cost of each In-Patient per week	210	210
69. Average cost of each In-Patient	210	210
70. Total Expenditure	210	210
71. Average cost of each In-Patient per week	210	210
72. Average cost of each In-Patient	210	210
73. Total Expenditure	210	210
74. Average cost of each In-Patient per week	210	210
75. Average cost of each In-Patient	210	210
76. Total Expenditure	210	210
77. Average cost of each In-Patient per week	210	210
78. Average cost of each In-Patient	210	210
79. Total Expenditure	210	210
80. Average cost of each In-Patient per week	210	210
81. Average cost of each In-Patient	210	210
82. Total Expenditure	210	210
83. Average cost of each In-Patient per week	210	210
84. Average cost of each In-Patient	210	210
85. Total Expenditure	210	210
86. Average cost of each In-Patient per week	210	210
87. Average cost of each In-Patient	210	210
88. Total Expenditure	210	210
89. Average cost of each In-Patient per week	210	210
90. Average cost of each In-Patient	210	210
91. Total Expenditure	210	210
92. Average cost of each In-Patient per week	210	210
93. Average cost of each In-Patient	210	210
94. Total Expenditure	210	210
95. Average cost of each In-Patient per week	210	210
96. Average cost of each In-Patient	210	210
97. Total Expenditure	210	210
98. Average cost of each In-Patient per week	210	210
99. Average cost of each In-Patient	210	210
100. Total Expenditure	210	210

## TABLES.

those of the previous year ended 31st December, 1933.

## II. OUT-PATIENTS.

## (a) Numbers.

	Numbers in 1934.	Numbers in previous year.
(1) Total number of new Out-Patients ... ..	46729	45862
(2) Total number of Out-Patient Attendances ... ..	211613	159187
(a) Number of Patients on books at the beginning of the year ... ..	—	—
(b) Number of Casualty Patients included in No. 1 above ... ..	29493	29362
(c) Number of Maternity Patients included in No. 1 above, attended at home ... ..	171	186
(d) Number of Attendances on Maternity Patients included in No. 2 above ... ..	1197	1302

(b) Annual Expenditure on Out-Patients and Average Cost of each  
Out-Patient Attendance and of each Out-Patient

	1934.			Previous Year.	
	Expenditure on Out-Patients.	Average Cost of each Out-Patient Attendance.	Average Total Cost of each Out-Patient.	Average Cost of each Out-Patient Attendance.	Average Total Cost of each Out-Patient.
	£	Pence.	Pence.	Pence.	Pence.
(1) Provisions (including Board of Officials) ...	591	·7	3·0	·8	2·6
(2) Surgery and Dispensary	5505	6·2	28·3	7·1	24·7
(3) Domestic ... ..	1529	1·7	7·8	2·1	7·4
(4) Salaries and Wages ... (Maintenance)	9544	10·8	49·0	13·2	45·8
(5) Miscellaneous ... ..	932	1·1	4·8	1·8	6·4
(6) Administration ... ..	759	·9	3·9	1·1	3·7
Statistical Cost ...	18860	s. d. 1 9·4	s. d. 8 0·8	s. d. 2 2·1	s. d. 7 6·6
(7) Establishment: Re- newals and Repairs ...	265	·3	1·4	·5	1·8
(8) Finance ... ..	505	·6	2·6	·8	2·8
Total Cost ...	£19630	s. d. 1 10·3	s. d. 8 4·8	s. d. 2 3·4	s. d. 7 11·2

## EXTRACTS FROM THE LAWS AND REGULATIONS.

### EXTENT AND OBJECTS OF THE INSTITUTION.

1. The Hospital contained (31/12/34) 384 beds allotted as follows :—

General Medical Cases	... 106	Ear, Nose and Throat Cases...	12
General Surgical Cases	... 122	*Isolation Cases...	11
Accident Cases	... 13	*Maternity Cases	29
*Children, Medical Cases	... 16	*Inoculation Cases	14
*Children, Surgical Cases	... 8	*London County Council School Children (Tonsil Cases)	5
*Obstetric Cases	... 14	*Venereal Diseases	8
*Ophthalmic Cases	... 12	x Ray Department	2
Orthopædic Cases	... 8		
Skin Cases	... 4		384

\* Special Wards are provided for these cases.

### GOVERNMENT AND MANAGEMENT.

The mode of government is by a Board of Management, meeting Monthly, and by Standing Committees appointed by the Board of Management.

The Board of Management consists of the President, Vice-Presidents, and Treasurers (permanent Members), and twenty-eight Governors elected annually (Ordinary Members), of whom not more than five may be women. Of the Ordinary Members eight are Members of the Medical Staff or Lecturers in the Medical School (Medical Members).

### QUALIFICATIONS AND PRIVILEGES OF SUBSCRIBERS.

Ann. Subscribers of	Donors of	Privileges.
£1 1 0	or £10 10 0	May recommend 3 Patients annually.
2 2 0	or 21 0 0	May recommend 6 Patients annually.
3 3 0	or 31 10 0	May recommend 9 Patients annually, and are eligible for Election as Governors.

Subscribers of greater sums are entitled to recommend Patients in proportion to the amount of their subscriptions. Letters are not issued unless expressly desired, as many Subscribers do not require them.

Governors have also the privilege of visiting the Hospital under regulations made by the Board of Management, provided that they previously ascertain from the Secretary that such visit will not interfere with the work of the Hospital.

Executors of any considerable benefactor by Will are eligible to be elected Honorary Life Governors.

### THE MATERNITY.

Annual Subscribers of One Guinea, or *Donors* of Ten Guineas to the MATERNITY FUND, may recommend three Patients annually to that department; and so on in proportion to the amount of the subscription.

ADMISSION TO PATIENTS

Admission to patients is made in the morning at 8:00 a.m. in the Medical and Surgical Hall, and in the afternoon at 2:00 p.m. in the same hall.

Patients admitted from the outside are to be admitted to the wards at the following times: Monday, Wednesday and Friday at 8:00 a.m. and Tuesday, Thursday and Saturday at 2:00 p.m.

Patients admitted from the outside are to be admitted to the wards at the following times: Monday, Wednesday and Friday at 8:00 a.m. and Tuesday, Thursday and Saturday at 2:00 p.m.

All patients admitted to the wards from a dispensary without notice it is requested that in the case of patients coming from places so remote as to require two or three days' journey the patient intended to admit for admission should send a Medical Certificate stating the nature of the case.

VISITING DAYS. Monday, Wednesday and Saturday, from 4 to 5 p.m. and Tuesday and Friday, from 2 to 3 p.m.

Out-patients are admitted to the Dispensary and Public Dispensary on the following days: Monday, Wednesday and Friday, from 8:00 a.m. to 12:00 p.m. and Tuesday, Thursday and Saturday, from 2:00 p.m. to 5:00 p.m.

Department	Days	Time
General Medical and Surgical	Monday, Wednesday and Friday	8:00 a.m. to 12:00 p.m.
	Tuesday, Thursday and Saturday	2:00 p.m. to 5:00 p.m.
Dispensary	Monday, Wednesday and Friday	8:00 a.m. to 12:00 p.m.
	Tuesday, Thursday and Saturday	2:00 p.m. to 5:00 p.m.
Public Dispensary	Monday, Wednesday and Friday	8:00 a.m. to 12:00 p.m.
	Tuesday, Thursday and Saturday	2:00 p.m. to 5:00 p.m.
Ward Visiting	Monday, Wednesday and Friday	8:00 a.m. to 12:00 p.m.
	Tuesday, Thursday and Saturday	2:00 p.m. to 5:00 p.m.
Examinations	Monday, Wednesday and Friday	8:00 a.m. to 12:00 p.m.
	Tuesday, Thursday and Saturday	2:00 p.m. to 5:00 p.m.
Examinations of the Eye	Monday, Wednesday and Friday	8:00 a.m. to 12:00 p.m.
	Tuesday, Thursday and Saturday	2:00 p.m. to 5:00 p.m.
Examinations of the Ear	Monday, Wednesday and Friday	8:00 a.m. to 12:00 p.m.
	Tuesday, Thursday and Saturday	2:00 p.m. to 5:00 p.m.
Examinations of the Teeth	Monday, Wednesday and Friday	8:00 a.m. to 12:00 p.m.
	Tuesday, Thursday and Saturday	2:00 p.m. to 5:00 p.m.
Examinations of Women	Monday, Wednesday and Friday	8:00 a.m. to 12:00 p.m.
	Tuesday, Thursday and Saturday	2:00 p.m. to 5:00 p.m.
Examinations of Children	Monday, Wednesday and Friday	8:00 a.m. to 12:00 p.m.
	Tuesday, Thursday and Saturday	2:00 p.m. to 5:00 p.m.
Examinations of the Lungs	Monday, Wednesday and Friday	8:00 a.m. to 12:00 p.m.
	Tuesday, Thursday and Saturday	2:00 p.m. to 5:00 p.m.
Examinations of the Stomach	Monday, Wednesday and Friday	8:00 a.m. to 12:00 p.m.
	Tuesday, Thursday and Saturday	2:00 p.m. to 5:00 p.m.
Examinations of the Bowels	Monday, Wednesday and Friday	8:00 a.m. to 12:00 p.m.
	Tuesday, Thursday and Saturday	2:00 p.m. to 5:00 p.m.
Examinations of the Urinary Organs	Monday, Wednesday and Friday	8:00 a.m. to 12:00 p.m.
	Tuesday, Thursday and Saturday	2:00 p.m. to 5:00 p.m.
Examinations of the Genital Organs	Monday, Wednesday and Friday	8:00 a.m. to 12:00 p.m.
	Tuesday, Thursday and Saturday	2:00 p.m. to 5:00 p.m.
Examinations of the Skin	Monday, Wednesday and Friday	8:00 a.m. to 12:00 p.m.
	Tuesday, Thursday and Saturday	2:00 p.m. to 5:00 p.m.

ADMISSION TO PATIENTS. Monday, Wednesday and Saturday, from 8:00 a.m. to 12:00 p.m.

ADMISSION TO PATIENTS. Tuesday, Thursday and Saturday, from 2:00 p.m. to 5:00 p.m.

ADMISSION TO PATIENTS. Monday, Wednesday and Saturday, from 8:00 a.m. to 12:00 p.m.

ADMISSION TO PATIENTS. Tuesday, Thursday and Saturday, from 2:00 p.m. to 5:00 p.m.



# EXTRACTS FROM THE LAWS AND REGULATIONS.

## EXTENT AND SCOPE OF THE INSTITUTION

1. The Special Regulations apply to all persons who are admitted to the institution.

<p>General Medical Cases . . . . . 107</p> <p>Special Medical Cases . . . . . 108</p> <p>Special Cases . . . . . 11</p> <p>Children, Special Cases . . . . . 12</p> <p>Children, Special Cases . . . . . 13</p> <p>Children, Special Cases . . . . . 14</p> <p>Children, Special Cases . . . . . 15</p> <p>Children, Special Cases . . . . . 16</p>	<p>The Hon. and Right Hon. . . . . 10</p> <p>Regulation Cases . . . . . 11</p> <p>Regularity Cases . . . . . 12</p> <p>Regularity Cases . . . . . 13</p> <p>Regularity Cases . . . . . 14</p> <p>Regularity Cases . . . . . 15</p> <p>Regularity Cases . . . . . 16</p> <p>Regularity Cases . . . . . 17</p>
---	--

Special Cases are provided for three cases.

## GOVERNMENT AND MANAGEMENT.

The mode of government is by a Board of Management, headed by the Hon. and Right Hon. . . . .

The Board of Management consists of the Hon. and Right Hon. . . . . and twenty-eight Honorary Members . . . . . of whom not more than five may be members of the Legislative Council . . . . .

## QUALIFICATIONS AND PRIVILEGES OF SUBSCRIBERS.

Age	Sex	Terms	Privileges
21-70	or	£10-0-0	May visit and examine patients monthly.
2-20	or	£1-0-0	May examine patients monthly.
3-10	or	£1-10-0	May examine patients annually, and are eligible for election as Governors.

Subscribers of one year or more are entitled to receive free of charge . . . . .

Governors have also the privilege of visiting the Hospital under regulations . . . . .

Members of any other institution by which they are entitled to be . . . . .

### THE HOSPITAL

Annual accounts of the Hospital . . . . . shall be submitted to the Hon. and Right Hon. . . . .

## ADMISSION OF PATIENTS.

Applicants are treated as In-Patients or Out-Patients at the discretion of the Medical and Surgical Staff, and as the accommodation available in the Wards may permit.

*Accidents* and other cases deemed urgent by the Medical Officers are (so far as space permits) admitted without Letters at all times.

Holders of Letters seeking admission as In-Patients must present their Letters at the Hospital at 1 o'clock (Sundays excepted).

Much inconvenience having occurred in consequence of the arrival of Patients from a distance, without notice, it is requested that in the case of Patients coming from places so remote as to preclude easy and cheap communication with the Hospital, notice be given to the Secretary three days before the Patient intends to apply for admission, enclosing a Medical Certificate stating as fully as possible the nature of the case.

**VISITING DAYS.** Adults: Wednesdays and Saturdays, from 4 to 5; and Sundays and Public Holidays, from 3 to 4.

*Out-patients* are attended DAILY (Sundays and Public Holidays excepted). They must present their letters at the Hospital at the following times:—

Department.	Day.	Times.
General Medical and Surgical ...	Daily (except Saturdays and Sundays) Saturdays ... ..	Male, 1.15 p.m. Female, 2.15 p.m. Male, 9.0 a.m. Female, 10.0 a.m.
Ante-Natal ... ..	Wednesdays and Thursdays ...	9.0 a.m.
Children's Medical ... ..	Tuesdays (Padd. Boro. Patients) Tuesdays and Fridays ... ..	1.30 p.m. 9.0 a.m.
Diseases of the Ear, Nose and Throat ...	Mondays and Thursdays ...	Old Cases, 9.0 a.m. New Cases, 10.0 a.m.
Diseases of the Eye ... ..	Tuesdays and Fridays ... ..	Male 9.0 a.m. Female 10.0 a.m.
Mental Diseases ... ..	Tuesdays ... ..	Old Cases, 9.0 a.m. New Cases, 10.0 a.m.
Nervous Diseases ... ..	Tuesdays ... ..	New Cases, 9.0 a.m. Old Cases, 9.30 a.m.
Diseases of the Skin ... ..	Mondays and Thursdays ...	Male, 9.0 a.m. Female 10.0 a.m.
Diseases of the Teeth ... ..	Wednesdays and Saturdays ...	Male, 9.0 a.m. Female, 10.0 a.m.
Diseases of Women ... ..	Mondays, Wednesdays and Thursdays ... ..	1.15 p.m.
Orthopædic ... ..	Fridays ... ..	New Cases, 9.0 a.m. Old Cases, 10.0 a.m.
Varicose Veins ... ..	Wednesdays and Saturdays ...	Male, 9.0 a.m. Female 10.0 a.m.
Venereal Diseases Department ...	Mondays and Wednesdays ...	10.0 a.m.—12.0 noon. and 5.30 p.m.—7.30 p.m.
	Tuesdays and Fridays ... ..	5.30 p.m.—7.30 p.m.
	Thursdays... ..	2.0 p.m.—3.30 p.m. and 5.30 p.m.—7.30 p.m.
Voluntary Hospitals, Ophthalmic Clinic	Saturdays... ..	10.0 a.m.—12.0 noon.
	(Intermediate Treatment available Tuesdays ... .. (By appointment. To be arranged	daily 8.0 a.m.—8.0 p.m.) 5.0 p.m. with House Governor).

**INOCULATION DEPARTMENT—**

**ASTHMA—**Mondays—Women and Children, 1.30 to 3 p.m., Men, 4 to 4.30 p.m.

**\*BACTERIAL DISEASES—**Tuesdays, Wednesdays, Thursdays and Fridays, from 1.30 to 3 p.m.

**DIPHTHERIA CARRIERS—**Thursdays, 3.30 p.m.

**HAY FEVER CLINIC—**Mondays, Wednesdays and Fridays, at 5.30 to 6 p.m. (From March 1st to June 30th.)

\* Men seen first.

## LEGACIES.

ST. MARY'S HOSPITAL is empowered by its Royal Charter of Incorporation to hold Real Estate, and it is requested that any devise or bequest may be made to the "President and Governors of St. Mary's Hospital, Paddington," this being the title under which the Hospital is Incorporated.

---

### FORMS OF DEVISE OR BEQUEST

A. Form of devise, by Will, of real estate.

¶ give and devise to the President and Governors of St. Mary's Hospital all that, &c. (describing the real property) for the use of the said Hospital.

B. Form of bequest of money, &c.

¶ give and bequeath to the Treasurer or Treasurers for the time being of a Corporation called the President and Governors of St. Mary's Hospital, Paddington, the sum of\*..... to be applied in and towards carrying on the charitable objects of that Institution. I direct that the said sum be paid free of Legacy Duty, and that the receipt of the Treasurer or Treasurers for the time being of the said Corporation shall be a sufficient discharge to my Executors for the payment of the same; and I further direct that the Executors for the said sum and the Legacy Duty thereon respectively shall be paid exclusively out of such part of my personal estate as may be legally bequeathed for charitable purposes, and in priority to all other payments thereout.

---

\* The sum to be expressed in words at length.

LEGACY RECEIVED

No.	Date	Name	Amount	Particulars
1	1900	...	...	...
2	1900	...	...	...
3	1900	...	...	...
4	1900	...	...	...
5	1900	...	...	...
6	1900	...	...	...
7	1900	...	...	...
8	1900	...	...	...
9	1900	...	...	...
10	1900	...	...	...
11	1900	...	...	...
12	1900	...	...	...
13	1900	...	...	...
14	1900	...	...	...
15	1900	...	...	...
16	1900	...	...	...
17	1900	...	...	...
18	1900	...	...	...
19	1900	...	...	...
20	1900	...	...	...
21	1900	...	...	...
22	1900	...	...	...
23	1900	...	...	...
24	1900	...	...	...
25	1900	...	...	...
26	1900	...	...	...
27	1900	...	...	...
28	1900	...	...	...
29	1900	...	...	...
30	1900	...	...	...
31	1900	...	...	...
32	1900	...	...	...
33	1900	...	...	...
34	1900	...	...	...
35	1900	...	...	...
36	1900	...	...	...
37	1900	...	...	...
38	1900	...	...	...
39	1900	...	...	...
40	1900	...	...	...
41	1900	...	...	...
42	1900	...	...	...
43	1900	...	...	...
44	1900	...	...	...
45	1900	...	...	...
46	1900	...	...	...
47	1900	...	...	...
48	1900	...	...	...
49	1900	...	...	...
50	1900	...	...	...
51	1900	...	...	...
52	1900	...	...	...
53	1900	...	...	...
54	1900	...	...	...
55	1900	...	...	...
56	1900	...	...	...
57	1900	...	...	...
58	1900	...	...	...
59	1900	...	...	...
60	1900	...	...	...
61	1900	...	...	...
62	1900	...	...	...
63	1900	...	...	...
64	1900	...	...	...
65	1900	...	...	...
66	1900	...	...	...
67	1900	...	...	...
68	1900	...	...	...
69	1900	...	...	...
70	1900	...	...	...
71	1900	...	...	...
72	1900	...	...	...
73	1900	...	...	...
74	1900	...	...	...
75	1900	...	...	...
76	1900	...	...	...
77	1900	...	...	...
78	1900	...	...	...
79	1900	...	...	...
80	1900	...	...	...
81	1900	...	...	...
82	1900	...	...	...
83	1900	...	...	...
84	1900	...	...	...
85	1900	...	...	...
86	1900	...	...	...
87	1900	...	...	...
88	1900	...	...	...
89	1900	...	...	...
90	1900	...	...	...
91	1900	...	...	...
92	1900	...	...	...
93	1900	...	...	...
94	1900	...	...	...
95	1900	...	...	...
96	1900	...	...	...
97	1900	...	...	...
98	1900	...	...	...
99	1900	...	...	...
100	1900	...	...	...

LEGACIES

It shall be lawful and it is enjoined by the Royal Charter of the said Hospital of St. Mary, that it is required that any devise or bequest may be made to the "President and Governors of St. Mary's Hospital, Middlingon," this being the title under which the Hospital is incorporated.

FORMS OF DEVISE OR BEQUEST

1. Form of devise by Will, of real estate.

I give and devise to the President and Governors of St. Mary's Hospital all that, &c. (describing the real property) for the use of the said Hospital.

2. Form of request of money, &c.

I give and bequeath to the Treasurer or Treasurers of the said Hospital a Corporation called the President and Governors of St. Mary's Hospital, Middlingon, the sum of £... to be applied in and towards carrying on the charitable objects of that Institution. I direct that the said sum be paid by Legacy Duty, and that the receipt of the Treasurer or Treasurers for the time being of the said Corporation shall be a sufficient discharge to my Executors for the payment of the same; and I further direct that the Legacy Duty and the Legacy Duty thereon respectively shall be paid exclusively out of such part of my personal estate as may be legally bequeathed for charitable purposes, and in priority to all other payments thereout.

The sum to be intended in words of amount

## LEGACIES RECEIVED.

	£	s.	d.		£	s.	d.		£	s.	d.
1846.											
Miss Preston ...	900	0	0	Atkinson Morley, Esq....	1000	0	0	Mrs. M. R. Robertson ...	5	5	0
Mrs. Margoty ...	45	0	0	Mrs. S. Chaplin ...	45	0	0	Miss Catherine Connell ...	5	0	0
	£945	0	0		£2305	1	6		£712	18	10
1847.				1859.				1866.			
Lady Mary Shepherd ...	£50	0	0	G. Holgate Foster, Esq.	1000	0	0	Captain J. Sykes, R.N.	100	0	0
1849.				Edward Tustin, Esq. ...	100	0	0	Captain W. S. Webb ...	202	8	0
S. Knight, Esq. ...	£300	0	0	Miss Elizabeth Eames ...	50	0	0	R. Lambert Jones, Esq.	100	0	0
1850.				Bernard Tribe, Esq. ...	450	0	0	John Palmer, Esq. ...	100	0	0
Charles Bell, Esq. ...	90	0	0	A. Landin, Esq. ...	45	0	0	George Cox, Esq. ...	200	0	0
Robert Rankin, Esq. ...	45	0	0	Thomas Natt, Esq. ...	450	0	0	Geo. Wheelhouse, Esq....	468	1	9
	£135	0	0		£2905	0	0	Rev. H. R. Shepherd ...	90	0	0
1852.				1860.				Mrs. Ann Bell ...	42	15	9
Miss M. J. Erskine ...	45	0	0	Miss Ann Walker ...	400	0	0	Chas. Beachcroft, Esq.	50	0	0
Maj.-Gen. Sir James				Maj.-Gen. Law ...	450	0	0	William Aldous, Esq. ...	55	12	0
Cockburn, Bart. ...	45	0	0	Mrs. M. Johnson ...	500	0	0		£1408	17	6
Hon. Miss Harley ...	333	6	8	Sir A. J. Murray, Bart.	19	19	0	1867.			
	£423	6	8	Mrs. Sotheby ...	19	19	0	Sir J. P. Willoughby, Bart.	90	0	0
1853.					£1389	18	0	Miss Hopkins ...	525	0	0
Edward Prosser, Esq. ...	450	0	0	1861.				Mrs. Riley ...	45	0	0
Mrs. Mary Dodd ...	300	0	0	Miss Agnes Mylne ...	10	10	0	Thomas Wilson, Esq. ...	90	0	0
Lady Boynton ...	90	0	0	Miss Catherine Hodges	27	0	0		£750	0	0
	£840	0	0	John Clark, Esq. ...	200	0	0	1868.			
1854.				Miss Charlotte Ness ...	5	0	0	Miss Wheeler ...	100	0	0
Mrs. Harriet Davies ...	159	5	7	Miss Mapletoft ...	50	0	0	Lt.-Col. Chase ...	50	0	0
Mrs. Ann James ...	50	0	0	J. Nicholls, Esq. ...	90	0	0	Miss E. Frances Wyatt...	300	0	0
John Simnit, Esq. ...	450	0	0		£382	10	0	Richd. G. Marner, Esq.	52	14	11
	£659	5	7	1862.				Charles Fraser, Esq. ...	100	0	0
1855.				R. W. Steggall, Esq. ...	90	0	0	Samuel Briggs, Esq. ...	100	0	0
Henry Briggs, Esq. ...	500	0	0	Mrs. Whitehurst ...	10	0	0	Martin Jordan, Esq. ...	150	17	3
H. Holland, Esq. ...	500	0	0	W. G. Carter, Esq. ...	270	0	0		£853	12	2
Rev. James Ware ...	91	2	6	Joseph Gurney, Esq. ...	94	10	0	1869.			
J. Newington Carter, Esq.	22	10	0	John Watson, Esq. ...	90	0	0	Mrs. Boulton ...	200	0	0
	£1113	12	6	Mrs. E. Hogg ...	100	0	0	Charles Bell, Esq. ...	270	0	0
1856.				J. A. Cropper, Esq. ...	100	17	6	Sir R. Packingham ...	504	19	6
Miss Harriett Drake ...	18	0	0		£755	7	6	Bevis E. Green, Esq. ...	500	0	0
Chambers Hall, Esq. ...	828	0	0	1863.				Thomas Brown, Esq. ...	500	0	0
Captain Allen... ...	100	0	0	Dowager Lady Rowley	180	0	0	J. W. Draffen, Esq. ...	450	0	0
Colonel Payler ...	2907	4	3	Jacob Metcalf, Esq. ...	90	0	0	Samuel Scott, Esq. ...	1000	0	0
Septimus Worrell, Esq.	100	0	0	Edward Smith, Esq. ...	45	0	0	J. G. Frith, Esq. ...	450	0	0
John Jarvis, Esq. ...	500	0	0	William Taylor, Esq. ...	500	0	0	Lord Henry Seymour ...	400	0	0
Charles Wardell, Esq. ...	270	0	0	Charles Maccabe, Esq. ...	200	0	0	Mrs. Weldon ...	90	0	0
Rev. James Ware ...	77	9	11	Stephen Phillips, Esq. ...	100	0	0		£4364	19	6
	£4800	14	2	Mrs. Biggs ...	50	0	0	1870.			
1857.				Mrs. Harriet Davies ...	64	7	0	Joseph Balmain, Esq. ...	200	0	0
Miss Howard ...	50	0	0		£1229	7	0	Miss M. A. Browne ...	50	0	0
Fred. W. Gurney, Esq.	50	0	0	1864.				Mrs. Maclaurin ...	173	5	0
Miss Mary McLeod ...	500	0	0	Newman Smith, Esq. ...	45	0	0	Francis White, Esq. ...	100	0	0
Rev. Thomas Halford ...	819	0	0	Admiral O. V. Harcourt	1000	0	0	Mrs. Thurtle ...	100	0	0
	£1419	0	0	Miss Atkinson ...	45	0	0	D. Q. Henriques, Esq. ...	19	19	0
1858.				Beriah Botfield, Esq. ...	31	10	0	Lady Augusta Wentworth	100	0	0
John Hinchliff, Esq. ...	869	12	6	Thomas Spong, Esq. ...	450	0	0	Robert Fox, Esq. ...	100	0	0
Edmund Clegg, Esq. ...	90	0	0	Mrs. Rae Wilson ...	90	0	0	Henry Lessel, Esq. ...	10	10	0
Charles Worrell, Esq. ...	90	0	0		£1661	10	0	Mrs. Northcote ...	270	0	0
Geo. K. Tucker, Esq. ...	190	10	0	1865.				Wm. Macrorie, Esq. ...	250	0	0
Thomas Shead, Esq. ...	19	19	0	Hon. Mrs. Powys ...	10	0	0	Wm. F. Johnson, Esq.	1800	0	0
				William Aldous, Esq. ...	192	13	10	Mrs. Johnson ...	100	0	0
				G. J. Penny, Esq. ...	50	0	0	J. U. Coy, Esq. ...	105	0	0
				Miss Woodburn ...	450	0	0	Lord Henry Seymour ...	51	15	4
								Mrs. Cooke ...	177	0	0
								Wm. Hollins, Esq. ...	500	0	0
									£4107	9	4



Year	Month	Day	Name	Address	City	State	Zip
1948	12	15	Mr. J. H. ...	...	...	...	...
1949	1	10	...	...	...	...	...
1950	2	5	...	...	...	...	...
1951	3	12	...	...	...	...	...
1952	4	18	...	...	...	...	...
1953	5	25	...	...	...	...	...
1954	6	1	...	...	...	...	...
1955	7	8	...	...	...	...	...
1956	8	15	...	...	...	...	...
1957	9	22	...	...	...	...	...
1958	10	29	...	...	...	...	...
1959	11	5	...	...	...	...	...
1960	12	12	...	...	...	...	...
1961	1	19	...	...	...	...	...
1962	2	26	...	...	...	...	...
1963	3	5	...	...	...	...	...
1964	4	12	...	...	...	...	...
1965	5	19	...	...	...	...	...
1966	6	26	...	...	...	...	...
1967	7	3	...	...	...	...	...
1968	8	10	...	...	...	...	...
1969	9	17	...	...	...	...	...
1970	10	24	...	...	...	...	...
1971	11	1	...	...	...	...	...
1972	12	8	...	...	...	...	...
1973	1	15	...	...	...	...	...
1974	2	22	...	...	...	...	...
1975	3	1	...	...	...	...	...
1976	4	8	...	...	...	...	...
1977	5	15	...	...	...	...	...
1978	6	22	...	...	...	...	...
1979	7	29	...	...	...	...	...
1980	8	5	...	...	...	...	...
1981	9	12	...	...	...	...	...
1982	10	19	...	...	...	...	...
1983	11	26	...	...	...	...	...
1984	12	3	...	...	...	...	...
1985	1	10	...	...	...	...	...
1986	2	17	...	...	...	...	...
1987	3	24	...	...	...	...	...
1988	4	31	...	...	...	...	...
1989	5	7	...	...	...	...	...
1990	6	14	...	...	...	...	...
1991	7	21	...	...	...	...	...
1992	8	28	...	...	...	...	...
1993	9	4	...	...	...	...	...
1994	10	11	...	...	...	...	...
1995	11	18	...	...	...	...	...
1996	12	25	...	...	...	...	...
1997	1	1	...	...	...	...	...
1998	2	8	...	...	...	...	...
1999	3	15	...	...	...	...	...
2000	4	22	...	...	...	...	...
2001	5	29	...	...	...	...	...
2002	6	5	...	...	...	...	...
2003	7	12	...	...	...	...	...
2004	8	19	...	...	...	...	...
2005	9	26	...	...	...	...	...
2006	10	3	...	...	...	...	...
2007	11	10	...	...	...	...	...
2008	12	17	...	...	...	...	...
2009	1	24	...	...	...	...	...
2010	2	31	...	...	...	...	...
2011	3	7	...	...	...	...	...
2012	4	14	...	...	...	...	...
2013	5	21	...	...	...	...	...
2014	6	28	...	...	...	...	...
2015	7	4	...	...	...	...	...
2016	8	11	...	...	...	...	...
2017	9	18	...	...	...	...	...
2018	10	25	...	...	...	...	...
2019	11	1	...	...	...	...	...
2020	12	8	...	...	...	...	...



1911

Name	Address	City	State	Occupation
John A. Smith	123 Main St	New York	NY	Teacher
Mary E. Jones	456 Elm St	Chicago	IL	Homemaker
Robert L. Brown	789 Oak St	Philadelphia	PA	Engineer
Elizabeth C. White	101 Pine St	Boston	MA	Librarian
William H. Green	202 Cedar St	San Francisco	CA	Merchant
Anna M. Black	303 Birch St	Washington	DC	Secretary
Charles F. Gray	404 Spruce St	St. Louis	MO	Doctor
Frances G. King	505 Ash St	Portland	ME	Artist
George W. Lee	606 Hickory St	Memphis	TN	Farmer
Helen K. Hall	707 Walnut St	Indianapolis	IN	Musician
Frank J. Adams	808 Chestnut St	Cincinnati	OH	Lawyer
Grace L. Baker	909 Sycamore St	San Antonio	TX	Witch
Edward D. Miller	1010 Maple St	Little Rock	AR	Merchant
Ida N. Wilson	1111 Poplar St	Mobile	AL	Homemaker
Harold R. Moore	1212 Magnolia St	Birmingham	AL	Engineer
Virginia S. Taylor	1313 Dogwood St	Savannah	GA	Teacher
Walter T. Evans	1414 Peach St	Atlanta	GA	Merchant
Beatrice U. Young	1515 Cherry St	Richmond	VA	Homemaker
Clarence V. Hill	1616 Plum St	Norfolk	VA	Engineer
Myrtle W. Scott	1717 Pear St	Roanoke	VA	Homemaker
Alvin X. Green	1818 Apple St	Charlottesville	VA	Teacher
Edna Y. Baker	1919 Orange St	Fredericksburg	VA	Homemaker
Clifford Z. King	2020 Peach St	Warrenton	OR	Merchant
Marjorie A. Lee	2121 Walnut St	Portland	OR	Homemaker
Herbert B. Hall	2222 Spruce St	Seattle	WA	Engineer
Esther C. Adams	2323 Birch St	Spokane	WA	Homemaker
Raymond D. Miller	2424 Cedar St	Bozeman	MT	Teacher
Leola E. Wilson	2525 Pine St	Helena	MT	Homemaker
Clarence F. Moore	2626 Elm St	Butte	MT	Merchant
Myrtle G. Taylor	2727 Oak St	Missoula	MT	Homemaker
Alvin H. Young	2828 Maple St	Great Falls	MT	Teacher
Edna I. Hill	2929 Birch St	Billings	MT	Homemaker
Clifford J. Scott	3030 Cedar St	Butte	MT	Merchant
Marjorie K. Lee	3131 Pine St	Missoula	MT	Homemaker
Herbert L. Hall	3232 Elm St	Great Falls	MT	Teacher
Esther M. Adams	3333 Maple St	Butte	MT	Homemaker
Raymond N. Miller	3434 Birch St	Missoula	MT	Merchant
Leola O. Wilson	3535 Cedar St	Great Falls	MT	Homemaker
Clarence P. Moore	3636 Pine St	Butte	MT	Teacher
Myrtle Q. Taylor	3737 Elm St	Missoula	MT	Homemaker
Alvin R. Young	3838 Maple St	Great Falls	MT	Merchant
Edna S. Hill	3939 Birch St	Butte	MT	Homemaker
Clifford T. Scott	4040 Cedar St	Missoula	MT	Teacher
Marjorie U. Lee	4141 Pine St	Great Falls	MT	Homemaker
Herbert V. Hall	4242 Elm St	Butte	MT	Merchant
Esther W. Adams	4343 Maple St	Missoula	MT	Homemaker
Raymond X. Miller	4444 Birch St	Great Falls	MT	Teacher
Leola Y. Wilson	4545 Cedar St	Butte	MT	Homemaker
Clarence Z. Moore	4646 Pine St	Missoula	MT	Merchant
Myrtle A. Taylor	4747 Elm St	Great Falls	MT	Homemaker
Alvin B. Young	4848 Maple St	Butte	MT	Teacher
Edna C. Hill	4949 Birch St	Missoula	MT	Homemaker
Clifford D. Scott	5050 Cedar St	Great Falls	MT	Merchant
Marjorie E. Lee	5151 Pine St	Butte	MT	Homemaker
Herbert F. Hall	5252 Elm St	Missoula	MT	Teacher
Esther G. Adams	5353 Maple St	Great Falls	MT	Homemaker
Raymond H. Miller	5454 Birch St	Butte	MT	Merchant
Leola I. Wilson	5555 Cedar St	Missoula	MT	Homemaker
Clarence J. Moore	5656 Pine St	Great Falls	MT	Teacher
Myrtle K. Taylor	5757 Elm St	Butte	MT	Homemaker
Alvin L. Young	5858 Maple St	Missoula	MT	Merchant
Edna M. Hill	5959 Birch St	Great Falls	MT	Homemaker
Clifford N. Scott	6060 Cedar St	Butte	MT	Teacher
Marjorie O. Lee	6161 Pine St	Missoula	MT	Homemaker
Herbert P. Hall	6262 Elm St	Great Falls	MT	Merchant
Esther Q. Adams	6363 Maple St	Butte	MT	Homemaker
Raymond R. Miller	6464 Birch St	Missoula	MT	Teacher
Leola S. Wilson	6565 Cedar St	Great Falls	MT	Homemaker
Clarence T. Moore	6666 Pine St	Butte	MT	Merchant
Myrtle U. Taylor	6767 Elm St	Missoula	MT	Homemaker
Alvin V. Young	6868 Maple St	Great Falls	MT	Teacher
Edna W. Hill	6969 Birch St	Butte	MT	Homemaker
Clifford X. Scott	7070 Cedar St	Missoula	MT	Merchant
Marjorie Y. Lee	7171 Pine St	Great Falls	MT	Homemaker
Herbert Z. Hall	7272 Elm St	Butte	MT	Teacher
Esther A. Adams	7373 Maple St	Missoula	MT	Homemaker
Raymond B. Miller	7474 Birch St	Great Falls	MT	Merchant
Leola C. Wilson	7575 Cedar St	Butte	MT	Homemaker
Clarence D. Moore	7676 Pine St	Missoula	MT	Teacher
Myrtle E. Taylor	7777 Elm St	Great Falls	MT	Homemaker
Alvin F. Young	7878 Maple St	Butte	MT	Merchant
Edna G. Hill	7979 Birch St	Missoula	MT	Homemaker
Clifford H. Scott	8080 Cedar St	Great Falls	MT	Teacher
Marjorie I. Lee	8181 Pine St	Butte	MT	Homemaker
Herbert J. Hall	8282 Elm St	Missoula	MT	Merchant
Esther K. Adams	8383 Maple St	Great Falls	MT	Homemaker
Raymond L. Miller	8484 Birch St	Butte	MT	Teacher
Leola M. Wilson	8585 Cedar St	Missoula	MT	Homemaker
Clarence N. Moore	8686 Pine St	Great Falls	MT	Merchant
Myrtle O. Taylor	8787 Elm St	Butte	MT	Homemaker
Alvin P. Young	8888 Maple St	Missoula	MT	Teacher
Edna Q. Hill	8989 Birch St	Great Falls	MT	Homemaker
Clifford R. Scott	9090 Cedar St	Butte	MT	Merchant
Marjorie S. Lee	9191 Pine St	Missoula	MT	Homemaker
Herbert T. Hall	9292 Elm St	Great Falls	MT	Teacher
Esther U. Adams	9393 Maple St	Butte	MT	Homemaker
Raymond V. Miller	9494 Birch St	Missoula	MT	Merchant
Leola W. Wilson	9595 Cedar St	Great Falls	MT	Homemaker
Clarence X. Moore	9696 Pine St	Butte	MT	Teacher
Myrtle Y. Taylor	9797 Elm St	Missoula	MT	Homemaker
Alvin Z. Young	9898 Maple St	Great Falls	MT	Merchant
Edna A. Hill	9999 Birch St	Butte	MT	Homemaker
Clifford B. Scott	10000 Cedar St	Missoula	MT	Teacher

	£	s.	d.
John Lawson, Esq. ...	100	0	0
Thos. Jones Gibb, Esq. ...	1000	0	0
Edwin Cox, Esq. ...	500	0	0
G. M. Robertson, Esq. ...	250	0	0
G. W. Nugent, Esq. ...	200	0	0
Mrs. Mary S. Burd ...	1894	5	10
Eustratius Ralli, Esq. ...	500	0	0
J. H. Nelson, Esq. ...	34	5	3
Mrs. H. Hurst ...	10	18	4
Bequest, per J. D. All-croft, Esq. ...	1500	0	0
Bequest, per Major E. H. and Capt. E. Thurlow ...	500	0	0
	<u>£8481</u>	<u>8</u>	<u>8</u>

1885.

Geo. Vaughan, Esq. ...	500	0	0
Mrs. Maria Bell ...	200	0	0
E. U. Emanuels, Esq. ...	20	0	0
T. E. Deeks, Esq. ...	100	0	0
Hy. Skynner, Esq. ...	52	10	0
Lord H. Seymour ...	115	0	0
J. Hall Pocock, Esq. ...	90	0	0
Mrs. Hardie ...	100	0	0
Wm. Bennett, Esq. ...	500	0	0
J. H. Nelson, Esq. ...	17	1	5
	<u>£1694</u>	<u>11</u>	<u>5</u>

1886.

F. H. Windsor, Esq. ...	90	0	0
Isaac Mocatta, Esq. ...	50	0	0
Mrs. Mary Blackden ...	200	0	0
B. I. T. ...	250	0	0
Mrs. Louisa Plumley ...	4156	14	0
Edward Cohen, Esq. ...	100	0	0
R. H. Wade Walpole, Esq. ...	8460	0	0
John Nelson, Esq. ...	16	19	4
Mrs. Mary Tait ...	720	0	0
Mrs. Elizabeth Thomas ...	50	0	0
Miss Leah Sillence ...	88	4	0
Lord Henry Seymour ...	7	10	0
	<u>£14189</u>	<u>7</u>	<u>4</u>

1887.

R. H. Wade Walpole, Esq. ...	871	5	2
Miss Emily Barry ...	300	0	0
Mrs. Gaselee ...	100	0	0
G. W. P. Bentinck, Esq. ...	1000	0	0
Miss Annie Lloyd ...	20	0	0
C. Hargrave, Esq. ...	112	12	0
Mrs. Maria Newen ...	300	0	0
Capt. W. B. Phillimore ...	200	0	0
Mrs. Louisa Plumley ...	3	3	6
Miss M. A. S. Cox ...	270	0	0
Geo. H. Johnson, Esq. ...	105	0	0
John Nelson, Esq. ...	16	17	0
Lionel L. Cohen, Esq. ...	50	0	3
Miss Caroline Powys ...	100	0	0
Julius Cohen, Esq. ...	50	0	0
Miss Mary Wood ...	225	0	0
Mrs. M. King ...	225	0	0
	<u>£3948</u>	<u>17</u>	<u>11</u>

1888.

Miss Emma Laing ...	360	0	0
J. B. Dament, Esq. ...	27	0	0
R. H. Wade Walpole, Esq. ...	14	2	6
Edwin Curtis, Esq. ...	22	10	0
Miss Anne E. Sawyer ...	100	0	0
F. P. Wilson, Esq. ...	2000	0	0

	£	s.	d.
George Stone, Esq. ...	1629	16	11
(£24939 17 5 new 2½ per cent. Consols; £18579 12 8 3 per cent. Consols; £2090 16 0 Metropolitan 3 per cent.; £2012 14 11 India 3½ per cent.; £3110 Great India Peninsular Railway Old Stock 5 per cent.; £79 18 9 Annuity Scind, &c., Railway Annuities, Class B.)			
Miss P. S. Bradley ...	638	0	6
Mrs. C. Neech ...	480	0	0
Miss E. Cox ...	101	0	0
John Nelson, Esq. ...	108	15	11
Mrs. E. Douglas ...	810	0	0
Wm. Adam, Esq. ...	500	0	0
Lady Audley ...	300	0	0
Miss G. J. Austin ...	150	0	0
Miss A. M. Hulkes ...	144	0	0
	<u>£7385</u>	<u>5</u>	<u>10</u>

1889.

Miss Rebecca Gray ...	90	0	0
Mrs. Sophia Aldous ...	100	0	0
John Griffith, Esq. ...	4000	0	0
James Perry, Esq. ...	150	0	0
Miss M. W. Page ...	50	0	0
Samuel Price, Esq. ...	100	0	0
Miss A. M. Hulkes ...	26	11	6
Mrs. J. H. Smith ...	200	0	0
Sir Robert Loder, Bart. ...	750	0	0
J. H. Nelson, Esq. ...	20	5	4
Miss C. A. Greenhill ...	18	0	0
Mrs. Sarah Webster ...	100	0	0
Mrs. A. M. Mather ...	100	0	0
Rev. W. H. Smith ...	200	0	0
Mrs. C. Tyndale ...	1000	0	0
John F. Pike-Scrivener, Esq. ...	5088	13	11
A. J. F. Fleschelle, Esq. ...	45	0	0
Miss Susan Rowe ...	17	15	6
Mrs. E. Douglas ...	71	1	8
R. H. Wade Walpole, Esq. ...	20	0	0
	<u>£12147</u>	<u>7</u>	<u>11</u>

1890.

Philip Falk, Esq. ...	50	0	0
Miss Bradley ...	375	9	5
E. Robson Jones, Esq. ...	519	8	11
L. B. Cohen, Esq. ...	15	0	0
Sir R. Loder, Bart. ...	250	0	0
Wm. C. Salter, Esq. ...	1800	0	0
Mrs. Julia Barkworth ...	9	0	0
George Stone, Esq. ...	18	16	5
W. Lee, Esq. ...	50	0	0
Mrs. Evans ...	500	0	0
Miss E. K. Brumby ...	2000	0	0
Mrs. M. L. Burgess ...	100	0	0
J. H. Nelson, Esq. ...	16	8	0
John Barrable, Esq. ...	2250	0	0
David de Pass, Esq. ...	9	9	0
R. H. Wade Walpole, Esq. ...	13	0	0
Mrs. Thatcher ...	300	0	0
	<u>£8276</u>	<u>11</u>	<u>9</u>

1891.

James Saul, Esq. ...	750	0	0
George Gutch, Esq. ...	900	0	8
Rev. W. H. Smith ...	360	0	0
George Madocks, Esq. ...	620	13	0

	£	s.	d.
J. H. Nelson, Esq. ...	16	8	7
Mrs. E. F. Coward ...	53	11	0
Miss Maria Craven, 10 £10 shares Eastern Telegraph Co., Ltd., and £80 6 per cent. Consolidated Stock, Lanc. and Yorkshire Railway Co. ...			
Do. (div.) ...	2	15	0
John Hicks, Esq. ...	100	0	0
R. A. Parfrey, Esq. ...	70	0	0
Mrs. Younghusband ...	20	0	0
Mrs. Ann Mills ...	20	0	0
Rev. T. S. Echalaz ...	500	0	0
Miss Anna Lindo ...	10	0	0
James Farrance, Esq. ...	100	0	0
Miss Karoline Onslow ...	100	0	0
Rev. W. P. Haslewood ...	90	0	0
Lewis Loyd, Esq. ...	1000	0	0
R. H. Wade Walpole, Esq. ...	13	10	0
Mrs. Mary Tait ...	529	2	4
	<u>£5256</u>	<u>0</u>	<u>7</u>

1892.

Miss Jane Daplyn ...	11	13	4
Jno. P. Stocker, Esq. ...	89	10	0
Mrs. Eliz. Woollams ...	1000	0	0
Chas. N. Cole, Esq. ...	50	0	0
James Saul, Esq. ...	210	0	0
Alex. Semple, Esq. ...	450	0	0
James Graham, Esq. ...	2000	0	0
Lewis Higgins, Esq. ...	45	0	0
J. H. Nelson, Esq. ...	143	0	8
J. S. Forbes, Esq. ...	5000	0	0
Rev. W. H. Smith ...	40	0	10
G. E. B. Lousada, Esq. ...	50	0	0
Wm. Samuel Richardson, Esq. ...	1500	9	1
R. H. Wade Walpole, Esq. ...	13	0	0
Mrs. Isabella Chandless (£3345 Cons. 4 per cent. Perp. Pref. Stk. G.N.R. Co.)			
Mrs. Isabella Chandless (Cash) ...	4	8	8
R. A. Newbon, Esq. (£889 8 9 Consols 2½ per cent.)			
	<u>£10607</u>	<u>2</u>	<u>7</u>

1893.

Lady Elphinstone ...	1017	14	4
Mrs. Lowther Crotton ...	500	0	0
Geo. C. Ash, Esq. ...	450	0	0
Mark Mayho, Esq. ...	450	0	0
Sir Henry Manisty ...	225	0	0
General Sir Henry Bates, K.C.B. ...	180	0	0
Frederick Clarke, Esq. ...	100	0	0
Miss Ellen Isaac ...	65	0	6
H. L. Cohen, Esq. ...	30	0	0
J. H. Nelson, Esq. ...	17	6	8
R. H. Wade Walpole, Esq. ...	13	0	0
	<u>£3047</u>	<u>2</u>	<u>0</u>

1894.

Mrs. M. E. C. Landers ...	1000	0	0
F. V. Eck, Esq. ...	450	0	0
Miss Priscilla Bradley ...	375	6	10
Mrs. J. Perry ...	34	4	11
Miss T. M. Allason ...	300	0	0
Mrs. S. M. Jackson ...	250	0	0
J. H. Nelson, Esq. ...	223	10	8



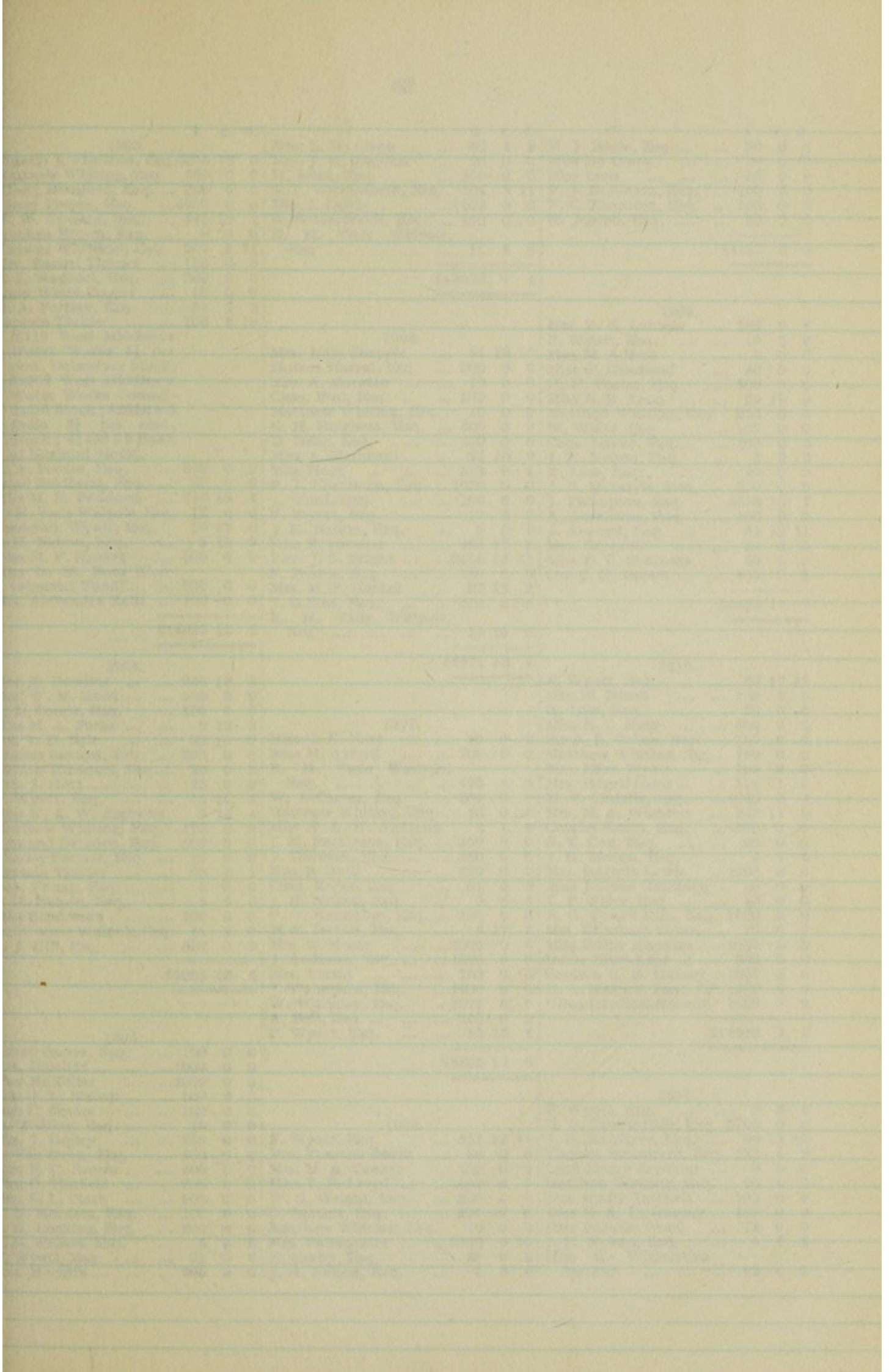

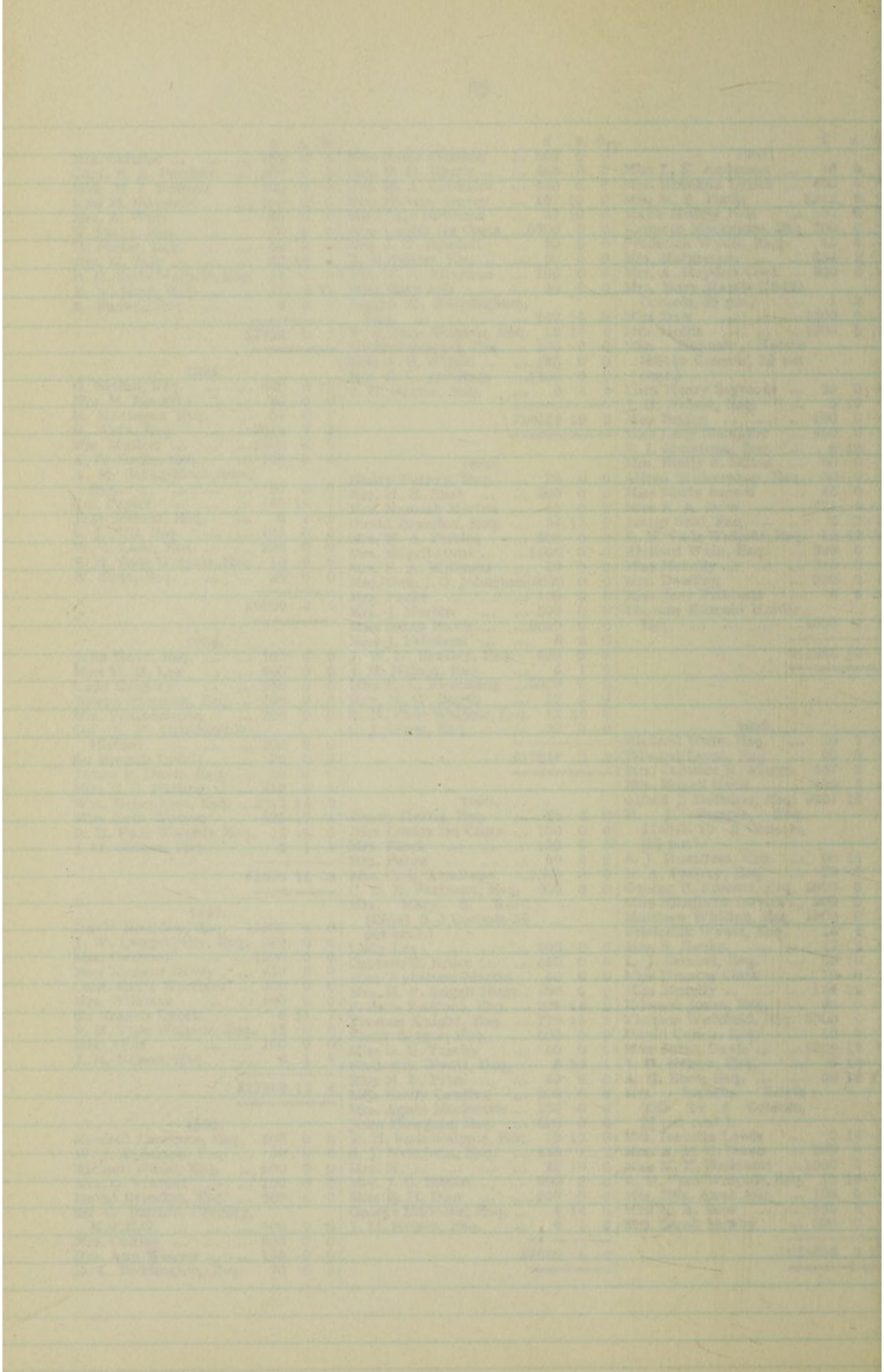



	£	s.	d.
James Blackwood, Esq.	20	0	0
Lesser Lesser, Esq.	100	0	0
Miss E. J. Hill	4	10	0
D. P. McEuen, Esq.	500	0	0
Mrs. C. M. Barnato	500	0	0
Isaac Frewer, Esq.	30	0	0
Miss Jane Tulloch	1000	0	0
T. P. Rider, Esq.	10	0	0
	<u>£5885</u>	<u>7</u>	<u>9</u>

## 1912.

F. Wyatt, Esq.	8	7	5
P. L. Argenti, Esq.	250	0	0
Mrs. Hannah Brown	100	18	10
George Banbury, Esq.	500	0	0
Mrs. Elizabeth Timm	1000	0	0
Daniel Myers, Esq.	300	0	0
E. G. Towell-Ellis, Esq.	544	10	10
Sir George H. Lewis, Bart.	50	0	0
Nathaniel Cohen, Esq.	100	0	0
Mrs. L. M. Greenhill	439	8	2
Miss M. L. E. Bell	500	0	0
Henry Hayman, Esq.	20	0	0
T. P. Rider, Esq.	20	0	0
Henry Schlesinger, Esq.	100	0	0
Miss Ellen Howes	45	0	0
	<u>£3978</u>	<u>5</u>	<u>3</u>

## 1913.

F. Wyatt, Esq.	990	7	8
R. A. Parfrey, Esq.	449	1	7
Miss Ellen Howes	3	7	0
David Q. Henriques, Esq.	100	0	0
Mrs. A. Hughes-D'Aeth	100	0	0
J. H. Nelson, Esq.	172	12	0
Miss S. Allpress	90	0	0
Daniel Blue, Esq.	69	17	9
W. Hamilton Yatman, Esq.	500	0	0
H. C. Deedes, Esq.	50	0	0
N. L. Cohen, Esq.	50	0	0
Miss Jane Scott	5	0	0
Miss Frances Renny	45	0	0
A. Cunningham, Esq.	50	0	0
John R. Norman, Esq.	10	0	0
T. P. Rider, Esq.	15	0	0
Lady Kortright	750	0	0
Frederick Griffin, Esq.	5144	6	1
£21276 3 8 India 3%			
Stock	16223	1	10
£25143 10 7 Consols			
2½% Stock	18543	7	0
	<u>£43361</u>	<u>0</u>	<u>11</u>

## 1914.

F. Wyatt, Esq.	8	3	3
Miss C. P. Jack	500	0	0
Miss S. E. Robertson- Aikman	100	0	0
Miss Annie Isaac	80	0	0
John Wilson, Esq.	203	8	4
Miss Anne Shephard	384	13	6
Lady Kortright	245	5	0
Wm. Ladenburg, Esq.	101	5	5
Mrs. M. Costar	2000	0	0
H. J. Baker, Esq.	185	11	9
T. P. Rider, Esq.	20	0	0
Miss M. E. Booth	400	0	0

	£	s.	d.
Miss A. J. Arden	4025	0	0
Major H. C. Williams Wynn	50	0	0
Thomas Norcot, Esq.	102	10	0
Mrs. Mary Clare	200	0	0
Frederick Griffin, Esq., £1562 1 6 Consols 2½			
p.c. taken over at 74½	1165	14	0
Balance of Investments realised and accumu- lated income	739	7	9
Sales of part of Aus- tralian Estates	14615	9	5
	<u>£25127</u>	<u>8</u>	<u>5</u>

## 1915.

F. Wyatt, Esq.	7	10	9
Miss Julia Cokat	1000	0	0
Samuel Veal, Esq.	187	17	11
Miss H. E. France	90	0	0
Miss Frederica Cokat	8416	0	0
Mrs. Howarth	100	0	0
Mrs. Charlotte Murphy	50	0	0
Mrs. Alfred Scorer	50	0	0
Frederick Ramsay, Esq.	100	0	0
T. P. Rider, Esq.	20	0	0
Thomas Norcot, Esq.	100	0	0
Mrs. Betsy Ridge	100	0	0
Mrs. Stanger-Leaves	2567	7	5
A. E. Thistlethwayte, Esq.	600	0	0
Miss C. S. Dimsdale	50	0	0
Frederick Griffin, Esq. (further sales of Aus- tralian Estates)	49796	9	3
	<u>£63235</u>	<u>5</u>	<u>4</u>

## 1916.

F. Wyatt, Esq.	6	2	0
Mrs. Isabella Lewis	681	0	10
Miss A. Appleby	10	0	0
Mrs. Schebach	100	0	0
Thomas Norcot, Esq.	21	15	7
Miss E. Bickford	44	19	1
Miss E. M. Thompson	50	0	0
Mrs. R. S. Tildesley	500	0	0
Mrs. S. J. Short	90	0	0
Matthew Whiting, Esq.	35	0	0
W. H. Coombes, Esq.	150	0	0
Miss C. A. Doyle	818	1	10
Lady Brownlow	2019	7	11
Miss C. Pugh	100	0	0
Mrs. R. Thorne	600	0	0
T. P. Rider, Esq.	15	0	0
Frederick Griffin, Esq. (further sales of Aus- tralian Estates)	21911	11	9
	<u>£27152</u>	<u>19</u>	<u>0</u>

## 1917.

Miss H. A. W. Andrews	86	2	2
A. Klingenstein, Esq.	25	0	0
J. C. Palmer, Esq.	1000	0	0
Thomas Norcot, Esq.	5	0	0
Miss A. M. Price	100	0	0
Peter Reid, Esq.	500	0	0
T. P. Rider, Esq.	15	0	0
Cornelius Surgy, Esq.	2250	0	0

	£	s.	d.
Mrs. R. Thorne	305	2	5
(£700 L. & N. W. R. Co. 3 p.c. Perp. Deb. Stock; £175 G. W. R. Co. 4 p.c. Deb.; £280 M. R. Co. Consolidated 2½ p.c. Perp. Pref. Stock; £700 Burton- upon-Trent Corp. 3 p.c. Stock; £20 12 7 Croy- don Corp. 3 p.c. Stock, 1940-60; £50 The Food Reform Co., Ltd., 4½ p.c. Deb.; £350 Newcastle-under- Lyme Corp. 3 p.c. Stock, 1909-1944; £350 Stockton-on-Tees Corp. 3 p.c. Stock, 1932; £250 Torquay Corp. 3 p.c. Stock, 1913-1943).			

E. Tildesley, Esq.	360	0	0
Captain W. A. Tinkler (£6746 19 5 Metro- politan Water Board 3 p.c. Stock "B"; £85 17 11 India 3½ p.c. £28 5 6 Consols 2½ p.c.; £800 G.C.R. Co. 5 p.c. Convertible Pref. Stock 1874).			

F. Wyatt, Esq.	5	18	8
Frederick Griffin, Esq. (further sales of Aus- tralian Estates)	1920	13	8
	<u>£6572</u>	<u>16</u>	<u>11</u>

## 1918.

Mrs. E. Adler	50	0	0
W. F. Britton, Esq.	90	0	0
Mrs. B. Cohen, Esq.	25	0	0
W. H. Combes, Esq.	850	0	0
Mrs. A. Green	3969	9	0
J. Halford, Esq.	2	0	0
Mrs. Luscombe	50	0	0
T. Norcot, Esq.	13	3	3
Thomas Potter, Esq.	100	0	0
T. P. Rider, Esq.	25	0	0
Cornelius Surgy, Esq.	925	0	0
Mrs. Theobald	100	0	0
E. Tildesley, Esq.	251	12	0
Mrs. E. Tupper	2700	0	0
F. Wyatt, Esq.	5	18	6
Frederick Griffin, Esq. (further sales of Aus- tralian Estates)	7213	14	9
	<u>£16370</u>	<u>17</u>	<u>6</u>

## 1919.

Miss Susan Henley	223	0	0
D. L. Jacobs, Esq.	105	2	8
J. D. Moss, Esq.	25	0	0
E. R. Mozley, Esq.	25	0	0
W. Murray, Esq.	200	0	0
Miss Laura Pugh	100	0	0
T. P. Rider, Esq.	25	0	0
Mrs. A. E. Simpson	100	0	0
The Rt. Hon. Ellen Dow- ger Baroness Swaythling	25	0	0
Mrs. R. Thorne	42	10	8

Year	Month	Day	Event	Location	Notes
1901	Jan	1	...	...	...
1901	Jan	2	...	...	...
1901	Jan	3	...	...	...
1901	Jan	4	...	...	...
1901	Jan	5	...	...	...
1901	Jan	6	...	...	...
1901	Jan	7	...	...	...
1901	Jan	8	...	...	...
1901	Jan	9	...	...	...
1901	Jan	10	...	...	...
1901	Jan	11	...	...	...
1901	Jan	12	...	...	...
1901	Jan	13	...	...	...
1901	Jan	14	...	...	...
1901	Jan	15	...	...	...
1901	Jan	16	...	...	...
1901	Jan	17	...	...	...
1901	Jan	18	...	...	...
1901	Jan	19	...	...	...
1901	Jan	20	...	...	...
1901	Jan	21	...	...	...
1901	Jan	22	...	...	...
1901	Jan	23	...	...	...
1901	Jan	24	...	...	...
1901	Jan	25	...	...	...
1901	Jan	26	...	...	...
1901	Jan	27	...	...	...
1901	Jan	28	...	...	...
1901	Jan	29	...	...	...
1901	Jan	30	...	...	...
1901	Jan	31	...	...	...
1901	Feb	1	...	...	...
1901	Feb	2	...	...	...
1901	Feb	3	...	...	...
1901	Feb	4	...	...	...
1901	Feb	5	...	...	...
1901	Feb	6	...	...	...
1901	Feb	7	...	...	...
1901	Feb	8	...	...	...
1901	Feb	9	...	...	...
1901	Feb	10	...	...	...
1901	Feb	11	...	...	...
1901	Feb	12	...	...	...
1901	Feb	13	...	...	...
1901	Feb	14	...	...	...
1901	Feb	15	...	...	...
1901	Feb	16	...	...	...
1901	Feb	17	...	...	...
1901	Feb	18	...	...	...
1901	Feb	19	...	...	...
1901	Feb	20	...	...	...
1901	Feb	21	...	...	...
1901	Feb	22	...	...	...
1901	Feb	23	...	...	...
1901	Feb	24	...	...	...
1901	Feb	25	...	...	...
1901	Feb	26	...	...	...
1901	Feb	27	...	...	...
1901	Feb	28	...	...	...
1901	Feb	29	...	...	...
1901	Mar	1	...	...	...
1901	Mar	2	...	...	...
1901	Mar	3	...	...	...
1901	Mar	4	...	...	...
1901	Mar	5	...	...	...
1901	Mar	6	...	...	...
1901	Mar	7	...	...	...
1901	Mar	8	...	...	...
1901	Mar	9	...	...	...
1901	Mar	10	...	...	...
1901	Mar	11	...	...	...
1901	Mar	12	...	...	...
1901	Mar	13	...	...	...
1901	Mar	14	...	...	...
1901	Mar	15	...	...	...
1901	Mar	16	...	...	...
1901	Mar	17	...	...	...
1901	Mar	18	...	...	...
1901	Mar	19	...	...	...
1901	Mar	20	...	...	...
1901	Mar	21	...	...	...
1901	Mar	22	...	...	...
1901	Mar	23	...	...	...
1901	Mar	24	...	...	...
1901	Mar	25	...	...	...
1901	Mar	26	...	...	...
1901	Mar	27	...	...	...
1901	Mar	28	...	...	...
1901	Mar	29	...	...	...
1901	Mar	30	...	...	...
1901	Mar	31	...	...	...
1901	Apr	1	...	...	...
1901	Apr	2	...	...	...
1901	Apr	3	...	...	...
1901	Apr	4	...	...	...
1901	Apr	5	...	...	...
1901	Apr	6	...	...	...
1901	Apr	7	...	...	...
1901	Apr	8	...	...	...
1901	Apr	9	...	...	...
1901	Apr	10	...	...	...
1901	Apr	11	...	...	...
1901	Apr	12	...	...	...
1901	Apr	13	...	...	...
1901	Apr	14	...	...	...
1901	Apr	15	...	...	...
1901	Apr	16	...	...	...
1901	Apr	17	...	...	...
1901	Apr	18	...	...	...
1901	Apr	19	...	...	...
1901	Apr	20	...	...	...
1901	Apr	21	...	...	...
1901	Apr	22	...	...	...
1901	Apr	23	...	...	...
1901	Apr	24	...	...	...
1901	Apr	25	...	...	...
1901	Apr	26	...	...	...
1901	Apr	27	...	...	...
1901	Apr	28	...	...	...
1901	Apr	29	...	...	...
1901	Apr	30	...	...	...
1901	Apr	30	...	...	...



Year	Name	Age	Sex	Address	Occupation	Notes
1910	...	...	...	...	...	...
1911	...	...	...	...	...	...
1912	...	...	...	...	...	...
1913	...	...	...	...	...	...
1914	...	...	...	...	...	...
1915	...	...	...	...	...	...
1916	...	...	...	...	...	...
1917	...	...	...	...	...	...
1918	...	...	...	...	...	...
1919	...	...	...	...	...	...
1920	...	...	...	...	...	...
1921	...	...	...	...	...	...
1922	...	...	...	...	...	...
1923	...	...	...	...	...	...
1924	...	...	...	...	...	...
1925	...	...	...	...	...	...
1926	...	...	...	...	...	...
1927	...	...	...	...	...	...
1928	...	...	...	...	...	...
1929	...	...	...	...	...	...
1930	...	...	...	...	...	...
1931	...	...	...	...	...	...
1932	...	...	...	...	...	...
1933	...	...	...	...	...	...
1934	...	...	...	...	...	...
1935	...	...	...	...	...	...
1936	...	...	...	...	...	...
1937	...	...	...	...	...	...
1938	...	...	...	...	...	...
1939	...	...	...	...	...	...
1940	...	...	...	...	...	...
1941	...	...	...	...	...	...
1942	...	...	...	...	...	...
1943	...	...	...	...	...	...
1944	...	...	...	...	...	...
1945	...	...	...	...	...	...
1946	...	...	...	...	...	...
1947	...	...	...	...	...	...
1948	...	...	...	...	...	...
1949	...	...	...	...	...	...
1950	...	...	...	...	...	...

	£	s.	d.
Asher Wertheimer, Esq.	4000	0	0
Miss Woodyer	100	0	0
F. Wyatt, Esq.	6	6	2
F. M. Yeates, Esq.	100	0	0
Frederick Griffin, Esq. (further sales of Aus- tralian Estates) ...	19860	0	9
	<u>£24937</u>	<u>0</u>	<u>3</u>

## 1920.

C. W. Capel, Esq.	100	0	0
Mrs. Dukas	5	0	0
William Eastman, Esq.	100	0	0
Frederick Griffin, Esq. (further sales of Aus- tralian Estates) ...	1505	12	6
Miss Grissell	72	6	9
C. A. Heimann, Esq.	1000	0	0
Mrs. Henriques	50	0	0
Mrs. Hick	5	0	0
Miss Holdship	50	0	0
Miss H. J. Lyall	100	0	0
N. Mayer, Esq.	10	0	0
Samuel Moses, Esq.	405	0	0
Thomas Munday, Esq.	1000	0	0
J. A. Nicholay, Esq. (a) Cash ...	157	0	4
(b) Securities:— £10 East India Rly. Annuity Class "B"; £200 East India Rly. Deferred Annuity; £500 L. B. & S. C. Rly. Pref. Ord. Stock; £114 4 6 Metropolitan Water Board "A" Stock; £520 N. E. Railway 3 p.c. Irred. Deb. Stock; £570 L. & N. W. Rly Con- solidated 4 p.c. Prefer- ence; £350 L. & N. W. Railway 3 p.c. Per- petual Deb. Stock; £720 L. & S. W. Railway 3 p.c. Consolidated De- benture Stock; £230 G. W. Railway 4½ p.c. Deb. Stock; £240 G. W. Railway 5 p.c. Deb. Stock; £760 Midland Rly. 2½ p.c. Debenture Stock; £1,145 19 10 Metro- politan Water Board "B" Stock; £689 13 2 New South Wales 4 p.c. Stock, 1933; £718 7 10 Victoria 3½ p.c. Con- solidated Inscribed Stk.; £431 0 8 Natal Govt. 3½ p.c. Consolidated Stock; £168 9 0 War Stock, 5 p.c. (1920- 1947). W. H. Penn, Esq.	100	0	0
Lazarus Phillips, Esq.	10	0	0
Mrs. H. P. Ralli	25	0	0
T. P. Rider, Esq.	20	0	0
Miss Jane Shackle	10	10	0
Mrs. Rebecca Thorne	35	16	8
Miss F. C. Thornton	650	0	0

	£	s.	d.
E. Tildesley, Esq. ...	4	0	0
Capt. P. N. Wright	100	0	0
F. Wyatt, Esq.	6	10	1
	<u>£5521</u>	<u>16</u>	<u>4</u>

## 1921.

Thomas Bott, Esq.	381	0	9
Daniel de Pass, Esq.	100	0	0
Mrs. Amelia Green (a) Cash ...	20	2	0
(b) Securities:— £73 Central Electric Supply Co., Ltd., Stock; £85 13 3 Dom. of Canada 3% Regd. Stock (1938); £190 Gas Light and Coke Co. 3 p.c. Cons. Irred. Deb. Stock; £79 15 8 South Aus- tralia 3½ p.c. Insc. Stock; £76 7 8 Vic- toria Govt. 3% Insc. Stock; £363 0 6 War Stock 5% Insc. 1929- 47; £225 11 3 War Stock 5 p.c. 1929-47 Regd. Frederick Griffin, Esq. (further sales of Aus- tralian Estates) ...	1713	7	6
Miss E. P. Hunt	60	5	1
Miss Levy	50	0	0
H. J. Milbourne, Esq.	180	0	0
Samuel Moses, Esq.	25	0	0
J. A. Nicholay, Esq.	750	0	0
R. A. Parfrey, Esq.	222	5	6
Mrs. C. Richardson	20	0	0
T. P. Rider, Esq.	15	0	0
Cornelius Surgey, Esq.:— (a) Cash ...	978	1	6
(b) Securities:— £434 Imperial Conti- nental Gas Assoc. Stock Mrs. Rebecca Thorne	186	6	8
Peter Williams, Esq.	1000	0	0
L. A. White, Esq.	10	0	0
F. Wyatt, Esq.	5	18	7
	<u>£5717</u>	<u>7</u>	<u>7</u>

## 1922.

Charles Bater, Esq.	50	0	0
Thomas Bott, Esq.	100	0	0
W. H. Clarke, Esq.	500	0	0
Mrs. Cohen	50	0	0
Countess Dawson	100	0	0
Mrs. Dowling	131	15	10
Thomas Fogg, Esq.	101	6	8
E. A. Haws, Esq.	100	0	0
W. Austen Leigh, Esq.	300	0	0
J. Moger, Esq.	100	0	0
Samuel Moses, Esq.	30	11	7
J. Oppenheim, Esq.	53	0	0
Mrs. Paternoster	1371	9	4
L. B. Phillips, Esq.	18	0	0
T. P. Rider, Esq.	20	0	0
Mrs. S. Smith	25	0	0
Cornelius Surgey, Esq.	161	15	2

	£	s.	d.
Miss F. C. Thornton	50	0	0
Matthew Whiting, Esq.	50	0	0
F. Wyatt, Esq.	5	18	7
	<u>£3318</u>	<u>17</u>	<u>2</u>

## 1923.

Miss Anna Jane Arden	34	8	7
A. W. T. Bean, Esq.	100	0	0
Dr. M. Mitchell Bird (a) Cash ...	438	19	9
(b) Securities:— £100 Grand Trunk Rly. of Canada 2nd Pref. Stock; £400 Cordoba Central Rly. Co. 4% 1st Deb. Stk.; £200 Fredk. Hotels, Ltd. 4% 1st Mortg. Perp. Deb. Stock; £200 Charing Cross West End & City Electricity Supply Co. 4½% Deb. Stock; £250 Elder, Dempster & Co., Ltd., "A" Deb. Stock; £200 Premier Investment Co., Ltd., 4½% Deb. Stock; 100 (£1) Pref. Shares British Amer. Tobacco Co., Ltd.; £500 Dom- inion of Canada 3½% Reg. Stock; £1000 Watney, Combe, Reid & Co., Ltd., 4% Pref. Ord. Stock; 200 (£1) 7% Pref. Shares Wolse- ley Motors, Ltd.; £400 South Australian Govt. 6½% Reg. Stock; £500 General Electric Co., Ltd., 7% Mort. Deb. Stock; £500 Lanark- shire County Council 5½% Red. Stock; £397 Russian 5% State Loan 1906; £200 Canada Atlantic Rly. Co. 4% Cons. 1st Mort. Stk.; £500 Leopoldina Ter- minal Co., Ltd., 5% 1st Deb. Stock; £200 Chilian Govt. 5% Loan 1911; £200 Imp. Japanese Govt. 4% 1910 Stk; £20 Chilian Govt. 5% Loan 1911; £500 Queensland Govt. 6% Stk. 1930-40; £400 India 7% Stk. 1926-31; £3422 12 7 War Stk. 5% 1929-47. Thomas Bott, Esq.	200	0	0
Daniel Clark, Esq.	1250	0	0
Mrs. K. M. E. Dunning	500	0	0
Frederick Griffin, Esq. (further sales of Aus- tralian Estates) ...	1418	17	4
Mrs. Fanny Hall	500	0	0
J. H. Hortin, Esq.	100	0	0
Samuel Isaacs, Esq.	22	10	0
Sir J. W. Kelk	1000	0	0
Mrs. Isabella Lewis (£372 2½% Consols).			



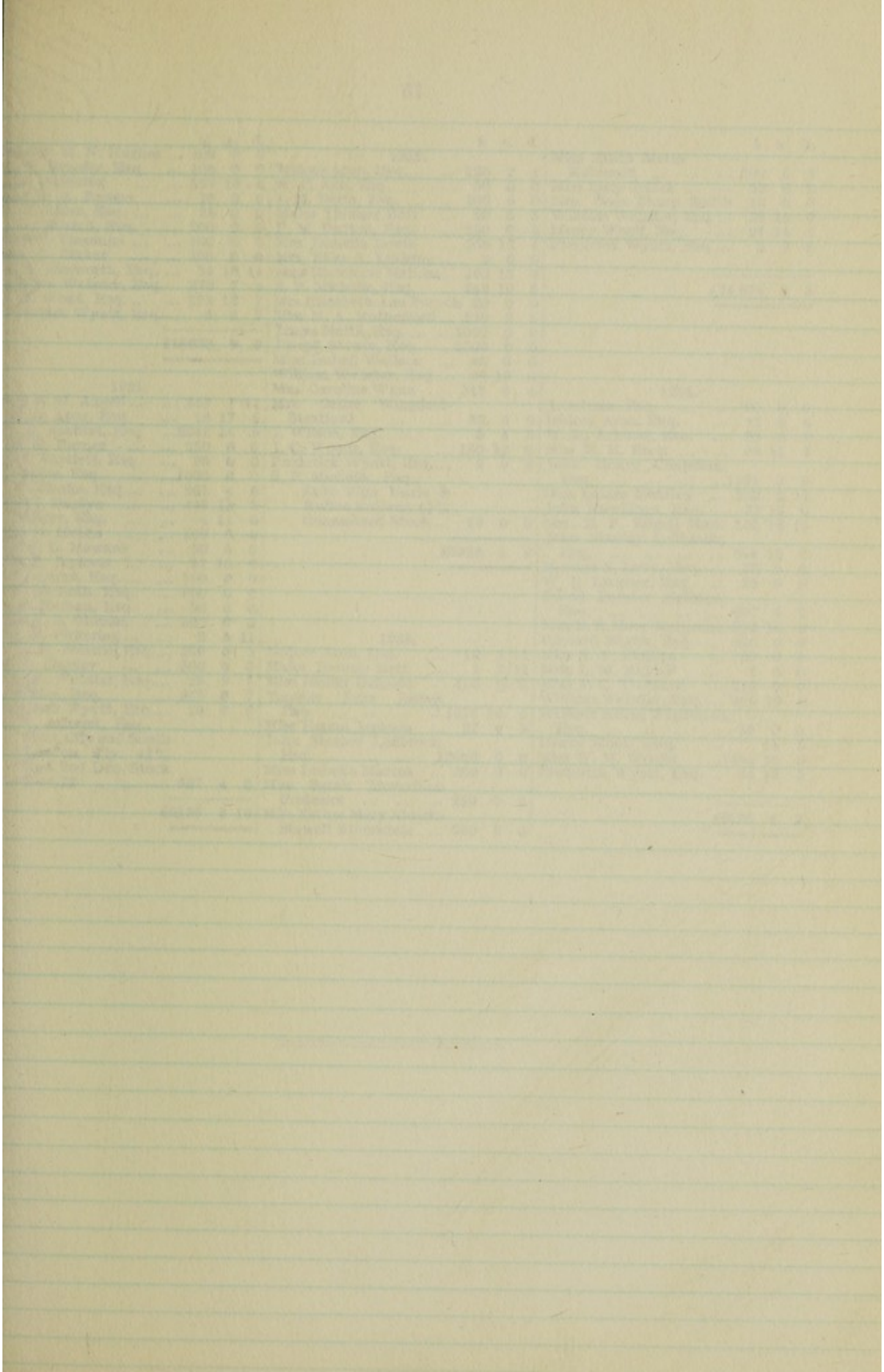



	£	s.	d.		£	s.	d.		£	s.	d.	
Miss E. M. N. Hughes ...	100	0	0					Miss Edith Maria				
J. W. Menzler, Esq. ...	100	0	0	1932.	126	2	4	Robinson ...	100	0	0	
Mrs. Pickering ...	507	18	2	Isidore Aron, Esq. ...	50	0	0	Miss Lucy Sellick ...	63	6	2	
Mrs. D. A. Ranger ...	10	0	0	H. C. Ash, Esq. ...	100	0	0	Mrs. Dora Sharp Smith ...	10	0	0	
T. P. Rider, Esq. ...	35	0	0	I. M. Beith, Esq. ...	90	5	5	William Webster, Esq. ...	32	15	0	
J. A. Shirreff, Esq. ...	200	0	0	Major Thomas Bott ...	250	0	0	Henry Woolf, Esq. ...	91	14	2	
Miss P. Theologo ...	100	0	0	F. M. Dutton, Esq. ...	566	13	4	Frederick Wyatt, Esq. ...	2	9	8	
Mrs. C. Tucker ...	100	0	0	Mrs. Isabella Lewis ...	9	0	0					
H. G. Unsworth, Esq. ...	34	16	11	Mrs. Eliza A. Lucking ...	100	13	9					
William Webster, Esq. ...	278	7	4	Miss Madeleine Mathiss ...	246	10	3					
S. M. Wood, Esq. ...	272	13	7	S. P. Micholls, Esq. ...	20	0	0					
Frederick Wyatt, Esq. ...	5	8	9	Mrs. Elizabeth Ann Pocock ...	230	5	5					
				Miss M. A. Rutherford ...	1000	0	0					
	£10630	9	9	James Smith, Esq. ...	2000	0	0					
				Joseph Stower, Esq. ...	45	0	0					
				Miss Isabell Wallace ...	76	16	0					
				William Webster, Esq. ...	343	8	4					
				Mrs. Caroline Wenn ...	50	0	0					
1931.				Mrs. Grace Wingfield-Stratford ...	5	4	3	1934.				
Mrs. E. M. Angell ...	357	1	11	J. Wilson, Esq. ...	160	12	6	J. Adams, Esq. ...	90	0	0	
Isidore Aron, Esq. ...	18	17	6	J. C. Woods, Esq. ...	2	9	8	Isidore Aron, Esq. ...	12	9	6	
W. R. Ashurst, Esq. ...	2341	14	9	Frederick Wyatt, Esq. ...	£100 Villa Maria & Rufino Railway 4½% Guaranteed Stock ...	53	0	0	W. R. Ashurst, Esq. ...	83	8	9
Mrs. M. Barnes ...	250	0	0	S. P. Micholls, Esq.,				Miss M. M. Brett ...	69	15	3	
E. T. Bartlett, Esq. ...	90	0	0					John Henry Chapman,				
R. Boyle, Esq. ...	1000	0	0					Esq. ...	1391	3	9	
P. T. Clarke, Esq. ...	801	4	6					Miss Louisa Elmsley ...	332	2	11	
Miss J. Daplyn ...	449	18	3					John Hawkings, Esq. ...	93	15	0	
R. Hilder, Esq. ...	4	14	6					Mrs. E. P. Edgell Hunt	165	16	10	
Miss M. Hobbs ...	100	0	0					John Stanley Ledbrook,				
Mrs. I. L. Howard ...	90	0	0					Esq. ...	846	15	2	
Miss E. Jephson ...	37	10	0					Morden S. Levy, Esq. ...	25	0	0	
F. L. Lucas, Esq. ...	100	0	0					W. B. Limmer, Esq. ...	25	0	0	
S. P. Micholls, Esq. ...	800	0	0					David Painter McEuen,				
M. A. Nathan, Esq. ...	50	0	0					Esq. ...	697	5	2	
Miss K. S. Oldman ...	500	0	0					Miss F. R. More-Molyneux	232	10	0	
Mrs. M. Pickering ...	2	5	11	1933.				Richard Morris, Esq. ...	250	0	0	
A. H. E. Pollard, Esq. ...	260	0	0	Isidore Aron, Esq. ...	13	8	11	Miss A. P. Phillips ...	100	0	0	
Dr. A. Stanley ...	500	0	0	Major Thomas Bott ...	1	7	11	Miss L. M. Riddell ...	5	5	0	
William Webster, Esq. ...	23	9	5	Miss Hester Delgado ...	100	0	0	Miss F. C. Thornton ...	210	0	0	
J. Wilson, Esq. ...	845	0	7	Thomas John James,				William Webster, Esq. ...	305	19	6	
Frederick Wyatt, Esq. ...	18	2	6	Esq. ...	1078	16	8	William Alfred Wightman,				
W. R. Ashurst, Esq.,				Miss Emma Jephson ...	27	4	9	Esq. ...	50	0	0	
£560, City and South				John Stanley Ledbrook,				Henry Woolf, Esq. ...	11	5		
London Rly. 4½%				Esq. ...	12000	0	0	Miss W. M. Wright ...	1464	10	9	
Red. 2nd Deb. Stock				Miss Isabella Marcus ...	200	0	0	Frederick Wyatt, Esq. ...	44	15	3	
1942/72 ...	557	4	0	Miss Sarah Treverbian								
				Prideaux ...	250	0	0					
	£9135	8	10	Miss Esther Mary Alcock-								
				Stawell Riversdale ...	900	0	0					

# LIST OF GOVERNORS.

SHOWING THE AMOUNT OF SUBSCRIPTIONS AND DONATIONS  
PAID DURING THE YEAR 1934.

*Subscriptions to the Maternity Fund printed in Italics.*

*Cheques should be drawn in favour of ST. MARY'S HOSPITAL, and crossed*

*"WESTMINSTER BANK LTD., PADDINGTON BRANCH."*

Previous Donations.				Donations during 1934.	Ann. S.		
	£	s.	d.		£	s.	d.
189	0	0	HIS MAJESTY THE KING				
10	0	0	H.R.H. THE DUKE OF YORK, K.G., K.T., P.C., G.C.M.G., G.C.V.O.				
			H.R.H. THE DUCHESS OF YORK				
			H.R.H. PRINCE ARTHUR OF CONNAUGHT, K.G., K.T., G.C.M.G., G.C.V.O., C.B.				
1000	0	0	A Christmas Gift to the Building Fund				
5	5	0	Adams, Mrs. E. M.				
			Agelasto, T., Esq.				
			Alexander, Lady				1895, <i>Hon.</i>
			Alexander, Mrs. E. B.				3 3 0
			Alexander, Mrs. Granville				63 0 0
7340	0	0	"Alexandra Day," the Executive Committee of (per Miss C. M. Beeman, C.B.E.)	440	0	0	
151	8	9	Alhambra Theatre Co., Ltd.				
			Allen, H. C., Esq.				1908, <i>Hon.</i>
			Allen, Mrs. F. E.				5 0 0
			A.M.				5 5 0
25	0	0	Ancaster, The Rt. Hon. The Earl of				10 0 0
			Ancient Marylebone Philanthropic Institution				
35	5	0	Anderson, Lt.-Col. A. E. D., D.S.O., M.C.				10 10 0
14	14	6	Anderson, Norton P., Esq.				5 5 0
36	15	0	Andrews, A. W., Esq.				1907, <i>Hon.</i>
			Andrews, John, Esq.				1907, <i>Hon.</i>
100	0	0	Anglo-Persian Oil Co., The Chairman and Directors of				100 0 0
100	0	0	Anonymous				
8500	0	0	Anonymous				
53	11	0	Anonymous				15 15 0
19000	0	0	Anonymous				
100	0	0	Antrobus Trust				15 15 0
85	17	0	Arbuthnot, H. R., Esq.				
62	10	0	Arbuthnot, Mrs. H.				5 5 0
60	0	0	Argenti, Mrs. P.				10 0 0
			Armytage, Mrs. I.				1931, <i>Hon.</i>
50	0	0	Ashcombe, Lady				
100	0	0	Asher, Mrs. (in memory of Henry Barnato, Esq.)				
10	10	0	Astell, R. J. V., Esq.				
172	0	0	A.S.W.M.				
10	0	0	Atkinson, Right Hon. Lord, P.C.				
10	10	0	Austin, F., Esq.				1930, <i>Hon.</i>
			Bach & Jackson, Ltd., Messrs.				4 4 0
			Baer, Samuel, Esq.				1902, <i>Hon.</i>
18	18	0	Bailey, Messrs. W. P., & Co., Ltd.				5 5 0
31	10	0	Bailey, H. A., Esq., J.P.				
			Bain, James, Esq.				1910, <i>Hon.</i>

Carried forward ... .. 440 0 0 273 12 0

1	Introduction	1
2	Chapter I	1
3	Chapter II	1
4	Chapter III	1
5	Chapter IV	1
6	Chapter V	1
7	Chapter VI	1
8	Chapter VII	1
9	Chapter VIII	1
10	Chapter IX	1
11	Chapter X	1
12	Chapter XI	1
13	Chapter XII	1
14	Chapter XIII	1
15	Chapter XIV	1
16	Chapter XV	1
17	Chapter XVI	1
18	Chapter XVII	1
19	Chapter XVIII	1
20	Chapter XIX	1
21	Chapter XX	1
22	Chapter XXI	1
23	Chapter XXII	1
24	Chapter XXIII	1
25	Chapter XXIV	1
26	Chapter XXV	1
27	Chapter XXVI	1
28	Chapter XXVII	1
29	Chapter XXVIII	1
30	Chapter XXIX	1
31	Chapter XXX	1
32	Chapter XXXI	1
33	Chapter XXXII	1
34	Chapter XXXIII	1
35	Chapter XXXIV	1
36	Chapter XXXV	1
37	Chapter XXXVI	1
38	Chapter XXXVII	1
39	Chapter XXXVIII	1
40	Chapter XXXIX	1
41	Chapter XL	1
42	Chapter XLI	1
43	Chapter XLII	1
44	Chapter XLIII	1
45	Chapter XLIV	1
46	Chapter XLV	1
47	Chapter XLVI	1
48	Chapter XLVII	1
49	Chapter XLVIII	1
50	Chapter XLIX	1
51	Chapter L	1
52	Chapter LI	1
53	Chapter LII	1
54	Chapter LIII	1
55	Chapter LIV	1
56	Chapter LV	1
57	Chapter LVI	1
58	Chapter LVII	1
59	Chapter LVIII	1
60	Chapter LIX	1
61	Chapter LX	1
62	Chapter LXI	1
63	Chapter LXII	1
64	Chapter LXIII	1
65	Chapter LXIV	1
66	Chapter LXV	1
67	Chapter LXVI	1
68	Chapter LXVII	1
69	Chapter LXVIII	1
70	Chapter LXIX	1
71	Chapter LXX	1
72	Chapter LXXI	1
73	Chapter LXXII	1
74	Chapter LXXIII	1
75	Chapter LXXIV	1
76	Chapter LXXV	1
77	Chapter LXXVI	1
78	Chapter LXXVII	1
79	Chapter LXXVIII	1
80	Chapter LXXIX	1
81	Chapter LXXX	1
82	Chapter LXXXI	1
83	Chapter LXXXII	1
84	Chapter LXXXIII	1
85	Chapter LXXXIV	1
86	Chapter LXXXV	1
87	Chapter LXXXVI	1
88	Chapter LXXXVII	1
89	Chapter LXXXVIII	1
90	Chapter LXXXIX	1
91	Chapter LXXXX	1
92	Chapter LXXXXI	1
93	Chapter LXXXXII	1
94	Chapter LXXXXIII	1
95	Chapter LXXXXIV	1
96	Chapter LXXXXV	1
97	Chapter LXXXXVI	1
98	Chapter LXXXXVII	1
99	Chapter LXXXXVIII	1
100	Chapter LXXXXIX	1
101	Chapter LXXXXX	1



# LIST OF GOVERNORS.

SHOWN FOR ALL THE YEARS OF SUBSCRIPTIONS AND DONATIONS  
FROM 1814 TO THE YEAR 1854

Published by the Glasgow Free Press and Bookery, Glasgow.

Year	Name
1814	James Stewart
1815	James Stewart
1816	James Stewart
1817	James Stewart
1818	James Stewart
1819	James Stewart
1820	James Stewart
1821	James Stewart
1822	James Stewart
1823	James Stewart
1824	James Stewart
1825	James Stewart
1826	James Stewart
1827	James Stewart
1828	James Stewart
1829	James Stewart
1830	James Stewart
1831	James Stewart
1832	James Stewart
1833	James Stewart
1834	James Stewart
1835	James Stewart
1836	James Stewart
1837	James Stewart
1838	James Stewart
1839	James Stewart
1840	James Stewart
1841	James Stewart
1842	James Stewart
1843	James Stewart
1844	James Stewart
1845	James Stewart
1846	James Stewart
1847	James Stewart
1848	James Stewart
1849	James Stewart
1850	James Stewart
1851	James Stewart
1852	James Stewart
1853	James Stewart
1854	James Stewart

Previous Donations. £ s. d.	Brought forward ...		...	Donations during 1934.			Ann. S.		
				£	s.	d.	£	s.	d.
		Bainbridge, Miss M. E. ...	...	440	0	0	273	12	0
51 0 0		Baird, W. J., Esq., M.F.H. ...	...				3	3	0
		Baker, F. S. A., Esq. ...	...						
67 1 0		Baker, Messrs. Chas., & Co. ...	...						
2 2 0		Baker, H. A., Esq., J.P. ...	...				5	5	0
21 0 0		Baker, J. A., Esq. ...	...				5	5	0
		Baker, Mrs. S. E. ...	...				5	5	0
		Balme, Archibald H., Esq. ...	...				5	0	0
		Balmer, Arthur, Esq. ...	...						
		Baring, Lady Ulrica ...	...				3	3	0
100 0 0		Baring Bros. & Co., Messrs. ...	...						
1000 0 0		Barnato Bros., Messrs. ...	...						
2000 0 0		Baron, Bernhard, Charitable Trust ...	...	350	0	0			
		Baron, Edward, Esq. ...	...						
		Baron, E. S., Esq. ...	...						
		Baron, M. B., Esq. ...	...						
3 0 0		Baron, Lady ...	...				3	3	0
10 0 0		Barradell, J. P., & Co., Ltd., Messrs. ...	...						
2 2 0		Barradell, J. P., & Co., Ltd., Employees of ...	...						
2 0 0		Barrow, Mrs., J. J. ...	...						
49 16 0		Bartlett, F. D., Esq. ...	...						
		Bartlett, J. A., Esq. (Executor of the late J. C. Palmer, Esq.) ...	...						
		1917, Hon. ...	...						
32 11 0		Bartlett, Mrs. W. ...	...				2	2	0
1000 0 0		Barton, Mrs. C. A. ...	...	50	0	0			
		Batchelor, W. A. E., Esq. (Executor of the late Mrs. Marianne Costar) ...	...						
		1914, Hon. ...	...						
		Bates, Mrs. ...	...						
		1931, Hon. ...	...						
10 0 0		Bates, Mrs. Sydney E. ...	...				10	0	0
4 4 0		Beachcroft, Major M., O.B.E. ...	...				3	3	0
6 6 0		Beachcroft, Wakeford, May & Co., Messrs. ...	...				5	5	0
48 8 1		Beachcroft, Lady ...	...						
		1895, Hon. ...	...						
1210 0 0		Beaton, Miss Florence R. (for the Endowment of a Bed in memory of her brother, the late Dr. Beaton) ...	...						
		Beaton, Dr. G. T. ...	...						
		1924, Hon. ...	...						
20 0 0		Beaumont, M. W., Esq. ...	...				10	0	0
8 8 0		Beckett, Hon. Sir Gervase, Bart. ...	...				2	2	0
98 9 0		Beddington, Mrs. H. E. ...	...				2	2	0
		1899, Hon. ...	...				3	3	0
		Beddington, Reginald, Esq. ...	...						
		Bedells, H. P., Esq. (Executor of the late Miss Louisa Elmsley) ...	...						
		1934, Hon. ...	...	1	1	0			
		Begg, A. G., Esq. (Executor of the late W. H. Wightman, Esq.) ...	...						
		1934, Hon. ...	...						
14 14 0		Behrens, C., Esq. ...	...						
		Behrens, Mrs. Henry ...	...						
		1933/34 ...	...				6	6	0
815 10 0		Bell, Mrs. ...	...						
		Bendix, Mrs. C. A. ...	...						
		1931, Hon. ...	...						
11 6 0		Bendixson, A. E., Esq. ...	...				3	3	0
3 3 0		Benson, Lady Violet ...	...				3	3	0
0 10 0		Bermuda, Rt. Rev. The Bishop of ...	...				2	2	0
		1930, Hon. ...	...				5	0	0
		Berners, Mrs. Laura G. ...	...						
		Berney, A., Esq. ...	...						
		1931, Hon. ...	...						
		Berney, Samuel, Esq. ...	...						
		1930, Hon. ...	...						
9 9 0		Bickersteth, R., Esq. ...	...						
		Bindloss, Dr. A. H. (the Executor of the late Mrs. E. Clarke) ...	...						
		1922, Hon. ...	...						
1 0 0		Birch-Reynardson, A. H., Esq. ...	...				2	2	0
36 10 0		Bird, A. Horace, Esq. ...	...				1	1	0
		Bird, Ernest E., Esq. (as Executor of the late Lady F. E. Fermer-Hesketh) ...	...						
		1926, Hon. ...	...						
31 10 0		Bird, Gerald F., Esq. ...	...						
31 10 0		Bird, G. Shepherd, Esq. ...	...						
154 8 5		Bird, Miss ...	...				2	2	0
		1893, Hon. ...	...						
31 10 0		Bird, Miss Hilda Mary ...	...						
31 10 0		Bird, Miss Mabel Edith ...	...						
		Blacklock, R., Esq. ...	...						
		Blackwood, Mrs. I. B. ...	...						
		1930, Hon. ...	...						
6 1 0		Bland, Major C. R. ...	...				5	5	0
812 3 5		Blue Halls, Ltd., Messrs. ...	...	101	13	0			
		Blyth, Mrs. ...	...				5	5	0
		Boag, Samuel R., Esq. ...	...				3	3	0
		Boardman, Mrs. M., "A Thank Offering" ...	...	50	0	0			

Carried forward ... 992 14 0 380 5 0

Previous Donations. £ s. d.		Brought forward ...	...	...	Donations during 1934.			Ann. S.		
					£	s.	d.	£	s.	d.
	Bolding, Messrs. John, & Sons, Ltd.	...	...	...	992	14	0	380	5	0
78 11 6	Bompas, H. B., Esq.	...	...	...				3	3	0
10 0 0	Bonham-Carter, Sir Edgar, K.C.M.G., C.I.E.	...	...	...				5	0	0
106 0 0	Bonn, Sir Max J.	...	...	...						
	Booker, A. E., Esq.	...	...	...						
5 5 0	Boots, The Chemists	...	...	...				26	5	0
4673 11 0	Bosher, A. Barron, deceased, the Executors of	...	...	...						
35 0 0	Boss, Herbert, Esq.	...	...	...						
124 6 5	Boulton, Mrs. Percy	...	...	...						
5 0 0	Bourne, J. W., Esq., I.C.S.	...	...	...				5	0	0
	Bousfield, A., Esq., B.A., M.D., B.Sc.	...	...	...						
	Bowes, Miss E. J. (the Executrix of the will of the late Mrs. Rosetta Milam)	...	...	...						
	Boyer, Messrs. Wm., & Sons	...	...	...				3	3	0
100 0 0	Boyle, J. W., Esq.	...	...	...						
	Bradley, Herbert, Esq.	...	...	...						
125 15 5	Bradleys (Chepstow Place), Ltd., Messrs.	...	...	...				15	15	0
34 10 0	Bradleys (Chepstow Place), Ltd., Messrs. (per H. Simpson, Esq.)	...	...	...						
	Bradshaw, W. G., Esq.	...	...	...						
	Brand, H. M., Esq.	...	...	...						
	Bridge-Adams, Mrs.	...	...	...						
	Bristow, Mrs. V. M.	...	...	...						
	British Red Cross Society, City of London Branch (see Col. Sir Stuart Sankey, K.B.E., C.V.O.)	...	...	...						
	Broad, Stanley S., Esq.	...	...	...				3	3	0
36 18 6	Broad & Co., Ltd., Messrs.	...	...	...				3	3	0
166 3 0	Broadbent, Sir John F. H., Bart., M.A., M.D.	...	...	...						
36 12 0	Broadbent, Lady	...	...	...						
36 10 0	Broadbent, Miss	...	...	...				2	2	0
665 0 0	Broadway Theatre	...	...	...						
	Broadwood, Capt. F.	...	...	...				3	3	0
31 10 0	Brockwell, Mrs.	...	...	...						
	Bromhead, R. C., Esq., F.C.A.	...	...	...						
	Brooke, A. E., Esq.	...	...	...						
100 0 0	Brooke, Mrs. A. (in memory of her father, the late Sir James Vaughan)	...	...	...						
	Broughton, H. M., Esq. (Executor of the late M. P. Christie, Esq.)	...	...	...						
	Broughton, H. W., Esq., J.P.	...	...	...				3	3	0
	Browne, Rev. R. C. L. (Executor of the late Mrs. E. M. Salting)	...	...	...						
	Bryans, Arthur, Esq.	...	...	...						
73 3 0	Budd, J. W., Esq.	...	...	...						
	Budd, Brodie & Hart, Messrs.	...	...	...				3	3	0
23 0 0	Bulkeley, Lt.-Col. H. C., C.M.G., D.S.O.	...	...	...				5	5	0
100 0 0	Bull, the late James, Esq., the Executors of	...	...	...						
	Burch, J., Esq. (Executor of the late W. H. Wightman, Esq.)	...	...	...						
	Burgess, William, Esq.	...	...	...				5	5	0
10 10 0	Burn, Sir Joseph, K.C.B., C.B.E.	...	...	...						
1 0 0	Burne, R. Higgins, Esq.	...	...	...				3	3	0
	Burnett, H. C., Esq.	...	...	...						
	Burt, C. Johnston, Esq., F.C.I.S., F.I.A.A.	...	...	...				3	3	0
31 0 0	Busk, Miss Elinor	...	...	...				3	3	0
	Butcher, T., Esq.	...	...	...						
	Butler, Captain H. L., J.P., D.L.	...	...	...				5	5	0
56 14 0	Butler, Sir Cyril K., K.B.E.	...	...	...				1	1	0
3 3 0	B.W.C.	...	...	...						
31 10 0	Cable, Mrs.	...	...	...						
10 10 0	Cable, Peter, Esq. (as the nominee of the Management Committee of the Boxing Tournament held at the National Sporting Club on 11th April, 1922)	...	...	...						
100 0 0	Cadman, Sir John	...	...	...						
50 0 0	Caldwell, Mrs. Henry	...	...	...						
31 1 0	Callender, Dr. E. M., O.B.E.	...	...	...						
5 0 0	Campbell, Lady George	...	...	...						
4 0 0	Campbell, Miss F. M.	...	...	...						
	Carried forward	...	...	...	992	14	0	485	16	0

Table with approximately 5 columns and 30 rows, listing names and dates. The text is extremely faint and largely illegible. Some recognizable names include "The Hon. the Lord", "The Hon. the Earl", and "The Hon. the Viscount". Dates appear to range from the late 18th or early 19th century.

Part I  
 1. A. 1. Introduction  
 2. A. 2. The history of the ...  
 3. A. 3. The ...  
 4. A. 4. ...  
 5. A. 5. ...  
 6. A. 6. ...  
 7. A. 7. ...  
 8. A. 8. ...  
 9. A. 9. ...  
 10. A. 10. ...  
 11. A. 11. ...  
 12. A. 12. ...  
 13. A. 13. ...  
 14. A. 14. ...  
 15. A. 15. ...  
 16. A. 16. ...  
 17. A. 17. ...  
 18. A. 18. ...  
 19. A. 19. ...  
 20. A. 20. ...  
 21. A. 21. ...  
 22. A. 22. ...  
 23. A. 23. ...  
 24. A. 24. ...  
 25. A. 25. ...  
 26. A. 26. ...  
 27. A. 27. ...  
 28. A. 28. ...  
 29. A. 29. ...  
 30. A. 30. ...  
 31. A. 31. ...  
 32. A. 32. ...  
 33. A. 33. ...  
 34. A. 34. ...  
 35. A. 35. ...  
 36. A. 36. ...  
 37. A. 37. ...  
 38. A. 38. ...  
 39. A. 39. ...  
 40. A. 40. ...  
 41. A. 41. ...  
 42. A. 42. ...  
 43. A. 43. ...  
 44. A. 44. ...  
 45. A. 45. ...  
 46. A. 46. ...  
 47. A. 47. ...  
 48. A. 48. ...  
 49. A. 49. ...  
 50. A. 50. ...  
 51. A. 51. ...  
 52. A. 52. ...  
 53. A. 53. ...  
 54. A. 54. ...  
 55. A. 55. ...  
 56. A. 56. ...  
 57. A. 57. ...  
 58. A. 58. ...  
 59. A. 59. ...  
 60. A. 60. ...  
 61. A. 61. ...  
 62. A. 62. ...  
 63. A. 63. ...  
 64. A. 64. ...  
 65. A. 65. ...  
 66. A. 66. ...  
 67. A. 67. ...  
 68. A. 68. ...  
 69. A. 69. ...  
 70. A. 70. ...  
 71. A. 71. ...  
 72. A. 72. ...  
 73. A. 73. ...  
 74. A. 74. ...  
 75. A. 75. ...  
 76. A. 76. ...  
 77. A. 77. ...  
 78. A. 78. ...  
 79. A. 79. ...  
 80. A. 80. ...  
 81. A. 81. ...  
 82. A. 82. ...  
 83. A. 83. ...  
 84. A. 84. ...  
 85. A. 85. ...  
 86. A. 86. ...  
 87. A. 87. ...  
 88. A. 88. ...  
 89. A. 89. ...  
 90. A. 90. ...  
 91. A. 91. ...  
 92. A. 92. ...  
 93. A. 93. ...  
 94. A. 94. ...  
 95. A. 95. ...  
 96. A. 96. ...  
 97. A. 97. ...  
 98. A. 98. ...  
 99. A. 99. ...  
 100. A. 100. ...

Previous Donations.	Donations during 1934.		Ann. S.	
	£	s. d.	£	s. d.
	Brought forward ... .. 992 14 0			
	485 16 0			
1404 0 0	Campbell, Mrs. Gerald ... ..	5 0 0	40 0 0	
	Campden Charities, Trustees of ... ..			
	Cardew, Sir Alexander, K.C.S.I. ... ..			
	Carter, William, Esq. ... ..			
34 5 0	Cartwright, Capt. H. A., J.P. ... ..		5 5 0	
	Casserley, Rev. H. W. ... ..		3 3 0	
113 13 0	Castello, Mrs. James ... ..		3 3 0	
52 10 0	Chalmers, Sir Mackenzie, K.C.B. ... ..			
	Chandler, W., Esq. ... ..			
	Chaplin, Aubrey, Esq. ... ..			
	Chester, Harry, Esq. (Executor of the late Mrs. Beatrice Theresa Goff) ... ..			
34 13 0	Chesterton, S. J., Esq. ... ..		4 4 0	
	Chetwynd, Hon. Mrs. A. ... ..			
317 0 0	Children's Cabaret, proceeds of (per Mrs. Cope, Hon. Treasurer) (for the endowment of a cot) ... ..			
	Chillingworth, George, Esq. (as Executor of the late Miss F. B. Dobbs) ... ..			
	Choisy, de Rougemont & Co., Ltd., Messrs. ... ..			
	Cholmeley, Guy H., Esq. ... ..		5 0 0	
	Chown, Mrs. J. ... ..			
	Christie, Philip R., Esq. (Executor of the late M. P. Christie, Esq.)			
	1910, <i>Hon.</i> ... ..			
423 10 0	Christie-Miller, C. W., Esq. ... ..		10 10 0	
	Christie-Miller, Mrs. Charles ... ..		4 4 0	
	Christopherson, Stanley, Esq. ... ..			
	1931, <i>Hon.</i> ... ..			
	Churchill, Lady Edward Spencer ... ..		3 3 0	
44 14 0	Clarke, Mrs. J. J. ... ..			
10 0 0	Clayton, Messrs. Thos., Ltd. ... ..		5 5 0	
	Clements, A. F., Esq. ... ..			
	1931, <i>Hon.</i> ... ..			
	Coates, Wm. G., Esq. ... ..			
	1923, <i>Hon.</i> ... ..			
	Cochrane, Arthur, Esq., C.V.O. ... ..			
	Cohen, Sir Benjamin, A., K.C. ... ..		3 3 0	
65 13 0	Cohen, F. Lionel, Esq. ... ..			
8 8 0	Cohen, J. Waley, Esq. ... ..			
172 5 0	Cohen, Sir Leonard L., K.C.V.O. ... ..		3 3 0	
150 0 0	Cohen, Lucy, Charity Trust ... ..			
10 10 0	Cohen, Lady ... ..			
	1908, <i>Hon.</i> ... ..			
31 10 0	Cohen, Sir Herbert B., Bart. ... ..			
31 10 0	Cohen, W. S., Esq. ... ..			
	Colbeck, Miss L. ... ..			
	1899, <i>Hon.</i> ... ..			
	Coleman, W. H., Esq. ... ..			
	1933, <i>Hon.</i> ... ..			
200 0 0	Collet, Sir Mark, Bart. ... ..		2 2 0	
200 0 0	Collier, the late Dr. Ivy, and a friend (being a special gift for the benefit of the Nursing Staff) ... ..			
4 4 0	Collins, F. Hale, Esq. ... ..		3 3 0	
	Collins, W., Esq. ... ..			
10 0 0	Collins Music Hall ... ..			
	Colombo, Francis, Esq. ... ..			
	1932, <i>Hon.</i> ... ..			
	Commercial Union Assurance Co., Ltd. ... ..		5 5 0	
2721 10 4	Commodore National Theatre, Ltd. ... ..	344 17 7		
	Connaught Club, The ... ..		3 3 0	
3 3 0	Conway, C. J., Esq. ... ..			
	1919, <i>Hon.</i> ... ..			
0 10 6	Cooke, Miss Emily ... ..			
	1885, <i>Hon.</i> ... ..			
50 0 0	Cope, V. Zachary, Esq., M.S., F.R.C.S. ... ..		3 3 0	
	Copeman, Mrs. W. S. C. ... ..			
152 10 0	Coutts & Co., Messrs. ... ..			
2 2 0	Covell, B., Esq. ... ..		3 0 0	
15 0 0	Coward, Sir Cecil A. ... ..		5 0 0	
16 17 1	Cozens & Co., Ltd. ... ..			
	Craig, G., Esq., J.P. ... ..			
	1931, <i>Hon.</i> ... ..			
127 10 0	Cregoe-Colmore, W. B., Esq. ... ..			
67 0 0	Cresswell, The Rev. C. L., M.A. ... ..			
	1928, <i>Hon.</i> ... ..			
33 13 0	Crichton, Hon. Arthur ... ..		3 3 0	
40 19 5	Critchett, Lady ... ..			
	1895, <i>Hon.</i> ... ..			
	Crompton-Roberts, Miss ... ..		3 3 0	
	Cross, Wm. J., Esq. ... ..			
	1897, <i>Hon.</i> ... ..			
	Crosse, Alderman C. Stanley ... ..			
	1925, <i>Hon.</i> ... ..			
	Crosse, Stanley H., Esq. ... ..			
	1929, <i>Hon.</i> ... ..			
3 13 0	Croxford, A. J., Esq. (as the nominee of the Paddington Bowling Club) ... ..			
	1923, <i>Hon.</i> ... ..			
	Cubitt, Hon. Roland C. ... ..		15 15 0	
	Carried forward ... ..	1342 11 7	627 16 0	

Previous Donations.				Donations during 1934,		Ann. S.					
£	s. d.			£	s. d.	£	s. d.				
30	11	0	Cunningham, R. N., Esq.	...	...	1342	11 7	627	16	0	
			Currie, Mrs. H. W.	...	...						
			Curtis, Wilfred H., Esq.	...	...						
				Brought forward	...						
120	0	0	Dalhousie, Rt. Hon. The Earl of	...	...						
60	1	0	Dalton, Dr. J. H. C.	...	...						
			Danbury, H. W.	...	...						
250	0	0	David, P. F., Esq.	...	...				2	2	0
			Davie, S. R., Esq. (Executor of the late A. N. Macnicoll, Esq.)	...	...						
			Davies, Sir Walford	...	...						
68	5	0	Davis, Sir Edmund G., J.P.	...	...						
182	7	0	Davis, Mrs. Morris	...	...	1895,	2 2 0	5	0	0	
			Davison, Lady	...	...						
			Dawes, Mrs. F. C.	...	...				5	0	0
100	0	0	De Beers Consolidated Mines, Ltd.	...	...						
42	0	0	Debenham & Freebody, Messrs.	...	...						
			Delgado, Gershom, Esq. (Executor of the late Miss Hester Delgado)	...	...	1933,					
			Delmar Charitable Trust	...	...				50	0	0
200	0	0	Denny, E. H. M., Esq. (Executor of the late E. M. Denny, Esq.)	...	...	1906,					
205	0	0	Denny, F. A., Esq. (Executor of the late E. M. Denny, Esq.)	...	...	1906,					
33	10	0	Dent, Miss S. M.	...	...						
			Dent, Miss T.	...	...				3	3	0
3	3	0	De Pass, Charles, Esq.	...	...				2	8	10
10	5	0	De Rougemont, Ernest F., Esq.	...	...				5	5	0
31	10	0	De Rougemont, Mrs Herbert	...	...				2	2	0
5	5	0	Devonport, Rt. Hon. Lord,	...	...				5	5	0
100	0	0	Deyong, Moss, Esq.	...	...	1922,					
185	5	0	De Zoete & Gorton, Messrs.	...	...						
50	0	0	De Zoete, H. W., Esq.	...	...						
			De Zoete, Walter M., Esq.	...	...	1902,					
			Dickson, Dr. Wm. Elliot Carnegie (as Executor of the will of the Miss E. K. Clouston)	...	...	1926,					
39	13	0	Dilke, Sir Fisher W., Bart.	...	...						
6	1	0	Dimsdale, Dowager Lady, O.B.E.	...	...	1899,					
			Dodgson, Major C. H. W.	...	...	1934,					
			Doneraile, Rt. Hon. Viscount (Executor of the late Miss E. M. A. Stawell-Riversdale)	...	...	1933,					
50	0	0	Donoughmore, Rt. Hon. The Earl of, K.P., P.C.	...	...						
2	1	0	Down, Miss A. E.	...	...				5	5	0
1488	1	6	Drabble, Charles W., Esq.	...	...		80 0 0				
1000	0	0	Drabble, Charles W., Esq. (for the Endowment of a Bed in memory of his mother and father)	...	...						
			Drapkin, Mrs. B.	...	...	1927,					
			Druce & Co., Messrs.	...	...				3	3	0
1	1	0	Drury, Lady A. G.	...	...				3	3	0
161	6	0	Drysdale, Miss I.	...	...				5	0	0
50	0	0	Durham, The Rt. Hon. The Earl of, K.G., G.C.V.O.	...	...						
21	0	0	Durham, Miss S. L.	...	...						
5	0	0	Duveen, Ernest, Esq.	...	...				2	2	0
			Duveen, Henry, Esq.	...	...				3	3	0
			Duveen, John, Esq.	...	...				3	3	0
			Dyson, Eric, Esq.	...	...	1931,					
			Eadie, Mrs. (for Endowment of a Cot)	...	...		500 0 0				
			Eames, Thomas Deane, Esq. (Executor of the late R. J. Bowerman-West, Esq.)	...	...	1901,					
55	0	0	Earle, Mrs. M. B.	...	...				10	0	0
58	8	0	Easton, Frank E., Esq.	...	...	1899,					
100	0	0	Edwards, A. O., Esq.	...	...	1930,			100	0	0
5	5	0	Elliott-Cooper, Lady	...	...						
			Elliott, J., & Co., Messrs.	...	...				1	1	0
			Elliot, T., & Sons, Ltd., Messrs.	...	...						
			Carried forward	...	...	1924	13 7	884	1	1	

Chapter	Section	Page
1	1	1
2	2	2
3	3	3
4	4	4
5	5	5
6	6	6
7	7	7
8	8	8
9	9	9
10	10	10
11	11	11
12	12	12
13	13	13
14	14	14
15	15	15
16	16	16
17	17	17
18	18	18
19	19	19
20	20	20
21	21	21
22	22	22
23	23	23
24	24	24
25	25	25
26	26	26
27	27	27
28	28	28
29	29	29
30	30	30
31	31	31
32	32	32
33	33	33
34	34	34
35	35	35
36	36	36
37	37	37
38	38	38
39	39	39
40	40	40
41	41	41
42	42	42
43	43	43
44	44	44
45	45	45
46	46	46
47	47	47
48	48	48
49	49	49
50	50	50
51	51	51
52	52	52
53	53	53
54	54	54
55	55	55
56	56	56
57	57	57
58	58	58
59	59	59
60	60	60
61	61	61
62	62	62
63	63	63
64	64	64
65	65	65
66	66	66
67	67	67
68	68	68
69	69	69
70	70	70
71	71	71
72	72	72
73	73	73
74	74	74
75	75	75



Page	Title	Author	Year
1	...	...	...
2	...	...	...
3	...	...	...
4	...	...	...
5	...	...	...
6	...	...	...
7	...	...	...
8	...	...	...
9	...	...	...
10	...	...	...
11	...	...	...
12	...	...	...
13	...	...	...
14	...	...	...
15	...	...	...
16	...	...	...
17	...	...	...
18	...	...	...
19	...	...	...
20	...	...	...
21	...	...	...
22	...	...	...
23	...	...	...
24	...	...	...
25	...	...	...
26	...	...	...
27	...	...	...
28	...	...	...
29	...	...	...
30	...	...	...
31	...	...	...
32	...	...	...
33	...	...	...
34	...	...	...
35	...	...	...
36	...	...	...
37	...	...	...
38	...	...	...
39	...	...	...
40	...	...	...
41	...	...	...
42	...	...	...
43	...	...	...
44	...	...	...
45	...	...	...
46	...	...	...
47	...	...	...
48	...	...	...
49	...	...	...
50	...	...	...
51	...	...	...
52	...	...	...
53	...	...	...
54	...	...	...
55	...	...	...
56	...	...	...
57	...	...	...
58	...	...	...
59	...	...	...
60	...	...	...
61	...	...	...
62	...	...	...
63	...	...	...
64	...	...	...
65	...	...	...
66	...	...	...
67	...	...	...
68	...	...	...
69	...	...	...
70	...	...	...
71	...	...	...
72	...	...	...

Previous Donations. £ s. d.		Brought forward ...	Donations during 1934.			Ann. S.		
			£	s.	d.	£	s.	d.
	Ellis, Joseph W., Esq. (as Executor of the late Miss Theologo)	1930, Hon.	1924	13	7	884	1	10
5 5 0	Ellis, Montagu, Esq. ... ..					3	3	0
	Elmslie, Major A. Stuart (as Executor of the late James B. Elmslie)	1926, Hon.						
	Elphick, Mrs. E. ... ..	1930, Hon.						
3 3 0	Emanuel, Frank L., Esq. ... ..	1895, Hon.						
	Englehart, Mrs. ... ..	1899, Hon.						
	Englehart, Mrs. ... ..					2	2	0
10 10 0	Erlangers, Messrs. ... ..					7	0	0
	Evans, Arthur J., Esq., M.A. (Executor of the late C. D. E. Fortnum, Esq.)	1900, Hon.						
4 2 0	Evans, J. G., Esq. ... ..							
20 10 0	Evans, Miss Evelyn ... ..	1899, Hon.				5	5	0
46 1 0	Evans, Mrs. P. Macintyre ... ..					5	5	0
47 5 6	Falk, Mrs. ... ..	1895, Hon.				2	2	0
25 0 0	Farquharson, J., Esq. ... ..					5	0	0
60 0 0	Farr, Mrs. C. E. ... ..							
	Fawcett, P. C., Esq. ... ..					3	3	0
	Fay, Mrs. Arthur ... ..	1899, Hon.						
32 11 0	Felce, Dr. Stamford G. ... ..							
500 0 0	Fielden, J. A., Esq. ... ..							
2 2 0	Figgis, Capt. J. M. ... ..					2	2	0
	Findell, H. J., Esq. ... ..	1921, Hon.						
	Finlaison, Miss ... ..					10	10	0
	Finucane, W., Esq. ... ..	1922, Hon.						
	Fisher, Arthur, Esq. ... ..	1923, Hon.						
150 0 0	Fisher, The Executors of the late Mrs. B. E. ... ..							
	Fishwick, Miss D. ... ..	1931, Hon.						
1000 0 0	Fitzpatrick, Mrs. (for the endowment of the "Dr. Thomas Fitzpatrick" Bed							
	Fitzwilliams, Duncan C. L., Esq., C.M.G., F.R.C.S. ... ..							
100 0 0	F. J. C. ... ..							
9202 12 8	"Flag Day" proceeds of ... ..							
5 5 0	Fletcher-Moulton, Hon. Sylvia ... ..					5	5	0
5 0 0	Floersheim, Miss ... ..					5	0	0
65 0 0	Foà, R. H., Esq. ... ..					3	3	0
50 0 0	Football Association (per Sir Frederick Wall) Grant from proceeds of F.A. Charity Shield Match							
30 0 0	Forbes, Arthur, Esq. ... ..					10	0	0
	Foster, J. O., Esq. (Executor of the late Miss E. M. A. Stawell-Riversdale)	1933, Hon.						
44 2 0	Foster, Messrs M. B., & Sons, Ltd. ... ..		3	3	0			
500 0 0	Foyer, Miss W. S. (to endow a Cot in Memory of her Sister)							
16 9 0	Foyer, Miss W. S. ... ..					2	2	0
31 10 0	Frank, L. R., Esq. ... ..							
31 10 0	Frank, Leopold, Esq. ... ..							
50 0 0	Franklin, Mrs. Frederick S. ... ..							
50 0 0	Freeman, Dr. J. ... ..							
525 0 0	Friend, A. ... ..							
	Furber, Richard, Esq. (Executor of the late Charles Smith, Esq.)	1910, Hon.						
	Galway, Lady ... ..					3	3	0
16 16 0	Gardiner & Co., Messrs. ... ..					1	1	0
105 0 0	Gardiner, Henry J., Esq. ... ..							
31 5 0	Gardiner, Henry, Esq. ... ..	1902, Hon.						
	Garford, Miss Marian ... ..	1929, Hon.						
261 18 4	Gaumont Palace ... ..		94	3	8			
340 0 0	"G.F." ... ..							
15 0 0	Gibson, H., Esq. ... ..					2	0	0
149 2 0	Gilbey, Ltd., Messrs. W. & A. ... ..					10	10	0
	Gladwell, S. W., Esq. ... ..							
	Goetze, Mrs. Sigismund ... ..							
	Goetze, Sigismund, Esq. ... ..					10	10	0
	Carried forward ... ..		2022	0	3	942	7	10

Previous Donations. £ s. d.		Brought forward ... ..	Donations during 1934. £ s. d.	Ann. S. £ s. d.
3291 13 4	Goff, The Executors of the late Mrs. Beatrice Theresa. (For the endowment of the Margaret Anderson Ward) ... ..			
25 0 0	Goff, T. Clarence E., Esq. ... ..		5 5 0	5 5 0
10 0 0	Goldsmith, Edward B. H., C.B.E. ... ..			
175 0 0	Gooch, G. P., Esq., M.A. ... ..			
	Goodman, S., Ltd. ... ..			
10 0 0	Gough, Gen. Sir Herbert De la Poer, G.C.M.G., K.C.B., K.C.V.O. ... ..			3 3 0
	Goult, William Howard, Esq. ... .. 1904, Hon.			
	Gourlay, Miss M. ... .. 1931, Hon.			
	Graham, J. C., Esq. ... .. 1930, Hon.			
	Graham-Little, Sir Ernest, M.P. ... ..			
313 6 3	Gramophone Company, Ltd., Directors of ... ..			25 0 0
668 4 0	Grand Cinema (Paddington), Ltd. ... ..		103 11 3	
157 10 0	Grand Hall Cinema ... ..			
129 10 0	Grand Junction Co. ... ..			5 5 0
1483 12 0	Grand Kinema ... ..		249 14 5	
0 10 0	Grand Union Canal Company, The Directors of ... ..		0 10 0	10 10 0
500 0 0	Grant, Mrs Beatrice ... .. 1929, Hon.			
18 18 0	Gray, Cecil, Esq. ... ..			5 5 0
	Gray, Mrs. M. A. L. ... .. 1929, Hon.			
	Gray, T. Macdonald, Esq. ... ..		34 13 0	
2357 0 0	Great Western Railway, Directors of the ... ..			250 0 0
256 17 6	Great Western Railway Medical Fund Society ... ..			
2 2 0	Green, Francis, Esq. ... .. 1923, Hon.			
	Green, H. T., Esq. ... .. 1930, Hon.			
31 10 0	Green, Mrs. Francis ... ..			
359 0 0	Greenwood, R. M., Esq., C.B.E. ... ..		5 0 0	
100 0 0	Greenwood, R. M., Esq., C.B.E. (Donation to cover cost of the erection of a platform outside Lewis Loyd Ward) ... ..			
1068 0 0	Greenwood, R. M., Esq., C.B.E. (for the endowment of a bed in grateful remembrance of the London men who fought in the War) ... ..			
	Gretton, Col. the Rt. Hon. John, C.B.E., V.D., M.P., 1934, Hon.			
150 0 0	Greyhound Racing Advisory Committee ... ..		100 0 0	
	Griffith, Samuel C., Esq., M.D. ... .. 1889, Hon.			
	Guest, The Trustees of the late F. W., Esq. ... ..			
	Gulliver, Charles, Esq. ... .. 1925, Hon.			
6 6 0	Gumpert, A. G., Esq. ... ..			
75 0 0	Hall, E. Stanley, Esq., M.A., F.R.I.B.A. ... ..			
34 12 0	Hall, Miss H. K. ... ..			
	Hamilton, Lady George ... .. 1899, Hon.			
27 1 8	Hammersmith & North Kensington Licensed Victuallers' Endowment Fund ... ..		6 6 8	
31 10 0	Hampden, Rt. Hon. Viscount, G.C.M.G. ... ..			
4 0 0	Hanbury, Mrs. ... ..			1 1 0
52 10 0	Hanbury, Robert, Esq. ... ..			
	Handford, W., Esq. ... .. 1922, Hon.			
	Hannay, Col. G. D. ... .. 1931, Hon.			
832 3 0	Harben, Guy, P., Esq., O.B.E. ... ..			20 0 0
1114 10 10	Harben, Mrs. H. A. ... .. 1899, Hon.			5 5 0
	Hardy, George, Esq. ... .. 1923, Hon.			
4 1 6	Harris, Dr. Wilfred ... .. 1899, Hon.			3 3 0
66 10 0	Harris, Sir H. Percy, K.B.E. ... .. Hon.		500 0 0	3 3 0
5 5 0	Harris, Lionel W., Esq. ... .. 1932, Hon.			
30 10 0	Harrison, Mrs. M. S. ... ..			5 5 0
47 5 0	Harrison, William, Esq., LL.B. ... ..			
10 10 0	Harriss, W. R., Esq. ... .. 1923, Hon.			
	Harrods Employees' Provident Society ... ..			10 10 0
	Hart, Hon. Mrs. H. D'Arcy ... .. 1899, Hon.			
	Hart, Norman, Esq. ... ..			
	Hastings, Miss Mary M. ... .. 1929, Hon.			
	Hastings, Miss Mabel ... .. 1929, Hon.			
	(As Executrices of the late Mrs. Graham Hastings).			
31 10 0	Hatfield, Gilliat, Esq. ... ..			
	Hawkes, H. G., Esq. (Executor of the late J. S. Ledbrook, Esq.) ... .. 1933, Hon.			
	Hawkesley, Mrs. T. E. ... ..			5 0 0
2 2 0	Hawkings, E., Esq. ... ..			
	Carried forward ... ..		3027 0 7	1300 2 10

Page	Chapter	Page	Chapter
1	Introduction	100	Chapter 10
2	Chapter 1	101	Chapter 11
3	Chapter 2	102	Chapter 12
4	Chapter 3	103	Chapter 13
5	Chapter 4	104	Chapter 14
6	Chapter 5	105	Chapter 15
7	Chapter 6	106	Chapter 16
8	Chapter 7	107	Chapter 17
9	Chapter 8	108	Chapter 18
10	Chapter 9	109	Chapter 19
11	Chapter 10	110	Chapter 20
12	Chapter 11	111	Chapter 21
13	Chapter 12	112	Chapter 22
14	Chapter 13	113	Chapter 23
15	Chapter 14	114	Chapter 24
16	Chapter 15	115	Chapter 25
17	Chapter 16	116	Chapter 26
18	Chapter 17	117	Chapter 27
19	Chapter 18	118	Chapter 28
20	Chapter 19	119	Chapter 29
21	Chapter 20	120	Chapter 30
22	Chapter 21	121	Chapter 31
23	Chapter 22	122	Chapter 32
24	Chapter 23	123	Chapter 33
25	Chapter 24	124	Chapter 34
26	Chapter 25	125	Chapter 35
27	Chapter 26	126	Chapter 36
28	Chapter 27	127	Chapter 37
29	Chapter 28	128	Chapter 38
30	Chapter 29	129	Chapter 39
31	Chapter 30	130	Chapter 40
32	Chapter 31	131	Chapter 41
33	Chapter 32	132	Chapter 42
34	Chapter 33	133	Chapter 43
35	Chapter 34	134	Chapter 44
36	Chapter 35	135	Chapter 45
37	Chapter 36	136	Chapter 46
38	Chapter 37	137	Chapter 47
39	Chapter 38	138	Chapter 48
40	Chapter 39	139	Chapter 49
41	Chapter 40	140	Chapter 50
42	Chapter 41	141	Chapter 51
43	Chapter 42	142	Chapter 52
44	Chapter 43	143	Chapter 53
45	Chapter 44	144	Chapter 54
46	Chapter 45	145	Chapter 55
47	Chapter 46	146	Chapter 56
48	Chapter 47	147	Chapter 57
49	Chapter 48	148	Chapter 58
50	Chapter 49	149	Chapter 59
51	Chapter 50	150	Chapter 60
52	Chapter 51	151	Chapter 61
53	Chapter 52	152	Chapter 62
54	Chapter 53	153	Chapter 63
55	Chapter 54	154	Chapter 64
56	Chapter 55	155	Chapter 65
57	Chapter 56	156	Chapter 66
58	Chapter 57	157	Chapter 67
59	Chapter 58	158	Chapter 68
60	Chapter 59	159	Chapter 69
61	Chapter 60	160	Chapter 70
62	Chapter 61	161	Chapter 71
63	Chapter 62	162	Chapter 72
64	Chapter 63	163	Chapter 73
65	Chapter 64	164	Chapter 74
66	Chapter 65	165	Chapter 75
67	Chapter 66	166	Chapter 76
68	Chapter 67	167	Chapter 77
69	Chapter 68	168	Chapter 78
70	Chapter 69	169	Chapter 79
71	Chapter 70	170	Chapter 80
72	Chapter 71	171	Chapter 81
73	Chapter 72	172	Chapter 82
74	Chapter 73	173	Chapter 83
75	Chapter 74	174	Chapter 84
76	Chapter 75	175	Chapter 85
77	Chapter 76	176	Chapter 86
78	Chapter 77	177	Chapter 87
79	Chapter 78	178	Chapter 88
80	Chapter 79	179	Chapter 89
81	Chapter 80	180	Chapter 90
82	Chapter 81	181	Chapter 91
83	Chapter 82	182	Chapter 92
84	Chapter 83	183	Chapter 93
85	Chapter 84	184	Chapter 94
86	Chapter 85	185	Chapter 95
87	Chapter 86	186	Chapter 96
88	Chapter 87	187	Chapter 97
89	Chapter 88	188	Chapter 98
90	Chapter 89	189	Chapter 99
91	Chapter 90	190	Chapter 100

Page	Page
100	100
101	101
102	102
103	103
104	104
105	105
106	106
107	107
108	108
109	109
110	110
111	111
112	112
113	113
114	114
115	115
116	116
117	117
118	118
119	119
120	120
121	121
122	122
123	123
124	124
125	125
126	126
127	127
128	128
129	129
130	130
131	131
132	132
133	133
134	134
135	135
136	136
137	137
138	138
139	139
140	140
141	141
142	142
143	143
144	144
145	145
146	146
147	147
148	148
149	149
150	150
151	151
152	152
153	153
154	154
155	155
156	156
157	157
158	158
159	159
160	160
161	161
162	162
163	163
164	164
165	165
166	166
167	167
168	168
169	169
170	170
171	171
172	172
173	173
174	174
175	175
176	176
177	177
178	178
179	179
180	180
181	181
182	182
183	183
184	184
185	185
186	186
187	187
188	188
189	189
190	190
191	191
192	192
193	193
194	194
195	195
196	196
197	197
198	198
199	199
200	200

Previous Donations. £ s. d.		Brought forward ...	Donations during 1934.		Ann. S.	
			£	s. d.	£	s. d.
	Hawkings, W., Esq. (Executor of the late J. Hawkings, Esq.)	...	3027	0 7	1300	2 10
	Hay, Lady Edward	...			5	0 0
6 6 0	Heaton, Tabb & Co., Ltd.	...				
5 5 0	Heilbron, Bertie, Esq.	...			2	2 0
	Helena Residential Club	...			3	3 0
10 10 0	Henderson, Major, The Hon. Philip	...			10	10 0
	Henshaw, Mrs.	...				
	Herbert, Col. P., D.S.O.	...			3	3 0
	Herring, Mrs. C.	...				
1000 0 0	Hextall, the late William Brown, the Executors of (for the endow- ment of a Bed) ...	...				
34 4 0	Hicks & Co., Messrs	...				
52 10 0	Higham, Harry J., Esq.	...				
	Highams, George, Esq.	...				
	Hill, F. E., Esq.	...				
	Hill, Mrs.	...			3	3 0
360 7 8	Hill, Mrs.	...	1925, Hon.	131 14 10		
105 0 0	Hill, Philip E., Esq.	...	1934, Hon.			
	Hill, Mrs. Philip	...	1931, Hon.			
	Hill, W. Matthew, Esq.	...				
	Hilliard, Edward, Esq. (Executor of the late Miss Jane Arden)	...	1914, Hon.			
5 0 0	Hochberg, Countess Friedrich	...			5	0 0
	Hodge, J. B., Esq.	...			3	3 0
150 0 0	Holdsworth, Mrs.	...				
	Hollenden, Lord	...				
	Hollings, G. C., Esq.	...	1929, Hon.			
105 0 0	Hollond, Mrs. A. E.	...				
	Holman, Mrs. S. A.	...	1929, Hon.			
	Holt, H. J. W., Esq.	...	1931, Hon.			
130 0 0	Hope, Miss E.	...		10 0 0		
168313 5 0	Hospital Fund for London, King Edward's VII	...		7865 0 0		
	Hospital Fund for London, Wells Legacies Distribution (Grant towards Extension Appeal Fund)	...				
	Hospital Fund for London, King Edward's. Supplementary Grant in respect of the Special Donation of Sir Ernest Cassel (1911)	...				
	Ditto. (1915) £800 4½% War Stock	...				
250 0 0	Hospital Fund for London, King Edward's. Grant towards Instal- lation of Electric Lifts and extension of X-Ray Dept.	...				
250 0 0	Hospital Fund for London, King Edward's. Grant towards Kitchen Improvements Scheme	...				
500 0 0	Hospital Fund for London, King Edward's. Grant towards pur- chase and equipment of Nurses' Home, 23, Norfolk Square, W. 2	...				
8040 0 0	Hospital Fund for London, King Edward's. Grant from combined Appeal for London Hospitals...	...				
63 5 4	Hospital Fund for London, King Edward's. Share of proceeds of Great Hospitals Competition	...				
34022 10 7	Hospital Saturday Fund	...				
114757 6 10	Hospital Saturday Fund...	...		1560 0 0		
50 0 0	Howard, A. L., Esq., J.P.	...				
58 5 0	Howell, H. Lewelyn, Esq.	...			3	3 0
	Howse, Mrs. (Executrix of the late R. A. Parfrey, Esq.)	...	1913, Hon.			
41 10 0	H. R.	...				
	Hughes, Frank, Esq.	...	1930, Hon.		1	1 0
31 14 0	Huish, Mrs. M. Reyne	...				
406 3 9	Hunt, Dr. W. T.	...				
20 0 0	Hunter, F. C., Esq.	...			6	6 0
2 2 0	Hunter, Lewis, Esq., the late	...			3	3 0
130 16 0	Hunter, Mrs. Curling	...				
	Hutchison, Major C. K.	...	1931, Hon.			
	Hyde, Frederick, Esq.	...	1931, Hon.			
18 18 0	Hyslop, Harold, Esq.	...			3	3 0
2000 0 0	" In Memoriam, John Cory "	...				
10 10 0	" In Memoriam, C. L., per F. C. L. "	...				
	" In Memoriam, Dr. W. Allan Sugden "	...			2	2 0
578 2 6	Inoculation Department Committee	...				

Carried forward ... 12593 15 5 1354 4 10

Previous Donations.		Donations during 1934.		Ann. S.		
£	s. d.	£	s. d.	£	s. d.	
		Brought forward ...		12593	15 5	1354 4 10
257	0 0	Institute of Pathology and Therapeutic Research, St. Mary's Hospital, W. 2. (Being amount allocated by them for purchase of apparatus) ... ..				
2	2 0	Instone, Captain Alfred, J.P. ... .. 1928, <i>Hon.</i>				
		Instone, Mrs. Alfred ... .. 1928, <i>Hon.</i>				
		" In treasured Memory of Mrs. Harriet Ralli, 1919 " ... ..				3 3 0
208	0 0	Iron Trades Employers' Association ... ..				25 0 0
		Isaacs, I., Esq. ... .. 1932, <i>Hon.</i>				
112	14 2	Iveagh, Rt. Hon. The Earl of, C.B., C.M.G. ... ..				10 10 0
		J. A. ... ..				3 3 0
2	2 0	Jackson, Dowager Lady ... ..				5 5 0
		Jackson, Mrs. E. A. ... ..				3 3 0
		Jarrett, William J., Esq. ... .. 1886, <i>Hon.</i>				
		Jarvie, J. Gibson, Esq. ... ..				5 5 0
		Jayne, Miss E. B. ... .. 1933, <i>Hon.</i>				
606	0 0	Jessel, Mrs. ... ..				
1000	0 0	Jobson, Mrs. (for the endowment of the " Jobson " Bed) ... ..				
		Joel, J. B., Esq. ... .. 1899, <i>Hon.</i>				
1000	0 0	Johnson, W. H., Esq. ... ..				
		Jones, Dr. Thomas R. ... .. 1904, <i>Hon.</i>				
		Jones, Charles Allard, Esq. (as Executor of the late Mr. Alfred de Rothschild) ... .. 1927 <i>Hon.</i> ,				
		Jones, Sydney E., Esq. ... ..				
5	0 0	Joseph, Alphonse D., Esq. ... ..				
		Joslin, Frank P., Esq. ... .. 1909, <i>Hon.</i>				
26	5 0	Juler, F. A., Esq., F.R.C.S. ... ..				3 3 0
" K "						
57	16 0	Karlsruhe, Mrs. ... ..				5 0 0
		Keeling, A. T., Esq. ... ..				4 4 0
33	12 0	Keevil, Messrs. Peter, & Sons, Ltd. ... ..				15 15 0
10	10 0	Keiller, Alexander, Esq. ... ..				5 5 0
		Keith, Graham, Esq. (as Executor of the will of the late Miss Sophia Hewitt) ... .. 1926, <i>Hon.</i>				5 5 0
		Kell, Col. Sir Vernon George Waldegrave, K.B.E., C.B. 1929, <i>Hon.</i>				
49	7 0	Kensington, The Royal Borough of ... ..				
78	15 0	Kensington Kinema ... ..				83 3 6
95	14 4	Kenyon, Alderman H. V., M.B.E., J.P., L.C.C. ... ..				3 3 0
		Kenyon, Mrs. ... .. 1923, <i>Hon.</i>				
1005	0 0	Kesterton, Miss Stella (for the endowment of a Cot in Memory of Jack Kesterton) ... ..				
11	11 0	Kidner, Messrs. F., & Son ... ..				3 3 0
		King Edward's Hospital Fund for London ( <i>see under</i> Hospital Fund, &c.) ... ..				
31	10 0	King, Wilfred, Esq. ... ..				
		Kinnaird, The Hon. Patrick C., M.C. ... .. 1928, <i>Hon.</i>				
		Kinneir, Walter Henry, Esq. (Executor of the late Miss M. L. E. Bell) 1912, <i>Hon.</i>				
27	6 0	Kinninmont & Sons, Messrs ... ..				
33	8 0	Kirby, H. W., Esq. ... .. 1928, <i>Hon.</i>				
		Knowles, George, Esq. (Executor of the late Miss Emily Knowles 1911, <i>Hon.</i>				
31	10 0	Knowles, Hugh Charles, Esq. (Executor of the late Charles Julius Knowles, Esq.) ... ..				
75	15 0	Krabbé, Major C. F. ... ..				
105	0 0	Kydd, W. Shand, Esq. ... ..				
6559	7 2	Ladies' Association, St. Mary's Hospital ... ..				
		Lamb, Mrs. M. ... ..				3 3 0
18	4 0	Lambton, Hon. Claud ... ..				
2	2 0	Lancaster Gate Hotel, Directors of the ... ..				
		Lane, J., Esq. ... ..				
		Carried forward ...		12676	18 11	1457 14 10

CONVENTIONS

Year	Month	Day	Location	President	Secretary	Treasurer
1870	June	12-14	London, England	John G. Rees	John G. Rees	John G. Rees
1871	June	12-14	London, England	John G. Rees	John G. Rees	John G. Rees
1872	June	12-14	London, England	John G. Rees	John G. Rees	John G. Rees
1873	June	12-14	London, England	John G. Rees	John G. Rees	John G. Rees
1874	June	12-14	London, England	John G. Rees	John G. Rees	John G. Rees
1875	June	12-14	London, England	John G. Rees	John G. Rees	John G. Rees
1876	June	12-14	London, England	John G. Rees	John G. Rees	John G. Rees
1877	June	12-14	London, England	John G. Rees	John G. Rees	John G. Rees
1878	June	12-14	London, England	John G. Rees	John G. Rees	John G. Rees
1879	June	12-14	London, England	John G. Rees	John G. Rees	John G. Rees
1880	June	12-14	London, England	John G. Rees	John G. Rees	John G. Rees
1881	June	12-14	London, England	John G. Rees	John G. Rees	John G. Rees
1882	June	12-14	London, England	John G. Rees	John G. Rees	John G. Rees
1883	June	12-14	London, England	John G. Rees	John G. Rees	John G. Rees
1884	June	12-14	London, England	John G. Rees	John G. Rees	John G. Rees
1885	June	12-14	London, England	John G. Rees	John G. Rees	John G. Rees
1886	June	12-14	London, England	John G. Rees	John G. Rees	John G. Rees
1887	June	12-14	London, England	John G. Rees	John G. Rees	John G. Rees
1888	June	12-14	London, England	John G. Rees	John G. Rees	John G. Rees
1889	June	12-14	London, England	John G. Rees	John G. Rees	John G. Rees
1890	June	12-14	London, England	John G. Rees	John G. Rees	John G. Rees
1891	June	12-14	London, England	John G. Rees	John G. Rees	John G. Rees
1892	June	12-14	London, England	John G. Rees	John G. Rees	John G. Rees
1893	June	12-14	London, England	John G. Rees	John G. Rees	John G. Rees
1894	June	12-14	London, England	John G. Rees	John G. Rees	John G. Rees
1895	June	12-14	London, England	John G. Rees	John G. Rees	John G. Rees
1896	June	12-14	London, England	John G. Rees	John G. Rees	John G. Rees
1897	June	12-14	London, England	John G. Rees	John G. Rees	John G. Rees
1898	June	12-14	London, England	John G. Rees	John G. Rees	John G. Rees
1899	June	12-14	London, England	John G. Rees	John G. Rees	John G. Rees
1900	June	12-14	London, England	John G. Rees	John G. Rees	John G. Rees



Number	Name	Rank	Grade	Pay
107	John A. ...	...	...	...
108	...	...	...	...
109	...	...	...	...
110	...	...	...	...
111	...	...	...	...
112	...	...	...	...
113	...	...	...	...
114	...	...	...	...
115	...	...	...	...
116	...	...	...	...
117	...	...	...	...
118	...	...	...	...
119	...	...	...	...
120	...	...	...	...
121	...	...	...	...
122	...	...	...	...
123	...	...	...	...
124	...	...	...	...
125	...	...	...	...
126	...	...	...	...
127	...	...	...	...
128	...	...	...	...
129	...	...	...	...
130	...	...	...	...
131	...	...	...	...
132	...	...	...	...
133	...	...	...	...
134	...	...	...	...
135	...	...	...	...
136	...	...	...	...
137	...	...	...	...
138	...	...	...	...
139	...	...	...	...
140	...	...	...	...
141	...	...	...	...
142	...	...	...	...
143	...	...	...	...
144	...	...	...	...
145	...	...	...	...
146	...	...	...	...
147	...	...	...	...
148	...	...	...	...
149	...	...	...	...
150	...	...	...	...
151	...	...	...	...
152	...	...	...	...
153	...	...	...	...
154	...	...	...	...
155	...	...	...	...
156	...	...	...	...
157	...	...	...	...
158	...	...	...	...
159	...	...	...	...
160	...	...	...	...
161	...	...	...	...
162	...	...	...	...
163	...	...	...	...
164	...	...	...	...
165	...	...	...	...
166	...	...	...	...
167	...	...	...	...
168	...	...	...	...
169	...	...	...	...
170	...	...	...	...
171	...	...	...	...
172	...	...	...	...
173	...	...	...	...
174	...	...	...	...
175	...	...	...	...
176	...	...	...	...
177	...	...	...	...
178	...	...	...	...
179	...	...	...	...
180	...	...	...	...
181	...	...	...	...
182	...	...	...	...
183	...	...	...	...
184	...	...	...	...
185	...	...	...	...
186	...	...	...	...
187	...	...	...	...
188	...	...	...	...
189	...	...	...	...
190	...	...	...	...
191	...	...	...	...
192	...	...	...	...
193	...	...	...	...
194	...	...	...	...
195	...	...	...	...
196	...	...	...	...
197	...	...	...	...
198	...	...	...	...
199	...	...	...	...
200	...	...	...	...

Previous Donations.	Donations during 1934.		Ann. S.
	£	s. d.	
		Brought forward ...	12676 18 11 1457 14 10
36 15 0	Lane, Mrs.	...	
1000 0 0	Langham, the late T. G., Esq., the Executors of (for the endowment of a Bed)	...	
	Langmead, Prof. F.	...	
12 12 0	Lawrence & Aitken, Messrs.	...	3 3 0
380 0 0	Lazard Bros. & Co., Ltd., Messrs.	...	
	Lazarus, Arthur L., Esq.	...	5 5 0
0 12 6	Leadam, Miss	1899, Hon.	0 10 0
	Leadam, Miss Hilda	1899, Hon.	
	Leathes, Stanley Mordaunt, Esq. (Executor of the late Miss Eleanor Devey)	1900, Hon.	
	Leddington, Miss F.	1934, Hon.	
2 2 0	Lee, Edward C., Esq.	...	1 1 0
	Leggatt, W., Esq. (Executor of the late Miss Harriette Parkinson)	1926, Hon.	
250 0 0	Leicester Square Cinema	...	
	Le Mesurier, Mrs. G.	1931, Hon.	
21 0 0	Leven and Melville, Rt. Hon. The Earl of	...	5 5 0
50 0 0	Lever, Sir William H.	...	
	Levy, Mrs. E. Morden	1934, Hon.	
	Lewin, Miss	1899, Hon.	
	Lewis, Sir Alfred E.	...	5 5 0
1141 9 7	Leyal, Mrs.	...	
453 5 6	Lindo, Frank C., Esq.	...	10 10 0
181 15 6	Lion Hospital Aid Society	...	
53 0 0	Littlehales, Rev. A. M.	...	
156 10 0	Liverpool Victoria Friendly Society	...	25 0 0
3 0 0	Lloyd, Miss C. D.	...	3 3 0
220 0 0	Lloyd, Miss Ellinor (in Memory of the late Mrs. R. G. D. Lloyd)	...	
90 6 0	Lloyd's Health Insurance Approved Society	...	
	London, The Livery Companies of:—		
31 10 0	Armourers and Brasiers, Worshipful Company of	...	10 10 0
112 0 0	Brewers, Worshipful Company of	...	
	Carpenters ditto	...	5 5 0
1500 0 0	Clothworkers ditto	...	
199 5 0	Cutlers ditto	...	
10 10 0	Cutlers, Worshipful Company of	...	
	Cutlers, the Master of	1900, Hon.	
430 10 0	Drapers ditto	...	
992 10 0	Fishmongers ditto	...	
165 19 0	Girdlers ditto	...	
5800 0 0	Goldsmiths ditto	...	500 0 0
1150 0 0	Grocers ditto	...	
42 0 0	Haberdashers ditto	...	
447 0 0	Ironmongers ditto	...	50 0 0
724 0 0	Leathersellers ditto	...	
2020 0 0	Mercers ditto	...	10 10 0
2016 0 0	Merchant Taylors ditto	...	52 10 0
10 10 0	Pewterers ditto	...	
767 0 0	Saddlers ditto	...	10 0 0
220 10 0	Salters ditto	...	10 10 0
776 15 0	Skinners ditto	...	21 0 0
136 10 0	Tylers and Bricklayers ditto	...	
68 15 0	Vintners ditto	...	
3 3 0	London County Council (in continuation of the subscription formerly paid by the Paddington Board of Guardians)	...	
105 0 0	London and North Eastern Railway, The Directors of the	...	20 0 0
	London and North Eastern Railway (Great Central Section), Neasden Locomotive Department Benevolent Fund (per T. Argent, Esq.)	...	
57 15 0	London Midland and Scottish Railway Hospital Fund	...	
50 0 0	London Retail Meat Traders, Incorporated Union of (Kensington Branch) (per J. H. Thomas, Esq.)	...	
	Long, Canon Frank	1905, Hon.	
	Long, Victor, Esq.	...	3 3 0
6 6 0	Lousada, Mrs. Herbert	...	3 3 0
	Low, V. Warren, Esq., C.B., M.D., F.R.C.S.	...	3 3 0
1000 0 0	Lowndes, Miss B. C. (for the endowment of a Bed in Memory of the late Major-Gen. Thomas Lowndes)	1930, Hon.	2 2 0
200 0 0	Lucas, Mrs. Walker	...	
20 15 0	Ludlow, Lady	...	3 3 0
37 10 0	Luff, Dr. Arthur P., C.B.E.	...	
	Carried forward ...	13320 18 11 1577 15 10	

Previous Donations.	Previous Donations.			Brought forward ...	...	...	...	...	Donations during 1934.			Ann. S.		
	£	s. d.							£	s. d.	£	s. d.	£	s. d.
100	0	0	Luff, Dr. Arthur P., and Mrs.	...	...	...	...	...	13320	18	11	1577	15	10
3	3	0	Luhrs, Col. H. Gordon, C.M.G., T.D.	...	...	...	...	...						
			Lumb, Mellor, Esq.	...	...	...	...	1929, Hon.						
1000	0	0	Lundgren, Esq., the late R. L., and Mrs. (for the endowment of the "Bertha Gravert Lundgren" Bed)	...	...	...	...	...						
			Lundgren, Ltd., Messrs. R. L.	...	...	...	...	...				10	0	0
			Lupino, Stanley, Esq.	...	...	...	...	1923, Hon.						
10	10	0	Lush-Wilson, Sir Herbert Wm., K.C.	...	...	...	...	1899, Hon.						
84	0	0	Lyle, Philip, Esq.	...	...	...	...	...				10	10	0
212	2	0	Lyons, Messrs. J., & Co.	...	...	...	...	...	5	5	0			
91	0	0	M.	...	...	...	...	...				10	10	0
			Macdonald of the Isles, Lady	...	...	...	...	...				3	3	0
150	0	0	Macdonald, A. D., Esq.	...	...	...	...	...						
160	0	0	Mackinnon, Miss K. A.	...	...	...	...	...						
			Mackinnon, Mrs. D.	...	...	...	...	...						
			Macksey, J. G., Esq.	...	...	...	...	...						
			Macleay, Sir Ronald (Executor of the late Mrs. Beatrice Theresa Goff)	...	...	...	...	1923, Hon.						
			Macquoid, Mrs. Percy	...	...	...	...	...				3	3	0
2	0	0	Maguire, The Hon. Mrs. Rochfort	...	...	...	...	...				5	5	0
			Maggs, J. H., Esq.	...	...	...	...	1932, Hon.						
102	9	8	Maida Vale Tradesmen's Athletic Association	...	...	...	...	...						
200	0	0	Malden, The Misses A. F. & M. F. (for the endowment of the "Dora Malden Bed")	...	...	...	...	...						
5	0	0	Mallandain, Albert E., Esq.	...	...	...	...	...				5	5	0
31	10	0	Manor Charitable Trust	...	...	...	...	...				10	10	0
			Maple & Co., Ltd., Messrs.	...	...	...	...	...				3	3	0
			Marcus, L., Esq.	...	...	...	...	...						
35	4	0	Marr-Johnson, B., Esq.	...	...	...	...	...				5	5	0
45	0	0	Marsden, J. D., Esq.	...	...	...	...	...						
			Martin, Alexander William, Esq.	...	...	...	...	1902, Hon.						
2	1	0	Martin, Benjamin, Esq.	...	...	...	...	1927, Hon.						
4	4	0	Martin, E. H., Esq.	...	...	...	...	1931, Hon.						
			Martin, Major. J. G., D.S.O., M.C. (as Executor of the late Mr. A. Boshier)	...	...	...	...	1928, Hon.						
110	10	0	Marylebone & Paddington Licensed Victuallers & Beer Sellers' Protection Society	...	...	...	...	...	13	10	0			
210	10	0	Marylebone Cricket Club	...	...	...	...	...				10	10	0
			Mason, Barry W., Esq. (as Executor of the late Mr. Alfred de Rothschild)	...	...	...	...	1927, Hon.						
16	8	0	Matthew, Hubert M., Esq.	...	...	...	...	...				3	3	0
			Matthew, Wm. W., Esq.	...	...	...	...	1928, Hon.						
			Matthew & Son, Ltd., Messrs	...	...	...	...	...				2	2	0
13	6	0	Maude, Mrs. E. M. (as the nominee of the Executors of the will of the late Sir J. W. Kelk, Bart.)	...	...	...	...	1923, Hon.	3	0	0	3	3	0
27	2	0	Maunsell, Mrs. George	...	...	...	...	...				5	5	0
10	10	0	Mavrogordato, T. M., Esq.	...	...	...	...	...				16	16	0
			Maxwell, Walter, Esq. (Executor of the late Mrs. Caroline Maggs)	...	...	...	...	1902, Hon.						
			May, C. G., Esq.	...	...	...	...	1929, Hon.						
157	5	1	Mayfair Cinema	...	...	...	...	...	67	5	2			
41	13	0	Mayhew, Mrs.	...	...	...	...	...				10	10	0
82	10	0	McAlpine, Sir Robert, & Sons	...	...	...	...	...	10	0	0			
			McKenna, The Rt. Hon. Reginald, P.C.	...	...	...	...	1931, Hon.						
7	7	0	McLean, Mrs.	...	...	...	...	...						
42	0	0	McSwiney, Mrs. William D.	...	...	...	...	...	2	2	0	1	1	0
110	0	0	McWhirter, R., Esq.	...	...	...	...	...						
			Mead, Mrs. Henry	...	...	...	...	...				5	5	0
			Mellor, P. H., Esq.	...	...	...	...	...				8	8	0
7	7	0	Mendl, Lady	...	...	...	...	1899, Hon.				1	1	0
6	1	0	Merricks, Frank, Esq., C.B.E. (as the nominee of the Trustees of the late Edward Riley)	...	...	...	...	1925, Hon.	100	0	0			
			Merton, Ernest H., Esq. (as Executor of the late Mr. Moses Henry Moses)	...	...	...	...	1929, Hon.						
12	7	0	Metcalfe, Miss	...	...	...	...	1899, Hon.						
10	10	0	Metropolitan Electric Supply Co., Ltd.	...	...	...	...	...				10	10	0
397	9	0	Metropolitan Police District	...	...	...	...	...						
385	13	0	Metropolitan Railway Company	...	...	...	...	...						
Carried forward ...									13522	1	1	1722	3	10

Year	Name	Office	Term
1800	John Jay	1st Governor	1784-1795
1801	George Clinton	2nd Governor	1795-1804
1802	John Jay	3rd Governor	1801-1802
1803	George Clinton	4th Governor	1802-1804
1804	John Jay	5th Governor	1803-1804
1805	George Clinton	6th Governor	1804-1805
1806	John Jay	7th Governor	1805-1806
1807	George Clinton	8th Governor	1806-1807
1808	John Jay	9th Governor	1807-1808
1809	George Clinton	10th Governor	1808-1809
1810	John Jay	11th Governor	1809-1810
1811	George Clinton	12th Governor	1810-1811
1812	John Jay	13th Governor	1811-1812
1813	George Clinton	14th Governor	1812-1813
1814	John Jay	15th Governor	1813-1814
1815	George Clinton	16th Governor	1814-1815
1816	John Jay	17th Governor	1815-1816
1817	George Clinton	18th Governor	1816-1817
1818	John Jay	19th Governor	1817-1818
1819	George Clinton	20th Governor	1818-1819
1820	John Jay	21st Governor	1819-1820
1821	George Clinton	22nd Governor	1820-1821
1822	John Jay	23rd Governor	1821-1822
1823	George Clinton	24th Governor	1822-1823
1824	John Jay	25th Governor	1823-1824
1825	George Clinton	26th Governor	1824-1825
1826	John Jay	27th Governor	1825-1826
1827	George Clinton	28th Governor	1826-1827
1828	John Jay	29th Governor	1827-1828
1829	George Clinton	30th Governor	1828-1829
1830	John Jay	31st Governor	1829-1830
1831	George Clinton	32nd Governor	1830-1831
1832	John Jay	33rd Governor	1831-1832
1833	George Clinton	34th Governor	1832-1833
1834	John Jay	35th Governor	1833-1834
1835	George Clinton	36th Governor	1834-1835
1836	John Jay	37th Governor	1835-1836
1837	George Clinton	38th Governor	1836-1837
1838	John Jay	39th Governor	1837-1838
1839	George Clinton	40th Governor	1838-1839
1840	John Jay	41st Governor	1839-1840
1841	George Clinton	42nd Governor	1840-1841
1842	John Jay	43rd Governor	1841-1842
1843	George Clinton	44th Governor	1842-1843
1844	John Jay	45th Governor	1843-1844
1845	George Clinton	46th Governor	1844-1845
1846	John Jay	47th Governor	1845-1846
1847	George Clinton	48th Governor	1846-1847
1848	John Jay	49th Governor	1847-1848
1849	George Clinton	50th Governor	1848-1849
1850	John Jay	51st Governor	1849-1850
1851	George Clinton	52nd Governor	1850-1851
1852	John Jay	53rd Governor	1851-1852
1853	George Clinton	54th Governor	1852-1853
1854	John Jay	55th Governor	1853-1854
1855	George Clinton	56th Governor	1854-1855
1856	John Jay	57th Governor	1855-1856
1857	George Clinton	58th Governor	1856-1857
1858	John Jay	59th Governor	1857-1858
1859	George Clinton	60th Governor	1858-1859
1860	John Jay	61st Governor	1859-1860
1861	George Clinton	62nd Governor	1860-1861
1862	John Jay	63rd Governor	1861-1862
1863	George Clinton	64th Governor	1862-1863
1864	John Jay	65th Governor	1863-1864
1865	George Clinton	66th Governor	1864-1865
1866	John Jay	67th Governor	1865-1866
1867	George Clinton	68th Governor	1866-1867
1868	John Jay	69th Governor	1867-1868
1869	George Clinton	70th Governor	1868-1869
1870	John Jay	71st Governor	1869-1870
1871	George Clinton	72nd Governor	1870-1871
1872	John Jay	73rd Governor	1871-1872
1873	George Clinton	74th Governor	1872-1873
1874	John Jay	75th Governor	1873-1874
1875	George Clinton	76th Governor	1874-1875
1876	John Jay	77th Governor	1875-1876
1877	George Clinton	78th Governor	1876-1877
1878	John Jay	79th Governor	1877-1878
1879	George Clinton	80th Governor	1878-1879
1880	John Jay	81st Governor	1879-1880
1881	George Clinton	82nd Governor	1880-1881
1882	John Jay	83rd Governor	1881-1882
1883	George Clinton	84th Governor	1882-1883
1884	John Jay	85th Governor	1883-1884
1885	George Clinton	86th Governor	1884-1885
1886	John Jay	87th Governor	1885-1886
1887	George Clinton	88th Governor	1886-1887
1888	John Jay	89th Governor	1887-1888
1889	George Clinton	90th Governor	1888-1889
1890	John Jay	91st Governor	1889-1890
1891	George Clinton	92nd Governor	1890-1891
1892	John Jay	93rd Governor	1891-1892
1893	George Clinton	94th Governor	1892-1893
1894	John Jay	95th Governor	1893-1894
1895	George Clinton	96th Governor	1894-1895
1896	John Jay	97th Governor	1895-1896
1897	George Clinton	98th Governor	1896-1897
1898	John Jay	99th Governor	1897-1898
1899	George Clinton	100th Governor	1898-1899
1900	John Jay	101st Governor	1899-1900

Year	Name	Term	Party
1789	Richard Kent	1789-1791	King's Party
1791	John Jay	1791-1795	Federalist
1795	George Clinton	1795-1801	Democratic-Republican
1801	John Jay	1801-1802	Federalist
1802	George Clinton	1802-1804	Democratic-Republican
1804	John Jay	1804-1809	Federalist
1809	George Clinton	1809-1812	Democratic-Republican
1812	John Jay	1812-1817	Federalist
1817	George Clinton	1817-1820	Democratic-Republican
1820	John Jay	1820-1824	Federalist
1824	George Clinton	1824-1827	Democratic-Republican
1827	John Jay	1827-1830	Federalist
1830	George Clinton	1830-1833	Democratic-Republican
1833	John Jay	1833-1836	Federalist
1836	George Clinton	1836-1839	Democratic-Republican
1839	John Jay	1839-1842	Federalist
1842	George Clinton	1842-1845	Democratic-Republican
1845	John Jay	1845-1848	Federalist
1848	George Clinton	1848-1851	Democratic-Republican
1851	John Jay	1851-1854	Federalist
1854	George Clinton	1854-1857	Democratic-Republican
1857	John Jay	1857-1860	Federalist
1860	George Clinton	1860-1863	Democratic-Republican
1863	John Jay	1863-1866	Federalist
1866	George Clinton	1866-1869	Democratic-Republican
1869	John Jay	1869-1872	Federalist
1872	George Clinton	1872-1875	Democratic-Republican
1875	John Jay	1875-1878	Federalist
1878	George Clinton	1878-1881	Democratic-Republican
1881	John Jay	1881-1884	Federalist
1884	George Clinton	1884-1887	Democratic-Republican
1887	John Jay	1887-1890	Federalist
1890	George Clinton	1890-1893	Democratic-Republican
1893	John Jay	1893-1896	Federalist
1896	George Clinton	1896-1899	Democratic-Republican
1899	John Jay	1899-1902	Federalist
1902	George Clinton	1902-1905	Democratic-Republican
1905	John Jay	1905-1908	Federalist
1908	George Clinton	1908-1911	Democratic-Republican
1911	John Jay	1911-1914	Federalist
1914	George Clinton	1914-1917	Democratic-Republican
1917	John Jay	1917-1920	Federalist
1920	George Clinton	1920-1923	Democratic-Republican
1923	John Jay	1923-1926	Federalist
1926	George Clinton	1926-1929	Democratic-Republican
1929	John Jay	1929-1932	Federalist
1932	George Clinton	1932-1935	Democratic-Republican
1935	John Jay	1935-1938	Federalist
1938	George Clinton	1938-1941	Democratic-Republican
1941	John Jay	1941-1944	Federalist
1944	George Clinton	1944-1947	Democratic-Republican
1947	John Jay	1947-1950	Federalist
1950	George Clinton	1950-1953	Democratic-Republican
1953	John Jay	1953-1956	Federalist
1956	George Clinton	1956-1959	Democratic-Republican
1959	John Jay	1959-1962	Federalist
1962	George Clinton	1962-1965	Democratic-Republican
1965	John Jay	1965-1968	Federalist
1968	George Clinton	1968-1971	Democratic-Republican
1971	John Jay	1971-1974	Federalist
1974	George Clinton	1974-1977	Democratic-Republican
1977	John Jay	1977-1980	Federalist
1980	George Clinton	1980-1983	Democratic-Republican
1983	John Jay	1983-1986	Federalist
1986	George Clinton	1986-1989	Democratic-Republican
1989	John Jay	1989-1992	Federalist
1992	George Clinton	1992-1995	Democratic-Republican
1995	John Jay	1995-1998	Federalist
1998	George Clinton	1998-2001	Democratic-Republican
2001	John Jay	2001-2004	Federalist
2004	George Clinton	2004-2007	Democratic-Republican
2007	John Jay	2007-2010	Federalist
2010	George Clinton	2010-2013	Democratic-Republican
2013	John Jay	2013-2016	Federalist
2016	George Clinton	2016-2019	Democratic-Republican
2019	John Jay	2019-2022	Federalist

Previous Donations.			Donations during 1934.			Ann. S.			
£	s.	d.	£	s.	d.	£	s.	d.	
			Brought forward ...			13522	1	1722	3 10
1668	16	4	Metropolitan Theatre of Varieties	...	...	220	0	2	
			Middlesex County Council, Public Assistance Dept.	...	...				
24	3	0	Middleton, Miss E. A. P.	...	...				3 3 0
100	0	0	Miesegeaes, Mrs. A. F.	...	...				5 5 0
1100	0	0	Miller, H. R., Esq.	...	...				3 3 0
26	0	0	Miller, Sir John O., K.C.S.I.	...	...				3 3 0
505	0	0	Mitchell, Mr. & Mrs. Horace (for the endowment of a Cot in Memory of their daughter Constance Elizabeth Mitchell)	...	...				
14	14	0	Mocatta, Owen, E., Esq.	...	...				3 3 0
			Mole, Miss Clara E. (Executrix of the late W. H. Coombes, Esq.)	...	...				
				...	1918 Hon.,				
48	17	6	Moller, S. D., Esq.	...	...				5 5 0
155	0	0	Molteno, P. A., Esq.	...	...				
			Moncreiffe, Mrs. H.	...	...				3 0 0
36	15	0	Mond, Emile S., Esq.	...	...				
10	0	0	Mond, Mrs.	...	...				
57	10	0	Montagu, The Hon. Marian	...	...				
25	4	0	Montefiore, C. G., Esq.	...	...	2	2	0	5 5 0
200	0	0	Montgomery, Mrs. Graham (for the endowment of the Theodore M. Zarifi Cot)	...	...				
			Moon, W. R., Esq.	...	...				
				...	1929, Hon.				
61	1	0	Moore, Lady	...	...				
			More-Molyneux, Mrs. (Executrix of the late Miss F. R. More-Molyneux)	...	...				
				...	1934, Hon.				
54	12	0	Morgan, W. Parry, Esq.	...	...				
132	15	0	Morley, Charles, Esq.	...	...				
70	15	3	Morris, Lady Malcolm	...	...				
				...	1895, Hon.				
31	10	0	Mortlock, John, Esq.	...	...				
34	0	0	Morton, Burt & Sons, Ltd., Messrs.	...	...				2 12 6
31	10	0	Mossop, J. Fletcher, Esq.	...	...				
5	5	0	"Mostyn Hotel" (London), Ltd.	...	...				5 5 0
			Mottistone, Baron, C.B., C.M.G., D.S.O.	...	...				
				...	1928, Hon.				
			Moxey, E. R., Esq.	...	...				
10	0	0	Mulholland, Hon. John, M.C.	...	...				5 5 0
			Mullins, Edward Gibbons, Esq.	...	...				
				...	1899, Hon.				
			Munford, C. J., Esq.	...	...				
				...	1929, Hon.				
			Munster, Rt. Hon. the Earl of	...	...				5 5 0
			Murphy, A. J., Esq.	...	...				5 5 0
			Murray, Charles Stormont, Esq. (Executor of the late A. J. Dettmar, Esq.)	...	...				
				...	1902, Hon.				
			Murray, E. J., Esq.	...	...				3 3 0
			Murray, Col. Sir Charles Wyndham, C.B. (Executor of the late Capt. H. B. Murray)	...	...				
				...	1910, Hon.				
15	15	0	Mutual Dairies, Ltd.	...	...				5 5 0
500	0	0	M. W.	...	...				
7	7	0	Nash, Mrs Edward	...	...				1 1 0
			Nathan, Major Cyril H.	...	...				
				...	1931, Hon.				
259	19	0	National Provincial Bank Hospital Guild	...	...	5	5	0	
16	16	0	Neal, Daniel, & Sons, Ltd.	...	...				4 4 0
			Needham, Capt. and Mrs. E. J.	...	...				5 5 0
			Needle, C. J., Esq.	...	...				
				...	1930, Hon.				
14	1	0	Neele, Ernest, Esq.	...	...				3 3 0
			Neish, Miss F. J.	...	...				5 5 0
			Newnes, Sir Frank, Bart.	...	...				
				...	1928, Hon.				
			Newnes & Pearson, Ltd., Messrs.	...	...				52 10 0
5	0	0	Newnes & Pearson's Group of H.S.A.	...	...				
158	15	6	New Park Cinema	...	...	83	7	10	
1	11	6	Nicol, Mrs. C. G.	...	...				
			Nix, Henry J., Esq.	...	...				
				...	1928, Hon.				
31	10	0	Noble, Leonard, Esq.	...	...				
31	10	0	Noble, Percy, Esq.	...	...				
			Noel, Major G. T.	...	...				
1000	0	0	North, T. H., Esq., and Mrs. (Endowment of a Bed in memory of the late Mr. R. I. Lundgren)	...	...				
				...	1918, Hon.				
179	5	11	Northolt Parish Church	...	...	6	17	0	
8	12	6	Northolt Parish Elementary Day Schools (per the Rev. J. A. Williams)	...	...	1	6	0	
326	7	3	Northolt Park, Ltd., Proceeds of Meeting on 6th October, 1934	...	...	41	4	2	
			Carried forward ...			13882	3	3	1856 19 4

Previous Donations.				Donations during 1934.		Ann. S.	
£	s.	d.			£	s.	d.
			Brought forward	...	13882	3	3
							1856 19 4
			Oatway, Bros., Ltd., Messrs.	...			
			O'Brien, J., Esq.	...			
			O'Brien, M. Barry, Esq.	...			
7	2	0	O'Bryen-Taylor, A. H., Esq.	...			2 2 0
			Odhams, D. W., Esq.	...			
170	0	0	Ogilvie's Charity, Mrs., Trustees of (per Chas. Lawson Smith, Esq.)	...			
			O'Hea, Mrs.	...			5 5 0
			Okey, T., Esq. (Executor of the late Miss Lucy Sillick)	1933, Hon.			
			Oldfield, Herbert R., Esq.	1931, Hon.			
2787	19	11	Old Patients' Association (St. Mary's Hospital)	...	212	0	1
130	0	0	Oliverson, C. H., Esq.	...			5 5 0
			Olivier, Mrs. I. B.	1930, Hon.			
31	10	0	Orgill, J. Berwick, Esq.	...			
29	14	0	Orr-Ewing, Hon. Lady Mabel	...			6 10 0
2	0	0	Padday, Mrs. A. H.	...	1	1	0
25	0	0	Paddington, His Worship the Mayor of (Christmas Cheer Fund)	...			3 3 0
88	0	0	Paddington Bowling Club, per A. J. Croxford, Esq., Hon. Treas.	...			
524	5	6	Paddington Boxing Committee (proceeds of a Boxing Tournament held at the Paddington Hall)	...			
115	10	0	Paddington District Post Office Counter Telegraphs and Telephones Section, Fines and Gains Fund (per J. Bright, Esq.)	...	20	0	0
100	0	0	Paddington, The Borough Council of	...			
352	0	0	Paddington Hospitals' Appeal Fund (per Alderman C. Stanley Crosse)	...			
90	1	0	Paddington Tradesmen	...			
			Paget, Geoffrey, Esq. (the Executor of the will of the late John Wells)	1924, Hon.			
			Palmer, E. Cecil N., Esq.	...			3 3 0
50	0	0	Palmer, C. N., Esq.	...			
1	1	0	Pannett, Prof. C. A.	...			3 3 0
165	18	0	Paramount Philanthropic Society	...	102	2	0
31	10	0	Parr, R. C., Esq.	...			
50	0	0	Parry, Mrs. (in memory of the late Miss Chynoweth)	...			
160	0	0	Paterson, R. C., Esq.	...	10	0	0
210	0	0	Paton, Leslie, Esq., F.R.C.S.	...			3 3 0
			Payne, Mrs.	...			
			Payne, Walter, Esq., O.B.E.	1928, Hon.			
			Peacock, Edward R., Esq.	1929, Hon.			
			Peake, Lady Joan	...			3 3 0
			Pearsall, Albert E., Esq.	1926, Hon.			
			Pearson, R. B., Esq.	...			
3	10	0	Peel, V. N., Esq.	1932, Hon.			
53	3	0	Pemberton, Mrs. Busick E.	...			1 1 0
5	0	0	Penton, Sir Edward, K.B.E.	1918, Hon.			
50	0	0	Pepper, A. J., Esq., F.R.C.S.	...			
10	0	0	Percy, Rt. Hon. Lord Eustace, M.P.	...			10 10 0
3	2	0	Perkin, Miss H. W. Dix	...			3 3 0
100	0	0	Perring, Sir William, J.P., M.P., and Lady Perring	...			
15	15	0	Perring, Messrs. W., & Co.	...			5 5 0
			Peters, Henry, Esq.	...			5 0 0
47	5	0	Philanthropic Institution, No. 21	...			
			Phelps, T. T., Esq. (Executor of the late D. P. McEwan, Esq.)	1934, Hon.			
50	0	0	Phillips, Mrs.	...			
			Phillips, Mrs. A. H.	...			5 0 0
			Phillips, Tom, Esq.	1924, Hon.			
			Pierrepoint, Lady Alice	...			
			Piper, F. H., Esq. (Executor of the late Mrs. Bland)	1909, Hon.			
10	10	0	Pirie, Mrs. Martin	...			
5	5	0	Pirrie, Viscountess	...			
			Pitman, F. I., Esq.	...			5 0 0
34	14	0	Pitman, H. A., Esq.	...			5 0 0
50	0	0	Pitman, Mrs. A. R. C.	...			
851	7	7	Plaza Theatre Company, Ltd., Messrs.	...	151	5	9
			Plunkett, Lady	1908, Hon.			
36	10	0	Portman, Hon. Mrs.	...			
107	0	0	Portman, Hon. Seymour B.	...			
			Carried forward	...	14378	12	1
					2229	2	8

Number	Description	Material	Quantity	Unit
100	100	...	...	...
101	101	...	...	...
102	102	...	...	...
103	103	...	...	...
104	104	...	...	...
105	105	...	...	...
106	106	...	...	...
107	107	...	...	...
108	108	...	...	...
109	109	...	...	...
110	110	...	...	...
111	111	...	...	...
112	112	...	...	...
113	113	...	...	...
114	114	...	...	...
115	115	...	...	...
116	116	...	...	...
117	117	...	...	...
118	118	...	...	...
119	119	...	...	...
120	120	...	...	...
121	121	...	...	...
122	122	...	...	...
123	123	...	...	...
124	124	...	...	...
125	125	...	...	...
126	126	...	...	...
127	127	...	...	...
128	128	...	...	...
129	129	...	...	...
130	130	...	...	...
131	131	...	...	...
132	132	...	...	...
133	133	...	...	...
134	134	...	...	...
135	135	...	...	...
136	136	...	...	...
137	137	...	...	...
138	138	...	...	...
139	139	...	...	...
140	140	...	...	...
141	141	...	...	...
142	142	...	...	...
143	143	...	...	...
144	144	...	...	...
145	145	...	...	...
146	146	...	...	...
147	147	...	...	...
148	148	...	...	...
149	149	...	...	...
150	150	...	...	...



No.	Name	Year	Month	Day
1	...	1792	...	...
2	...	1793	...	...
3	...	1794	...	...
4	...	1795	...	...
5	...	1796	...	...
6	...	1797	...	...
7	...	1798	...	...
8	...	1799	...	...
9	...	1800	...	...
10	...	1801	...	...
11	...	1802	...	...
12	...	1803	...	...
13	...	1804	...	...
14	...	1805	...	...
15	...	1806	...	...
16	...	1807	...	...
17	...	1808	...	...
18	...	1809	...	...
19	...	1810	...	...
20	...	1811	...	...
21	...	1812	...	...
22	...	1813	...	...
23	...	1814	...	...
24	...	1815	...	...
25	...	1816	...	...
26	...	1817	...	...
27	...	1818	...	...
28	...	1819	...	...
29	...	1820	...	...
30	...	1821	...	...
31	...	1822	...	...
32	...	1823	...	...
33	...	1824	...	...
34	...	1825	...	...
35	...	1826	...	...
36	...	1827	...	...
37	...	1828	...	...
38	...	1829	...	...
39	...	1830	...	...
40	...	1831	...	...
41	...	1832	...	...
42	...	1833	...	...
43	...	1834	...	...
44	...	1835	...	...
45	...	1836	...	...
46	...	1837	...	...
47	...	1838	...	...
48	...	1839	...	...
49	...	1840	...	...
50	...	1841	...	...
51	...	1842	...	...
52	...	1843	...	...
53	...	1844	...	...
54	...	1845	...	...
55	...	1846	...	...
56	...	1847	...	...
57	...	1848	...	...
58	...	1849	...	...
59	...	1850	...	...
60	...	1851	...	...
61	...	1852	...	...
62	...	1853	...	...
63	...	1854	...	...
64	...	1855	...	...
65	...	1856	...	...
66	...	1857	...	...
67	...	1858	...	...
68	...	1859	...	...
69	...	1860	...	...
70	...	1861	...	...
71	...	1862	...	...
72	...	1863	...	...
73	...	1864	...	...
74	...	1865	...	...
75	...	1866	...	...
76	...	1867	...	...
77	...	1868	...	...
78	...	1869	...	...
79	...	1870	...	...
80	...	1871	...	...
81	...	1872	...	...
82	...	1873	...	...
83	...	1874	...	...
84	...	1875	...	...
85	...	1876	...	...
86	...	1877	...	...
87	...	1878	...	...
88	...	1879	...	...
89	...	1880	...	...
90	...	1881	...	...
91	...	1882	...	...
92	...	1883	...	...
93	...	1884	...	...
94	...	1885	...	...
95	...	1886	...	...
96	...	1887	...	...
97	...	1888	...	...
98	...	1889	...	...
99	...	1890	...	...
100	...	1891	...	...

Previous Donations.			Donations during 1934.			Ann. S.					
£	s.	d.	£	s.	d.	£	s.	d.			
			Brought forward ...			14378	12	1	2229	2	8
1552	14	3	Portman, Capt., The Hon. Gerald B. (part fees for the Sunday opening of Cinemas on his St. Marylebone Estate) ...			11	18	4			
465	10	0	Postmaster-General, The ...			40	0	0			
363	9	0	Post Office Workers, Union of, Paddington Branch ...								
			Potter, A. A., Esq. ... 1929, Hon.								
			Potter, John A., Esq. (Executor of the late Lady Lusk) ... 1910, Hon.								
			Potter, L., Esq. ... 1922, Hon.						2	2	0
			Powys, A. R. N., Esq. (Executor of the late Miss E. M. A. Stawell-Riversdale) ... 1933, Hon.								
			Prance, M. H., Esq. (Executor of the late T. J. James, Esq.) ... 1934, Hon.								
			Prentice, Miss M. (Executrix of the late Miss W. M. Wright) ... 1934, Hon.								
100	0	0	Prescott, Lady ...								
31	10	0	Price, W., Esq. ...								
32	15	6	Prideaux, Mrs. A. R. ...						2	2	0
			Prideaux, W. T., Esq. (Executor under will of the late Miss S. T. Prideaux) ... 1933, Hon.								
101	8	5	Prince of Wales' Cinema ...			48	0	0			
624	10	0	"Princess Mary" Cot (proceeds of Fête, held by the Mayoress of Paddington, &c.) ...								
			Prior, Gilbert M. ... 1929, Hon.								
21	0	0	Properties, Contract Co., Ltd. ...						5	5	0
19	10	3	Prosser, Miss ...								
533	0	0	Prudential Assurance Co., Directors of the ...						500	0	0
243	18	4	Putney Hippodrome ...			104	19	5			
96	18	7	Queen's Cinema ...			106	7	9			
488	14	7	Queen's Ice Skating Club ...								
1071	2	3	Queen's Park Rangers Football Club (further instalment for the endowment of a Bed) ...			101	7	9			
			Quekett, Hugh S., Esq. ...								
			Rabidge, Miss R. ... 1931, Hon.								
			Radcliffe, Alex. Nelson, Esq. ... 1898, Hon.								
			Rains, Arthur, Esq. ... 1923, Hon.								
500	0	0	Ralli, Lady (in memory of her late husband, Sir Lucas E. Ralli, Bart.) ...								
			Ralli, Augustus, Esq. ...						5	5	0
1000	0	0	Ralli, the late Mrs. Mimina John, the Executors of (for the endowment of the "J. E. Ralli" Bed) ...								
105	0	0	Ramsay, Lt.-Col. Sir John, K.C.I.E., C.S.I. ...						5	0	0
3	13	6	Ramsay, Mrs. ... 1929, Hon.						1	1	0
			Raphael, E. G., Esq. (Executor of the late E. I. Raphael, Esq.) ... 1904, Hon.								
250	0	0	Raphael, Mrs. R. H. (in memory of her husband, the late Mr. Richard H. Raphael) ...								
10	10	0	Ravenscroft, V. E., Esq. (for the endowment of the Clement A. Ravenscroft Bed) ... 1934, Hon.			1000	0	0			
			Redman, Miss Ethel (as Executor of the will of the late Miss Sophia Hewitt) ... 1926, Hon.								
			Rees, Sir Milsom, K.C.V.O. (as Executor of the late Mr. Alfred de Rothschild) ... 1927, Hon.								
			Rees-Mogg, Mrs. ... 1934, Hon.								
10	10	0	Reeves, Messrs. Gilbert & Co. ...						3	3	0
			Reeves, R. E., Esq. (as the nominee of the Executors of the will of the late Mr. Henry Ellis Waters) ... 1923, Hon.								
36	15	0	Reid, William, Esq. ...								
9	0	0	R. G. A. ...						3	3	0
430	15	1	Rialto Cinema ...			89	12	11			
15	0	0	Ribblesdale, Lady ...						5	0	0
			Rich, Mrs. E. ... 1928, Hon.								
			Richards, H. J., Esq. ...								
			Richards, Mrs. ... 1899, Hon.								
100	0	0	Richardson, Messrs. A. & W. T. ...						3	3	0
35	1	0	Rickards, Messrs. Chas., Ltd. ...								
			Riddiford, Mrs. ...						3	3	0
Carried forward ...						15880	18	3	2767	9	8

Previous Donations.		Donations during 1934.		Ann. S.	
£	s. d.	£	s. d.	£	s. d.
		Brought forward ...		15880	18 3 2767 9 8
Ridley, Edwin Perkins, Esq. (Executor of the late Matthew Whiting, Esq.) ...		1902, Hon.			
Roberts, Dr. Owen William ...		1904, Hon.			
100	0 0	Roberts, Mrs. T. A. ...			
500	0 0	Robinson, The late Miss Margaret Fothergill, the relations and friends of (for the endowment of a Cot) ...			
65	10 0	Robinson, Mrs. Aubrey ...		10	10 0
5000	0 0	Robinson, The Trustees of the late Aubrey, Esq., for the endowment of the Aubrey Robinson Beds (5) ...			
2	2 0	Roche, Chas. St. J. K., Esq. ...		1908, Hon.	
1000	0 0	Rodocanachi, M. M., Esq. (to endow the "Michel Emanuel Rodocanachi" Bed) ...			
650	0 0	Rodocanachi, Miss H. (towards the endowment of a Pay Bed in memory of her father) ...		50	0 0
2000	0 0	Rolph, Frederick, Esq. ...		1928, Hon.	
Ronald, Sir Landon ...				3	3 0
Rose, Miss A. ...					
1262	2 1	Rotax Motor Accessories, Ltd., Messrs. (Employees of) ...			
5453	0 0	Rothschild, Messrs. N. M., & Sons ...		25	0 0
1000	0 0	Rowcroft, Mrs. E. M. ...			
50	0 0	Rowe, G. W., Esq. ...			
272	5 0	Roxy, The ...			
643	4 0	Royal West London Theatre ...		119	11 2
790	19 6	Russell, Gilbert, Esq., and Mrs. Russell ...		5	0 0
Ruston, Lt.-Col. J. S. ...					
Rutherford, A. J. Buckley, Esq. ...				5	5 0
Ryan, Thomas, Esq. ...		1895, Hon.			
Ryder, Miss ...				10	0 0
St. Aubyn, J. H. A. G., Esq. ...		1928, Hon.			
289	15 0	St. John's Parochial Association ...			
St. Marylebone Borough Council ...					
20	10 0	St. Mary Magdalen's Sick and Benefit Society ...			
100	0 0	Salmon, Julius, Esq. ...		10	10 0
Salter, C. H., Esq. ...		1927, Hon.			
450	0 0	Salting, George, Esq., Executors of the late Samuel, Vivian, Esq. ...		13	0 0
15	15 0	Sancta Maria Lodge ...		25	0 0
31	10 0	Sandeman, Theophilus Caldwell, Esq. ...		1899, Hon.	
Sanders, Messrs. H. G., & Son, Ltd. ...				5	5 0
493	3 5	Sanders, Messrs. H. G., & Son, Ltd. (Employees of) ...		5	0 0
155	0 0	Sandliands, Hon. Mrs. (in memory of the late Mrs. F. C. Wiggins) ...			
180	2 0	Sankey, Col. Sir Stuart, K.B.E., C.V.O., as the nominee of the British Red Cross Society, City of London Branch ...		20	0 0
40	0 0	Sartoris, C., Esq. ...			
500	0 0	Sassoon, Arthur, Esq., Executors of the late ...			
50	0 0	Sassoon, Sir Edward, Executors of the late ...			
Saunders, Miss L. C. (Executor of the late Miss S. T. Prideaux) ...		1933, Hon.			
220	0 0	Savoy Cinema ...		104	0 0
307	10 0	Savoy Cinema ...			
Scaramanga, G. C., Esq. ...					
Schirges, Miss M. F. ...		1928, Hon.			
550	0 0	Schroder, Messrs. J., Henry, & Co. ...			
125	0 0	Scorer, A. G., Esq. } (Part of the endowment of the "Alfred Scorer" Bed) ...			
125	0 0	Scorer, E. S., Esq. }			
125	0 0	Scorer, George O., Esq. ...			
Scott, H. C., Esq. ...		1906, Hon.			
31	10 0	Scott, Mrs. ...			
31	10 0	Scott, Rev. Alfred ...			
200	0 0	Scott, Sir S., Bart., & Co. ...			
10	0 0	Scrutton, J. H., Esq. ...		5	0 0
110	0 0	Sebag-Montefiore, Hon. Mrs. ...		5	5 0
17	12 0	Sedgwick, Miss ...		3	3 0
Sedgwick, Collins & Co., Messrs. ...				2	2 0
324	11 1	Select Picture Theatre ...		45	7 6
Carried forward ...		...16249 16 11 2870 12 8			

Number	Description	Amount	Year
1	...	...	...
2	...	...	...
3	...	...	...
4	...	...	...
5	...	...	...
6	...	...	...
7	...	...	...
8	...	...	...
9	...	...	...
10	...	...	...
11	...	...	...
12	...	...	...
13	...	...	...
14	...	...	...
15	...	...	...
16	...	...	...
17	...	...	...
18	...	...	...
19	...	...	...
20	...	...	...
21	...	...	...
22	...	...	...
23	...	...	...
24	...	...	...
25	...	...	...
26	...	...	...
27	...	...	...
28	...	...	...
29	...	...	...
30	...	...	...
31	...	...	...
32	...	...	...
33	...	...	...
34	...	...	...
35	...	...	...
36	...	...	...
37	...	...	...
38	...	...	...
39	...	...	...
40	...	...	...
41	...	...	...
42	...	...	...
43	...	...	...
44	...	...	...
45	...	...	...
46	...	...	...
47	...	...	...
48	...	...	...
49	...	...	...
50	...	...	...

1890  
 1891  
 1892  
 1893  
 1894  
 1895  
 1896  
 1897  
 1898  
 1899  
 1900  
 1901  
 1902  
 1903  
 1904  
 1905  
 1906  
 1907  
 1908  
 1909  
 1910  
 1911  
 1912  
 1913  
 1914  
 1915  
 1916  
 1917  
 1918  
 1919  
 1920  
 1921  
 1922  
 1923  
 1924  
 1925  
 1926  
 1927  
 1928  
 1929  
 1930  
 1931  
 1932  
 1933  
 1934  
 1935  
 1936  
 1937  
 1938  
 1939  
 1940  
 1941  
 1942  
 1943  
 1944  
 1945  
 1946  
 1947  
 1948  
 1949  
 1950  
 1951  
 1952  
 1953  
 1954  
 1955  
 1956  
 1957  
 1958  
 1959  
 1960  
 1961  
 1962  
 1963  
 1964  
 1965  
 1966  
 1967  
 1968  
 1969  
 1970  
 1971  
 1972  
 1973  
 1974  
 1975  
 1976  
 1977  
 1978  
 1979  
 1980  
 1981  
 1982  
 1983  
 1984  
 1985  
 1986  
 1987  
 1988  
 1989  
 1990  
 1991  
 1992  
 1993  
 1994  
 1995  
 1996  
 1997  
 1998  
 1999  
 2000  
 2001  
 2002  
 2003  
 2004  
 2005  
 2006  
 2007  
 2008  
 2009  
 2010  
 2011  
 2012  
 2013  
 2014  
 2015  
 2016  
 2017  
 2018  
 2019  
 2020  
 2021  
 2022  
 2023  
 2024  
 2025  
 2026  
 2027  
 2028  
 2029  
 2030  
 2031  
 2032  
 2033  
 2034  
 2035  
 2036  
 2037  
 2038  
 2039  
 2040  
 2041  
 2042  
 2043  
 2044  
 2045  
 2046  
 2047  
 2048  
 2049  
 2050

Previous Donations.	Previous Donations.			Brought forward ...	Donations during 1934.		Ann. S.			
	£	s. d.			£	s. d.	£	s. d.		
85	15	0	Selfridge & Co., Ltd., Messrs., The Staff of, for the Annual Endowment of a Bed "Maintained by the Staff of Selfridge's" (per A. E. Cowper, Esq., as nominee) ...	...	16249	16	11	2370	12	8
			Shannon, C. M. G., Esq. ...	...				42	0	0
167	10	0	Shaw, William A., Esq. ...	...						
			Sheldon, Dr. W. Sirr (Executor of the late Mrs. Stanger-Leathes) 1915, Hon. ...	...						
20	0	0	Shennan, Capt. Kenneth M. ...	...						
1000	0	0	Shennan, Mrs. David (for the Endowment of a Bed) ...	...						
			Shepherd, Sir H. Percy, C.C. ... 1931, Hon. ...	...						
6500	0	0	Shepherd, The late Wm. Esq., the Executors of ...	...						
			Sheppard, J., Esq. ... 1931, Hon. ...	...						
33	7	4	Sherwin, Mrs. H. E. ...	...						
			Shrubsall, C. F., Esq. ...	...				5	5	0
25	0	0	Sieff, Israel M., Esq. ... 1934, Hon. ...	...				10	10	0
			Simons, S. H., Esq. ...	...				5	5	0
36	15	0	Simpson, Rev. H. E. ...	...						
1000	0	0	Sinclair, Mrs. Louis ... 1927, Hon. ...	...				10	10	0
			Singer, Mrs. Graham ... 1908, Hon. ...	...				2	2	0
5	5	0	Skimming, E. H. B., Esq. ...	...				2	2	0
			Sloane, J. Percy, Esq. (In memory of Dr. W. D'Arcy) ...	...				6	0	0
			Slooman, W., Esq. ... 1934, Hon. ...	...						
			Smith, D., Esq. ... 1932, Hon. ...	...						
31	10	0	Smith, Harry, Esq. ...	...						
3	0	0	Smith, Jesse F., Esq. ...	...				5	5	0
52	10	0	Smith, Miss Alice Lucy ...	...						
			Smith, Mrs. Maynard ... 1930, Hon. ...	...						
			Smith, R. H., Esq. ... 1923, Hon. ...	...						
1009	9	2	Smith, Reuben, Trustees of ...	...	71	2	7			
12296	10	0	Smith's (Kensington Estate) Charity ...	...	1000	0	0			
201	0	0	Smithson, Miss ...	...				5	5	0
40	0	0	Smout, Miss C. ...	...						
34	5	6	Snell, L. T., Esq., F.A.I., J.P. ... 1927, Hon. ...	...						
31	10	0	Soames, A. W., Esq. ...	...						
			Somers-Clarke, Col. C. ... 1930, Hon. ...	...						
33	11	0	Somes, Mrs. ...	...						
			South, Mrs. R. ... 1908, Hon. ...	...						
			Southborough, The Rt. Hon. Lord, G.C.B., G.C.M.G., G.C.V.O. 1892, Hon. ...	...				1	1	0
28	3	0	Soutter, E., Esq. ... 500 0 0	...	500	0	0	2	2	0
			Specterman, Ralph, Esq. ... 1931, Hon. ...	...						
115	10	0	Spencer, Turner & Boldero, Ltd., Messrs. ... 0 10 6	...	0	10	6	21	0	0
			Spenser, Whatley, Ltd., Messrs. ... 1895, Hon. ...	...						
68	15	4	Spicer, Mrs. Scanes ...	...						
62	0	0	Spielman, Sir Meyer ...	...				3	3	0
12	12	0	Spiers & Pond, Messrs., Ltd. ...	...						
5873	14	0	Sportsmen's Appeal Committee (Proceeds of Boxing Tournament held at the National Sporting Club) ...	...						
321	11	0	Sportsmen's Appeal Committee (Proceeds of a Concert held at the Kilburn Empire on 28th June, 1925) ...	...						
			Stafford, Capt. Widdington ... 5 5 0	...				5	5	0
			Stancombe, Capt. A. J. G., J.P. ... 1923, Hon. ...	...						
			Stanley, Dr. Brian ... 1931, Hon. ...	...						
			Stanley, Mrs. C. E. ... 1931, Hon. ...	...						
			Stavridi, Sir John J. ... 1904, Hon. ...	...						
457	19	6	Stebbing, Miss Grace (Endowment of Mary Stebbing Cot; and in Memoriam, Rev. Henry Stebbing, D.D.) ...	...						
5	0	0	Steel, Mrs. Allan G. ...	...				2	2	0
9	9	0	Stentiford, W. H., Esq. ...	...				5	5	0
52	10	0	Stern, Mrs. ...	...						
			Stevens, Thos. G., Esq., F.R.C.S. ... 1926, Hon. ...	...				3	3	0
1000	0	0	Stewart, Hon. Mrs. Alexander (to endow the "Alexander Stewart Bed") ...	...						
80	3	0	Stiebel, Arthur, Esq. ...	...				10	10	0
150	0	0	Stivens, Mrs. Lyne ...	...						
4636	19	9	Stock Exchange Dramatic and Operatic Society, The ... 503 0 0	...	503	0	0			
1	0	0	Stokes, A. W., Esq., The late ...	...				1	1	0
2	2	0	Stone, Nick, Esq. ...	...				5	5	0
			Storkey, A. E., Esq. ...	...						
			Story, F., Esq. ...	...				2	2	0
			Street, Mrs. ...	...				3	3	0
			Studd, Lt.-Commander R. Granville, D.S.O. ...	...				5	5	0
			Carried forward ...	...	18324	10	0	3035	3	8

Previous Donations.				Donations during 1934.		Ann. S.	
£	s. d.			£	s. d.	£	s. d.
		Brought forward ...		18324	10 0	3035	3 8
751	18 0	Students' Cot Association	...	...	...		
2	2 0	Stunt, R., Esq., and Mrs. Stunt	...	...	...	5	5 0
80	5 6	Sugden, Mrs. M. A. L. (for the Endowment of a Bed in memory of her late husband)	...	...	...		
		Summers, Mrs. John, J.P.	...	...	...		
60	10 0	Sutton, The late Sir R. V., Bart., Trustees of	...	...	...	5	5 0
110	0 0	Swainston, Mrs. R. Russell	...	...	...	4	4 0
		Swanwick, Bruce, Esq.	...	1929, Hon.	...	2	2 0
		Swanwick, Eric D., Esq.	...	1929, Hon.	...		
45	3 0	Swaythling, Lady	...	...	...		
		Tabor, George Ernest, Esq.	...	1900, Hon.	...		
100	0 0	Tasker, Mrs.	...	...	...		
25	0 0	Tate, Mrs. Edwin	...	...	...	10	0 0
5	5 0	Taten, H. W. T., Esq.	...	...	...	3	3 0
57	18 6	Tatham & Lousada, Messrs.	...	...	...		
3	3 0	Tattersall, John, Esq.	...	...	...		
		Taylor, H., Esq. (Executor of the late Edward Riley, Esq.)	...	1934, Hon.	...		
		Taylor, J. H., Esq.	...	1931, Hon.	...		
2010	10 0	Tetley, Mrs. H. G.	...	...	...		
500	0 0	Thomas, E. W. McL., Esq., South Africa	...	...	...		
		Thomas, J. H., Esq.	...	...	...		
25	0 0	Thomas, Miss C. F.	...	...	...	5	5 0
1	1 0	Thorburn, Robert, Esq. (as Executor of the late Mr. John Webster)	...	1927, Hon.	...		
31	0 0	Threlfall, Mrs.	...	1899, Hon.	...	10	10 0
54	0 0	Thurburn, Mrs. Robert A.	...	...	...	5	5 0
		Thurlow, Lt.-Col. Ernest H.	...	1884, Hon.	...		
		Tidman, Miss C. S. (Executrix of the late Miss Harriette Parkinson)	...	1926, Hon.	...		
15	5 0	Tidswell, Miss A	...	...	...	5	5 0
		Todd, A. J., Esq.	...	1930, Hon.	...		
24	3 0	Tolley, George, Esq.	...	1925, Hon.	...		
10	5 0	Tomlin, The Rt. Hon. Lord	...	...	...	3	3 0
23	2 0	Tompkins, Miss	...	...	...	5	5 0
		Tompkins, The late Miss H., in memory of	...	...	...	5	5 0
10	5 0	Tuckett, Percival F., Esq.	...	...	...		
100	0 0	Tulk, Miss Constance	...	1929, Hon.	...		
		Turner, F. H., Esq.	...	...	...		
		Turner, H. H., Esq.	...	...	...	3	3 0
		Tweedie, Mrs. Alec	...	1908, Hon.	...		
		Tweedie, R. W., Esq.	...	1893, Hon.	...		
68	5 0	Tweedmouth, Rt. Hon. Lord, C.M.G., M.V.O., D.S.O.	...	...	...	10	10 0
		Tyrrell, H. C., Esq.	...	1910, Hon.	...		
		Ullswater, The Rt. Hon. Viscount, P.C., G.C.B.	...	...	...	5	0 0
		Underwood, C. C., Esq. (Executor of the late Mrs. Bland)	...	1909, Hon.	...		
45	5 6	United Dairies (Lond.), Ltd., Messrs.	...	1933/1934	...	120	0 0
		Upjohn, A. R., Esq. (Executor of the late Mrs. Charlotte Tucker)	...	1929, Hon.	...		
40	19 0	Urquhart, Alderman Alex.	...	...	...		
28	7 0	Usher's Wiltshire Brewery, Ltd.	...	...	...	15	15 0
31	10 0	Vale, John, Esq.	...	...	...		
67	10 0	Verey, Lt.-Col. Henry E., D.S.O.	...	...	...	20	0 0
750	0 0	Verey, Lt.-Col. H. E., and Mrs. Verey (for the Endowment of the "Sir Henry William Verey and Judge Amyas Philip Longstaffe" Cot)	...	...	...		
				Carried forward ...	18324	10 0	3279 8 8





TO : [Faint text]

FROM : [Faint text]

SUBJECT : [Faint text]

1. [Faint text]

2. [Faint text]

3. [Faint text]

4. [Faint text]

5. [Faint text]

6. [Faint text]

7. [Faint text]

8. [Faint text]

9. [Faint text]

10. [Faint text]

11. [Faint text]

12. [Faint text]

13. [Faint text]

14. [Faint text]

15. [Faint text]

16. [Faint text]

17. [Faint text]

18. [Faint text]

19. [Faint text]

20. [Faint text]

21. [Faint text]

22. [Faint text]

23. [Faint text]

24. [Faint text]

25. [Faint text]

26. [Faint text]

27. [Faint text]

28. [Faint text]

29. [Faint text]

30. [Faint text]

31. [Faint text]

32. [Faint text]

33. [Faint text]

34. [Faint text]

35. [Faint text]

36. [Faint text]

37. [Faint text]

38. [Faint text]

39. [Faint text]

40. [Faint text]

41. [Faint text]

42. [Faint text]

43. [Faint text]

44. [Faint text]

45. [Faint text]

46. [Faint text]

47. [Faint text]

48. [Faint text]

49. [Faint text]

50. [Faint text]

51. [Faint text]

52. [Faint text]

53. [Faint text]

54. [Faint text]

55. [Faint text]

56. [Faint text]

57. [Faint text]

58. [Faint text]

59. [Faint text]

60. [Faint text]

61. [Faint text]

62. [Faint text]

63. [Faint text]

64. [Faint text]

65. [Faint text]

66. [Faint text]

67. [Faint text]

68. [Faint text]

69. [Faint text]

70. [Faint text]

71. [Faint text]

72. [Faint text]

73. [Faint text]

74. [Faint text]

75. [Faint text]

76. [Faint text]

77. [Faint text]

78. [Faint text]

79. [Faint text]

80. [Faint text]

81. [Faint text]

82. [Faint text]

83. [Faint text]

84. [Faint text]

85. [Faint text]

86. [Faint text]

87. [Faint text]

88. [Faint text]

89. [Faint text]

90. [Faint text]

91. [Faint text]

92. [Faint text]

93. [Faint text]

94. [Faint text]

95. [Faint text]

96. [Faint text]

97. [Faint text]

98. [Faint text]

99. [Faint text]

100. [Faint text]

Previous Donations.						Donations during 1934.			Ann. S.		
£	s.	d.	Brought forward ...			£	s.	d.	£	s.	d.
10	10	0	Vesey, Lt.-Col. The Hon. Osbert E., C.B.E.	...	...	18324	10	0	3279	8	8
10	0	0	Vesey, Hon. Mrs. Osbert	...	...				3	3	0
7380	0	0	Voluntary Hospitals Commission	...	...						
116	11	3	Waddell, John, Esq., J.P.	...	...						
			Wade, Dr. R. Ramsden	...	...						
			Wadsworth, Hilton, Esq.	...	...						
44	17	6	Wagg, A. R., Esq.	...	...						
2	2	0	Wagner, Orlando H., Esq. (Executor of the late Henry Wagner, Esq.)	...	...						
72	7	0	Waley, Philip S., Esq.	...	...						
14	12	0	Walker Miss, Forestier	...	...				5	5	0
45	0	0	Waller, Mrs. W.	...	...				3	3	0
141	11	0	Warburgh, Miss, A. B.	...	...						
510	0	0	Warburg, Sir Oscar E. and Lady Warburg (for the Endowment of the Mrs. Josephine Raphael Cot ... 1916, Hon.	...	...				2	2	0
1000	0	0	Ward, B., Esq. (for the Endowment of a Bed in memory of the late Mrs. H. F. Ward, a former Nurse and Charge Nurse at St. Mary's Hospital)	...	...						
50	0	0	Warren, Mrs.	...	...						
			Watts, C. A., Esq. (as Executor of the late Mr. H. S. Seal)	...	...						
			Weatherby & Sons, Messrs.	...	...				7	10	0
10	10	0	Webbe, A. J., Esq.	...	...				5	5	0
10	0	0	Webbe, Lady Cecilia, The late	...	...				2	0	0
			Weightman, William Alexander, Esq.	...	...						
1	1	0	Welch, Benjamin, Esq.	...	...				3	3	0
2	2	0	Welford, J. B., Esq.	...	...				5	5	0
			Wells, H., Esq.	...	...						
95	0	0	Wells, Thomas, Esq.	...	...						
			Welman, Edward John, Esq. (Executor of the late Miss E. H. Dow)	...	...						
2105	10	3	Wembley Stadium & Greyhound Racecourse, Ltd., The Directors of (Proceeds of a special Greyhound Race Meeting)	...	...	308	1	6			
330	15	0	Westminster Bank, Ltd.	...	...				10	10	0
8857	2	8	Wharrie, Mrs. Thomas	...	...						
5000	0	0	Wharrie, Mrs. Thomas	...	...						
11	11	0	Whitbread, Major Robert	...	...				3	3	0
50	0	0	Whitbread, Mrs. R.	...	...						
52	10	0	Whitbread, W., Esq., jun.	...	...						
			White, C. A., Esq.	...	...						
12	12	0	White, R. F., & Son, Ltd., Messrs.	...	...				3	3	0
			Whiteley, W., Esq.	...	...				2	2	0
264	12	0	Whiteley, Messrs. Wm., Ltd.	...	...				52	10	0
			Whiteley, Messrs. Wm., Ltd., the Staff of	...	...				40	0	0
175	10	0	Whiteley, Messrs. Wm., Ltd., the Buyers and Managers of (for the Annual Endowment of a Bed)	...	...				60	0	0
25	0	0	Whitfield, Miss Helen	...	...				5	5	0
			Whittleton, Rev. G. F.	...	...						
			Wigston, W. J., Esq. (Executor of the late Mrs. E. S. Savage)	...	...						
5	3	0	Wilbraham, Sir Philip Baker, Bart.	...	...				3	3	0
80	0	0	Wilkinson, R. D., Esq.	...	...						
1	0	0	Willcox, Sir William H., K.C.I.E., C.B., C.M.G.	...	...				3	3	0
			Williams, Capt. R. W.	...	...				100	0	0
57	15	0	Williams, Deacon & Co., Messrs.	...	...						
10	10	0	Williams, Freke D., Esq.	...	...						
25	10	0	Williams, Wynn, Major F. R., C.B.	...	...				1	3	0
			Willoughby, Brig.-General the Hon. C. S. H. D., C.B., C.M.G.	...	...				3	3	0
5	0	0	Willoughby, Lt.-Col. the Hon. Claude	...	...				10	0	0
1000	0	0	Wills, Miss V. E.	...	...						
			Wilson, Dr. C. M.	...	...						
			Wilson, Mrs. C. M.	...	...						
			Wiltshire, John W., Esq.	...	...						
21	0	0	Wiltshire Working Men's Conservative Benefit Society	...	...						
31	10	0	Wilton, W. Palmer, Esq.	...	...						
31	10	0	Winchelsea, The Rt. Hon. the Earl of	...	...						
			Winnington, Lady	...	...				5	5	0
Carried forward ...						18773	14	6	3528	1	8

Previous Donations.				Donations during 1934.		Ann. S.	
£	s. d.			£	s. d.	£	s. d.
		Brought forward ...		18733	14 6	3528	1 8
5	5 0	Witherby, A. G., Esq.	...			3	3 0
170	10 0	Witherington, Stephen, Esq.	...				
54	12 0	Wolfe, Mrs. M. E.	...				
1000	0 0	Wood, Mrs. Louis E.	...				
1000	0 0	Wood, Mrs. Louis E. (for the Endowment of the "A. Ball" Bed)	...				
1000	0 0	Wood, Mrs. L. E. (for the Endowment of the "Georgiana Liddell" Bed)	...				
		Wood, William Henry, Esq., J.P.	...	1905,	Hon.		
		Woodbridge, F. C., Esq. (Executor of the late Charles Woodbridge)	...	1924,	Hon.		
		Woodbridge, Thomas Henry Riches, Esq.	...	1901,	Hon.		
10	0 0	Woodman, Miss E. G.	...			4	4 0
		Woods, Sir James E., M.A.	...			5	0 0
305	0 0	Woolavington, Rt. Hon. Lord	...			5	5 0
101	1 0	Woolley, F. H., Esq. (Executor of the late Miss F. R. More-Molyneux)	...				
141	1 0	Wooster, Mrs. (for the Endowment of a Cot "In loving memory of Capt. Reginald Wooster, R.A.M.C.")	...				
393	9 6	Wright, Sir Almroth E., K.B.E., C.B., M.D., F.R.S., &c.	...				
7	2 0	Wyndham, The Hon. Mrs. John	...			5	5 0
155	0 0	Yerburgh Settlement Trust	...			5	7 8
177	18 7	Yiewsley and West Drayton Bonfire Carnival	...				
		Young, Miss J. (Executrix of the late Miss W. M. Wright)	...	1934,	Hon.		
4	4 0	Yorke, Brig.-Gen. R. M., C.M.G., D.S.O.	...			3	3 0
31	10 0	Zarifi, Mrs. J. M.	...				
25000	0 0	Zunz, Siegfried Rudolph, Esq., the Executors of the late	...				
<b>TOTAL</b>				18733	14 6	3559	9 4

# LIST OF SUBSCRIBERS NOT GOVERNORS

SHOWING THE AMOUNT OF SUBSCRIPTIONS AND DONATIONS  
MADE DURING THE YEAR 1884

Subscriptions to the National Fund raised in Illinois

Deposited in the name of the National Fund, and received  
by the National Bank, 120 N. Dearborn St. Chicago, Ill.

Name	Amount	Total
Adams, J. W.	10.00	10.00
Adams, W. H.	5.00	15.00
Adams, W. H.	5.00	20.00
Adams, W. H.	5.00	25.00
Adams, W. H.	5.00	30.00
Adams, W. H.	5.00	35.00
Adams, W. H.	5.00	40.00
Adams, W. H.	5.00	45.00
Adams, W. H.	5.00	50.00
Adams, W. H.	5.00	55.00
Adams, W. H.	5.00	60.00
Adams, W. H.	5.00	65.00
Adams, W. H.	5.00	70.00
Adams, W. H.	5.00	75.00
Adams, W. H.	5.00	80.00
Adams, W. H.	5.00	85.00
Adams, W. H.	5.00	90.00
Adams, W. H.	5.00	95.00
Adams, W. H.	5.00	100.00
Adams, W. H.	5.00	105.00
Adams, W. H.	5.00	110.00
Adams, W. H.	5.00	115.00
Adams, W. H.	5.00	120.00
Adams, W. H.	5.00	125.00
Adams, W. H.	5.00	130.00
Adams, W. H.	5.00	135.00
Adams, W. H.	5.00	140.00
Adams, W. H.	5.00	145.00
Adams, W. H.	5.00	150.00
Adams, W. H.	5.00	155.00
Adams, W. H.	5.00	160.00
Adams, W. H.	5.00	165.00
Adams, W. H.	5.00	170.00
Adams, W. H.	5.00	175.00
Adams, W. H.	5.00	180.00
Adams, W. H.	5.00	185.00
Adams, W. H.	5.00	190.00
Adams, W. H.	5.00	195.00
Adams, W. H.	5.00	200.00
Adams, W. H.	5.00	205.00
Adams, W. H.	5.00	210.00
Adams, W. H.	5.00	215.00
Adams, W. H.	5.00	220.00
Adams, W. H.	5.00	225.00
Adams, W. H.	5.00	230.00
Adams, W. H.	5.00	235.00
Adams, W. H.	5.00	240.00
Adams, W. H.	5.00	245.00
Adams, W. H.	5.00	250.00
Adams, W. H.	5.00	255.00
Adams, W. H.	5.00	260.00
Adams, W. H.	5.00	265.00
Adams, W. H.	5.00	270.00
Adams, W. H.	5.00	275.00
Adams, W. H.	5.00	280.00
Adams, W. H.	5.00	285.00
Adams, W. H.	5.00	290.00
Adams, W. H.	5.00	295.00
Adams, W. H.	5.00	300.00
Adams, W. H.	5.00	305.00
Adams, W. H.	5.00	310.00
Adams, W. H.	5.00	315.00
Adams, W. H.	5.00	320.00
Adams, W. H.	5.00	325.00
Adams, W. H.	5.00	330.00
Adams, W. H.	5.00	335.00
Adams, W. H.	5.00	340.00
Adams, W. H.	5.00	345.00
Adams, W. H.	5.00	350.00
Adams, W. H.	5.00	355.00
Adams, W. H.	5.00	360.00
Adams, W. H.	5.00	365.00
Adams, W. H.	5.00	370.00
Adams, W. H.	5.00	375.00
Adams, W. H.	5.00	380.00
Adams, W. H.	5.00	385.00
Adams, W. H.	5.00	390.00
Adams, W. H.	5.00	395.00
Adams, W. H.	5.00	400.00
Adams, W. H.	5.00	405.00
Adams, W. H.	5.00	410.00
Adams, W. H.	5.00	415.00
Adams, W. H.	5.00	420.00
Adams, W. H.	5.00	425.00
Adams, W. H.	5.00	430.00
Adams, W. H.	5.00	435.00
Adams, W. H.	5.00	440.00
Adams, W. H.	5.00	445.00
Adams, W. H.	5.00	450.00
Adams, W. H.	5.00	455.00
Adams, W. H.	5.00	460.00
Adams, W. H.	5.00	465.00
Adams, W. H.	5.00	470.00
Adams, W. H.	5.00	475.00
Adams, W. H.	5.00	480.00
Adams, W. H.	5.00	485.00
Adams, W. H.	5.00	490.00
Adams, W. H.	5.00	495.00
Adams, W. H.	5.00	500.00
Adams, W. H.	5.00	505.00
Adams, W. H.	5.00	510.00
Adams, W. H.	5.00	515.00
Adams, W. H.	5.00	520.00
Adams, W. H.	5.00	525.00
Adams, W. H.	5.00	530.00
Adams, W. H.	5.00	535.00
Adams, W. H.	5.00	540.00
Adams, W. H.	5.00	545.00
Adams, W. H.	5.00	550.00
Adams, W. H.	5.00	555.00
Adams, W. H.	5.00	560.00
Adams, W. H.	5.00	565.00
Adams, W. H.	5.00	570.00
Adams, W. H.	5.00	575.00
Adams, W. H.	5.00	580.00
Adams, W. H.	5.00	585.00
Adams, W. H.	5.00	590.00
Adams, W. H.	5.00	595.00
Adams, W. H.	5.00	600.00
Adams, W. H.	5.00	605.00
Adams, W. H.	5.00	610.00
Adams, W. H.	5.00	615.00
Adams, W. H.	5.00	620.00
Adams, W. H.	5.00	625.00
Adams, W. H.	5.00	630.00
Adams, W. H.	5.00	635.00
Adams, W. H.	5.00	640.00
Adams, W. H.	5.00	645.00
Adams, W. H.	5.00	650.00
Adams, W. H.	5.00	655.00
Adams, W. H.	5.00	660.00
Adams, W. H.	5.00	665.00
Adams, W. H.	5.00	670.00
Adams, W. H.	5.00	675.00
Adams, W. H.	5.00	680.00
Adams, W. H.	5.00	685.00
Adams, W. H.	5.00	690.00
Adams, W. H.	5.00	695.00
Adams, W. H.	5.00	700.00
Adams, W. H.	5.00	705.00
Adams, W. H.	5.00	710.00
Adams, W. H.	5.00	715.00
Adams, W. H.	5.00	720.00
Adams, W. H.	5.00	725.00
Adams, W. H.	5.00	730.00
Adams, W. H.	5.00	735.00
Adams, W. H.	5.00	740.00
Adams, W. H.	5.00	745.00
Adams, W. H.	5.00	750.00
Adams, W. H.	5.00	755.00
Adams, W. H.	5.00	760.00
Adams, W. H.	5.00	765.00
Adams, W. H.	5.00	770.00
Adams, W. H.	5.00	775.00
Adams, W. H.	5.00	780.00
Adams, W. H.	5.00	785.00
Adams, W. H.	5.00	790.00
Adams, W. H.	5.00	795.00
Adams, W. H.	5.00	800.00
Adams, W. H.	5.00	805.00
Adams, W. H.	5.00	810.00
Adams, W. H.	5.00	815.00
Adams, W. H.	5.00	820.00
Adams, W. H.	5.00	825.00
Adams, W. H.	5.00	830.00
Adams, W. H.	5.00	835.00
Adams, W. H.	5.00	840.00
Adams, W. H.	5.00	845.00
Adams, W. H.	5.00	850.00
Adams, W. H.	5.00	855.00
Adams, W. H.	5.00	860.00
Adams, W. H.	5.00	865.00
Adams, W. H.	5.00	870.00
Adams, W. H.	5.00	875.00
Adams, W. H.	5.00	880.00
Adams, W. H.	5.00	885.00
Adams, W. H.	5.00	890.00
Adams, W. H.	5.00	895.00
Adams, W. H.	5.00	900.00
Adams, W. H.	5.00	905.00
Adams, W. H.	5.00	910.00
Adams, W. H.	5.00	915.00
Adams, W. H.	5.00	920.00
Adams, W. H.	5.00	925.00
Adams, W. H.	5.00	930.00
Adams, W. H.	5.00	935.00
Adams, W. H.	5.00	940.00
Adams, W. H.	5.00	945.00
Adams, W. H.	5.00	950.00
Adams, W. H.	5.00	955.00
Adams, W. H.	5.00	960.00
Adams, W. H.	5.00	965.00
Adams, W. H.	5.00	970.00
Adams, W. H.	5.00	975.00
Adams, W. H.	5.00	980.00
Adams, W. H.	5.00	985.00
Adams, W. H.	5.00	990.00
Adams, W. H.	5.00	995.00
Adams, W. H.	5.00	1000.00

	.....	.....	.....
	.....	.....	.....
	.....	.....	.....
	.....	.....	.....
	.....	.....	.....
	.....	.....	.....
	.....	.....	.....
	.....	.....	.....
	.....	.....	.....
	.....	.....	.....
	.....	.....	.....
	.....	.....	.....
	.....	.....	.....
	.....	.....	.....
	.....	.....	.....
	.....	.....	.....

	.....	.....	.....
	.....	.....	.....
	.....	.....	.....

	.....	.....	.....
	.....	.....	.....

## LIST OF SUBSCRIBERS NOT GOVERNORS

SHOWING THE AMOUNT OF SUBSCRIPTIONS AND DONATIONS  
PAID DURING THE YEAR 1934.

*Subscriptions to the Maternity Fund printed in Italics.*

*Cheques should be drawn in favour of ST. MARY'S HOSPITAL, and crossed*

"WESTMINSTER BANK, LTD., PADDINGTON BRANCH."

Previous Donations.							Donations during 1934.			Ann. S.		
	£	s.	d.				£	s.	d.	£	s.	d.
0 10 6	Aarons, Mrs. Ray...	...	...	...	...	...				0	10	6
1 0 0	Abbot, Mrs.	...	...	...	...	...						
2 2 0	Abbey Road Building Society, Staff Association	...	...	...	...	...	2	2	0			
4 4 0	Abecasis, Mrs.	...	...	...	...	...	2	2	0			
	Abelson, Mrs. H.	...	...	...	...	...	1	11	6			
1 1 0	Abercrombie, Miss C. L.	...	...	...	...	...				1	0	0
	Abercrombie, Mrs. M. J.	...	...	...	...	...				1	1	0
	Abrahams, Mrs. H.	...	...	...	...	...				1	1	0
	Abrahams, I., Esq.	...	...	...	...	...	1	1	0			
	Abrahams, Louis, Esq.	...	...	...	...	...				2	2	0
3 3 0	Acton-Bond, A., Esq.	...	...	...	...	...	1	1	0			
1 1 0	Adair, Mrs.	...	...	...	...	...						
7 7 0	Adair, Gerald, Esq.	...	...	...	...	...				2	2	0
19 19 0	Adams Bridge Club	...	...	...	...	...	3	3	0			
	Adams, C. E., Esq.	...	...	...	...	...	0	10	0			
	Adams, F. L., Esq.	...	...	...	...	...	5	5	0			
0 2 6	Adams, W., Esq.	...	...	...	...	...						
10 9 0	Adamson, Mrs. F.	...	...	...	...	...	1	1	0			
2 2 0	Adler, Berthold, Esq.	...	...	...	...	...	1	1	0			
	Adler, E. N., Esq., M.A.	...	...	...	...	...				2	2	0
	Aerograph Co., Ltd.	...	...	...	...	...	1	4	0			
11 10 0	Agelasto, Stephen, Esq.	...	...	...	...	...				3	0	0
	Agnew, Philip L., Esq., M.A.	...	...	...	...	...				2	2	0
	Aikman, Miss R.	...	...	...	...	...				1	1	0
3 3 0	Ainslie, J., Esq.	...	...	...	...	...						
5 5 0	Aird, Mrs. Malcolm	...	...	...	...	...				2	2	0
2 7 2	Alabaster, L. E., Esq.	...	...	...	...	...	0	2	6			
21 0 0	Albert & Victoria Hospital Aid Society	...	...	...	...	...						
1 1 0	Alderman, C., Esq.	...	...	...	...	...				2	2	0
	Alexander, Douglas R., Esq.	...	...	...	...	...	10	0	0			
0 2 6	Alexander, S., Esq.	...	...	...	...	...	0	5	0			
3 0 0	Alexandroff, Mrs.	...	...	...	...	...	0	10	0			
	Alfred, L. M., Esq.	...	...	...	...	...				1	1	0
1 1 0	Allen, Miss	...	...	...	...	...						
1 11 0	Allen, James, Esq.	...	...	...	...	...						
5 0 0	Allinson, Adrian P., Esq.	...	...	...	...	...						
1 0 0	Allison, Mrs.	...	...	...	...	...						
1 1 0	Allison, Dr. V. D.	...	...	...	...	...						
	Almond, Mrs. M. H. V.	...	...	...	...	...				0	10	6
0 10 0	Alvarez, B., Esq.	...	...	...	...	...						
1 1 0	Ambrose, R., Esq.	...	...	...	...	...						
5 1 0	Ames, A. E., Esq.	...	...	...	...	...				1	1	0
1 2 3	Amor, Mrs. A. H.	...	...	...	...	...						
1 1 0	Anderson, Sir A. G., K.B.E., and Lady Anderson	...	...	...	...	...				1	1	0
	Anderson, Mrs. J. E.	...	...	...	...	...				1	1	0
1 0 0	Anderson, N. G., Esq., O.B.E.	...	...	...	...	...						
	Anderson, S. G., Esq.	...	...	...	...	...	5	0	0			
	Andrea, H. A., Esq.	...	...	...	...	...	0	10	0			
1 1 0	Andrew, Mrs.	...	...	...	...	...						
	Andrews, Miss M. E.	...	...	...	...	...				1	1	0
	Carried forward	...	...	...	...	...	36	9	0	26	1	0

Previous Donations.				Donations during 1934.		Ann. S.	
£	s. d.			£	s. d.	£	s. d.
		Brought forward ...		36	9 0	26	1 0
10	10 0	Anglo-Swiss Screw Co., Ltd.	...	5	5 0		
5	0 0	Angus, A. J., Esq.	...			1	1 0
		Anns, Albert, Esq.	...			1	1 0
		Anonymous	...	0	3 6		
		Anonymous	...	0	2 0		
		Anonymous	...	4	4 0		
		Anonymous	...	0	15 0		
		Anonymous	...	0	10 0		
		Anonymous	...	0	3 10		
		Anonymous	...	0	1 0		
		Anonymous	...	1	0 0		
		Anonymous	...	1	0 0		
		Anonymous	...	0	10 0		
		Anonymous	...	5	0 0		
		Anonymous	...	0	2 6		
		Anonymous	...	0	11 6		
		Anonymous	...	0	2 6		
		Anonymous	...	0	5 0		
		Anonymous	...	0	2 6		
20	10 0	Anonymous	...				
1	1 0	Anonymous	...	0	10 6		
0	2 6	Anonymous	...				
		Anonymous	...	0	2 0		
		Anonymous	...	100	0 0		
		Anonymous	...	1	2 6		
		Anonymous	...	2	0 0		
		Anonymous	...	0	10 0		
		Anonymous	...	0	10 0		
		Anonymous	...	0	5 0		
		Anonymous	...	0	3 6		
		Anonymous	...	0	5 0		
		Anonymous	...	1	0 0		
		Anonymous	...	1	0 0		
		Anonymous	...	0	10 6		
		Anonymous	...	0	10 0		
2	2 0	Anonymous	...				
1	12 6	Anonymous	...	0	10 0		
		Anonymous	...	0	10 0		
50	0 0	Anonymous	...				
0	2 6	Anonymous	...				
0	2 0	Anonymous	...				
5	0 0	Anonymous	...				
0	5 0	Anonymous	...				
0	3 0	Anonymous	...				
10	0 0	Anonymous	...				
		Anonymous	...	1	1 0		
1	0 0	Anonymous	...				
10	0 0	Anonymous	...	10	0 0		
1	0 0	Anonymous	...				
0	10 0	Anonymous	...	0	10 0		
		Anonymous	...	0	10 0		
		Anonymous	...	5	0 0		
		Anonymous	...	0	4 6		
2	0 0	Anonymous	...				
0	5 0	Anonymous	...				
2	2 0	Anonymous	...			1	1 0
4	4 0	Anonymous	...			2	2 0
3	3 0	Anonymous	...			1	1 0
		Antunovitch, Mrs. A.	...	1	0 0		
0	10 6	Applestone, A., Esq.	...				
		Appleton, Mrs. E. J.	...			2	2 0
		Archer, P. G., Esq.	...	0	10 0		
		Arding, S. B., Esq.	...	0	10 0		
2	2 0	Argenti, Miss J.	...				
		Aris, A., Esq.	...			1	1 0
0	10 6	Armitage, Lt.-Comdr. A. F.	...				
2	0 0	Armstrong, C. G., Esq.	...				
7	7 0	Armstrong Siddeley, Cricklewood, Employees' Benevolent Fund	...	3	3 0		
		Army and Navy Co-operative Society, Ltd.	...			2	12 6
2	2 0	Arnold, Mrs. A. M.	...				
35	10 0	Arsenal Football Club	...	10	10 0		
Carried forward ...				198	14 10	38	2 6

No.	Name	Address	City	State	Year
1	...	...	...	...	...
2	...	...	...	...	...
3	...	...	...	...	...
4	...	...	...	...	...
5	...	...	...	...	...
6	...	...	...	...	...
7	...	...	...	...	...
8	...	...	...	...	...
9	...	...	...	...	...
10	...	...	...	...	...
11	...	...	...	...	...
12	...	...	...	...	...
13	...	...	...	...	...
14	...	...	...	...	...
15	...	...	...	...	...
16	...	...	...	...	...
17	...	...	...	...	...
18	...	...	...	...	...
19	...	...	...	...	...
20	...	...	...	...	...
21	...	...	...	...	...
22	...	...	...	...	...
23	...	...	...	...	...
24	...	...	...	...	...
25	...	...	...	...	...
26	...	...	...	...	...
27	...	...	...	...	...
28	...	...	...	...	...
29	...	...	...	...	...
30	...	...	...	...	...
31	...	...	...	...	...
32	...	...	...	...	...
33	...	...	...	...	...
34	...	...	...	...	...
35	...	...	...	...	...
36	...	...	...	...	...
37	...	...	...	...	...
38	...	...	...	...	...
39	...	...	...	...	...
40	...	...	...	...	...
41	...	...	...	...	...
42	...	...	...	...	...
43	...	...	...	...	...
44	...	...	...	...	...
45	...	...	...	...	...
46	...	...	...	...	...
47	...	...	...	...	...
48	...	...	...	...	...
49	...	...	...	...	...
50	...	...	...	...	...





Previous Donations.				Donations during 1934.		Ann. S.	
£	s. d.			£	s. d.	£	s. d.
		Brought forward ...		198	14 10	38	2 6
2	12 6	Arthur, P. C., Esq.	...				
		Ash, J. T., Esq.	...	0	10 0		
10	10 0	Asiatic Petroleum Co., Ltd.	...				
0	10 0	Aspinall-Oglander, Brig.-Gen. C. F., C.B., C.M.G., D.S.O.	...				
6	5 0	Asquith, Brig.-Gen. The Hon. A., D.S.O.	...			1	1 0
1	1 0	Aston, Lt.-Col. C. J.	...				
		Atkins, A., Esq.	...	0	10 6		
		Atkins, Miss E. E.	...			0	5 0
0	10 0	Atkinson, The Misses	...				
11	10 6	Atkinson, Miss J. M.	...				
1	1 0	Attenborough, Major George	...			1	1 0
		"Aurist" ...	...	2	2 0		
2	2 0	Austin, Miss Daisie	...			1	1 0
		Aves, Messrs. W. H., & Co.	...			2	2 0
		Avory, The Hon. Sir H. E., P.C.	...				
		Ayres, G. H., Esq.	...	0	12 6		
		Bachrach, Miss F. H.	...		10 6		
9	9 0	Backhouse, A. E., Esq.	...			2	2 0
10	10 0	Bailey, A., Esq.	...				
1	12 6	Bailey, Mrs. A. M.	...			1	1 0
		Bailey, B. G., Esq.	...				
		Bailey, Mrs. J. E.	...	1	1 0		
		Bailey, Rear-Admiral S. R., C.B., C.B.E., D.S.O.	...	2	2 0		
		Baillie, Mrs. M. F.	...			0	5 0
6	0 0	Baine, Miss I. M.	...				
1	0 0	Baird, R. J., Esq.	...				
1	1 0	Baird, J., Esq.	...				
10	0 0	Baker, Mrs. Amanda	...				
5	15 0	Baker, Mrs. I. C.	...				
2	0 0	Baker, Mrs. Beresford	...	1	0 0		
		Baker, Mrs. K.	...	1	1 0		
1	1 0	Balden, Miss E. M.	...				
57	7 2	Balleine, Francis E., Esq.	...			5	0 0
		Bannister, F. W., Esq.	...	0	10 0		
		Bannister, Mrs. W.	...	1	0 0		
1	1 0	Banting, H. C., Esq.	...			1	1 0
1	0 0	Barber, Arthur V., Esq.	...				
0	10 6	Barber, F. W., Esq.	...				
		Barclay, Mrs Florence	...	0	10 0		
1	6 0	Barendt, Paul O., Esq.	...	0	10 6		
0	10 6	Baring, A., Esq.	...				
		Barker, Charles, Esq.	...	5	0 0		
		Barnaby, Mrs.	...				
0	10 0	Barnard, N. F., Esq.	...				
15	10 0	Barnato, Capt. Woolf	...			5	5 0
		Barnett, Miss	...	3	0 0		
0	15 0	Barnett, Mrs.	...			0	5 0
3	3 0	Barrett, Dr. H. E.	...	1	1 0		
		Barrett, Leslie W., Esq.	...	0	5 0		
2	2 0	Barrett, M., Esq.	...			1	1 0
24	18 6	Barrow Hill Road L.C.C. School	...				
0	10 6	Barrs, C. H., Esq.	...			0	10 6
36	0 0	Barry, Mrs. Smith	...				
		Barstow, J. W.	...				
		Bartlett, G. F. E., Esq.	...			1	1 0
0	2 6	Bartlett, Miss E.	...				
1	1 0	Bartlett, W., Esq.	...				
2	0 0	Bates, R. B., Esq.	...				
1	0 0	Bathgate, Mrs. B.	...				
		Bathurst, Lt.-Col. The Hon. Allen Benjamin	...			2	2 0
3	2 0	Batting & Sons, Messrs.	...				
0	5 0	Baumann, A. J.	...				
10	0 0	Bayley, Harold, Esq.	...				
1	0 0	Beach, Mrs. R. M.	...				
97	13 0	Beaconsfield Hospital Sunday Fund	...	3	3 0		
		Beaconsfield Lodge 2849	...	1	13 6		
11	0 0	Beale-Brown, Brig.-Gen. Desmond J. E.	...			2	0 0
		Bealey, J. W., Esq.	...	0	10 0		
Carried forward ...				225	7 4	65	6 0

Previous Donations.			Donations during 1934.		Ann. S.	
£	s. d.		£	s. d.	£	s. d.
		Brought forward ...	225	7 4	65	6 0
30	9 0	Bearsted, Rt. Hon. The Viscount Beaver & Tapley, Messrs. Ltd. ...	3	3 0	1	1 0
1	0 0	Beavington, F. B. C., Esq. ...				
8	8 0	Becker, Frank H., Esq. ...				
		Becker, Mrs. V. E. G. ...	1	0 0		
18	18 0	Beckett, Mrs. S. J. ...			2	2 0
5	0 0	Beckwith-Smith, Major M., D.S.O., M.C. ...			2	2 0
		Bedding, Alfred, Esq. ...	1	0 0		
6	6 0	Beddington, Miss B. ...				
0	5 0	Bedford, F. D., Esq. ...				
		Bedford Lodge, No. 157 ...	10	10 0		
		Beeton, Miss M. ...				
1	1 0	Bell, C. S., Esq. ...				
		Bendix, Mrs. E. ...	1	1 0		
2	2 0	Benjamin, Frank D., Esq. ...			2	2 0
0	2 0	Benjamin, H. S., Esq. ...				
3	10 0	Bennett, H. A., Esq. ...				
		Bennett, J., Esq. ...	1	0 0		
0	2 6	Bennett, P. L. Tempest, Esq., M.C., M.R.C.S., L.R.C.P. ...				
5	0 0	Bennett, Mrs. ...				
3	3 0	Bennett, P. H., Esq. ...				
9	0 0	Bennett, Mrs. S. E. ...	3	0 0		
		Bentley, Mrs. ...	1	1 0		
11	11 0	Benton, W. E., Esq. ...			3	3 0
		Bercoff, M., Esq. ...			1	1 0
1	11 6	Berger, C., Esq. ...				
1	0 0	Beriro, Miss Florence ...				
		Berman, Mrs. M. ...			1	1 0
10	10 0	Berry, The Misses ...			2	2 0
2	2 0	Bertha Bledisloe Relief Fund ...				
		Besant, Miss W. ...	0	10 0		
		Best, Mrs. M. W. ...	1	1 0		
		Bethnal Green Hospital Aid Society ...	5	5 0		
7	10 0	Billings, T. W. C., Esq. ...			5	0 0
0	5 0	Bilsted, S. A., Esq. ...				
		Bingham, The Hon. R. W. ...	2	0 0		
		Bird, George E., Esq. ...			1	1 0
17	0 0	Birkmyre, Miss ...			3	0 0
8	18 0	Birtwistle, Miss S. ...			1	1 0
3	3 0	Bishop, The Misses ...				
		Bishop's Park Bowls Club ...	0	10 6		
3	3 0	Black, Miss Elizabeth ...			1	1 0
1	0 0	Blacklock, Commander R. W., D.S.O., R.N. ...				
		Blaiberg, Joseph, Esq. ...			1	1 0
4	4 0	Blakiston, Rev. Alban ...			2	2 0
		Bland, J. O. P., Esq. ...			1	0 0
		Blaney, Miss F. ...	0	7 6		
0	5 0	Blenn, Mrs. Alice ...				
5	5 0	Bles, J., Esq. ...				
		Blood, Miss Wilma ...	10	0 0		
		Blundstone, F. V., Esq. ...	2	2 0		
1	1 0	Blunt, G., & Sons, Ltd. ...	0	10 6		
1	1 0	Blyth, Maurice M., Esq. ...				
2	2 0	Blyth, The Hon. Rupert A. ...				
2	2 0	Boardman, Mrs. ...			1	1 0
0	10 0	Boardman, W. E., Esq. ...				
		Bolton, H. E. L., Esq. ...				
1	1 0	Bompas, Miss, The late ...			2	2 0
1	1 0	Bonavia, F., Esq. ...				
15	0 0	Bonham-Carter, F. G., Esq. ...			2	2 0
18	6 0	Bonham-Carter, Miss J. F. ...			2	2 0
2	2 0	Bonn, Mrs. Leo ...			2	2 0
1	0 0	Bonsall, Miss ...			1	1 0
1	0 0	Booker, D. H., Esq. ...				
		Borelase, Field, & Co., Messrs. ...			2	2 0
0	5 0	Boss, Miss L. V. ...	0	5 0		
0	10 0	Bothamley, Miss ...	0	10 0		
1	1 0	Boulton, Mrs. R. ...			1	1 0
		Boulton, Reginald, Esq. ...			2	2 0
		Bourne, Stanley, Esq. ...	0	10 6		
3	13 6	Bournstone, C., Esq. ...				
12	12 0	Bovis, Ltd. ...	2	2 0		
		Carried forward ...	272	16 4	111	1 0

MEMBERS NOT GOVERNORS.

No.	Name	Address	City	State
1	...	...	...	...
2	...	...	...	...
3	...	...	...	...
4	...	...	...	...
5	...	...	...	...
6	...	...	...	...
7	...	...	...	...
8	...	...	...	...
9	...	...	...	...
10	...	...	...	...
11	...	...	...	...
12	...	...	...	...
13	...	...	...	...
14	...	...	...	...
15	...	...	...	...
16	...	...	...	...
17	...	...	...	...
18	...	...	...	...
19	...	...	...	...
20	...	...	...	...
21	...	...	...	...
22	...	...	...	...
23	...	...	...	...
24	...	...	...	...
25	...	...	...	...
26	...	...	...	...
27	...	...	...	...
28	...	...	...	...
29	...	...	...	...
30	...	...	...	...
31	...	...	...	...
32	...	...	...	...
33	...	...	...	...
34	...	...	...	...
35	...	...	...	...
36	...	...	...	...
37	...	...	...	...
38	...	...	...	...
39	...	...	...	...
40	...	...	...	...
41	...	...	...	...
42	...	...	...	...
43	...	...	...	...
44	...	...	...	...
45	...	...	...	...
46	...	...	...	...
47	...	...	...	...
48	...	...	...	...
49	...	...	...	...
50	...	...	...	...

No.	Name	Address	City	State	Subscription
1	...	...	...	...	...
2	...	...	...	...	...
3	...	...	...	...	...
4	...	...	...	...	...
5	...	...	...	...	...
6	...	...	...	...	...
7	...	...	...	...	...
8	...	...	...	...	...
9	...	...	...	...	...
10	...	...	...	...	...
11	...	...	...	...	...
12	...	...	...	...	...
13	...	...	...	...	...
14	...	...	...	...	...
15	...	...	...	...	...
16	...	...	...	...	...
17	...	...	...	...	...
18	...	...	...	...	...
19	...	...	...	...	...
20	...	...	...	...	...
21	...	...	...	...	...
22	...	...	...	...	...
23	...	...	...	...	...
24	...	...	...	...	...
25	...	...	...	...	...
26	...	...	...	...	...
27	...	...	...	...	...
28	...	...	...	...	...
29	...	...	...	...	...
30	...	...	...	...	...
31	...	...	...	...	...
32	...	...	...	...	...
33	...	...	...	...	...
34	...	...	...	...	...
35	...	...	...	...	...
36	...	...	...	...	...
37	...	...	...	...	...
38	...	...	...	...	...
39	...	...	...	...	...
40	...	...	...	...	...
41	...	...	...	...	...
42	...	...	...	...	...
43	...	...	...	...	...
44	...	...	...	...	...
45	...	...	...	...	...
46	...	...	...	...	...
47	...	...	...	...	...
48	...	...	...	...	...
49	...	...	...	...	...
50	...	...	...	...	...

Previous Donations. £ s. d.	Brought forward ...	Donations during 1934.			Ann. S.		
		£	s. d.		£	s. d.	
		272	16	4	111	1	0
4 2 0	Bowden, B., Esq. ...				1	1	0
	Bowen, Mrs. E. ...	2	2	0			
	Bower, Mrs. ...	5	0	0			
	Bowes, Miss E. ...				1	1	0
	Bowes-Lyon, Miss L. ...	0	10	0			
1 1 0	Bowinstone, C., Esq. ...						
	Bowler, Mrs. E. M. ...				1	1	0
0 2 6	Bownass, Miss H. ...						
1 1 0	Boxall, Lady ...	1	1	0			
1 0 0	Boxall, Miss ...						
2 2 0	Boyce, Arthur, Esq. ...						
	Boyd, A., J., Esq. ...				1	1	0
1 1 0	Boynton, Sir Griffith, Bt. ...						
10 10 0	Bradley & Perrins, Messrs. ...				2	2	0
1 11 6	Bradley, Mrs. ...				0	10	6
	Brand, Hon. Thos. Henry ...				2	2	0
6 3 0	Brand, Hon. Alice ...				1	1	0
6 6 0	Brand, Hon. Robert H., C.M.G. ...						
5 0 0	Bray, W. J., Esq. ...						
	Braybrooke, The Lady ...				2	2	0
1 11 6	Bredin, Mrs. ...						
1 1 0	Brett, A. J., Esq. ...						
1 0 0	Brewis, Mrs. J. M. ...						
0 18 4	Brewin, Miss ...						
1 0 0	Bricknell, W., Esq. ...						
1 0 0	Bridge, Maj.-Gen. D. ...				0	10	0
2 2 0	Bridgeman, Mrs. Chas. ...						
2 2 0	Bridgewater, Mrs. ...						
1 0 0	Bridgnell, E., Esq. ...						
1 1 0	Briggs, E., Esq. ...				2	2	0
0 10 0	Briggs, Miss G. ...						
	Bright, Miss B. ...	0	10	0			
	Bright, Harold G., Esq. ...				2	2	0
1 1 0	Bright, J. H. G., Esq. ...				5	5	0
0 5 0	Brimson, Miss M. A. ...	0	5	0			
7 7 0	Brinton, Mrs. D. P. ...				2	2	0
3 0 0	Bristow, Mrs. Margaret ...				3	3	0
	British Acoustic Films, Ltd., Directors of ...	2	2	0			
32 11 0	British-American Tobacco Co., Ltd. ...						
12 19 6	British Charities Association ...						
4 4 0	British Drug Houses, Ltd., Messrs. ...				1	1	0
6 8 0	"British Weekly" Christmas Supplement, Readers of ...						
10 10 0	Briton Ferry & Tinplate Agency, Ltd., The ...						
	Brixley, Mrs. Lucy ...	1	10	0			
0 5 0	Brock, E., Esq. ...						
0 5 0	Brocklebank, Mrs. Seymour ...						
0 10 0	Brocklehurst, Lady Helen ...						
4 4 0	Brooke Bond & Co., Ltd. ...				2	2	0
0 5 0	Brooks, Miss ...						
	Brook's Marine Motors, Ltd. ...	3	0	0			
	Brooks, Phillips, & Co., Messrs. ...				2	2	0
	Brooman-White, Mrs. ...				1	0	0
2 0 0	Brotherton, Mrs. A. ...						
6 6 0	Brown, A., Esq. ...						
5 0 0	Brown, Cecil R., Esq. ...				2	2	0
2 0 0	Brown, Miss E. R. ...						
	Brown, J., Esq. ...	1	0	0			
	Brown, J. T., Esq. ...	10	10	0			
0 10 0	Brown, Mrs. Valentine ...						
1 0 0	Brown, W. H., Esq. ...						
1 0 0	Browne, G., Esq. ...						
6 0 0	Browne, Mrs. A. ...						
	Bruce, Mrs. Wallace ...				1	1	0
	Bryan, Mrs. Claude ...				1	1	0
0 3 0	Bryant, Miss E. ...						
6 3 0	Buchanan, Mrs. ...				2	2	0
7 7 0	Buchanan, Miss E. E. ...						
10 0 0	Buchanan, Mrs. ...						
3 3 0	Buck & Ryan, Messrs. ...				1	1	0
14 14 0	Buckingham, Robt. W., Esq. ...	1	1	0			
	Buckle, Mrs. ...	1	0	0			
	Buckley, D. F., Esq. ...				1	1	0
	Carried forward ...	302	7	4	152	19	6

Previous Donations.			Donations during 1934.		Ann. S.	
£	s. d.		£	s. d.	£	s. d.
		Brought forward ...	302	7 4	152	19 6
		Buckley, Mrs. Lillian ...			1	1 0
1	0 0	Buckley, Mrs. ...				
10	17 6	Bugg, F. W., Esq. ...				
6	10 0	Bull, Miss ...				
		Bulley, C. R., Esq. ...			1	1 0
4	1 0	Bullock, Miss K. A. ...			1	1 0
25	0 0	Bulman, Col. P., D.S.O. ...				
		Bunce, Messrs. Robert, Ltd. ...			2	2 0
		Bunyan, Mrs. Janet D. ...	3	0 0		
		Burchell, Mrs. Tufnell ...			2	2 0
2	0 0	Burder, C. H., Esq. ...				
		Burdett, Miss M. C. F. ...			2	2 0
		Burge, Mrs. ...			1	1 0
4	4 0	Burgess, John, & Son, Ltd. ...				
4	4 0	Burnaby, Mrs. ...			1	1 0
		Burns, V., Esq. ...	0	10 6		
15	0 0	Burrough, E. J., Esq. ...	5	0 0		
2	2 0	Burroughs, F. C., Esq. ...			1	1 0
		Burroughs, H. S., Esq. ...	10	0 0		
		Burton, C. F., Esq. ...	1	1 0		
		Burton, Mrs. C. R. ...			5	0 0
4	10 0	Burwell, Herbert E., Esq. ...			1	1 0
1	10 0	Bury, Miss C. ...			0	10 0
5	0 0	Bury, W. W., Esq. ...			1	1 0
		Bush, C., Esq. ...	1	1 0		
1	1 0	Bushman, Lady ...				
3	3 0	Butcher, F. E., Esq. ...	1	1 0		
		Butcher, G. R., Esq. ...			2	2 0
		Butcher, Miss V. ...	0	16 7		
3	3 0	Butler, Mrs. B. ...			1	1 0
		Butler, Mrs. Charlotte ...	0	5 0		
0	5 0	Butler, Lady Betty ...				
		Butler, The Hon. Pierce ...	1	0 0		
2	0 0	Butterworth, Mrs. J. F. ...			0	5 0
		Button, Messrs. Alfred & Sons ...			1	1 0
0	10 6	Buxton, Douglas, Esq. ...				
10	10 0	Buxton, Lt.-Commdr. Roden, R.N., and Mrs. Buxton ...			3	0 0
10	0 0	Buxton, Travers, Esq., J.P. ...			2	2 0
		Byford, Mrs. M. L. ...	1	0 0		
4	4 0	Byng, S. J., Esq. ...			1	1 0
		Byrne, Mrs. B. ...	1	1 0		
4	4 0	Bywater, A. J., Esq. ...			2	2 0
2	0 6	Cachemaille, H., Esq. ...	0	10 0		
2	0 0	Cadbury Bros., Ltd. ...	2	0 0		
		Cadman-Jones, H. M., Esq., The late ...			2	0 0
4	10 0	Cadman-Jones, Miss A. ...			0	10 0
46	0 0	Caine, Miss ...				
0	0 9	Calbeck, Mrs. ...			1	1 0
0	5 0	Callow, W. H., Esq. ...				
		Calvert, Mrs. ...			1	1 0
25	0 0	Camberwell Palace ...				
2	11 2	Cambridge Terrace Gardens Committee ...				
		Cameron, H., Esq. ...	1	0 0		
		Cameron, R., Esq. ...	0	15 0		
4	4 0	Cameron-Rose, Mrs. ...			2	2 0
3	0 0	Camp, Miss Elizabeth ...				
1	1 0	Campbell, Donald S., Esq. ...	1	1 0		
		Campbell, Hugh S., Esq. ...				
1	0 0	Campbell, Miss I. McIntyre ...				
2	0 0	Campbell, P. K., Esq. ...				
16	16 0	Campbell, Mrs. W. D. ...	2	2 0		
3	6 8	Canal Boat Institute ...				
0	5 0	Cannon, F., Esq. ...				
		Carburg, Lady Mary ...	3	3 0		
1	1 0	Carden, Miss Eileen ...				
1	12 6	Carelli, C. H. R., Esq. ...			0	5 0
0	10 0	Carmichael, Miss ...				
11	6 0	Caro, Mrs. ...	2	2 0		
		Carried forward ...	340	16 5	192	16 6





Number	Name	Address	City	State	Country
1	...	...	...	...	...
2	...	...	...	...	...
3	...	...	...	...	...
4	...	...	...	...	...
5	...	...	...	...	...
6	...	...	...	...	...
7	...	...	...	...	...
8	...	...	...	...	...
9	...	...	...	...	...
10	...	...	...	...	...
11	...	...	...	...	...
12	...	...	...	...	...
13	...	...	...	...	...
14	...	...	...	...	...
15	...	...	...	...	...
16	...	...	...	...	...
17	...	...	...	...	...
18	...	...	...	...	...
19	...	...	...	...	...
20	...	...	...	...	...
21	...	...	...	...	...
22	...	...	...	...	...
23	...	...	...	...	...
24	...	...	...	...	...
25	...	...	...	...	...
26	...	...	...	...	...
27	...	...	...	...	...
28	...	...	...	...	...
29	...	...	...	...	...
30	...	...	...	...	...
31	...	...	...	...	...
32	...	...	...	...	...
33	...	...	...	...	...
34	...	...	...	...	...
35	...	...	...	...	...
36	...	...	...	...	...
37	...	...	...	...	...
38	...	...	...	...	...
39	...	...	...	...	...
40	...	...	...	...	...
41	...	...	...	...	...
42	...	...	...	...	...
43	...	...	...	...	...
44	...	...	...	...	...
45	...	...	...	...	...
46	...	...	...	...	...
47	...	...	...	...	...
48	...	...	...	...	...
49	...	...	...	...	...
50	...	...	...	...	...
51	...	...	...	...	...
52	...	...	...	...	...
53	...	...	...	...	...
54	...	...	...	...	...
55	...	...	...	...	...
56	...	...	...	...	...
57	...	...	...	...	...
58	...	...	...	...	...
59	...	...	...	...	...
60	...	...	...	...	...
61	...	...	...	...	...
62	...	...	...	...	...
63	...	...	...	...	...
64	...	...	...	...	...
65	...	...	...	...	...
66	...	...	...	...	...
67	...	...	...	...	...
68	...	...	...	...	...
69	...	...	...	...	...
70	...	...	...	...	...
71	...	...	...	...	...
72	...	...	...	...	...
73	...	...	...	...	...
74	...	...	...	...	...
75	...	...	...	...	...
76	...	...	...	...	...
77	...	...	...	...	...
78	...	...	...	...	...
79	...	...	...	...	...
80	...	...	...	...	...
81	...	...	...	...	...
82	...	...	...	...	...
83	...	...	...	...	...
84	...	...	...	...	...
85	...	...	...	...	...
86	...	...	...	...	...
87	...	...	...	...	...
88	...	...	...	...	...
89	...	...	...	...	...
90	...	...	...	...	...
91	...	...	...	...	...
92	...	...	...	...	...

Previous Donations.			Donations during 1934.		Ann. S.	
£	s. d.		£	s. d.	£	s. d.
		Brought forward ...	340	16 5	192	16 6
5	5 0	Carpenter, G. E., Esq. ...			1	1 0
		Carpenter, J., Esq. ...	1	0 0		
		Carpenter, Messrs. J. W., Ltd. ...			2	2 0
		Carr, Miss E. M. ...	3	3 0		
1	15 0	Carr-Gomm, M. C., Esq. ...	1	1 0		
5	5 0	Carr-Gomm, Mrs. ...				
2	2 0	Carter, Miss A. E. ...			1	1 0
0	5 0	Carter, Miss D. M., & Collins, Miss E. N. ...				
1	11 0	Cartwright, Mrs. ...			1	1 0
4	4 0	Cartwright, T. H., & Co., Messrs. ...			1	1 0
		Castle, H. Montefiore, Esq. ...	1	1 0		
7	7 0	Castello, Ellis J., Esq. ...			1	1 0
0	2 6	Cattley, Miss ...				
		Cazalet, Capt. V. A., M.C., M.P. ...	0	10 0		
2	2 0	Cearns, W. J., Esq. ...				
0	10 6	Cen, Raymond, Esq. ...			0	10 6
		Cerebos, Ltd. ...	25	0 0		
3	0 0	Chadwick, Mrs. Chas. ...			1	1 0
		Chambers, Mrs. C. M. ...			2	2 0
12	0 0	Chambers, Mrs. E. A. ...			3	0 0
		Chambers, Mrs. M. D. ...			2	2 0
1	1 0	Chaplin, Mrs. ...				
10	10 0	Chapman, Messrs. A. & E., Ltd. ...				
196	11 0	Chapman, Mrs. ...				
2	0 6	Chappell, Miss A. ...				
		Chappell, H. A., Esq. ...	1	1 0		
1	1 0	Chappell, K. T., Esq. ...				
6	16 6	Chartered Society of Massage and Medical Gymnastics ...				
0	10 0	Charteris, Hon. G. L. W. ...				
2	2 0	Chater, A. G., Esq. ...	1	1 0		
1	1 0	Chatham Dockyard Hospital Fund, Torpedo Dept. ...				
		Cheesewright, Col. W. F., D.S.O., The late ...			1	1 0
		Chesnutt, Cooper & Co. ...			1	1 0
		Chichester, Miss M. G. ...	0	5 0		
5	5 0	Child, R. Stewart, Esq. ...			1	1 0
		Child, Miss ...			1	1 0
6	0 0	Chinchen & Co., Messrs. ...				
		Chinchen & Co. ...	1	1 0		
		Chippenham Slate Club ...	5	5 0		
0	10 0	Chisholm, Miss M. ...				
751	10 2	Christ Church, Lancaster Gate (Christmas Day Collection) ...	9	0 0		
1	1 0	Christ Church, St. Marylebone and St. John's, Regent's Park ...				
2	2 0	Church, Mrs. ...	0	10 6		
2	2 0	Chute, A. J. L., Esq. ...			1	1 0
		Chute, Miss M. ...			1	1 0
113	12 0	City & Hospitals Charity Athletic Contest ...	19	0 0		
30	0 0	City & West End Properties, Ltd. ...	10	0 0		
1	0 0	Clare, T. C., Esq. ...				
		Clarendon, Miss M. S. ...			1	1 0
		Clark, Col. Sir James R. Andrew, Bart, F.R.C.S. ...			2	2 0
0	2 6	Clark, C., Esq. ...	0	3 0		
2	2 0	Clark, Gordon, M., Esq. ...			1	1 0
1	0 0	Clark, Kerr A., Esq. ...				
3	5 0	Clark, R. R., Esq. ...	1	0 0		
		Clarke, R. S., Esq. ...	1	1 0		
2	0 0	Clarkson, Miss G. ...	1	1 0		
5	0 0	Clay, Miss C. B. ...				
		Clay, Sir Felix and Lady Clay ...			1	1 0
1	1 0	Clay-Thomas, Mrs. V. A. ...	1	1 0		
10	10 0	Clayton Aniline Co., Ltd. ...				
		Cleghorn, Major A. ...	1	1 0		
1	0 0	Clementson, Mrs. E. H. ...			1	0 0
10	0 0	Clerk, Sir George, K.C.M.G., C.B., C.M.G. ...			1	1 0
		Climpson, F. L., Esq. ...				
3	3 0	Clinton, Lady Florence Pelham ...	3	3 0		
0	5 0	"C.M.V." ...				
5	0 0	Coates, Sir Clive ...			1	1 0
0	10 6	Coates, W. R., Esq. ...				
0	10 0	Cobbold, Mrs. M. ...				
		Cobbold, R. H., Esq. ...			1	0 0
6	0 0	Coburg Court Hotel ...				
1	14 0	Coburg Court Hotel, The Staff of ...				
Carried forward ...			428	4 11	224	12 0

Previous Donations.				Donations during 1934.		Ann. S.		
£	s.	d.	Brought forward		£	s.	d.	
					10	0	0	
1	11	0	Cochrane, Capt. the Rt. Hon. Lord	...				
			Cockburn, Miss E. M.	...			1 1 0	
			Cohen, F., Esq.	...			2 2 0	
1	1	0	Cohen, H., Esq.	...				
9	9	0	Cohen, Lionel L., Esq., K.C.	...	3	3	0	
			Cohen, Miss Lucy	...			0 10 0	
			Cohen, Mrs. D. Stanley	...			2 2 0	
5	5	0	Cole, L., Esq.	...	2	2	0	
0	5	6	Colegate, E. A., Esq.	...				
3	0	0	Coleman, Miss Kate	...	3	0	0	
			Collier, Miss	...			1 1 0	
0	10	0	Collier, L. E. H., Esq.	...	0	10	0	
1	1	0	Collins, A. A., Esq.	...				
1	0	0	Collins, Mrs. Gertrude	...				
4	4	0	Colquhoun, Mrs.	...			2 2 0	
8	4	0	Concannon, Col. E. G., D.S.O.	...	2	0	0	
			Connolly, R. M., Esq.	...	1	1	0	
			Connup, Lt.-Col.	...	24	0	0	
3	3	0	Constant, Miss	...				
2	0	0	Constantinidi, S. X., Esq.	...				
3	3	0	Cook, G. J., Esq.	...			1 1 0	
2	2	0	Cook, Leonard, Esq.	...				
1	1	0	Cooke, H., Esq.	...				
2	12	0	Cooke, Miss	...			1 1 0	
1	1	0	Cooke, M. Russell, Esq.	...	2	2	0	
			Cooke, Mrs.	...	1	1	0	
			Coombe, F. J., Esq.	...			1 1 0	
11	6	0	Coombs, R. H., Esq.	...	3	3	0	
			Cooper, E. Buckland, Esq.	...	0	10	0	
2	2	0	Cooper, T. M. A., Esq.	...				
7	2	0	Cooper, Lt.-Col. Walter, M.C.	...			1 1 0	
4	4	0	Coote, T. Cameron, Esq.	...			2 2 0	
5	0	0	Cope, Sir Arthur	...				
			Cope, Miss	...			2 2 0	
7	7	0	Cornell, R., Esq.	...			1 1 0	
1	1	0	Cornell, R. W., Esq.	...	1	1	0	
4	13	0	Cornish, H., Esq.	...			1 1 0	
			Corrance, Miss A. B.	...	0	10	6	
			Cotton, C., Esq.	...	1	0	0	
73	10	0	Couchman & Budd, Messrs.	...	5	5	0	
63	0	0	Couchman & Budd, Messrs.	...	5	5	0	
0	10	0	Coulbourn, A. Rushton, Esq., B.A., Ph.D.	...				
			Coupar, Miss E. M.	...			1 1 0	
			Courtauld, Mrs.	...				
1	6	0	Courtenay, Miss L.	...			1 1 0	
1	1	0	Courtney Pope & Co., Ltd.	...				
0	10	6	Cove-Smith, R., Esq., M.B., B.Ch.	...				
			Cowan, H. D., Esq.	...			1 1 0	
1	1	0	Cowham, Mrs. M.	...				
1	2	0	Cox, Miss Annie	...				
			Cox, Mrs. G. G.	...			1 1 0	
6	1	0	Cox, Miss L.	...			1 1 0	
6	0	0	Coxshall, Miss M.	...			1 0 0	
			Crabbe, Mrs.	...			2 2 0	
			Craddock, G. J., Esq.	...			2 2 0	
0	2	6	Craddock, L. A., Esq.	...				
2	2	0	Craig, D. A., Esq.	...				
0	10	0	Craig, W. H., Esq.	...				
2	2	0	Craik, Mrs. G. L.	...			2 2 0	
1	1	0	Cramp, Henry, Esq.	...			1 1 0	
			Crawford, Miss Daisy	...	2	10	0	
1	0	0	Crawley, Cosmo, Esq.	...				
			Crawley, D., Esq., and Mrs. Crawley	...			1 1 0	
1	1	0	Crawworth, The Dowager Lady	...				
5	5	0	Creamer, H., Esq.	...				
2	2	0	Cree, Thos. D., Esq.	...				
			Crick, Lt.-Com. T. B.	...			1 1 0	
11	6	0	Cridlan, J. J., Esq.	...			2 2 0	
			Cridlan, Miss	...				
			Cridland, Mrs. B., J.P.	...			1 1 0	
1	0	6	Critchley, Mrs.	...				
25	13	0	Crittall Hospital Fund	...				
Carried forward					496	8	5	262 17 0

No.	Name	Rank	Pay
1	John W. W. ...	...	...
2	...	...	...
3	...	...	...
4	...	...	...
5	...	...	...
6	...	...	...
7	...	...	...
8	...	...	...
9	...	...	...
10	...	...	...
11	...	...	...
12	...	...	...
13	...	...	...
14	...	...	...
15	...	...	...
16	...	...	...
17	...	...	...
18	...	...	...
19	...	...	...
20	...	...	...
21	...	...	...
22	...	...	...
23	...	...	...
24	...	...	...
25	...	...	...
26	...	...	...
27	...	...	...
28	...	...	...
29	...	...	...
30	...	...	...
31	...	...	...
32	...	...	...
33	...	...	...
34	...	...	...
35	...	...	...
36	...	...	...
37	...	...	...
38	...	...	...
39	...	...	...
40	...	...	...
41	...	...	...
42	...	...	...
43	...	...	...
44	...	...	...
45	...	...	...
46	...	...	...
47	...	...	...
48	...	...	...
49	...	...	...
50	...	...	...

Original  
Listed

Quantity  
Listed

Brought forward

1. ...

...

2. ...

...

3. ...

...

4. ...

...

5. ...

...

6. ...

...

7. ...

...

8. ...

...

9. ...

...

10. ...

...

11. ...

...

12. ...

...

13. ...

...

14. ...

...

15. ...

...

16. ...

...

17. ...

...

18. ...

...

19. ...

...

20. ...

...

21. ...

...

22. ...

...

23. ...

...

24. ...

...

25. ...

...

26. ...

...

27. ...

...

28. ...

...

29. ...

...

30. ...

...

31. ...

...

32. ...

...

33. ...

...

34. ...

...

35. ...

...

36. ...

...

37. ...

...

38. ...

...

39. ...

...

40. ...

...

Previous Donations.		Donations during 1934.		Ann. S.	
£	s. d.	£	s. d.	£	s. d.
		Brought forward ...			
		496	8 5	262	17 0
5	0 0			1	1 0
		Crook, Messrs. H. W., & Son, Ltd. ...			
		Croome, Miss E. ...			
		Crosbie, M., Esq. ...			
		Crosby, Miss G. A. ...			
5	0 0			0	10 0
		Crosfield, Lt. Col. George, C.B.E., D.S.O., T.D., J.P. ...			
2	2 0				
		Cross, Archie D., Esq. ...			
10	0 0				
		Cross, Mrs. H. C. ...			
2	2 0				
		Crown Cork Co. ...			
40	0 0	1	1 0		
		Crowhurst, Mrs. ...			
10	10 0	5	0 0		
		Cruickshank, Mrs. ...			
5	5 0			1	1 0
		Crum, Mrs. ...			
		Cullis, Miss E. A. ...			
1	1 0			2	2 0
		Cunliffe, Mrs. E. ...			
2	2 0	1	1 0	2	2 0
		Curley, Major F. ...			
		Curtis, Mrs. ...			
10	10 0	0	10 6		
		Curtis, W. H., Esq. ...			
32	6 0	2	2 0		
		Curtis Manufacturing Co., Ltd. ...			
		Custance Hotel ...			
1	1 0	17	12 0		
		Custance, Miss D. M. ...			
16	0 0	2	14 6		
		Cutty Sark Club ...			
		"Cypher" ...			
				2	2 0
		D/A ...			
4	0 0				
		Daby, A. C., Esq. ...			
0	2 6				
		Dale, Mrs. Melville ...			
5	0 0	5	0 0		
		Dalrymple, Rev. Hon. R. M., M.A. ...			
3	3 0			3	3 0
		Danbury, G. E., Esq. ...			
6	6 0				
		Danesfort, Rt. Hon. Lord, K.C. ...			
		Danvers, Mrs. W. ...			
43	0 0			1	1 0
		Darroch, R. G., Esq. ...			
20	10 0			5	0 0
		Darwin, Miss R. ...			
		Dash, A. M., Esq. ...			
0	10 0	1	0 0	2	0 0
		Davey, John, Esq. ...			
2	2 0				
		David, Capt. W. Edgeworth, M.C., M.B., Ch.M. ...			
0	2 0				
		Davies, E. L., Esq. ...			
5	5 0				
		Davies, F. M., Russell, Esq., K.C. ...			
1	0 0				
		Davies, Mrs. W. ...			
102	16 0				
		Davis & Son, Dyers (London), Ltd. ...			
1	1 0				
		Davis, A. B., Esq. ...			
1	1 0				
		Davis, B., Esq. ...			
10	10 0				
		Davis, Major Harry G. ...			
0	10 6				
		Davis, Tom A., Esq. ...			
7	5 0			2	2 0
		Dawber, E. Guy, Esq., A.R.A., and Mrs. Dawber ...			
		Dawes, Miss ...			
				1	1 0
		Dawes, Mrs. E. ...			
		0	10 6		
		Dawnay, Capt. C. H., M.C. ...			
7	2 0	2	0 0		
		Dawnay, The Hon. Eustace ...			
2	2 0			2	2 0
		Dawson, Mrs. ...			
1	1 0				
		Day, G. G., Esq. ...			
1	0 0				
		Day, Miss ...			
0	11 6			0	5 0
		Day, Mrs. ...			
1	1 0				
		Daykin, W. H., Esq. ...			
25	0 0				
		Dayus, Mrs. Mary ...			
33	12 0				
		Dean, George, Esq. ...			
3	3 0				
		Dean & Dawson, Ltd. ...			
		1	1 0		
		Deans, Dugald, Esq. ...			
		5	0 0		
		Deansley, Mrs. ...			
5	0 0	0	5 0		
		Dearden, Miss A. I. ...			
5	5 0			1	0 0
		Debenhams, Ltd. ...			
1	0 0			1	0 0
		De Kat, Mrs. E. M. ...			
				1	1 0
		Delacour Bros., Messrs. ...			
10	0 0			1	0 0
		de Laszlo, Mrs. L. M. ...			
7	4 0			2	2 0
		Delgado, G., Esq. ...			
1	0 0				
		de Ligne, Prince Eugene "Delysia" ...			
		0	12 6		
0	5 0				
		Den Haan, Miss A. ...			
7	10 0			2	2 0
		Denny, W. J., Esq. ...			
3	0 0				
		Dent, Mrs. H. W. ...			
2	2 0	2	0 0		
		de Peyer, C. H., Esq. ...			
		Carried forward ...			
		544	13 11	296	9 0

Previous Donations. £ s. d.		Brought forward ...	Donations during 1934.			Ann. S.				
			£	s.	d.	£	s.	d.		
			544	13	11	296	9	0		
3 3 0	de Pret, Comtesse ...									
10 0 0	de Rougemont, Arthur, Esq. ...					2	2	0		
1 0 0	de Rougemont, Mrs. ...					1	0	0		
	Desbois & Son, Messrs. ...					1	1	0		
2 2 0	Desoutter Bros., Ltd. ...									
0 10 0	Deunhey, Henry W. ...									
14 9 0	de Vahl, Miss Norah ...					1	1	0		
2 2 0	de Walmont, Madame ...									
	Dewhurst, Mrs. ...					1	1	0		
2 2 0	Dickinson, The Misses ...					2	2	0		
5 5 0	Dickinson & Co., Ltd., Messrs. J. ...					1	1	0		
8 0 0	Dickson, Miss H. M. ...					2	0	0		
	Dickson, Miss M. B. ...				2	0	0			
25 0 0	Dickson, Miss ...									
2 2 0	Dietz, Philip F., Esq. ...					1	1	0		
	Dimond, Miss, The late ...					1	1	0		
1 0 0	Dimsdale, Miss ...									
1 0 0	di Sant, Elia, The Contessa ...									
	Diver, Mr. and Mrs. O. F. ...				4	4	0			
10 10 0	Dixon, Dr. H. ...									
5 0 0	Dixon, Thomas, Esq. ...									
4 4 0	"D. M. B." ...						2	2	0	
	Dolamore, Ltd., Messrs. ...						2	2	0	
1 10 0	Dolby, Reginald ...				2	2	0			
	Dollar, Mrs. A. ...						1	1	0	
1 1 0	Donnell, H. F. C., Esq. ...				1	1	0			
5 5 0	Dorman Long & Co., Ltd. ...				5	5	0			
	Doughty, A. C., Esq. ...				10	10	0			
	Douglas-Pennant, Hon. Winifred ...						1	0	0	
	Douglass, W. J., Esq. ...				1	1	0			
0 10 6	Dover Autocar Co., Ltd. ...									
10 0 0	Drabble, Mrs. ...									
	Drake, Mrs. ...									
0 10 0	Drake, Mrs. ...									
0 10 0	Drake, Miss J. ...									
0 2 6	Drennan, Miss J. ...									
	Driver, Arthur C., Esq. ...						1	1	0	
15 13 11	Druids, Ancient Order of, Hyde Park Lodge, No. 638 ...				5	11	3			
2 0 0	Drury-Lowe, J. D. B., Esq. ...									
1 0 0	Drury-Lowe, Vice-Admiral, C.M.G. ...									
4 4 0	Drysdale, Mrs. George ...						1	1	0	
	Du Cane, Miss Dorothea ...						2	2	0	
0 2 6	Dudley, Mrs. ...									
27 0 0	Duffton, Dr., and Mrs. S. F. Duffton ...						10	0	0	
0 10 0	Dugmore, E., Esq. ...									
1 0 0	Dundas, Mrs. M. ...									
1 1 0	Dundas, Major Malcolm J. R. ...						1	1	0	
3 3 0	Dunham, J. J., Esq. ...									
2 2 0	Dunhill, Thos. F., Esq. ...						0	10	6	
0 3 0	Dunning, B., Esq. ...									
0 10 0	Dunster, Mrs. A. M. ...									
0 8 4	Duple Bodies & Motors, Ltd., Employees of ...									
0 10 0	Dupuck, Mrs. ...									
	Duron, R. A., Esq. ...				1	10	0			
	Duvall, W. C., Esq. ...				1	0	0			
4 4 0	Dyer, Miss C. W. ...									
0 10 0	Dyett, Mr. ...									
4 4 0	Dyke, Mrs. ...				2	2	0			
3 3 0	East, H., Esq. ...				1	1	0			
5 0 0	Eastham, F. ...				5	0	0			
	Eastman, Mrs. ...						1	1	0	
7 7 0	Eastman & Son, Ltd., Messrs. ...									
0 10 0	Eaton, C., Esq. ...									
0 10 0	Ecclestone, The Rev. J., M.A. ...									
	Economic House Drainage Repairing Company ...						2	2	0	
2 2 0	Ede, S. S. Moore, Esq. ...									
2 2 0	Eden, Rt. Rev. Bishop, D.D. ...						1	1	0	
	Carried forward ...				587	1	2	336	3	6

No.	Name	Address	City	State	Zip
1	...	...	...	...	...
2	...	...	...	...	...
3	...	...	...	...	...
4	...	...	...	...	...
5	...	...	...	...	...
6	...	...	...	...	...
7	...	...	...	...	...
8	...	...	...	...	...
9	...	...	...	...	...
10	...	...	...	...	...
11	...	...	...	...	...
12	...	...	...	...	...
13	...	...	...	...	...
14	...	...	...	...	...
15	...	...	...	...	...
16	...	...	...	...	...
17	...	...	...	...	...
18	...	...	...	...	...
19	...	...	...	...	...
20	...	...	...	...	...
21	...	...	...	...	...
22	...	...	...	...	...
23	...	...	...	...	...
24	...	...	...	...	...
25	...	...	...	...	...
26	...	...	...	...	...
27	...	...	...	...	...
28	...	...	...	...	...
29	...	...	...	...	...
30	...	...	...	...	...
31	...	...	...	...	...
32	...	...	...	...	...
33	...	...	...	...	...
34	...	...	...	...	...
35	...	...	...	...	...
36	...	...	...	...	...
37	...	...	...	...	...
38	...	...	...	...	...
39	...	...	...	...	...
40	...	...	...	...	...
41	...	...	...	...	...
42	...	...	...	...	...
43	...	...	...	...	...
44	...	...	...	...	...
45	...	...	...	...	...
46	...	...	...	...	...
47	...	...	...	...	...
48	...	...	...	...	...
49	...	...	...	...	...
50	...	...	...	...	...
51	...	...	...	...	...
52	...	...	...	...	...
53	...	...	...	...	...
54	...	...	...	...	...
55	...	...	...	...	...
56	...	...	...	...	...
57	...	...	...	...	...
58	...	...	...	...	...
59	...	...	...	...	...
60	...	...	...	...	...
61	...	...	...	...	...
62	...	...	...	...	...
63	...	...	...	...	...
64	...	...	...	...	...
65	...	...	...	...	...
66	...	...	...	...	...
67	...	...	...	...	...
68	...	...	...	...	...
69	...	...	...	...	...
70	...	...	...	...	...
71	...	...	...	...	...
72	...	...	...	...	...
73	...	...	...	...	...
74	...	...	...	...	...
75	...	...	...	...	...
76	...	...	...	...	...
77	...	...	...	...	...
78	...	...	...	...	...
79	...	...	...	...	...
80	...	...	...	...	...
81	...	...	...	...	...
82	...	...	...	...	...
83	...	...	...	...	...
84	...	...	...	...	...
85	...	...	...	...	...
86	...	...	...	...	...
87	...	...	...	...	...
88	...	...	...	...	...
89	...	...	...	...	...
90	...	...	...	...	...
91	...	...	...	...	...
92	...	...	...	...	...
93	...	...	...	...	...
94	...	...	...	...	...
95	...	...	...	...	...
96	...	...	...	...	...
97	...	...	...	...	...
98	...	...	...	...	...
99	...	...	...	...	...
100	...	...	...	...	...



MEMBERSHIP LIST

No.	Name	Address	City	State	Year	Amount
1	...	...	...	...	...	...
2	...	...	...	...	...	...
3	...	...	...	...	...	...
4	...	...	...	...	...	...
5	...	...	...	...	...	...
6	...	...	...	...	...	...
7	...	...	...	...	...	...
8	...	...	...	...	...	...
9	...	...	...	...	...	...
10	...	...	...	...	...	...
11	...	...	...	...	...	...
12	...	...	...	...	...	...
13	...	...	...	...	...	...
14	...	...	...	...	...	...
15	...	...	...	...	...	...
16	...	...	...	...	...	...
17	...	...	...	...	...	...
18	...	...	...	...	...	...
19	...	...	...	...	...	...
20	...	...	...	...	...	...
21	...	...	...	...	...	...
22	...	...	...	...	...	...
23	...	...	...	...	...	...
24	...	...	...	...	...	...
25	...	...	...	...	...	...
26	...	...	...	...	...	...
27	...	...	...	...	...	...
28	...	...	...	...	...	...
29	...	...	...	...	...	...
30	...	...	...	...	...	...
31	...	...	...	...	...	...
32	...	...	...	...	...	...
33	...	...	...	...	...	...
34	...	...	...	...	...	...
35	...	...	...	...	...	...
36	...	...	...	...	...	...
37	...	...	...	...	...	...
38	...	...	...	...	...	...
39	...	...	...	...	...	...
40	...	...	...	...	...	...
41	...	...	...	...	...	...
42	...	...	...	...	...	...
43	...	...	...	...	...	...
44	...	...	...	...	...	...
45	...	...	...	...	...	...
46	...	...	...	...	...	...
47	...	...	...	...	...	...
48	...	...	...	...	...	...
49	...	...	...	...	...	...
50	...	...	...	...	...	...

Previous Donations.		Brought forward	Donations during 1934.		Ann. S.	
£	s. d.		£	s. d.	£	s. d.
5	0 0	Edgar, Miss I. A....	587	1 2	336	3 6
		Edwardes, H. S. W., Esq.			0	10 6
2	2 0	Edwards, A. H. F., Esq.				
1	1 0	Edwards, Mrs. A.				
1	0 0	Edwards, Miss A.				
0	10 6	Edwards, E. E., Esq.	0	10 6		
3	3 0	Edwards, Mrs. S. ...			1	0 0
		Edwards, S. A., Esq.				
2	0 0	Edwards, William, Esq. ...			0	10 0
		"E. F. P."			1	1 0
2	0 0	Ehrlich, Mrs. L. ...				
0	2 6	Ekisler, Z. A. H., Esq. ...				
52	0 0	Electrical Dept., St. Mary's Hospital				
2	2 0	Electroflo Meters Co., Ltd.				
2	2 0	Ellerman, Sir John, Bt. ...				
4	4 0	Elles-Hill, Mrs. A. A. ...	1	1 0		
32	10 0	Elliot, G., Esq., and Mrs. Elliot			3	0 0
2	11 6	Elliot, J. B., Esq....				
		Ellis, Mrs. E. ...	1	1 0		
		Ellis, Fredk., Esq. ...			2	2 0
9	9 0	Ellis, Mrs. Ralph S. ...			2	2 0
0	10 6	Ellis, Miss ...				
0	10 0	Elliston, P. S., Esq. ...				
		Elphinstone, A., Esq. ...	25	10 6		
5	2 0	Emanuel, G. J., Esq. ...	1	0 0		
1	0 0	Emerson, Mrs. and Miss				
16	16 0	Emmons, F. J., Esq. ...	1	1 0		
0	10 6	Emuss, Miss E. M. ...				
		Engledue, Mrs. ...			0	10 6
25	5 0	Enthoven, F. V., Esq. ...				
0	10 0	Erne, The Rt. Hon. Earl of				
146	17 0	E. R. O. ...			3	0 0
1	1 0	Essendon, Lord ...				
		Evans, Mrs. A. ...	0	5 0		
		Evans, Miss Elsie ...	2	2 0		
28	2 0	Evans, Messrs. B. B., & Co. ...	3	3 0		
19	9 0	Evans, D. H., & Co., Ltd., Messrs.			1	1 0
1	0 0	Eves, Miss ...				
		Evens, Mrs. ...			1	1 0
2	2 0	Ever Ready Razor Products, Ltd.				
4	4 0	Every, Lady Isabella ...				
3	3 0	Express Dairy Co., Ltd., The ...			1	1 0
1	1 0	Eyre, Miss ...				
1	10 0	Fachiri, Mrs. ...			0	10 0
0	1 0	Fairbrother, Miss ...				
		Fairfield Shipbuilding & Engineering Co., Ltd.	1	1 0		
		Fairfield Shipbuilding & Engineering Co., Ltd. (Workmen's Medical Charities Fund)	1	5 0		
1	0 0	Fallowfield, Capt. W. H. G., R.N. ...				
		Falls, Mrs. Thomas ...	5	0 0		
		Falmouth, Kathleen, Viscountess			1	1 0
		Farmer, A., Esq. ...			1	0 0
0	12 0	Farmer, E. H., Esq. ...	0	7 6		
1	1 0	Farmer, Col. H. Mynors, C.M.G., D.S.O.				
2	12 0	Farmer & Sons, Messrs. ...			1	1 0
0	5 0	Fawcett, J. F., Esq. ...			0	5 0
4	4 0	Fenton, Sir M. W., K.C.S.I. ...			2	0 0
		Fenwick, Miss S. Francis			1	1 0
1	1 0	Fenwick, Trevor ...	0	10 6		
5	5 0	Ferrier, John, Esq. ...	2	2 0		
1	1 0	Few, Major H. C. ...				
2	0 0	Field, Mrs. ...			1	0 0
5	5 0	Finburgh, David, Esq. ...				
		Finch, Ernest C., Esq. ...			1	11 6
16	16 0	Finch, Messrs. H. H. ...			1	1 0
		Finch, Mrs. J. ...				
		Finch, Miss Margaret ...	25	0 0		
		Findlay, Harry, Esq. ...			2	2 0
Carried forward			658	1 2	365	15

Previous Donations. £ s. d.		Brought forward ...	Donations during 1934.			Ann. S.		
			£	s. d.	£	s. d.	£	s. d.
	Findlay, J. A., Esq. ...	...	658	1 2	385	15 0		
1 1 0	Finlayson, Miss Janet ...	...		1 1 0				
	Finney, Mrs. James ...	...		1 0 0				
4 4 0	Fish, Miss Alice M. ...	...						
1 0 0	Fisher, A., Esq. ...	...		1 0 0				
0 10 0	Fisher, Frank, Esq. ...	...						
	Fisher, Miss M. T. ...	...		0 2 6				
0 5 0	Fisher, J., Esq. ...	...						
0 10 0	Fisher, R. W., Esq. ...	...						
	Fisher, W., Esq. ...	...						
200 0 0	Fitton Trust, The... ..	...						
1 10 0	Fitzclarence, Hon. Mrs. ...	...						
	Fiveash, F. G., Esq. ...	...		0 10 6				
4 4 0	Flaig, Mrs. S. ...	...						
31 1 0	Fleming, J., Esq. ...	...		1 1 0				
	Fletcher, G. H. B., Esq. ...	...					1 1 0	
	Flower, Mrs. Rita N. F. ...	...					1 1 0	
	Folland, Miss L. ...	...		1 1 0				
1 0 0	Follett, J. R., Esq. ...	...						
1 0 0	Foote, Mrs. J. M. ...	...					1 1 0	
1 0 0	Ford, Miss E. L. ...	...						
	Ford, Miss E. G. ...	...					1 1 0	
0 10 0	Ford, R. B., Esq. ...	...						
44 5 0	Fordyce, Miss E. ...	...		4 5 0				
3 3 0	Foresters, A. O. of, Court Centenary, No. 2028 ...	...					1 1 0	
2 2 0	Foresters, A.O. of, Court Hyde Park, No. 2109 ...	...					1 1 0	
1 1 0	Forman, Mrs. Violet ...	...						
0 10 0	Forest, Mrs. ...	...						
	Forest, Rev. J. A. ...	...					0 10 6	
3 5 0	Forsdike, Miss E. ...	...						
15 10 0	Forsdike, Mrs. F. ...	...						
2 2 0	Fortescue, The Hon. Denzil ...	...						
2 2 0	Forward, C., Esq....	...						
0 2 6	Foster Hall, Miss ...	...						
	Foster, L., Esq. ...	...		1 1 0				
2 2 0	Foulger, Howson R., Esq. ...	...					1 1 0	
1 1 0	Fowler, Mrs. R. H. ...	...						
40 0 0	Foyer, Mrs. and Miss E. Blake ...	...						
0 10 6	Frankl, H. F., Esq. ...	...						
1 0 0	Frankland, L. H., Esq. ...	...		1 0 0				
15 0 0	Franklin, A. E., Esq., J.P. ...	...					1 1 0	
31 5 0	Franklin, Lady ...	...					2 2 0	
	Franklin, Mrs. ...	...					1 1 0	
22 0 0	Fraser, A. A., Esq. ...	...					1 1 0	
	Fraser, Miss A. N. F. ...	...		0 10 0				
10 4 0	Fraser, Miss McLeod ...	...						
0 10 0	Fraser, W. L., Esq. ...	...						
	Freedman, James, Esq. ...	...						
12 12 0	Freeling, Sir C. E. L. ...	...					2 2 0	
	Freeman, Hardy & Willis, Messrs. ...	...					1 1 0	
	Freeman, H. G., Esq. ...	...					1 1 0	
	Freeman, Henry G., Esq. ...	...		5 5 0				
	Freeman, Mrs. ...	...					1 1 0	
2 2 0	French, H. C., Esq. ...	...					1 1 0	
0 10 0	Freshville, W., Esq. ...	...						
	Freytag, H. E. L., Esq. ...	...		1 0 0				
	Friend, Astley P. ...	...					1 0 0	
6 10 0	Frizelle, Lady ...	...					1 0 0	
3 0 0	Frost, Miss M. J. ...	...					1 0 0	
7 7 0	Frost, S. J., & Co., Ltd., Messrs. ...	...					1 1 0	
0 10 0	Fry, A. J., Esq. ...	...					0 10 6	
2 1 0	Fry, Mrs. E. M. ...	...		0 10 0				
	Fry, W. S., Esq. ...	...		1 0 0				
3 3 0	Fulcher, G. V., Esq. ...	...						
1 1 0	Fuller, Capt. and Mrs. A. G. ...	...						
	Fuller, Dr. A. P. ...	...		5 0 0				
6 6 0	Fuller, Smith & Turner, Messrs. ...	...					3 0 0	
0 5 0	Funk, E., Esq. ...	...						
1 1 0	Furber, B., Esq. ...	...						
	Furness, The Viscount ...	...		2 2 0				
	Carried forward ...	...	685	10 2	392	15 0		

NAME	ADDRESS	DATE	AMOUNT
1. J. H. ...	...	...	...
2. ...	...	...	...
3. ...	...	...	...
4. ...	...	...	...
5. ...	...	...	...
6. ...	...	...	...
7. ...	...	...	...
8. ...	...	...	...
9. ...	...	...	...
10. ...	...	...	...
11. ...	...	...	...
12. ...	...	...	...
13. ...	...	...	...
14. ...	...	...	...
15. ...	...	...	...
16. ...	...	...	...
17. ...	...	...	...
18. ...	...	...	...
19. ...	...	...	...
20. ...	...	...	...
21. ...	...	...	...
22. ...	...	...	...
23. ...	...	...	...
24. ...	...	...	...
25. ...	...	...	...
26. ...	...	...	...
27. ...	...	...	...
28. ...	...	...	...
29. ...	...	...	...
30. ...	...	...	...
31. ...	...	...	...
32. ...	...	...	...
33. ...	...	...	...
34. ...	...	...	...
35. ...	...	...	...
36. ...	...	...	...
37. ...	...	...	...
38. ...	...	...	...
39. ...	...	...	...
40. ...	...	...	...
41. ...	...	...	...
42. ...	...	...	...
43. ...	...	...	...
44. ...	...	...	...
45. ...	...	...	...
46. ...	...	...	...
47. ...	...	...	...
48. ...	...	...	...
49. ...	...	...	...
50. ...	...	...	...
51. ...	...	...	...
52. ...	...	...	...
53. ...	...	...	...
54. ...	...	...	...
55. ...	...	...	...
56. ...	...	...	...
57. ...	...	...	...
58. ...	...	...	...
59. ...	...	...	...
60. ...	...	...	...
61. ...	...	...	...
62. ...	...	...	...
63. ...	...	...	...
64. ...	...	...	...
65. ...	...	...	...
66. ...	...	...	...
67. ...	...	...	...
68. ...	...	...	...
69. ...	...	...	...
70. ...	...	...	...
71. ...	...	...	...
72. ...	...	...	...
73. ...	...	...	...
74. ...	...	...	...
75. ...	...	...	...
76. ...	...	...	...
77. ...	...	...	...
78. ...	...	...	...
79. ...	...	...	...
80. ...	...	...	...
81. ...	...	...	...
82. ...	...	...	...
83. ...	...	...	...
84. ...	...	...	...
85. ...	...	...	...
86. ...	...	...	...
87. ...	...	...	...
88. ...	...	...	...
89. ...	...	...	...
90. ...	...	...	...
91. ...	...	...	...
92. ...	...	...	...
93. ...	...	...	...
94. ...	...	...	...
95. ...	...	...	...
96. ...	...	...	...
97. ...	...	...	...
98. ...	...	...	...
99. ...	...	...	...
100. ...	...	...	...



SUBSCRIBERS NOT GOVERNORS.

Previous Donations.		Donations during 1934.		Ann. S.		
£	s. d.	£	s. d.	£	s. d.	
		Brought forward ...		685	10 2	392 15 0
5	0 0	Gadsden, Mrs. ...				
5	5 0	Gage, Edward F. P. ...				
		Gallenkamp, A., Esq. ...				
		Galpin, Mrs. A. J. ...				1 1 0
		Galsworthy, Mrs. B. ...				
26	6 0	Galsworthy, E. H., Esq. ...				2 2 0
19	18 0	Galsworthy, H. T., Esq. ...				
		Gamage, The Hon. Mrs. Leslie ...				
		Gandell, S. F., Esq., and Mrs. Gandell...	25	0 0		2 2 0
		Gandy, Mrs. Watson ...				
4	4 0	Gane, J., & Son, Ltd. ...	0	10 6		1 1 0
		Gardiner, Maj.-Gen. H. L., C.B. ...				2 2 0
		Garrard, J. A. T., Esq. ...				0 10 6
0	5 0	Garrard, Miss Theresa ...				
1	0 0	Garrett, S. F., Esq. ...				
		Gaze, Messrs. H. P., & C. E. ...				
0	15 0	G. D. P. ...	9	9 0		0 10 0
0	15 0	Geary, T. W., Esq. ...				
0	4 0	General Engineering Co. ...				
		Georgano, A. de S., Esq. ....				
1	1 0	Gerritzen, B., Esq. ...	1	1 0		
3	3 0	Gerstley, James, Esq. ...				1 1 0
5	2 0	Gibbons, Miss Geraldine ...				2 2 0
9	2 0	Gibbons, Lt.-Col. James B. ...				
5	0 0	Gibbs, Capt. Arthur ...				2 0 0
4	4 0	Gibbs, Hon. Mrs. ...				1 1 0
		Gibbs, Miss I. ...				
4	4 0	Gibbs, Mrs. ...				2 2 0
6	4 0	Gibbs, Mrs. ...	2	2 0		
0	10 6	Gibbs, J. F. V., Esq. ...	2	2 0		
2	5 0	Gibson, Mrs. ...				1 1 0
0	5 3	Gifford, Mrs. G. ...				
1	0 0	Giglio, E., Esq. ...	0	7 8		
5	0 0	Gilbert, J. C., Esq. ...				
1	1 0	Gilbey & Sons ...				
2	2 0	Gilbey, S., Esq. ...				1 1 0
		Gill, Mrs. F. M. ...				1 1 0
		Giovanni, Mrs. ...				
		Girdler & Co., Messrs. James ...	0	10 0		
		Gisborne, Mrs. ...				1 1 0
1	5 0	Glading, Miss M. G. ...				1 1 0
		Gladwell, A., Esq. ...				
40	0 0	Glass, D. J. C., Esq. ...				2 2 0
		Gleadow, Mrs. M. P. ...	15	0 0		
15	7 10	Globe-Wernicke C., Messrs., The ...				2 2 0
4	4 0	Goddard A., Esq., C.B.E. ...				1 1 0
4	4 0	Goddard, Miss ...				
27	3 0	Goddard, Mrs. Janet G., The late Godfree, S. A., Esq., and Miss Godfree				2 2 0
		Godfrey, Phillips, Ltd. ...				3 3 0
1	1 0	Godfrey, Lewis A., Esq. ...				2 10 0
1	1 0	Goff, Lady Cecilie ...				
9	0 0	Goff, Miss M. ...				
4	4 0	Goiran, H., Esq. ...				
1	1 0	Goiran, H., Esq. ...				
2	2 0	Gold, C., Esq., J.P. ...				2 2 0
4	4 0	Goldman, Mrs. ...				1 1 0
		Goldsmith, Henry, Esq. ...				
		Goldstein, W., Esq. ...				
5	5 0	Gordon, L. V., Esq. ...	1	13 10		
		Gordon-Lennox, Lady Algernon, D.B.E. ...				
1	1 0	Gordon, Mrs. M. S. ...				
		Gordon-Potts, G. F. A., Esq. ...				
0	10 0	Gordon, W. R., Esq. ...	1	1 0		
		Gosford, Dowager Countess of, O.B.E. ...				
1	0 0	Gosling, Major G. E. ...				
2	0 0	Gossage, Capt. E. L. ...				
2	0 0	Gossage, Mrs. E. ...				
1	1 0	Gough, C. H., Esq. ...	0	10 0		
		Goulandris, J. P., Esq. ...				
1	1 0	Gowlett, F. S., Esq. ...	0	10 6		
6	16 0	Graham-Campbell, R. F., Esq. ...				1 1 0
		Graham, Reginald, Esq. ...				1 1 0

Carried forward ... 745 7 8 433 19 6

Previous Donations.				Donations during 1934.		Ann. S.	
£	s. d.			£	s. d.	£	s. d.
		Brought forward ...		745	7 8	433	19 6
2	6 0	Graham-Vivian, R. P., Esq., M.C.	...	1	1 0		
1	1 0	Grainger, Robert A. T., Esq.	...				
7	7 0	Grainger-Kerr, Miss	...				
		Grant, M., Esq.	...				
4	8 8	Grantleigh Hotel, Ltd.	...				
36	10 0	"Gratitude"	...	5	5 0		
1	1 0	Gratton, Comdr. E. L. C., D.S.O., R.N.	...	1	1 0		
		Graves, The Hon. Hilda M.	...				
6	6 0	Gray, James, Esq.	...	1	1 0		
4	4 0	Gray, W. E., Esq.	...				
0	10 0	Gray, Capt. W. T.	...				
2	2 0	Gray, The Misses ...	...	2	0 0		
3	3 0	Gray, Mrs.	...				
		Grayson & Grayson, Messrs.	...			2	2 0
0	12 0	Graystones, H., Esq.	...				
3	8 2	Great Western Railway, Divisional Supt.'s Goods T/5 Dept.	...				
74	13 6	Great Western Railway Police Departmental Athletic Association	...				
0	2 6	Green, Mrs. D. M.	...				
1	11 0	Green, John E., Esq.	...	1	1 0		
		Greenbaum, Mrs. G.	...	1	1 0		
		Greenfield, B., Esq.	...	1	0 0		
		Greenfield, Mrs. B.	...			1	1 0
		Greenhill, B., Esq.	...	1	1 0		
1	1 0	Greenslade, Edward A., Esq.	...	1	1 0		
1	1 0	Greer, Mrs. A.	...				
3	0 0	Gregory, Messrs. J., & Co.	...			1	0 0
5	5 0	Greig, D., Ltd.	...				
1	0 0	Grenfell, R., Esq.	...				
5	5 0	Gresham, Mrs.	...				
		Grewing, H. J., Esq.	...			1	1 0
		Grey, T. P., Esq.	...			1	11 6
1	1 0	Grey, Mrs.	...				
		Grice, W., Esq.	...	0	5 0		
0	10 0	Grier, Miss K. W.	...				
5	0 0	Griffen, Mrs. May	...				
4	5 0	Griffin, Mrs.	...	0	5 0		
		Griffiths, Mrs. B. M.	...			1	0 0
1	1 0	Griffiths, Lt.-Col. E. H., C.B.E.	...				
7	7 0	Griffiths, Miss M. S.	...			2	2 0
13	3 0	Grimson, Mrs.	...				
		Gubbay, Mrs.	...			1	1 0
		Gulland, Mrs. M.	...	0	10 0		
2	10 0	Gummer, Thomas, Esq.	...				
		Guthrie-Smith, Mrs., per Mrs. Wynn Roberts...	...	20	0 0		
56	12 0	Haberdashers' Aske's Hampstead School Charity Fund	...	4	4 0		
1	0 0	Haddington, The Earl of, M.C.	...			0	10 6
		Hadden, Miss I.	...			1	1 0
2	2 0	Haggie, Miss	...			1	1 0
4	4 0	Hahn, Carl, Esq.	...				
		Haig, Miss E. M.	...				
3	2 0	Haines, Mrs.	...			1	1 0
2	2 0	Hale, Mrs. C. A.	...				
		Hale, Mrs. E. M.	...	0	2 6		
4	3 0	Halford, Miss K.	...	1	0 0		
		Halford, Mrs.	...				
5	2 0	Hall, Mrs. Doris	...	3	3 0		
0	10 0	Hall, J. C., Esq.	...				
		Hall, Miss B. N.	...	0	10 0		
1	1 0	Hallams, Rev. J. B.	...				
8	8 0	Halsted, Arthur H., Esq.	...			2	2 0
0	10 6	Hamburger, B., Esq. ;	...				
3	3 0	Hamilton, J. B., Esq.	...			2	2 0
2	2 0	Hamilton, Mrs. V. J.	...				
		Hammond & Co., Messrs.	...			2	2 0
13	12 0	Hanbury, Miss E. Pateman	...				
		Handfield-Jones, Dr. R.	...	10	10 0		
		Hannen, E. C., Esq.	...			2	2 0
0	10 0	Hanning Lee, Comdr. F. C., R.N.	...				
Carried forward ...				801	9 2	456	19 0

No.	Name	Address	Amount
1	...	...	...
2	...	...	...
3	...	...	...
4	...	...	...
5	...	...	...
6	...	...	...
7	...	...	...
8	...	...	...
9	...	...	...
10	...	...	...
11	...	...	...
12	...	...	...
13	...	...	...
14	...	...	...
15	...	...	...
16	...	...	...
17	...	...	...
18	...	...	...
19	...	...	...
20	...	...	...
21	...	...	...
22	...	...	...
23	...	...	...
24	...	...	...
25	...	...	...
26	...	...	...
27	...	...	...
28	...	...	...
29	...	...	...
30	...	...	...
31	...	...	...
32	...	...	...
33	...	...	...
34	...	...	...
35	...	...	...
36	...	...	...
37	...	...	...
38	...	...	...
39	...	...	...
40	...	...	...
41	...	...	...
42	...	...	...
43	...	...	...
44	...	...	...
45	...	...	...
46	...	...	...
47	...	...	...
48	...	...	...
49	...	...	...
50	...	...	...



No.	Name	Address	City	State	Year	Amount
1	...	...	...	...	...	...
2	...	...	...	...	...	...
3	...	...	...	...	...	...
4	...	...	...	...	...	...
5	...	...	...	...	...	...
6	...	...	...	...	...	...
7	...	...	...	...	...	...
8	...	...	...	...	...	...
9	...	...	...	...	...	...
10	...	...	...	...	...	...
11	...	...	...	...	...	...
12	...	...	...	...	...	...
13	...	...	...	...	...	...
14	...	...	...	...	...	...
15	...	...	...	...	...	...
16	...	...	...	...	...	...
17	...	...	...	...	...	...
18	...	...	...	...	...	...
19	...	...	...	...	...	...
20	...	...	...	...	...	...
21	...	...	...	...	...	...
22	...	...	...	...	...	...
23	...	...	...	...	...	...
24	...	...	...	...	...	...
25	...	...	...	...	...	...
26	...	...	...	...	...	...
27	...	...	...	...	...	...
28	...	...	...	...	...	...
29	...	...	...	...	...	...
30	...	...	...	...	...	...
31	...	...	...	...	...	...
32	...	...	...	...	...	...
33	...	...	...	...	...	...
34	...	...	...	...	...	...
35	...	...	...	...	...	...
36	...	...	...	...	...	...
37	...	...	...	...	...	...
38	...	...	...	...	...	...
39	...	...	...	...	...	...
40	...	...	...	...	...	...
41	...	...	...	...	...	...
42	...	...	...	...	...	...
43	...	...	...	...	...	...
44	...	...	...	...	...	...
45	...	...	...	...	...	...
46	...	...	...	...	...	...
47	...	...	...	...	...	...
48	...	...	...	...	...	...
49	...	...	...	...	...	...
50	...	...	...	...	...	...

Previous Donations. £ s. d.		Brought forward ...	Donations during 1934.			Ann. S.		
			£	s.	d.	£	s.	d.
0 2 6	Hanrott, Mrs. ...	...	801	9	2	456	19	6
	Harcourt, Mrs. W. E. ...	...				2	2	0
1 0 0	Harding, H. J., Esq. ...	...						
2 0 0	Hardinge, Miss ...	...				1	0	0
1 1 0	Hardman, R., Esq. ...	...						
	Hardy, T. G., Esq. ...	...	0	10	6	1	1	0
15 0 0	Hare, Major-Gen. Sir Steuart, K.C.M.G., C.B. ...	...	5	0	0			
1 0 0	Hare, Mrs. F. C. ...	...				1	0	0
10 10 0	Harper, Cyril, Esq. ...	...						
4 4 0	Harris, Lady ...	...				1	1	0
5 0 0	Harris, Mrs. D. ...	...						
20 0 0	Harris & Dixon, Ltd. ...	...	2	2	0			
0 10 0	Harris, H. A., Esq. ...	...						
1 3 0	Harris, Phillip, Esq. ...	...						
4 4 0	Harris, Mrs. ...	...						
2 2 0	Harris, S. H., Esq. ...	...				1	1	0
2 2 0	Harrison, Mrs. Alan ...	...						
	Harrison & Sons, Messrs. ...	...	1	1	0			
1 0 0	Harrison, J. W., Esq. ...	...						
10 10 0	Harrison, Dr. C. C. ...	...						
1 0 0	Hart, Mrs. ...	...	1	0	0			
6 6 0	Hart, A., Esq. ...	...				1	1	0
1 1 0	Hart, H. D'Arcy, Esq., M.A. ...	...						
1 1 0	Hart-Dyke, R. P., Esq. ...	...						
	Hart, J., Esq. ...	...				1	1	0
	Harte, Miss Rosemary ...	...	25	0	0			
	Hartley, E. R., Esq. ...	...	0	10	6			
1 1 0	Hartmann, C. H., Esq. ...	...						
	Hartsilver, C. D., Esq. ...	...	1	1	0			
	Harty, Miss I. ...	...	6	6	0			
0 10 0	Harvey, A., Esq. ...	...						
	Haselden, N., Esq. ...	...	0	10	0			
	Haslam, David, Esq. ...	...	5	0	0			
1 1 0	Haslam-Walker, W. H., Esq. ...	...						
1 1 0	Hasluck, Miss J. St. C. ...	...	1	1	0			
	Hassan, Dudley, Esq. ...	...	1	0	0			
0 3 0	Hatton, Miss ...	...						
1 1 0	Hawes, Mrs. ...	...				1	1	0
1 0 0	Hawes, Mrs. ...	...						
1 11 6	Hawkes, R., Esq. ...	...						
6 4 0	Hawkings, R. J., Esq. ...	...						
2 2 0	Hawkings, Mrs. ...	...						
3 3 0	Hawkins, Lady Margaret ...	...	1	1	0			
1 0 0	Hay, Major Lord E. Douglas ...	...						
0 10 0	Hay, Mrs. B. ...	...						
	Hay, Mrs. E. ...	...						
1 1 0	Hayman, Harold L., Esq. ...	...				1	1	0
	Hayman, Mrs. Henry ...	...				1	1	0
	Hayward, A. F., Esq. ...	...	1	1	0			
4 4 0	Hazell, W. Ernest, F.R.I.B.A. ...	...				1	1	0
	Heap, Mrs. ...	...				2	2	0
6 0 0	Heath, Miss B. S. ...	...	1	0	0			
1 1 0	Heath, Joy, Lady ...	...						
0 5 0	Heilbuth, Miss T. ...	...				0	5	0
	Heimann, E., Esq. ...	...	0	5	0			
10 10 0	Heinz, H. J., & Co., Ltd. ...	...						
8 8 0	Hemmings, A. B., Esq. ...	...				2	2	0
4 4 0	Heneage-Vivian, Admiral W., C.B., M.V.O. ...	...				3	3	0
4 4 0	Henriques, Julian Q., Esq. ...	...				1	1	0
30 15 0	Henry, Mrs. A., Lindo ...	...				2	2	0
	Henry, Messrs. H. J., & Co., Ltd. ...	...	2	2	0			
	Henty, Miss C. B. ...	...				2	2	0
1 0 0	Hepburn, Lady Gertrude ...	...						
	Herbert, Mrs. J. K. ...	...				0	10	6
5 5 0	Herbert, Messrs. H. L., & Co. ...	...				1	1	0
0 10 6	Herbert, J. S., Esq. ...	...						
2 2 0	Herbert, Lionel G., Esq. ...	...						
0 10 0	Herbert, Mrs. ...	...						
3 0 0	Heseltine, Miss ...	...				1	1	0
3 13 6	Hess, E. J. ...	...				1	1	0
	Hewett, Mrs. B. E. ...	...						
	Hewson, Miss L. M. ...	...				2	2	0
	Carried forward ...	...	857	0	2	489	3	0

Previous Donations.				Donations during 1934.		Ann. S.	
£	s. d.			£	s. d.	£	s. d.
			Brought forward	857	0 2	489	3 0
		Hibbard, A., Esq.	...			1	1 0
		Hickman, Miss B.	...			1	1 0
0	2 6	Higgins, F. W., Esq.	...				
8	0 0	Higgins, Mrs. H. B.	...				
		Higgins, W., Esq.	...			1	1 0
		High Wycombe United Society's Committee	...	10	0 0	1	1 0
		Hignett, Mrs. A.	...	0	10 0		
24	19 0	"Hildreck"	...			1	1 0
3	0 0	Hill, A., Esq.	...	1	0 0		
		Hill, Lt.-Col. A.	...				
		Hill, Mrs. D.	...	10	0 0		
		Hill, Major Geo. B.	...			1	1 0
3	3 0	Hill, The Misses	...			2	2 0
		Hill, Miss Nellie	...	0	10 0		
		Hill, Mrs. R. H.	...			1	1 0
		Hillier, F. C., Esq.	...			1	1 0
0	3 0	Hillier, The Misses	...				
3	0 0	Hillier, Holt, Mrs. F. S.	...				
0	1 2	Hills, Miss A.	...				
		Hilton, Denys, Esq.	...				
5	0 0	Hind, Mrs. F. M.	...			1	1 0
2	2 0	Hinde, Mrs. F.	...				
5	0 0	Hindley Smith, F., Esq.	...			5	0 0
2	2 0	Hindlip, Lord	...				
		Hine, Mrs.	...	0	10 0		
22	1 0	Hinton, Miss M. G.	...	1	0 0	1	1 0
1	0 0	Hirsch, E., Esq.	...			0	10 0
3	3 0	Hirsch, Mrs. H. G.	...	2	2 0		
4	12 0	Hiscocks, Miss A. M.	...	1	1 0		
2	2 0	Hiscocks, C. V., Esq.	...				
		Hoad, R. J., Esq.	...	0	4 6		
1	1 0	Hoare, Mrs.	...				
0	10 6	Hoare, H., Esq.	...	0	10 6		
2	2 0	Hoare, R., Esq.	...				
3	3 0	Hoare, Mrs. R. R.	...				
3	3 0	Hoare, Mrs.	...			2	2 0
6	6 0	Hobbs, Messrs. J., & Son	...				
0	10 6	Hockaway, F. W., Esq.	...				
0	2 6	Hocker, Miss B.	...	0	3 0		
0	10 0	Hodges, Mrs. H. P.	...				
1	10 0	Hohler, Mrs.	...				
6	6 0	Holberton, Mrs.	...			2	2 0
		Holland, Alfred R., Esq.	...			1	1 0
2	10 0	Holland, Miss E. M.	...				
2	10 0	Holland, The Rev. J. B.	...				
3	3 0	Holland, Messrs. Thos., & Sons	...			1	1 0
0	18 6	Holland Park, Residents of No. 29	...				
31	10 0	Holloway Bros. (London), Ltd.	...				
		Holloway, Stanley, Esq.	...			2	2 0
6	6 0	Hollway, John W., Esq.	...			2	2 0
		Hollway, Miss Grace J.	...			1	1 0
14	14 0	Holman, Major Keith, & Mrs.	...				
		Holme, Randle F. W., Esq., B.A., F.R.G.S.	...			2	2 0
2	2 0	Holmes, Horace G., Esq., F.C.A., J.P.	...			1	1 0
3	11 0	Homan, Miss A. M.	...			2	2 0
12	12 0	Home & Colonial Stores, Ltd.	...	2	2 0		
2	2 0	Hood, Lady	...				
		Hood, The Viscountess	...	2	2 0		
8	8 0	Hope Bros., Ltd., Messrs.	...			2	2 0
0	10 0	Hope, Col. J. Urmson, D.S.O.	...				
		Hopkin & Son, Messrs.	...	5	5 0		
		Horaces, Ltd., Messrs.	...	2	2 0		
1	17 6	Horan, C. W., Esq.	...			0	7 6
5	5 0	Horlick's Malted Milk Co., Ltd.	...				
3	3 0	Hornby, Michael, Esq.	...				
20	0 0	Horner, Lady	...	2	0 0		
4	0 0	Horniman, Miss A. E. F.	...			1	1 0
5	0 0	Horniman, Messrs. W. H. & F. J.	...				
		Horton, Capt. Gray, and Mrs. Horton	...			2	2 0
		Hoskin, Edward, Esq.	...	2	2 0		
2	2 0	Hoster, Mrs.	...			0	10 6
7	7 0	Houldsworth, J. Hamilton, Esq.	...			2	2 0
0	10 0	Hovell, Mrs. L.	...				
		Carried forward	...	900	4 2	532	6 0

SUBSCRIBERS NOT GOVERNORS.

No.	Name	Address	City	State	Year
1	A.				
2	B.				
3	C.				
4	D.				
5	E.				
6	F.				
7	G.				
8	H.				
9	I.				
10	J.				
11	K.				
12	L.				
13	M.				
14	N.				
15	O.				
16	P.				
17	Q.				
18	R.				
19	S.				
20	T.				
21	U.				
22	V.				
23	W.				
24	X.				
25	Y.				
26	Z.				
27	AA.				
28	AB.				
29	AC.				
30	AD.				
31	AE.				
32	AF.				
33	AG.				
34	AH.				
35	AI.				
36	AJ.				
37	AK.				
38	AL.				
39	AM.				
40	AN.				
41	AO.				
42	AP.				
43	AQ.				
44	AR.				
45	AS.				
46	AT.				
47	AU.				
48	AV.				
49	AW.				
50	AX.				
51	AY.				
52	AZ.				
53	BA.				
54	BB.				
55	BC.				
56	BD.				
57	BE.				
58	BF.				
59	BG.				
60	BH.				
61	BI.				
62	BJ.				
63	BK.				
64	BL.				
65	BM.				
66	BN.				
67	BO.				
68	BP.				
69	BQ.				
70	BR.				
71	BS.				
72	BT.				
73	BU.				
74	BV.				
75	BW.				
76	BX.				
77	BY.				
78	BZ.				
79	CA.				
80	CB.				
81	CC.				
82	CD.				
83	CE.				
84	CF.				
85	CG.				
86	CH.				
87	CI.				
88	CJ.				
89	CK.				
90	CL.				
91	CM.				
92	CN.				
93	CO.				
94	CP.				
95	CQ.				
96	CR.				
97	CS.				
98	CT.				
99	CU.				
100	CV.				
101	CW.				
102	CX.				
103	CY.				
104	CZ.				
105	DA.				
106	DB.				
107	DC.				
108	DD.				
109	DE.				
110	DF.				
111	DG.				
112	DH.				
113	DI.				
114	DJ.				
115	DK.				
116	DL.				
117	DM.				
118	DN.				
119	DO.				
120	DP.				
121	DQ.				
122	DR.				
123	DS.				
124	DT.				
125	DU.				
126	DV.				
127	DW.				
128	DX.				
129	DY.				
130	DZ.				
131	EA.				
132	EB.				
133	EC.				
134	ED.				
135	EE.				
136	EF.				
137	EG.				
138	EH.				
139	EI.				
140	EJ.				
141	EK.				
142	EL.				
143	EM.				
144	EN.				
145	EO.				
146	EP.				
147	EQ.				
148	ER.				
149	ES.				
150	ET.				
151	EU.				
152	EV.				
153	EW.				
154	EX.				
155	EY.				
156	EZ.				
157	FA.				
158	FB.				
159	FC.				
160	FD.				
161	FE.				
162	FF.				
163	FG.				
164	FH.				
165	FI.				
166	FJ.				
167	FK.				
168	FL.				
169	FM.				
170	FN.				
171	FO.				
172	FP.				
173	FQ.				
174	FR.				
175	FS.				
176	FT.				
177	FU.				
178	FV.				
179	FW.				
180	FX.				
181	FY.				
182	FZ.				
183	GA.				
184	GB.				
185	GC.				
186	GD.				
187	GE.				
188	GF.				
189	GG.				
190	GH.				
191	GI.				
192	GJ.				
193	GK.				
194	GL.				
195	GM.				
196	GN.				
197	GO.				
198	GP.				
199	GQ.				
200	GR.				

Year	Month	Name	Age	Sex	Occupation	Address	Remarks
1901	Jan	John Smith	25	M	Farmer	123 Main St	
1901	Feb	Mary Jones	22	F	Homemaker	456 Elm St	
1901	Mar	Robert Brown	30	M	Teacher	789 Oak St	
1901	Apr	Elizabeth White	28	F	Shopkeeper	101 Pine St	
1901	May	William Green	35	M	Blacksmith	202 Cedar St	
1901	Jun	Anna Miller	20	F	Student	303 Birch St	
1901	Jul	James Taylor	40	M	Merchant	404 Walnut St	
1901	Aug	Sarah Adams	25	F	Widow	505 Spruce St	
1901	Sep	Charles King	38	M	Engineer	606 Ash St	
1901	Oct	Elizabeth Clark	23	F	Teacher	707 Hickory St	
1901	Nov	Thomas Lewis	45	M	Farmer	808 Maple St	
1901	Dec	Mary Walker	30	F	Homemaker	909 Poplar St	
1902	Jan	John Davis	28	M	Blacksmith	1010 Elm St	
1902	Feb	Anna Wilson	25	F	Shopkeeper	1011 Oak St	
1902	Mar	Robert Moore	32	M	Teacher	1012 Pine St	
1902	Apr	Elizabeth Taylor	27	F	Homemaker	1013 Cedar St	
1902	May	William Clark	35	M	Farmer	1014 Birch St	
1902	Jun	Sarah Adams	22	F	Student	1015 Walnut St	
1902	Jul	James King	40	M	Merchant	1016 Spruce St	
1902	Aug	Mary Miller	28	F	Widow	1017 Ash St	
1902	Sep	Charles Brown	38	M	Engineer	1018 Hickory St	
1902	Oct	Elizabeth Green	23	F	Teacher	1019 Maple St	
1902	Nov	Thomas White	45	M	Farmer	1020 Poplar St	
1902	Dec	Mary Taylor	30	F	Homemaker	1021 Elm St	
1903	Jan	John Wilson	28	M	Blacksmith	1022 Oak St	
1903	Feb	Anna Moore	25	F	Shopkeeper	1023 Pine St	
1903	Mar	Robert Taylor	32	M	Teacher	1024 Cedar St	
1903	Apr	Elizabeth Clark	27	F	Homemaker	1025 Birch St	
1903	May	William Adams	35	M	Farmer	1026 Walnut St	
1903	Jun	Sarah King	22	F	Student	1027 Spruce St	
1903	Jul	James Miller	40	M	Merchant	1028 Ash St	
1903	Aug	Mary Brown	28	F	Widow	1029 Hickory St	
1903	Sep	Charles Green	38	M	Engineer	1030 Maple St	
1903	Oct	Elizabeth White	23	F	Teacher	1031 Poplar St	
1903	Nov	Thomas Taylor	45	M	Farmer	1032 Elm St	
1903	Dec	Mary Wilson	30	F	Homemaker	1033 Oak St	

Previous Donations.			Donations during 1934.		Ann. S.	
£	s. d.		£	s. d.	£	s. d.
		Brought forward ...	900	4 2	532	6 0
2	2 0	Hovis, Ltd. ...	1	1 0		
		Howard, A. H., Esq. ...	0	10 0		
4	15 0	Howard, George, Esq. ...	0	10 0		
0	10 6	Howard, Lt.-Col. Lloyd, M.C. ...			0	10 6
1	1 0	Howard, H., Esq. ...				
0	10 0	Howard, Miss Nettie A. ...				
3	3 0	Howard, W. H., Esq. ...			1	1 0
1	0 0	Howes, Bobby, Esq. ...				
5	5 0	Hoyes, G. T., Esq. ...				
		Hubbard, Mrs. C. ...			1	1 0
55	0 0	Hubbard, H. M., Esq. ...	5	0 0		
		Hubbard, Miss L. C. ...			2	2 0
2	0 0	Hubert, Mrs. M. ...			1	0 0
2	0 0	Hudson, H. K., Esq., C.B.E. ...	0	10 0		
9	4 0	Hue-Williams, Bertram L., Esq. ...			2	2 0
2	2 0	Huggins, W. A., Esq. ...			2	2 0
0	2 0	Hughes, Miss Blanche ...	0	2 6		
16	15 0	Hughes, Miss E. ...	3	3 0		
2	2 0	Hughes, Mrs. ...			1	1 0
		Hughes, William, Esq. ...				
22	0 6	Hulks, Miss Ethel J. ...			2	2 0
2	2 0	Hull, Miss Eleanor ...			1	1 0
		Hummell, M. F., Esq. ...	0	10 6		
1	1 0	Humphreys, Mrs. ...				
		Hurst, S., Esq. ...			1	1 0
0	2 6	Hutchison, Miss ...				
		Hutchison, Major-Gen. Lord, K.C.M.G., C.B., D.S.O., M.P. ...				
		Huttenbach, Mrs. ...			1	1 0
5	0 0	Hyder, M. G., Esq., and Mrs. Hyder ...			1	1 0
1	0 0	Ibison, B., Esq. ...				
2	2 0	Idelson, V. R., Esq. ...				
		Iliffe, Lord, C.B.E., M.P. ...			2	2 0
		Illington, Miss M. ...	2	0 0		
2	2 0	Imperial Airways, Ltd. ...	17	17 0		
4	0 0	Im Thurn, R. F., Esq. ...				
0	2 6	Ingerson, Mrs. M. ...				
		Ingrams, Mrs. ...				
		Inman, William C., Esq. ...	3	3 0		
5	11 0	In Memoriam ...	0	10 0		
		In Memory of the late Mr. Solomon Goldstein ...	25	0 0		
		In Memory of Dora Goff... ...	1	1 0		
1	0 0	"In Memory E. B." ...			1	0 0
80	0 0	In Memory of E. D. Farmer ...				
56	14 0	Innes, John, Charity, Trustees of ...	2	2 0		
4	0 0	Inniss, Miss S. ...			1	1 0
		Inskip, Mrs. L. ...	4	0 0		
		International Bible Students' Assn. ...	1	17 8		
1	11 6	Isaacs, Mrs. ...				
4	4 0	Isaacs, J., Esq., The late ...			2	2 0
4	3 0	Isacke, F. W., Esq. ...			2	2 0
		Israel, Mrs. Judah ...			2	2 0
		Ives, R., Esq., Junr. ...			0	10 6
1	0 6	Izmidhan, P., Esq. ...				
2	2 0	Jacamb, Mrs. M. H. ...				
		Jackson, Mrs. Herbert ...	1	1 0		
3	3 0	Jackson, Rowland, Esq. ...	1	1 0		
12	0 0	Jacob, J., Esq. ...			3	0 0
3	3 0	Jacobs, Mrs. ...				
		Jacobs, C., Esq. ...	2	2 0		
6	6 0	Jacobs, G. L., Esq. ...			2	2 0
		Jacobs, S. R., Esq. ...	0	10 0		
		Jacques, Mrs. ...			2	2 0
36	5 0	James, Dr. G. W. B., and Dr. R. J. Stilwell ...	10	10 0		
0	15 0	James, Miss M. ...			0	5 0
		Carried forward ...	984	5 10	568	0 0

Previous Donations.			Donations during 1934.		Ann. S.	
£	s. d.		£	s. d.	£	s. d.
		Brought forward ...	984	5 10	568	0 0
0 10 6		James, W. C., Esq. ...				
1 1 0		Jamieson, Charles G., Esq. ...				
22 1 0		Janson, Halsey, Esq. ...	2	2 0		
		Jantzen, T., Esq. ...	5	0 0		
0 10 0		Jardine, Minnie, Lady ...				
4 0 0		Jarrett, Miss ...			1	0 0
3 3 0		Jarvis, Ltd., Messrs. ...			1	1 0
15 0 0		Jebb, A. A., Esq. ...			2	2 0
2 2 0		Jellicoe, Admiral The Rt. Hon. Viscount, G.C.B., G.C.V.O., O.M. ...			1	1 0
3 3 0		Jenkin, Thomas, Esq. ...			1	1 0
2 2 0		Jenkins, Miss J. E. ...				
2 2 0		Jenkins, T. H., Esq. ...				
0 10 0		Jenkins, Mrs. ...	0	10 0		
4 0 0		Jenkins, Mrs. M. G. ...			2	0 0
468 0 7		Jenson & Nicholson ...	37	2 0		
0 5 0		Jerrome, P., Esq. ...				
1 1 0		Jessel, Richard H., Esq. ...			1	1 0
		Jobbins, Alfred E., Esq. ...			3	0 0
1 11 0		Johnson, Miss E. ...			1	1 0
0 5 0		Johnson, E. J., Esq. ...	0	5 0		
1 1 0		Johnson, R. E., Esq. ...				
10 5 0		Johnston, Mrs. ...			2	2 0
		Johnstone, Mrs. ...	3	3 0		
5 5 0		Joicey, Mrs. ...			1	1 0
6 6 0		Jolliffe, Major C. H. H. ...			2	2 0
2 2 0		Jolly, Messrs. L. E., Ltd. ...				
		Jones, Miss A. ...			1	1 0
2 0 0		Jones, Mrs. A. E. ...				
0 2 6		Jones, A. Probyn, Esq. ...				
		Jones, Miss D. ...	0	10 6		
		Jones Bros. ...	5	5 0		
0 5 0		Jones, J. C., Esq. ...				
2 2 0		Jones, S. C., Esq. ...	1	1 0		
		Jones, S. E., Esq. ...			2	2 0
5 0 0		Jones, Mrs. C. E. ...				
		Jones, Mrs. M. ...				
1 1 0		Jones, Mrs. ...				
0 10 0		Jones, Miss M. W. ...				
1 0 0		Jones, T. B., Esq. ...				
		Jordan, Miss Ruth ...	2	10 0		
3 3 0		Joseph, Mrs. ...			1	1 0
		Jude, Mrs. M. ...	0	10 0		
86 12 6		Jupe, Miss ...	6	2 6		
4 4 0		Jupp, Mrs. ...				
1 1 0		Justerini & Brooks, Ltd. ...				
		Kahn, Mrs. S. ...			1	1 0
1 1 0		Kaplin, Mrs. ...				
8 8 0		Kearley & Tonge, Ltd. ...	5	5 0		
		Keating, Bernard, Esq. ...			2	2 0
1 1 0		Keith, M. W., Esq. ...	1	1 0		
1 1 0		Kemp, Miss Ethel M. ...				
3 0 0		Kemp, G., Esq. ...	2	0 0		
		Kemp, Henry T., Esq., K.C., J.P. ...			1	1 0
2 10 0		Kemp, W. J., Esq. ...			0	10 0
		Kennedy, G. H., Esq. ...	1	1 0		
1 1 0		Kennett, Mrs. ...				
		Keogh, The Rev. Charles ...	2	13 0		
		Keogh, Mrs. Charles ...	2	2 0		
0 5 0		Kerans, Mrs. E. ...				
1 1 0		Kerka Permanent Waving Co., Ltd. ...				
0 15 0		Kerner, R., Esq. ...			0	10 6
0 10 0		Kilbourne, Capt. W. R. ...				
1 0 0		Kilbracken, Lord, C.B., K.C. ...				
2 0 0		Killick, Mrs. S. ...				
1 1 0		King, E. H., Esq. ...				
2 0 0		King, Mrs. K. ...				
4 4 0		King, Col. Norman C. ...			1	1 0
		Kingdom, Miss A. M. ...	0	10 0		
		Carried forward ...	1062	18 10	597	1 6

No.	Name	Address	City	State	Subscription
1	...	...	...	...	...
2	...	...	...	...	...
3	...	...	...	...	...
4	...	...	...	...	...
5	...	...	...	...	...
6	...	...	...	...	...
7	...	...	...	...	...
8	...	...	...	...	...
9	...	...	...	...	...
10	...	...	...	...	...
11	...	...	...	...	...
12	...	...	...	...	...
13	...	...	...	...	...
14	...	...	...	...	...
15	...	...	...	...	...
16	...	...	...	...	...
17	...	...	...	...	...
18	...	...	...	...	...
19	...	...	...	...	...
20	...	...	...	...	...
21	...	...	...	...	...
22	...	...	...	...	...
23	...	...	...	...	...
24	...	...	...	...	...
25	...	...	...	...	...
26	...	...	...	...	...
27	...	...	...	...	...
28	...	...	...	...	...
29	...	...	...	...	...
30	...	...	...	...	...
31	...	...	...	...	...
32	...	...	...	...	...
33	...	...	...	...	...
34	...	...	...	...	...
35	...	...	...	...	...
36	...	...	...	...	...
37	...	...	...	...	...
38	...	...	...	...	...
39	...	...	...	...	...
40	...	...	...	...	...
41	...	...	...	...	...
42	...	...	...	...	...
43	...	...	...	...	...
44	...	...	...	...	...
45	...	...	...	...	...
46	...	...	...	...	...
47	...	...	...	...	...
48	...	...	...	...	...
49	...	...	...	...	...
50	...	...	...	...	...
51	...	...	...	...	...
52	...	...	...	...	...
53	...	...	...	...	...
54	...	...	...	...	...
55	...	...	...	...	...
56	...	...	...	...	...
57	...	...	...	...	...
58	...	...	...	...	...
59	...	...	...	...	...
60	...	...	...	...	...
61	...	...	...	...	...
62	...	...	...	...	...
63	...	...	...	...	...
64	...	...	...	...	...
65	...	...	...	...	...
66	...	...	...	...	...
67	...	...	...	...	...
68	...	...	...	...	...
69	...	...	...	...	...
70	...	...	...	...	...
71	...	...	...	...	...
72	...	...	...	...	...
73	...	...	...	...	...
74	...	...	...	...	...
75	...	...	...	...	...
76	...	...	...	...	...
77	...	...	...	...	...
78	...	...	...	...	...
79	...	...	...	...	...
80	...	...	...	...	...
81	...	...	...	...	...
82	...	...	...	...	...
83	...	...	...	...	...
84	...	...	...	...	...
85	...	...	...	...	...
86	...	...	...	...	...
87	...	...	...	...	...
88	...	...	...	...	...
89	...	...	...	...	...
90	...	...	...	...	...
91	...	...	...	...	...
92	...	...	...	...	...
93	...	...	...	...	...
94	...	...	...	...	...
95	...	...	...	...	...
96	...	...	...	...	...
97	...	...	...	...	...
98	...	...	...	...	...
99	...	...	...	...	...
100	...	...	...	...	...



No.	Name	Address
1	...	...
2	...	...
3	...	...
4	...	...
5	...	...
6	...	...
7	...	...
8	...	...
9	...	...
10	...	...
11	...	...
12	...	...
13	...	...
14	...	...
15	...	...
16	...	...
17	...	...
18	...	...
19	...	...
20	...	...
21	...	...
22	...	...
23	...	...
24	...	...
25	...	...
26	...	...
27	...	...
28	...	...
29	...	...
30	...	...
31	...	...
32	...	...
33	...	...
34	...	...
35	...	...
36	...	...
37	...	...
38	...	...
39	...	...
40	...	...
41	...	...
42	...	...
43	...	...
44	...	...
45	...	...
46	...	...
47	...	...
48	...	...
49	...	...
50	...	...
51	...	...
52	...	...
53	...	...
54	...	...
55	...	...
56	...	...
57	...	...
58	...	...
59	...	...
60	...	...
61	...	...
62	...	...
63	...	...
64	...	...
65	...	...
66	...	...
67	...	...
68	...	...
69	...	...
70	...	...
71	...	...
72	...	...
73	...	...
74	...	...
75	...	...
76	...	...
77	...	...
78	...	...
79	...	...
80	...	...
81	...	...
82	...	...
83	...	...
84	...	...
85	...	...
86	...	...
87	...	...
88	...	...
89	...	...
90	...	...
91	...	...
92	...	...
93	...	...
94	...	...
95	...	...
96	...	...
97	...	...
98	...	...
99	...	...
100	...	...

Previous Donations.				Donations during 1934.		Ann. S.	
£	s. d.			£	s. d.	£	s. d.
		Brought forward ...		1062	18 10	597	1 6
		Kingsnorth, F., Esq. ...		1	0 0		
1	0 0	Kitcat, Robert P., Esq. ...					
3	3 0	Kitchen, Mrs. F. W. ...					
1	1 0	Klarnett, Mrs. K. ...					
		Knight, Christopher E., Esq. ...		1	1 0		
		Knight, Mrs. D. G. ...		0	10 0		
0	10 0	Knight, T. Simpson, Esq. ...					
0	12 6	Knight-Bruce, Miss J. D. ...					
		Knox, Lieut.-Gen. H. H. S., C.B., D.S.O. ...		0	10 0		
5	5 0	Kodak Provident Association ...		5	5 0		
		Koppel, Mrs. M. I. ...		2	0 0		
		Kops Bros., Ltd. ...		1	1 0		
0	7 6	Krantz, Sol., Staff of ...		0	12 6		
5	5 0	Kruse, J. C., Esq. ...				1	1 0
		Kutas, Mrs. ...		0	10 6		
		Lacey, Leonard, Esq. ...		0	10 6		
1	1 0	Ladborough, Miss ...				1	1 0
		Lakin, Mrs. E. C. ...		5	0 0		
2	4 6	Lamb, Mrs., The late ...				2	2 0
		Lamb, Mrs. ...					
3	0 0	Lamb, Miss ...				1	0 0
12	10 0	Lambert, F. W., Esq. ...					
3	1 0	Lambert, Mrs. Guy ...				1	1 0
7	1 0	Lambert, Mrs. E. ...					
2	2 0	Lambert, W. A., Esq. ...					
		Lambrinudi, Miss ...		2	2 0	1	1 0
0	10 6	Lane, E. C., Esq. ...					
2	1 0	Lane, Miss F. Irene ...				2	2 0
1	1 0	Lane, Mr. and Mrs. W. H. ...		0	10 6		
1	1 0	Lang, Mrs. B. ...					
0	10 0	Lang, W., Esq. ...					
0	5 0	Langley, H., Esq. ...					
6	14 0	Langsford, M. E., Esq., and Mrs. Langsford ...					
8	8 0	Lansdowne, The Dowager Marchioness of, G.B.E. ...					
		Langworthy, Mrs. F. ...		0	10 0		
0	5 0	Lapworth, W. T. ...					
		Larsen, Lars, Esq. ...		0	10 6		
		Las Casas, Mrs. D. H. ...				1	1 0
1	1 0	Lascelles, Henry, Esq. ...					
0	10 0	Last, W. A., Esq. ...					
		Law, Col. W. H. P., D.S.O. ...				1	1 0
1	10 0	Law, Miss E. S. ...				1	1 0
		Lawford, Egerton, Esq. ...		1	1 0		
2	0 0	Lawrance, Mrs. T. D. ...				1	1 0
16	18 8	Lawrance & Co., Ltd., Messrs. ...				1	1 0
1	1 0	Lawrence, F. W. Pethick, Esq., M.A. ...				1	0 0
0	10 0	Lawrie, J., Esq. ...					
		Lawson, Miss E. L. ...				2	2 0
		Lawson, Miss E. M. ...				2	0 0
0	10 6	Lawson, Miss L. E. ...					
1	1 0	Layman, S. G., Esq. ...					
2	2 0	Lazare, Bernard, Esq. ...					
0	10 0	Lazareva, Mrs. M. I. ...		0	10 0		
		Lazarus, Philip, Esq. ...				1	1 0
		Lazarus, Mrs. S. ...				1	1 0
1	0 0	Lazarus, S., Esq. ...					
1	1 0	Lazarus, S. O., Esq. ...					
1	1 0	Lea, F. R., Esq. ...					
1	1 0	Leake, Miss E. W. ...					
0	10 0	Leas, Capt. H. H. ...					
		Leathers, F. J., Esq. ...		1	1 0		
10	10 0	Leavy, G. H., Esq. ...					
20	0 0	Lebus, Herman A. H., Esq., C.B.E. ...				2	2 0
10	0 0	L. E. D. ...				5	5 0
1	0 0	Lee, E. J., Esq. ...		1	0 0		
8	0 0	Lee, Mrs. Violet ...					
5	1 6	Leefe, Mrs. M. ...				2	2 0
		Leek, Mrs. ...		0	2 6		
Carried forward ...				1088	6 10	628	7 6

Previous Donations.			Donations during 1934.		Ann. S.	
£	s. d.		£	s. d.	£	s. d.
		Brought forward ...	1088	6 10	628	7 6
0	5 0	Lees, J. N., Esq. ...				
15	4 0	Lees, W. D., Esq. ...			2 2 0	
25	0 0	Leeson, Mrs. W. N. ...			2 2 0	
4	3 0	Leggatt, Mrs. ...			1 1 0	
12	2 0	Legh, Lt.-Col. the Hon. Piers, C.M.G., C.I.E., M.V.O., O.B.E.				
1	1 0	Lemon, C., Esq. ...				
		Leney, The Misses ...			1 1 0	
19	1 0	Leon, Mrs. Philip ...			1 1 0	
		Levaine, Miss ...	0	2 6		
		Leveaux, W. N., Esq. ...	1	0 0		
3	3 0	Leven & Melville, Dowager Countess of			2 2 0	
		Leventhorpe, Rooper, Esq. ...			5 5 0	
13	13 0	Levy, Albert, Benevolent Fund ...			1 1 0	
		Levy, Alexander Michael, Esq. ...			2 2 0	
2	2 0	Levy, C., Esq. ...				
3	3 0	Levy, Henry, Esq., and Mrs. Levy ...			1 1 0	
5	5 0	Levy, John, Esq. ...				
		Levy, M. J., and Nephews ...				
		Levy, The Misses ...			1 1 0	
0	10 0	Levy, Mrs. ...				
1	1 0	Lewis, Mr. and Mrs. A., W. ...				
6	6 0	Lewis & Burrows, Messrs. ...			1 1 0	
		Lewis, E. J. ...			2 2 0	
46	0 0	Lewis, Messrs. H. K., & Co., Ltd. ...			2 2 0	
		Lewis, Master John ...	0	3 2		
10	5 0	Lewis, Messrs. John, & Co., Ltd. ...	5	5 0		
7	7 0	Lewis, Mrs. Edward ...			2 2 0	
9	2 0	Lichfield, The Dowager Countess of ...	2	0 0		
4	4 0	Lilley & Skinner, Ltd. ...	2	2 0		
0	2 6	Lindsay, D. B., Esq. ...				
3	0 0	Lindsay, Sir D'Arcy, O.B.E. ...				
		Lindsay, Lady Jane ...			1 1 0	
2	2 0	Lindsay's Paddington Iron Works, Ltd. ...			2 2 0	
		Lines, E. A., Esq. ...	0	10 0		
		Links, Coleman, Messrs. ...	1	1 0		
		Lisburne, The Countess of ...			1 1 0	
0	10 6	List, F. J., Esq. ...				
6	0 0	Lister, Hon. Beatrice ...			2 0 0	
4	0 0	Lister & Son, Messrs. ...			1 0 0	
5	0 0	Llewellen, Miss F. ...			1 0 0	
		Lloyd, Miss E. ...	1	0 0		
		Lloyd, Mrs. E. O. ...				
0	10 0	Lloyd, H. W., Esq. ...	1	1 0		
		Lloyd-Owen, M. W., Esq. ...	1	10 0		
6	1 0	Locke, Miss M. C. B. ...				
2	2 0	Locket, G. D., Esq. ...				
		Lockhead, J., Esq. ...	0	2 0		
		Loebl, David, Esq. ...			2 2 0	
102	18 0	London County Council ...				
113	8 0	London Football Association, London Charity Cup Competition ...	8	8 0		
1	10 0	London & North Eastern Railway Hospital Fund ...				
1	0 0	London, Miss L. E. ...				
		London Passenger Transport Board ...			25 0 0	
78	15 0	London Power Company, Ltd. ...	15	15 0		
		London Wholesale Dairies, Ltd. ...				
1	1 0	Long, Herbert K., Esq. ...				
3	3 0	Longman, G. H., Esq. ...			1 1 0	
29	4 0	Lonsdale, Mrs. J. R. ...			2 2 0	
		Lonsley, F. W., Esq. ...	0	10 0		
		Loram, J. A., Esq. ...			1 1 0	
		Love, R. M., Esq. ...	0	10 0		
2	2 0	Lovelace, Mrs. E. J. ...				
3	0 0	Low, Alexander G., Esq. ...			1 1 0	
7	0 0	Low, C., Esq. ...			1 1 0	
2	2 0	Lowater, Miss F. ...			1 1 0	
6	6 0	Lowe & Shawyer, Ltd., Messrs., and Employees ...			5 5 0	
		Lowe, Mrs. P. ...	5	0 0		
3	2 0	Lowe, Mrs. Y. M. ...			2 2 0	
10	0 0	Lowndes, Mrs. Maude Selley ...				
		Lowther, D. P., Esq. ...	1	0 0		
		Loxton, Miss E. L., and Griffen, Mrs. ...	5	0 0		
1	1 0	Lublimer, S., Esq. ...				
		Carried forward ...	1140	6 6	705 13 6	

No.	Name	Address	City	State	Year	Amount
1	...	...	...	...	...	...
2	...	...	...	...	...	...
3	...	...	...	...	...	...
4	...	...	...	...	...	...
5	...	...	...	...	...	...
6	...	...	...	...	...	...
7	...	...	...	...	...	...
8	...	...	...	...	...	...
9	...	...	...	...	...	...
10	...	...	...	...	...	...
11	...	...	...	...	...	...
12	...	...	...	...	...	...
13	...	...	...	...	...	...
14	...	...	...	...	...	...
15	...	...	...	...	...	...
16	...	...	...	...	...	...
17	...	...	...	...	...	...
18	...	...	...	...	...	...
19	...	...	...	...	...	...
20	...	...	...	...	...	...
21	...	...	...	...	...	...
22	...	...	...	...	...	...
23	...	...	...	...	...	...
24	...	...	...	...	...	...
25	...	...	...	...	...	...
26	...	...	...	...	...	...
27	...	...	...	...	...	...
28	...	...	...	...	...	...
29	...	...	...	...	...	...
30	...	...	...	...	...	...
31	...	...	...	...	...	...
32	...	...	...	...	...	...
33	...	...	...	...	...	...
34	...	...	...	...	...	...
35	...	...	...	...	...	...
36	...	...	...	...	...	...
37	...	...	...	...	...	...
38	...	...	...	...	...	...
39	...	...	...	...	...	...
40	...	...	...	...	...	...
41	...	...	...	...	...	...
42	...	...	...	...	...	...
43	...	...	...	...	...	...
44	...	...	...	...	...	...
45	...	...	...	...	...	...
46	...	...	...	...	...	...
47	...	...	...	...	...	...
48	...	...	...	...	...	...
49	...	...	...	...	...	...
50	...	...	...	...	...	...
51	...	...	...	...	...	...
52	...	...	...	...	...	...
53	...	...	...	...	...	...
54	...	...	...	...	...	...
55	...	...	...	...	...	...
56	...	...	...	...	...	...
57	...	...	...	...	...	...
58	...	...	...	...	...	...
59	...	...	...	...	...	...
60	...	...	...	...	...	...
61	...	...	...	...	...	...
62	...	...	...	...	...	...
63	...	...	...	...	...	...
64	...	...	...	...	...	...
65	...	...	...	...	...	...
66	...	...	...	...	...	...
67	...	...	...	...	...	...
68	...	...	...	...	...	...
69	...	...	...	...	...	...
70	...	...	...	...	...	...
71	...	...	...	...	...	...
72	...	...	...	...	...	...
73	...	...	...	...	...	...
74	...	...	...	...	...	...
75	...	...	...	...	...	...
76	...	...	...	...	...	...
77	...	...	...	...	...	...
78	...	...	...	...	...	...
79	...	...	...	...	...	...
80	...	...	...	...	...	...
81	...	...	...	...	...	...
82	...	...	...	...	...	...
83	...	...	...	...	...	...
84	...	...	...	...	...	...
85	...	...	...	...	...	...
86	...	...	...	...	...	...
87	...	...	...	...	...	...
88	...	...	...	...	...	...
89	...	...	...	...	...	...
90	...	...	...	...	...	...
91	...	...	...	...	...	...
92	...	...	...	...	...	...
93	...	...	...	...	...	...
94	...	...	...	...	...	...
95	...	...	...	...	...	...
96	...	...	...	...	...	...
97	...	...	...	...	...	...
98	...	...	...	...	...	...
99	...	...	...	...	...	...
100	...	...	...	...	...	...

No.	Name	Address	Amount
1	...	...	...
2	...	...	...
3	...	...	...
4	...	...	...
5	...	...	...
6	...	...	...
7	...	...	...
8	...	...	...
9	...	...	...
10	...	...	...
11	...	...	...
12	...	...	...
13	...	...	...
14	...	...	...
15	...	...	...
16	...	...	...
17	...	...	...
18	...	...	...
19	...	...	...
20	...	...	...
21	...	...	...
22	...	...	...
23	...	...	...
24	...	...	...
25	...	...	...
26	...	...	...
27	...	...	...
28	...	...	...
29	...	...	...
30	...	...	...
31	...	...	...
32	...	...	...
33	...	...	...
34	...	...	...
35	...	...	...
36	...	...	...
37	...	...	...
38	...	...	...
39	...	...	...
40	...	...	...
41	...	...	...
42	...	...	...
43	...	...	...
44	...	...	...
45	...	...	...
46	...	...	...
47	...	...	...
48	...	...	...
49	...	...	...
50	...	...	...

Previous Donations.				Donations during 1934.		Ann. S.	
£	s. d.	Brought forward		£	s. d.	£	s. d.
				1140	6 6	705	13 6
		Lucan, Brig.-Gen. The Earl of	...				
8	8 0	Lucas, Mrs. Henry	...		1 1 0		
		Lucas, Dr. N. S., and Mrs.	...			2 2 0	
2	2 0	Lucas, S. E., Esq.	...			2 2 0	
2	2 0	Luke, John, Esq.	...		1 1 0		
		Lunn, Mrs. M.	...				
14	14 0	Lyall, Miss...	...			1 1 0	
1	1 0	Lynch Bloss, D. G., Esq.	...			2 2 0	
10	0 0	Lynch-Watson, H., Esq.	...				
4	2 0	Lyne, L. C., Esq.	...	5	0 0		
0	10 6	Lyon, W. N., Esq.	...	1	0 0		
		Lyons, Lady	...		0 10 0		
		Lyons, J. S., Esq.	...		0 10 0		
1	1 0	Macdonald-Buchanan, Capt. R., M.C.	...		1 1 0		
3	12 0	Macgregor, A. A., Esq.	...			1 1 0	
		MacGregor, M. F., Esq.	...			2 2 0	
		Macgregor, R., Esq.	...		1 0 0		
		Macindoe, R. G., Esq.	...			2 2 0	
1	1 0	Mackay, A. D., Esq.	...			2 2 0	
0	10 0	Mackay, Miss	...			1 1 0	
		MacKenna, Sir James, C.I.E.	...			1 1 0	
3	3 0	Mackenzie, Mrs.	...				
11	6 0	Mackenzie, The Misses	...			1 1 0	
12	0 0	Maclachlan, A., Esq.	...				
		Maclennan, R., Esq.	...		0 5 0		
6	6 0	Macnamara, Mrs.	...				
2	0 0	Macqueen, Lt.-Col. J. A., D.S.O., M.C.	...				
2	2 0	MacRae, K. N., Esq.	...				
1	0 0	Mactaggart, John A.	...		1 0 0		
		Maddiford, Mrs.	...		0 10 6		
7	11 0	Maggs, Mrs.	...			0 10 0	
		Magnus, Mrs. J. B.	...		1 0 0		
		Magnus, Sir Philip M.	...		0 10 0		
15	15 0	Makower, R., Esq.	...			2 2 0	
0	10 0	Maldoon, James, Esq.	...			0 10 0	
2	2 0	Malmesbury, The Countess of	...		1 1 0		
		Mandy, Mrs. A.	...		1 1 0		
3	2 0	Manley, Miss Laura	...			2 2 0	
2	12 6	Mann, Fortescue, Esq.	...			0 10 6	
		Mann, Mrs. and Miss S. A.	...		3 3 0		
50	0 0	Mann, Mrs. T. H.	...			10 0 0	
10	10 0	Manning, C. J., Esq.	...				
		Mansergh, Ernest L., Esq.	...				
10	14 0	Mansion Hotels, Ltd.	...			2 2 0	
2	0 0	Marchetti, Mrs.	...				
		Marconiphone Co., Ltd.	...		2 2 0		
7	2 0	Marcus, Miss	...				
25	0 0	Margerison, Miss H.	...			5 0 0	
2	2 0	Markham, Lady	...				
12	12 0	Marks & Spencer, Ltd.	...			2 2 0	
3	3 0	Marks, J. D., Esq.	...			1 1 0	
		Marks, Mrs. Lionel	...			1 1 0	
		Marsden, H. P., Esq.	...		1 1 0		
0	10 0	Marshall, Miss C. M.	...		0 10 0		
		Marshall, Mrs.	...			1 1 0	
		Marshall, Major-Gen. G. F. L., C.I.E.	...				
		Marshall, Mrs.	...			1 1 0	
0	10 0	Marshall, W. E., Esq.	...				
3	3 0	Martin, Mrs.	...			1 1 0	
6	6 0	Martin, D. C., Esq.	...			2 2 0	
0	10 0	Martin, J. T., Esq.	...			0 10 0	
5	14 0	Martin, Mrs. R. E.	...		0 10 0		
		Martin, W. L., Esq.	...				
1	10 0	Martindale, Dr. W. H.	...				
		Martindale, Miss	...		0 1 0		
5	5 0	Martin's Bank Staff Hospital Fund	...				
		Mason, B., Esq.	...		1 1 0		
3	3 0	Mason, F. C. Fitch, Esq.	...				
Carried forward				...	1165 5 0	756 6 0	

Previous Donations.					Donations during 1934.			Ann. S.			
£	s.	d.	Brought forward ...			£	s.	d.	£	s.	d.
						1165	5	0	756	6	0
									2	2	0
1	1	0	Mason & Co., Ltd., Messrs. Frank	...	...						
			Masters, Charles, Esq.	...	...						
			Matthew, Davis, Esq., M.C., M.B.	...	...				2	2	0
1	1	0	Matthews, J. G., & Son	...	...						
			Matthews, Miss M. E.	...	...	2	0	0			
4	4	0	Matthews, Messrs. T. F., & Sons	...	...				1	1	0
			Mattison, R. P., Esq.	...	...						
1	0	0	Maur, Joseph, Esq.	...	...						
5	5	0	Max-Muller, Sir W. G., K.C.M.G., C.B., M.V.O., M.A.	...	...				1	1	0
3	3	0	Maxwell, Lady Mary	...	...				1	1	0
			May, E. A., Esq.	...	...	1	0	0			
			Maybury, Brig.-Gen. Sir H. P., C.B.E., K.C.M.G., C.B.	...	...				1	1	0
3	3	0	Mayner, Fredk., Esq.	...	...				1	1	0
4	4	0	M.C.	...	...	1	1	0			
0	10	0	McAdam, Mrs.	...	...						
			McCaa, W. A., Esq.	...	...	1	1	0			
9	4	0	McComas, Mrs.	...	...	1	1	0	1	1	0
2	2	0	McCosh, Miss K. I.	...	...						
1	0	0	McDougall, A. P., Esq.	...	...						
0	6	0	McDougall, J., Esq.	...	...						
11	17	0	McDougall, Jas. G., Esq.	...	...				2	2	0
			McEwan, Capt. J. H. F., M.P.	...	...	0	10	0			
1	0	0	McIntosh, Mrs. Gordon	...	...						
			McLean, Dr.	...	...	50	0	0			
			McNair, Mrs.	...	...				1	1	0
2	2	0	McNair, G. L. H., Esq.	...	...						
			McNamara, W., Esq.	...	...	1	0	0			
385	11	0	McVitie & Price, Messrs., Employees of	...	...	13	2	9			
2	2	0	McWhiter, A., Esq.	...	...						
			Mead, Charles R., Esq.	...	...	0	10	6			
2	2	0	Meadow Dairy Co.	...	...						
2	0	0	Meadway, F. W., Esq.	...	...				1	0	0
0	10	0	Mecca Cafés	...	...	0	10	0			
			Medical School, Proceeds of Air Race Sweepstake	...	...	1	14	0			
10	0	0	Medlicott, Capt. W. S.	...	...						
1	1	0	Meiklejohn, R. S., Esq., C.B.	...	...				1	1	0
0	10	0	Mellor, Major J. G. G., M.C.	...	...						
			Mercer, P. T., Esq.	...	...				2	2	0
20	7	0	Merivale, Mrs. Charles	...	...				1	1	0
19	19	0	Messel, Lt.-Col., M.A., O.B.E.	...	...				2	2	0
2	1	0	Messer, L., Esq.	...	...	2	0	0			
			Messervy, Miss M. A.	...	...				1	1	0
			Metaxas, Mrs. Amelie	...	...				2	2	0
52	10	0	Meux's Brewery Co., Ltd., Messrs.	...	...				10	10	0
0	15	0	Meyjes, Miss R.	...	...						
5	5	0	Meyler, David W., Esq.	...	...				2	2	0
1	1	0	Michaelis, M., Esq.	...	...	1	1	0			
			Middlemas, Robert, Esq.	...	...	0	10	0			
			Middleton, N., Esq.	...	...				1	1	0
0	10	0	Middleton, Miss E. K.	...	...						
0	2	6	Middleweek, F., Esq.	...	...						
0	10	0	Milbanke, R., Esq.	...	...						
4	4	0	Millard, Sol., Esq.	...	...	1	1	0			
0	5	0	Miller, Miss	...	...						
1	0	0	Miller, C. H., Esq., C.B.E., M.D., B.Ch., M.R.C.S.	...	...						
			Miller, H. D. T., Esq.	...	...	3	0	0			
43	7	6	Miller, W., Esq.	...	...				10	0	0
1	1	0	Millett, Miss	...	...				1	1	0
0	5	0	Millington, G. Lindsay, Esq.	...	...	0	5	0			
5	13	6	Millington-Drake, Miss	...	...	1	0	0			
			Mills, Miss A.	...	...				0	5	0
2	2	0	Mills, F. R., Esq.	...	...				1	1	0
2	2	0	Mills, Miss A.	...	...						
5	1	0	Mills, Sidney, Esq.	...	...						
			Mills, W. R., Esq.	...	...	1	1	0			
25	5	0	Milne, H. P. M., Esq.	...	...						
			Milton, W. F., Esq.	...	...						
0	10	6	Minshall, E., Esq.	...	...						
1	1	0	Misbet, Mrs. M.	...	...						
			Mitchell, A. J.	...	...	0	10	0			
			Mitchell, C., Esq.	...	...	0	2	6			
0	5	0	Mitchell, C. A., Esq.	...	...						
			Carried forward ...	...	...	1249	5	9	806	8	0

Company Name	Address	City	State	Country
1. A. B. C. Co.	123 Main St.	New York	N.Y.	U.S.A.
2. D. E. F. Co.	456 Park Ave.	New York	N.Y.	U.S.A.
3. G. H. I. Co.	789 Broadway	New York	N.Y.	U.S.A.
4. J. K. L. Co.	101 Wall St.	New York	N.Y.	U.S.A.
5. M. N. O. Co.	202 Nassau St.	New York	N.Y.	U.S.A.
6. P. Q. R. Co.	303 Broadway	New York	N.Y.	U.S.A.
7. S. T. U. Co.	404 Broadway	New York	N.Y.	U.S.A.
8. V. W. X. Co.	505 Broadway	New York	N.Y.	U.S.A.
9. Y. Z. A. Co.	606 Broadway	New York	N.Y.	U.S.A.
10. B. C. D. Co.	707 Broadway	New York	N.Y.	U.S.A.
11. E. F. G. Co.	808 Broadway	New York	N.Y.	U.S.A.
12. H. I. J. Co.	909 Broadway	New York	N.Y.	U.S.A.
13. K. L. M. Co.	1010 Broadway	New York	N.Y.	U.S.A.
14. N. O. P. Co.	1111 Broadway	New York	N.Y.	U.S.A.
15. Q. R. S. Co.	1212 Broadway	New York	N.Y.	U.S.A.
16. T. U. V. Co.	1313 Broadway	New York	N.Y.	U.S.A.
17. W. X. Y. Co.	1414 Broadway	New York	N.Y.	U.S.A.
18. Z. A. B. Co.	1515 Broadway	New York	N.Y.	U.S.A.
19. C. D. E. Co.	1616 Broadway	New York	N.Y.	U.S.A.
20. F. G. H. Co.	1717 Broadway	New York	N.Y.	U.S.A.
21. I. J. K. Co.	1818 Broadway	New York	N.Y.	U.S.A.
22. L. M. N. Co.	1919 Broadway	New York	N.Y.	U.S.A.
23. O. P. Q. Co.	2020 Broadway	New York	N.Y.	U.S.A.
24. R. S. T. Co.	2121 Broadway	New York	N.Y.	U.S.A.
25. U. V. W. Co.	2222 Broadway	New York	N.Y.	U.S.A.
26. X. Y. Z. Co.	2323 Broadway	New York	N.Y.	U.S.A.
27. A. B. C. Co.	2424 Broadway	New York	N.Y.	U.S.A.
28. D. E. F. Co.	2525 Broadway	New York	N.Y.	U.S.A.
29. G. H. I. Co.	2626 Broadway	New York	N.Y.	U.S.A.
30. J. K. L. Co.	2727 Broadway	New York	N.Y.	U.S.A.
31. M. N. O. Co.	2828 Broadway	New York	N.Y.	U.S.A.
32. P. Q. R. Co.	2929 Broadway	New York	N.Y.	U.S.A.
33. S. T. U. Co.	3030 Broadway	New York	N.Y.	U.S.A.
34. V. W. X. Co.	3131 Broadway	New York	N.Y.	U.S.A.
35. Y. Z. A. Co.	3232 Broadway	New York	N.Y.	U.S.A.
36. B. C. D. Co.	3333 Broadway	New York	N.Y.	U.S.A.
37. E. F. G. Co.	3434 Broadway	New York	N.Y.	U.S.A.
38. H. I. J. Co.	3535 Broadway	New York	N.Y.	U.S.A.
39. K. L. M. Co.	3636 Broadway	New York	N.Y.	U.S.A.
40. N. O. P. Co.	3737 Broadway	New York	N.Y.	U.S.A.
41. Q. R. S. Co.	3838 Broadway	New York	N.Y.	U.S.A.
42. T. U. V. Co.	3939 Broadway	New York	N.Y.	U.S.A.
43. W. X. Y. Co.	4040 Broadway	New York	N.Y.	U.S.A.
44. Z. A. B. Co.	4141 Broadway	New York	N.Y.	U.S.A.
45. C. D. E. Co.	4242 Broadway	New York	N.Y.	U.S.A.
46. F. G. H. Co.	4343 Broadway	New York	N.Y.	U.S.A.
47. I. J. K. Co.	4444 Broadway	New York	N.Y.	U.S.A.
48. L. M. N. Co.	4545 Broadway	New York	N.Y.	U.S.A.
49. O. P. Q. Co.	4646 Broadway	New York	N.Y.	U.S.A.
50. R. S. T. Co.	4747 Broadway	New York	N.Y.	U.S.A.
51. U. V. W. Co.	4848 Broadway	New York	N.Y.	U.S.A.
52. X. Y. Z. Co.	4949 Broadway	New York	N.Y.	U.S.A.
53. A. B. C. Co.	5050 Broadway	New York	N.Y.	U.S.A.
54. D. E. F. Co.	5151 Broadway	New York	N.Y.	U.S.A.
55. G. H. I. Co.	5252 Broadway	New York	N.Y.	U.S.A.
56. J. K. L. Co.	5353 Broadway	New York	N.Y.	U.S.A.
57. M. N. O. Co.	5454 Broadway	New York	N.Y.	U.S.A.
58. P. Q. R. Co.	5555 Broadway	New York	N.Y.	U.S.A.
59. S. T. U. Co.	5656 Broadway	New York	N.Y.	U.S.A.
60. V. W. X. Co.	5757 Broadway	New York	N.Y.	U.S.A.
61. Y. Z. A. Co.	5858 Broadway	New York	N.Y.	U.S.A.
62. B. C. D. Co.	5959 Broadway	New York	N.Y.	U.S.A.
63. E. F. G. Co.	6060 Broadway	New York	N.Y.	U.S.A.
64. H. I. J. Co.	6161 Broadway	New York	N.Y.	U.S.A.
65. K. L. M. Co.	6262 Broadway	New York	N.Y.	U.S.A.
66. N. O. P. Co.	6363 Broadway	New York	N.Y.	U.S.A.
67. Q. R. S. Co.	6464 Broadway	New York	N.Y.	U.S.A.
68. T. U. V. Co.	6565 Broadway	New York	N.Y.	U.S.A.
69. W. X. Y. Co.	6666 Broadway	New York	N.Y.	U.S.A.
70. Z. A. B. Co.	6767 Broadway	New York	N.Y.	U.S.A.
71. C. D. E. Co.	6868 Broadway	New York	N.Y.	U.S.A.
72. F. G. H. Co.	6969 Broadway	New York	N.Y.	U.S.A.
73. I. J. K. Co.	7070 Broadway	New York	N.Y.	U.S.A.
74. L. M. N. Co.	7171 Broadway	New York	N.Y.	U.S.A.
75. O. P. Q. Co.	7272 Broadway	New York	N.Y.	U.S.A.
76. R. S. T. Co.	7373 Broadway	New York	N.Y.	U.S.A.
77. U. V. W. Co.	7474 Broadway	New York	N.Y.	U.S.A.
78. X. Y. Z. Co.	7575 Broadway	New York	N.Y.	U.S.A.
79. A. B. C. Co.	7676 Broadway	New York	N.Y.	U.S.A.
80. D. E. F. Co.	7777 Broadway	New York	N.Y.	U.S.A.
81. G. H. I. Co.	7878 Broadway	New York	N.Y.	U.S.A.
82. J. K. L. Co.	7979 Broadway	New York	N.Y.	U.S.A.
83. M. N. O. Co.	8080 Broadway	New York	N.Y.	U.S.A.
84. P. Q. R. Co.	8181 Broadway	New York	N.Y.	U.S.A.
85. S. T. U. Co.	8282 Broadway	New York	N.Y.	U.S.A.
86. V. W. X. Co.	8383 Broadway	New York	N.Y.	U.S.A.
87. Y. Z. A. Co.	8484 Broadway	New York	N.Y.	U.S.A.
88. B. C. D. Co.	8585 Broadway	New York	N.Y.	U.S.A.
89. E. F. G. Co.	8686 Broadway	New York	N.Y.	U.S.A.
90. H. I. J. Co.	8787 Broadway	New York	N.Y.	U.S.A.
91. K. L. M. Co.	8888 Broadway	New York	N.Y.	U.S.A.
92. N. O. P. Co.	8989 Broadway	New York	N.Y.	U.S.A.
93. Q. R. S. Co.	9090 Broadway	New York	N.Y.	U.S.A.
94. T. U. V. Co.	9191 Broadway	New York	N.Y.	U.S.A.
95. W. X. Y. Co.	9292 Broadway	New York	N.Y.	U.S.A.
96. Z. A. B. Co.	9393 Broadway	New York	N.Y.	U.S.A.
97. C. D. E. Co.	9494 Broadway	New York	N.Y.	U.S.A.
98. F. G. H. Co.	9595 Broadway	New York	N.Y.	U.S.A.
99. I. J. K. Co.	9696 Broadway	New York	N.Y.	U.S.A.
100. L. M. N. Co.	9797 Broadway	New York	N.Y.	U.S.A.





Previous Donations.		Brought forward	Donations during 1934.		Ann. S.					
£	s. d.		£	s. d.	£	s. d.				
0	10	0	Mitchell, Mrs. M. ... ..	1249	5	9	806	8	0	
1	1	0	Mocatta, Mrs. C. A. ... ..				1	1	0	
0	5	0	Modern Libraries ... ..							
20	0	0	Monck, J. B., Esq. ... ..							
0	10	0	Moncrieff, Mrs. Scott ... ..							
16	6	0	Mono Service Containers, Ltd., Employees of	10	0	0				
6	6	0	Mono Service Containers, Ltd. ... ..				1	1	0	
4	1	0	Montagu, Mrs. H. ... ..				1	1	0	
			Montagu, Mrs. H. H. ... ..				2	2	0	
0	10	0	Montefiore, Miss E. ... ..							
2	2	0	Montgomery, Lady Graham ... ..							
1	0	0	Montgomery, J. H., Esq. ... ..							
			Moon, Charles H., Esq. ... ..	1	1	0				
14	14	0	Moorcroft, G. T., Esq. ... ..							
			Moore, A. Spencer, Esq. ... ..	0	10	0				
			Moore, Gerald A., Esq. ... ..	10	0	0				
0	2	0	Moore, T. W., Esq., F.R.I.B.A. ... ..							
21	0	0	Moore, Reginald, Esq. ... ..							
0	10	0	Morel, J., Esq. ... ..							
6	16	6	Morfey, P. A., Esq. ... ..							
			Morford, Mrs. P. R. ... ..					1	1	0
6	6	0	Morgan, Dr. ... ..							
			Morgan, Dr. H. B. ... ..	0	10	6				
			Morgan, J., Esq. ... ..	1	0	0				
			Morgan, Tom, Esq. ... ..					1	1	0
0	5	0	Morgan, William, Esq. ... ..				0	5	0	
0	10	6	Morley, B. C., Esq. ... ..							
2	0	0	Morr, Miss Marjorie ... ..							
3	3	0	Morrell, A., Esq., and Miss Morrell							
0	10	6	Morrell, Miss R. ... ..							
47	5	0	Morris, Fredk. G. C., Esq. ... ..	5	5	0				
1	1	0	Morris, L., Esq. ... ..							
7	7	0	Morris, Messrs. J. H., & Co. ... ..							
			Morris, R., Esq., The late ... ..					1	1	0
2	1	0	Morrison, Messrs. W. & A. F. ... ..					1	1	0
3	3	0	Morrison-Bell, Major Sir Clive, Bart., M.P.					1	1	0
3	3	0	Morrow, F. St. John, Esq., LL.D. ... ..					2	2	0
1	1	0	Morse, F. L., Esq. ... ..							
			Mortimer, R., Esq. ... ..					1	1	0
3	0	0	Morton, Fergus D., Esq. ... ..					2	2	0
			Mosenthal, E. A. H., Esq. ... ..					1	1	0
			Moss, Ardon, Esq. ... ..					0	10	6
			Moss, Messrs. G., & Son, Ltd. ... ..	1	1	0				
8	8	0	Moss, Mrs. J. D. ... ..					1	1	0
0	10	0	Moto, Edith ... ..							
			Mount Temple of Lee, Rt. Hon. Lord, P.C.	3	3	0				
26	5	0	Mowlem, John, & Co. ... ..	26	5	0				
			Moxley, A. G., Esq. ... ..	0	5	0				
2	0	0	Moynihan, Hon. Patrick B. ... ..							
			Mugford, Miss Minnie ... ..					1	1	0
			Mulch, Miss ... ..					1	1	0
1	0	0	Mulla, Rt. Hon. Sir D. F., C.I.E. ... ..							
5	5	0	Mullins, Major, and Mrs. H. S. Mullins							
			Mundy, Mrs. ... ..					1	1	0
			Munford, Miss C. E. A. ... ..	5	0	0				
0	5	0	Murdoch, Mrs. E. ... ..							
2	2	0	Murphy, H. L., Esq. ... ..					1	1	0
8	0	0	Murray, Mrs. ... ..	2	0	0				
			Murray, Mrs. A. H. ... ..	1	0	0		1	0	0
			Murray, Rt. Hon. Sir George H., G.C.B., G.C.V.O., I.S.O., J.P.					2	2	0
			Murray, J. Wickham, Esq. ... ..	1	0	0				
			Mushet, Miss ... ..					2	2	0
8	8	0	Muttlebury, Mrs. S. D. ... ..					2	2	0
			Muzzell, A. E., Esq. ... ..							
0	10	6	Myer, Henry D., Esq. ... ..					1	1	0
10	10	0	Myers, Lady ... ..	2	2	0				
8	8	0	Myers, Frank H., Esq. ... ..	1	1	0				
3	0	0	Myllins, Mrs. ... ..	2	0	0				

Carried forward ... .. 1322 9 3 837 11 6

Previous Donations.				Donations during 1934.		Ann. S.	
£	s. d.			£	s. d.	£	s. d.
		Brought forward ...		1322	9 3	837	11 6
				0	5 0		
		Nance, Mrs. ...					
50	0 0	Narang, Hon. Dr. G. C. ...					
		Nash, H. H., Esq. ...				1	1 0
3	3 0	Nash, Walter, Esq. ...				1	1 0
		Nassauer, Mrs. ...				0	10 0
6	4 0	Nathan, A., Esq. ...				1	1 0
1	1 0	Nathan, Miss D. ...					
7	7 0	Nathan, Joseph, & Co., Ltd. ...					
0	10 0	Nation, Brig.-Gen. John J. H., C.V.O., D.S.O. ...					
21	0 0	National Association of Local Government Officers ...					
1	4 2	Navana, Ltd. ...					
1	0 0	Naylor, E. J., Esq. ...					
1	0 0	Neale, Miss ...		0	10 0		
1	1 0	Neame, Mrs. ...				1	1 0
0	10 0	Negretti, H. N., Esq. ...					
3	3 0	Nestlé & Anglo-Swiss Milk Co. ...		3	3 0		
1	1 0	Nettlefold & Sons ...					
1	1 0	Newall, Mrs. M. M. ...					
		Newbury, Mrs. G. E. ...		1	1 0		
2	2 0	Newhouse, H., Esq. ...				1	1 0
3	3 0	Newlands Bros. & Mumford, Messrs. ...				1	1 0
		Newson & Co., Messrs. ...				1	1 0
1	0 0	Niblett, Miss ...					
2	2 0	Nicholas, J. H., Esq. ...					
		Nicholl, Charles R. I., Esq. ...				1	1 0
20	0 0	Nicholle, F. R., Esq. ...					
27	1 0	Nicholson, Lady Richard ...				1	1 0
		Nicholson, Mrs. ...		1	0 0		
10	10 0	Nicholson, Mrs. F. ...				1	1 0
		Norbury, Mrs. ...				2	2 0
0	10 0	Norcy, F. C., Esq. ...					
		Norland Institute and Nurseries, Ltd. ...				3	3 0
2	7 0	Norman, A. C., Esq. ...					
		Norman, R. B., Esq. ...		0	10 0		
1	1 0	Norris, G. E., Esq. ...				1	1 0
2	0 0	Norris, Mrs. E. ...					
2	2 0	North, Lord ...					
3	13 6	North Paddington Central School for Boys ...					
1	1 0	North Wales and Chester Branch of Association of Domestic Science Teachers ...					
2	2 0	North-West London Master Bakers' Association ...					
		Norton, The Misses ...				1	1 0
		Nunn, Lewis E., Esq. ...					
0	5 0	Nye, Robert, Esq. ...					
		Oates, Mrs. ...		5	0 0	1	0 0
		Oates, Miss ...				1	0 0
1	1 0	O'Connor, T. H., Esq. ...					
2	11 0	Oddfellows, I.O. of, No. 123 ...				0	15 0
16	3 0	Oddfellows, Independent Order of, Lodge No. 552 ...		1	1 0		
		Oddy, Miss M. E. ...				1	1 0
		O'Dwyer, Mrs. ...		0	10 0		
2	0 0	Ogden, Mrs. ...		1	0 0		
56	14 0	Ogilvie, Robert A., Esq. ...				5	5 0
1	0 0	Oldbury-Brown, Mrs. E. ...					
87	15 1	Old Kensingtonians Club ...		6	10 0		
		Old Masonian R. F. Club ...		2	2 0		
1	1 0	Olive, Mrs. A. ...		1	1 0		
1	1 0	Oliff, H. J., Esq. ...					
		O'Neill, Lord ...		1	0 0		
1	0 0	O'Neill, Mrs. Ada ...				1	0 0
4	4 0	Oppenheimer, Mrs. C. E. ...		3	3 0		
0	10 0	Ord, R. J., Esq. ...					
2	12 0	Ormerod, Major C. Berkeley ...					
		Ormond, A. W., Esq., C.B.E., F.R.C.S. ...		1	0 0		
		Ormonde, The Marchioness ...				2	2 0
1	1 0	Orton, S., Esq. ...		1	1 0		
7	2 0	Osborn-Stevens & Co., Messrs. ...				2	2 0
1	1 0	Osmond, Miss O. S. ...					
		Carried forward ...		1352	6 3	870	3 6

No.	Name	Address	City	State	Year
1	...	...	...	...	...
2	...	...	...	...	...
3	...	...	...	...	...
4	...	...	...	...	...
5	...	...	...	...	...
6	...	...	...	...	...
7	...	...	...	...	...
8	...	...	...	...	...
9	...	...	...	...	...
10	...	...	...	...	...
11	...	...	...	...	...
12	...	...	...	...	...
13	...	...	...	...	...
14	...	...	...	...	...
15	...	...	...	...	...
16	...	...	...	...	...
17	...	...	...	...	...
18	...	...	...	...	...
19	...	...	...	...	...
20	...	...	...	...	...
21	...	...	...	...	...
22	...	...	...	...	...
23	...	...	...	...	...
24	...	...	...	...	...
25	...	...	...	...	...
26	...	...	...	...	...
27	...	...	...	...	...
28	...	...	...	...	...
29	...	...	...	...	...
30	...	...	...	...	...
31	...	...	...	...	...
32	...	...	...	...	...
33	...	...	...	...	...
34	...	...	...	...	...
35	...	...	...	...	...
36	...	...	...	...	...
37	...	...	...	...	...
38	...	...	...	...	...
39	...	...	...	...	...
40	...	...	...	...	...
41	...	...	...	...	...
42	...	...	...	...	...
43	...	...	...	...	...
44	...	...	...	...	...
45	...	...	...	...	...
46	...	...	...	...	...
47	...	...	...	...	...
48	...	...	...	...	...
49	...	...	...	...	...
50	...	...	...	...	...

1861

1861

1861

1861

1861

1861

1861

1861

1861

1861

1861

1861

1861

1861

1861

1861

1861

1861

1861

1861

1861

1861

1861

1861

1861

1861

1861

1861

1861

1861

1861

1861

1861

1861

1861

1861

1861

1861

1861

1861

1861

1861

1861

1861

1861

1861

1861

1861

1861

1861

1861

1861

1861

1861

1861

1861

1861

1861

1861

1861

1861

1861

1861

1861

1861

1861

1861

1861

1861

1861

1861

1861

1861

1861

1861

1861

1861

1861

1861

1861



Previous Donations.				Donations during 1934.		Ann. S.	
£	s. d.			£	s. d.	£	s. d.
		Brought forward ...		1406	13 4	892	11 6
0	10 0	Penney, K. B., Esq.	...				
0	5 0	Penney, The Misses	...				
		Pennington, Miss C. O.	...	0	10 0		
5	7 9	Percy, Miss E. I.	...			1	0 5
		Perfumi, Rev. I. C.	...	4	0 0		
0	2 6	Perry, A. D., Esq.	...				
2	2 0	Perry, E. E., Esq.	...				
2	2 0	Petch, Mrs.	...	2	2 0		
1	0 0	Peter, Mrs. Stewart	...				
2	0 0	"Peter" ...	...	5	0 0		
2	10 0	Peters, Major C.	...	0	10 0		
		Peyton, Mrs. O. M.	...			1	1 0
3	2 6	Phayre, A. H., Esq.	...			0	10 6
0	10 0	Phillips, Lady Marion	...				
4	4 0	Phillips, Edmund A., Staff Fund, The	...				
1	11 6	Phillips, E. H., Esq.	...				
2	2 0	Phillipson, The Hon. Mrs.	...				
30	9 0	Phœnix Telephone and Electric Works, Ltd.	...				
5	4 0	Picciotto, Cyril M., Esq.	...			1	1 0
17	0 0	Pickles, Mrs.	...				
0	10 0	Piejus, The Misses	...				
2	2 0	Pierson, Mrs.	...			1	1 0
0	15 6	Pike, Miss ...	...				
		Pilcher, G. St. Clair, Esq.	...			2	2 0
		Pinder, Mrs. L.	...			2	2 0
1	1 0	Pinckard, G. H., Esq., M.A., J.P.	...				
		Pine, Mrs. Martin...	...				
		Pipe & Blyth, Ltd.	...	0	5 0		
		Pither, Capt.	...			2	2 0
2	2 0	Pitman, John T., Esq.	...	2	2 0		
0	10 0	Pitt, Mrs. M. M.	...	1	0 0		
1	1 0	Pitt, T., Esq.	...				
0	2 6	Pixley, Miss M. A.	...			1	0 0
1	1 0	Plant, Major H. F., M.C., and Mrs. Plant	...			5	5 0
4	4 0	Platnauer, Capt. H. M.	...			1	1 0
0	10 0	Plikiader, Miss M.	...				
1	0 0	Pohlman, Miss G....	...			1	0 0
		"Pokes" ...	...	0	15 0		
		Pollak, J. E., Esq.	...			1	1 0
2	2 0	Pollard, R. B., Esq.	...				
0	5 0	Pollock, A., Esq.	...				
0	2 6	Pollock-Gore, James P., Esq.	...				
38	0 0	Ponsonby, Mrs.	...				
21	0 0	Porteous, W. King, Esq....	...	2	2 0		
1	1 0	Posamanick, A., Esq.	...			1	1 0
3	13 6	Posener, L., Esq.	...	2	6 0		
3	3 0	Pott, Mrs. S.	...			2	2 0
		Potter, Henry, Esq.	...	1	0 0		
2	2 0	Povah, John, Esq.	...			1	1 0
		Powell & Powell, Messrs.	...			1	1 0
0	5 0	Poynton, Mrs. A. C.	...				
		Pratt, Mrs. G.	...	1	0 0		
1	1 0	Preditch, G. J. A., Esq.	...				
16	16 0	Press, Messrs. William, & Son	...				
		Price, A. E., Esq....	...	1	0 0		
1	9 6	Price, Miss Helen	...				
		Price, Mr. and Mrs.	...	0	5 0		
30	5 0	Price, Mrs. Edward, and Miss Price	...				
1	0 0	Price, Mrs....	...	1	1 0		
4	3 0	Price, W. R., Esq.	...				
10	0 0	Prideaux, Miss A. H.	...				
1	1 0	Prideaux, W. T., Esq.	...			1	1 0
		Prior, Miss E., Thurlow	...			1	1 0
0	10 0	Prosser, Miss O. L.	...				
1	1 0	Pulbrook, Mr. and Mrs.	...	1	1 0		
1	1 0	Pullen, G. V., Esq.	...				
2	2 0	Putney, Samuel, Ltd., Messrs.	...			2	2 0
2	2 0	Putt, Geo. H., Esq.	...				
		Pyke, L., Esq. ...	...			1	1 0

Carried forward ... 1432 12 4 923 8 5

No.	Name	Address	City	State	Profession	Age	Marital Status	Religion	Political Party	Notes
1	...	...	...	...	...	...	...	...	...	...
2	...	...	...	...	...	...	...	...	...	...
3	...	...	...	...	...	...	...	...	...	...
4	...	...	...	...	...	...	...	...	...	...
5	...	...	...	...	...	...	...	...	...	...
6	...	...	...	...	...	...	...	...	...	...
7	...	...	...	...	...	...	...	...	...	...
8	...	...	...	...	...	...	...	...	...	...
9	...	...	...	...	...	...	...	...	...	...
10	...	...	...	...	...	...	...	...	...	...
11	...	...	...	...	...	...	...	...	...	...
12	...	...	...	...	...	...	...	...	...	...
13	...	...	...	...	...	...	...	...	...	...
14	...	...	...	...	...	...	...	...	...	...
15	...	...	...	...	...	...	...	...	...	...
16	...	...	...	...	...	...	...	...	...	...
17	...	...	...	...	...	...	...	...	...	...
18	...	...	...	...	...	...	...	...	...	...
19	...	...	...	...	...	...	...	...	...	...
20	...	...	...	...	...	...	...	...	...	...
21	...	...	...	...	...	...	...	...	...	...
22	...	...	...	...	...	...	...	...	...	...
23	...	...	...	...	...	...	...	...	...	...
24	...	...	...	...	...	...	...	...	...	...
25	...	...	...	...	...	...	...	...	...	...
26	...	...	...	...	...	...	...	...	...	...
27	...	...	...	...	...	...	...	...	...	...
28	...	...	...	...	...	...	...	...	...	...
29	...	...	...	...	...	...	...	...	...	...
30	...	...	...	...	...	...	...	...	...	...
31	...	...	...	...	...	...	...	...	...	...
32	...	...	...	...	...	...	...	...	...	...
33	...	...	...	...	...	...	...	...	...	...
34	...	...	...	...	...	...	...	...	...	...
35	...	...	...	...	...	...	...	...	...	...
36	...	...	...	...	...	...	...	...	...	...
37	...	...	...	...	...	...	...	...	...	...
38	...	...	...	...	...	...	...	...	...	...
39	...	...	...	...	...	...	...	...	...	...
40	...	...	...	...	...	...	...	...	...	...
41	...	...	...	...	...	...	...	...	...	...
42	...	...	...	...	...	...	...	...	...	...
43	...	...	...	...	...	...	...	...	...	...
44	...	...	...	...	...	...	...	...	...	...
45	...	...	...	...	...	...	...	...	...	...
46	...	...	...	...	...	...	...	...	...	...
47	...	...	...	...	...	...	...	...	...	...
48	...	...	...	...	...	...	...	...	...	...
49	...	...	...	...	...	...	...	...	...	...
50	...	...	...	...	...	...	...	...	...	...



[The following text is extremely faint and largely illegible due to the quality of the scan. It appears to be a list or index of names and titles, possibly related to the 'COMMISSIONERS AND GOVERNORS' mentioned in the header. The text is organized in columns and rows, but the individual entries cannot be accurately transcribed.]

Previous Donations.				Brought forward ...		Donations during 1934.		Ann. S.			
£	s. d.					£	s. d.	£	s. d.		
3	0	0	Quarry, Miss E. B.	...	...	0	10	0			
0	10	0	Quartermain, Mrs. A.	...	...						
			Queenhithe Ward Club	...	...	3	3	0			
3	3	0	Quy, D. A., Esq.	...	...						
			Radford, A. S., Esq.	...	...	0	10	0			
2	0	0	Radio Vacuum Cleaners	...	...						
0	10	0	Rac, Miss M. W.	...	...						
			Racburn, Mrs. Henry	...	...	0	10	6			
8	0	0	Ralli, Capt. Stephen P.	...	...				2 0 0		
			Ralli, Mrs. Ambrose P.	...	...				2 2 0		
2	2	0	Ralph & Co., Messrs.	...	...						
			Ram, W. E., Esq.	...	...	0	5	0			
2	2	0	Rama, Raghob, His Excellency C. P.	...	...						
2	0	0	Ramsay, F., Esq.	...	...				0 10 0		
0	10	6	Ramsay, Lady	...	...						
			Randall, P. M., Esq.	...	...	0	10	0			
2	2	0	Rankin, Mrs. M. A.	...	...						
11	8	0	Raphael, Eustace, Esq.	...	...				1 1 0		
5	5	0	Rapley, Mrs. A. E.	...	...				1 1 0		
2	2	0	Rapson, Charles, Ltd.	...	...						
1	0	0	Ratcliffe, Miss	...	...				2 2 0		
6	6	0	Raven, Dr. Hugh M.	...	...				1 1 0		
1	0	0	Raven-Hart, Miss H.	...	...						
21	0	0	Ravenscroft, Lt.-Col., and Mrs. H. V. Ravenscroft	...	...				5 0 0		
			Rayner's, Messrs., Ltd.	...	...						
1	11	6	Reader, Major Harold C.	...	...				0 10 6		
			Reavil, A. L. P., Esq.	...	...				2 2 0		
3	3	0	Reavil, Miss Rosa W. P.	...	...						
5	5	0	Redline-Glico, Ltd.	...	...						
1	1	0	Redman, Miss Ethel	...	...						
			Reed, T. J., Esq.	...	...						
			Regal Cinema	...	...	1	5	0			
1	1	0	Regent District Tea Club	...	...						
0	7	6	Regent's Park Central School, 2nd year pupils	...	...						
0	10	0	Reid, Miss C.	...	...	0	10	0			
2	2	0	Reid, D. D., Esq., and Mrs. Reid	...	...				2 2 0		
5	5	0	Reid, Mrs. J. P.	...	...				0 10 6		
27	8	0	Remnant, Lady	...	...				2 2 0		
2	2	0	Renner, Mrs.	...	...						
6	6	0	Rennie, C. Ogilvy, Esq.	...	...				1 1 0		
1	0	0	Reynolds, I. J., Esq.	...	...	1	0	0			
2	10	0	Reynolds, Mrs. Emerson	...	...				0 10 0		
1	1	0	Reynolds & Co., Messrs.	...	...				1 1 0		
5	5	0	Reynolds, Mrs. F. W.	...	...						
1	0	0	Rhayader, Lord P. C.	...	...	2	0	0			
			Ricardo, J., Esq.	...	...						
			Rice, L. F. W., Esq.	...	...	0	2	0			
1	0	0	Rice, Major H. T.	...	...						
6	6	0	Richards, A. P., Esq.	...	...				2 2 0		
			Richards, Dr. H. W.	...	...				1 1 0		
			Richards, H. J., Esq.	...	...						
2	2	0	Richards, Major Temple	...	...						
34	1	0	Richards, Mrs.	...	...				2 2 0		
2	2	0	Richardson, Lady	...	...						
0	6	0	Richardson, Miss	...	...						
1	0	0	Richardson, Sidney H., Esq.	...	...						
			Richardson, S. P., Esq.	...	...				1 1 0		
0	10	0	Richie, J. G., Esq.	...	...						
1	1	0	Richoux, E., Esq.	...	...				1 1 0		
			Rickard, Philip, Esq.	...	...	7	0	0	1 1 0		
1	1	0	Rikatson-Hall, Mrs. J. B.	...	...						
1	1	0	Riddoch, J. P., Esq.	...	...	1	1	0			
			Riddock, Miss C.	...	...				1 1 0		
1	1	0	Rignall, W., Esq.	...	...				0 10 6		
2	1	0	Riley, J. C., Esq.	...	...				2 2 0		
1	15	0	Ripley, Miss Ethel	...	...				0 5 0		
Carried forward ...						1450	18	10	960	10	11

Previous Donations. £ s. d.		Brought forward ...	Donations during 1934.			Ann. S.		
			£	s. d.		£	s. d.	
	Ritchie, Capt. J. S. M. ...	...	1450	18	10	960	10	11
0 5 0	Ritchie-Rice, G., Esq. ...	...				3	3	0
2 2 0	Roberts, Ernest, Esq. ...	...				2	2	0
	Roberts, J., Esq. ...	...	0	10	0			
0 15 0	Roberts, R. Lloyd, Esq. ...	...						
	Robertson, C. A., Esq., and Mrs. Robertson ...	...				2	2	0
	Robertson, Miss Bessie ...	...	1	1	0			
	Robertson, Mrs. D. H. ...	...				0	10	0
5 0 0	Robertson, London, Ltd. ...	...						
2 2 0	Robertson, Miss ...	...						
0 10 0	Robinson, H., Esq. ...	...						
	Robinson, Miss M. J. ...	...				2	2	0
0 12 5	Robinson, Stanley, Esq. ...	...	0	4	0			
	Robson, J. A., Esq. ...	...	2	0	0			
3 16 0	Roche, Miss R. ...	...	1	18	0			
2 2 0	Rockman, J. J., Esq. ...	...				1	1	0
1 0 0	Roddick, George, Esq. ...	...						
5 5 0	Rodney, G. W., Esq. ...	...	1	1	0			
0 10 0	Rodney, Miss ...	...						
	Rodocanachi, Harold, Esq. ...	...				1	1	0
1 15 0	Roeder, Baroness Edith ...	...				0	5	0
15 15 0	Rogers, Ernest, Esq. ...	...						
	Rogers, F. A., Esq. ...	...	10	10	0			
7 2 0	Rogers, Major-Gen. Sir Leonard, C.I.E., M.D., I.M.S. ...	...				1	1	0
	Rogers, Mrs. H. M. ...	...	0	10	6			
	Rogers, Mrs. Lacy ...	...				2	2	0
15 15 0	Rogers, Mrs. W. R. ...	...						
2 0 0	Rogers, Miss ...	...	2	0	0			
	Rolls-Royce, Ltd. ...	...	3	3	0			
	Romanes, Mrs. D. H. ...	...	25	0	0			
4 4 0	Romeu, Mrs. ...	...				0	10	0
4 4 0	Romilly, Rt. Hon. Lord ...	...	2	2	0			
1 0 0	Roney, J. A., Esq. ...	...	1	0	0			
2 0 0	Roper, E. Stanley, Esq. ...	...						
0 10 0	Roper-Curzon, Lt.-Com. The Hon., R.N. ...	...						
3 3 0	Rose, Miss E. ...	...				1	1	0
6 6 0	Rosenfeld, Laurie, Esq. ...	...				1	1	0
	Rosenhain, Mrs. Max ...	...				2	2	0
	Rosoff, B. M., Esq. ...	...	1	0	0			
1 1 0	Ross, C. E., Esq. ...	...						
	Rosson, H., Esq. ...	...	1	1	0			
9 9 0	Rotary Photographic Company, Messrs. ...	...	2	2	0			
2 2 0	Rowcliffe, Miss S. F. ...	...				1	1	0
0 5 0	Rowe, Fisher, Esq. ...	...						
12 0 0	Rowlands, Rev. E. L. ...	...				2	0	0
	Rowntree, D. F., Esq., J.P. ...	...	1	1	0			
	Rowntree, J. S., Esq. ...	...	1	1	0			
0 10 0	Rowson, Leslie, Esq. ...	...						
0 10 0	Rowton, Mrs. ...	...						
3 3 0	Royal Caledonian Schools ...	...						
11 8 0	Royal Kew Masonic Lodge ...	...						
6 6 0	Royal Liver Friendly Society ...	...	2	2	0			
105 0 0	Royal London Mutual Insurance Society ...	...				10	10	0
10 15 0	Royal Sovereign Pencil Co., Employees of ...	...				1	1	0
1 1 0	Royden, Miss E. M. ...	...						
2955 13 0	Rubbish Collection Fund ...	...						
	Rubens, H. V., Esq. ...	...				2	2	0
1 0 0	Rudd, Miss E. A. J. ...	...						
	Rundle, Miss C. ...	...				1	1	0
6 0 0	Russell, Miss Diana ...	...				1	1	0
5 0 0	Russell, Miss F. ...	...				2	2	0
	Russell, The Hon. Mrs. C. ...	...	2	18	0	2	2	0
1 1 0	Russian Oil Products, Ltd. ...	...	1	1	0			
	Rutherford, Miss M. ...	...	1	10	0			
12 15 9	Rutland Court Hotel ...	...	5	4	0			
0 5 0	Rutterford, Mrs. ...	...						
10 10 0	Ryan, Miss A. ...	...						
0 5 0	Ryder, Master ...	...						
	Rymer, J. A., Esq. ...	...				1	1	0

Carried forward ... 1520 18 4 1004 14 11

No.	Name	Address	City	State	Year	Amount
1	...	...	...	...	...	...
2	...	...	...	...	...	...
3	...	...	...	...	...	...
4	...	...	...	...	...	...
5	...	...	...	...	...	...
6	...	...	...	...	...	...
7	...	...	...	...	...	...
8	...	...	...	...	...	...
9	...	...	...	...	...	...
10	...	...	...	...	...	...
11	...	...	...	...	...	...
12	...	...	...	...	...	...
13	...	...	...	...	...	...
14	...	...	...	...	...	...
15	...	...	...	...	...	...
16	...	...	...	...	...	...
17	...	...	...	...	...	...
18	...	...	...	...	...	...
19	...	...	...	...	...	...
20	...	...	...	...	...	...
21	...	...	...	...	...	...
22	...	...	...	...	...	...
23	...	...	...	...	...	...
24	...	...	...	...	...	...
25	...	...	...	...	...	...
26	...	...	...	...	...	...
27	...	...	...	...	...	...
28	...	...	...	...	...	...
29	...	...	...	...	...	...
30	...	...	...	...	...	...
31	...	...	...	...	...	...
32	...	...	...	...	...	...
33	...	...	...	...	...	...
34	...	...	...	...	...	...
35	...	...	...	...	...	...
36	...	...	...	...	...	...
37	...	...	...	...	...	...
38	...	...	...	...	...	...
39	...	...	...	...	...	...
40	...	...	...	...	...	...
41	...	...	...	...	...	...
42	...	...	...	...	...	...
43	...	...	...	...	...	...
44	...	...	...	...	...	...
45	...	...	...	...	...	...
46	...	...	...	...	...	...
47	...	...	...	...	...	...
48	...	...	...	...	...	...
49	...	...	...	...	...	...
50	...	...	...	...	...	...

From	To	Amount	Date
1			
2			
3			
4			
5			
6			
7			
8			
9			
10			
11			
12			
13			
14			
15			
16			
17			
18			
19			
20			
21			
22			
23			
24			
25			
26			
27			
28			
29			
30			
31			
32			
33			
34			
35			
36			
37			
38			
39			
40			
41			
42			
43			
44			
45			
46			
47			
48			
49			
50			
51			
52			
53			
54			
55			
56			
57			
58			
59			
60			
61			
62			
63			
64			
65			
66			
67			
68			
69			
70			
71			
72			
73			
74			
75			
76			
77			
78			
79			
80			
81			
82			
83			
84			
85			
86			
87			
88			
89			
90			
91			
92			
93			
94			
95			
96			
97			
98			
99			
100			

Previous Donations.				Brought forward		Donations during 1934.		Ann. S.	
£	s. d.					£	s. d.	£	s. d.
		" S., " Mrs....				1520	18 4	1004	14 11
2	2 0	Sabey & Co., Messrs. H.				1	12 6		
25	15 0	Sainsbury, Messrs. J., Ltd.						2	2 0
1	10 0	Saint, Miss							
1	1 0	St. Aubyn, Mrs. E.				1	1 0		
		St. Aubyn, Miss H. G.						0	5 0
1	1 0	St. Helen's Cable & Rubber Co.							
2	2 0	St. Hill, Edward A., Esq.							
30	0 0	St. James's Church				5	0 0		
		St. John, E., Esq.							
		St. John, H. E., Esq.				1	1 0		
0	10 0	St. John's Ambulance Brigade							
1	1 4	St. John's Mission Church							
1	5 0	St. Mark's, Marylebone, G.F.S.				0	16 0		
3	11 6	St. Mary Magdalen's (B) School				0	3 0		
1	1 6	St. Mary Magdalene's (G) School							
2	0 0	St. Michael's Church, A.V.O. Fund							
7	7 0	St. Peter's Home						5	0 0
1	0 0	St. Stephen's Laundry, Ltd.							
2	0 0	St. Stephen's Social Club							
1	1 0	Salaman, Capt. W. J.							
		Salaman, Fredk., Esq.						1	1 0
		Sales, Mrs. E.				0	10 0		
0	5 0	Salisbury, Saul, Esq.							
1	1 0	Salter, M. A., Esq.							
5	5 0	Samuel, Rt. Hon. Sir Herbert, G.C.B., G.B.E., M.P.						1	1 0
32	11 0	Samuel, The Misses E. and L.						2	2 0
3	3 0	Sanday, Mrs. Samuel							
2	0 0	Sanders, Mrs. Evelyn						2	0 0
8	0 0	Sanders, T. W., Esq.				1	0 0		
4	4 0	Sanders, W. E., Esq.							
		Sanderson-Stewart, Miss H.						1	1 0
4	4 0	Sandwith, Mrs.						2	2 0
1	0 0	Sankey, G. C., Esq.							
1	0 0	Santos, Miss							
		Sargentson & Kerr, Messrs.				5	5 0		
1	0 0	Saunders, Mrs. C.							
		Saunders, Mrs. Norah				0	10 0		
5	0 0	Saunders-Roe, Ltd.							
4	3 0	Savile-Lumley, Hon. Minnie						1	1 0
5	3 0	Sawyer, Ernest, Esq.							
9	9 0	Saxone Shoe Company						1	1 0
		Schiff, Mrs.						2	2 0
1	1 0	Schiff, Otto M., Esq.							
5	5 0	Schiff, S., Esq.							
0	10 0	Schlisinger, Mrs. H. M.							
		Schonberg, Miss M.				0	2 6		
5	15 0	Schorah, Mrs.				0	10 0		
		Schreiber, The Hon. Mrs. C.				2	0 0		
1	5 0	Schroder, W. A. W., Esq.							
5	5 0	Schurr, O., Esq.				1	1 0		
		Scott, Miss							
0	1 0	Scott, Miss							
0	18 6	Scott, Miss Munro						1	1 0
0	10 0	Scott, Mrs.							
		Scott, Mrs. H. Claughton				1	0 0		
2	2 0	Scott, Stuart, Esq.				1	1 0		
2	2 0	Scott, Sydney C., Esq.						1	1 0
2	2 0	Scott, T. Gilbert, Esq.							
		Scott, Walter, Esq.						1	1 0
1	0 0	Scott Duff, Lt.-Col. A. A., M.V.O., C.I.E.							
		Scott-Fox, Mrs.						1	1 0
1	1 0	Scott-O'Connor, T. A. L., Esq.							
3	3 0	Scrivener, Mrs.							
		Seaman, Mrs. M.						2	2 0
		Seares, Mrs.				10	0 0		
		Sebag-Montefiore, A., Esq.				2	2 0		
		Sedgwick, Mrs.						1	1 0
		Sefton, D., Esq.						1	1 0
		Selby, Miss G.						1	1 0
15	0 0	Selby, Mrs. O. R.							
0	10 0	Seligman, Vincent, Esq.							
Carried forward						1555	13 4	1035	1 11

Previous Donations.		Donations during 1934.		Ann. S.	
£	s. d.	£	s. d.	£	s. d.
				Brought forward ...	1555 13 4
				Serena, Miss ...	1 1 0
5	0 0			Setter, A. G., Esq. ...	2 0 0
				Shand, Miss ...	1 0 0
				Shane-Leslie, Mrs. ...	
50	0 0	1	1 0	Sharp, Mrs. A. K. ...	
				Sharpe, Mrs. H. E. ...	1 1 0
3	2 0			Sharpe, Venerable E. N., M.A. ...	
				Shashua, B., Esq. ...	
0	10 0	0	3 0	Shaw, Mrs. ...	
17	0 0			Shaw, W. A., & Sons, Ltd. ...	1 1 0
5	1 0			Shaw-Lefevre, Miss Emily ...	
6	6 0			Shea, J., Esq. ...	0 10 6
3	0 0	0	10 0	Sheffield, Miss ...	
				Sheldrake, Mrs. ...	1 1 0
				Shelley, Mrs. C. A. C. ...	
		1	1 0	Shellum, Messrs. A., & Sons, Ltd. ...	
				Sheppard, Major-Gen. S. H., C.B., C.M.G., D.S.O. ...	1 0 0
		1	0 0	Sheppard, S. T., Esq. ...	
13	2 4			Shirlaw, Miss M. ...	
2	0 0			Sichel, Herbert M., Esq. ...	
				Sidebotham, Mrs. E. ...	0 10 0
8	3 0			Sidney, Hon. Mrs. William ...	2 2 0
2	2 0			Siemens Electric Lamps & Supplies, Ltd. ...	
3	2 6			Sieradzki, Mrs. ...	
				Silcock, Mrs. A. Q. ...	1 1 0
				Silcock, Ronald, Esq. ...	1 1 0
				Silcox, A. W., Esq. ...	2 2 0
0	10 6			Silver, Mrs. Constance ...	
0	5 0			Silverstone, Mrs. P. ...	
3	3 0			Simmonds & Sons, Ltd. ...	
15	15 0			Simmons, E. C., Esq. ...	
3	0 0			Simmons, Joshua, Esq. ...	
0	2 0			Simmons, T. D., Esq. ...	0 2 0
1	1 0			Simon, A. L., Esq. ...	
3	3 0			Simon, Julian H., Esq. ...	1 1 0
10	10 0			Simons, Dr. S. ...	
				Simpson, Capt. M. Muir ...	
3	12 0			Simpson, Mrs. F. C. ...	
1	0 0			Simson, Herman, Esq. ...	
				Simson, Miss M. C. ...	3 3 6
1	1 0	2	2 0	Sinclair, Major Rt. Hon. Sir Archibald, Bt., C.M.G., J.P., M.P. ...	
2	0 0	1	0 0	Sinclair, Mrs. M. B. ...	
		5	0 0	Singleton, Dr. Harold ...	
60	0 0			Sisters of the Church ...	
0	10 0			Skertchley, C., Esq. ...	
1	0 0			Skinner, C. R., Esq. ...	
0	10 0			Skyrne, Mrs. E. M. ...	
20	0 0			Slater, Miss F. M. A. ...	
1	1 0			Slaughter, Miss ...	1 1 0
0	5 0			Sloessiger, Miss H. W. ...	
10	10 0	5	5 0	Slough Postal District, Staff of ...	
0	10 0			Smart, Mrs. H. C. ...	
		0	10 6	Smethurst, Guy, Esq., R.A. ...	
0	4 0			Smith, G., Esq. ...	2 2 0
1	1 0			Smith, Henry, & Son, Messrs. ...	1 1 0
				Smith, Herbert, & Co., Messrs. ...	1 1 0
1	0 0			Smith, J. Abel, Esq. ...	
2	2 0	10	0 0	Smith, K. E., Esq. ...	
				Smith, Messrs. A. J., & Co., Ltd. ...	2 2 0
				Smith, Miss L. M. ...	1 1 0
0	10 0			Smith, Miss S. E. ...	1 0 0
		6	19 11	Smith, Miss S. E. ...	
2	0 0	1	0 0	Smith, Mrs. Herbert ...	
		1	1 0	Smith, Mrs. Neil ...	
		2	2 0	Smith's Potato Crisps, Ltd. ...	
80	10 0	10	0 0	Smith, S., & Son (M.A.), Ltd. ...	
				Smout, Mrs. ...	
				Sneyd-Kynnersley, Miss ...	0 10 6
		0	10 0	Snow, Alfred, Esq. ...	
				Snow, Miss ...	2 2 0
1	0 0			Solly, S., Esq. ...	
13	13 0	1	1 0	Solomon, Arthur, Esq. ...	
				Carried forward ...	1606 1 9 1066 17 5

No.	Name	Address	City	State	Zip
1	...	...	...	...	...
2	...	...	...	...	...
3	...	...	...	...	...
4	...	...	...	...	...
5	...	...	...	...	...
6	...	...	...	...	...
7	...	...	...	...	...
8	...	...	...	...	...
9	...	...	...	...	...
10	...	...	...	...	...
11	...	...	...	...	...
12	...	...	...	...	...
13	...	...	...	...	...
14	...	...	...	...	...
15	...	...	...	...	...
16	...	...	...	...	...
17	...	...	...	...	...
18	...	...	...	...	...
19	...	...	...	...	...
20	...	...	...	...	...
21	...	...	...	...	...
22	...	...	...	...	...
23	...	...	...	...	...
24	...	...	...	...	...
25	...	...	...	...	...
26	...	...	...	...	...
27	...	...	...	...	...
28	...	...	...	...	...
29	...	...	...	...	...
30	...	...	...	...	...
31	...	...	...	...	...
32	...	...	...	...	...
33	...	...	...	...	...
34	...	...	...	...	...
35	...	...	...	...	...
36	...	...	...	...	...
37	...	...	...	...	...
38	...	...	...	...	...
39	...	...	...	...	...
40	...	...	...	...	...
41	...	...	...	...	...
42	...	...	...	...	...
43	...	...	...	...	...
44	...	...	...	...	...
45	...	...	...	...	...
46	...	...	...	...	...
47	...	...	...	...	...
48	...	...	...	...	...
49	...	...	...	...	...
50	...	...	...	...	...



MEMORANDUM FOR THE GOVERNOR

DATE: [illegible]

TO: THE GOVERNOR

FROM: [illegible]

SUBJECT: [illegible]

[The remainder of the page contains several paragraphs of extremely faint, illegible text, likely a memorandum or report.]

Previous Donations. £ s. d.		Brought forward ...	Donations during 1934.			Ann. S.		
			£	s.	d.	£	s.	d.
1 11 6	Solomon, Bernard, Esq. ...	...	1606	1	9	1066	17	5
0 10 0	Solomon, Mrs. D. ...	...				1	1	0
1 1 0	Solomon, T. H., Esq. ...	...						
4 4 0	Sonata Laundry, Ltd. ...	...						
	Sortwell, Miss A. M. ...	...	2	2	0			
2 5 0	Southcomb, Miss A. G. ...	...	1	1	0			
1 10 0	Southern, Mrs. E. M. ...	...				1	10	0
	South, Mrs. ...	...				0	10	0
20 0 0	South-Western District P.O., Counter Clerks and Telegraphists Section, Fines and Gains Fund	...	2	2	0			
1 0 0	Spalding, Miss Alice ...	...						
	Spencer, Arthur J., Esq. ...	...				1	1	0
	Spender-Clay, Lt.-Col. H. H., C.M.G., M.C., M.P. ...	...				1	0	0
	Spero, Leopold, Esq. ...	...						
1 11 6	Spicer, The Misses M. and B. Dykes ...	...				0	10	6
370 11 11	Spiller, Messrs. G. ...	...	141	18	10			
0 10 0	Spindlo, T. H., Esq. ...	...						
6 6 0	Spink, Mrs. Helen ...	...				1	1	0
10 0 0	Spooner, Mrs. E. M. ...	...						
2 2 0	Spring-Rice, Lady ...	...						
	Spring-Rice, Miss G. ...	...						
	Spyer, A., Esq. ...	...	1	1	0			
	Stacey, Mrs. E. L. ...	...	3	10	0			
1 0 0	Stack, Miss ...	...						
	Staines, Ratcliffe & Co. ...	...	2	2	0			
3 3 0	Stainton, Hon. Mrs. Bertha ...	...						
7 7 0	Standley, G., Esq. ...	...				2	2	0
	Stanhope, Hon. C. H. S. ...	...	2	2	0			
2 11 0	Staniland, Miss ...	...				2	2	0
3 3 0	Staples, Arthur B., Esq. ...	...						
1 11 6	Staples, J., Esq. ...	...				1	1	0
0 10 0	Staples, Mrs. M. L. ...	...						
	Stapleton, Mrs. Chetwynd ...	...	0	2	1			
0 15 0	Steele, Mrs. E. M. B. ...	...						
0 2 6	Steer, Mrs. ...	...						
6 0 0	Stein, Alfred, Esq. ...	...						
13 13 0	Stein, Mrs. ...	...	2	2	0			
4 4 0	Stella Lamp Co., Ltd. ...	...						
71 0 0	Stephens, Mrs. ...	...						
	Stephens, Mrs. Neville ...	...	1	1	0			
	Stephens, Mrs. O'Reilly ...	...				1	1	0
2 2 0	Stephenson, G., Esq. ...	...				1	1	0
	Stephenson, W. S., Esq. ...	...	1	1	0			
	Sternberg, Louis, Esq. ...	...				1	1	0
12 12 0	Stevens, G. C., Esq. ...	...						
	Stevens, H. N. D., Esq. ...	...	0	7	0			
10 10 0	Stevens, Messrs. E., Ltd. ...	...						
8 4 0	Stevens, Mrs. A. ...	...						
0 5 0	Stevens, Mrs. G. B. ...	...				0	5	0
0 10 0	Stevens, Mrs. W. R. ...	...						
	Stevenson, Mrs. A. ...	...	2	0	0			
	Stevenson, Miss M. H. ...	...				1	0	0
1 1 0	Stewart, Lt.-Col. T. W. ...	...						
5 5 0	Stiles, H. W., Esq. ...	...				1	1	0
4 4 0	Still, F. Churchill, Esq. ...	...				2	2	0
50 0 0	Stobart, Mrs. J. C. ...	...						
	Stockton, Mrs. ...	...						
	Stockton, The Revd. S. and Mrs. ...	...				2	2	0
4 0 0	Stokes, Mrs. Durham ...	...				2	2	0
	Stopford-Jones, E., Esq. ...	...				1	0	0
3 1 0	Stopford-Sackville, Mrs. Lionel ...	...				1	1	0
0 10 0	Store, F. R., Esq. ...	...						
6 14 9	Storey, Miss L. ...	...						
1 1 0	Storr, Lt.-Col. and Mrs. Lancelot Storr ...	...				1	1	0
30 0 0	Stoughton, W. A., Esq. ...	...				3	0	0
13 13 0	Straker, Messrs. W., Ltd. ...	...				1	1	0
	Strand Hotels, Ltd. ...	...	2	2	0			
17 0 0	Strang-Steel, Hon. Mrs. ...	...	2	0	0			
5 0 0	Strange, Miss H. E. ...	...	3	0	0			
0 18 0	Street, R. N., Esq. ...	...						
3 3 0	Stringer, G., Esq. ...	...						
	Strong, Lt.-Col. H. P. ...	...	1	0	0			
	Carried forward ...	...	1776	15	8	1097	13	11

Previous Donations.				Donations during 1934.		Ann. S.	
£	s. d.			£	s. d.	£	s. d.
		Brought forward ...		1776	15 8	1097	13 11
5	5 0	Stroulger, Mrs.	...		1 1 0		
		Stuart, Mrs. L. C.	...			1	1 0
6	6 0	Stubbs, R., Esq.	...				
0	10 0	Sturrock, J., Esq.	...				
		Sturrock, Mrs.	...			1	0 0
		Sturt, Gerald, Esq.	...			1	1 0
1	0 0	Suffolk Friend	...	1	0 0		
10	10 0	Sullivan, D. A. H., Esq.	...				
		Summers, W., Esq.	...			2	0 0
0	5 0	Super Garages, Ltd.	...				
2	0 0	Sutcliffe, H., Esq., M.P.	...				
0	7 1	Sutherland Avenue Methodist Church	...				
0	10 6	Sutton, Mrs.	...	0	10 6		
5	0 0	Sutton, Rev. F. W., M.A.	...				
8	2 0	Symes-Thompson, Mrs.	...				
3	10 0	Syrett, Miss Ivy	...			1	1 0
1	10 0	Syrett, Mrs.	...			0	10 0
		Tame, H. J., Esq.	...	10	0 0		
5	5 0	Tanburn, Mrs. A.	...				
2	2 0	Tandy, Mrs.	...				
1	1 0	Tanner, A. R., Esq.	...				
2	0 0	Tanner, Sir Henry, C.B., I.S.O., F.R.I.B.A., F.S.I.	...	1	0 0		
0	5 0	Tapper, Miss B.	...				
12	8 0	Tapper, S., Esq., The Employees of	...			1	1 0
2	10 0	Tapping, S., Esq.	...				
5	12 6	Taten, Miss	...				
		Tatham, E. A., Esq.	...			1	1 0
		Tatton, R. G., Esq., The late	...			2	2 0
10	10 0	Tautz & Sons, Messrs. E.	...				
3	3 0	Taylor, Arthur, Esq.	...			1	1 0
0	2 0	Taylor, L., Esq.	...	0	2 0		
4	4 0	Taylor, Dr. E. C.	...				
		Taylor, G. A. D., Esq.	...	2	0 0		
25	0 0	Taylor, I. W., Esq.	...				
24	3 0	Taylor, Miss E.	...			1	1 0
0	1 0	Taylor, Miss M.	...				
0	7 6	Taylor, Mrs. A.	...				
1	10 0	Taylor, Mrs. S. A.	...				
2	2 0	Taylor, W. J., Esq.	...	0	10 6		
4	14 6	Tee, A. H., Esq.	...				
		Tee, B., Esq.	...	1	1 0		
		Telling, Messrs. A. W., & Co.	...	2	2 0		
1	0 0	Tempest, Lady	...	0	10 0		
10	0 0	Tetley, L., Esq.	...				
1	0 0	Thackeray, Mrs.	...				
		Theobald, Sir H. S., K.C., The late	...			1	11 6
1	10 0	Thirkettle, N., Esq.	...				
1	1 0	Thomas, A. S., Esq.	...				
		Thomas, J., Esq.	...	0	5 6		
0	2 0	Thomas, Miss Marion	...				
1	1 0	Thomas, Mrs. B. Rees	...				
0	10 0	Thomas, Mrs. L.	...				
		Thomas, Mrs. C. E.	...	25	0 9		
		Thomas, Mrs. Raglan	...			1	1 0
		Thompson, The Misses	...			1	1 0
		Thompson, Lady	...	0	10 0		
5	0 0	Thompson, Mrs.	...				
		Thompson, P. B., Esq.	...	1	1 0		
		Thompson, P. Gilchrist, Esq.	...	0	10 6		
		Thompson, R. L., Esq.	...			2	2 0
31	10 0	Thompson, Mr. and Mrs. Stephen	...			2	2 0
		Thompson, W. H., Esq.	...			10	0 0
1	1 0	Thomson, Messrs. D. A., G. W. & D. E.	...			1	1 0
1	1 0	Thomson, J. M., Esq.	...				
5	0 0	Thresh, J. H., Esq.	...	0	5 0		
0	3 0	Thulburn, Mrs. Elizabeth	...	0	3 0		
Carried forward ...				1824	8 5	1129	11 5

*[The following text is extremely faint and largely illegible due to the quality of the scan. It appears to be a list of items or a report, possibly containing names and dates.]*

1. ...

2. ...

3. ...

4. ...

5. ...

6. ...

7. ...

8. ...

9. ...

10. ...

11. ...

12. ...

13. ...

14. ...

15. ...

16. ...

17. ...

18. ...

19. ...

20. ...

21. ...

22. ...

23. ...

24. ...

25. ...

26. ...

27. ...

28. ...

29. ...

30. ...

31. ...

32. ...

33. ...

34. ...

35. ...

36. ...

37. ...

38. ...

39. ...

40. ...

41. ...

42. ...

43. ...

44. ...

45. ...

46. ...

47. ...

48. ...

49. ...

50. ...



Previous Donations.				Donations during 1934.		Ann. S.	
£	s. d.			£	s. d.	£	s. d.
		Brought forward ...		1824	8 5	1129	11 5
5	0 6	Tidy, H. W. T., Esq.	...	0	10 0		
5	0 0	Tietjen, Mrs. N.	...			1	1 0
1	1 0	Tollmache, Mrs. Humphrey	...				
		Tooley, Miss	...				
40	10 0	Tootell, Mrs. C. A.	...			2	2 0
1	1 0	Tovey, Mrs.	...				
		Tower, Miss D. P.	...				
0	10 0	Toynbee, Miss S. A.	...	1	0 0		
		Toynton, H., Esq.	...				
		Tozer, H. J., Esq.	...			1	1 0
		Travis, F. G., Esq.	...	2	2 0		
0	10 6	Treharne, D. Eric, Esq.	...				
5	0 0	Trehearne, Mr. and Mrs. F. W.	...	1	1 0		
		Trentham, G. P., Esq.	...				
4	3 0	Tribe, H., Esq.	...			1	1 0
4	4 0	Trigg, J. F., Esq.	...			1	1 0
1	1 0	Trigg, W. R., Esq.	...				
2	0 0	Try, W. S.	...				
0	10 0	Tubman, Mrs. E. G.	...				
10	9 0	Tufnell, Miss	...				
		Tugmore, E., Esq.	...	1	0 0		
0	10 6	Tunstall, W. C. P., Esq.	...				
3	0 0	Turnbull, Lt. G. A. S.	...				
16	0 0	Turner, Cecil W., Esq.	...			3	0 0
		Turner, E., Esq.	...			2	2 0
1	1 0	Turner, E. R. A., Esq.	...			1	1 0
0	5 0	Turner, Mrs. E. B.	...				
1	1 0	Turnham, F., Esq.	...				
51	1 0	Turnour, Lady Catherine	...			2	2 0
3	2 0	Turpin, Mrs.	...			1	1 0
1	1 0	Tweddle, J. W., Esq., M.B., B.Ch.	...				
		Twentieth Century Club, Ltd.	...			1	1 0
		Twining, Miss R.	...			1	1 0
1	0 0	Tylor, Miss Josephine	...				
		Underhill, Squadron-Leader W., D.S.C.	...	3	0 0		
25	0 0	Unilever, Ltd.	...				
		United Glass Bottle Manufacturers	...	54	10 0		
94	10 0	United Grand Lodge of England	...	10	10 0		
0	10 0	Unwin, Mrs. A. H.	...	0	10 0		
0	10 6	Upham, H. J., Esq.	...				
4	4 0	Usher, L. B., Esq.	...			1	1 0
1	1 0	Utting, Mrs. A.	...				
31	10 0	Uxbridge, Maidenhead, Wycombe and District Gas Co.	...				
9	9 0	Van den Bergh, Albert, Esq.	...			2	2 0
		Van den Berghs & Jurgens, Ltd.	...	1	1 0		
		Van Gruisen, A. H., Esq.	...			1	1 0
2	2 0	Vansittart, Lady	...	2	2 0		
		Vecchietti, Mrs. A.	...	0	5 0		
0	10 0	Vernon, Vernon W., Esq.	...				
0	10 0	Veros, Rev. J. J.	...				
		Vesty, Sir Edmund	...			5	5 0
1	1 0	Vey, D. C. L., Esq.	...				
1	1 0	Victory Garage	...				
3	12 0	Vidler, George, Esq.	...			1	1 0
9	11 6	Vincent, Miss E. M.	...			0	10 0
		Vines, Messrs.	...			1	1 0
0	15 0	Viswalingham, Dr.	...				
		Von Hopmaunthal, Mrs.	...	5	0 0		
1	10 0	Von Versen, Madame Edith	...			0	10 0
3	0 0	Vyvyan, Mrs. B. G.	...				
Carried forward ...				1906	19 5	1159	16 5

Previous Donations.			Donations during 1934.		Ann. S.	
£	s. d.		£	s. d.	£	s. d.
		Brought forward ...				
0	10	6	Wade, Miss Emily	...	...	...
2	2	0	Wagg, H. J., Esq.	...	...	...
			Wagner, Mrs. B.	...	...	2 2 0
10	10	0	Wagner, H. S., Esq.	...	...	...
			Waile, Lt.-Col. I., E.	...	...	...
			Wakefield, C. C., & Co., Ltd.	...	...	...
			Waley, Hon. Mrs.	...	...	1 1 0
2	2	0	Waley, Miss Violet	...	...	1 1 0
1	1	0	Walford, Mrs. H. J.	...	...	1 1 0
0	5	0	Walker, Miss	...	...	...
			Walker, Miss J. S.	...	...	...
0	7	6	Walker, Mrs.	...	...	...
1	1	0	Wallace, Col.	...	...	...
			Wallace, David T. S., Esq.	...	...	...
			Waller, Capt. C.	...	...	...
			Waller, Trueman A. R., Esq.	...	...	1 1 0
			Wallis, Hardy, Esq.	...	...	...
2	2	0	Walpamur Co., Ltd.	...	...	...
			Walsh, Mrs.	...	...	...
12	5	0	Walters' Electrical Manufacturing Co., Ltd.	...	...	...
			Walton, Col. G.	...	...	...
8	8	0	Wander, A., Ltd.	...	...	...
1	1	0	Ward, E. B., Esq.	...	...	...
0	10	6	Ward, F. H., Esq.	...	...	...
2	12	0	Ward, Leslie A., Esq.	...	...	1 1 0
			Ward, Messrs. H., & Sons	...	...	2 2 0
1	11	0	Ward, Mrs. I.	...	...	2 2 0
			Ward, Mrs. M. Leng	...	...	2 2 0
6	6	0	Warde, Lady	...	...	...
0	10	0	Wardlow, Mrs. E.	...	...	...
			Wardour Films, Ltd.	...	...	...
			Warner, Hon. Mrs. W. W.	...	...	2 2 0
			Warner, Mrs. O. P.	...	...	...
1	0	0	Warner, R. S., Esq., K.C.	...	...	...
			Warren, A. O., Esq.	...	...	1 1 0
3	1	0	Warren, Mrs.	...	...	1 1 0
2	2	0	Warren & Beck, Ltd.	...	...	...
			Warrington, Miss E. I.	...	...	...
0	10	0	Warwick, H. W., Esq.	...	...	...
0	16	0	Warwick, Miss D. A.	...	...	...
3	3	0	Washington, Miss B.	...	...	...
5	5	0	Wason, Mrs.	...	...	...
2	12	6	Wathon, S. W., Esq.	...	...	...
0	10	0	Watson, Mrs. P. H.	...	...	...
			Webb, Cecil D., Esq.	...	...	...
2	2	0	Webb, F., Esq.	...	...	...
4	10	0	Webb, Lt.-Col. and Mrs. A. H. Webb	...	...	1 0 0
1	11	0	Webb, Miss	...	...	...
			Webber, Mrs.	...	...	...
2	12	0	Webber, Mrs. Margaret	...	...	...
			Webber, R. H., Esq.	...	...	...
2	2	0	Weber, Miss Linda	...	...	...
4	4	0	Webster, W. H., Esq.	...	...	...
5	0	0	Weeks, Mrs.	...	...	...
			Weinberg, Mrs.	...	...	0 10 0
3	0	0	Weiner, Joseph, Esq.	...	...	...
			Weir, Miss Janet	...	...	...
47	5	0	Weir, Wm., Esq.	...	...	2 2 0
			Weiss, R. J., Esq.	...	...	...
			Wells, C. M., Esq.	...	...	1 1 0
5	1	0	Wells, Mrs. Fortescue	...	...	1 1 0
			Wells, R. Douglas, Esq.	...	...	1 1 0
32	0	0	Welsh Calvinistic Methodist Church	...	...	4 0 0
0	10	0	West, Lady	...	...	...
124	14	0	Westbourne Schools, The Pupils of	...	...	...
			Westbury, Alex, Esq.	...	...	5 0 0
2	2	0	West End Provident and Investment Society, Ltd.	...	...	0 10 0
			Westlake, Lionel, Esq.	...	...	1 0 0
10	5	0	Westminster Bank, Ltd.	...	...	1 1 0
0	10	0	Whaddia, M. P., Esq.	...	...	...
1	1	0	Whalley, Miss	...	...	1 0 0
8	6	0	Wheatland, Messrs. E., & Sons	...	...	2 2 0
			Carried forward ...	...	...	1955 0 11 1190 9 5

Address

Country

Address	Country
1. Mr. J. B. Smith, 123 Main St., New York, N.Y.	U.S.A.
2. Mr. A. C. Jones, 456 Elm St., Chicago, Ill.	U.S.A.
3. Mr. D. E. Brown, 789 Oak St., Boston, Mass.	U.S.A.
4. Mr. F. G. White, 101 Pine St., Philadelphia, Pa.	U.S.A.
5. Mr. H. I. Black, 202 Cedar St., St. Louis, Mo.	U.S.A.
6. Mr. K. L. Green, 303 Birch St., Pittsburgh, Pa.	U.S.A.
7. Mr. M. N. Blue, 404 Spruce St., Cincinnati, Ohio	U.S.A.
8. Mr. O. P. Yellow, 505 Ash St., Cleveland, Ohio	U.S.A.
9. Mr. Q. R. Purple, 606 Hickory St., Detroit, Mich.	U.S.A.
10. Mr. S. T. Red, 707 Walnut St., Kansas City, Mo.	U.S.A.
11. Mr. U. V. Grey, 808 Chestnut St., St. Paul, Minn.	U.S.A.
12. Mr. W. X. Orange, 909 Elm St., Minneapolis, Minn.	U.S.A.
13. Mr. Y. Z. Silver, 1010 Maple St., Portland, Me.	U.S.A.
14. Mr. A. B. Gold, 1111 Birch St., Portland, Me.	U.S.A.
15. Mr. C. D. Iron, 1212 Spruce St., Portland, Me.	U.S.A.
16. Mr. E. F. Lead, 1313 Ash St., Portland, Me.	U.S.A.
17. Mr. G. H. Zinc, 1414 Hickory St., Portland, Me.	U.S.A.
18. Mr. I. J. Tin, 1515 Walnut St., Portland, Me.	U.S.A.
19. Mr. K. L. Copper, 1616 Chestnut St., Portland, Me.	U.S.A.
20. Mr. M. N. Nickel, 1717 Elm St., Portland, Me.	U.S.A.
21. Mr. O. P. Cobalt, 1818 Maple St., Portland, Me.	U.S.A.
22. Mr. Q. R. Manganese, 1919 Birch St., Portland, Me.	U.S.A.
23. Mr. S. T. Magnesium, 2020 Spruce St., Portland, Me.	U.S.A.
24. Mr. U. V. Silicon, 2121 Ash St., Portland, Me.	U.S.A.
25. Mr. W. X. Boron, 2222 Hickory St., Portland, Me.	U.S.A.
26. Mr. Y. Z. Fluorine, 2323 Walnut St., Portland, Me.	U.S.A.
27. Mr. A. B. Chlorine, 2424 Chestnut St., Portland, Me.	U.S.A.
28. Mr. C. D. Sulfur, 2525 Elm St., Portland, Me.	U.S.A.
29. Mr. E. F. Phosphorus, 2626 Maple St., Portland, Me.	U.S.A.
30. Mr. G. H. Calcium, 2727 Birch St., Portland, Me.	U.S.A.
31. Mr. I. J. Magnesium, 2828 Spruce St., Portland, Me.	U.S.A.
32. Mr. K. L. Barium, 2929 Ash St., Portland, Me.	U.S.A.
33. Mr. M. N. Strontium, 3030 Hickory St., Portland, Me.	U.S.A.
34. Mr. O. P. Radium, 3131 Walnut St., Portland, Me.	U.S.A.
35. Mr. Q. R. Polonium, 3232 Chestnut St., Portland, Me.	U.S.A.
36. Mr. S. T. Astatine, 3333 Elm St., Portland, Me.	U.S.A.
37. Mr. U. V. Tellurium, 3434 Maple St., Portland, Me.	U.S.A.
38. Mr. W. X. Selenium, 3535 Birch St., Portland, Me.	U.S.A.
39. Mr. Y. Z. Arsenic, 3636 Spruce St., Portland, Me.	U.S.A.
40. Mr. A. B. Antimony, 3737 Ash St., Portland, Me.	U.S.A.
41. Mr. C. D. Bismuth, 3838 Hickory St., Portland, Me.	U.S.A.
42. Mr. E. F. Lead, 3939 Walnut St., Portland, Me.	U.S.A.
43. Mr. G. H. Tin, 4040 Chestnut St., Portland, Me.	U.S.A.
44. Mr. I. J. Zinc, 4141 Elm St., Portland, Me.	U.S.A.
45. Mr. K. L. Cadmium, 4242 Maple St., Portland, Me.	U.S.A.
46. Mr. M. N. Mercury, 4343 Birch St., Portland, Me.	U.S.A.
47. Mr. O. P. Platinum, 4444 Spruce St., Portland, Me.	U.S.A.
48. Mr. Q. R. Gold, 4545 Ash St., Portland, Me.	U.S.A.
49. Mr. S. T. Silver, 4646 Hickory St., Portland, Me.	U.S.A.
50. Mr. U. V. Copper, 4747 Walnut St., Portland, Me.	U.S.A.
51. Mr. W. X. Iron, 4848 Chestnut St., Portland, Me.	U.S.A.
52. Mr. Y. Z. Nickel, 4949 Elm St., Portland, Me.	U.S.A.
53. Mr. A. B. Cobalt, 5050 Maple St., Portland, Me.	U.S.A.
54. Mr. C. D. Manganese, 5151 Birch St., Portland, Me.	U.S.A.
55. Mr. E. F. Magnesium, 5252 Spruce St., Portland, Me.	U.S.A.
56. Mr. G. H. Barium, 5353 Ash St., Portland, Me.	U.S.A.
57. Mr. I. J. Strontium, 5454 Hickory St., Portland, Me.	U.S.A.
58. Mr. K. L. Radium, 5555 Walnut St., Portland, Me.	U.S.A.
59. Mr. M. N. Polonium, 5656 Chestnut St., Portland, Me.	U.S.A.
60. Mr. O. P. Astatine, 5757 Elm St., Portland, Me.	U.S.A.
61. Mr. Q. R. Tellurium, 5858 Maple St., Portland, Me.	U.S.A.
62. Mr. S. T. Selenium, 5959 Birch St., Portland, Me.	U.S.A.
63. Mr. U. V. Arsenic, 6060 Spruce St., Portland, Me.	U.S.A.
64. Mr. W. X. Antimony, 6161 Ash St., Portland, Me.	U.S.A.
65. Mr. Y. Z. Bismuth, 6262 Hickory St., Portland, Me.	U.S.A.
66. Mr. A. B. Lead, 6363 Walnut St., Portland, Me.	U.S.A.
67. Mr. C. D. Tin, 6464 Chestnut St., Portland, Me.	U.S.A.
68. Mr. E. F. Zinc, 6565 Elm St., Portland, Me.	U.S.A.
69. Mr. G. H. Cadmium, 6666 Maple St., Portland, Me.	U.S.A.
70. Mr. I. J. Mercury, 6767 Birch St., Portland, Me.	U.S.A.
71. Mr. K. L. Platinum, 6868 Spruce St., Portland, Me.	U.S.A.
72. Mr. M. N. Gold, 6969 Ash St., Portland, Me.	U.S.A.
73. Mr. O. P. Silver, 7070 Hickory St., Portland, Me.	U.S.A.
74. Mr. Q. R. Copper, 7171 Walnut St., Portland, Me.	U.S.A.
75. Mr. S. T. Iron, 7272 Chestnut St., Portland, Me.	U.S.A.
76. Mr. U. V. Nickel, 7373 Elm St., Portland, Me.	U.S.A.
77. Mr. W. X. Cobalt, 7474 Maple St., Portland, Me.	U.S.A.
78. Mr. Y. Z. Manganese, 7575 Birch St., Portland, Me.	U.S.A.
79. Mr. A. B. Magnesium, 7676 Spruce St., Portland, Me.	U.S.A.
80. Mr. C. D. Barium, 7777 Ash St., Portland, Me.	U.S.A.
81. Mr. E. F. Strontium, 7878 Hickory St., Portland, Me.	U.S.A.
82. Mr. G. H. Radium, 7979 Walnut St., Portland, Me.	U.S.A.
83. Mr. I. J. Polonium, 8080 Chestnut St., Portland, Me.	U.S.A.
84. Mr. K. L. Astatine, 8181 Elm St., Portland, Me.	U.S.A.
85. Mr. M. N. Tellurium, 8282 Maple St., Portland, Me.	U.S.A.
86. Mr. O. P. Selenium, 8383 Birch St., Portland, Me.	U.S.A.
87. Mr. Q. R. Arsenic, 8484 Spruce St., Portland, Me.	U.S.A.
88. Mr. S. T. Antimony, 8585 Ash St., Portland, Me.	U.S.A.
89. Mr. U. V. Bismuth, 8686 Hickory St., Portland, Me.	U.S.A.
90. Mr. W. X. Lead, 8787 Walnut St., Portland, Me.	U.S.A.
91. Mr. Y. Z. Tin, 8888 Chestnut St., Portland, Me.	U.S.A.
92. Mr. A. B. Zinc, 8989 Elm St., Portland, Me.	U.S.A.
93. Mr. C. D. Cadmium, 9090 Maple St., Portland, Me.	U.S.A.
94. Mr. E. F. Mercury, 9191 Birch St., Portland, Me.	U.S.A.
95. Mr. G. H. Platinum, 9292 Spruce St., Portland, Me.	U.S.A.
96. Mr. I. J. Gold, 9393 Ash St., Portland, Me.	U.S.A.
97. Mr. K. L. Silver, 9494 Hickory St., Portland, Me.	U.S.A.
98. Mr. M. N. Copper, 9595 Walnut St., Portland, Me.	U.S.A.
99. Mr. O. P. Iron, 9696 Chestnut St., Portland, Me.	U.S.A.
100. Mr. Q. R. Nickel, 9797 Elm St., Portland, Me.	U.S.A.



1. The following information was received from the Bureau of Census on 1/15/54:

2. The Bureau of Census has advised that the total number of persons in the United States who are aged 65 and over is approximately 20,000,000.

3. The Bureau of Census has also advised that the total number of persons in the United States who are aged 65 and over and who are receiving Social Security benefits is approximately 10,000,000.

4. The Bureau of Census has further advised that the total number of persons in the United States who are aged 65 and over and who are receiving Social Security benefits and who are also receiving Veterans' benefits is approximately 5,000,000.

5. The Bureau of Census has also advised that the total number of persons in the United States who are aged 65 and over and who are receiving Social Security benefits and who are also receiving Veterans' benefits and who are also receiving Railroad Retirement benefits is approximately 2,000,000.

6. The Bureau of Census has further advised that the total number of persons in the United States who are aged 65 and over and who are receiving Social Security benefits and who are also receiving Veterans' benefits and who are also receiving Railroad Retirement benefits and who are also receiving Civil Service Retirement benefits is approximately 1,000,000.

7. The Bureau of Census has also advised that the total number of persons in the United States who are aged 65 and over and who are receiving Social Security benefits and who are also receiving Veterans' benefits and who are also receiving Railroad Retirement benefits and who are also receiving Civil Service Retirement benefits and who are also receiving State and Local Government Retirement benefits is approximately 500,000.

8. The Bureau of Census has further advised that the total number of persons in the United States who are aged 65 and over and who are receiving Social Security benefits and who are also receiving Veterans' benefits and who are also receiving Railroad Retirement benefits and who are also receiving Civil Service Retirement benefits and who are also receiving State and Local Government Retirement benefits and who are also receiving Private Pension benefits is approximately 250,000.

9. The Bureau of Census has also advised that the total number of persons in the United States who are aged 65 and over and who are receiving Social Security benefits and who are also receiving Veterans' benefits and who are also receiving Railroad Retirement benefits and who are also receiving Civil Service Retirement benefits and who are also receiving State and Local Government Retirement benefits and who are also receiving Private Pension benefits and who are also receiving Unemployment Insurance benefits is approximately 125,000.

10. The Bureau of Census has further advised that the total number of persons in the United States who are aged 65 and over and who are receiving Social Security benefits and who are also receiving Veterans' benefits and who are also receiving Railroad Retirement benefits and who are also receiving Civil Service Retirement benefits and who are also receiving State and Local Government Retirement benefits and who are also receiving Private Pension benefits and who are also receiving Unemployment Insurance benefits and who are also receiving Supplemental Security Income benefits is approximately 62,500.

Previous Donations.				Donations during 1934.		Ann. S.	
£	s. d.			£	s. d.	£	s. d.
		Brought forward ...		1955	0 11	1190	9 5
8	2 7	Wheatley & Sons, Messrs. D.	...			1	1 0
		Wheball, Mr. and Mrs.	...	1	0 0		
10	10 0	Wheeler, C., Esq.	...				
0	2 6	Wheeler, G. C., Esq.	...				
17	12 0	Wheen, E. J., Esq.	...			2	2 0
0	10 0	Whish, J. S., Esq.	...				
		Whiskeard, Mrs.	...	2	2 0		
4	2 0	Whitbread, Mrs.	...				
		Whitchurch, Mrs. J. Arnold	...			1	1 0
		White. E. H., Esq.	...	0	10 0		
0	10 0	White, Ernest, Esq., M.R.C.S., L.D.S.	...				
		White, Fred A., Esq.	...				
5	0 0	White, Miss K.	...			1	1 0
		White, Miss M. I.	...			1	1 0
4	4 0	White, Rex, Esq.	...				
2	2 0	White, W. D. & J., Messrs.	...				
5	0 0	White, W. T., Esq.	...	5	0 0		
		Whitehead, Lady	...	1	0 0		
		Whitehead, Mrs. S.	...	1	0 0		
		Whiteley, George A., Esq.	...	0	10 0		
1	2 2	Whiteley, Wm., Ltd.	...				
2	2 0	Whittaker, Ellis, Ltd.	...			2	2 0
		Whittall, Jas. M., Esq.	...			2	2 0
1	1 0	Whitworth, A., Esq.	...				
3	3 0	Whybrow, E., Esq.	...				
		Wickham, Mrs. E.	...			1	1 0
7	2 0	Wicks, Miss	...			2	2 0
		Wilberforce, Major R.	...	0	5 0		
		Wild, Miss	...			1	0 0
2	2 0	Wilkin, Mrs.	...			1	1 0
2	2 0	Wilkins & Son, Messrs E.	...				
5	0 0	Wilkinson, H. R., Esq.	...			1	1 0
1	0 0	Wilkinson, Mrs.	...				
1	1 0	Wilkinson, The Misses	...			1	1 0
1	3 8	Willett, B. W., Esq.	...				
3	3 0	Williams, J., Esq.	...				
		Williams, L. D., Esq.	...	0	10 0		
		Williams, Messrs. G. A., & Son.	...			0	10 6
		Williams, Miss A. R.	...	1	0 0		
		Williams, Miss M. L.	...	0	10 6		
		Williams, Mrs Ethel M.	...	1	1 0		
		Williams, Mrs. H.	...	0	5 0		
4	5 0	Williams, Mrs.	...			0	10 0
		Williams, S., Esq.	...	5	0 0		
1	1 0	Williamson, Mrs. M. S.	...				
		Williams-Wynn, A. W., Esq.	...			2	2 0
		Williams-Wynn, Miss C. H.	...			2	2 0
		Willis, Mrs.	...	1	1 0		
5	5 0	Willment Bros.	...				
8	8 0	Wills, Dr. F. H. P.	...			2	2 0
1	11 6	Wilshire, Roger G., Esq., L.D.S.	...	0	10 6		
3	0 0	Wilsom, Capt. John M.	...			2	0 0
0	15 0	Wilson, G., Esq.	...			0	2 6
		Wilson, Geo., Esq.	...				
		Wilson, G. F., Esq.	...	0	10 0		
		Wilson, G. H., Esq.	...			1	10 0
4	2 0	Wilson, J. B., Esq.	...				
		Wilson, Miss E. M.	...	1	1 0		
		Wilson, Mrs. E.	...	1	1 0		
		Wimble, Lady	...	0	10 0		
10	0 0	Wimpey, Geo., & Co.	...				
		Winston, J., Esq.	...	4	0 0		
		Wintergill, Mrs.	...	1	0 0		
		Wise. F. H. Esq.	...	0	10 6		
2	2 0	Wise, George, Esq.	...			1	1 0
1	1 0	Wise, Miss P.	...	1	1 0		
4	2 0	Wiseman, A. H., Esq.	...				
1	10 0	Wiseman, Mrs.	...				
		Witt, Lady Mary	...				
		Witt, Mrs. G. A.	...			1	1 0
5	5 0	"W.N." ...	...			1	1 0
0	10 0	Wodehouse, The Misses R. & E.	...			0	10 0

Carried forward ... 1985 19 5 1222 17 5

Previous Donations. £ s. d.		Brought forward ...	Donations during 1934.			Ann. S.		
			£	s.	d.	£	s.	d.
	Wolfe, F. J., Esq. ...	...	1	0	0			
0 10 0	Wolfe, Miss ...	...	0	5	0			
	Womack, Mrs. F. A. ...	...	0	10	0			
0 2 6	Wood, Capt. E. A. ...	...						
	Wood, Lt.-Col. Sir J. Leigh, K.B.E., C.B., C.M.G. ...	...				1	1	0
7 2 0	Wood, Maud, Lady ...	...				2	2	0
0 10 0	Woodburn, R. Franklin, Esq. ...	...						
2 2 0	Woodbury, Mrs. ...	...						
0 10 0	Woods, Miss Millie R. ...	...						
2 2 0	Woodward, The Misses ...	...				3	3	0
3 0 0	Wooldridge, Mrs. A. W. ...	...						
0 5 0	Wolf, Miss ...	...						
0 10 6	Wolf, Mrs. ...	...				0	10	6
4 4 0	Woolards, Ltd. ...	...						
	Woolcombe, Mrs. R. ...	...				1	1	0
	Woolcombe, R., Esq. ...	...				1	1	0
2 2 0	Woolrych, L. O., Esq. ...	...				1	1	0
0 10 0	Woolworth, F. W., & Co., Ltd. ...	...	0	10	0			
4 0 0	Woolworth, F. W., & Co., Ltd. ...	...	3	3	0			
	Wordsworth, R., Esq., and Mrs. Wordsworth ...	...				3	3	0
2 0 0	Worms, E., Esq. ...	...						
	Worsfold, Walker S., Esq. ...	...	1	0	0			
6 6 0	Worthington, Dr. Helen ...	...						
	Wrenford, Mrs. ...	...				2	0	0
	Wrensted, T. H., Esq. ...	...	1	1	0			
1 0 0	Wright, A. L., Esq., and Mrs. Wright ...	...						
	Wright, Col. W. ...	...	0	10	6			
	Wright, Mr. and Mrs. Chas. C. M. ...	...	0	2	6			
	Wright, Mrs. ...	...				0	10	0
1 1 0	Wright, Mrs. A. E. ...	...						
2 2 0	Wright, Sir Charles T. Hagberg, Kt., LL.D., D.Litt. ...	...				1	1	0
1 1 0	Wright, W. G., Esq. ...	...						
0 10 0	Wrighton, A. G., Esq. ...	...						
	Wright's Stores, Messrs ...	...				1	1	0
1 1 0	Wyatt & Sons, Messrs. ...	...						
5 0 0	Wyatt, Mrs. Olive ...	...				0	10	0
1 1 0	Wyatt, Stuart C., Esq. ...	...						
0 10 6	Wyatt, Thomas, Esq. ...	...						
1 0 0	Wybrants, Major S. R. ...	...						
1 1 0	Wylde, L. G., Esq. ...	...						
4 10 0	Wylie, Hugh E. G., Esq. ...	...						
1 1 0	Wynn-Tetley, Miss B. ...	...				1	1	0
	Wyse, R. C., Esq. ...	...				1	1	0
18 14 0	" X " ...	...						
1 0 0	Xylopodis, N., Esq. ...	...						
	Yarrow, A. M., Esq. ...	...				2	0	0
	Yarrow, K. G., Esq. ...	...				2	0	0
2 6 6	Yendell, R. G., Esq. ...	...				1	1	0
36 15 0	Ye Olde Friends Benevolent Association ...	...						
0 5 0	Yolland, Miss ...	...				1	1	0
4 14 0	Young, E., Esq. ...	...				1	1	0
	Young, H. H., Esq. ...	...				1	1	0
	Young, J. Gordon, Esq., The late ...	...				1	1	0
	Young, W. R., Esq. ...	...	1	1	0			
3 3 0	Youngs, F. G., Esq. ...	...				0	10	6
	Carried forward ...	...	1995	2	5	1252	19	5

1940

1941

1942

1943

1943

1944

1944

1945

1945

1946

1946

1947

1947

1948

1948

1949

1949

1950

CONVALESCENT AND PATIENTS' AID FUND

1940

1941

1941

1942

1942

1943

1943

1944

1944

1945

1945

1946

1946

1947

1947

1948

1948

1949

1949

1950

1950

1951

WIRELESS MAINTENANCE FUND

1940

1941

1941

1942

1942

1943

1943

1944

1944

1945

1945

1946

1946

1947

1947

1948

1948

1949

1949

1950

1950

1951

Number	Name	Address	City	State	Country
1	...	...	...	...	...
2	...	...	...	...	...
3	...	...	...	...	...
4	...	...	...	...	...
5	...	...	...	...	...
6	...	...	...	...	...
7	...	...	...	...	...
8	...	...	...	...	...
9	...	...	...	...	...
10	...	...	...	...	...
11	...	...	...	...	...
12	...	...	...	...	...
13	...	...	...	...	...
14	...	...	...	...	...
15	...	...	...	...	...
16	...	...	...	...	...
17	...	...	...	...	...
18	...	...	...	...	...
19	...	...	...	...	...
20	...	...	...	...	...
21	...	...	...	...	...
22	...	...	...	...	...
23	...	...	...	...	...
24	...	...	...	...	...
25	...	...	...	...	...
26	...	...	...	...	...
27	...	...	...	...	...
28	...	...	...	...	...
29	...	...	...	...	...
30	...	...	...	...	...
31	...	...	...	...	...
32	...	...	...	...	...
33	...	...	...	...	...
34	...	...	...	...	...
35	...	...	...	...	...
36	...	...	...	...	...
37	...	...	...	...	...
38	...	...	...	...	...
39	...	...	...	...	...
40	...	...	...	...	...
41	...	...	...	...	...
42	...	...	...	...	...
43	...	...	...	...	...
44	...	...	...	...	...
45	...	...	...	...	...
46	...	...	...	...	...
47	...	...	...	...	...
48	...	...	...	...	...
49	...	...	...	...	...
50	...	...	...	...	...
51	...	...	...	...	...
52	...	...	...	...	...
53	...	...	...	...	...
54	...	...	...	...	...
55	...	...	...	...	...
56	...	...	...	...	...
57	...	...	...	...	...
58	...	...	...	...	...
59	...	...	...	...	...
60	...	...	...	...	...
61	...	...	...	...	...
62	...	...	...	...	...
63	...	...	...	...	...
64	...	...	...	...	...
65	...	...	...	...	...
66	...	...	...	...	...
67	...	...	...	...	...
68	...	...	...	...	...
69	...	...	...	...	...
70	...	...	...	...	...
71	...	...	...	...	...
72	...	...	...	...	...
73	...	...	...	...	...
74	...	...	...	...	...
75	...	...	...	...	...
76	...	...	...	...	...
77	...	...	...	...	...
78	...	...	...	...	...
79	...	...	...	...	...
80	...	...	...	...	...
81	...	...	...	...	...
82	...	...	...	...	...
83	...	...	...	...	...
84	...	...	...	...	...
85	...	...	...	...	...
86	...	...	...	...	...
87	...	...	...	...	...
88	...	...	...	...	...
89	...	...	...	...	...
90	...	...	...	...	...
91	...	...	...	...	...
92	...	...	...	...	...
93	...	...	...	...	...
94	...	...	...	...	...
95	...	...	...	...	...
96	...	...	...	...	...
97	...	...	...	...	...
98	...	...	...	...	...
99	...	...	...	...	...
100	...	...	...	...	...

Previous Donations. £ s. d.		Brought forward ...	Donations during 1934.		Ann. S.	
			£ s. d.	£ s. d.		
5 0 0	Zerega, Mrs. M. ...	...	1995	2 5	1252	19 5
—	Zimmerman, Mrs. ...	...	1	1 0	—	—
—	Zygouras, A., Esq. ...	...	2	0 0	—	—
—	Total Subscribers List ...	...	1998	3 5	1252	19 5
—	Total Governors List ...	...	18733	14 6	3559	9 4
			£20731	17 11	4812	8 9
	Income Tax Recovered or Recoverable, 1933/34 ...	...	...	...	223	3 10
	Less amount in respect of 1933 ...	...	...	...	5035	12 7
					67	0 2
					£4968	12 5

---



---

#### CONVALESCENT AND PATIENTS' AID FUND.

			£ s. d.	£ s. d.
2 2 0	Hewson, Miss L. M. ...	...	—	—
—	Souter, E., Esq. ...	...	—	2 0 0
	TOTAL ...	...	—	£2 0 0

---



---

#### WIRELESS MAINTENANCE FUND.

			£ s. d.	£ s. d.
175 0 0	Drabble, C. W., Esq. ...	...	25 0 0	—
153 18 6	Lindo, Frank C., Esq. ...	...	—	—
	TOTAL ...	...	£25 0 0	—

---



---

## SUMMARY.

(1934.)

SHOWING THAT THE SUMS ACKNOWLEDGED IN THE FOREGOING  
LISTS OF GOVERNORS, SUBSCRIBERS, AND DONORS, AGREE WITH  
THE FIGURES IN THE AUDITED ACCOUNTS.

	Governors' List.	Subscribers' List.	Total.	Figures as per Income and Expenditure Account ( <i>see</i> "Annual Report").
Annual Sub- scriptions }	£ s. d. 3559 9 4	£ s. d. 1252 19 5	£ s. d. 4812 8 9 ( <i>See A.</i> )	A. ORDINARY INCOME— £ s. d. 4812 8 9 Annual Subscriptions. 156 3 8 Add Income Tax Adjustment. <u>£4968 12 5</u>
Donations ...	18733 14 6	1998 3 5	20731 17 11 ( <i>See B.</i> )	A. ORDINARY INCOME— 8766 0 10 Donations. 7865 0 0 { King Edward's Hospital Fund for London. 1560 0 0 { Hospital Sunday Fund Award.  CAPITAL ( <i>see</i> BALANCE SHEET)— 50 0 0 { 3 (A) Miss H. Rodocanachi (3rd instalment towards the endowment of a Bed). 71 2 7 3 (A) Reuben Smith Trust. 6 6 8 { 3 (A) Hammersmith and North Kensington Licensed Victualiers Endowment Fund (3rd instalment). 100 0 0 { 3 (A) Paramount Philanthropic Society. 101 7 9 { 3 (A) Queen's Park Rangers (further instalment for the endowment of a Bed). 500 0 0 3 (A) Miss Eadie. 500 0 0 3 (A) Sir H. Percy Harris, K.B.E. 1000 0 0 3 (A) V. E. Ravenscroft, Esq. 212 0 1 3 (A) Old Patients' Association Endowment.  B. <u>£20731 17 11</u> 113697 7 3 { 3 (C) Donations towards Ex- tension Scheme. 407 15 2 Add Income Tax Recovered. <u>114105 2 5</u>
Donations ...	( <i>See Lists, Pages 125 &amp; 138.</i> )			
Donations ...	( <i>See List, Page 138.</i> )		4648 11 9	87 9 5 { 3 (E) Donations towards Lewis Carroll Memorial Fund.





SUMMARY.

(1924)

SHOWING THAT THE AMOUNTS ACKNOWLEDGED IN THE FOREGOING LIST OF GOVERNMENT CONCERNERS AND DONORS, AGREE WITH THE FIGURES IN THE AUDITED ACCOUNTS.

Donor's Name	Amount	Total	Particulars
A. G. ...	...	...	...
B. G. ...	...	...	...
C. G. ...	...	...	...
D. G. ...	...	...	...
E. G. ...	...	...	...
F. G. ...	...	...	...
G. G. ...	...	...	...
H. G. ...	...	...	...
I. G. ...	...	...	...
J. G. ...	...	...	...
K. G. ...	...	...	...
L. G. ...	...	...	...
M. G. ...	...	...	...
N. G. ...	...	...	...
O. G. ...	...	...	...
P. G. ...	...	...	...
Q. G. ...	...	...	...
R. G. ...	...	...	...
S. G. ...	...	...	...
T. G. ...	...	...	...
U. G. ...	...	...	...
V. G. ...	...	...	...
W. G. ...	...	...	...
X. G. ...	...	...	...
Y. G. ...	...	...	...
Z. G. ...	...	...	...

## DONATIONS TO THE EXTENSION APPEAL FUND, 1934.

	£	s.	d.
Almond, Mrs. M. V. H. ... ..	0	10	6
Anglo-American Oil Co., Ltd. ... ..	10	10	0
Anonymous ... ..	73469	2	4
Anonymous ... ..	1	0	0
Anonymous ... ..	1	0	0
Anonymous ... ..	0	5	0
Baker, S. M., Esq. ... ..	0	5	0
Baker, W., Esq. ... ..	5	0	0
Ball, Wm. A., Esq. ... ..	10	0	0
Bendixson, A. E., Esq. ... ..	2	2	0
Bishop, The Executors of the late Mrs. E. (per W. E. Tucker, Esq.) ... ..	25	0	0
Bompas, H. B., Esq. ... ..	14	5	9
Bond, Mrs. L. ... ..	0	5	0
Bowen, Mrs. E. ... ..	2	0	0
Broadbent, W. F., Esq. ... ..	0	10	0
Campkin, D., Esq. ... ..	2	0	0
Clark, H. E., Esq. ... ..	5	0	0
Clinton, Miss E. ... ..	2	2	0
Crawford, Mrs. E. ... ..	0	4	0
Cutty Sark Club ... ..	2	10	0
Durrant, Miss I. ... ..	0	10	4
Fowler-Seaverns, J. M., Esq. ... ..	2	2	0
Golf Ball, Proceeds of, held on 12th December, 1934 ... ..	729	19	8
Gubbay, D. M., Esq. ... ..	2	0	0
Harben, Mrs. H. A. ... ..	100	0	0
Harben, Guy P., Esq., O.B.E. ... ..	110	14	4
Harty, Miss J. ... ..	1	1	0
Hawarth, Miss ... ..	5	0	0
Hunt, H. J., Esq. ... ..	1	1	0
Ice Carnival, Proceeds of, held at Queen's Ice Skating Club on 16th January, 1934 :—			
A. O. Edwards, Esq. ... ..	£100	0	0
Other Proceeds ... ..	164	1	8
	264	1	8
Jacques, H. S., Esq. ... ..	2	10	0
Karslake, Mrs. ... ..	10	0	0
Kenyon, Alderman, H. V., J.P., I.C.C. ... ..	11	8	7
Knapp, Col. H. H. G., M.D. ... ..	1	0	0
Lanc, T. H., Esq. ... ..	0	14	0
Lee-Smith, K., Esq. ... ..	0	4	0
Macmillan, G. A., Esq. ... ..	1	1	0
Marshall, Dr. H. M. ... ..	5	0	0
Mercers Company ... ..	100	0	0
Messer, Thos., Esq. ... ..	1	0	0
Carried forward ...	74902	19	2

								Brought forward	£74902	19	2
Newdigate, Sir Francis	...	...	...	...	...	...	...	...	2	0	0
Out-Patient Department, per Sister in Charge...	...	...	...	...	...	...	...	...	3	8	4
Peddie, J., Esq.	...	...	...	...	...	...	...	...	1	0	0
Perfumi, Rev. I. C.	...	...	...	...	...	...	...	...	0	10	0
Pitman, H. A., Esq.	...	...	...	...	...	...	...	...	7	7	0
Posener, I., Esq.	...	...	...	...	...	...	...	...	0	4	0
Powell Charities Trust (per Ladies' Association)	...	...	...	...	...	...	...	...	10	10	0
Rothschild, Anthony G. de, Esq.	...	...	...	...	...	...	...	...	112	10	0
Rothschild, Lionel N. de, Esq.	...	...	...	...	...	...	...	...	112	10	0
St. Mary's Hospital Chaplaincy Fund	...	...	...	...	...	...	...	...	10	0	0
Sale of Bricks and Window Collection	...	...	...	...	...	...	...	...	65	1	5
Sankey, Col. Sir Stuart, K.C.B., C.V.O.	...	...	...	...	...	...	...	...	5	10	9
Smith, Mrs. G. W.	...	...	...	...	...	...	...	...	0	5	0
Smith, Owen Hugh, Esq.	...	...	...	...	...	...	...	...	3	0	0
Snell, Alderman Leonard T., J.P.	...	...	...	...	...	...	...	...	11	8	6
Stevens, Mrs.	...	...	...	...	...	...	...	...	5	0	0
Verey, Lt.-Col. H. E., D.S.O.	...	...	...	...	...	...	...	...	23	5	0
Warren, Mrs.	...	...	...	...	...	...	...	...	3	10	0
Wharrie, Mrs. M. W.	...	...	...	...	...	...	...	...	714	5	8
Wireless Appeal, Balance of	...	...	...	...	...	...	...	...	0	1	0
									75994	5	10
Income Tax recovered under Covenant Deeds, 1933/34	...	...	...	...	...	...	...	...	407	15	2
								TOTAL	£76402	1	0

# FESTIVAL DINNER

Held at "Grosvenor House" on Thursday, 3rd May, 1954.

Chairman, Mr. H. W. J. [unclear]  
 Vice-Chairman, Mr. [unclear]  
 Honorary Treasurer, Mr. [unclear]  
 Honorary Secretary, Mr. [unclear]  
 Mr. [unclear]  
 Mr. [unclear]  
 Mr. [unclear]  
 Mr. [unclear]  
 Mr. [unclear]

Mr. [unclear]  
 Mr. [unclear]  
 Mr. [unclear]  
 Mr. [unclear]  
 Mr. [unclear]

Mr. [unclear]  
 Mr. [unclear]  
 Mr. [unclear]  
 Mr. [unclear]  
 Mr. [unclear]  
 Mr. [unclear]  
 Mr. [unclear]  
 Mr. [unclear]  
 Mr. [unclear]  
 Mr. [unclear]  
 Mr. [unclear]  
 Mr. [unclear]  
 Mr. [unclear]  
 Mr. [unclear]  
 Mr. [unclear]  
 Mr. [unclear]  
 Mr. [unclear]  
 Mr. [unclear]  
 Mr. [unclear]  
 Mr. [unclear]

1870-1871

1872-1873

1874-1875

1876-1877

1878-1879

1880-1881

1882-1883

1884-1885

1886-1887

1888-1889

1890-1891

1892-1893

1894-1895

1896-1897

1898-1899

1900-1901

1902-1903

1904-1905

1906-1907

## FESTIVAL DINNER.

Held at "Grosvenor House" on Thursday, 3rd May, 1934.

	£	s.	d.
Addison, Dr. A. Stanley ... ..	1	1	0
Adeane, Col. C. ... ..	1	0	0
Agelasto, T., Esq. ... ..	21	0	0
Aikman, Miss H. M. J. Robertson ... ..	1	0	0
Alabaster, L. E., Esq. ... ..	0	2	6
Alderman, C., Esq. ... ..	1	1	0
Allen, Mr. and Mrs. A. J. ... ..	2	2	0
Allen, H. C., Esq. ... ..	1	1	0
Allen, Miss M. H. ... ..	1	0	0
Alley, S. E., Esq. ... ..	5	5	0
Allman, P. B., Esq. ... ..	0	10	0
Althans, F. R., Esq. ... ..	3	3	0
Ambrose, E., Esq. ... ..	2	2	0
Andrews, G. J., Esq. ... ..	2	2	0
Anonymous ... ..	5	0	0
" ... ..	1	0	0
" ... ..	1	1	0
" ... ..	0	10	0
" ... ..	5	0	0
" ... ..	5	0	0
" ... ..	50	0	0
" ... ..	50	0	0
" ... ..	50	0	0
" ... ..	5	5	0
" ... ..	25	0	0
" ... ..	10	0	0
" ... ..	50	0	0
" ... ..	1	0	0
" ... ..	2	0	0
" ... ..	0	2	6
" ... ..	21530	17	8
Antrobus Trust (per Col. H. E. Verey) ... ..	105	0	0
Arbuthnot, Miss M. E. ... ..	1	11	6
Arbuthnot, Robin, Esq. ... ..	2	2	0
Ashmore, Mrs. R. G. ... ..	1	0	0
Asquith, Brig.-Gen. the Hon. Arthur ... ..	2	0	0
Atholl, The Duke of, Fund ... ..	500	0	0
Attenborough, Dr.... ... ..	1	1	0
Baddeley, Sir Vincent, K.C.B. ... ..	1	1	0
" Badger" (H. J. Hale, Esq.) ... ..	1	0	0
Bailey, H. A., Esq. ... ..	10	10	0
Bailey, Rear-Admiral S. R., C.B., C.B.E., D.S.O. ... ..	0	10	0
Bailey, W. A., Esq. ... ..	5	0	0
Baillie, Sir Adrian, Bart., M.P. ... ..	20	0	0
Baillie, E. L., Esq. ... ..	1	1	0
Bain, John, Esq. ... ..	15	15	0
Bainbridge, Miss M. E. ... ..	1	0	0
Baker-Wilbraham, Sir Philip, Bt. ... ..	1	1	0
Banks, Capt. A. V. ... ..	1	1	0
Barclays Bank Ltd. ... ..	100	0	0
Barendt, P. O., Esq. ... ..	1	0	0
Barnet Lewis Estate ... ..	720	0	0
Baron, Edward, Esq. ... ..	100	0	0
Barrow, J. W., Esq. ... ..	2	0	0
Barstow, Sir George, K.C.B. ... ..	7	7	0
Barton, Mrs. C. A.... ... ..	50	0	0
Baskerville, Mrs. V. W. ... ..	0	10	0
Bass, Sir William, Bart. ... ..	2	2	0
Bateman-Hanbury, Miss ... ..	1	0	0
Bates, Mrs. Sydney ... ..	1	0	0
Beanes, Messrs. A., & Co., Ltd. ... ..	0	10	6
Beaton, Miss ... ..	10	10	0
Beddington, Lt.-Col. Edward ... ..	5	0	0
Behrens, Mrs. Henry ... ..	2	0	0
Bellamy, W. H., Esq. ... ..	5	5	0
Bennett, Wilfred, Esq. ... ..	5	0	0
Benson, Lady Violet ... ..	1	1	0
Bentley, A., Esq. ... ..	1	1	0

Carried forward ... .. 23520 5 8

	£	s.	d.
Brought forward	235	5	8
Bentley, F. N., Esq.	1	1	0
Berners, Mrs. H.	0	10	0
Bevan, Peter, Esq.	3	3	0
Bingham, His Excellency Robert W.	2	0	0
Bird, A. Horace, Esq.	1	0	0
Birtwistle, Miss Stella	0	10	0
Black, A. H., Esq.	2	2	0
Black, Miss E.	2	2	0
Blackett, Mrs. K.	0	10	0
Blewitt, Major-Gen. W. E., C.B., C.M.G., C.B.E.	5	0	0
Blundell-Mein, Major D.	1	1	0
Boag, S. R., Esq.	2	2	0
Bompas, H. B., Esq.	10	0	0
Bompas, Miss W. M.	2	2	0
Bourne, Stafford, Esq.	10	10	0
Boyd, Miss Anne	0	10	0
Bray, F. E., Esq.	1	1	0
Brightman, Mrs.	5	5	0
Broadbent, Sir John, Bart.	10	0	0
Broadbent, Miss M. E.	5	5	0
Brooke, Mrs. Arthur	4	4	0
Brown, Miss Richmond	0	10	0
Brown, S. G., Esq., F.R.S.	10	5	0
Buchanan, Mrs.	10	0	0
Buchanan, Capt. J. N., D.S.O.	25	0	0
Buckingham, Robert W., Esq.	1	1	0
Buller, Lt.Col. Sir Mervyn, Bart.	1	0	0
Buller, Mrs. Tremayne	1	0	0
Burdwan, H.H. The Maharajah of	1	0	0
Burgess, William, Esq.	2	2	0
Burt, A. H., Esq.	2	2	0
Burt, C. Johnstone, Esq.	3	3	0
Butler, Miss Maud	1	0	0
Buxton, The Dowager Lady	1	0	0
Buxton, Travers, Esq., M.A., J.P.	1	0	0
Cable, Lady	2	2	0
Cable, Peter, Esq.	5	5	0
Cable, R. W., Esq.	5	0	0
Cadman, Sir John	5	0	0
Cadman-Jones, H., Esq.	2	2	0
Cameron, Lady Josephine	1	0	0
Campbell, Miss F. N.	0	5	0
Carroll, Mrs. Elizabeth	10	0	0
Carter, Ben, Esq.	1	1	0
Carter, Sir Edgar Bonham, K.C.M.G.	5	0	0
Castello, Mrs. James	3	3	0
Chambers, Miss Doris	3	3	0
Chambers, F. J., Esq.	1	1	0
Chancellor, Sir John, G.C.M.G., G.C.V.O., D.S.O.	2	2	0
Chanler, L. S., Esq.	5	0	0
Chapman, Mrs.	1	1	0
Chappell, Alderman W.	1	1	0
Chatterton, Mrs. A. M.	1	1	0
Chignell, Miss Mildred E.	2	2	0
Christie, Dr. W. F.	2	2	0
Christie-Miller, C. W., Esq.	21	0	0
Christie-Miller, Major E. G.	3	3	0
Church Bequest	250	0	0
Clark, Percy, Esq.	2	2	0
Clayton, Alfred, Esq.	10	10	0
Clive, Lt.-Col. G. Windsor, C.M.G., M.P.	1	0	0
Cloete, Mrs. M.	1	0	0
Cobb, Mrs. M. E.	12	12	0
Cochrane, Mrs. E. M.	2	2	0
Cohen, Miss Ida	2	2	0
Cohen, Major J.	1	1	0
Cohen, Sir Leonard, K.C.V.O.	20	0	0
Cohen, Lionel, Esq., K.C.	5	0	0
Cohen, Miss Madeleine	2	2	0
Carried forward	240	11	8

Collins, Arthur J. B. 1889  
 Collins, Charles W. 1891  
 Collins, George W. 1892  
 Collins, John W. 1893  
 Collins, Thomas W. 1894  
 Collins, William W. 1895  
 Collins, James W. 1896  
 Collins, Robert W. 1897  
 Collins, Henry W. 1898  
 Collins, George W. 1899  
 Collins, Charles W. 1900  
 Collins, John W. 1901  
 Collins, Thomas W. 1902  
 Collins, William W. 1903  
 Collins, James W. 1904  
 Collins, Robert W. 1905  
 Collins, Henry W. 1906  
 Collins, George W. 1907  
 Collins, Charles W. 1908  
 Collins, John W. 1909  
 Collins, Thomas W. 1910  
 Collins, William W. 1911  
 Collins, James W. 1912  
 Collins, Robert W. 1913  
 Collins, Henry W. 1914  
 Collins, George W. 1915  
 Collins, Charles W. 1916  
 Collins, John W. 1917  
 Collins, Thomas W. 1918  
 Collins, William W. 1919  
 Collins, James W. 1920  
 Collins, Robert W. 1921  
 Collins, Henry W. 1922  
 Collins, George W. 1923  
 Collins, Charles W. 1924  
 Collins, John W. 1925  
 Collins, Thomas W. 1926  
 Collins, William W. 1927  
 Collins, James W. 1928  
 Collins, Robert W. 1929  
 Collins, Henry W. 1930  
 Collins, George W. 1931  
 Collins, Charles W. 1932  
 Collins, John W. 1933  
 Collins, Thomas W. 1934  
 Collins, William W. 1935  
 Collins, James W. 1936  
 Collins, Robert W. 1937  
 Collins, Henry W. 1938  
 Collins, George W. 1939  
 Collins, Charles W. 1940  
 Collins, John W. 1941  
 Collins, Thomas W. 1942  
 Collins, William W. 1943  
 Collins, James W. 1944  
 Collins, Robert W. 1945  
 Collins, Henry W. 1946  
 Collins, George W. 1947  
 Collins, Charles W. 1948  
 Collins, John W. 1949  
 Collins, Thomas W. 1950  
 Collins, William W. 1951  
 Collins, James W. 1952  
 Collins, Robert W. 1953  
 Collins, Henry W. 1954  
 Collins, George W. 1955  
 Collins, Charles W. 1956  
 Collins, John W. 1957  
 Collins, Thomas W. 1958  
 Collins, William W. 1959  
 Collins, James W. 1960  
 Collins, Robert W. 1961  
 Collins, Henry W. 1962  
 Collins, George W. 1963  
 Collins, Charles W. 1964  
 Collins, John W. 1965  
 Collins, Thomas W. 1966  
 Collins, William W. 1967  
 Collins, James W. 1968  
 Collins, Robert W. 1969  
 Collins, Henry W. 1970  
 Collins, George W. 1971  
 Collins, Charles W. 1972  
 Collins, John W. 1973  
 Collins, Thomas W. 1974  
 Collins, William W. 1975  
 Collins, James W. 1976  
 Collins, Robert W. 1977  
 Collins, Henry W. 1978  
 Collins, George W. 1979  
 Collins, Charles W. 1980  
 Collins, John W. 1981  
 Collins, Thomas W. 1982  
 Collins, William W. 1983  
 Collins, James W. 1984  
 Collins, Robert W. 1985  
 Collins, Henry W. 1986  
 Collins, George W. 1987  
 Collins, Charles W. 1988  
 Collins, John W. 1989  
 Collins, Thomas W. 1990  
 Collins, William W. 1991  
 Collins, James W. 1992  
 Collins, Robert W. 1993  
 Collins, Henry W. 1994  
 Collins, George W. 1995  
 Collins, Charles W. 1996  
 Collins, John W. 1997  
 Collins, Thomas W. 1998  
 Collins, William W. 1999  
 Collins, James W. 2000  
 Collins, Robert W. 2001  
 Collins, Henry W. 2002  
 Collins, George W. 2003  
 Collins, Charles W. 2004  
 Collins, John W. 2005  
 Collins, Thomas W. 2006  
 Collins, William W. 2007  
 Collins, James W. 2008  
 Collins, Robert W. 2009  
 Collins, Henry W. 2010  
 Collins, George W. 2011  
 Collins, Charles W. 2012  
 Collins, John W. 2013  
 Collins, Thomas W. 2014  
 Collins, William W. 2015  
 Collins, James W. 2016  
 Collins, Robert W. 2017  
 Collins, Henry W. 2018  
 Collins, George W. 2019  
 Collins, Charles W. 2020  
 Collins, John W. 2021  
 Collins, Thomas W. 2022  
 Collins, William W. 2023  
 Collins, James W. 2024  
 Collins, Robert W. 2025  
 Collins, Henry W. 2026  
 Collins, George W. 2027  
 Collins, Charles W. 2028  
 Collins, John W. 2029  
 Collins, Thomas W. 2030  
 Collins, William W. 2031  
 Collins, James W. 2032  
 Collins, Robert W. 2033  
 Collins, Henry W. 2034  
 Collins, George W. 2035  
 Collins, Charles W. 2036  
 Collins, John W. 2037  
 Collins, Thomas W. 2038  
 Collins, William W. 2039  
 Collins, James W. 2040  
 Collins, Robert W. 2041  
 Collins, Henry W. 2042  
 Collins, George W. 2043  
 Collins, Charles W. 2044  
 Collins, John W. 2045  
 Collins, Thomas W. 2046  
 Collins, William W. 2047  
 Collins, James W. 2048  
 Collins, Robert W. 2049  
 Collins, Henry W. 2050  
 Collins, George W. 2051  
 Collins, Charles W. 2052  
 Collins, John W. 2053  
 Collins, Thomas W. 2054  
 Collins, William W. 2055  
 Collins, James W. 2056  
 Collins, Robert W. 2057  
 Collins, Henry W. 2058  
 Collins, George W. 2059  
 Collins, Charles W. 2060  
 Collins, John W. 2061  
 Collins, Thomas W. 2062  
 Collins, William W. 2063  
 Collins, James W. 2064  
 Collins, Robert W. 2065  
 Collins, Henry W. 2066  
 Collins, George W. 2067  
 Collins, Charles W. 2068  
 Collins, John W. 2069  
 Collins, Thomas W. 2070  
 Collins, William W. 2071  
 Collins, James W. 2072  
 Collins, Robert W. 2073  
 Collins, Henry W. 2074  
 Collins, George W. 2075  
 Collins, Charles W. 2076  
 Collins, John W. 2077  
 Collins, Thomas W. 2078  
 Collins, William W. 2079  
 Collins, James W. 2080  
 Collins, Robert W. 2081  
 Collins, Henry W. 2082  
 Collins, George W. 2083  
 Collins, Charles W. 2084  
 Collins, John W. 2085  
 Collins, Thomas W. 2086  
 Collins, William W. 2087  
 Collins, James W. 2088  
 Collins, Robert W. 2089  
 Collins, Henry W. 2090  
 Collins, George W. 2091  
 Collins, Charles W. 2092  
 Collins, John W. 2093  
 Collins, Thomas W. 2094  
 Collins, William W. 2095  
 Collins, James W. 2096  
 Collins, Robert W. 2097  
 Collins, Henry W. 2098  
 Collins, George W. 2099  
 Collins, Charles W. 2100



Dudley, W. N. 1864  
 Dudley, W. N. 1865  
 Dudley, W. N. 1866  
 Dudley, W. N. 1867  
 Dudley, W. N. 1868  
 Dudley, W. N. 1869  
 Dudley, W. N. 1870  
 Dudley, W. N. 1871  
 Dudley, W. N. 1872  
 Dudley, W. N. 1873  
 Dudley, W. N. 1874  
 Dudley, W. N. 1875  
 Dudley, W. N. 1876  
 Dudley, W. N. 1877  
 Dudley, W. N. 1878  
 Dudley, W. N. 1879  
 Dudley, W. N. 1880  
 Dudley, W. N. 1881  
 Dudley, W. N. 1882  
 Dudley, W. N. 1883  
 Dudley, W. N. 1884  
 Dudley, W. N. 1885  
 Dudley, W. N. 1886  
 Dudley, W. N. 1887  
 Dudley, W. N. 1888  
 Dudley, W. N. 1889  
 Dudley, W. N. 1890  
 Dudley, W. N. 1891  
 Dudley, W. N. 1892  
 Dudley, W. N. 1893  
 Dudley, W. N. 1894  
 Dudley, W. N. 1895  
 Dudley, W. N. 1896  
 Dudley, W. N. 1897  
 Dudley, W. N. 1898  
 Dudley, W. N. 1899  
 Dudley, W. N. 1900

Dudley, W. N. 1901  
 Dudley, W. N. 1902  
 Dudley, W. N. 1903  
 Dudley, W. N. 1904  
 Dudley, W. N. 1905  
 Dudley, W. N. 1906  
 Dudley, W. N. 1907  
 Dudley, W. N. 1908  
 Dudley, W. N. 1909  
 Dudley, W. N. 1910  
 Dudley, W. N. 1911  
 Dudley, W. N. 1912  
 Dudley, W. N. 1913  
 Dudley, W. N. 1914  
 Dudley, W. N. 1915  
 Dudley, W. N. 1916  
 Dudley, W. N. 1917  
 Dudley, W. N. 1918  
 Dudley, W. N. 1919  
 Dudley, W. N. 1920  
 Dudley, W. N. 1921  
 Dudley, W. N. 1922  
 Dudley, W. N. 1923  
 Dudley, W. N. 1924  
 Dudley, W. N. 1925  
 Dudley, W. N. 1926  
 Dudley, W. N. 1927  
 Dudley, W. N. 1928  
 Dudley, W. N. 1929  
 Dudley, W. N. 1930

							£	s.	d.
	Brought forward	...	...	...	...	...	24042	11	8
Collins, Arthur J. R., Esq.	...	...	...	...	...	...	1	0	0
Colman, Jeremiah, Esq.	...	...	...	...	...	...	10	0	0
Cooke, Councillor C. H.	...	...	...	...	...	...	0	10	0
Cooper, Councillor H. A.	...	...	...	...	...	...	2	2	0
Cooper, Brig.-Gen. R. J., C.B., C.V.O.	...	...	...	...	...	...	1	0	0
Cope, Mrs. Maria T.	...	...	...	...	...	...	2	0	0
Cope, V. Zachary, Esq., F.R.C.S.	...	...	...	...	...	...	10	10	0
Copley, S. W., Esq.	...	...	...	...	...	...	5	5	0
Corner, Alfred, Esq.	...	...	...	...	...	...	1	0	0
Cory, Lady	...	...	...	...	...	...	1	1	0
Coucher, A. E. R., Esq.	...	...	...	...	...	...	5	5	0
Cox, Mrs. E. W.	...	...	...	...	...	...	2	2	0
Cox, Graham, Esq.	...	...	...	...	...	...	1	1	0
Craig, Mrs.	...	...	...	...	...	...	5	0	0
Craven-Jones, Mrs. A.	...	...	...	...	...	...	5	0	0
Crawford, A. Hunter, Esq., F.R.I.B.A.	...	...	...	...	...	...	30	0	0
Cresswell, Rev. C. L., M.A.	...	...	...	...	...	...	10	10	0
Critchett, Sir Montague, Bart.	...	...	...	...	...	...	1	1	0
Cromer, The Earl of, G.C.B., G.C.I.E., G.C.V.O.	...	...	...	...	...	...	1	1	0
Crompton-Roberts, Miss M.	...	...	...	...	...	...	1	0	0
Crosfield, J. J. Esq.	...	...	...	...	...	...	5	0	0
Crossley, C. W. Bate, Esq.	...	...	...	...	...	...	1	1	0
Crossley, Mrs. C. W. Bate	...	...	...	...	...	...	7	15	0
Currie, Mr. and Mrs. H. W.	...	...	...	...	...	...	21	0	0
Currie, Messrs. R. B., & Co.	...	...	...	...	...	...	1	1	0
Curtis, C. N., Esq.	...	...	...	...	...	...	5	0	0
Curtis, Furnishing Stores, Ltd.	...	...	...	...	...	...	1	1	0
Cussen, Dr. D. J.	...	...	...	...	...	...	1	1	0
Cutty Sark Club	...	...	...	...	...	...	2	10	0
Dalkeith, The Earl of	...	...	...	...	...	...	1	0	0
Danesfort, Lord	...	...	...	...	...	...	1	1	0
Darling, Lord	...	...	...	...	...	...	1	1	0
Darwin, Miss	...	...	...	...	...	...	2	0	0
Davies, Mrs. A. Llewelyn	...	...	...	...	...	...	1	0	0
Davis, Messrs. C. & M., Ltd.	...	...	...	...	...	...	1	1	0
Davis, F. R. E., Esq.	...	...	...	...	...	...	5	5	0
Dawes, Miss E.	...	...	...	...	...	...	2	2	0
Dawnay, Hon. Lady Evelyn	...	...	...	...	...	...	2	0	0
Day, H. A. V., Esq.	...	...	...	...	...	...	1	0	0
De Pass, Sir Eliot	...	...	...	...	...	...	2	2	0
De Pass, J. A., Esq.	...	...	...	...	...	...	0	10	0
D'Erlanger, Robin, Esq.	...	...	...	...	...	...	5	0	0
De Roebeck, Baroness	...	...	...	...	...	...	1	0	0
De Rougement, Arthur, Esq.	...	...	...	...	...	...	5	0	0
Devonport, Viscount	...	...	...	...	...	...	25	0	0
De Zoete & Gorton, Messrs. (Stock Exchange List)	...	...	...	...	...	...	413	9	0
Dimsdale, Dowager Lady	...	...	...	...	...	...	2	2	0
Disraeli, Miss M.	...	...	...	...	...	...	1	0	0
Dollar, Peter, Esq.	...	...	...	...	...	...	5	5	0
Dollar, W. W., Esq., M.R.C.V.S.	...	...	...	...	...	...	2	2	0
Dorrien-Smith, Major A.	...	...	...	...	...	...	1	0	0
Dottridge, Edwin S., Esq.	...	...	...	...	...	...	10	10	0
Down, H. E., Esq.	...	...	...	...	...	...	10	0	0
Drury, Mrs. R. M.	...	...	...	...	...	...	2	18	6
Drury-Lowe, Vice-Admiral S. R., C.M.G.	...	...	...	...	...	...	1	1	0
Dundas, Major M. J. R.	...	...	...	...	...	...	1	0	0
Dunsmure, A. H., Esq.	...	...	...	...	...	...	1	1	0
Dupuck, Mrs. E. L.	...	...	...	...	...	...	0	10	0
Earley, W. J., Esq.	...	...	...	...	...	...	1	1	0
Eastwood, R., Esq.	...	...	...	...	...	...	1	1	0
Eaton, Mrs. Maurice	...	...	...	...	...	...	0	5	0
Ebbisham, Lord	...	...	...	...	...	...	1	0	0
Eden, The Rt. Rev. Bishop, D.D.	...	...	...	...	...	...	1	0	0
Edwards, A. O., Esq.	...	...	...	...	...	...	250	0	0
Egerton, Comdr. S., D.S.C., R.N.	...	...	...	...	...	...	2	2	0
Elliott, Capt. Walter Scott	...	...	...	...	...	...	1	0	0
Ellis, Major H. C., O.B.E.	...	...	...	...	...	...	1	1	0
Ellis, Frederick, Esq., F.S.I.	...	...	...	...	...	...	1	1	0
	Carried forward	...	...	...	...	...	24952	0	2

							£	s.	d.
	Brought forward	...	...	...	...	...	24952	0	2
Elphick, G., Esq., F.R.C.S.	...	...	...	...	...	...	10	10	0
Elphick, Mrs. G.	...	...	...	...	...	...	60	0	0
Elvin, A. J., Esq.	...	...	...	...	...	...	10	0	0
Emmons, F. J., Esq.	...	...	...	...	...	...	1	1	0
Energen Foods, Ltd.	...	...	...	...	...	...	1	1	0
Engleheart, Mrs. M.	...	...	...	...	...	...	1	0	0
English, Sir T. Crisp, K.C.M.G., F.R.C.S.	...	...	...	...	...	...	5	5	0
Enthoven, Miss Edythe M.	...	...	...	...	...	...	2	2	0
Enthoven, Miss Helen M.	...	...	...	...	...	...	2	2	0
Erleigh, Viscount	...	...	...	...	...	...	5	0	0
Evans, Miss Evelyn M.	...	...	...	...	...	...	1	1	0
Evans, Robert C., Esq.	...	...	...	...	...	...	5	5	0
Fallowfield, Messrs. Jonathan, Ltd.	...	...	...	...	...	...	1	1	0
Fenton, Sir M. W.	...	...	...	...	...	...	1	0	0
Ferguson, Ivor, Esq.	...	...	...	...	...	...	1	0	0
Fermor-Hesketh, Sir T., Bart.	...	...	...	...	...	...	5	0	0
Ferrier, Claude W., Esq.	...	...	...	...	...	...	10	10	0
Ffennell, W. W., Esq.	...	...	...	...	...	...	2	2	0
Field, Roscoe & Co., Messrs.	...	...	...	...	...	...	1	1	0
Finch, J., Esq.	...	...	...	...	...	...	25	0	0
Finney, Mrs. J.	...	...	...	...	...	...	1	0	0
Fishmongers' Company	...	...	...	...	...	...	105	0	0
Fishwick, Miss Diana	...	...	...	...	...	...	1	1	0
FitzAlan, Viscount, K.G., G.C.V.O., D.S.O.	...	...	...	...	...	...	1	0	0
FitzGerald, Hon. Evelyn	...	...	...	...	...	...	5	0	0
FitzGerald, Mrs. Violet	...	...	...	...	...	...	1	0	0
Flag Day, Proceeds of	...	...	...	...	...	...	888	6	4
Fleming, Professor A.	...	...	...	...	...	...	5	0	0
Fletcher, R., Esq.	...	...	...	...	...	...	5	5	0
Floersheim, Miss Ethel	...	...	...	...	...	...	2	0	0
Forbes, Lt.-Col. Sir William	...	...	...	...	...	...	2	2	0
Fordham, E. W., Esq.	...	...	...	...	...	...	1	1	0
Fort, G. Seymour, Esq., C.B.E.	...	...	...	...	...	...	1	0	0
Foster, Francis E., Esq.	...	...	...	...	...	...	0	10	0
Fox, F. Douglas, Esq.	...	...	...	...	...	...	2	2	0
Foyer, Miss W. S.	...	...	...	...	...	...	2	2	0
Franklin, Mrs. F. S.	...	...	...	...	...	...	1	1	0
Freeman, Dr. J.	...	...	...	...	...	...	25	0	0
Fremantle, Admiral Sir Sydney and Lady	...	...	...	...	...	...	3	3	0
Fry, Mrs. E. M.	...	...	...	...	...	...	1	0	0
Fuerst, G. M., Esq.	...	...	...	...	...	...	2	12	6
Fuerst, H. R., Esq.	...	...	...	...	...	...	2	12	6
Furness, Viscount	...	...	...	...	...	...	2	2	0
Gadd, Miss C. H.	...	...	...	...	...	...	0	10	0
Galsworthy, E. H., Esq.	...	...	...	...	...	...	2	2	0
Galway, Lt.-Col. Sir Henry, K.C.M.G., D.S.O.	...	...	...	...	...	...	3	3	0
Garrett, Miss J. B.	...	...	...	...	...	...	1	1	0
Gascoigne, Brig.-Gen. Sir F., K.C.V.O., C.M.G., D.S.O.	...	...	...	...	...	...	1	1	0
Gas Light & Coke Co.	...	...	...	...	...	...	50	0	0
Gerrett, Mrs. M. E.	...	...	...	...	...	...	1	1	0
Gilchrist, J. Stirling, Esq.	...	...	...	...	...	...	2	2	0
Giles, Miss Joanna	...	...	...	...	...	...	2	2	0
Gilmour-Wood, C. J., Esq.	...	...	...	...	...	...	5	5	0
Goff, Sir Park, K.C., M.P.	...	...	...	...	...	...	2	2	0
Goldsmid, Vivian, Esq.	...	...	...	...	...	...	10	10	0
Gooch, G. P., Esq.	...	...	...	...	...	...	5	0	0
Goodridge, Mrs. Somerville	...	...	...	...	...	...	1	1	0
Gordon, Rev. Percy, M.A.	...	...	...	...	...	...	4	2	0
Gossage, Mrs. E.	...	...	...	...	...	...	1	0	0
Gosse, Dr. A. Hope	...	...	...	...	...	...	5	0	0
Gough, General Sir Hubert, G.C.M.G., K.C.B., K.C.V.O.	...	...	...	...	...	...	10	10	0
Gourlay, Miss Molly	...	...	...	...	...	...	1	1	0
Gow, Rev. H.	...	...	...	...	...	...	1	1	0
Graham-Little, Sir Ernest, M.P.	...	...	...	...	...	...	25	4	0
Carried forward							26298	19	6

TABLE

Introduction	1
Chapter I. The History of the ...	10
Chapter II. The ...	25
Chapter III. The ...	40
Chapter IV. The ...	55
Chapter V. The ...	70
Chapter VI. The ...	85
Chapter VII. The ...	100
Chapter VIII. The ...	115
Chapter IX. The ...	130
Chapter X. The ...	145
Chapter XI. The ...	160
Chapter XII. The ...	175
Chapter XIII. The ...	190
Chapter XIV. The ...	205
Chapter XV. The ...	220
Chapter XVI. The ...	235
Chapter XVII. The ...	250
Chapter XVIII. The ...	265
Chapter XIX. The ...	280
Chapter XX. The ...	295
Chapter XXI. The ...	310
Chapter XXII. The ...	325
Chapter XXIII. The ...	340
Chapter XXIV. The ...	355
Chapter XXV. The ...	370
Chapter XXVI. The ...	385
Chapter XXVII. The ...	400
Chapter XXVIII. The ...	415
Chapter XXIX. The ...	430
Chapter XXX. The ...	445
Chapter XXXI. The ...	460
Chapter XXXII. The ...	475
Chapter XXXIII. The ...	490
Chapter XXXIV. The ...	505
Chapter XXXV. The ...	520
Chapter XXXVI. The ...	535
Chapter XXXVII. The ...	550
Chapter XXXVIII. The ...	565
Chapter XXXIX. The ...	580
Chapter XL. The ...	595
Chapter XLI. The ...	610
Chapter XLII. The ...	625
Chapter XLIII. The ...	640
Chapter XLIV. The ...	655
Chapter XLV. The ...	670
Chapter XLVI. The ...	685
Chapter XLVII. The ...	700
Chapter XLVIII. The ...	715
Chapter XLIX. The ...	730
Chapter L. The ...	745
Chapter LI. The ...	760
Chapter LII. The ...	775
Chapter LIII. The ...	790
Chapter LIV. The ...	805
Chapter LV. The ...	820
Chapter LVI. The ...	835
Chapter LVII. The ...	850
Chapter LVIII. The ...	865
Chapter LIX. The ...	880
Chapter LX. The ...	895
Chapter LXI. The ...	910
Chapter LXII. The ...	925
Chapter LXIII. The ...	940
Chapter LXIV. The ...	955
Chapter LXV. The ...	970
Chapter LXVI. The ...	985
Chapter LXVII. The ...	1000

General Account

John C. ...  
...  
...  
...  
...  
...  
...  
...

...  
...  
...  
...  
...  
...  
...  
...

... ..

...  
...  
...  
...  
...  
...  
...  
...

... ..

...  
...  
...  
...  
...  
...  
...  
...

... ..

...  
...  
...  
...  
...  
...  
...  
...

							£	s.	d.
	Brought forward	...	...	...	...	...	26298	19	6
Grainger, W. E., Esq.	...	...	...	...	...	...	0	10	6
Grant, Sir Alexander, Bart.	...	...	...	...	...	...	100	0	0
Grant-Duff, The Hon. Mrs. Adrian	...	...	...	...	...	...	0	10	6
Gray, Cecil, Esq.	...	...	...	...	...	...	2	0	0
Great Western Railway	...	...	...	...	...	...	250	0	0
Green, C. L., Esq.	...	...	...	...	...	...	5	0	0
Green, K. W. Maryan, Esq.	...	...	...	...	...	...	1	1	0
Green, Miss L.	...	...	...	...	...	...	0	10	0
Greene, Mrs. W. A.	...	...	...	...	...	...	3	3	0
Greenhill, J., Esq.	...	...	...	...	...	...	2	2	0
Greenwood, R. M., Esq.	...	...	...	...	...	...	120	0	0
Greig, Mrs. J. L.	...	...	...	...	...	...	5	0	0
Grenfell, Col. and Mrs. Arthur	...	...	...	...	...	...	10	0	0
Grimson, Mrs. D. A.	...	...	...	...	...	...	1	0	0
Gubbay, The Misses	...	...	...	...	...	...	1	0	0
Guest, Major the Hon. Oscar	...	...	...	...	...	...	5	0	0
Guinness, The Hon. A. E.	...	...	...	...	...	...	5	0	0
Guinness, Mrs. Nigel Lee	...	...	...	...	...	...	5	0	0
Gurnsey, C., Esq.	...	...	...	...	...	...	0	5	0
Haldin, Mrs. Henry	...	...	...	...	...	...	10	0	0
Hamilton, Mrs. C. F.	...	...	...	...	...	...	26	1	0
Hamilton-Stubber, Lady Mabel	...	...	...	...	...	...	1	0	0
Hanbury, Mrs. N. D.	...	...	...	...	...	...	1	0	0
Hanbury, V. Bowring, Esq.	...	...	...	...	...	...	2	0	0
Handover, Sir George and Lady (see Paddington)	...	...	...	...	...	...	1	1	0
Hankey, Miss	...	...	...	...	...	...	15	15	0
Hannay, George D., Esq.	...	...	...	...	...	...	117	19	0
Harben, Guy P., Esq.	...	...	...	...	...	...	5	0	0
Harben, Mrs. H. D.	...	...	...	...	...	...	1	1	0
Harben, H. E. S., Esq.	...	...	...	...	...	...	310	0	0
Harben, Mrs. M. F.	...	...	...	...	...	...	15	15	0
Harmsworth, Cecil, Esq.	...	...	...	...	...	...	2	2	0
Harris, Dr. Wilfred	...	...	...	...	...	...	10	0	0
Harrison, C. W., Esq.	...	...	...	...	...	...	2	2	0
Harrison, Mr. and Mrs. William	...	...	...	...	...	...	2	2	0
Harriss, W. R., Esq.	...	...	...	...	...	...	5	5	0
Hart, A., Esq.	...	...	...	...	...	...	25	0	0
Hartington, Lord, M.P.	...	...	...	...	...	...	1	0	0
Harvey, Mrs. Kate	...	...	...	...	...	...	1	0	0
Haskett-Smith, W. P., Esq.	...	...	...	...	...	...	1	0	0
Hastings, The Dowager Lady	...	...	...	...	...	...	1	0	0
Hastings, Sir Patrick, K.C.	...	...	...	...	...	...	10	0	0
Hawkings, Edwin, Esq.	...	...	...	...	...	...	3	3	0
Hawksley, T. E., Esq.	...	...	...	...	...	...	10	10	0
Hawksley, Mrs. T. E.	...	...	...	...	...	...	15	0	0
Healy, Maurice, Esq., K.C.	...	...	...	...	...	...	2	2	0
Heggs, Dr. G. B. M.	...	...	...	...	...	...	2	2	0
Heilbron, Bertie, Esq.	...	...	...	...	...	...	50	10	0
Henriques, J. Q., Esq.	...	...	...	...	...	...	15	15	0
Heseltine, Miss J. B.	...	...	...	...	...	...	1	0	0
Hesketh, C. H. Fleetwood, Esq.	...	...	...	...	...	...	1	1	0
H.G.H.	...	...	...	...	...	...	0	1	0
Hill, Mr. and Mrs. Frank	...	...	...	...	...	...	2	2	0
Hilliard, Edward, Esq.	...	...	...	...	...	...	1	0	0
Hinton, Miss	...	...	...	...	...	...	1	0	0
Hoare, Eustace B., Esq.	...	...	...	...	...	...	5	0	0
Hoare, Mrs. R. R.	...	...	...	...	...	...	1	1	0
Hogg, Mrs. M. E.	...	...	...	...	...	...	1	1	0
Holdsworth, Brig.-Gen. G. L., C.B., C.M.G.	...	...	...	...	...	...	10	10	0
Holdsworth, Mrs. G. L.	...	...	...	...	...	...	50	0	0
Hollenden, Lord	...	...	...	...	...	...	5	5	0
Hollway, Miss Grace	...	...	...	...	...	...	2	2	0
Hollway, Mrs. Jack	...	...	...	...	...	...	10	0	0
Holman, Major Keith	...	...	...	...	...	...	4	4	0
Hooper, A., Esq.	...	...	...	...	...	...	1	1	0
Hopper, Mrs. Arthur	...	...	...	...	...	...	5	5	0
Hopper, Mrs. —	...	...	...	...	...	...	1	1	0
Horan, C. W., Esq.	...	...	...	...	...	...	0	7	6
Horlick, Mrs. James	...	...	...	...	...	...	2	0	0
Horne, Sir Edgar, Bart.	...	...	...	...	...	...	10	10	0
Horne, Mrs. Edmund	...	...	...	...	...	...	4	4	0
	Carried forward	...	...	...	...	...	27601	2	0

							£	s.	d.
	Brought forward	...	...	...	...	...	27601	2	0
Horne, Major Guy	...	...	...	...	...	...	5	0	0
Hornsby, Mrs.	...	...	...	...	...	...	6	1	0
Hotblack, G. F., Esq.	...	...	...	...	...	...	5	5	0
House, Capt. E. K.	...	...	...	...	...	...	5	0	0
Howard, A. L., Esq.	...	...	...	...	...	...	5	5	0
Howell, James, Esq.	...	...	...	...	...	...	2	2	0
Hunt, Mrs. S. L.	...	...	...	...	...	...	5	0	0
Hunt, Dr. W. T.	...	...	...	...	...	...	7	7	0
Hunter, Mrs. Edward	...	...	...	...	...	...	1	1	0
Hunter, Edward W., Esq.	...	...	...	...	...	...	5	0	0
Hunter, Robert, Esq.	...	...	...	...	...	...	5	5	0
Hutchison, Miss	...	...	...	...	...	...	1	1	0
Hutchison of Montrose, Lord	...	...	...	...	...	...	1	0	0
Imrie, Mrs. E. G.	...	...	...	...	...	...	2	2	0
Instone, Alderman Capt. Alfred, J.P.	...	...	...	...	...	...	1	0	0
Israel, Mrs. J. D.	...	...	...	...	...	...	7	7	0
Iveagh, Rt. Hon. The Earl of, C.B., C.M.G.	...	...	...	...	...	...	50	0	0
Jack, Andrew W., Esq.	...	...	...	...	...	...	0	10	6
Jackson, George F., Esq.	...	...	...	...	...	...	1	1	0
Jackson, Mr. and Mrs. Rowland	...	...	...	...	...	...	17	17	0
James, Mrs. Arthur	...	...	...	...	...	...	5	0	0
James, Dr. G. W. B.	...	...	...	...	...	...	15	15	0
Janson, Halsey, Esq.	...	...	...	...	...	...	2	2	0
Jarvis, E. H., Esq.	...	...	...	...	...	...	2	2	0
"Jatelle" (F. Clyde Jeavons, Esq.)	...	...	...	...	...	...	5	5	0
Jepps, J. Gwyn P., Esq.	...	...	...	...	...	...	15	0	0
Johannesburg Consolidated Investment Co., Ltd.	...	...	...	...	...	...	26	5	0
Johnson, B. Marr, Esq.	...	...	...	...	...	...	5	5	0
Johnson, J. Yate, Esq.	...	...	...	...	...	...	2	2	0
Jones, A. E., Esq.	...	...	...	...	...	...	0	2	0
Jones, A. W. H., Esq.	...	...	...	...	...	...	1	1	0
Jones, J. Emlyn, Esq.	...	...	...	...	...	...	3	3	0
"Joseph" (Ivor Nicholson, Esq.)	...	...	...	...	...	...	1	1	0
Joseph, A. D., Esq.	...	...	...	...	...	...	1	1	0
Joseph, Alderman and Sheriff S. G., C.C.	...	...	...	...	...	...	1	1	0
Joslyn, K. M., Esq.	...	...	...	...	...	...	10	10	0
Juler, F. A., Esq., F.R.C.S.	...	...	...	...	...	...	55	5	0
Karlsruhe, Lt.-Col. B. P.	...	...	...	...	...	...	5	0	0
Karlsruhe, Mrs.	...	...	...	...	...	...	5	0	0
Karlsruhe, Mrs., Collected by	...	...	...	...	...	...	5	3	0
Kearley, The Hon. Gerald	...	...	...	...	...	...	35	0	0
Kelley, Mrs. Annie	...	...	...	...	...	...	1	1	0
Kemp, Mrs. Isabella	...	...	...	...	...	...	0	5	0
Kenyon, Alderman H. V., M.B.E., J.P., L.C.C.	...	...	...	...	...	...	10	10	0
Ker, W. P. W., Esq.	...	...	...	...	...	...	4	4	0
Klerck, G. W., Esq.	...	...	...	...	...	...	1	1	0
Kingscote, Mrs. Mary	...	...	...	...	...	...	0	10	0
Kingscote, Mrs. V. A.	...	...	...	...	...	...	2	2	0
Konstam, Mrs.	...	...	...	...	...	...	2	2	0
Kruse, J. C., Esq.	...	...	...	...	...	...	2	2	0
Ladies' Association (Pound Day)	...	...	...	...	...	...	283	7	3
Lancaster, J. R., Esq.	...	...	...	...	...	...	5	0	0
Lane, C. J. R., Esq.	...	...	...	...	...	...	0	10	6
Langley, Miss Dorothy	...	...	...	...	...	...	1	10	0
Laviansky, Telfer, Esq.	...	...	...	...	...	...	1	1	0
Lawn, Professor J. G.	...	...	...	...	...	...	2	2	0
Lawrence, Mr. and Mrs. Frederick	...	...	...	...	...	...	5	5	0
Lawrence, Miss T. Dunning	...	...	...	...	...	...	5	5	0
Lawson, E. F., Esq.	...	...	...	...	...	...	5	5	0
Lazard Bros. & Co., Ltd., Messrs.	...	...	...	...	...	...	25	0	0
Le Bas, Dr. Dumaresq, R.A.F. Club	...	...	...	...	...	...	1	0	0
Carried forward	...	...	...	...	...	...	28296	12	3

Mr. J. M. ...

Mr. J. M. ...

Mr. J. M. ...

Mr. J. M. ...

Mr. J. M. ...

Mr. J. M. ...

Mr. J. M. ...

Mr. J. M. ...

Mr. J. M. ...

Mr. J. M. ...

Mr. J. M. ...

Mr. J. M. ...

Mr. J. M. ...

Mr. J. M. ...

Mr. J. M. ...

Mr. J. M. ...

Mr. J. M. ...

Mr. J. M. ...

Mr. J. M. ...

Mr. J. M. ...

Mr. J. M. ...

Mr. J. M. ...

Mr. J. M. ...

Mr. J. M. ...

Mr. J. M. ...

Mr. J. M. ...

Mr. J. M. ...



[Faint, illegible text, possibly bleed-through from the reverse side of the page. The text is arranged in several paragraphs and appears to be a list or a set of notes.]

	£	s.	d.
Brought forward ... ..	28296	12	3
Lee, Edward C., Esq. ... ..	2	10	0
Lee, H. Warren, Esq. ... ..	5	0	0
Legh, Lt.-Col. The Hon. Piers ... ..	2	2	0
Leitch, Archibald B., Esq. ... ..	2	2	0
Leith, Col. Gordon, C.B., C.B.E. ... ..	2	2	0
Lemon, F. J., Esq. ... ..	5	0	0
"Len" (Lewis E. Nunn, Esq.) (See also under donor's name) ... ..	1	1	0
Leslie, Seymour, Esq. ... ..	4	4	0
Leven and Melville, The Dowager Countess of ... ..	10	10	0
Leventhorpe, Rooper, Esq. ... ..	10	0	0
Lever, Mrs. B. K. ... ..	3	3	0
Leverhulme, Viscount ... ..	10	0	0
Levy, D. J., Esq. ... ..	1	0	0
Lewis, Mrs. Edward ... ..	2	2	0
Lewis, Wilfred P. H., Esq. ... ..	5	0	0
Lewis-Barned, Councillor Mrs. H. B. ... ..	20	0	0
Lidbury, Charles, Esq. ... ..	5	0	0
Lidiard, Sir Herbert ... ..	2	2	0
Lightfoot, Capt. J. H., R.N. ... ..	2	2	0
Lion Hospital Aid Society ... ..	105	0	0
Lithiby, Miss B. E. ... ..	3	10	0
Littlehales, Rev. A. M. ... ..	1	0	0
Lloyd, Miss C. D. ... ..	3	0	0
Lloyd, Miss Ellinor F. ... ..	5	5	0
Lloyd's Bank, Ltd. ... ..	52	10	0
Lockett, G. D., Esq. ... ..	0	10	0
Longhurst, Cyril, Esq., C.B. ... ..	2	2	0
Lonsdale, Mrs. J. R. ... ..	5	5	0
Lousada, Mrs. Herbert ... ..	2	2	0
Low, C. F. J., Esq. ... ..	3	0	0
Low, V. Warren, Esq., F.R.C.S. ... ..	21	0	0
Low, Mrs. V. Warren ... ..	5	5	0
Lowinger, Victor, Esq. ... ..	10	0	0
Lowry, Col. W. H. ... ..	6	1	0
Lubbock, Hon. Maurice ... ..	2	2	0
Lucas, Mrs. Henry ... ..	1	0	0
Luscombe, Sir John ... ..	5	5	0
Lyon, Mrs. W. F. H. ... ..	1	1	0
McAlister, W. J., Esq. ... ..	1	0	0
McArthur, Dr. A. G. F. ... ..	1	1	0
MacBean, Marian, Residuary Estate ... ..	252	10	0
McConnell, Miss M. J. ... ..	1	0	0
MacDonald, Miss ... ..	1	0	0
MacDonald of the Isles, Lady ... ..	2	2	0
McDonnell, Col. Hon. Angus ... ..	1	0	0
McGrady, F. J., Esq. ... ..	5	0	0
Mackay, Miss E. R. ... ..	1	0	0
McKechnie, Peter, Esq. ... ..	15	15	0
MacSean, Miss C. ... ..	0	10	0
Makins, Brig.-Gen. Ernest, C.B., D.S.O., M.P. ... ..	1	0	0
Makins, Sir Paul, Bart. ... ..	2	2	0
Malcolm, Dougal O., Esq. ... ..	3	3	0
Manchee, Miss ... ..	1	0	0
Marcus, Lionel, Esq. ... ..	10	10	0
Marks, Geoffrey, N., Esq. ... ..	5	5	0
Marks, Mr. and Mrs. Oliver ... ..	17	17	0
Martin, R. Holland, Esq., C.B. ... ..	1	0	0
Mathew, Theobald, Esq. ... ..	1	1	0
Matron, Collected by ... ..	563	18	8
Matthews, Mrs. B. E. ... ..	1	1	0
Matthews, Dr. John ... ..	26	5	0
Mattinson, R. P., Esq. ... ..	1	1	0
Maughling, W., Esq. ... ..	0	10	6
Maunsell, Mrs. George ... ..	1	1	0
Maxwell, Henry, Esq. ... ..	1	1	0
Mayner, F., Esq. ... ..	1	0	0
Mee, Arthur, Esq. ... ..	2	2	0
Meers, Miss ... ..	1	0	0
Melville, Hon. Ian Leslie ... ..	1	1	0
Merivale, Mrs. E. P. ... ..	2	0	0
Messer, T., Esq. ... ..	1	0	0
Carried forward ... ..	29554	7	5

						£	s.	d.
	Brought forward	...	...	...	...	29554	7	5
Meysey-Thompson, Mrs. M. L.	...	...	...	...	...	1	0	0
Middleton, Noel, Esq.	...	...	...	...	...	1	1	0
Midland Bank, Ltd.	...	...	...	...	...	100	0	0
Miller, Dr. Helena M.	...	...	...	...	...	10	0	0
Miller, H. R., Esq.	...	...	...	...	...	100	0	0
Miller, Sir John, K.C.S.I.	...	...	...	...	...	2	0	0
Millington-Drake, Miss J.	...	...	...	...	...	1	0	0
Milstead, A. P., Esq.	...	...	...	...	...	1	1	0
Molteno, P. A., Esq., M.A., LL.M.	...	...	...	...	...	50	0	0
Monck, J. B., Esq.	...	...	...	...	...	2	0	0
Montagu, Hon. Marian	...	...	...	...	...	2	0	0
Montefiore, Owen Sebag, Esq.	...	...	...	...	...	3	0	0
Moore, W. H., Esq.	...	...	...	...	...	2	2	0
Moor-Radford, Mrs. A.	...	...	...	...	...	2	2	0
Mordaunt, E. C., Esq.	...	...	...	...	...	5	0	0
Morgan, Mrs. R.	...	...	...	...	...	1	0	0
Morgan, Dr. W. Parry	...	...	...	...	...	3	3	0
Morris, Fanny Lady	...	...	...	...	...	1	1	0
Morris, Frederick G. C., Esq.	...	...	...	...	...	6	6	0
Morrison-Bell, Major Sir Clive, Bt., M.P.	...	...	...	...	...	1	1	0
Morton, Fergus D., Esq., K.C.	...	...	...	...	...	2	0	0
Moulton, Hon. H. Fletcher, M.C.	...	...	...	...	...	1	1	0
Mullens, March, Esq.	...	...	...	...	...	10	10	0
Munster, The Earl of	...	...	...	...	...	5	0	0
Munyard, Mrs.	...	...	...	...	...	1	1	0
Murray, Dr. R. Galway	...	...	...	...	...	3	0	0
Mushet, Miss E. Grace	...	...	...	...	...	2	2	0
Muzzell, A. E., Esq.	...	...	...	...	...	2	12	0
Nash, H. H., Esq.	...	...	...	...	...	1	1	0
National Provincial Bank, Ltd.	...	...	...	...	...	100	0	0
Needham, Capt. E. J.	...	...	...	...	...	1	0	0
Nelson, J. E., Esq.	...	...	...	...	...	1	1	0
Nicholson, Lady	...	...	...	...	...	10	0	0
Nicholson, Major-Gen. O. H. L., C.M.G., D.S.O.	...	...	...	...	...	1	1	0
Nunn, Lewis E., Esq.	...	...	...	...	...	2	2	0
Oates, Mrs. C. M.	...	...	...	...	...	1	1	0
Olive, Mrs. Ernest	...	...	...	...	...	2	0	0
Oliver, Admiral of the Fleet Sir Henry, G.C.B., K.C.M.G., M.V.O.	...	...	...	...	...	1	1	0
Oliverson, Cecil H., Esq.	...	...	...	...	...	5	0	0
Oppenheimer, Mrs. Henry	...	...	...	...	...	2	2	0
Oppenheimer, Paul, Esq.	...	...	...	...	...	0	10	0
Orton, Dr. Harrison	...	...	...	...	...	6	6	0
Owen, Sir Cecil	...	...	...	...	...	2	2	0
Paddington, The Worshipful the Mayor and Mayoress of (Alderman Sir George and Lady Handover)	...	...	...	...	...	5	5	0
Paddington and St. Marylebone Rotary Club	...	...	...	...	...	5	5	0
Palmer, Hon. E. Cecil N.	...	...	...	...	...	2	2	0
Palmer, Major Norman	...	...	...	...	...	0	10	0
Parker, Mrs. J. Thomson	...	...	...	...	...	1	0	0
Parker, Capt. Oliver	...	...	...	...	...	2	2	0
Parrish, Mr. and Mrs. F. W.	...	...	...	...	...	2	2	0
Parsons, R. J., Esq.	...	...	...	...	...	0	10	0
Passini, Mrs. E. E.	...	...	...	...	...	1	0	0
Paton, Leslie, Esq., F.R.C.S.	...	...	...	...	...	50	0	0
Pattinson, Councillor A. G.	...	...	...	...	...	1	1	0
Payne, Mrs.	...	...	...	...	...	0	10	0
Pearl, Mrs. Warren	...	...	...	...	...	5	0	0
Pearson, Miss Dorothy	...	...	...	...	...	1	1	0
Pemberton, Mrs. Cyril	...	...	...	...	...	1	0	0
Penn, Mrs.	...	...	...	...	...	1	0	0
Penny, Miss K. M.	...	...	...	...	...	0	2	0
Perceval, Major M.	...	...	...	...	...	2	2	0
Perring, Alderman Sir William, J.P.	...	...	...	...	...	5	5	0
Carried forward	...	...	...	...	...	30099	14	5

March Report

John H. ...  
John H. ...  
John H. ...  
John H. ...  
John H. ...  
John H. ...  
John H. ...  
John H. ...  
John H. ...  
John H. ...

John H. ...  
John H. ...  
John H. ...  
John H. ...  
John H. ...  
John H. ...  
John H. ...  
John H. ...  
John H. ...  
John H. ...

John H. ...  
John H. ...  
John H. ...  
John H. ...  
John H. ...  
John H. ...  
John H. ...  
John H. ...  
John H. ...  
John H. ...

Middle Prayers of the National ...

John H. ...  
John H. ...  
John H. ...  
John H. ...  
John H. ...  
John H. ...  
John H. ...  
John H. ...  
John H. ...  
John H. ...  
John H. ...  
John H. ...  
John H. ...  
John H. ...  
John H. ...  
John H. ...  
John H. ...  
John H. ...  
John H. ...

John H. ...  
John H. ...  
John H. ...  
John H. ...  
John H. ...  
John H. ...  
John H. ...  
John H. ...  
John H. ...  
John H. ...  
John H. ...  
John H. ...  
John H. ...  
John H. ...  
John H. ...  
John H. ...  
John H. ...  
John H. ...  
John H. ...

John H. ...  
John H. ...  
John H. ...  
John H. ...  
John H. ...  
John H. ...  
John H. ...  
John H. ...  
John H. ...  
John H. ...  
John H. ...  
John H. ...  
John H. ...  
John H. ...  
John H. ...  
John H. ...  
John H. ...  
John H. ...  
John H. ...

John H. ...  
John H. ...  
John H. ...  
John H. ...  
John H. ...  
John H. ...  
John H. ...  
John H. ...

John H. ...  
John H. ...  
John H. ...  
John H. ...  
John H. ...  
John H. ...  
John H. ...  
John H. ...

John H. ...  
John H. ...  
John H. ...  
John H. ...  
John H. ...  
John H. ...  
John H. ...  
John H. ...

Amount forward

1900 17 4

1901 17 4

1902 17 4

1903 17 4

1904 17 4

1905 17 4

1906 17 4

1907 17 4

1908 17 4

1909 17 4

1910 17 4

1911 17 4

1912 17 4

1913 17 4

1914 17 4

1915 17 4

1916 17 4

1917 17 4

1918 17 4

1919 17 4

1920 17 4

1921 17 4

1922 17 4

1923 17 4

1924 17 4

1925 17 4

1926 17 4

1927 17 4

1928 17 4

1929 17 4

1930 17 4

1931 17 4

1932 17 4

1933 17 4

1934 17 4

1935 17 4

1936 17 4

1937 17 4

1938 17 4

1939 17 4

1940 17 4

1941 17 4

1942 17 4

1943 17 4

1944 17 4

1945 17 4

1946 17 4

1947 17 4

1948 17 4

1949 17 4

1950 17 4

1951 17 4

1952 17 4

1953 17 4

1954 17 4

1955 17 4

1956 17 4

1957 17 4

1958 17 4

1959 17 4

1960 17 4

1961 17 4

1962 17 4

1963 17 4

1964 17 4

1965 17 4

Amount forward

1900 17 4

	£	s.	d.
Brought forward ... ..	30099	14	5
Perry, Sir Percival, K.B.E. ... ..	52	10	0
Petman, Mrs. Bevan ... ..	1	1	0
Phillips, Mrs. L. J. ... ..	0	10	0
Phillips, Reginald M., Esq. ... ..	3	3	0
Pike, Miss C. A. ... ..	0	10	6
Pitman, H. A., Esq. ... ..	2	2	0
Platnauer, H. M., Esq. ... ..	1	1	0
Plender, The Lady ... ..	20	0	0
Plutte, F. C. E., Esq. ... ..	10	10	0
Portman, Capt. Hon. Gerald B. ... ..	25	0	0
Post Office Employees (Collected by Dr. de Bec Turtle)	21	9	6
Potter, A. A., Esq. ... ..	10	10	0
Potter, Lew, Esq. ... ..	2	2	0
Press, Mrs. Tom ... ..	5	5	0
Preston, Mrs. George ... ..	1	1	0
Pulteney, Lieut.-Gen. S. W. P., G.C.V.O., K.C.B., K.C.M.G., D.S.O.	1	1	0
Purser, Miss ... ..	50	0	0
Raffle Proceeds (at the Festival Dinner) ... ..	223	5	0
Railwaymen's Stores, Ltd. ... ..	2	2	0
Ralli, Capt. S. P. ... ..	2	2	0
Ramsay, Mrs. H. L. ... ..	1	1	0
Ramsay, Lt.-Col. Sir John, K.C.I.E. ... ..	5	0	0
Rawlinson, Lady ... ..	2	0	0
Rawson, Mrs. Arthur ... ..	2	2	0
Reckitt, Miss Juliet ... ..	10	10	0
Redman, Miss Ethel ... ..	3	3	0
Redpath, E. Guy, Esq. ... ..	10	10	0
Rees-Mogg, Lt.-Col. Graham, O.B.E. ... ..	10	0	0
Rees-Mogg, Mrs. ... ..	200	0	0
Reid, Mrs. M. ... ..	1	0	0
Reid, Lt.-Col. P. L., O.B.E. ... ..	10	0	0
Rey, Mrs. A. P. ... ..	5	5	0
Rhondda, Sybil, Viscountess ... ..	0	5	0
Rich, Mrs. E. E. ... ..	2	0	0
Richards, Arthur, Esq. ... ..	1	1	0
Riese, Andre, Esq. ... ..	3	3	0
Rink, G. A., Esq. ... ..	0	10	6
Roberts, Cyril A., Esq. ... ..	2	2	0
Robertson, Robert, Esq. ... ..	10	0	0
Robertsons (London), Ltd. ... ..	2	2	0
Robinson, Harry, Esq. ... ..	15	15	0
Robinson, H. S., Esq. ... ..	0	5	0
Rochfort-Maguire, The Hon. Mrs. ... ..	20	0	0
Rodney Court, The Staff at ... ..	0	7	6
Roper, C. L., Esq. ... ..	0	10	6
Roskill, J., Esq. ... ..	1	0	0
Rothschild, Alfred de, Trust, per Capt. Bulkeley-Johnson	5000	0	0
Rothschild, Anthony de, Esq. ... ..	110	14	5
Rothschild, Lady ... ..	3	3	0
Rudd, Miss Edith ... ..	0	5	0
Russell, Mrs. Harry Vane ... ..	1	0	0
Ryland, H. W., Esq. ... ..	1	0	0
St. Aubyn, Miss H. G. ... ..	0	10	0
St. Hill, E. A., Esq. ... ..	1	0	0
St. John, E., Esq. ... ..	3	3	0
Salmon, S., Esq. ... ..	10	0	0
Sandwith, Mrs. ... ..	2	2	0
Sankey, Lt.-Col. Sir Stuart, K.B.E., C.V.O., V.D.	5	5	0
Sankey, Lady ... ..	5	5	0
Sarawak, H.H. The Ranee Margaret of ... ..	2	0	0
Say, Richard, Esq., O.B.E. ... ..	2	2	0
Schirges, Miss M. F., M.B.E. ... ..	1	11	6
Schooling, F., Esq. ... ..	10	0	0
Schweppes, Ltd. ... ..	2	2	0
Scott, Sydney C., Esq. ... ..	1	0	0
Scriven, J. T., Esq., M.A., L.C.C. ... ..	2	2	0
Carried forward ... ..	36018	16	10

	£	s.	d.
Brought forward ... ..	36018	16	10
Seaman, Mrs. M. ... ..	2	0	0
Selfridge & Co., Ltd. ... ..	26	5	0
"Seraph" (A. W. Jack, Esq.) ... ..	1	1	0
Shashoua, Ben, Esq. ... ..	5	5	0
Shaw, Hon. Aloxander ... ..	2	2	0
Shepherd, Herbert, Esq., F.R.I.B.A. ... ..	5	5	0
Shepherd, Executors of the late William (per Sir H. Percy Shepherd) ... ..	1000	0	0
Sheppard, Major-Gen. S. H., C.B., C.M.G., D.S.O. ... ..	1	0	0
Shipley, A. W., Esq. ... ..	2	2	0
Shirley-Birt, Shirley H., Esq. ... ..	1	1	0
Sidebottom, Mr. and Mrs. Russell ... ..	4	4	0
Sieff, Israel M., Esq. ... ..	262	10	0
Silk, P. H., Esq. ... ..	10	10	0
Simpson, Bernard, Esq. ... ..	1	1	0
Simpson, Mrs. F. C. ... ..	1	1	0
Simpson, J. F., Esq., F.R.C.S. ... ..	4	4	0
Sinclair, Sir Archibald ... ..	2	2	0
Sinclair, Donald, Esq. ... ..	5	0	0
Sinclair, Mrs. Donald ... ..	6	0	0
Sinclair, Mrs. Louis ... ..	2	2	0
Singer, Mrs. Graham ... ..	1	0	0
Skimming, E. H. B., Esq. ... ..	1	1	0
Sloan, E. B., Esq. ... ..	0	10	6
Smith, Admiral Sir Aubrey Hugh, K.B.E., C.B., M.V.O. ... ..	2	2	0
Smith, Miss A. M. D. ... ..	0	10	0
Smith, John Hugh, Esq. ... ..	3	3	0
Smith, Lancelot Hugh, Esq. ... ..	5	0	0
Smith, Owen Hugh, Esq. ... ..	10	0	0
Smith, Sir P. Colville ... ..	10	10	0
Smith, R. C., Messrs., & Son ... ..	0	2	6
Smithson, Miss Gertrude ... ..	0	10	0
Snell, Alderman Leonard T., J.P. ... ..	2	2	0
Sotheby, Lt.-Col. H. G. ... ..	2	2	0
Souchon, Sir Louis ... ..	2	2	0
Souter, Frank, Esq. ... ..	2	2	0
South, Mrs. Evelyn ... ..	1	1	0
Spackman, Councillor J. G. E. ... ..	2	12	0
Spalding, Miss A. ... ..	1	0	0
Spicer, Sir Evan ... ..	5	0	0
Spicer, Miss M. Dykes ... ..	1	0	0
Spitzer, Dr. A. ... ..	3	0	0
Spring, H. W., Esq. ... ..	2	2	0
Stainton, J. A., Esq. ... ..	2	2	0
Stanhope, C. H. S., Esq. ... ..	1	1	0
Stanley, Lord ... ..	2	2	0
Stanley, Col. J. H. ... ..	5	5	0
Stearns, Miss Eva M. ... ..	1	1	0
Steel, Mrs. Allan G. ... ..	1	0	0
Stephens, Mrs. James ... ..	5	5	0
Sternberg, Louis, Esq. ... ..	1	1	0
Stevens, T. G., Esq., F.R.C.S. ... ..	5	5	0
Stevenson, Mrs. A. ... ..	1	0	0
Stevenson, F., Esq. ... ..	1	0	0
Stevenson, Ralph C. S., Esq. ... ..	1	1	0
Stilwell, Dr. R. J. ... ..	20	0	0
Stirling, D. A., Esq. ... ..	0	10	6
Stivens, Mrs. Lyne ... ..	5	0	0
Stokes, Mrs. Durham ... ..	2	2	0
Stone, N., Esq. ... ..	5	5	0
Storr, Lt.-Col. Lancelot ... ..	0	10	0
Straker, W., Ltd., Messrs. ... ..	2	2	0
Strakosch, Sir Henry, G.B.E. ... ..	10	10	0
Street, Mrs. Arthur G. ... ..	1	1	0
Strutt, The Hon. Mrs. E. ... ..	1	1	0
Stuart, Horatio, Esq. ... ..	5	0	0
Sundries ... ..	7	15	0
Sutcliffe, William E., Esq. ... ..	0	5	0
Swainston, Mrs. J. ... ..	1	1	0
Swiny, Brig.-Gen. W. F., C.M.G., D.S.O. ... ..	1	1	0
Sykes, J. S., Esq. ... ..	2	2	0
Symes, D. F., Esq. ... ..	0	10	0
Syrett, Miss Ivy ... ..	0	5	0

Carried forward ... .. 37515 7 4





Receipts

No.	Date	Particulars	Amount
1	1880	...	...
2	1880	...	...
3	1880	...	...
4	1880	...	...
5	1880	...	...
6	1880	...	...
7	1880	...	...
8	1880	...	...
9	1880	...	...
10	1880	...	...
11	1880	...	...
12	1880	...	...
13	1880	...	...
14	1880	...	...
15	1880	...	...
16	1880	...	...
17	1880	...	...
18	1880	...	...
19	1880	...	...
20	1880	...	...
21	1880	...	...
22	1880	...	...
23	1880	...	...
24	1880	...	...
25	1880	...	...
26	1880	...	...
27	1880	...	...
28	1880	...	...
29	1880	...	...
30	1880	...	...
31	1880	...	...
32	1880	...	...
33	1880	...	...
34	1880	...	...
35	1880	...	...
36	1880	...	...
37	1880	...	...
38	1880	...	...
39	1880	...	...
40	1880	...	...
41	1880	...	...
42	1880	...	...
43	1880	...	...
44	1880	...	...
45	1880	...	...
46	1880	...	...
47	1880	...	...
48	1880	...	...
49	1880	...	...
50	1880	...	...
51	1880	...	...
52	1880	...	...
53	1880	...	...
54	1880	...	...
55	1880	...	...
56	1880	...	...
57	1880	...	...
58	1880	...	...
59	1880	...	...
60	1880	...	...
61	1880	...	...
62	1880	...	...
63	1880	...	...
64	1880	...	...
65	1880	...	...
66	1880	...	...
67	1880	...	...
68	1880	...	...
69	1880	...	...
70	1880	...	...
71	1880	...	...
72	1880	...	...
73	1880	...	...
74	1880	...	...
75	1880	...	...
76	1880	...	...
77	1880	...	...
78	1880	...	...
79	1880	...	...
80	1880	...	...
81	1880	...	...
82	1880	...	...
83	1880	...	...
84	1880	...	...
85	1880	...	...
86	1880	...	...
87	1880	...	...
88	1880	...	...
89	1880	...	...
90	1880	...	...
91	1880	...	...
92	1880	...	...
93	1880	...	...
94	1880	...	...
95	1880	...	...
96	1880	...	...
97	1880	...	...
98	1880	...	...
99	1880	...	...
100	1880	...	...

	£	s.	d.
Brought forward	37515	7	4
Talbot, Miss M. S.		0	10 0
Taten, H. W. T., Esq.		2	2 0
Taylor, Miss		1	0 0
Taylor, R. E., Esq.		1	1 0
Tennant, Rt. Hon. H. J.		1	0 0
Te Water, C. T., Esq.		1	1 0
Thompson, The Misses		0	5 0
Thompson, Miss Anna M.		1	0 0
Thurburn, Mrs.		5	5 0
Thurston, J., Esq.		2	2 0
Tindal-Atkinson, Lady		2	2 0
Tomkins, Miss G. A.		5	5 0
Tomlin, Lord		2	2 0
Towgood, Robert, Esq.		2	2 0
Trench, Mrs.		1	0 0
Tribe, Mrs.		1	1 0
Trist, H. P., Messrs., & Co.		0	4 0
Troup, Sir Edward		1	1 0
Tuckett, Percival F., Esq.		2	2 0
Vandyk, Stanley, Esq.		3	3 0
Verey, Lt.-Col. and Mrs. H. E.		25	0 0
Verey, Phillip, Esq.		1	1 0
Von Salzmann, Capt. Erich		2	2 0
Waite, Mrs. Frances		1	0 0
Wakeling, C. E., Esq.		5	5 0
Waley, Philip S., Esq.		10	10 0
Walker, W. T., Esq.		5	5 0
Wallace, T., Esq.		0	5 0
Wallis, Thos., Messrs., & Co., Ltd.		0	5 0
Walls, Tom, Esq.		25	0 0
Warburg, Miss Agnes		12	2 2
Ward, Miss E. J.		1	0 0
"Washable" (Major E. C. Ellis, <i>q.v.</i> )		0	10 0
Waterford, The Most Hon. the Marquis of		2	0 0
Waterhouse, Sir Nicholas		10	0 0
Watson, Sir Malcolm		2	0 0
Watts, Harold, Esq.		5	5 0
Weavers, The Worshipful Company of		10	10 0
Weber, Miss Linda		1	1 0
Webster, F., Esq., B.A., LL.B.		1	1 0
Weir, Lord		2	2 0
Weir, Miss Mary J.		0	10 0
Welch, B., Esq.		1	1 0
Welford, J. B., Esq.		1	1 0
Welford, J. Bateman, Esq.		15	0 0
Wellesley, Gerald, Esq.		5	0 0
Wells, R. Douglas, Esq.		5	0 0
"Well-Wisher" (Photographic News Agencies)		1	1 0
Westminster Bank Ltd.		250	0 0
Wetherall, Miss		1	0 0
Whale, Gibson, & Co., Messrs.		1	1 0
Wharrie, Mrs.		1000	0 0
Wheeler, C., Esq.		2	2 0
Whenlove, William A., Esq.		5	0 0
Whitbread, S. H., Esq.		5	0 0
White, Miss Constance L.		1	0 0
Whiteley, William, Messrs., Ltd.		21	0 0
Whittall, A. J., Esq.		10	10 0
Whur, B. H., Esq.		0	10 6
Wigan, Edward A., Esq.		1	0 0
Wigglesworth, A., Esq.		1	1 0
Wilbraham, Mrs. L. J.		1	0 0
Wild, Miss J.		10	10 0
Wiley & Powles, Messrs.		0	10 0
Willans, Mrs. M. A. J.		1	1 0
Willcox, Sir William, K.C.I.E., C.B., C.M.G.		50	0 0
Carried forward	39064	18	0

	£	s.	d.
Brought forward	39064	18	0
Williams, Mrs. H. R. Cyprian	1	0	0
Williams, John A. A., Esq., J.P.	1	1	0
Williams-Wynn, Major F. R., C.B.	10	0	0
Wills, Messrs. F. & B.	2	2	0
Wills, Mrs. Henry	5	0	0
Wilson, Dr. C. M., M.C.	25	0	0
Wilson, George, Esq.	1	1	0
Wilson, Dr. Justina	2	2	0
Wiltshire, John W., Esq.	1	1	0
Wolfe, Mrs. M. E.	1	0	0
Woods, Sir James	25	0	0
Wraxhall, Lady	5	0	0
Wright, Sir Almroth	20	0	0
Wynick, I., Esq.	0	10	6
Young, Dr. M. Y.	15	0	0
Young, Mrs. G. St. B.	2	0	0
Total	<u>£39181</u>	<u>15</u>	<u>6</u>

## LEWIS CARROLL MEMORIAL FUND.

### DONATIONS 1934.

	£	s.	d.
"Alice in Wonderland" Proceeds of Sale of Centenary Edition	15	13	4
Anonymous	0	2	6
Brincker, Dr. J. A. H.	5	5	0
Colbeck, Miss L.	0	5	0
Dodgson, Major C. H. W.	50	0	0
"Helpers of Wonderland" League	14	0	7
Lees-Smith, Master Derek	0	5	0
Sayer, Miss	0	5	0
Scott, Rev. H. J.	1	1	0
Stewart, Miss	0	2	0
Wrenford, Mrs.	0	10	0
Previously acknowledged	4461	2	4
TOTAL	<u>£4648</u>	<u>11</u>	<u>9</u>

BOX LIST, 1934  
GENERAL MAINTENANCE FUND

Albee, J. W. Co., Inc.  
 Albany, N. Y.  
 Albee, J. W. Co.  
 Albany, N. Y.  
 Albany, N. Y.  
 Albany, N. Y.  
 Albany, N. Y.

Albee, J. W. Co.  
 Albany, N. Y.  
 Albany, N. Y.  
 Albany, N. Y.

Albee, J. W. Co.  
 Albany, N. Y.  
 Albany, N. Y.  
 Albany, N. Y.

Albee, J. W. Co.  
 Albany, N. Y.  
 Albany, N. Y.  
 Albany, N. Y.

Albee, J. W. Co.  
 Albany, N. Y.  
 Albany, N. Y.  
 Albany, N. Y.

Albee, J. W. Co.  
 Albany, N. Y.  
 Albany, N. Y.  
 Albany, N. Y.

Albee, J. W. Co.  
 Albany, N. Y.  
 Albany, N. Y.



## BOX LIST, 1934.

### GENERAL MAINTENANCE FUND.

	£	s.	d.
Acme Flooring & Paving Co., Ltd....	0	4	10
Adams and Scott, Drs. ....	0	7	5
Allen, A., Esq. ....	0	1	0
Allen & Hanburys, Ltd. ....	1	0	3
Ambler & Co. ....	0	0	9
Amey, Mrs. ....	0	15	0
Appleyard & Sons, Messrs. J. F. ....	0	1	10
Arthur's Stores, Ltd. ....	0	5	10
Ashley, H., Esq. ....	0	14	7
Bacon, Miss Rose ....	0	6	3
Bailey, C., Esq. ....	2	6	8
Ballinger, Mrs. ....	0	4	4
Barber, Mrs. ....	0	1	0
Barns, H. W., Esq. ....	0	2	6
Barrett, M., Ltd. ....	13	2	0
Barrett, Mrs. O. ....	0	3	3
Bayswater Accordion Pleating Co. ....	0	1	8
Bell, Edgar A., Esq. ....	0	1	1
Beney, A. B., Esq. ....	1	2	6
Bennett, Mrs. ....	0	7	6
Berger, Jack, Esq. ....	0	12	6
Bernard & Co., Messrs. ....	0	12	5
Blenn, Mrs. ....	0	8	6
Blay, W. F., Ltd. ....	0	0	11
Boissy (London), Ltd. ....	0	3	7
Booker, D. H. G., Esq. ....	0	3	7
Boxell & Co., Messrs. ....	0	5	0
Boyer, Henry, Ltd. ....	6	9	11
Brady & Brennan, Messrs. ....	0	3	8
Bradley & Perrins, Messrs. ....	0	5	11
Bradshaw, C., Esq. ....	0	12	9
British Spools, Ltd. ....	0	9	4
Budd & Ballard, Messrs. ....	0	1	7
Bunker, Miss A. ....	0	4	8
Burgoyne, C. J., Esq. ....	1	9	10
Burns, F. S., Esq. ....	2	5	10
Butler, W., Esq. ....	0	8	4
Cable, Peter, Esq. ....	0	18	2
Carlton Bridge Social Club (per F. Burke, Esq.) ....	0	10	3
Carpenter, J. W., Ltd. ....	0	1	5
Carrs (London), Ltd....	1	3	2
Carrs (London), Ltd....	0	9	5
Cattini, Messrs. B., & Co. ....	0	2	6
Cattini, Messrs. B., & Co. ....	0	4	4
Cellophane Co., Ltd. ....	3	14	2
Chaplais, L., Esq. ....	0	13	9
Chappell, Messrs. W., & Co. ....	0	2	6
Charkham, Mrs. ....	0	5	0
Chippendale, A., Esq. ....	0	2	10
Chown, Miss ....	0	2	1
Clayson, F., Esq. ....	0	1	9
Clayton, F., Esq. ....	0	1	7
Colliers, Messrs. ....	0	1	0
Colson, H. B., Esq. ....	0	17	5
Comet Repair Service ....	0	1	6
Cook, A. E., Esq. ....	0	4	8
Cooper, H. A., Esq. ....	0	9	10
Counter & Co., Messrs. ....	1	6	11
Cox, Mrs. Foster ....	1	17	9
Crabbe, Mrs. ....	2	0	0
Craik, Mrs. ....	0	6	1
Cromarty, R. S., Esq. ....	1	6	2
Croxon, Mrs. ....	1	9	10
Cura Bros., Messrs. ....	0	4	9
Carried forward ...	55	7	5

								£	s.	d.
								Brought forward	...	55 7 5
Dalyte Electrical Co.	...	...	...	...	...	...	...	1	2	10
Darch, A., Esq.	...	...	...	...	...	...	...	3	0	10
Davis, Messrs. J., & Sons	...	...	...	...	...	...	...	0	8	3
Denty's Trunk Stores	...	...	...	...	...	...	...	0	1	2
Deubert, H., Esq.	...	...	...	...	...	...	...	0	7	6
Dicken's Wine House	...	...	...	...	...	...	...	0	2	11
Din, S., Esq.	...	...	...	...	...	...	...	0	0	5
Dreaper, Dr.	...	...	...	...	...	...	...	1	0	3
Duggies Club, Ltd.	...	...	...	...	...	...	...	0	5	3
Duncan Watson (Electrical Engineers), Ltd.	...	...	...	...	...	...	...	0	1	0
Duple Bodies & Motors, Ltd.	...	...	...	...	...	...	...	1	1	9
Durrant, Miss L.	...	...	...	...	...	...	...	3	4	0
Earley, W. J., Esq.	...	...	...	...	...	...	...	0	18	7
Eastwood, R., Esq.	...	...	...	...	...	...	...	0	18	6
Edifs, Ltd.	...	...	...	...	...	...	...	4	6	5
Edifs, Ltd.	...	...	...	...	...	...	...	0	7	4
Edifs, Ltd.	...	...	...	...	...	...	...	0	3	1
Ellis, Mearns & Co., Ltd.	...	...	...	...	...	...	...	2	6	9
Evans, D., Esq.	...	...	...	...	...	...	...	0	0	4
Fernie, Miss E.	...	...	...	...	...	...	...	0	3	3
Flemings, Messrs.	...	...	...	...	...	...	...	0	5	8
Foan, G. H., Esq.	...	...	...	...	...	...	...	0	6	9
Foster & Dicksee, Ltd.	...	...	...	...	...	...	...	1	9	2
Freeman, Hardy & Willis, Ltd.	...	...	...	...	...	...	...	0	1	11
Freeman & Smith, Messrs.	...	...	...	...	...	...	...	0	4	0
French, H. C., & Co., Messrs.	...	...	...	...	...	...	...	3	3	9
Frost, S., & Co., Ltd.	...	...	...	...	...	...	...	0	17	1
Frost, S., & Co., Ltd.	...	...	...	...	...	...	...	1	5	6
Furnston, W., Esq.	...	...	...	...	...	...	...	0	9	9
Gage, Mrs.	...	...	...	...	...	...	...	1	12	0
Gammie, C. T., Esq.	...	...	...	...	...	...	...	0	2	4
Gapps, Ltd.	...	...	...	...	...	...	...	0	3	8
Gardner, D., Esq.	...	...	...	...	...	...	...	0	13	8
Garrould, E. & R., Ltd.	...	...	...	...	...	...	...	0	4	0
Gas Light & Coke Co.	...	...	...	...	...	...	...	33	5	8
Gas Light & Coke Co.	...	...	...	...	...	...	...	1	10	6
Gazes, Ltd.	...	...	...	...	...	...	...	0	7	2
Gearing, R. R., Esq.	...	...	...	...	...	...	...	0	2	8
Gearns, W. J., Ltd.	...	...	...	...	...	...	...	2	11	4
Gee, Walker & Slater, Ltd.	...	...	...	...	...	...	...	1	8	6
Gee, Walker & Slater, Ltd.	...	...	...	...	...	...	...	3	16	5
Gee, Walker & Slater, Ltd.	...	...	...	...	...	...	...	0	5	7
Gems, Ltd.	...	...	...	...	...	...	...	1	9	7
George, Mrs.	...	...	...	...	...	...	...	0	17	0
Globe Wernicke Co., Ltd.	...	...	...	...	...	...	...	3	15	1
Grant, Mrs. I.	...	...	...	...	...	...	...	0	6	8
Grant, S. R., Esq.	...	...	...	...	...	...	...	0	3	8
Great Western Hotel	...	...	...	...	...	...	...	0	8	1
Great Western Railway, Dining and Tea Rooms...	...	...	...	...	...	...	...	0	10	3
Great Western Railway, Box on No. 1 Platform	...	...	...	...	...	...	...	1	6	11
Great Western Railway, Telephone and Telegraph Department	...	...	...	...	...	...	...	1	3	2
Great Western Railway, Inspector's Office, No. 8 Platform	...	...	...	...	...	...	...	0	0	9
Great Western Railway, Chief Engineer's Office (per J. C. Fyfe, Esq.)	...	...	...	...	...	...	...	0	8	11
Green, Chas, Esq.	...	...	...	...	...	...	...	11	13	6
Green, H. T., Esq.	...	...	...	...	...	...	...	0	12	2
Griggs & Son, Ltd.	...	...	...	...	...	...	...	0	10	0
Grove, F., Esq.	...	...	...	...	...	...	...	0	2	2
Guppy, A. J., Ltd.	...	...	...	...	...	...	...	0	11	2
Guy Motors, Ltd.	...	...	...	...	...	...	...	0	19	0
								Carried forward	...	154 13 0

Messrs. J. & A. Messrs

Messrs. J. & A. Messrs

Messrs. J. & A. Messrs

Messrs. J. & A. Messrs

Messrs. J. & A. Messrs

Messrs. J. & A. Messrs

Messrs. J. & A. Messrs

Messrs. J. & A. Messrs

Messrs. J. & A. Messrs

Messrs. J. & A. Messrs

Messrs. J. & A. Messrs

Messrs. J. & A. Messrs

Messrs. J. & A. Messrs

Messrs. J. & A. Messrs

Messrs. J. & A. Messrs

Messrs. J. & A. Messrs

Messrs. J. & A. Messrs

Messrs. J. & A. Messrs

Messrs. J. & A. Messrs

Messrs. J. & A. Messrs

Messrs. J. & A. Messrs

Messrs. J. & A. Messrs

Messrs. J. & A. Messrs

Messrs. J. & A. Messrs

Messrs. J. & A. Messrs

Messrs. J. & A. Messrs

Messrs. J. & A. Messrs

Messrs. J. & A. Messrs

Messrs. J. & A. Messrs

Messrs. J. & A. Messrs

Messrs. J. & A. Messrs

Messrs. J. & A. Messrs



James M. [unclear]  
[unclear]  
[unclear]  
[unclear]  
[unclear]  
[unclear]  
[unclear]

[unclear]  
[unclear]  
[unclear]  
[unclear]

[unclear]  
[unclear]  
[unclear]  
[unclear]  
[unclear]  
[unclear]

[unclear]  
[unclear]  
[unclear]  
[unclear]  
[unclear]  
[unclear]  
[unclear]  
[unclear]  
[unclear]  
[unclear]  
[unclear]  
[unclear]

[unclear]  
[unclear]  
[unclear]  
[unclear]  
[unclear]  
[unclear]  
[unclear]  
[unclear]  
[unclear]  
[unclear]

	£	s.	d.
<b>Brought forward</b> ...	<b>154</b>	<b>13</b>	<b>0</b>
Harris & Son, Messrs. W. S. ...	0	1	1
Harrison, Robt., Esq. ...	0	3	8
Harvey, Ernest, Esq. ...	0	1	6
Hawes Bros., Messrs. ...	0	1	4
Hayward, Chas., Esq. (per Mrs. Grainger) ...	1	9	9
Hewitt & Son, Messrs. ...	0	14	0
Higgs, Miss ...	0	4	3
Hill, F. E., Esq. ...	1	0	1
Hogben, J. E., Esq. ...	0	4	5
Holland & Hannen & Cubitts, Ltd. ...	3	6	2
Holland, T., & Son, Messrs. ...	0	12	10
Holliday & Greenwood, Ltd. ...	0	3	0
Holmes, J., & Co., Messrs. ...	0	3	2
Houchin & Son, Messrs. ...	0	4	0
House, E. K., Esq. ...	2	13	8
Howard, W. A., Esq. ...	0	2	2
Huck, C. H. J., Esq. ...	0	3	6
Humber Motor Works, Ltd. ...	0	2	2
Hyland, Mrs. ...	0	17	1
Ibison, B., Esq. ...	0	10	0
Jacovsky, I., Esq. ...	0	1	1
James, H. J., Esq. ...	0	1	9
James, W., Esq. ...	0	1	2
John & James, Messrs. ...	0	4	9
Johnson, E. G., Esq. ...	0	5	9
Jones, Arthur J., Esq. ...	0	3	5
Jones, Mrs. ...	0	7	4
Joslin, Frank, Esq. ...	0	12	4
Keech, A. W., Esq. ...	0	9	0
Kelley, Mrs. A. ...	1	13	11
Kensington College ...	0	1	0
Kent, H. (Builders), Ltd. ...	2	3	1
Kent, Mr. and Mrs. ...	0	8	4
Kerner, R., Esq. ...	0	5	0
King, E. A., Esq. ...	0	1	2
Kinnimont, Messrs. J., & Sons ...	0	1	9
Langton, Mrs. ...	0	10	11
Langston, Mrs. W. ...	0	18	2
Law, H., Esq. ...	0	11	9
Lawrence, F., Ltd. ...	5	3	9
Lea, Miss ...	0	7	0
Lee, Mrs. ...	0	13	0
Legge, Miss ...	0	1	7
Le Roi Valet Service ...	0	2	6
Levell, Miss ...	0	8	1
Lewis, Arthur, Esq. ...	0	6	10
Lewis, Mrs. ...	0	6	8
Lichtwitz, Veasey & Co., Messrs. ...	3	0	2
Lilley & Skinner, Messrs. ...	0	3	3
Littlewood, Bros. ...	0	2	6
London Passenger Transport Board ...	1	14	9
London Provision Stores ...	0	1	5
London Provision Stores ...	0	1	8
Longman's Garage, Ltd. ...	0	3	1
Lovibond's, Ltd. ...	0	1	7
Lumley, Mrs. ...	0	11	10
<b>Carried forward</b> ...	<b>190</b>	<b>2</b>	<b>2</b>

							£	s.	d.
					Brought forward	...	190	2	2
MacFisheries, Ltd.	...	...	...	...	...	...	0	1	10
MacFisheries, Ltd.	...	...	...	...	...	...	0	2	3
Magnet Building Society	...	...	...	...	...	...	0	4	6
Maison, Arthur, Ltd.	...	...	...	...	...	...	0	2	10
Manor Hotel, Craven Road, W. 2	...	...	...	...	...	...	0	4	7
Marks and Spencer Ltd.	...	...	...	...	...	...	0	4	2
Marshall, J., Esq.	...	...	...	...	...	...	0	2	10
Martin, Mrs. A.	...	...	...	...	...	...	0	11	2
Mathews & Son, Messrs.	...	...	...	...	...	...	0	5	0
Maule, Mrs.	...	...	...	...	...	...	0	2	6
McEwen, Wm., Esq.	...	...	...	...	...	...	1	2	6
McEwen, A. E., Esq.	...	...	...	...	...	...	0	4	6
Mead, Mrs. E.	...	...	...	...	...	...	1	6	6
Meakers, Messrs.	...	...	...	...	...	...	0	1	6
Middlesex Cricket Club	...	...	...	...	...	...	0	3	7
Miller, J. H., Esq.	...	...	...	...	...	...	0	7	4
Modern Furniture Manufacturers, Ltd.	...	...	...	...	...	...	2	2	5
Moore, A. F., Esq.	...	...	...	...	...	...	0	8	4
Moore & Co., Messrs.	...	...	...	...	...	...	0	3	1
Morgan, G., Esq.	...	...	...	...	...	...	0	5	9
Mowat, Miss Maude	...	...	...	...	...	...	0	2	6
Mowlem, J., & Co., Ltd.	...	...	...	...	...	...	0	1	2
Murray, E. J., Esq.	...	...	...	...	...	...	0	1	8
Mutual Dairies, Ltd.	...	...	...	...	...	...	2	7	7
Neal, Harry, Ltd.	...	...	...	...	...	...	1	17	1
New Norfolk Hotel (Paddington), Ltd.	...	...	...	...	...	...	0	7	11
Newnes & Pearson, Ltd.	...	...	...	...	...	...	71	19	6
Nicholls, W. T., Ltd.	...	...	...	...	...	...	2	17	3
Norman, A. C., Esq.	...	...	...	...	...	...	0	3	1
Ornadel, S., Esq.	...	...	...	...	...	...	0	12	2
Orton, S., Esq.	...	...	...	...	...	...	1	7	3
Paddington Borough Council Cleansing Department	...	...	...	...	...	...	0	7	4
Paddington and Bayswater Club, Ltd.	...	...	...	...	...	...	0	9	5
Paddington Conservative Club, Ltd.	...	...	...	...	...	...	1	10	6
Palace Court Hotel	...	...	...	...	...	...	0	4	3
Parker, Messrs. Geo., & Son	...	...	...	...	...	...	0	6	9
Pattinson, A. G., Esq.	...	...	...	...	...	...	0	1	1
Pattinson, A. G., Esq.	...	...	...	...	...	...	0	3	4
Pauline, Madame	...	...	...	...	...	...	0	0	7
Pecover & Adeane, Messrs.	...	...	...	...	...	...	0	8	5
Peppiatt, Miss Hilda	...	...	...	...	...	...	0	7	8
Philp, Mrs. M.	...	...	...	...	...	...	0	1	8
Pike, Miss L.	...	...	...	...	...	...	0	7	4
Pinn, Alfred E., Esq.	...	...	...	...	...	...	0	19	11
Pinn, F. G., Esq.	...	...	...	...	...	...	0	1	1
Poore, Mrs.	...	...	...	...	...	...	0	5	0
Pozzuoli, F., & Co.	...	...	...	...	...	...	0	7	10
Preen, J. C., Esq.	...	...	...	...	...	...	0	1	8
Premier Shoe Repair Service Co., Ltd.	...	...	...	...	...	...	0	1	1
Price, Mrs.	...	...	...	...	...	...	0	2	4
Property Utilities Co., Ltd.	...	...	...	...	...	...	2	2	3
Queen's Ice Skating Club	...	...	...	...	...	...	1	0	11
Rachel, Madame	...	...	...	...	...	...	0	10	8
Redding, W. H., & Co.	...	...	...	...	...	...	0	8	0
Reeve, Mrs.	...	...	...	...	...	...	0	1	7
Carried forward	...	...	...	...	...	...	290	17	2



Presented forward

199

American...  
 National...  
 United...  
 Federal...  
 State...  
 Local...  
 County...  
 City...  
 Town...  
 Village...  
 Hamlet...  
 Precinct...  
 Ward...  
 District...  
 Borough...  
 Township...  
 County...  
 State...  
 Federal...

The...  
 National...  
 State...  
 Local...

United...  
 State...

National...  
 State...  
 Local...  
 County...  
 City...  
 Town...  
 Village...  
 Hamlet...  
 Precinct...  
 Ward...  
 District...  
 Borough...  
 Township...  
 County...  
 State...  
 Federal...

National...  
 State...

Presented forward

199

	£	s.	d.
Brought forward	290	17	2
Rettie, Thomas, Esq.	0	3	9
Rich, Mrs.	1	10	0
Richardson, W. C., Esq.	0	1	2
Ridgway's Laundry, Ltd.	2	13	0
Roach, B., Esq.	0	17	0
Rodocanachi, H., Esq.	0	15	10
Royal Fusiliers, 3rd City of London Regiment, Paddington Battalion	0	13	6
Royal London Mutual Insurance Society, Ltd. (per S. S. Umpelby, Esq.)	0	9	10
Salmons, R. M., Esq.	0	18	4
Sandman, Mrs.	0	4	6
Shattock, R., Esq.	0	18	1
Shattock, T., Esq.	0	1	6
Shirley, Messrs. J. G., & Son	0	3	10
Shoe Repair Service	0	1	11
Simpson, Miss M.	0	5	8
Smith, A. J., Esq.	6	3	2
Smith, W. M., Esq.	0	6	0
Snook, J. W. H., Esq.	0	2	2
Spensers, Ltd.	0	3	1
Stanbury, G., Esq.	0	1	6
Stephens & Carter, Ltd.	1	19	0
Stephenson, Mrs.	0	3	7
Stevens, Miss D. M.	0	5	6
Still, W. H., Esq.	0	3	2
Strakers, Ltd.	1	6	0
Sentinel Waggon Works, Ltd.	1	1	11
Sudds, Messrs. W., & Son	0	11	1
Tanner, Mrs.	0	13	0
Tautz, Messrs. E., & Sons	0	2	2
Taylors (Cash Chemists), Ltd.	0	6	6
Thorne, Mrs.	0	15	0
Thornton, Mrs.	0	2	10
Tofts, F. H. B., Esq.	0	13	7
Trollope & Colls, Ltd.	1	2	4
Troy & Co.	2	12	5
Turner, J., & Son	0	4	3
United Dairies, Ltd.	0	1	2
United Dairies, Ltd.	0	1	3
United Dairies, Ltd.	0	1	3
Ushers Brewery, Ltd. (per James Strong, Esq.)	0	3	4
Victoria Hotel (per A. E. Jeffery, Esq.)	12	7	3
Wallace, T., Esq.	0	11	8
Webb, Mrs.	0	17	1
Webber, M., Esq.	0	5	2
Webster Bros., Messrs.	0	4	2
West, Miss B.	0	0	5
Westbourne Park Social Club (per H. W. Kirby, Esq.)	3	8	6
Westlake, A. W., Esq.	2	3	9
Wheatland & Sons, Messrs.	0	1	6
Carried forward	339	19	10

									£	s.	d.
								Brought forward	339	19	10
White & Co., Ltd.	...	...	...	...	...	...	...		0	3	7
Whiteley, Wm., Ltd. (Lost Property Office)	...	...	...	...	...	...	...		1	6	6
Wilding, A., Esq.	...	...	...	...	...	...	...		0	5	0
Wilson, Mrs. A. B.	...	...	...	...	...	...	...		0	12	9
Wilson, Mrs.	...	...	...	...	...	...	...		0	5	1
Woolhouse & Sons, Ltd.	...	...	...	...	...	...	...		0	1	4
Worland, A. T., Esq.	...	...	...	...	...	...	...		0	10	0
Wyatt & Sons, Messrs.	...	...	...	...	...	...	...		0	1	7
Yale, Miss Gwen	...	...	...	...	...	...	...		0	2	1
Young, C., Esq.	...	...	...	...	...	...	...		0	2	9
Youngs, F. J., Ltd.	...	...	...	...	...	...	...		0	7	0
Weekly Contribution Fund	...	...	...	...	...	...	...		8	13	9
Præd Street Boxes and Showcase	...	...	...	...	...	...	...		47	15	7
Sale of Foreign Coins	...	...	...	...	...	...	...		0	1	6
Christmas Stocking Collection	...	...	...	...	...	...	...		133	0	2
Hospital and Ward Boxes	...	...	...	...	...	...	...		62	0	6
									<hr/>		
									£595 9 0		
									<hr/>		

**The Hammersmith and North Kensington Licensed  
Victuallers' and Beer Sellers' Protection Association—  
Bed Endowment Fund.**

									£	s.	d.
Fountain, A., Esq.	...	...	...	...	...	...	...		0	7	6
Harris, Mrs.	...	...	...	...	...	...	...		0	1	10
Hill, F. E., Esq.	...	...	...	...	...	...	...		2	9	9
Myers, Nat., Esq.	...	...	...	...	...	...	...		0	1	10
Oloff & Roberts, Messrs.	...	...	...	...	...	...	...		2	3	5
Owen, R. T. C., Esq.	...	...	...	...	...	...	...		0	1	6
Pollock, Mrs.	...	...	...	...	...	...	...		0	2	0
Toase, Mrs.	...	...	...	...	...	...	...		0	5	11
Wing, Mrs. R.	...	...	...	...	...	...	...		0	10	8
Wright, C. A., Esq.	...	...	...	...	...	...	...		0	2	3
									<hr/>		
									£6 6 8		
									<hr/>		

DISCHARGE ASSISTANCE FUND  
FOR ASSISTING POOR AND DESERVING PATIENTS ON  
THEIR DISCHARGE FROM THE HOSPITAL.

FINANCES

MAINTENANCE OF THE FUND FOR THE YEAR

BY THE TRUSTEES OF THE HOSPITAL

IN THE YEAR 1904

BY THE TRUSTEES OF THE HOSPITAL

IN A STATEMENT

THIRTIETH ANNUAL REPORT

The Discharge Trustees have the honor to present this report for the twelve months ending on the 31st day of December 1904, and to account for the same period.

The objects to which the Trustees have endeavored to devote the funds of their department, and the results of their efforts, are as follows:

- 1. Patients sent to convalescent homes including 144 sent to Parkwood.
- 2. given pecuniary assistance in discharge
- 3. assisted with clothing on discharge
- 4. provided with baggage and tickets
- 5. supplied with blankets
- 6. assisted with fares to and from their respective homes
- 7. assisted with fares to their own homes

Great care has been taken to ascertain that patients are well, healthy and deserving before assisting them, and that all cases of thorough chronic and their financial circumstances are well known in each case.

During the year the Trustees of the General Convalescent Home, Park and Spring Hill have placed 14 beds in the General Convalescent Hospital. The Trustees of the Discharge Fund have been enabled to send 144 Patients to this Home for a period of 12 weeks more, and the Trustees gladly take this opportunity to express their grateful thanks to the authorities of the Hospital for their assistance for the great benefit which the use of these 14 beds has enabled the Trustees to confer on so many Patients of the Hospital.

Signed on behalf of the Trustees





## DRESDEN ASSISTANCE FUND

FOR ASSISTING NEEDY AND DESERVING PATIENTS ON  
THEIR DISCHARGE FROM THE HOSPITAL.

## TRUSTEES.

MAJOR T. CLARENCE E. GOFF, J.P., D.L.

R. M. GREENWOOD, Esq., C.B.E.

DR. WILFRED HARRIS.

V. WARREN LOW, Esq., C.B.

H. A. PITMAN, Esq.

## THIRTIETH ANNUAL REPORT.

The Dresden Trustees have the honour to present their report for the twelve months ending 30th September, 1934, together with the accounts for the same period.

The objects to which the Trustees have continued to devote the funds at their disposal, and the number of Patients benefited under each head, are :—

1.	Patients sent to Convalescent Homes (including 132 sent to Parkwood) ... ..	329
2.	„ given pecuniary assistance on discharge	5
3.	„ assisted with clothing on discharge ...	—
4.	„ provided with Surgical and Optical appliances on discharge ... ..	108
5.	„ assisted with fares to and from Con- valescent Homes ... ..	291
6.	„ assisted with fares to their own homes on discharge from the Hospital ...	137

Great care has been taken to ascertain that Patients are really needy and deserving before assisting them, particularly in Class 2. Thorough enquiry into their financial circumstances has been made in each case.

During the year the Trustees of the Hospital Convalescent Home Parkwood, Swanley, Kent, have placed 13 beds at the disposal of the Hospital. The Trustees of the Dresden Fund, as a result, have been enabled to send 132 Patients to this Home for a period of 19 days or more, and the Trustees gladly take this opportunity to record their grateful thanks to the authorities of the Hospital Convalescent Home for the great benefit which the use of these 13 beds has enabled the Trustees to confer on so many Patients of the Hospital.

Signed on behalf of the Trustees,

18th December, 1934.

H. A. PITMAN.

# DRESDEN ASSISTANCE FUND.

## SCHEDULE OF INVESTMENTS.

### INVESTMENTS AT 30TH SEPTEMBER 1934.

Amount of Stock.	Description of Stock.		Income received in 1933-34.		Cost Price.	
	£	s. d.	£	s. d.	£	s. d.
11019	4	6	...	330	11	6
10990	9	9	Middlesex County Council 3% Stock ...	...	...	...
1000	0	0	Metropolitan Water Board "B" 3% Stock ...	...	...	...
1000	0	0	Bank of England Stock ...	...	...	...
2201	11	7	India 3% Stock ...	...	...	...
861	9	11	New South Wales 3% Stock, 1935 ...	...	...	...
500	0	0	5% Conversion Stock, 1944-64 ...	...	...	...
5795	0	0	Dominion of Canada 3% Inscribed Stock ...	...	...	...
1125	0	0	London Midland & Scottish Railway 4% Debenture Stock ...	...	...	...
500	0	0	London Midland & Scottish Railway 4% Preference Stock ...	...	...	...
500	0	0	London Midland & Scottish Railway 4% Guaranteed Stock ...	...	...	...
480	0	0	Great Western Railway 5% Consolidated Guaranteed Stock ...	...	...	...
280	0	0	Southern Railway Company 5% Guaranteed Preference Stock ...	...	...	...
300	0	0	Southern Railway Company 5% Preference Stock ...	...	...	...
300	0	0	London & North Eastern Railway Coy. 4% 1st Preference Stock ...	...	...	...
81	0	0	London & North Eastern Railway Coy. 4% 2nd Guaranteed Stock ...	...	...	...
			East Indian Railway "B" Annuity ...	...	...	...
				£1387	9	4
					£40596	9
						3

We have verified the above Investments with the certificate received from the Charity Commissioners.

14th November, 1934.

PRICE, WATERHOUSE & CO.,

*Chartered Accountants.*

THESE ARE THE RESULTS OF THE ANALYSIS OF THE SAMPLES TAKEN AT THE FOLLOWING PLACES:

1. ...

...  
...  
...  
...  
...

...  
...  
...  
...  
...

...  
...  
...  
...  
...

...  
...  
...  
...  
...

...  
...  
...  
...  
...

...  
...  
...  
...  
...

...  
...  
...  
...  
...

...  
...  
...  
...  
...



# DRESDEN ASSISTANCE FUND.

## BALANCE SHEET as at 30th September, 1934.

	£	s.	d.	£	s.	d.
<b>Capital—</b>						
Amount received in Cash and Investments from the Executors of the late Mr. Edmond Dresden, being 1/5th share of his Residuary Estate ... ..	40596	9	3			
Sundry Creditors ... ..	149	12	5			
Income and Expenditure Account—						
Surplus unexpended to 30th September, 1933 ...	1653	9	6			
Add excess of Income over Expenditure, 1933-34	147	16	3			
	1801	5	9			
	£42547	7	5			
<b>LIABILITIES.</b>						
Investments—						
At cost or value at date of receipt or transfer						
Sundry Debtors ... ..				40596	9	3
Cash—						
At Bankers ... ..				1893	17	5
In hands of Secretary ... ..				1	1	4
				1894	18	9
	£42547	7	5			

### Dr. INCOME AND EXPENDITURE for the Twelve Months ending 30th September, 1934. Cr.

	£	s.	d.		£	s.	d.
<b>INCOME.</b>				<b>EXPENDITURE.</b>			
To Dividends from Investments of the Fund ... ..	1387	9	4	By Assistance of Patients—			
				Purchase of Letters for Convalescent Homes—			
				Bexhill-on-Sea ... ..	£76	8	0
				Walton-on-Thames ... ..	86	18	3
				Broadstairs ... ..	77	2	9
				Maintenance at Convalescent Homes ... ..	190	9	0
				Fares paid—			
				To and from Convalescent Homes	138	7	4
				" Patients' Homes, &c. ... ..	121	12	2
				Purchases—			
				Surgical and Optical Appliances ... ..	259	19	6
				Cash Payments—			
				Assistance to Needy Patients ... ..	93	14	1
				Expenses of Trust—			
				Almoner's Salary ... ..	20	14	6
				Auditors' Fee, Other Salaries, Printing, Stationery, Postages, Telephone, &c. ...	247	10	0
				Balance, being excess of Total Income over Total Expenditure ...	128	16	8
					376	6	8
					147	16	3
					£1387	9	4

We have examined the above Accounts with the Books and Vouchers of the Fund and find the same to be correct. We have also verified the Investments held on account of the Fund.

14th November, 1934.

PRICE, WATERHOUSE & CO.,  
Chartered Accountants.

## GIFTS

*received during the year 1934.*

**Books, Periodicals, &c.**

H.R.H. the Duchess of York; Mrs. Adler; Mrs. Alec-Tweedie; Anonymous; Reuben Banchick, Esq.; Miss C. Barker; Miss Baxter; W. Beardmore, Esq.; Mrs. Beasley; Mrs. Becksmith; Mrs. Ashley Benjamin; Miss W. Bland; Miss V. Boyer; Messrs. Bradleys; Miss Lillian Bradshaw; Lady Brook; Miss Brown; Mrs. Brown; Peter Cable, Esq.; Lady Campbell; E. L. Carter, Esq.; Miss Carter; Miss Cavendish; Mrs. H. Chapman; Mrs. L. Clarabut; Mrs. Michael Clayton; Mrs. A. Cleaver; Rt. Hon. Viscount Clifden, M.V.O.; Miss J. Colquhoun; The Connaught Club; Mrs. Croll; Mrs. Dawson; — Denham, Esq.; Miss M. Dennis; Rt. Hon. Lord Devonport; "Diana"; Miss Ruth Dixon; Miss I. Drysdale; Mrs. E. Duley; Mrs. Dupuch; Mrs. Ellerie; Mrs. Evans; Miss Beatrice Fairfax; Mrs. J. Fairlie; Mrs. C. Fane; Mrs. Farmer; Messrs. Flemings (London), Ltd.; Mrs. Fox; Miss Judy Fuller; Mrs. R. Gee; Mrs. Glynn; Mrs. Guthrie Smith; Miss V. Hagen; Miss Halliwell; Miss Harding; Miss Harrison; Mrs. A. J. Healey; J. Hemery, Esq.; — Hemmings, Esq.; Mrs. Henderson; Mrs. Herrman; A. Hibbard, Esq.; Mrs. N. Higgins; H. G. Hirst, Esq.; Mrs. Hodson; Messrs. William Hollins & Co.; Mrs. Horne; C. W. Humphrey, Esq.; Dr. Thomas Hunt; R. Huth, Esq.; Miss A. Hyland; Mrs. Ernest Innes; Miss C. Isaacs; Mrs. Jacobs; Miss James; Captain Jenner; A. E. Johnson, Esq.; Mrs. Juler; Rt. Hon. Earl of Kenmare, C.V.O.; Mrs. M. King; Mrs. C. Kleeman; Miss Knowles; George Lacey, Esq.; Mrs. Laking; Lansdowne House Club; Miss Anthea Lascelles; Mrs. Legge; Mrs. Leon; Mrs. B. Levenson; Mrs. Lewers; N. E. Lisle, Esq.; Colonel Lowry; Miss Macfarlane; Miss L. F. Macaulay; The Countess of March; Mrs. Marcus; J. A. P. Martin, Esq.; E. H. Mayer, Esq.; Mrs. Mervyn; National Hospital Literary Society; Captain and Mrs. E. J. Needham; Mrs. Newson; Miss M. C. Niven; H. E. Nunn, Esq.; V. O'Connor, Esq.; Mrs. Ofield; Mrs. O'Halloran; Miss E. Oules; Master J. Owen; Paddington Conservative Club; Mrs. Patterson; Mrs. J. H. Patteson; A. Pearce, Esq.; Lady Eustace Percy; Mrs. M. Phillips-Conn; Mrs. Poulter; Mrs. C. Pretzlik; Messrs. Keith Prowse & Co., Ltd.; Mrs. Puttick; Mrs. Ambrose Ralli; Sir John Ramsay, K.C.I.E.; Percy M. Randall, Esq.; Miss E. Redman; Religious Tract Society; Miss R. Reva; Mrs. Cameron Rose; W. C. Ross, Esq.; Lady D. Ruggles-Brise; Walter J. Salamon, Esq.; Miss E. M. Sanders; Mrs. Sangster; Colonel Sir Stuart Sankey, K.B.E., C.V.O.; Miss Sawbridge; Mrs. A. Searight; Miss Simpson; Miss Smith; Mrs. F. Smith; Miss Yoland Smith; Rev. H. C. Spence; Miss Squire; J. J. Stack, Esq., I.D.S., R.C.S.; — Stanley, Esq.; E. Stopford-Jones, Esq.; C. Stowe, Esq.; A. H. Fox Strangways, Esq.; Mrs. Robert Sweeney; — Sykes, Esq.; Miss Tanner; Miss Bates Thompson; Mrs. Tom; Mrs. Tompkin; Miss Betty Townley; Miss Joan A. Traies; Peter Vallero, Esq.; Victoria Music Publishing Co., Ltd.; Mrs. W. Ward; Miss Weir; Mrs. Westwood-Henderson; Mrs. Wharrie; Miss E. Wickham; Mrs. C. M. Wilson; Mrs. Winne; Mrs. Wood; Miss Bertha A. Woods; A. D. Wright, Esq., F.R.C.S.; Miss D. Wymer; Hon. C. J. Yorke; Miss Diana Young.

**Clothing, &c.**

H. Adler, Esq.; Mrs. Adler; Anonymous; Mrs. Bay; Mrs. Berners; Mrs. Blestein; "Capelli"; Mrs. L. Carrette; Rt. Hon. Viscount Clifden, M.V.O.; Mrs. Cole; Mrs. A. M. Whitehouse Cole; Mrs. Cooper; Miss Maria Crassel; Messrs. Davis & Son; Mrs. Dawes; Miss L. Dawnay; Mrs. de Pinna; Miss E. Edwards; Mrs. Fenwick; Mrs. M. J. Haldin; Mrs. John Hill; Miss Jackson; Miss Jenkins; Mrs. Keeble; Miss Dorothy Kent; Mrs. King; Mrs. Lewis; Captain Lewis; Miss Little; Mrs. L. Marcus; Mrs. K. Mitchell; Miss N. Moon; Mrs. Napier; Owen Penel, Esq.; Miss M. E. Poole; Miss L. Robins; Mrs. Roche; Mrs. Russell; Mrs. Salmon; Mrs. Sinclair; Miss Steers; Miss E. M. Wetherall; Miss Rimington Wilson; J. Yule, Esq.

**Confectionery, Groceries, &c.**

Peter Cable, Esq.; E. Durling, Esq.; J. S. Fry & Sons, Ltd.; Frank Hill, Esq.; Mrs. A. K. Hook; Messrs. Hovis, Ltd.; Miss O'Shay; S. Parkes, Esq.; Messrs. J. Robertson & Sons; Messrs. Rodwell Bros.; Mrs. Rogers; Tom Walls, Esq.

**Flowers, Plants, &c.**

Her Majesty the Queen; P. Abbott, Esq.; Mrs. M. R. Aird; T. W. Bacon, Esq.; Miss Vera Basten; Lady Violet Benson; Bosbury and Castle Frome Women's Institute; Brendenbury Rangers; Mrs. Cunningham Brown; Mrs. I. Bryant; A. H. K. Burt, Esq.; Church Army Headquarters; Mrs. Clemson; Arthur D. Codling; Miss Cole; Mrs. T. B. Copeland; G. T. Cotterell, Esq.; Mrs. Curran; Lady Curre; The Rt. Hon. Viscount Devonport; — Dixon, Esq.; Dormansland Women's Institute; Miss Faith Duncan; Eastbourne Girls' High School; Eton Parish Church; Canon Evans; Mrs. Fenwick; Lady Franklin; Mrs. Geard; Mrs. Geaves; Lady A. Gordon-Lennox; Miss Ethel Gosling; Mr. and Mrs. R. Gray; Great Western Railway; Mrs. I. Greene; Mrs. Oscar Guest; Mrs. M. E. Harris; Miss Hume; Miss L. H. Hyden; Mrs. Kester; Miss E. C. Knight; Mrs. Leon; Frank C. Lindo, Esq.; Link Junior Red Cross Society; Mrs. Wm. Lucas; Manor House School, Bishopstone; Messrs. Mills & Sons; Mrs. Montgomery; Mrs. L. Nairne; Newent Daffodil Day; Lady Eustace Percy; The Stationmaster, Pinner; Hon. Mrs. Ponsonby; Miss E. Portman; Lady Ramsay; Miss Reeks; The Rt. Hon. Lord Revelstoke; Mrs. G. Ricketts; Miss H. Robinson;

Faint, illegible text at the top of the page, possibly a header or title.

Second block of faint, illegible text, appearing as several lines of a letter or document.

Third block of faint, illegible text, continuing the document's content.

Fourth block of faint, illegible text, possibly a signature or a specific section.

Fifth block of faint, illegible text, appearing as a few lines of a list or notes.

Sixth block of faint, illegible text, continuing the document's content.

Seventh block of faint, illegible text, appearing as several lines of a letter or document.

Eighth block of faint, illegible text, continuing the document's content.

Ninth block of faint, illegible text, appearing as a few lines of a list or notes.

Tenth block of faint, illegible text, continuing the document's content.

Eleventh block of faint, illegible text, appearing as several lines of a letter or document.





Mrs. W. Robinson; St. Martin's Church; St. Mary's Church, Bridport; Mrs. Salaman; R. A. Salmon, Esq.; Lt.-Col. Scorgie; Miss Shaw; Mrs. Sinclair; Mrs. Doreen Smith; Sir Meyer and Lady Spielman; Stockley Mission; Rev. Tinsley Such; Miss Swanwick; Miss Phyllis Tanner; Mrs. Threfall; Lt.-Col. E. Thurlow; Lord Trenchard; Miss G. D. Warny; Mrs. E. Watkins; Mrs. Watts; Miss B. Weatherby; Mrs. Edith Weston; Rt. Hon. Sir Guy F. Wilson, G.C.I.E., K.C.B.; Mrs. Woolston.

#### Fruit, Vegetables, &c.

Mrs. Aird; Mrs. Alec-Tweedie; Miss Brooke; A. H. K. Burt, Esq.; D. S. Campbell, Esq.; Christ Church, Lancaster Gate; Mrs. Cole; Rev. B. J. Davis; The Rt. Hon. Lord Devonport; Dormansland Women's Institute; Rev. J. W. Everington; — Freemantle, Esq.; — Fuller, Esq.; — Gill, Esq.; Rev. W. Hope Gill; Rev. Percy Gordon, M.A.; Miss Gore; Mrs. Greer; Mrs. Greg; Miss Hanbury; G. P. Harben, Esq.; Mrs. Harris; Holy Trinity Church; Rev. E. Spencer Jones; Kingswood Poultry Farm; Mrs. Lascelles; Little Wenlock Women's Institute; Miss C. D. Lloyd; Lowfield Heath Women's Institute; Lady Evelyn Malcolm; Rev. Canon F. H. Manley; Mrs. G. Monckton; Oswestry Women's Institute; F. Hayward Parrott, Esq.; Mrs. J. Patterson; Mrs. Phillimore; G. E. Porter, Esq.; Mrs. Russell; St. Blazey Girls' School; R. A. Salmon, Esq.; Mrs. Watson Smyth; Stockley Mission; Mrs. Thurburn; Rev. F. W. Tilley, B.D.; Mrs. Tritton; United Evangelistic Society; Miss Waddington; Miss A. West; Womersley Women's Institute.

#### Game, Fish, Poultry, &c.

C. W. Christie-Miller, Esq.; R. G. Cotterell, Esq.; Mrs. Anthony de Rothschild; C. S. Page, Esq.; Rt. Hon. Sir Herbert Samuel, G.C.B., O.B.E., M.P.; Gordon Selfridge, Esq.; Mrs. Wharrie.

#### Linen, Bedding, &c.

Mrs. Smith Barry; Mrs. Behrend; H. S. Burrows, Esq.; Miss Drysdale; Mrs. Foster; Rev. Percy Gordon, M.A.; Mrs. K. G. Hardcastle; Sir Henry Harris, K.B.E.; Miss Heard; Lady Leven; Mrs. Maunsell; Mrs. B. P. Mudie-Cooke; Mrs. Nathan; The Marchioness of Salisbury; Mrs. H. Hawkins Turner.

#### Surgical Instruments.

Mrs. Adler; Mrs. Blenn; Mrs. M. E. F. Burrough; Rev. H. Christian; Lady Jessel; R. Forster Kidd, Esq.; Mrs. King; Miss Kirby; Mrs. Leon; Mrs. Nauheim; Mrs. Northcote; E. J. Rich, Esq.; Miss Serena; Miss Warrinar; Miss Dora White; Mrs. Wintle.

#### Tickets for Theatres, &c.

Arts Theatre; Lady Ashfield; Miss Bates; Mrs. S. E. Bates; British Broadcasting Corporation; Mrs. James Castello; E. Anson Duncan, Esq.; J. Earney, Esq.; Empire Stadium, Wembley; Gaumont-British Picture Corporation; Great Western Railway; Peter Haddon, Esq.; Messrs. Ibbs & Tillett; Mrs. Juler; The Dowager Countess of Leven & Melville; Frank C. Lindo, Esq.; Miss A. K. Lock; London Gardens Guild Exhibition; Miss R. Marr-Johnson; Miss E. Mostyn; H. W. Mullins, Esq.; The Rt. Hon. the Earl of Munster; Mrs. Digby Neave; New Theatre; Mrs. Norbury; Palmer, Newbould & Co., Ltd.; Mrs. S. Percival; C. H. Pollen, Esq.; Keith Prowse & Co., Ltd.; G. E. Rothschild, Esq.; Royal Opera House; Savoy Theatre; Selfridge Club; L. C. Sharpe, Esq.; Stock Exchange Orchestra Society; Strand Theatre; A. M. Streatfeild-Moore, Esq. Theatre Royal; Tivoli; Lady Tomlin; Wilfred Van Wyck, Esq.; R. White, Esq.

#### Tinfoil.

Alpha Bridge Club; C. B. Bartlett, Esq.; Mrs. R. Beasley; Miss M. Beeton; Miss Bishop; Miss Bunty Beevor; Miss Bompas; British Legion; Mrs. Brown; W. Brown, Esq.; Mrs. E. Bryan; Mrs. M. E. Bryan; C. & A. Modes, Ltd.; Mrs. Callaghan; Miss Carter; Mrs. Chaldecott; Mrs. Cidkins; F. Clark, Esq.; F. A. Clarke, Esq.; J. Cutt, Esq.; Droop Street (Infants) School; Miss C. Fisher; Miss Christine Binket Foster; W. Fogden, Esq.; Mrs. Gardner; Mrs. R. Gee; W. Gillett, Esq.; Miss Gittins; Messrs. Godfrey & Duchêne; N. Graham, Esq.; The Grange, Herons Gate; Miss B. Hamon; Mrs. Hartlend; Home & Colonial Stores, Ltd.; Miss Winnie Horne; Hospital Saving Association, Group N. 3022; Hospital Saving Association, Group A. 26, A.G. 16 and S. 237; Hospital Saving Association, Group W. 774; Hospital Saving Association, Group W. 1600; Mrs. Hughes; Miss Florence Hunt; Roland Huth, Esq.; Mrs. E. Jeffreys; Miss Q. Jefferies-Hall; E. P. Johnson, Esq.; Kilburn Park Council School; Miss Stella M. Knott; Miss Knowles; Nurse Letts; F. Eric Lever, Esq.; Mrs. Levien; A. Lovelidge, Esq.; Mrs. MacNicol; S. L. Marsden, Esq.; Marylebone Grammar School; Mrs. L. Mason; Miss Mills; Mrs. Milton; Miss B. M. Mitchell; Miss S. A. Moore; Miss Elsie Moslyn; Mrs. Munn; Mrs. Nottingham; Miss I. E. Pamment; Miss Peacock; Capt. Pearce; Miss A. Pemberton; Miss Prosser; H. E. Rabae, Esq.; Miss R. Reva; Miss R. Reynolds; Master Stanley Robinson; A. C. Rosier, Esq.; Mrs. R. G. Russell; Miss B. Ryan; — Ryder, Esq.; St. Mary Magdalene's C.E. (B) School; St. Matthew's School, Bayswater; St. Matthew's School, VIEWSLEY; Miss Marjorie Salomon; Mrs. L. Samuel; Miss E. Saunders; Miss G. Savours; Mrs. Seaden; Master Shore; Miss Diana Slessor; Mrs. Soden; Miss Squire; Mrs. Swain; K. Thompson, Esq.; Master Gordon Vernon; P. G. Walters, Esq.; Mrs. West; Westbourne Schools; West Drayton Council School; Wm. Whiteley, Ltd.; Mrs. E. Williams; 52nd Wolf Cubs, Paddington.

## Toys, &amp;c.

Miss Adler; Anonymous; Lady Annaly; Mrs. Ashley-Benjamin; Miss J. Atkinson; Miss Barrett; Mrs. Blyth; Mrs. Robert Bonsor; Mrs. Bowater; A. W. Brigstock, Esq.; A. J. Brown, Esq.; Mrs. Carter; Miss Chapman; Lt.-Col. C. B. Clays; Mrs. Charles Cochran; "Daily Mail"; "Daily Sketch" Doll and Toy Fund; Lady Beatrice Dimsdale; Dolcis Shoe Co.; Mrs. Dudley; Mrs. Dunster; Dr. G. Ellison; Miss Greenway; Mrs. James Harris; Miss Heard; Mrs. N. Higgins; Mrs. R. Hill; Mrs. Hobson; Captain Jenner; Mrs. J. Johnstone; Miss M. B. Judd; Mrs. King; Mrs. Kingsley; Mrs. P. Koch de Gooreynd; Mrs. Lamb; Mrs. G. Lazarus; Miss Lea; Mrs. Legge; J. Leslie, Esq.; Messrs. F. E. Lever, Ltd.; The Misses Leweler; Miss Daphne Lucas; Pamela and Charles Macrae; Lady March; Mrs. Masefield; Mrs. McClintock; Mrs. McDonald; Mrs. Eleanor Martindale; Mrs. Milledge; Master Peter Montefiore; Miss Moor; Miss M. Moore; Capt. and Mrs. E. J. Needham; The Misses Penelope and Rosemary Nettlefold; Lady North; Omla Hotel; Lady Joan Peake; Miss Susan Phillips; Mrs. Ambrose Ralli; Master Stanley Robinson; Mrs. Rodocanachi; Mrs. Cameron Rose; Miss Rowe; Messrs. Cecil Roy, Ltd.; Mrs. Sayer; Capt. Scott; Diana and Henry Slessor; Mrs. B. Smith; Miss Taylor; Miss Joan Thatcher; Mrs. Tom; Mrs. Traies; Peter Vallerio, Esq.; Mrs. W. Ward; Miss Warman; Mr. Webster; Wm. Whiteley, Ltd.; Mrs. Williamson-Noble; Mr. and Mrs. W. Withers; Mrs. Woolford; Hon. C. J. York.

## Special Christmas Gifts.

Her Majesty the Queen; Messrs. Allen & Hanburys; Amberley Road Infants' School; The Anglo-Persian Oil Co.; W. Bartlett & Co., Ltd.; Miss Baxter; Dennis & Bryan Blyth; J. H. Bounds, Esq.; Albert Browne, Ltd.; Mrs. A. Cecil; Hon. Gerald Chichester, C.V.O.; Mrs. Charles Cochran; Mrs. A. M. Whitehouse Cole; A. E. Collier, Esq.; Cosway Street Junior School; "Daily Sketch" Doll and Toy Fund; Miss E. Davies; Miss Evangeline Deverell; Lady Beatrice Dimsdale; A. O. Edwards, Esq.; Mrs. G. Elphick; The Misses Enthoven; Miss Evelyn Evans; Mrs. Arthur Findlay; Neil S. Freedman, Esq.; John Freestone, Esq.; Mrs. M. E. Gray; Chas. Greenwood, Esq.; Mrs. Haldin; Miss Grace Hollway; Mrs. N. Jones; Mrs. Morden Levy; Lilley & Skinner, Ltd.; Lady Ludlow; The Misses MacSwinney; Miss Marcus; Meux Brewery Co., Ltd.; "Mickey"; Milton Proprietary, Ltd.; Mr. and Mrs. Orchard; Samuel Orton, Esq.; Mrs. Owen; Messrs. Parke, Davis & Co.; Miss Alice Pryor; Queen Mary's London Needlework Guild; Mrs. Ralli; The Rubber Growers' Association; St. Stephen's Cubs; Miss Betty Salmon; Lady Katherine Seymour; Lady Stirling; Rt. Hon. Viscount Ullswater, G.C.B.; A. Wander, Ltd.; Mrs. Ernest Ward.

## Miscellaneous.

— Abercromby, Esq.; — Abrahams, Esq.; Alpha Bridge Club; Anonymous; C. Ashley Esq.; Austins, Ltd.; — Barnes, Esq.; Miss Amy S. Belcher; Mrs. Benwell; Mrs. A. Blenn; Bond Street Bridge Club; Sir Maurice Bonham Carter, K.C.B., K.C.V.O.; British Broadcasting Corporation; Mrs. E. Bryan; — Buckingham, Esq.; Mrs. Butler; Lady Graham Campbell; Mrs. Campbell; — Checkley, Esq.; Claridge's Hotel; Mrs. Cook; Miss Currie; Mrs. Cutler; Miss L. Dawnay; The Rt. Hon. Lord Devonport; "Diana"; Miss Drysdale; Mrs. E. Duly; Mrs. Elphick; Miss E. Evans; Ever Ready Razor Products, Ltd.; Mr. and Mrs. Fenwick; Mrs. Fox; Mrs. M. F. Fuller; John Geare, Esq.; — Geoffery, Esq.; Mrs. Greig; Miss Griffith; Miss V. Hagen; Mrs. Halstead; Mrs. Hughes; Mr. and Mrs. H. Hyslop; Mrs. Isaacs; Mrs. E. Izzard; Miss Jackson; — Jeffery, Esq.; Mrs. E. Kirby; Mrs. C. Kleeman; Mrs. Laking; J. L. P. Lambe, Esq.; Lady A. Gordon Lennox; Mrs. Lessington; Mrs. Levien; Mrs. Lewers; Mrs. Macfarlane; Mrs. Malcolmson; Mrs. V. Maling; The Marble Arch Music Stores; Mrs. L. Marcus; Mrs. Maunsell; Mrs. Maurice; Mrs. H. F. Mayes; Lady Miller; Miss Mills; Mrs. Milne; Montefiore House School; Mrs. Mosenthal; F. Muirhead, Esq.; Miss Nash; Mrs. Nauheim; Mrs. P. O'Hallarran; Miss E. Oules; Miss E. Parkhouse; Miss Parkinson; Messrs. Pitts Stores; Mrs. Politzer; J. Redwood, Esq.; The Retail Dairymen's Mutual, Ltd.; Miss Rodocanachi; Miss Rosenfeld; — Ross, Esq.; Mrs. F. Rumsey; Mrs. E. L. Shaw; Mrs. Skelly; C. Sloggett, Esq.; Mrs. Smallwood; Miss Stratton; Bruce Swanwick, Esq.; Mrs. Swinton; Miss E. J. Thomas; Mrs. L. Thomas; Mrs. Thornton; Raphael Tuck & Sons, Ltd.; C. G. Vincent, Esq.; Mrs. Walsh; P. G. Walters, Esq.; C. H. Ward, Esq.; A. Watkinson, Esq.; Mrs. Webb; C. Wheeler, Esq.; W. H. White, Esq.; Lady Willcox; Mrs. Wilson; Mrs. Woods.

