

## **Annual report : 1926 / St. Mary's Hospital.**

### **Contributors**

St. Mary's Hospital (London, England)

### **Publication/Creation**

[London] : [St. Mary's Hospital], 1926

### **Persistent URL**

<https://wellcomecollection.org/works/rhdm9cts>

### **License and attribution**

This work has been identified as being free of known restrictions under copyright law, including all related and neighbouring rights and is being made available under the Creative Commons, Public Domain Mark.

You can copy, modify, distribute and perform the work, even for commercial purposes, without asking permission.



Wellcome Collection  
183 Euston Road  
London NW1 2BE UK  
T +44 (0)20 7611 8722  
E [library@wellcomecollection.org](mailto:library@wellcomecollection.org)  
<https://wellcomecollection.org>

ST. MARY'S HOSPITAL

REPORT 1926.

WELLCOME  
LIBRARY  
Ann Rep.  
WX28  
.BE5  
L84 M39  
1926



22502940002

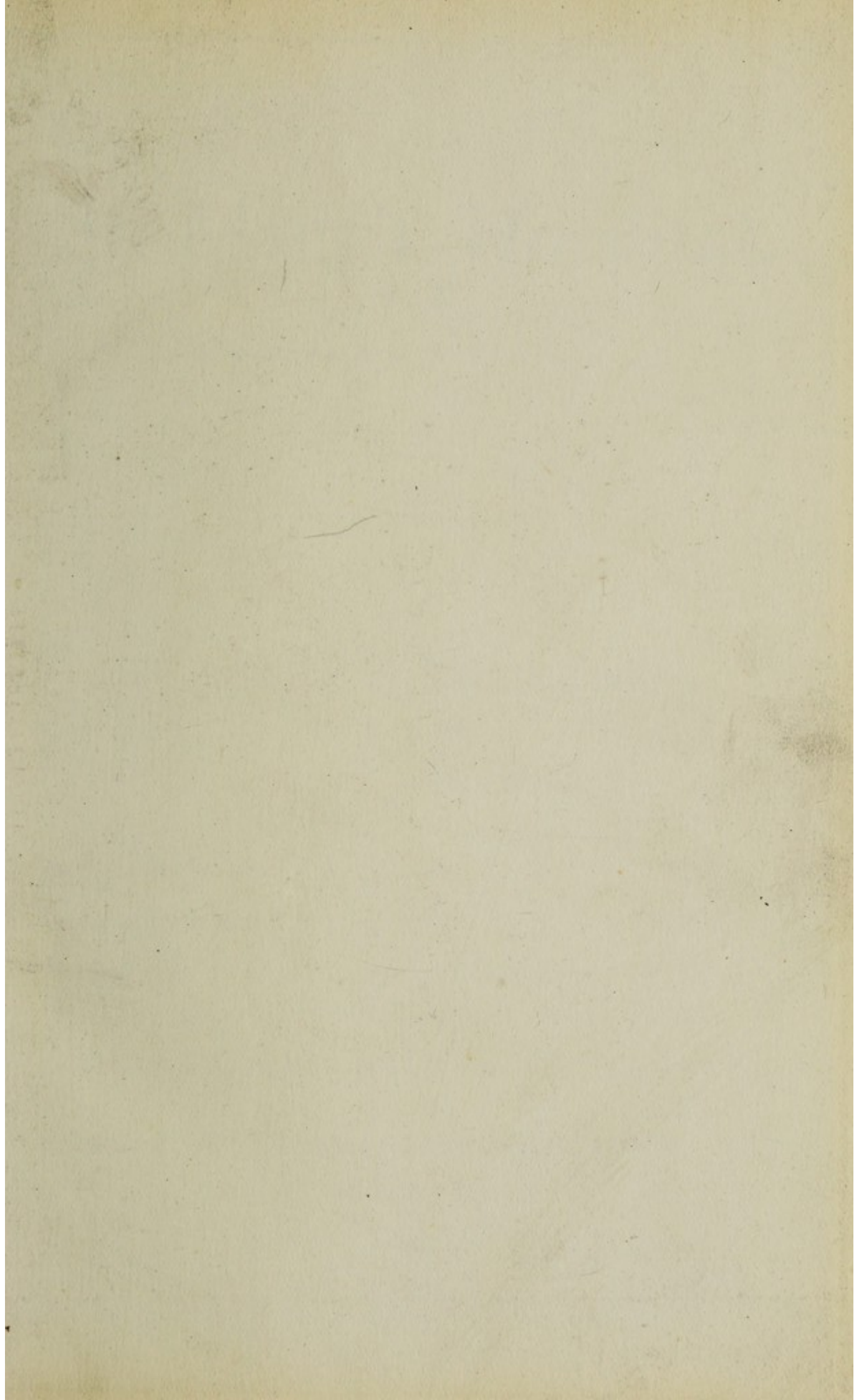

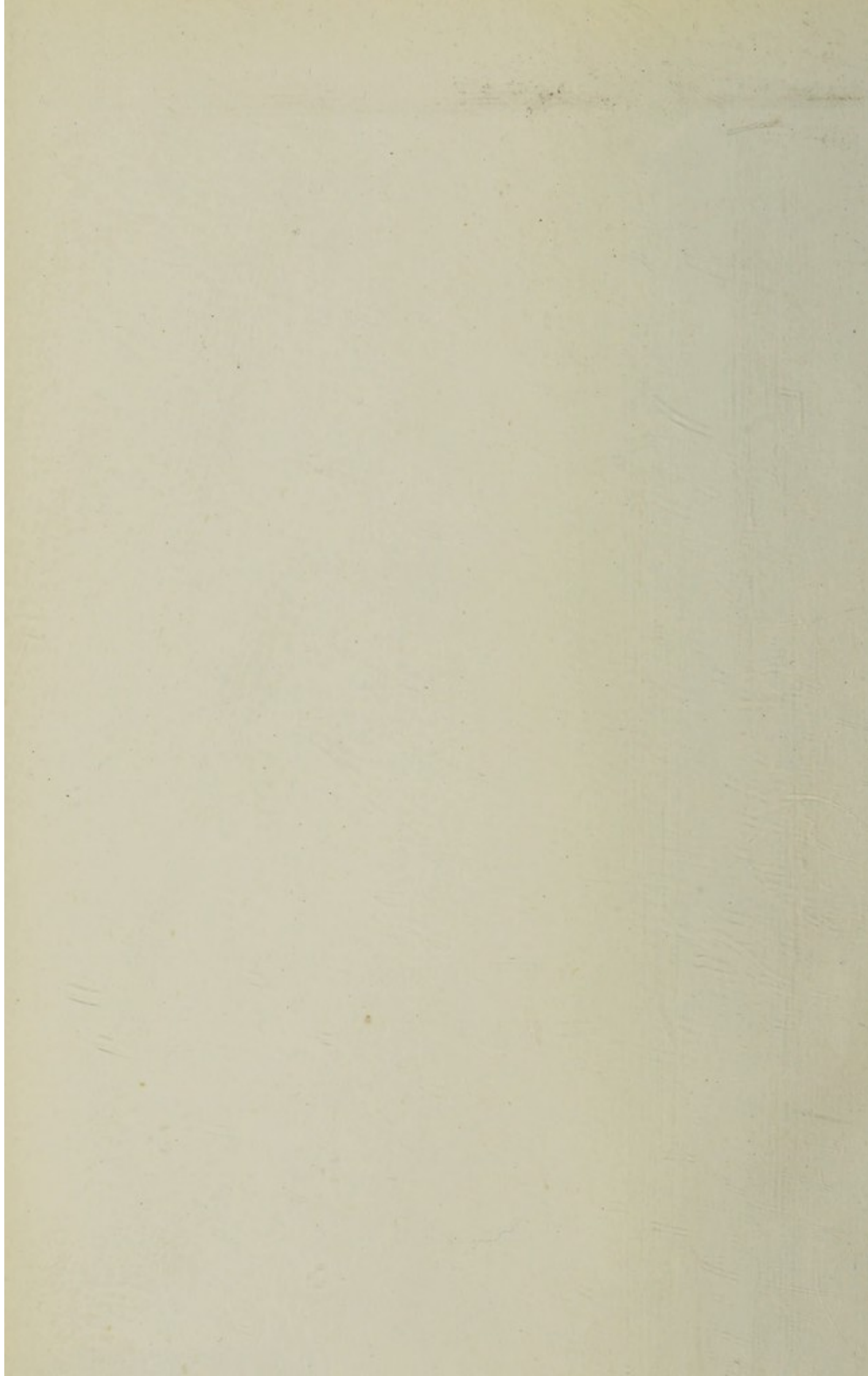

# ST. MARY'S HOSPITAL,

W. 2.

(INCORPORATED BY ROYAL CHARTER.)

---

In-Patients treated during 1926	-	-	4,259
Out-Patients and Casualties	-	-	48,472
Attendances by Out-Patients and Casualties			140,829

---

**AN EARNEST APPEAL IS MADE  
FOR  
NEW ANNUAL SUBSCRIPTIONS  
AND DONATIONS.**

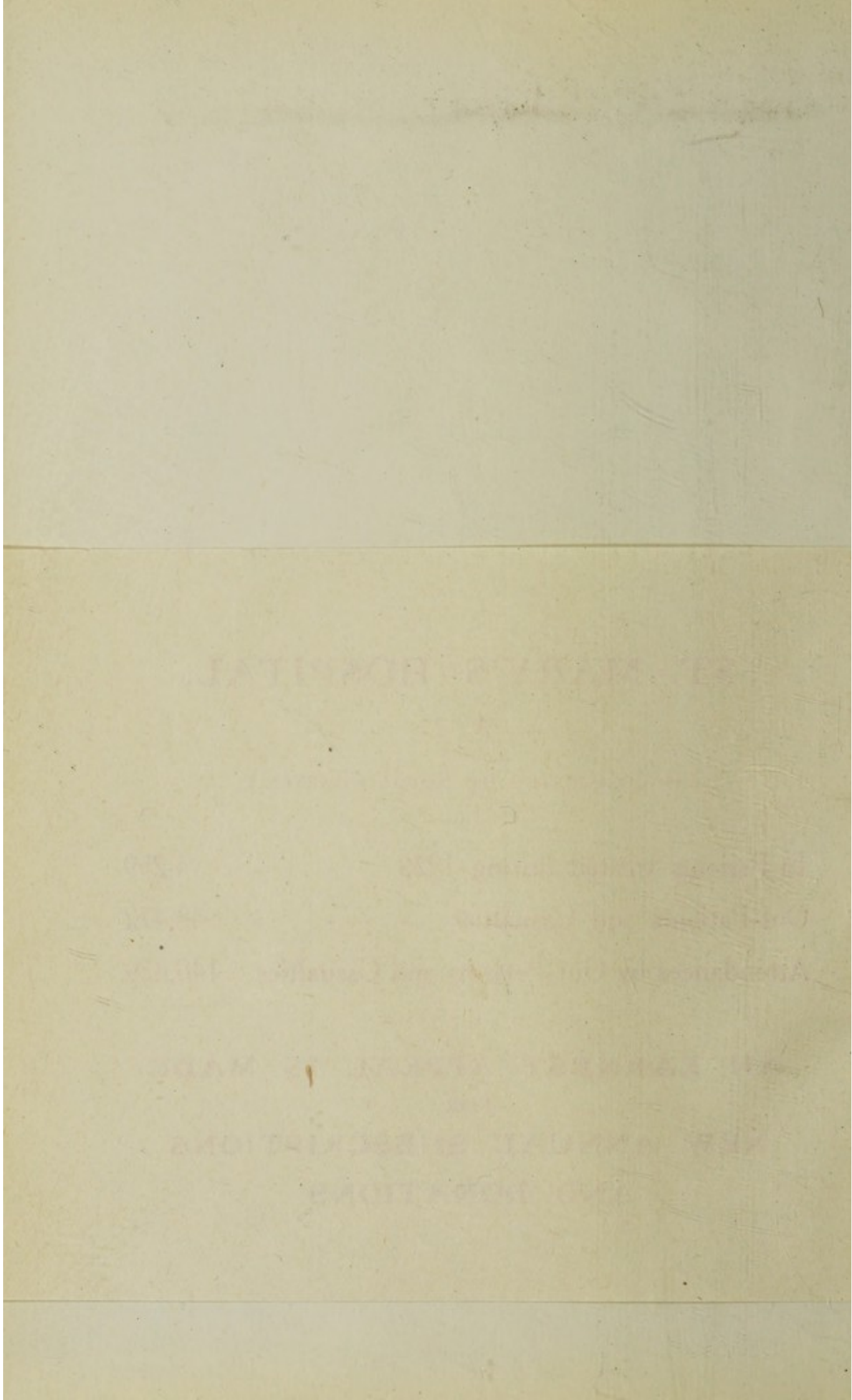

# St. Mary's Hospital,

W. 2.

*(Incorporated by Royal Charter.)*

---

## ANNUAL REPORT

For the Year ended

31st December, 1926.

---

1927



## FORM OF BEQUEST.

I **give and bequeath** to the Treasurer or Treasurers for the time being of a Corporation called the President and Governors of **St. Mary's Hospital**, Paddington, the sum of \*.....  
to be applied in and towards carrying on the charitable objects of the Institution. I direct that the said sum be paid free of Legacy Duty, and that the receipt of the Treasurer or Treasurers for the time being of the said Corporation shall be a sufficient discharge to my Executors for the payment of the same ; and I further direct that the said sum and the Legacy Duty thereon respectively shall be paid exclusively out of such part of my personal estate as may be legally bequeathed for charitable purposes, and in priority to all other payments thereout.

*\* The sum to be expressed in words at length.*

A most fitting and beneficent **Memorial** to a departed relative or friend is an **Endowed Bed** in **St. Mary's Hospital**.

The benefactions which confer the privilege of Endowment are as follows :—

		Bed.	Cot.
Endowment in perpetuity ... ..	...	£1,000*	£500*
Endowment during Life ... ..	...	400*	200*
Annual Endowment ... ..	...	60	40

Subject to the Regulations of the Hospital, persons endowing beds or cots as above enjoy the privilege of naming such beds or cots and of nominating patients to occupy them.

*\* May be paid in Four Annual Instalments.*

See pages 29 to 32.

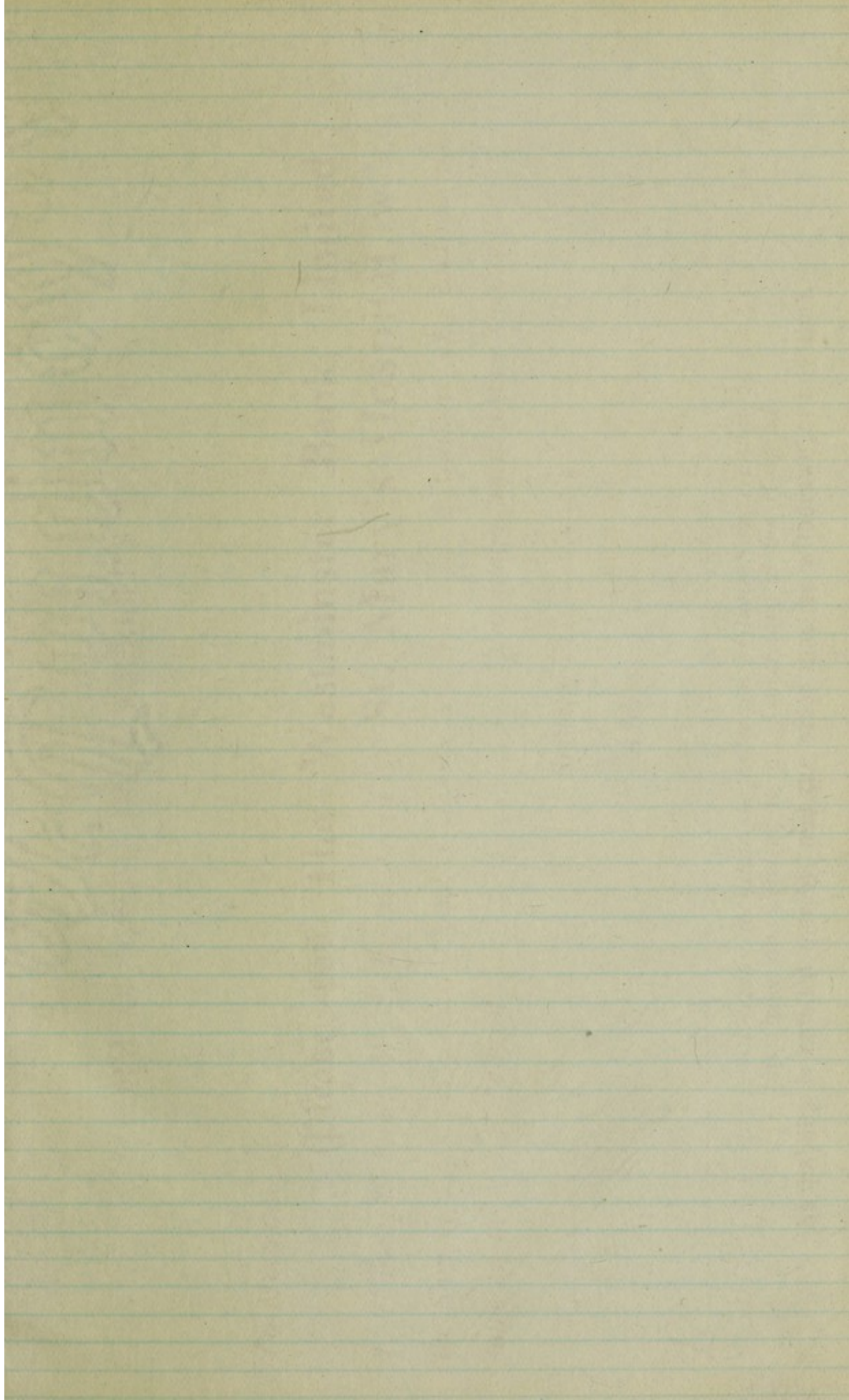

FORM OF REPORT

I give and begueth to the... of...

to appear to and towards carrying on the... of the Institution. I direct that the said...

The sum of...

A receipt of the amount of... the sum of...

Particulars	Rs.	P.
Balance brought forward	100	00
Received during the year	200	00
Total	300	00
By way of payment	100	00
Balance carried forward	200	00

I hereby certify that the above is a true and correct statement of the...

Witness my hand and seal this... day of...

Its place...

FORM OF ORDER ON SUBSCRIBER'S BANKER.

.....day of.....19.....

To Messrs.....

**Please pay The Westminster Bank, Limited,**

**1, Connaught Street, W. 2, to the credit of St. Mary's Hospital, w. 2,**

**the Sum of.....Guineas, and continue the**

**same on the.....day of.....annually until further notice.**

Signature.....

Address.....

£.....

NOTE.—Subscribers will greatly facilitate the collection of their Subscriptions by kindly filling in this Order and sending it to the Secretary at the Hospital.

No liability is entailed thereby, and the order may be withdrawn at any time.

## PRIVILEGES OF SUBSCRIBERS.

---

ANNUAL SUBSCRIBERS of not less than £1 1s. 0d., and Donors of not less than £10 10s. 0d. are entitled to Letters of Recommendation as follows :—

Three letters of Recommendation per annum for every Guinea subscribed annually, and for every £10 10s. 0d. contributed in one sum.

Annual Subscribers of £3 3s. 0d., or more, and Donors of not less than £31 10s. 0d. are eligible for election as Governors of the Hospital.

ST. MARY'S HOSPITAL, W. 2.

*(Incorporated by Royal Charter.)*

---

FOUNDED 1845.      OPENED 1851.

---

ANNUAL REPORT

AND

ACCOUNTS

FOR

1926.

---

---

1927.

# CONTENTS.

---

	PAGE
Accounts and Balance Sheet ... ..	34
Bankers' Order, Form of ... ..	Facing page 1
Beds available for use, Particulars of ... ..	48
Bequest, Form of ... ..	Inside of front cover, 28, 31
Board of Management ... ..	4
Board of Management, Annual Report of ... ..	9
Box Collections, List of ... ..	132
Chaplain Endowment Fund Account ... ..	38
Committees ... ..	4
Convalescent Fund Account ... ..	39
Convalescent Fund, List of Subscribers ... ..	114
Cox Fund Account ... ..	38
Donations, agreed with Audited Accounts ... ..	115
Donations to the Extension Fund—List of ... ..	116
Dresden Assistance Fund—Report of the Trustees ... ..	129
Dresden Assistance Fund—Schedule of Investments ... ..	130
Dresden Assistance Fund—Accounts ... ..	131
Endowment of Beds and Cots ... ..	Inside of front cover, 8, 29, 31
Endowments, Schedule of ... ..	42
Extension Fund—List of Donations ... ..	116
Governors and Subscribers, Qualifications and Privileges of ... ..	Facing page 1, 48
Governors, List of ... ..	58
Income and Expenditure Account... ..	34
Investments, Schedule of ... ..	42
Laws and Regulations, Extracts from ... ..	48
Legacies ... ..	36
Legacies received, 1846 to date ... ..	50
Maternity, The ... ..	49
Maternity Fund Account ... ..	38
Memorials ... ..	8
Officers, List of ... ..	5
Patients, Annual Return of ... ..	46
Patients, Out-, Times of Attendance for ... ..	49
Patients, Rules for the Admission of ... ..	49
Presents received during the year ... ..	136
Report of the Board of Management, Annual ... ..	9
Statistical Tables ... ..	46
Sturge (George) Fund Account ... ..	39
Sturge (George) Fund, Particulars of ... ..	32
Subscribers not Governors, List of ... ..	77
Subscribers, Privileges of ... ..	Facing page 1, 48
Subscriptions, agreed with Audited Accounts ... ..	115
Subscriptions, Drawing of Cheques for ... ..	58
Tuberculosis Dispensary Account ... ..	38
Visiting Days, for Friends of In-Patients ... ..	49
Wireless Maintenance Fund Account ... ..	39

# ST. MARY'S HOSPITAL

## PATRONS

HIS MAJESTY THE KING  
HER MAJESTY THE QUEEN

## PRESIDENT

RIGHT HON. THE EARL OF BALFOUR, K.G., F.R.S., O.M., F.R.S.

## VICE-PRESIDENTS

Lt. GEN. HINN, Esq.	J. D. MARSDEN, Esq.
C. W. DEARBORN, Esq.	JOS. W. TOWER, Esq.
F. N. LITTLE, Esq.	MR. ALBERT H. WELBY, Esq. O.B.E.

## HONORARY VICE-PRESIDENTS

THE DOWAGER LADY DIMSDALE,  
MR. AUBREY ROBINSON,  
MR. THOMAS WHARRIE

## TREASURERS

R. H. GREENWOOD, Esq., Esq.  
ARTHUR P. FRIDRICH, Esq., Esq.  
LIEUT. ANTHONY DE ROTHSCHILD  
LIEUT. COL. H. H. VERRY, D.S.O.

## BANKERS

WESTMINSTER BANK, LTD.,  
1, CHANCERY SQUARE

## STOCKBROKERS

MESSRS. DE LOUVE & COY.,  
Golden Square, E.C. 1

## SOLICITORS

MESSRS. BEAUCHAMPEL, HAY & EDWARDS,  
25, BARRINGTON SQUARE, BLOOMSBURY, W.C. 1

## PROFESSIONAL AUDITORS

MESSRS. PRICE, WATERHOUSE & CO.,  
25, ABchurch Lane, Old Broad Street

## SECRETARY

W. PARKER, Esq., D.S.O., M.C.



# CONTENTS.

	PAGE
Accounts and Balance Sheet	24
Admission Order, Form of	Facing page 1
Assets available for use, Particulars of	40
Assessment, Form of	Inside of front cover, 26
Board of Management	4
Board of Management, Annual Report of	7
Box Collections, List of	192
Charity Enforcement Fund Account	96
Committees	1
Constitutional Fund Account	29
Constitutional Fund, List of Subscribers	116
Gas Fund Approval	75
Liabilities, agreed with Audited Accounts	115
Donations to the Extension Fund—List of	116
Disaster Assistance Fund—Report of the Trustees	120
Disaster Assistance Fund—Schedule of Investments	120
Disaster Assistance Fund—Accounts	121
Disbursement of Beds and Cots	Inside of front cover, 2, 29, 31
Disbursements, Schedule of	31
Extension Fund—List of Donations	116
Contributors and Subscribers, Qualifications and Privileges of	Facing page 1, 45
Expenditure, List of	38
Income and Expenditure Account	31
Investments, Schedule of	120
Losses and Recoupments, Expenses from	35
Members	36
Members received, 1946 to date	36
Minutes	41
Statutory Fund Account	75
Memorials	8
Officers, List of	5
Patients, Annual Return of	46
Patients, Cots, Times of Attendance for	49
Patients, Rules for the Admission of	19
Patients received during the year	136
Report of the Board of Management, Annual	7
Statistical Tables	41
Sturge (Charges) Fund Account	82
Sturge (General) Fund, Particulars of	82
Subscribers and Governors, List of	77
Subscribers, Privileges of	Facing page 1, 45
Subscriptions, agreed with Audited Accounts	115
Subscriptions, Drawing of Cheques for	35
Sturge's Dispensary Account	82
Tables, Lists, the Friends of the Patients	41
Statutory Reserve Fund Account	75

# ST. MARY'S HOSPITAL.

---

## PATRONS.

HIS MAJESTY THE KING.  
HER MAJESTY THE QUEEN.

## PRESIDENT.

RIGHT HON. THE EARL OF BALFOUR, K.G., P.C., O.M., F.R.S.

## VICE-PRESIDENTS.

LEO BONN, Esq.	J. D. MARSDEN, Esq.
C. W. DRABBLE, Esq.	JOSEPH STOWER, Esq.
F. M. DUTTON, Esq.	SIR ALMROTH E. WRIGHT, K.B.E., C.B., F.R.S.

## HONORARY VICE-PRESIDENTS.

THE DOWAGER LADY DIMSDALE.  
MRS. AUBREY ROBINSON.  
MRS. THOMAS WHARRIE.

## TREASURERS.

R. M. GREENWOOD, Esq., C.B.E.  
ARTHUR R. PRIDEAUX, Esq., J.P.  
CAPTAIN ANTHONY DE ROTHSCHILD.  
LIEUT.-COL. H. E. VEREY, D.S.O.

## BANKERS.

WESTMINSTER BANK, LTD.,  
1, Connaught Street, W. 2.

## STOCKBROKERS.

MESSRS. DE ZOETE & GORTON,  
Gresham House, 24, Old Broad Street, E.C. 2.

## SOLICITORS.

MESSRS. BEACHCROFT, HAY & LEDWARD,  
29, Bedford Square, Bloomsbury, W.C. 1.

## PROFESSIONAL AUDITORS.

MESSRS. PRICE, WATERHOUSE & CO.,  
Frederick's Place, Old Jewry, E.C. 2.

## SECRETARY.

W. PARKES, Esq., D.S.O., M.C.

## BOARD OF MANAGEMENT.

---

### CHAIRMAN.

ARTHUR R. PRIDEAUX, Esq., J.P.

### DEPUTY-CHAIRMAN.

LIEUT.-COL. H. E. VEREY, D.S.O.

### PERMANENT MEMBERS.

*The President, The Vice-Presidents, and the Treasurers.*

### ORDINARY MEMBERS.

H. B. BOMPAS, Esq.

JAMES CASTELLO, Esq.

ARTHUR COCHRANE, Esq., M.V.O.

B. A. COHEN, Esq., K.C.

SIR FISHER W. DILKE, BART.

HENRY GARDNER, Esq.

T. CLARENCE E. GOFF, Esq., J.P., D.L., L.C.C.

Mrs. H. A. HARBEN.

LADY HARRIS.

Mrs. KARSLAKE.

H. V. KENYON, Esq.

F. C. LINDO, Esq.

MAJOR THE EARL OF OSSORY.

THE RT. HON. LORD EUSTACE PERCY, M.P.

H. A. PITMAN, Esq.

LIEUT.-COL. SIR JOHN RAMSAY, K.C.I.E.

CECIL DE SALIS, Esq.

J. H. STEPHENS, Esq.

### MEDICAL MEMBERS.

SIR JOHN F. H. BROADBENT, BART.

V. Z. COPE, Esq.

D. C. I. FITZWILLIAMS, Esq., C.M.G.

F. A. JULER, Esq.

PROFESSOR F. LANGMEAD.

S. MAYNARD SMITH, Esq., C.B.

DR. C. M. WILSON.

SIR WILLIAM H. WILLCOX, K.C.I.E., C.B.,  
C.M.G.

## STANDING COMMITTEES.

---

### HOUSE AND FINANCE COMMITTEE.

CHAIRMAN—LIEUT.-COL. H. E. VEREY, D.S.O.

\*SIR JOHN BROADBENT, BART.

H. B. BOMPAS, Esq.

T. C. E. GOFF, Esq., J.P., D.L., L.C.C.

R. M. GREENWOOD, Esq., C.B.E.

Mrs. H. A. HARBEN.

ARTHUR R. PRIDEAUX, Esq., J.P.

\*THE CHAIRMAN OF THE MEDICAL  
COMMITTEE.

LIEUT.-COL. SIR JOHN RAMSAY, K.C.I.E.  
(additional).

\* Representatives of the Medical Staff.

### MEDICAL COMMITTEE.

Composed of the Medical and Surgical Staff

### CONVALESCENT FUND COMMITTEE.

T. CLARENCE E. GOFF, Esq., J.P., D.L., L.C.C. DR. WILFRED HARRIS.

R. M. GREENWOOD, Esq., C.B.E.

H. A. PITMAN, Esq.

LADY HARRIS.

In conjunction with the House Visitors for the time being.

## OFFICERS.

### CONSULTING PHYSICIANS.

HENRY PHILLIPS, M.D., F.R.C.P.  
A. F. LEFF, M.D., F.R.C.P.

### CONSULTING SURGEON.

A. J. DEVER, M.S., M.B., F.R.C.S.

### CONSULTING SURGEON FOR DISEASES OF THE EAR, NOSE AND THROAT.

H. WILSON, M.B., F.R.C.S.

### CONSULTING OBSTETRIC SURGEON.

W. J. BOW, M.D., F.R.C.P.

### PHYSICIANS.

STEFAN HARRIS, M.A., M.D., F.R.C.P.  
MR JOHN S. H. BRADSHAW, M.B., M.S., M.D., F.R.C.P.  
MR WILLIAM H. WILLIAMS, M.B., Ch.B., M.D., F.R.C.P.  
THOMAS FREDERICK LANGRISH, M.D., F.R.C.P. (LOND.)

### PHYSICIANS IN CHARGE OF OUT-PATIENTS.

R. H. MILLER, M.D., F.R.C.P.  
C. M. WILSON, M.D., B.S., F.R.C.P.  
A. HOPE COOKE, M.D., B.S., F.R.C.P.

### SURGEONS.

V. WARREN LEE, Ch.B., M.D., M.S., F.R.C.S.  
R. MAYNARD SMITH, Ch.B., M.B., B.S., F.R.C.S.  
HUGHES C. E. FERRISLAND, Ch.B., M.D., Ch.B., F.R.C.S.  
EDWARD C. J. FANNING, M.B., B.S., B.S., F.R.C.S. (LOND.)

### SURGEONS IN CHARGE OF OUT-PATIENTS.

H. FANNING COOKE, M.B., B.S., F.R.C.S.  
C. W. H. NEWELL, F.R.C.S.

### CONSULTING DENTIST.

A. E. SIMONS, M.B., Ch.B., F.D.S.

### OBSTETRIC SURGEON IN CHARGE OF OUT-PATIENTS.

A. W. BROWN, M.B., B.S., F.R.C.P.

# BOARD OF MANAGEMENT

## CHAIRMAN

ARTHUR S. PERMAN, Esq., J.P.

## DEPUTY CHAIRMAN

FRANK W. H. S. GREEN, D.D.

## PERMANENT MEMBERS

Dr. Pauline T. H. ...

## ORDINARY MEMBERS

W. E. ...

JAMES CASTELLO, Esq.

ARTHUR S. PERMAN, Esq., M.P.

F. A. ...

MR. ...

HENRY ...

T. ...

MR. ...

LADY ...

MR. ...

H. I. ...

F. C. ...

MR. ...

DR. ...

H. A. ...

MR. ...

CECIL ...

J. H. ...

## MEDICAL MEMBERS

MR. JOHN ...

DR. ...

DR. ...

DR. ...

DR. ...

DR. ...

DR. ...

MR. ...

# STANDING COMMITTEES

## HOUSE AND FINANCE COMMITTEE

CHAIRMAN—MR. ...

MR. ...

MR. ...

MR. ...

MR. ...

MR. ...

MR. ...

MR. ...

MR. ...

MR. ...

MR. ...

\* Representatives of the Medical Staff

## MEDICAL COMMITTEE

Composed of the Medical and Surgical Staff

## CONVALESCENT FUND COMMITTEE

MR. ...

MR. ...

DR. ...

H. A. ...

In connection with the ...

## OFFICERS.

---

### CONSULTING PHYSICIANS.

SIDNEY PHILLIPS, M.D., F.R.C.P.  
A. P. LUFF, M.D., B.Sc., F.R.C.P.

### CONSULTING SURGEON.

A. J. PEPPER, M.S., M.B., F.R.C.S.

### CONSULTING SURGEON FOR DISEASES OF THE EAR, NOSE AND THROAT.

G. WILLIAM HILL, M.D., B.Sc.

### CONSULTING OBSTETRIC SURGEON.

W. J. GOW, M.D., F.R.C.P.

### PHYSICIANS.

WILFRED HARRIS, B.A., M.D., F.R.C.P.  
SIR JOHN F. H. BROADBENT, BART., M.A., M.D., F.R.C.P.  
SIR WILLIAM H. WILCOX, K.C.I.E., C.B., C.M.G., M.D., B.Sc., F.R.C.P.  
PROFESSOR FREDERICK LANGMEAD, M.D., F.R.C.P. (*additional*).

### PHYSICIANS IN CHARGE OF OUT-PATIENTS.

R. H. MILLER, M.D., F.R.C.P.  
C. M. WILSON, M.D., B.S., F.R.C.P.  
A. HOPE GOSSE, M.D., B.C., F.R.C.P.

### SURGEONS.

V. WARREN LOW, C.B., M.D., B.S., F.R.C.S.  
S. MAYNARD SMITH, C.B., M.B., B.S., F.R.C.S.  
DUNCAN C. I. FITZWILLIAMS, C.M.G., M.D., CH.M., F.R.C.S.  
PROFESSOR C. A. PANNETT, M.D., B.S., B.Sc., F.R.C.S. (*additional*).

### SURGEONS IN CHARGE OF OUT-PATIENTS.

V. ZACHARY COPE, B.A., M.D., M.S., F.R.C.S.  
C. W. G. BRYAN, F.R.C.S.

### OBSTETRIC SURGEON.

T. G. STEVENS, M.D., B.S., F.R.C.S.

### OBSTETRIC SURGEON IN CHARGE OF OUT-PATIENTS.

A. W. BOURNE, B.A., M.B., B.C., F.R.C.S.

**OFFICERS—Continued.****PHYSICIAN FOR DISEASES OF THE SKIN.**

E. GRAHAM LITTLE, M.P., B.A., M.D., F.R.C.P.

**PHYSICIAN IN CHARGE OF DEPARTMENT FOR NERVOUS DISEASES.**

WILFRED HARRIS, B.A., M.D., F.R.C.P.

**PHYSICIAN FOR MENTAL DISEASES.**

G. W. B. JAMES, M.D., D.P.M.

**PHYSICIAN IN CHARGE OF CHILDREN'S OUT-PATIENT DEPARTMENT.**

PROFESSOR F. LANGMEAD, M.D., F.R.C.P.

**PHYSICIAN IN CHARGE OF CARDIAC DEPARTMENT.**

A. HOPE GOSSE, M.D., B.C., F.R.C.P.

**DIRECTOR OF THE INOCULATION DEPARTMENT.**

SIR ALMROTH E. WRIGHT, K.B.E., C.B., M.D., D.Sc. (Hon.), F.R.S., F.R.C.S.I. (Hon.).

**ASSISTANT DIRECTOR OF THE INOCULATION DEPARTMENT.**

ALEXANDER FLEMING, M.B., B.S., F.R.C.S.

**OPHTHALMIC SURGEON.**

LESLIE J. PATON, B.A., M.B., B.C., F.R.C.S.

**ASSISTANT OPHTHALMIC SURGEONS.**

F. A. JULER, M.A., M.B., B.C., F.R.C.S.

F. A. WILLIAMSON-NOBLE, M.B., B.Ch., F.R.C.S. (Supernumerary).

**DENTAL SURGEON.**

W. H. DOLAMORE, M.R.C.S., L.D.S.

**SURGEON FOR DISEASES OF THE EAR, NOSE AND THROAT.**

CECIL I. GRAHAM, F.R.C.S.

**ASSISTANT SURGEONS FOR DISEASES OF THE EAR, NOSE AND THROAT.**

K. A. LEES, O.B.E., M.A., M.B., B.C., F.R.C.S.

G. D. ROBERTSON, F.R.C.S. (Supernumerary).

**MORBID ANATOMIST.**

W. D. NEWCOMB, B.A., M.R.C.S., L.R.C.P.

**ASSISTANT PATHOLOGIST.**

J. W. ORR, M.D., B.Sc., D.P.H.

**ANÆSTHETISTS.**

J. H. CHALDECOTT, L.R.C.P., F.R.F.P.S.

G. R. PHILLIPS, M.R.C.S., L.R.C.P.

A. W. MATTHEW, M.R.C.S., L.R.C.P.

**MEDICAL OFFICER IN CHARGE OF X-RAY DEPARTMENT.**

G. HARRISON ORTON, M.A., M.D., B.Ch., D.M.R.E.

**ASSISTANT MEDICAL OFFICER IN CHARGE OF X-RAY DEPARTMENT.**

H. COURTNEY GAGE, M.R.C.S., L.R.C.P.

OFFICERS—Continued.

OFFICERS OF THE INSTITUTE OF PATHOLOGY AND  
MEDICAL RESEARCH.

PRINCIPAL

DR. ALMOUTH E. WEIGHT.

DIRECTORS OF DEPARTMENTS.

Anatomy and Embryology—

PROFESSOR J. B. BRAYNE.

General and Special Pathology—

DR. W. D. NEWCOMB.

Experimental Pathology—

DR. A. FLAMING.

Experimental Pathology—

PROFESSOR B. J. COLLINGWOOD.

Chemical Pathology—

DR. G. ROCHE LYNCH.

Clinical Pathology—

DR. J. FREEMAN.

Physiology and Pharmacology—

DR. LEONARD COCHRAN.

MEDICAL REGISTRAR.

W. K. E. COCHRAN, M.A., M.D., F.R.C.P.

SURGICAL REGISTRAR.

D. TRUI, M.S., F.R.C.S.

OBSTETRIC REGISTRAR.

L. G. PHILLIPS, M.D., F.R.C.S.

TUBERCULOSIS OFFICER.

A. D. FORTNUM, M.D., F.C.P., M.B., B.S.

MEDICAL SUPERINTENDENT.

RONALD WILEY, M.B., F.R.C.P.

HONORARY CHAPLAIN.

REV. FRANKLYN J. H. BEARDS, M.A.

CHAPLAIN.

REV. C. A. CRAWFELL.

MATRON.

MRS. D. E. CANTON.

MEDICAL OFFICER IN CHARGE OF MESSAGE AND  
ELECTRO-THERAPEUTIC DEPARTMENTS.

MRS. HENRY WILSON, M.D.

STEWARD.

MR. C. A. JOHNSON.

DISPENSER.

MR. E. A. ANDREWS, F.R.C. M.S.

TREASURERS' SECRETARY.

MR. G. A. HUFFORTH.

ALMOND.

MR. E. A. WILSON.

OFFICERS OF THE MEDICAL SCHOOL.

DEAN.

DR. C. W. WILSON, M.C., M.D., B.S., F.R.C.P.

SCHOOL SECRETARY.

MR. B. E. MATTHEWS, B.A.



OFFICERS (CONT'D)

PHYSICIAN FOR DISEASES OF THE SKIN.

N. GRAHAM MITCHELL, M.F., B.A., M.D., F.R.C.P.

PHYSICIAN IN CHARGE OF DEPARTMENT FOR NERVOUS DISEASES.

WILFRID HARRIS, M.A., M.D., F.R.C.P.

PHYSICIAN FOR MENTAL DISEASES.

C. W. S. JAMES, M.D., D.V.M.

PHYSICIAN IN CHARGE OF CHILDREN'S OUT-PATIENT DEPARTMENT.

FREDERICK F. LANGRISH, M.D., F.R.C.P.

PHYSICIAN IN CHARGE OF CARDIAC DEPARTMENT.

A. ROSE CRISP, M.D., F.R.C.P.

DIRECTOR OF THE INOCULATION DEPARTMENT.

FRANK W. E. WRIGHT, M.B., B.S., M.D., V.C., D.S.T., F.R.C.P., F.R.S., M.C., D.S.O.

ASSISTANT DIRECTOR OF THE INOCULATION DEPARTMENT.

ALEXANDER FLEMING, M.B., B.S., F.R.C.S.

OPHTHALMIC SURGEON.

LESLIE J. PATON, B.A., M.B., B.S., F.R.C.S.

ASSISTANT OPHTHALMIC SURGEONS.

P. A. CLERK, M.A., M.B., B.S., F.R.C.S.

P. A. WILLIAMS-ROBERTS, M.B., B.S., F.R.C.S. (OPHTHALMOLOGY).

DENTAL SURGEON.

W. H. BOLABORN, M.R.C.S., D.S.

PHYSICIAN FOR DISEASES OF THE EAR, NOSE AND THROAT.

ERIC T. GRAHAM, F.R.C.S.

ASSISTANT SURGEONS FOR DISEASES OF THE EAR, NOSE AND THROAT.

K. A. LIND O'NEIL, M.A., M.B., B.S., F.R.C.S.

G. D. ROBERTSON, F.R.C.S. (ENT).

MORPHO ANATOMIST.

W. D. NEWCOMB, B.A., M.R.C.S., F.R.C.P.

ASSISTANT PATHOLOGIST.

J. W. ORR, M.D., F.R.S., D.P.H.

ANESTHETICIST.

J. H. CHALMERS, M.R.C.P., F.R.F.P.S.

C. E. POLYAK, M.R.C.S., L.R.C.P.

J. W. MITCHELL, M.R.C.S., L.R.C.P.

MEDICAL OFFICER IN CHARGE OF X-RAY DEPARTMENT.

D. HARRISON ORTON, M.A., M.D., B.Sc., D.M.S.

ASSISTANT MEDICAL OFFICER IN CHARGE OF X-RAY DEPARTMENT.

H. COURTESY BARK, M.B.S., L.R.C.P.

OFFICERS—*Continued.*OFFICERS OF THE INSTITUTE OF PATHOLOGY AND  
MEDICAL RESEARCH.

## PRINCIPAL.

SIR ALMROTH E. WRIGHT.

## DIRECTORS OF DEPARTMENTS.

*Anatomy and Embryology—*

PROFESSOR J. E. FRAZER.

*General and Special Pathology—*

DR. W. D. NEWCOMB.

*Systematic Bacteriology—*

DR. A. FLEMING.

*Experimental Pathology—*

PROFESSOR B. J. COLLINGWOOD.

*Chemical Pathology—*

DR. G. ROCHE LYNCH.

*Clinical Bacteriology—*

DR. J. FREEMAN.

*Immunology and Vaccines—*

DR. LEONARD COLEBROOK.

## MEDICAL REGISTRAR.

W. S. C. COPEMAN, M.A., M.B., B.Ch.

## SURGICAL REGISTRAR.

D. LEVI, M.S., F.R.C.S.

## OBSTETRIC REGISTRAR.

L. G. PHILLIPS, M.S., F.R.C.S.

## TUBERCULOSIS OFFICER.

A. B. PORTEOUS, M.D., D.P.H., M.B., B.S.

## MEDICAL SUPERINTENDENT.

RONALD RILEY, M.R.C.S., L.R.C.P.

## HONORARY CHAPLAIN.

REV. PREBENDARY E. N. SHARPE, M.A.

## CHAPLAIN.

REV. C. L. CRESSWELL.

## MATRON.

Miss D. E. BANNON.

MEDICAL OFFICER IN CHARGE OF MASSAGE AND  
ELECTRO-THERAPEUTIC DEPARTMENTS.

MRS. JUSTINA WILSON, M.D.

## STEWARD.

Mr. C. A. JOHNSON.

## DISPENSER.

Mr. E. A. ANDREWS, F.C.S., M.P.S.

## TREASURERS' SECRETARY.

Mr. G. A. HEPWORTH.

## ALMONER

Miss E. A. B. WILSON.

## OFFICERS OF THE MEDICAL SCHOOL.

## DEAN.

DR. C. M. WILSON (M.C.), M.D., B.S., F.R.C.P.

## SCHOOL SECRETARY.

Mr. B. E. MATTHEWS, B.A.

## Memorials.

---

Surely there can be no fitter memorial of a departed relative or friend than the endowment of a Bed or Cot in a Hospital.

It is difficult to think of anything more beneficent than the endowment of a Hospital bed ; or to picture a place more appropriate for a record to the Memory of a loved one than that which is dedicated and constantly devoted to the service of the sick and the alleviation of suffering.

Moreover, in the Hospital Ward, a Memorial Tablet with its inscription will be secure against disfigurement and carefully protected from the dilapidations of time.

# ANNUAL REPORT FOR 1926.

THE Board of Management have the honour to submit to the Governors and Subscribers their Report for the year 1926, together with the Audited Accounts.

## THE YEAR'S WORK.

The work of all departments of the Hospital has been carried on in full activity throughout the year. The returns of the number of patients treated show an increase both in the number of In-Patients admitted and in the number of new cases attending the Out-Patient Department.

In-Patients.	1925.	1926.
No. of beds available	382	281
Total No. of In-Patients admitted	4,743	4,359
Average length of stay	23 days	22.94 days
Out-Patients.		
Total No. of new Out-Patients	47,565	48,472
Total No. of attendances	141,613	140,829

The average number of patients daily resident throughout the year was 261.7, as compared with 252 in 1925 and 251 in 1924, whilst the statistics show that on an average over 450 Out-Patients attended the Hospital each day for treatment.

## FINANCE.

The Accounts for the year, duly audited by Messrs. Price, Waterhouse & Co., will be found on pages 34 to 41.

### Income.

The year has been a disastrous one from the point of view of the ordinary income of the Hospital. There is a deficit of £8,987 on the year's working and a fall of £11,505 in revenue, as compared with last year. There is no doubt that the Hospital's normal income was very adversely affected by the General Strike and the period of acute industrial depression which followed. Some indication of this effect is given by the decrease of £181 in the amount received from Box Collections. Legacies always a

## Memorials.

Surely there can be no finer memorial of a departed relative or friend than the endowment of a Bed or Cot in a Hospital.

It is difficult to think of anything more beneficent than the endowment of a Hospital bed; or to picture a place more appropriate for a record to the Memory of a loved one than that which is dedicated and constantly devoted to the service of the sick and the alleviation of suffering.

Moreover, in the Hospital Ward, a Memorial Tablet with its inscription will be secure against disfigurement and carefully protected from the dissipations of time.

# ANNUAL REPORT FOR 1926.

---

**T**HE Board of Management have the honour to submit to the Governors and Subscribers their Report for the year 1926, together with the Audited Accounts.

## THE YEAR'S WORK.

The work of all departments of the Hospital has been carried on in full activity throughout the year. The returns of the number of patients treated show an increase both in the number of In-Patients admitted and in the number of new cases attending the Out-Patient Department.

<b>In-Patients.</b>	<b>1925.</b>	<b>1926.</b>
No. of beds available ... ..	288	290
Total No. of In-Patients admitted ... ..	4,143	4,259
Average length of stay ... ..	23 days	22·54 days

### **Out-Patients.**

Total No. of new Out-Patients	47,583	48,472
Total No. of attendances ...	141,613	140,829

The average number of patients daily resident throughout the year was 261·7, as compared with 259 in 1925, and 251 in 1924, whilst the statistics show that on an average over 400 Out-Patients attended the Hospital each day for treatment.

## FINANCE.

The Accounts for the year, duly audited by Messrs. Price, Waterhouse & Co., will be found on pages 34 to 47.

### **Income.**

The year has been a disastrous one from the point of view of the ordinary income of the Hospital. There is a deficit of £8,567 on the year's working and a fall of £12,595 in revenue, as compared with last year. There is no doubt that the Hospital's normal income was very adversely affected by the General Strike and the period of grave industrial depression which followed. Some indication of this effect is given by the decrease of £586 in the amount received from Box Collections. Legacies (always a

most uncertain factor in Hospital finance) were £6,514 less than in the preceding year, whilst donations show a decrease of over £5,700. This decrease in donations may partly be explained as the result of the Hospital Extension Appeal Fund, which inevitably diverted a part of the ordinary income of the Hospital, and also to the alteration which has taken place in the Classification of the Accounts. Discretionary bequests, formerly treated as donations, now appear under the heading of "Legacies." Annual subscriptions have remained at a stationary figure.

The following figures furnish a comparison of the Income for 1926 with that of the preceding year:—

		1925.	1926.
		£	£
Ordinary Receipts	... ..	54,326	47,909
Extraordinary Receipts	... ..	14,093	7,915
		<hr/>	<hr/>
Total	... ..	68,419	55,824
		<hr/> <hr/>	<hr/> <hr/>

The various increases and decreases under the main headings of revenue are set out below:—

	1925.	1926.	In- crease.	De- crease.
	£	£	£	£
(a) <i>Ordinary</i> :				
Subscriptions	4,309	4,306	—	3
Donations	11,292	5,577	—	5,715
Box Collections	1,989	1,403	—	586
King Edward's Hospital Fund for London	6,000	*6,500	500	—
Hospital Sunday Fund	2,250	2,150	—	100
Hospital Saturday Fund	990	505	—	485
(b) <i>Extraordinary</i> :				
Legacies	14,093	7,579	—	6,514

\*£1,000 of which earmarked for Extension Scheme.

Welcome additions have been made to the Endowment Fund during the year. The Board of Management are most grateful for the following contributions which have to be invested and thus help materially to increase the permanent income of the Hospital.

Mr. and Mrs. C. W. Drabble ("In memory of George Wilkinson Drabble and Isabel Jewina Drabble") ...	1,000
Mrs. David Sheenan ("To the dear memory of Margaret Parish") ...	1,000
The Executors of the late Mrs. Elizabeth Dann ("The Elizabeth Dann Cot") ...	500
Mr. and Mrs. H. Mitchell ("To commemorate the love for little children and charity work and influence of Constance Elizabeth Mitchell") - 1st instalment ...	125
Old Patients' Association Cot, 1926 ...	500

The endowment of a Cot by the Old Patients' Association is of particular interest. The Association was founded in 1921. Membership is limited to former patients of the Hospital who undertake to make a minimum annual subscription of 5s.

The object of the Association is to raise a sum of £1,000 so that two beds (one male and one female) and two cots (one boy and one girl) may be endowed. The Board of Management value very highly this token of affection and recognition from their old patients, and congratulate the Association on having completed the first stage of their welcome effort.

A very successful Dance, organized by Mrs. Gaskell Taylor and Miss Margaret C. Smith in aid of the Sunlight and Physio-Therapeutic Department, was held at the Suffolk Gardens on 27th February, when a sum of over £200 was raised, part of which was spent in equipment necessary to meet the immediate needs of the Department.

A Sportsman's Tournament, organized once again by those who are proud of the Hospital--The Sportsmen's Appeal--was held at the National Sporting Club, resulted in an amount of £250 for the General Funds of the Hospital. The Board of Management fully realize that the Committees have had to contend with exceptional difficulties this year and regard the substantial donation as a very satisfactory result of the Committee's efforts. Since the Sportsmen's Appeal was inaugurated in 1922, the total sum paid to



most important factor in Hospital finances were £6,514 less than in the preceding year, whilst donations show a decrease of over £5,700. This decrease in donations may partly be explained as the result of the Hospital Extension Appeal Fund, which inevitably diverted a part of the ordinary income of the Hospital, and also to the alteration which has taken place in the classification of the Accounts. Discretionary bequests formerly treated as donations, now appear under the heading of "Legacies." Annual subscriptions have remained at a stationary figure.

The following figures furnish a comparison of the Income for 1926 with that of the preceding year—

	1925.	1926.
	£	£
Ordinary Receipts	51,926	47,900
Extraordinary Receipts	11,093	7,016
Total	63,019	54,916

The various increases and decreases under the main headings of receipts are set out below—

	1925.	1926.	In-crease.	De-crease.
(a) Ordinary:	£	£	£	£
Subscriptions	4,379	4,206	—	173
Donations	11,292	5,377	—	5,915
Box Collections	1,329	1,403	—	74
King Edward's Hospital				
Fund for London	6,000	*1,500	DNF	—
Hospital Sunday Fund	2,250	2,150	—	100
Hospital Saturday Fund	900	705	—	195
(b) Extraordinary:				
Legacies	11,093	7,016	—	4,077

\*£1,500 of which earmarked for Extension Scheme.

Welcome additions have been made to the Endowment Fund during the year. The Board of Management are most grateful for the following contributions which have to be invested and thus help materially to increase the permanent income of the Hospital.

	£
Mr. and Mrs. C. W. Drabble (" In memory of George Wilkinson Drabble and Isabel Jemima Drabble ") ... ..	1,000
Mrs. David Shennan (" To the dear memory of Margaret Parish ") ... ..	1,000
The Executors of the late Mrs. Elizabeth Dunn (" The Elizabeth Dunn Cot ") ... ..	500
Mr. and Mrs. H. Mitchell (" To commemorate the love for little children and cheery work and influence of Constance Elizabeth Mitchell ")—1st instalment ... ..	125
Old Patients' Association Cot, 1926 ... ..	500

The endowment of a Cot by the Old Patients' Association is of particular interest. The Association was founded in 1921. Membership is limited to former patients of the Hospital who undertake to make a minimum annual subscription of 5s.

The object of the Association is to raise a sum of £3,000 so that two beds (one male and one female) and two cots (one boy and one girl) may be endowed. The Board of Management value very highly this token of affection and recognition from their old patients, and congratulate the Association on having completed the first stage of their welcome effort.

A very successful Dance, organized by Mrs. Gaskell Jacobs and Miss Margaret C. Smith in aid of the Sunlight and Electro-Therapeutic Department, was held at the Suffolk Galleries on 27th February, when a sum of over £260 was received, part of which was spent in equipment urgently required for the immediate needs of the Department.

A Boxing Tournament, organized once again by those very good friends of the Hospital—The Sportsmen's Appeal Committee—and held at the National Sporting Club, resulted in an amount of £334 for the General Funds of the Hospital. The Board of Management fully realize that the Committee have had to contend with exceptional difficulties this year and regard this substantial donation as a very satisfactory result of the Committee's efforts. Since the Sportsmen's Appeal was inaugurated in 1922, the total sum paid to

St. Mary's by the Committee has been £6,200. This is a really magnificent achievement of which all the members may rightly feel very proud.

The organization of the Third Annual Flag Day was very seriously hampered by the General Strike, but the Flag Day duly took place on 26th May and realized £959. This successful result, in the exceptionally difficult circumstances, was largely due to the valuable assistance given by the Great Western Railway, Messrs. William Whiteley, Ltd., Messrs. Bradleys (Chepstow Place), Ltd., Students of the Medical School and Massage Department, and a large number of collectors who help the Hospital, on this occasion, year after year.

The Board of Management wish to express their deep gratitude to the Directors of the Prudential Assurance Company, Ltd., for their generosity in increasing the Company's annual subscription from £110 to £360. The Directors now contribute towards the support of 10 Beds and three Cots in the Hospital. The Board desire also to record their thanks to the Directors of the Great Western Railway for the promise they have so kindly given to increase their annual subscription from £150 to £250 as from 1st January, 1927.

The following contributions to the General Funds are gratefully noted:—

	£
Stock Exchange Dramatic and Operatic Society (per Hugh S. Quekett, Esq.)	835
The Alexandra Day Committee	500
Mr. and Mrs. Arthur Hollond	106
C. W. Drabble, Esq. (including an annual donation of £25 towards the Wireless Maintenance Fund)	105
Mrs. C. A. Barton	100

During the year, Mr. Bernhard Baron again showed his interest in the work of St. Mary's by a generous donation of £500 towards the General Funds of the Hospital.

The Board of Management are deeply indebted to those Executors who have kindly given favourable consideration to the Appeal of the Hospital to participate in Residuary

Estates which had been bequeathed for distribution, at their discretion amongst charitable institutions. Amongst the sums received under this heading were:-

Westminster Bank, Limited (the Estate of Mrs. Frances Brown, deceased) ... ..	400
Executors and Trustees of the late Miss Sophia Hewitt... ..	250
Executors of the late Dame Florence Emily Fering-Hesketh ... ..	100

A grant of £6,500 was received from the ordinary distribution of King Edward's Hospital Fund for London; £3,170 from the Hospital Sunday Fund; and £305 from the Hospital Saturday Fund. The award from the Hospital Saturday Fund showed a decrease of £485 on that of the preceding year, due, it is understood, to the fact that this Fund have changed the basis upon which their award is made. The alteration may be open to considerable question when, as a result, a large Metropolitan General Hospital like St. Mary's receives only £205 out of a total distribution of some £72,000.

Though contributions received from patients now form an important factor in the normal income of the Hospital, every care is taken to ensure that no financial hardship is caused. Last year nearly 50 per cent. of the In-Patients were found, after enquiry, to be unable to make any payment towards the cost of their maintenance and these cases were treated without request for a contribution.

The following tables in connection with patients' contributions may be of interest:-

Year	Contributions from In-Patients		Contributions from Out-Patients		Contributions from Approved Voluntary Donations		Contributions from Public Subscribers		Amount Received from Hospital Contributory Associations			
	£	s. d.	£	s. d.	£	s. d.	£	s. d.	£	s. d.		
1926	2,250	14	2	2,220	0	0	1,120	0	1	1,250	0	1
1927	2,120	8	2	2,210	10	0	1,100	14	11	1,700	14	10
1928	2,100	0	0	1,550	0	0	1,250	0	0	1,101	13	0

St. Mary's, by the Committee has been 10,300. This is a really magnificent achievement of which all the members may rightly feel very proud.

The organization of the Third Annual Flag Day was very seriously hampered by the General Strike, but the Flag Day duly took place on 26th May and realized £950. This successful result, in the exceptionally difficult circumstances, was largely due to the valuable assistance given by the Great Western Railway, Messrs. William Winstley, Ltd., Messrs. Readings (Cherston Place), Ltd., Students of the Medical School and Massage Department, and a large number of collectors who help the Hospital, on this occasion, year after year.

The Board of Management wish to express their deep gratitude to the Directors of the Prudential Assurance Company, Ltd., for their generosity in increasing the Company's annual subscription from £140 to £300. The Directors also contribute towards the support of 10 Beds and three Cots in the Hospital. The Board desire also to record their thanks to the Directors of the Great Western Railway for the promise they have so kindly given to increase their annual subscription from £160 to £250 as from 1st January, 1927.

The following contributions to the General Funds are gratefully noted:

	£
Stock Exchange Dramatic and Operatic Society (per Hugh S. Welch, Esq.)	330
The Alexandra Day Committee	300
Mr. and Mrs. Arthur Holland	100
C. W. Grabbie, Esq. (including an annual donation of £25 towards the Wireless Maintenance Fund)	105
Mrs. C. A. Barter	100

During the year, Mr. Bernhard Barrow again showed his interest in the work of St. Mary's by a generous donation of £200 towards the General Funds of the Hospital.

The Board of Management are deeply indebted to those Excessors who have kindly given favourable consideration to the Appeal of the Hospital to participate in Residuary

Estates which had been bequeathed for distribution, at their discretion amongst charitable institutions. Amongst the sums received under this heading were :—

					£
Westminster Bank, Limited (the Estate of Mrs. Frances Brown, deceased) ... ..					450
Executors and Trustees of the late Miss Sophia Hewitt... ..					250
Executors of the late Dame Florence Emily Fermor-Hesketh ... ..					100

A grant of £6,500 was received from the ordinary distribution of King Edward's Hospital Fund for London ; £2,150 from the Hospital Sunday Fund ; and £505 from the Hospital Saturday Fund. The award from the Hospital Saturday Fund showed a decrease of £485 on that of the preceding year, due, it is understood, to the fact that this Fund have changed the basis upon which their award is made. The alteration may be open to considerable question when, as a result, a large Metropolitan General Hospital like St. Mary's, receives only £505 out of a total distribution of some £72,000.

Though contributions received from patients now form an important factor in the normal income of the Hospital, every care is taken to ensure that no financial hardship is caused. Last year nearly 50 per cent. of the In-Patients were found, after enquiry, to be unable to make any payment towards the cost of their maintenance and these cases were admitted without request for a contribution.

The following tables in connection with patients' contributions may be of interest :—

## I.

Year.	Contributions from In-Patients.		Contributions from Out-Patients.		Contributions from Approved Societies.		Contributions from Public Authorities.		Amount received from Hospital Contributory Associations.	
	£	s. d.	£	s. d.	£	s. d.	£	s. d.	£	s. d.
1925 ... ..	5,580	14 2	2,550	9 2	1,915	10 5	119	0 1	1,572	0 4
1926 ... ..	5,139	5 2	2,732	14 4	2,164	11 1	112	14 1	1,764	13 10
Increase or Decrease	— 441	9 0	+ 182	5 2	+249	0 8	— 6	6 0	+ 192	13 6

## II.

**Analysis of Individual Contributions received from In-Patients during the first four months of 1925 compared with the first four months of 1926.**

1925.—No. of In-Patients admitted, 1,379.

1926           "           "           "           "           1,402.

Year.	£1 1s. and over per week.	15s. per week.	10s. 6d. per week.	7s. 6d. per week.	5s. per week.	4s. or less per week.	Contributions received under Contributory Schemes.	Unable to pay.
1925	160 11·62%	115 8·33%	139 10·08%	41 2·97%	116 8·41%	91 6·6%	61 4·42%	656 47·57%
1926	175 12·48%	116 8·27%	133 9·49%	41 2·93%	100 7·13%	67 4·78%	85 6·06%	685 48·86%

Considerable progress has been made by the Hospital Saving Association and the substantial sum of £1,456 was received in respect of the maintenance of its members treated at the Hospital during the year.

Very welcome help has once again been given by the Winter Distress League who placed at the disposal of the Hospital a number of unemployed men and thus enabled cleaning work of an urgent character to be done which otherwise could not have been carried out, owing to lack of funds. Under the scheme the League undertakes to pay the wages whilst the Hospital provides the material.

An analysis of the Hospital's income during the last five years is set out below :—

	1922.	1923.	1924.	1925.	1926.
	%	%	%	%	%
Investments ... ..	12½	14½	17	15	20
Central Funds ... ..	15½	13	14½	13½	14½
Subscriptions, Donations, &c. ...	20	19½	22½	28	22
Contributions by Patients	17	15½	19	17	21½
Contributions by Public Authorities ...	10	8	7½	6	8
Extraordinary, <i>e.g.</i> , Legacies, Non-recurrent Grants, &c.	25	29½	19½	20½	14
<b>Total ... ..</b>	<b>100</b>	<b>100</b>	<b>100</b>	<b>100</b>	<b>100</b>

## Expenditure.

The total expenditure for the year amounted to £64,891, compared with £52,503 in 1925.

	1925.	1926.
Cost per In-Patient per week ... ..	£3 12s 7d.	£3 13s 3 1/2d.
Cost per Out-Patient per attendance ... ..	1s. 10 1/2d.	2s.

The General Strike and the prolonged Coal Strike were important contributory factors in the increase which has taken place in expenditure. Over £300 was due to the increased cost for coal and lighting. The coal bill would have been considerably heavier except for the fact that the new cellar, recently built, enabled a large reserve to be kept.

The real reason, however, for the continued increase in expenditure is found in the ever-increasing number of investigations which modern medical and surgical treatment require. These investigations, if the Hospital is adequately to fulfil its function, form an essential part of its activities, not only with regard to the treatment of the sick poor, but also in the wider sphere of the prevention and cure of disease.

The following figures, for example, relating to the cost of the X-Ray Department show clearly how heavy a burden is thrown upon the Hospital's finances by these special departments:—

Maintenance cost for 1915 ... ..	400
Maintenance cost for 1925 ... ..	1,595
Maintenance cost for 1926 ... ..	1,954

A re-organization of the Pathological Chemistry Department has taken place which will involve a permanent annual increase in the cost of the Department of £300.

During the year a revision of the "Uniform System of Hospital Accounts" has taken place. Any comparison, therefore, of the items of expenditure this year, with those of the published accounts for the preceding year, is difficult. It is hoped that the Hospitals in the provinces will also adopt the new "Uniform System of Accounts" and thus enable comparison to be made between all the Hospitals in the Kingdom. It is desirable, for purposes of economy, to know exactly the details of expenditure, and if it



II.  
 Analysis of Individual Contributions received from In-Patients  
 during the first four months of 1925 compared with the first  
 four months of 1924.

1925	No. of In-Patients admitted	1,370
1924	"	1,407

Year	1924		1925		Total	%	Contributions received under Contributory Scheme	Number of pay- ments
	£ s. d.	%	£ s. d.	%				
1924	70	5.0%	123	8.8%	193	13.8%	87	252
1925	72	5.2%	115	8.4%	187	13.6%	85	253

Considerable progress has been made by the Hospital Saving Association and the substantial sum of £1,456 was received in respect of the maintenance of its members treated at the Hospital during the year.

Very welcome help has once again been given by the Winter Distress League who placed at the disposal of the Hospital a number of unemployed men and thus enabled cleaning work of an urgent character to be done which otherwise could not have been carried out, owing to lack of funds. Under the scheme the League undertakes to pay the wages whilst the Hospital provides the material.

An analysis of the Hospital's income during the last five years is set out below:

	1922	1923	1924	1925	1926
	£	£	£	£	£
Investments	12½	14½	17	15	20
Central Funds	15½	13	14½	15½	14½
Subscriptions, Donations, &c.	20	19½	22½	20	22
Contributions by Patients	17	15½	19	17	21½
Contributions by Public Authorities	10	8	7½	0	8
Extraordinary, e.g. Legacies, Non-recurrent Grants, &c.	25	20½	19½	20½	14
<b>Total</b>	<b>104½</b>	<b>100</b>	<b>107½</b>	<b>108½</b>	<b>109½</b>

**Expenditure.**

The total expenditure for the year amounted to £64,391, compared with £62,505 in 1925.

	1925.	1926.
Cost per In-Patient per week ... ..	£3 12s. 7d.	£3 13s. 3·8d.
Cost per Out-Patient per attendance ... ..	1s. 10·8d.	2s.

The General Strike and the prolonged Coal Strike were important contributory factors in the increase which has taken place in expenditure. Over £800 was due to the increased cost for coal and lighting. The coal bill would have been considerably heavier except for the fact that the new cellar, recently built, enabled a large reserve to be kept.

The real reason, however, for the continued increase in expenditure is found in the ever-increasing number of investigations which modern medical and surgical treatment require. These investigations, if the Hospital is adequately to fulfil its function, form an essential part of its activities, not only with regard to the treatment of the sick poor, but also in the wider sphere of the prevention and cure of disease.

The following figures, for example, relating to the cost of the X-Ray Department show clearly how heavy a burden is thrown upon the Hospital's finances by these special departments :—

Maintenance cost for 1913 ...	£ 400
Maintenance cost for 1925 ...	1,595
Maintenance cost for 1926 ...	1,954

A re-organization of the Pathological Chemistry Department has taken place which will involve a permanent annual increase in the cost of the Department of £350.

During the year a revision of the "Uniform System of Hospital Accounts" has taken place. Any comparison, therefore, of the items of expenditure this year, with those of the published accounts for the preceding year, is difficult. It is hoped that the Hospitals in the provinces will also adopt the new "Uniform System of Accounts" and thus enable comparison to be made between all the Hospitals in the Kingdom. It is desirable, for purposes of economy, to know exactly the details of expenditure, and if it

becomes possible to ascertain these details for other institutions, statistics of very great practical value become available.

The Board of Management report with pleasure that St. Mary's still maintains a very satisfactory position among the great Teaching Hospitals of London in the matter of economical administration. *The statistical returns published by King Edward's Hospital Fund for London last year show the average cost per occupied bed in General Hospitals to be £183, and in St. Mary's to be £158, or £25 below the average.*

### EXTENSION SCHEME.

The outstanding feature of the year was the momentous decision to proceed with an Extension Scheme for providing two new operating theatres and 46 additional beds, of which at least 13 are to be reserved for cases of accident and sudden emergency. The existing main Operating Theatre is quite out-of-date and is lacking in the equipment and conveniences which are essential to a large Teaching Hospital. In addition, the Board of Management for some time past have been greatly concerned at the increasing number of cases of accident and sudden emergency which have had to be refused admission owing to lack of adequate bed accommodation. Last year over 1,000 cases, which in the opinion of the medical officers required in-patient treatment, were unable to obtain admission to the Hospital.

Criticisms have been made, with some force, that under the Voluntary Hospital System the accommodation provided in London for cases of accident is inadequate, but it is not realised how great an increase has taken place in the number of street accidents in the Metropolitan Police Area in recent years, as shown by the following figures:—

Year.	Number of persons injured in street accidents.	Number a day.
1914	25,470	69
1924	35,065	96
1925	39,186	107

Nothing provokes sharper criticism than the inability to admit a sudden case of serious illness, even though it is due to lack of accommodation. Provision of additional beds for

sudden cases of serious illness and accident is, therefore, most urgent, and the Board of Management feel that if the Hospital is to meet the demands made upon it steps must be taken immediately.

The present Extension Scheme has received the cordial approval of King Edward's Hospital Fund for London. The Fund, impressed with the grave urgency of the problem, has undertaken to make a special grant of £4,000 towards the cost of the scheme on the following conditions:

- (1) That the work be put in hand and £20,000 raised towards the cost of the Scheme before 31st December, 1920, and
- (2) That not fewer than 15 beds be reserved for cases of accident and sudden emergency.

An appeal was made on 1st June, addressed to immediate friends of the Hospital, and the Board are happy to report that the first condition attaching to the King's Fund grant, as to the raising of £20,000, was fulfilled within three weeks. The administrative arrangements in connection with the Appeal were carried out by the Secretary, and it is of interest to note that the expenses involved in the Appeal only amounted to £200; the cost of collection being approximately 1 1/2d. per £. On 31st December, 1920, the total of the donations and promises to the Appeal Fund was £32,437. A full list of the contributors is set out on pages 116 to 128 of this Report. The Board of Management desire to take this opportunity to express their thanks for the generous support given to the Extension Appeal Fund, and also their high appreciation of the admirable manner in which the Secretary of the Hospital has organized and conducted the appeal. The Board record with gratitude the following gifts of £100 and over which have been received—

	£	s	d
"An Anonymous Gift" (per British Mutual Banking Company, Limited) .. .. .	5,000	0	0
Anonymous (per Mr. Wilson Knox, B. (V.O.)) .. .. .	3,000	0	0
The Trustees of the late Mr. William Sheppard .. .. .	2,000	0	0
Herman De Zoete, Esq. (donations received in response to his Appeal to Friends on the Stock Exchange) .. .. .	1,465	11	0

wherever possible to ascertain these details for other institutions, statistics of very great practical value become available.

The Board of Management report with pleasure that St. Mary's still maintains a very satisfactory position among the great Teaching Hospitals of London in the matter of economical administration. *The statistical returns published by King Edward's Hospital Fund for London last year show the average cost per occupied bed in General Hospitals to be £181, and in St. Mary's to be £106, or £25 below the average.*

### EXTENSION SCHEME.

The outstanding feature of the year was the momentous decision to proceed with an Extension Scheme for providing two new operating theatres and 46 additional beds, of which at least 18 are to be reserved for cases of accident and sudden emergency. The existing main Operating Theatre is quite out-of-date and is lacking in the equipment and conveniences which are essential to a large Teaching Hospital. In addition, the Board of Management for some time past have been greatly concerned at the increasing number of cases of accident and sudden emergency which have had to be refused admission owing to lack of adequate bed accommodation. Last year over 1,000 cases, which in the opinion of the medical officers required in-patient treatment, were unable to obtain admission to the Hospital.

Criticisms have been made, with some force, that under the Voluntary Hospital System the accommodation provided in London for cases of accident is inadequate, but it is not realised how great an increase has taken place in the number of street accidents in the Metropolitan Police Area in recent years, as shown by the following figures:

Year.	Number of persons injured in street accidents.	Number a day.
1914	25,470	69
1924	35,055	95
1925	39,186	107

Nothing provokes sharper criticism than the inability to admit a sudden case of serious illness, even though it is due to lack of accommodation. Provision of additional beds for

sudden cases of serious illness and accident is, therefore, most urgent, and the Board of Management feel that if the Hospital is to meet the demands made upon it steps must be taken immediately.

The present Extension Scheme has received the cordial approval of King Edward's Hospital Fund for London. The Fund, impressed with the grave urgency of the problem, has undertaken to make a special grant of £4,000 towards the cost of the scheme on the following conditions:—

- (1) That the work be put in hand and £20,000 raised towards the cost of the Scheme before 31st December, 1926, and
- (2) That not fewer than 13 beds be reserved for cases of accident and sudden emergency.

An appeal was made on 1st June, addressed to immediate friends of the Hospital, and the Board are happy to report that the first condition attaching to the King's Fund grant, as to the raising of £20,000, was fulfilled within five weeks. The administrative arrangements in connection with the Appeal were carried out by the Secretary, and it is of interest to note that the expenses involved in the Appeal only amounted to £200; the cost of collection being approximately 1.5d. per £. On 31st December, 1926, the total of the donations and promises to the Appeal Fund was £32,457. A full list of the contributors is set out on pages 116 to 128 of this Report. The Board of Management desire to take this opportunity to express their thanks for the generous support given to the Extension Appeal Fund, and also their high appreciation of the admirable manner in which the Secretary of the Hospital has organized and conducted the appeal. The Board record with gratitude the following gifts of £100 and over which have been received:—

	£	s.	d.
“ An Anonymous Giver ” (per British Mutual Banking Company, Limited) ... ..	5,000	0	0
Anonymous (per Sir Milson Rees, K.C.V.O.)	3,000	0	0
The Trustees of the late Mr. William Shepherd... ..	2,000	0	0
Herman De Zoete, Esq. (donations received in response to his Appeal to Friends on the Stock Exchange) ... ..	1,460	11	0

	£	s.	d.
Anonymous (per The Rt. Hon. Viscount Elveden, C.B., C.M.G., M.P.)... ..	1,000	0	0
Mr. and Mrs. C. W. Drabble (for the Endow- ment of a Bed) ... ..	1,000	0	0
“ In Loving Memory of Mrs. Elizabeth Hilder ” ... ..	1,000	0	0
Investments and Land Owners', Ltd. (per W. M. G. Singer, Esq.)... ..	1,000	0	0
Mrs. David Shennan (for the Endowment of a Bed)... ..	1,000	0	0
Mrs. H. G. Tetley ... ..	1,000	0	0
Joseph Stower, Esq. ... ..	525	0	0
The Directors of the Great Western Railway	500	0	0
The Worshipful Company of Mercers ...	500	0	0
Mr. and Mrs. E. W. McL. Thomas ... ..	400	0	0
Mr. and Mrs. C. W. Christie-Miller... ..	250	0	0
The Worshipful Company of Grocers ...	250	0	0
The Rt. Hon. Lord Revelstoke, P.C., G.C.V.O. ... ..	250	0	0
Messrs. N. M. Rothschild & Sons ... ..	250	0	0
Major A. Coats ... ..	150	0	0
The Grand Cinema Company, Ltd. (per E. Harrison, Esq.) ... ..	122	4	0
The Worshipful Company of Drapers ...	105	0	0
The Worshipful Company of Fishmongers... ..	105	0	0
Messrs. Lazard Brothers & Co., Ltd. ...	105	0	0
Mrs. Richard Agar ... ..	100	0	0
“ Anon ” ... ..	100	0	0
“ Anonymous ” ... ..	100	0	0
Sir John F. H. Broadbent, Bart., M.D., F.R.C.P. ... ..	100	0	0
The Rt. Hon. Viscount Elveden, C.B., C.M.G., M.P. ... ..	100	0	0
Mrs. H. A. Harben ... ..	100	0	0
Capt. Douglas King, C.B.E., D.S.O., R.N.V.R., M.P., and Mrs. King ...	100	0	0
Sir William Perring, M.P., J.P., and Lady Perring ... ..	100	0	0
Mrs. Lyne Stivens ... ..	100	0	0
Dame Janet Stancomb Wills, D.B.E. ...	100	0	0

Mr. E. Stanley May, M.A., F.R.I.B.A., is the architect appointed by the Board, and completion of the whole of the works is to be effected by 30th April, 1928. In order to facilitate the work on the Extension Scheme it has been decided to close the Hospital to In-Patients (apart from cases of special emergency for whom 25 beds are being retained) during the period 1st July to 30th September, 1927. The various Out-Patient Departments will, however, remain open as usual. An opportunity will be taken during the work on the Extension Scheme to improve the sanitary arrangements of certain of the older Wards, and to install central heating throughout all the Wards of the Hospital.

The Board of Management earnestly hope that the total sum of £20,000 for which the Appeal was originally made will be received at an early date. It is estimated that the increased expenditure necessary to maintain the additional beds will be £7,000 per annum. The growing needs of the Hospital thus call for wider and more generous support, but the benefit to future patients will be great, and the Board feel that they can commend their cause with confidence to the public generosity.

#### NURSING STAFF.

The efficiency of the Nursing Staff has been well maintained. During the year consideration has been given to the question of the establishment of a Pension Fund for Hospital Officers and Nurses. A draft Scheme was submitted to the Hospitals generally, and on 19th May, 1926, the King's Fund called at the Mansion House a conference of those Hospitals in London which had expressed their general sympathy with the Scheme.

The Board of Management have decided to adopt the Scheme which will cover the nurse's whole working life, and will tend to remove a hardship which deters many suitable women from taking up nursing, namely, the impossibility of making adequate provision for old age.

The proposals really involve no new liabilities but limit and regularise the fortuitous and irregular incidence of obligations, whether contractual or moral, which many



	£	s.	d.
Anonymous (per The Rt. Hon. Viscount Evelden, C.B., C.M.G., M.P.)	1,000	0	0
Mr. and Mrs. C. W. Drabble (for the Endow- ment of a Bed)	1,000	0	0
In Loving Memory of Mrs. Elizabeth Hilder	1,000	0	0
Investments and Land Owners, Ltd. (per W. M. G. Singer, Esq.)	1,000	0	0
Mrs. David Shennan (for the Endowment of a Bed)	1,000	0	0
Mrs. H. G. Tetley	1,000	0	0
Joseph Stower, Esq.	525	0	0
The Directors of the Great Western Railway	500	0	0
The Worshipful Company of Mercers	500	0	0
Mr. and Mrs. R. W. McI. Thomas	400	0	0
Mr. and Mrs. C. W. Christie-Miller	350	0	0
The Worshipful Company of Grocers	280	0	0
The Rt. Hon. Lord Revelstoke, P.C., G.C.V.O.	250	0	0
Messrs. N. M. Rothschild & Sons	250	0	0
Major A. Coats	150	0	0
The Grand Cinema Company, Ltd. (per E. Harrison, Esq.)	122	4	0
The Worshipful Company of Drapers	105	0	0
The Worshipful Company of Fishmongers	105	0	0
Messrs. Lazard Brothers & Co., Ltd.	105	0	0
Mrs. Richard Agar	100	0	0
Anonymous	100	0	0
Anonymous	100	0	0
Sir John F. H. Broadbent, Bart., M.D., F.R.C.P.	100	0	0
The Rt. Hon. Viscount Evelden, C.B., C.M.G., M.P.	100	0	0
Mrs. H. A. Harden	100	0	0
Capt. Douglas King, C.B.E., D.S.O., R.N.V.R., M.P.; and Mrs. King	100	0	0
Sir William Perring, M.P., J.P., and Lady Perring	100	0	0
Mrs. Lync Stevens	100	0	0
Dame Janet Starcomb Wills, D.B.E.	100	0	0

Mr. E. Stanley Hall, M.A., F.R.I.B.A., is the architect appointed by the Board, and completion of the whole of the works is to be effected by 30th April, 1928. In order to facilitate the work on the Extension Scheme it has been decided to close the Hospital to In-Patients (apart from cases of special emergency for whom 25 beds are being retained) during the period 1st July to 30th September, 1927. The various Out-Patient Departments will, however, remain open as usual. An opportunity will be taken during the work on the Extension Scheme to improve the sanitary arrangements of certain of the older Wards and to install central heating throughout all the Wards of the Hospital.

The Board of Management earnestly hope that the total sum of £50,000 for which the Appeal was originally made will be received at an early date. It is estimated that the increased expenditure necessary to maintain the additional beds will be £7,500 per annum. The growing needs of the Hospital thus call for wider and more generous support, but the benefit to future patients will be great, and the Board feel that they can commend their cause with confidence to the public generosity.

#### **NURSING STAFF.**

The efficiency of the Nursing Staff has been well maintained. During the year consideration has been given to the question of the establishment of a Pension Fund for Hospital Officers and Nurses. A draft Scheme was submitted to the Hospitals generally, and on 19th May, 1926, the King's Fund called at the Mansion House a conference of those Hospitals in London which had expressed their general sympathy with the Scheme.

The Board of Management have decided to adopt the Scheme which will cover the nurse's whole working life, and will tend to remove a hardship which deters many suitable women from taking up nursing—namely, the impossibility of making adequate provision for old age.

The proposals really involve no new liabilities but limit and regularise the fortuitous and irregular incidence of obligations, whether contractual or moral, which many

Hospitals have now to bear unaided, by contributions from their beneficiaries. The King's Fund are prepared to offer assistance on the following scale, viz. :—a maximum sum for seven years of £20,000 a year, or 25 per cent. of the expenditure of the Hospitals on the approved scheme, whichever is the smaller.

### The National Campaign against Tuberculosis.

A summary of the cases treated at the Tuberculosis Dispensary is set out below :—

		Number of New Cases.	Number of Attendances.	
1925	...	292	5,100	
1926	...	300	5,384	
Source of New Cases, 1926.				
			Paddington.	Other Districts.
Public Health Department	...	...	23	—
War Pensions Committees	...	...	5	—
Talbot Road Dispensary	...	...	6	—
Private Practitioners	...	...	46	7
School Medical Officers	...	...	4	—
Other Hospitals	...	...	3	—
Contacts	...	...	114	2
Church Worker	...	...	—	1
Miscellaneous	...	...	51	9
Special Departments of Hospital :—				
Surgical	...	...	6	8
Medical	...	...	6	1
Ophthalmic	...	...	—	1
Inoculation	...	...	1	—
Ear, Nose and Throat	...	...	2	4
			267	33
			⏟	
			300	
			⏟	
		Total	...	300

### OFFICE OF VICE-PRESIDENT.

It is with deep regret that the Board have to record the deaths of two of their old and honoured members, Sir James R. Mellor and Mr. Herbert W. Page, F.R.C.S., both Vice-Presidents of the Hospital.

Sir James Mollor was one of the original members of the Board of Management, as reconstituted in 1891, and served as Deputy-Chairman from 1893 to 1905. Upon his retirement from that office, he was elected a Vice-President.

Mr. Page joined the Honorary Medical and Surgical Staff in 1872, and both he and Sir James Mollor rendered devoted services, not only to the Hospital, but also to the Medical School.

During the year, Mr. C. W. Deabridge, Mr. J. D. Marsden, Mr. Joseph Stower and Sir Almonst R. Wright, K.B.E., F.R.S., have been elected Vice-Presidents, in recognition of the valuable assistance they have so generously given, on many occasions, to the work of the Hospital.

#### THE BOARD OF MANAGEMENT.

The Annual Meeting of the Board of Management took place as usual at the Quarterly House of Convocation in June. The following Ordinary Members, retiring by rotation, being eligible, were re-elected:—

James Castello, Esq.

B. A. Cohen, Esq., K.C.

Major T. C. E. Cox, J.S., D.S., F.R.C.

The Right Hon. Lord Eustace Percy, M.P.

H. A. Pitman, Esq.

Sir Fisher W. Dille, Bart., who had been appointed during the year to fill a casual vacancy, having also to retire as required by the Laws of the Hospital, and being eligible, was likewise re-elected.

The death of Sir R. Melvill Becheroff, who was for a great number of years a member of the Board of Management, is recorded with sincere regret.

The following members of the Honorary Medical Staff were elected as Medical Men:—

Professor F. Langhorne.

Sir John F. H. Reaident, Bart.

V. Zamboni-Cole, Esq., M.S., F.R.C.S.

D. C. L. Foadkane, Esq., CMG, F.R.C.S.

F. A. Jock, Esq., F.R.C.S.

Sir William H. H. Fox, K.C.V.R., C.B., CMG.

Dr. J. B. Munn.

Sir Almonst R. Wright, K.B.E., C.B., F.R.S.

Hospitals have now to bear unaided, by contributions from their beneficiaries. The King's Fund are prepared to offer assistance on the following scale, viz. - a maximum sum for seven years of £20,000 a year, or 25 per cent. of the expenditure of the Hospitals on the approved scheme, whichever is the smaller.

#### The National Campaign against Tuberculosis

A summary of the cases treated at the Tuberculosis Dispensary is set out below:-

	Number of New Cases	Number of Attendants
1935	242	5,160
1936	300	6,384

Source of New Cases, 1936.	Paddington	Other Districts
Public Health Department	23	
War Pensions Committees	5	
Talbot Road Dispensary	9	
Private Practitioners	26	3
School Medical Officers	4	
Other Hospitals	3	
Contacts	111	2
Church Worker	—	1
Miscellaneous	61	9

#### Special Departments of Hospital:-

Surgical	5	8
Medical	0	1
Ophthalmic	—	1
Inoculation	1	—
Ear, Nose and Throat	2	4
	267	33
<b>Total</b>	<b>300</b>	

#### OFFICE OF VICE-PRESIDENT.

It is with deep regret that the Board have to record the deaths of two of their old and honoured members, Sir James B. Mellor and Mr. Herbert W. Page, F.R.C.S., both Vice-Presidents of the Hospital.

Sir James Mellor was one of the original members of the Board of Management, as reconstituted in 1891, and served as Deputy-Chairman from 1893 to 1908. Upon his retirement from that office, he was elected a Vice-President.

Mr. Page joined the Honorary Medical and Surgical Staff in 1876, and both he and Sir James Mellor rendered devoted service, not only to the Hospital, but also to the Medical School.

During the year, Mr. C. W. Drabble, Mr. J. D. Marsden, Mr. Joseph Stower and Sir Almroth E. Wright, K.B.E., F.R.S., have been elected Vice-Presidents, in recognition of the valuable assistance they have so generously given, on many occasions, to the work of the Hospital.

### **THE BOARD OF MANAGEMENT.**

The Annual Election of the Board of Management took place as usual at the Quarterly Board of Governors in June. The following Ordinary Members, retiring by rotation, being eligible, were re-elected :—

James Castello, Esq.

B. A. Cohen, Esq., K.C.

Major T. C. E. Goff, J.P., D.L., L.C.C.

The Right Hon. Lord Eustace Percy, M.P.

H. A. Pitman, Esq.

Sir Fisher W. Dilke, Bart., who had been appointed during the year to fill a casual vacancy having also to retire as required by the Laws of the Hospital, and being eligible, was likewise re-elected.

The death of Sir R. Melvill Beachcroft, who was for a great number of years a member of the Board of Management, is recorded with sincere regret.

The following members of the Honorary Medical Staff were elected as Medical Members :—

Professor F. Langmead.

Sir John F. H. Broadbent, Bart.

V. Zachary Cope, Esq., M.S., F.R.C.S.

D. C. L. Fitzwilliams, Esq., C.M.G., F.R.C.S.

F. A. Juler, Esq., F.R.C.S.

Sir William H. Willcox, K.C.I.E., C.B., C.M.G.

Dr. C. M. Wilson.

Sir Almroth E. Wright, K.B.E., C.B., F.R.S.

Later in the year Mr. J. H. Stephens was elected a member of the Board of Management, and Mr. Maynard Smith was appointed to fill the vacancy amongst the Medical Members caused by the election of Sir Almroth Wright as a Vice-President of the Hospital.

The resignations of Mr. A. R. Wagg and Sir John Prescott Hewett, G.C.S.I., owing to their inability to attend the meetings of the Board, were received with regret.

Mr. A. R. Prideaux and Lieut.-Colonel H. E. Verey, D.S.O., were re-elected Chairman and Deputy-Chairman respectively, and at the first meeting of the House and Finance Committee after the Quarterly Board in June, Lieut.-Colonel H. E. Verey, D.S.O., was re-elected Chairman of that Committee.

Owing to illness, Mr. James Castello resigned his seat as a member of the House and Finance Committee, and Mr. H. B. Bompas was appointed to fill the vacancy.

#### **HONORARY MEDICAL AND SURGICAL STAFF.**

The Honorary Medical and Surgical Staff has sustained heavy losses during the year owing to the deaths of:—

H. W. Page, Esq., F.R.C.S.

J. Ernest Lane, Esq., F.R.C.S.

W. H. Clayton-Greene, Esq., C.B.E., F.R.C.S.

Consulting Surgeons to the Hospital, and Dr. R. H. Cole, F.R.C.P., the Physician for Mental Diseases, all of whom rendered most devoted service to the Hospital and Medical School.

Dr. G. W. Mitchell resigned from the office of Assistant Medical Officer-in-Charge of the X-Ray Department on being appointed Radiologist at St. George's Hospital.

The following appointments have been made to the Medical Staff during the year:—

Dr. G. W. B. James, M.D., Physician for Mental Diseases.

G. D. Robertson, Esq., F.R.C.S., Supernumerary Assistant Surgeon to the Ear, Nose and Throat Department.

Dr. H. Courtney Gage, Assistant Medical Officer-in-Charge of the X-Ray Department.

Dr. G. Roche Leach, O.B.E., Director of the Department of Chemical Pathology in the Institute of Pathology and Research.

Dr. L. Colebrook, Director of the Department of Immunology and Vaccines in the Institute of Pathology and Research.

THE WORK OF THE ALMONERS.

Enquiry.

The work of enquiry into the circumstances of both In-Patients and Out-Patients has been continued throughout the year.

Supplementary Aid.

Side by side with the work of enquiry, that of assisting the Patients, where it appeared necessary, has been carried out by association with other agencies, as is shown in the following summary:—

Sent to Convalescent Homes, &c.	176
Referred to District Nursing Associations	204
Referred to Paddington Infant Welfare Centre	1,590
Sent to White Oak Ophthalmic School	5
Visited at home	147
Assisted in various ways	598
Reported on	1,066

Surgical Appliances.

In addition to these cases, 603 patients were provided with surgical appliances (of which 59 were for dentures and 157 were for spectacles). The cost, amounting to £809 1s., was contributed as follows:—

	£	s.	d.
By the Patients	318	15	3
By the Hospital Saturday Fund	15	8	9
By the Hospital Sunday Fund	36	5	0
By Approved Societies	85	9	9
By other sources	140	10	0
By St. Mary's Hospital	11	13	3
	550	1	0

Maternity Department.

During the year 674 patients applied for treatment. Most of these were visited in their homes by the Municipal



Later in the year Mr. J. H. Stephens was elected a member of the Board of Management, and Mr. Wayward Smith was appointed to fill the vacancy amongst the Medical Members caused by the election of Sir Albroth Wright as a Vice-President of the Hospital.

The resignations of Mr. A. R. Wagg and Sir John Prescott Hewett, C.C.S.I., owing to their inability to attend the meetings of the Board, were received with regret.

Mr. A. R. Fishburne and Lieut. Colonel H. E. Verey, D.S.O., were re-elected Chairman and Deputy Chairman respectively, and at the first meeting of the House and Finance Committee after the Quarterly Board of June, Lieut.-Colonel H. E. Verey, D.S.O., was re-elected Chairman of that Committee.

Owing to illness, Mr. James Castello resigned his seat as a member of the House and Finance Committee, and Mr. H. B. Boninas was appointed to fill the vacancy.

#### HONORARY MEDICAL AND SURGICAL STAFF.

The Honorary Medical and Surgical Staff has sustained heavy losses during the year owing to the deaths of:-

H. W. Page, Esq., F.R.C.S.

J. Ernest Lane, Esq., F.R.C.S.

W. H. Clayton-Greene, Esq., C.B.E., F.R.C.S.

Consulting Surgeons to the Hospital, and Dr. R. H. Cole, F.R.C.P., the Physician for Mental Diseases, all of whom rendered most devoted service to the Hospital and Medical School.

Dr. G. W. Mitchell resigned from the office of Assistant Medical Officer in Charge of the X-Ray Department on being appointed Radiologist at St. George's Hospital.

The following appointments have been made to the Medical Staff during the year:-

Dr. G. W. B. James, M.D., Physician for Mental Diseases.

G. D. Robertson, Esq., F.R.C.S., Supernumerary Assistant Surgeon to the Ear, Nose and Throat Department.

Dr. H. Courtney Cope, Assistant Medical Officer in Charge of the X-Ray Department.

Dr. G. Roche Lynch, O.B.E., Director of the Department of Chemical Pathology in the Institute of Pathology and Research.

Dr. L. Colebrook, Director of the Department of Immunology and Vaccines in the Institute of Pathology and Research.

### THE WORK OF THE ALMONERS.

#### Enquiry.

The work of enquiry into the circumstances of both In-Patients and Out-Patients has been continued throughout the year.

#### Supplementary Aid.

Side by side with the work of enquiry, that of assisting the Patients, where it appeared necessary, has been carried out by association with other agencies, as is shown in the following summary :—

Sent to Convalescent Homes, &c.	...	...	175
Referred to District Nursing Associations	...	...	964
Referred to Paddington Infant Welfare Centre	...	...	1,590
Sent to White Oak Ophthalmic Schools	...	...	6
Visited at home	...	...	147
Assisted in various ways	...	...	998
Reported on	...	...	1,066

#### Surgical Appliances.

In addition to these cases, 603 patients were provided with surgical appliances (of which 59 were for dentures and 157 were for spectacles). The cost, amounting to £609 1s., was contributed as follows :—

	£	s.	d.
By the Patients	318	15	3
By the Hospital Saturday Fund	15	6	9
By the Hospital Sunday Fund	36	6	0
By Approved Societies	86	9	9
By other sources	140	10	0
By St. Mary's Hospital	11	13	3
	<u>£609</u>	<u>1</u>	<u>0</u>

#### Maternity Department.

During the year 674 patients applied for treatment. Most of these were visited in their homes by the Municipal

Health Visitor, and many have been put in touch with the Maternity and Infant Welfare Centres.

Maternity letters for confinement at home are only given in cases where the home conditions were reported as satisfactory.

Eighteen unmarried girls made application, and were referred to a Social Worker, who arranged for the confinement, either in a Home or in the Infirmary, and for the care of the baby afterwards, when suitable work had been found for the mother.

A scheme in co-operation with the Paddington Borough Council and the Paddington and St. Marylebone District Nursing Association was inaugurated in 1925, whereby a trained Maternity Nurse attends each case occurring in the Extern Midwifery practice of the Hospital and resident in the Borough of Paddington. This arrangement has worked very satisfactorily and has proved of great benefit.

Convalescent treatment was arranged for 14 mothers and their babies. Thirty-six necessitous cases were helped through other sources with clothes and extra nourishment, and in five cases arrangements were made for the care of the other children.

### **In-Patients.**

Much of the report of this work is contained in the Report of the Dresden Fund Trustees.

In addition, the following cases have been helped :—

Sent to Convalescent Homes ... ..	135
Referred to District Nurses ... ..	86
Assisted in various ways ... ..	149
Visited at home ... ..	88

### **MEDICAL SCHOOL.**

The entry of full-course students during the Academic Year 1925-26 was 38.

The total number of full-course students working during the same period was 258, while, in addition to these, 57 took part-time courses.

During the year 1926, 29 students obtained University Degrees. In the Royal Colleges of Physicians and Surgeons 50 obtained the qualifying diplomas.

As in past years, an intensive course of post-graduate teaching was again held at the beginning of October, and proved very popular. These courses have more than justified the object of their promoters, and it is sad to say that the attendance falls short of what

The keen interest in Athletics is well maintained. During the summer of 1926 two cricket teams were playing, the First XI being in the Semi-Final for the Inter-Hospital Cup. During the present winter, 1926-7, three Rugby football teams are playing regularly.

The Medical School has made marked progress during the past year both in work and athletics, and the number of new entries is encouraging.

The great need of the School is for the improvement and expansion of the buildings, which do not now allow full scope for the energies of the departments, especially in the matter of research work.

A Rebuilding Scheme has already been prepared, and will be carried out as soon as the necessary funds are forthcoming. It is hoped that it may be possible to report further progress in this direction next year.

#### THE "PARKWOOD" CONVALESCENT HOME, SWANLEY, KENT.

Throughout the year the authorities of "Parkwood" Convalescent Home have placed 15 beds at the disposal of the Hospital free of all charge for female patients and children who were in need of convalescent treatment.

One hundred and twenty-eight patients (117 women and 11 children) were sent, and the Board of Management record with gratitude their deep appreciation of the very valuable work which is being done for patients during convalescence at "Parkwood" Convalescent Home.

#### THE LADIES' ASSOCIATION.

A very successful "Pound Day" organised by Mrs. Wilfred Harris and Mrs. Freeman under the auspices of the Ladies' Association, was held on Thursday, 18th March. Princess Marie Louise graciously attended, and among those present were the Mayor and Mayoress of Paddington, Mrs. Chas. Jeffreys, Sir Ernest Palmer (Deputy-Chairman of the

Health Visitor, and many have been put in touch with the Maternity and Infant Welfare Centres.

Maternity letters for confinement at home are only given in cases where the home conditions were reported as satisfactory.

Eighteen unmarried girls made application, and were referred to a Social Worker, who arranged for the confinement, either in a Home or in the Dispensary, and for the care of the baby afterwards, when suitable work had been found for the mother.

A scheme in co-operation with the Paddington Borough Council and the Paddington and St. Marylebone District Nursing Association was inaugurated in 1925, whereby a qualified Maternity Nurse attends each case occurring in the Extra Midwifery practice of the Hospital and resident in the Borough of Paddington. This arrangement has worked very satisfactorily and has proved of great benefit.

Convalescent treatment was arranged for 14 mothers and their babies. Thirty-six necessitous cases were helped through other sources with clothes and extra nourishment, and in five cases arrangements were made for the care of the other children.

#### In-Patients.

Much of the report of this work is contained in the Report of the Dresden Fund Trustees.

In addition, the following cases have been helped:

Sent to Convalescent Homes	15
Referred to District Nurses	82
Assisted in various ways	149
Visited at home	88

#### MEDICAL SCHOOL.

The entry of full-course students during the Academic Year 1925-26 was 38.

The total number of full-course students working during the same period was 265, while, in addition to these, 57 took part-time courses.

During the year 1926, 29 students obtained University Degrees. In the Royal Colleges of Physicians and Surgeons 60 obtained the qualifying diplomas.

As in past years, an intensive course of post-graduate teaching was again held at the beginning of October, and proved very popular. These courses have more than justified the object of their promoters, and it is seldom that the attendance falls short of 100.

The keen interest in Athletics is well maintained. During the summer of 1926 two cricket teams were playing, the First XI being in the Semi-Final for the Inter-Hospital Cup. During the present winter, 1926-7, three Rugby football teams are playing regularly.

The Medical School has made marked progress during the past year both in work and athletics, and the number of new entries is encouraging.

The great need of the School is for the improvement and expansion of the buildings, which do not now allow full scope for the energies of the departments, especially in the matter of research work.

A Rebuilding Scheme has already been prepared, and will be carried out as soon as the necessary funds are forthcoming. It is hoped that it may be possible to report further progress in this direction next year.

#### **THE "PARKWOOD" CONVALESCENT HOME, SWANLEY, KENT.**

Throughout the year the authorities of "Parkwood" Convalescent Home have placed 15 beds at the disposal of the Hospital free of all charge for female patients and children who were in need of convalescent treatment.

One hundred and twenty-eight patients (117 women and 11 children) were sent, and the Board of Management record with gratitude their deep appreciation of the very valuable work which is being done for patients during convalescence at "Parkwood" Convalescent Home.

#### **THE LADIES' ASSOCIATION.**

A very successful "Pound Day" organised by Mrs. Wilfred Harris and Mrs. Freeman under the auspices of the Ladies' Association, was held on Thursday, 18th March. Princess Marie Louise graciously attended, and among those present were the Mayor and Mayoress of Paddington, Miss Ellis Jeffreys, Sir Ernest Palmer (Deputy-Chairman of the

Great Western Railway) and Alderman Sir William Perring, M.P.

A sum of £581 was received for the funds of the Ladies' Association and in addition over one ton of gifts (tea, sugar, cocoa, jam, &c.) was presented to the Hospital. The Ladies' Association and Mrs. Wilfred Harris and Mrs. Freeman in particular, are to be heartily congratulated on the splendid success of their first "Pound Day," which should prove a happy augury for the future.

At the Annual General Meeting of the Association which was held on the same day, 682 garments and 585 articles made or given by members for the patients of the Hospital, were on view. A grant of £402 was made for the purchase of 150 linen sheets, 200 twill sheets, 200 pillow cases, 150 blankets and 150 quilts, whilst a sum of £150 was allocated for the purchase of flannel to be made up into garments by the members.

Members of the Association once again very kindly rendered valuable help in connection with the Hospital "Flag Day," and also took charge of a depôt on "Alexandra Day."

Towards the end of the year, the Ladies' Association undertook the organization of a Ball at Claridge's Hotel on 20th January, 1927, in aid of the Extension Appeal Fund. Her Royal Highness Princess Arthur of Connaught graciously consented to be Chairman of the Dance Committee, and the Ball already promises to be one of the most successful events held in aid of the Extension Appeal Fund.

The Executive Committee appeal most earnestly to all ladies interested in the Hospital for increased support in their work by joining the Association, enlisting new members, making garments, or by lending their houses for work parties. The object of the Association is to provide for the supply of garments, linen and blankets required for the use of patients in the Hospital.

Honorary Vice-Presidents subscribe One Guinea annually and Honorary Members 5s. Working Members subscribe 10s. 6d. annually, and are supplied with cut-out garments to make. Mrs. Maynard Smith (the Honorary Work Secretary) is at the Hospital every Thursday morning from 11 to

It during the months of October to March. Miss R. M. M. Evans, Honorary Secretary, 24, Sussex Gardens, Hyde Park, will gladly give any information respecting the work of the Association.

### THE CHAPLAIN.

The resignation of the Rev. Prebendary E. N. Sharpe, M.A., Vicar and Rural Dean of Paddington, from the office of Chaplain was much regretted, but the Board of Management are glad to be able to report that Prebendary Sharpe has accepted the office of Honorary Chaplain, and thus retains a direct interest in the work of the Hospital. The Rev. C. L. Cresswell, lately Rector of St. George's Church, Birmingham, was appointed to fill the vacancy caused by Prebendary Sharpe's resignation.

During the year the following clergy have kindly assisted with the Ward Services, and have also undertaken the regular visitation of certain Wards week by week, Canon A. W. Burton, Rev. R. W. Odell, Rev. E. N. B. Chapman, Rev. O. H. Brasier, Rev. J. B. H. Evans, and Rev. T. Bolus.

The need for spiritual help is nowhere more clearly seen than in a Hospital. With the continued change of patients such work is not always easy, but the invariably kind welcome given by the Hospital Staff to those who visit, has greatly facilitated the work.

The Chapel Services have been well attended, and we like to think of these services as being a source of the highest inspiration to all connected with the Hospital.

The Chaplain is very grateful to the Lady Visitors for their regular attendance and to the various Choirs and Helpers whose Sunday visits give so much pleasure to the patients.

### THANKS TO THE MEDICAL STAFF.

The Board conclude their Report with the expression of their sincere thanks to the members of the Honorary Medical and Surgical Staff for their constant attention and kindness to the patients, and for their valuable service to the Hospital throughout the year.

Signed, on behalf of the Board of Management.

ARTHUR R. PRIDEAUX,

19th March, 1927.

Chairman.



Great Western Railway) and Alderman Sir William Perring M.P.

A sum of £281 was received for the funds of the Ladies' Association and in addition over one ton of gifts (flour, sugar, cocoa, jam, &c.) was presented to the Hospital. The Ladies' Association and Mrs. Wilfred Harris and Mrs. Freeman in particular, are to be heartily congratulated on the splendid success of their first "Poised Day," which should prove a happy augury for the future.

At the Annual General Meeting of the Association which was held on the same day, 682 garments and 250 articles made or given by members for the patients of the Hospital, were set out. A grant of £462 was made for the purchase of 150 linen sheets, 200 twill sheets, 200 pillow cases, 150 blankets and 150 quilts, whilst a sum of £150 was allocated for the purchase of flannel to be made up into garments by the members.

Members of the Association once again very kindly rendered valuable help in connection with the Hospital "Flag Day," and also took charge of a depot on "Alexandra Day."

Towards the end of the year, the Ladies' Association undertook the organization of a Ball at Claridge's Hotel on 20th January, 1927, in aid of the Extension Appeal Fund. Her Royal Highness Princess Arthur of Connaught graciously consented to be Chairman of the Dance Committee, and the Ball already promises to be one of the most successful events held in aid of the Extension Appeal Fund.

The Executive Committee appeal most earnestly to all ladies interested in the Hospital for increased support in their work by joining the Association, enlisting new members; making garments, or by lending their houses for work parties. The object of the Association is to provide for the supply of garments, linen and blankets required for the use of patients in the Hospital.

Honorary Vice-Presidents subscribe One Guinea annually and Honorary Members 5s. Working Members subscribe 10s. 6d. annually, and are supplied with cut-out garments to make. Mrs. Maynard Smith (the Honorary Work Secretary) is at the Hospital every Thursday morning from 11 to

12 during the months of October to March. Miss R. M. M. Evans, Honorary Secretary, 24, Sussex Gardens, Hyde Park, will gladly give any information respecting the work of the Association.

### **THE CHAPLAIN.**

The resignation of the Rev. Prebendary E. N. Sharpe, M.A., Vicar and Rural Dean of Paddington, from the office of Chaplain was much regretted, but the Board of Management are glad to be able to report that Prebendary Sharpe has accepted the office of Honorary Chaplain, and thus retains a direct interest in the work of the Hospital. The Rev. C. L. Cresswell, lately Rector of St. George's Church, Birmingham, was appointed to fill the vacancy caused by Prebendary Sharpe's resignation.

During the year the following clergy have kindly assisted with the Ward Services, and have also undertaken the regular visitation of certain Wards week by week; Canon A. W. Burton, Rev. R. W. Odell, Rev. E. N. B. Chapman, Rev. O. H. Brasier, Rev. J. B. H. Evans, and Rev. T. Bolus.

The need for spiritual help is nowhere more clearly seen than in a Hospital. With the continued change of patients such work is not always easy, but the invariably kind welcome given by the Hospital Staff to those who visit, has greatly facilitated the work.

The Chapel Services have been well attended, and we like to think of these services as being a source of the highest inspiration to all connected with the Hospital.

The Chaplain is very grateful to the Lady Visitors for their regular attendance and to the various Choirs and Helpers whose Sunday visits give so much pleasure to the patients.

### **THANKS TO THE MEDICAL STAFF.**

The Board conclude their Report with the expression of their sincere thanks to the members of the Honorary Medical and Surgical Staff for their constant attention and kindness to the patients, and for their valuable service to the Hospital throughout the year.

Signed, on behalf of the Board of Management,

ARTHUR R. PRIDEAUX,

10th March, 1927.

*Chairman.*

## LEGACIES.

ST. MARY'S HOSPITAL is empowered by its Royal Charter of Incorporation to hold Real Estate, and it is requested that any devise or bequest may be made to the " President and Governors of St. Mary's Hospital, Paddington," this being the title under which the Hospital is Incorporated.

---

### FORMS OF DEVISE OR BEQUEST.

A. Form of devise, by Will, of real estate.

**I give and devise** to the President and Governors of St. Mary's Hospital all that, &c. (describing the real property) for the use of the said Hospital.

B. Form of bequest of money, &c.

**I give and bequeath** to the Treasurer or Treasurers for the time being of a Corporation called the President and Governors of St. Mary's Hospital, Paddington, the sum of\*.....  
to be applied in and towards carrying on the charitable objects of that Institution. I direct that the said sum be paid free of Legacy Duty, and that the receipt of the Treasurer or Treasurers for the time being of the said Corporation shall be a sufficient discharge to my Executors for the payment of the same ; and I further direct that the Executors for the said sum and the Legacy Duty thereon respectively shall be paid exclusively out of such part of my personal estate as may be legally bequeathed for charitable purposes, and in priority to all other payments thereout.

---

\* The sum to be expressed in words at length.

# Endowment

## of

# Beds and Cots.

The Benefactions which confer the privilege of Endowment are as follow:

	Bed	Cot
Perpetual Endowment	£7500	£3500
Endowment during Life	5000	2000
Annual Endowment	50	40

Subject to the Regulations of the Hospital, persons endowing beds or cots as above enjoy the privilege of nominating such beds or cots and of nominating patients to occupy them.

## Beds Endowed.

No.	Name of Endowment	Year of Endowment	Ward	Number of Beds
1	"Mary Jane Jacob"		Lower Ward	Two
2	"Francis Jacob"		Lower Ward	Two
3	"Francis Jacob"		Victoria	Two
4	"Arnold Gabriel"		Upper	Two
5	"Julia Rose"		Lower Ward	Two
6	"Alexander Stewart"		Lower Ward	Two
7	"B. L. Barnato"		Victoria	Two
8	"Francis Jacob," No. 1		Upper	Two
9	"Francis Jacob," No. 2		Victoria	Two
10	"Francis Jacob," No. 3		Victoria	Two
11	"Henrietta Raphael"		Victoria	Two
12	"Charles Elliott Thompson"		Upper	Two
13	"Cecile Thurston"		Victoria	Two
14	"Edward Laybrey"		Upper	Two
15	"Woolf Jost"		Victoria	Two
16	"Sarah Beach"		Victoria	Two
17	"The Plumbeys," No. 1		Upper	Two
18	"The Plumbeys," No. 2		Victoria	Two
19	"The Plumbeys," No. 3		Victoria	Two
20	"The Plumbeys," No. 4		Victoria	Two
21	"The Plumbeys," No. 5		Victoria	Two
22	"Helen Raphael"		Victoria	Two
23	"Lord Cavendish Simpson"		Lower Ward	Two
24	"J. E. Ball"		Upper	Two
25	"Minna John Ball"		Victoria	Two
26	"Margaret Stewart Brown"		Upper Ward	Two
27	"Michel Emanuel Madocmachi"		Victoria	Two

## LEGACIES.

St. Mary's Hospital is incorporated by its Royal Charter of Incorporation or held Real Estate, and it is requested that any devise or bequest may be made to the "President and Governors of St. Mary's Hospital, Paddington," this being the title under which the Hospital is incorporated.

### FORMS OF DEVISE OR BEQUEST.

#### A. Form of devise, by Will, of real estate.

I give and devise to the President and Governors of St. Mary's Hospital all that, &c. (describing the real property) for the use of the said Hospital.

#### B. Form of bequest of money, &c.

I give and bequeath to the Treasurer or Treasurers for the time being of a Corporation called the President and Governors of St. Mary's Hospital, Paddington, the sum of\* ..... to be applied in and towards carrying on the charitable objects of that Institution. I direct that the said sum be paid free of Legacy Duty, and that the receipt of the Treasurer or Treasurers for the time being of the said Corporation shall be a sufficient discharge to my Executors for the payment of the same; and I further direct that the Executors for the said sum and the Legacy Duty thereon respectively shall be paid exclusively out of such part of my personal estate as may be legally bequeathed for charitable purposes, and in priority to all other payments thereout.

\* The sum to be expressed in words at length.

# Endowment

OF

## Beds and Cots.

The Benefactions which confer the privilege of Endowment are as follow:—

Perpetual Endowment	...	...	...	Bed. £1000*	Cot. £500*
Endowment during Life	...	...	...	400*	200*
Annual Endowment	...	...	...	60	40

Subject to the Regulations of the Hospital, persons endowing beds or cots as above enjoy the privilege of naming such beds or cots and of nominating patients to occupy them.

*\*May be paid in Four Annual Instalments.*

### Beds Endowed.

No.	Date of Endowment.	Name of Bed.	Ward.	Kind of Endowment.
1	1894	" Mary Janet Jacox " ... ..	Lewis Loyd ...	Perpetual.
2	1895	" Francis Jacox " ... ..	Lewis Loyd ...	"
3	1895	" Francis Jacox " ... ..	Victoria ...	"
4	1896	" Arnold Gabriel " ... ..	Albert... ..	"
5	1896	" Julia Boss " ... ..	Lilian Holland	"
6	1896	" Alexander Stewart " ... ..	Lewis Loyd ...	"
7	1897	" B. I. Barnato " ... ..	Princes ...	"
8	1897	" Francis Jacox." No. 1 ... ..	Harben ...	"
9	1897	" Francis Jacox." No. 2 ... ..	Thistlethwayte	"
10	1897	" Francis Jacox." No. 3 ... ..	Manvers ...	"
11	1897	" Henriette Raphael " ... ..	Victoria ...	"
12	1897	" Charles Elliott Thurburn " ... ..	Albert ...	"
13	1897	" Cecile Thurburn " ... ..	Victoria ...	"
14	1898	" Howard Laurence " ... ..	Allcroft ...	"
15	1898	" Woolf Joel " ... ..	Alexandra ...	"
16	1899	" Sarah Beach " ... ..	Alexandra ...	"
17	1899	" The Flemming." No. 1 ... ..	Grafton ...	"
18	1899	" The Flemming." No. 2 ... ..	Cambridge ...	"
19	1899	" The Flemming." No. 3 ... ..	Margaret Anderson	"
20	1899	" The Flemming." No. 4 ... ..	Thistlethwayte	"
21	1899	" The Flemming." No. 5 ... ..	New Boynton	"
22	1899	" Helene Raphael " ... ..	Victoria ...	"
23	1899	" Ford Cavalier Simpson " ... ..	Lewis Loyd ...	"
24	1900	" J. E. Ralli " ... ..	Allcroft ...	"
25	1900	" Mimina John Ralli " ... ..	Thistlethwayte	"
26	1900	" Alexander Stewart Brown " ... ..	George Bird ...	"
27	1901	" Michel Emanuel Rodocanachi " ... ..	Manvers ...	"

## Beds Endowed—continued.

No.	Date of Endowment.	Name of Bed.	Ward.	Kind of Endowment.
28	1901	"The Jobson" ... ..	Manvers ...	Perpetual.
29	1901	"Alexander Anthony Vlasto" ...	Cambridge ...	"
30	1901	"Thomas Kincaid Hardie" ...	Lilian Holland ...	"
31	1901	"Dr. Thomas FitzPatrick" ...	Albert ...	"
32	1901	"Matthew Whiting" ... ..	Allcroft ...	"
33	1902	"Mary Ann Frooms" ... ..	Alexandra ...	"
34	1902	"George Frederick Frooms" ...	Harben ...	"
35	1902	"Bertha Gravert Lundgren" ...	Thistlethwayte ...	"
36	1903	"(Major) Frank A. Ball" ...	Albert ...	"
37	1903	"Georgiana Liddell" ... ..	Victoria ...	"
38	1904	"B. A. Elkin" ... ..	Crawshay ...	"
39	1905	"Alfred Scorer" ... ..	Lewis Loyd ...	"
40	1905	"W. W. and M. A. Deloitte" ...	Grafton ...	"
41	1906	"Julia Wingfield" ... ..	Thistlethwayte ...	"
42	1907	"Helen Sophy Stephenson" ...	Lilian Holland ...	"
43	1908	"W. and S. Roper" ... ..	Lilian Holland ...	"
44	1909	"Emile and Marianne de Royer" ...	Victoria ...	"
45	1910	"The Lusk" ... ..	Alexandra ...	"
46	1910	"Captain H. B. Murray" ...	Manvers ...	"
47	1910	"H. A. Harben" ... ..	Harben ...	"
48	1911	"Mrs. Maude Ashley" ... ..	Wharrie ...	"
49	1914	"Major George Horatio Brand" ...	Harben ...	"
50	1914	"Sam Heilbut" ... ..	Lewis Loyd ...	"
51	1915	"Alfred and Clara Heath" ...	Wharrie ...	"
52	1915	"Mrs. Maude Ashley" ... ..	Harben ...	"
53	1915	"Mrs. Maude Ashley" ... ..	Crawshay ...	"
54	1917	"Robert M. Greenwood" ...	Lewis Loyd ...	"
55	1917	"Reginald Wooster" ... ..	Crawshay ...	For a period of 10 years.
56	1917	"Leopold Salomons" ... ..	Grafton ...	Perpetual.
57	1917	"Leopold Salomons" ... ..	Grafton ...	"
58	1918	"R. L. Lundgren" ... ..	Manvers ...	"
59	1918	"Mary Carbutt" ... ..	Wharrie ...	"
60	1920	"Aubrey Robinson" ... ..	Manvers ...	"
61	1920	"Aubrey Robinson" ... ..	Manvers ...	"
62	1920	"Aubrey Robinson" ... ..	Manvers ...	"
63	1920	"Aubrey Robinson" ... ..	Manvers ...	"
64	1920	"Aubrey Robinson" ... ..	Manvers ...	"
65	1922	"The Sportsmen's" ... ..	Harben ...	"
66	1922	"The Sportsmen's" ... ..	Lilian Holland ...	"
67	1922	"Staff of Selfridge's" ... ..	Thistlethwayte ...	Annual.
68	1923	"T. C. Langham" ... ..	Cambridge ...	Perpetual.
69	1923	"William Shepherd" ... ..	Princes ...	"
70	1923	"Sceptre" ... ..	Princes ...	"
71	1924	"The Sportsmen's" ... ..	Ophthalmic ...	"
72	1924	"The Sportsmen's" ... ..	Ophthalmic ...	"
73	1924	"William Brown Hextall" ...	Margaret ...	"
			Anderson	
74	1924	"Prudential Assurance Co." ...	Grafton ...	Annual.
75	1924	"Prudential Assurance Co." ...	Albert ...	"
76	1925	"Dr. Edwin Beaton" ... ..	Allcroft ...	Perpetual.
77	1925	"Buyers and Managers of Wm. Whiteley, Ltd." ...	Lewis Loyd ...	Annual.
78	1926	"Prudential Assurance Co." ...	Lewis Loyd ...	"
79	1926	"Prudential Assurance Co." ...	Lewis Loyd ...	"
80	1926	"Prudential Assurance Co." ...	Lewis Loyd ...	"
81	1926	"Prudential Assurance Co." ...	Lewis Loyd ...	"
82	1926	"Prudential Assurance Co." ...	Lewis Loyd ...	"
83	1926	"Prudential Assurance Co." ...	Manvers ...	"
84	1926	"Prudential Assurance Co." ...	Manvers ...	"
85	1926	"Prudential Assurance Co." ...	Manvers ...	"
86	1926	"Mr. and Mrs. C. W. Drabble" ...	Wharrie ...	Perpetual.
87	1926	"Margaret Parish" ... ..	New Wing ...	"

**Cots Endowed.**

Date	Name of Endowment	Place	Kind
Endowment			Endowment
1855	Mary Stoughton	New Bedford	Perpetual
1855	Rev. Henry Stoddard	New Bedford	
1855	Henry George Jones	New Bedford	
1855	Huckingham Memorial	New Bedford	
1855	Michael C. E. Rodenburgh	Do. Church	
1855	Miss Litch	Do. Church	
1855	Lillie Barnato	Do. Church	
1855	The Student's	New Bedford	
1855	Col. John Wood	New Bedford	
1855	The Ladies' Association	Stitchell Hill	
1855	El Marquis de Alon	New Bedford	
1855	Frederick Harold Hand	Do. Church	
1855	M. P. Charles	Do. Church	
1855	Mrs. Anne Young	Do. Church	
1855	Thomas M. ...	New Bedford	Perpetual
1855	The ...	New Bedford	Perpetual
1855	Margaret Richardson Robinson	New Bedford	
1855	Josephine ...	Do. Church	
1855	Sir John William Verrey	New Bedford	
1855	Knight, and Judge ...	New Bedford	
1855	Philip Longstaff	New Bedford	
1855	Jack ...	New Bedford	
1855	Princess Mary	New Bedford	
1855	Viscountess ...	New Bedford	
1855	The Sportsman's	New Bedford	
1855	Prudential Assurance Co.	New Bedford	Annual
1855	Stock Exchange	New Bedford	Perpetual
1855	The Sportsman's	New Bedford	
1855	Bernard ...	New Bedford	
1855	Prudential Assurance Co.	New Bedford	Annual
1855	Prudential Assurance Co.	New Bedford	Annual
1855	Elizabeth Dunn	New Bedford	Perpetual
1855	Old Pathway Association	New Bedford	
1855	Constance Mitchell	New Bedford	

I Give and Bequeath to the Treasurer or Treasurers for the time being of a Corporation called the President and Governors of St. Mary's Hospital, Paddington, the sum of ...  
 free of Legacy Duty, for the Endowment in perpetuity of a Bed (or Cot) in the said Hospital: the said Bed (or Cot) to be named the ... Bed (or Cot),  
 and I declare that the receipt of the Treasurer or Treasurers for the time being of the said Corporation shall be a sufficient discharge for the same.



Books Borrowed - continued.

Date	Name of Book	Author	Class
1862	"The Johnson"	Sutton	Periodical
1866	Alexander Anthony Vlasto	Cambridge	
1867	Thomas Kemble Murray	Laura Holland	
1868	Dr. Thomas Fitzpatrick	Albany	
1868	Matthew Whiting	Albany	
1868	Mary and Francis	Alexandria	
1868	George Frederick Parsons	Utica	
1868	Dotha Graham Landgren	Thiellsburgh	
1868	Major Frank A. Bell	Albany	
1868	Georgiana Liddell	Utica	
1868	B. A. Kiffin	Cape May	
1868	Alfred Saver	Lewis Lloyd	
1868	W. W. and M. A. Delaine	Utica	
1868	Ira Wingfield	Thiellsburgh	
1868	Helen Sophia Stephenson	Laura Holland	
1868	W. and S. Roper	Laura Holland	
1868	Ernie and Marianne de Rover	Utica	
1868	"The Lusk"	Albany	
1868	Captain H. B. Murray	Marysville	
1868	H. A. Harben	Harben	
1868	Mrs. Maude Ashley	Whites	
1868	Major George Horatio Brand	Harben	
1868	"Sam Redbut"	Lewis Lloyd	
1868	Alfred and Clara Heath	Whites	
1868	Mrs. Maude Ashley	Harben	
1868	Mrs. Maude Ashley	Cape May	
1868	Robert M. Greenwood	Lewis Lloyd	
1868	Reginald Wessner	Cambridge	
1868	Leopold Salomons	Utica	
1868	Leopold Salomons	Utica	
1868	R. L. Landgren	Marysville	
1868	Mary Carbon	Whites	
1868	Aubrey Robinson	Marysville	
1868	Aubrey Robinson	Marysville	
1868	Aubrey Robinson	Marysville	
1868	Aubrey Robinson	Marysville	
1868	Aubrey Robinson	Marysville	
1868	Aubrey Robinson	Marysville	
1868	The Sportsman's	Harben	
1868	The Sportsman's	Laura Holland	
1868	Staff of Selfridge's	Thiellsburgh	Annual
1868	T. C. Langham	Cambridge	Periodical
1868	William Shephard	Harben	
1868	"Scepta"	Utica	
1868	"The Sportsman's	Cambridge	
1868	"The Sportsman's	Cambridge	
1868	William Bruce Herald	Marysville	
1868	Prudential Assurance Co.	Albany	Annual
1868	Prudential Assurance Co.	Albany	Annual
1868	Dr. Edwin Boston	Albany	Periodical
1868	Buyers and Managers of Wm. Waiter, Ltd.	Lewis Lloyd	Annual
1868	Prudential Assurance Co.	Lewis Lloyd	
1868	Prudential Assurance Co.	Lewis Lloyd	
1868	Prudential Assurance Co.	Lewis Lloyd	
1868	Prudential Assurance Co.	Lewis Lloyd	
1868	Prudential Assurance Co.	Marysville	
1868	Prudential Assurance Co.	Marysville	
1868	Prudential Assurance Co.	Marysville	
1868	Prudential Assurance Co.	Marysville	
1868	Prudential Assurance Co.	Marysville	
1868	Prudential Assurance Co.	Marysville	
1868	Prudential Assurance Co.	Marysville	
1868	Prudential Assurance Co.	Marysville	
1868	Mrs. and Mr. C. W. Driggs	Whites	Periodical
1868	Margaret Parish	New York	

## Cots Endowed.

No.	Date of Endowment.	Name of Cot.	Ward.	Kind of Endowment.
1	1883	"Mary Stebbing" ... ..	New Boynton	Perpetual.
2	1883	"Rev. Henry Stebbing" ... ..	New Boynton	"
3	1895	"Henry George Jessel" ... ..	De Hirsch ...	"
4	1899	"Buckingham Memorial" ... ..	Crawshay ...	"
5	1899	"Michael G. E. Rodocanachi" ... ..	De Hirsch ...	"
6	1901	"Mary Lynch" ... ..	De Hirsch ...	"
7	1903	"Lillie Barnato" ... ..	De Hirsch ...	"
8	1906	"The Student's" ... ..	Mitchell Bird	"
9	1906	"Col. Chas. Bird" ... ..	Crawshay ...	"
10	1906	"The Ladies' Association" ... ..	Mitchell Bird ...	"
11	1906	"El Marquis de Misa" ... ..	Crawshay ...	"
12	1907	"Frederick Harold Hand" ... ..	De Hirsch ...	"
13	1910	"M. P. Christie" ... ..	De Hirsch ...	"
14	1911	"Mrs. Maude Ashley" ... ..	De Hirsch ...	"
15	1911	"Theodore M. Zariff" ... ..	Crawshay ...	Life.
16	1914	"The Shilling Fund" ... ..	New Boynton	Perpetual.
17	1914	"Margaret Fothergill Robinson" ... ..	Crawshay ...	"
18	1916	"Josephine Raphael" ... ..	De Hirsch ...	"
19	1922	{ "Sir Henry William Verey, Knight, and Judge Amyas Philip Longstaff" }	New Boynton	"
20	1922	"Jack Kesterton" ... ..	New Boynton	"
21	1923	"Princess Mary" (Viscountess Lascelles)	New Boynton	"
22	1923	"The Sportsmen's" ... ..	New Boynton	"
23	1924	"Prudential Assurance Co." ... ..	New Boynton	Annual.
24	1925	"Stock Exchange" ... ..	New Boynton	Perpetual.
25	1925	"The Sportsmen's" ... ..	New Boynton	"
26	1925	"Bernhard Baron" ... ..	New Boynton	"
27	1926	"Prudential Assurance Co." ... ..	New Boynton	Annual.
28	1926	"Prudential Assurance Co." ... ..	New Boynton	"
29	1926	"Elizabeth Dunn" ... ..	New Boynton	Perpetual.
30	1926	"Old Patients' Association" ... ..	New Wing ...	"
31	1926	"Connie Mitchell" ... ..	New Boynton	"

I Give and Bequeath to the Treasurer or Treasurers for the time being of a Corporation called the President and Governors of St. Mary's Hospital, Paddington, the sum of..... free of Legacy Duty, for the Endowment in perpetuity of a Bed (or Cot) in the said Hospital; the said Bed (or Cot) to be named the "....." Bed (or Cot), and I declare that the receipt of the Treasurer or Treasurers for the time being of the said Corporation shall be a sufficient discharge for the same.

*For particulars respecting the Endowment of Beds and Cots, see page 29,*

## The George Sturge Trust Fund.

In the year 1884 Mr. George Sturge, of Woodthorpe, Sydenham Hill Road, executed a Deed of Trust conveying to St. Mary's Hospital £926 \*Great Eastern Railway 5 per Cent. Preference Stock, representing one thousand pounds (£1,000), under the following conditions :—

“ In giving the sum of £1,000 for a Samaritan Fund for the above Hospital, Mr. Sturge gives it on the conditions that this Fund shall be kept entirely separate from the General Funds of the Hospital, and that the income shall be paid to, or applied for, such In-Patients as may be necessitous, and within three months from their discharge from the Hospital, and for the purpose of their having necessary nourishment, clothing, or change of air.”

**“ Mr. Sturge hopes that this Fund may be made known and that others may be induced to subscribe to it.”**

\*Converted, in 1902, to £972 Great Eastern Railway Consolidated 4 per cent. Preference Stock, and again converted, in 1923, to £972, London & North Eastern Railway 4 per cent. 1st Preference Stock (see page 44.)

*The Disbursements under this Trust Deed are included in the Convalescent Fund Account on page 39 of this Report.*

ACCOUNTS

AND

STATISTICAL TABLES

1926

# The George Sturge Trust Fund.

In the year 1884 Mr. George Sturge, of Wood-  
thorpe, Epsdenham Hill Road, executed a Deed of  
Trust conveying to St. Mary's Hospital (1926) Great  
Eastern Railway 3 per Cent. Preference Stock, representing  
the sum of pounds (£1,000) under the following  
conditions:-

In giving the sum of £1,000 for a Samaritan Fund for  
the above Hospital, Mr. Sturge gives it on the conditions  
that this Fund shall be kept entirely separate from the  
General Funds of the Hospital, and that the income shall  
be paid to, or applied for, such In-Patients as may be  
necessary, and within three months from their discharge  
from the Hospital, and for the purpose of their buying  
necessary nourishment, clothing, or change of air.

Mr. Sturge hopes that this Fund may be  
made known and that others may be induced to  
subscribe to it.

It is noted in 1882 in the Report of the Trustees of the  
Hospital that the sum of £1,000 was invested in 1882 in  
Great Eastern Railway 3 per Cent. Preference Stock (see page 14)

The Disbursements under this Trust Deed are included in the  
Consolvent Fund Account on page 39 of this Report

ACCOUNTS

AND

STATISTICAL TABLES

1926.

# Dr. INCOME AND EXPENDITURE ACCOUNT

## INCOME.

### ORDINARY.

#### I. Voluntary Gifts—

##### 1. Subscriptions, Donations, &c.—

	£	s.	d.	£	s.	d.	£	s.	d.	£	s.	d.
Annual Subscriptions (see page 58) ...	4306	7	2									
Maternity Fund Sub- scriptions (see page 58)	4	4	0									
				4310	11	2						
Donations (see page 58) ...				5577	8	11						
Box Collections (see page 132) ...				1403	8	2						
Entertainments—Gross Receipts ...												
<i>Less Expenses</i> ...												
Gifts in kind ...				884	19	6						
Other Voluntary Gifts...				31	16	3						
							12208	4	0			

##### 2. Central Funds—

King Edward's Hospital Fund ...				5500	0	0						
Hospital Sunday Fund ...				2150	0	0						
Hospital Saturday Fund ...				505	0	0						
Other Central Funds ...												
							8155	0	0			
										20363	4	0

#### II. Receipts on Account of Services Rendered—

##### 1. Contributions on account of services to patients—

###### (a) From Patients and their Societies—

Patients ...				7871	19	6						
Hospital Contributory Associa- tions ...				1764	13	10						
Approved Societies ...				2164	11	1						
Other Sources ...				116	11	0						
							11917	15	5			

###### (b) From Public Authorities—

Boards of Guardians (Main- tenance of Patients) ...				23	3	1						
Home Office (Maintenance of Patients) ...				89	11	0						
London County Council (Treat- ment of School Children) ...				479	11	4						
(Maintenance in respect of cases of Phthisis) ...				93	18	3						
Middlesex County Council (Maintenance in respect of cases of Phthisis) ...				27	0	0						
Ministry of Health (V.D. De- partment Grant) ...				2000	0	0						
Paddington Borough Council (Tuber- culosis Dispensary Grant) ...	1092	10	0									
<i>Less expenses re</i> <i>Non - Padding-</i> <i>ton Patients ...</i>	14	6	0									
				1078	4	0						
War Pensions Committee (Treatment and Maintenance of War Pensioners)...				273	16	0						
							4065	3	8			

Carried forward ... £15982 19 1 £20363 4 0

for the Year ended 31st December, 1925.

£.

EXPENDITURE

ORDINARY.

I. F. F. F.

2025 12 11

III. Surgery and Dispensary—

(1) Drugs, Chemicals, Disinfectants, &c.	2259 15 6
(2) Dressings, Bandages, &c.	1630 2 8
(3) Instruments and Appliances	3117 5 7
(4) Sticks and Splints	174 2 1
(5) Salaries and Wages of Dispensing Staff	1618 16 2
(6) Sundries	308 19 0

9267 11 4

III. Property

(1) Repairs and Maintenance, including Electricity	2127 14 2
(2) Taxes	1313 6 3
(3) Cleaning and Repairs	500 2 4
(4) Water	348 13 10
(5) Fuel and Lighting	2003 11 7
(6) Cartages	100 2 8
(7) Sundries	115 7 10

5707 17 6

IV. Salaries and Wages (Maintenance)

(1) Medical	2324 0 1
(2) Nurses	2265 0 1
(3) Other Orders and Expenses	1218 12 3
(4) Pension	290 10 0

5997 12 5

V. Miscellaneous

(1) Printing, Stationery, Postage, Telegrams, &c.	174 15 5
(2) Amusements	54 2 6
(3) Insurance of Buildings, Equipment, &c.	202 18 0
(4) Books	78 13 6
(5) Sundries	137 5 2

574 6 9

VI. Administration

(1) Salaries	1000 10 0
(2) Pension	200 0 0
(3) Printing, Stationery, Postage, Telegrams, &c.	201 2 3
(4) Amusements	24 10 11
(5) Law Charges	—
(6) Auditors' Fee	50 10 0
(7) Sundries	45 16 10

1521 18 4

Grand Total

25000 0 0



Dr. INCOME AND EXPENDITURE ACCOUNT

STATEMENT OF THE YEAR ENDING

1924

DEBIT	CREDIT	1924	1923
<b>I. Voluntary Gifts</b>			
<b>1. Subscriptions, Donations, Etc.</b>			
Annual Subscriptions		1004 1 0	
Monthly, Weekly and		2 2 0	
Other Contributions			
		1006 3 0	
Donations for 1924		2677 4 11	
Donations for 1923		1402 2 0	
Expenses - (See Receipts)			
Less Expenses			
Carriage		251 30 0	
Other Expenses		1 28 10	
			10204 1 0
Gifts from the Hospital Fund		2284 5 0	
Hospital Building Fund		2120 0 0	
Hospital Auxiliary Fund		500 0 0	
Other Gifts			
			2154 5 0
			2072 1 0
<b>II. Receipts on Account of Services Rendered</b>			
<b>1. Contributions on account of services rendered</b>			
<b>(a) From Religious and Other Societies</b>			
Worship		2071 19 2	
Practical Christianity Association		1761 13 10	
Episcopal Book Store		2184 11 1	
Other Societies		110 11 0	
			4167 14 3
<b>(b) From Public Authorities</b>			
Board of Guardians (Hospice of Patients)		21 0 1	
London County Council (Hospital of Patients)		82 11 0	
London County Council (Treatment of Patients)		22 11 1	
Maintenance in respect of cases of Patients		93 10 3	
Middlesex County Council (Maintenance in respect of cases of Patients)		27 0 0	
Ministry of Health (V.D. Department Grant)		2000 0 0	
Voluntary Nursing Council (Hospice of Patients)		1000 10 0	
Less expenses in respect of Patients		14 0 0	
			1078 1 0
War Pensions Committee (Treatment and Maintenance of War Pensioners)		270 10 0	
			4061 3 3
			21988 18 1

Carried forward 21988 18 1

for the Year ended 31st December, 1926.

Cr.

## EXPENDITURE.

## ORDINARY.

	£	s.	d.	£	s.	d.
<b>I. Provisions</b> ... ..				8963	18	11
<b>II. Surgery and Dispensary—</b>						
(1) Drugs, Chemicals, Disinfectants, &c. ... ..	2559	19	6			
(2) Dressings, Bandages, &c. ... ..	1830	2	8			
(3) Instruments and Appliances ... ..	3147	6	7			
(4) Wines and Spirits ... ..	154	2	1			
(5) Salaries and Wages of Dispensing Staff ... ..	1443	16	9			
(6) Sundries ... ..	398	19	0			
	<hr/>			9534	6	7
<b>III. Domestic—</b>						
(1) Renewal and Repair of Furniture, Bedding, Crockery	2423	12	3			
(2) Laundry ... ..	1913	6	8			
(3) Cleaning and Chandlery ... ..	503	2	4			
(4) Water ... ..	348	12	10			
(5) Fuel and Lighting ... ..	5883	11	7			
(6) Uniforms ... ..	539	5	3			
(7) Sundries ... ..	115	7	10			
	<hr/>			11726	18	9
<b>IV. Salaries and Wages (Maintenance)—</b>						
(1) Medical ... ..	5334	6	1			
(2) Nursing ... ..	6268	0	0			
(3) Other Offices and Employees ... ..	12718	12	3			
(4) Pensions ... ..	506	10	0			
	<hr/>			24827	8	4
<b>V. Miscellaneous—</b>						
(1) Printing, Stationery, Postages, Telephones, &c. ...	774	17	5			
(2) Advertisements ... ..	70	5	8			
(3) Insurance of Buildings, Equipment Stores, &c. ...	279	18	9			
(4) Garden ... ..	18	13	8			
(5) Sundries ... ..	130	5	2			
	<hr/>			1274	0	8
<b>VI. Administration—</b>						
(1) Salaries ... ..	1348	18	2			
(2) Pensions ... ..	600	0	0			
(3) Printing, Stationery, Postages, Telephones, &c. ...	451	2	3			
(4) Advertisements ... ..	24	18	11			
(5) Law Charges ... ..	—					
(6) Auditors' Fee ... ..	36	15	0			
(7) Sundries ... ..	45	18	10			
	<hr/>			2507	13	2
Carried forward ...				£58834	6	5

Dr.

INCOME—*continued.*

	£	s.	d.	£	s.	d.	£	s.	d.
Brought forward ...				15982	19	1	20363	4	0
<b>II. Receipts on Account of Services Rendered—<i>continued.</i></b>									
2. Fees—									
Nurses' and Probationers' Fees...	310	10	0						
Other Fees ... ..									
				310	10	0			
3. Other Receipts ... ..									
							16293	9	1
<b>III. Invested Property—</b>									
Interest, Dividends, &c. ... ..	10302	6	1						
Rents ... ..	950	5	6						
				11252	11	7			
							11252	11	7
<b>Ordinary Income</b> ... ..							47909	4	8
<b>EXTRAORDINARY.</b>									
1. Legacies—									
*Mrs. Francis Brown ... ..	450	0	0						
*Mrs. M. E. Bright ... ..	25	0	0						
Frederick Wyatt, Esq. ... ..	6	16	8						
Gertrude Alice Rose ... ..	18	0	0						
Mrs. Harriette Parkinson ... ..	4000	0	0						
*Miss Sophia Hewitt ... ..	250	0	0						
Mrs. Rebecca Thorne ... ..	229	0	0						
Major Thos. Bott ... ..	313	13	9						
Mrs. Elizabeth Oliver ... ..	5	0	0						
Miss S. J. Wills ... ..	317	4	4						
A. Gearing, Esq. ... ..	193	9	10						
Miss A. Q. Henriques ... ..	100	0	0						
Miss Sarah Page ... ..	100	0	0						
Henry Sydney Davison, Esq. ... ..	750	0	0						
*Lady Florence Emily Fémor-Hesketh ... ..	100	0	0						
Miss Jane Sarah Marr ... ..	10	10	0						
Mrs. Mary A. Curwen ... ..	1	7	0						
Miss E. K. Clouston ... ..	450	0	0						
Jacob Oppenheim, Esq. ... ..	0	11	5						
Mrs. Isabella Lewis ... ..	4	6	3						
Miss L. A. Ousely ... ..	75	0	0						
Mrs. E. S. Savage ... ..	3	18	6						
T. P. Rider, Esq. ... ..	30	0	0						
Mrs. E. E. Bates ... ..	7	0	0						
F. Griffin, Esq. ... ..	138	9	0						
							7579	6	9
2. Income Tax reclaimed in respect of year ended 31st December, 1925									
							335	13	9
<b>Extraordinary Income</b> ... ..							7915	0	6
<b>Total Income</b> ... ..							£55824	5	2
<b>Balance being excess of Total Expenditure over Total Income for the Year</b> ... ..							8567	2	4
<b>Total</b> ... ..							£64391	7	6

\* Discretionary Bequests.

65.

EXPENDITURE - continued

Brought forward

13021 6 4

VII. Establishment -

Renewals and repairs of Buildings and Plant

1112 8 6

VIII. Finance -

(1) Interest

675 18 3

(2) Appeals

1521 4 3

(3) Rent

35 10 0

(4) Rates and Taxes

675 0 0

2117 12 6

Ordinary Expenditure

25171 7 0

EXTRAORDINARY.

1. Contributions to other Institutions

Extraordinary Expenditure

Total

27289 7 6

Continued

	1951	1952	1953	1954	1955
Income from operations	1,000 00	1,000 00	1,000 00	1,000 00	1,000 00
Income from interest	100 00	100 00	100 00	100 00	100 00
Income from dividends	50 00	50 00	50 00	50 00	50 00
Income from other sources	200 00	200 00	200 00	200 00	200 00
Total Income	1,350 00	1,350 00	1,350 00	1,350 00	1,350 00
Operating Expenses	1,000 00	1,000 00	1,000 00	1,000 00	1,000 00
Depreciation	100 00	100 00	100 00	100 00	100 00
Interest	50 00	50 00	50 00	50 00	50 00
Income Tax	200 00	200 00	200 00	200 00	200 00
Other Expenses	650 00	650 00	650 00	650 00	650 00
Total Expenses	1,000 00	1,000 00	1,000 00	1,000 00	1,000 00
Net Income	350 00	350 00	350 00	350 00	350 00
Retained Earnings	1,000 00	1,350 00	1,700 00	2,050 00	2,400 00
Dividends	100 00	100 00	100 00	100 00	100 00
Other Distributions	50 00	50 00	50 00	50 00	50 00
Net Assets	1,000 00	1,350 00	1,700 00	2,050 00	2,400 00
Liabilities	100 00	100 00	100 00	100 00	100 00
Equity	900 00	1,250 00	1,600 00	1,950 00	2,300 00
Total	1,000 00	1,350 00	1,700 00	2,050 00	2,400 00

Cr.

**EXPENDITURE**—*continued.*

	£	s.	d.	£	s.	d.
Brought forward ...				58834	6	5
<b>VII. Establishment—</b>						
Renewals and Repairs to Buildings and Plant ...				2442	8	6
<b>VIII. Finance—</b>						
(1) Interest ... ..				578	18	5
(2) Appeals ... ..				1624	4	2
(3) Rent ... ..				35	10	0
(4) Rates and Taxes ... ..				876	0	0
				<hr/>		
				3114	12	7
				<hr/>		
<b>Ordinary Expenditure</b> ... ..				£64391	7	6
<b>EXTRAORDINARY.</b>						
I. Contributions to other Institutions ... ..						—
<b>Extraordinary Expenditure</b> ... ..						—
				<hr/>		
				<b>Total</b> ... ..		
				£64391	7	6
				<hr/>		

### TUBERCULOSIS DISPENSARY ACCOUNT.

*For the year ended 31st December, 1926.*

£ s. d.			£ s. d.			£ s. d.		
To	Balance due to Padding-		By	Balance, 1925 ...	267 10 0			
	ton Borough Council,			„ Refund to Padding-				
	1925 ...	23 3 0		Borough Council (pay-				
„	Grant from			ments made by non-				
	Paddington			Paddington Patients)	47 4 0			
	Borough		„	Tuberculosis Officer ...	500 0 0			
	Council,		„	Locum Tenens ...	20 0 0			
	1925 ...	267 10 0	„	Sister in charge ...	192 10 0			
„	Grant from		„	Dispenser ...	20 0 0			
	Paddington		„	Apportions—				
	Borough			Sister's travelling				
	Council,			expenses ...	5 0 0			
	1926 ...	1092 10 0		Drugs ...	80 0 0			
		<hr/>		Equipment & Repairs	20 0 0			
		1360 0 0		Rent, Rates, Taxes				
„	Payments made by non-			and Insurance ...	50 0 0			
	Paddington Patients	29 10 0		Lighting and Heating	50 0 0			
„	Amount irrecoverable in			Cleaning ...	20 0 0			
	respect of attendances			Repairs or Decoration				
	of non-Paddington			of Building ...	25 0 0			
	patients ...	14 6 0		X-Ray ...	75 0 0			
		<hr/>		Stationery, Postage,				
		£1426 19 0		Printing, Telephones				
		<hr/>		and Laundry ...	35 0 0			
				Balance due to Pad-				
				ddington Borough				
				Council ...	19 15 0			
					<hr/>			
					£1426 19 0			
					<hr/>			

### MATERNITY FUND ACCOUNT.

*For the year ended 31st December, 1926.*

£ s. d.			£ s. d.		
To	Annual Subscriptions		By	Transfer to General	
	(see page 115) ...	4 4 0		Maintenance Fund (see	
		<hr/>		page 34) ...	4 4 0
					<hr/>

### CHAPLAIN ENDOWMENT FUND ACCOUNT.

*For the year ended 31st December, 1926.*

£ s. d.			£ s. d.		
To	Dividends (see page 44)	34 17 4	By	Chaplain, on account of	
		<hr/>		Stipend ...	34 17 4
					<hr/>

### EMILIA COX FUND ACCOUNT.

*For the year ended 31st December, 1926.*

£ s. d.			£ s. d.		
To	Balance, 1925 ...	5 14 2	By	Balance, being unex-	
„	Dividends (see page 44)	4 1 0		pended Income ...	9 15 2
		<hr/>			<hr/>
		£9 15 2			£9 15 2
		<hr/>			<hr/>

CONVALESCENT FUND-GENERAL ACCOUNT.

For the year ended 31st December, 1926.

£ s. d.		£ s. d.	
To Cash in Secretary's hands, 1st Jan. 1926	25 0 0	By Balance 1925	138 12 8
.. Dividends (see page 44)	86 15 0	.. Aid to Patients, Surgical and Optical Appliances, Farme House, &c.	140 12 0
.. Transfer from George Sturge Fund Account (see below)	38 17 0	.. Transferred to General Fund (Gifts in kind)	6 15 4
.. Annual Subscriptions (see page 114)	3 11 0	.. Salaries	12 10 0
.. Donations	5 4 0	.. Cash in Secretary's hands, Dec. 31st, 1926	16 2 8
.. Other Receipts	3 3 10		
Balance, loan from Bankers	135 5 6		
	<hr/> 1314 18 4		<hr/> 1314 18 4

GEORGE STURGE FUND ACCOUNT.

For the year ended 31st December, 1926.

£ s. d.		£ s. d.	
To Dividends on 1922 £ 0 0 L. & N. E. Railway 4 % Int. Preference Stock (see page 44)	38 17 0	By Transfer to Conv. Fund A/c, for relief of convalescences in patients, and for providing for their necessary nourishment, clothing, and change of air (see above)	38 17 0

WIRELESS MAINTENANCE FUND.

For the year ended 31st December, 1926.

£ s. d.		£ s. d.	
To Balance, 1925	50 0 0	By Gifts and Expenditure	
.. Subscriptions	50 0 0	.. A/c (Gifts in kind)	18 5 0
		.. Balance, being Cash at Bankers	31 15 0
	<hr/> £100 0 0		<hr/> £100 0 0



TUBERCULOSIS DISPENSARY ACCOUNT.

For the year ended 31st December, 1928.

£ s. d.		£ s. d.	
To Balance due to Paddington Borough Council, 1927	23 2 0	By Balance, 1925	267 10 0
Grant from Paddington Borough Council, 1928	207 10 0	Balance to Paddington Borough Council (payments made by non-Paddington Patients)	47 4 0
Grant from Paddington Borough Council, 1926	202 10 0	Tuberculosis Officer	294 0 0
	1232 0 0	Local Agents	20 0 0
Payments made by non-Paddington Patients	28 10 0	Salaries in charge	102 10 0
Amounts due available to respective attendances of non-Paddington Patients	10 0 0	Dispenser	25 0 0
	£1426 10 0	Amusements	
		Shoe & travelling expenses	6 0 0
		Drugs	20 0 0
		Equipment & Repairs	25 0 0
		Rent, Rates, Taxes and Insurance	50 0 0
		Lighting and Heating	20 0 0
		Cleaning	20 0 0
		Repairs of Decoration of Building	24 0 0
		X-Ray	75 0 0
		Stationery, Postage, Printing, Telephones and Laundry	35 0 0
		Balance due to Paddington Borough Council	19 13 0
			£1426 10 0

MATERNITY FUND ACCOUNT.

For the year ended 31st December, 1928.

£ s. d.		£ s. d.	
To Annual Subscriptions (see page 116)	4 4 0	By Transfer to General Maintenance Fund (see page 34)	4 4 0

CHAPLAIN ENDOWMENT FUND ACCOUNT.

For the year ended 31st December, 1928.

£ s. d.		£ s. d.	
To Dividends (see page 43)	24 17 4	By Chaplain, on account of stipend	24 17 4

EMILIA COX FUND ACCOUNT.

For the year ended 31st December, 1928.

£ s. d.		£ s. d.	
To Balance, 1927	5 13 2	By Balance, being 1927 unapplied Income	2 13 2
To Dividends (see page 43)	4 1 0		
	20 15 2		20 15 2

## CONVALESCENT FUND—GENERAL ACCOUNT.

For the year ended 31st December, 1926.

	£	s.	d.		£	s.	d.
To Cash in Secretary's hands, 1st Jan., 1926 ...	44	0	6	By Balance, 1925 ...	138	12	8
„ Dividends ( <i>see</i> page 44)	85	13	6	„ Aid to Patients, Surgical and Optical Appliances, Fares Home, &c. ...	140	13	6
„ Transfer from George Sturge Fund Account ( <i>see</i> below) ...	38	17	6	„ Transferred to General Fund (Gifts in kind) ...	6	19	6
„ Annual Subscriptions ( <i>see</i> page 114) ...	3	11	6	„ Salaries ...	12	10	0
„ Donations ...	4	4	0	„ Cash in Secretary's hands, Dec. 31st, 1926	16	2	8
„ Other Receipts ...	3	5	10				
Balance, loan from Bankers ...	135	5	6				
	<u>£314</u>	<u>18</u>	<u>4</u>		<u>£314</u>	<u>18</u>	<u>4</u>

## GEORGE STURGE FUND ACCOUNT.

For the year ended 31st December, 1926.

	£	s.	d.		£	s.	d.
To Dividends on £972 0 0 L. & N. E. Railway 4 % 1st Preference Stock ( <i>see</i> page 44) ...	38	17	6	By Transfer to Conv. Fund A/c, for relief of necessitous In-patients, and for providing for them necessary nourishment, clothing, and change of air ( <i>see</i> above) ...	38	17	6
	<u>38</u>	<u>17</u>	<u>6</u>		<u>38</u>	<u>17</u>	<u>6</u>

## WIRELESS MAINTENANCE FUND.

For the year ended 31st December, 1926.

	£	s.	d.		£	s.	d.
To Balance, 1925 ...	50	0	0	By Income and Expenditure A/c (Gifts in kind) ...	18	5	0
„ Subscriptions ...	50	0	0	„ Balance, being Cash at Bankers ...	81	15	0
	<u>£100</u>	<u>0</u>	<u>0</u>		<u>£100</u>	<u>0</u>	<u>0</u>

## BALANCE SHEET as

		LIABILITIES.								
		£	s.	d.	£	s.	d.	£	s.	d.
<b>I. SUNDRY CREDITORS—</b>										
(1)	General Fund	...	...	...	...	...	6745	5	8	
(2)	Buildings and Equipment	...	...	...	...	...	—			6745 5 8
<b>2. LOANS TO HOSPITAL—</b>										
(1)	General Fund (Bank overdraft)	...	...	...	...	...	34500	8	4	
(2)	Convalescent Fund (Bank overdraft)	...	...	...	...	...	135	5	6	
<b>3. CAPITAL ACCOUNTS—</b>										34635 13 10
<b>(A) Hospital Endowments—</b>										
	Balance as per last Account	...	...	96606	15	10				
	Chaplain Endowment Fund	...	...	1000	0	0				
	Add Donations received during the year (see page 115)									
	Mr. and Mrs. C. W. Drabble Endowment	1000	0	0						
	Mrs. D. Shennan Endowment	...	...	1000	0	0				
	J. B. Elmslie Fund	...	...	1000	0	0				
	Mrs. E. Dunn Endowment	...	...	500	0	0				
	Old Patients' Association Endowment	...	...	89	6	0				
	E. H. Mitchell "Connie's Cot"—First Instalment	...	...	125	0	0				
	Queen's Park Rangers Football Club Endowment—1st Instalment	...	...	71	0	0				
							3785	6	0	
										101392 1 10
<b>(B) Special Funds—</b>										
	Convalescent Fund	...	...	3693	13	4				
	Emilia Cox Fund	...	...	114	3	6				
										3807 16 10
<b>(C) Buildings and Equipment Funds—</b>										
	Balance as per last Account	...	...	20425	18	3				
	Add Donations received during the year (see page 116)	...	...	25197	18	3				
										45623 16 6
<b>(D) General Fund—</b>										
	Balance as per last Account	133401	15	10						
	Add Stocks of unissued stores on hand at close of last Account...	...	...	1029	1	1				
										134430 16 11
	Deduct Income and Expenditure Balance as per last Account	...	...	5680	18	7				
	Deduct Loss on redemption of India 7 per cent. Stock, 1926-31	...	...	82	0	0				
	Deduct Excess of Expenditure over Income for 1926	...	...	8567	2	4				
							14330	0	11	
										120100 16 0
<b>(E) Suspense Fund—</b>										
	Wireless Maintenance Fund	...	...	...	...	...	81	15	0	
										271006 6 2
<b>4. UNEXPENDED INCOME BALANCES OF SPECIAL FUND—</b>										
	Emilia Cox Fund	...	...	...	...	...	9	15	2	
										9 15 2
										<u>£312397 0 10</u>

We approve the foregoing Accounts—

T. C. E. GOFF	} Honorary Auditors.
F. C. LINDO	

at 31st December, 1926.

ASSETS.

	£	s.	d.	£	s.	d.	£	s.	d.
<b>1. CASH AT BANK AND IN HAND--</b>									
On Account of									
(A) Endowments				219	1	10			
(B) Special Funds									
Charity Endowment Fund				18	2	8			
(C) Buildings and Equipment Funds				25	07	10			
(D) General Funds									
(E) Reserve Funds									
Warrior Maintenance Fund				31	10	0			
									502 0 3
<b>2. STOCKS OF UNISSUED STORES ON HAND</b>									
									47 5 5
<b>3. CUNDRY DEBITORS--</b>									
General Fund									126 2 2
Buildings and Equipment									
<b>4. INTERNAL LOANS</b>									
Advance to Charitable Fund									172 2 10
<b>5. INVESTMENTS (AT COST)--</b>									
(As detailed on pages 42 and 43.)									
(A) TRUST INVESTMENTS (see page 42)	100	17	0						
Charity Endowment Fund (see page 44)				100	0	0			
									100 17 0
(B) Special Funds (see page 43)									207 18 20
(C) Buildings and Equipment Funds									
(D) General Funds--									
Balance as per last Account	144	45	2						
Partial Redemption of 1000 £ per cent Stock 1926-27				100	0	0			
									244 45 2
(E) Reserve Funds									242 15 10
<b>6. LANDS, BUILDINGS AND EQUIPMENT OF THE HOSPITAL--</b>									
Expenditure from 1st January 1925, to 31st December 1926									
									2000 10 2
Expenditure during the year to 31st December, 1926--									
Kilwick School Refurbishment									
Expenses				107	5	5			
X-Ray Apparatus				200	0	0			
Radon Sale				25	0	0			
									332 5 5
									2367 5 7

We have audited the above Balance Sheet and the Receipts Issues and Expenditure Accounts, and having compared them with the books of the Hospital, we find them to be correct. We have verified the Investments and Bank Balances.

To the best of our knowledge and belief the Regulations of the Revised Uniform System of Hospital Accounts as required by the Central Board have been followed in the preparation of the Accounts.

BALANCE SHEET

LIABILITIES

1. FUNDRY CREDITORS

- (1) General Fund
- (2) Buildings and Equipment

6745 2 2	
	6745 2 2

2. LOANS TO HOSPITAL

- (1) General Fund (Bank overdraft)
- (2) Convalescent Fund (Bank overdraft)

2180 0 4	
130 0 6	
	2310 0 10

3. CAPITAL ACCOUNTS

(A) Hospital Endowments

Balance at the last meeting  
 Chapter's Endowment Fund

All Donations received during the year  
 (see page 113)

- Mr. and Mrs. C. C. Brown's Endowment 1000 0 0
- Mrs. D. Simpson's Fund 1000 0 0
- J. J. Smith's Fund 1000 0 0
- Mrs. E. Jones' Endowment 500 0 0
- Old People's Association Endowment 25 0 0
- E. H. Mitchell's "Cure for" Club Fund 100 0 0
- Frank Park's Endowment 71 0 0

	5746 0 0	10152 1 10
--	----------	------------

(B) Special Funds

Convalescent Fund  
 Public Care Fund

6693 13 4	
314 3 8	
	7007 16 10

(C) Buildings and Equipment Funds

Balance at the last meeting  
 All donations received during the year  
 (see page 114)

35425 13 8	
7207 25 8	
	42632 39 6

(D) General Fund

Balance at the last meeting  
 All checks and unexpended items on hand at close of the account

13841 15 10	
4638 3 4	
	18479 18 14

Order Income and Exp. expenses balance to be set account

500 0 0	
---------	--

Don't. L. of exp. interruption by check to the bank

85 0 0	
--------	--

Minor Excess of Exp. items over Income for 1928

1407 2 4	
	19886 20 14

(E) Special Fund

Widow's Maintenance Fund

13000 0 0	
81 15 0	
	13081 15 0

4. UNEXPENDED INCOME BALANCES OF SPECIAL FUND

Public Care Fund

0 10 1	
	0 10 1

We approve the foregoing accounts

E. H. COLE  
 Secretary

1928 0 10

at 31st December, 1926.

		ASSETS.					
		£ s. d.		£ s. d.		£ s. d.	
<b>1. CASH AT BANK AND IN HAND—</b>							
On Account of							
(A)	Endowments	...	...	...	...	216	4 10
(B)	Special Funds—						
	Convalescent Fund	...	...	...	...	16	2 8
(C)	Buildings and Equipment Funds	...	...	...	...	25197	18 3
(D)	General Funds	...	...	...	...	—	
(E)	Suspense Funds—						
	Wireless Maintenance Fund	...	...	...	...	81	15 0
						25512	0 9
<b>2. STOCKS OF UNISSUED STORES ON HAND</b> ... .. 870 8 5							
<b>3. SUNDRY DEBTORS—</b>							
	General Fund	...	...	...	...	1506	9 2
	Buildings and Equipment	...	...	...	...	—	
<b>4. INTERNAL LOANS—</b>							
	Advance to Convalescent Fund	...	...	...	...	119	2 10
<b>5. INVESTMENTS (AT COST)—</b>							
(As detailed on pages 42 and 45.)							
(A)	Hospital Endowments (see page 42)	100175	17	0			
	Chaplain Endowment Fund (see page 44)	...	...	...	1000	0	0
						101175	17 0
(B)	Special Funds (see page 44)	...	...	...	3807	16	10
(C)	Buildings and Equipment Funds	...	...	...	—		
(D)	General Funds—						
	Balance as per last Account	...	144146	2	0		
	Deduct Redemption of India 7 per cent. Stock, 1926-31	...	490	0	0		
						143656	2 0
						248639	15 10
(E)	Suspense Funds	...	...	...	...	—	
<b>6. LANDS, BUILDINGS AND EQUIPMENT OF THE HOSPITAL—</b>							
Expenditure from 1st January, 1908, to 31st December, 1925		...	...	...	...	35396	18 2
Expenditure during the year to 31st December, 1926—							
	Extension Scheme Preliminary Expenses	...	...	...	107	5	8
	X-Ray Apparatus	...	...	...	230	0	0
	Radium Safe	...	...	...	15	0	0
						352	5 8
						35749	3 10
						£312397	0 10

We have audited the above Balance Sheet and the foregoing Income and Expenditure Accounts, and having compared them with the books of the Hospital, we find them to be correct. We have verified the Investments and Bank Balances.

To the best of our knowledge and belief the Regulations of the Revised Uniform System of Hospital Accounts as adopted by the Central Funds have been followed in the preparation of the Accounts.

26th February, 1927.

PRICE, WATERHOUSE & Co.,  
Chartered Accountants.

## SCHEDULE OF INVESTMENTS, 31st December, 1926.

Amount of Stock.			ENDOWMENTS.	Gross Income.			Cost Price value w/ acquire			
£	s.	d.		£	s.	d.	£	s.		
2090	0	0	City & S. London Rly. 4½% } Red. 2nd Deb. Stk. 1942-72 ...	"Margaret Anderson" Ward (1923) ...	{	94	1	0	2011	15
1501	3	5	India 4½% Stock, 1950-55 ...			67	11	0	1279	18
283	3	1	India 3½% Stock ...	"H. A. W. Andrews" (1908) ...		9	18	0	286	0
1028	4	6	I.C.C. 3% Stock... ..	"(Major) Frank A. Ball" (1903) ...		30	17	0	1000	0
623	15	7	War Stock, 5% 1929-47 ...	"B. I. Barnato" Bed (1897) ...		31	3	10	1000	0
520	2	1	I.C.C. 3% Stock... ..	"Lillie Barnato" Cot (1903) ...		15	12	0	500	0
974	6	6	Union of S. Africa 5% Insc. Stock, 1945-75 ...	"Bernhard Baron" Cot (1926) ...		24	7	2	1000	0
1066	12	3	Liverpool Corp., 2½% Red. ...	"Sarah Beach" Bed (1899) ...		26	13	4	1000	0
1535	7	1	Met. Water Board 3% "B" Stock	"Dr. Edwin Beaton" Bed (1925) ...		46	1	2	1000	0
501	10	4	Vict. 3½% Cons. Inscr. Stk. 1929-49 ...	"Belleville" Ward (1907) ...		17	11	0	500	0
556	5	6	L.C.C. 3% Stock... ..	"Col. Chas. Bird" Cot (1906) ...		16	14	0	500	0
999	18	0	Canada 4% Insc. Stk. 1940-60	"Maj. George Horatio Brand" Bed (1914)		40	0	0	1000	0
335	14	7	War Stock, 5% 1929-47 ...	"Buckingham Memorial" Cot (1899) ...		16	15	8	500	0
1000	0	0	Nat. War Bnds. 5% (1927) Regd.	"Mary Carbutt" Bed (1918) ...		50	0	0	1000	0
3870	0	0	N.Z. 3½% Inscr. Stock, 1940 ...	"David Martin Currie" Endowment ...		135	9	0	2670	6
1072	7	3	L.C.C. 3% Stock... ..	"W. W. and M. A. Deloitte" Bed (1905)		32	3	4	1000	0
1036	4	4	Gold Coast Govt. 3½% Inscribed Stock, 1934-59 ...	"Emile and Marianne de Royer" Bed (1909) ...		36	5	4	1000	0
6956	7	2	War Stock, 5% 1929-47 ...	"A. J. Dettmar" (1902) ...		347	16	4	9367	13
991	4	6	Wolverhampton Corp. 5% Reg. Stk., 1946-56 ...	"Mr. and Mrs. C. W. Drabble" Bed (1926)		—	—	—	1000	0
588	3	4	Funding Loan 4%, 1960-90 ...	"Elizabeth Dunn" Cot (1926) ...		—	—	—	500	0
921	0	0	Bengal & North-Western Railway Co., 3½% Pref. ...	"B. A. Elkin" Bed (1904) ...		32	4	8	830	0
991	4	6	London County Cons. Stk., 1940-60 ...	"James Baumgardt Elmslie" Fund (1926)		24	15	7	1000	0
969	1	3	Vict. 5% Inscr. Stk. 1945-75 ...	"Dr. Thomas FitzPatrick" Bed (1901)		40	18	7	1000	0
5412	13	5	L.C.C. 2½% Stock ...	"Emma Lucy Flemming" Beds (1899)(5)		135	6	4	5000	0
518	1	8	New South Wales 4% Insc. Stock 1933 ...	"Margaret Fothergill-Robinson" Cot(1914)		20	14	6	500	0
100	0	0	War Stock 5% 1929-47 ...	"Dr. John Foulerton" (1919) ...		5	0	0	94	6
1161	0	11	India 2½% Stock ...	"George F. Frooms" Bed (1902) ...		29	0	8	1000	0
968	15	1	Vict. 5% Insc. 1932-42 ...	"Mary Ann Frooms" Bed (1902) ...		48	8	8	1000	0
625	17	4	War Stock, 5% 1929-47 ...	"Arnold Gabriel" Bed (1896) ...		31	5	10	1000	0
1052	19	5	War Stock, 5% 1929-47 ...	"Robert M. Greenwood" Bed (1917) ...		52	13	0	1000	0
518	15	1	Straits Settlements 3½% In- scribed Stock 1937-67 ...	"Frederick Harold Hand" Cot (1907) ...		18	3	2	500	0
914	0	0	London Midland & Scottish Rly., 4% Deb. Stock ...	"H. A. Harben" Bed (1910) ...		36	11	2	1000	0
969	1	3	Vict. 5% Inscr. Stk. 1945-75 ...	"Thomas Kincaid Hardie" Bed (1901)...		40	18	7	1000	0
300	0	0	W. Australia 3½% Inscr. Stk. 1935-55 ...	"Wolf Harris" (1909) ...		10	10	0	292	10
1072	9	11	Govt. of Commonwealth of Aust. 5% Reg. 1935-45 ...	"Alfred and Clara Heath" Bed (1915) ...		53	12	6	1072	12
499	6	3	Union of S. Africa 5% Insc. Stock 1945-75 ...	"Jack Kesterton" Cot (1925) ...		12	9	8	500	0
1030	13	2	Union of S. Africa, 5% Insc. 1933-34 ...	"Sam Heilbut" Bed (1914) ...		51	10	8	1000	0
1262	12	11	Conversion Loan 3½% ...	"William Brown Hextall" Bed (1924) ...		44	3	10	1000	0
636	9	6	War Stock 5% 1929-47... ..	"Lillian Holland" Ward (1898) ...		31	16	6	1000	0
350	17	6	War Stock, 5% 1929-47 ...	"William Hollins" (1869) ...		17	10	10	500	0
96	18	9	Govt. of Commonwealth of Aust., 5% Reg. 1935-45 ...	"Henry Wallace Hornby" Endowment(1923)		4	16	10	97	10
3194	16	6	War Stock, 5% 1929-47 ...	"Francis Jacox" Beds (5) (1895-7) ...		159	14	10	5000	0
701	15	0	War Stock, 5% 1929-47 ...	"Mary Janet Jacox" Bed (1894) ...		35	1	10	1000	0
330	11	10	War Stock, 5% 1929-47 ...	"Henry George Jessel" Cot (1895) ...		16	10	6	500	0
1001	4	0	L.C.C. 3% Stock... ..	"Jobson" Bed (1901) ...		30	0	8	1000	0
636	9	6	War Stock, 5% 1929-47 ...	"Woolf Joel" Bed (1898) ...		31	16	6	1000	0
503	1	11	Vict. 3½% Cons. Inscr. Stk. 1929-49 ...	"The Ladies' Association" Cot (1906) ...		17	12	2	500	0
1042	0	0	Lon. Elec. Rly. 4½% Red. 2nd Deb. Stock ...	"T. G. Langham" Bed (1923) ...		46	17	8	1000	0
1040	5	3	L.C.C. 3% Stock... ..	"Georgiana Liddell" Bed (1903) ...		31	4	0	1000	0
35	19	9	War Stock, 5% 1929-47 ...	"G. E. B. Lousada" (1892) ...		1	16	0	50	0
1062	7	3	L.C.C. 3% Stock... ..	"Bertha Gravert Lundgen" Bed (1902) ...		31	17	4	1000	0

No.	Description	Name	Date			Total Value		
			£	s	d	£	s	d
1	War Stock, 5% 1914-17	Edgar Woodhead (1915)	15	11	4	100	0	0
2	War Stock, 5% 1914-17	George Mason (1917)	7	15	5	100	0	0
3	War Stock, 5% 1914-17	John W. Smith (1914)	1	17	0	100	0	0
4	War Stock, 5% 1914-17	Captain H. G. Murray (1914)	25	15	0	100	0	0
5	War Stock, 5% 1914-17	Princess Mary (1917)	37	7	0	100	0	0
6	War Stock, 5% 1914-17	The National Association (1914)	1	1	0	100	0	0
7	War Stock, 5% 1914-17	Margaret Beckett (1914)	30	0	0	100	0	0
8	War Stock, 5% 1914-17	J. E. B. Hall (1914)	30	0	0	100	0	0
9	War Stock, 5% 1914-17	Arthur J. Pater (1914)	30	0	0	100	0	0
10	War Stock, 5% 1914-17	George T. Raymond (1914)	7	0	0	100	0	0
11	War Stock, 5% 1914-17	John Woodhead (1914)	15	11	4	100	0	0
12	War Stock, 5% 1914-17	Elizabeth Raymond (1914)	21	0	10	100	0	0
13	War Stock, 5% 1914-17	Josephine Raymond (1914)	28	0	1	100	0	0
14	War Stock, 5% 1914-17	John Raymond (1914)	17	0	4	100	0	0
15	War Stock, 5% 1914-17	John Raymond (1914)	30	0	0	100	0	0
16	War Stock, 5% 1914-17	H. G. F. Raymond (1914)	15	11	2	100	0	0
17	War Stock, 5% 1914-17	H. G. F. Raymond (1914)	37	14	0	100	0	0
18	War Stock, 5% 1914-17	Leopold Raymond (1914)	10	0	0	100	0	0
19	War Stock, 5% 1914-17	Agnes Raymond (1914)	37	1	4	100	0	0
20	War Stock, 5% 1914-17	Edmond Raymond (1914)	14	0	0	100	0	0
21	War Stock, 5% 1914-17	Edmond Raymond (1914)	37	0	0	100	0	0
22	War Stock, 5% 1914-17	Fred Raymond (1914)	25	12	1	100	0	0
23	War Stock, 5% 1914-17	Edmond Raymond (1914)	37	11	0	100	0	0
24	War Stock, 5% 1914-17	Edmond Raymond (1914)	30	0	0	100	0	0
25	War Stock, 5% 1914-17	Edmond Raymond (1914)	30	0	0	100	0	0
26	War Stock, 5% 1914-17	Edmond Raymond (1914)	30	0	0	100	0	0
27	War Stock, 5% 1914-17	Edmond Raymond (1914)	30	0	0	100	0	0
28	War Stock, 5% 1914-17	Edmond Raymond (1914)	30	0	0	100	0	0
29	War Stock, 5% 1914-17	Edmond Raymond (1914)	30	0	0	100	0	0
30	War Stock, 5% 1914-17	Edmond Raymond (1914)	30	0	0	100	0	0
31	War Stock, 5% 1914-17	Edmond Raymond (1914)	30	0	0	100	0	0
32	War Stock, 5% 1914-17	Edmond Raymond (1914)	30	0	0	100	0	0
33	War Stock, 5% 1914-17	Edmond Raymond (1914)	30	0	0	100	0	0
34	War Stock, 5% 1914-17	Edmond Raymond (1914)	30	0	0	100	0	0
35	War Stock, 5% 1914-17	Edmond Raymond (1914)	30	0	0	100	0	0
36	War Stock, 5% 1914-17	Edmond Raymond (1914)	30	0	0	100	0	0
37	War Stock, 5% 1914-17	Edmond Raymond (1914)	30	0	0	100	0	0
38	War Stock, 5% 1914-17	Edmond Raymond (1914)	30	0	0	100	0	0
39	War Stock, 5% 1914-17	Edmond Raymond (1914)	30	0	0	100	0	0
40	War Stock, 5% 1914-17	Edmond Raymond (1914)	30	0	0	100	0	0
41	War Stock, 5% 1914-17	Edmond Raymond (1914)	30	0	0	100	0	0
42	War Stock, 5% 1914-17	Edmond Raymond (1914)	30	0	0	100	0	0
43	War Stock, 5% 1914-17	Edmond Raymond (1914)	30	0	0	100	0	0
44	War Stock, 5% 1914-17	Edmond Raymond (1914)	30	0	0	100	0	0
45	War Stock, 5% 1914-17	Edmond Raymond (1914)	30	0	0	100	0	0
46	War Stock, 5% 1914-17	Edmond Raymond (1914)	30	0	0	100	0	0
47	War Stock, 5% 1914-17	Edmond Raymond (1914)	30	0	0	100	0	0
48	War Stock, 5% 1914-17	Edmond Raymond (1914)	30	0	0	100	0	0
49	War Stock, 5% 1914-17	Edmond Raymond (1914)	30	0	0	100	0	0
50	War Stock, 5% 1914-17	Edmond Raymond (1914)	30	0	0	100	0	0
51	War Stock, 5% 1914-17	Edmond Raymond (1914)	30	0	0	100	0	0
52	War Stock, 5% 1914-17	Edmond Raymond (1914)	30	0	0	100	0	0
53	War Stock, 5% 1914-17	Edmond Raymond (1914)	30	0	0	100	0	0
54	War Stock, 5% 1914-17	Edmond Raymond (1914)	30	0	0	100	0	0
55	War Stock, 5% 1914-17	Edmond Raymond (1914)	30	0	0	100	0	0
56	War Stock, 5% 1914-17	Edmond Raymond (1914)	30	0	0	100	0	0
57	War Stock, 5% 1914-17	Edmond Raymond (1914)	30	0	0	100	0	0
58	War Stock, 5% 1914-17	Edmond Raymond (1914)	30	0	0	100	0	0
59	War Stock, 5% 1914-17	Edmond Raymond (1914)	30	0	0	100	0	0
60	War Stock, 5% 1914-17	Edmond Raymond (1914)	30	0	0	100	0	0
61	War Stock, 5% 1914-17	Edmond Raymond (1914)	30	0	0	100	0	0
62	War Stock, 5% 1914-17	Edmond Raymond (1914)	30	0	0	100	0	0
63	War Stock, 5% 1914-17	Edmond Raymond (1914)	30	0	0	100	0	0
64	War Stock, 5% 1914-17	Edmond Raymond (1914)	30	0	0	100	0	0
65	War Stock, 5% 1914-17	Edmond Raymond (1914)	30	0	0	100	0	0
66	War Stock, 5% 1914-17	Edmond Raymond (1914)	30	0	0	100	0	0
67	War Stock, 5% 1914-17	Edmond Raymond (1914)	30	0	0	100	0	0
68	War Stock, 5% 1914-17	Edmond Raymond (1914)	30	0	0	100	0	0
69	War Stock, 5% 1914-17	Edmond Raymond (1914)	30	0	0	100	0	0
70	War Stock, 5% 1914-17	Edmond Raymond (1914)	30	0	0	100	0	0
71	War Stock, 5% 1914-17	Edmond Raymond (1914)	30	0	0	100	0	0
72	War Stock, 5% 1914-17	Edmond Raymond (1914)	30	0	0	100	0	0
73	War Stock, 5% 1914-17	Edmond Raymond (1914)	30	0	0	100	0	0
74	War Stock, 5% 1914-17	Edmond Raymond (1914)	30	0	0	100	0	0
75	War Stock, 5% 1914-17	Edmond Raymond (1914)	30	0	0	100	0	0
76	War Stock, 5% 1914-17	Edmond Raymond (1914)	30	0	0	100	0	0
77	War Stock, 5% 1914-17	Edmond Raymond (1914)	30	0	0	100	0	0
78	War Stock, 5% 1914-17	Edmond Raymond (1914)	30	0	0	100	0	0
79	War Stock, 5% 1914-17	Edmond Raymond (1914)	30	0	0	100	0	0
80	War Stock, 5% 1914-17	Edmond Raymond (1914)	30	0	0	100	0	0
81	War Stock, 5% 1914-17	Edmond Raymond (1914)	30	0	0	100	0	0
82	War Stock, 5% 1914-17	Edmond Raymond (1914)	30	0	0	100	0	0
83	War Stock, 5% 1914-17	Edmond Raymond (1914)	30	0	0	100	0	0
84	War Stock, 5% 1914-17	Edmond Raymond (1914)	30	0	0	100	0	0
85	War Stock, 5% 1914-17	Edmond Raymond (1914)	30	0	0	100	0	0
86	War Stock, 5% 1914-17	Edmond Raymond (1914)	30	0	0	100	0	0
87	War Stock, 5% 1914-17	Edmond Raymond (1914)	30	0	0	100	0	0
88	War Stock, 5% 1914-17	Edmond Raymond (1914)	30	0	0	100	0	0
89	War Stock, 5% 1914-17	Edmond Raymond (1914)	30	0	0	100	0	0
90	War Stock, 5% 1914-17	Edmond Raymond (1914)	30	0	0	100	0	0
91	War Stock, 5% 1914-17	Edmond Raymond (1914)	30	0	0	100	0	0
92	War Stock, 5% 1914-17	Edmond Raymond (1914)	30	0	0	100	0	0
93	War Stock, 5% 1914-17	Edmond Raymond (1914)	30	0	0	100	0	0
94	War Stock, 5% 1914-17	Edmond Raymond (1914)	30	0	0	100	0	0
95	War Stock, 5% 1914-17	Edmond Raymond (1914)	30	0	0	100	0	0
96	War Stock, 5% 1914-17	Edmond Raymond (1914)	30	0	0	100	0	0
97	War Stock, 5% 1914-17	Edmond Raymond (1914)	30	0	0	100	0	0
98	War Stock, 5% 1914-17	Edmond Raymond (1914)	30	0	0	100	0	0
99	War Stock, 5% 1914-17	Edmond Raymond (1914)	30	0	0	100	0	0
100	War Stock, 5% 1914-17	Edmond Raymond (1914)	30	0	0	100	0	0

In the case of these accounts of War Stock the Cost Price is the cost of Bonds converted.  
 These amounts represent War converted on the liquidation of Rowley Colclough (Trustee, 1920)



SCHEDULE OF INVESTMENTS, 31st December, 1926

Account No.	Particulars	Description	Gross		Paid
			£	s	
1000 1 1	City & London Stk 1924-25	Mineral Assurance Fund (1925)	101	1	2011
1001 1 2	Red. Ind. Deb. Stk 1924-25	W. A. G. Builders' 1926	102	11	1020
1002 1 3	India Stk 1924-25	W. A. G. Builders' 1926	103	12	1030
1003 1 4	L.C.C. Stk 1924-25	W. A. G. Builders' 1926	104	13	1040
1004 1 5	War Stk 1924-25	W. A. G. Builders' 1926	105	14	1050
1005 1 6	W. A. G. Builders' 1926	W. A. G. Builders' 1926	106	15	1060
1006 1 7	W. A. G. Builders' 1926	W. A. G. Builders' 1926	107	16	1070
1007 1 8	W. A. G. Builders' 1926	W. A. G. Builders' 1926	108	17	1080
1008 1 9	W. A. G. Builders' 1926	W. A. G. Builders' 1926	109	18	1090
1009 1 10	W. A. G. Builders' 1926	W. A. G. Builders' 1926	110	19	1100
1010 1 11	W. A. G. Builders' 1926	W. A. G. Builders' 1926	111	20	1110
1011 1 12	W. A. G. Builders' 1926	W. A. G. Builders' 1926	112	21	1120
1012 1 13	W. A. G. Builders' 1926	W. A. G. Builders' 1926	113	22	1130
1013 1 14	W. A. G. Builders' 1926	W. A. G. Builders' 1926	114	23	1140
1014 1 15	W. A. G. Builders' 1926	W. A. G. Builders' 1926	115	24	1150
1015 1 16	W. A. G. Builders' 1926	W. A. G. Builders' 1926	116	25	1160
1016 1 17	W. A. G. Builders' 1926	W. A. G. Builders' 1926	117	26	1170
1017 1 18	W. A. G. Builders' 1926	W. A. G. Builders' 1926	118	27	1180
1018 1 19	W. A. G. Builders' 1926	W. A. G. Builders' 1926	119	28	1190
1019 1 20	W. A. G. Builders' 1926	W. A. G. Builders' 1926	120	29	1200
1020 1 21	W. A. G. Builders' 1926	W. A. G. Builders' 1926	121	30	1210
1021 1 22	W. A. G. Builders' 1926	W. A. G. Builders' 1926	122	31	1220
1022 1 23	W. A. G. Builders' 1926	W. A. G. Builders' 1926	123	32	1230
1023 1 24	W. A. G. Builders' 1926	W. A. G. Builders' 1926	124	33	1240
1024 1 25	W. A. G. Builders' 1926	W. A. G. Builders' 1926	125	34	1250
1025 1 26	W. A. G. Builders' 1926	W. A. G. Builders' 1926	126	35	1260
1026 1 27	W. A. G. Builders' 1926	W. A. G. Builders' 1926	127	36	1270
1027 1 28	W. A. G. Builders' 1926	W. A. G. Builders' 1926	128	37	1280
1028 1 29	W. A. G. Builders' 1926	W. A. G. Builders' 1926	129	38	1290
1029 1 30	W. A. G. Builders' 1926	W. A. G. Builders' 1926	130	39	1300
1030 1 31	W. A. G. Builders' 1926	W. A. G. Builders' 1926	131	40	1310
1031 1 32	W. A. G. Builders' 1926	W. A. G. Builders' 1926	132	41	1320
1032 1 33	W. A. G. Builders' 1926	W. A. G. Builders' 1926	133	42	1330
1033 1 34	W. A. G. Builders' 1926	W. A. G. Builders' 1926	134	43	1340
1034 1 35	W. A. G. Builders' 1926	W. A. G. Builders' 1926	135	44	1350
1035 1 36	W. A. G. Builders' 1926	W. A. G. Builders' 1926	136	45	1360
1036 1 37	W. A. G. Builders' 1926	W. A. G. Builders' 1926	137	46	1370
1037 1 38	W. A. G. Builders' 1926	W. A. G. Builders' 1926	138	47	1380
1038 1 39	W. A. G. Builders' 1926	W. A. G. Builders' 1926	139	48	1390
1039 1 40	W. A. G. Builders' 1926	W. A. G. Builders' 1926	140	49	1400
1040 1 41	W. A. G. Builders' 1926	W. A. G. Builders' 1926	141	50	1410
1041 1 42	W. A. G. Builders' 1926	W. A. G. Builders' 1926	142	51	1420
1042 1 43	W. A. G. Builders' 1926	W. A. G. Builders' 1926	143	52	1430
1043 1 44	W. A. G. Builders' 1926	W. A. G. Builders' 1926	144	53	1440
1044 1 45	W. A. G. Builders' 1926	W. A. G. Builders' 1926	145	54	1450
1045 1 46	W. A. G. Builders' 1926	W. A. G. Builders' 1926	146	55	1460
1046 1 47	W. A. G. Builders' 1926	W. A. G. Builders' 1926	147	56	1470
1047 1 48	W. A. G. Builders' 1926	W. A. G. Builders' 1926	148	57	1480
1048 1 49	W. A. G. Builders' 1926	W. A. G. Builders' 1926	149	58	1490
1049 1 50	W. A. G. Builders' 1926	W. A. G. Builders' 1926	150	59	1500
1050 1 51	W. A. G. Builders' 1926	W. A. G. Builders' 1926	151	60	1510
1051 1 52	W. A. G. Builders' 1926	W. A. G. Builders' 1926	152	61	1520
1052 1 53	W. A. G. Builders' 1926	W. A. G. Builders' 1926	153	62	1530
1053 1 54	W. A. G. Builders' 1926	W. A. G. Builders' 1926	154	63	1540
1054 1 55	W. A. G. Builders' 1926	W. A. G. Builders' 1926	155	64	1550
1055 1 56	W. A. G. Builders' 1926	W. A. G. Builders' 1926	156	65	1560
1056 1 57	W. A. G. Builders' 1926	W. A. G. Builders' 1926	157	66	1570
1057 1 58	W. A. G. Builders' 1926	W. A. G. Builders' 1926	158	67	1580
1058 1 59	W. A. G. Builders' 1926	W. A. G. Builders' 1926	159	68	1590
1059 1 60	W. A. G. Builders' 1926	W. A. G. Builders' 1926	160	69	1600
1060 1 61	W. A. G. Builders' 1926	W. A. G. Builders' 1926	161	70	1610
1061 1 62	W. A. G. Builders' 1926	W. A. G. Builders' 1926	162	71	1620
1062 1 63	W. A. G. Builders' 1926	W. A. G. Builders' 1926	163	72	1630
1063 1 64	W. A. G. Builders' 1926	W. A. G. Builders' 1926	164	73	1640
1064 1 65	W. A. G. Builders' 1926	W. A. G. Builders' 1926	165	74	1650
1065 1 66	W. A. G. Builders' 1926	W. A. G. Builders' 1926	166	75	1660
1066 1 67	W. A. G. Builders' 1926	W. A. G. Builders' 1926	167	76	1670
1067 1 68	W. A. G. Builders' 1926	W. A. G. Builders' 1926	168	77	1680
1068 1 69	W. A. G. Builders' 1926	W. A. G. Builders' 1926	169	78	1690
1069 1 70	W. A. G. Builders' 1926	W. A. G. Builders' 1926	170	79	1700
1070 1 71	W. A. G. Builders' 1926	W. A. G. Builders' 1926	171	80	1710
1071 1 72	W. A. G. Builders' 1926	W. A. G. Builders' 1926	172	81	1720
1072 1 73	W. A. G. Builders' 1926	W. A. G. Builders' 1926	173	82	1730
1073 1 74	W. A. G. Builders' 1926	W. A. G. Builders' 1926	174	83	1740
1074 1 75	W. A. G. Builders' 1926	W. A. G. Builders' 1926	175	84	1750
1075 1 76	W. A. G. Builders' 1926	W. A. G. Builders' 1926	176	85	1760
1076 1 77	W. A. G. Builders' 1926	W. A. G. Builders' 1926	177	86	1770
1077 1 78	W. A. G. Builders' 1926	W. A. G. Builders' 1926	178	87	1780
1078 1 79	W. A. G. Builders' 1926	W. A. G. Builders' 1926	179	88	1790
1079 1 80	W. A. G. Builders' 1926	W. A. G. Builders' 1926	180	89	1800
1080 1 81	W. A. G. Builders' 1926	W. A. G. Builders' 1926	181	90	1810
1081 1 82	W. A. G. Builders' 1926	W. A. G. Builders' 1926	182	91	1820
1082 1 83	W. A. G. Builders' 1926	W. A. G. Builders' 1926	183	92	1830
1083 1 84	W. A. G. Builders' 1926	W. A. G. Builders' 1926	184	93	1840
1084 1 85	W. A. G. Builders' 1926	W. A. G. Builders' 1926	185	94	1850
1085 1 86	W. A. G. Builders' 1926	W. A. G. Builders' 1926	186	95	1860
1086 1 87	W. A. G. Builders' 1926	W. A. G. Builders' 1926	187	96	1870
1087 1 88	W. A. G. Builders' 1926	W. A. G. Builders' 1926	188	97	1880
1088 1 89	W. A. G. Builders' 1926	W. A. G. Builders' 1926	189	98	1890
1089 1 90	W. A. G. Builders' 1926	W. A. G. Builders' 1926	190	99	1900
1090 1 91	W. A. G. Builders' 1926	W. A. G. Builders' 1926	191	100	1910
1091 1 92	W. A. G. Builders' 1926	W. A. G. Builders' 1926	192	101	1920
1092 1 93	W. A. G. Builders' 1926	W. A. G. Builders' 1926	193	102	1930
1093 1 94	W. A. G. Builders' 1926	W. A. G. Builders' 1926	194	103	1940
1094 1 95	W. A. G. Builders' 1926	W. A. G. Builders' 1926	195	104	1950
1095 1 96	W. A. G. Builders' 1926	W. A. G. Builders' 1926	196	105	1960
1096 1 97	W. A. G. Builders' 1926	W. A. G. Builders' 1926	197	106	1970
1097 1 98	W. A. G. Builders' 1926	W. A. G. Builders' 1926	198	107	1980
1098 1 99	W. A. G. Builders' 1926	W. A. G. Builders' 1926	199	108	1990
1099 1 100	W. A. G. Builders' 1926	W. A. G. Builders' 1926	200	109	2000

Amount of stock	s. d.	Description	Forward	Gross Income.			Cost Price or value when acquired.		
				£	s.	d.	£	s.	d.
18	5		...	2184	2	3	60552	11	10
0	0	National War Bonds 5% (1928) (2nd Series) Regd. ...	" R. L. Lundgren " Bed (1918) ...	59	0	0	1000	0	0
0	0	London Midland & Scottish Rly., 4% Pref. Stock ...	" Lusk " Bed (1910) ...	33	13	8	900	0	0†
3	11	Vict. 5% Inscr. 1932-42 ...	" Mary Lynch " Cot (1901) ...	22	1	2	450	0	0
5	4	War Stock, 5% 1929-47 ...	" Ellen Markland " (1875) ...	18	15	4	500	0	0*
5	6	L.C.C. 3% Stock... ..	" El Marquis de Misa " Cot (1906) ...	16	14	0	500	0	0
12	1	War Stock, 5% 1929-47 ...	" George Moore " (1877) ...	71	15	8	2000	0	0*
13	7	Met. Water Board, 3% "B" Stock ...	" Rev. A. S. W. Moore " (1924) ...	1	17	0	40	0	0
0	0	L. & N. E. Rly. 3% Deb. Stk....	" Captain H. B. Murray " Bed (1910) ...	36	15	0	1000	0	0†
0	6	W. Aust. Govt. 4½% 1935-65 ...	" Princess Mary " Cot (1923) ...	30	7	6	624	10	0
3	4	Funding Loan 4%, 1960-90 ...	" Old Patients' Association " Cot (1926) ...	—	—	—	500	0	0
4	7	Wolverhampton Corp. 5% Reg. Stock, 1946-56 ...	" Margaret Parish " Bed ...	—	—	—	1000	0	0
7	0	L.C.C. 3% Stock... ..	" J. E. Ralli " Bed (1900) ...	30	6	8	1000	0	0
7	1	L.C.C. 3% Stock... ..	" Mimina J. Ralli " Bed (1900) ...	30	6	8	1000	0	0
6	6	India 3% Stock ...	" George C. Raphael " (1895) ...	7	0	0	250	0	0
6	11	War Stock, 5% 1929-47 ...	" Helene Raphael " Bed (1899) ...	33	4	4	1000	0	0*
15	7	War Stock, 5% 1929-47 ...	" Henrietta Raphael " Bed (1897) ...	31	3	10	1000	0	0*
6	3	War Stock, 5% 1929-47 ...	" Josephine Raphael " Cot (1916) ...	26	6	4	500	0	0
6	9	War Stock, 5% 1929-47 ...	" Aubrey Robinson " Beds (5) (1920) ...	276	8	4	5000	0	0
3	6	L.C.C. 3% Stock ...	" M. E. Rodocanachi " Bed (1901) ...	30	9	0	1000	0	0
3	1	War Stock, 5% 1929-47 ...	" M. G. E. Rodocanachi " Cot (1899) ...	16	12	2	500	0	0
13	1	L.C.C. 3½% Stock ...	" W. and S. Roper " Bed (1908) ...	33	14	8	970	8	4
0	0	Nat. War Bnds. 5% (1927) Regd. ...	" Leopold Solomons " Beds (2) (1918) ...	100	0	0	2000	0	0
7	2	L.C.C. 3% Stock... ..	" Alfred Scorer " Bed (1905) ...	32	3	4	1000	0	0
0	0	City & S. London Rly. 4½% Red. 2nd Deb. 1942-72 ...	" William Shepherd " Bed (1923) ...	44	9	2	1000	0	0
13	0	Ceylon 4% Insc. Stk. 1939-59 ...	" The Shilling Fund " Cot (1914) ...	20	0	6	500	1	7
12	3	Liverpool Corp. 2½% Red. ...	" Ford Cavalier Simpson " Bed (1899) ...	26	13	2	1000	0	0
0	0	Southern Rly. 5% Pref. 1964 ...		87	11	0	1787	9	1
9	7	Straits Settlements 4½% Stock, 1935-45 ...	" Sportsmen's " Bed (5) (1922-23-24) ...	30	0	8	632	10	0
10	2	Conver. Stock, 3½% 1961 ...		65	14	4	1382	10	0
2	1	Govt. of Commonwealth of Aust. 5% Reg. Stk. 1935-45 ...		58	5	0	1165	19	2
19	2	Govt. of Com. of Australia 5% Reg. Stk 1945-75 ...	" Sportsmen's " Cot (1926) ...	13	18	0	570	13	0
4	9	Vict. 3½% Inscr. Stk. 1929-49 ...	" Helen Sophie Stevenson " Bed (1907) ...	35	4	6	1000	0	0
4	0	War Stock, 5% 1929-47 ...	" Alexander Stewart " Bed (1897) ...	31	15	2	1000	0	0*
0	0	L.M.S. Rly. 5% Pref. (1955) ...	" Stock Exchange Dramatic and Operatic Society " Cot (1925) ...	24	12	0	500	0	0
0	0	S. Aust. Cons. Inscr. 3% Stk ...	" A. W. Stokes " (1920) ...	9	0	0	147	0	0
5	11	L.C.C. 3% Stock... ..	" The Students' " Cot (1906 to 1908) ...	16	13	0	501	18	0
15	11	War Stock, 5% 1929-47 ...	" Thurburn " Beds (2) (1897) ...	62	5	10	2000	0	0*
6	6	Straits Settlements 3½% In-scribed Stock 1937-67 ...	" Frederick Todd " Fund (1908) ...	8	14	6	250	0	0
9	6	Straits Settlements 4½% 1935-45 ...	" Sir Henry William Verey, Kt., and Judge Amyas Philip Longstaffe " Cot (1922) ...	35	12	4	750	0	0
1	8	Vict. 5% Inscr. Stk. 1945-75 ...	" Alexander Anthony Vlasto " Bed (1901) ...	20	9	9	507	3	4
1	9	Vict. 3½% Inscr. Stk. 1929-49 ...	" Julia Wingfield " Bed (1907) ...	35	2	2	1000	0	0
0	0	London Midland & Scottish Rly. 4% Deb. Stock ...	" Theodore M. Zarifi " Cot (1911) ...	7	10	4	200	6	0†
6	5			£3747	8	4	£100175	17	0

\* In the case of these amounts of War Stock the Cost Price is the cost of Consols converted.

† These amounts represent Stock converted on the Amalgamation of Railway Companies (January, 1923).

Amount of Stock.		CONVALESCENT FUND.						Gross Income.		Cost Price or value when acquired.			
£	s. d.							£	s. d.	£	s. d.		
195	8 5	War Stock, 5% 1929-47	...	...	...	...	...	9	15 6	275	0 0*		
1692	13 10	India 3½% Stock	...	...	...	...	...	59	5 0	1868	13 4		
666	6 3	India 2½% Stock	...	...	...	...	...	16	13 0	550	0 0		
972	0 0	L. & N. E. Railway, 4% 1st Preference Stock	...	...	...	...	...	38	17 6	1000	0 0†		
		("George Sturge" Fund).											
3526	8 6							124	11 0	3693	13 4		
<b>CHAPLAIN ENDOWMENT FUND.</b>													
697	8 1	War Stock, 5% 1929-47	...	...	...	...	...	34	17 4	1000	0 0*		
<b>EMILIA COX FUND.</b>													
80	19 5	War Stock, 5% 1929-47	...	...	...	...	...	4	1 0	114	3 6		
<b>GENERAL MAINTENANCE FUND.</b>													
36624	13 2	War Stock, 5% 1929-47	...	...	...	...	...	1831	4 6	35781	13 4		
15883	19 2	War Stock, 3½% 1925-28	...	...	...	...	...	555	18 8	15000	0 0		
4758	14 11	L.C.C. 2½% Stock	...	...	...	...	...	118	19 4	3521	9 6		
8303	5 11	Consols, 2½% ...	...	...	...	...	...	207	11 4	6101	0 8		
5259	7 6	Metropolitan Consolidated 3½% Stock	...	...	...	...	...	184	1 4	5000	0 0		
337	10 8	Metropolitan Consolidated 2½% Stock	...	...	...	...	...	8	8 8	241	6 8		
2804	7 4	India 3½% Stock	...	...	...	...	...	98	3 0	2789	16 4		
21614	14 0	India 3% Stock	...	...	...	...	...	618	8 8	16457	10 4		
5043	16 8	New Zealand 4% Cons. Stock, 1929	...	...	...	...	...	201	15 0	5000	0 0		
1000	0 0	New South Wales 5½% Stock, 1932	...	...	...	...	...	57	10 0	975	0 0		
1022	19 10	New South Wales 4% Stock, 1933	...	...	...	...	...	40	18 4	857	16 4		
3407	9 0	South Australia 3½% Inscribed Stock, 1934	...	...	...	...	...	127	15 6	3480	3 3		
1000	0 0	Canada 3½% Inscribed Stock, 1909-34	...	...	...	...	...	35	0 0	887	10 0		
1672	0 0	L. & N. E. Railway, 4% 2nd Guaranteed Stock	...	...	...	...	...	66	17 8	3730	0 0†		
1672	0 0	L. & N. E. Railway, 4% 1st Preference Stock	...	...	...	...	...	66	17 8				
254	0 0	L. & N. E. Railway, 4% 2nd Preference Stock	...	...	...	...	...	10	3 2	268	10 9†		
73	0 0	L. & N. E. Railway, 5% Pref. Ordinary Stock	...	...	...	...	...	1	16 6				
326	0 0	L. & N. E. Railway, 4% 1st Preference Stock	...	...	...	...	...	13	0 8	297	19 6†		
900	0 0	C.P.R. Co., 4% Perp. Consolidated Deb. Stock	...	...	...	...	...	36	0 0	722	5 0		
450	0 0	G.W.R. Co., 5% Consolidated Guaranteed Stock	...	...	...	...	...	22	10 0	528	15 0		
233	0 0	Southern Railway, 5% Preference Stock	...	...	...	...	...	11	13 0	274	14 4†		
425	0 0	London Midland & Scottish Railway, 4% Pref. Stock	...	...	...	...	...	17	0 0	363	6 0†		
416	0 0	London Midland & Scottish Railway, 4% Pref. 1923	...	...	...	...	...	16	12 10	357	2 10†		
500	0 0	London Midland & Scottish Railway, 4% Guar. Stock	...	...	...	...	...	20	0 0	476	5 0†		
87	9 7	Great Indian Pen. Railway Co. Annuity, Class "B"	...	...	...	...	...	62	5 6	1530	17 8		
100	0 0	Buenos Ayres Gt. Southern Railway 5% Pref. Stock	...	...	...	...	...	5	0 0	116	5 0		
333	0 0	International Investment Trust, Ltd., 4% Deb. Stock	...	...	...	...	...	13	6 4	279	14 5		
700	0 0	Invested in Students' Club at 4%	...	...	...	...	...	28	0 0	700	0 0		
787	0 0	London Midland & Scottish Railway, 4% Deb. Stock	...	...	...	...	...	31	9 8	602	0 0†		
175	0 0	Great Western Railway Company 4% Debenture Stock	...	...	...	...	...	7	0 0	140	17 6		
700	0 0	Burton-upon-Trent Corporation 3% Stock	...	...	...	...	...	21	0 0	483	0 0		
20	12 7	Croydon Corporation 3% Stock, 1940-1960	...	...	...	...	...	0	12 4	12	11 8		
350	0 0	Newcastle-under-Lyme Corporation 3% Stock, 1909-1944	...	...	...	...	...	10	10 0	222	5 0		
350	0 0	Stockton-on-Tees Corporation 3% Stock, 1932	...	...	...	...	...	10	10 0	248	10 0		
250	0 0	Torquay Corporation 3% Stock, 1913-1943	...	...	...	...	...	7	10 0	158	15 0		
7892	19 3	Metropolitan Water Board 3% Stock "B"	...	...	...	...	...	236	15 8	4632	19 2		
1000	0 0	L. & N. E. Railway, 4% 2nd Preference Stock	...	...	...	...	...	40	0 0	622	0 0†		
1000	0 0	War Stock, 5% 1929-47	...	...	...	...	...	50	0 0	950	0 0		
12500	0 0	Funding Loan 4%, 1960-90	...	...	...	...	...	500	0 0	9942	19 1		
10	0 0	East India Railway Annuity, Class "B"	...	...	...	...	...	9	5 10	137	10 0		
9	0 0	East India Railway Annuity, Class "A"	...	...	...	...	...	8	19 3	85	0 0		
600	0 0	Southern Railway Pref. Ordinary Stock	...	...	...	...	...	30	0 0	367	10 0†		
114	4 6	Metropolitan Water Board 3% "A" Stock, 1963	...	...	...	...	...	3	8 6	55	19 5		
£140961	4 1							Forward	...	£5473	18 11	£124400	18 9

Amount at Stock			Gross Income	Cost/Price at date when acquired.
		Forward	\$	
1951 2 1			5173 18 11	124107 19 8
255 0 0	L. & N. E. Railway, 5% Deb. Stock		12 13 0	217 8 07
270 0 0	London Midland & Scottish Railway, 4% Deb. Stock		22 10 0	258 5 07
240 0 0	Northern Railway, 4% Deb. Stock		21 15 0	256 5 07
225 0 0	G. W. Railway, 4% Deb. Stock		10 7 0	169 1 0
220 0 0	G. W. Railway, 4% Debenture Stock		72 0 0	158 12 0
475 0 0	London Midland & Scottish Railway, 4% Deb. Stock		10 0 0	217 8 07
713 7 10	Victoria 3 1/2% Consolidated Inscribed Stock, 1908-19		25 3 10	464 7 3
312 0 0	Natal Government 5 1/2% Consolidated Stock		15 1 5	250 3 1
10 0 0	Central Electric Supply Co., Ltd. 4% Genl. Deb. Stk.		2 15 5	75 2 0
60 15 5	Dominion of Canada, 5% Inv. Stock		7 11 5	25 10 0
150 0 0	Gas Light and Coke Co., 3 1/2% Cons. Trust, Gen. Stock		2 15 0	75 15 0
75 10 5	South Australia 5 1/2% Inv. Stock, 1908		2 15 10	54 2 5
125 11 3	War Stock, 5% Belg. 1918-19		11 5 0	128 15 5
434 0 0	Imperial Continental Car Association Stock		59 5 10	252 5 2
100 0 0	Grand Trunk Railway of Canada 3rd Deb. Stock			
460 0 0	Cardale Contr. Railway, 4% 1st Deb. Stock		10 0 0	254 3 0
200 0 0	Proctor's Hotels, Ltd. 4 1/2% 1st Mort. Prop. Deb. Stock		5 0 0	125 0 0
100 0 0	Chicago Gas West Ind. & C. Co. Electric Supply Co., 4 1/2% Deb. Stock		2 0 0	175 0 0
230 0 0	Inde Computers & Co., "A" Deb. 4% Stock		25 10 0	251 0 0
270 0 0	Franklin Investment Co., 4 1/2% Deb. Stock		9 0 0	124 0 0
100 0 0	British America Tobacco Co., Ltd. 30/41 1904 Shares		7 0 0	126 0 0
200 0 0	Dominion of Canada, 5 1/2% Inv. Stock, 1908-19		17 10 0	252 10 0
200 0 0	Walsley, Combe, Reid & Co., 4% Pref. 1st. Stock		40 0 0	120 0 0
200 0 0	Walsley Motors, Ltd. 7% Pref. 1st. 100/11 Shares			51 10 0
200 0 0	S. Australian Govt. 4 1/2% Inv. Stock, 1908-19		20 0 0	420 0 0
200 0 0	General Electric Co., 7% 2nd. Deb. Stock		25 0 0	420 0 0
200 0 0	Canakkulle County Council 5 1/2% Red. Stock 1908-19		27 10 0	245 10 0
200 0 0	Reserve State Loan, 5 1/2% 1908			79 15 0
200 0 0	Canada Atlantic Railway Co., 4 1/2% Cons. 1st. 200/21 Stock		5 0 0	161 0 0
270 0 0	Leopoldina Terminal Co., Ltd. 5% 1st. Deb. Stock		55 0 0	252 10 0
200 0 0	Chuan Govt. 4% 1911-1921 Series Bonds		10 0 0	127 0 0
200 0 0	Imperial Japanese Govt. 4% Bonds, 1910		5 0 0	151 0 1
10 0 0	Chuan Govt. 5% Bond, 1914		1 0 0	17 15 0
200 0 0	Queensland Govt. 5% Stock, 1920-19		20 0 0	221 10 0
--	India 7% Stock, 1908-11		23 0 0	
201 10 0	Commonwealth of Australia, 5% Bond, 1928-31		250 1 0	479 5 0
115 0 0	Metropolitan Railway, 3 1/2% Pref. Stock		2 19 10	78 7 0
215 0 0	Great Western Railway, 4% Debenture		10 14 4	305 15 0
700 0 0	London Midland & Scottish Railway, 4% Debenture		70 0 0	1607 4 0
475 0 0	London & North Eastern Railway, 4% Debenture		12 17 8	255 18 10
200 0 0	Florida 5% Cons. Inv. 1908-19		24 0 0	264 0 0
200 0 0	India 5%		27 0 0	1111 10 0
200 0 0	Canada 5 1/2%		21 0 0	255 0 0
200 0 0	New South Wales 5% 1908		24 0 0	251 0 0
230 0 0	East India Railway 5% New Deb. Stock		24 0 0	450 0 0
200 0 0				
200 0 0				
			2501 17 0	214000 2 10

In the case of these amounts of War Stock the Cost/Price is the cost of acquisition.

These amounts represent stock converted on the reorganisation of Railway Companies (January, 1925).

Redeemed 1926.

Value of General Maintenance Fund Investments on 31st December, 1924, £1,947,270 10s. 10d.

Account		Income	Cost Value or value when acquired
100 0 0	War Stock, 5%, 1929-37	2 1 4	1 0 0
100 10 0	India 5 1/2% Stock	50 5 0	1000 10 0
100 5 0	India 5 1/2% Stock	10 5 0	500 0 0
100 0 0	L. & N. E. Railway, 4% 1st Preference Stock "Group Stock" Fund	32 17 0	1000 0 0
100 0 0		130 14 0	2000 10 0

CHAPLIN ENDOWMENT FUND.

100 0 0	War Stock, 5%, 1929-37	2 1 4	1000 0 0
---------	------------------------	-------	----------

BALTIMORE FUND.

10 10 0	War Stock, 5%, 1929-37	4 1 5	114 5 0
---------	------------------------	-------	---------

GENERAL MAINTENANCE FUND.

1004 10 0	War Stock, 5%, 1929-37	1021 4 4	20791 10 0
1007 10 0	War Stock, 5%, 1929-37	335 19 2	10000 0 0
1006 10 10	L.C.C. 5 1/2% Stock	178 10 4	2000 0 0
1007 0 0	Canada, 5 1/2%	107 17 4	500 0 0
1009 0 0	Metropolitan Consolidated 5 1/2% Stock	104 1 4	5000 0 0
1007 10 0	Metropolitan Consolidated 5 1/2% Stock	3 5 0	500 0 0
1006 0 0	India 5 1/2% Stock	88 5 0	1000 0 0
1004 10 0	India 5 1/2% Stock	910 8 8	10000 0 0
1002 10 0	New Zealand A.S. Loan Stock, 1929	301 10 0	5000 0 0
1000 0 0	New South Wales 5 1/2% Stock, 1929	37 10 0	500 0 0
1003 10 10	New South Wales 5 1/2% Stock, 1929	30 15 4	500 10 0
1007 0 0	South Australia 5 1/2% Debenture Stock, 1924	127 15 0	1000 0 0
1000 0 0	Canada 5 1/2% Debenture Stock, 1909-24	13 0 0	500 10 0
1000 0 0	L. & N. E. Railway, 4% 1st Preference Stock	66 17 0	1000 0 0
1002 0 0	L. & N. E. Railway, 4% 1st Preference Stock	30 17 0	1000 0 0
1004 0 0	L. & N. E. Railway, 4% 2nd Preference Stock	10 5 0	500 0 0
1000 0 0	L. & N. E. Railway, 5% 1st Ordinary Stock	1 10 0	500 0 0
1000 0 0	L. & N. E. Railway, 4% 1st Preference Stock	10 5 0	500 10 0
1000 0 0	C.P.R. Co., 4% Corp. Consolidated Deb. Stock	36 0 0	500 0 0
1000 0 0	G.W.R. Co., 5% Consolidated General Stock	20 10 0	1000 0 0
1000 0 0	Southern Railway, 5% Preference Stock	14 10 0	500 10 0
1000 0 0	London Midland & Scottish Railway, 4% Pref. Stock	17 0 0	500 0 0
1000 0 0	London Midland & Scottish Railway, 4% Pref. Stock	18 10 10	500 0 0
1000 0 0	London Midland & Scottish Railway, 4% Pref. Stock	20 0 0	500 0 0
1000 0 0	Great Indian Pen. Railway Co. Annuity, Class "B"	22 5 0	1000 0 0
1000 0 0	Siemens Bros. Co. Southern Railway 5% Pref. Stock	5 0 0	100 0 0
1000 0 0	International Investment Trust, Ltd., 4% Deb. Stock	10 0 0	500 0 0
1000 0 0	Invested in Scientific Club at 4%	20 0 0	500 0 0
1000 0 0	London Midland & Scottish Railway, 4% Deb. Stock	31 9 8	500 0 0
1000 0 0	United Western Railway Company, 4% Debenture Stock	5 0 0	500 0 0
1000 0 0	Waterbury Trust Corporation 5% Stock	21 0 0	500 0 0
1000 0 0	Corby Corporation 5% Stock, 1940-1940	0 12 4	10 10 0
1000 0 0	Stocks under 1940 Corporation 5% Stock, 1900-1940	10 10 0	500 0 0
1000 0 0	Stocks under 1940 Corporation 5% Stock, 1940	10 10 0	500 10 0
1000 0 0	Yorkshire Corporation 5% Stock, 1910-1940	7 10 0	100 10 0
1000 10 0	Metropolitan Water Board 5% Stock, 1910-1940	200 10 0	1000 10 0
1000 0 0	L. & N. E. Railway, 4% 2nd Preference Stock	30 0 0	500 0 0
1000 0 0	War Stock, 5%, 1929-37	20 4 0	500 0 0
1000 0 0	Canada 5 1/2% 1929-37	20 0 0	500 0 0
1000 0 0	East India Railway Annuity, Class "B"	9 1 10	100 10 0
1000 0 0	East India Railway Annuity, Class "A"	4 19 2	50 0 0
1000 0 0	Southern Railway Pref. Ordinary Stock	30 0 0	500 10 0
1000 0 0	Metropolitan Water Board 5% "A" Stock, 1940	5 8 5	50 10 0
21000 0 0		2072 20 11	21000 10 0

Amount of Stock.			GENERAL MAINTENANCE FUND.				Gross Income.			Cost Price or value when acquired.		
£	s.	d.					£	s.	d.	£	s.	d.
140961	4	1	Forward ...				5473	18	11	124400	18	9
520	0	0	L. & N. E. Railway, 3% Deb. Stock	...	...	...	15	12	0	257	8	0†
570	0	0	London Midland & Scottish Railway, 4% Pref. Stock	...	...	...	22	16	0	356	5	0†
540	0	0	Southern Railway, 4% Deb. Stock	...	...	...	21	12	0	356	8	0†
230	0	0	G. W. Railway, 4½% Debenture Stock	...	...	...	10	7	0	169	1	0
240	0	0	G. W. Railway, 5% Debenture Stock	...	...	...	12	0	0	198	12	0
475	0	0	London Midland & Scottish Railway, 4% Deb. Stock	...	...	...	19	0	0	317	6	0†
718	7	10	Victoria 3½% Consolidated Inscribed Stock, 1929-49	...	...	...	25	2	10	463	7	2
431	0	8	Natal Government 3½% Consolidated Stock	...	...	...	15	1	8	295	5	1
73	0	0	Central Electric Supply Co., Ltd., 4% Guar. Deb. Stk.	...	...	...	2	18	6	51	2	0
85	13	3	Dominion of Canada, 3% Insc. Stock	...	...	...	2	11	4	56	10	9
190	0	0	Gas Light and Coke Co., 3% Cons. Irred. Deb. Stock	...	...	...	5	14	0	96	18	0
79	15	8	South Australia 3½% Insc. Stock, 1939	...	...	...	2	15	10	54	5	0
225	11	3	War Stock, 5% Redg. 1929-47	...	...	...	11	5	6	198	15	6
434	0	0	Imperial Continental Gas Association Stock	...	...	...	80	5	10	592	8	2
100	0	0	Grand Trunk Railway of Canada 2nd Pref. Stock	...	...	...	—	—	—	—	—	—
400	0	0	Cordola Cent. Railway, 4% 1st Deb. Stock	...	...	...	16	0	0	264	0	0
200	0	0	Frederick Hotels, Ltd., 4% 1st Mort. Perp. Deb. Stock	...	...	...	8	0	0	128	0	0
200	0	0	Charing Cross West End & City Electric Supply Co., 4½% Deb. Stock	...	...	...	9	0	0	176	0	0
250	0	0	Elder Dempster & Co., "A" Deb. 5% Stock	...	...	...	12	10	0	234	7	6
200	0	0	Premier Investment Co., 4½% Deb. Stock	...	...	...	9	0	0	163	0	0
100	0	0	British American Tobacco Co., Ltd., 100 £1 Pref. Shares	...	...	...	5	0	0	100	0	0
500	0	0	Dominion of Canada, 3½% Reg. Stock, 1930-50	...	...	...	17	10	0	392	10	0
1000	0	0	Watney, Combe, Reid & Co., 4% Pref. Ord. Stock	...	...	...	40	0	0	530	0	0
200	0	0	Wolseley Motors, Ltd., 7% Pref. 200 £1 Shares	...	...	...	—	—	—	62	10	0
400	0	0	S. Australian Govt. 6½% Reg. Stock, 1930-40	...	...	...	26	0	0	430	0	0
400	0	0	General Electric Co., 7% Mort. Deb. Stock	...	...	...	28	0	0	416	0	0
500	0	0	Lanarkshire County Council 5½% Red. Stock 1935-55	...	...	...	27	10	0	522	10	0
397	0	0	Russian State Loan, 5%, 1906	...	...	...	—	—	—	29	15	6
200	0	0	Canada Atlantic Railway Co., 4% Cons. 1st Morg. Stock	...	...	...	8	0	0	161	0	0
500	0	0	Leopoldina Terminal Co., Ltd. 5% 1st Deb. Stock	...	...	...	25	0	0	372	10	0
200	0	0	Chilian Govt. 5% 1911 (2nd Series Bonds)	...	...	...	10	0	0	169	0	0
200	0	0	Imperial Japanese Govt. 4% Bonds, 1910	...	...	...	8	0	0	143	0	0
20	0	0	Chilian Govt. 5% Bond, 1911	...	...	...	1	0	0	17	18	0
500	0	0	Queensland Govt. 6% Stock, 1930-40	...	...	...	30	0	0	522	10	0
—	—	—	India 7% Stock, 1926-31	...	...	...	28	0	0	—	—	‡
5101	10	9	Commonwealth of Australia 5% Redg., 1933-45	...	...	...	255	1	6	5108	5	0
114	0	0	Metropolitan Railway, 3½% Pref. Stock	...	...	...	3	19	10	78	7	6
418	0	0	Great Western Railway, 4% Debenture	...	...	...	16	14	4	362	12	3
1760	0	0	London Midland & Scottish Railway, 4% Debenture	...	...	...	70	8	0	1487	4	0
472	0	0	London & North Eastern Railway, 4% Debenture	...	...	...	18	17	8	398	16	10
800	0	0	Victoria 3% Cons. Insc. 1929-49	...	...	...	24	0	0	584	0	0
1900	0	0	India 3%	...	...	...	57	0	0	1111	10	0
1250	0	0	Consols 2½%	...	...	...	31	5	0	706	5	0
800	0	0	New South Wales 3%, 1935	...	...	...	24	0	0	664	0	0
800	0	0	East India Railway 3% New Deb. Stock	...	...	...	24	0	0	456	0	0
165656	3	6					£6554	17	9	£143656	2	0§

\* In the case of these amounts of War Stock the Cost Price is the cost of Consols converted.

† These amounts represent stock converted on the amalgamation of Railway Companies (January, 1923).

‡ Redeemed 1926.

§ Value of General Maintenance Fund Investments on 31st December, 1926, £138429 19s. 10d.

## STATISTICAL

For Year ended 31st December, 1926, compared with

## I. IN-PATIENTS.

## (a) Number of Beds and In-Patients.

	Numbers in	Numbers in
	1926.	previous year.
(1) Total number of available Beds on 31st December	290	288
(2) Average number of available Beds during the year	290	288
(3) Average number of Patients resident daily throughout the year ... ..	261·7	259
(4) Number of In-Patients in the Hospital at beginning of year ... ..	260	261
(5) Number of In-Patients admitted during year ...	4259	4143
(6) Number of In-Patients in the Hospital at the end of the year ... ..	260	260
(7) Average number of days each Patient was resident (Ascertained by dividing the yearly total of daily counts by the number of patients treated to a conclusion.)	22·54	23
(8) Number of Patients admitted and discharged during the year who were resident for—		
(i) Only 1 day ... ..	53	—
(ii) 2 and 3 days ... ..	169	—

## (b) Annual Expenditure on In-Patients apart from that on Out-Patients; Average Cost of each In-Patient per week; and Average Cost of each In-Patient.

	1926.			Previous Year.		
	Expenditure on In-Patients.	Average Cost of each In-Patient per week.	Average Total Cost of each In-Patient.	Average Cost of each In-Patient per week.	Average Total Cost of each In-Patient.	
	£	£ s. d.	£ s. d.	£ s. d.	£ s. d.	
(1) Provisions (including Board of Officials) ...	8323	12 2·4	1 19 3·2	12 11·5	2 2 7·9	
(2) Surgery and Dispensary	6177	9 0·6	1 9 1·7	6 10·5	1 2 7·4	
(3) Domestic ... ..	10398·5	15 2·9	2 9 0·7	13 10·9	2 5 9·4	
(4) Salaries and Wages (Maintenance) ...	17654·5	1 5 10·5	4 3 3·6	1 6 4·9	4 6 11·2	
(5) Miscellaneous ... ..	1050	1 6·4	4 11·4	1 3	4 1·5	
(6) Administration ...	1948	2 10·3	9 2·3	2 9·7	9 2·9	
Statistical Cost ...	£45551	£3 6 9·1	£10 14 10·9	£3 4 2·5	£10 11 4·3	
(7) Establishment: Renewals and Repairs ...	2055·5	3 0·2	9 8·4	5 2·2	17 0·8	
(8) Finance ... ..	2419·5	3 6·5	11 5	3 3	10 8·3	
Total Cost ...	£50026	£3 13 3·8	£11 16 0·3	£3 12 7·7	£11 19 1·4	

The distribution of the 1925 costs over the various headings has been adjusted so as approximately to correspond with the 1926 distribution which is in accordance with the new edition of the Revised Uniform System.

TABLES.

of the previous year ending 31st December, 1925.

II. OUT-PATIENTS.

(a) Numbers.

	Numbers in 1925	Numbers in previous year
Total number of new Out-Patients	48172	47520
Total number of Out-Patient Attendances	148279	141613
(i) Number of Patients on books at the beginning of the year		
(ii) Number of Casualty Patients included in No. 1 above	28079	26724
(iii) Number of Maternity Patients included in No. 1 above, attended at home	273	275
(iv) Number of Attendances on Maternity Patients included in No. 2 above	1246	1011

(b) Annual Expenditure on Out-Patients and Average Cost of each Out-Patient Attendance and of each Out-Patient.

	1925		Previous Year			
	Expenditure on Out-Patients	Average cost of each Out-Patient Attendance	Average Total Cost of each Out-Patient	Average Cost of each Out-Patient Attendance	Average Total Cost of each Out-Patient	
	£	Pence	£	Pence	£	Pence
Postoffice (including Board of Officers)	541	1 1	2 2	1	3	
Secretary and Dispensary	2257	5 7	14 1	6 1	19	
Pharmacy	1824	2 2	9 6	5	5	
Buildings and Works (Maintenance)	2172	12 2	25 4	10	30	
Sanatorium	274	4	1 1	2	1	
Amalgamation	140	1 0	0 2	1	2	
Statistical Dept	11225	1 16 6	5 7 2	1 5 2	5 2	
Establishment: Re- pairs and Repairs	697	7	1 0	1	3	
Finance	625	1 1	3 4	1	2	
Total Cost	41296	2 0 1	2 17 1	1 17 2	2 0	

The distribution of the 1925 costs over the various headings has been adjusted so as approximately to correspond with the 1925 distribution, which is in accordance with the edition of the Revised Uniform System.



## STATISTICAL

For Year ended 31st December, 1936, compared with

## I. IN-PATIENTS.

## (a) Number of Beds and In-Patients.

	Numbers in 1936	Numbers in previous year
(1) Total number of available Beds on 31st December	290	263
(2) Average number of available Beds during the year	260	258
(3) Average number of Patients resident daily throughout the year	261.7	252
(4) Number of In-Patients in the Hospital at beginning of year	220	201
(5) Number of In-Patients admitted during year	4250	4145
(6) Number of In-Patients in the Hospital at the end of the year	260	226
(7) Average number of days each Patient was resident (Ascertained by dividing the yearly total of daily counts by the number of patients treated to a conclusion.)	25.64	25
(8) Number of Patients admitted and discharged during the year who were resident for—		
(i) Only 1 day	63	
(ii) 2 and 3 days	109	

## (b) Annual Expenditure on In-Patients apart from that on Out-Patients; Average Cost of each In-Patient per week; and Average Cost of each In-Patient.

	1936		Previous Year		
	Expenditure in £	Average Cost of each In-Patient per week	Average Total cost of each In-Patient	Average Cost of each In-Patient per week	Average Total Cost of the In-Patient
(1) Expenses including Board of Hospital	2229	12 2.2	1 10 0.2	10 11.2	1 2 2
(2) Salaries and Wages	6177	3 0.8	1 0 1.7	2 10.5	1 5 7
(3) Drugs	1608 5	16 2.0	2 9 0.7	12 10.0	2 5 9
(4) Salaries and Wages (Contractors)	17354 6	1 5 16.0	4 2 1.0	1 5 1.0	4 6 11
(5) Maintenance	1080	1 0.4	4 11.4	1 3.1	4 11
(6) Amputation	1048	3 10.2	0 2.2	3 9.7	0 2
Subtotal Cost	21361	12 0 2.7	110 14 10.5	22 4 2.5	110 11 0
(7) Establishment: Rent, Rates and Insurance	605 5	0 0.2	0 2.4	0 0.8	0 0
(8) Reserve	2400 5	2 0.0	11 5	2 1	10 0
Total Cost	22366 5	12 12 3.8	121 16 0.7	22 16 7.7	121 10 0

The distribution of the 1936 costs over the various headings has been adjusted so as approximately to correspond with the 1935 distribution which is in accordance with the new ratios of the Revised Contracts System.

## TABLES.

those of the previous year ending 31st December, 1925.

## II. OUT-PATIENTS.

## (a) Numbers.

	Numbers in 1926.	Numbers in previous year.
(1) Total number of new Out-Patients ... ..	48472	47583
(2) Total number of Out-Patient Attendances ... ..	140829	141613
(a) Number of Patients on books at the beginning of the year ... ..	—	—
(b) Number of Casualty Patients included in No. 1 above ... ..	29509	30724
(c) Number of Maternity Patients included in No. 1 above, attended at home ... ..	278	273
(d) Number of Attendances on Maternity Patients included in No. 2 above ... ..	1946	1911

(b) Annual Expenditure on Out-Patients and Average Cost of each  
Out-Patient Attendance and of each Out-Patient.

	1926.			Previous Year.	
	Expenditure on Out-Patients	Average cost of each Out-Patient Attendance.	Average Total Cost of each Out-Patient.	Average Cost of each Out-Patient Attendance	Average Total Cost of each Out-Patient.
	£	Pence.	Pence.	Pence.	Pence.
(1) Provisions (including Board of Officers) ...	641	1·1	3·2	1	3
(2) Surgery and Dispensary	3357	5·7	16·6	6·4	19
(3) Domestic ... ..	1328	2·2	6·6	2	6
(4) Salaries and Wages ... (Maintenance)	7173	12·2	35·5	10	30
(5) Miscellaneous ... ..	224	·4	1·1	·4	1
(6) Administration ...	560	1·0	2·8	1	3
Statistical Cost ...	£13283	s. d. 1 10·6	s. d. 5 5·8	s. d. 1 8 8	s. d. 5 2
(7) Establishment: Re- newals and Repairs ...	387	·7	1·9	1	3
(8) Finance ... ..	695	1·1	3·4	1	3
Total Cost ...	£14365	s. d. 2 0·4	s. d. 5 11·1	s. d. 1 10·8	s. d. 5 8

The distribution of the 1925 costs over the various headings has been adjusted so as approximately to correspond with the 1926 distribution which is in accordance with the new edition of the Revised Uniform System.

## EXTRACTS FROM THE LAWS AND REGULATIONS.

### EXTENT AND OBJECTS OF THE INSTITUTION.

1. The Hospital contains (31/12/26) 290 beds allotted as follows:—

General Medical Cases	... 91	Skin Cases, 4 ; Ear, Nose and		
General Surgical Cases	... 112	Throat Cases, 8	... ..	12
*Children, Medical Cases	... 8	*Isolation Cases...	... ..	13
*Children, Surgical Cases	... 6	*Maternity Cases	... ..	10
*Obstetric Cases	... .. 13	*Inoculation Cases	... ..	13
*Ophthalmic Cases	... .. 12			290

\* Special Wards are provided for these cases.

### GOVERNMENT AND MANAGEMENT.

The mode of government is by a Board of Management, meeting fortnightly, and by Standing Committees appointed by the Board of Management.

The Board of Management consists of the President, Vice-Presidents, and Treasurers (permanent Members), and twenty-eight Governors elected annually (Ordinary Members), of whom not more than five may be women. Of the Ordinary Members eight are Members of the Medical Staff or Lecturers in the Medical School (Medical Members).

### QUALIFICATIONS AND PRIVILEGES OF SUBSCRIBERS.

Ann. Subscribers of	Donors of	Privileges.
£1 1 0	or £10 10 0	May recommend 3 Patients annually.
2 2 0	or 21 0 0	May recommend 6 Patients annually.
3 3 0	or 31 10 0	May recommend 9 Patients annually, and are eligible for Election as Governors.

Subscribers of greater sums are entitled to recommend Patients in proportion to the amount of their subscriptions. Letters are not issued unless expressly desired, as many Subscribers do not require them.

Governors have also the privilege of visiting the Hospital under regulations made by the Board of Management, provided that they previously ascertain from the Secretary that such visit will not interfere with the work of the Hospital.

Executors of any considerable benefactor by Will are eligible to be elected Honorary Life Governors.

## THE MATERNITY.

Annual Subscribers of the *Journal of the Royal Society of Medicine* to the Secretary of the Hospital, may recommend their Patients to be admitted to the Maternity, and to be in possession to the amount of the subscription.

## ADMISSION OF PATIENTS.

Applicants are treated as In-Patients or Out-Patients at the discretion of the Medical and Surgical Staff, and as the accommodations available in the Ward may permit.

Accidents and other cases deemed urgent by the Medical Officers are, so far as space permits, admitted without Letters at all times.

Holders of Letters seeking admission as In-Patients must present their Letters at the Hospital at 1 o'clock (Sundays excepted).

Much inconvenience having occurred in consequence of the arrival of Patients from a distance, without notice, it is requested that in the case of Patients coming from places so remote as to preclude easy and cheap communication with the Hospital, notice be given to the Secretary three days before the Patient intends to apply for admission, or to the Medical Certificate stating as fully as possible the details of the case.

VISITING DAYS. Adults: Wednesdays and Saturdays, from 1 to 4, and Sundays and Public Holidays, from 3 to 4. Children under 15: Wednesdays, 4 to 5, Sundays, 3 to 4. Except for urgent cases, visitors cannot be admitted at other times. Children are not allowed to visit the Children's Ward, only parents or guardians of patients, or persons in loco parentis, are allowed as visitors to the Children's Ward.

Out-patients are attended Daily (Sundays and Public Holiday excepted). They must present their letters at the Hospital at the following times:

GENERAL MEDICAL AND SURGICAL CASES—Daily (Saturdays and Sundays excepted) at 1 p.m.; Saturdays, at 9.15 a.m.

DISEASES OF WOMEN—Mondays and Thursdays, at 1 p.m.

DISEASES OF THE EYE—Tuesdays and Fridays, at 9.15 a.m.

DISEASES OF THE EAR, NOSE AND THROAT—Mondays and Thursdays, at 9.15 a.m.

DISEASES OF THE SKIN—Mondays and Thursdays, at 9.15 a.m.

DISEASES OF THE TEETH—Wednesdays and Saturdays, at 9.15 a.m.

DEPARTMENT FOR NERVOUS DISEASES—Fridays, at 9.15 a.m.

DEPARTMENT FOR MENTAL DISEASES—Tuesdays, at 9.15 a.m.

CHILDREN'S DEPARTMENT—Medical—Tuesdays and Fridays, at 9.15 a.m.

MATERNITY—Wednesdays and Thursdays, at 9.15 a.m.

# EXTRACTS FROM THE LAWS AND REGULATIONS.

## EXTENT AND OBJECTS OF THE INSTITUTION.

1. The Hospital contains (1871) 201 Beds distributed as follows:

General Medical Cases	91	Skin Cases 4; Ear, Nose and Throat Cases 8	12
General Surgical Cases	117	*Infirmary Cases	13
*Children, Medical Cases	8	*Maternity Cases	10
*Children, Surgical Cases	6	*Inoculation Cases	15
*Ophthalmic Cases	13		
*Dyspeptic Cases	10		200

\* Special Wards are provided for these cases.

## GOVERNMENT AND MANAGEMENT.

The mode of government is by a Board of Management, meeting fortnightly, and by Standing Committees appointed by the Board of Management.

The Board of Management consists of the President, Vice-Presidents, and Treasurers (Permanent Members), and twenty-eight Governors elected annually (Ordinary Members), of whom not more than five may be women. Of the Ordinary Members eight are Members of the Medical Staff or Lecturers in the Medical School (Medical Members).

## QUALIFICATIONS AND PRIVILEGES OF SUBSCRIBERS.

Sum Subscribers of	Doctors of	Privileges
£1 1 0 or	110 10 0	May recommend 2 Patients annually
2 2 0 or	21 0 0	May recommend 6 Patients annually
3 3 0 or	31 10 0	May recommend 8 Patients annually and are eligible for election as Governors.

Subscribers of greater sums are entitled to recommend Patients in proportion to the amount of their subscriptions. Letters are not issued unless expressly desired, as many Subscribers do not require them.

Governors have also the privilege of visiting the Hospital under regulations made by the Board of Management, provided that they previously ascertain from the Secretary that such visit will not interfere with the work of the Hospital.

Executors of any considerable benefactor by Will are eligible to be elected Members and Governors.

## THE MATERNITY.

Annual Subscribers of One Guinea, or *Donors* of Ten Guineas to the MATERNITY FUND, may recommend three Patients annually *to that department*; and so on in proportion to the amount of the subscription.

## ADMISSION OF PATIENTS.

Applicants are treated as In-Patients or Out-Patients at the discretion of the Medical and Surgical Staff, and as the accommodation available in the Wards may permit.

*Accidents* and other cases deemed urgent by the Medical Officers are (so far as space permits) admitted without Letters at all times.

Holders of Letters seeking admission as In-Patients must present their Letters at the Hospital at 1 o'clock (Sundays excepted).

Much inconvenience having occurred in consequence of the arrival of Patients from a distance, without notice, it is requested that in the case of Patients coming from places so remote as to preclude easy and cheap communication with the Hospital, notice be given to the Secretary three days before the Patient intends to apply for admission, enclosing a Medical Certificate stating as fully as possible the nature of the case.

VISITING DAYS. Adults: Wednesdays and Saturdays, from 4 to 5; and Sundays and Public Holidays, from 3 to 4. Children under 15: Wednesdays, 4 to 5, Sundays, 3 to 4. Except for urgent reasons visitors cannot be admitted at other times. Children are NOT allowed to visit the Children's Ward. Only parents or guardians of patients, or persons *in loco parentis*, are allowed as visitors to the Children's Ward.

*Out-patients* are attended DAILY (Sunday and Public Holiday excepted). They must present their letters at the Hospital at the following times:—

GENERAL MEDICAL AND SURGICAL CASES—Daily (Saturdays and Sundays excepted) at 1 p.m., Saturdays, at 9.15 a.m.

DISEASES OF WOMEN—Mondays and Thursdays, at 1 p.m.

DISEASES OF THE EYE—Tuesdays and Fridays, at 9.15 a.m.

DISEASES OF THE EAR, NOSE AND THROAT—Mondays and Thursdays, at 9.15 a.m.

DISEASES OF THE SKIN—Mondays and Thursdays, at 9.15 a.m.

DISEASES OF THE TEETH—Wednesdays and Saturdays, at 9.15 a.m.

DEPARTMENT FOR NERVOUS DISEASES—Tuesdays, at 9.15 a.m.

DEPARTMENT FOR MENTAL DISEASES—Tuesdays, at 9.15 a.m.

CHILDREN'S DEPARTMENT—*Medical*—Tuesdays and Fridays, at 9.15 a.m.

MATERNITY—Wednesdays and Thursdays, at 9.15 a.m.

## LEGACIES RECEIVED.

1846.	£	s.	d.	1858.	£	s.	d.	1865.	£	s.	d.
Miss Preston ... ..	900	0	0	John Hinchliff, Esq. ...	869	12	6	Hon. Mrs. Powys ... ..	10	0	0
Mrs. Margoty ... ..	45	0	0	Edmund Clegg, Esq. ...	90	0	0	William Aldous, Esq. ...	192	13	10
	<u>945</u>	<u>0</u>	<u>0</u>	Charles Worrell, Esq. ...	90	0	0	G. J. Penny, Esq. ... ..	50	0	0
				Geo. K. Tucker, Esq. ...	190	10	0	Miss Woodburn ... ..	450	0	0
1847.				Thomas Shead, Esq. ...	19	19	0	Mrs. M. R. Robertson ...	5	5	0
Lady Mary Shepherd ...	50	0	0	Atkinson Morley, Esq. ...	1000	0	0	Miss Catherine Connell ...	5	0	0
				Mrs. S. Chaplin ... ..	45	0	0				
					<u>2305</u>	<u>1</u>	<u>6</u>		<u>712</u>	<u>18</u>	<u>10</u>
1849.				1859.				1866.			
S. Knight, Esq. ... ..	300	0	0	G. Holgate Foster, Esq. ...	1000	0	0	Captain J. Sykes, R.N. ...	100	0	0
	<u>300</u>	<u>0</u>	<u>0</u>	Edward Tustin, Esq. ...	100	0	0	Captain W. S. Webb ... ..	202	8	0
1850.				Miss Elizabeth Eames ...	50	0	0	R. Lambert Jones, Esq. ...	100	0	0
Charles Bell, Esq. ... ..	90	0	0	Bernard Tribe, Esq. ...	450	0	0	John Palmer, Esq. ... ..	100	0	0
Robert Rankin, Esq. ...	45	0	0	A. Landin, Esq. ... ..	45	0	0	George Cox, Esq. ... ..	200	0	0
	<u>135</u>	<u>0</u>	<u>0</u>	Thomas Natt, Esq. ... ..	450	0	0	Geo. Wheelhouse, Esq. ...	468	1	9
					<u>2905</u>	<u>0</u>	<u>0</u>	Rev. H. R. Shepherd ... ..	90	0	0
				1860.				Mrs. Ann Bell ... ..	42	15	9
1852.				Miss Ann Walker ... ..	400	0	0	Chas. Beachcroft, Esq. ...	50	0	0
Miss M. J. Erskine ... ..	45	0	0	Maj.-Gen. Law ... ..	450	0	0	William Aldous, Esq. ... ..	55	12	0
Maj.-Gen. Sir James ...				Mrs. M. Johnson ... ..	500	0	0				
Cockburn, Bart. ... ..	45	0	0	Sir A. J. Murray, Bart. ...	19	19	0		<u>1408</u>	<u>17</u>	<u>6</u>
Hon. Miss Harley ... ..	333	6	8	Mrs. Sotheby ... ..	19	19	0	1867.			
	<u>423</u>	<u>6</u>	<u>8</u>		<u>1389</u>	<u>18</u>	<u>0</u>	Sir J. P. Willoughby, Bart. ...	90	0	0
								Miss Hopkins ... ..	525	0	0
1853.				1861.				Mrs. Riley ... ..	45	0	0
Edward Prosser, Esq. ...	450	0	0	Miss Agnes Mylne ... ..	10	10	0	Thomas Wilson, Esq. ... ..	90	0	0
Mrs. Mary Dodd ... ..	300	0	0	Miss Catherine Hodges ...	27	0	0		<u>750</u>	<u>0</u>	<u>0</u>
Lady Boynton ... ..	90	0	0	John Clark, Esq. ... ..	200	0	0	1868.			
	<u>840</u>	<u>0</u>	<u>0</u>	Miss Charlotte Ness ... ..	5	0	0	Miss Wheeler ... ..	100	0	0
				Miss Mapletoft ... ..	50	0	0	Lt.-Col. Chase ... ..	50	0	0
1854.				J. Nicholls, Esq. ... ..	90	0	0	Miss E. Frances Wyatt ...	300	0	0
Mrs. Harriet Davies ...	159	5	7		<u>382</u>	<u>10</u>	<u>0</u>	Richd. G. Marner, Esq. ...	52	14	11
Mrs. Ann James ... ..	50	0	0	1862.				Charles Fraser, Esq. ... ..	100	0	0
John Simnit, Esq. ... ..	450	0	0	R. W. Steggall, Esq. ... ..	90	0	0	Samuel Briggs, Esq. ... ..	100	0	0
	<u>659</u>	<u>5</u>	<u>7</u>	Mrs. Whitehurst ... ..	10	0	0	Martin Jordan, Esq. ... ..	150	17	3
				W. G. Carter, Esq. ... ..	270	0	0		<u>853</u>	<u>12</u>	<u>2</u>
1855.				Joseph Gurney, Esq. ...	94	10	0	1869.			
Henry Briggs, Esq. ... ..	500	0	0	John Watson, Esq. ... ..	90	0	0	Mrs. Boulton ... ..	200	0	0
H. Holland, Esq. ... ..	500	0	0	Mrs. E. Hogg ... ..	100	0	0	Charles Bell, Esq. ... ..	270	0	0
Rev. James Ware ... ..	91	2	6	J. A. Cropper, Esq. ... ..	100	17	6	Sir R. Pakingham ... ..	504	19	6
J. Newington Carter, Esq.	22	10	0		<u>755</u>	<u>7</u>	<u>6</u>	Bevis E. Green, Esq. ... ..	500	0	0
	<u>1113</u>	<u>12</u>	<u>6</u>	1863.				Thomas Brown, Esq. ... ..	500	0	0
				Dowager Lady Rowley ...	180	0	0	J. W. Draffen, Esq. ... ..	450	0	0
1856.				Jacob Metcalf, Esq. ... ..	90	0	0	Samuel Scott, Esq. ... ..	1000	0	0
Miss Harriett Drake ...	18	0	0	Edward Smith, Esq. ... ..	45	0	0	J. G. Frith, Esq. ... ..	450	0	0
Chambers Hall, Esq. ...	828	0	0	William Taylor, Esq. ... ..	500	0	0	Lord Henry Seymour ... ..	400	0	0
Captain Allen ... ..	100	0	0	Charles Maccabe, Esq. ...	200	0	0	Mrs. Weldon ... ..	90	0	0
Colonel Payler ... ..	2907	4	3	Stephen Phillips, Esq. ...	100	0	0		<u>4364</u>	<u>19</u>	<u>6</u>
Septimus Worrell, Esq. ...	100	0	0	Mrs. Biggs ... ..	50	0	0	1870.			
John Jarvis, Esq. ... ..	500	0	0	Mrs. Harriet Davies ... ..	64	7	0	Joseph Balmain, Esq. ... ..	200	0	0
Charles Wardell, Esq. ...	270	0	0		<u>1229</u>	<u>7</u>	<u>0</u>	Miss M. A. Browne ... ..	50	0	0
Rev. James Ware ... ..	77	9	11	1864.				Mrs. Maclaurin ... ..	173	5	0
	<u>4800</u>	<u>14</u>	<u>2</u>	Newman Smith, Esq. ... ..	45	0	0	Francis White, Esq. ... ..	100	0	0
				Admiral O. V. Harcourt ...	1000	0	0	Mrs. Thurtle ... ..	100	0	0
1857.				Miss Atkinson ... ..	45	0	0	D. Q. Henriques, Esq. ... ..	19	19	0
Miss Howard ... ..	50	0	0	Beriah Botfield, Esq. ... ..	31	10	0	Lady Augusta Wentworth ...	100	0	0
Fred. W. Gurney, Esq. ...	50	0	0	Thomas Spong, Esq. ... ..	450	0	0	Robert Fox, Esq. ... ..	100	0	0
Miss Mary McLeod ... ..	500	0	0	Mrs. Rae Wilson ... ..	90	0	0	Henry Lessel, Esq. ... ..	10	10	0
Rev. Thomas Halford ...	819	0	0		<u>1661</u>	<u>10</u>	<u>0</u>	Mrs. Northcote ... ..	270	0	0
	<u>1419</u>	<u>0</u>	<u>0</u>					Wm. Macrorie, Esq. ... ..	250	0	0
								Wm. F. Johnson, Esq. ... ..	1800	0	0
									<u>3173</u>	<u>14</u>	<u>0</u>

Name	Y	A	D	Name	Y	A	D	Name	Y	A	D
J. Johnson	100	0	0	Mrs. C. C. ...	100	0	0	Thomas Reed, Esq.	100	0	0
...	...	...	...	...	...	...	...	...	...	...	...
Total			2007 0 4	Total			2007 11 7	Total			2007 10 7

1871

Mrs. ...	100	0	0	...	100	0	0	...	100	0	0
...	...	...	...	...	...	...	...	...	...	...	...
Total			2007 0 4	Total			2007 11 7	Total			2007 10 7

1872

...	100	0	0	...	100	0	0	...	100	0	0
...	...	...	...	...	...	...	...	...	...	...	...
Total			2007 0 4	Total			2007 11 7	Total			2007 10 7

1873

...	100	0	0	...	100	0	0	...	100	0	0
...	...	...	...	...	...	...	...	...	...	...	...
Total			2007 0 4	Total			2007 11 7	Total			2007 10 7

1874

...	100	0	0	...	100	0	0	...	100	0	0
...	...	...	...	...	...	...	...	...	...	...	...
Total			2007 0 4	Total			2007 11 7	Total			2007 10 7





	£	s.	d.		£	s.	d.		£	s.	d.
Forward ...	3173	14	0	Mrs. Caton ...	1000	0	0	Thomas Hurd, Esq. ...	93	2	8
Mrs. Johnson ...	100	0	0	Miss S. K. Stewart ...	100	0	0	Sir George Back ...	90	0	0
J. U. Coy, Esq. ...	105	0	0	Geo. Nichol, Esq. ...	1120	15	3	Alfred Haines, Esq. ...	504	3	2
Lord Henry Seymour ...	51	15	4					Charles C. Nelson, Esq. ...	500	0	0
Mrs. Cooke ...	177	0	0		4860	15	3				
Wm. Hollins, Esq. ...	500	0	0						4041	10	4
	4107	9	4								
				1875.				1879.			
1871.				O'B. B. Woolsey, Esq. ...	500	0	0	A. C. Glanville, Esq. ...	70	0	0
Mrs. Mary Paton ...	50	0	0	Rev. J. Miles ...	1000	0	0	Walter Cave, Esq. ...	2318	2	0
John Ivatt Briscoe, Esq. ...	1000	0	0	Alfred Wigan, Esq. ...	500	0	0	Miss Barnet ...	19	19	0
Miss E. V. Carte ...	200	0	0	William Todd, Esq. ...	180	0	0	Miss Gaseltine ...	50	0	0
C. T. Holcombe, Esq. ...	90	0	0	Mrs. Foulston ...	83	0	6	J. H. Nelson, Esq. ...	456	15	9
Henry Lindsell, Esq. ...	100	0	0	Thos. G. Grover, Esq. ...	10	10	0	Miss Steele ...	43	10	9
H. H. Jacombe, Esq. ...	100	0	0	Mrs. O'B. B. Woolsey ...	450	0	0	Mrs. Hunt ...	180	0	0
John T. Bennett, Esq. ...	90	0	0	Miss Ellen Markland ...	500	0	0	George Sanders, Esq. ...	200	0	0
Mrs. Matilda Long ...	10	0	0	Miss Agnes V. Niven ...	1094	1	1	J. E. Ralli, Esq. ...	500	0	0
T. H. H. Edwards, Esq. ...	90	0	0	George Alliston, Esq. ...	100	0	0	S. Lucas, Esq. ...	50	0	0
Mrs. Martha H. Fraser ...	50	0	0	Miss Godin ...	200	0	0	Samuel Smith, Esq. ...	25	0	0
James W. Fraser, Esq. ...	200	0	0	Henry Hart, Esq. ...	100	0	0	Miss E. Hyde ...	180	0	0
Giles Loder, Esq. ...	1000	0	0	Lady Charles Cavendish				Henry Bullock, Esq. ...	480	12	6
W. Aldous, Esq. ...	6	9	11	Bentinck ...	260	0	0	Miss Harriet Hurst ...	970	0	0
	2986	9	11						5544	0	0
				1876.				1880.			
1872.				William Bishop, Esq. ...	900	0	0	Wm. Winthorpe, Esq. ...	200	0	0
Mrs. Robinson ...	1800	0	0	Thomas Kitrick, Esq. ...	19	19	0	Mrs. Vernon Harcourt ...	500	0	0
Mrs. Walmesley ...	1000	0	0	G. Newan, Esq. ...	50	0	0	Charles Carter, Esq. ...	260	18	1
Lord Henry Seymour ...	100	0	0	Miss E. Hunter Hughes ...	500	0	0	Mrs. Hope ...	270	0	0
J. U. Coy, Esq. ...	52	10	0	Edward Lee, Esq. ...	100	0	0	H. M. Kemshead, Esq. ...	3000	0	0
Ambrose Argenti, Esq. ...	100	0	0	Ralph Ricardo, Esq. ...	100	0	0	Mrs. Blizard ...	87	17	3
Samuel Wyatt, Esq. ...	19	19	0	Lord Henry Seymour ...	17	0	0	George Scorer, Esq. ...	90	0	0
James Monteith, Esq. ...	250	0	0	Rev. H. C. Morgan ...	1004	8	10	Miss M. A. Davis ...	88	4	0
Wm. H. Louch, Esq. ...	900	0	0	R. H. Peter, Esq. ...	90	0	0	Miss Jessie Landseer ...	100	0	0
Mrs. Taprell ...	180	0	0	H. Woollams, Esq. ...	100	0	0	J. H. Nelson, Esq. ...	32	6	10
Miss Whitworth ...	100	0	0	J. Low, Esq. ...	100	0	0				
Mrs. Jane Lyon ...	500	0	0	Miss Ann Spicer ...	19	19	0				
	5002	9	0	Miss Meyer ...	500	0	0				
				Alex. Hall-Hall, Esq. ...	1000	0	0	1881.			
1873.				Hugh Wood, Esq. ...	90	0	0	Edwd. Pickworth, Esq. ...	50	0	0
Thos. Meredith, Esq. ...	19	19	0	Mrs. Kell (£300 Stock) ...	282	0	0	Charles S. Bale, Esq. ...	210	0	0
Lawrence Levy, Esq. ...	19	19	0					Charles Moss, Esq. ...	43	19	0
Ezekiel D. Boyd, Esq. ...	100	0	0					Thomas S. Wall, Esq. ...	100	0	0
Thomas Dent, Esq. ...	100	0	0	1877.				Mrs. Charles Wardell ...	90	0	0
Miss Sophia Collins ...	300	0	0	Miss E. Patching ...	10	0	0	Major C. S. Barron ...	4000	0	0
R. B. Perry, Esq. ...	1000	0	0	J. Stephens, Esq. ...	100	0	0	Charles Hargrave, Esq. ...	450	0	0
George Marley, Esq. ...	900	0	0	J. M. Needham, Esq. ...	100	0	0	Mrs. Batty ...	1067	16	4
George Nichol, Esq. ...	339	3	8	Rev. J. Miles ...	3767	7	7	J. F. Stanford, Esq. ...	22500	0	0
(Consols, India 5 per cent., East India Stock, £7751 11 3.)				Mrs. McIntosh ...	100	0	0				
Mrs. Samuel Hibbert ...	200	0	0	J. H. Nelson, Esq. ...	521	19	1	1882.			
Lord Henry Seymour ...	83	0	0	Wm. Coulson, Esq. ...	1000	0	0	Miss Caroline Tunno ...	100	0	0
Mrs. Jane Dark ...	250	0	0	J. Gill, Esq. ...	246	12	6	C. Hargrave, Esq. ...	477	9	4
C. Chichley Hyde, Esq. (£500 Consols)				Mrs. Rankine ...	100	0	0	Mrs. Maria Andrews ...	66	7	7
A. Y. B. Martinez, Esq. ...	57	11	5	Mrs. Bunning ...	30	0	0	C. R. Craddock, Esq. ...	500	0	0
Mrs. Annie A. Overton ...	90	0	0	James Graham, Esq. ...	1000	0	0	W. Theobald, Esq. ...	1012	10	0
	3459	13	1	Mrs. Taylor ...	10	0	0	Lewis Cohen, Esq. ...	50	0	0
				George Moore, Esq. ...	2000	0	0	Edward Barton, Esq. ...	1301	19	6
1874.				Miss Anderson ...	90	0	0	Horatio Bebb, Esq. ...	101	7	5
Edmund Arbuthnot, Esq. (£500 Consols)								Mrs. Emma Shew ...	6	0	0
Horatio J. Lucas, Esq. ...	50	0	0	1878.				Mrs. Jane Nelson ...	100	0	0
William Hare, Esq. ...	90	0	0	J. Pugh, Esq. ...	300	0	0	Miss Elizabeth Baxter ...	500	0	0
Miss M. Gray Ratray ...	500	0	0	W. Thomas, Esq. ...	922	17	3	C. K. Orlebar, Esq. ...	10	10	0
John B. Hunt, Esq. ...	200	0	0	Peter J. Staples, Esq. ...	100	0	0	J. H. Nelson, Esq. ...	32	4	8
Thomas Banting, Esq. ...	1800	0	0	Dr. Blundell ...	250	0	0				
				R. Nation, Esq. ...	500	0	0	1883.			
				Mrs. Egleton ...	200	0	0	Miss Sarah Samuel ...	25	0	0
				Miss Saunders ...	531	7	3	C. P. Stewart, Esq. ...	50	0	0
				John Wagg, Esq. ...	50	0	0	Lord H. Seymour ...	33	0	0
								Forward ...	108	0	0

	£	s.	d.
Forward ...	108	0	0
George Nichol, Esq. ...	820	6	5
Miss Esther Mocatta ...	20	0	0
Miss M. Sayer ...	302	18	8
Sir C. Turner ...	45	0	0
Miss Emma Wall ...	50	0	0
Mrs. Mary S. Burd ...	2378	14	0
Mrs. Maria Andrews ...	3424	0	6
Dr. Edmund Lambert ...	50	0	0
Chas. Hargrave, Esq. ...	2	17	4
<hr/>			
	£7201	16	11

1884.			
Sir E. H. Scott, Bart. ...	300	0	0
Mrs. Colinson ...	500	0	0
Miss Emily Lucking ...	91	12	10
Mrs. Ann Reeve ...	300	0	0
Rev. Dean Boyd ...	255	6	1
Mrs. Tait ...	630	0	0
John Lawson, Esq. ...	100	0	0
Thos. Jones Gibb, Esq. ...	1000	0	0
Edwin Cox, Esq. ...	500	0	0
G. M. Robertson, Esq. ...	250	0	0
G. W. Nugent, Esq. ...	200	0	0
Mrs. Mary S. Burd ...	1894	5	10
Eustratius Ralli, Esq. ...	500	0	0
J. H. Nelson, Esq. ...	34	5	3
Mrs. H. Hurst ...	10	18	4
Bequest, per J. D. Allcroft, Esq. ...	1500	0	0
Bequest, per Major E. H. and Capt. E. Thurlow ...	500	0	0
<hr/>			
	£8481	8	8

1885.			
Geo. Vaughan, Esq. ...	500	0	0
Mrs. Maria Bell ...	200	0	0
E. U. Emanuels, Esq. ...	20	0	0
T. E. Deeks, Esq. ...	100	0	0
Hy. Skynner, Esq. ...	52	10	0
Lord H. Seymour ...	115	0	0
J. Hall Pocock, Esq. ...	90	0	0
Mrs. Hardie ...	100	0	0
Wm. Bennett, Esq. ...	500	0	0
J. H. Nelson, Esq. ...	17	1	5
<hr/>			
	£1694	11	5

1886.			
F. H. Windsor, Esq. ...	90	0	0
Isaac Mocatta, Esq. ...	50	0	0
Mrs. Mary Blackden ...	200	0	0
B. I. T. ...	250	0	0
Mrs. Louisa Plumley ...	4156	14	0
Edward Cohen, Esq. ...	100	0	0
R. H. Vade Walpole, Esq. ...	8460	0	0
John Nelson, Esq. ...	16	19	4
Mrs. Mary Tait ...	720	0	0
Mrs. Elizabeth Thomas ...	50	0	0
Miss Leah Sillence ...	88	4	0
Lord Henry Seymour ...	7	10	0
<hr/>			
	£14189	7	4

1887.			
R. H. Vade Walpole, Esq. ...	871	5	2
Miss Emily Barry ...	300	0	0
Mrs. Gaselee ...	100	0	0
G. W. P. Bentinck, Esq. ...	1000	0	0
Miss Annie Lloyd ...	20	0	0
C. Hargrave, Esq. ...	112	12	0
Mrs. Maria Newen ...	300	0	0
Capt. W. B. Phillimore ...	200	0	0

	£	s.	d.
Mrs. Louisa Plumley ...	3	3	6
Miss M. A. S. Cox ...	270	0	0
Geo. H. Johnson, Esq. ...	105	0	0
John Nelson, Esq. ...	16	17	0
Lionel L. Cohen, Esq. ...	50	0	3
Miss Caroline Powys ...	100	0	0
Julius Cohen, Esq. ...	50	0	0
Miss Mary Wood ...	225	0	0
Mrs. M. King ...	225	0	0
<hr/>			
	£3948	17	11

1888.			
Miss Emma Laing ...	360	0	0
J. B. Dasent, Esq. ...	27	0	0
R. H. Vade Walpole, Esq. ...	14	2	6
Edwin Curtis, Esq. ...	22	10	0
Miss Anne E. Sawyer ...	100	0	0
F. P. Wilson, Esq. ...	2000	0	0
George Stone, Esq. ...	1629	16	11
(£24939 17 5 new 2½ per cent. Consols; £18579 12 8 3 per cent. Consols; £2090 16 0 Metropolitan 3 per cent.; £2012 14 11 India 3½ per cent.; £3110 Great India Peninsular Railway Old Stock 5 per cent.; £79 18 9 Annuity Scind, &c., Railway Annuities, Class B.)			
Miss P. S. Bradley ...	638	0	6
Mrs. C. Neech ...	480	0	0
Miss E. Cox ...	101	0	0
John Nelson, Esq. ...	108	15	11
Mrs. E. Douglas ...	810	0	0
Wm. Adam, Esq. ...	500	0	0
Lady Audley ...	300	0	0
Miss G. J. Austin ...	150	0	0
Miss A. M. Hulkes ...	144	0	0
<hr/>			
	£7385	5	10

1889.			
Miss Rebecca Gray ...	90	0	0
Mrs. Sophia Aldous ...	100	0	0
John Griffith, Esq. ...	4000	0	0
James Perry, Esq. ...	150	0	0
Miss M. W. Page ...	50	0	0
Samuel Price, Esq. ...	100	0	0
Miss A. M. Hulkes ...	26	11	6
Mrs. J. H. Smith ...	200	0	0
Sir Robert Loder, Bart. ...	750	0	0
J. H. Nelson, Esq. ...	20	5	4
Miss C. A. Greenhill ...	18	0	0
Mrs. Sarah Webster ...	100	0	0
Mrs. A. M. Mather ...	100	0	0
Rev. W. H. Smith ...	200	0	0
Mrs. C. Tyndale ...	1000	0	0
John F. Pike-Scrivener, Esq. ...	5088	13	11
A. J. F. Fleschelle, Esq. ...	45	0	0
Miss Susan Rowe ...	17	15	6
Mrs. E. Douglas ...	71	1	8
R. H. Vade Walpole, Esq. ...	20	0	0
<hr/>			
	£12147	7	11

1890.			
Philip Falk, Esq. ...	50	0	0
Miss Bradley ...	375	9	5
E. Robson Jones, Esq. ...	519	8	11
L. B. Cohen, Esq. ...	15	0	0
Sir R. Loder, Bart. ...	250	0	0

	£	s.	d.
Wm. C. Salter, Esq. ...	1800	0	0
Mrs. Julia Barkworth ...	9	0	0
George Stone, Esq. ...	18	16	5
W. Lee, Esq. ...	50	0	0
Mrs. Evans ...	500	0	0
Miss E. K. Brumby ...	2000	0	0
Mrs. M. L. Burgess ...	100	0	0
J. H. Nelson, Esq. ...	16	8	0
John Barrable, Esq. ...	2250	0	0
David de Pass, Esq. ...	9	9	0
R. H. Vade Walpole, Esq. ...	13	0	0
Mrs. Thatcher ...	300	0	0
<hr/>			
	£8276	11	9

1891.			
James Saul, Esq. ...	750	0	0
George Gutch, Esq. ...	900	0	0
Rev. W. H. Smith ...	360	0	8
George Madocks, Esq. ...	620	13	0
J. H. Nelson, Esq. ...	16	8	7
Mrs. E. F. Coward ...	53	11	0
Miss Maria Craven, 10 £10 shares Eastern Telegraph Co., Ltd., and £80 6 per cent. Consolidated Stock, Lanc. and Yorkshire Railway Co. (div.) ...	2	15	0
John Hicks, Esq. ...	100	0	0
R. A. Parfrey, Esq. ...	70	0	0
Mrs. Younghusband ...	20	0	0
Mrs. Ann Mills ...	20	0	0
Rev. T. S. Echalaz ...	500	0	0
Miss Anna Lindo ...	10	0	0
James Farrance, Esq. ...	100	0	0
Miss Karoline Onslow ...	100	0	0
Rev. W. P. Haslewood ...	90	0	0
Lewis Loyd, Esq. ...	1000	0	0
R. H. Vade Walpole, Esq. ...	13	10	0
Mrs. Mary Tait ...	529	2	4
<hr/>			
	£5256	0	7

1892.			
Miss Jane Daplyn ...	11	13	4
Jno. P. Stocker, Esq. ...	89	10	0
Mrs. Eliz. Woollams ...	1000	0	0
Chas. N. Cole, Esq. ...	50	0	0
James Saul, Esq. ...	210	0	0
Alex. Semple, Esq. ...	450	0	0
James Graham, Esq. ...	2000	0	0
Lewis Higgins, Esq. ...	45	0	0
J. H. Nelson, Esq. ...	143	0	8
J. S. Forbes, Esq. ...	5000	0	0
Rev. W. H. Smith ...	40	0	10
G. E. B. Lousada, Esq. ...	50	0	0
Wm. Samuel Richardson, Esq. ...	1500	9	1
R. H. Vade Walpole, Esq. ...	13	0	0
Mrs. Isabella Chandless (£3345 Cons. 4 per cent. Perp. Pref. Stk. G.N.R. Co.)			
Mrs. Isabella Chandless (Cash) ...	4	8	8
R. A. Newbon, Esq. (£889 8 9 Consols 2½ per cent.)			
<hr/>			
	£10607	2	7

Year	Name	Amount	Year	Name	Amount	Year	Name	Amount
1887	David Brainerd, Esq.	2500	1891	Mrs. Mary A. Ward	500	1895	Richard Wain, Esq.	500
1888	J. W. Lamberton, Esq.	500	1892	Edmund Lucas, Esq.	200	1896	Henry Morris, Esq.	500
1889	Mrs. Elizabeth Dorey	450	1893	Mrs. Caroline B. Moore	400	1897	Mrs. Louisa De Crespigny	100
1890	Miss Emma Wainwright	300	1894	Mrs. J. B. Thomas	200	1898	Mrs. Black	50
1891	Mrs. Williams	100	1895	Mrs. N. ...	25	1899	Mrs. Patton	50
1892	Miss Wylsham Martin	50	1896	Mrs. J. B. Thomas	200	1900	Mrs. C. E. Armstrong	500
1893	Mrs. E. P. ...	400	1897	George Mackay, Esq.	110	1901	C. D. R. ...	500
1894	Francis McLeod, Esq.	300	1898	J. H. Nelson, Esq.	100	1902	...	...
1895	Frank Rogers, Esq.	200	1899	Mrs. Anne Weaver	100	1903	...	...
1896	Mrs. G. H. ...	50	1900	Mrs. Ann Weaver	100	1904	...	...
1897	Frederick Wray, Esq.	500	1901	Mrs. Ann Weaver	100	1905	...	...
1898	Mrs. N. E. ...	20	1902	Mrs. Ann Weaver	100	1906	...	...
1899	Mrs. Annie ...	100	1903	Mrs. Ann Weaver	100	1907	...	...
1900	Mrs. Annie ...	100	1904	Mrs. Ann Weaver	100	1908	...	...
1901	Mrs. Annie ...	100	1905	Mrs. Ann Weaver	100	1909	...	...
1902	Mrs. Annie ...	100	1906	Mrs. Ann Weaver	100	1910	...	...
1903	Mrs. Annie ...	100	1907	Mrs. Ann Weaver	100	1911	...	...
1904	Mrs. Annie ...	100	1908	Mrs. Ann Weaver	100	1912	...	...
1905	Mrs. Annie ...	100	1909	Mrs. Ann Weaver	100	1913	...	...
1906	Mrs. Annie ...	100	1910	Mrs. Ann Weaver	100	1914	...	...
1907	Mrs. Annie ...	100	1911	Mrs. Ann Weaver	100	1915	...	...
1908	Mrs. Annie ...	100	1912	Mrs. Ann Weaver	100	1916	...	...
1909	Mrs. Annie ...	100	1913	Mrs. Ann Weaver	100	1917	...	...
1910	Mrs. Annie ...	100	1914	Mrs. Ann Weaver	100	1918	...	...
1911	Mrs. Annie ...	100	1915	Mrs. Ann Weaver	100	1919	...	...
1912	Mrs. Annie ...	100	1916	Mrs. Ann Weaver	100	1920	...	...
1913	Mrs. Annie ...	100	1917	Mrs. Ann Weaver	100	1921	...	...
1914	Mrs. Annie ...	100	1918	Mrs. Ann Weaver	100	1922	...	...
1915	Mrs. Annie ...	100	1919	Mrs. Ann Weaver	100	1923	...	...
1916	Mrs. Annie ...	100	1920	Mrs. Ann Weaver	100	1924	...	...
1917	Mrs. Annie ...	100	1921	Mrs. Ann Weaver	100	1925	...	...
1918	Mrs. Annie ...	100	1922	Mrs. Ann Weaver	100	1926	...	...
1919	Mrs. Annie ...	100	1923	Mrs. Ann Weaver	100	1927	...	...
1920	Mrs. Annie ...	100	1924	Mrs. Ann Weaver	100	1928	...	...
1921	Mrs. Annie ...	100	1925	Mrs. Ann Weaver	100	1929	...	...
1922	Mrs. Annie ...	100	1926	Mrs. Ann Weaver	100	1930	...	...
1923	Mrs. Annie ...	100	1927	Mrs. Ann Weaver	100	1931	...	...
1924	Mrs. Annie ...	100	1928	Mrs. Ann Weaver	100	1932	...	...
1925	Mrs. Annie ...	100	1929	Mrs. Ann Weaver	100	1933	...	...
1926	Mrs. Annie ...	100	1930	Mrs. Ann Weaver	100	1934	...	...
1927	Mrs. Annie ...	100	1931	Mrs. Ann Weaver	100	1935	...	...
1928	Mrs. Annie ...	100	1932	Mrs. Ann Weaver	100	1936	...	...
1929	Mrs. Annie ...	100	1933	Mrs. Ann Weaver	100	1937	...	...
1930	Mrs. Annie ...	100	1934	Mrs. Ann Weaver	100	1938	...	...





	£	s.	d.
Forward ...	10575	7	6
S. J. Humfress, Esq. ...	90	15	5
R. A. Parfrey, Esq. ...	20	0	0
George F. Frooms, Esq. ...	1000	0	0
Miss Elizabeth Davies ...	200	0	0
Matthew Whiting, Esq. ...	4800	0	0
Frederick Wyatt, Esq. ...	15	4	0
Mrs. S. Banks ...	17	2	0
L. J. Samuel, Esq. ...	50	0	0
Miss Frances Clark ...	10	0	0
Miss Menelly ...	134	12	8
Edward Jones, Esq. ...	90	0	0
Thomas Whitfield, Esq. ...	3000	0	0
David Cohen, Esq. ...	50	0	0
Miss Sarah Davis ...	1006	13	0
J. H. Nelson, Esq. ...	5	18	5
A. E. Boot, Esq. ...	89	16	11
Mrs. Isabella Lewis (£88 19 3 Consols, 2½ per cent.)			
Mrs. Isabella Lewis ...	2	16	4
Mrs. A. M. C. Dunn ...	300	0	0
Miss M. E. Baddams ...	1000	0	0
R. H. Vade Walpole, Esq. ...	12	12	0
Mrs. Eliz. Anne Ade ...	100	0	0
Miss E. A. Dow ...	565	4	7
Mrs. Sarah Newby ...	500	0	0
	<u>£23636</u>	<u>2</u>	<u>10</u>

## 1903.

Francis J. Freeman, Esq. ...	5565	16	0
Matthew Whiting, Esq. ...	650	0	0
Albert Bousfield, Esq. ...	200	0	0
James Phipps, Esq. ...	4500	0	0
H. W. Upward, Esq. ...	446	12	1
Stephen Brown, Esq. ...	9	0	0
Thomas Whitfield, Esq. ...	267	5	11
Mrs. Rachel Tickner ...	150	0	0
E. L. Raphael, Esq. ...	300	0	0
Lady White Cooper ...	10	0	0
R. A. Parfrey, Esq. ...	81	5	3
Captain Tinkler ...	108	3	10
(£110 West Middlesex Water Works 4½ per cent. Debenture Stock; £1907 West Middlesex Water Works Consoli- dated Stock; £2556 9 3 India 3½ per cent. Stock; £1498 3 9 Bank of England Stock).			
A. A. Haclin, Esq. ...	800	0	0
Isaac Feldheim, Esq. ...	20	0	0
Miss M. E. Baddams ...	756	18	4
R. H. Vade Walpole, Esq. ...	12	0	0
Frederick Wyatt, Esq. ...	16	18	0
J. H. Nelson, Esq. ...	5	15	9
Miss M. F. Hasker ...	500	0	0
Miss B. M. Ross (Con- valescent Fund) ...	200	0	0
Mrs. Alexandra Ralli ...	100	0	0
	<u>£14699</u>	<u>15</u>	<u>2</u>

## 1904.

Mrs. E. Dowling ...	268	18	5
Mrs. W. M. Rodd ...	500	0	0
A. L. Cohen, Esq. ...	100	0	0
Miss M. A. Parke ...	0	13	3
Col. T. H. Sale ...	52	10	0
Charles Samuel, Esq. ...	200	0	0
Barrow Emanuel, Esq. ...	20	0	0

	£	s.	d.
Mrs. J. Hart ...	25	0	0
F. Wyatt, Esq. ...	15	12	3
Miss H. A. W. Andrews ...	9	16	4
Matthew Whiting, Esq. ...	125	0	0
Edmond Dresden, Esq. ...	500	0	0
Charles Farmer, Esq. ...	20	0	0
Captain Tinkler ...	96	5	1
Geo. Young, Esq. ...	5	0	0
J. H. Nelson, Esq. ...	5	9	0
Miss Sandeman ...	100	0	0
R. H. Vade Walpole, Esq. ...	11	9	0
C. J. Hill, Esq. ...	450	0	0
	<u>£7005</u>	<u>13</u>	<u>4</u>

## 1905.

Alfred Scorer, Esq. ...	100	0	0
Mrs. Deloitte ...	1000	0	0
Miss McKellar ...	2000	0	0
Miss J. L. Bishop ...	500	0	0
Miss C. Squire ...	100	0	0
M. Whiting, Esq. ...	40	0	0
Mrs. J. Begley ...	250	0	0
L. Van Oven, Esq. ...	500	0	0
Miss E. C. Brown ...	500	0	0
Miss G. Hatfield ...	250	0	0
Mrs. S. L. Clark ...	500	0	0
F. D. Mocatta, Esq. ...	100	0	0
J. H. Lucking, Esq. ...	200	0	0
J. H. Nelson, Esq. ...	5	8	6
F. Wyatt, Esq. ...	91	0	6
Mrs. Mocatta ...	200	0	0
Mrs. L. Da Costa ...	62	4	9
Mrs. J. H. Playfair ...	20	0	0
H. Allen, Esq. ...	300	0	0
S. T. Winckworth, Esq. ...	104	3	11
Mrs. I. Lewis ...	1625	0	0
R. Goldschmidt, Esq. ...	100	0	0
R. H. Vade Walpole, Esq. ...	11	6	8
	<u>£10359</u>	<u>4</u>	<u>4</u>

## 1906.

Mrs. Julia Chapple ...	41	13	10
Horace Harral, Esq. ...	200	0	0
Mrs. A. Mocatta ...	10	0	0
Chas. Bird, Esq. ...	500	0	0
Matthew Whiting, Esq. ...	40	0	0
G. H. Heigham, Esq. ...	300	0	0
B. Isaac, Esq. ...	200	0	0
Miss A. Markham ...	25	16	9
Miss Hogg ...	518	8	4
F. J. Horniman, Esq. ...	1000	0	0
J. Ward, Esq. ...	100	0	0
F. Wyatt, Esq. ...	13	6	3
J. H. Nelson, Esq. ...	5	8	6
Miss E. Browne ...	480	17	2
Rev. J. S. Bright ...	2456	19	11
F. Pearce, Esq. ...	180	0	0
Mrs. M. F. Hasker ...	87	12	3
J. Collins, Esq. ...	100	0	0
R. H. Vade Walpole, Esq. ...	11	10	0
	<u>£6271</u>	<u>13</u>	<u>0</u>

## 1907.

Miss C. E. Hart ...	10	0	0
Miss M. Axford ...	200	0	0
R. H. Vade Walpole, Esq. ...	435	4	5
W. J. Carver, Esq. ...	200	0	0
Matthew Whiting, Esq. ...	40	0	0

	£	s.	d.
Miss H. A. W. Andrews ...	6	1	4
J. H. Parkinson, Esq. ...	450	0	0
J. Toleman, Esq. ...	450	0	0
Mrs. S. Ralli ...	250	0	0
Chas. Roper, Esq. ...	91	6	8
J. H. Nelson, Esq. ...	5	8	6
F. G. Henriques, Esq. ...	100	0	0
M. S. Davies, Esq. ...	6	17	6
Mrs. E. Moore ...	2000	0	0
J. Andrews, Esq. ...	1000	0	0
Mrs. Vlasto ...	100	0	0
J. Thompson, Esq. ...	1000	0	0
W. Whiteley, Esq. ...	2000	0	0
A. Beit, Esq. ...	250	0	0
F. Wyatt, Esq. ...	13	16	4
	<u>£8608</u>	<u>14</u>	<u>9</u>

## 1908.

F. Wyatt, Esq. ...	657	15	11
Mrs. Tunstall Smith ...	50	0	0
Mrs. M. A. Tanner ...	100	0	0
Miss T. F. Lloyd ...	100	0	0
W. G. Wright, Esq. ...	200	0	0
G. Dorsett, Esq. ...	500	0	0
Matthew Whiting, Esq. ...	40	0	0
Mrs. Paternoster ...	2026	3	10
E. Kerby, Esq. ...	30	0	0
J. H. Nelson, Esq. ...	5	8	6
M. J. Bogle, Esq. ...	50	0	0
Miss Da Costa ...	20	0	0
Miss Leon ...	58	0	0
F. J. Robinson, Esq. ...	150	0	0
F. C. Thornton, Esq. ...	100	0	0
M. Joseph, Esq. ...	50	0	0
	<u>£4137</u>	<u>8</u>	<u>3</u>

## 1909.

Mrs. R. E. Lanfear ...	399	9	6
F. Wyatt, Esq. ...	10	3	6
Miss M. Adams ...	5	0	0
Miss G. Headland ...	50	0	0
H. H. Foster, Esq. ...	200	0	0
Miss E. R. Leon ...	29	18	0
Matthew Whiting, Esq. ...	255	0	0
W. White, Esq. ...	100	0	0
Chas. Latter, Esq. ...	100	0	0
J. H. Nelson, Esq. ...	5	8	3
R. Low, Esq. ...	90	0	0
J. B. McIntyre, Esq. ...	250	0	0
J. Thompson, Esq. ...	3559	19	7
A. Abrahams, Esq. ...	100	0	0
J. Almond, Esq. ...	84	12	11
Mrs. Greenhill ...	50	0	0
Miss D. C. Simmons ...	50	0	0
Col. C. E. Brown ...	100	0	0
	<u>£5439</u>	<u>11</u>	<u>9</u>

## 1910.

F. Wyatt, Esq. ...	69	17	10
Mrs. M. Nicoll ...	100	0	0
R. Low, Esq. ...	90	0	0
Miss E. C. Kerr ...	406	3	0
Sir B. L. Cohen, Bart. ...	100	0	0
Matthew Whiting, Esq. ...	780	0	0
Mrs. Eliza Wyatt ...	100	0	6
Mrs. Edgell Hunt ...	114	1	0
M. P. Christie, Esq. ...	1000	0	9
Mrs. M. A. Wighton ...	249	17	0
Charles Smith, Esq. ...	900	0	0
G. T. Cox, Esq. ...	90	0	0

Forward ... £4000 0 1





1893			1894			1895			1896			1897			1898			1899			1900															
Name	£	s	d	Name	£	s	d	Name	£	s	d	Name	£	s	d	Name	£	s	d	Name	£	s	d	Name	£	s	d	Name	£	s	d	Name	£	s	d	
Mr. J. Mart	25	0	0	Mr. H. A. W. ...	5	0	0	Mr. J. ...	100	0	0	Mr. ...	100	0	0	Mr. ...	100	0	0	Mr. ...	100	0	0	Mr. ...	100	0	0	Mr. ...	100	0	0	Mr. ...	100	0	0	
...	...	...	...	...	...	...	...	...	...	...	...	...	...	...	...	...	...	...	...	...	...	...	...	...	...	...	...	...	...	...	...	...	...	...		
1893 Total			...	1894 Total			...	1895 Total			...	1896 Total			...	1897 Total			...	1898 Total			...	1899 Total			...	1900 Total			...	...	...	...	...	...



	£	s.	d.
Forward ...	£9151	4	3
F. Wyatt, Esq. ...	5	18	6
Frederick Griffin, Esq. (further sales of Aus- tralian Estates) ...	7213	14	9
	£16370	17	6

## 1919.

Miss Susan Henley ...	223	0	0
D. L. Jacobs, Esq. ...	105	2	8
J. D. Moss, Esq. ...	25	0	0
E. R. Mozley, Esq. ...	25	0	0
W. Murray, Esq. ...	200	0	0
Miss Laura Pugh ...	100	0	0
T. P. Rider, Esq. ...	25	0	0
Mrs. A. E. Simpson ...	100	0	0
The Rt. Hon. Ellen Dowager Baroness Swaythling	25	0	0
Mrs. R. Thorne ...	42	10	8
Asher Wertheimer, Esq.	4000	0	0
Miss Woodyer ...	100	0	0
F. Wyatt, Esq. ...	6	6	2
F. M. Yeates, Esq. ...	100	0	0
Frederick Griffin, Esq. (further sales of Aus- tralian Estates) ...	19860	0	9
	£24937	0	3

## 1920.

C. W. Capel, Esq. ...	100	0	0
Mrs. Dukas ...	5	0	0
William Eastman, Esq.	100	0	0
Frederick Griffin, Esq. (further sales of Aus- tralian Estates) ...	1505	12	6
Miss Grissell ...	72	6	9
C. A. Heimann, Esq. ...	1000	0	0
Mrs. Henriques ...	50	0	0
Mrs. Hick ...	5	0	0
Miss Holdship ...	50	0	0
Miss H. J. Lyall ...	100	0	0
N. Mayer, Esq. ...	10	0	0
Samuel Moses, Esq. ...	405	0	0
Thomas Munday, Esq.	1000	0	0
J. A. Nicholay, Esq. (a) Cash ...	157	0	4
(b) Securities:—			
£10 East India Rly. Annuity Class "B";			
£200 East India Rly. Deferred Annuity;			
£500 L. B. & S. C. Rly. Pref. Ord. Stock;			
£114 4 6 Metropolitan Water Board "A" Stock; £520 N. E. Railway 3 p.c. Irred. Deb. Stock; £570 L. & N. W. Rly Con- solidated 4 p.c. Prefer- ence; £350 L. & N. W. Railway 3 p.c. Per- petual Deb. Stock; £720 L. & S. W. Railway 3 p.c. Consolidated De- benture Stock; £230 G. W. Railway 4½ p.c. Deb. Stock; £240 G. W. Railway 5 p.c. Deb. Stock; £760 Midland Rly. 2½ p.c. Debenture Stock;			
£1,145 19 10 Metro-			

politan Water Board  
"B" Stock; £689 13 2  
New South Wales 4 p.c.  
Stock, 1933; £718 7 10  
Victoria 3½ p.c. Con-  
solidated Inscribed Stk.;  
£431 0 8 Natal Govt.  
3½ p.c. Consolidated  
Stock; £168 9 0 War  
Stock, 5 p.c. (1920-  
1947).

W. H. Penn, Esq. ...	100	0	0
Lazarus Phillips, Esq. ...	10	0	0
Mrs. H. P. Ralli ...	25	0	0
T. P. Rider, Esq. ...	20	0	0
Miss Jane Shackle ...	10	10	0
Mrs. Rebecca Thorne ...	35	16	8
Miss F. C. Thornton ...	650	0	0
E. Tildesley, Esq. ...	4	0	0
Capt. P. N. Wright ...	100	0	0
F. Wyatt, Esq. ...	6	10	1

£5521 16 4

## 1921.

Thomas Bott, Esq. ...	381	0	9
Daniel de Pass, Esq. ...	100	0	0
Mrs. Amelia Green			

(a) Cash ... 20 2 0

(b) Securities:—

£73 Central Electric Supply Co., Ltd., Stock; £85 13 3 Dom. of Canada 3% Regd. Stock (1938); £190 Gas Light and Coke Co. 3 p.c. Cons. Irred. Deb. Stock; £79 15 8 South Aus- tralia 3½ p.c. Insc. Stock; £76 7 8 Vic- toria Govt. 3% Insc. Stock; £363 0 6 War Stock 5% Insc. 1929- 47; £225 11 3 War Stock 5 p.c. 1929-47 Regd.			
--	--	--	--

Frederick Griffin, Esq.  
(further sales of Aus-  
tralian Estates) ... 1713 7 6

Miss E. P. Hunt ...	60	5	1
Miss Levy ...	50	0	0
H. J. Milbourne, Esq. ...	180	0	0
Samuel Moses, Esq. ...	25	0	0
J. A. Nicholay, Esq. ...	750	0	0
R. A. Parfrey, Esq. ...	222	5	6
Mrs. C. Richardson ...	20	0	0
T. P. Rider, Esq. ...	15	0	0

Cornelius Surgey, Esq.:—

(a) Cash ... 978 1 6

(b) Securities:—

£434 Imperial Conti- nental Gas Assoc. Stock			
Mrs. Rebecca Thorne ...	186	6	8
Peter Williams, Esq. ...	1000	0	0
L. A. White, Esq. ...	10	0	0
F. Wyatt, Esq. ...	5	18	7

£5717 7 7

## 1922.

Charles Bater, Esq. ...	50	0	0
Thomas Bott, Esq. ...	100	0	0
W. H. Clarke, Esq. ...	500	0	0
Mrs. Cohen ...	50	0	0
Countess Dawson ...	100	0	0

	£	s.	d.
Mrs. Dowling ...	131	15	10
Thomas Fogg, Esq. ...	101	6	8
E. A. Haws, Esq. ...	100	0	0
W. Austen Leigh, Esq. ...	300	0	0
J. Moger, Esq. ...	100	0	0
Samuel Moses, Esq. ...	30	11	7
J. Oppenheim, Esq. ...	53	0	0
Mrs. Paternoster ...	1371	9	4
L. B. Phillips, Esq. ...	18	0	0
T. P. Rider, Esq. ...	20	0	0
Mrs. S. Smith ...	25	0	0
Cornelius Surgey, Esq.	161	15	2
Miss F. C. Thornton ...	50	0	0
Matthew Whiting, Esq.	50	0	0
F. Wyatt, Esq. ...	5	18	7

£3318 17 2

## 1923.

Miss Anna Jane Arden ...	34	8	7
A. W. T. Bean, Esq. ...	100	0	0
Dr. M. Mitchell Bird			

(a) Cash ... 438 19 9

(b) Securities:—

£100 Grand Trunk Rly. of Canada 2nd Pref. Stock; £400 Cordoba Central Rly. Co. 4% 1st Deb. Stk.; £200 Fredk. Hotels, Ltd. 4% 1st Mortg. Perp. Deb. Stock; £200 Charing Cross West End & City Electricity Supply Co. 4½% Deb. Stock; £250 Elder, Dempster & Co., Ltd., "A" Deb. Stock; £200 Premier Investment Co., Ltd., 4½% Deb. Stock; 100 (£1) Pref. Shares British Amer. Tobacco Co., Ltd.; £500 Dom- inion of Canada 3½% Reg. Stock; £1000 Watney, Combe, Reid & Co., Ltd., 4% Pref. Ord. Stock; 200 (£1) 7% Pref. Shares Wols- ley Motors, Ltd.; £400 South Australian Govt. 6½% Reg. Stock; £500 General Electric Co., Ltd., 7% Mort. Deb. Stock; £500 Lanark- shire County Council 5½% Red. Stock; £397 Russian 5% State Loan 1906; £200 Canada Atlantic Rly. Co. 4% Cons. 1st Mort. Stk.; £500 Leopoldina Ter- minal Co., Ltd., 5% 1st Deb. Stock; £200 Chilian Govt. 5% Loan 1911; £200 Imp. Japanese Govt. 4% 1910 Stk; £20 Chilian Govt. 5% Loan 1911; £500 Queensland Govt. 6% Stk. 1930-40; £400 India 7% Stk. 1926-31; £3422 12 7 War Stk. 5% 1929-47.			
--	--	--	--

Forward ... £773 8 4





			£	s.	d.				£	s.	d.				£	s.	d.
Forward ...			773	8	4	Rly. 4% Deb.; £472						Matthew Whiting, Esq.					
Thomas Bott, Esq. ...			200	0	0	L. & N. E. Rly. 4%						(a) Cash ...			53	7	9
Daniel Clark, Esq. ...			1250	0	0	Deb.						(b) Securities:—					
Mrs. K. M. E. Dunning			500	0	0	Mrs. Rosetta Milam ...			336	12	7	£800 Victoria 3%					
Frederick Griffin, Esq.						Miss Julia Minet ...			360	0	0	Cons. Insc. 1929-49;					
(further sales of Aus- tralian Estates) ...			1418	17	4	Miss A. M. Porter ...			50	0	0	£1900 India 3%;					
Mrs. Fanny Hall ...			500	0	0	Mrs. Catherine Price Powell ...			100	0	0	£1250 Consols 2½%;					
J. H. Hortin, Esq. ...			100	0	0	T. P. Rider, Esq. ...			35	0	0	£800 New South Wales 3%, 1935;					
Samuel Isaacs, Esq. ...			22	10	0	Miss Margaret Roscow			135	16	6	£800 East India Rail- way 3%					
Sir J. W. Kelk ...			1000	0	0	Mrs. E. M. Salting ...			2000	0	0	F. Wyatt, Esq. ...			6	17	4
Mrs. Isabella Lewis (£372 2½% Consols).						A. D. Serena, Esq. ...			1000	0	0	F. Griffin, Esq. ...			125	15	0
J. Oppenheim, Esq. ...			42	0	0	Jesse Stone, Esq. ...			100	0	0						
T. P. Rider, Esq. ...			20	0	0	Leonard C. Wakefield, Esq. ...			270	0	0						
Miss A. M. Ridpath ...			200	0	0	Mrs. Georgiana Wakefield			100	0	0						
Miss D. Rooper ...			100	0	0	Henry F. Waters, Esq.			100	0	0						
Alex. Sanuels, Esq. ...			225	0	0	John Wells, Esq. ...			1807	12	9						
S. A. Schnapper, Esq. ...			315	0	0	Sophia F. Westmacott			20	0	0						
Mrs. Rebecca Thorne ...			16	13	4	F. Wolfe, Esq. ...			100	0	0						
Miss F. C. Thornton ...			6	9	3	Charles Woodbridge, Esq.			200	0	0						
Henry Ellis Waters, Esq.			200	0	0	F. Wyatt, Esq. ...			7	8	1						
F. Wyatt, Esq. ...			5	14	1	Frederick Griffin, Esq. (further sales of Estates in Australia) ...			635	14	9						
			£6695	12	4				£8892	15	10						
1924.						1925.						1926.					
Thomas Bott, Esq. ...			175	0	0	Anna Maria Briddon ...			45	0	0	Mrs. Francis Brown ...			450	0	0
Daniel Clark, Esq. ...			572	11	3	Mary A. Curwen ...			3951	4	3	Mrs. M. E. Bright ...			25	0	0
Miss Constance de Rouge- mont ...			20	0	0	Elizabeth J. Humby ...			100	0	0	Frederick Wyatt, Esq.			6	16	8
Mrs. Caroline Drew (£114 Metropolitan Rly. 3½% Pref. Stock).						Rosetta Milam ...			4	4	0	Gertrude Alice Rose ...			18	0	0
J. F. Ehrenbacher, Esq.			207	4	8	John A. Nicholay, Esq.			121	5	10	Mrs. Harriette Parkinson			4000	0	0
Mrs. S. S. Garrod ...			250	0	0	Elize Nixon ...			200	0	0	Miss Sophia Hewitt ...			250	0	0
Lady H. E. D. Harrison			200	0	0	Jacob Oppenheim, Esq.			5	0	0	Mrs. Rebecca Thorne ...			229	0	0
Miss A. E. Hesse ...			22	10	0	J. E. Ottley, Esq.			1361	18	2	Major Thos. Bott ...			313	13	9
Miss M. A. F. Hesse ...			22	10	0	Susan Prior ...			484	12	4	Mrs. Elizabeth Oliver ...			5	0	0
Thomas Hubberstey, Esq.			50	0	0	T. P. Rider, Esq. ...			25	0	0	Miss S. J. Wills ...			317	4	4
Mrs. Isabella Lewis						Mrs. E. S. Savage ...			2080	3	10	A. Gearing, Esq. ...			193	9	10
(a) Cash ...			14	15	3	Arthur D. Serena, Esq.			500	0	0	Miss A. Q. Henriques ...			100	0	0
(b) Securities:—						George Smith, Esq.			100	0	0	Miss Sarah Page ...			100	0	0
£418 G. W. Rly. 4%						Rebecca Thorne ...			22	10	0	Henry Sydney Davison, Esq. ...			750	0	0
Deb.; £1760 L. M. S.						Henry E. Waters, Esq.			374	8	8	Lady Florence Emily Fermor-Hesketh ...			100	0	0
						Florence Wells ...			1000	0	0	Miss Jane Sarah Marr ...			10	10	0
						J. W. A. White, Esq. ...			10	0	0	Mrs. Mary A. Curwen ...			1	7	0
												Miss E. K. Clouston ...			450	0	0
												Jacob Oppenheim, Esq.			0	11	5
												Mrs. Isabella Lewis ...			4	6	3
												Miss L. A. Ousely ...			75	0	0
												Mrs. E. S. Savage ...			3	18	6
												T. P. Rider, Esq. ...			30	0	0
												Mrs. E. E. Bates ...			7	0	0
												F. Griffin, Esq. ...			138	9	0
															£7579	6	9

## LIST OF GOVERNORS.

SHOWING THE AMOUNT OF SUBSCRIPTIONS AND DONATIONS  
PAID DURING THE YEAR 1926, AND OF PREVIOUS DONATIONS.

*Subscriptions to the Maternity Fund printed in Italics.*

*Cheques should be drawn in favour of ST. MARY'S HOSPITAL, and crossed "WESTMINSTER BANK, LTD., PADDINGTON BRANCH."*

Previous Donations.		Donations during 1926.	Ann. S.
£ s. d.		£ s. d.	£ s. d.
189 0 0	HIS MAJESTY THE KING		
10 0 0	H.R.H. THE DUKE OF YORK, K.G., K.T., P.C., G.C.V.O.		
	H.R.H. PRINCE ARTHUR OF CONNAUGHT, K.G., K.T., G.C.M.G., G.C.V.O., C.B.		
1000 0 0	A Christmas Gift to the Building Fund		
	Adams, Ernest E., Esq.		5 5 0
	Agelasto, T., Esq.		3 3 0
15 15 0	Aird, Malcolm R., Esq.		5 5 0
5 5 0	A. J. C.		3 3 0
6 6 0	Aldam, Heaton & Co., Messrs.		3 3 0
	Alexander, Lady		1895, <i>Hon.</i>
3475 0 0	"Alexandra Day," the Executive Committee of (per Miss C. M. Beeman, C.B.E.)	500 0 0	
31 10 0	Allcroft, John Russell, Esq.		
	Allen, H. C., Esq.		1908, <i>Hon.</i>
	A. M.		5 5 0
25 0 0	Ancaster, The Rt. Hon. The Earl of		5 5 0
15 5 0	Anderson, Lt.-Col. A. E. D., D.S.O., M.C.	5 5 0	5 5 0
	Anderson, Mrs. John		1899, <i>Hon.</i>
5 5 0	Anderson, W. B., Esq.		
60 18 0	Andrews, A. W., Esq.	5 5 0	1907, <i>Hon.</i>
	Andrews, John, Esq.		1907, <i>Hon.</i>
47 3 4	"An Old Inmate"		10 0 0
105 0 0	Anonymous		
56 0 0	Anonymous		
105 0 0	Anonymous		
100 0 0	Anonymous, a thank offering		
200 0 0	Anonymous, a thank offering		
950 0 0	Anonymous (£1000 National War Loan Bond 5 per cent., No. Eo66326, at cost)		
8500 0 0	Anonymous		
5 5 0	Anonymous		
1 1 0	Anonymous		15 15 0
4000 0 0	Anonymous		
10 0 0	Anonymous		
	Antrobus Trust (per Col. H. E. Verey, D.S.O.)		5 5 0
53 11 0	Arbuthnot, Ashley H., Esq.		
85 17 0	Arbuthnot, H. R., Esq.		
52 10 0	Arbuthnot, Mrs. H.		5 5 0
	Armitage, Robert, Esq.		1899, <i>Hon.</i>
1 1 0	Arnold, the late Mrs. Walter		(D) 3 3 0
63 0 0	Ash, Henry C., Esq.	2 2 0	
31 10 0	Ashbridge, A., Esq.		
50 0 0	Ashcombe, Lady		
100 0 0	Asher, Mrs. (in memory of Henry Barnato, Esq.)		
	Ashton, Alfred, Esq.		1918, <i>Hon.</i>
1000 0 0	Astor, W. W., Esq.		
172 0 0	A. S. W. M.		
	Carried forward	512 12 0	75 2 0

GOVERNORS.

Previous Donations £ s d	Donations during 1884 £ s d	Total £ s d
	Receipt forward	612 15 0
10 0 0	Arthur, Right Hon. Esq.	10 0 0
5 5 0	Avery, Dairy Co. Esq.	5 5 0
	Baron W. Jackson, C.B. Master	5 5 0
	Baron Samuel Esq. Executor of the late Stephen Jackson Esq. Esq.	100 0 0
	Billy H. A. Esq. Esq.	10 0 0
	Bain, James Esq. (Executor of the late Lady Lonsdale)	10 0 0
	Bain, W. J. Esq. M.P.	50 0 0
35 0 0	Baker, Esq.	35 0 0
47 1 0	Baker, Messrs. Esq. & Co.	47 1 0
42 0 0	Baker, C. W. Esq.	42 0 0
2 2 0	Baker, R. E. Esq.	2 2 0
10 10 0	Baker, J. A. Esq.	10 10 0
250 0 0	Baker, Mrs. Elizabeth	250 0 0
	Balfour, The Rt. Hon. Sec. of the Hon. R.C., P.C., O.M.	100 0 0
	Balfour, G. B. Esq.	100 0 0
	Balfour, Esq.	100 0 0
100 0 0	Balfour, The Hon. Mrs. Esq.	100 0 0
100 0 0	Balfour, The Hon. Esq. of the Hon. C. A.	100 0 0
24 1 0	Balfour Bank Ltd.	24 1 0
100 0 0	Balfour Bros. & Co. Messrs.	100 0 0
	Balfour, Mrs. Esq.	100 0 0
1000 0 0	Barbadoes Esq. Messrs. (Executors of the late B. J. Barbadoes Esq.)	1000 0 0
2 10 0	Barbadoes, Mrs. Esq. (for the purchase of the East India Company for Promoting the Government to Barbadoes)	2 10 0
1000 0 0	Baron, Leonard Esq.	1000 0 0
	Baron, M. B. Esq.	100 0 0
	Baron, Mrs. Lewis Esq.	100 0 0
2 2 0	Baron, J. P. & Co. Ltd. Messrs.	2 2 0
40 15 0	Barrow, Mrs. J. Esq.	40 15 0
	Barrett, J. A. Esq. (Executor of the late J. C. Barrett Esq.)	100 0 0
24 11 0	Barrett, Mrs. W.	24 11 0
100 0 0	Barrett, Mrs. C. A.	100 0 0
	Barrett, W. A. Esq. Esq. (Executor of the late Mrs. Margaret Barrett)	100 0 0
	Barrett, The Lady	100 0 0
50 15 0	Barrett, The Lady	50 15 0
49 11 0	Barrett, The Lady (proceeds of sale of pictures presented by Mrs. C. P. Barrett Esq.)	49 11 0
2 2 0	Barrett, Robert P. Esq. R.C., O.M.	2 2 0
2 2 0	Barrett, Mrs.	2 2 0
2 2 0	Barrett, Mrs. & Leonard, Messrs.	2 2 0
15 2 1	Barrett, The Lady	15 2 1
100 0 0	Barrett, Mrs. Florence Esq. (for the endowment of a fund in memory of her brother, the late Dr. Barrett)	100 0 0
	Barrett, Mr. Esq.	100 0 0
74 10 0	Barrett, Deane Esq.	74 10 0
	Barrett, Esq.	100 0 0
2 2 0	Barrett, Hon. Sir George, Bart. M.P.	2 2 0
100 14 0	Barrett, Mrs. H. Esq.	100 14 0
	Barrett, Reginald Esq.	100 0 0
2 2 0	Barrett, Esq.	2 2 0
25 4 0	Barrett, Henry Esq.	25 4 0
100 10 0	Barrett, Richard Esq.	100 10 0
65 10 0	Barrett, Charles W. Esq.	65 10 0
	Barrett, Mrs. Esq.	100 0 0
81 10 0	Barrett, P. Esq.	81 10 0
3 5 0	Barrett, R. Esq.	3 5 0
	Barrett, Dr. J. H. (the Executor of the late Mrs. R. Barrett)	10 10 0
	Barrett, Esq.	100 0 0
1 0 0	Barrett, Esq. & H. Esq.	1 0 0
44 14 0	Barrett, Arthur Esq.	44 14 0
14 10 0	Barrett, A. Esq.	14 10 0
	Barrett, Esq. (the Executor of the late Lady P. E.)	100 0 0
31 10 0	Barrett, Esq.	31 10 0
31 10 0	Barrett, W. Esq.	31 10 0



# LIST OF GOVERNORS.

SHOWING THE AMOUNT OF SUBSCRIPTIONS AND DONATIONS PAID DURING THE YEAR 1924 AND OF PREVIOUS DONATIONS

*Subscriptions to the Mothers' Fund, 1903 to 1924.*

*Money should be drawn in favour of St. Mary's Hospital, and sent to WASHINGTON BANK, 140, PARKWAY BLVD.*

Year	Name	Amount	Year	Name	Amount
1903	John H. ...	...			
1904	H. H. ...	...			
1905	...	...			
1906	...	...			
1907	...	...			
1908	...	...			
1909	...	...			
1910	...	...			
1911	...	...			
1912	...	...			
1913	...	...			
1914	...	...			
1915	...	...			
1916	...	...			
1917	...	...			
1918	...	...			
1919	...	...			
1920	...	...			
1921	...	...			
1922	...	...			
1923	...	...			
1924	...	...			
Total amount					15 15 0

Total amount

15 15 0

Previous Donations.				Donations during 1926.		Ann. S.	
£	s. d.			£	s. d.	£	s. d.
		Brought forward		512	12 0	75	2 0
10	0 0	Atkinson, Right Hon. Lord	...			10	10 0
5	5 0	Aylesbury Dairy Co., Ltd.	...			5	5 0
<hr/>							
		Bach & Jackson, Ltd., Messrs.	...			3	3 0
		Baer, Samuel, Esq. (Executor of the late Siegfried Rudolph Zunz, Esq.)...	...				
		Baily, H. A., Esq., J.P.	...	31	10 0		
		Bain, James, Esq. (Executor of the late Lady Lusk)	...				
			1910, Hon.				
		Baird, W. J., Esq., M.F.H.	...	50	0 0		
55	0 0	Bairdsmith, Miss	...				
67	1 0	Baker, Messrs. Chas., & Co.	...			4	4 0
42	0 0	Baker, C. M., Esq.	...				
2	2 0	Baker, H. A., Esq.	...			5	5 0
10	10 0	Baker, J. A., Esq.	...	2	2 0	5	5 0
250	0 0	Baker, Mrs. Elizabeth	...				
		Balfour, The Rt. Hon. the Earl of, K.G., P.C., O.M.	...				
		Balfour, G. P., Esq.	...			5	5 0
		Balfour, Mrs.	...			3	3 0
103	3 0	Bankes, The Rt. Hon. Lord Justice	...				
100	0 0	Bannister, the Executors of the late C. A.	...				
34	4 0	Barclays Bank, Ltd.	...				
100	0 0	Baring Bros. & Co., Messrs.	...				
		Baring, Hon. Cecil	...			5	0 0
1000	0 0	Barnato Bros., Messrs. (Executors of the late B. I. Barnato, Esq.)...	...				
31	10 0	Barnatto, Miss L. (as the nominee of the East London Association for Promoting Life Governorships to Hospitals)	...				
1000	0 0	Baron, Bernhard, Esq.	...	500	0 0		
		Baron, M. B., Esq.	...			3	3 0
		Baron, Mrs. Lewis B.	...			3	3 0
2	2 0	Barradell, J. P., & Co., Ltd., Messrs.	...			3	3 0
48	16 0	Barrow, Mrs. J. J.	...				
		Bartlett, J. A., Esq. (Executor of the late J. C. Palmer, Esq.)	...				
			1917, Hon.				
32	11 0	Bartlett, Mrs. W.	...			2	2 0
200	0 0	Barton, Mrs. C. A.	...	100	0 0		
		Batchelor, W. A. E., Esq. (Executor of the late Mrs. Marianne Costar)	...				
			1914, Hon.				
		Battersea, The Lady	...			3	3 0
20	15 0	Bax-Ironside, Lady	...	5	5 0		
69	11 3	Bax-Ironside, Lady (proceeds of sale of pictures presented by) (per C. F. Krabbé, Esq.)	...				
7	2 0	Bayford, Robert F., Esq., K.C., O.B.E.	...			5	5 0
5	5 0	Bazalgette, Miss	...			5	5 0
6	6 0	Beachcroft, Hay & Ledward, Messrs.	...			5	5 0
48	8 1	Beachcroft, Lady	...				
			1895, Hon.				
1000	0 0	Beaton, Miss Florence R. (for the endowment of a Bed in memory of her brother, the late Dr. Beaton)	...				
		Beatton, Dr. G. T.	...				
			1924, Hon.				
74	19 0	Beaumont, Dowager Lady	...				
		Beck, Ernest, Esq.	...				
8	8 0	Beckett, Hon. Sir Gervase, Bart., M.P.	...			5	5 0
103	14 0	Beddington, Mrs. H. E.	...				
		Beddington, Reginald, Esq.	...				
			1899, Hon.				
4	4 0	Behrens, C., Esq.	...			5	5 0
25	4 0	Behrens, Henry, Esq.	...			3	3 0
165	10 0	Bentley, Richard, Esq.	...				
65	10 0	Berners, Charles H., Esq.	...				
		Berners, Mrs. Laura G.	...			5	0 0
81	10 0	Bevan, F., Esq.	...				
9	9 0	Bickersteth, R., Esq.	...			10	10 0
		Bindloss, Dr. A. H. (the Executor of the late Mrs. E. Clarke)	...				
			1922, Hon.				
1	0 0	Birch-Reynardson, A. H., Esq.	...			2	2 0
46	14 6	Bird, Arthur, Esq.	...			1	1 0
36	10 0	Bird, A. Horace, Esq.	...			1	1 0
		Bird, Ernest E., Esq. (as Executor of the late Lady F. E. Fermor-Hesketh)	...				
			1926, Hon.				
31	10 0	Bird, Gerald F., Esq.	...				
31	10 0	Bird, G. Shephard, Esq.	...				

Carried forward ... 1201 9 0 185 18 0

Previous Donations.						Donations during 1926.		Ann. S.						
£	s.	d.				£	s.	d.	£	s.	d.			
			Brought forward			...			1201	9	0	185	18	0
111	11	5	Bird, Miss	...	...	...	...	1893, Hon.	2	2	0			
10	0	0	Bird, Miss A. M.	...	...	...	...	...				10	0	0
31	10	0	Bird, Miss Hilda Mary	...	...	...	...	...						
31	10	0	Bird, Miss Mabel Edith	...	...	...	...	...						
105	11	0	Bird, Mrs. Stanley G.	...	...	...	...	1895, Hon.						
151	15	0	Bird, Walter, Esq.	...	...	...	...	...						
11	0	0	Black, Mrs. Adam W.	...	...	...	...	...				3	3	0
36	5	0	Black, R. A., Esq.	...	...	...	...	...						
103	0	0	Blackwell, T. F., Esq., D.L., J.P.	...	...	...	...	...						
5	0	0	Bland, Major C. R.	...	...	...	...	...				5	5	0
			Bolding, Messrs. John, & Sons, Ltd.	...	...	...	...	...				3	3	0
			Bolitho, W. E. T., Esq. (Executor of the late Mrs. M. H. Foster)	...	...	...	...	1909, Hon.						
			Bompas, H. B., Esq.	...	...	...	...	...				3	3	0
697	12	0	Bonn, Leo, Esq.	...	...	...	...	...						
102	10	0	Bonn, Sir Max J.	...	...	...	...	...						
			Booker, A. E., Esq.	...	...	...	...	1895, Hon.						
10	10	0	Boosey, William, Esq.	...	...	...	...	...						
35	0	0	Boss, Herbert, Esq.	...	...	...	...	...						
124	6	5	Boulton, Mrs. Percy	...	...	...	...	1895, Hon.						
2	2	0	Bovis, Ltd., Messrs.	...	...	...	...	...						
			Bowes, Miss E. J. (the Executrix of the will of the late Mrs. Rosetta Milam)	...	...	...	...	1924, Hon.						
			Boyer, Messrs. Wm., & Sons	...	...	...	...	...				3	3	0
76	5	5	Bradleys (Chepstow Place), Ltd., Messrs.	...	...	...	...	...				10	10	0
34	10	0	Bradleys (Chepstow Place), Ltd., Messrs.	...	...	...	...	...						
400	0	0	Brandreth, Mrs., Executors of the late	...	...	...	...	...						
60	10	0	Breitmeyer, Louis, Esq.	...	...	...	...	...						
50	0	0	Brett, Mrs. (Endowment of Cot in memory of Erskine Templeton Brett)	...	...	...	...	...				1	0	0
47	0	0	Bright, Mrs. H. A.	...	...	...	...	...						
52	10	0	British Red Cross Society, City of London Branch	...	...	...	...	...						
0	13	2	British Red Cross Society (Sweepstake)	...	...	...	...	...						
27	8	0	British Red Cross Society ("Clubs Appeal Fund")	...	...	...	...	...						
32	14	6	Broad & Co., Ltd., Messrs.	...	...	...	...	...				5	5	0
66	3	0	Broadbent, Sir John F. H., Bart., M.A., M.D.	...	...	...	...	...						
36	12	0	Broadbent, Lady	...	...	...	...	...						
31	10	0	Broadbent, Miss	...	...	...	...	...				2	2	0
			Broadwood, Capt. F.	...	...	...	...	...				3	3	0
31	10	0	Brockwell, Mrs.	...	...	...	...	...						
100	0	0	Brooke, Mrs. A. (in memory of her father, the late Sir James Vaughan)	...	...	...	...	...						
			Broughton, H. M., Esq. (Executor of the late M. P. Christie, Esq.)	...	...	...	...	1910, Hon.						
			Broughton, H. W., Esq., J.P.	...	...	...	...	...				3	3	0
			Browne, Rev. R. C. L. (Executor of the late Mrs. E. M. Salting)	...	...	...	...	1924, Hon.						
280	0	0	Browne, Rev. W. S.	...	...	...	...	...						
40	0	0	Buchanan, Mrs.	...	...	...	...	...						
23	0	0	Budd, Brodie & Hart, Messrs.	...	...	...	...	...				3	3	0
			Bulkeley, Lieut.-Colonel, C.M.G., D.S.O.	...	...	...	...	...				5	5	0
100	0	0	Bull, the late James, Esq., the Executors of (per Messrs. Hobson, McMahon & Cobbett)	...	...	...	...	...						
			Burn, Sir Joseph, K.B.E., C.B.E., General Manager the Prudential Assurance Co., Ltd.	...	...	...	...	1925, Hon.						
1	0	0	Burne, R. Higgins, Esq.	...	...	...	...	...				3	3	0
			Burnett, H. C., Esq.	...	...	...	...	1923, Hon.						
			Burr & Sons, Messrs. R. (per R. T. Burr, Esq.)	...	...	...	...	...						
			Burrows, J. W., Esq.	...	...	...	...	...						
14	3	0	Busk, Miss Elinor	...	...	...	...	...				3	3	0
			Bussell, Rev. F. W., D.D., Rector of Northolt, by virtue of collections made at Northolt Parish Church (see Northolt Parish Church)	...	...	...	...	1921, Hon.						
			Butcher, T., Esq. (as the nominee of the G. C. Rly. Traffic Dept.)	...	...	...	...	1922, Hon.						
			Butler, Captain H. L., J.P., D.L.	...	...	...	...	...				5	5	0
52	10	0	Butler, Sir Cyril K.	...	...	...	...	...				1	1	0
			Buzzacott & Co., Messrs.	...	...	...	...	...				10	0	0
3	3	0	B. W. C.	...	...	...	...	...				3	3	0
4	4	0	Byron, Mrs. George A.	...	...	...	...	1908, Hon.						

Carried forward ... 1203 11 0 273 1 0

Account Debitaries.	Received	Donations during 1926.
£	s	d
	Balance forward	1925 11 0 572 1 0
	Cable, Peter, Esq. (in the name of Dr. Management Committee of the Boxing Tournament held at the National Sporting Club on 11th April, 1925)	1925 11 0
0 0 0	Cable, Mrs. Barbara	1926 11 0
31 1 0	Callender, Dr. P. W.	1899 11 0
0 0 0	Chapman, Mrs. George Cannell, Mrs. Cecily	0 0 0
102 10 0	Charities, Mrs. A. J. (for the name of Mrs. A. J. J. J.)	10 0 0
72 2 0	Cherrier, M. J. (for the name of Mrs. A. J. J. J.)	0 0 0
10 0 0	Christie, Mrs. W. A.	1921 11 0
117 12 0	Clemson, James, Esq.	0 0 0
	Clegg, The Right Hon. Viscount (Executive of the late James Clegg, Esq.)	1915 11 0
	Clements, James P., Esq.	1915 11 0
72 10 0	Clements, Sir H. J. (K.C.B.)	0 0 0
	Clinton, Arthur, Esq. (in the name of the Management Committee of the Boxing Tournament held at the National Sporting Club on 11th April, 1925)	0 1 0
0 1 0	Chapman, H. H., Esq.	0 0 0
	Clarke, Harry, Esq. (Executive of the late Mrs. Beatrice Thomas Goff)	1923 11 0
	Clayton, Gordon, Esq. (for the name of Mrs. Beatrice Thomas Goff)	0 0 0
	Clayton, Gordon, Esq. (for the name of Mrs. Beatrice Thomas Goff)	0 0 0
	Cleary, Philip R., Esq. (Executive of the late M. P. Charles Cleary)	1916 11 0
173 10 0	Cleary, Miller, C. W., Esq.	10 10 0
	Cleary, Miller, Mrs. Charles	0 0 0
50 10 0	Cleary, Mrs. W.	0 0 0
117 0 0	Cleary, Mrs. W.	0 0 0
	Cleary, Mrs. W. (for the name of Mrs. W. W. W.)	0 0 0
68 10 0	Clifford, Mrs.	0 0 0
	Clifford, Mrs. W. (for the name of Mrs. W. W. W.)	0 0 0
14 14 0	Clarke, Mrs. J. J.	0 0 0
	Clarke, Mrs. W. (for the name of Mrs. W. W. W.)	0 0 0
	Clayton, Messrs. Thomas, Ltd.	0 0 0
	Clegg, Wm. G., Esq. (in the name of Messrs. Wm. G. Clegg, Ltd.)	1923 11 0
	Clegg, Arthur, Esq. (for the name of Mrs. W. W. W.)	0 0 0
	Clegg, B. A., Esq. (for the name of Mrs. W. W. W.)	0 0 0
00 12 0	Clegg, P. J., Esq. (for the name of Mrs. W. W. W.)	0 0 0
02 0 0	Clegg, Herbert D., Esq.	0 0 0
0 0 0	Clegg, J. W., Esq.	0 0 0
145 0 0	Clegg, Leonard J., Esq.	0 0 0
130 0 0	Clegg, Lucy, Charity Trust (for the late Alfred de Rothschild, Esq. C.F.O.)	0 0 0
10 10 0	Clegg, Mrs. Louisa	1925 11 0
10 10 0	Clegg, E. W., Esq.	0 0 0
31 20 0	Clegg, Sir Herbert R., Esq.	0 0 0
31 10 0	Clegg, W. W., Esq.	0 0 0
	Colbeck, Mrs. L.	1925 11 0
0 0 0	Collins, Mrs.	0 0 0
200 5 0	Collins, Sir Mark, Esq.	0 0 0
	Collins, W. J., Esq.	0 0 0
	Collins, W., Esq.	0 0 0
	Commercial Union Assurance Co., Ltd.	0 0 0
122 0 0	Conradie Investment Fund (for the name of Wm. W. W., Esq. E. C. Evans, Esq. for also Hanford, W.) (for the annual contribution of £ 200)	0 0 0
	Connaught Club, The	0 0 0
31 10 0	Connors, W., Esq.	0 0 0
1 1 0	Conroy, C. J., Esq. (Executive of the late Arthur Worsfold, Esq.)	1915 11 0
	Cooper, Mrs. Emily	1925 11 0
	Cooper, Lt. Col. Richard L.	0 0 0
	Cope, Mrs.	0 0 0
	Cope, V. Richard, Esq. (M.A., F.R.C.S.)	0 0 0
31 10 0	Copleston, Rev. J. M.	0 0 0
	Cory Wright, Mrs.	0 0 0
182 10 0	Craife & Co., Messrs.	0 0 0
	Control forward	1926 11 0 420 0 0

Particulars		Credits	
Debit		May 1909	Apr 2
		1201 0 0	1201 0 0
		Brought forward	
112 11	1 Mrs. Allen	1899, Nov	2 2 0
13 0 0	1 Mrs. Mrs. A. M.		10 0 0
21 0 0	1 Mrs. Mrs. Helen Mary		
31 10 0	1 Mrs. Mrs. Mabel Edith		
40 11 0	1 Mrs. Mrs. Stanley C.	1899, Nov	
121 1 0	1 Mrs. Walter H.		
14 0 0	1 Mrs. Mrs. Helen W.		5 0 0
26 2 0	1 Mrs. R. A. E.		
40 0 0	1 Mrs. Mrs. V. P. (Mrs. M. L. J. P.)		
5 2 0	1 Mrs. Mabel C. R.		5 0 0
	1 Mrs. Mrs. John A. (Mrs. J. P.)		5 0 0
	1 Mrs. Mrs. W. E. P. (Mrs. J. P.)		5 0 0
	1 Mrs. Mrs. H. B. E.	1899, Nov	
107 12 0	1 Mrs. Mrs. J. P.		
121 10 0	1 Mrs. Mrs. J. P.	1899, Nov	
16 10 0	1 Mrs. Mrs. William H.		
23 0 0	1 Mrs. Mrs. Herbert J.		
122 0 0	1 Mrs. Mrs. Fanny	1899, Nov	
	1 Mrs. Mrs. J. P.		
	1 Mrs. Mrs. E. J. (The Executrix of the will of the late Mrs. Rosetta Abbott)	1899, Nov	
	1 Mrs. Mrs. Wm. & Sons		5 0 0
16 0 0	1 Mrs. Mrs. J. P. (Mrs. J. P.)		10 0 0
31 0 0	1 Mrs. Mrs. J. P. (Mrs. J. P.)		
40 0 0	1 Mrs. Mrs. J. P. (Mrs. J. P.)		
50 10 0	1 Mrs. Mrs. J. P. (Mrs. J. P.)		
50 0 0	1 Mrs. Mrs. J. P. (Mrs. J. P.)		
57 0 0	1 Mrs. Mrs. J. P. (Mrs. J. P.)		
58 10 0	1 Mrs. Mrs. J. P. (Mrs. J. P.)		
6 11 0	1 Mrs. Mrs. J. P. (Mrs. J. P.)		
27 2 0	1 Mrs. Mrs. J. P. (Mrs. J. P.)		
30 14 0	1 Mrs. Mrs. J. P. (Mrs. J. P.)		5 0 0
36 2 0	1 Mrs. Mrs. J. P. (Mrs. J. P.)		
39 11 0	1 Mrs. Mrs. J. P. (Mrs. J. P.)		
41 10 0	1 Mrs. Mrs. J. P. (Mrs. J. P.)		1 0 0
42 10 0	1 Mrs. Mrs. J. P. (Mrs. J. P.)		1 0 0
43 10 0	1 Mrs. Mrs. J. P. (Mrs. J. P.)		1 0 0
44 10 0	1 Mrs. Mrs. J. P. (Mrs. J. P.)		1 0 0
45 10 0	1 Mrs. Mrs. J. P. (Mrs. J. P.)		1 0 0
46 10 0	1 Mrs. Mrs. J. P. (Mrs. J. P.)		1 0 0
47 10 0	1 Mrs. Mrs. J. P. (Mrs. J. P.)		1 0 0
48 10 0	1 Mrs. Mrs. J. P. (Mrs. J. P.)		1 0 0
49 10 0	1 Mrs. Mrs. J. P. (Mrs. J. P.)		1 0 0
50 10 0	1 Mrs. Mrs. J. P. (Mrs. J. P.)		1 0 0
51 10 0	1 Mrs. Mrs. J. P. (Mrs. J. P.)		1 0 0
52 10 0	1 Mrs. Mrs. J. P. (Mrs. J. P.)		1 0 0
53 10 0	1 Mrs. Mrs. J. P. (Mrs. J. P.)		1 0 0
54 10 0	1 Mrs. Mrs. J. P. (Mrs. J. P.)		1 0 0
55 10 0	1 Mrs. Mrs. J. P. (Mrs. J. P.)		1 0 0
56 10 0	1 Mrs. Mrs. J. P. (Mrs. J. P.)		1 0 0
57 10 0	1 Mrs. Mrs. J. P. (Mrs. J. P.)		1 0 0
58 10 0	1 Mrs. Mrs. J. P. (Mrs. J. P.)		1 0 0
59 10 0	1 Mrs. Mrs. J. P. (Mrs. J. P.)		1 0 0
60 10 0	1 Mrs. Mrs. J. P. (Mrs. J. P.)		1 0 0
61 10 0	1 Mrs. Mrs. J. P. (Mrs. J. P.)		1 0 0
62 10 0	1 Mrs. Mrs. J. P. (Mrs. J. P.)		1 0 0
63 10 0	1 Mrs. Mrs. J. P. (Mrs. J. P.)		1 0 0
64 10 0	1 Mrs. Mrs. J. P. (Mrs. J. P.)		1 0 0
65 10 0	1 Mrs. Mrs. J. P. (Mrs. J. P.)		1 0 0
66 10 0	1 Mrs. Mrs. J. P. (Mrs. J. P.)		1 0 0
67 10 0	1 Mrs. Mrs. J. P. (Mrs. J. P.)		1 0 0
68 10 0	1 Mrs. Mrs. J. P. (Mrs. J. P.)		1 0 0
69 10 0	1 Mrs. Mrs. J. P. (Mrs. J. P.)		1 0 0
70 10 0	1 Mrs. Mrs. J. P. (Mrs. J. P.)		1 0 0
71 10 0	1 Mrs. Mrs. J. P. (Mrs. J. P.)		1 0 0
72 10 0	1 Mrs. Mrs. J. P. (Mrs. J. P.)		1 0 0
73 10 0	1 Mrs. Mrs. J. P. (Mrs. J. P.)		1 0 0
74 10 0	1 Mrs. Mrs. J. P. (Mrs. J. P.)		1 0 0
75 10 0	1 Mrs. Mrs. J. P. (Mrs. J. P.)		1 0 0
76 10 0	1 Mrs. Mrs. J. P. (Mrs. J. P.)		1 0 0
77 10 0	1 Mrs. Mrs. J. P. (Mrs. J. P.)		1 0 0
78 10 0	1 Mrs. Mrs. J. P. (Mrs. J. P.)		1 0 0
79 10 0	1 Mrs. Mrs. J. P. (Mrs. J. P.)		1 0 0
80 10 0	1 Mrs. Mrs. J. P. (Mrs. J. P.)		1 0 0
81 10 0	1 Mrs. Mrs. J. P. (Mrs. J. P.)		1 0 0
82 10 0	1 Mrs. Mrs. J. P. (Mrs. J. P.)		1 0 0
83 10 0	1 Mrs. Mrs. J. P. (Mrs. J. P.)		1 0 0
84 10 0	1 Mrs. Mrs. J. P. (Mrs. J. P.)		1 0 0
85 10 0	1 Mrs. Mrs. J. P. (Mrs. J. P.)		1 0 0
86 10 0	1 Mrs. Mrs. J. P. (Mrs. J. P.)		1 0 0
87 10 0	1 Mrs. Mrs. J. P. (Mrs. J. P.)		1 0 0
88 10 0	1 Mrs. Mrs. J. P. (Mrs. J. P.)		1 0 0
89 10 0	1 Mrs. Mrs. J. P. (Mrs. J. P.)		1 0 0
90 10 0	1 Mrs. Mrs. J. P. (Mrs. J. P.)		1 0 0
91 10 0	1 Mrs. Mrs. J. P. (Mrs. J. P.)		1 0 0
92 10 0	1 Mrs. Mrs. J. P. (Mrs. J. P.)		1 0 0
93 10 0	1 Mrs. Mrs. J. P. (Mrs. J. P.)		1 0 0
94 10 0	1 Mrs. Mrs. J. P. (Mrs. J. P.)		1 0 0
95 10 0	1 Mrs. Mrs. J. P. (Mrs. J. P.)		1 0 0
96 10 0	1 Mrs. Mrs. J. P. (Mrs. J. P.)		1 0 0
97 10 0	1 Mrs. Mrs. J. P. (Mrs. J. P.)		1 0 0
98 10 0	1 Mrs. Mrs. J. P. (Mrs. J. P.)		1 0 0
99 10 0	1 Mrs. Mrs. J. P. (Mrs. J. P.)		1 0 0
100 10 0	1 Mrs. Mrs. J. P. (Mrs. J. P.)		1 0 0

Previous Donations.		Brought forward		Donations during 1926.		Ann. S.	
£ s. d.				£ s. d.		£ s. d.	
		...		1203	11 0	273	1 0
Cable, Peter, Esq. (as the nominee of the Management Committee of the Boxing Tournament held at the National Sporting Club on 11th April, 1922) 1922, <i>Hon.</i> _____							
5	5	0	Caley, Mrs. Guthrie ... .. 1899, <i>Hon.</i> _____				
31	1	0	Callender, Dr. E. M., ... .. 1899, <i>Hon.</i> _____				
5	0	0	Campbell, Lady George ... .. _____				
		Campbell, Mrs. Gerald ... .. _____		5 0 0			
1053	10	0	Campden Charities, Trustees of (per Miss A. Clutton) ... .. _____	40 0 0			
75	2	0	Carter, H. Bonham, Esq. ... .. _____				
		Carter, William, Esq. ... .. 1901, <i>Hon.</i> _____					
19	5	0	Cartwright, Capt. H. A. ... .. _____	5 5 0			
		Casserley, Rev. H. W. ... .. _____		3 3 0			
117	12	0	Castello, James, Esq. ... .. _____				
Cave, The Right Hon. Viscount (Executor of the late Leopold Salomons, Esq.) ... .. 1918, <i>Hon.</i> _____							
		Chadwick, James P., Esq. ... .. 1905, <i>Hon.</i> _____					
52	10	0	Chalmers, Sir Mackenzie, K.C.B. ... .. _____				
Chaplin, Aubrey, Esq. (as the nominee of the Management Committee of the Boxing Tournament held at the National Sporting Club on 11th April, 1922) 1922, <i>Hon.</i> _____							
2	1	0	Chapman, E. H., Esq. ... .. _____	1 1 0			
Chester, Harry, Esq. (Executor of the late Mrs. Beatrice Theresa Goff) ... .. 1923, <i>Hon.</i> _____							
Chetwode, Lt.-Gen. Sir P. W., Bart., K.C.B., K.C.M.G., D.S.O. ... .. _____							
		Choisy, de Rougemont, & Co., Ltd., Messrs. ... .. _____		5 5 0			
Christie, Philip R., Esq. (Executor of the late M. P. Christie, Esq.) ... .. 1910, <i>Hon.</i> _____							
173	10	0	Christie-Miller, C. W., Esq. ... .. _____	10 10 0			
		Christie-Miller, Mrs. Charles ... .. _____		3 3 0			
50	10	0	Christie-Miller, Mrs. W. ... .. _____				
147	0	0	Churchill, C., Esq. ... .. _____				
		Churchill, Lady Edward Spencer ... .. _____		3 3 0			
52	10	0	Churchill, Mrs. ... .. _____				
		Clarke, Cecil Somers, Esq. ... .. _____					
44	14	0	Clarke, Mrs. J. J. ... .. _____				
		Clarke, Pierrepont T., Esq. ... .. _____		2 2 0			
		Clayton, Messrs. Thos., Ltd. ... .. _____		5 5 0			
Coates, Wm. G., Esq. (as the nominee of Messrs. Rotax, Ltd.) ... .. 1923, <i>Hon.</i> _____							
		Cochrane, Arthur, Esq., M.V.O. ... .. _____		3 3 0			
		Cohen, B. A., Esq., K.C. ... .. _____		3 3 0			
60	13	0	Cohen, F. Lionel, Esq. ... .. _____				
42	0	0	Cohen, Herbert D., Esq. ... .. _____	3 3 0			
8	8	0	Cohen, J. Waley, Esq. ... .. _____				
146	0	0	Cohen, Leonard L., Esq. ... .. _____	3 3 0			
150	0	0	Cohen, Lucy, Charity Trust (per the late Alfred de Rothschild, Esq., C.V.O.) ... .. _____				
10	10	0	Cohen, Mrs. Leonard ... .. 1908, <i>Hon.</i> _____				
36	15	0	Cohen, R. Waley, Esq. ... .. _____				
31	10	0	Cohen, Sir Herbert B., Bart. ... .. _____				
31	10	0	Cohen, W. S., Esq. ... .. _____				
		Colbeck, Miss L. ... .. 1899, <i>Hon.</i> _____					
6	6	0	Coles, Miss ... .. _____				
200	0	0	Collet, Sir Mark, Bart. ... .. _____	2 2 0			
		Collins, F. Hale, Esq. ... .. _____		3 3 0			
		Collins, W., Esq. ... .. _____		3 3 0			
		Commercial Union Assurance Co., Ltd. ... .. _____		5 5 0			
123	0	0	Concordia Benevolent Fund (Wm. Whiteley, Ltd.), per E. C. Evans, Esq. ( <i>see also</i> Hanford, W.) (for the annual endowment of a Bed) ... .. _____	60 0 0			
		Connaught Club, The ... .. _____		3 3 0			
31	10	0	Conningham, W., Esq. ... .. _____				
1	1	0	Conway, C. J., Esq. (Executor of the late Asher Wertheimer, Esq.) ... .. 1919, <i>Hon.</i> _____				
		Cooke, Miss Emily ... .. 1885, <i>Hon.</i> _____					
		Cooper, Lt.-Col. Howard L. ... .. _____		5 0 0			
		Coote, Mrs. ... .. _____		3 3 0			
		Cope, V. Zachard, Esq., M.S., F.R.C.S. ... .. _____					
31	10	0	Copleston, Rev. J. H. ... .. _____				
		Cory-Wright, Mrs. ... .. _____					
152	10	0	Coutts & Co., Messrs. ... .. _____				
Carried forward				1203	11 0	454	9 0

Previous Donations. £ s. d.		Brought forward ...	...	...	...	...	Donations during 1926.		Ann. S.			
							£ s. d.	£ s. d.				
							1203	11	0	454	9	0
	Covell, B., Esq. ...						1	1	0			
	Covell, H., Esq. ...									4	4	0
5	0	0	Coward, Cecil A., Esq. ...							5	5	0
16	17	1	Cozens & Co., Messrs. Geo., Ltd. ...							5	5	0
127	10	0	Cregoe-Colmore, W. B., Esq. ...									
40	19	5	Critchett, Lady ...			1895, Hon.						
			Crompton-Roberts, Miss ...							3	3	0
			Cross, Wm. J., Esq. ...			1897, Hon.						
			Crosse, Alderman C. Stanley ...			1925, Hon.				2	2	0
2	2	0	Crossley Bedstead and Wire Mattress Company (London), Employees of ...							5	5	0
2	12	0	Croxford, A. J., Esq. (as the nominee of the Paddington Bowling Club) ...			1923, Hon.						
			Cruikshank, The Rev. J. A. ...							3	3	0
			Cubitt, Major W. M. ...									
			Cunliffe, J. Williams, Esq. ...							3	3	0
120	0	0	Dalhousie, Rt. Hon. The Earl of ...									
47	14	0	Dalton, Dr. J. H. C. ...									
36	15	0	Daniell, Messrs. A. B. and R. P. ...									
175	0	0	David, P. F., Esq. ...				50	0	0			
			Davie, S. R., Esq. (Executor of the late A. N. Macnicoll, Esq.) ...			1916, Hon.						
68	5	0	Davis, Edmund, Esq. ...									
41	10	0	Davis, Henry, Esq. ...									
3	3	0	Davis, Mrs. Henry ...			1899, Hon.						
182	7	0	Davis, Mrs. Morris ...			1895, Hon.				2	2	0
			Davison, Lady ...							3	3	0
42	0	0	Debenham & Freebody, Messrs. ...									
20	15	0	Debenham, Frank, Esq. ...			1897, Hon.						
10	10	0	De la Rue, E., Esq. ...							3	3	0
			Delaunay Belville Automobiles (England), Ltd. ...							5	5	0
25	0	0	Delmar Charitable Trust (per Messrs. Kerly, Sons, & Karuth) ...							50	0	0
200	0	0	Denny, E. H. M., Esq. (Executor of the late E. M. Denny, Esq.) ...			1906, Hon.						
205	0	0	Denny, F. A., Esq. (Executor of the late E. M. Denny, Esq.) ...			1906, Hon.						
33	10	0	Dent, Miss S. M. ...									
			De Rougemont, Ernest F., Esq. ...							5	5	0
31	10	0	De Rougemont, Mrs. Herbert ...							2	2	0
			<i>De Rougemont, Mrs. Herbert</i> ...									
			De Salis, Cecil, Esq. ...							3	3	0
31	10	0	Dey, Thomas H., Esq. ...									
			Deyong, Moss, Esq. (as the nominee of the Management Committee of the Boxing Tournament held at the National Sporting Club on 11th April, 1922) ...			1922, Hon.						
180	0	0	De Zoete & Gorton, Messrs. ...									
			De Zoete, H. W., Esq. ...									
			De Zoete, Walter M., Esq. ...			1902, Hon.						
100	0	0	Dicksee, Sir Frank, R.A. ...									
			Dickson, Dr. Wm. Elliot Carnegie (as Executor of the will of the late Miss E. K. Clouston) ...			1926, Hon.						
27	0	0	D'Iffanger, Mrs. F. ...							3	3	0
49	13	0	Dilke, Sir Fisher W., Bart. ...									
1	1	0	Dimsdale, Dowager Lady ...			1899, Hon.						
			Dormer, Major M. Cottrill ...							3	3	0
			Down, Miss A. E. ...							5	5	0
754	2	0	Drabble, Charles W., Esq. ...				80	0	0			
			Drabble, Charles W., Esq. (for the endowment of a Bed in memory of his mother and father) ...				1000	0	0			
			Drinkwater, A. Edward, Esq. ...			1885, Hon.						
			Druce & Co., Messrs. ...							3	3	0
1	1	0	Dryry, Lady A. G. ...							3	3	0
6	6	0	Drysdale, Miss I. ...							7	2	0
51	10	0	Duckworth, Rev. W. ...									
			Dunlop, Miss A. ...							5	0	0
			Dunsmuir, Mrs. ...									
			Carried forward ...				2334	12	0	590	1	0

GOVERNORS.

Donor's Name	Amount	Date	Particulars	Donations	
				During 1924	Amount
				£	s
			Brought forward	234 12	0
10 0 0			Dr. H. H. H. The Hon. The Master, M.P., G.C.M.G.		
100 10 0			Dutton, Frank W., Esq.		10 10 0
			Hyland, Henry, Esq.		5 5 0
			Dyren, John, Esq.		5 5 0
			Evans, Thomas Bruce, Esq. Director of the late M. J. Harcourt's Will, Esq.		100 0 0
3 2 0			Evie, Mrs.		
			First Ladies Association for Promoting Life Governorships in Hospitals for Miss L. Reynolds, Mr. Leonard Frank, Mr. L. N. Frank, and Lady Scarborough		
10 0 0			Harley, Frank S., Esq.	1890	Don.
34 12 0			Eastwood, The late Mrs.	(D)	
2 2 0			Edwards, A. J., Esq.		2 2 0
25 10 0			Eleg, Rev. A. C.		
1 4 0			Elliott-Cooper, Lady		1 4 0
			Evans, Miss Amy M.		5 0 0
			Evans, J. S. Esq. Messrs.		5 5 0
			Evans, J. S. Esq. Messrs.		5 5 0
4 5 0			Ellis, Norman, Esq.		4 5 0
			Evans, Mrs. A. Esq. Director of the late James H. Esq.	1922	Don.
			Evans, Mrs.		
			Evans, Vincent, J. H., C.M.G., M.P.		10 10 0
6 2 0			Evans, Frank L., Esq.	1895	Don.
			Evans, Mrs.	1895	Don.
			Evans, Arthur J., Esq., M.A. Director of the late C. D. H. Esq.	1922	Don.
			Evans, Miss Cecilia	1893	Don.
1 1 0			Evans, Mrs. P. Messrs.		1 1 0
5 0 0			Evans, Robert G., Esq.		5 0 0
			Evans, R. C., Esq.		5 5 0
67 5 0			Evans, Mrs.	1895	Don.
0 0 0			Farnham, J. Esq.		0 0 0
			Fawcett, F. C., Esq.		5 5 0
			Fay, Mrs. Arthur	1905	Don.
22 11 0			Fennell, Dr. Stamford C.		22 11 0
21 10 0			Ferguson, Mrs.		21 10 0
21 10 0			Ferguson, T., Esq.		21 10 0
600 0 0			Fisher, J. A., Esq.		600 0 0
2 2 0			Fisher, Mrs. J. M.		2 2 0
			Fisher, Capt. J. M.		1 1 0
			Fisher, Mr. J., Esq. on the occasion of the First Empire District Post Office Quarter Centenary and Tercentenary Bazaar	1923	Don.
			Fisher, W., Esq. on the occasion of the Management Committee of the Bazaar Bazaar held at the National Exhibition Club on 11th April, 1923	1923	Don.
			Fisher, Arthur, Esq. on the occasion of the Management Committee of the Bazaar Bazaar held at the National Exhibition Club on 1st May, 1923	1923	Don.
10 10 0			Fisher, W. H. Wilson, Esq.		10 10 0
1000 0 0			Fisher, Mrs. Mrs. Dr. Norman Mackay, for the widow of the late Dr. Thomas Mackay, Esq.		1000 0 0
			Fisher, Mrs. Mrs. C. T., Esq., C.M.G., F.R.S.		5 5 0
100 0 0			Fisher, Mrs.		100 0 0
1001 10 7			Fisher, Mrs. Mrs. J. M.		1001 10 7
100 0 0			Fisher, Mrs.		100 0 0
31 10 0			Fisher, Mrs.		31 10 0
37 0 0			Fisher, Mrs.		37 0 0
			Fisher, Mrs.		5 5 0
45 0 0			Fisher, Mrs.		45 0 0
70 0 0			Fisher, Mrs.		70 0 0
120 0 0			Fisher, Mrs.		120 0 0
2720 0 5			Fisher, Mrs. Mrs. A. D. of the Red Cross Committee		2720 0 5
22 0 0			Fisher, Mrs. Mrs. M. D., Esq., Esq.		22 0 0
Carried forward				234 12	0



GOVERNORS.

No.	Name	Residence	Date	Debit		Credit	
				1904	1905	1904	1905
					1204 11 0	454 0 0	
	David B. Day				1 1 0		
	David W. Day					1 1 0	
5 2 0	Deane, Carl A., M.D.					1 1 0	
13 17 1	Deane & Co., Messrs. Geo. East					1 1 0	
13 18 0	Deane, William W. H., Esq.					1 1 0	
13 19 1	Deane, Lucy		1852, Dec.				
	Deane, Richard, M.D.					1 1 0	
	Deane, Wm. J., Esq.		1857, Nov.				
	Deane, Anderson L., M.D.		1853, Nov.			1 1 0	
1 4 0	Deane, Richard and Vice Presidents Company, Louisiana					1 1 0	
	Deane, A. J., Esq. for the purchase of the Washington		1855, Nov.				
	Deane, J. A.					1 1 0	
	Deane, W. H.					1 1 0	
	Deane, J. Williams, Esq.					1 1 0	
120 0 0	Deane, St. Mon. The Earl of						
121 14 0	Deane, Dr. J. W. C.						
122 15 0	Deane, Messrs. A. B. and R. D.						
123 0 0	Deane, F. P., Esq.				40 0 0		
	Deane, S. P., Esq. Executor of the late A. W. Marshall,		1812, Nov.				
68 5 0	Deane, Andrew, Esq.						
61 10 0	Deane, Henry, Esq.						
1 3 0	Deane, Mrs. Henry		1825, Nov.				
120 7 0	Deane, Mrs. Maria		1801, Nov.			1 1 0	
	Deane, Letitia					1 1 0	
43 0 0	Deane, H. P., Esq.						
20 15 0	Deane, Frank, Esq.		1802, Nov.				
10 10 0	Deane, T., Esq.					1 1 0	
	Deane, George, Esq. Executor of the late A. W. Marshall, Esq.					1 1 0	
25 0 0	Deane, Charlotte, Esq. (see Messrs. Kirby, Sims & Kirby)					50 0 0	
120 0 0	Deane, S. H. M., Esq. Executor of the late H. M. Deane		1800, Nov.				
120 0 0	Deane, S. A., Esq. Executor of the late H. M. Deane		1800, Nov.				
121 10 0	Deane, W. H. M.						
	Deane, William, Esq. Esq.					1 1 0	
21 10 0	Deane, Mr. Herbert					1 1 0	
	Deane, Mrs. H. M.					1 1 0	
	Deane, Carl, Esq.					1 1 0	
121 10 0	Deane, George H., Esq.					1 1 0	
	Deane, Mrs. Esq. for the purchase of the Management						
	Committee of the Fencing Tournament held at the						
	National Sporting Club on 11th April 1887.						
			1821, Nov.				
120 7 0	Deane, George, Esq.						
	Deane, H. W., Esq.						
	Deane, Walter M., Esq.		1800, Nov.				
120 8 0	Deane, Mr. Frank, Esq.						
	Deane, Dr. Wm. Elliot, Esq. for the purchase of the						
	will of the late Mrs. H. M. Deane.		1825, Nov.				
27 0 0	Deane, Mrs. F.					1 1 0	
43 13 0	Deane, Mr. Wm. W., Esq.						
1 1 0	Deane, Deane, Esq.		1800, Nov.				
	Deane, John H. Correll					1 1 0	
	Deane, Mrs. A. B.					1 1 0	
124 8 0	Deane, Charles W., Esq.				40 0 0		
	Deane, Charles W., Esq. for the purchase of a Plot						
	of property of his mother and father.		1800, Nov.				
	Deane, A. Correll, Esq.		1800, Nov.				
	Deane & Co., Messrs.					1 1 0	
1 1 0	Deane, Lucy A. G.					1 1 0	
1 2 0	Deane, Mrs. I.					1 1 0	
121 10 0	Deane, Rev. W.					1 1 0	
	Deane, Mrs. A.					1 1 0	
	Deane, Rev.					1 1 0	
	Carried forward				1204 11 0	454 0 0	

Previous Donations.				Donations during 1926.		Ann. S.	
£	s. d.	Brought forward		£	s. d.	£	s. d.
				2334	12 0	590	1 0
50	0 0	Durham, The Rt. Hon. The Earl of, K.G., G.C.V.O.	...				
400	15 0	Dutton, Frank M., Esq.	...			10	10 0
		Duveen, Henry, Esq.	...			3	3 0
		Duveen, John, Esq.	...			5	5 0
		Eames, Thomas Deane, Esq. (Executor of the late R. J. Bowerman-West, Esq.)	...	1901, Hon.			
3	3 0	Earle, Mrs.	...				
		East London Association for Promoting Life Governorships in Hospitals (see Miss L. Barnatto, Mr. Leopold Frank, Mr. L. R. Frank, and Lady Swaythling)	...				
8	8 0	Easton, Frank E., Esq.	...	1899, Hon.			
33	12 0	Eastwood, the late Mrs.	...	(D)		2	2 0
3	3 0	Edwards, A. J., Esq.	...			3	3 0
36	15 0	Elgar, Rev. A. C.	...				
		Elkin, Mrs.	...				
5	5 0	Elliott-Cooper, Lady	...			3	3 0
		Elliott, Miss Amy D.	...			5	0 0
		Elliott, J., & Co., Messrs.	...			3	3 0
		Elliott, T., & Sons, Ltd., Messrs.	...			5	5 0
5	5 0	Ellis, Montagu, Esq.	...			3	3 0
		Elmslie, Major A. Stuart (as Executor of the late James B. Elmslie)	...	1926, Hon.			
		Elsee, Miss	...				
		Elveden, Viscount, C.B., C.M.G., M.P.	...			10	10 0
6	1 0	Emanuel, Frank L., Esq.	...	1895, Hon.			
		Engleheart, Mrs.	...	1899, Hon.			
		Evans, Arthur J., Esq., M.A. (Executor of the late C. D. E. Fortnum, Esq.)	...	1900, Hon.			
		Evans, Miss Evelyn	...	1899, Hon.		5	0 0
1	1 0	Evans, Mrs. P. Macintyre	...			5	5 0
5	0 0	Evans, Robert C., Esq.	...				
		Eveleigh, E. C., Esq.	...			5	5 0
47	5 6	Falk, Mrs.	...	1895, Hon.		2	2 0
5	0 0	Farquharson, J., Esq.	...			5	5 0
		Fawcett, P. C., Esq.	...			3	3 0
		Fay, Mrs. Arthur	...	1899, Hon.			
32	11 0	Felce, Dr. Stamford G.	...				
31	10 0	Ferguson, Mrs.	...				
31	10 0	Ferguson, T., Esq.	...				
500	0 0	Fielden, J. A., Esq.	...				
2	2 0	Figgis, Capt. J. M.	...			2	2 0
		Figgis, Capt. J. M.	...			1	1 0
		Findell, H. J., Esq. (as the nominee of the Paddington District Post Office Counter Clerks' and Telegraphists' Section)	...	1921, Hon.			
		Finucane, W., Esq. (as the nominee of the Management Committee of the Boxing Tournament held at the National Sporting Club on 11th April, 1922)	...	1922, Hon.			
		Fisher, Arthur, Esq. (as the nominee of the Management Committee of the Boxing Tournament held at the National Sporting Club on 1st May, 1923)	...	1923, Hon.			
10	10 0	Fitzgerald, W. H. Wilson, Esq.	...			3	3 0
1000	0 0	Fitzpatrick, Mrs. (per Dr. Norman Moore), for the endowment of the "Dr. Thomas Fitzpatrick" Bed	...				
		Fitzwilliams, Duncan C. L., Esq., C.M.G., F.R.C.S.	...			3	3 0
100	0 0	F. J. C.	...				
1961	13 7	"Flag Day," proceeds of	...				
100	0 0	Fleming, Robert, Esq.	...			5	0 0
		Fletcher, Mrs.	...			3	3 0
31	10 0	Fletcher-Toomer, Mrs.	...				
57	0 0	Flower, Miss	...				
		Flower & Sons, Ltd.	...			3	3 0
65	0 0	Foà, R. H., Esq.	...			3	3 0
30	0 0	Forbes, Arthur, Esq.	...			10	0 0
		Ford, Edmund S., Esq.	...			3	3 0
2729	9 6	Foresters, A. O. of, West End Fête Committee	...				
29	8 0	Foster, Messrs. M. B., & Sons, Ltd.	...				
		Carried forward ...	...	2334	12 0	707	9 0

Previous Donations. £ s. d.		Brought forward ...	Donations during 1926.		Ann. S.	
			£ s. d.	£ s. d.		
		...	2334	12 0	707	9 0
31 10 0	Frank, L. R., Esq. (as the nominee of the East London Association for Promoting Life Governorships in Hospitals) ...	...				
31 10 0	Frank, Leopold, Esq. (as the nominee of the East London Association for Promoting Life Governorships in Hospitals) ...	...				
[ 200 0 0	Franklin, E. A., Esq. (Executors of the late)	...				
50 0 0	Franklin, Mrs. Elcot	...				
	Franklin, Mrs. A. ... 1908, Hon.	...				
37 11 0	Freeman, Miss A.	...				
50 0 0	Freeman, Dr. J.	...				
31 10 0	Freshfield, Douglas W., Esq.	...				
525 0 0	Friend, A.	...				
	Furber, Richard, Esq. (Executor of the late Charles Smith, Esq.) ... 1910, Hon.	...				
5 5 0	Gabriel, Mrs. Arnold	...			1	1 0
1000 0 0	Gabriel, Mrs. Arnold (to endow a Bed in memory of her husband, the late Mr. Arnold Gabriel)	...				
16 16 0	Gardiner & Co., Messrs.	...			2	2 0
105 0 0	Gardiner, Henry J., Esq.	...				
5 0 0	Gardner, Henry, Esq. ... 1902, Hon.	...			10	10 0
1 17 0	Gardner, Mrs. E. E.	...				
	Garland, T. V., Esq.	...			5	0 0
	Geaves, Miss A. I.	...			1	1 0
	Geaves, Miss A. L.	...			1	1 0
	George, the late W. L. ... (D)	...			3	3 0
340 0 0	"G.F."	...				
149 2 0	Gilbey, Ltd., Messrs. W. & A.	...			10	10 0
31 10 0	Gimingham, Miss	...				
	Gladwell, S. W., Esq. (as the nominee of Iron Trades Employees' Insurance Association)	...				
630 10 0	Glendyne, The Rt. Hon. Lord ... 1895, Hon.	...				
	Goetze, Mrs. Sigismund	...			3	3 0
10 10 0	Goetze, Sigismund, Esq.	...				
3291 13 4	Goff, the Executors of the late Mrs. Beatrice Theresa. (For the endowment of the Margaret Anderson Ward)	...				
	Goff, T. Clarence E., Esq.	...			5	5 0
60 10 0	Goldsmid, Miss	...				
170 0 0	Gooch, G. P., Esq., M.A.	...				
	Goult, William Howard, Esq. ... 1904, Hon.	...				
1 1 0	Gowan, Lieut.-Col. W. E. ... 1899, Hon.	...				
1 1 0	Gowan, Mrs. ... 1899, Hon.	...				
64 14 0	Grafton, Her Grace the Dowager Duchess of	...			3	3 0
10 2 6	Gramophone Company, Ltd., Directors of	...	12	6 9	25	0 0
6 0 0	Grand Junction Canal Co.	...			10	10 0
	Gray, Cecil, Esq.	...			5	5 0
	Gray, William E., Esq., Solicitor (Executor of the late Captain Charles Bruce) ... 1900, Hon.	...				
1857 5 0	Great Western Railway, Directors of the	...			150	0 0
141 17 6	Great Western Railway Medical Fund Society...	...	30	0 0		
	Green, A. K., Esq. (the Executor of the will of the late Mr. James Bull)	...				
	Green, Francis, Esq. (as the nominee of the Management Committee of the Boxing Tournament held at the National Sporting Club on 1st May, 1923) 1923, Hon.	...				
31 10 0	Green, Mrs. Francis	...				
	Green, R., Esq.	...				
100 0 0	Green, the Executors of the late T. I., Esq. (per Messrs. Powell & Skues)	...				
	Greenwood, Dr. E. C. ... 1919, Hon.	...				
50 0 0	Greenwood, Miss M. B.	...				
7 0 0	Greenwood, R. M., Esq., C.B.E., per The National Council of Social Service	...	7	0 0		
0 10 0	Greenwood, R. M., Esq., C.B.E.	...				
100 0 0	Greenwood, R. M., Esq., C.B.E. (donation to cover cost of the erection of a platform outside Lewis Loyd Ward)	...				
1068 0 0	Greenwood, R. M., Esq., C.B.E. (for the endowment of a Bed in grateful remembrance of the London men who fought in the War)	...				
	Carried forward ...	...	2383	18 9	944	3 0



Donations		Receipts	
during 1923.		during 1923.	
£	s	£	s
		1364	12 4 107 9 0
Brought forward ...			
21	10	0	0
Frank, J. R., Esq. (as the member of the East London Association for Promoting Life Governance in Hospitals)			
21	10	0	0
Frank, Leonard, Esq. (as the member of the East London Association for Promoting Life Governance in Hospitals)			
1	0	0	0
Franklin, H. A., Esq. (Governor of the late)			
1	0	0	0
Franklin, Miss Isaac			
27	11	0	0
Franklin, Mrs. A. 1905, Nov.			
40	0	0	0
Freeman, Dr. J.			
2	10	0	0
Frederick, Margaret M. Esq.			
520	0	0	0
Friedland, J.			
Fisher, Richard, Esq. (Governor of the late Charles Smith, Esq.) 1914, Nov.			
3	5	0	0
Gatland, Mrs. Arnold			
100	0	0	0
Gibson, Mrs. Arnold (in memory of her husband, the late Mr. Arnold Gibson)			
10	10	0	0
Gardiner & Co., Messrs.			
100	0	0	0
Gardiner, Henry J., Esq.			
7	0	0	0
Gardiner, Henry, Esq. 1902, Nov.			
1	17	0	0
Gardner, Mrs. J. E.			
Garland, T. V., Esq.			
Garrett, Miss A. L.			
Garrett, Mrs. J. L.			
Garrett, the late W. L.			
200	0	0	0
G.P.			
145	2	0	0
Gibson, Ltd. Messrs. W. & A.			
11	19	0	0
Gillingham, Mrs.			
Gillman, S. W., Esq. (as the member of Iron Trades Employees' Incentive Association)			
60	10	0	0
Ginsbury, The 1st Iron Lord 1900, Nov.			
Givins, Mrs. Margaret			
10	10	0	0
Givins, Margaret, Esq.			
200	10	0	0
Gold, the Executors of the late Mrs. Beatrice Thomas (for the endowment of the Margaret Anderson Ward)			
Gold, J. Charles R., Esq.			
50	10	0	0
Goldman, Mrs.			
120	0	0	0
Gold, W. P., Esq., M.A.			
Gorey, William Howard, Esq. 1902, Nov.			
1	1	0	0
Gorey, West Ltd. Esq.			
1	1	0	0
Gorey, Mrs.			
Gorey, Mrs. Charles the Company Director			
10	0	0	0
Graham, Messrs. Company Ltd., Directors of			
1	0	0	0
Grant, Mrs. Mrs. Grant			
Gray, Coll, Esq.			
Gray, William R., Esq. (Walter's daughter of the late Captain Charles Drake) 1902, Nov.			
107	0	0	0
Great Western Railway, Directors of the			
141	12	0	0
Great Western Railway Medical Fund Society			
Green, A. K., Esq. (the Executor of the will of the late Mr. James Bull)			
Green, Francis, Esq. (as the member of the Management Committee of the British Temperance Club at the National Sporting Club on 1st May, 1922) 1922, Nov.			
21	10	0	0
Green, Mrs. Frances			
Green, R., Esq.			
100	0	0	0
Green, the Executors of the late T. L. Esq. (per Messrs. Powell & Coys)			
Greenwood, Dr. J. C. 1919, Nov.			
20	0	0	0
Greenwood, Mrs. M. J.			
1	0	0	0
Greenwood, R. M., Esq., C.B.E., (as The National Council of Social Service)			
Greenwood, R. M., Esq., C.B.E.			
100	0	0	0
Greenwood, R. M., Esq., C.B.E. (donation in great part of the erection of a Platform outside Lewis Yard West)			
100	0	0	0
Greenwood, R. M., Esq., C.B.E. (for the endowment of a bed in grateful remembrance of the London man who fought in the War)			

Previous Donations. £ s. d.	Brought forward ...	Donations during 1926. £ s. d.	Ann. S. £ s. d.
	1889, <i>Hon.</i>	2383 18 9	944 3 0
	Griffith, Samuel C., Esq., M.D. ... ..		
	Guest, the Trustees of the late T. W., Esq. ... ..		5 5 0
	Gulliver, Charles, Esq. ... ..	1925, <i>Hon.</i>	
	Gumpert, A. G., Esq. ... ..		3 3 0
31 10 0	Hall, Miss H. K. ... ..		
	Hallam, Miss A. L. ... ..	1899, <i>Hon.</i>	
	Hall-Hall, Rev. Canon A. ... ..	1877, <i>Hon.</i>	
	Hamilton, Lady George ... ..	1899, <i>Hon.</i>	
	Hamilton, Mrs. John McLure ... ..		
	Hamilton, Mrs. ... ..		5 0 0
31 10 0	Hampden, Rt. Hon. Viscount, G.C.M.G. ... ..		
52 10 0	Hampstead Borough Council ... ..		
3 0 0	Hanbury, Mrs. ... ..		3 3 0
52 10 0	Hanbury, Robert, Esq. (for Messrs. Truman, Hanbury & Co.)		
2 2 0	Hancock, E. R. K., Esq. ... ..		3 3 0
	Handford, W., Esq. (as the nominee of the Concordia Benevolent Fund) ... ..	1922, <i>Hon.</i>	
13 0 0	Hannen, Charles, Esq. ... ..	1899, <i>Hon.</i>	
5 5 0	Hanrott, A. Granville, Esq. ... ..	1899, <i>Hon.</i>	
3 3 0	Hanrott, Mrs. A. Granville ... ..	1899, <i>Hon.</i>	
110 0 0	Harben, Mrs. H. A. ... ..	1899, <i>Hon.</i>	10 0 0 5 5 0
	Hardy, George, Esq. (as the nominee of the Retail Dairyman's Mutual, Ltd.) ... ..	1923, <i>Hon.</i>	
	Harris, Albert Sayer, Esq. ... ..	1900, <i>Hon.</i>	
4 1 6	Harris, Dr. Wilfred ... ..	1899, <i>Hon.</i>	3 3 0
	Harris, George, Esq. (as the nominee of Messrs. Broad & Co., Ltd.) ... ..		5 5 0
46 10 0	Harris, Sir H. Percy, K.B.E. ... ..		3 3 0
	Harris, Lady ... ..		3 3 0
	Harrison, Mrs. M. S. ... ..	5 5 0	5 5 0
	Harriss, W. R., Esq. (as the nominee of Messrs. J. K. Kinninmont & Sons) ... ..	1923, <i>Hon.</i>	
	Harrod's Employees' Provident Society ... ..		10 10 0
	Hart, Hon. Mrs. H. D'Arcy ... ..	1899, <i>Hon.</i>	
	Hart, Norman, Esq. ... ..		10 10 0
100 0 0	Hastings, Mrs. Graham ... ..		
31 10 0	Hatfield, Gilliat, Esq. ... ..		
	Hawken, W. Phillips, Esq. ... ..		
	Hawkesley, Mrs. T. E. ... ..		5 0 0
55 3 3	Hawksley, Mrs. Bourchier ... ..	1895, <i>Hon.</i>	
	Helena Residential Club ... ..		3 3 0
57 15 0	Helsham-Jones, Miss H. E. ... ..	10 10 0	
32 11 0	Hemp, A. C., Esq. ... ..		1 1 0
10 10 0	Henderson, Major The Hon. Philip ... ..		10 10 0
189 0 0	Hendon Union, Guardians of the ... ..		5 5 0
	Henville, John, Esq. (Executor of the late C. D. E. Fortnum, Esq.) ... ..	1900, <i>Hon.</i>	
	Herbert, Col. P., D.S.O. ... ..		3 3 0
	Herring, Mrs. C. ... ..	1898, <i>Hon.</i>	
	Hewett, Sir J. Prescott, G.C.S.I. ... ..		3 3 0
1000 0 0	Hextall, the late William Brown, the Executors of (per Ramsden Walker, Esq.) (for the endowment of a Bed)		
52 10 0	Higham, Harry J., Esq. ... ..		
	Highams, George, Esq. (as the nominee of the Lion Hospital Aid Society) ... ..		
	Hilder, Robert, Esq. (in loving memory of Mrs. Elizabeth Hilder) ... ..	1926, <i>Hon.</i>	
	Hill, F. E., Esq. (by virtue of Box Collections) ... ..		
	Hill, Frederick, Esq. ... ..		3 3 0
5 5 0	Hill, Dr. William ... ..		
	Hill, Henry James, Esq. (Executor of the late Thomas Whitfield, Esq.) ... ..	1902, <i>Hon.</i>	
	Hill, Mrs. (proceeds of a dance) ... ..	1925, <i>Hon.</i>	55 1 9
	Hilliard, Edward, Esq. (Executor of the late Miss Jane Arden) ... ..	1914, <i>Hon.</i>	
	Hippisley, G. W., Esq. ... ..	1899, <i>Hon.</i>	
31 10 0	Hoblyn, C. D., Esq. ... ..		
	Hodge, Captain J. B. ... ..		3 3 0
84 10 0	Hollond, A. E., Esq. ... ..	22 0 0	
21 0 0	Hollond, Mrs. A. E. ... ..	84 0 0	
	Carried forward ... ..	2576 0 6	1042 7 0

Previous Donations. £ s. d.	Brought forward ...	Donations during 1926.		Ann. S.	
		£ s. d.	£ s. d.	£ s. d.	£ s. d.
	...	2576	0 6	1042	7 0
Home, A. G., Esq. ... ..	...				
15 0 0 Hope-Edwards, Miss ... ..	...				
97 10 0 Hornby, the late H. Wallace, the Executor of, being an endowment ... ..	...				
116156 5 0 Hospital Fund for London, King Edward's VII ... ..	...	5500	0 0		
1100 0 0 Hospital Fund for London, King Edward's, Supplementary Grant in respect of the Special Donation of Sir Ernest Cassel (1911) ... ..	...				
Ditto (1915) £800 4½% War Stock ... ..	...				
750 0 0 Hospital Fund for London, King Edward's Grant towards Installation of Electric Lifts and extension of X-Ray Dept. ... ..	...				
250 0 0 Hospital Fund for London, King Edward's. Grant towards Kitchen Improvements Scheme ... ..	...				
500 0 0 Hospital Fund for London, King Edward's. Grant towards purchase and equipment of Nurses' Home ... ..	...				
8040 0 0 Hospital Fund for London, King Edward's. Grant from combined Appeal for London Hospitals ... ..	...				
63 5 4 Hospital Fund for London, King Edward's, share of proceeds of Great Hospitals Competition ... ..	...				
23639 11 1 Hospital Saturday Fund ... ..	...	505	0 0		
100687 6 10 Hospital Saturday Fund ... ..	...	2150	0 0		
Houseman, Henry, Esq. ... ..	1909, Hon.			1	1 0
Hovil, L. F., Esq. ... ..				3	3 0
48 5 0 Howell, H. Llewellyn, Esq. ... ..				3	3 0
Howse, Mrs. (Executrix of the late R. A. Parfrey, Esq.)	1913, Hon.				
41 10 0 H. R. ... ..					
7 7 0 Hull, Mrs. ... ..					
200 0 0 Hunt, C. Brock, Esq. (as Trustee of the Residuary Estate of the late Miss L. G. Hunt) ... ..					
236 10 0 Hunt, Miss ... ..					
20 0 0 Hunter, F. C., Esq. ... ..				6	6 0
1 1 0 Hunter, Lewis, Esq. ... ..				3	3 0
98 19 0 Hunter, Mrs. Curling ... ..					
30 0 0 Hurst Nelson War Fund ... ..					
60 10 0 Huth & Co., Messrs. F. ... ..					
9 9 0 Ingram, Perkins & Co., Messrs. ... ..				3	3 0
10 10 0 "In Memoriam, C. L., per F. C. L." ... ..					
578 2 6 Inoculation Department Committee ... ..					
"In treasured Memory of Mrs. Harriet Ralli, 1919" ... ..				3	3 0
50 0 0 Institute of Chemistry ... ..					
257 0 0 Institute of Pathology and Research (being amount allocated by them for purchase of apparatus) ... ..					
93 0 0 Iron Trades Employers' Insurance Association ... ..		10	0 0		
100 0 0 Iveagh, Rt. Hon. Viscount, K.P., G.C.V.O. (per G. A. Byron, Esq.) ... ..					
J. A. ... ..				3	3 0
2 2 0 Jackson, Dowager Lady ... ..				5	5 0
Jackson, Mrs. E. A. ... ..				3	3 0
Jarrett, William J., Esq. ... ..	1886, Hon.				
106 0 0 Jessel, Mrs. ... ..					
500 0 0 Jessel, Mrs. (to endow a Cot) ... ..					
49 10 0 "J. M. C." ... ..					
1000 0 0 Jobson, Mrs. (for the endowment of the "Jobson" Bed) ... ..					
Joel, Isaac, Esq. ... ..	1899, Hon.				
Joel, Solomon, Esq. ... ..	1899, Hon.				
1000 0 0 Joel, Woolf, Esq., Executors of the late (to endow a Bed to be called "Woolf Joel" Bed) ... ..					
1000 0 0 Johnson, W. H., Esq. (Messrs. N. Fisher & Sons) ... ..					
Jones, Dr. Thomas R. ... ..	1904, Hon.				
Jones, Sydney E., Esq. ... ..				3	3 0
5 0 0 Joseph, Alphonse D., Esq. ... ..				3	3 0
Joslin, Frank P., Esq. (as the nominee of the Maida Vale Tradesmen's Athletic Association) ... ..	1909, Hon.				
Carried forward ... ..	...	10741	0 6	1083	6 0

GOVERNORS.

51

Particulars	Expenditure	
	During 1933	And to
	£	s
Brought forward	10741	0
"K"		
Kennedy, Mrs.		5
Kerr, Mrs.		5
Kerr, A. V., Esq.		5
28 1 0 Keith, James, Peter & Sons, Ltd.		1
Kelley, Alexander, Esq.		1
Keith Graham, Esq. (as Executor of the will of the late Mrs Sophia Hewitt)	1926	11
Kelly, Miss, Vincent J. D., Esq., A.D.C.		
28 17 0 Kensington the Royal Borough of		10
Kerron, H. V., Esq.		7
Kerron, Mrs. (succeeds of £50 for the endowment of the "Fanny Mary" Cot)	1922	11
Kerr, Major Gen.	1887	11
300 0 0 Kesteven, Miss Stela (for the endowment of a Cot in memory of Jack Kesteven)		
42 0 0 Keyser, Charles, Esq.		5
2 0 0 Keyser, Messrs. F. & Son		3
King Edward's Hospital Fund for London (see under Hospital Fund, &c.)		
King Capt. H. Douglas, C.B.M., D.S.O., R.N.V.R., M.P.		5
Kramer, Walter Henry, Esq. (Executor of the late Miss M. L. R. Bell)	1918	11
21 11 0 Krishwami & Sons, Messrs.		5
Knox, George, Esq. (Executor of the late Miss Emily Knox)	1911	11
21 10 0 Knowles, Hugh Charles, Esq. (Executor of the late Captain John Knowles, Esq.)		
Knox, Mrs. D. J.		
65-15 0 Kralac, Major C.		5
25 0 0 Ladies Association, St. Mary's Hospital (see under Charity)		
25 0 0 Lambert, Mrs. G. (Executor of the late)		
2 2 0 Lancaster Gate Hotel, Directors of the		2
Lane, J., Esq. (for the value of Box Collections)		
46 15 3 Lane, Mrs.		2
3 Lane, Miss Rosa		0
40 0 0 Langham, the late T. G., Esq., the Executors of (for the endowment of a Bed)		
Langford, Prof. J.		
41 0 0 Lanson, Ltd.		5
Lanson, Ltd.		1
Lapsley, Arthur L., Esq.		1
30 15 0 Leach, Dr.		
Leach, Miss	1898	11
Leach, Miss Ruby	1891	11
Leach, Beatrice Matilda, Esq. (Executor of the late Miss Elizabeth Leach)	1895	11
2 2 0 Lee, Edward C., Esq.		1
10 10 0 Lee, Mrs.	1897	11
Leppitt, W., Esq. (Executor of the late Miss Dorothea Leppitt)	1926	11
25 10 0 Levensthorpe, Miss L. C.		1
25 0 0 Lever, Sir William H.		
Lewis, Miss	1898	11
Lewis Sir Alfred Leonard		10
28 12 0 Lewis-Narod, Miss D., L.C.C. (in memory of her uncle, C. M. Lewis, Esq.)		
100 0 0 Leyat, Mrs. (for the Martha Collier Medal)		
2 1 0 Lilly, Esq., Esq.	1905	11
28 17 0 Linn, Frank, Esq.		10
Lindo, Mrs.	19	0
72 10 0 Lion D'Anglais and Son		5
Little, Dr. E. Graham, M.P.		
25 10 0 Little, Mrs. A. M.		
50 0 0 Lloyd, the late Mrs. R. G. D.	(10)	5
25 0 0 Lloyd's Great Eastern's Approved Societies	10	10
Carried forward	10791	15





Previous Donations. £ s. d.		Brought forward ...	Donations during 1926.			Ann. S.		
			£	s.	d.	£	s.	d.
		...10741	0	6		1083	6	0
	" K " ... ..					5	0	0
	Karslake, Mrs. ... ..					3	3	0
	Keaney, Mrs. ... ..				5	5	0	
	Keeling, A. T., Esq. ... ..					5	5	0
28	7	0				5	5	0
	Keevil, Messrs. Peter, & Sons, Ltd. ... ..					5	5	0
	Keiller, Alexander, Esq. ... ..					5	5	0
	Keith, Graham, Esq. (as Executor of the will of the late Miss Sophia Hewitt) ... .. 1926, Hon.							
	Kelly, Rear-Admiral J. D., C.B., A.D.C. ... ..							
38	17	0				10	10	0
	Kensington, the Royal Borough of ... ..							
	Kenyon, H. V., Esq. ... ..					3	3	0
	Kenyon, Mrs. (proceeds of Fête for the endowment of the "Princess Mary" Cot) ... .. 1923, Hon.							
	Kerr, Major-Gen. ... .. 1882, Hon.							
500	0	0						
	Kesterton, Miss Stella (for the endowment of a Cot in memory of Jack Kesterton) ... ..							
42	0	0				2	2	0
9	9	0				3	3	0
	Kidner, Messrs. F., & Son ... ..							
	King Edward's Hospital Fund for London (see under Hospital Fund, &c.) ... ..							
	King, Capt. H. Douglas, C.B.E., D.S.O., R.N.V.R., M.P. ... ..					5	0	0
	Kinneir, Walter Henry, Esq. (Executor of the late Miss M. L. E. Bell) ... .. 1912, Hon.							
11	11	0				3	3	0
	Kinnimont & Sons, Messrs. ... ..							
	Knowles, George, Esq. (Executor of the late Miss Emily Knowles) ... .. 1911, Hon.							
31	10	0						
	Knowles, Hugh Charles, Esq. (Executor of the late Charles Julius Knowles, Esq.) ... ..							
	Knowles, Mrs. D. A. ... ..							
65	15	0				5	5	0
	Krabbé, Major C. ... ..							
500	0	0						
	Ladies' Association, St. Mary's Hospital (to endow a Cot)...							
500	0	0						
	Lambert, Mrs. S., Executors of the late ... ..							
2	2	0				6	6	0
	Lancaster Gate Hotel, Directors of the ... ..							
	Lane, J., Esq. (by virtue of Box Collections) ... ..							
36	13	3						
	Lane, Mrs. ... ..							
5	4	0				3	0	0
	Lane, Miss Rosa ... ..							
1000	0	0						
	Langham, the late T. G., Esq., the Executors of (for the endowment of a Bed) ... ..							
	Langmead, Prof. F. ... ..							
31	0	0				3	3	0
	Lawson, Lady ... ..					1	1	0
	Lawson, Lady ... ..					5	5	0
	Lazarus, Arthur L., Esq. ... ..							
36	15	0						
	Leadam, Dr. ... ..							
	Leadam, Miss ... .. 1899, Hon.							
	Leadam, Miss Hilda ... .. 1899, Hon.							
	Leathes, Stanley Mordaunt, Esq. (Executor of the late Miss Eleanor Devey) ... .. 1900, Hon.							
2	2	0				1	1	0
	Lee, Edward C., Esq. ... ..							
10	10	0						
	Lees, Mrs. ... .. 1899, Hon.							
	Leggatt, W., Esq. (Executor of the late Miss Harriette Parkinson) ... .. 1926, Hon.							
38	10	0				1	1	0
	Leventhorpe, Miss L. C. ... ..							
50	0	0						
	Lever, Sir William H. ... ..							
	Lewin, Miss ... .. 1899, Hon.							
	Lewis, Sir Alfred Edward ... ..					10	10	0
33	12	0						
	Lewis-Barned, Major H., I.C.C. (in memory of his uncle, C. M. Merton, Esq.) ... ..							
1100	0	0						
	Leyal, Mrs. (per the Fourth Golden Ballot) ... ..							
3	3	0						
	Lindo, Chas., Esq. ... .. 1905, Hon.							
38	17	0				10	10	0
	Lindo, Frank C., Esq. ... ..					5	5	0
	Lindo, Mrs. ... ..				10	0	0	
72	10	0						
	Lion Hospital Aid Society ... ..							
	Little, Dr. E. Graham, M.P. ... ..							
52	10	0						
	Littlehales, Rev. A. M. ... ..							
90	0	0				5	0	0
	Lloyd, the late Mrs. R. G. D. ... .. (D)							
68	5	0				10	10	0
	Lloyd's Health Insurance Approved Society ... ..							
	Carried forward ... ..	...10771	15	6	1186	12	0	

Previous Donations. £ s. d.	Brought forward ...			Donations during 1926.		Ann. S.	
				£	s.	d.	£
				...10771	15	6	1186 12 0
	London, The Livery Companies of:—						
112 0 0	Brewers, Worshipful Company of	...	...	...	...	...	
	Carpenters	ditto	...	...	...	...	5 5 0
1300 0 0	Clothworkers	ditto	...	...	...	...	
199 5 0	Cutlers	ditto	...	...	...	...	
10 10 0	Cullers, Worshipful Company of	...	...	...	...	...	
	Cutlers, the Master of	ditto	...	1900, Hon.	...	...	
325 10 0	Drapers	ditto	...	...	...	...	
520 0 0	Fishmongers	ditto	...	...	...	...	
136 11 0	Girdlers	ditto	...	...	5 0 0	...	
4550 0 0	Goldsmiths	ditto	...	...	...	...	
750 0 0	Grocers	ditto	...	...	...	...	
	Haberdashers	ditto	...	...	21 0 0	...	
47 0 0	Ironmongers	ditto	...	...	...	...	
724 0 0	Leathersellers	ditto	...	...	...	...	
1409 10 0	Mercers	ditto	...	...	...	10 10 0	
1386 0 0	Merchant Taylors	ditto	...	...	52 10 0	...	
10 10 0	Pewterers	ditto	...	...	...	...	
667 0 0	Saddlers	ditto	...	...	15 0 0	...	
210 0 0	Salters	ditto	...	...	...	10 10 0	
582 10 0	Skinners	ditto	...	...	21 0 0	...	
131 5 0	Tylers and Bricklayers	ditto	...	...	...	...	
53 0 0	Vintners	ditto	...	...	...	...	
105 0 0	London and North Eastern Railway, The Directors of the (per C. L. Edwards, Esq., Chief Accountant)	...	...	...	...	21 0 0	
	London and North Eastern Railway (Great Central Section), Neasden Locomotive Department Benevolent Fund (per T. Argent, Esq.)	...	...	...	...	5 0 0	
	London and North Eastern Railway, Traffic Dept. (per T. Butcher, Esq.)	...	...	...	...	...	
47 5 0	London Midland and Scottish Railway Hospital Fund (per R. E. Lyon, Esq.)	...	...	...	...	52 10 0	
50 0 0	London Retail Meat Traders, Incorporated Union of (Kensington Branch) (per J. H. Thomas, Esq.)	...	...	...	...	...	
	Long, Rev. Frank	...	...	1905, Hon.	...	...	
	Long, William E., Esq.	...	...	1905, Hon.	...	...	
1 1 0	Longstaff, Mrs.	...	...	1899, Hon.	...	...	
24 15 9	Lousley, L., Esq.	...	...	...	1 0 0	1 0 0	
	Lovell, Mrs.	...	...	1899, Hon.	...	...	
	Low, V. Warren, Esq., C.B., F.R.C.S.	...	...	...	...	3 3 0	
	Lowndes, Maj.-Gen. T.	...	...	...	...	4 4 0	
36 15 0	Loyd, A. K., Esq., K.C.	...	...	...	...	...	
50 0 0	Luard, the late General J. K., the Executors of, per the Lord Mayor	...	...	...	...	...	
	Lucas, Miss L.	...	...	1899, Hon.	...	...	
200 0 0	Lucas, Mrs. Walker	...	...	...	...	...	
20 15 0	Ludlow, Lady	...	...	...	...	3 3 0	
37 10 0	Luff, Dr. Arthur P.	...	...	...	...	...	
100 0 0	Luff, Dr. Arthur P., and Mrs.	...	...	...	...	...	
1000 0 0	Lundgren, Esq., the late R. L., and Mrs. (for the endowment of the "Bertha Gravert Lundgren" Bed)	...	...	...	...	10 0 0	
	Lundgren, Ltd., Messrs. R. L.	...	...	...	...	...	
	Lupino, Stanley, Esq. (as the nominee of the Lion Hospital Aid Society)	...	...	1923, Hon.	...	...	
	Lush-Wilson, Sir Herbert Wm., K.C., J.P., D.L.	...	...	1899, Hon.	...	...	
	Lusk, Andrew, Esq. (Executor of the late Lady Lusk)	...	...	1910, Hon.	...	...	
33 12 0	Lyle, Dr. Thomas	...	...	...	...	...	
52 10 0	Lyle, Philip, Esq.	...	...	...	10 10 0	...	
91 0 0	M...	...	...	...	...	10 10 0	
23 2 0	Macandrew, J., Esq.	...	...	...	...	3 3 0	
	Macdonald of the Isles, Lady	...	...	...	...	3 3 0	
	Macdonald, A. D., Esq.	...	...	...	...	...	
	Mackinnon, Mrs.	...	...	...	...	5 5 0	
50 0 0	Mackinnon, Miss K. A. (being a donation towards the cost of the new X-Ray Department)	...	...	...	...	...	
31 10 0	Maclagan, Hon. Mrs. W. D.	...	...	...	...	...	
	Macleay, Sir Ronald (Executor of the late Mrs. Beatrice Theresa Goff)	...	...	1923, Hon.	...	...	
	Macleod, D., Esq.	...	...	...	...	5 5 0	
54 7 0	Macpherson, Sir A. G., K.C.I.E.	...	...	...	...	...	
	Carried forward ...	...	...	...	10897 15 6	1340 3 0	





Previous Donations. £ s. d.		Brought forward ...	Donations during 1926.		Ann. S.	
			£ s. d.	£ s. d.		
		...10897 15 6	1840	3 0		
	Macquoid, Mrs. Percy ...				3 3 0	
230 14 8	Maida Vale Tradesmen's Annual Football Match ...					
95 9 8	Maida Vale Tradesmen's Athletic Association ...					
5 0 0	Mallandain, Albert E., Esq. ...				5 5 0	
	Maple & Co., Ltd., Messrs. ...				3 3 0	
900 0 0	Maple, the Executors of the late Sir J. B. (per Messrs. Peake, Bird & Collins) ...					
	Margerison, Mrs. J. L. ...					
52 10 0	Marks, Bulteel, Mills & Co., Messrs. ...					
45 0 0	Marsden, J. D., Esq. ...					
	Marsham, the late Mrs. ... (D)				5 5 0	
	Martin, Alexander William, Esq. ... 1902, Hon.					
86 10 0	Martineau, John, Esq. ...					
110 10 0	Marylebone & Paddington Licensed Victuallers & Beer Sellers' Protection Society ...					
10 10 0	Marylebone Cricket Club ...					
	Mason, Henry, Esq. ... 1908, Hon.					
3 0 0	Matthew, Hubert M., Esq. ...				3 3 0	
	Matthews & Son, Ltd., Messrs. ...				3 3 0	
	Maude, Mrs. E. M. (as the nominee of the Executors of the will of the late Sir J. W. Kelk, Bart.) ... 1923, Hon.				3 3 0	
	Maude, John, Esq. (Executor of the late Mrs. Marianne Costar) ... 1914, Hon.					
	Maude, Mrs. Gerald ... 1908, Hon.					
	Maxwell, Walter, Esq. (Executor of the late Mrs. Caroline Maggs) ... 1902, Hon.					
52 10 0	May, Miss Mary E. ...					
20 13 0	Mayhew, Mrs. ...				10 10 0	
47 5 0	Maypole Dairy Co., Ltd., Messrs. ...				10 10 0	
52 10 0	McAlpine, Sir Robert, & Sons, Employees of ...					
7 7 0	McLean, Mrs. ...				5 0 0	
37 0 0	McSwiney, Mrs. William D. ...				1 1 0	
110 0 0	McWhirter, R., Esq. ...					
	Mead, Mrs. Henry ...				5 5 0	
	Mellor, P. H., Esq. ...				5 5 0	
3 3 0	Mendl, Lady ... 1899, Hon.				1 1 0	
	Merricks, Frank, Esq., C.B.E. (as the nominee of the Trustees of the late Edward Riley) ... 1925, Hon.					
3 3 0	Merton, Mrs. Henry ...					
12 7 0	Metcalfe, Miss ... 1899, Hon.					
10 10 0	Metropolitan Electric Supply Co., Ltd. ...				10 10 0	
358 19 0	Metropolitan Police District (Receiver for) ...	18 11 0				
335 13 0	Metropolitan Railway Company ...				10 10 0	
3 3 0	Meyricke, Mrs. ...				3 3 0	
8 8 0	Middleton, Miss E. A. P. ...				3 3 0	
	Miesegaes, A. F., Esq. ...				5 5 0	
15 0 0	Miller, Sir John O., K.C.S.I. ...				3 3 0	
	Mills, C. A., Esq. ...				3 3 0	
28 7 0	Minet, Miss Sophia ...				5 0 0	
	Mitchell, Mr. & Mrs. Horace (for the endowment of a Cot in memory of their daughter Constance Elizabeth Mitchell) (1st instalment) ...	125 0 0				
36 10 0	Mocatta, E. L., Esq. ...					
14 14 0	Mocatta, Owen E., Esq. ...					
	Mole, Miss Clara E. (Executrix of the late W. H. Coombes, Esq.) ... 1918, Hon.					
36 15 0	Mond, Emile S., Esq. ...					
	Mond, Mrs. ...	10 0 0				
52 10 0	Montagu, Miss Marian ...					
21 0 0	Montefiore, C. G., Esq. ...				5 5 0	
200 0 0	Montgomery, Mrs. Graham (for the endowment of the Theodore M. Zarifi Cot) ...					
52 10 0	Moon, Rev. Cecil Graham, M.A. (per John F. Moon, Esq.) ...					
	Moor-Radford, the late Alfred, Esq. ... (D)				3 3 0	
60 0 0	Moore, Lady ...					
	Morgan, Miss Lucy (Executrix of the late Charles Smith, Esq.) ... 1910, Hon.					
52 10 0	Morgan, W. Parry, Esq. ...					
55 5 0	Morley, Charles, Esq., junr. ...					
	Morley, Hon. G. Hope ...				3 3 0	
68 13 3	Morris, Lady Malcolm ... 1895, Hon.					
	Morrison, Miss H. ... 1899, Hon.					
31 10 0	Mortlock, John, Esq. ...					
30 17 0	Morton, Burt & Sons, Ltd., Messrs. ...				2 12 6	
	Morton, Burt & Sons, Ltd., Messrs. ...					
	Carried forward ...	...11051 6 6	1463	0 6		

Previous Donations.				Donations during 1926.		Ann. S.	
£	s. d.			£	s. d.	£	s. d.
		Brought forward ...		11051	6 6	1463	0 6
50	0 0	Mosenthal, G. J. S., Esq., Executors of the late (per E. A. H. Mosenthal, Esq.)	...	...	...	...	...
50	0 0	Mosenthal, Harry, Esq., Executors of the late (per E. A. H. Mosenthal, Esq.)	...	...	...	...	...
—	—	Mott, Charles, Esq.	...	...	...	...	...
—	—	Mullins, Edward Gibbons, Esq.	...	...	1899, Hon.	...	...
—	—	Murphy, A. J., Esq.	...	...	...	5	5 0
—	—	Murray, Charles Stormont, Esq. (Executor of the late A. J. Dettmar, Esq.)	...	...	1902, Hon.	...	...
—	—	Murray, E. J., Esq.	...	...	...	3	3 0
—	—	Murray, Col. Sir Charles Wyndham, C.B. (Executor of the late Capt. H. B. Murray)	...	...	1910, Hon.	...	...
1	1 0	Muzzell, T. W., Esq. (as the nominee of the Maida Vale Tradesmen's Athletic Association)	...	...	...	...	...
500	0 0	M. W.	...	...	...	...	...
—	—	Nash, Mrs. Edward	...	...	1899, Hon.	1	1 0
10	10 0	National Provincial Bank Hospital Guild	...	...	...	90	0 0
11	11 0	Neal, Daniel, & Sons, Ltd., Messrs.	...	...	...	3	3 0
31	10 0	Nicholson, Capt. W. S.	...	...	...	...	...
31	10 0	Noble, Leonard, Esq.	...	...	...	...	...
31	10 0	Noble, Percy, Esq.	...	...	...	...	...
—	—	Noel, Major G. T.	...	...	...	7	7 0
1000	0 0	North, T. H., Esq., and Mrs. (endowment of a Bed in memory of the late Mr. R. L. Lundgren)	...	...	1918, Hon.	...	...
121	6 8	Northolt Parish Church Offertory at Harvest Festival Service (per B. Martin, Esq.) (see also Bussell, Rev. F. W.)	...	...	...	8	8 6
105	0 0	Norton, R. F., Esq., C.B.E., K.C.	...	...	...	...	...
—	—	Oatway Bros., Ltd., Messrs.	...	...	...	3	3 0
2	2 0	O'Bryen-Taylor, A. H., Esq.	...	...	...	3	3 0
—	—	Odhams, D. W., Esq.	...	...	...	...	...
150	0 0	Ogilvie's Charity, Mrs., Trustees of	...	...	...	...	...
—	—	O'Hea, Mrs.	...	...	...	5	5 0
110	0 0	Oliverson, C. H., Esq.	...	...	...	5	5 0
10	9 0	Oppenheimer, H., Esq.	...	...	...	5	5 0
31	10 0	Orgill, J. Berwick, Esq.	...	...	...	...	...
24	4 0	Orr-Ewing, Hon. Lady Mabel	...	...	...	5	0 0
—	—	Ossory, Rt. Hon. the Earl of	...	...	...	5	5 0
—	—	Oules, Walter W., R.A.	...	...	...	5	5 0
59	16 1	Owen, Messrs. William, Ltd.	...	...	...	...	...
2	0 0	Padday, Mrs. A. H.	...	...	...	3	3 0
61	15 0	Paddington Bowling Club (per A. J. Croxford, Esq.)	...	...	10 0 0	...	...
79	0 0	Paddington District Post Office Counter, Telegraphs and Telephones Section, Fines and Gains Fund (per H. J. Findell, Esq.)	...	...	10 0 0	...	...
525	0 0	Paddington, Guardians of the Poor of	...	...	...	10	10 0
—	—	Paddington, The Borough Council of	...	...	...	52	10 0
340	0 0	Paddington Hospitals' Appeal Fund (per Alderman C. Stanley Crosse)	...	...	12 0 0	...	...
15	15 0	Page, A. W., Esq.	...	...	1924, Hon.	...	...
—	—	Paget, Geoffrey, Esq. (the Executor of the will of the late John Wells)	...	...	1924, Hon.	...	...
—	—	Paine, Chas. C., Esq.	...	...	...	21	0 0
—	—	Palmer, E. Cecil N., Esq.	...	...	...	3	3 0
—	—	Pannett, Prof. C. A., Esq.	...	...	...	3	3 0
Carried forward ...				11181	15 0	1613	19 6

Previous Donations.	No. of Donations.	Name of Donor.	Amount.	Donations	
				1913.	1914.
				£	s
		Donation Received	12 10	13	0
31	10	Mr. R. C. ...			
		John, Leslie, Esq., F.R.C.S.			2 5 0
1	5	Mr. ...			2 5 0
		Mr. ...	1908	Mar.	
30	0	Mr. ...			1 2 0
2	0	Mr. ...	1911	Mar.	
20	0	Mr. ...			
1	0	Mr. ...			1 5 0
100	0	Mr. ...			
		Mr. ...	1908	Mar.	
15	15	Mr. ...			
		Mr. ...			1 5 0
		Mr. ...			1 5 0
25	0	Mr. ...			2 5 0
15	15	Mr. ...	1901	Mar.	
27	15	Mr. ...			
10	0	Mr. ...			
		Mr. ...	1911	Mar.	
		Mr. ...	1921	Mar.	
175	0	Mr. ...			2 5 0
		Mr. ...	1904	Mar.	
10	10	Mr. ...			
		Mr. ...			4 5 0
		Mr. ...			2 5 0
		Mr. ...			2 5 0
		Mr. ...	1918	Mar.	
105	0	Mr. ...			21 0 0
104	0	Mr. ...			
103	0	Mr. ...			
102	0	Mr. ...			
101	0	Mr. ...	1905	Mar.	
100	0	Mr. ...			
99	0	Mr. ...			
		Mr. ...	1910	Mar.	
		Mr. ...			1 5 0
97	0	Mr. ...			
96	0	Mr. ...			2 5 0
95	0	Mr. ...			2 5 0
94	0	Mr. ...			2 5 0
93	0	Mr. ...			2 5 0
92	0	Mr. ...			2 5 0
91	0	Mr. ...			2 5 0
90	0	Mr. ...			2 5 0
89	0	Mr. ...			2 5 0
88	0	Mr. ...			2 5 0
87	0	Mr. ...			2 5 0
86	0	Mr. ...			2 5 0
85	0	Mr. ...			2 5 0
84	0	Mr. ...			2 5 0
83	0	Mr. ...			2 5 0
82	0	Mr. ...			2 5 0
81	0	Mr. ...			2 5 0
80	0	Mr. ...			2 5 0
79	0	Mr. ...			2 5 0
78	0	Mr. ...			2 5 0
77	0	Mr. ...			2 5 0
76	0	Mr. ...			2 5 0
75	0	Mr. ...			2 5 0
74	0	Mr. ...			2 5 0
73	0	Mr. ...			2 5 0
72	0	Mr. ...			2 5 0
71	0	Mr. ...			2 5 0
70	0	Mr. ...			2 5 0
69	0	Mr. ...			2 5 0
68	0	Mr. ...			2 5 0
67	0	Mr. ...			2 5 0
66	0	Mr. ...			2 5 0
65	0	Mr. ...			2 5 0
64	0	Mr. ...			2 5 0
63	0	Mr. ...			2 5 0
62	0	Mr. ...			2 5 0
61	0	Mr. ...			2 5 0
60	0	Mr. ...			2 5 0
59	0	Mr. ...			2 5 0
58	0	Mr. ...			2 5 0
57	0	Mr. ...			2 5 0
56	0	Mr. ...			2 5 0
55	0	Mr. ...			2 5 0
54	0	Mr. ...			2 5 0
53	0	Mr. ...			2 5 0
52	0	Mr. ...			2 5 0
51	0	Mr. ...			2 5 0
50	0	Mr. ...			2 5 0
49	0	Mr. ...			2 5 0
48	0	Mr. ...			2 5 0
47	0	Mr. ...			2 5 0
46	0	Mr. ...			2 5 0
45	0	Mr. ...			2 5 0
44	0	Mr. ...			2 5 0
43	0	Mr. ...			2 5 0
42	0	Mr. ...			2 5 0
41	0	Mr. ...			2 5 0
40	0	Mr. ...			2 5 0
39	0	Mr. ...			2 5 0
38	0	Mr. ...			2 5 0
37	0	Mr. ...			2 5 0
36	0	Mr. ...			2 5 0
35	0	Mr. ...			2 5 0
34	0	Mr. ...			2 5 0
33	0	Mr. ...			2 5 0
32	0	Mr. ...			2 5 0
31	0	Mr. ...			2 5 0
30	0	Mr. ...			2 5 0
29	0	Mr. ...			2 5 0
28	0	Mr. ...			2 5 0
27	0	Mr. ...			2 5 0
26	0	Mr. ...			2 5 0
25	0	Mr. ...			2 5 0
24	0	Mr. ...			2 5 0
23	0	Mr. ...			2 5 0
22	0	Mr. ...			2 5 0
21	0	Mr. ...			2 5 0
20	0	Mr. ...			2 5 0
19	0	Mr. ...			2 5 0
18	0	Mr. ...			2 5 0
17	0	Mr. ...			2 5 0
16	0	Mr. ...			2 5 0
15	0	Mr. ...			2 5 0
14	0	Mr. ...			2 5 0
13	0	Mr. ...			2 5 0
12	0	Mr. ...			2 5 0
11	0	Mr. ...			2 5 0
10	0	Mr. ...			2 5 0
9	0	Mr. ...			2 5 0
8	0	Mr. ...			2 5 0
7	0	Mr. ...			2 5 0
6	0	Mr. ...			2 5 0
5	0	Mr. ...			2 5 0
4	0	Mr. ...			2 5 0
3	0	Mr. ...			2 5 0
2	0	Mr. ...			2 5 0
1	0	Mr. ...			2 5 0





Previous Donations. £ s. d.		Brought forward ...	Donations during 1926.		Ann. S.	
			£ s. d.	£ s. d.		
		...11181 15 0	1613	19 6		
31 10 0	Parr, R. C., Esq. ...					
	Paton, Leslie, Esq., F.R.C.S. ...					3 3 0
1 0 0	Patterson, R. S., Esq. ...					3 3 0
	Pearsall, Albert E., Esq. ...	1926, Hon.				
	Pearson, R. B., Esq. ...					
50 0 0	Pemberton, Mrs. Busick E. ...					1 1 0
5 0 0	Penton, Sir Edward, K.B.E. ...	1918, Hon.				
50 0 0	Pepper, A. J., Esq., F.R.C.S. ...					
	Percy, Col. G. A. ...					5 5 0
	Percy, Rt. Hon. Lord Eustace, M.P. ...					10 10 0
1 0 0	Perkin, Miss H. W. Dix ...					3 3 0
500 0 0	Perkins, Mrs. ...					
	Perks, Lady ...	1899, Hon.				
15 15 0	Perring, Messrs. W., & Co. (per Sir William Perring, M.P., J.P., as nominee) ...					5 5 0
	Peters, Henry, Esq. ...					5 0 0
42 0 0	Philanthropic Institution, No. 21 ...		5 5 0			
49 18 3	Phillipson, Mrs. Hilton, M.P. ...	1895, Hon.				
57 16 0	Phillips, Dr. Sidney ...					
50 0 0	Phillips, Mrs. ...					
	Phillips, Mrs. (Executrix of the late Miss Emily Knowles) ...	1911, Hon.				
	Phillips, Mrs. A. H. ...					5 0 0
	Phillips, Tom, Esq. ...	1924, Hon.				
575 0 0	Pickering, Mrs. Umfreville ...					
	Pierpont, Robert, Esq. ...					3 3 0
	Piper, F. H., Esq. (Executor of the late Mrs. Bland) ...	1909, Hon.				
52 10 0	Pipkin, S. J., Esq. ...					
	Pirrie, Lady ...		5 5 0			
	Pitman, F. I., Esq. ...					5 0 0
	Pitman, H. A., Esq. ...					3 3 0
	Plumptre, Miss C. E. ...					3 3 0
	Plunkett, Lady ...	1908, Hon.				
100 0 0	Portman, Hon. Mary I. ...					21 0 0
36 10 0	Portman, Hon. Mrs. ...					
100 0 0	Portman, Hon. Seymour B. ...					
794 0 0	Portman, Capt. The Hon. Gerald B. (part fees for the Sunday opening of Cinemas on his St. Marylebone Estate) ...		105 10 0			
230 0 0	Postmaster-General, The ...		36 0 0			
360 3 9	Post Office Workers, Union of, Paddington Branch ...					
	Potter, John A., Esq. (Executor of the late Lady Lusk) ...	1910, Hon.				
	Prescott, the late H. W., Esq....	(D)				4 4 0
100 0 0	Prescott, Lady ...					
31 10 0	Price, W., Esq. (collection by) ...					
1 1 0	Prideaux, Arthur R., Esq. ...					3 3 0
624 10 0	"Princess Mary" Cot (proceeds of Fête, held by the Mayoress of Paddington, &c.) ...					
	Properties, Contract Co., Ltd. ...					5 5 0
533 0 0	Prudential Assurance Co., Directors of the ...					360 0 0
42 6 9	Prudential Assurance Co. (the balance of an amount subscribed by the clerical staff for a floral tribute to the memory of the late H. A. Harben, Esq.) ...					
	Prynne, J. R. F., Esq. (as Executor of the late Miss Mary Rous) ...	1927, Hon.				
50 0 0	Pyman, Fredk., Esq. ...					
243 3 11	Queen's Park Rangers Football Club (1st instalment for the endowment of a Cot) ...		71 0 0			
	Quekett, Hugh S., Esq. (as the nominee of the Stock Exchange Dramatic Society) ...					
	Radcliffe, Alex. Nelson, Esq. ...	1898, Hon.				
	Rains, Arthur, Esq. (as the nominee of the Lion Hospital Aid Society) ...	1923, Hon.				
	Ralli, Augustus, Esq. ...					5 5 0
1000 0 0	Ralli, the late Mrs. Mimina John, the Executors of (for the endowment of the "J. E. Ralli" Bed) ...					
	Carried forward ...	...11404 15 0	2068	15 6		

Previous Donations. £ s. d.		Brought forward ...	Donations during 1926.		Ann. S.	
			£ s. d.	£ s. d.		
		...11404 15 0	2068	15 6		
45 0 0	Ralli, Sir Lucas E., Bart. ... .. 1884, <i>Hon.</i>				5 5 0	
5 0 0	Ramsay, Lt.-Col. Sir John, K.C.I.E., C.S.I. ... ..				5 0 0	
	Raphael, E. G., Esq. (Executor of the late E. I. Raphael, Esq.) ... .. 1904, <i>Hon.</i>					
250 0 0	Raphael, Mrs. R. H. (in memory of her husband, the late Mr. Richard H. Raphael) ... ..					
	Raymond-Barker, Cecil S., Esq. ... .. 1908, <i>Hon.</i>				2 2 0	
	Redman, Miss Ethel (as Executor of the will of the late Miss Sophia Hewitt) ... .. 1926, <i>Hon.</i>					
10 10 0	Reeves, Messrs., Gilbert & Co. ... ..				3 3 0	
	Reeves, R. E., Esq. (as the nominee of the Executors of the will of the late Mr. Henry Ellis Waters) 1923, <i>Hon.</i>					
36 15 0	Reid, William, Esq. (for Messrs. Reid & Co.) ... ..					
2 2 0	Rendel, Dr. A. B. ... ..					
	Rendel, Mrs. A. B. ... .. 1899, <i>Hon.</i>					
10 10 0	Retail Dairymen's Mutual, Ltd. ... ..				5 5 0	
5 0 0	R. G. A. ... ..				3 3 0	
	Richards, Mrs. ... .. 1899, <i>Hon.</i>					
100 0 0	Richardson, Messrs. A. & W. T. ... ..				3 3 0	
24 11 0	Rickards, Messrs. Chas., Ltd. ... ..				3 3 0	
	Riddiford, Mrs. ... ..				3 3 0	
	Ridley, Edwin Perkins, Esq. (Executor of the late Matthew Whiting, Esq.) ... .. 1902, <i>Hon.</i>					
125 0 0	Riorden, Miss Charlotte, per Messrs. Russell & Arnholz (in memory of Sidney Riorden, who died in this Hospital on 8th November, 1919) ... ..					
	Roberts, Dr. Owen William ... .. 1904, <i>Hon.</i>					
500 0 0	Robinson, the late Miss Margaret Fothergill, the relations and friends of (for the endowment of a Cot) ... ..					
15 10 0	Robinson, Mrs. Aubrey... .. 1920, <i>Hon.</i>				10 10 0	
5000 0 0	Robinson, the Trustees of the late Aubrey, Esq., for the endowment of the Aubrey Robinson Beds (5) ... ..					
	Roche, Chas. St. J. K., Esq. ... .. 1908, <i>Hon.</i>					
566 3 0	Rodocanachi, E. M., Esq. (£500 to endow M. G. E. Rodocanachi Cot) ... ..					
105 0 0	Rodocanachi, Mrs. P. P. (in memory of her husband, the late Peter Pandia Rodocanachi, Esq.) ... ..					
1000 0 0	Rodocanachi, E. M. and M. M., Esqrs. (to endow the "Michel Emanuel Rodocanachi" Bed) ... ..					
4 2 0	Rooper, Max G., Esq. ... ..				3 3 0	
	Rose, Miss A. ... ..				3 3 0	
71 0 0	Rosebery, The Right Hon. the Earl of, K.G., K.T., P.C. ... ..					
	Ross, Lewis, Esq. ... ..				5 5 0	
354 12 1	Rotax Motor Accessories, Ltd., Messrs. (Employees of) ... ..	97	1 2			
55 0 0	Rothschild, Lady ... ..					
4520 10 0	Rothschild, Messrs. N. M., & Sons ... ..	25	0 0			
1000 0 0	Rowcroft, Mrs. E. M. (for purchase of Radium) ... ..					
50 0 0	Rowe, G. W., Esq. ... ..					
105 0 0	Royal Warrant Holders' Association ... ..					
1 10 0	Russell, Mrs. Gilbert ... ..				5 0 0	
	Ryan, Thomas, Esq. ... .. 1895, <i>Hon.</i>					
	St. Helier, Alderman Lady, L.C.C. ... .. 1899, <i>Hon.</i>					
289 15 0	St. John's Parochial Association ... ..					
20 10 0	St. Mary Magdalene's Sick and Benefit Society ... ..				5 5 0	
450 0 0	Salting, George, Esq., Executors of the late Samuel, Rev. Isaac ... .. 1905, <i>Hon.</i>					
84 0 0	Sandeman, G. G., Esq. ... ..					
	Sandeman, Mrs. T. Caldwell ... .. 1899, <i>Hon.</i>					
31 10 0	Sandeman, Theophilus Caldwell, Esq. ... .. 1899, <i>Hon.</i>					
	Sanders, Messrs. H. G., & Son, Ltd. ... ..				5 5 0	
342 12 2	Sanders, Messrs. H. G., & Son, Ltd. (Employees of)... ..	26	0 7			
105 0 0	Sandilands, Hon. Mrs. (in memory of the late Mrs. F. C. Wiggins) ... ..					
7 14 0	Sankey, Col. Stuart, C.V.O., J.P., as the nominee of the British Red Cross Society ... .. 1921, <i>Hon.</i>					
40 0 0	Sartoris, C., Esq. ... ..					
500 0 0	Sassoon, Arthur, Esq., Executors of the late ... ..					
50 0 0	Sassoon, Sir Edward, Executors of the late ... ..					
	Carried forward ... ..	...11552 16 9	2139 13 6			

Page	Name	Address	Date	
			Month	Year
10	Smith, Mr. John	...	1918	10
11	...	...	1918	11
12	...	...	1918	12
13	...	...	1918	13
14	...	...	1918	14
15	...	...	1918	15
16	...	...	1918	16
17	...	...	1918	17
18	...	...	1918	18
19	...	...	1918	19
20	...	...	1918	20
21	...	...	1918	21
22	...	...	1918	22
23	...	...	1918	23
24	...	...	1918	24
25	...	...	1918	25
26	...	...	1918	26
27	...	...	1918	27
28	...	...	1918	28
29	...	...	1918	29
30	...	...	1918	30
31	...	...	1918	31
32	...	...	1918	32
33	...	...	1918	33
34	...	...	1918	34
35	...	...	1918	35
36	...	...	1918	36
37	...	...	1918	37
38	...	...	1918	38
39	...	...	1918	39
40	...	...	1918	40
41	...	...	1918	41
42	...	...	1918	42
43	...	...	1918	43
44	...	...	1918	44
45	...	...	1918	45
46	...	...	1918	46
47	...	...	1918	47
48	...	...	1918	48
49	...	...	1918	49
50	...	...	1918	50
51	...	...	1918	51
52	...	...	1918	52
53	...	...	1918	53
54	...	...	1918	54
55	...	...	1918	55
56	...	...	1918	56
57	...	...	1918	57
58	...	...	1918	58
59	...	...	1918	59
60	...	...	1918	60
61	...	...	1918	61
62	...	...	1918	62
63	...	...	1918	63
64	...	...	1918	64
65	...	...	1918	65
66	...	...	1918	66
67	...	...	1918	67
68	...	...	1918	68
69	...	...	1918	69
70	...	...	1918	70
71	...	...	1918	71
72	...	...	1918	72
73	...	...	1918	73
74	...	...	1918	74
75	...	...	1918	75

Donor	Description	Year	Donations	
			1900	1901
	Amount forward	1900	10	10
13	Mr. John P. ...	1901	5	0
14	...	1901	5	0
15	...	1901	5	0
16	...	1901	5	0
17	...	1901	5	0
18	...	1901	5	0
19	...	1901	5	0
20	...	1901	5	0
21	...	1901	5	0
22	...	1901	5	0
23	...	1901	5	0
24	...	1901	5	0
25	...	1901	5	0
26	...	1901	5	0
27	...	1901	5	0
28	...	1901	5	0
29	...	1901	5	0
30	...	1901	5	0
31	...	1901	5	0
32	...	1901	5	0
33	...	1901	5	0
34	...	1901	5	0
35	...	1901	5	0
36	...	1901	5	0
37	...	1901	5	0
38	...	1901	5	0
39	...	1901	5	0
40	...	1901	5	0
41	...	1901	5	0
42	...	1901	5	0
43	...	1901	5	0
44	...	1901	5	0
45	...	1901	5	0
46	...	1901	5	0
47	...	1901	5	0
48	...	1901	5	0
49	...	1901	5	0
50	...	1901	5	0
51	...	1901	5	0
52	...	1901	5	0
53	...	1901	5	0
54	...	1901	5	0
55	...	1901	5	0
56	...	1901	5	0
57	...	1901	5	0
58	...	1901	5	0
59	...	1901	5	0
60	...	1901	5	0
61	...	1901	5	0
62	...	1901	5	0
63	...	1901	5	0
64	...	1901	5	0
65	...	1901	5	0
66	...	1901	5	0
67	...	1901	5	0
68	...	1901	5	0
69	...	1901	5	0
70	...	1901	5	0
71	...	1901	5	0
72	...	1901	5	0
73	...	1901	5	0
74	...	1901	5	0
75	...	1901	5	0
76	...	1901	5	0
77	...	1901	5	0
78	...	1901	5	0
79	...	1901	5	0
80	...	1901	5	0
81	...	1901	5	0
82	...	1901	5	0
83	...	1901	5	0
84	...	1901	5	0
85	...	1901	5	0
86	...	1901	5	0
87	...	1901	5	0
88	...	1901	5	0
89	...	1901	5	0
90	...	1901	5	0
91	...	1901	5	0
92	...	1901	5	0
93	...	1901	5	0
94	...	1901	5	0
95	...	1901	5	0
96	...	1901	5	0
97	...	1901	5	0
98	...	1901	5	0
99	...	1901	5	0
100	...	1901	5	0

Previous Donations. £ s. d.		Brought forward ...	Donations during 1926.		Ann. S.	
			£ s. d.	£ s. d.	£ s. d.	
		...11552 16 9	2139	13	6	
	Savill, Sir Edwin ...					5 0 0
	Scaramanga, G. C., Esq. ...					5 5 0
300 0 0	Schroder, Messrs. J. Henry, & Co. ...					
125 0 0	Scorer, A. G., Esq. ...					
125 0 0	Scorer, E. S., Esq. ...					
	Scott, H. C., Esq. ...					
31 10 0	Scott, Rev. Alfred ...					
200 0 0	Scott, Sir S., Bart., & Co. ...					
4069 0 0	S. D. R. S. D. ...					
	Seaforth, Lady ...					
41 10 6	Searle, Mrs. ...					
	Sebag-Montefiore, Hon. Mrs. ...					5 5 0
17 12 0	Sedgwick, Miss ...					3 3 0
168 0 0	Selfridge & Co., Ltd., Messrs., The Staff of, for the Annual endowment of a Bed "Maintained by the Staff of Selfridge's" (per A. F. Cowper, Esq., as nominee) ...		42	0	0	
	Shannon, C. M. C., Esq. ...					
41 10 0	Shaw, William A., Esq. ...					
	Sheldon, Dr. W. Sirr (Executor of the late Mrs. Stanger-Leathes) ...					1915, Hon.
	Shennan, Capt. Kenneth M. ...					10 0 0
	Shennan, Mrs. David (for the endowment of a Bed) ...		1000	0	0	
1000 0 0	Shepherd, the late Wm., Esq., the Executors of (for the endowment of a Bed) ...					
	Simons, S. H., Esq. ...					5 0 0
1000 0 0	Simpson, Pinder, Esq. ...					
31 10 0	Simpson, Rev. H. E. ...					
	Sinclair, Louis, Esq. ...					5 5 0
	Sinclair, Mrs. ...					
	Singer, Mrs. Graham ...					1908, Hon.
35 0 0	Singer, W. M. G., Esq. ...					2 2 0
5 5 0	Skimming, F. H. B., Esq. ...					25 0 0
	Sloane, J. Percy, Esq. (in memory of Dr. W. D'Arcy) ...					3 3 0
31 10 0	Smith, Harry, Esq. ...					5 5 0
3 0 0	Smith, Jesse F., Esq. ...					
52 10 0	Smith, Miss Alice Lucy ...					
	Smith, Miss M. (being the proceeds of a dance and ballot in aid of the Electro-Therapeutic Department) ...		225	17	6	
	Smith, R. H., Esq. (as the nominee of the Viewsley and West Drayton Bonfire and Carnival Committee) ...					
						1923, Hon.
8041 10 0	Smith's (Kensington Estate) Charity, per R. A. Warren, Esq. ...					
201 0 0	Smithson, Miss ...					10 0 0
	Snow, Harry, Esq. ...					3 3 0
31 10 0	Soames, A. W., Esq. ...					
	Solomon, D., Esq. ...					3 3 0
33 11 0	Somes, Mrs. ...					
	South, Mrs. R. ...					1908, Hon.
	Southborough, The Rt. Hon. Lord, G.C.B., G.C.M.G., G.C.V.O. ...					1892, Hon.
63 0 0	Spencer, Turner & Boldero, Ltd., Messrs., per J. Boldero, Esq. ...					21 0 0
803 6 3	Spencer, Turner & Boldero, Ltd., Messrs. (Assistants at the Establishment of) ...		20	0	0	
	Spencer, Whatley, Ltd., Messrs. ...					3 3 0
300 0 0	Speyer Bros., Messrs. ...					
300 0 0	Speyer, Sir Edgar, Bart. ...					
68 15 4	Spicer, Mrs. Scanes ...					1895, Hon.
161 1 0	Spicer, The Rt. Hon. Sir Albert, Bart., J.P. ...		5	5	0	
62 0 0	Spielman, M. A., Esq. ...					3 3 0
9 9 0	Spiers & Pond, Messrs., Ltd. ...					3 3 0
5539 1 3	Sportsmen's Appeal Committee (proceeds of a Boxing Tournament held at the National Sporting Club on 19th October, 1926) ...		333	19	1	
521 11 0	Sportsmen's Appeal Committee (proceeds of a Concert held at the Kilburn Empire on 28th June, 1925) ...					
	Squire, George, Esq. ...					1901, Hon.
2 2 0	Squire, Miss Clara ...					1901, Hon.
2 2 0	Squire, Miss Elizabeth ...					1901, Hon.
	Stafford, Capt. Widdrington ...					2 2 0
7 2 0	Stainton, Hon. Mrs. ...					5 5 0
	Stainton, J. A., Esq. ...					5 5 0
210 0 0	Stainton, T., Esq. ...					
	Carried forward ...		13179	18	4	2278 13 6

Previous Donations. £ s. d.					Donations during 1926.			Ann. S.		
					£	s.	d.	£	s.	d.
			Brought forward ...	13179	18	4	2278	13	6	
	Stancombe, Capt. A. J. G., J.P. (as the nominee of the Wiltshire Working Men's Conservative Benefit Society)									
	Stanley, Charles H., Esq. ...	1923, Hon.								
	Stanley, Rt. Hon. Lord ...	1906, Hon.								
	Stavriddi, J. J., Esq. ...	1899, Hon.								
456 10 6	Stebbing, Miss Grace (endowment of Mary Stebbing Cot; and In Memoriam, Rev. Henry Stebbing, D.D.)	1904, Hon.								
	Steel, Mrs. Allan G. ...						1	1	0	
4 4 0	Stentiford, W. H., Esq. ...						5	5	0	
	Stephens, J. H., Esq. ...						3	3	0	
53 11 0	Stephens, J., Esq. ...									
47 5 0	Stephens, Mrs. ...									
52 10 0	Stern, Mrs. ...									
115 15 0	Stevens, Geo. Norton, Esq. ...						5	0	0	
	Stevens, Thos. G., Esq., F.R.C.S. ...	1926, Hon.					3	3	0	
18 0 0	Stevenson, Mrs. J. J. ...						5	0	0	
	Stewart, Sir Charles John (Executor of the late Leopold Salomons, Esq.) ...	1918, Hon.								
1000 0 0	Stewart, Hon. Mrs. Alexander (to endow the "Alexander Stewart" Bed) ...									
49 18 0	Stiebel, Arthur, Esq. ...				5	5	0	5	5	0
58 8 0	Stilwell, John F., Esq. ...						5	5	0	
50 0 0	Stivens, Mrs. Lyne ...									
829 6 0	Stock Exchange Dramatic and Operatic Society, The (per Hugh S. Quekett, Esq., Hon. Sec.) ...				835	0	0			
	Stokes, A. W., Esq. ...						1	1	0	
	Stokes, A. W., Esq. (£300 3 per cent. South Australian Inscribed Stock for A. W. Stokes' Endowment) 1920, Hon.									
23 0 0	Stopford, Lt.-Gen. The Hon. Sir Frederick W., K.C.B., K.C.M.G., K.C.V.O. ...	1899, Hon.					3	3	0	
	Storkey, A. E., Esq. (as the nominee of the Maida Vale Tradesmen's Annual Football Match) ...									
	Stower, Joseph, Esq. ...						10	10	0	
	Street, Mrs. ...						3	3	0	
	Stroud, Son & Richards, Messrs. ...						3	3	0	
	Stuart, the late Lady ...	(D)					5	5	0	
	Stuart-Wortley, Major-Gen. The Hon. Edward, C.B., C.M.G., M.V.O., D.S.O. ...									
	Studd, Lt.-Commander R. Granville, D.S.O. ...						5	0	0	
501 18 0	Students' Cot Association ...									
	Stunt, R., Esq., and Mrs. ...						5	5	0	
10 10 0	Sutton, the late Sir R. V., Bart., Trustees of ...						5	5	0	
31 10 0	Swaine, Maj.-Gen. Sir Leopold, K.C.B., C.M.G. ...									
100 0 0	Swainston, Mrs. R. Russell ...						4	4	0	
45 3 0	Swaythling, Lady (as the nominee of the East London Association for Promoting Life Governorships to Hospitals) ...									
	Tabor, George Ernest, Esq. ...	1900, Hon.								
100 0 0	Tasker, Mrs. ...									
	Taten, H. W. T., Esq. ...						3	3	0	
6 6 0	Tatham, Miss Lucy ...						3	3	0	
57 18 6	Tatham & Lousada, Messrs. ...									
	Taylor, T. M., Esq., C.B.E. ...						3	3	0	
7 11 0	Theologo, Miss ...						3	3	0	
100 0 0	Thomas, E. W. McL., Esq. ...									
	Thomas, G. D., Esq. ...	1906, Hon.								
	Thomas, J. H., Esq. (see Incorporated Union of London Retail Meat Traders) ...									
	Thomas, Miss C. F. ...						5	5	0	
5 5 0	Thompson, Mrs. H. Yates ...									
10 10 0	Threlfall, Mrs. ...	1899, Hon.					7	7	0	
	Thurburn, Mrs. Robert A. ...						2	2	0	
	Thurlow, Lt.-Col. Ernest H. ...	1884, Hon.								
	Tidman, Miss C. S. (Executrix of the late Miss Harriette Parkinson) ...	1926, Hon.								
440 10 0	Tidswell, Miss ...									
	Tidswell, Miss A. ...						5	5	0	
210 0 0	Tidswell, Robert I., Esq. ...									
195 5 0	T. M. C. A. ...									
	Carried forward ...			14020	3	4	2390	5	6	

Donations	Description	Date	Donations	
			During 1920	Ann. S.
			1920	1920
	Freight forward		1000	1000
	Talley, George, Esq	1920, Mar		
	Taylor, John, Esq, J. C.			
2	0	0		
	Thompson, Mrs			
	Thompson, Charles, Esq, in memory of Mrs Thompson			
	Thompson, R. A. Esq, Vermont			
	Thorne, Mrs			
2	0	0		
	Tuckett, Percival, Esq			
	Turner, F. H. Esq	1920, Mar		
	Tussock, Mrs, Esq	1920, Mar		
	Tussock, R. V. Esq			
10	10	0		
	Tyrell, A. Esq			
	Tyrell, H. C. Esq, Treasurer of the War Widows' Association, London	1920, Mar		
	Ullwater, The Rt. Hon. Viscount, F.R.S., G.C.B.			
	Underwood, C. C. Esq, Treasurer of the War Widows' Association	1920, Mar		
25	0	0		
	United Dairies (London), Ltd., London			
10	10	0		
	Upshall, Alexander Esq.			
10	2	0		
	Walker, William, Esq, Ltd			
21	17	0		
	Walker, John, Esq			
100	0	0		
	Walker, Arthur, Esq, Treasurer of the War Widows' Association, London			
	Walker, Lt. Col. Henry, Esq, G.C.B.			
100	0	0		
	Walker, Ernest, H. Esq, and Mrs for the purchase of the War Widows' Association, London			
	Walker, William, Esq, Ltd			
	Walker, Lt. Col. The Hon. Robert, Esq, G.C.B.			
1000	0	0		
	Voluntary War Widows' Committee			
0	0	1		
	Wade, Dr. A. Esq, Treasurer of the War Widows' Association, London			
10	10	0		
	Wade, A. P. Esq			
10	0	0		
	Wade, Mrs, Esq	1920, Mar		
	Wadsworth, H. H. Esq	1920, Mar		
10	10	0		
	Wainwright, Hugh, Esq, Ltd			
7	0	0		
	Wainwright, Mrs, Esq			
0	10	0		
	Wainwright, William, Esq			
20	2	0		
	Wainwright, Sir Thomas, Esq, and Lady for the purchase of the War Widows' Association, London			
	Wainwright, Mrs, Esq	1920, Mar		
	Wainwright, Mrs, Esq	1920, Mar		
100	0	0		
	Wainwright, Mrs, Esq			
100	0	0		
	Wainwright, Mrs, Esq			
1	3	0		
	Wainwright, Lt. Col. R. F.			
10	10	0		
	Wainwright, A. P. Esq	1920, Mar		
	Wainwright, William, Esq, Ltd	1920, Mar		
	Wainwright, William, Esq, Ltd			
	Wainwright, J. P. Esq			
	Wainwright, Mrs, Esq			
25	0	0		
	Wainwright, Thomas, Esq			
	Wainwright, Edward, Esq, Treasurer of the War Widows' Association, London	1920, Mar		
10	10	0		
	Wainwright, Mrs, Esq			
100	10	0		
	Wainwright, Esq, Ltd			
0	0	0		
	Wainwright, M. A. Esq			
100	10	0		
	Wainwright, Thomas, Esq			
1000	0	0		
	Wainwright, Mrs, Esq			
1000	0	0		
	Wainwright, Mrs, Esq, Treasurer of the War Widows' Association, London			
	Wainwright, Mrs, Esq			
50	10	0		
	Wainwright, W. Esq, Esq			
50	10	0		
	Wainwright, Esq, Esq			
	Wainwright, C. A. Esq, Treasurer of the War Widows' Association, London			
10	10	0		
	Wainwright, R. F. Esq, Esq			
	Wainwright, Frank, Esq	1920, Mar		



Page	Name	Address	Donations			
			1917	1918	1919	1920
		Brought forward	12475	18	12578	11
143	Murphy, Capt. A. J. G. J.P. for the members of the	1922, Hon.				
	Woolaire Working Men's Conservative Benefit Society					
	Stanley, Charles H. Esq.	1925, Hon.				
	Stanley, Rt. Hon. Lord	1922, Hon.				
	Stanley, J. J. Esq.	1924, Hon.				
144	Stanton, Miss Lucy (daughter of Miss Mary Stanton Esq.)					
	and in recognition of her Hon. Mother's Services, &c.					
	Steel, Mrs. Allan G.				1	1
4	Stewart, W. H. Esq.				2	1
	Stewart, J. H. Esq.				2	3
10	Stewart, J. Esq.					
17	Stewart, Mrs.					
10	Stiles, Mrs.					
114	Stirling, Mrs. William Esq.					
	Stirling, Mrs. G. Esq. J.M.C.A.	1925, Hon.			2	3
19	Stirling, Mrs. J.				2	0
	Stirling, the Hon. John (Governor of the late Legation	1924, Hon.				
	Belgium, &c.)					
120	Stewart, Hon. Mrs. Alexander (in honour of the "Anonymous					
	Gift of 100/-					
10	Stewart, Arthur Esq.		2	5	10	1
14	Stewart, Mrs. F. Esq.				1	2
17	Stewart, Mrs. Esq.					
120	Stock Exchange, Building and Operative Society, The					
	(see Hugh E. Cavell's Esq. Hon. Sec.)	1925, Hon.				
	Stuart, A. W. Esq.				1	2
	Stuart, A. W. Esq. (1920) 1 per cent. South American In					
	vestment for A. W. Stuart Esq. (1920) Hon.					
13	Stuart, Gordon Esq. The Hon. Sir Frederick W. K.C.S.	1925, Hon.			2	0
	K.C.M.G. K.C.V.O.					
	Stokes, A. H. Esq. for the members of the Middlesex					
	Tramways' Annual Dinner, 1924					
	Smart, Joseph Esq.				2	10
	Smart, Mrs.				1	1
	Smart, Mrs. & Frederick, Messrs.				2	0
	Smart, the late Esq.				1	0
	Smart-Walker, Mrs. Esq. The Hon. Howard Esq.					
	C.M.G. M.V.O. D.S.O.					
	Smith, J. Esq. (Governor of the late Legation of				1	0
	Spain)					
141	Student, Col. Association					
	Stuart, B. Esq. and Mrs.				2	5
10	Stuart, the late Sir R. T. Esq. Treasurer of				2	0
17	Stuart, Mrs. Esq. National K.C.B. C.M.G.					
120	Stuart, Mrs. B. Esq.				1	0
45	Sturgeson, Lady (in recognition of the West London					
	Association for Improving Life Conditions &c.)					
	Sturgeson, Mrs.					
	Sturgeson, Mrs. Esq.	1925, Hon.				
100	Sturgeson, Mrs.					
	Sturgeson, H. W. T. Esq.				1	0
6	Sturgeson, Miss Yvonne				1	0
12	Sturgeson, Mrs. Esq.					
	Taylor, T. M. Esq. C.M.G.				2	0
7	Taylor, Mrs. Esq.				1	0
100	Thomas, G. W. Esq.					
	Thomas, G. W. Esq.	1924, Hon.				
	Thomas, J. H. Esq. (see Incorporated Union of London					
	and West India Societies)					
	Thomas, Mrs. C. F.				1	0
8	Thomas, Mrs. H. Esq.					
10	Thornhill, Mrs.	1927, Hon.			1	0
	Thornhill, Mrs. Robert A.				1	0
	Thornhill, J. Esq. Esq. Esq.	1924, Hon.				
	Thornhill, Mrs. C. B. (Widow of the late Mrs. Harriette	1925, Hon.				
	Thornhill)					
120	Thornhill, Mrs.					
	Thornhill, Mrs. A.				2	0
100	Thornhill, Robert L. Esq.					
100	Thornhill, Mrs.					

Previous Donations. £ s. d.		Brought forward ...	Donations during 1926.			Ann. S.		
			£	s.	d.	£	s.	d.
		...14020	3	4	2390	5	6	
	Tolley, George, Esq. ...	1925, Hon.						
	Tomlin, Hon. Sir T. J. C. ...				3	3	0	
2 2 0	Tompkins, Miss ...				5	5	0	
	Tompkins, the late Miss H., in memory of (per Miss Tompkins)				5	5	0	
	Tredegar, Rt. Hon. Viscount ...				5	5	0	
40 0 0	Trotter, Mrs. ...							
5 5 0	Tuckett, Percival F., Esq. ...							
	Turner, F. H., Esq. ...							
	Tweedie, Mrs. Alec ...	1908, Hon.						
	Tweedie, R. W., Esq. ...	1893, Hon.						
36 15 0	Tyrrell, A., Esq. ...							
	Tyrrell, H. C., Esq. (Executor of the late Mrs. Susannah Lambert) ...	1910, Hon.						
	Ullswater, The Rt. Hon. Viscount, P.C., G.C.B. ...				5	0	0	
	Underwood, C. C., Esq. (Executor of the late Mrs. Bland)	1909, Hon.						
32 0 6	United Dairies (Lond.), Ltd., Messrs. ...				3	3	0	
31 10 0	Urquhart, Alderman Alex. ...		5	5	0			
26 5 0	Usher's Wiltshire Brewery, Ltd. ...				10	10	0	
	Vale, John, Esq. ...							
100 0 0	Van Raalte, Marcus, Esq. (Executors of the late)				5	5	0	
	Verey, Lt.-Col. Henry E., D.S.O. ...							
750 0 0	Verey, Lt.-Col. H. E., and Mrs. (for the endowment of the "Sir Henry William Verey and Judge Amyas Philip Longstaffe" Cot) ...							
	Vesey, Lt.-Col. The Hon. Osbert E., C.B.E. ...				3	3	0	
7380 0 0	Voluntary Hospitals Commission ...							
0 6 3	Wade, Dr. R. Ramsden (ten £10 Buenos Ayres Great Southern Railway 5 per cent. Preference Shares) ...				10	10	0	
18 12 6	Wagg, A. R., Esq. ...				5	5	0	
17 7 0	Waley, Philip S., Esq. ...	1899, Hon.			5	5	0	
	Walford, H. H., Esq. ...	1869, Hon.			5	5	0	
31 10 0	Walford, Hugh Edward, Esq. ...				5	5	0	
7 5 0	Walker, Miss Forestier ...				3	3	0	
10 10 0	Wall, William, Esq. ...							
500 0 0	Warburg, Sir Oscar E., and Lady (for the endowment of the Mrs. Josephine Raphael Cot) ...	1916, Hon.						
	Ward, A. B., Esq. ...	1895, Hon.						
225 0 0	Warner, Miss E. ...		5	0	0	1	1	0
	Warren, Mrs. ...		50	0	0			
100 0 0	Warren, Mrs. Maud ...							
	Warwick, B. J., Esq. ...				3	3	0	
3 3 0	Way, Lt.-Col. B. P. ...				10	10	0	
10 10 0	Webbe, A. J., Esq. ...				2	0	0	
	Webbe, Lady Cecilia ...	1899, Hon.						
	Weightman, William Alexander, Esq. ...	1899, Hon.						
	Welford, J. B., Esq. ...				5	5	0	
	Wells, H., Esq. ...				3	3	0	
75 0 0	Wells, Thomas, Esq. ...							
	Welman, Edward John, Esq. (Executor of the late Miss E. H. Dow) ...	1901, Hon.						
31 10 0	Western, Mrs. Edward Y. ...				10	10	0	
330 15 0	Westminster Bank, Ltd. ...							
8 8 0	Wetz, M. A., Esq. ...							
152 10 0	Wharrie, Thomas, Esq. ...							
6000 0 0	Wharrie, Mrs. Thomas ...							
5000 0 0	Wharrie, Mrs. Thomas (special donation given expressly to benefit the Medical School) ...							
	Wharrie, Mrs. Thomas ...							
52 10 0	Whitbread, W., Esq., junr. ...							
36 15 0	Whitcombe, Dr. P. P. ...							
	White, C. A., Esq. (as the nominee of the Paddington Branch of the Union of Post Office Workers) ...				3	3	0	
12 12 0	White, R. F., & Son, Messrs. ...							
	Whiteley, Frank E., Esq. ...	1908, Hon.						

Carried forward ... 14080 8 4 2504 7 6

Previous Donations.						Donations during 1926.		Ann. S.			
£	s.	d.				£	s.	d.	£	s.	d.
			Brought forward ...	14080	8	4	2504	7	6		
			Whiteley, Thos. R., Esq. ...	1908, Hon.							
			Whiteley, W., Esq. ...	1908, Hon.					2	2	0
254	2	0	Whiteley, Wm., Messrs. ...						21	0	0
			Whitfield, Miss Helen ...						5	5	0
			Wigston, W. J., Esq. (Executor of the late Mrs. E. S. Savage) ...	1925, Hon.							
3	1	0	Wilbraham, Sir Philip Baker, Bart. ...						3	3	0
			Wilde, Francis, Esq. (Executor of the late Mrs. Ann Haydon Cook) ...	1901, Hon.							
			Wilkinson, R. D., Esq. ...				80	0	0		
1	0	0	Willcox, Sir William H., K.C.I.E., C.B., C.M.G. ...						3	3	0
			Willesden Board of Guardians ...						10	10	0
31	10	0	Williams, Deacon & Co., Messrs. ...								
10	10	0	Williams, Freke D., Esq. ...	1904, Hon.							
			Willoughby, Brig.-General The Hon. C. S. H. D. ...						3	3	0
			Willoughby, Lieut.-Col. The Hon. Claude ...						5	0	0
1000	0	0	Wills, Miss V. E. (for purchase of radium) ...								
			Wilson, Dr. C. M. ...	1920, Hon.							
			Wiltshire Working Men's Conservative Benefit Society (per Henry H. Dyer, Esq., F.R.C.A.) ...								
31	10	0	Wilton, W. Palmer, Esq. ...								
31	10	0	Winchelsea, The Rt. Hon. The Earl of ...								
			Winner, J. D., Esq. ...								
			Winnington, Lady ...						5	5	0
5	5	0	Witherby, A. G., Esq. ...						3	3	0
			Witherington, Stephen, Esq. ...						5	5	0
54	12	0	Wood, Mrs. Louis E. ...								
1000	0	0	Wood, Mrs. Louis E. (for the endowment of the " (Major) Frank A. Ball " Bed) ...								
1000	0	0	Wood, Mrs. L. E. (for the endowment of the " Georgiana Liddell " Bed) ...								
			Wood, William Henry, Esq., J.P. ...	1905, Hon.							
			Woodbridge, F. C., Esq. (Executor of the late Charles Woodbridge) ...	1924, Hon.							
			Woodbridge, Thomas Henry Riches, Esq. ...	1901, Hon.							
10	0	0	Woodman, Miss E. G. ...						4	4	0
			Woodmancy, J. H., Esq. ...	1907, Hon.							
1	1	0	Woods, Mrs. ...								
			Woods, Sir James E., M.A. ...						5	0	0
205	0	0	Woolavington, Rt. Hon. Lord ...						5	5	0
100	0	0	Wooster, Mrs. (for the endowment of a Cot "in loving memory of Capt. Reginald Wooster, R.A.M.C."). For a period of ten years from 1917 ...								
393	9	6	Wright, Sir Almroth E., K.B.E., C.B., M.D., F.R.S., &c. ...								
5	0	0	Wyndham, Mrs. John ...						10	0	0
20	0	0	Wynn, F. R. Williams, Esq. ...						10	10	0
			Yarde, John, Esq. ...	1901, Hon.					2	2	0
110	10	0	Yarrow, F. J., Esq. ...						5	5	0
177	18	7	Yiewsley and West Drayton Bonfire Carnival (per I. J. Hinde, Esq.) ...								
			Zarifi, Mrs. J. M. ...								
25000	0	0	Zunz, Siegfried Rudolph, Esq., the Executors of the late ...								
				TOTAL ...	£14160	8	4	£2613	12	6	

LIST OF SUBSCRIBERS NOT GOVERNORS

SHOWING THE AMOUNT OF SUBSCRIPTIONS AND DONATIONS PAID DURING THE YEAR 1863 AND OF PREVIOUS DONATIONS.

Notes, printed in the Statistical Fund printed in 1862.

Cheques should be drawn in favour of the Mayor, the Hon. and the Corporation of the City of London, and sent to the Treasurer, St. Martin's Church, Finsbury, London, E.C.

Previous Donations.	No.	Name	Donations during 1863.	
			£	s.
1	1	Adams, Edward, Esq.		
0 12	2	Adams, Mrs. Wm.		6 12 6
		Adair, Mrs.		
		Adair, Mrs. B. J.		
		Adams, Mrs. J. J.		
		Adams, Mrs. M. J.		
2 0	3	Adams, Capt. R. B. M.C.		
		Adair, Mrs.		
		Adair, Louis, Esq.		
		Adair, Mrs. J. B. M.C.		
1 0	4	Adair, Genl. Esq.		
		Adair, Mrs. J. B. M.C.		
1 2	5	Adair, F. Esq.		
2 0	6	Adair, A. Esq.		
		Adair, H. G. Esq.		
		Adair, J. B. Esq., M.A.		
2 1	7	Adair, Mrs. J.		
1 2	8	Adair, Mrs. J.		
1 0	9	Adair, Mrs. J.		
		Adair, Mrs. J.		
1 8	10	Adair, Stephen, Esq.		
		Adair, Mrs. J. B. M.C.		
		Adair, G. Esq.		
		Adair, Mrs. J.		
4 0	11	Adair, Mrs. J.		
2 1	12	Adair, Mrs. J.		
0 12	13	Adair, Mrs. J.		
0 12	14	Adair, Mrs. J.		
0 15	15	Adair, Mrs. J.		
0 12	16	Adair, Mrs. J.		
0 12	17	Adair, Mrs. J.		
0 12	18	Adair, Mrs. J.		
1 1	19	Adair, Mrs. J.		
0 12	20	Adair, Mrs. J.		
1 1	21	Adair, Mrs. J.		
1 1	22	Adair, Mrs. J.		
1 1	23	Adair, Mrs. J.		
1 1	24	Adair, Mrs. J.		
1 1	25	Adair, Mrs. J.		
1 1	26	Adair, Mrs. J.		
1 1	27	Adair, Mrs. J.		
1 1	28	Adair, Mrs. J.		
1 1	29	Adair, Mrs. J.		
1 1	30	Adair, Mrs. J.		
1 1	31	Adair, Mrs. J.		
1 1	32	Adair, Mrs. J.		
1 1	33	Adair, Mrs. J.		
1 1	34	Adair, Mrs. J.		
1 1	35	Adair, Mrs. J.		
1 1	36	Adair, Mrs. J.		
1 1	37	Adair, Mrs. J.		
1 1	38	Adair, Mrs. J.		
1 1	39	Adair, Mrs. J.		
1 1	40	Adair, Mrs. J.		



# LIST OF SUBSCRIBERS NOT GOVERNORS

SHOWING THE AMOUNT OF SUBSCRIPTIONS AND DONATIONS PAID DURING THE YEAR 1926 AND OF PREVIOUS DONATIONS.

*Subscriptions to the Maternity Fund printed in Italics.*

*Cheques should be drawn in favour of ST. MARY'S HOSPITAL, and crossed  
"WESTMINSTER BANK, LTD., PADDINGTON BRANCH."*

Previous Donations.			Donations during 1926.		Ann. S.	
£	s. d.		£	s. d.	£	s. d.
1	1	0	Aarons, Bernard, Esq.	...	...	...
0	10	6	Aarons, Mrs. Ray	...	...	0 10 6
			Abbot, Mrs.	...	...	2 2 0
			Abelson, Mrs. E. E.	...	...	0 10 6
			Abercrombie, Miss C. L.	...	...	1 1 0
			Abercrombie, Mrs. M. J.	...	...	1 1 0
3	0	0	Abercromby, Capt. R. A., M.C.	...	...	3 0 0
			Abrahams, H., Esq.	...	...	1 1 0
			Abrahams, Louis, Esq.	...	...	2 2 0
			Achille Serre, Ltd., Messrs.	...	...	1 1 0
3	3	0	Adair, Gerald, Esq.	...	...	
			Adams, W. G., Esq.	...	...	5 0 0
3	2	0	Adamson, F., Esq.	...	...	1 1 0
2	0	0	Addicott, A., Esq.	...	...	
			Adlam, E. G., Esq.	...	...	0 10 0
			Adler, E. N., Esq., M.A.	...	...	2 2 0
9	4	0	Adler, Mrs. L.	...	...	
2	2	0	"A. E. K."	...	...	3 0 0
1	11	6	"A. G." ...	...	...	0 10 6
			Agar, Mrs.	...	...	2 0 0
			Agelasto, Mrs. A.	...	...	0 10 0
7	6	0	Agelasto, Stephen, Esq.	...	...	1 1 0
			Agnew, Philip L., Esq.	...	...	2 2 0
			Aguet, G., Esq.	...	...	2 2 0
			Aikman, Miss R.	...	...	1 0 0
5	5	0	Aird, Mrs. Malcolm	...	...	2 2 0
2	2	0	Akroyd, Geoffrey, Esq.	...	...	
0	12	6	Alabaster, L. E., Esq.	...	...	0 2 6
			Alderman, C., Esq.	...	...	1 1 0
0	15	0	Alfred, Miss	...	...	0 5 0
0	15	0	Alexander, A., Esq.	...	...	1 1 0
2	2	0	Alexander, E. Bruce, Esq.	...	...	5 0 0
5	0	0	Alexander, Miss A.	...	...	2 2 0
2	2	0	Alexander, Mrs.	...	...	
5	1	0	Alington, Evelyn, Lady	...	...	1 1 0
0	10	0	Allan, W., Esq.	...	...	1 1 0
4	4	0	Allatt, Miss R. K.	...	...	
0	10	0	Allen, Charles, Esq.	...	...	
2	1	0	Allen, F. C., Esq.	...	...	1 1 0
2	2	0	Allhusen, Miss Dorothy	...	...	
1	1	0	All Saints, Notting Hill, Relief Committee	...	...	
1	1	0	Ambatielos, G. E., Esq.	...	...	1 1 0
2	0	0	Ames, A. E., Esq.	...	...	
			Ames, Mrs.	...	...	5 5 0
			Andersen, Miss	...	...	1 0 0
1	1	0	Anderson, Sir A. G., K.B.E.	...	...	1 1 0
3	0	0	Anderson, H., Esq.	...	...	1 1 0
4	14	6	Anderson, Norton P., Esq.	...	...	2 2 0
			Anderson, M. C., Esq.	...	...	1 1 0
			Anderson, Miss A.	...	...	0 5 0
			Andrew, Mrs.	...	...	1 1 0
Carried forward			...	32 9 0	31 3 0	

Previous Donations.				Donations during 1926.		Ann. S.	
£	s. d.			£	s. d.	£	s. d.
		Brought forward ...		32	9 0	31	3 0
5	0 0	Andrews, Charles H., Esq.	...				
1	1 0	Andrews, Miss F. L.	...				
6	14 0	Anglo-American Oil Co., Ltd. (Voluntary Welfare Fund)	...				
		(per Miss K. G. Wright)	...	2	2 0		
4	4 0	Angrave, Ltd., Messrs.	...				
5	0 0	Angus, A. J., Esq.	...			1	0 0
		Anholt, A., Esq.	...	0	10 6		
		Annan, Robert, Esq.	...				
		Anonymous	...	0	10 0		
		Anonymous	...	1	0 0		
		Anonymous	...	1	0 0		
		Anonymous (W.)	...	1	0 0		
		Anonymous (E. A. P.)	...	0	10 0		
		Anonymous	...	2	0 0		
		Anonymous ("A very Grateful Patient")	...	0	3 0		
		Anonymous	...	1	3 0		
		Anonymous	...	10	0 0		
		Anonymous	...	1	1 0		
		Anonymous	...	1	0 0		
		Anonymous	...	2	2 0		
		Anonymous	...	1	1 0		
		Anonymous	...	10	0 0		
		Anonymous	...	0	2 6		
		Anonymous	...	0	2 6		
		Anonymous	...	2	0 0		
		Anonymous	...	5	0 0		
		Anonymous	...	0	7 6		
		Anonymous ("A very Grateful Patient")	...	1	1 0		
		Anonymous	...	5	0 0		
		Anonymous	...	0	2 6		
3	3 0	Anonymous	...			1	1 0
5	0 0	Anonymous	...				
5	0 0	Anonymous	...				
0	5 0	Anonymous	...				
1	1 0	Anonymous	...			1	1 0
5	0 0	Anonymous	...				
3	3 0	Anonymous	...			1	1 0
7	6 0	Anonymous	...			1	1 0
6	6 0	Ansley, Henry, Esq.	...				
1	1 0	Anzora Perfumery Co., Ltd.	...				
		Appleby, C. H., Esq.	...			1	1 0
		Appleton, Mrs. E. J.	...			2	2 0
1	1 0	Appleyard, J. F., Esq.	...				
1	0 0	Argenti, Miss J.	...				
1	10 0	Armstrong, C. G., Esq.	...	0	10 0		
		Armstrong, G. F., Esq., and Mrs.	...			1	1 0
		Armstrong, Mrs....	...	0	7 6		
		Army and Navy Co-operative Society	...			2	12 6
10	0 0	Arnold, B., Esq.	...	1	0 0		
0	10 6	Arnold, Miss	...	0	10 6		
1	1 0	Aron, Hermann, Esq.	...				
1	0 0	Ashmead Bartlett, Miss Irene	...				
4	3 0	Asquith, Brig.-Gen. The Hon. A., D.S.O.	...				
		Astell, R. J. V., Esq.	...			2	2 0
		"A thank offering from C. B. H."	...	10	0 0		
2	2 0	Attacave, Alfred W., Esq.	...				
		Attenborough, Major George	...			1	1 0
1	1 0	Atkins, Mrs. I.	...				
1	1 0	Austin, F., Esq.	...			1	1 0
		Austin, Miss Daisie	...			2	2 0
		Averell, H. S., Esq.	...	1	0 0		
		Aves, Messrs. W. H., & Co.	...			1	1 0
		Avory, The Hon. Sir H. E.	...			2	2 0
		"A. W. I."	...			1	1 0
4	4 0	Backhouse, A. E., Esq.	...	2	2 0		
5	0 0	Bailey, Chas. A., Esq., and Mrs.	...				
0	19 0	Bailey, J., Esq.	...			1	1 0
		Bailey, Mrs. J.	...	1	1 0		
Carried forward ...				97	18 6	54	14 6

Donations		Brought forward		Donations during 1923.		Total.	
£	s. d.	£	s. d.	£	s. d.	£	s. d.
17	17	0				17	17
0	10	0				0	10
0	8	0				0	8
2	3	0				2	3
10	0	0				10	0
1	1	0				1	1
1	0	0				1	0
0	10	0				0	10
10	10	0				10	10
1	1	0				1	1
7	11	0				7	11
0	10	0				0	10
20	10	0				20	10
4	2	0				4	2
4	2	0				4	2
2	2	0				2	2
1	1	0				1	1
4	6	0				4	6
10	0	0				10	0
2	0	0				2	0
1	10	0				1	10
4	0	0				4	0
1	0	0				1	0
1	11	0				1	11
10	10	0				10	10
0	10	0				0	10
4	2	0				4	2
5	10	0				5	10
10	0	0				10	0
2	2	0				2	2
20	10	0				20	10
1	10	0				1	10
3	0	0				3	0
11	0	0				11	0
1	1	0				1	1
0	10	0				0	10
1	1	0				1	1
0	0	0				0	0
0	0	0				0	0
1	1	0				1	1
0	0	0				0	0
1	1	0				1	1
0	0	0				0	0
1	1	0				1	1
0	0	0				0	0
2	2	0				2	2
4	2	0				4	2
11	11	0				11	11
107	10	0				107	10
		Brought forward					



SUBSCRIBERS NOT COVERED

Previous Number	Name	Amounts	
		During 1926	Aug. 2
	Brought forward	83 9 0	21 0 0
2 4 0	Andrews, Charles H., Esq.		
1 1 0	Andrews, Miss F. L.		
0 11 0	Auto-American Oil Co., Ltd. (Sundry Website Funds) (See Miss E. C. Willett)	2 2 7	
4 4 0	Bagshaw, Ltd., Essex		1 0 0
0 0 0	Baker, A. J., Esq.	0 10 4	
	Barrett, J., Esq.		
	Barthel, Robert, Esq.		
	Bartholomew	0 10 0	
	Bartholomew	1 0 0	
	Bartholomew	1 0 0	
	Bartholomew (W)	1 0 0	
	Bartholomew (N. S. J.)	2 10 0	
	Bartholomew	2 0 0	
	Bartholomew	1 7 0	
	Bartholomew	1 0 0	
	Bartholomew	1 1 0	
	Bartholomew	1 1 0	
	Bartholomew	10 0 0	
	Bartholomew	0 2 0	
	Bartholomew	0 2 0	
	Bartholomew	3 0 0	
	Bartholomew	0 7 0	
	Bartholomew (A very grateful Patient)	1 1 0	
	Bartholomew	5 0 0	
	Bartholomew	0 2 0	
0 0 0	Bartholomew		1 1 0
0 0 0	Bartholomew		
0 4 0	Bartholomew		
0 3 0	Bartholomew		
1 1 0	Bartholomew		1 1 0
0 0 0	Bartholomew		
0 3 0	Bartholomew		1 1 0
7 0 0	Bartholomew		
0 0 0	Bartholomew		
1 1 0	Baxter, Herbert Esq.		
	Baxter Printing Co., Ltd.		1 1 0
	Baxter, C. H., Esq.		2 7 0
	Baxter, Mrs. E.		
1 1 0	Baxter, J. H., Esq.		
1 0 0	Baxter, Miss J.		
1 10 0	Baylis, C. G., Esq.	0 10 0	
	Baylis, C. G., Esq. and Wife		1 1 0
	Baylis, Mrs.		
	Baylis and Son (Essex) Ltd.		1 10 0
10 0 0	Bayly, E., Esq.	1 0 0	
0 10 0	Bayly, Miss	0 10 0	
0 1 0	Bayly, Herbert, Esq.		
1 0 0	Bayly, Herbert, Mrs. Mrs.		
1 3 0	Bayly, Mrs. Gen. The Hon. A. D.F.O.		1 2 0
	Bayly, J. C., Esq.		
	Bayly offering Miss C. B. J.C.	10 0 0	
4 2 0	Beattie, Alfred W., Esq.		1 1 0
	Beattie, Miss George		
1 1 0	Beattie, Mrs. L.		
1 1 0	Beattie, J., Esq.		1 2 0
	Beattie, Miss Daphne		0 2 0
	Beattie, H. S., Esq.	1 0 0	
	Beattie, Miss W. H. & Co.		0 1 0
	Beattie, The Hon. Sir H. P.		0 7 0
	Beattie, W. L.		1 1 0
	Beattie, A. F., Esq.	2 2 0	
	Beattie, Mrs. A., Esq. and Mrs.		1 5 0
0 10 0	Beattie, J., Esq.		
	Beattie, Mrs. J.		1 0 0
	Bell, J.		

Previous Donations				Donations during 1926.		Ann. S.	
£	s. d.	Brought forward ...		£	s. d.	£	s. d.
				97	18 6	54	14 6
17	17 0	Bailey, Messrs. W. P., & Co., Ltd.,	...	1	1 0	5	5 0
		Baillie, Mrs. M. F.	...			0	5 0
0	10 0	Bain, Donald, Esq.	...				
6	6 0	Bainbridge, Miss M. E.	...			2	2 0
2	2 0	Bainbridge, W. N., Esq.	...			1	1 0
		Baines, Lt.-Col. C. S., D.S.O.	...	1	1 0		
10	0 0	Baird of Elie, Mrs.	...				
1	1 0	Baker, C. A., Esq.	...				
1	0 0	Baker, S., Esq.	...				
0	10 0	Baker, Mrs. Lucy	...				
10	0 0	Baker, W. R. R., Esq.	...				
1	1 0	Baldwick, Miss M. M., and Miss M. M. Nichol	...				
		Ball, Lady Julia	...				
		Ball, Kenard, Esq.	...			2	2 0
		Ballard, S., Esq.	...	2	2 0		
7	12 0	Balleine, Francis E., Esq.	...	4	18 0		
0	10 0	Banks, H., Esq.	...				
20	10 0	Banfield, W. H., Esq.	...	10	10 0		
		Banting, H. C., Esq.	...			1	1 0
5	5 0	Barendt, Philip A., Esq.	...				
3	3 0	Barker, Norman, Esq.	...				
3	3 0	Barlow, Mrs. Lazarus	...			2	2 0
1	1 0	Barnard, Miss Emily	...				
6	6 0	Barnes, H. S., Esq.	...			2	2 0
25	0 0	Barnes, Mrs. R. S.	...				
		Barnes, W., Esq.	...	0	5 0		
		Barnes & Butler, Messrs.	...	1	1 0		
1	0 0	Barnett, William D., Esq.	...				
		Barrett, M., Esq.	...			1	1 0
0	10 0	Barrett-Lennard, Lt.-Col. J., C.B.E.	...				
6	0 0	Barrie, Miss	...				
1	0 0	Barrow, Mrs.	...				
1	11 6	Barrs, C. H., Esq.	...			0	10 6
		Barthorpe, Miss	...	0	10 6		
		Bartlett, G. F. E., Esq.	...			1	1 0
		Bate, J. J., Esq.	...	5	5 0		
		Batés, C. H., Esq.	...			1	1 0
10	10 0	Bates, the late Mrs.	...	(D)	3 3 0		
10	0 0	Bates, Mrs. Sydney E.	...			2	2 0
0	10 6	Bathgate, Mrs.	...				
		Bathurst, Lt.-Col. the Hon. Allen Benjamin	...			2	2 0
3	2 0	Batting & Sons, Messrs.	...			1	1 0
		Battiscombe, The Rev. G. C.	...	2	2 0		
0	10 0	Baumgardt, C., Esq.	...				
10	0 0	Baxter, A. Beverley, Esq.	...				
2	2 0	Baynes, Miss	...	2	2 0		
		Beacon Court Lodge	...	2	2 0		
56	14 0	Beaconsfield Hospital Sunday Fund...	...	4	4 0		
1	10 0	Beadle, S. W., Esq., and Mrs.	...				
6	6 0	Beale, Mrs. and the Misses	...			3	3 0
5	0 0	Beale, Mrs. Lansdowne	...			1	1 0
11	0 0	Beale-Browne, Brig.-Gen. Desmond J. E.	...			2	0 0
1	1 0	Bean, Bernard, Esq.	...				
		Beanes & Co., Messrs.	...			1	1 0
0	10 0	Beard, Mrs. G.	...				
1	1 0	Beaton, E. W. H., Esq.	...				
		Beaumont, M. W., Esq.	...	5	0 0		
6	0 0	Beaumont-Nesbit, E. J., Esq.	...			2	0 0
		Beaver & Tapley, Messrs., Ltd.	...			1	1 0
1	1 0	Bebb, John, Esq.	...			1	1 0
2	2 0	Beck & Pollitzer, Messrs.	...				
		Becker, Mrs.	...				
6	6 0	Becker, Frank H., Esq.	...			2	2 0
5	5 0	Beckett, Mrs. S. G.	...	2	2 0		
		Beckett, Mrs.	...	0	16 4		
		Beckwith-Smith, Major M., D.S.O., M.C.	...			2	2 0
2	2 0	Beckwood, Jas. H., Esq.	...				
4	4 0	Beddington, Mrs. S. H.	...			2	2 0
		Beech, Mrs. Henry	...				
		Beeman, M. M., Esq., and Mrs.	...	5	0 0		
		Belgravia Dairy Co., Ltd., Messrs.	...				
		Bell, Archibald G., Esq., C.M.G.	...	1	1 0		
11	11 0	Bell, Ernest, Esq.	...				
327	10 0	Bell, Mrs. (proceeds of Sunday entertainments)	...	130	0 0		
Carried forward ...				282	4 4	97	6 0

Previous Donations. £ s. d.		Brought forward ...	Donations during 1926.			Ann. S.		
			£	s.	d.	£	s.	d.
		...	282	4	4	97	6	0
1 1 0	Bell, Mrs. O. ...	...						
12 2 0	Bell-Smyth, Mrs. ...	...						
0 10 0	Bendall, Guy M., Esq. ...	...						
	Bendixon, A. E., Esq. ...	...				1	1	0
	Benjamin, E., Esq. ...	...	1	11	6			
	Benjamin, Frank D., Esq. ...	...				2	2	0
1 0 0	Benjamin, Louis, Esq. ...	...						
2 2 0	Benjamin, Mrs. ...	...				1	1	0
1 1 0	Benjamin, Samuel, Esq. ...	...						
2 2 0	Benn, Mrs. ...	...	1	1	0			
0 10 6	Bennett, G. & B., Messrs. ...	...	0	10	6			
1 0 0	Bennett, Guy, Esq. ...	...						
	Bennett, Rev. A. Wentworth ...	...				1	1	0
	Bennett, W. J., Esq. (proceeds of a billiards match) ...	...	2	0	0			
7 7 0	Benoliel, the late Miss ...	...	(D)	1	1	0		
1 1 0	Benson, Lady V. ...	...				2	2	0
7 2 0	Bentley, E. L., Esq. ...	...						
	Benton, Mrs. F. M. ...	...				2	2	0
3 3 0	Bercoff, M., Esq. ...	...	0	9	0	1	1	0
3 1 0	Berent, Mrs. ...	...						
	Beresford, Mrs. C. ...	...						
0 10 0	Beresford, Mrs. John ...	...						
1 11 6	Berger, C., Esq. ...	...				0	10	6
	Berman, Mrs. M. ...	...				1	1	0
	Bermuda, Rt. Rev. Bishop of ...	...				2	2	0
	Bernard & Co., Messrs. ...	...				2	2	0
	Berry, The Misses ...	...				1	1	0
1 1 0	Berry, Mrs. L. M. ...	...						
2 0 0	Besant-Scott, Mrs. ...	...				1	0	0
0 15 0	Bevan, Miss R. ...	...						
	Bevir, Anthony, Esq. ...	...	2	2	0			
7 7 0	Bibby, Herbert, Esq. ...	...				2	2	0
	Biggs, G. A., Esq. ...	...						
	Billings, T. W. C., Esq. ...	...	2	10	0	1	1	0
1 1 0	Birch-Reynardson, Capt. H. ...	...	2	0	0			
1 0 0	Bird, Lt.-Col. Stanley, M.V.O. ...	...						
	Bird, Miss P. R. ...	...				1	1	0
7 0 0	Birkmyre, Miss ...	...						
0 10 0	Bishop, Mrs. ...	...						
10 10 0	Black, A. M., Esq. ...	...						
1 1 0	Black, Miss Elizabeth ...	...				1	1	0
	Black, Mrs. ...	...	0	5	0			
1 1 0	Blagrove, Ellis, Esq. ...	...						
	Blaiberg, Joseph, Esq. ...	...				1	1	0
3 3 0	Blake, Frederick, Esq. ...	...	2	2	0			
	Blakiston, Rev. Alban ...	...				2	2	0
3 3 0	Blanchard, H., Esq. ...	...				1	1	0
	Bland, J. O. P., Esq. ...	...				1	0	0
4 8 0	Bland, Welch & Co., Messrs., the Staff of (per Miss L. Turner) ...	...						
2 2 0	Blandford, Miss ...	...				1	1	0
5 5 0	Blane, Brig.-Gen. C. F., C.M.G. ...	...				2	2	0
	Bles, Geoffrey, Esq. ...	...				1	1	0
7 2 0	Block, Crey & Block, Messrs. ...	...						
10 10 0	Blofeld, Harry, Esq. ...	...						
10 5 0	Blundell-Mien, Major D. ...	...	5	0	0			
1 1 0	Blyth, Maurice M., Esq. ...	...				1	1	0
1 0 0	Blyth, Ormond A., Esq. ...	...						
2 2 0	Boardman, Mrs. ...	...				1	1	0
5 0 0	Bobinskow, Count Alexis ...	...						
	Bodkin, Sir A. H., K.C.B. ...	...	10	10	0			
10 0 0	Body, J. B., Esq. ...	...						
	Bolton, Herbert C., Esq. ...	...				1	1	0
	Bolton, H. E. L., Esq. ...	...				2	2	0
110 0 0	Bolton, L. H., Esq. ...	...						
1 1 0	Bompas, Miss ...	...				2	2	0
	Bondfield, Miss M. ...	...	1	1	0			
	Bonham-Carter, Sir Edgar, K.C.M.G. ...	...				2	2	0
	Bonham-Carter, F. G., Esq. ...	...				2	2	0
12 0 0	Bonham-Carter, Miss J. F. ...	...	6	6	0	2	2	0
	Bonham-Carter, Maj.-Gen. Chas., C.M.G., D.S.O. ...	...	1	0	0			
2 2 0	Bonn, Mrs. Leo ...	...				2	2	0
	Bonsall, Miss ...	...				1	1	0
1 0 0	Bonser, Howard, Esq. ...	...						
3 3 0	Boosey & Co., Messrs. ...	...				3	3	0
	Carried forward ...	...	321	13	4	150	4	6

SPECIAL DIVISIONS - APOSTROPHE DIVISION

Previous Page No.	Description	Amount Brought Forward	Balance Jan 1, 1915	Jan 31, 1915
		323 10	50	0
4	1	0		
	Beats, The Christian Mission, East 20th Street Detroit, Mich.			
	Beats, The Christian Mission, East 20th Street Detroit, Mich.			
	Beecher, Miss E.			
1	1	0		
	Beecher, Miss E.			
2	2	0		
	Beecher, Miss E.			
75	12	0		
	Beckham, John W. Esq., Detroit, Mich.			
	Beckham, John W. Esq., Detroit, Mich.			
	Beckham, John W. Esq., Detroit, Mich.			
4	4	0		
	Beckham, John W. Esq., Detroit, Mich.			
	Beckham, John W. Esq., Detroit, Mich.			
37	4	0		
	Beckham, John W. Esq., Detroit, Mich.			
7	7	0		
	Beckham, John W. Esq., Detroit, Mich.			
3	2	0		
	Beckham, John W. Esq., Detroit, Mich.			
	Beckham, John W. Esq., Detroit, Mich.			
	Beckham, John W. Esq., Detroit, Mich.			
3	3	0		
	Beckham, John W. Esq., Detroit, Mich.			
2	2	0		
	Beckham, John W. Esq., Detroit, Mich.			
13	10	0		
	Beckham, John W. Esq., Detroit, Mich.			
1	1	0		
	Beckham, John W. Esq., Detroit, Mich.			
0	10	0		
	Beckham, John W. Esq., Detroit, Mich.			
2	2	0		
	Beckham, John W. Esq., Detroit, Mich.			
7	7	0		
	Beckham, John W. Esq., Detroit, Mich.			
4	4	0		
	Beckham, John W. Esq., Detroit, Mich.			
0	10	0		
	Beckham, John W. Esq., Detroit, Mich.			
7	16	0		
	Beckham, John W. Esq., Detroit, Mich.			
1	1	0		
	Beckham, John W. Esq., Detroit, Mich.			
1	2	0		
	Beckham, John W. Esq., Detroit, Mich.			
1	10	0		
	Beckham, John W. Esq., Detroit, Mich.			
2	3	0		
	Beckham, John W. Esq., Detroit, Mich.			
1	1	0		
	Beckham, John W. Esq., Detroit, Mich.			
1	1	0		
	Beckham, John W. Esq., Detroit, Mich.			
1	1	0		
	Beckham, John W. Esq., Detroit, Mich.			
4	1	0		
	Beckham, John W. Esq., Detroit, Mich.			
1	15	0		
	Beckham, John W. Esq., Detroit, Mich.			
	Beckham, John W. Esq., Detroit, Mich.			
4	1	0		
	Beckham, John W. Esq., Detroit, Mich.			
0	1	0		
	Beckham, John W. Esq., Detroit, Mich.			
2	2	0		
	Beckham, John W. Esq., Detroit, Mich.			
3	2	0		
	Beckham, John W. Esq., Detroit, Mich.			
1	1	0		
	Beckham, John W. Esq., Detroit, Mich.			
2	1	0		
	Beckham, John W. Esq., Detroit, Mich.			
4	1	0		
	Beckham, John W. Esq., Detroit, Mich.			
0	3	0		
	Beckham, John W. Esq., Detroit, Mich.			
3	2	0		
	Beckham, John W. Esq., Detroit, Mich.			
14	0	0		
	Beckham, John W. Esq., Detroit, Mich.			
26	0	0		
	Beckham, John W. Esq., Detroit, Mich.			
	Beckham, John W. Esq., Detroit, Mich.			
10	10	0		
	Beckham, John W. Esq., Detroit, Mich.			
	Beckham, John W. Esq., Detroit, Mich.			
	Beckham, John W. Esq., Detroit, Mich.			
1	0	0		
	Beckham, John W. Esq., Detroit, Mich.			
1	1	0		
	Beckham, John W. Esq., Detroit, Mich.			
3	2	0		
	Beckham, John W. Esq., Detroit, Mich.			
1	0	0		
	Beckham, John W. Esq., Detroit, Mich.			
1	0	0		
	Beckham, John W. Esq., Detroit, Mich.			
1	0	0		
	Beckham, John W. Esq., Detroit, Mich.			
1	0	0		
	Beckham, John W. Esq., Detroit, Mich.			
2	0	0		
	Beckham, John W. Esq., Detroit, Mich.			
	Beckham, John W. Esq., Detroit, Mich.			
	Beckham, John W. Esq., Detroit, Mich.			
	Beckham, John W. Esq., Detroit, Mich.			
	Beckham, John W. Esq., Detroit, Mich.			
	Beckham, John W. Esq., Detroit, Mich.			
	Beckham, John W. Esq., Detroit, Mich.			
	Beckham, John W. Esq., Detroit, Mich.			
	Beckham, John W. Esq., Detroit, Mich.			
	Beckham, John W. Esq., Detroit, Mich.			

SUBSCRIBERS FOR JOURNAL

Number	Name	Amount	Total
1	...	...	...
2	...	...	...
3	...	...	...
4	...	...	...
5	...	...	...
6	...	...	...
7	...	...	...
8	...	...	...
9	...	...	...
10	...	...	...
11	...	...	...
12	...	...	...
13	...	...	...
14	...	...	...
15	...	...	...
16	...	...	...
17	...	...	...
18	...	...	...
19	...	...	...
20	...	...	...
21	...	...	...
22	...	...	...
23	...	...	...
24	...	...	...
25	...	...	...
26	...	...	...
27	...	...	...
28	...	...	...
29	...	...	...
30	...	...	...
31	...	...	...
32	...	...	...
33	...	...	...
34	...	...	...
35	...	...	...
36	...	...	...
37	...	...	...
38	...	...	...
39	...	...	...
40	...	...	...
41	...	...	...
42	...	...	...
43	...	...	...
44	...	...	...
45	...	...	...
46	...	...	...
47	...	...	...
48	...	...	...
49	...	...	...
50	...	...	...

Previous Donations.				Donations during 1926.		Ann. S.	
£	s. d.	Brought forward ...		£	s. d.	£	s. d.
				321	13 4	150	4 6
4	4 0	Boots, The Chemists ...				1	1 0
		Borelase, Field & Co., Messrs.				2	2 0
		Borsett, J., Esq.		3	0 0		
		Boulton, Mrs. R.				1	1 0
		Boulton, Reginald, Esq.				2	2 0
1	1 0	Bourke-Adams, R. G., Esq.					
2	2 0	Bournstone, B., Esq.					
78	12 6	Bovril Poster Competition, Proceeds of Sale of Tickets					
		Bowden Bros., Messrs.				1	1 0
2	0 0	Bowes, G. H., Esq.		2	0 0		
		Bowes, Miss E.				1	0 0
4	2 0	Bowling, Mrs. R. C.					
		Bowman, Mrs. Cecilia		5	5 0		
20	6 0	Bowring, C. T., & Co., Ltd., Messrs.					
7	3 0	Boycott, the late Miss ...				1	1 0
2	2 0	Boyd, Mrs. (per Messrs. Worthington Evans, Dauney & Co.)	(D)				
		Boyling, Rev. P. J.		1	1 0		
		Braddell, Mrs.		0	10 0		
3	3 0	Bradley, Capt. H. C.					
10	10 0	Bradley & Perrins, Messrs.				2	2 0
1	1 0	Bradley, Mrs.				0	10 6
		Bramah & Co., Messrs.				1	1 0
0	15 0	Bramson, Morris, Esq.		0	16 0	0	5 0
2	2 0	Brand, Hon. Alice				1	1 0
3	3 0	Brand, Mrs. Wilfred J. H.					
4	4 0	Brand, Hon. Robert H., C.M.G.				2	2 0
0	10 6	Breckman, Isidore, Esq.					
		Breckman, Julius, Esq.				1	1 0
7	16 0	Brentford Gas Co., the Employees of, Southall...					
1	1 0	Brereton, John L., Esq.					
3	2 0	Brett & Beney, Messrs....					
1	10 6	Brewer, Mrs.					
2	0 0	Brice, Henry T., Esq.					
1	0 0	Bridge, Maj.-Gen. D.				0	10 0
		Bridgewater, B. J., Esq.				1	1 0
1	1 0	Briggs, E., Esq.				2	2 0
4	4 0	Bright, Harold G., Esq.				2	2 0
		Bright, Mrs.		1	1 0		
5	15 0	Brightwell, R., Esq.				1	1 0
		Brilliant, J., Esq.				1	1 0
		Brisacher, Joseph, Esq.					
4	4 0	British Drug Houses, Ltd., Messrs.				1	1 0
		British Legion, The, Lynton & Lynnmouth Branch		10	11 6		
0	5 0	British Thomson-Houston Co., Ltd. (Willesden Works Hospital Fund)				30	0 0
2	2 0	Broad, Mrs. Alice V.					
2	2 0	Broad, Stanley S., Esq.				3	3 0
4	4 0	Bromage, A. W., Esq.					
2	2 0	Bromhead, Reginald, Esq.					
		Bromley, Mrs.				2	2 0
4	4 0	Brooke, Bond & Co., Ltd., Messrs.				2	2 0
0	5 0	Brook, Miss I.					
3	3 0	Brooke, Captain Harry					
		Brook, H. W., Esq.				2	2 0
14	0 0	Brooks, Alfred, Esq.					
		Brooks, Phillips & Co., Messrs.				2	2 0
25	0 0	Brooks, William H., Esq.					
		Brooman-White, Mrs.				1	1 0
		Brothers, Joseph, Esq.				1	0 0
10	10 0	Brown, Arthur G., Esq.					
		Brown, A. J., Esq.				1	1 0
		Brown, Cecil N., Esq.				2	2 0
		Brown, Messrs. C. & E.				1	1 0
1	0 0	Brown, Miss		1	0 0		
1	1 0	Brown, Mrs.					
3	3 0	Brown, R. Cuthbert, Esq.				1	1 0
1	0 0	Browne, Mrs. Hamilton					
1	0 0	Browne, John, Esq.					
2	0 0	Browne, Miss G. L.				1	0 0
		Browne, W. Graham, Esq.		1	0 0		
		Browning, Mrs.				1	1 0
3	3 0	Brownridge, H. J., Esq.					
		Bruce, Mrs. Wallace				1	1 0
Carried forward ...				347	17 10	228	12 0

Previous Donations.				Donations during 1926.		Ann. S.	
£	s. d.			£	s. d.	£	s. d.
		Brought forward ...		347	17 10	228	12 0
12	2 0	Bryans, Arthur, Esq.	...	3	3 0	2	2 0
10	10 0	Brydges, G. E., Esq.	...			2	2 0
6	3 0	Buchanan, Mrs.	...			1	1 0
3	3 0	Buck, Arthur, Esq.	...			1	1 0
3	3 0	Buck & Ryan, Messrs.	...			1	1 0
		Buckley, Mrs.	...			1	0 0
		Buckley, Mrs. Lilian	...			1	1 0
		Bucknill, Mrs. G. E.	...			1	1 0
		Budd, J. W., Esq.	...	10	10 0		
5	5 0	Buffaloes, R. A. O. of, Sir Edward Sassoon Lodge	...				
9	7 0	Bugg, F. W., Esq.	...	0	10 6	2	2 0
		Bull, Chas. F. B., Esq.	...			1	1 0
1	15 0	Bull, Miss	...	1	0 0		
0	10 0	Buller, Mrs. Tremayne	...				
		Bulley, C. R., Esq.	...			1	1 0
		Bullock, Miss K. A.	...	1	0 0		
		Bunce, Messrs. Robert, Ltd.	...			2	2 0
		Bunce, H. F., Esq.	...	5	0 0		
		Bunter, E. R., Esq.	...	5	5 0		
1	0 0	Bunter, Mrs.	...				
		Bunyan, George, Esq.	...				
		Burchell, Mrs. Tufnell	...			2	2 0
		Burdett, Miss M. C. F.	...			2	2 0
2	2 0	Burke, John M.	...			1	1 0
		Burke, Miss Catherine	...	0	10 0		
3	3 0	Burleigh, Messrs. J., & Co., Ltd.	...				
9	9 0	Burmester, F. G., Esq.	...			1	1 0
1	0 0	Burnaby, The Misses	...				
		Burnaby, Mrs.	...			1	1 0
2	1 0	Burne, Mrs.	...				
2	2 0	Burnett, Robert E., Esq.	...			1	1 0
2	2 0	Burrell, Mrs.	...	1	0 0		
2	2 0	Burrows, F. C., Esq.	...			1	1 0
8	0 0	Burrows, Mrs.	...	2	0 0		
1	0 0	Burrough, Mrs.	...	1	0 0		
		Burt, C. Johnston, Esq., F.C.I.S.	...			2	2 0
		Burt, Capt. Stewart	...			1	1 0
		Burton, Rev. Canon Arthur D., M.A.	...	5	0 0		
2	0 0	Burton, Alfred H., Esq.	...				
2	0 0	Burton, Arthur, Esq.	...			1	1 0
2	5 0	Burwell, Herbert E., Esq.	...				
		Bury, W. W., Esq.	...			1	1 0
0	7 6	Buswell, Mrs. E.	...			0	2 6
		Butcher, G. R., Esq.	...			2	2 0
0	10 6	Butler, Fredk. W., Esq.	...				
15	0 0	Butler, W., Esq.	...	15	15 0		
1	10 0	Butterworth, Mr. & Mrs. J. F.	...	0	10 0		
		Button, Messrs. Alfred, & Sons	...			1	1 0
10	10 0	Buxton, Lt.-Commr. Roden, R.N., and Mrs.	...			3	3 0
		Buxton, Travers, Esq., J.P.	...			2	2 0
		Byles, A. C., Esq.	...	2	2 0		
2	2 0	Byrne, Miss	...			1	1 0
		Cadman-Jones, H. M., Esq., M.A.	...			1	1 0
1	0 0	Cadman-Jones, Miss A.	...				
		Caley, Stuart, Esq.	...	0	5 0		
		Calvert, Mrs.	...			1	1 0
11	1 0	Calvert, E. P., Esq.	...			2	2 0
		Cameron-Rose, Mrs.	...			2	2 0
2	0 0	Campbell, Robert, Esq.	...			1	0 0
10	10 0	Campbell, W. D., Esq.	...	10	0 0		
0	7 6	Canal Boat Institute (per Miss Hewson)	...	0	8 10		
		Captouris, George, Esq.	...	1	0 0		
		Cape, Mrs.	...			1	1 0
1	0 0	Carden, Miss	...			1	1 0
0	17 6	Carelli, C. H. R., Esq., and Mrs.	...	0	5 0		
0	10 0	Carew, F., Esq.	...				
		Carey, Miss Ellen	...	2	0 0		
1	1 0	Carey, Thos. J., Esq.	...				
		Carnegie, Rt. Hon. Lord	...			1	0 0
2	2 0	Carpenter, G. E., Esq.	...			1	1 0
		Carpenter, Messrs. J. W., Ltd.	...			2	2 0
Carried forward ...				416	2 2	283	3 6

SUBSCRIBERS NOT GIVEN BORN

No.	Age	Sex	Name	Donations	
				During 1909	1910
				1911	1912
				110	200
0	8	0	Carpenter, Margaret, Miss		
0	3	0	Carr, William, Esq.		1 1 0
0	0	0	Carrington, Miss		
11	11	0	Carter, J. Carter, Esq.	1904-5	1 1 0
1	1	0	Carter, Miss A. E.		
1	10	0	Carter, The Mount, S. & J.		
0	10	0	Carter, Mrs. B. L.		
0	1	0	Carter, Mrs. Frank		
0	10	0	Carter, Walter, Esq.		1 0 0
0	10	0	Carter, William, Esq.	1 1 0	2 2 0
0	10	0	Carter, Miss		2 2 0
1	4	0	Carter, J. G. & Co., Messrs.		2 2 0
			Cass, H. J., Esq.		1 1 0
			Cass, Miss, Misses		1 1 0
			Cass, Mrs.		1 1 0
1	1	0	Casson, William, Esq.		1 1 0
			Casson, D., Esq.		1 1 0
2	2	0	Casson, Ellis J., Esq.		1 1 0
2	2	0	Casson, Mrs. James		1 1 0
			Casson, Mrs. Letta		
10	10	0	Casson, L. E., Esq.		0 2 0
1	1	0	Casson, J., Esq.		
0	0	0	Casson, Miss		
			Casson, G., Esq.	0 1 0	0 10 0
			Casson, Miss		
2	7	0	Casson, Joseph, Messrs. Co., Ltd., Messrs.		
			Casson, Miss	1 0 0	
0	10	0	Casson, J. W. F., Esq.		1 1 0
2	2	0	Casson, W., Esq.		0 10 0
			Casson, Capt. The Reg. Ther., F.P.		2 1 0
			Casson, Mrs. C. M.		
3	0	0	Casson, Mrs. B. A.	3 0 0	
			Casson, Mrs.		
2	1	0	Casson, Mrs.		
3	9	0	Casson, Louis, Esq.		1 1 0
1	1	0	Casson, Mrs.		2 2 0
104	11	0	Casson, Major W. E. and Mrs.	5 0 0	2 2 0
2	4	0	Casson, Miss A.		
1	5	0	Casson, G., Esq.	0 5 0	
			Casson, Miss		1 0 0
6	17	0	Casson, The Mount		1 1 0
			Casson, Miss		1 1 0
			Casson, Cooper, Esq.		1 1 0
1	1	0	Casson, S. J., Esq.	1 1 0	1 2 0
1	0	0	Casson, Miss	0 2 0	
0	0	0	Casson, R. Stewart, Esq.		1 1 0
0	0	0	Casson, Sir John, Esq.		1 1 0
0	0	0	Casson, Mrs. Letta		2 2 0
0	0	0	Casson, Mrs. Letta		0 0 0
0	0	0	Casson, Mrs. Letta	0 2 0	
			Casson, Miss		
0	0	0	Casson, Miss	0 10 0	
15	0	0	Casson, The Rectory, per Messrs. Brown & Scott, Esq.		
1	0	0	Casson, Miss	0 10 0	
			Casson, Mrs. B. A.		
			Casson, Miss		
5	0	0	Casson, Lt. Col. Sir A. C. Hart, B.P., J.P.		
			Casson, A. J., Esq.		1 1 0
0	0	0	Casson, Mrs. H.		2 2 0
			Casson, A., Esq.	1 1 0	
10	0	0	Casson, John A., Esq.		
4	4	0	Casson, D., Esq.		1 1 0
2	1	0	Casson, C. S., Esq.		1 1 0
0	3	0	Casson, E. Dudley, Esq.		
1	1	0	Casson, Gordon H., Esq.	1 1 0	
			Casson, Col. Sir James R. Andrew, Bart., F.R.S.		2 2 0
			Casson, Edwin, Esq.		2 2 0
7	0	0	Casson, F. G., Esq.		2 1 0
0	10	0	Casson, Mrs. B. A.		0 2 0
100	0	0	Casson, The Rectory, per Messrs. Brown & Scott, Esq.		
			Casson, Miss		1 1 0
			Casson, Mrs.		1 1 0
8	8	0	Casson, Mrs. Letta		1 1 0
			Casson, Mrs. Letta		1 1 0
				110	200



SUBSCRIBERS NOT KNOWN

Previous		Present		Description	Receipts	
No.	Vol.	No.	Vol.		1925	1926
				Brought forward	327 17 10	228 12 0
12	3	0		Byrnes Arthur, Esq.	3 3 0	1 1 0
11	3	0		Bridges, C. H., Esq.		1 1 0
8	3	0		Buckner, Mrs.		1 1 0
2	3	0		Buck, Arthur, Esq.		1 1 0
2	3	0		Buck & Ryan, Messrs.		1 1 0
				Buckley, Mrs.		1 1 0
				Buckley, Mrs. Lillian		1 1 0
				Bucknam, Mrs. W. E.		1 1 0
				Buck, J. W., Esq.	20 10 0	
7	3	0		Buffalo, J. A. P., of 542 Broadway Street, Albany		
9	1	0		Burg, J. W., Esq.	20 10 0	2 2 0
				Burg, Chas. R. H., Esq.		1 1 0
1	13	0		Bull, Miss	1 0 0	
9	10	0		Buller, Mrs. Thompson		
				Bullock, C. R., Esq.		1 1 0
				Bullock, Mrs. E. A.	1 0 0	
				Bundy, Messrs. Robert and		1 1 0
				Bundy, M. F., Esq.	2 0 0	
				Bundy, T. M., Esq.	1 0 0	
1	0	0		Burke, Mrs.		
				Burke, George, Esq.		
				Burke, Mrs. Talbot		2 0 0
				Burke, Mrs. M. C. P.		2 0 0
2	3	0		Burke, John H.		1 0 0
				Burke, Mrs. Catherine	0 10 0	
2	3	0		Burton, Messrs. J. & Co., Ltd.		
2	3	1		Burton, F. W., Esq.		1 1 0
1	0	0		Burton, The Misses		
				Burton, Mrs.		1 1 0
2	1	0		Burns, Mrs.		
2	2	0		Burns, Robert F., Esq.		1 1 0
1	1	0		Burnell, Mrs.	1 0 0	
2	2	0		Burrows, F. C., Esq.		1 1 0
2	0	0		Burrows, Mrs.	2 0 0	
1	0	0		Burroughs, Mrs.	1 0 0	
				Burr, J. Johnston, Esq., P.A.C.		2 3 0
				Burr, Capt. Stewart		1 1 0
				Burton, Rev. Genl. Arthur D., M.A.	1 0 0	
2	0	0		Burton, Alfred H., Esq.		
2	0	0		Burton, Arthur, Esq.		1 1 0
2	1	0		Burton, Matthew B., Esq.		
				Burr, W. W., Esq.		1 1 0
0	1	0		Burton, Mrs. E.		2 2 0
0	10	0		Burton, O. N., Esq.		2 2 0
0	10	0		Burton, Stella W., Esq.		
10	0	0		Burton, W., Esq.	14 15 0	
4	10	0		Burton, Mr. & Mrs. J. P.	1 30 0	
				Burton, Messrs. Alfred & Sons		1 1 0
10	10	0		Burton, Lt. Colonel, Major, R.F., and Mrs.		2 0 0
				Burton, James, Esq., J.P.		2 0 0
				Burton, A. C., Esq.	4 2 0	
2	2	0		Burton, Mrs.		1 1 0
				Burton, Jones, H. M., Esq., M.A.		1 1 0
4	0	0		Burton, Jones, Mrs. A.		
				Cady, Florit, Esq.	0 0 0	
				Cady, Mrs.		1 1 0
11	1	0		Cady, E. F., Esq.		2 1 0
				Cady, Mrs.		1 0 0
7	0	0		Cady, Robert, Esq.		1 0 0
10	10	0		Cady, W. D., Esq.	30 0 0	
0	7	0		Cady, Mrs. (Mrs. Heagy)	0 2 10	
				Cady, George, Esq.	1 0 0	
				Cady, Mrs.		1 1 0
1	0	0		Cady, Mrs.		1 1 0
2	17	0		Cady, J. H. B., Esq. and Mrs.	0 2 0	
0	10	0		Cady, F., Esq.		
				Cady, Mrs.		
1	1	0		Cady, Mrs. J., Esq.		
				Cady, Mrs. (Mrs. Lynn)		1 0 0
2	2	0		Cady, G. R., Esq.		1 1 0
				Cady, Mrs. (Mrs. J. W., Ltd.)		2 1 0

Brought forward 316 2 0 207 1 8

Previous Donations.			Donations during 1926.			Ann. S.		
£	s.	d.	£	s.	d.	£	s.	d.
			Brought forward	...	...	416	2	2
						283	3	6
0	5	0	Carpmael, Herbert, Esq.	...	...			
3	3	0	Carr, William, Esq.	...	...		1	1
3	0	0	Carruthers, Miss	...	...			0
11	11	0	Carter, J. Corrie, Esq.	...	1924/25		1	1
1	1	0	Carter, Miss A. E.	...	...	1	1	0
1	10	0	Carter, The Misses B. & J.	...	...			
0	10	0	Carter, Mrs. S. L.	...	...			
2	1	0	Carter, Sir Frank	...	...			
0	10	0	Carter, Walter, Esq.	...	...		1	0
			Carter, Walter K., Esq.	...	...	1	1	0
0	10	0	Cartwright, Mrs.	...	...		2	2
4	4	0	Cartwright, T. H., & Co., Messrs.	...	...		1	1
			Casey, H. J., Esq.	...	...			
			Cash Bros., Messrs.	...	...		1	1
			Cassels, Mrs.	...	...		1	1
1	1	0	Casson, William, Esq.	...	...			
			Castello, D., Esq.	...	...		1	1
7	7	0	Castello, Ellis J., Esq.	...	...		1	1
3	3	0	Castello, Mrs. James	...	...		1	1
			Castello, Mrs. Leon	...	...			
19	19	0	Castle, L. R., Esq.	...	...		2	2
1	1	0	Cavanagh, J., Esq.	...	...			
5	2	0	Cawood, H., Esq.	...	...			
			Cawdsen, G., Esq.	...	...	0	1	6
			Cen, Raymond, Esq.	...	...		0	10
2	2	0	Central London Building Co., Ltd., Messrs.	...	...			6
			Chadwick, Mrs. Chas.	...	...	1	0	0
0	10	6	Chalmers, J. W. P., Esq.	...	...			
2	2	0	Chalmers, W., Esq.	...	...		1	1
			Chaloner, Capt. The Hon. Thos., J.P.	...	...		0	10
			Chambers, Mrs. C. M.	...	...		2	2
3	0	0	Chambers, Mrs. E. A.	...	...	3	0	0
			Chamier, Mrs.	...	...			
2	1	0	Chapin, Mrs.	...	...			
3	3	0	Chaplais, Louis, Esq.	...	...		1	1
1	1	0	Chaplin, Mrs.	...	...		2	2
181	11	0	Chapman, Major W. E. and Mrs.	...	...	5	0	0
2	2	0	Chappel, Miss A.	...	...		2	2
1	5	0	Chatelin, G., Esq.	...	...	0	5	0
			Cheesewright, Lt.-Col. W. F.	...	...		1	1
0	17	4	Cheesman, The Misses	...	...		0	8
			Cheshire, Miss	...	...		1	1
			Chesnutt, Cooper & Co.	...	...		1	1
1	1	0	Chesterton, S. J., Esq.	...	...	1	1	0
1	0	0	Chichester, Miss	...	...	0	5	0
5	5	0	Child, R. Stewart, Esq.	...	...		1	1
3	3	0	Child, Sir Coles, Bart.	...	...		1	1
			Cholmeley, Mrs. Lewin	...	...		2	2
2	1	0	Cholmondely, Miss V.	...	...		2	0
			Chopier, Miss	...	...	0	2	6
557	16	2	Christ Church, Lancaster Gate (Christmas Day Collection)	...	...	31	16	3
15	0	0	Christian, The Readers of (per Messrs. Morgan & Scott, Ltd.)	...	...			
1	0	0	Christopherson, Mrs.	...	...			
			Chubb, R. N., Esq.	...	...	0	10	6
			Church Mystical Union	...	...	4	0	0
2	0	0	Churchman, Lt.-Col. Sir A. C., Bart., M.P., J.P.	...	...			
			Chute, A. J. L., Esq.	...	...		1	1
5	0	0	Chynoweth, Miss H.	...	...		2	2
			Cigarini, A., Esq.	...	...	1	1	0
10	0	0	Circuit, John A., Esq.	...	...			
4	4	0	Citroen, D., Esq.	...	...		2	2
2	2	0	Clark, C. S., Esq.	...	...		1	1
3	3	0	Clark, E. Dudley, Esq.	...	...			
1	1	0	Clark, Gordon M., Esq.	...	...	1	1	0
			Clark, Col. Sir James R. Andrew, Bart., F.R.C.S.	...	...		2	2
			Clarke, Edwin, Esq.	...	...		2	2
2	0	0	Clarke, F. S., Esq.	...	...		2	2
0	13	0	Clarke, Mrs. M. A.	...	...		0	10
500	0	0	Clarke, the Executors of the late Mrs., per Messrs. Watts, Woolcombe & Watts	...	...			
			Clayden, Mrs. E.	...	...	0	5	0
			Clayton, Mrs.	...	...		1	1
8	8	0	Clegg, Miss Lilian	...	...			
			Clerk, Sir George, K.C.M.G.	...	...		1	1
			Carried forward	...	...	467	12	11
						333	5	8

Previous Donations.				Donations during 1926.		Ann. S.	
£	s. d.			£	s. d.	£	s. d.
		Brought forward ...		467	12 11	333	5 8
		Clifford, George, Esq. ...		0	10 6		
		Climpson, F. L., Esq. ...				1	1 0
1	1 0	Clink, Mrs. ...					
2	2 0	Clinton, Miss ...					
		Clouston, the late Miss				2	2 0
		Coats, Miss E. D. ...		0	10 0		
		Cobbold, Lt.-Col. Ernest C.				1	1 0
1	11 0	Cockburn, Miss E. M. ...				1	1 0
1	0 0	Cockerell, Lt.-Col., O.B.E., M.C.					
2	0 0	Cockin, Mrs. ...		2	0 0		
8	4 0	Cochrane, Miss Minnie ...				1	1 0
6	0 0	Cocks, T. S. Vernon, Esq.				1	1 0
		Cohen, Henry D., Esq.		1	1 0		
		Cohen, Lionel, Esq. ...				2	2 0
2	0 0	Cohen, Miss Lucy ...					
		Cohen, Mrs. D. Stanley				2	2 0
2	2 0	Cohen, Mrs. M. ...					
		Cohen, Mrs. Michael ...					
		Cohen, Mrs. Neville D.				1	1 0
		Cohen, S., Esq. ...					
0	10 0	Coke, Mrs. ...					
1	1 0	Cole, Lt.-Col. J. A., O.B.E.					
		Cole, W., Esq. ...		0	5 0		
1	1 0	Coleman, Mrs. Constance M.		1	1 0		
13	10 0	Cole, A. C., Esq. ...				3	3 0
2	4 0	Coles, J., Esq. ...				1	1 0
4	4 0	Collier, R., Esq. ...				1	1 0
		Collier, Guy, Esq.					
2	2 0	Collins, Algernon L., Esq.					
5	0 0	Collins, Chas., Esq. ...					
		Collins, Miss ...		0	2 0		
2	0 0	Collis, H. G., Esq. ...					
4	4 0	Collishe, Mrs. Mary ...				2	2 0
		Colvill, Mrs. ...		1	1 0		
1	1 0	Concannon, Lt.-Col. E. G., D.S.O.		1	1 0		
		Compton, Miss ...		0	10 0		
1	11 0	Connaught Club, The Staff of ...					
4	15 0	Conservative and Unionist Association (per Thos. E. Glanville, Esq.)					
1	0 0	Consett, Rear-Admiral M. W. W. P., C.M.G., J.P.					
5	0 0	Conway, F. J., Esq. ...					
3	3 0	Cook, G. J., Esq. ...				1	1 0
1	1 0	Cook, Leonard, Esq. ...				0	10 6
		Cook, Mrs. ...					
		Cook, Mrs. Arthur ...				2	2 0
		Cook, Mrs. Hague ...		3	3 0		
0	10 0	Cooke, A., Esq. ...					
15	5 0	Cooke, H. Mudie, Esq. ...					
		Cooke, Messrs. Chas., & Son				1	1 0
0	10 0	Cooke, Miss ...		1	1 0		
0	10 0	Cooke, Miss J. E. ...					
		Cooke, O. V., Esq. ...		1	1 0		
2	2 0	Cookson, W. H., Esq. ...				0	10 6
1	10 0	Cooper, J. C., Esq. ...					
1	1 0	Cooper, Lt.-Col. Walter, M.C.		1	1 0		
4	4 0	Coote, T. Cameron, Esq.				2	2 0
		Cope, Miss ...				2	2 0
6	6 0	Copland, Neville ...					
2	2 0	Cornell, R., Esq. ...				1	1 0
3	12 0	Cornish, H., Esq. ...				1	1 0
1	1 0	Coronel, Sidney, Esq. ...					
2	2 0	Corry, Miss L. M. ...					
		Cory, Lady ...		5	0 0		
		Cotton, Miss A. H. ...				1	1 0
2	2 0	Cotton, C., Esq. ...				1	1 0
		Couchman, Mrs. ...		1	0 0		
10	10 0	Couchman & Budd, Messrs.					
		Couper, Miss C. ...				1	1 0
		Courtauld, Mrs. ...				1	0 0
1	6 0	Courtenay, Miss L. ...				1	1 0
5	0 0	Courthope, A., Esq. ...					
1	1 0	Cowan, Chas. J., Esq. ...					
		Cowan, H. D., Esq. ...				1	1 0

Carried forward ... 488 0 5 371 0 8

SUBSCRIBERS NOT GOVERNORS,

Particulars		Donations during 1955, £ s d.	
		£	s d.
		Brought forward	
		288	0 3
1	0	0	0
1	0	0	0
26	0	0	0
1	0	0	0
4	4	0	0
11	0	0	0
0	10	0	0
1	1	0	0
2	3	0	0
Cricket proceeds of Post Match Competition held during 1955		0	0
11	0	0	0
4	0	0	0
3	0	0	0
6	1	0	0
1	1	0	0
10	10	0	0
1	0	0	0
0	3	0	0
0	1	0	0
0	2	0	0
7	0	0	0
2	7	0	0
2	14	0	0
1	0	0	0
2	1	0	0
1	1	0	0
10	15	0	0
3	3	0	0
1	1	0	0
3	2	0	0
3	11	0	0
0	12	0	0
2	0	0	0
4	0	0	0
2	2	0	0
1	5	0	0
1	0	0	0
4	1	0	0
4	4	0	0
1	1	0	0
14	2	0	0
52	15	0	0
2	2	0	0
0	10	0	0
2	3	0	0
12	12	0	0
1	1	0	0
1	0	0	0
3	0	0	0



Previous Donations. £ s. d.		Brought forward ...	Donations during 1926.		Ann. S.	
			£ s. d.	£ s. d.		
		...	488	0 5	371	0 8
2 1 0	Cowan, Mrs. ...	...			1 1 0	
1 0 0	Cowell, P. S., Esq. ...	...				
0 15 0	Cowen, Miss ...	...			0 5 0	
20 0 0	Cowie, Miss M. B., Mrs. Ogilvie and Mrs. Popkiss (per R. Popkiss, Esq.) ...	...				
1 0 0	Cox, H., Esq. ...	...			0 10 0	
6 1 0	Cox, Miss L. ...	...			1 0 0	
4 4 0	Craddock, G. J., Esq. ...	...			2 2 0	
	Craig, D. A., Esq. ...	...			3 3 0	
	Craik, Mrs. G. L. ...	...			2 2 0	
11 6 0	Crake, Mrs. ...	...				
	Cramp, Henry, Esq. ...	...			1 1 0	
	Craven, Mrs. ...	...	0	5 0		
0 10 0	Crawley, Mrs. ...	...				
1 1 0	Creasey, E. A., Esq. ...	...			1 1 0	
3 3 0	Crichton, Hon. Arthur ...	...			1 0 0	
	Cricket (proceeds of Test Match Competition held during 1926) ...	...	3	1 6		
11 6 0	Cridlan, J. J., Esq. ...	...			2 2 0	
4 0 0	Cridlan & Sons, Messrs. ...	...				
	Cridlan, Miss ...	...			0 10 0	
5 5 0	Crittall Manufacturing Co., Ltd. ...	...				
	Croly, the late Mrs. R. A. ...	...	(D)		1 1 0	
6 1 0	Crookshank, Lt.-Col. Chichester de Windt ...	...				
	Crosier, F. H., Esq. ...	...	1	1 0		
1 1 0	Cross, C. F., Esq. ...	...			1 1 0	
	Cross, J. Woodrow, Esq. ...	...			1 1 0	
10 10 0	Cruickshank, Mrs. ...	...			1 1 0	
	Crum, Mrs. ...	...			2 2 0	
1 0 0	Cruttenden, Arnold C., Esq. ...	...				
0 5 0	Crystal, Miss ...	...				
6 1 0	Cullimore, A., Esq. ...	...	1	0 0		
3 2 0	Cullingford, Edward, Esq. ...	...				
	Cullis, Miss E. A. ...	...			2 2 0	
7 0 0	Cummings, Mrs. ...	...			1 0 0	
	Cunard, Mrs. Cyril ...	...			2 2 0	
2 2 0	Cunliffe, Mrs. ...	...	2	2 0		
2 14 0	Cunningham, Ltd., Messrs. ...	...			2 2 0	
1 0 0	Cunningham, Sir W. J., K.C.S.I. ...	...				
2 1 0	Cunningham, Mrs. W. M. ...	...				
1 1 0	Currie, H. W., Esq. ...	...	1	1 0	2 2 0	
16 16 0	Curtis Manufacturing Co., Ltd. ...	...				
5 5 0	Curtis Manufacturing Co., Ltd., Messrs., the Employees of ...	...	2	10 0		
1 1 0	Curtis-Thomson, Mrs. ...	...			1 1 0	
2 2 0	Dadds, Messrs. J. & C. ...	...				
1 11 0	Dadds, Mrs. ...	...			1 1 0	
13 12 6	"Daily Mail" Hospital Ballot (proceeds of sale of tickets) ...	...				
2 0 0	Dainton, Mrs. ...	...				
4 0 0	Dakin, E., Esq. ...	...				
2 2 0	Dale, Mrs. Jack ...	...			1 1 0	
	Dancaster, D., Esq. ...	...			2 2 0	
1 1 0	Danesfort, Lord, K.C. ...	...				
1 0 0	Daniels, W. G., Esq. ...	...			0 10 0	
4 4 0	Dansey, Miss M. E. ...	...				
4 4 0	David, Mrs. ...	...			2 2 0	
1 1 0	Davie, Miss, and Friends ...	...				
	Davies, Dixon Hy., Esq. ...	...	5	0 0		
14 9 0	Davies, Messrs. R. O., Ltd. ...	...				
55 15 6	Davies, Messrs. R. O., Ltd., Employees of ...	...				
2 2 0	Davies, Mrs. Arthur ...	...				
	Davies, Mrs. W. ...	...	1	0 0		
	Davies, Richard, Esq. ...	...			1 1 0	
0 10 0	Davies, T., Esq. ...	...			0 5 0	
3 3 0	Davis, A. B., Esq. ...	...				
	Davis, Alfred R., Esq. ...	...	0	10 0		
12 12 0	Davis & Son, Messrs. ...	...			2 2 0	
	Davis Gas Stove Co., Ltd. ...	...	2	2 0		
1 1 0	Davis, J. A., Esq. ...	...			1 1 0	
	Davis, Miss ...	...			1 1 0	
1 0 0	Davis, Mrs. W. H. ...	...	1	0 0		
5 5 0	Dawber, E. Guy, Esq., and Mrs. ...	...			2 2 0	
	Dawes, Miss ...	...			1 1 0	
	Carried forward ...	...	508	12 11	419	1 8

Previous Donations.		Donations during 1926.		Ann. S.	
£	s. d.	£	s. d.	£	s. d.
		Brought forward ...	508 12 11	419	1 8
1 1 0	Dawes, Mrs.		3 3 0	2	2 0
2 12 0	Dawson, Miss A. M.				
	Dawson, Mrs.		1 1 0		
3 13 6	Daylite Electrical Co.				
6 0 0	Deacon, Mrs. M. A.			2	0 0
	Dean, George, Esq.		5 5 0		
	Dean, Robert, Esq.				
1 0 0	Deane, T. L. Johnson, Esq.				
	De Bourg, Mrs.		1 0 0		
	Delacour Bros., Messrs.			1	1 0
	De Lemur, Comte		5 0 0		
6 3 0	Delgado, G., Esq.			2	2 0
1 5 0	de Mattos, E. G., Esq.				
1 11 6	Densham, Messrs. W., & Sons				
	Dent, L. W., Esq., O.B.E.			1	1 0
1 11 0	Dent, M., Esq.				
	De Pass, Miss M.			1	1 0
1 11 6	de Pinna, Mrs.				
	de Rougemont, Arthur, Esq.			2	2 0
16 0 0	de Rougemont, Miss				
5 0 0	de Rougemont, Miss			1	1 0
	Derry, M., Esq.		1 1 0		
	Desbois & Son, Messrs.			1	1 0
	Detmold, Mr. and Mrs.		5 5 0		
1 0 0	de Trafford, Rudolph E., Esq.		1 0 0		
2 2 0	de Vahl, Miss Norah			1	1 0
	de Valois, G. W., Esq.		0 10 6		
3 3 0	de Vincenti, P., Esq.			1	1 0
	Devonshire, Sir J. L., K.B.E.		3 3 0		
	Dewhurst, Mrs.			1	1 0
1 1 0	Dicke, Henry, Esq.				
	Dickinson, Miss			1	1 0
	Dickinson & Co., Ltd. Messrs. J.			2	2 0
1 1 0	Dickson, Cecil, Esq.				
	Dickson, Miss H. M.		1 0 0		
0 10 0	Dimmett, Mrs.				
	Dimond, Miss			1	1 0
0 2 6	Dimsdale, Miss				
0 10 6	Dinham-Perren, Capt. R. E. W.				
	"Dinkies" Orchestra (per L. V. Allen, Esq.)		2 17 0		
1 1 0	Dipple, T. R., Esq.				
	Dixey, W. A., Esq.				
1 1 0	Dixon, John, Esq.				
1 1 0	Dixon, W., & Co.			0	10 6
	Dobb, Messrs. Henry, Ltd.		1 1 0		
2 0 0	Dodd, W. J., Esq.				
0 3 6	Dodsworth, Blanche, Lady				
	Dolamore, Ltd., Messrs.			1	1 0
6 6 0	Dolton, Thomas A., Esq.			2	2 0
	Donaldson, R. M., Esq.		5 0 0		
0 19 0	Dorrell, T. C., Esq.				
	Douglas-Pennant, Hon. Lillian		0 10 0		
2 0 0	Douglas-Pennant, Hon. Winifred			1	0 0
20 10 0	Dowling, Joseph, Esq.				
1 0 0	Downing, the late Miss	(D)	0 10 0		
50 0 0	Downing, Miss Ethel				
	Dowsing, Mrs.				
4 4 0	Doxford, Miss			2	2 0
	Drabble, Mrs.		2 0 0		
	Drew, W. R., Esq.			1	1 0
	Drew, Miss			1	1 0
	Driver, Arthur L., Esq.			1	1 0
5 5 0	Druids, A. O. of (Tinfoil Hospital Fund), per S. J. Leek, Esq.				
10 10 6	Druids, A. O. of, Bayswater Lodge, 569		3 3 0		
1 1 0	Drummett, G. H., Esq.				
	Drummond, Miss Emily (see Kay, Mrs.)				
2 2 0	Drysdale, Mrs. George			1	1 0
	Du Cane, Miss Dorothea			2	2 0
	Dudley, F., Esq.		0 10 0		
1 0 0	Dudley, Guildford, Esq.				
6 0 0	Dufton, Dr. and Mrs. S. F.		3 0 0		
	Duits, Chas. E., Esq.		2 2 0		
2 2 0	Duncan, J. E., Esq.		2 2 0		
1 1 0	Dundas, Major Malcolm J. R.			1	1 0
	Carried forward ...		558 16 5	454	2 2

SUBSCRIBERS NOT GOVERNORS

Previous Year		Present Year	
1919	1920	1919	1920
		Amount Forward	568 10 0 484 1 2
1 0 0	0	Duphal, Theo. P., Esq.	0 10 0
2 1 0	0	Dunham, George, Esq.	1 0 0
		Dunn, W. H., Esq.	1 1 0
		Dunham, Geo. S., Esq., West, R.C.N. 11	2 2 0
		Dunlop, Mrs. E. E.	
0 2 0	0	Dunlop, A. F., Esq.	
3 5 0	0	Dunlop, N., Esq.	5 5 0
1 1 0	0	Dunlop, Hon. Mrs. J. H.	1 1 0
		Dunlop, Ernest, Esq.	5 0 0
0 5 0	0	Dyer, Charles, Esq.	2 2 0
1 1 0	0	Dyer, F. C., Esq.	
		Dyer, W. J., Esq.	0 10 0
		Dyer, Mrs.	1 1 0
1 7 0	0	Dyer & Son, Ltd., Messrs.	1 1 0
		Dyer, Mrs. E. M.	0 1 0
0 10 0	0	Dyer, Dan Vincent	0 2 0
		Economic Drainage Engineering Company	2 5 0
		Edie, Fred P., Esq.	1 1 5
		Edwards, H. S. W., Esq.	2 2 0
		Edwards, George, Esq.	
3 3 0	0	Edwards, Stephen, Esq.	1 1 0
		Edwards, H. A., Esq.	1 1 0
1 10 0	0	Edwards, William, Esq.	0 10 0
		Edwards, Mrs.	1 1 0
1 0 0	0	Edwards, Lt. Col. The Hon. Genl. Chas. W.	
10 0 0	0	Edwards, Messrs. Telegraph Companies, Montreal, Quebec	
10 0 0	0	Elliott, G., Esq. and Mrs.	
		Elliott, Mrs. G. A.	0 2 0
		Elliott, Leckhart, G., Esq.	1 1 0
1 4 0	0	Ellis, Robert, Esq.	2 2 0
		Ellis, Alfred, Esq.	0 10 0
1 4 0	0	Ellis, M. Thaddeus, Esq., J.P.	2 2 0
		Ellis, G. J., Esq.	2 2 0
0 10 0	0	Ellis, Madeline, Esq.	
0 5 0	0	Ellis, F. J., Esq.	2 2 0
0 5 0	0	Ellis, F. V., Esq.	1 1 0
		Ellis, Nathan N., Esq.	1 0 0
104 10 0	0	Ellis, W. G.	5 0 0
		Ellis, H., Esq.	1 1 0
		Ellis, Henry, Esq.	1 1 0
0 10 0	0	Ellis, George W., Esq.	
0 10 0	0	Ellis & Sons, Messrs.	2 10 0
10 10 0	0	Ellis, Messrs. E. B. & Co.	
10 0 0	0	Ellis, D. W. & Co., Ltd., Messrs.	1 1 0
2 12 0	0	Ellis, H. J., Esq.	1 1 0
		Ellis, G. H., Esq.	1 0 0
1 2 0	0	Ellis, J. G., Esq.	2 2 0
1 0 0	0	Ellis, Richard, Esq.	
11 10 0	0	Ellis, R. & Co., Messrs.	2 2 0
		Ellis, Clement, Esq.	
		Ellis, Mrs.	1 1 0
1 4 0	0	Ellis, C. H., Esq.	
2 1 0	0	Ellis, Lady Isabella	1 2 0
0 2 0	0	Ellis, Daisy C., Ltd., Esq.	1 1 0
		Ellis, J. P., Esq.	2 0 0
		Ellis, Mrs.	1 2 0
1 4 0	0	Ellis, W. S., Esq.	2 2 0
0 1 0	0	Ellis, Mrs. D.	
1 0 0	0	Ellis, Mrs.	0 10 0
		Ellis, Kathleen, Theodosia	2 2 0
1 11 0	0	Ellis, Mrs.	
0 10 0	0	Ellis & Sons, Messrs.	1 1 0
1 1 0	0	Ellis, Mrs.	2 2 0
0 5 0	0	Ellis, Joseph, Esq.	
		Ellis, Mrs. S. French	1 0 0
2 2 0	0	Ellis, T. C., Esq.	1 1 0
1 0 0	0	Ellis, Mrs.	1 0 0
2 11 0	0	Ellis, W. T., Esq.	1 1 0
1 2 0	0	Ellis, David, Esq.	1 1 0
		Ellis, D. W., Esq.	0 5 0
		Ellis, Ernest, Esq.	1 1 0
		Ellis, Mrs. M. R.	1 1 0



No.	Name	Amount	Donations	
			During 1925	and B.
	Brought forward		204 12 11	252 1 3
1 1 0	Lewis, Mrs.		2 0 0	2 0 0
2 12 0	Madison, Miss A. M.			
	Madison, Mrs.		1 1 0	
3 10 0	Manning Placated Co.			
4 0 0	Marion, Mrs. M. A.			2 0 0
	Marion, George, Esq.		2 0 0	
	Marion, Robert, Esq.			
7 0 0	Marion, T. L., Esq.			
	Marion, Mrs.		1 0 0	
	Marion, Mrs. Moore			1 2 0
	Marion, D. Lewis, Esq.		2 0 0	
8 1 0	Marion, G. Esq.			2 2 0
9 1 0	Marion, H. H. Esq.			
10 1 0	Marion, Mrs. W. A. Esq.			1 1 0
11 1 0	Marion, W. Esq.			1 1 0
12 1 0	Marion, Mrs. M.			2 2 0
13 0 0	Marion, Mrs.			1 1 0
14 0 0	Marion, Mrs.		1 1 0	
15 0 0	Marion, Mrs.			1 1 0
16 0 0	Marion, Mrs.			1 1 0
17 0 0	Marion, Mrs.		1 1 0	
18 0 0	Marion, Mrs.		2 3 0	
19 0 0	Marion, Mr. and Mrs.		1 0 0	
20 0 0	Marion, Robert, Esq.		1 0 0	
21 0 0	Marion, Miss North			1 3 0
22 0 0	Marion, G. W. Esq.		2 0 0	
23 0 0	Marion, P. Esq.			1 3 0
	Marion, Sir J. L. K.C.M.G.		2 5 0	
	Marion, Mrs.			1 2 0
24 1 0	Marion, Henry, Esq.			1 1 0
	Marion, Mrs.			1 1 0
	Marion & Co., Ltd. North, J.			2 2 0
25 1 0	Marion, Esq.		1 0 0	
26 10 0	Marion, Mrs. H. M.		1 0 0	
	Marion, Mrs.			1 1 0
27 0 0	Marion, Mrs.			
28 20 0	Marion, Esq. Capt. A. E. W.			
	Marion, Esq. (Capt. A. E. W.)		2 10 0	
29 1 0	Marion, T. S. Esq.			
	Marion, W. A. Esq.			
30 1 0	Marion, Esq.			
31 1 0	Marion, W. & Co.			6 10 0
	Marion, Esq. Esq.		1 1 0	
32 0 0	Marion, V. J. Esq.			
33 0 0	Marion, Esq. Esq.			
	Marion, Ltd., Messrs.			1 1 0
34 0 0	Marion, Esq. Esq.			2 0 0
	Marion, Esq. Esq.		2 0 0	
35 0 0	Marion, Esq. Esq.		2 10 0	
36 0 0	Marion, Esq. Esq.			1 0 0
37 0 0	Marion, Esq. Esq.		2 0 0	
38 0 0	Marion, Esq. Esq.			
	Marion, Mrs.			2 2 0
39 0 0	Marion, Mrs.		1 0 0	
	Marion, W. Esq. Esq.			1 1 0
	Marion, Mrs.			1 1 0
	Marion, Esq. Esq.			1 1 0
40 0 0	Marion, A. O. of (Kiln Hospital Esq.) per S. J. Esq.			
41 0 0	Marion, A. O. of (Borewater Esq.)		2 2 0	
42 1 0	Marion, G. H. Esq.			
	Marion, Mrs. Esq. Esq. Mrs. Esq.			1 1 0
43 0 0	Marion, Mrs. Esq.			2 2 0
	Marion, Mrs. Esq.		2 0 0	
44 0 0	Marion, Esq. Esq.			
45 0 0	Marion, Esq. Esq.		2 2 0	
46 0 0	Marion, Esq. Esq.		2 2 0	
47 0 0	Marion, Esq. Esq.			1 1 0
48 0 0	Marion, Esq. Esq.			1 1 0
49 0 0	Marion, Esq. Esq.			1 1 0
50 0 0	Marion, Esq. Esq.			1 1 0
51 0 0	Marion, Esq. Esq.			1 1 0
52 0 0	Marion, Esq. Esq.			1 1 0
53 0 0	Marion, Esq. Esq.			1 1 0
54 0 0	Marion, Esq. Esq.			1 1 0
55 0 0	Marion, Esq. Esq.			1 1 0
56 0 0	Marion, Esq. Esq.			1 1 0
57 0 0	Marion, Esq. Esq.			1 1 0
58 0 0	Marion, Esq. Esq.			1 1 0
59 0 0	Marion, Esq. Esq.			1 1 0
60 0 0	Marion, Esq. Esq.			1 1 0
61 0 0	Marion, Esq. Esq.			1 1 0
62 0 0	Marion, Esq. Esq.			1 1 0
63 0 0	Marion, Esq. Esq.			1 1 0
64 0 0	Marion, Esq. Esq.			1 1 0
65 0 0	Marion, Esq. Esq.			1 1 0
66 0 0	Marion, Esq. Esq.			1 1 0
67 0 0	Marion, Esq. Esq.			1 1 0
68 0 0	Marion, Esq. Esq.			1 1 0
69 0 0	Marion, Esq. Esq.			1 1 0
70 0 0	Marion, Esq. Esq.			1 1 0
71 0 0	Marion, Esq. Esq.			1 1 0
72 0 0	Marion, Esq. Esq.			1 1 0
73 0 0	Marion, Esq. Esq.			1 1 0
74 0 0	Marion, Esq. Esq.			1 1 0
75 0 0	Marion, Esq. Esq.			1 1 0
76 0 0	Marion, Esq. Esq.			1 1 0
77 0 0	Marion, Esq. Esq.			1 1 0
78 0 0	Marion, Esq. Esq.			1 1 0
79 0 0	Marion, Esq. Esq.			1 1 0
80 0 0	Marion, Esq. Esq.			1 1 0
81 0 0	Marion, Esq. Esq.			1 1 0
82 0 0	Marion, Esq. Esq.			1 1 0
83 0 0	Marion, Esq. Esq.			1 1 0
84 0 0	Marion, Esq. Esq.			1 1 0
85 0 0	Marion, Esq. Esq.			1 1 0
86 0 0	Marion, Esq. Esq.			1 1 0
87 0 0	Marion, Esq. Esq.			1 1 0
88 0 0	Marion, Esq. Esq.			1 1 0
89 0 0	Marion, Esq. Esq.			1 1 0
90 0 0	Marion, Esq. Esq.			1 1 0
91 0 0	Marion, Esq. Esq.			1 1 0
92 0 0	Marion, Esq. Esq.			1 1 0
93 0 0	Marion, Esq. Esq.			1 1 0
94 0 0	Marion, Esq. Esq.			1 1 0
95 0 0	Marion, Esq. Esq.			1 1 0
96 0 0	Marion, Esq. Esq.			1 1 0
97 0 0	Marion, Esq. Esq.			1 1 0
98 0 0	Marion, Esq. Esq.			1 1 0
99 0 0	Marion, Esq. Esq.			1 1 0
100 0 0	Marion, Esq. Esq.			1 1 0
	Brought forward		258 14 5	451 1 2

SUBSCRIBERS NOT GOVERNORS.

Previous Donations.				Donations during 1926.		Ann S.	
£	s. d.	Brought forward ...		£	s. d.	£	s. d.
				558	16 5	454	2 2
1 0 0		Dunhill, Thos. F., Esq.		0	10 6		
3 1 0		Dunmore, Dowager Countess of				1	0 0
		Dunn, W. F., Esq.				1	1 0
		Dunnell, Sir R. Francis, Bart., K.C.B., J.P.				2	2 0
		Durdle, Miss K. E.					
0 2 6		Durlacher, A. P., Esq.					
5 5 0		Durlacher, N., Esq.		5	5 0		
1 1 0		Dutton, Hon. Mrs. Piers				1	1 0
		Duveen, Ernest, Esq.		5	0 0		
6 6 0		Dyer, Charles, Esq.				2	2 0
1 1 0		Dyer, T. C., Esq.					
		Earley, W. J., Esq.		0	10 6		
		Eastman, Mrs.				1	1 0
7 7 0		Eastman & Son, Ltd., Messrs.				1	1 0
		Eaton, Miss E. M.				0	5 0
0 10 0		Echeverria, Don Vincente				0	5 0
		Economic House Drainage Repairing Company				2	2 0
		Eddis, Basil V., Esq.		1	1 0		
		Edwardes, H. S. W., Esq.				2	2 0
		Edwards, George, Esq.					
3 3 0		Edwards, Stephen, Esq.				1	1 0
		Edwards, S. A., Esq.				1	1 0
1 10 0		Edwards, William, Esq.				0	10 6
		"E. F. P."				1	1 0
2 0 0		Egerton, Lt.-Col. The Hon. Wilfred Chas. W.					
10 0 0		Electra House Telegraph Companies' Hospital Fund					
10 0 0		Elliot, G., Esq., and Mrs.		5	0 0		
		Elliott, Miss M. A.		0	2 0		
		Elliott-Lockhart, G., Esq.		1	1 0		
4 4 0		Ellis, Ralph S., Esq.				2	2 0
		Ellison, Alfred, Esq.					
4 4 0		Eltenton, H. Standage, Esq., J.P.		0	10 0		
		Emanuel, G. J., Esq.				2	2 0
0 10 6		Emanuel, Manfred, Esq.					
2 2 0		Emmons, F. J., Esq.		2	2 0		
5 5 0		Enthoven, F. V., Esq.				1	1 0
		Epstein, Nathan N., Esq.		1	0 0		
104 10 0		E. R. O.		5	0 0		
		Espir, H., Esq.				1	1 0
		Espir, Henry, Esq.		1	1 0	1	1 0
0 10 0		Etherton, George H., Esq.					
0 10 0		Evans & Sons, Messrs.				2	10 0
19 14 0		Evans, Messrs. B. B., & Co.					
18 8 0		Evans, D. H., & Co., Ltd., Messrs.				1	1 0
2 12 6		Evans, E. J., Esq.				1	1 0
		Evans, G. H., Esq.		1	0 0		
4 2 0		Evans, J. G., Esq.				2	2 0
5 0 0		Evans, Richardson, Esq.					
11 10 0		Evans, R., & Co., Messrs.				2	2 0
		Evennett, Clement, Esq.					
		Evens, Mrs.				1	1 0
1 0 0		Evered, C. R., Esq.					
3 3 0		Every, Lady Isabella		1	1 0		
3 3 0		Express Dairy Co., Ltd., The				1	1 0
		Eyre, J. P., Esq.		5	0 0		
		Eyre, Miss				1	1 0
4 4 0		Eyre, W. S., Esq.		2	2 0		
0 5 0		Eyres, Miss D.					
1 0 0		Fachire, Mrs.		0	10 0		
		Falmouth, Kathleen, Viscountess				2	2 0
1 11 6		Farmer, Mrs.					
0 10 0		Farmer & Sons, Messrs.				1	1 0
1 1 0		Farquhar, Mrs.				2	2 0
0 5 0		Fawcett, Joseph, Esq.					
		Fenwick, Miss S. Francis				1	0 0
2 2 0		Fenwick, T. C., Esq.				1	1 0
2 0 0		Field, Mrs.				1	0 0
2 11 0		Figg, W. T., Esq.				1	1 0
1 1 0		Finburgh, David, Esq.				1	1 0
		Finch, B. W., Esq.		0	5 0		
		Finch, Ernest C., Esq.				1	1 0
		Finch, Messrs. H. H.				1	1 0
		Carried forward ...		596	17 5	505	15 8

Previous Donations. £ s. d.		Brought forward ...	Donations during 1926.			Ann. S.		
			£	s. d.	£	s. d.	£	s. d.
			596	17 5	505	15 8		
2 2 0	Fincher, W., Esq.	...	4	4 0				
	Finch, Mrs. J.	...			2	2 0		
	Findlater, Mrs. R. B. N.	...	0	10 0				
	Findlay, Harry, Esq.	...			2	2 0		
0 10 0	Findlay, Jas. A., Esq.	...						
	Finlay, Mrs.	...	2	0 0				
2 2 0	Finzi, Oreste, Esq.	...			1	1 0		
	Firmin, A., Esq.	...						
3 3 0	Fisher & Miles, Messrs. (per A. Woollard, Esq.)	...			1	1 0		
	Fisher, W., Esq.	...			1	1 0		
0 5 0	Fison, Mrs.	...	0	5 0				
1 1 0	Fitzgerald, F., Esq.	...						
0 10 0	Fitz-Roy, Cyril D., Esq.	...			0	10 0		
	Flaig, Mrs.	...	2	2 0				
	Flatau, H., Esq.	...	4	1 0				
2 0 0	Fleming, Major Cyril F.	...						
	Fletcher, S. H., Esq.	...	1	1 0				
	Fletcher-Maulton, Hon. Sylvia	...					2 2 0	
2 2 0	Flower, Mrs. Arthur	...					2 0 0	
	Flower, Mrs. Rita N. F.	...					1 1 0	
5 0 0	F. M. G.	...					2 0 0	
	Foote, Mrs. J. M.	...					1 1 0	
1 0 0	Footner, Miss M. C.	...						
	Forbes, Capt. Chas. M., R.N., D.S.O.	...	2	0 0				
3 3 0	Ford, Lt.-Col. B. St. Clair	...					1 1 0	
	Ford, Mrs.	...	0	10 0				
5 3 0	Fordham, A., Esq.	...					1 1 0	
	Fordham, J. H., Esq.	...	1	0 0				
	Fordyce, Miss E.	...	9	0 0				
1 1 0	Foresters, A. O. of, Court Centenary No. 2028 (per F. G. Collings, Esq.)	...					1 1 0	
	Foresters, A. O. of, Court Hyde Park No. 2109 (per James Pegg, Esq.)	...					1 1 0	
	Foresters, A. O. of, Court No. 5162, Queen Victoria (per H. R. Allen, Esq.)	...					1 1 0	
2 2 0	Forman, Miss	...						
	Forrest, Rev. J. A.	...					0 10 6	
	Forsythe, W., Esq.	...	5	5 0				
	Foulger, Howson R., Esq.	...	1	1 0				
1 0 0	Fowler, Major Cecil	...						
2 0 0	Fowler, E. F., Esq.	...						
10 10 0	Fowler, G. H., Esq.	...	10	10 0				
2 2 0	Fowler, Mrs. R. H.	...	1	1 0	1	1 0		
11 5 0	Fox, A. Elliston	...	1	0 0				
	Fox, Miss C.	...					2 2 0	
1 0 0	Fox, R. J., Esq.	...					0 10 0	
2 2 0	Francis, Mrs. A. E. F.	...						
5 0 0	Frank, Jesse, Esq.	...						
	Frankau, Capt. G.	...					1 1 0	
5 0 0	Franklin, A. E., Esq., J.P.	...					1 1 0	
3 0 0	Franklin, H. E., Esq.	...						
31 5 0	Franklin, L. B., Esq., O.B.E., J.P.	...					2 2 0	
	Franklin, Mrs.	...					1 1 0	
16 16 0	Fraser, A. A., Esq.	...					1 1 0	
10 4 0	Fraser, Miss McLeod	...					1 1 0	
1 1 0	Frazer, Col. Frederick A., D.S.O.	...						
	Freedman, James, Esq.	...					0 10 6	
12 12 0	Freeling, C. E. L., Esq.	...					2 2 0	
0 10 0	Freeman, A. G., Esq.	...						
	Freeman, Hardy & Willis, Messrs.	...					2 2 0	
	Freeman, H. G., Esq.	...					1 1 0	
	Freeman, Mrs.	...					1 1 0	
	Freeman, Walter, Esq.	...	1	0 0				
3 0 0	Freestone, Thomas, Esq.	...					1 0 0	
2 2 0	French, T. C., Esq.	...						
	Frere, Sir Bartle and Miss	...	0	9 0	1	1 0		
	Frey, Mrs. J. A.	...					1 1 0	
1 0 0	Freyberg, Brig.-Gen. B. C., V.C., C.M.G., D.S.O.	...						
2 1 0	Friend, A...	...					1 1 0	
2 0 0	Friendly, Bertram, Esq.	...						
8 8 0	Frisby, J. H., Esq.	...					2 2 0	
3 0 0	Frizelle, Lady	...					1 0 0	
3 0 0	Frost, Miss M. J.	...						
5 5 0	Frost, S. J., & Co., Ltd., Messrs.	...					1 1 0	
	Fry, A. J., Esq.	...					0 10 6	
	Carried forward ...	...	640	16 5	554	5 2		

SUBSCRIBERS NOT GOVERNORS.

No.	Name	Donations	
		During 1875	Jan. 2.
2 4 0	Madge, A., Esq.		1 1 0
3 8 0	Patel, Sankar & Son, Messrs. Patel, S. J., Esq.		2 2 0
3 2 0	Patel, Major D. D., D.S.O.		
2 4 0	Chandabhai, A., Esq., and Mrs. Chandabhai, Esq.	3 10 0	2 2 0
1 1 0	Catlin, Henry F., Esq.		1 1 0
2 0 0	Chatterjee, Mrs.		
4 0 0	Chatterjee, R. H., Esq.		2 2 0
2 1 0	Chatterjee, H. C., Esq. Chatterjee, Arthur S., Esq.	2 1 0	
1 0 0	Chatterjee, Lt. Col. Sir A. I., K.C.M.G., D.S.O. Chatterjee, P. Esq., and Mrs.		2 2 0
3 2 0	Chase, J. & Son, Ltd. Chaudhary, J. S., Esq.		1 1 0
11 10 0	Chaudhary, Messrs. H. & P.		
2 0 0	Chaudhary, Mrs. S. P. S. Chaudhary, D. A. T.		1 1 0
2 2 0	Chatter, Miss Mary E.		1 1 0
0 10 0	Chatterji, P., Esq.	0 10 0	
0 10 0	Chatterji, P. S., Esq.	0 10 0	0 5 0
2 2 0	Chatterji, Mrs. S. I.		
0 10 0	Chatterji, Mrs.		
10 10 0	Chatterji, Electric Company, Ltd., The		
2 2 0	Chatterji, James, Esq.		1 1 0
2 2 0	Chatterji, Lt. Col. James B. Chatterji, Capt. Arthur C.		1 1 0
2 2 0	Chatterji, Esq. Mrs.		
4 4 0	Chatterji, J. A., Esq.	1 0 0	1 1 0
1 0 0	Chatterji, Mrs.		1 1 0
	Chatterji, Mrs. Jane F.		
5 0 0	Chatterji, Messrs. S. H. & Sons		
	Chatterji, White & Co., Messrs.		
	Chatterji, George A., Esq.	1 1 0	
	Chatterji, Lt. Col. Alfred	2 2 0	2 2 0
1 1 0	Chatterji, Esq. Messrs. Justice		1 1 0
	Chatterji, Esq.		
2 2 0	Chatterji, S. W., Esq.		
0 1 0	Chatterji, Mrs.		1 0 0
	Chatterji, Mrs. M.	2 0 0	
	Chatterji, Thos. J., Esq.	2 0 0	
	Chatterji, W. L., Esq.		1 1 0
	Chatterji, Esq.		
	Chatterji & Co., Messrs. James		1 1 0
14 0 0	Chatterji, Mrs. P. S. Chatterji, Esq. and Mrs. H. Esq. (proceeds of an entertainment)		
2 2 0	Chatterji, H. N., Esq.		1 1 0
	Chatterji, Thos. M. S., Esq.		
	Chatterji, A., Esq.		
	Chatterji, Mrs. N.		1 1 0
	Chatterji, Mrs.		
10 0 0	Chatterji, Mrs. Sarah, Executors of the late Mrs. Sarah Chatterji & Co. J.		
4 0 0	Chatterji, Mrs. L.		
10 10 0	Chatterji, Messrs. Co., Messrs. The	0 10 0	0 10 0
2 10 0	Chatterji, the late Mrs. Chatterji	(2) 1 0 0	
	Chatterji, Mrs. Manice		
0 10 0	Chatterji, Esq. Esq.		
1 1 0	Chatterji, A., Esq., C.B.F.		1 1 0
10 0 0	Chatterji, Mrs.		
0 0 0	Chatterji, Mrs. Janet G.		
0 10 0	Chatterji, Mrs.		
	Chatterji, Lt. Col. J. K. R.		
	Chatterji, Mrs.		
	Chatterji, S. A., Esq. and Mrs.		2 2 0
2 2 0	Chatterji, Mrs. J. J.	1 1 0	
	Chatterji, Mrs.		1 1 0
2 2 0	Chatterji, W. L., Esq.		
4 2 0	Chatterji, Esq. Esq.		2 2 0
1 0 0	Chatterji, P., Esq.		0 10 0
	Chatterji, Esq.		
	Chatterji, Esq.	0 10 0	0 10 0

Persons		Amounts	
No.	Name	Spring 1876	Aut. 76
	Brought forward	600 17 3	600 15 3
2 2 0	Fincher, W., Esq.	1 4 0	
	Finch, Mrs. J.		1 2 0
	Fincham, Mrs. E. B. B.	0 10 0	
	Finley, Harry, Esq.		1 2 0
2 10 0	Finley, Jas. A., Esq.		
	Finley, Mrs.	2 0 0	
2 2 0	Finn, George, Esq.		1 1 0
	Finn, J., Esq.		
2 2 0	Fisher & Miller, Messrs. (per A. S. Sargent, Esq.)		1 1 0
	Fisher, W., Esq.		1 1 0
2 0 0	Fitch, Mrs.	0 5 0	
1 1 0	Fitzgerald, P., Esq.		
3 10 0	Fox, Rev. Chas. M., Esq.		0 10 0
	Fox, Mrs.	1 5 0	
	Fox, H., Esq.	0 1 0	
2 0 0	Francis, Major Genl. F.		
	Francis, R. H., Esq.		
	Francis, Matthew, Mrs. (widow)		1 1 0
2 2 0	Francis, Mrs. Arthur		2 0 0
	Francis, Mrs. Wm. B. B.		1 1 0
2 0 0	Francis, Mrs. J. M.		1 1 0
1 0 0	Francis, Mrs. M. C.		
	Francis, Capt. Chas. M., R.N., D.S.O.	2 0 0	
2 4 0	Frank, H. A. & M. M., Esqs.	0 10 0	1 1 0
	Frank, Mrs.		
2 2 0	Franklin, A., Esq.		1 1 0
	Franklin, J. W., Esq.	1 0 0	
	Franklin, Mrs. E.	2 0 0	
1 1 0	Franklin, A. G. of, Court Controversy No. 200 (per J. W. Collins, Esq.)		1 1 0
	Franklin, A. G. of, Court Hyde Park No. 210 (per James Ross, Esq.)		1 1 0
	Franklin, A. G. of, Court No. 516, Queen Victoria (per H. B. Allen, Esq.)		1 1 0
2 2 0	Franklin, Mrs.		0 10 0
	Franklin, Mrs. J. A.		
	Franklin, W., Esq.	2 1 0	
	Franklin, William B., Esq.	1 1 0	
1 0 0	Franklin, Major Genl.		
1 0 0	Franklin, E. P., Esq.		
20 10 0	Franklin, G. H., Esq.	10 10 0	
1 2 0	Franklin, Mrs. R. H.	1 1 0	1 1 0
11 2 0	Franklin, A. M., Esq.	1 0 0	
	Franklin, Mrs. C.		1 0 0
1 0 0	Franklin, R. J., Esq.		0 10 0
1 1 0	Franklin, Mrs. A. W. B.		1 1 0
1 0 0	Franklin, Mrs. Esq.		1 1 0
	Franklin, Capt. G.		1 1 0
1 0 0	Franklin, A. T., Esq. J.P.		1 1 0
1 0 0	Franklin, H. T., Esq.		1 1 0
21 0 0	Franklin, L. B., Esq. (C.E.R.) J.P.		
	Franklin, Mrs.		1 1 0
10 10 0	Franklin, S. A., Esq.		
10 1 0	Franklin, Mrs. Richard		1 1 0
1 1 0	Franklin, C. J. Frederick A. D.S.O.		1 1 0
	Franklin, James, Esq.		1 1 0
14 10 0	Franklin, C. E. L., Esq.		
2 10 0	Franklin, A. G., Esq.		1 1 0
	Franklin, Hardy & White, Messrs.		1 1 0
	Franklin, H. G., Esq.		1 1 0
	Franklin, Mrs.		1 1 0
	Franklin, Walter, Esq.	1 0 0	
2 0 0	Franklin, Thomas, Esq.		1 0 0
2 2 0	Franklin, T. C., Esq.		1 1 0
	Franklin, Mr. Barth and Mrs.	0 10 0	1 1 0
	Franklin, Mrs. J. A.		1 1 0
1 0 0	Franklin, Mrs. Genl. B. C. Y.C. V.M.C. D.S.O.		1 1 0
2 1 0	Franklin, A.		1 1 0
2 1 0	Franklin, Edward, Esq.		1 1 0
2 2 0	Franklin, J. W., Esq.		1 1 0
2 2 0	Franklin, Lady		1 1 0
2 0 0	Franklin, Mrs. H. J.		1 1 0
2 0 0	Franklin, Mrs. J. W. Esq. Messrs.		1 1 0
	Franklin, Mrs. J. W.		0 10 0
	Brought forward	600 15 3	600 15 3

Previous Donations.				Donations during 1926.		Ann. S.	
£	s. d.	Brought forward ...		£	s. d.	£	s. d.
				640	16 5	554	5 2
3	3 0	Fudge, A., Esq. ...				1	1 0
3	3 0	Fuller, Smith & Turner, Messrs.				1	1 0
		Furness, G. J., Esq. ...				2	2 0
3	2 0	Furse, Major R. D., D.S.O.					
2	2 0	Gallenkamp, A., Esq., and Mrs.				2	2 0
		Galloway, Percy, Esq. ...		0	10 0		
1	1 0	Galpin, Stanley T., Esq.				1	1 0
2	0 0	Galpin, Mrs.					
6	6 0	Galsworthy, E. H., Esq.				2	2 0
3	2 0	Galsworthy, H. T., Esq.		2	2 0		
		Galsworthy, Sydney S., Esq.		1	0 0		
1	0 0	Galway, Lt.-Col. Sir H. I., K.C.M.G., D.S.O.					
		Gandell, S. F., Esq., and Mrs.				2	2 0
3	3 0	Gane, J., & Son, Ltd.				1	1 0
		Gardner, J. H., Esq.					
11	10 0	Garrould, Messrs. E. & R.					
9	0 0	Gaskell, Mrs. C. B. E.					
		G. A. T. ...				2	2 0
2	2 0	Gates, Miss Mary E.				1	1 0
0	10 0	Gauntlett, P., Esq.		0	5 0		
0	10 0	G. D. P. ...		0	5 0	0	5 0
2	2 0	Geaves, Mrs. S. I.					
0	10 0	Geddes, Mrs.					
10	10 0	General Electric Company, Ltd., The					
2	2 0	Gerstley, James, Esq.				2	2 0
2	0 0	Gibbons, Lt.-Col. James B.				1	0 0
		Gibbs, Capt. Arthur G.				1	1 0
2	2 0	Gibbs, Hon. Mrs.					
4	4 0	Gibbs, J. A., Esq.		1	0 0	1	1 0
1	5 0	Gibson, Mrs.				1	1 0
		Gibson, Mrs. Jane P.					
5	5 0	Gibson, Messrs. G. H., & Sons					
		Gibson, Whale & Co., Messrs.					
		Gilbert, George A., Esq.		1	1 0		
		Gilbey, Lt.-Col. Alfred		5	5 0	2	2 0
1	1 0	Gilbey & Son, Messrs. James				0	10 6
		Gilbey, S., Esq.				1	1 0
2	2 0	Gilbey, S. W., Esq.					
6	2 0	Gilchrist, Mrs.				2	0 0
		Gillespy, Miss M.		5	0 0		
		Gilmour, Thos. L., Esq.		1	0 0		
		Gimson, W. I., Esq.				1	1 0
0	7 6	Ginsburg, W., Esq.					
		Girdler & Co., Messrs. James				1	1 0
14	5 0	Girl Guides, 5th Paddington Troop (per Miss B. Kaye).					
		Proceeds of an entertainment					
2	2 0	Gittins, H. R., Esq.				1	1 0
		Glading, Miss M. G.				1	5 0
		Gladwell, A., Esq.				2	2 0
		Glanfield, Miss N.				2	2 0
		Glass, Mrs.				2	2 0
10	0 0	Gleitzman, Mrs. Sarah, Executors of the late (per Messrs. Champion & Co.)					
1	0 0	Gliddon, Mrs. L.					
10	10 0	Globe-Wernicke Co., Messrs., The		0	14 9	2	2 0
1	10 0	Glyn, the late Hon. Georgina		(D)	1 0 0		
		Glyn, Hon. Mrs. Maurice					
0	10 0	Godchaux, Louis, Esq.					
3	3 0	Goddard, A., Esq., C.B.E.				1	1 0
10	0 0	Goddard, Mrs.					
6	6 0	Goddard, Mrs. Janet G.					
0	10 0	Godden, Mrs.					
		Godfray, Lt.-Col. J. C. R.					
		Godfray, Mrs.					
		Godfree, S. A., Esq., and Miss				5	5 0
2	2 0	Godfrey, Mrs. J. J.		1	1 0		
		Godson, Mrs.				1	1 0
7	7 0	Goff, W. L., Esq.					
2	2 0	Gold, Charles, Esq.				4	4 0
1	0 0	Golden, D., Esq.				0	10 0
		Carried forward ...		661	0 2	607	0 8

Previous Donations.				Donations during 1926.		Ann. S.	
£	s. d.	Brought forward ...		£	s. d.	£	s. d.
				661	0 2	607	0 8
					1 0 0		
2	2 0	Golding, S. H., Esq.	...				
1	1 0	Goldman, Mrs.	...			1 1 0	
		Goldschmidt, Carl, Esq.	...				
		Goldsmith, Henry, Esq.	...			1 1 0	
		Gollance, L., Esq.	...		1 1 0		
		Golodetz, N., Esq.	...		1 0 0		
		Goodridge, Miss	...				
1	11 6	Goodwin, Mrs. E. E.	...			0 10 6	
		Gordon-Lennox, Lady Algernon, D.B.E.	...			1 1 0	
0	5 0	Gosling, Miss	...			0 2 6	
0	5 0	Gosnell, Mrs. P.	...				
2	2 0	Gothard, Mrs. H. J.	...			1 1 0	
5	5 0	Gough, W. H., Esq.	...				
		Gould, Major A. E.	...		2 2 0		
0	10 0	Gould, Gerald, Esq.	...		0 10 0		
3	3 0	Gourlay, H. B., Esq.	...			1 1 0	
14	14 0	Gow, C., Esq.	...		3 3 0		
1	0 0	Gower, Captain	...				
5	5 0	Gowlett, H., Esq.	...			2 2 0	
0	12 6	Grace, F. W., Esq.	...				
1	1 0	Graham-Campbell, R. F., Esq.	...		0 10 0	1 1 0	
2	2 0	Graham, Reginald, Esq.	...		1 1 0		
57	12 7	Graham Wilcox Films, Ltd.	...				
		Granard, L. W., Esq.	...			1 1 0	
2	2 0	Grainger-Kerr, Miss	...		1 1 0		
		Grant, M., Esq.	...			1 1 0	
		Graseby, Robert C., Esq.	...		1 0 0		
		Gray, W. E., Esq.	...			1 1 0	
		Great Western Railway Locomotive and Carriage Department (per F. Beauchamp, Esq.)	...			2 2 0	
20	0 0	Great Western Railway Police Departmental Athletic Association (per J. K. Matthews, Esq.)	...				
0	2 3	Great Western Railway, Timekeepers' Office	...				
		Greaves, Miss	...			2 2 0	
		Green, Major A. H.	...		0 10 6		
		Green, H., Esq.	...		1 8 2		
10	0 0	Greene, Sir W. Graham, K.C.B.	...				
		Greenfield, B., Esq.	...			2 2 0	
1	1 0	Greenhill, Miss B.	...				
2	2 0	Greenland, Miss Edith	...				
1	1 0	Greenwood, Mrs.	...				
3	0 0	Greg, Mrs. W. W.	...			1 0 0	
3	0 0	Gregory, J. R., Esq.	...			1 0 0	
2	2 0	Gregory, Lady	...				
2	1 0	Gregory, L., Esq.	...				
2	0 0	Grey, Lt.-Col. W. F. H.	...				
		Griffiths, J., Esq.	...		1 1 0		
5	5 0	Griffiths, Miss M. S.	...			1 1 0	
		Griffiths, Mrs.	...		1 1 0		
2	0 0	Grosvenor, Countess	...			1 0 0	
		Guardian Assurance Company, Ltd.	...		5 5 0		
2	0 0	Gubbay, David, Esq.	...			1 0 0	
		Gubbay, R., Esq.	...			1 1 0	
4	4 0	Guest, Major The Hon. L. G. M., O.B.E.	...				
7	2 0	Guedalla, Philip, Esq.	...				
3	0 0	Guinness, R., Esq.	...				
6	6 0	Gurd, C., Esq.	...		2 2 0		
		Gutierrez, Alberto, Esq.	...				
19	0 0	Haberdashers' Aske's Hampstead School Charity Fund (per F. J. Kemp, Esq., Headmaster)	...		5 0 0		
1	0 0	Hacking, Arthur, Esq.	...			2 2 0	
		Hadden, Miss L.	...				
2	2 0	Hadon, Mrs. F.	...			1 1 0	
		Hadrill, George, Esq.	...			1 1 0	
2	2 0	Hahn, Carl, Esq.	...			1 1 0	
		Haig, Miss E. M.	...			1 1 0	
0	10 0	Haim, Felix, Esq.	...				
		Haines, Miss W.	...		0 5 6		
3	2 0	Haines, Mrs.	...			1 1 0	
		Carried forward	...	690	1 4	637	18 8

MEMBERS NOT LISTED

Donations			Receipts		
£	s	d	1924		1925
Donations			£	s	d
			Brought forward		
0	10	0			
1	3	0			
0	10	0			
0	1	0			
0	15	0			
0	5	0			
0	10	0			
3	3	0			
1	1	0			
2	3	0			
2	2	0			
15	0	0			
0	10	0			
0	10	0			
1	0	0			
5	0	0			
2	5	0			
2	12	0			
2	2	0			
1	4	0			
1	0	0			
1	10	0			
3	3	0			
5	8	0			
1	1	0			
0	12	0			
1	0	0			
2	6	0			
3	5	0			
1	1	0			
2	8	0			
2	2	0			
1	1	0			
0	10	0			
0	10	0			
0	5	0			
2	2	0			
1	0	0			
1	10	0			
1	0	0			
1	1	0			
2	3	0			
7	7	0			
2	2	0			
1	1	0			

Brought forward

215 1 1 837 17 8



Previous		Date when	
Deliveries		during 1926.	
		ANA.	ANA.
		£	£
Receipt forward			
		251 2 2	217 0 3
	Goldner, A. H., Esq.	1 0 0	
	Goldner, Mrs.		2 1 0
1	Goldmann, Carl, Esq.		
	Goldsmith, Henry, Esq.		1 1 0
	Goldman, C., Esq.	1 1 0	
	Goldstein, N., Esq.	1 0 0	
	Goldwater, Miss		
1	Goldwin, Mrs. E. C.		0 10 0
	Gordon, Lester, Lady Margaret, D.D.		1 1 0
0	Gordon, Miss		0 5 0
0	Gordon, Mrs. E.		
3	Gordon, Mrs. M.		1 1 0
1	Gore, W. H., Esq.		
	Gore, Miss A. B.	2 2 0	
0	Gore, George, Esq.	0 10 0	
2	Gore, H. B., Esq.		1 1 0
10	Gore, H., Esq.	1 2 0	
1	Gore, Miss		
2	Gore, J., Esq.		0 2 0
0	Gore, A. M., Esq.		
7	Graham, Campbell, H. P., Esq.	0 10 0	1 1 0
1	Graham, Richard, Esq.	1 1 0	
17	Graham, White, Miss, Ltd.		1 1 0
	Graham, W. V., Esq.		
2	Granger-Kerr, Miss	1 1 0	
	Grant, W., Esq.		
	Granger, Robert C., Esq.	1 0 0	
	Grant, W. V., Esq.		2 1 0
	Great Western Railway (Promotive and Carriage Depart- ment) (per P. Remington, Esq.)		2 0 0
20	Great Western Railway Police Departmental Affairs Committee (per J. K. Matthews, Esq.)		
0	Great Western Railway, Ticket-keepers Office		
	Green, Miss		2 2 0
	Green, Miss A. B.	0 10 0	
	Green, H., Esq.	1 2 0	
10	Green, Sir W. Graham, K.C.B.		
	Greenfield, H., Esq.		2 2 0
1	Greenhill, Miss R.		
0	Greenland, Miss Edith		
1	Greenwood, Mrs.		
1	Greg, Mrs. W. W.		1 0 0
0	Gregory, J. E., Esq.		1 0 0
2	Gregory, Lady		
2	Gregory, L., Esq.		
0	Gregory, Lt.-Col. W. F. H.		
	Griffin, J., Esq.	2 1 0	
2	Griffin, Miss M. S.		2 1 0
	Griffin, Miss	1 1 0	
0	Griffiths, Jennifer		1 0 0
	Griffiths, American Company, Ltd.	2 2 0	
0	Griffiths, David, Esq.		1 0 0
	Gubley, J., Esq.		1 1 0
1	Guest, Miss The Hon. C. G. M., D.D.		
1	Guest, Philip, Esq.		
1	Guest, R., Esq.		
2	Guest, C., Esq.	2 1 0	
	Guest, Alfred, Esq.		
15	Haroldshaw, Anna's Non-Profit School Charity Fund (per F. J. Kemp, Esq., Harlowwater)	0 0 0	
0	Harman, Arthur, Esq.		
	Harman, Miss L.		3 0 0
0	Harman, Mrs. F.		
	Harrell, George, Esq.		1 1 0
1	Harrell, Carl, Esq.		1 1 0
0	Harrell, Mrs. E. J.		1 1 0
0	Harrell, Mrs. M.		
0	Harrell, Miss W.	0 2 0	
0	Harrell, Miss		1 1 0
Total forward		493 1 4	252 12 3

SUBSCRIBERS NOT GOVERNORS.

Previous Donations.				Donations during 1926.		Ann. S.	
£	s. d.	Brought forward ...		£	s. d.	£	s. d.
				690	1 4	637	18 8
0	10 0	Haldane, Miss A. M.	...	0	10 0		
1	1 0	Haldinsein, G. E., Esq.	...				
0	10 0	Hale, Philip S., Esq.	...			1	1 0
		Halford, Mrs.	...			1	1 0
3	1 0	Halford, Mrs. R.	...	1	0 0		
0	15 0	Hall, John F., Esq.	...				
0	5 0	Hall, P. H., Esq., M.P.S. (Successor)	...				
0	10 0	Halls, Mrs.	...				
3	3 0	Halsted, Arthur H., Esq.	...			1	1 0
1	1 0	Hamilton-Brown, R., Esq.	...				
		Hamilton, Capt. Lord Claud, C.M.G., D.S.O., M.V.O.	...				
		Hamilton, —, Esq. (per Messrs. Gery & Brooks)	...	10	0 0		
2	2 0	Hamilton, Jas. B., Esq.	...				
2	2 0	Hamilton, Mrs. Douglas	...				
15	0 0	Hamilton, Mrs. J. W.	...				
		Hamilton-Russell, Lady Margaret	...	5	0 0		
		Hammond & Co., Messrs.	...			2	2 0
0	10 0	Hammond, Mrs. Mark	...				
		Hammond, Mrs.	...	0	5 0		
0	10 0	Hanbury, R. F., Esq.	...				
1	0 0	Hankey, T. S., Esq.	...	1	1 0	1	1 0
9	9 0	Hankins, Mrs.	...				
		Hannen, E. C., Esq.	...			2	2 0
8	8 0	Hanson, Constance, Lady	...			2	2 0
		Hanson, O. H., Esq.	...	1	1 0		
2	12 6	Harbour, John, Esq.	...	0	10 6		
		Harcourt, Mrs. W. E.	...			2	2 0
2	0 0	Hardinge of Penshurst, Lord, K.G., P.C., G.C.B., G.C.S.I., G.C.M.G., G.C.I.E., G.C.V.O., I.S.O.	...				
		Hardy, Mrs. Dalton	...	1	0 0		
		Hardy, T. G., Esq.	...			1	1 0
1	1 0	Hare, Major Frank P.	...				
1	0 0	Hare, Mrs. F. C.	...			1	0 0
1	10 0	Harnden, A. C., Esq.	...			0	10 0
3	3 0	Harries, W. H., Esq.	...				
		Harris, A. J., Esq.	...	1	1 0		
		Harris, Capt. A. E. C.	...			1	1 0
6	6 0	Harris & Co., Messrs.	...			2	2 0
		Harris, Mrs. Wolf	...			1	1 0
1	1 0	Harris, S. H., Esq.	...			1	1 0
0	15 0	Harris, Wm., Esq.	...			0	5 0
		Harris, W. J., Esq.	...			2	2 0
		Harrison, Maurice, Esq.	...	0	10 6		
1	0 0	Harrison, Thomas, Esq.	...				
5	5 0	Harrison, William, Esq.	...				
5	5 0	Harrods, Ltd., Messrs., Staff Weekly Collection Fund (per C. F. Hall, Esq., Secretary, Staff Council)	...				
1	1 0	Hart, A., Esq.	...			1	1 0
		Hart, Capt. W. H. Spencer	...	1	1 0		
2	2 0	Hart, John, Esq.	...			2	2 0
2	2 0	Hart, Miss Dorcas (per Dr. Freeman) ("A Grateful Patient")	...				
1	1 0	Hart, R. E. M., Esq.	...				
1	0 0	Hartigan, Major D. McK.	...	1	0 0		
0	10 0	Hartley, Harold, Esq.	...				
0	10 0	Harvey, Alick, Esq.	...				
5	5 0	Harvey, Sir E. M.	...				
		Harvey, Ernest, Esq.	...				
2	2 0	Harvey, Herbert, Esq.	...			2	2 0
1	0 0	Harvey, Major Samuel E., M.P.	...				
		Harvey, Miss	...			2	2 0
		Haskell, E. D., Esq.	...	1	0 0		
		Hastings, The Dowager Lady	...			3	3 0
1	10 6	Hatton, Mrs. V.	...				
1	0 0	Havern, W., Esq.	...	1	0 0		
		Hawes Bros., Messrs.	...			1	1 0
1	1 0	Hawes, H. R., Esq.	...			1	1 0
		Hawes, Kenneth, Esq.	...	15	0 0		
2	2 0	Hawkes, W. T., Esq.	...			1	1 0
7	7 0	Hawkings, G. F., & Sons, Messrs.	...				
2	2 0	Hawkins, F. W., Esq.	...				
		Hay, Mrs. Maynard	...			1	1 0
1	1 0	Haydon, Mrs.	...	1	1 0		

Carried forward ... 732 2 4 675 7 8

Previous Donations.			Donations during 1926.		Ann. S.	
£	s. d.		£	s. d.	£	s. d.
		Brought forward ...	732	2 4	675	7 8
1	1 0	Hayes, Mrs. ...				
1	10 6	Hayes, W., Esq. ...				
1	1 0	Hayman, Harold L., Esq. ...			1	1 0
		Hayman, Mrs. Henry ...			1	1 0
		Hayman, Mrs. ...			1	1 0
2	12 6	Hayman, Mrs. ...	0	10 6		
		Haynes, G. E., Esq. ...				
		Hay's Wharf Social and Sports Association ...	0	5 0		
2	2 0	Hayward, Charles, Esq. ...				
		Haywood, Frank, Esq. ...	1	0 0		
2	2 0	Hazell, W. Ernest, Esq., F.R.I.B.A. ...			1	1 0
		H. B. H. ...			2	2 0
1	0 0	Head, Francis S., Esq. ...				
		Headlam, M. F., Esq., C.B. ...	5	0 0		
1	0 0	Heap, Mrs. ...	1	0 0		
2	2 0	Hearn, R. F., Esq. ...				
0	5 0	Heath, C. R. H., Esq. ...				
		Heilbron, Bertie, Esq. ...			1	1 0
2	2 0	Heinz, Messrs. H. J., & Co. ...				
		Heming, Geo. B., C.B.E. ...	1	0 0		
6	6 0	Hemmings, A. B., Esq. ...			2	2 0
10	0 0	Henderson, E. P., Esq. ...	5	0 0		
100	0 0	Henderson, W. G. B., Esq., and his two Sisters ...				
0	10 0	Hendin, Mrs. ...				
1	1 0	Hendrick, Samuel H., Esq. ...				
7	2 0	Henle, Mrs. ...	1	1 0	1	1 0
1	1 0	Henley, Mrs. E. F. ...			2	2 0
2	2 0	Henriques, Julian Q., Esq. ...			1	1 0
1	1 0	Henriques, Mrs. A. Q. ...			1	1 0
15	15 0	Henry, Mrs. A. Lindo ...			2	2 0
		Henry, Mrs. ...			1	1 0
		Henshaw, Mrs. ...			2	2 0
		Henson, J. Lincoln, Esq. ...			1	1 0
		Henty, Miss C. B. ...			2	2 0
0	2 0	Henty, Miss D. M. ...				
0	3 0	Heritage, Miss, Queen Victoria Nursing Association ...				
		Hervey, Mrs. Arthur ...			1	1 0
2	0 0	Heseltine, Miss ...			1	1 0
2	12 6	Hess, E. J., Esq. ...			1	1 0
		Hett, Reginald, Esq. ...	1	1 0		
		Hewby, Miss ...	2	0 0		
0	10 0	Hewson, Miss L. M. ...			1	1 0
		Hibbard, A., Esq. ...			1	1 0
		Hickman, Miss B. ...			1	1 0
		Hickman, Miss R. ...	0	10 0		
19	4 0	Hicks & Co., Messrs. (per F. Hicks, Esq.) ...	5	0 0		
6	0 0	Higgins, Mrs. E. M. ...	5	0 0		
		Higgins, W., Esq. ...			1	1 0
2	0 0	Higham, S. S., Esq. ...				
		Highet, J., Esq. ...	5	0 0		
14	14 0	"Hildreck" ...	3	3 0		
		Hill, H. E., Esq. ...				
		Hill, Major Geo. B. ...			1	1 0
4	4 0	Hill, Major J. E., O.B.E. ...				
		Hill, Major T. H. ...	1	10 0		
10	0 0	Hill, Miss Elizabeth (per W. A. Hill, Esq.) ...	1	0 0		
		Hill, The Misses ...	1	1 0		
0	10 0	Hill, Mrs. ...				
		Hill, Mrs. Fredk. ...			1	1 0
		Hill, Mrs. R. H. ...			2	2 0
		Hill-Wood, Basil, Esq. ...	1	0 0		
		Hillier, F. C., Esq. ...			1	1 0
		Hind, Mrs. F. M. ...			1	1 0
10	10 0	Hingley, The Misses ...	6	6 0		
4	4 0	Hinton, Miss M. G. ...				
1	0 0	Hirsch, E., Esq., ...			0	10 0
		Hirsch, Leopold, Esq. ...			2	2 0
		Hirtzel, Lady ...	5	0 0		
0	10 0	Hiscox, William, Esq. ...				
		Hoad, H. E., Esq. ...				
		Hoare, Mrs. ...	3	3 0	2	2 0
5	5 0	Hobbs, Messrs. J., & Sons ...	1	1 0		
		Hobbs, Miss ...			1	1 0
2	2 0	Hockey, H. O., Esq. ...			1	1 0
		Carried forward ...	788	13 10	718	8 8



SUBSCRIBERS NOT GOVERNORS

Previous Donations			Donations	
A	B		Jan 1926	June 2
A	B	Amount Forward	A	B
1	1	0		
1	10	0		
1	4	0		1 1 0
				1 1 0
2	15	0	0 10 0	
			0 5 0	
2	4	0		
			1 10 0	
1	2	0		1 1 0
				1 2 0
1	0	0		
			2 2 0	
1	0	0		
			1 0 0	
0	5	0		
				1 1 0
1	2	0		
			7 2 0	
2	6	0		1 2 0
10	0	0		
10	0	0		
0	10	0		
1	1	0		
1	2	0		1 1 0
1	1	0		1 1 0
1	2	0		1 1 0
1	1	0		1 1 0
15	10	0		1 1 0
				1 1 0
				1 1 0
				1 1 0
				1 1 0
0	5	0		
				1 1 0
2	0	0		1 1 0
3	12	0		1 1 0
				1 1 0
0	10	0		1 1 0
				1 1 0
				1 1 0
10	4	0		1 1 0
1	0	0		1 1 0
2	0	0		1 1 0
18	11	0		1 1 0
				1 1 0
4	1	0		1 1 0
10	0	0		1 1 0
0	10	0		1 1 0
				1 1 0
				1 1 0
				1 1 0
10	10	0		1 1 0
1	0	0		1 1 0
1	0	0		1 1 0
				1 1 0
3	10	0		1 1 0
				1 1 0
				1 1 0
1	0	0		1 1 0

Previous Donations. £ s. d.	Brought forward ...	Donations during 1926.		Ann. S.	
		£ s. d.	£ s. d.	£ s. d.	£ s. d.
		788	13 10	718	18 8
2 2 0	Hodges, F. W., Esq., and Mrs.				
0 5 0	Hohler, Mrs.	0	5 0		
6 6 0	Holberton, Mrs.				
5 5 0	Holder, Miss F. E. M.				
1 3 0	Holderness, Miss F., and Friends	0	10 0		
	Holland, Alfred R., Esq.			1	1 0
0 10 0	Holland, Mrs. E.				
3 3 0	Holland, Messrs. Thos., & Sons			1	1 0
	Holland, H. W., Esq.			2	2 0
1 1 0	Hollenbush, Louis, Esq.				
	Hollibone, Mrs. F.				
	Hollington, Alfred J., Esq.				
3 3 0	Holloway & Sons, Messrs.			1	1 0
6 6 0	Hollway, John W., Esq.			2	2 0
	Hollway, Miss Grace J.			2	2 0
6 6 0	Holman, Alex. M., Esq.			2	2 0
	Holman, E. S., Esq.				
2 2 0	Holman, Major Keith				
	Holme, Randle F. W., Esq., B.A., F.R.G.S.			2	2 0
1 1 0	Holmes, Horace G., Esq., F.C.A., J.P.			1	1 0
3 1 0	Homan, Miss A. M.			2	2 0
	Homes, Mrs.	1	1 0		
	Honey, Mrs. J.			1	1 0
1 11 6	Honour, B., Esq., M.C., LL.B.				
	Hood, Viscount, O.B.E.			1	1 0
0 10 0	Hooper, Major Gerald				
8 8 0	Hope Bros., Ltd., Messrs.			2	2 0
50 0 0	Hope, Miss E.	10	0 0		
	Hopewell, H. B., Esq.	1	10 0		
	Hopkins, Charles, Esq.				
2 0 0	Hornden, Miss G.				
2 0 0	Horniman, Miss A. E. F.			1	1 0
1 11 6	Hoster, Mrs.			0	10 6
	Hotham, Lady				
	Houlder, Arnold J., Esq., and Miss			1	1 0
7 7 0	Houldsworth, J. Hamilton, Esq.			2	2 0
0 10 0	Howard, George, Esq.	0	10 0		
3 0 0	Howard, Reginald, Esq.				
2 2 0	Howard, W. H., Esq.				
	Howden, Mrs., M.A.			2	2 0
	Howe, Mrs. F. S.			2	0 0
36 5 0	Howes, Mrs. J. G.			1	1 0
	Hoyle, Mrs.	1	0 0		
1 1 0	Hubbard, Lewis A., Esq.				
	Hubbard, Miss L. C.			2	2 0
	Hubbard, Mrs. C.			1	1 0
4 4 0	Hue-Williams, Bertram L., Esq.			2	2 0
2 0 0	Hughes, Claude N., Esq.				
6 6 0	Hughes-Hughes, Mrs.				
	Hughes, J. W., Esq.			1	1 0
2 2 0	Hughes, Mrs.			1	1 0
	Hughes, Mrs.				
	Hughes, Wm., Esq.			1	1 0
0 10 6	Hugo, Joseph, Esq.				
2 0 0	Hulburd, Mrs.	1	1 0		
	Hulks, Miss Ethel J.			2	2 0
2 2 0	Hull, Miss Eleanor			1	1 0
1 0 0	Hummel, A. H., Esq.				
0 2 6	Hunt, Capt. Edwin				
	Hunt, Miss A.	1	0 0		
0 10 0	Hutchins, George H., Esq.				
	Hutchins, Henry, Esq.	0	0 6		
2 0 0	Hutchinson, Mrs.				
	Huttenbach, Mrs.			1	1 0
2 2 0	Hyam, Benjamin, Esq.				
3 3 0	Hyslop, Harold, Esq.			2	2 0
	Idle, Chapman, Messrs. Geo., & Co., Ltd.	3	3 0		
	Iliffe, Sir Ed. M., C.B.E.			2	2 0
0 10 6	Infield, William, Esq.				
5 5 0	Ing, Mrs.			1	1 0
8 0 0	Ingle, the late Miss	(D)		1	0 0
	Carried forward ...	808	14 4	768	13 2

Previous Donations.				Donations during 1926.		Ann. S.	
£	s. d.			£	s. d.	£	s. d.
		Brought forward ...		808	14 4	768	13 2
117	8 0	In Memoriam	...				
2	1 0	In Memoriam	...				
		" In Memory E. B."	...			1	1 0
39	18 0	Innes, John, Charity, Trustees of	...	2	2 0		
3	3 0	Innes, W. E. R., Esq.	...				
2	0 0	Innes, Miss S.	...			1	1 0
1	11 0	Inskipp, A., Esq.	...				
		Ireland, W., Esq.	...	1	1 0		
3	3 0	Isaacs, Hyam, Esq.	...				
2	2 0	Isaacs, J., Esq.	...			1	1 0
0	10 0	Isaacs, Mrs.	...				
1	0 0	Isacke, F. W., Esq.	...			2	2 0
		Israel, Mrs. Judah	...			2	2 0
		Jackson, Mrs. T. W.	...				
		Jacob, G., Esq.	...			1	1 0
1	1 0	Jacob, Henry, Esq.	...				
12	0 0	Jacob, J., Esq.	...			3	0 0
20	0 0	Jacobs, Ernest, Esq.	...				
1	11 6	Jacobs, Ernest, Esq.	...			0	10 6
22	1 0	Jacobs, J. C. M., Esq.	...				
2	2 0	Jacobs, Mrs. E.	...				
2	2 0	Jacobson, Ernest, Esq.	...			0	10 6
1	1 0	Jacques, F. W., Esq.	...			0	10 6
		Jacques, Mrs.	...			2	2 0
1	1 0	Jaffe, The Misses	...			2	2 0
6	5 0	J. & F. R.	...			1	1 0
2	2 0	James, C. Ashwood, Esq.	...				
		James, F., Esq.	...			0	10 6
10	10 0	James, George E., Esq.	...				
11	4 0	James, Miss Lillian	...			1	1 0
0	15 0	James, W. G., Esq.	...			0	5 0
1	0 0	James, Mrs.	...			0	10 0
14	14 0	Janson, Halsey, Esq.	...			2	2 0
5	5 0	Jaques, J., Esq.	...				
		Jardine, the late Mrs. S. G.	...	(D)		2	2 0
		Jarvis, Frederick, Esq.	...				
3	3 0	Jarvis, Ltd., Messrs.	...			1	1 0
		Jeffrey, G. H., Esq., and Mrs.	...	26	5 0		
2	2 0	Jellicoe, Admiral The Rt. Hon. Viscount, G.C.B., G.C.V.O., O.M.	...			1	1 0
3	3 0	Jenkin, Thomas, Esq.	...			1	1 0
2	2 0	Jenkins, W. H., Esq.	...			2	2 0
1	1 0	Jessel, Richard H., Esq.	...			1	1 0
		Jobbins, Alfred E., Esq.	...			2	0 0
		Joel, Mrs. H.	...				
2	1 0	Joelson, Mrs.	...				
2	2 0	John, Mrs. F. M.	...				
		Johns, Mrs.	...			1	1 0
1	1 0	Johnson, Capt. R. E.	...				
		Johnson, J. M., Esq.	...	3	3 0		
4	4 0	Johnson, Miss	...				
1	1 0	Johnson, Miss E.	...			1	1 0
0	10 6	Johnson, Mrs. C. Haywood	...				
1	0 0	Johnston, Gerald H., Esq.	...				
2	2 0	Johnston, J. H. Clifford	...	2	2 0		
5	5 0	Johnston, Mrs.	...			2	2 0
1	1 0	Johnstone, Miss	...			1	1 0
		Joicey, Mrs.	...	1	1 0		
		Jolis, Mrs. Karl	...				
		Jolliffe, Major C. H. H.	...	2	2 0		
		Jolly, L. E., Esq.	...			1	1 0
1	0 0	Jones, A. E., Esq.	...			0	10 0
		Jones, Chas. F., Esq.	...	3	3 0		
		Jones, J., Esq.	...			1	1 0
		Jones, I. T., Esq.	...			1	0 0
2	2 0	Jones, Madoc, Esq.	...			1	1 0
3	0 0	Jones, The Misses, and Mrs. Byrne (in memory of their Sister, Clara Alice Jones)	...				
0	5 0	Jones, Mrs.	...				
1	1 0	Jones, Mrs.	...			1	1 0
		Carried forward ...	...	849	13 4	812	13 2

### SUBSCRIBERS AND DONATORS.

Parishes	Donations	Amount	Donations		
			During 1899.	Also R.	
			£	s	d
			10	0	0
			1	0	0
			1	0	0
			2	0	0
			1	0	0
			2	0	0
			1	0	0
			1	0	0
			2	0	0
			1	0	0
			2	0	0

1	1	0	Kearney, George H., Esq.	1	0	0
0	10	0	Kearney, Nicholas, Esq.	1	0	0
2	10	0	Kearney, Mrs. and Miss Margaret	2	0	0
			Kearney, Mrs. Walter	1	0	0
1	2	0	Kearney & Taylor, Ltd.	1	0	0
1	1	0	Kearney, John, Esq.	1	0	0
1	1	0	Kearney, Mrs.	1	0	0
0	15	0	Kearney, Mrs.	1	0	0
1	0	0	Kearney, Mrs.	1	0	0
1	2	0	Kelly, G. Y., Esq.	1	0	0
12	15	0	Kelly, Harold W., Esq.	1	0	0
3	3	0	Kelly, His Honour, Esq.	1	0	0
			Kelly, Mrs.	1	0	0
1	1	0	Kelly, Mrs.	1	0	0
1	2	0	Kennell, Mrs.	1	0	0
1	0	0	Kemp, H. A., Esq.	1	0	0
			Kemp, G., Esq.	1	0	0
			Kemp, Henry T., Esq., M.A., LL.D.	1	0	0
2	10	0	Kemp, W. J., Esq.	1	0	0
2	10	0	Kennedy, C. J., Esq.	1	0	0
0	00	0	Kennedy, Mrs.	1	0	0
			Kennedy, Mrs.	1	0	0
0	11	0	Kenny, T., Esq.	1	0	0
0	10	0	Kerr, Mrs.	1	0	0
			Kerr, C. H., Esq.	1	0	0
			Kerr, H. J., Esq.	1	0	0
5	1	0	Kerr, Col. Gordon C.	1	0	0
5	1	0	Kerr, Mrs.	1	0	0
1	0	0	Kingham, S. F., Esq.	1	0	0
			Kingham, M. V., Esq.	1	0	0
2	0	0	Kingsley-George, Esq.	1	0	0
0	15	0	Kingsley, Mrs. C. W.	1	0	0
20	0	0	Kirby, Miss C. F.	1	0	0
			Kirby, Mrs.	1	0	0
1	1	0	Kirrell, Mrs. K.	1	0	0
			Kirrell, Mrs.	1	0	0
			Kirrell, Mrs. A.	1	0	0
2	2	0	Kirk, J. C., Esq.	1	0	0

2	2	0	Kirk, Mrs. A. G.	1	0	0
0	10	0	Kirk, Capt. Chas. H.	1	0	0
			Kirk, Mrs.	1	0	0
2	1	7	Kirkwood, George, Baptist Church and St. Martin's	1	0	0
			Office of Marine Festival	1	0	0
1	0	0	Kirkwood, Mrs.	1	0	0
			Kirkwood, The Young Men's N. C. M. N. S.	1	0	0
			Kirkwood, Mrs. C. W. W.	1	0	0
10	10	0	Kirkwood, Lady M. W.	1	0	0
			Kirkwood, Mrs. E.	1	0	0
1	0	0	Kirkwood, Mrs.	1	0	0
1	1	0	Kirkwood, E. J., Esq.	1	0	0
0	2	0	Kirkwood, Mrs. W.	1	0	0
			Kirkwood, A., Esq.	1	0	0
			Kirkwood, W. T., Esq.	1	0	0
5	1	0	Kirkwood, Mrs. C.	1	0	0
1	1	0	Kirkwood, Mrs.	1	0	0



Page no.	Duration	Name	Amount	Receipts	
				During 1915	Ann. S.
		Brought forward	505 14	4	705 13 2
117	2	In Memoriam			
2	1	In Memoriam			
		In Memory B. B.			1 1 0
2	20	James John A. Bailey, Treasurer of	2 2 0		
3	2	James, W. H. W., Esq.			1 2 0
4	2	James, Mrs. E.			
1	11	Jackson, A., Esq.			
		Jackson, W., Esq.	1 1 0		
2	2	James, Hyam, Esq.			
2	2	Jackson, J., Esq.			1 1 0
10	10	James, Mrs.			
1	1	Jacks, F. W., Esq.			1 1 0
		James, Mrs. Jackson			1 1 0
		Jackson, Mrs. J. W.			1 1 0
1	1	Jacks, J., Esq.			1 1 0
14	2	Jacks, Henry, Esq.			1 1 0
10	2	Jacks, J., Esq.			1 1 0
10	2	Jacks, Ernest, Esq.			1 1 0
10	2	Jacks, Ernest, Esq.			1 1 0
10	2	Jacks, J. C. M., Esq.			1 1 0
1	2	Jacks, Mrs. E.			
2	2	Jackson, Ernest, Esq.			1 10 0
1	4	Jackson, F. W., Esq.			1 10 0
		Jackson, Mr.			2 2 0
2	1	James, The Abbot			1 1 0
2	2	J. P. M.			1 1 0
2	2	James, C. Jackson, Esq.			1 1 0
		James, P., Esq.			1 10 0
10	10	James, G. W. H., Esq.			
11	4	James, Mrs. L. Han			1 1 0
2	15	James, W. G., Esq.			1 3 0
1	10	James, Mrs.			1 10 0
1	14	James, Hubert, Esq.			2 2 0
2	2	James, J., Esq.			
		Jackson, the late Mrs. S. G.	(1)		2 1 0
		James, Frederick, Esq.			
2	2	James, Ltd., Messrs.			1 1 0
		Jackson, C. H., Esq. and Mrs.	20 5 0		
2	2	Jackson, Admiral The Rt. Hon. Viscount G. D. G. C. V. O.			1 1 0
		Jacks			1 1 0
2	2	Jacks, Thomas, Esq.			1 1 0
2	2	Jacks, W. H., Esq.			1 1 0
1	1	Jacks, Thomas H., Esq.			1 1 0
		Jackson, Alfred H., Esq.			2 0 0
		Jacks, Mrs. H.			
1	1	Jackson, Mrs.			
2	2	Jacks, Mrs. F. M.			1 1 0
		Jacks, Mrs.			1 1 0
1	1	Jackson, Mrs. G. P.			1 1 0
1	1	Jackson, J. M., Esq.	3 5 0		
1	1	Jackson, Miss			1 1 0
1	1	Jackson, Miss E.			1 1 0
1	1	Jackson, Mrs. C. Grayson			1 1 0
1	1	Jackson, Gerald H., Esq.			
1	1	Jackson, F. H. Cotton	1 1 0		
1	1	Jackson, Mrs.			1 1 0
1	1	Jackson, Mrs.			1 1 0
		Jacks, Mr.	1 1 0		
		Jacks, Mrs. Esq.			
		Jacks, Miss C. H. H.	1 2 0		
		Jacks, J. C., Esq.			1 1 0
1	1	Jacks, A. H., Esq.			1 10 0
		Jacks, Mrs. Esq.	3 3 0		
		Jacks, J., Esq.			1 1 0
		Jacks, J. F., Esq.			1 1 0
2	2	Jacks, Mrs. Esq.			1 1 0
2	2	Jacks, The Abbot, and Mrs. Esq. in memory of their			1 1 0
		Daughter, Miss Alice Jackson			
2	2	Jacks, Mrs.			1 1 0
1	1	Jacks, Mrs.			1 1 0
		Cashed forward	217 12	4	215 12 2

SUBSCRIBERS NOT GOVERNORS.

Previous Donations.				Donations during 1926.		Ann. S.	
£	s. d.	Brought forward ...		£	s. d.	£	s. d.
				849	13 4	812	13 2
1	0 0	Jones, Mrs. A. E.	...	0	10 0	0	10 0
		Jones, Mrs. Frank A.	...				
5	5 0	Joseph, Godfrey A., Esq.	...			2	2 0
1	0 0	Joseph, Henry, Esq.	...				
		Joseph, Jack, Esq.	...			1	1 0
3	3 0	Joseph, Mrs.	...			1	1 0
7	2 0	Joslin, Thomas	...				
3	2 0	Joy, Alex. O., Esq.	...				
5	5 0	Joyner, H. F., Esq.	...	5	5 0		
1	0 0	Judkins, Mrs.	...				
		Julius, P., Esq.	...				
28	10 0	Jupe, Miss (proceeds of raffle of a doll)	...				
1	1 0	Kaestlin, George H., Esq.	...				
0	10 6	Kahn, Sigismund, Esq.	...			1	1 0
9	10 0	Kay, Mrs., and Miss Drummond	...			5	0 0
		Kaye, Mrs. Walter	...			1	1 0
5	5 0	Kearley & Tonge, Ltd., Messrs.	...				
5	4 0	Kearsley, Brig.-Gen. R. H., C.M.G., D.S.O.	...			2	2 0
1	5 0	Keevil, Messrs. P., & Sons, Ltd., the Employees of...	...				
0	15 0	Kehrein, Mrs.	...				
1	0 0	Keith, Mrs.	...				
2	2 0	Kelly, E. F., Esq.	...				
15	15 0	Kelly, Harold D., Esq.	...				
3	3 0	Kelly, His Honour Judge	...			1	1 0
		Kelly, Mrs.	...			1	1 0
1	1 0	Kelly, Mrs.	...				
3	2 0	Kemball, Miss	...				
5	0 0	Kemp, E. A., Esq.	...				
		Kemp, G., Esq.	...			4	0 0
		Kemp, Henry T., Esq., K.C., J.P.	...			1	1 0
2	10 0	Kemp, W. J., Esq.	...			1	5 0
0	10 0	Kennedy, Col. John	...				
0	10 0	Kennedy, Mrs.	...				
		Kensett, Miss	...	0	10 0		
		Kensington, Miss	...			1	1 0
0	15 0	Kerner, R., Esq.	...			0	7 6
0	10 0	Kiddle, Mrs.	...	0	5 0	0	5 0
		King, C. R., Esq.	...	5	5 0		
		King, E. J., Esq.	...	2	2 0		
3	3 0	King, Col. Norman C.	...			1	1 0
2	2 0	Kingdom, Miss	...				
1	0 0	Kingham, S. F., Esq.	...				
		Kingsford, H. V., Esq.	...	2	2 0		
2	0 0	Kingsley, George, Esq.	...				
6	15 0	Kingsmill, Miss C. M.	...				
20	0 0	Kirby, Miss C. F.	...				
		Kisch, H. J., Esq.	...			1	1 0
1	1 0	Klarnett, Mrs. K.	...				
		Kleman, Oscar, Esq.	...	2	2 0		
		Knight, Chas. A., Esq.	...			2	2 0
2	2 0	Kruse, J. C., Esq.	...			1	1 0
2	2 0	Lachlan, Miss A. C.	...			1	1 0
0	10 6	Lacy, Capt. Chas. N.	...				
		Ladbrough, Miss	...			1	1 0
9	2 7	Ladbroke Grove Baptist Church (per W. Burnell, Esq.). Offertory at Harvest Festival Service	...	5	0 0		
5	0 0	Ladenburg, Mrs.	...			1	1 0
		Lafone, The Venerable N. P. M., M.A.	...	5	5 0		
		Laidlaw, Miss A. M. E.	...	3	0 0		
10	10 0	Laidlaw, Lady M. E.	...				
		Lake, Miss K.	...	1	10 0		
2	2 0	Lamb, Mrs.	...			2	2 0
1	1 0	Lambert, E. J., Esq.	...	1	1 0		
2	2 0	Lambert, Mrs. M.	...				
		Lamberth, A., Esq.	...			2	2 0
		Lambourne, W. T., Esq.	...	0	19 0		
5	1 0	Lambton, Hon. C.	...				
1	1 0	Laming, Mrs.	...			2	2 0
		Carried forward ...	...	884	9 4	851	6 8

Previous Donations.				Donations during 1926.		Ann. S.	
£	s. d.	Brought forward ...		£	s. d.	£	s. d.
				884	9 4	851	6 8
2	2 0	Lammiman, Messrs. H. H., & Sons	...			1	1 0
		Lampard & Son, Messrs.	...	0	10 6	1	1 0
		Lancaster, A. H., Esq.	...			2	2 0
4	4 0	Lancaster, John R., Esq.	...				
		Lancaster, Mrs.	...			1	1 0
0	7 0	Lancaster Court Hotel (a collection by the Visitors)	...				
1	0 0	Lane, Miss F. Irene	...			2	2 0
0	12 6	Lang, Miss	...				
2	2 0	Langsford, Esq., and Mrs.	...	0	10 0		
5	0 0	Larkworthy, Mrs.	...				
		Larner, T., Esq.	...			1	1 0
1	1 0	Lasbury, Arthur O., Esq.	...				
		Lascelles, F. W., Esq.	...			1	0 0
		Lascelles, Henry, Esq.	...			1	1 0
0	10 6	Lathom-Browne, Miss	...			1	1 0
		Lauderdale, Alice, Countess of	...	10	10 0		
		Laughland, F. O., Esq.	...	1	1 0	2	2 0
		Law, Lt.-Col. W. H. P., D.S.O.	...			1	1 0
		Law, Miss E. S.	...			1	1 0
		Lawrance, Mrs. T. D.	...			1	1 0
12	12 0	Lawrence & Atkin, Messrs.	...			3	3 0
8	15 5	Lawrence & Co., Ltd., Messrs., Employees of	...	1	14 4		
		Lawrence, F. W. Pethick, Esq., M.A., M.P.	...			1	0 0
		Lawry, Mrs.	...	1	1 0		
		Laws, E., & Co., Messrs.	...			1	1 0
3	3 0	Lawson, Messrs. R., & Co.	...				
		Lawson-Johnston, Hon. Lady	...				
		Layard, Mrs.	...			1	1 0
		Laye, Miss Evelyn	...	2	2 0		
4	4 0	Layton, Edwin J.	...	2	2 0		
25	0 0	Lazard Bros. & Co., Ltd., Messrs.	...				
		Lazarus, F. J., Esq.	...			2	2 0
		Lazarus, K. M., Esq.	...	0	10 6		
		Lazarus, Mrs. Philip	...			1	1 0
		Lazarus, Mrs. S.	...			1	1 0
1	1 0	Lazarus, S. O., Esq.	...			2	2 0
4	4 0	"L. C." ...	...				
2	0 0	Leacey, A. F., Esq.	...			2	2 0
		Leadam, Miss	...	0	10 0		
		Leake, Miss E.	...			1	1 0
		Leatham, Capt. R.	...	0	10 0		
		Lebus, Herman A. H., Esq.	...			2	2 0
1	1 0	Lebus, the late S., Esq.	...	(D)	1 1 0		
10	0 0	L. E. D. ...	...			5	5 0
0	10 0	Lee, T. R., Esq.	...				
5	4 0	Lees, W. D., Esq.	...			2	2 0
5	0 0	Leeson, Mrs. W. N.	...			2	2 0
5	5 0	Leetham, Lt.-Col. Sir Arthur	...			1	1 0
1	0 0	Leggatt, Mrs.	...	1	1 0		
0	10 0	Lehmann, Henry D., Esq., M.B.E.	...				
		Leighfield, Miss L.	...	3	0 0		
1	11 0	Leith, Capt. I., C.M.G., D.S.O., R.N.	...				
		Leman, R. E., Esq.	...			2	2 0
2	0 0	Le Marchant, W. G., Esq.	...				
4	0 0	Lemon, F. J., Esq.	...			2	0 0
		Lemon, Mrs. J.	...				
3	1 0	Lench, Lt.-Col.	...	1	0 0		
		Leney, The Misses	...			1	1 0
10	19 0	Leon, Mrs. Philip	...			1	1 0
5	0 0	Le Pays, Mrs. George	...				
		Lethaby, W. R., Esq.	...			2	0 0
0	5 0	Leuty, J., Esq.	...				
3	3 0	Leven & Melville, Dowager Countess of	...			2	2 0
10	10 0	Leven & Melville, Rt. Hon. The Earl of	...	5	5 0		
1	1 0	Leventhorpe, Miss M. H.	...			1	1 0
1	11 0	Levesden, J. S., Esq.	...			0	10 6
2	2 0	Levin, Miss	...				
2	2 0	Levy, Charles, Esq.	...	1	1 0		
		Levy, M. J., and Nephews	...			2	2 0
6	5 0	Levy, Mrs. A. M.	...				
2	2 0	Levy, Mrs. Frances	...				
6	6 0	Levy, Morden S., Esq.	...			2	2 0
		Levy, Sir Maurice, Bart.	...			1	1 0
		Levy & Franks, Ltd., Messrs.	...	1	1 0		
2	0 0	Llewellyn, Miss	...			1	0 0
Carried forward ...				918	19 8	914	10 2

MEMBERS NOT GOVERNORS.

No.	Name	Donations	
		During 1925	Year 2
		£	s.
	Brought forward	018	10
1	Leach & Harrison, Messrs		1
	Leach, A., Esq.		1
	Leach, J., Esq.		1
	Leach Messrs. H. S. & Co., Ltd.		2
2	Leach, Mrs. Richard		2
3	Leach, Mrs. H.	0	10
4	Leach, Mrs.	0	0
5	Leach, The Rt. Hon. The Earl of		1
6	Leach, Mrs. J. M. and Mrs. J. W.		1
7	Leach, Mrs.		1
8	Leach, H., Esq.	0	0
9	Leach, Mrs.		1
	Leach, George A., Esq.	1	1
	Leach, H. A., Esq. (paid in advance with the widow of the late Miss Bennett.)	0	0
	Leach, Capt. Hon. T. and Mrs.	1	0
10	Leach's Foundry and Iron Works, Ltd.		2
11	Leach, D. H., Esq.		1
	Leach, J. B., Esq.	1	0
	Leach, J. Brown, Esq.	1	0
12	Leach & Son, Messrs.		2
13	Leach, Mrs. Matilda		2
14	Leach, Mrs. Jane		2
15	Leach, Mrs. Alice		2
16	Liverpool Victoria Friendly Society	0	0
17	Liverpool Victoria Amalgamated Society, Ltd. of, formerly of the late Mrs. Bennett.	0	11
	Lloyd, Mrs. J.		1
18	Lloyd, Mrs. J. H.		0
19	Lloyd, J. C., Esq.	0	10
20	Lloyd, Mrs. J. C.		0
	Lloyd, David, Esq.	1	1
	Lloyd, Mrs. S. J.		1
21	Lloyd, Mrs.		1
22	Lloyd, The late P. G., Esq.		1
23	Lloyd's Charity Council	2	2
24	Lloyd's Day Training College		1
25	Lloyd's Day Training College		1
26	Lloyd's Day Training College		1
27	Lloyd's Day Training College		1
28	Lloyd's Day Training College		1
29	Lloyd's Day Training College		1
30	Lloyd's Day Training College		1
31	Lloyd's Day Training College		1
32	Lloyd's Day Training College		1
33	Lloyd's Day Training College		1
34	Lloyd's Day Training College		1
35	Lloyd's Day Training College		1
36	Lloyd's Day Training College		1
37	Lloyd's Day Training College		1
38	Lloyd's Day Training College		1
39	Lloyd's Day Training College		1
40	Lloyd's Day Training College		1
41	Lloyd's Day Training College		1
42	Lloyd's Day Training College		1
43	Lloyd's Day Training College		1
44	Lloyd's Day Training College		1
45	Lloyd's Day Training College		1
46	Lloyd's Day Training College		1
47	Lloyd's Day Training College		1
48	Lloyd's Day Training College		1
49	Lloyd's Day Training College		1
50	Lloyd's Day Training College		1
51	Lloyd's Day Training College		1
52	Lloyd's Day Training College		1
53	Lloyd's Day Training College		1
54	Lloyd's Day Training College		1
55	Lloyd's Day Training College		1
56	Lloyd's Day Training College		1
57	Lloyd's Day Training College		1
58	Lloyd's Day Training College		1
59	Lloyd's Day Training College		1
60	Lloyd's Day Training College		1
61	Lloyd's Day Training College		1
62	Lloyd's Day Training College		1
63	Lloyd's Day Training College		1
64	Lloyd's Day Training College		1
65	Lloyd's Day Training College		1
66	Lloyd's Day Training College		1
67	Lloyd's Day Training College		1
68	Lloyd's Day Training College		1
69	Lloyd's Day Training College		1
70	Lloyd's Day Training College		1
71	Lloyd's Day Training College		1
72	Lloyd's Day Training College		1
73	Lloyd's Day Training College		1
74	Lloyd's Day Training College		1
75	Lloyd's Day Training College		1
76	Lloyd's Day Training College		1
77	Lloyd's Day Training College		1
78	Lloyd's Day Training College		1
79	Lloyd's Day Training College		1
80	Lloyd's Day Training College		1
81	Lloyd's Day Training College		1
82	Lloyd's Day Training College		1
83	Lloyd's Day Training College		1
84	Lloyd's Day Training College		1
85	Lloyd's Day Training College		1
86	Lloyd's Day Training College		1
87	Lloyd's Day Training College		1
88	Lloyd's Day Training College		1
89	Lloyd's Day Training College		1
90	Lloyd's Day Training College		1
91	Lloyd's Day Training College		1
92	Lloyd's Day Training College		1
93	Lloyd's Day Training College		1
94	Lloyd's Day Training College		1
95	Lloyd's Day Training College		1
96	Lloyd's Day Training College		1
97	Lloyd's Day Training College		1
98	Lloyd's Day Training College		1
99	Lloyd's Day Training College		1
100	Lloyd's Day Training College		1



Previous Donations.		Donations during 1926.		Ann. S.	
£	s. d.	£	s. d.	£	s. d.
		Brought forward ... ..		918	19 8
8	8 0				1 1 0
					1 1 0
					2 2 0
					2 2 0
3	3 0				2 2 0
2	12 6			0	10 6
4	0 0			2	0 0
					1 1 0
1	0 0				
4	4 0				
				5	0 0
5	0 0				1 1 0
				10	0 0
				1	0 0
2	2 0				2 2 0
4	4 0				1 1 0
				1	0 0
				1	0 0
4	0 0				2 0 0
5	0 0				4 0 0
3	0 0				
8	0 0				
56	10 0			25	0 0
3	11 3				0 11 11
					1 1 0
2	12 6				0 10 6
1	0 0			0	10 6
2	1 0				0 10 0
				1	1 0
0	5 0				
6	6 0				2 2 0
76	13 0			7	7 0
0	17 10				
47	5 0			10	10 0
149	2 0			10	10 0
34	13 0				
					2 2 0
1	1 0				
4	4 0				1 1 0
3	3 0				2 2 0
4	4 0			2	0 0
				0	3 4
6	6 0				1 1 0
1	1 0				
				0	4 0
2	0 0				1 0 0
3	0 0			3	0 0
					1 1 0
7	0 0				1 0 0
1	1 0				2 2 0
2	2 0				2 2 0
					2 2 0
5	0 0				2 2 0
3	3 0				2 2 0
					5 5 0
2	0 0				
				3	0 0
1	0 0				
8	8 0			2	2 0
0	10 0				
0	10 6				
2	2 0			3	12 10
				5	0 0
35	14 0				
1	1 0				
Carried forward ... ..		1015	3 9	962	18 2

Previous Donations.		Donations during 1926.		Ann. S.		
£	s. d.	£	s. d.	£	s. d.	
		Brought forward ...		1015	3 9	962 18 2
1000	0 0	Machain, George, deceased, per Trustee Department, Westminster Bank, Ltd....				
			Macgregor, A. A., Esq.	1	10 0	
1	1 0		Mackay, A. D., Esq.			2 2 0
22	0 0		Mackay, G. R., Esq., and Hon. Mrs.			2 2 0
			Mackay, John L., Esq.			
			Mackenzie, Lady	1	1 0	
4	4 0		Mackenzie, J., Esq.			2 2 0
1	1 0		Mackenzie, Mrs.	1	1 0	2 2 0
			Mackenzie, Sir Alexander, K.B.E.			2 2 0
			Mackenzie, The Misses			1 1 0
9	0 0		Maclachlan, A., Esq.			2 0 0
2	2 0		Macleod, Mrs. C. I.			
			MacMillan, J. Armour			2 2 0
			Macmillan, G. A., J.P.			2 2 0
2	2 0		Macnaghten, Mrs.			
			Macpherson, Sir Duncan, C.I.E.	1	1 0	
3	3 0		Macpherson, Stuart, Esq., F.R.A.M.	1	1 0	
1	0 0		Masden, H. A., Esq.			
2	1 0		M. A. G. Engine Co., Ltd.			
2	10 0		Maggs, Mrs.	1	0 0	
3	3 0		Magor, Mrs. F.			
			Maier, J. D., Esq.			1 1 0
			Maitland, A. C. R., Esq.			1 5 0
			Make Word Co.	2	10 0	
0	5 0		Makower, K., Esq.			
15	15 0		Makower, R., Esq.			3 3 0
			Maldon, James, Esq.			
			Manley, Miss Laura			
1	11 6		Mann, Fortescue, Esq.			0 10 6
1	0 0		Manners, Hon. Francis H., M.C.	1	0 0	
6	6 0		Manning, C. J., Esq.			2 2 0
			Mansergh, Ernest L., Esq.			0 10 6
4	4 0		Mansion Hotels, Ltd.			2 2 0
			Mansion Hotels, Ltd., the Visitors of	1	2 6	
1	0 0		Mantle, Miss S.			
2	2 0		Marchetti, George, Esq.			
2	2 0		Marcus, Miss			1 1 0
15	15 0		Marcus, Mrs. Simon			
3	3 0		Marcy, G. N., Esq.			1 1 0
			Mare, Mrs.	1	1 0	
8	8 0		Margetson, Stewart, Esq.			2 2 0
3	3 0		Mark, F., Esq.			1 1 0
5	5 0		Marks & Spencer, Ltd., Messrs.			2 2 0
0	10 0		Marks, Herbert B., Esq.			
3	3 0		Marks, J. D., Esq.			1 1 0
			Marks, Mrs.			1 1 0
6	10 0		Marks, Mrs. F. W.			1 1 0
			Marks, Mrs. Lionel			1 1 0
10	10 0		Marks, Messrs. R., & Son, Ltd.			2 2 0
			Marlborough College (per Major J. A. Davenport)	5	5 0	
14	14 0		Marr-Johnson, B., Esq.			5 5 0
5	0 0		Marsden, R. G.			1 1 0
			Marsden, V. H., Esq.			
1	0 0		Marsh, Mrs.			0 10 0
1	1 0		Marshall, the late Col. C. H. T.	(D)		1 1 0
			Marshall, H. W., Esq.			1 1 0
			Marshall, J., Esq.	1	0 0	
			Marshall, Maj.-Gen. G. F. L., C.I.E.			2 2 0
2	0 0		Marshall, Miss Phyllis			
0	10 6		Marshall, Philip T., Esq.	0	10 6	
1	1 0		Martin, Mrs.			
3	3 0		Martin, Mrs.			1 1 0
6	6 0		Martin, D. C., Esq.			2 2 0
3	3 0		Martin, Rev. Pierce			
			Martin, W. L., Esq.			
1	1 0		Mason & Co., Ltd., Messrs. Frank			2 2 0
			Masson, Lady	2	2 0	
			Master, the late Mrs.	(D)		2 0 0
5	0 0		Matthews, Miss			
4	4 0		Matthews, T. F., & Sons			1 1 0
1	0 0		Matthey, Mrs.			
			Mattinson, R. P., Esq.			2 2 0
			Matts, J., Esq.			1 1 0
		Carried forward ...		1036	8 9	1025 7 2

SUBSCRIBERS NOT GOVERNORS.

Province	Residence	Amount Forward	Total	
			during 1925	Ann. 25
			1925	1924
			5	7
	Baile, Mrs.		2	0
10	Bainbridge, Mrs. George			2
	Baird, Miss J.		1	0
10	Ballantyne, William, Esq.			
100	Ballantyne, the three children of the late M. G., Esq. and Mrs. Ann Nesbit, P. F. Robinson			
	Barnes, Mrs. J. G.		3	0
	Barnes, P. M. Esq.		1	0
2	Barnes, Miss B.			2
4	Bax-Mulder, Mrs. W. G., R.C.M.G., C.B., M.V.O.			2
3	Baxter, Lady Mary			3
2	Maxwell, Mrs.			2
3	Maxwell, Mrs.			3
0	Maxwell, Mrs. E. J.			0
2	Maxwell, Mrs. E. J.			2
2	Mayer, P. G., Esq.			2
	Mayhew, Walter		0	1
	Mays, Mrs.			1
2	Mayr, Frank, Esq.			1
	McAlpine, Mrs.		2	0
1	McAnally, J. Scott, Esq.			1
0	McAtee, George B., Esq.		4	0
0	McClintock, Jas. C., Esq.		2	0
1	McClintock, W., Esq.			1
0	McClintock, David, Esq.		0	10
2	McClintock, J., Esq.			2
	McClintock, J. J., Esq.			
	McClintock, Mrs. D.			1
	McClintock, Mrs. D.			1
1	McClintock, Mr. W. J.			1
	McClintock, Miss			1
	McClintock, Miss			1
2	McClintock, Mrs. A. M.			2
	McClintock, Mrs. J.		2	0
100	McClintock, J. J., Esq.		20	7
2	McClintock, P. W., Esq.			2
	McClintock, R. A., Esq., C.B.			1
15	McClintock, W., Esq.			15
	McClintock, Mrs. J.			
5	McClintock, The Hon. Tom Leslie			5
	McClintock, P. J., Esq.			2
1	McClintock, Mrs.			1
17	McClintock, Mrs. Charles			17
	McClintock, C. E., Esq.			1
	McClintock, Walter P., Esq.			1
0	McClintock, Lt-Col. H. A., O.B.E.			0
	McClintock, Mrs. Annie			2
	McClintock, Mrs. Sylvia			1
	Metropolitan Electric Tramways			2
15	Metropolitan Police		5	0
	Metropolitan Railway (Volunteer Workers during the Great War)		2	0
10	Metropolitan Theatre of Varieties		2	0
	Meyer, Fred, Esq.		1	0
2	Meyer, David W., Esq.			1
1	Meyer, Roy, Esq.			1
2	Meyer, Richard C., Esq.			2
2	Meyer, Mrs.			2
2	Meyer, N., Esq.			2
1	Meyers, Ben Carter			1
	Meyer, Joseph, Esq.			2
	Meyer, C. J., Esq.			1
15	Meyer, James, Esq.			15
	Meyer, J. W., Esq. (for Fletcher, S. H., Esq.)			
1	Meyer, Dr. R. W.			1
0	Meyer, Mrs. Geo. J.			0
0	Meyer, Mrs. S. W.			0
1	Meyer, The School			1
0	Meyer, R. Herbert, Esq.			0
2	Miles, P. M., Esq.			2
2	Miles, Miss A.			2
5	Miles, E., Esq.			5
0	Milward, Paula and Ronald, in memory of their father			0
0	Milne, J. A., Esq., C.B.E.			0
	Milne, Mrs.		0	0

Grand Total 1925 £11,910/7/3



Particular Donations		Totals	
		1912	1913
		£	£
Brought forward		1912	1913
100	0 0	McTear, George, Director, per Tenth Department, West London Bank Ltd	
		McTear, A. A., Esq	1 10 0
1	0 0	McTear, A. D., Esq	2 2 0
72	0 0	McTear, G. M., Esq, and Mrs. McTear	
		McTear, J. Esq	2 2 0
		McTear, Lady	1 1 0
4	4 0	McTear, J. Esq	
1	0 0	McTear, Mrs.	1 7 0
		McTear, Mr. Alexander, F.R.S.	2 2 0
		McTear, The Works	1 1 0
1	0 0	McTear, A. Esq	1 4 0
1	0 0	McTear, Mrs. J.	
		McTear, J. Esq	2 2 0
2	2 0	McTear, Mrs.	
		McTear, Mr. William, C.E.D.	1 1 0
3	3 0	McTear, Stuart, Esq, F.R.S.M.	
1	0 0	McTear, A. Esq	1 1 0
2	1 0	McTear, J. Esq	
2	0 0	McTear, Mrs. F.	
		McTear, J. D., Esq	1 1 0
		McTear, A. C. Esq	1 0 0
		McTear, J. Esq	2 10 0
0	0 0	McTear, J. Esq	
15	15 0	McTear, J. Esq	
		McTear, James, Esq	
		McTear, Miss Laura	
1	11 0	McTear, James, Esq	0 10 0
1	0 0	McTear, Mrs. Francis H., Esq	1 0 0
6	6 0	McTear, C. J., Esq	2 2 0
		McTear, Ernest L., Esq	0 10 0
1	4 0	McTear, Robert, Ltd.	2 2 0
		McTear, Charles, Ltd., the Vestries of	1 5 0
1	0 0	McTear, Mrs. S.	
0	2 0	McTear, George, Esq.	
2	2 0	McTear, Mrs.	1 1 0
15	15 0	McTear, Mrs. Susan	
2	0 0	McTear, C. N., Esq.	1 1 0
		McTear, Mrs.	1 1 0
1	2 0	McTear, Robert, Esq.	2 2 0
2	2 0	McTear, F., Esq	1 1 0
4	0 0	McTear & Son, Ltd., Messrs.	1 2 0
10	10 0	McTear, Harold E., Esq	
1	4 0	McTear, J. D., Esq	1 1 0
		McTear, Mrs.	1 1 0
0	16 0	McTear, Mrs. F. W.	1 1 0
		McTear, Mrs. Janet	1 1 0
10	10 0	McTear, Messrs. W. & Son, Ltd.	0 2 0
		McTear, George, Esq, per Mrs. J. A. McTear	2 2 0
11	11 0	McTear, John, B., Esq	0 0 0
0	0 0	McTear, J. A.	1 1 0
		McTear, J. B., Esq	1 1 0
1	0 0	McTear, Mrs.	0 10 0
1	1 0	McTear, The late Col. C. H. T.	1 1 0
		McTear, H. W., Esq.	1 1 0
		McTear, J., Esq	1 1 0
		McTear, Mrs. Gen. G. P. L., C.I.M.	1 1 0
0	0 0	McTear, Miss Phyllis	
0	10 0	McTear, Philip J., Esq	0 10 0
0	0 0	McTear, Mrs.	
0	0 0	McTear, Mrs.	1 1 0
0	0 0	McTear, Mr. Esq	2 2 0
2	2 0	McTear, Mrs. Percy	
		McTear, W. J., Esq	
1	1 0	McTear & Co., Ltd., Messrs. Frank	
		McTear, Lady	2 2 0
		McTear, The late Mrs.	2 0 0
0	0 0	McTear, Mrs.	
1	2 0	McTear, T. C. & Sons	1 1 0
1	0 0	McTear, Mrs.	
		McTear, R. P., Esq	2 2 0
		McTear, J., Esq	1 1 0

Brought forward 1912 £ 9 10 0

Previous Donations. £ s. d.	Brought forward ...	Donations during 1926.		Ann. S.	
		£ s. d.	£ s. d.	£ s. d.	£ s. d.
		1036	8 9	1025	7 2
	Maty, Mrs. ...		5 5 0		
25 0 0	Maunsell, Mrs. George ...			2 2 0	
	Maurel, Miss L. ...		2 0 0		
0 10 0	Maurell, William, Esq. ...				
100 0 0	Mavrogordato, the three children of the late M. G., Esq., and Mrs. (per Messrs. P. P. Rodocanachi)				
	Mavrogordato, G. M., Esq. ...		5 0 0		
	Mavrogordato, T. M., Esq. ...		5 5 0		
9 4 0	Mavrojani, Major S. A. ...			2 2 0	
4 4 0	Max-Muller, Sir W. G., K.C.M.G., C.B., M.V.O. ...			2 2 0	
3 3 0	Maxwell, Lady Mary ...			1 1 0	
2 0 0	Maxwell, Mrs. ...				
3 3 0	May, Edward, Esq. ...				
0 10 0	May, Mrs. E. L. ...				
3 0 0	May, Mrs. Sholto ...				
2 2 0	Mayer, P. G., Esq. ...			1 1 0	
	Mayhew, Nurse ...		0 5 0		
	Mayne, Mrs. ...			1 1 0	
3 3 0	Mayner, Fredk., Esq. ...			1 1 0	
	McComas, Mrs. ...		5 0 0		
1 1 0	McComby, J. Scott, Esq. ...				
0 10 0	McClure, George B., Esq. ...		1 0 0		
6 1 0	McDougall, Jas. G., Esq. ...		2 18 0	2 2 0	
1 0 0	McEwen, W., Esq. ...			1 1 0	
0 5 0	McFarlane, David, Esq. ...		0 10 0		
2 2 0	McGeorge, J., Esq. ...				
	McGuinn, T. J., Esq. ...				
	McIntyre, Mrs. James A. ...			1 1 0	
	McKinnon, Mrs. R. ...			2 2 0	
1 0 0	McMahon, Lt.-Col. B. W. L. ...			2 2 0	
	McMullen, Miss ...			1 1 0	
	McNair, Mrs. ...			1 1 0	
2 0 0	McNeile, Miss A. M. ...			0 10 0	
	McThomas, Miss E. ...		2 0 0		
193 13 7	McVitie & Price, Messrs. ...		30 7 2		
2 0 0	Meadway, F. W., Esq. ...			1 0 0	
	Meiklejohn, R. S., Esq., C.B. ...			1 1 0	
15 0 0	Melhuish, W., Esq. ...				
	Mellor, Alfred, Esq. ...				
5 5 0	Melville, The Hon. Ian Leslie ...			2 2 0	
	Mercer, P. T., Esq. ...			2 2 0	
4 4 0	Mercier, Miss ...				
17 7 0	Merivale, Mrs. Charles ...			1 1 0	
	Merriam, C. P., Esq. ...			1 1 0	
	Merrieles, Major F. D. ...				
9 9 0	Messel, Lt.-Col. M. A., O.B.E. ...			2 2 0	
	Metaxas, Mrs. Amelie ...				
	Metaxas, Mrs. Spiro ...			1 0 0	
	Metropolitan Electric Tramways ...			2 2 0	
15 0 0	Metropolitan Police, "X" Division of ...		6 0 0		
	Metropolitan Railway (Volunteer Workers during the General Strike) ...				
79 2 3	Metropolitan Theatre of Varieties ...		2 6 10		
	Meyer, Leo, Esq. ...		5 5 0		
2 2 0	Meyler, David W., Esq. ...		0 12 0		
1 1 0	Michaelis, Roy, Esq. ...			1 1 0	
2 2 0	Mitchell, Richard C., Esq. ...				
2 2 0	Middleton, Miss ...		2 2 0		
3 4 6	Middleton, N., Esq. ...		2 2 0		
1 0 0	Miguens, Don Carlos ...			1 1 0	
	Milad, Saleeb, Esq. ...		2 0 0		
	Miles, C. J., Esq. ...			1 1 0	
15 0 0	Miller, James, Esq. ...				
	Miller, J. W., Esq. (see Fletcher, S. H., Esq.) ...				
1 1 0	Miller, Dr. R. H. ...				
0 10 0	Miller, Maj.-Gen. J. ...			2 2 0	
6 0 0	Miller, Miss F. E. ...			2 0 0	
1 1 0	Millett, The Misses ...			2 2 0	
2 2 0	Mills, E. Halford, Esq. ...				
2 2 0	Mills, F. R., Esq. ...			1 1 0	
2 2 0	Mills, Miss A. ...			0 10 6	
5 1 0	Mills, S., Esq. ...			1 1 0	
0 10 6	Millward, Paula and Johnnie, "In Memory of their Daddy" ...				
5 10 0	Milne, J. A., Esq., C.B.E. ...				
	Milne, Miss ...		0 5 0		

Carried forward ... 1116 11 9 1072 7 8

Previous Donations.				Donations during 1926.		Ann. S.	
£	s. d.			£	s. d.	£	s. d.
		Brought forward ...		1116	11 9	1072	7 8
1	1 0	Milne, Mrs. M. A.	...			1	1
		Milton, W. F., Esq.	...			1	1 0
2	0 0	Miram, Miss Edith	...				
		Mirfield, F. G., Esq.	...				
2	2 0	Mitchell, Mrs.	...				
		Mitchell, Mrs.	...	0	10 0		
		Mitford, the late Hon. Mrs. Townley	...	(D)		1	1 0
		Mocatta, Miss L.	...			1	1 0
1	1 0	Mocatta, Mrs. C. A.	...			1	1 0
0	5 0	Moffett, W. H., Esq.	...				
		Mofshowity, H., Esq.	...	0	10 0		
		Moger & Co., Ltd., Messrs.	...			1	1 0
0	7 6	Moggeridge, W., Esq.	...			0	5 0
14	2 0	Moir, Mrs.	...			1	1 0
		Moller, F. S., Esq.	...	3	3 0		
39	8 0	Moller, S. D., Esq.	...	3	3 0		
5	0 0	Monck, J. B., Esq.	...				
5	0 0	Mond, Robert Ludwig, Esq., J.P.	...				
6	6 0	Mono Service Containers, Ltd.	...			2	2 0
1	1 0	Montagu, Mrs. H.	...			1	1 0
		Montagu, Mrs. H. H.	...			2	2 0
2	2 0	Montgomerie, The Lady Sybil	...			1	1 0
2	0 0	Montgomery, Mrs. C. E.	...			2	2 0
1	1 0	Monypenny, Capt. Alan E.	...				
		Moody, Miss I.	...	0	10 0		
1	0 0	Moon, Arthur, Esq.	...				
		Moore, Miss E. M.	...				
3	3 0	Moore, P. J., Esq.	...			1	1 0
		Morf, John R. M., Esq.	...	10	0 0		
		Morford, P. R., Mrs.	...			2	2 0
2	2 0	Morgan, Alfred J., Esq.	...				
		Morgan, F. Stuart, Esq.	...	1	1 0		
		Morgan, Tom, Esq.	...				
		Morley, Mrs.	...	1	0 0		
2	1 0	Moro, Arthur R., F.R.G.S.	...				
3	3 0	Morrell, A., Esq., and Miss	...			3	3 0
		Morrelle, Alexander, Esq.	...			1	1 0
15	0 0	Morris, A. C., Esq.	...			1	1 0
5	5 0	Morris, E. W., Esq.	...				
1	1 0	Morris, E. W., Esq.	...				
5	4 0	Morris, E. W., Esq.	...			1	1 0
		Morris, L., Esq.	...				
3	3 0	Morris, Messrs. J. H., & Co.	...			1	1 0
3	3 0	Morris, Mrs. M.	...				
0	10 0	Morris, Mrs.	...				
		Morris, R., Esq.	...			1	1 0
2	2 0	Morris, R. H., Esq.	...				
10	0 0	Morrish, Dr. Wm. J., and his Friends	...				
2	1 0	Morrison, James, Esq.	...			1	1 0
1	10 0	Morrison, Mrs. C. S. V.	...				
3	3 0	Morrison-Bell, Major Sir A. C., Bart., M.P.	...			2	2 0
3	3 0	Morrow, F. St. John, Esq., LL.D.	...			1	1 0
		Mortimer, R., Esq.	...			1	1 0
2	2 0	Moseley, Mrs.	...				
		Mosenthal, E. A. H., Esq.	...			2	2 0
45	0 0	Mosenthal, Mrs. H.	...				
0	10 0	Moses, Myer, Esq.	...				
4	4 0	Moss Bros., Messrs.	...				
		Moss, J., Esq.	...	0	10 0		
6	6 0	Moss, Mrs. J. D.	...			2	2 0
16	6 0	Mostyn, Hon. Katherine	...			1	1 0
5	5 0	Mostyn Hotel	...				
25	0 0	Mother's Union, Marlow Branch of	...				
		Moxey, John E., Esq.	...			1	1 0
		Mozley, Lionel, Esq.	...	3	3 0		
1	1 0	Mudge, Mrs. John G.	...				
		Mugford, Miss Minnie	...			1	1 0
14	13 0	Mulcaster, Miss	...	1	1 0		
1	1 0	Mumm, Arnold L., Esq.	...			1	1 0
		Mundy, Mrs.	...			1	1 0
2	2 0	Munro, Miss	...				
2	2 0	Murphy, H. L., Esq.	...			1	1 0
6	6 0	Murray, Bernard A., Esq.	...			2	2 0
2	2 0	Murray, William, Esq.	...				
Carried forward ...				1141	2 9	1117	15 8

SUBSCRIBERS NOT GOVERNORS

195

		1950		1951	
		£	s	£	s
Brought Forward		1155	2 2	1117	12 0
	Mitchell, Miss			0 2 0	
2	0 0	Murphy, Mrs S. D.		1 2 0	
1	1 0	Myer, Mrs.		2 2 0	
	Myer, Daisy D., Esq.			1 1 0	
2	2 0	Myers, Frank H., Esq.			
1	2 0	Myers, Mrs. P. H.			
1	2 0	Myers, The late Mrs. J. C. (widow)			
	Myers, Mrs. Wolf			1 1 0	
5	4 0	Myers, N., Esq.			
1	1 0	Myers, Victor, Esq.			
	Noble, Sir J. G.			2 2 0	
1	0 0	Nagari, Gen. P., Esq.		1 1 0	
	Nash, H. H., Esq.				
2	2 0	Nash, Mrs.			
3	2 0	Nash, Walter, Esq.		1 2 0	
1	6 0	Nassenden, Mrs.		0 10 0	
1	4 0	Nichols, A., Esq.		1 1 0	
2	1 0	Nichols, M., Esq.			
	Nichols, Mrs. H.				
20	0 0	National Tailor Association			
1	15 0	National Provincial Dairy, Ltd., Staff of (see Charles Pollymore, Esq.)			
	National Reformers' Parents Co., Ltd.	10	2 0		
	North British & Scotch Linn. Mus., Edinburgh	10	2 0		
1	2 0	Norris, Miss E. Vandell		2 1 0	
	Norris, Mrs. Emily			0 12 0	
2	2 0	Norris, E. Paul, Esq.		1 1 0	
2	1 0	Norris, Ernest, Esq.			
10	10 0	Norris, James, Esq.			
0	10 0	Norris, General Walter G. C.B.E., D.S.O.			
1	0 0	Norris, Mrs.			
2	2 0	Norton, C. W., Esq.			
2	2 0	Northington, J., Esq.		1 1 0	
1	2 0	Northington, Mrs. & Misses		1 1 0	
	Northington, Mrs. Catherine			2 2 0	
1	0 0	Norwood, Edward, Esq.			
	Norwood & Co., Messrs.			1 1 0	
2	1 0	Norwood, H. C., Esq.			
	Norwood, Mrs. William			5 0 0	
4	4 0	Norwood, Harold S., Esq.			
	Norwood, The late Mrs.			1 1 0	
	Norwood, Mrs. G. J.			1 1 0	
1	0 0	Norwood, Mrs. V.		0 10 0	
	Norwood, Mrs. M. M. (nee Baldock), Mrs. W. H.				
	Norwich, Charles A. L., Esq.			1 1 0	
2	0 0	Norwich, Mrs. John		1 1 0	
	Norwich, Mrs. E. H.			0 2 0	
1	11 0	Norwich, Terry, Esq.		1 1 0	
10	10 0	Norwich, Mrs. F.		1 2 0	
	Norwich, Charles G., Esq.			5 10 0	
	Norwich, Messrs. J. & Co.			1 1 0	
	Norwich, David, Esq.			2 2 0	
	Norwich, Mrs.			0 2 0	
	Norwich Institute and Chambers, Ltd., The			2 1 0	
	Norris, G. H., Esq.			1 1 0	
	North, H., Esq.			2 2 0	
	Norrish, Mrs.				
20	0 0	Northern Assurance Co., Ltd., Directors of (see Charles P. G. G. G.)			
1	1 0	North London Dairy		0 10 0	
2	4 0	North London Railway Engineering Dept.			
	Norton, The Messrs.			2 1 0	
	Norwood, Mrs. C. H.			1 1 0	
2	2 0	Norwood, Mrs. Robert Norwood			
	Norwood, John, Esq.			1 1 0	
	Norwood, Lewis E., Esq.			1 1 0	

Brought Forward ... 1172 7 0 1160 12 0

No.	Name	Address	Amount	1926		1927		Total
				Jan.	Apr.	Jan.	Apr.	
1	Miller, Mrs. W. A.	...	...	...	...	...	...	...
2	Mitchell, Mrs.	...	...	...	...	...	...	...
3	Morgan, Alfred J.	...	...	...	...	...	...	...
4	Morris, Mrs. M.	...	...	...	...	...	...	...
5	Murray, H. C.	...	...	...	...	...	...	...
6	...	...	...	...	...	...	...	...
7	...	...	...	...	...	...	...	...
8	...	...	...	...	...	...	...	...
9	...	...	...	...	...	...	...	...
10	...	...	...	...	...	...	...	...
11	...	...	...	...	...	...	...	...
12	...	...	...	...	...	...	...	...
13	...	...	...	...	...	...	...	...
14	...	...	...	...	...	...	...	...
15	...	...	...	...	...	...	...	...
16	...	...	...	...	...	...	...	...
17	...	...	...	...	...	...	...	...
18	...	...	...	...	...	...	...	...
19	...	...	...	...	...	...	...	...
20	...	...	...	...	...	...	...	...
21	...	...	...	...	...	...	...	...
22	...	...	...	...	...	...	...	...
23	...	...	...	...	...	...	...	...
24	...	...	...	...	...	...	...	...
25	...	...	...	...	...	...	...	...
26	...	...	...	...	...	...	...	...
27	...	...	...	...	...	...	...	...
28	...	...	...	...	...	...	...	...
29	...	...	...	...	...	...	...	...
30	...	...	...	...	...	...	...	...
31	...	...	...	...	...	...	...	...
32	...	...	...	...	...	...	...	...
33	...	...	...	...	...	...	...	...
34	...	...	...	...	...	...	...	...
35	...	...	...	...	...	...	...	...
36	...	...	...	...	...	...	...	...
37	...	...	...	...	...	...	...	...
38	...	...	...	...	...	...	...	...
39	...	...	...	...	...	...	...	...
40	...	...	...	...	...	...	...	...
41	...	...	...	...	...	...	...	...
42	...	...	...	...	...	...	...	...
43	...	...	...	...	...	...	...	...
44	...	...	...	...	...	...	...	...
45	...	...	...	...	...	...	...	...
46	...	...	...	...	...	...	...	...
47	...	...	...	...	...	...	...	...
48	...	...	...	...	...	...	...	...
49	...	...	...	...	...	...	...	...
50	...	...	...	...	...	...	...	...
51	...	...	...	...	...	...	...	...
52	...	...	...	...	...	...	...	...
53	...	...	...	...	...	...	...	...
54	...	...	...	...	...	...	...	...
55	...	...	...	...	...	...	...	...
56	...	...	...	...	...	...	...	...
57	...	...	...	...	...	...	...	...
58	...	...	...	...	...	...	...	...
59	...	...	...	...	...	...	...	...
60	...	...	...	...	...	...	...	...

SUBSCRIBERS NOT GOVERNORS.

Previous Donations.				Donations during 1926.		Ann. S.	
£	s. d.	Brought forward ...		£	s. d.	£	s. d.
				1141	2 9	1117	15 8
		Musket, Miss ...				2	2 0
8	8 0	Muttlebury, Mrs. S. D. ...				2	2 0
1	1 0	Myer, Mrs. ...				2	2 0
		Myer, Henry D., Esq. ...				1	1 0
2	2 0	Myers, Frank H., Esq. ...					
2	2 0	Myers, Mrs. F. H. ...					
5	5 0	Myers, the late Hon. Sir Arthur		(D)	5 5 0		
		Myers, Mrs. Wolf ...				1	1 0
5	5 0	Myers, N., Esq. ...					
1	1 0	Myers, Victor, Esq. ...					
		Nairne, Sir J. G. ...				2	2 0
5	0 0	Napper, Geo. P., Esq. ...				1	1 0
		Nash, H. H., Esq. ...					
2	0 0	Nash, Mrs. ...				1	1 0
3	3 0	Nash, Walter, Esq. ...				0	10 0
1	0 0	Nassaner, Mrs. ...				1	1 0
4	4 0	Nathan, A., Esq. ...					
2	1 0	Nathan, M., Esq. ...					
		Nathan, Mrs. E. ...					
20	0 0	National Indian Association ...					
7	13 0	National Provincial Bank, Ltd., Staff of (per Charles Pothecary, Esq.) ...					
		National Reformed Funerals Co., Ltd. ...		10	2 0		
		Neal, Daniel, & Sons, Ltd., Messrs. ...		0	3 0		
3	3 0	Neale, Miss E. Vansittart ...				1	1 0
		Neave, Mrs. Digby ...				2	2 0
2	2 0	Neaves & Son, Messrs. ...				0	10 6
3	1 0	Neele, Ernest, Esq. ...				1	1 0
10	10 0	Neilson, James, Esq. ...					
0	10 0	Neilson, Colonel Walter G., C.M.G., D.S.O. ...					
1	0 0	Neligan, Mrs. ...					
3	3 0	Nelson, C. W., Esq. ...					
2	2 0	Newhouse, H., Esq. ...				1	1 0
2	2 0	Newlands Bros. & Mumford, Messrs. ...				1	1 0
		Newman, Miss Gertrude ...				2	2 0
5	0 0	Newport, Edward, Esq. ...					
		Newson & Co., Messrs. ...				1	1 0
2	1 0	Newson, H. C., Esq. ...					
		Newson, Mrs. Talcott ...		2	0 0		
4	4 0	Newton, Harold A., Esq. ...				2	2 0
		Newton, the late Mrs. ...		(D)		1	1 0
		Newton, Mrs. G. I. ...				1	1 0
1	0 0	Newton, Miss V. ...		0	10 0		
		Nichol, Miss M. M. (see Baldwin, Miss M. M.) ...					
		Nicholl, Charles R. I., Esq. ...				1	1 0
6	0 0	Nicholl, Mrs. Iltid ...				1	1 0
		Nicholls, Miss E. M. ...				2	2 0
1	11 0	Nicholson, Lady Richard ...				1	1 0
10	10 0	Nicholson, Mrs. F. ...				2	2 0
		Nicol, Claude G., Esq. ...		0	10 6		
		Nodes, Messrs. J., & Co. ...		5	5 0		
		Noebl, David, Esq. ...				2	2 0
		Norbury, Mrs. ...				2	2 0
		Norland Institute and Nurseries, Ltd., The ...				3	3 0
		Norris, G. E., Esq. ...				1	1 0
		North, E., Esq. ...		3	3 0		
		Northam, Mrs. ...					
26	5 0	Northern Assurance Co., Ltd., Directors of the ...					
1	1 0	North London Dairy ...				0	10 6
4	4 0	North London Railway Engineering Dept. ...					
		Norton, The Misses ...				1	1 0
21	0 0	Norwood, Miss C. E. ...				1	1 0
3	3 0	Nugent, Vice-Admiral Rowland ...		5	6 3		
		Nunn, John, Esq. ...				1	1 0
		Nunn, Lewis E., Esq. ...				1	1 0

Carried forward ... 1173 7 6 1166 11 8

Previous Donations.				Donations during 1926.		Ann. S.	
£	s. d.			£	s. d.	£	s. d.
		Brought forward ...		1173	7 6	1166	11 8
		O'Brien, Hon. D. E. F....		1	0 0		
2	11 0	Odd Fellows, I.O. of, No. 123, per G. W. Darvil, Esq.					
1	0 0	Odd Fellows, Independent Order of, Lodge No. 552		3	2 0		
23	2 0	Ogilvie, Robert A., Esq.		5	5 0		
0	10 6	O'Hara, Mrs.					
1	1 0	Oglander, Mrs.					
0	2 3	Okawa, K., Esq.					
0	15 0	O'Kell, William J., Esq.					
		Old English Garden Fête, Royal Botanical Gardens		46	2 9		
6	11 1	Old Kensingtonians Club					
		Oliffe, H. J., Esq.		10	10 0		
		Ollivant, Sir Charles, K.C.I.E.				1	1 0
1	19 5	Oppenheim, the Exors. of the late Jacob (per Messrs. Broad & Son)					
		Oppenheim, Major A. C., D.S.O.				1	1 0
1	0 0	Oppenheim, Mrs.					
		Oppenheim, Mrs. J.				2	2 0
3	3 0	Oppenheimer, J., Esq.		1	1 0		
		Ormathwaite, Lord, G.C.V.O.		5	0 0		
2	2 0	Orr, Mrs. W. M.					
7	2 0	Osborn-Stevens & Co., Messrs.				2	2 0
		Oules, Miss Catherine				1	1 0
60	5 0	Outram, Mrs.				5	0 0
0	5 0	Outridge, Miss H. L.					
2	2 0	Ouvry, E. C., Esq.					
7	12 0	Ouvry, Miss Aimée					0 10 6
4	1 0	Ouvry, Miss Ethel A. E.				1	1 0
		Ove-Nielson, Mrs.		1	0 0		
2	2 0	Owen, Miss M. L.				2	2 0
		Owen, O. M., Esq.		3	3 0		
5	5 0	Owen, R. T. C., Esq.		5	5 0		
1	0 6	Owen, William, Esq.					0 10 6
0	5 0	Oxenham, George, Esq.					
31	10 0	Paddington & Bayswater Club, Ltd. (per A. E. Handover, Secretary)					
18	9 9	Paddington District Post Office (per E. J. Simpkins, Esq.)					
		Paddington Post Office Refreshment Club		0	4 2		
19	2 2	Paddington District Postal Horticultural Society (per C. Marsh, Esq.)					
35	0 0	Paddington Philanthropic Institution (per J. F. Issard, Esq., Secretary)		5	0 0		
6	3 0	Paddington Radical Working Men's Club (per F. S. Morris, Esq.)		3	3 0		
		Paddington Rifles Lodge, No. 2807		2	2 0		
2	2 0	Paddington Railway W. M. Club and Institute				1	1 0
		Page, C. W., Esq.					0 10 6
10	0 0	Page, L. B., Esq.					
		Paget, Sir R. A. S., Bart.				1	1 0
		Pain, Henry J. J.					0 10 6
5	0 0	Pain, Dennis, Esq.					
		Paine, F., Esq.				1	1 0
2	10 0	Painter, Mrs.					
		Palacios, Mrs.		1	1 0		
15	15 0	Palmer, C. H., Esq.				2	2 0
		Palmer, Hon. L.				1	1 0
		Palmer, Mrs. M. A. Constance		1	0 0		
10	10 0	Palmer, Mrs.		3	3 0		
4	1 0	Palmer, Mrs.					
2	0 0	Palmer, Mrs.		0	10 0		
		Palmer, Mrs. E.				2	10 0
		Park House Training School (per Messrs. Wood & Radermacher)		9	9 0		
		Parker, George, Esq.				1	1 0
7	7 0	Parker, R. H., Esq.					
		Parkins, Miss				1	1 0
5	5 0	Parmeter, W. P., Esq., (on behalf of the family of the late Dr. Alexander Reid)					
2	5 0	Parr, Charles J., Esq.					
2	0 0	Parrinder, Mrs.					
2	2 0	Parry, Lt.-Commr. W. E.					
		Carried forward ...		1280	8 5	1195	1 8







## SUBSCRIBERS NOT GOVERNORS.

103

Previous Donations. £ s. d.		Brought forward ...	Donations during 1926.			Ann S.		
			£	s.	d.	£	s.	d.
		...	1280	8	5	1195	1	8
1 0 0	Parry, Mrs. E. ...	...						
	Parsons, A. H., Esq. ...	...	1	0	0			
0 10 6	Parsons, Chas., Esq. ...	...	0	10	6			
1 0 0	Parsons, G. V., Esq. ...	...						
2 2 0	Parsons, Hon. Mrs. Randal ...	...				1	1	0
10 0 0	Parsons, Hon. Sir C. A., K.C.B., M.A., F.R.S. ...	...						
2 2 0	Parsons, Norman, Esq. ...	...				1	1	0
	Parson-Smith, Mrs. ...	...				1	1	0
	Partridge & Co., Messrs. ...	...						
1 1 0	Paterson, Mrs. J. M. ...	...				1	1	0
75 0 0	Paterson, R. C., Esq. (per Mitchells, Johnson & Co.) ...	...						
2 2 0	Paterson, W. V., Esq., and Mrs. ...	...				2	2	0
	Paterson, Mrs. J. E. ...	...	0	10	6			
	Pattinson, A. G., Esq. ...	...						
2 0 0	Pattinson, Miss E. M. ...	...				0	10	0
1 0 0	Paul, A., Esq. ...	...						
2 2 0	Paule, Isidore, Esq. ...	...						
6 0 0	Paull, Miss E. ...	...						
	Payne, Miss L. ...	...	1	0	0			
1 0 0	Peal, Herbert, Esq. ...	...						
4 4 0	Pearce, Richard, Esq. ...	...				2	2	0
6 6 0	Pearkes Dairies, Ltd., Messrs. ...	...				2	2	0
	Pearsall, I.t.d., Messrs. ...	...						
	Pearson, H. V., Esq. ...	...						
5 0 0	Peck, Philip, Esq. ...	...	2	0	0			
	Pecover & Adeane, Messrs. ...	...				1	1	0
4 10 0	Pecunia Lodge, No. 3526 ...	...						
5 0 0	Pedler, Mrs. ...	...	10	5	0			
0 2 6	Pegler, W. H., Esq. ...	...						
5 0 0	Pellew, Norman, Esq. ...	...						
6 6 0	Pelly, Mrs. B. ...	...						
1 18 0	Pemberton, Miss C. J. ...	...				1	0	0
	Pembroke, Mrs. ...	...	1	1	0			
2 12 6	Penniston, E. R., Esq. ...	...						
6 6 0	Penrhyn, Lady Gertrude ...	...				2	2	0
3 3 0	Perkin, Lady ...	...				1	1	0
1 0 0	Perreé, J., Esq. ...	...						
	Perry, C. W., Esq. ...	...				2	2	0
	Persse, D. J., Esq. ...	...	1	1	0			
	Peto, Mrs. ...	...	2	10	0			
5 5 0	Pfungst, Mrs. Henry ...	...	2	2	0			
1 1 0	Phayre, A. H., Esq. ...	...				0	10	6
4 4 0	Phelps, T. T., Esq. ...	...						
	Phillips, C. J., Esq. ...	...				1	1	0
1 1 0	Phillips, Edmund A., Esq. (Staff Fund) ...	...	1	1	0			
	Phillips, Messrs. John, I.t.d. ...	...						
0 10 6	Phillips, Employees of Messrs. John, Ltd. ...	...						
3 3 0	Phillips, I. Stanley, Esq. ...	...						
10 0 0	Phillips, Miss ...	...				1	0	0
	Phillips, Mrs. V. ...	...	0	10	0			
1 10 0	Phipson, Sidney ...	...				0	10	0
10 10 0	Phoenix Telephone and Electric Works, Ltd. ...	...	10	10	0			
	Picciotto, Cyril M., Esq. ...	...	1	1	0			
2 0 0	Pike, Lt.-Col. E. L., M.C. ...	...						
1 0 0	Pike, Major S. A. ...	...						
	Pilcher, G. St. Clair, Esq. ...	...				2	2	0
10 10 0	Pilkington, Roger L., Esq. ...	...						
5 0 0	Pitman, Mrs. H. I. ...	...						
1 6 0	Pitt, Miss F. ...	...						
2 0 0	Pitt-Taylor, Mrs. E. ...	...						
	Pixley, Lt.-Col. A. D. ...	...				2	0	0
	Pixley, Miss M. A. ...	...				1	1	0
1 1 0	Plant, H. F., Esq., and Mrs. ...	...				4	4	0
1 1 0	Platnauer, Capt. H. M. ...	...						
1 1 0	Plymouth, The Earl of ...	...	1	1	0			
	Politzer, S., Esq. ...	...				1	1	0
	Politzer, Captain H. E. ...	...				2	2	0
0 15 0	Pollock, Lady ...	...						
1 0 0	Pollock, Miss ...	...						
	Ponsford, Mrs. M. A. ...	...				1	1	0
13 0 0	Ponsonby, Mrs. ...	...						
	Ponsonby, T. B., Esq. ...	...				2	2	0
	Ponsonby, Victor, Esq. ...	...	5	0	0			

Carried forward ... 1321 11 5 1232 2 2

Previous Donations. £ s. d.	Brought forward ...	Donations during 1926.		Ann. S.	
		£ s. d.	£ s. d.	£ s. d.	£ s. d.
	...	1321	11 5	1232	2 2 2
7 7 0	Poppy, A. W., Ltd., Messrs. ...			2	2 0
6 4 0	Portman, A. F. B. ...			2	0 0
1 1 0	Portwine, G., Esq. ...			1	1 0
	Posamanick, A., Esq. ...			1	1 0
4 0 0	Post Office, The, the Staff of ...				
1 1 0	Poston, Mrs. ...				
15 15 0	Pott, Mr. and Mrs. Arthur ...				
	Potter, J., Esq. ...	0	10 0		
2 2 0	Povah, John, Esq. ...			1	1 0
3 0 0	Powell, Alfred, Esq. ...			1	0 0
	Powell, John, Esq. ...				
	Powell & Powell, Messrs. ...			1	1 0
	Powell, Lady ...				
	Powell, W., Esq. ...			1	0 0
5 5 0	Power Plant Co., Ltd., Messrs. ...				
5 0 0	Praed, Mrs. Mackworth ...	5	0 0		
	Prance, Mrs. C. G. ...			1	1 0
2 10 0	Prater, the late Miss L. G. ...	(D)	1 0 0		
10 10 0	Press, F., & Co., Messrs. ...				
9 9 0	Press, T., Esq. ...				
	Press, Messrs. William, & Son ...	2	2 0		
2 0 0	Prestige, Major Sir J. T. ...			1	0 0
	Pretyma, Lady ...			1	0 0
2 2 0	Pretzlik, Chas., Esq. ...				
	Price, Daniel, Esq. ...			1	1 0
5 5 0	Price, Mrs. Edward ...			2	2 0
1 1 0	Price, W. R., Esq. ...			2	2 0
2 10 6	Prickett, Colonel Thomas ...				
	Prideaux, Miss A. H. ...			1	1 0
2 2 0	Prideaux, Miss S. T. ...			2	0 0
1 1 0	Prideaux, W. T., Esq. ...			1	1 0
	Priestley, Hugh W., Esq. ...			2	2 0
21 0 0	Prince of Wales Dry Dock Co. (Swansea), Ltd. ...				
	Prior, Miss E. Thurlow ...			1	1 0
0 5 0	Pritchard, Miss ...				
	Pronk, Davis & Rusby, Ltd. ...	2	2 0		
	Prosser, Mrs. M. E. ...			2	2 0
0 10 0	Prosser, T. D., Esq. ...				
	Prust, A., Esq. ...	2	2 0		
	Prynne & Harris, Mesdames ...			2	2 0
6 0 0	Pugh, Miss ...				
2 12 6	Pullin, Messrs. Geo. and Chas. ...				
	Purse, F. J., Esq. ...	0	10 0		
	Putman, E. J., Esq. ...			2	2 0
2 2 0	Putney, Samuel, Ltd., Messrs. ...			1	1 0
1 5 0	Puzey, Miss ...				
	Pyke, L., Esq. ...			1	1 0
	Quay, D. A., Esq. ...			2	2 0
	Raczynski, Count Edward ...	1	0 0		
3 12 0	Radcliffe, Miss ...				
	Radi, Abu Seif ...	1	0 0		
	Ralli, Mrs. Ambrose P. (per Messrs. Ralli Bros.) ...			2	2 0
2 2 0	Ralph & Co., Messrs. ...			1	0 0
7 3 0	Ramsay, Captain Archibald H. Manle ...				
8 8 0	Ramsay, Lt.-Col. H. ...			2	2 0
1 0 0	Ramsay, F., Esq. ...	0	10 0		
	Randall, J., Esq. ...	5	5 0		
	Randall, J. H., Esq. ...			1	1 0
20 0 0	Ranger, Mrs. D. A. ...	10	0 0		
	Ranking, Mrs. Harry ...				
	Ransom, T. Everley, Esq. ...			1	1 0
6 4 0	Raphael, Eustace, Esq. ...	1	1 0		
2 1 0	Ratcliffe, Frederick R., Esq. ...			2	2 0
6 6 0	Raven, Dr. Hugh M. ...			1	1 0
13 13 0	Ravenscroft, C. A., Esq. ...				
10 0 0	Ravenscroft, Lt.-Col. and Mrs. H. V. ...			5	0 0
0 10 0	Rawlinson, Mrs. ...				
3 0 0	Ray, A., Esq. ...	1	1 0	1	1 0
3 3 0	Rayment, H. J., Esq. ...			2	0 0
	Carried forward ...	1354	14 5	1286	19 2

SUBSCRIBERS AND GOVERNORS

Donations	Name	Amounts					
		1924		1925		1926	
		1st	2nd	1st	2nd	1st	2nd
	Adams, Mrs. L.H.				1	1	0
0 10 0	Adams, Mrs. L.H.	10	0				
	Allen, A. J. Esq.				1	1	0
0 20 0	Allen, Mrs. W. G.	20	0				
13 20 0	Allen, William Esq.	13	20				
0 10 0	Allen, Mrs. W. G.	10	0				
	Allen, J. Esq.				1	1	0
	Allen, J. Esq.				1	1	0
	Allen, J. Esq.				1	1	0
	Allen, J. Esq.				1	1	0
	Allen, J. Esq.				1	1	0
1 1 0	Allen, J. Esq.	1	1				
	Allen, Mrs. W. G.				2	2	0
1 10 0	Allen, Captain E. H. Esq.	1	10				
1 20 0	Allen, Captain A. S. Esq.	1	20				
2 20 0	Allen, D. D. Esq. and Mrs.	2	20				
2 20 0	Allen, Mrs. J. F.	2	20				
27 20 0	Allen, Lady	27	20				
4 4 0	Allen, K. Esq.	4	4				
	Allen, Mrs. Allen				0	0	0
	Allen, Mrs.				0	0	0
0 10 0	Allen, W. Esq.	0	10				
0 10 0	Allen, W. Esq.	0	10				
1 1 0	Allen, F. Vivian Esq.	1	1				
	Allen, Mrs. Allen						
1 1 0	Allen & Co., Messrs	1	1				
	Allen, Mrs. F. W.				2	2	0
2 0 0	Allen, Captain Bernard M.	2	0				
1 0 0	Allen, A. P. Esq.	1	0				
	Allen, Dr. H. W.						
13 12 0	Allen, Mrs. M. H.	13	12				
12 1 0	Allen, Mrs.	12	1				
1 2 0	Allen, A. J. Esq.	1	2				
2 10 0	Allen, Esq.	2	10				
	Allen, S. P. Esq.				1	1	0
1 1 0	Allen, E. Esq.	1	1				
1 0 0	Allen, Mrs.	1	0				
2 0 0	Allen, E. Esq.	2	0				
	Allen, Mrs.				1	1	0
0 13 0	Allen, Mrs.	0	13				
1 11 0	Allen & Son, Messrs.	1	11				
1 0 0	Allen, G. H. Esq.	1	0				
2 2 0	Allen, J. Esq.	2	2				
1 1 0	Allen, W. Esq.	1	1				
1 1 0	Allen, J. Esq.	1	1				
1000 0 0	Allen, the Trustees of the late Edward	1000	0				
	Allen, Mrs. A.						
0 15 0	Allen, Mrs. Allen	0	15				
	Allen, Mrs.				2	2	0
2 2 0	Allen, Captain Vernon	2	2				
2 0 0	Allen, G. J. Esq.	2	0				
1 10 0	Allen, J. Esq.	1	10				
2 0 0	Allen, Mrs. C. G.	2	0				
	Allen, C. A. Esq. and Mrs.						
2 0 0	Allen, Captain E. W.	2	0				
2 0 0	Allen, J. Esq.	2	0				
0 10 0	Allen, Eric J. Esq.	0	10				
2 2 0	Allen, Field-Marshal Sir A. G. Esq.	2	2				
	N.C.V.D. Esq.						
4 2 0	Allen, Messrs. A. & S.	4	2				
1 0 0	Allen, C. G. Esq.	1	0				
1 0 0	Allen, G. H. Esq.	1	0				
10 10 0	Allen, J. P. Esq.	10	10				
	Allen, Mrs. W.						
	Allen, Mrs. N. J.				2	2	0
	Allen, Mrs.						
	Allen, W. Esq. & Co.				1	1	0
2 1 0	Allen, E. J. Esq.	2	1				
0 0 0	Allen, Mrs. & Co.	0	0				
0 2 0	Allen, Mrs. N. J.	0	2				
	Allen, J. Esq.				1	1	0
0 0 0	Allen, Mrs.	0	0				
	Allen, Edward Esq.				1	1	0

No.	Name	Residence	Donation		Total
			1885	1886	
			Brought forward		255 11 1/2
7	Perry, A. W., Ltd., Bristol.				2 0 0
8	Perrins, A. P., W.				2 0 0
9	Perrins, G., Esq.				1 1 0
10	Perrins, G., Esq.				1 1 0
11	Post Office, The, the Staff of				
12	Post Office, the				
13	Post, Mr. and Mrs. Arthur				
14	Post, T., Esq.		0 10 0		
15	Post, John, Esq.				1 1 0
16	Post, John, Esq.				2 0 0
17	Post, John, Esq.				2 1 0
18	Post, John, Esq.				1 0 0
19	Post, John, Esq.				1 0 0
20	Post, John, Esq.				1 0 0
21	Post, John, Esq.				1 0 0
22	Post, John, Esq.				1 0 0
23	Post, John, Esq.				1 0 0
24	Post, John, Esq.				1 0 0
25	Post, John, Esq.				1 0 0
26	Post, John, Esq.				1 0 0
27	Post, John, Esq.				1 0 0
28	Post, John, Esq.				1 0 0
29	Post, John, Esq.				1 0 0
30	Post, John, Esq.				1 0 0
31	Post, John, Esq.				1 0 0
32	Post, John, Esq.				1 0 0
33	Post, John, Esq.				1 0 0
34	Post, John, Esq.				1 0 0
35	Post, John, Esq.				1 0 0
36	Post, John, Esq.				1 0 0
37	Post, John, Esq.				1 0 0
38	Post, John, Esq.				1 0 0
39	Post, John, Esq.				1 0 0
40	Post, John, Esq.				1 0 0
41	Post, John, Esq.				1 0 0
42	Post, John, Esq.				1 0 0
43	Post, John, Esq.				1 0 0
44	Post, John, Esq.				1 0 0
45	Post, John, Esq.				1 0 0
46	Post, John, Esq.				1 0 0
47	Post, John, Esq.				1 0 0
48	Post, John, Esq.				1 0 0
49	Post, John, Esq.				1 0 0
50	Post, John, Esq.				1 0 0
51	Post, John, Esq.				1 0 0
52	Post, John, Esq.				1 0 0
53	Post, John, Esq.				1 0 0
54	Post, John, Esq.				1 0 0
55	Post, John, Esq.				1 0 0
56	Post, John, Esq.				1 0 0
57	Post, John, Esq.				1 0 0
58	Post, John, Esq.				1 0 0
59	Post, John, Esq.				1 0 0
60	Post, John, Esq.				1 0 0
61	Post, John, Esq.				1 0 0
62	Post, John, Esq.				1 0 0
63	Post, John, Esq.				1 0 0
64	Post, John, Esq.				1 0 0
65	Post, John, Esq.				1 0 0
66	Post, John, Esq.				1 0 0
67	Post, John, Esq.				1 0 0
68	Post, John, Esq.				1 0 0
69	Post, John, Esq.				1 0 0
70	Post, John, Esq.				1 0 0
71	Post, John, Esq.				1 0 0
72	Post, John, Esq.				1 0 0
73	Post, John, Esq.				1 0 0
74	Post, John, Esq.				1 0 0
75	Post, John, Esq.				1 0 0
76	Post, John, Esq.				1 0 0
77	Post, John, Esq.				1 0 0
78	Post, John, Esq.				1 0 0
79	Post, John, Esq.				1 0 0
80	Post, John, Esq.				1 0 0
81	Post, John, Esq.				1 0 0
82	Post, John, Esq.				1 0 0
83	Post, John, Esq.				1 0 0
84	Post, John, Esq.				1 0 0
85	Post, John, Esq.				1 0 0
86	Post, John, Esq.				1 0 0
87	Post, John, Esq.				1 0 0
88	Post, John, Esq.				1 0 0
89	Post, John, Esq.				1 0 0
90	Post, John, Esq.				1 0 0
91	Post, John, Esq.				1 0 0
92	Post, John, Esq.				1 0 0
93	Post, John, Esq.				1 0 0
94	Post, John, Esq.				1 0 0
95	Post, John, Esq.				1 0 0
96	Post, John, Esq.				1 0 0
97	Post, John, Esq.				1 0 0
98	Post, John, Esq.				1 0 0
99	Post, John, Esq.				1 0 0
100	Post, John, Esq.				1 0 0

SUBSCRIBERS NOT GOVERNORS.

Previous Donations.				Donations during 1926.		Ann. S.	
£	s. d.	Brought forward ...		£	s. d.	£	s. d.
				1354	14 5	1286	19 2
		Rayner's, Messrs., Ltd.	...			1	1 0
0	10 6	Reader, Major Harold C.	...	0	10 6		
		Reavil, A. I., P., Esq.	...			2	2 0
2	2 0	Reavil, Miss Rosa W. P.	...			1	1 0
13	10 0	Redding, William, Esq.	...				
0	10 0	Redgrave, Miss	...			1	1 0
		Redhill Cricket Club (per A. West, Esq.)	...	0	1 0		
		Redwood, J. J., Esq.	...			1	1 0
		Reed, G. H., Esq.	...				
		Reed, T. J., Esq.	...			1	1 0
20	0 0	Reek, J., Esq.	...				
1	1 0	Rees, D. M., Esq.	...				
		Reeves, Mrs. B. M.	...			1	1 0
1	0 0	Reford, Captain R. B. S., M.C.	...				
0	10 6	Reid, Captain A. S. C., D.F.C., M.P.	...				
2	2 0	Reid, D. D., Esq. and Mrs.	...			2	2 0
2	2 0	Reid, Mrs. J. P.	...	1	1 0		
27	8 0	Remnant, Lady	...			2	2 0
4	4 0	Rennie, C. Ogilvy, Esq.	...			1	1 0
		Renouf, Miss Alice	...				
		Rettie, Mrs.	...			0	10 0
0	10 6	Reuben, N., Esq.	...				
0	10 0	Reville, W. R., Esq.	...				
		Rey, Mrs.	...	1	1 0		
1	1 0	Reynolds, E. Vivian, Esq.	...				
		Reynolds, Mrs. Emerson	...	0	10 0		
1	1 0	Reynolds & Co., Messrs.	...			1	1 0
		Reynolds, Mrs. F. W.	...			2	2 0
5	0 0	Rhodes, Captain Bernard M.	...				
2	2 0	Richards, A. P., Esq.	...	2	2 0		
		Richards, Dr. H. W.	...			1	1 0
23	13 0	Richards, Miss M. E.	...			1	1 0
34	1 0	Richards, Mrs.	...			2	2 0
2	2 0	Richardson, A. J., Esq.	...				
0	10 6	Richardson, Mrs.	...				
		Richardson, S. P., Esq.	...			1	1 0
1	1 0	Richoux, E., Esq.	...			1	1 0
1	0 0	Ricketts, Miss	...				
2	6 0	Riddell, C. E., Esq.	...			0	10 0
		Riddell, Mrs.	...			2	2 0
0	10 0	Rideal, Miss	...				
1	11 0	Ridler & Son, Messrs.	...			0	5 0
5	0 0	Rigby, G. H., Esq.	...				
2	2 0	Rigby, J. Kendall, Esq.	...			1	1 0
1	1 0	Rignall, W., Esq.	...			0	10 6
2	1 0	Riley, J. C., Esq.	...			1	1 0
1000	0 0	Riley, the Trustees of the late Edward	...				
2	2 0	Ripley, John A., Esq.	...				
0	15 0	Ripley, Miss Ethel	...			0	5 0
2	1 0	Ritchie, Mrs.	...				
3	3 0	Robbins, Captain Francis	...				
10	0 0	Roberts, G. A., Esq.	...				
1	11 0	Roberts, J. R., Esq.	...				
4	0 0	Roberts, Miss I. G.	...	2	0 0		
		Robertson, C. A., Esq., and Mrs.	...			2	2 0
2	0 0	Robertson, Captain R. W.	...				
2	2 0	Robertson, J. Drummond, Esq.	...				
0	10 0	Robertson, Eric J. D., Esq.	...				
2	2 0	Robertson, Field-Marshal Sir W. R., G.C.B., G.C.M.G., K.C.V.O., D.S.O.	...				
2	2 0	Robertson, Messrs. A. & C. A.	...				
2	0 0	Robinson, C. D. Carew	...				
1	0 0	Robinson, G. E., Esq.	...				
10	10 0	Robinson, J. H., Esq.	...	10	0 0		
		Robinson, Miss G.	...	0	10 0		
		Robinson, Miss M. J.	...			2	2 0
		Robinson, Mrs. L.	...	2	0 0		
		Robinson, W., Esq., C.B.E.	...	0	10 0		
2	1 0	Robson, R. J., Esq.	...			1	1 0
5	0 0	Roche, Hon. Sir A. Adair	...				
0	2 6	Rockcliff, Miss M. A.	...				
		Rockman, J. J., Esq.	...			1	1 0
0	5 0	Rodger, Mrs.	...				
		Rodocanachi, Harold, Esq.	...			1	1 0

Carried forward ... 1374 19 11 1323 12

Previous Donations.				Donations during 1926.		Ann.	
£	s. d.	Brought forward ...		£	s. d.	£	s. d.
				1374	19 11	1323	12 8
6	3 0	Rodwell, A. J., Esq.	...			1	10 0
		Roeder, Baroness Edith	...	0	5 0		
5	0 0	Rogers, Lt.-Col. Sir Leonard, C.I.E., M.D., I.M.S.	...			1	1 0
		Rogers, Douglas, Esq.	...	0	10 0		
		Rogers, Mrs. Lacey	...			2	2 0
5	5 0	Rogers, Mrs. W. R.	...	5	5 0		
1	0 0	Roller, Roy E., Esq.	...				
3	3 0	Romeu, Mrs.	...			1	1 0
		Ronaldson, The Misses	...	0	5 0		
5	5 0	Rooney, J. A., Esq.	...				
2	2 0	Roper, C. L., Esq.	...			1	1 0
		Roper, Mrs.	...			2	2 0
2	2 0	Rose, Miss E.	...			1	1 0
3	3 0	Rosenbaum, J., Esq.	...			1	1 0
		Rosenberg, E., Esq.	...			1	1 0
		Rosenfeld, Laurie, Esq.	...			1	1 0
5	5 0	Rosenfeld, Sidney, Esq.	...			2	2 0
9	9 0	Rosenhain, Max, Esq.	...			2	2 0
		Rosenheim, William H., Esq.	...			2	2 0
0	10 6	Rosenthal, William, Esq.	...				
		Rosier, Mrs.	...	4	0 0		
1	0 0	Rostovsky, Prince Andrew	...				
2	0 0	Rothery, C. A., Esq.	...				
1	10 0	Rothschild, Mrs.	...				
1	1 0	Rous, Alfred M., Esq.	...			1	1 0
8	3 0	Rous, the late Miss	...	(D)		2	0 0
1	1 0	Rowcliffe, Miss S. F.	...			1	1 0
8	0 0	Rowlands, Rev. E. L.	...			2	0 0
1	0 0	Rowley, Mrs.	...				
		Roxburgh, T. Y., Esq.	...			2	2 0
		Roy, Mrs.	...	0	0 6		
10	10 0	Royal Masonic Institution for Girls (per Maurice Beachcroft, Esq.)	...				
21	0 0	Royal London Mutual Insurance Society, The	...	10	10 0		
10	15 0	Royal Sovereign Pencil Co., Employees of	...			1	0 0
		Rubens, H. V., Esq.	...			2	2 0
		Rubens, Mrs. V.	...			1	1 0
		Rubin, Louis, Esq.	...				
2	2 0	Rudston Read, W. E., Esq.	...				
3	3 0	Rueff, Leon	...			1	1 0
		Ruggles-Brise, Major-General Sir Harold G., K.C.M.G., C.B., M.V.O.	...			2	2 0
		Rundle, Miss C.	...			2	2 0
4	0 0	Russell, Miss Diana	...			1	0 0
3	0 0	Russell, Miss F.	...			2	2 0
1	1 0	Russell, The Misses	...				
9	1 0	Russell-Clarke, Mrs.	...				
0	10 0	Russon, Edmund, Esq.	...				
		Rutherford, Ernest, Esq.	...	5	5 0		
11	0 0	Rutherford, Miss M.	...	2	0 0		
2	11 6	"R. W. J."	...				
		Sabey & Co., Messrs. H. (Employees of)	...			2	2 0
5	0 0	Sainsbury, J. B., Esq.	...	5	5 0		
14	14 0	Sainsbury, Messrs. J.	...				
		St. Aubyn, Miss H. G.	...			0	5 0
2	2 0	St. Aubyn, Mrs. E.	...				
6	4 4	St. James's Church (proceeds of a Scouts' Collection)	...				
		St. James's Church School Children	...	0	1 0		
1	1 0	St. John, A., Esq.	...				
		St. John, Commdr. Richard, R.N.	...	1	0 0		
		St. Mary Magdalene's Girls' School	...	1	12 5		
17	10 0	St. Maur, Lady Ernest	...				
		Salaman, Fredk., Esq.	...			1	1 0
		Sallon, Madame Golda	...			0	10 6
2	10 0	Salvage, W., Esq.	...			0	10 0
10	10 0	Samuel, Captain Hon. Walter H., M.C.	...				
		Samuel, M., Esq.	...			0	10 6
6	6 0	Samuel, Miss E.	...			1	1 0
15	15 0	Samuel, Miss Louisa	...			1	1 0
		Samuel, Mrs. F. S.	...			1	1 0
Carried forward ...				1410	18 10	1371	15 8

SUBSCRIBERS NOT COVERED

Previous Number	Name	Amount	
		1912	1913
	Brought forward	1400 00	1471 00
1 1 0	Richard, Mrs. L. M.		1 0 0
1 0 0	Randolph, Alexander C. Esq.		1 0 0
1 0 0	Randolph, Mrs. J. & Son		1 0 0
1 0 0	Randolph, Mrs. Dorothea		2 0 0
1 0 0	Randolph, Mrs. S. T.		1 0 0
1 0 0	Randolph, T. W. Esq.	1 0 0	
1 0 0	Randolph, W. A. Esq.		1 0 0
1 0 0	Randolph, Mrs.		1 0 0
2 2 0	Randolph, Mrs. C. Dorothea		1 0 0
	Randolph, Richard, Mrs. M.		1 0 0
	Randolph, The Rt. Hon. Lord		1 0 0
2 2 0	Randolph, Mrs.		1 0 0
1 0 0	Randolph, Mrs. F. M.		1 0 0
1 0 0	Randolph, Mrs.		1 0 0
	Randolph, A. Esq.		1 0 0
1 1 0	Randolph, Mrs. B.		1 0 0
1 0 0	Randolph, Mrs.		1 0 0
1 0 0	Randolph, Mrs. C.		1 0 0
1 1 0	Randolph, Mrs. Dorothea		1 0 0
	Randolph, Richard, Hon. Member		1 0 0
	Randolph, Mrs.		1 0 0
	Randolph, Mrs. L. M.		1 0 0
	Randolph, W. T. Esq. (Member of the House)		1 0 0
1 0 0	Randolph, Mrs. Dorothea		1 0 0
	Randolph, Mrs. C.		1 0 0
	Randolph, Mrs.		1 0 0
1 0 0	Randolph, Mrs. Dorothea		1 0 0
1 0 0	Randolph, Mrs. E. T. Esq.		1 0 0
1 0 0	Randolph, Mrs. F. Esq.		1 0 0
1 2 0	Randolph, Mrs. G. Esq.		1 0 0
	Randolph, Mrs. H.		1 0 0
1 0 0	Randolph, Mrs. I.		1 0 0
1 0 0	Randolph, Mrs. J.		1 0 0
1 0 0	Randolph, Mrs. K.		1 0 0
1 0 0	Randolph, Mrs. L.		1 0 0
1 0 0	Randolph, Mrs. M.		1 0 0
1 0 0	Randolph, Mrs. N.		1 0 0
1 0 0	Randolph, Mrs. O.		1 0 0
1 0 0	Randolph, Mrs. P.		1 0 0
1 0 0	Randolph, Mrs. Q.		1 0 0
1 0 0	Randolph, Mrs. R.		1 0 0
1 0 0	Randolph, Mrs. S.		1 0 0
1 0 0	Randolph, Mrs. T.		1 0 0
1 0 0	Randolph, Mrs. U.		1 0 0
1 0 0	Randolph, Mrs. V.		1 0 0
1 0 0	Randolph, Mrs. W.		1 0 0
1 0 0	Randolph, Mrs. X.		1 0 0
1 0 0	Randolph, Mrs. Y.		1 0 0
1 0 0	Randolph, Mrs. Z.		1 0 0





Previous Donations. £ s. d.	Brought forward ...	Donations during 1926.		Ann. S.	
		£ s. d.	£ s. d.	£ s. d.	£ s. d.
	...	1410	18 10	1371	15 8
1 1 0	Samuel, Mrs. Lilla ...			1 1 0	
5 0 0	Sandeman, Alaistair C., Esq. ...			2 2 0	
6 6 0	Sanders, Messrs. J., & Sons ...				
2 0 0	Sanders, Mrs. Evelyn ...			2 0 0	
0 10 0	Sanders, Mrs. S. T. ...				
1 0 0	Sanders, T. W., Esq. ...	1 0 0			
1 0 0	Sanders, W. A., Esq. ...				
30 5 0	Sanderson, Mrs. ...				
2 2 0	Sanderson, Rev. C. Poyntz ...			1 1 0	
	Sanderson-Stewart, Miss H. ...			1 1 0	
	Sandhurst, The Rt. Hon. Lord ...			2 2 0	
2 2 0	Sandwith, Mrs. ...			1 1 0	
1 0 0	Sandwith, Mrs. F. M. ...				
10 0 0	Sargant, Mrs. ...				
	Sargood, A., Esq. ...	0 10 0			
1 1 0	Sarpinsky, Mrs. E. ...				
1 0 0	Sassoon, Mrs. ...				
1 0 0	Saunders, Mrs. C. ...			0 10 0	
1 1 0	Savile-Bains, Captain C. ...				
	Savile-Lumley, Hon. Minnie ...			1 1 0	
	Savill, Miss ...				
	Savill, Mrs. L. M. ...			2 2 0	
	Sawyer, W. J., Esq. (Messrs. Sawyer's Stores) ...				
8 8 0	Saxone Shoe Company ...			1 1 0	
	Scarfe, Mrs. G. ...			1 1 0	
	Schiff, Mrs. ...			2 2 0	
25 0 0	Schiff, Sydney, Esq. ...				
0 10 6	Schilizzi, E. T., Esq. ...				
2 2 0	Schlanbusch, H. J., Esq. ...				
2 2 0	Schmitz, H., Esq. ...			1 1 0	
	Schnapper, Mrs. A. ...	5 5 0			
	Schoenfeld, Mrs. N. ...			0 10 0	
2 0 0	Scholfield, Miss ...				
0 10 0	Schorah, Mrs. ...	1 0 0			
3 3 0	Scott, Henry, Esq. ...			1 1 0	
	Scott, Miss ...			1 0 0	
0 3 0	Scott, Miss Munro ...	0 5 0			
5 0 0	Scott, Mrs. E. ...				
	Scott, Sydney C., Esq. ...			1 1 0	
3 1 0	Scrimshire, G. F., Esq. ...				
	Scully, Mrs. ...			2 2 0	
	Sedgwick, Collins & Co., Ltd., Messrs. ...			3 3 0	
	Sefton, D., Esq. ...			1 1 0	
	Segal, J., Esq. ...			1 1 0	
1 0 0	Segrave, Lt.-Col. G. Price ...				
1 1 0	Selby, H., Esq. ...				
	Selby, Miss G. ...			1 1 0	
7 18 0	Seldon, The Misses ...				
23 5 0	Selfridge & Co., Ltd., Messrs. ...				
	Seligman, Isaac, Esq. ...			1 1 0	
1 1 0	Sendell, G. E., Esq. ...				
0 10 0	Senior, Dr. A. ...			2 2 0	
2 2 0	Sennitt, R., Esq. ...			1 1 0	
	Serena, Miss ...			1 1 0	
0 10 6	Seth-Smith, Miss ...	0 10 6			
1 0 0	Setter, A. G., Esq. ...			0 10 6	
2 2 0	Settloff, J., Esq. ...				
5 5 0	Seward Bros., Messrs. ...				
	Sewill, Mrs. Sefton ...	1 1 0			
0 14 0	Sexton, C., Esq. ...				
0 10 6	Shackle, Mrs. S. A. ...				
2 2 0	Shakeshaft, Edgar J., Esq. ...			1 1 0	
	Shanbrook, W. H., Esq. ...	10 10 0			
1 0 0	Shand, Miss ...			1 1 0	
	Shane-Leslie, Mrs. ...			1 1 0	
	Sharman, J., Esq. ...			1 1 0	
1 11 6	Sharp, Miss M. ...			0 10 0	
10 10 0	Sharp, Mrs. A. R. ...				
	Shaw-Lefevre, Miss Emily ...				
	Shea, J., Esq. ...			1 10 0	
1 0 0	Sheffield, Lord, K.C.M.G. ...			1 1 0	
	Sheffield, Miss ...			1 1 0	
2 2 0	Sheffield, Miss ...			1 1 0	
	Sheldrake, Mrs. ...	0 10 0			

Previous Donations.		Donations during 1926.				Ann. S.	
£	s. d.	£	s. d.	£	s. d.	£	s. d.
		Brought forward ...		1431	10 4	1418	4 2
				3	3 0		
6	6 0	Shepherd, C. E., Esq.				2	2 0
1	0 0	Shepherd, Alfred, Esq.					
2	0 0	Shepherd, James, Esq.				2	2 0
2	2 0	Shepherd, Joseph, Esq.					
		Shergold, Job, Esq.				1	1 0
		Sheridan, Victor, Esq.		1	1 0		
		Sherwood, L. E., Esq.		4	4 0		
5	5 0	Sherwood, Miss Jessie					
10	10 0	Shifferiel, Arthur G., Esq.					
		Shirreff, J. A., Esq.				2	2 0
213	0 0	Shoeburyness Discharged Soldiers & Dependants, per Dr. Fountain, for the endowment of bed for five years					
4	4 0	Shoultz, C. H., Esq.					
13	13 0	Siddall, F. J. D.					
3	3 0	Sidney, Hon. Mrs. William				2	2 0
		Silcock, Mrs. A. Q.				1	1 0
		Silcock, Ronald, Esq.				1	1 0
2	2 0	Sillem, Mrs.		1	1 0		
2	2 0	Simmonds, Messrs. C. W. B., Ltd.					
1	1 0	Simon, Julian H., Esq.				1	1 0
1	1 0	Simon, Nathan W., Esq.		1	1 0		
		Simons, M., Esq.				1	1 0
		Simpkins, E. J., Esq.		0	5 0		
		Simpson, A. P., Esq.				2	2 0
1	1 0	Simpson, Messrs. J., & Son				1	1 0
20	0 0	Simpson, T., Esq.					
1	0 0	Simon, Herman, Esq.				1	1 0
1	1 0	Sinclair, H. Valentine, Esq.		1	1 0		
6	6 0	Sinclair, Mrs. A.		3	0 0		
4	4 0	Sinclair, Mrs.				1	1 0
		Singer, Sir Mortimer, K.B.E.		25	0 0		
		Singer Sewing Machine Co., Ltd.		1	1 0		
		Singleton, John E., Esq.		1	1 0		
10	0 0	Sisters of the Church (per Rev. Mother Superior)		10	0 0		
		Skilbeck, Mrs. Wray				0	10 6
		Slattery, Mrs. H. F.				1	1 0
		Slaughter, Miss				1	1 0
		Smart, Mrs.		0	10 0		
0	10 0	Smeeth, E., Esq.				0	2 6
		Smellie, Mrs.				2	2 0
		Smith, Rear-Admiral Aubrey, C.B., M.V.O.		1	1 0		
10	0 0	Smith, A., Esq.					
		Smith, Douglas J., Esq.		1	1 0		
0	4 0	Smith, G., Esq.				1	10 0
0	10 0	Smith, H. C., Esq.					
		Smith, Henry, & Son, Messrs.				1	1 0
		Smith, Herbert, & Co., Messrs.				1	1 0
2	0 0	Smith, J., Esq.				1	0 0
		Smith, J. S., Esq.				1	1 0
3	0 0	Smith, Lt.-Col. Bertram A., D.S.O., M.C.		3	0 0		
		Smith, Miss H. A.		0	10 6		
2	2 0	Smith, Messrs. A. J., & Co., Ltd.				2	2 0
1	10 0	Smith, Mrs. L. M.					
2	0 0	Smith, Oliver M., Esq.					
2	2 0	Smith, Robert, Esq.					
		Smith, S., & Son (M. A.), Ltd.		10	0 0		
0	10 0	Smith, Sidney, Esq.					
		Smith, T., Esq.				0	10 0
		Smith, Thomas, & Co., Messrs.				1	1 0
		Smout, Mrs.				1	1 0
		Snow, Frederick, Esq.				1	1 0
1	10 0	Snow, R., Esq.					
		Snowman, L. V., Esq., B.C. Camb., M.R.C.S., L.R.C.P.				1	1 0
		Solomon, Arthur, Esq.		3	3 0		
1	11 6	Solomon, Bernard, Esq.				1	1 0
		Solomon, Digby C., Esq.		2	2 0		
2	2 0	Soltau-Symons, Lt.-Col. Geo. A. J.					
4	4 0	Somerhough, A. L., Esq.					
0	10 6	Sommerfeld, F., Esq.					
1	0 8	South Paddington Conservative & Unionist Association					
22	0 0	South Western District Post Office, the Staff of (per Col. C. A. Wheeler)		10	0 0		
28	3 0	Soutter, E., Esq.				2	2 0

Carried forward ... 1514 15 10 1457 11 2

SUBSCRIBERS NOT GOVERNORS.

Previous Installment	Name	Donations	
		1913	1914
	Brought forward	1913	1914
1 0 0	Bowles, Mrs.		
10 10 0	Bradburn, J. E., Esq.		
	Brayton, Mrs. B. Esq.	2 0 0	
	Brown, J. A., Esq.	1 1 0	
0 10 0	Bryant, Arthur, Esq.		
	Bryant, Chas. H. Esq. R. R. CMG, M.C. M.P.		1 1 0
	Bryant, Thomas, Esq.		0 10 0
0 10 0	Bryant, Thos. Esq. M.C. M.P.	0 10 0	
2 3 0	Bryant, Thos. Esq. M.C. M.P.		1 1 0
1 0 0	Bryant, Thos. Esq. M.C. M.P.		0 10 0
	Bryant, Mrs.	2 0 0	
1 2 0	Bryant, Mrs. Helen		1 1 0
	Bryant, H. W., Esq.	1 1 0	
1 2 0	Bryant, Mrs. Kate		
	Bryant, Miss G.		1 1 0
	Bryant, T. Esq. Esq. (per F. Collier Esq.)	1 10 0	
2 2 0	Bryant, J. F., Esq.		
10 10 0	Bryant, J. F., Esq.		
	Bryant, J. H., Esq.	1 0 0	
	Bryant, Mrs. Wm. Esq. Esq. D.M.C.		2 2 0
4 2 0	Bryant, Mrs.		
1 0 0	Bryant, Mrs.		2 2 0
1 0 0	Bryant, Col. H. C.D.		
1 0 0	Bryant, Mrs.		2 2 0
1 1 0	Bryant, Mrs. Maude		1 1 0
1 1 0	Bryant, Capt. Arthur H.		
	Bryant, Mrs.		1 1 0
	Bryant, Mrs.	2 0 0	
	Bryant, Mrs.		1 1 0
	Bryant, Mrs.		2 2 0
0 2 0	Bryant, Mrs. Esq.		
10 0 0	Steel, Major S. Esq. M.P.	2 0 0	
2 2 0	Bryant, Chas. A., Esq.		
1 2 0	Bryant, Esq. Esq.		
10 0 0	Bryant, Esq.		
	Bryant, Mrs. H. Esq.		1 1 0
	Bryant, J., Esq.	10 10 0	
	Bryant, Mrs.		1 1 0
4 4 0	Bryant, Mrs. A.		1 1 0
	Bryant, Mrs.	1 0 0	
4 4 0	Bryant, P. Esq. Esq.		1 1 0
1 2 0	Bryant, Mrs. A.		1 1 0
6 0 0	Bryant, Mrs. Esq.		1 1 0
	Bryant, Mrs. Esq.		1 1 0
2 0 0	Bryant, Mrs. Esq.		1 1 0
	Bryant, Mrs. Esq.		1 1 0
1 0 0	Bryant, Mrs. Esq.	2 1 0	
	Bryant, Mrs.		1 1 0
0 4 0	Bryant, Mrs. Esq.		
14 14 0	Bryant, Mrs. Esq.		1 1 0
	Bryant, Mrs. Esq.		1 1 0
0 2 0	Bryant, Mrs. Esq.		1 1 0
	Bryant, Mrs. Esq.	1 1 0	
0 4 0	Bryant, Mrs. Esq.		1 1 0
	Bryant, Mrs. Esq.		1 1 0
0 10 0	Bryant, Mrs. Esq.		
1 1 0	Bryant, Mrs. Esq.		
2 1 0	Bryant, Mrs. Esq.		1 1 0
1 0 0	Bryant, Mrs. Esq.		1 1 0
0 2 0	Bryant, Mrs. Esq.		1 1 0
2 1 0	Bryant, Mrs. Esq.		1 1 0
0 2 0	Bryant, Mrs. Esq.		
10 12 0	Bryant, Mrs. Esq.		
	Bryant, Mrs. Esq.		
	Bryant, Mrs. Esq.		
	Bryant, Mrs. Esq.		
20 0 0	Bryant, Mrs. Esq.		
	Bryant, Mrs. Esq.		
2 2 0	Bryant, Mrs. Esq.		
0 10 0	Bryant, Mrs. Esq.		

Particulars	Amount	Donations	
		During 1906	1905
		£	s. d.
		140	10 4 0
2 0 0	Smith, Mrs. J. J., Messrs	2	0 0
2 0 0	Shepherd, C. R., Esq.		2 0 0
1 0 0	Shepherd, Alfred, Esq.		1 0 0
1 0 0	Shepherd, James, Esq.		1 0 0
2 0 0	Shepherd, Joseph, Esq.		2 0 0
	Shepherd, John, Esq.		1 1 0
	Shepherd, Victor, Esq.	1	1 0
	Shepherd, L. E., Esq.	1	1 0
1 5 0	Shirwood, Miss Jennie		1 5 0
10 0 0	Shirwood, Arthur G., Esq.		10 0 0
	Shirrah, J. A., Esq.		2 0 0
210 0 0	Shochbury's Improved Southern & Oceanic, Ltd. Dr. Premium for the advertisement of Ltd for five years		210 0 0
2 4 0	Shoemaker, C. H., Esq.		2 4 0
12 10 0	Shoemaker, F. J. Dr.		12 10 0
1 0 0	Shoemaker, John, Mrs. William		1 0 0
	Shoemaker, Mrs. J. J.		2 1 0
	Shoemaker, W. J., Esq.		2 1 0
2 2 0	Shoemaker, Mrs.	1	1 0
2 0 0	Shoemaker, Mrs. J. W. H., Ltd.		2 0 0
1 1 0	Shoemaker, John, Esq.		1 1 0
1 1 0	Shoemaker, William, Esq.	1	1 0
	Shoemaker, M. Esq.		1 1 0
	Shoemaker, L. J., Esq.	0	2 0
	Shoemaker, A. J., Esq.		2 0 0
1 1 0	Shoemaker, Messrs. J. & Co.		1 1 0
20 4 0	Shoemaker, J., Esq.		20 4 0
1 0 0	Shoemaker, Thomas, Esq.		1 0 0
1 1 0	Shoemaker, H. Valentine, Esq.	1	1 0
4 0 0	Shoemaker, John, A.	0	0 0
1 1 0	Shoemaker, Mrs.		1 1 0
	Shoemaker, No. Newington, N. & S.	25	0 0
	Shoemaker, Messrs. The Iron Co., Ltd.	1	1 0
	Shoemaker, John, Esq.	2	1 0
10 0 0	Shoemaker, The Central, Ltd. Rev. Mother Superior	10	0 0
	Shoemaker, Mrs. W. J.		0 30 0
	Shoemaker, Mrs. H. P.		1 0 0
	Shoemaker, Mrs.		1 1 0
	Shoemaker, Mrs.	0	10 0
0 10 0	Shoemaker, H., Esq.		0 10 0
	Shoemaker, Mrs.		1 2 0
	Shoemaker, Messrs. Admiral Anderson, C.B., M.P.	2	0 0
10 0 0	Shoemaker, A., Esq.		10 0 0
	Shoemaker, Thomas J., Esq.	1	1 0
0 4 0	Shoemaker, G., Esq.		0 4 0
0 10 0	Shoemaker, W. C., Esq.		0 10 0
	Shoemaker, Messrs. R. & Co. Messrs.		1 0 0
	Shoemaker, Herbert, & Co., Messrs.		1 0 0
0 4 0	Shoemaker, J., Esq.		0 4 0
	Shoemaker, J. A., Esq.		1 1 0
2 0 0	Shoemaker, L. G., Esq. Messrs. A. & S. O. N. & C.	2	0 0
	Shoemaker, Mrs. H. A.	0	10 0
2 0 0	Shoemaker, Messrs. A. J. & Co., Ltd.		2 0 0
1 10 0	Shoemaker, Mrs. L. M.		1 10 0
1 0 0	Shoemaker, Mrs. W. Esq.		1 0 0
1 2 0	Shoemaker, Robert, Esq.		1 2 0
	Shoemaker, W. & Co. Ltd. N. J. Ltd.	10	0 0
0 10 0	Shoemaker, John, Esq.		0 10 0
	Shoemaker, J., Esq.		1 1 0
	Shoemaker, Thomas, & Co., Messrs.		1 1 0
	Shoemaker, N. S.		1 1 0
	Shoemaker, Joseph, Ltd.		1 1 0
1 10 0	Shoemaker, Mrs. Esq.		1 10 0
	Shoemaker, L. J., Esq. N.C. Esq. N.R.C. & R.P.		1 1 0
	Shoemaker, Arthur, Esq.	2	0 0
1 10 0	Shoemaker, Bernard, Esq.		1 10 0
	Shoemaker, John, C., Esq.	0	2 0
2 2 0	Shoemaker, Messrs. L. J. Esq. Dr. J.		2 2 0
1 0 0	Shoemaker, A. J., Esq.		1 0 0
0 20 0	Shoemaker, H., Esq.		0 20 0
1 0 0	Shoemaker, Messrs. Messrs. & Co. Ltd.		1 0 0
20 0 0	Shoemaker, Messrs. District Post Office, The Staff of Iron Co.	20	0 0
20 0 0	Shoemaker, Mrs. Esq.		20 0 0

Previous Donations. £ s. d.	Brought forward ...	Donations during 1926.			Ann. S.		
		£	s.	d.	£	s.	d.
		1514	15	10	1457	11	2
1 0 0	Sowler, Mrs. ...						
10 10 0	Sowman, G. E., Esq. ...						
	Spence, Jas. B., Esq. ...	3	3	0			
	Spence, J. A., Esq. ...	1	1	0			
0 10 0	Spencer, Sydney, Esq. ...						
	Spender-Clay, Lt.-Col. H. H., C.M.G., M.C., M.P. ...				1	1	0
	Spero, Leopold, Esq. ...				0	10	6
0 10 6	Spicer, the Misses M. & B. Dykes ...	0	10	6			
3 3 0	Spielman, Claude M., Esq., M.C. ...				1	1	0
1 0 0	Spiers, Fredk. E., Esq. ...				0	10	6
	Spiers, Mrs. ...	5	0	0			
3 3 0	Spink, Mrs. Helen ...				1	1	0
	Spring, H. W., Esq. ...	1	1	0			
2 2 0	Spring-Rice, Lady ...						
	Spring-Rice, Miss G. ...				1	1	0
	Squire, F., & Sons, Ltd. (per P. Cable, Esq.) ...	1	10	0			
2 2 0	Stainton, J. P., Esq. ...						
10 10 0	Stallisbrass & Co., Messrs. ...						
	Stancioff, I. D., Esq. ...	1	0	0			
	Stancombe-Wills, Dame Janet, D.B.E. ...				2	2	0
4 3 0	Stanford, Mrs. ...						
1 0 0	Staniland, Miss ...				2	2	0
1 0 0	Stanley, Col. G., C.B. ...						
1 0 0	Stansfield, Mrs. ...				1	0	0
2 1 0	Stanton, Miss Maude ...				1	1	0
1 1 0	Staples, Capt. Arthur B. ...						
	Staples, J., Esq. ...				1	1	0
	Stavroudis, Mrs. ...	2	0	0			
	Stearns, Miss ...				1	1	0
	Stedall, Horace, Esq. ...				2	2	0
0 5 0	Steele, Eric D., Esq. ...						
10 0 0	Steel, Major S. Strang, M.P. ...	5	0	0			
5 5 0	Steidlan, Chas. A., Esq. ...						
3 3 0	Steinway & Son, Messrs. ...						
21 0 0	Stephens, Mrs. ...						
	Stephens, Mrs. O'Reilly ...				1	1	0
	Stephenson, J., Esq. ...	10	10	0			
	Stephenson, Mrs. ...				2	2	0
6 4 0	Stevens, Mrs. A. ...				2	2	0
	Stewart, Mrs. ...	1	0	0			
4 4 0	Still, F. Churchill, Esq. ...				2	2	0
1 1 0	Stiven, Mrs. A. ...				1	1	0
4 0 0	Stokes, Mrs. Durham ...				2	2	0
	Stopford-Jones, E., Esq. ...				1	1	0
2 0 0	Stopford-Sackville, Mrs. Lionel ...						
	Storr, Lt.-Col. and Mrs. Lancelot ...				1	1	0
	Stowe, Master George ...	0	8	0			
5 0 0	Stracey, Lady ...	1	0	0			
	Stracey, Miss ...				1	1	0
6 4 0	Strafford, Alice, Countess of ...						
14 14 0	Straker, Messrs. W., Ltd. ...				2	2	0
	Strange, C. A., Esq. ...				1	1	0
6 2 6	Stratton, G., Esq. ...						
	Strauss, Bernard, Esq. ...	1	1	0			
26 5 0	Street, Captain H. ...						
	Street, Mrs. A. C. ...				1	1	0
	Street, Mrs. ...				1	1	0
0 10 6	Street, Norman T., Esq. ...						
1 1 0	Streeter, Wilfrid A. ...						
2 1 0	Strudwick, Miss ...				1	1	6
1 0 0	Stuart, Mrs. K. B. ...				1	0	0
2 2 0	Stumm, Nick, Esq. ...				2	2	0
	Sturrock, Mrs. ...				1	1	0
2 1 0	Sturt, Miss ...						
0 5 0	Suart, Mrs. ...						
18 13 0	Sullivan, Son & Co., Messrs. (per R. C. Howard, Esq.) ...	2	2	0			
	Summerfield, Mrs. ...	1	0	0			
	Sutcliffe, W. E., Esq. ...	1	0	0			
	Sutherland, A. A., Esq. ...	3	3	0			
20 0 0	Sutro, Leopold, Esq. ...	10	0	0			
	Swaffield, I., Esq. ...	5	0	0			
2 2 0	Swankers' Club, The ...						
0 10 0	Sweeting, Albert, Esq. ...						

Carried forward ... 1571 5 4 1497 7 8

Previous Donations.				Donations during 1926.		Ann. S.	
£	s. d.	Brought forward ...		£	s. d.	£	s. d.
				1571	5 4	1497	7 8
2	1 0	Swinscow, Miss ...					
1	0 0	Swinton, Capt. George ...		0	10 0		
1	1 0	Sykes, Mrs. ...		1	1 0		
		Symington, William, Esq. ...		10	10 0		
		Symonds Hotel ...		2	2 0		
2	0 0	Syrett, Miss Ivy ...					
1	0 0	Syrett, Mrs. ...					
20	0 0	Talbot, Mrs. Helen ...					
		Tanburn, Mrs. A. ...				2	2 0
2	2 0	Tanner, J. A. C., Esq., M.A. ...				1	1 0
7	4 0	Tapper, S., Esq., the Employees of ...		1	1 0		
		Tatam, Mrs. ...		0	10 0		
20	0 0	Tate, Edwin, Esq. ...		10	0 0		
2	2 0	Tattersal, John, Esq. ...		1	1 0	2	2 0
		Tatton, R. G., Esq. ...				2	2 0
		Tautz & Sons, Messrs. E. ...				2	2 0
5	5 0	Taylor, Ada, Ltd. ...				1	1 0
1	1 0	Taylor, Arthur, Esq. ...		1	1 0		
2	3 0	Taylor, G., Esq. ...				1	1 0
3	3 0	Taylor, Harry, Esq. ...				1	1 0
10	10 0	Taylor, Miss E. ...				1	1 0
		Taylor, Miss R. ...		0	10 0		
1	0 0	Taylor, P. W., Esq. ...					
1	10 6	Taylor, Mrs. C. ...					
		Taylor-Smith, Mrs. A. ...					
10	10 0	Tetley, Mrs. H. G. ...					
6	6 0	Teusch-Hecker, Miss ...				2	2 0
10	0 0	"Thank-Offering, A" ...					
10	10 0	Thackrah, W. L., Esq. ...					
		Theobald, Sir H. S., K.C. ...				1	11 6
		Thew, Miss ...		0	5 0		
		Thomas & Green, Ltd., Messrs. ...				2	2 0
		Thomasson, Mrs. ...				1	1 0
7	4 0	Thom-Postlethwaite, Mrs. ...				2	2 0
		Thompson, The Misses ...					
		Thompson, Mrs. Ashburton ...				1	1 0
		Thompson, Stephen, Esq. ...				2	2 0
28	19 2	Thoms, W., Esq. ...		10	10 0		
		Thomson, Miss (per B. E. Matthews, Esq., B.A.) ...		0	10 0		
		Thomson, Messrs. D. A., G. W. & D. E. ...				1	1 0
1	0 0	Thorn, E. J., Esq. ...				0	10 0
		Thornton, Mrs. George ...				3	0 0
		Three Bridges, Crawley & District Hospital Fund (per H. F. Millyard, Esq.) ...		1	10 0		
1	1 0	Threlford, Mrs. E. ...					
		Thrupp, Miss C. H. ...				1	1 0
0	1 6	Thrush, The Misses ...				1	1 0
		Thurgate & Sons, Messrs. ...				0	10 6
1	10 0	Tidey, H. W. T., Esq. ...					
		Till, W., Esq. ...		5	5 0		
1	0 0	Tinker, Mrs. Henry W. ...				1	1 0
		Tippinge, Captain Leicester Gartside, R.N., C.B.E., and Mrs. (per National Council of Social Service (Incorporated)) ...				2	2 0
3	1 0	Todd, D'Arcy, Esq. ...				1	1 0
		Toilet Supply Co., The ...				1	1 0
		Tollemache, Mrs. Humphrey ...				1	1 0
3	0 0	Tolson, Mrs. ...				1	0 0
1	0 0	Tompson, Miss E. A. ...				0	5 0
2	2 0	Tootal, Fredk. E. O., Esq. ...					
		Tootell, Mrs. ...				1	1 0
40	10 0	Tovey, Mrs. ...				2	2 0
10	0 0	Trace, F., Esq. ...					
		Tribe, H., Esq. ...		2	2 0		
3	3 0	Trigg, J. F., Esq. ...				1	1 0
4	0 0	Tritton, Arthur F., Esq. ...					
		Truscott, Lt.-Col. Roy F., O.B.E. ...		0	5 0		
6	15 0	Try, W. S., Esq., and Employees of ...					
1	0 0	Tubb, A., Esq. ...				0	10 0
		Tuck, Sir Adolph, Bart. ...				2	2 0
		Tucker, J., Esq. ...		2	10 0		
		Tuczek, N., Esq. ...				2	2 0
		Carried forward ...		1622	8 4	1546	14 8





No.	Name	Amounts	
		1924	1925
	Amount forward	1921 0 4 140	1 0
1	Taylor, Mrs. A.		2 0
2	Taylor, Capt. George	0 10 0	
3	Taylor, Mrs.		1 0
4	Taylor, William, Esq.	10 10 0	
5	Taylor, Mrs. A.		2 0
6	Taylor, Mrs. F.		1 0
7	Taylor, Mrs. C.		1 0
8	Taylor, Mrs. A.		1 0
9	Taylor, Mrs. A.		1 0
10	Taylor, Mrs. A.		1 0
11	Taylor, Mrs. A.		1 0
12	Taylor, Mrs. A.		1 0
13	Taylor, Mrs. A.		1 0
14	Taylor, Mrs. A.		1 0
15	Taylor, Mrs. A.		1 0
16	Taylor, Mrs. A.		1 0
17	Taylor, Mrs. A.		1 0
18	Taylor, Mrs. A.		1 0
19	Taylor, Mrs. A.		1 0
20	Taylor, Mrs. A.		1 0
21	Taylor, Mrs. A.		1 0
22	Taylor, Mrs. A.		1 0
23	Taylor, Mrs. A.		1 0
24	Taylor, Mrs. A.		1 0
25	Taylor, Mrs. A.		1 0
26	Taylor, Mrs. A.		1 0
27	Taylor, Mrs. A.		1 0
28	Taylor, Mrs. A.		1 0
29	Taylor, Mrs. A.		1 0
30	Taylor, Mrs. A.		1 0
31	Taylor, Mrs. A.		1 0
32	Taylor, Mrs. A.		1 0
33	Taylor, Mrs. A.		1 0
34	Taylor, Mrs. A.		1 0
35	Taylor, Mrs. A.		1 0
36	Taylor, Mrs. A.		1 0
37	Taylor, Mrs. A.		1 0
38	Taylor, Mrs. A.		1 0
39	Taylor, Mrs. A.		1 0
40	Taylor, Mrs. A.		1 0
41	Taylor, Mrs. A.		1 0
42	Taylor, Mrs. A.		1 0
43	Taylor, Mrs. A.		1 0
44	Taylor, Mrs. A.		1 0
45	Taylor, Mrs. A.		1 0
46	Taylor, Mrs. A.		1 0
47	Taylor, Mrs. A.		1 0
48	Taylor, Mrs. A.		1 0
49	Taylor, Mrs. A.		1 0
50	Taylor, Mrs. A.		1 0
51	Taylor, Mrs. A.		1 0
52	Taylor, Mrs. A.		1 0
53	Taylor, Mrs. A.		1 0
54	Taylor, Mrs. A.		1 0
55	Taylor, Mrs. A.		1 0
56	Taylor, Mrs. A.		1 0
57	Taylor, Mrs. A.		1 0
58	Taylor, Mrs. A.		1 0
59	Taylor, Mrs. A.		1 0
60	Taylor, Mrs. A.		1 0
61	Taylor, Mrs. A.		1 0
62	Taylor, Mrs. A.		1 0
63	Taylor, Mrs. A.		1 0
64	Taylor, Mrs. A.		1 0
65	Taylor, Mrs. A.		1 0
66	Taylor, Mrs. A.		1 0
67	Taylor, Mrs. A.		1 0
68	Taylor, Mrs. A.		1 0
69	Taylor, Mrs. A.		1 0
70	Taylor, Mrs. A.		1 0
71	Taylor, Mrs. A.		1 0
72	Taylor, Mrs. A.		1 0
73	Taylor, Mrs. A.		1 0
74	Taylor, Mrs. A.		1 0
75	Taylor, Mrs. A.		1 0
76	Taylor, Mrs. A.		1 0
77	Taylor, Mrs. A.		1 0
78	Taylor, Mrs. A.		1 0
79	Taylor, Mrs. A.		1 0
80	Taylor, Mrs. A.		1 0
81	Taylor, Mrs. A.		1 0
82	Taylor, Mrs. A.		1 0
83	Taylor, Mrs. A.		1 0
84	Taylor, Mrs. A.		1 0
85	Taylor, Mrs. A.		1 0
86	Taylor, Mrs. A.		1 0
87	Taylor, Mrs. A.		1 0
88	Taylor, Mrs. A.		1 0
89	Taylor, Mrs. A.		1 0
90	Taylor, Mrs. A.		1 0
91	Taylor, Mrs. A.		1 0
92	Taylor, Mrs. A.		1 0
93	Taylor, Mrs. A.		1 0
94	Taylor, Mrs. A.		1 0
95	Taylor, Mrs. A.		1 0
96	Taylor, Mrs. A.		1 0
97	Taylor, Mrs. A.		1 0
98	Taylor, Mrs. A.		1 0
99	Taylor, Mrs. A.		1 0
100	Taylor, Mrs. A.		1 0

Previous Donations £ s. d.		Brought forward ...	Donations during 1926.			Ann. S.			
			£	s.	d.	£	s.	d.	
		...	1622	8	4	1546	14	8	
	Tuczek, W. F., Esq. ...	...				1	1	0	
	Tuer, Mrs. Dysart ...	...	0	10	0				
0 10 0	Tulloch, Mrs. Adele ...	...				1	1	0	
	Tunbridge, C., Esq. ...	...				3	0	0	
12 0 0	Turner, Cecil W., Esq. ...	...				1	12	0	
	Turner, H., Esq., and Employees of ...	...							
1 11 6	Turner, Mrs. ...	...				2	2	0	
1 1 0	Turnour, Lady Catherine ...	...				1	1	0	
2 2 0	Turnour, Lady Maria ...	...				1	1	0	
3 2 0	Turpin, Mrs. ...	...				1	1	0	
15 15 0	Tweedmouth, Rt. Hon. Lord, C.M.G., M.V.O., D.S.O. ...	...	10	10	0				
	Twining, Miss R. ...	...				1	1	0	
	Twist, Mrs. H. A. ...	...				2	2	0	
15 15 0	Tyson, H. G., Esq. ...	...							
2 11 0	United Evangelistic Society ...	...							
10 10 0	United Grand Lodge of England ...	...	10	10	0				
	United Services Club ...	...	3	3	0				
	Urquhart, Mrs. F. ...	...	1	0	0				
	Uxbridge Dart League (per W. Hodgson, Esq.) ...	...	1	1	0				
7 7 0	Van den Bergh, Albert, Esq. ...	...				1	1	0	
7 7 0	Van den Bergh, Henry, Esq. ...	...				1	1	0	
	Vandespar, Miss L. ...	...							
3 3 0	Vandyk, Carl, Esq. ...	...							
0 10 0	Vandyk, Stanley, Esq. ...	...				1	1	0	
	Van Grinsen, A. H., Esq. ...	...							
0 10 0	Van Neck, Mrs. ...	...							
	Van Offord, Baroness Quarles ...	...	1	0	0				
1 0 0	Vansittart, Miss ...	...				1	1	0	
	Varley, the late John, Esq. ...	...	(D)	1	1	0	1	1	0
5 5 0	Vauxhall Motors, Ltd., Messrs. ...	...							
0 10 0	Venables, Stanley, Esq. ...	...							
	Venn, Mrs. ...	...	0	10	0				
	Vernon, Sir Herbert, Bart. ...	...							
6 6 0	Victoria Wine Co., Ltd., Messrs. ...	...				2	2	0	
3 12 0	Vidler, George, Esq. ...	...				1	1	0	
	Villiers, G. H. ...	...				1	1	0	
	Villiers, Mrs. ...	...				2	2	0	
15 15 0	Vince, A. E., Esq. ...	...	2	2	0				
1 11 6	Vincent, Miss E. M. ...	...	3	0	0	0	10	0	
	Von Versen, Madame Edith ...	...				0	10	0	
	Vulliamy, Miss V. ...	...	0	10	0				
	Waddling, T. E., Esq. ...	...				1	1	0	
2 2 0	Wagg, H. J., Esq. ...	...				2	2	0	
2 2 0	Wagstaff, G., Esq. ...	...				1	1	0	
	Wakeman, Capt. Offley, M.A. ...	...				2	2	0	
1 1 0	Waldo, Miss ...	...				1	1	0	
2 2 0	Waley, Miss Violet ...	...				1	1	0	
	Waley, Hon. Mrs. ...	...				1	1	0	
1 1 0	Walford, Mrs. H. J. ...	...				1	1	0	
1 0 0	Walker, John B., Esq. ...	...							
4 4 0	Walker, J. Ewart, Esq. ...	...				2	2	0	
1 1 0	Walker, Miss S. ...	...	1	1	0				
0 10 0	Wallace, Miss ...	...							
	Wallace, Miss ...	...	5	0	0				
	Wallace, Mrs. E. ...	...	1	1	0				
	Waller, Trueman A. R., Esq. ...	...				1	1	0	
4 0 0	Walmesley, F., Esq. ...	...							
2 2 0	Walsh, Mrs. ...	...							
	Walters, G. L., Esq. ...	...				0	10	6	
2 2 0	Walter, J., Esq. ...	...							
8 5 0	Walters' Electrical Manufacturing Co., Ltd. ...	...	2	0	0				
4 4 0	Warburg, J. C., Esq. ...	...				2	2	0	
16 11 0	Warburg, Miss A. B. ...	...				1	1	0	
	Ward, Basil H., Esq. ...	...	2	2	0				
0 5 0	Ward, H. E., Esq. ...	...							
	Carried forward ...	...	1668	9	4	1590	13	2	

Previous Donations.				Donations during 1926.		Ann. S.	
£	s. d.			£	s. d.	£	s. d.
		Brought forward	...	1668	9 4	1590	13 2
0 10 0		Ward, Mrs. A.	...				
1 11 0		Ward, Mrs. I.	...			1 1 0	
1 11 0		Ward, Leslie A., Esq.	...	1 1 0			
		Ward, Mrs. M. E.	...	1 1 0			
		Ward, Messrs. H., & Sons	...			2 2 0	
5 5 0		Warde, Lady	...			2 2 0	
2 2 0		Warner, Brig.-Gen., C.M.G., M.P., and Hon. Mrs.	...			2 2 0	
1 0 0		Warner, F. Cloudesley, Esq.	...				
		Warren, Mrs.	...			1 1 0	
		Warrington, Rt. Hon. Lord Justice	...				
		Washington, Miss B.	...	2 2 0			
1 1 0		Wason, Rt. Hon. Eugene	...			1 1 0	
0 10 6		Waters, Miss	...				
5 5 0		Watkins, A., Esq.	...	5 5 0			
1 0 0		Watson, F. D., Esq.	...			0 5 0	
0 10 0		Watson, Mrs.	...				
		Watts, Mrs.	...			0 10 6	
2 2 0		Watts, Mrs.	...				
		Weatherly, W. H., Esq.	...			1 1 0	
0 10 0		Weaver, Mrs.	...				
0 5 0		Webb, F., Esq.	...				
4 10 0		Webb, Lt.-Col. and Miss E. W.	...			1 0 0	
0 10 0		Webb, Miss C. M.	...	0 5 0			
		Webb, Sir Aston, G.C.V.O., C.B., R.A.	...			1 1 0	
5 5 0		Webb, Miss F. G.	...			1 1 0	
		Webb, Miss	...			1 1 0	
0 5 0		Webb, Mrs.	...				
		Webster, Sir Lonsdale, K.C.B.	...	2 2 0			
		Weil, Major Richard	...			1 1 0	
11 6 0		Weil, Hon. Madame	...	5 0 0			
		Weinberger, Henry, Esq.	...			1 1 0	
21 0 0		Weir, Wm., Esq.	...	5 5 0			
6 6 0		Weld Blundell, Mrs.	...				
5 0 0		Weldon, Mrs.	...				
3 1 0		Wellesley, Mrs.	...			1 1 0	
4 10 0		Wellington & Ward, Ltd., Messrs., the Employees of	...	3 10 0			
0 15 0		Wells, Arthur, Esq.	...			0 5 0	
2 2 0		Wells, Lt.-Col. R. P. C., D.S.O., O.B.E.	...			1 1 0	
1 0 0		Wells, Miss E. M.	...				
8 7 7		Wells, the late Miss Florence, the Executors of	...				
		Wells, Mrs.	...	1 1 0			
		Wells, Mrs. Fortescue	...	1 1 0			
		Wells, R. Douglas, Esq.	...			1 1 0	
		Wells, W. E., Esq.	...			2 0 0	
16 0 0		Welsh Calvinistic Methodist Church (per H. Hughes, Esq.)	...	4 0 0			
		Wendel, J., Esq.	...	1 1 0			
2 2 0		Westbourne Park Coal & Iron Company	...				
67 14 0		Westbourne Schools, The Pupils of	...	15 0 0			
192 1 0		West London Amalgamated Hospital Society, per B. H. Bray, Esq. (Proceeds of a collection made on 16th Sept., 1923)	...				
		Westmacott, Mrs. E.	...			2 2 0	
1 6 0		Westminster Press (Gerrards), Ltd., Messrs.	...	0 10 0			
5 5 0		Weston Electrical Instrument Co., Ltd. (per A. Davy, Esq., M.I.E.E.)	...	1 1 0			
		Wetherilt, the late Miss H. E.	...			2 2 0	
2 2 0		Wetzlar, T. S., Esq.	...				
		Weymouth, The Viscount (per Secretary, Great Western Railway)	...	7 2 9			
		Whalley, Miss	...			1 0 0	
		Wharnccliffe, The Earl of	...	10 0 0			
4 0 0		Wharton, A., Esq., and Mrs.	...				
8 6 0		Wheatland, Messrs. E., & Sons	...			2 2 0	
8 2 7		Wheatley & Sons, Messrs. D.	...			1 1 0	
		Wheeler, Percy, Esq.	...	2 0 0			
2 2 0		Wheen, Arthur, Esq.	...				
13 8 0		Wheen, E. J., Esq.	...	2 2 0		2 2 0	
6 6 0		Whigham, Gilbert C., Esq.	...				
1 1 0		Whitaker, Major G. Cecil	...				
2 2 0		Whitbread, Major Robert	...				
		Whitchurch, Mrs. J. Arnold	...			1 1 0	
3 0 0		White, C., Esq.	...				
		White, Fred A., Esq.	...			1 1 0	
2 2 0		White, G. E., Esq.	...				

Carried forward ... .. 1738 19 1 1626 2 8

WILSON'S RECORDS NOT COMPLETION

Donations		Amount Received	Total	
No.	Name		1898	1899
0 10 0	White, H. P. Esq.	...	...	
	White, Mrs.	...	...	
	White, Mrs.	...	...	
	White, Mrs.	...	...	
	White, Mrs.	...	...	
0 2 0	White, H. C. Esq.	...	...	
1 1 0	White, H. C. Esq.	...	...	
	White, Mrs.	...	...	
0 7 0	White, Mr. & Mrs. H. Hart	...	...	
2 10 0	White, Mrs. H. O.	...	...	
	White, Mrs.	...	...	
1 1 0	White, Mrs.	...	...	
2 2 0	White & Sons, Messrs.	...	...	
	White, The Messrs	...	...	
0 2 0	White, Charles Esq.	...	...	
1 1 0	White, Mrs. W. H.	...	...	
2 6 0	White, A. J. Esq.	...	...	
0 10 0	White, F. J. Esq.	...	...	
0 4 0	White, Mrs. G. A. Esq.	...	...	
0 10 0	White, Mrs.	...	...	
	White, Mrs.	...	...	
	White, Mrs.	...	...	
10 0 0	White, Mrs. W. W. Esq.	...	...	
	White, Mrs. J. H. Esq.	...	...	
	White, Capt. John M.	...	...	
1 10 0	White, Chas. B. Esq.	...	...	
	White, J. H. Esq.	...	...	
6 15 0	White, D. Esq.	...	...	
0 2 0	White, Miss D. Townsend	...	...	
2 2 0	White, Mrs. J. H.	...	...	
2 2 0	White, Mrs. E. M.	...	...	
1 2 0	White, Mrs. M.	...	...	
3 2 0	White, Mrs.	...	...	
	White, Mrs.	...	...	
	White, Mr. John H. Esq.	...	...	
	White, Messrs. & Co. Esq.	...	...	
	White, Messrs. Esq.	...	...	
1 2 0	White, Mrs. Esq.	...	...	
	White, Mrs. Esq.	...	...	
1 0 0	White, Mrs.	...	...	
1 1 0	White, Mrs. A.	...	...	
1 1 0	White, Mrs.	...	...	
0 10 0	White, The Messrs. & Co.	...	...	
2 2 0	White, Mrs.	...	...	
	White, Mrs. Esq.	...	...	
1 2 0	White, A. G. Esq.	...	...	
	White, Mr. J. Esq. & Co. Esq.	...	...	
1 0 0	White, Mrs. Esq.	...	...	
	White, Mrs. Esq.	...	...	
	White, Mrs. Esq.	...	...	
1 2 0	White, Esq.	...	...	
1 2 0	White, Esq.	...	...	
1 0 0	White, Esq.	...	...	
2 2 0	White, Esq.	...	...	
10 10 0	White, Esq.	...	...	
	White, Esq.	...	...	
	White, Esq.	...	...	
1 1 0	White, Esq.	...	...	
	White, Esq.	...	...	
	White, Esq.	...	...	
1 0 0	White, Esq.	...	...	
1 10 0	White, Esq.	...	...	
1 0 0	White, Esq.	...	...	

Continued forward

1898 1899



Previous Donations. £ s. d.	Brought forward ...	Donations during 1926.		Ann. S.	
		£ s. d.	£ s. d.	£ s. d.	£ s. d.
0 10 6	White, H. R., Esq. ...				
	White, L. H., Esq. ...	0 10 0			
	White, Miss ...			1 1 0	
	White, Miss K. ...			1 1 0	
	White, Mrs. ...				
0 7 6	White, Mrs. ...				
	White, Mrs. Swynfen ...			2 2 0	
	Whitehead, Mrs. Walter ...			2 2 0	
9 9 0	White Heather Laundry, Ltd. ...				
4 4 0	Whitling, C. C., Esq. ...			1 1 0	
	Whittington, Richard, Esq. ...	1 1 0			
1 1 0	Whur, B. C., Esq. ...				
	Wickham, Mrs. E. ...			1 1 0	
	Wicks, Miss ...			2 2 0	
2 1 0	Wiggin, Sir C. R. H., Bart. ...				
2 10 0	Wight, Mrs. E. O. ...				
	Wild, Miss ...			1 0 0	
1 1 0	Wilkin, Mrs. ...			1 1 0	
2 2 0	Wilkins & Sons, Messrs. E. ...			0 10 6	
	Wilkinson, H. R., Esq. ...			1 1 0	
	Wilkinson, The Misses ...			1 1 0	
2 2 0	Willand, Charles, Esq. ...				
1 1 0	Willans, Mrs. W. H. ...			1 1 0	
	Willert, Sir Arthur, K.B.E. ...				
5 5 0	Williams, A. I., Esq. ...				
	Williams-Freeman, Mrs. ...			0 10 0	
2 10 0	Williams, F. J., Esq. ...	0 10 0			
3 3 0	Williams, Stanley, Esq. ...			1 1 0	
	Williams, Messrs. G. A., & Son ...			2 2 0	
0 10 6	Williams, Mrs. ...				
	Williams, Mrs. ...			1 1 0	
	Williams, Mrs. E. ...			2 2 0	
	Williams-Wynn, Miss C. ...				
10 0 0	Willis, Henry, Esq. ...			1 1 0	
	Willis, Dr. F. H. P. ...			2 0 0	
	Wilson, Capt. John M. ...				
1 0 0	Wilson, Chas. B., Esq. ...				
	Wilson, J. H., Esq. ...				
0 15 0	Wilson, G., Esq. ...			0 2 6	
2 2 0	Wilson, Miss H. Townhead ...				
2 2 0	Wilson, Mrs. A. B. ...				
2 2 0	Wilson, Mrs. K. N. ...				
25 0 0	Wilson, Mrs. M. ...	5 0 0			
3 2 0	Wilson, Mrs. ...			1 1 0	
	Wilson, W., Esq. ...	2 2 0			
	Wimble, Sir John B., K.B.E. ...			1 1 0	
	Wimbush, Messrs., & Co., Ltd. ...			2 2 0	
	Wise, Arthur, Esq. ...	1 0 0			
1 1 0	Wise, George, Esq. ...			1 1 0	
	Withers & Co., Ltd., Messrs. ...			2 2 0	
1 0 0	Witney, Mrs. ...	1 0 0			
	Witt, Mrs. G. A. ...			1 1 0	
1 1 0	"W. N." ...	1 1 0			
0 10 0	Wodehouse, The Misses R. & E. ...			0 10 0	
2 2 0	Wolfe, Mrs. ...				
	Wood, Sir Kingsley, M.P. ...	2 2 0			
5 0 0	Wood, A. G., Esq. ...	1 0 0			
	Wood, Sir J. Leigh, K.B.E., C.B., C.M.G. ...			1 1 0	
5 0 0	Wood, Lady Maud M. ...			2 2 0	
	Wood, Thos. R., Esq. ...			1 1 0	
	Wood, W. Howard, Esq. ...	1 1 0			
5 5 0	Wood, Hanbury, Rhodes & Jackson, Messrs. ...				
2 0 0	Woodcock, Miss ...				
4 0 0	Woodham, Alf. G., Esq. ...	1 0 0			
3 3 0	Woods, C. L., Esq. ...				
2 2 0	Woodward, The Misses ...			3 3 0	
10 10 0	Woolf, Joseph, Esq. ...	5 5 0			
	Woolf, Mrs. ...			1 1 0	
	Woolf, R., Esq. ...	5 0 0			
1 1 0	Woollan, Mrs. ...				
	Woolcombe, Mrs. R. ...			1 1 0	
	Woolcombe, R., Esq. ...			1 1 0	
2 6 0	Woolstone, E., Esq. ...				
10 10 0	Woolworth, F. W., & Co., Ltd., Messrs. ...				
3 3 0	Worthington, Dr. Helen ...			1 1 0	

Carried forward ... 1766 11 1 1672 15 8

Previous Donations. £ s. d.		Brought forward ...	Donations during 1926.			Ann. S.		
			£	s.	d.	£	s.	d.
	Wrapson, E. J., Esq. (proceeds of a dance) ...		9	8	9			
	Wrenford, Mrs. ...					2	0	0
	Wright, C. T. Hagberg, Esq., D.Litt. ...					1	1	0
5	0	0	Wright, F. I., Esq. ...			1	1	0
	Wright, Mrs. ...		2	2	0			
	Wright, Mrs. ...					0	10	0
0	5	0	Wright, Mrs. ...					
	Wright's Stores, Messrs. ...					1	1	0
	Wyatt, G. M. G., Esq. ...		2	2	0			
	Wyatt & Sons, Messrs. ...							
1	1	0	Wyatt, Mrs. E. C. ...					
0	15	0	Wyburd, Miss ...			0	10	0
	Wynn, A. W. Williams, Esq. ...					2	2	0
	Wyon, Mrs. A. B. ...					1	1	0
14	14	0	" X " ...					
						1	1	0
	Yarde-Buller, Hon. Barbara ...					1	1	0
1	6	6	Yendell, R. G., Esq. ...			1	0	0
15	15	0	Ye Olde Friends Benevolent Association (per W. Morgan, Esq.) ...		5	5	0	
5	0	0	Yerburgh, Mrs. ...			2	2	0
21	0	0	Yerburgh, the late Major, and Mrs. ...		5	0	0	
4	9	9	Yiewsbury and West Drayton Athletic Association (per A. C. Kennedy, Esq.) ...					
	Yolland, The Misses ...					1	1	0
1	1	0	Yorke, Brig.-Gen. R. M., C.M.G., D.S.O. ...		3	3	0	2
0	8	0	Youatt, Miss Fanny ...			1	5	0
	Young, A. F. A., Esq. ...		1	0	0			
3	3	0	Young, E., Esq. ...					
2	2	0	Young, H. H., Esq. ...			1	1	0
	Young, J. Gordon, Esq. ...					1	1	0
9	3	0	Young, Mrs. ...		3	3	0	
4	2	0	Young, Mrs. J. K. ...		2	2	0	
	Young, Mrs. G. R. ...					2	2	0
2	2	0	Youngs, F. J., Esq. ...					
15	15	0	Zarifi, Mrs. Theodore. (In memory of Theodore M. Zarifi, Esq.) ...					
	Zimmerman, Carl, Esq. ...					1	1	0
6	6	0	Zlotuick, Lewis, Esq. ...					
						<b>£1799</b>	<b>16</b>	<b>10</b>
						<b>£1696</b>	<b>18</b>	<b>8</b>

## CONVALESCENT AND PATIENTS' AID FUND.

500	0	0	Anonymous, A Thank Offering ...					
38	19	4	Beale, the late Miss Annie, the Executors of ...					
			Castello, James, Esq. ...					
25	0	0	Clarke, Hy., Esq. ...					
25	0	0	Edwards, Miss M. ...					
			Geaves, Miss A. L. ...				1	1
26	5	0	Gooch, J. H., Esq. (per Sir G. Anderson Critchett, Bart., C.V.O.) ...					
			Harben, Mrs. H. A. ...					
			Hind, Mrs. F. M. ...		2	2	0	
			Maude, Mrs. E. M. ...		2	2	0	
			Muttlebury, Mrs. ...					
26	5	0	Nelke, Mrs. ...					
			Norwood, Miss C. E. ...				0	10
5	5	0	Smith, Arthur I. E. ...					
			Soutter, E., Esq. ...				2	0
105	0	0	T. G. (for the Seaside Convalescent Hospital at Seaford) ...					
						<b>£4</b>	<b>4</b>	<b>0</b>
						<b>£3</b>	<b>11</b>	<b>6</b>







## SUMMARY.

(1926.)

SHOWING THAT THE SUMS ACKNOWLEDGED IN THE FOREGOING  
LISTS OF GOVERNORS, SUBSCRIBERS, AND DONORS, AGREE WITH  
THE FIGURES IN THE AUDITED ACCOUNTS.

	Governors' List.	Subscribers' List.	Total.	Figures as per Income and Expenditure Account ( <i>see</i> "Annual Report.")
Annual Sub- scriptions }	£ s. d. 2613 12 6	£ s. d. 1696 18 8	£ s. d. 4310 11 2 ( <i>See A.</i> )	A. ORDINARY INCOME— 4306 7 0 I. Annual Subscriptions. 4 4 0 { XII. Other Receipts Transfer from Maternity Fund. <u>£4310 11 3</u>
Donations ...	14160 8 4	1799 16 10	15960 5 2 ( <i>See B.</i> )	A. ORDINARY INCOME— 5577 8 11 II. Donations. 5500 0 0 { III. King Edward's Hospital Fund for London. 2150 0 0 { IV. Hospital Sunday Fund Award. 505 0 0 { V. Hospital Saturday Fund Award. 31 16 3 VI. Congregational Collections.  CAPITAL ( <i>see</i> BALANCE SHEET)— 1000 0 0 { 3 (A) (a) Mrs. David Shennan Bed. 1000 0 0 3 (A) (a) C. W. Drabble Bed. 125 0 0 { 3 (A) (a) Mitchell Cot (first in- stalment). 71 0 0 { 3 (A) (a) Queen's Park Rangers (first instalment for the endowment of a Bed). <u>£15960 5 2</u>
Donations ...	( <i>See page</i>	116.)	25197 18 3	<u>£25197 18 3</u> { 3 (c) Donations towards Ex- tension Scheme.

## LIST OF DONATIONS TO THE SPECIAL EXTENSION FUND.

	£	s.	d.
Abercrombie, Miss C. L. ... ..	1	1	0
Abrahams, Miss ... ..	1	1	0
A Court Repington, Mrs. ... ..	1	0	0
Adair, G. A., Esq. ... ..	1	1	0
Adler, Mrs. I. ... ..	2	2	0
Agar, Mrs. Richard ... ..	100	0	0
A. J. C. ... ..	50	0	0
Aldred, the Misses H. N. and K. V. ... ..	0	10	0
Alexander, Mrs. B. ... ..	2	2	0
Ali, Rt. Hon. Syed Ameer, C.I.E., M.A., I.L.D. ... ..	0	10	6
A. M. D. ... ..	1	1	0
Ames, A. E., Esq. ... ..	1	0	0
Anderson, N. P., Esq. ... ..	5	0	0
Andrew, Mrs. E. S. ... ..	1	1	0
An "Anonymous Giver" ... ..	5000	0	0
Anonymous (per Sir Milsom Rees, K.C.V.O.) ... ..	3000	0	0
Anonymous (per Viscount Elveden, C.B., C.M.G., M.P.) ... ..	1000	0	0
Anonymous ... ..	100	0	0
Anonymous ... ..	100	0	0
Anonymous ... ..	11	1	0
Anonymous ... ..	5	0	0
Anonymous ... ..	3	3	0
Anonymous ... ..	2	2	0
Anonymous ... ..	2	2	0
Anonymous ... ..	2	2	0
Anonymous ... ..	2	2	0
Anonymous ... ..	1	10	0
Anonymous ... ..	1	0	0
Anonymous ... ..	1	0	0
Anonymous ... ..	1	0	0
Anonymous ... ..	1	0	0
Anonymous ... ..	1	0	0
Anonymous ... ..	1	0	0
Anonymous ... ..	0	10	0
Anonymous ... ..	0	10	0
Anonymous (M. W.) ... ..	0	5	0
Anonymous (Weston-super-Mare) ... ..	0	5	0
Anonymous ... ..	0	5	0
Anonymous ... ..	0	5	0
Anonymous ... ..	0	5	0
Anonymous ... ..	0	5	0
Anonymous ... ..	0	5	0
Anonymous ... ..	0	5	0
Anonymous ... ..	0	3	0
Anonymous (A. C. J.) ... ..	0	2	6
Anonymous ... ..	0	2	6
Anonymous ... ..	0	2	0
Anonymous ... ..	0	2	0
Anonymous ... ..	0	2	0
Anonymous ... ..	0	2	0
Anonymous ... ..	0	2	0
Anonymous ... ..	0	1	0
Anonymous ... ..	0	1	0
Anonymous ... ..	0	1	0
Anonymous ... ..	0	0	6
Appleyard, Messrs. J. E., & Sons ... ..	2	2	0
Armstrong, Mr. and Mrs. G. F. ... ..	2	2	0
Arnold, B., Esq. ... ..	1	0	0
Ashburton, Dowager Lady ... ..	3	0	0
Austin, F., Esq. ... ..	5	5	0
Austin, Miss Daisy ... ..	1	1	0
Ayerst-Hooker, E. T., Esq. ... ..	1	1	0

Carried forward ... .. 9421 3 0





	£	s.	d.
Brought forward ...	9421	3	0
Bailey, Sir Abe, K.C.M.G., J.P. ...	5	0	0
Baird (of Elie), Mrs. N. ...	1	0	0
Baker Mrs. Lucy ...	1	0	0
Ball, Lady ...	1	0	0
Balleine, F. E., Esq. ...	5	0	0
Bancroft, Miss Ethel ...	5	0	0
Barendt, Phillip A., Esq. ...	25	0	0
Barnard, Miss Emily ...	1	0	0
Barnes, Mrs. R. S. ...	10	10	0
Baron, Mrs. Louis B. ...	10	0	0
Barrett, Arthur H., Esq. ...	2	2	0
Beachcroft, Major M., O.B.E. ...	2	2	0
Beachcroft, P. E., Esq. ...	3	3	0
Beard, Mrs. G. ...	0	10	6
Beaton, E. W. H., Esq. ...	1	1	0
Beaumont-Nesbit, E. J., Esq. ...	5	0	0
Beckwith-Smith, Major M., D.S.O., M.C. ...	5	0	0
Behrens, C., Esq. ...	10	10	0
Bell, E. C. Courtenay, Esq. ...	0	10	0
Bell-Smyth Mrs. D. ...	5	0	0
Beresford, Mrs. C. ...	1	1	0
Biddulph, Hon. Claude W. ...	25	0	0
Bird, Arthur, Esq. ...	50	0	0
Bird, Miss E. C. ...	10	10	0
Bird, Miss P. R. ...	1	0	0
Birkmyre, Miss ...	5	0	0
Black, Miss Elizabeth ...	1	1	0
Blake, W. E., Esq. ...	1	1	0
Blakiston, Rev. Alban ...	2	2	0
Bliss, the late Miss M. A. ...	1	1	0
Bolton, E. R., Esq. ...	1	1	0
Bompas, H. B., Esq. ...	20	0	0
Bonn, Leo, Esq. ...	75	0	0
Bonsall, Miss M. C. ...	1	0	0
Boosey, William, Esq. ...	5	5	0
Boswell, Mrs. E. E. ...	1	0	0
Bournstone, B. B., Esq. ...	0	10	6
Bowen, Lady Alice ...	2	2	0
Bowling, Mrs. A. S. L. ...	5	0	0
Bradbury, Mrs. Olga ...	5	0	0
Brand, Hon. Alice ...	2	0	0
Brenton, Mrs. A. B. ...	2	2	0
Brett, Mrs. ...	2	0	0
Brewer, Mrs. A. ...	0	10	0
Bristow, Mrs. A. J. ...	1	0	0
Broad, Mrs. A. V. ...	2	2	0
Broadbent, Sir John F. H., Bart., M.A., M.D. ...	100	0	0
Bromage, W. A., Esq. ...	1	1	0
Brooke, Mrs. ...	1	0	0
Browne, Miss G. I. ...	10	0	0
Bryenne, R. G., Esq. ...	1	1	0
Buchanan, George, Esq. ...	5	0	0
Bugg, F. W., Esq. ...	1	0	0
Bull, Mrs. and Miss ...	1	0	0
Buller, Mrs. Tremayne ...	1	0	0
Burleigh, Messrs. J., & Co., Ltd. ...	2	2	0
Burmester, F. G., Esq. ...	1	1	0
Burnaby, Mrs. L. J. ...	1	1	0
Burrough, Mrs. E. ...	1	0	0
Burstall, Mrs. ...	1	1	0
Burwell, Herbert E., Esq. ...	0	15	0
Bury, Walter W., Esq. ...	5	0	0
Busk, Miss E. ...	10	0	0
Butler, Sir Cyril K. ...	2	2	0
Buxton, Travers, Esq., J.P. ...	5	0	0
Buzzacott, James, Esq. ...	10	0	0
Byng, S. I., Esq. ...	1	1	0
Cairns Co., Ltd., Messrs. ...	1	0	0
Caldwell, Mrs. H. ...	50	0	0
Calvert, E. H., Esq. ...	5	0	0
Cameron Rose, Mrs. M. ...	2	2	0
Campden Charities, the Trustees of (per Miss A. Clutton) ...	10	10	0
Carew, F. J. H., Esq. ...	0	10	0
Carter, Randall T., Esq. ...	0	6	0
Carried forward ...	9974	13	0

	£	s.	d.
Brought forward ...	9974	13	0
Castello, James, Esq. ...	15	15	0
Catholic Apostolic Church, Members of the (per P. Peck, Esq.) ...	50	0	0
Cen, Raymond, Esq. ...	0	10	6
Chadwick, Miss ...	1	0	0
Chapin, Mrs. C. ...	1	0	0
Charteris, Capt. E. B. ...	0	10	0
Chatelin, Geo., Esq. ...	0	5	0
Chesterton, S. James, Esq. ...	10	10	0
Cholmeley, Mrs. Lewin ...	1	1	0
Christie-Miller, Mr. and Mrs. C. W. ...	250	0	0
Christie-Miller, Mrs. W. ...	50	0	0
Clark, Mrs. Edwyn ...	1	1	0
Clark, W., Esq. ...	0	10	0
Clark, W. D. ...	1	0	0
Clarke, W. E. Wiseman, Esq. ...	1	1	0
Clerk, Sir George, K.C.M.G. ...	10	0	0
Cloets, Mrs. Montrose ...	1	1	0
Coates, Major Andrew ...	150	0	0
Cohen, Leonard, Esq., and Mrs. ...	26	5	0
Cohen, H. D., Esq. ...	8	3	0
Cohen, Mrs. N. D., ...	2	2	0
Collins, F. Hale, Esq. ...	2	2	0
Constable, Hart & Co., Ltd., Messrs. ...	10	10	0
Conway, F. J., Esq. ...	10	0	0
Cook, Leonard, Esq. ...	1	1	0
Cooke, Miss E. ...	0	10	6
Cookson, Miss M. ...	1	0	0
Cooper, H. A., Esq. ...	2	2	0
Coote, Mrs. C. R. ...	3	3	0
Cope, V. Zachary, Esq., M.S., F.R.C.S. ...	50	0	0
Cornwall, Ernest, Esq. ...	1	1	0
Cotching, Mrs. F. ...	1	1	0
Coutts, J., Esq., J.P. ...	1	1	0
Covell, B., Esq. ...	1	1	0
Coward, C. A., Esq. ...	10	0	0
Craik, Mrs. A. R. ...	1	1	0
Crake, Mrs. W. P. ...	5	0	0
Crawford, Sir Homewood ...	1	1	0
Creasey, Ernest A., Esq. ...	2	2	0
Crichton, Hon. Arthur ...	10	0	0
Cridlan & Sons, Messrs. ...	5	0	0
Crighton, Mrs. A. Magill ...	2	0	0
Crisp, F. W., Esq. ...	0	5	0
Critchett, Lady Anderson ...	5	0	0
Crittall Manufacturing Co., Ltd. ...	21	0	0
Crofton, Mrs. Woodman ...	0	2	6
Croxford, A. J., Esq. ...	1	1	0
Cruikshank, Rev. J. A. ...	3	3	0
Crystall, Miss J. ...	0	5	0
Cullingford, E. F., Esq. ...	2	2	0
Cumming, Mrs. A. ...	1	0	0
Dale, Mrs. Jack ...	2	2	0
Dalton, Dr. J. H. C. ...	2	2	0
Dansey, Miss M. E. ...	3	3	0
Darell, Col. Wm., C.M.G., D.S.O. ...	1	1	0
Darley, Miss ...	1	1	0
Dashwood, E., Esq. ...	0	5	0
Davis, —, Esq. ...	0	10	6
Davies, Mrs. A. Constance ...	1	0	0
Davis & Son, Messrs. ...	2	2	0
Dawber, E. Guy, Esq. ...	2	0	0
Dawson, Williams, Miss ...	0	1	6
Day, J. F., Esq. ...	0	2	6
Deakin, Miss E. ...	1	1	0
Dearden, A. L., Esq. ...	1	0	0
Delaunay, Belleville Motors, Ltd. ...	5	0	0
de Lautour, Miss ...	0	3	6
de Lussan, Mme. Fronani ...	5	0	0
de Pass, Miss M. ...	1	1	0
D'Erlanger, Baron F. ...	21	0	0
de Rougemont, E. F., Esq., and Mrs. ...	5	5	0
de Rougemont, Arthur, Esq. ...	5	0	0
De Vahl, Miss Norah ...	5	5	0
de Walden, Lady Howard ...	5	0	0
Carried forward ...	10781	8	6







	£	s.	d.
Brought forward ...	10781	8	6
De Zoete, H. W., Esq. In response to his Appeal to friends on the Stock Exchange:—			
Andrae & Co., Messrs. ...	5	0	0
Anketell, Fletcher & Co., Messrs. ...	5	5	0
Argenti, Sechiari & Co., Messrs. ...	5	5	0
Atkin, Sannyer, Esq. ...	26	5	0
Balfour & Cox, Messrs. ...	10	10	0
Barber, F., Esq. ...	5	0	0
Barron, the late W. A., Esq. ...	5	5	0
Begg, F. C., Esq. ...	1	1	0
Belisha & Co., Messrs. ...	10	10	0
Bevan, Messrs. D., & Co. ...	26	5	0
Bone, Oldham & Mordaunt, Messrs. ...	26	5	0
Bramson, Messrs. F., & Co. ...	5	5	0
Bristowe Bros., Messrs. ...	10	10	0
Booth & Partridge, Messrs. ...	5	5	0
Capel, Messrs. J., & Co. ...	25	0	0
Capel-Cure & Terry, Messrs. ...	5	5	0
Cazenove & Akroyds, Messrs. ...	26	5	0
Carlebach, Messrs. H., & Co. ...	5	5	0
Cobham, L. S., Esq. ...	10	10	0
Cohen, Laming, Hoare, Messrs. ...	20	0	0
Cox, H. S., Esq. ...	5	5	0
de Zoete & Gorton, Messrs. ...	50	0	0
Durlacher, Messrs. F. & N. ...	26	5	0
Ferguson & Clark, Messrs. ...	10	0	0
Fielding, Son & Macleod, Messrs. ...	10	0	0
Foster & Braithwaite, Messrs. ...	26	5	0
Francis & Praed, Messrs. ...	26	5	0
Frisby Bros., Messrs. ...	10	10	0
General Mining & Finance Corporation, Ltd., Messrs. ...	21	0	0
Gibbs, Messrs. Arthur, & Co. ...	10	10	0
Giles & Vivian, Messrs. ...	10	10	0
Gordon, Panmure & Co., Messrs. ...	26	5	0
Govett, F. L., Esq. ...	10	0	0
Greenwell, Messrs. W., & Co. ...	10	10	0
Greenwood & Co., Messrs. ...	25	0	0
Hadow & Turner, Messrs. ...	5	5	0
Haes & Sons, Messrs. ...	52	10	0
Hart, J. G., Esq. ...	5	0	0
Head & Mordaunt, Messrs. ...	5	5	0
Henderson, Messrs. George, & Co. ...	10	10	0
Herbert Bros., Messrs. ...	5	5	0
Heseltine, Powell & Co., Messrs. ...	15	15	0
Hichens, Harrison & Co., Messrs. ...	15	15	0
Higham Bros., Messrs. ...	5	5	0
Hill, Messrs. George M., & Co. ...	5	5	0
Jacobs, Messrs. Gordon, & Co. ...	5	5	0
Keen, Cobb & Lee, Messrs. ...	10	10	0
Kitcat & Atkin, Messrs. ...	26	5	0
Kitchen, Baker, Mason & Co., Messrs. ...	52	10	0
Laing & Cruickshank, Messrs. ...	52	10	0
Latimer, Frederick, Esq. ...	10	0	0
Lazarus Bros., Messrs. ...	10	10	0
Lemon Bros., Messrs. ...	10	0	0
Leon Bros., Messrs. ...	10	10	0
Leveson-Gower, H. D. G., Esq. ...	1	1	0
Linton, Clarke & Co., Messrs. ...	10	10	0
Medwin & Lowy, Messrs. ...	5	5	0
Mellor Bros., Messrs. ...	10	10	0
Messel, Messrs. L., & Co. ...	5	5	0
Milln, J. S., Esq. ...	10	0	0
Moir & Shand, Messrs. ...	52	10	0
Montgomery, Messrs. Basil, & Co. ...	5	5	0
Moore, F., Esq. ...	5	5	0
Morison, Messrs. H., & Co. ...	10	0	0
Mortimer, Leonard, Esq. ...	5	5	0
Morton Bros., Messrs. ...	1	1	0
Mullens, Sir John ...	25	0	0
Murton & Adams, Messrs. ...	10	10	0
Myers & Co., Messrs. ...	10	10	0
Neville & Co., Messrs. ...	2	2	0
Nivison, Messrs. R., & Co. ...	26	5	0
Oxley, Knox & Co., Messrs. ...	5	5	0
Paget, Edward & Marriott, Messrs. ...	2	2	0
Parsons, E. P., Esq. ...	10	10	0
Pattison, Messrs. F. L., & Co. ...	10	10	0
Pember & Boyle, Messrs. ...	5	5	0
Carried forward ...	11843	0	6

	£	s.	d.
Brought forward ...	11843	0	6
Philcox & Co., Messrs. ...	10	10	0
Pilkington, Messrs. C. C., & Co. ...	25	0	0
Pilkington & Gladstone, Messrs. ...	2	2	0
Prior & Williams, Messrs. ...	10	10	0
Pulley, Messrs. C. T., & Co. ...	5	5	0
Raphael, Messrs. R., & Sons ...	21	0	0
Roberts & Jacomb, Messrs. ...	3	3	0
Rowe & Pitman, Messrs. ...	50	0	0
Rowe, Swann & Co., Messrs. ...	5	5	0
Scrimgeour, Messrs. J. & A. ...	26	5	0
Sebag, Messrs. Joseph, & Co. ...	5	5	0
Shaw, Loebel & Co., Messrs. ...	3	3	0
Sheppards & Co., Messrs. ...	10	10	0
Simpson, Messrs. W. A., & Co. ...	26	5	0
Snell & Swaffield, Messrs. ...	5	5	0
Stanley, Messrs. C., & Sons ...	1	1	0
Stocken & Concanon, Messrs. ...	26	5	0
Thomson, Alexander & Co., Messrs. ...	5	5	0
Thomson, Messrs. D. L., & Co. ...	5	5	0
Vickers, H. C., Esq. ...	5	5	0
Vivian, Gray & Co., Messrs. ...	52	10	0
Waley, E. G. S., Esq., O.B.E. ...	5	5	0
Watts, Messrs. J. H., & Co. ...	5	5	0
Wedd, Jefferson & Co., Messrs. ...	26	5	0
Whittington, Messrs. C. J., & Co. ...	10	10	0
Wilson, Bernard, Esq. ...	10	0	0
Wood, Messrs. F. E., & Co. ...	21	0	0
Woolf, Christey & Co., Messrs. ...	5	5	0
Wyatt, Messrs. H., & Co. ...	5	5	0
Zorn & Leigh-Hunt, Messrs. ...	5	5	0
Dickinson, Misses ...	2	2	0
Dingley, Miss A. ...	1	0	0
Downing, the late Miss ...	0	5	0
Doxford, Miss A. G. ...	1	1	0
Doyle, Sir A. Conan ...	10	0	0
Drabble, C. W., Esq., and Mrs. (for the Endowment of a Bed) ...	1000	0	0
Drysdale, Miss I. ...	50	0	0
Drysdale, Mrs. George ...	1	1	0
Dudley, G., Esq. ...	0	10	0
Duell, F. E., Esq. ...	1	1	0
Dufton, Dr. and Mrs. S. F. ...	5	0	0
Dugdale, Mrs. J. H. ...	1	1	0
Duncan, Mrs. ...	1	1	0
Dunkley, Miss E. E. ...	10	0	0
Dunstan, Mrs. ...	0	2	6
Durlacher, N., Esq. ...	5	5	0
Earle, Mrs. M. B. ...	50	0	0
Eastman, Mrs. ...	1	1	0
E. C. P. ...	3	0	0
Eddy, A., Esq. ...	0	5	0
Egerton, Hon. Thomas and Lady Bertha ...	5	0	0
Elveden, Rt. Hon. Viscount, C.B., C.M.G., M.P. ...	100	0	0
Emanuel, F. L., Esq. ...	1	1	0
Emmons, F. J., Esq. ...	2	2	0
Enthoven, Mrs. F. V. ...	5	0	0
Enthoven, F. V., Esq. ...	20	0	0
E. R. O. ...	3	3	0
Evans, Edwin, Esq., J.P. ...	5	5	0
Evans, Miss E. M. ...	5	0	0
Evans, P. MacIntyre, Esq., M.A., LL.D., F.S.A., J.P., and Mrs. ...	10	0	0
Everitt, Mrs. ...	0	2	0
Fair, Miss ...	1	1	0
Farquharson, Joseph, Esq. ...	10	0	0
Fawcett, J. F., Esq. ...	0	5	0
Finch, Messrs. H. H., Ltd. ...	1	1	0
Finzi, Oreste, Esq. ...	1	1	0
Fitzgerald, Francis, Esq., C.B.E. ...	1	1	0
Fitzgerald, W. H. Wilson, Esq. ...	5	5	0
Fitzmaurice, Major D. C. M. ...	0	10	6
"Flag Day," proceeds of, held on 26th May, 1926 ...	959	4	11
F. M. G. ...	2	0	0
Fonnereau, Mrs. ...	0	10	0
Carried forward ...	14524	7	5

Farnham, Mrs. W. C.  
 Fard, Thomas, Md.  
 Farnham, Andrew, Order of United Commercial Workers  
 Farnham, Andrew, Order of United Commercial Workers  
 Faser, Messrs. M. H. & Sons, Ltd.  
 Fawcett, A. William, Esq.  
 Fawcett, Arthur E., Esq., J.P.  
 Fawcett, Arthur, Esq.  
 Fawcett, Lady  
 Fawcett, Miss G. A. G. Esq.  
 Fawcett, Smith & Turner, Messrs.  
 Fawcett, Mrs. H. C.

Galloway, D. P., Esq.  
 Galloway, A. Esq. and Mrs.  
 Galloway, H. H., Esq.  
 Galloway, Mrs. Jean C.  
 Gale & Son, Ltd., Messrs. Joseph  
 Galloway, H. Esq.  
 Galloway, Mrs. H. E.  
 Galloway, W. H., Esq.  
 G. A. T.  
 Gale, Mrs. H. E.  
 Gale, Sidney H., Esq.  
 Gale, J. H., Esq.  
 Gale, Benjamin W., Esq.  
 Gale, Stewart, Esq.  
 Gale, Mrs. Blanche  
 Gale, H. C., Esq.  
 Gale, W. Esq.  
 Gale, Howard, Esq.  
 Galloway, Lady  
 Galloway, Mrs. J. O.  
 Galloway, J. J., Esq. and Mrs.  
 Gale, T. C. H., Esq.  
 Galloway, D., Esq.  
 Galloway, Mrs.  
 Galloway, Mrs. H. E.  
 Galloway, Mrs. Mary  
 Galloway, Mrs. Grace A. Esq. and Mrs.  
 Grand Junction, Ltd.  
 Grand Junction Canal Co., Ltd.  
 Grant, Capt. Esq.  
 Gray, W. H., Esq.  
 Great Western Railway, Directors of the  
 Great Western Railway Medical Fund  
 Great Western Railway, Directors of the  
 Greenland, Mrs. E. Esq.  
 Greenwood, Mrs. Mary  
 Greenwood, Mrs. M. H.  
 Greenwood, R. M., Esq., C.M.S.  
 Gregory, Lady  
 Grenell, Mrs.  
 Gray, Esq. and Mr. Philip H. B., Esq.  
 Gray, Lt.-Col. W. V. Esq.  
 Gray, David, Esq.  
 Gregory, H., Esq.  
 Griffith, T. Esq. Esq.  
 Gumpert, A. G., Esq.

Hadley, Mrs. Esq.  
 Hale, Mrs. Esq.  
 Hall, H. S. H., Esq., J.P.  
 Hall, Mrs. H. H.  
 Hall, Mrs.  
 Hall, Mrs. Esq.  
 Hall, Mrs. Esq.  
 Hammett, A. W., Esq.  
 Hamilton, Esq.  
 Hamilton, Mrs. Esq.  
 Hamilton, J. H., Esq.  
 Hamilton, J. Esq.  
 Hamilton, Mrs. Esq.



	£	s.	d.
Brought forward ...	14524	7	4
Footner, Miss M. C. ...	1	0	0
Ford, Thomas, Esq. ...	1	1	0
Foresters, Ancient Order of, Court Centenary, No. 2028 ...	1	1	0
Foresters, Ancient Order of, Hyde Park Court, No. 2109 ...	2	2	0
Foster, Messrs. M. B., & Sons, Ltd. ...	5	5	0
Fox, A. Elliston, Esq. ...	2	2	0
Franklin, Arthur E., Esq., J.P. ...	10	0	0
Fraser, Arthur, Esq. ...	2	2	0
Frizelle, Lady ...	1	0	0
Frost, Messrs. S., & Co., Ltd. ...	1	1	0
Fuller, Smith & Turner, Messrs. ...	3	3	0
Furber, Mrs. E. C. ...	5	0	0
Galbraith, D. F., Esq. ...	0	2	6
Gallenkamp, A., Esq., and Mrs. ...	3	3	0
Galsworthy, E. H., Esq. ...	20	0	0
Galsworthy, Miss Joan C. ...	2	2	0
Gane & Son, Ltd., Messrs. Joseph ...	1	1	0
Gardner, H., Esq. ...	26	5	0
Gardner, Miss M. E. ...	1	1	0
Garrett, W. H., Esq. ...	1	1	0
G. A. T. ...	5	0	0
Gates, Miss M. E. ...	2	0	0
Gee, Sidney H., Esq. ...	0	10	0
Gibbons, Lt.-Col. J. B. ...	5	0	0
Gilbey, Sebastian W., Esq. ...	1	1	0
Gilbey, Southward, Esq. ...	2	2	0
Giles, Mrs. Broome ...	2	2	0
Gillott, B. C., Esq. ...	1	0	0
Ginsburg, W., Esq. ...	0	10	6
Glaeser, Edward, Esq. ...	2	2	0
Glanfield, Lady ...	5	5	0
Goddard, Mrs. J. G. ...	3	0	0
Godfrey, J. J., Esq., and Mrs. ...	1	1	0
Goff, T. C. E., Esq. ...	25	0	0
Golden, D., Esq. ...	0	10	0
Goldman, Mrs. ...	1	1	0
Goldsmid, Miss E. K. ...	25	0	0
Golosky, Miss Dora ...	1	1	0
Grafton, Her Grace Dowager Duchess of ...	5	5	0
Grand Cinema, Ltd. ...	122	4	0
Grand Junction Canal Co., Ltd. ...	52	10	0
Gray, Cecil, Esq. ...	2	2	0
Gray, W. E., Esq. ...	1	1	0
Great Western Railway, Directors of the ...	500	0	0
Great Western Railway Medical Fund ...	25	0	0
Great Western Railway Operatic Society ...	25	0	0
Greenland, Miss Edith ...	2	2	0
Greenwood, Miss Mary ...	30	0	0
Greenwood, Miss M. B. ...	50	0	0
Greenwood, R. M., Esq., C.B.E. ...	60	0	0
Gregory, Lady ...	1	1	0
Grenfell, Mrs. ...	1	1	0
Grey-Egerton, Sir Philip H. B., Bart. ...	1	0	0
Grey, Lt.-Col. W. F. H. ...	2	0	0
Gubbay, David, Esq. ...	1	0	0
Gubbay, R., Esq. ...	1	1	0
Gullett, T. E., Esq. ...	3	1	0
Gumpert, A. G., Esq. ...	5	5	0
Hadley, Jesse, Esq. ...	0	10	0
Hahn, Karl, Esq. ...	1	1	0
Hall, H. S. H., Esq., D.S.O. ...	3	3	0
Hall, Miss H. K. ...	1	0	0
Hall, Mrs. ...	0	10	0
Hall, Vice-Admiral Sir Wm., K.C.M.G., C.B., M.P. ...	1	0	0
Halls, Mrs. K. ...	0	2	6
Halsted, A. W., Esq. ...	5	5	0
Hamilton, Capt. Lord Claude, C.M.G., D.S.O., M.V.O. ...	3	0	0
Hamilton, Mrs. E. ...	10	0	0
Hamilton, Mrs. ...	0	10	0
Hamilton, J. B., Esq. ...	1	1	0
Hamilton, J. S., Esq. ...	1	0	0
Hammond, Mrs. Mark ...	1	0	0
Carried forward ...	15617	0	11

	£	s.	d.
Brought forward ...	15017	0	11
Hampden, Mrs. Hobart ...		0	3
Hanbury, Mrs. A. M. ...		3	0
Hankins, Mrs. C. M. ...		1	1
Harben, Mrs. H. A. ...	100	0	0
Harris, Lady ...	10	0	0
Harris, Messrs. S. H., & Sons ...	1	1	0
Harris, W., Esq. ...	1	1	0
Harriss, W. R., Esq. ...	10	10	0
Harrods, Ltd., Messrs. (Staff Weekly Collection Fund) ...	5	5	0
Hastings, Mrs. Graham ...	1	0	0
Havern, W., Esq. ...	1	10	0
Hawke, Lord ...	1	1	0
H. B. H. ...	5	0	0
Heath, C. R. Walter, Esq. ...	5	5	0
Heilbron, Bertie, Esq. ...	5	5	0
Heinz, Messrs. H. J., Co., Ltd. ...	2	2	0
Henley, Mrs. A. L. ...	2	2	0
Hennett, Mrs. Follett C. ...	1	0	0
Henriques, J. Q., Esq. ...	2	2	0
Henry, Mrs. A. Lindo ...	10	0	0
Henty, R. L., Esq. ...	0	10	0
Hepton, Miss Catherine ...	1	1	0
Heseltine, Miss ...	1	0	0
Hess, Mrs. M. ...	1	1	0
Hewson, Miss L. M. ...	1	0	0
Hicks, F., Esq. ...	5	0	0
Hignett, Lawrence, Esq. ...	1	0	0
Hilder, Robert (" In Loving Memory of Mrs. Elizabeth Hilder ") ...	1000	0	0
" Hildreck " ...	5	0	0
Hind, Mrs. F. M. ...	5	0	0
Holder, Miss F. E. M. ...	2	2	0
Holdsworth, Mrs. ...	50	0	0
Holman, Major and Mrs. Keith ...	2	2	0
Homan, Mrs. A. M. ...	0	10	0
Homden, Miss G. ...	0	10	0
Honour, B., Esq., M.C., LL.B. ...	0	10	0
Horn, Harry J., Esq. ...	5	5	0
Horne, Mrs. Anderson B. ...	0	10	0
Horniman, Miss A. E. F. ...	2	0	0
Hospital Fund for London, King Edward's ...	5000	0	0
Houseman, the late Henry, Esq. ...	2	2	0
Howard, George, Esq. ...	0	5	0
Howard, Miss A. ...	5	0	0
Howell, H. L., Esq. ...	5	0	0
Hudson, Miss A. H. ...	10	0	0
Hudson, Mrs. ...	0	10	0
Hue-Williams, Bertrand L., Esq. ...	5	0	0
Hughes, Mrs. A. Reeves ...	1	0	0
Hulks, Miss Ethel J. ...	0	5	0
Hull, Mrs. ...	3	3	0
Hunter, Lewis, Esq. ...	1	1	0
Hunter, Mrs. Curling ...	5	0	0
Hyslop, Harold, Esq. ...	10	10	0
" In Memoriam," G. B. L. ...	1	1	0
" In Memory, E. B." ...	1	0	0
Inniss, Miss S. ...	2	0	0
Investments & Landowners', Ltd. (per Washington M. G. Singer, Esq.) ...	1000	0	0
Isaacs, J., Esq. ...	2	2	0
Isaacs, M. Hyman, Esq. ...	1	1	0
Jacob, Henry, Esq. ...	1	1	0
J. M. C. ...	50	0	0
Johns, Mrs. H. M. ...	1	1	0
Johnson, Mrs. C. H. ...	1	1	0
Johnstone, Miss H. B. ...	1	10	0
Jolis, Karl, Esq. ...	1	1	0
Jones, S. J., Esq. ...	1	0	0
Joy, Alex. O., Esq. ...	2	2	0
Joyner, H. E., Esq. ...	5	5	0
Karslake, Mrs. ...	10	0	0
Keith-Johnson, T. C., Esq. ...	2	2	0
Carried forward ...	23001	12	11

Kelly, E. Irving, Esq. J.P.

Kelly, Mr. Thomas, Esq.

Kemp, Lady

Kemp, Mrs. George, Esq.

Kemp, Mrs. J. V. C.

Kemp, Mrs. J. V. C.

King, Capt. Douglas, C.D.E., D.S.O., R.N.V.R., N.Y. and Hon.

King, Mrs. M.

King, Mrs. J. V. C.

King, Mrs. J. V. C.

King, Mrs. J. V. C.

King, Mr. and Mrs.

King, Mr. and Mrs.

King, Mr. and Mrs.

King, Mr. and Mrs.

King, Mr. and Mrs.

King, Mr. and Mrs.

Lalor, Lady M. E.

Lalor, Mrs. M. E.

Lalor, Mrs. M. E.

Lalor, Mrs. M. E.

Lalor, Mrs. M. E.

Lalor, Mrs. M. E.

Lalor, Mrs. M. E.

Lalor, Mrs. M. E.

Lalor, Mrs. M. E.

Lalor, Mrs. M. E.

Lalor, Mrs. M. E.

Lalor, Mrs. M. E.

Lalor, Mrs. M. E.

Lalor, Mrs. M. E.

Lalor, Mrs. M. E.

Lalor, Mrs. M. E.

Lalor, Mrs. M. E.

Lalor, Mrs. M. E.

Lalor, Mrs. M. E.

Lalor, Mrs. M. E.

Lalor, Mrs. M. E.

Lalor, Mrs. M. E.

Lalor, Mrs. M. E.

Lalor, Mrs. M. E.

Lalor, Mrs. M. E.

Lalor, Mrs. M. E.

Lalor, Mrs. M. E.

Lalor, Mrs. M. E.

Lalor, Mrs. M. E.

Lalor, Mrs. M. E.

Lalor, Mrs. M. E.

Lalor, Mrs. M. E.

Lalor, Mrs. M. E.

Lalor, Mrs. M. E.

Lalor, Mrs. M. E.

Lalor, Mrs. M. E.

Lalor, Mrs. M. E.

Lalor, Mrs. M. E.

Lalor, Mrs. M. E.

Lalor, Mrs. M. E.

Lalor, Mrs. M. E.

Lalor, Mrs. M. E.

Lalor, Mrs. M. E.

Lalor, Mrs. M. E.

Lalor, Mrs. M. E.

Lalor, Mrs. M. E.

Lalor, Mrs. M. E.

Lalor, Mrs. M. E.

Lalor, Mrs. M. E.

Lalor, Mrs. M. E.

Lalor, Mrs. M. E.

Lalor, Mrs. M. E.

Lalor, Mrs. M. E.

Lalor, Mrs. M. E.

Lalor, Mrs. M. E.

Lalor, Mrs. M. E.

Lalor, Mrs. M. E.





	£	s.	d.
Brought forward ...	23001	12	11
Kelly, E. Festus, Esq., J.P. ...	20	0	0
Kelly, His Honour Judge... ..	1	1	0
Kempe, Lady ... ..	1	1	0
Kenyon, Alderman H. V., J.P. ...	52	10	0
Kenyon, Lord, K.C.V.O. ... ..	5	0	0
Kindersley, Sir Robert, G.B.E. ...	5	5	0
King, Capt. Douglas, C.B.E., D.S.O., R.N.V.R., M.P., and Mrs.	100	0	0
King, Mrs. M. ... ..	0	1	0
King, Wilfred, Esq. ... ..	31	10	0
Kingdon, Miss F. W. ... ..	1	1	0
Kirby, Miss C. F. ... ..	10	0	0
Kirby, Mr. and Miss ... ..	0	2	0
Kirkland, Dr. Robert ... ..	2	0	0
Knight, F. C., Esq. ... ..	0	10	0
Knight, Mrs. ... ..	0	5	0
Krabbé, Major C. F. ... ..	10	0	0
Kruse, J. C., Esq. ... ..	1	1	0
Laidlaw, Lady M. E. ... ..	5	0	0
Lambton, Hon. Claude ... ..	3	3	0
Lancaster, J. R., Esq. ... ..	5	5	0
Lane, Miss F. J. ... ..	1	1	0
Lane, Mrs. G. ... ..	2	2	0
Lane-Poole, Stanley, Esq. ... ..	1	1	0
Langsford, Mrs. A. ... ..	0	10	0
Lanyon, Miss J. Stacey ... ..	3	3	0
Lascelles, Henry F., Esq. ... ..	1	1	0
Laughland, F. O., Esq. ... ..	5	5	0
Law, Miss Edith S. ... ..	1	1	0
Lawrence, F. W. Pethick, Esq., M.P. ...	1	1	0
Lawrence, Mrs. M.... ... ..	2	0	0
Lazard Bros. & Co., Ltd., Messrs. ...	105	0	0
Lazarus & Rosenfield, Ltd., Messrs. ...	20	0	0
Lebus, Herman A. H., Esq., C.B.E. ...	20	0	0
Leckie, A. A., Esq. ... ..	0	1	0
Lee, T. R., Esq. ... ..	1	0	0
Leefe, Mrs. ... ..	2	0	0
Legard, Lady Frances ... ..	0	10	0
Lenanton, Capt. G. F. ... ..	1	1	0
Leon, Mrs. Philip ... ..	2	2	0
Leventhorpe, Miss L. C. ... ..	50	0	0
Leventhorpe, Miss M. H. ... ..	25	0	0
Lewellen, Miss F. ... ..	2	0	0
Lewis, Mrs. Edward ... ..	1	1	0
Lewis, Messrs. H. K., & Co., Ltd. ...	10	10	0
Lewis, Mrs. H. R. ... ..	1	1	0
Ley, Lionel, Esq. ... ..	10	0	0
Lichfield, Rt. Hon. the Earl of ...	5	0	0
Lima, Mrs. E. ... ..	5	5	0
Lindfield, Mrs. F. ... ..	0	2	0
Lindo, F. C., Esq. ... ..	10	10	0
Lister, The Hon. Beatrix ... ..	1	0	0
Lloyd, Miss C. D. ... ..	2	2	0
Lloyd, Mrs. C. H. ... ..	1	1	0
Lloyd, the late Mrs. R. G. D. ... ..	5	0	0
Lockett, Richard C., Esq. ... ..	1	1	0
London, The Livery Companies of:—			
Drapers, Worshipful Company of ...	105	0	0
Fishmongers, Worshipful Company of ...	105	0	0
Grocers, Worshipful Company of ...	250	0	0
Mercers, Worshipful Company of ...	500	0	0
Low, A. G., Esq. ... ..	3	0	0
Lowe, Mrs. T. ... ..	1	0	0
Lowe & Shawyer, Ltd., Messrs. ...	5	5	0
Lucas, Mrs. Henry ... ..	5	5	0
Lyall, the Misses ... ..	2	2	0
Lyons, Messrs. J., & Co., Ltd. ... ..	3	3	0
Macandrew, J., Esq., and Mrs. ... ..	15	0	0
Mackay, J. L., Esq. ... ..	2	2	0
Mackenzie, Misses ... ..	5	0	0
Mackinnon, Mrs. M. I., ... ..	10	0	0
Maclaclan, A., Esq., M.A. Oxon ... ..	1	0	0
Macleod, Miss Mary T. ... ..	2	0	0
Carried forward ... ..	24571	16	11

	£	s.	d.
Brought forward ...	24571	16	11
Macmillan, Geo. A., Esq., J.P. ...	10	0	0
M.A.G. Engine Co., Ltd. ...	1	1	0
Magor, Mrs. I. ...	2	2	0
Maitland, A. C. R., Esq. ...	5	0	0
Maldoon, James, Esq. ...	0	10	0
Manley, Miss Laura ...	2	2	0
Manners, Hon. F. H., M.C. ...	1	1	0
Mantle, Miss S. ...	1	0	0
Marchetti, G., Esq. ...	1	1	0
Marcus, Miss ...	5	0	0
Marcus, Mrs. L. ...	5	5	0
Marcy, G. N., Esq. ...	1	1	0
Margetson, Stewart, Esq. ...	5	5	0
Marks, Mrs. E. ...	1	0	0
Martin, T. L., Esq. ...	2	2	0
Martin, W. Lionel, Esq. ...	0	10	6
Marylebone Cricket Club ...	50	0	0
Matthew, H. M., Esq. ...	5	0	0
Matthews, Major L. W., O.B.E. ...	2	0	0
Matthews, Miss M. ...	5	0	0
Matthey, Mrs. ...	0	5	0
Maude, Mrs. E. M. ...	5	0	0
Maughan, Fred H., Esq., B.A., K.C. ...	1	1	0
Maunsell, Mrs. G. ...	3	3	0
May, Edward, Esq. ...	2	2	0
Meiklejohn, R. S., Esq., C.B. ...	1	1	0
Melbourne, Mrs. S. ...	0	5	0
Melhuish, William, Esq. ...	10	10	0
Mellor, Alfred, Esq. ...	1	0	0
Melville, Hon. Mrs. C. L. ...	3	0	0
Mercer, George, Esq. ...	0	10	0
Merricks, Frank, Esq., C.B.E. ...	5	0	0
Merry, Miss... ...	0	5	0
Merton, Woellworth & Co., Ltd. ...	1	1	0
Messel, Lt.-Col. L. C. R. ...	10	10	0
Meyler, D. W., Esq. ...	3	3	0
Middleton, Miss A. ...	3	3	0
Middleton, Noel, Esq. ...	3	3	0
Miesegaes, A. F., Esq. ...	50	0	0
Miller, Harry E., Esq. ...	10	0	0
Miller, Major-Gen. James ...	10	0	0
Mills, E., Esq. ...	5	5	0
Mitford, the late Hon. Mrs. Townley ...	1	0	0
Moffet, W. H., Esq., and Miss Payne ...	0	2	6
Moir, Mrs. W. ...	5	0	0
Moller, S. D., Esq.... ...	0	10	6
Monck, J. B., Esq., C.V.O. ...	3	0	0
Moore, Admiral Sir Arthur Wood, G.C.B., G.C.V.O., C.M.G. ...	5	0	0
Morgan, Mrs. F. ...	10	0	0
Morley, Charles, Esq., Junr. ...	52	10	0
Morris, Lady ...	2	2	0
Morris, R. T., Esq. ...	10	10	0
Morrison, Mrs. C. S. V. ...	1	0	0
Morton, Burt & Sons, Ltd., Messrs. ...	3	3	0
Mosley, Lady ...	1	1	0
Moss, Mrs. John D. ...	2	2	0
Morse, Dr. and Mrs. ...	21	0	0
Mudge, Mrs. J. G. ...	1	1	0
Myers, N., Esq. ...	1	10	6
McQuinn, T. G., Esq. ...	1	1	0
McKechnie, Peter, Esq. ...	2	2	0
McMahon, Col. B. W. I. ...	2	0	0
McNeill, Rt. Hon. Ronald J., M.A., M.P., D.I. ...	1	0	0
Nathan, Mrs. A. ...	2	0	0
Nathan, M. J., Esq. ...	1	1	0
Neale, Miss E. Vansittart... ...	2	2	0
Neele, Ernest, Esq. ...	1	0	0
Nestlé & Anglo-Swiss Condensed Milk Co., Ltd. ...	10	10	0
Newbury, Miss ...	1	0	0
Newson, H. C., Esq. ...	2	2	0
Nicholson, Lady Richard ...	10	0	0
Niemann, Mrs. ...	1	1	0
Norman, A. C., Esq. ...	2	7	0
O'Brien, Henry, Esq. ...	10	10	0
O'Bryan-Taylor, A. H., Esq. ...	5	0	0
Carried forward ...	24982	12	11



	\$	¢	&c.
Brought forward	6487	18	75
Maxwell, Geo. A. Esq., J.P.	10	0	0
Maxwell, Mrs. L.	2	0	0
Melrose, S. C. Esq.	3	0	0
Melrose, James Esq.	3	0	0
Melrose, Miss Laura	1	1	0
Melrose, Mrs. D. H. W.C.	1	1	0
Melrose, Mrs. B.	1	1	0
Melrose, C. Esq.	1	1	0
Melrose, Miss	1	1	0
Melrose, Mrs. L.	1	1	0
Melrose, G. N. Esq.	1	1	0
Melrose, Stewart Esq.	2	3	0
Melrose, Mrs. E.	1	1	0
Melrose, J. L. Esq.	1	1	0
Melrose, W. James Esq.	0	10	0
Melrose, William Esq.	1	1	0
Melrose, H. W. Esq.	1	1	0
Matthews, Mrs. L. W. V.C.	1	1	0
Matthews, Mrs. J.	1	1	0
Mattison, Mrs.	1	1	0
Matson, Mrs. N. W.	1	1	0
Matson, Fred H. Esq., F.A., S.C.	1	1	0
Matson, Mrs. J.	1	1	0
Matson, Edward Esq.	2	2	0
Matson, S. S. Esq.	1	1	0
Matson, Mrs. A.	1	1	0
Matson, William Esq.	1	1	0
Matson, Alfred Esq.	1	1	0
Matson, Mrs. C. J.	1	1	0
Matson, Mrs. J.	1	1	0
Matson, Frank Esq., C.H.	1	1	0
Mary, Mrs.	1	1	0
Mason, Woodworth & Co., Ltd.	1	1	0
Mason, Col. L. C. R.	10	10	0
Mason, D. W. Esq.	1	1	0
Mason, Mrs. A.	1	1	0
Matheson, Neil Esq.	1	1	0
Matheson, A. P. Esq.	10	0	0
Matheson, Harry E. Esq.	10	0	0
Matheson, Mrs. J. M.	10	0	0
Matheson, Esq.	5	5	0
Matheson, The late Mrs. Mrs. Towler	1	1	0
Matheson, W. H. Esq., and Mrs. Mary	1	1	0
Matheson, Mrs. V.	1	1	0
Matheson, S. D. Esq.	1	1	0
Matheson, J. B. Esq., C.V.O.	1	1	0
Matheson, Charles Esq., Junr.	1	1	0
Matheson, Mrs. F.	1	1	0
Matheson, Charles Esq., Junr.	1	1	0
Matheson, Esq.	1	1	0
Matheson, E. T. Esq.	1	1	0
Matheson, Mrs. C. B. V.	1	1	0
Matheson, Earl & Sons, Ltd., Messrs.	1	1	0
Matheson, Esq.	1	1	0
Matheson, Mrs. John D.	1	1	0
Matheson, Dr. and Mrs.	1	1	0
Matheson, Mrs. J. D.	1	1	0
Matheson, Mrs. J. D.	1	1	0
Matheson, T. G. Esq.	1	1	0
Matheson, John Esq.	1	1	0
Matheson, Col. B. W. L.	1	1	0
Matheson, Mr. Messrs. Messrs. J. M. & B. S. & Co.	1	1	0
Matheson, Mrs. A.	1	1	0
Matheson, M. L. Esq.	1	1	0
Matheson, Mrs. H. Vangart	1	1	0
Matheson, Esq.	1	1	0
Matheson & Axels Esq. Condensed Milk Co., Ltd.	10	10	0
Matheson, Mrs.	1	1	0
Matheson, H. C. Esq.	1	1	0
Matheson, Esq.	1	1	0
Matheson, Mrs.	1	1	0
Matheson, A. C. Esq.	1	1	0
Matheson, Mrs. Esq.	10	10	0
Matheson, Mrs. A. H. Esq.	1	1	0

	£	s.	d.
Brought forward ...	24982	12	11
Ogilvie, R. A., Esq. ...	2	2	0
Oliverson, Cecil H., Esq. ...	10	0	0
Oppenheimer, Henry, Esq. ...	5	5	0
Ouvry, Miss E. A. E. ...	2	2	0
Paine, F. T., Esq. ...	2	2	0
Painter, Mrs. M. E. ...	1	0	0
Palmer, Charles H., Esq. ...	10	10	0
Palmer, Mrs. ...	1	0	0
Palmer, Mrs. E. ...	1	1	0
Parrinder, Mrs. ...	1	1	0
Parris, Miss Florence ...	0	10	0
Parry, Lt.-Commander N. E. ...	1	1	0
Parsons, Harry, Esq. ...	5	5	0
Parsons, Hon. Mrs. Randal ...	1	1	0
Paton, Leslie, Esq., F.R.C.S. ...	105	0	0
Patterson, R. S., Esq. ...	25	0	0
Paule, Isidore, Esq. ...	1	1	0
Payne, Miss and W. H. Moffet, Esq. (see Moffet, W. H., and Miss Payne)			
Peacock, Mrs. C. ...	5	0	0
Pecover & Adeane, Messrs. ...	1	1	0
Peel, Herbert, Esq. ...	5	0	0
Pemberton, Mrs. H. E. M. ...	3	3	0
Penticost, G., Esq., and Miss A. ...	1	0	0
Percy, Rt. Hon. Lord Eustace, M.P. ...	10	0	0
Perkin, Miss H. W. Dix ...	2	2	0
Perring, Alderman Sir Wm., M.P., J.P., and Lady	100	0	0
Phayre, A. H., Esq. ...	0	10	0
Phillips, I. Stanley, Esq. ...	3	3	0
Phillips, Miss A. P. ...	5	0	0
Phillips, W. E., Esq. ...	1	0	0
Pilkington, C. C., Esq. ...	10	0	0
Pitman, Mrs. A. R. C. ...	50	0	0
Pitman, H. A., Esq. ...	15	0	0
Pitt, Miss F. M. ...	0	5	0
Platnauer, Capt. H. M. ...	2	2	0
Ponsonby, T. B., Esq. ...	1	1	0
Ponsonby, Mrs. T. B. ...	5	0	0
Portman, A. F. B., Esq. ...	10	0	0
Portman, Hon. S. B. ...	5	0	0
Posamanick, A., Esq. ...	1	1	0
Poston, Mrs. ...	1	1	0
Praed, Mrs. Mackworth ...	5	0	0
Price, William R., Esq. ...	1	0	0
Price, Mrs. Edward, and Miss D. ...	25	0	0
Prichard, Miss M. A. ...	5	0	0
Prideaux, A. R., Esq., J.P. ...	25	0	0
Prideaux, Miss A. H. ...	10	0	0
Prosser, Miss ...	4	0	0
Prosser, T. D., Esq. ...	2	2	0
Pugh, Miss E. ...	5	0	0
Pullin, G. W., Esq. ...	1	10	0
Puzey, Miss A. C. ...	3	0	0
Quy, D. A., Esq. ...	1	1	0
Raleigh, Dowager Countess ...	1	0	0
Ramsay, Lt.-Col. Sir John, K.C.I.E., C.S.I. ...	50	0	0
Ramsay, F., Esq. ...	0	10	0
Ramsay, Lt.-Col. H. ...	10	0	0
Ramsay, Mrs. ...	3	3	0
Ranking, Mrs. Harry ...	2	2	0
Raphael, Eustace, Esq. ...	1	1	0
Ravenscroft, Lt.-Col. and Mrs. H. V. ...	10	0	0
Ravenscroft, C. A., Esq. ...	1	1	0
Rawlinson, Mrs. Mary ...	0	10	0
Ray, A., Esq. ...	5	5	0
Rayment, H. J., Esq. ...	2	0	0
Redgrave, Miss F. M. ...	3	0	0
"Referee," Ltd. ...	5	0	0
Reid, R., Esq. ...	1	1	0
Revelstoke, Rt. Hon. Lord, P.C., G.C.V.O. ...	250	0	0
Reynolds, Mrs. T. M. ...	5	5	0
R. G. A. ...	2	0	0
Richards, Miss M. E. ...	5	0	0
Rickards, Messrs. Chas., Ltd. ...	7	7	0
Rigby, G. H., Esq. ...	10	0	0
Carried forward ...	25858	0	11

	£	s.	d.
Brought forward ...	25858	0	11
Ripley, Miss Ethel...	0	10	0
Ritchie, Miss A. ...	1	0	0
Ritchie, Mrs. ...	3	0	0
Robbins, A. W., Esq. ...	1	0	0
Roberts, Miss L. G. ...	2	0	0
Roberts, W. E., Esq. ...	0	1	0
Robertson, J. Drummond, Esq. ...	2	0	0
Robinson, C. D. Carew, Esq. ...	1	0	0
Robinson, Mrs. Aubrey ...	50	0	0
Roche, The Hon. Mr. Justice ...	5	0	0
Roche, Mrs. V. W. ...	1	0	0
Rockliff, Miss M. A. ...	0	5	0
Roe, Mrs. M. ...	0	5	0
Rogers, Lt.-Col. Sir Leonard, C.I.E., M.D., L.M.S. ...	2	2	0
Romeu, Mrs. ...	1	1	0
Roper, C. L., Esq. ...	2	2	0
Rosenbaum, J., Esq. ...	1	1	0
Rosenfeld, Laurie, Esq. ...	1	1	0
Rotary Photographic Co. ...	2	0	0
Rothery, C. A., Esq. ...	1	0	0
Rothschild, Messrs. N. M., & Sons ...	250	0	0
Rous, the late Miss Mary ...	3	0	0
Rowcliffe, The Misses ...	1	1	0
Russell, Miss Flora ...	2	0	0
Russell-Clarke, Mrs. F. M. ...	5	0	0
Sainsbury, Ltd., Messrs. ...	5	5	0
St. Aubyn, Mrs. Edward ...	1	1	0
Samuel, The Misses ...	2	2	0
Samuel, Mrs. F. ...	3	0	0
Samuel, Mrs. L. J. ...	1	1	0
Samuel, Selim, Esq. ...	3	3	0
Sandilands, Hon. Mrs. F. R. ...	50	0	0
Sands, Miss Ethel (per Miss Franklyn) ...	10	0	0
Sassoon, Mrs. ...	0	10	0
Samuel-Lumley, Hon. Minnie ...	2	2	0
Savill, Miss ...	10	0	0
Saville, G. M., Esq. (per Major Frank H. Saville) ...	15	0	0
Sawyer, W. J., Esq. (Messrs. Sawyer's Stores) ...	2	2	0
Saxone Shoe Co. ...	1	1	0
Scannell, Miss ...	0	10	0
Scarfe, Mrs. G. ...	1	1	0
Schofield, Miss ...	5	0	0
Scott, Miss A. M. ...	0	10	6
Scott, Mrs. ...	2	0	0
Scriven, J. T., Esq. ...	10	0	0
Sebag-Montefiore, Hon. Mrs. T. ...	10	0	0
Segrave, Lt.-Col. G. O. ...	2	0	0
Selby, Harry, Esq. ...	5	0	0
Selfridge & Co., Ltd., Messrs. ...	52	10	0
Seligman, Isaac, Esq. ...	2	2	0
Sennitt, R., Esq. ...	0	10	6
Sharpe, H. E., Esq. ...	1	1	0
Shaw-Lefevre, Miss E. ...	5	0	0
Shea, J., Esq. ...	1	1	0
Sheffield, Miss A. M. ...	2	2	0
Shennan, Mrs. David (for the Endowment of a Bed) ...	1000	0	0
Shennan, Capt. Kenneth ...	20	0	0
Shepherd, Wm., Executors of the late ...	2000	0	0
Shields, R. Alan, Esq. ...	1	1	0
Shoults, C. H., Esq. ...	2	2	0
Shriven, Mrs. A. ...	0	1	0
Simmonds, Messrs. C. W. B. ...	5	0	0
Simson, Basil A., Esq. ...	2	2	0
Sinclair, Mrs. A. F. M. ...	3	3	0
Singer, Miss W. ...	1	1	0
Sisters of the Church (per Rev. Mother Superior) ...	15	15	0
Slade, Miss and Mrs. Wright ( <i>see</i> Mrs. Wright) ...			
Slaughter, Miss M. E. ...	1	1	0
Smith, H. C., Esq. ...	0	10	0
Smith, Messrs. Henry, & Son ...	1	1	0
Smith, Mrs. I. M. ...	0	10	6
Smith, S., & Sons (M.A.), Ltd., Messrs. ...	10	10	0
Smith, W. A., Esq. ...	2	2	0
South Western District Post Office ...	10	0	0
Spencer, Turner & Boldero, Ltd., Messrs. ...	52	10	0
Spink, Mrs. H. ...	1	1	0
Stancomb Wills, Dame Janet, D.B.E. ...	100	0	0

Carried forward ... 29632 15 5







	£	s.	d.
Brought forward ...	29632	15	5
Stanhope, Jones, Miss ...	0	2	6
Staples, J., Esq. ...	0	10	6
Star Brewery Co., Ltd., Messrs. ...	5	5	0
Stearns, Miss E. M. ...	1	1	0
Steel, Major S. Strang, M.P. ...	10	0	0
Steel, Mrs. A. G. ...	5	0	0
Stentiford, W. H., Esq. ...	5	5	0
Stephens, Mrs. E. J. ...	10	0	0
Stephenson, H. G., Esq., for Mrs. ...	2	2	0
Stevens, G. N., Esq. ...	25	0	0
Stewart, H., Esq. ...	0	5	0
Stivens, Mrs. Lyne (per Sir Wm. H. Wilcox, K.C.I.E., C.B., C.M.G., M.D.) ...	100	0	0
Stokes, A. W., Esq. ...	1	0	0
Stopford, Lt.-Gen. The Hon. Sir F. W., K.C.B., K.C.M.G., K.C.V.O. ...	5	0	0
Stopford-Sackville, Mrs. L. ...	1	1	0
Stower, Joseph, Esq. ...	525	0	0
Stracey, Lady ...	1	0	0
Street, Capt. H. ...	10	0	0
Stunt, Richard, Esq., and Mrs. ...	2	2	0
Sturt, Miss ...	1	1	0
Surtees, H. P., Esq. ...	1	0	0
Sutton, the late Sir R. V., Bart., Trustees of ...	50	0	0
Swaine, Gen. Sir Leopold, K.C.B., C.M.G. ...	2	2	0
Syrett, Mrs. ...	0	10	0
Syrett, Miss I. ...	1	0	0
Talbot de Malahide, Lady, D.B.E. ...	2	0	0
Tanburn, Mrs. A. ...	5	5	0
Tanner, J. A. C., Esq., M.A. ...	1	11	6
Tatham, Miss Lucy ...	30	0	0
Taylor, Miss E. ...	5	5	0
Tetley, Mrs. H. G. ...	1000	0	0
Tensch-Hecker, Miss ...	25	0	0
Thomas, Mr. and Mrs. F. W. McL. ...	400	0	0
Thompson, J. W., Esq. ...	5	5	0
Thompson, Mrs. Vaughan ...	3	3	0
Thompson, Mrs. W. Whitaker ...	2	2	0
Thorpe, Mrs. ...	1	1	0
Threlfall, Mrs. ...	10	10	0
Thurburn, Mrs. R. ...	5	5	0
Thurgate, G., Esq. ...	1	0	0
Tidswell, Miss A. ...	10	0	0
Tomlin, Hon. Mr. Justice ...	5	5	0
Tompkins, Miss G. M. ...	20	0	0
Tottenham, Miss G. M. ...	0	10	0
Townsend, Miss O. ...	2	0	0
Toynbee, William, Esq. ...	1	1	0
Trigg, J. F., Esq. ...	1	1	0
Trower & Sons, Messrs. ...	1	1	0
Tulloch, Mrs. A. ...	2	2	0
Turner, Cecil W., Esq. ...	2	0	0
Turner, V., Esq. ...	2	1	0
Turrill, John, Esq. ...	1	1	0
Tweedmouth, Rt. Hon. Lord, C.M.G., M.V.O., D.S.O. ...	26	5	0
Tyrer, S. M., Esq. ...	1	1	0
United Dairies, Ltd. ...	5	5	0
Uxbridge Rural District Council ...	5	5	0
Vansittart, Miss B. ...	5	0	0
Varley, the late John, Esq. ...	2	2	0
Vaughan, G. D., Esq. ...	8	8	0
Venables, Stanley P., Esq. ...	0	5	0
Verey, Lady ...	10	10	0
Verey, Lt.-Col. H. E., D.S.O. ...	21	0	0
Villiers, G. H., Esq. ...	1	1	0
Wagg, A. R., Esq. ...	26	5	0
Waley, P. S., Esq., and Mrs. ...	20	0	0
Waley, Hon. Mrs. F. ...	2	2	0
Walker, Capt. J. P. ...	1	1	0
Walker, John B. ...	2	0	0
Walker, Miss Forestier ...	5	5	0
Wall, the late William, Esq. ...	5	5	0
Walter, Mrs. J. ...	2	0	0
Warburg, Miss A. B. ...	50	0	0
Warburg, Sir Oscar E., and Lady ...	10	0	0
Ward, Alfred, Esq. ...	1	0	0
Carried forward ...	32154	11	11

	£	s.	d.
Brought forward ...	32154	11	11
Ward, Ernest, Esq. ...	5	0	0
Warner, Hon. Mrs. ...	1	1	0
Warren, Mrs. C. ...	1	0	0
Waterhouse, Miss ...	1	1	0
Watson, Lady ...	1	1	0
Watts, Mrs. M. ...	1	0	0
Weaver, Mrs. ...	0	10	6
Webb, Miss W. D. ...	1	1	0
Webbe, Lady Cecilia ...	10	0	0
Webster Bros., Messrs. ...	0	6	1
Weil, Major R. ...	5	5	0
Weld-Blundell, Mrs. A. ...	5	5	0
Weldon, Mrs. ...	5	0	0
Welford, J. B., Esq. ...	2	2	0
Wellington & Ward, Messrs., Employees of ...	1	10	0
Wells, Thomas, Esq. ...	10	0	0
Wells, Mrs. Fortescue ...	2	0	0
Western, Dr. Alfred E. ...	20	0	0
Westminster Press, Ltd. ...	0	10	0
Weston, George, Esq., F.A.I. ...	1	1	0
Weston Electrical Instrument Co., Ltd. ...	4	4	0
Wharton, R., Esq., and Mrs. ...	1	0	0
Wheeler, A. L., Esq. ...	5	0	0
Whitbread, Major and Mrs. Robert ...	4	0	0
White, G., Esq. ...	2	0	0
White, Miss K. A. ...	5	0	0
White, Miss Swynfen ...	1	0	0
White Heather Laundry, Ltd. ...	5	5	0
Whiteley, Mr. ...	0	6	0
Whiteley, Messrs. Wm., Ltd. ...	10	10	0
Whittingstall, W. G. P., Esq. ...	1	1	0
Whur, B. C., Esq. ...	1	1	0
Whyte, The Misses ...	40	0	0
Wickham, Miss F. M. ...	0	10	0
Wiel, The Hon. Madame ...	20	0	0
Wilbraham, Sir P. W. Baker, Bart. ...	2	2	0
Wilkin, Mrs. ...	1	1	0
Wilkinson, Miss B. ...	0	5	0
Wilkinson, H. R., Esq. ...	5	0	0
Williams, Mrs. E. A. ...	2	0	0
Williamson, H. O. R., Esq. ...	1	1	0
Wills, Dr. Francis H. P. ...	5	5	0
Wilson, Capt. Chas. B., M.C. ...	2	0	0
Wilson, Capt. J. M. ...	1	0	0
Wilson, Mrs. A. M. ...	2	2	0
Wilson, Miss E. A. B. ...	2	2	0
Wilson, Miss H. T. ...	2	2	0
Wilson-Green, Miss M. A. ...	2	2	0
Wiltshire Working Men's Club ...	5	5	0
Wimbourne, Viscount, P.C. ...	1	0	0
Wise, Geo. W., Esq. ...	0	10	6
Wodehouse, Col. K. R. B. ...	1	0	0
Wolfe, Mrs. ...	2	10	0
Wood, Mrs. Beaumont ...	2	2	0
Wood, Mrs. C. F. ...	2	0	0
Wood, Herbert J., Esq. ...	3	3	0
Wood, T. R., Esq. ...	1	1	0
Woods, Mrs. ...	20	0	0
Woolworth, Messrs. F. W., & Co., Ltd. ...	3	3	0
Wright, Mrs., and Miss Slade ...	0	2	0
Wyburd, Miss M. M. ...	1	0	0
Wynne, Sir Trevredyn, K.C.S.I., K.C.I.E., V.D. ...	1	1	0
" X " ...	1	0	0
Yerburgh, Mrs. R. A. ...	50	0	0
Yiewsley & West Drayton Athletic Association ...	3	15	3
Young, F., Esq. ...	1	1	0
	<u>£32457</u>	<u>18</u>	<u>3</u>

## SUMMARY, 31st DECEMBER, 1926.

Donations received to date ...	25197	18	3
Endowments ...	2000	0	0
Amounts outstanding ...	5260	0	0
	<u>£32457</u>	<u>18</u>	<u>3</u>

## DRESDEN ASSISTANCE FUND

FOR ASSISTING NEEDY AND DESERVING PATIENTS IN  
THEIR DISCHARGE FROM THE HOSPITAL

## TRUSTEES.

JAMES CASTELLO, Esq.  
T. CLARENCE E. GORE, Esq. J.C.E.  
R. M. GREENWOOD, Esq. C.H.E.  
LADY HARRIS  
DR. WILFRED HARRIS  
V. WARRIS, Esq. J.C.E.

## V. TWENTY-SECOND ANNUAL REPORT.

The Dresden Trustees have the honour to present their report for the twelve months ending 30th September, 1929, together with the accounts for the same period.

The objects to which the Trustees have continued to devote the funds at their disposal, and the number of Patients benefited under each head, are:

1.	Patients sent to Convalescent Homes (including 124 sent to Parkside) ..	354
2.	given pecuniary assistance on discharge ..	1
3.	assisted with clothing on discharge ..	1
4.	provided with Surgical and Optical appliances on discharge ..	102
5.	assisted with fares to and from Convalescent Homes ..	343
6.	assisted with fares to their own Homes on discharge from the Hospital ..	187

Great care has been taken to ascertain that Patients are really needy and deserving before assisting them, particularly in Class 2. Thorough enquiry into their means and how much has been made in every case.

During the year the Trustees of the Hospital Convalescent Home, Parkside, Swanley, Kent, have placed 12 beds at the disposal of the Hospital. The Trustees of the Dresden Fund, as a result, have been enabled to send 124 Patients to this Home for a period of 10 days or more, at no expense to the Fund except the wages of the Patients. The Trustees gladly take this opportunity to record their grateful thanks to the authorities of the Hospital Convalescent Home for the great benefit which the use of these 12 beds has enabled the Trustees to confer on so many Patients of the Hospital.

Signed on behalf of the Trustees,



## DRESDEN ASSISTANCE FUND

FOR ASSISTING NEEDY AND DESERVING PATIENTS ON  
THEIR DISCHARGE FROM THE HOSPITAL.

---

### TRUSTEES.

JAMES CASTELLO, Esq.  
T. CLARENCE E. GOFF, Esq., L.C.C.  
R. M. GREENWOOD, Esq., C.B.E.  
LADY HARRIS.  
DR. WILFRED HARRIS.  
V. WARREN LOW, Esq., C.B.

---

### TWENTY-SECOND ANNUAL REPORT.

The Dresden Trustees have the honour to present their report for the twelve months ending 30th September, 1926, together with the accounts for the same period.

The objects to which the Trustees have continued to devote the funds at their disposal, and the number of Patients benefited under each head, are :—

1.	Patients sent to Convalescent Homes (including 129 sent to Parkwood) ... ..	352
2.	„ given pecuniary assistance on dis- charge ... ..	4
3.	„ assisted with clothing on discharge ...	3
4.	„ provided with Surgical and Optical appliances on discharge ... ..	182
5.	„ assisted with fares to and from Con- valescent Homes ... ..	348
6.	„ assisted with fares to their own homes on discharge from the Hospital ...	187

Great care has been taken to ascertain that Patients are really needy and deserving before assisting them, particularly in Class 2. Thorough enquiry into their means and deserts has been made in every case.

During the year the Trustees of the Hospital Convalescent Home, Parkwood, Swanley, Kent, have placed 15 beds at the disposal of the Hospital. The Trustees of the Dresden Fund, as a result, have been enabled to send 129 Patients to this Home for a period of 19 days or more, at no expense to the Fund except the fares of the Patients. The Trustees gladly take this opportunity to record their grateful thanks to the authorities of the Hospital Convalescent Home for the great benefit which the use of these 15 beds has enabled the Trustees to confer on so many Patients of the Hospital.

Signed on behalf of the Trustees,

21st December, 1926

T. C. E. GOFF.

DRESDEN ASSISTANCE FUND.  
 SCHEDULE OF INVESTMENTS.

INVESTMENTS AT 30TH SEPTEMBER, 1926.

Amount of Stock.	Description of Stock.		Income received in 1925-26.		Cost Price.	
	£	s. d.	£	s. d.	£	s. d.
11019	4	6	...	330	11	6
10289	7	2	Middlesex County Council 3% Stock ...	...	...	...
1000	0	0	Metropolitan Water Board "B" 3% Stock ...	308	13	8
1000	0	0	Bank of England Stock...	120	0	0
1000	0	0	India 3% Stock ...	30	0	0
2201	11	7	New South Wales 3% Stock, 1935	66	0	10
861	9	11	War Stock, 5%, 1929-47	43	1	6
500	0	0	Dominion of Canada 3% Inscribed Stock	15	0	0
5795	0	0	London Midland & Scottish Railway 4% Debenture Stock	231	16	0
1125	0	0	London Midland & Scottish Railway 4% Preference Stock	45	0	0
500	0	0	London Midland & Scottish Railway 4% Guaranteed Stock	20	0	0
500	0	0	Great Western Railway 5% Consolidated Guaranteed Stock	25	0	0
480	0	0	Southern Railway Company 5% Guaranteed Preference Stock	24	0	0
280	0	0	Southern Railway Company 5% Preference Stock ...	14	0	0
300	0	0	London & North Eastern Railway Coy. 4% 1st Preference Stock...	12	0	0
300	0	0	London & North Eastern Railway Coy. 4% 2nd Guaranteed Stock	12	0	0
81	0	0	East Indian Railway "B" Annuity ...	75	5	4
				£1372	8	10
					£40131	17
					6	

We have verified the above Investments with the certificate received from the Charity Commissioners.

1st December, 1926.

PRICE, WATERHOUSE & CO.,

Chartered Accountants.

# DRESDEN ASSISTANCE FUND.

## BALANCE SHEET as of 31st September, 1926.

	£	s.	d.
By Balance forward		11	0
By Receipts		12	0
By Subscriptions		12	0
By Donations		12	0
By Grants		12	0
By Interest		12	0
By Other		12	0
<b>Total</b>		<b>60</b>	<b>0</b>

	£	s.	d.
To Balance forward		11	0
To Expenditure		12	0
To Salaries		12	0
To Office Expenses		12	0
To Printing		12	0
To Stationery		12	0
To Fuel		12	0
To Repairs		12	0
To Other		12	0
<b>Total</b>		<b>60</b>	<b>0</b>

## Dr. INCOME AND EXPENDITURE for the Twelve Months ending 31st September, 1926.

	£	s.	d.
By Balance forward		11	0
By Receipts		12	0
By Subscriptions		12	0
By Donations		12	0
By Grants		12	0
By Interest		12	0
By Other		12	0
<b>Total</b>		<b>60</b>	<b>0</b>
To Expenditure		12	0
To Salaries		12	0
To Office Expenses		12	0
To Printing		12	0
To Stationery		12	0
To Fuel		12	0
To Repairs		12	0
To Other		12	0
<b>Total</b>		<b>60</b>	<b>0</b>

Total Receipts £ 60 0 0

Total Expenditure £ 60 0 0

Balance forward £ 11 0 0

Balance carried over £ 11 0 0

Total £ 60 0 0

Checked by \_\_\_\_\_

Audited by \_\_\_\_\_





# DRESDEN ASSISTANCE FUND.

## BALANCE SHEET as at 30th September, 1926.

**Dr.**

**Cr.**

	£	s.	d.		£	s.	d.
<b>To Capital—</b>				<b>ASSETS.</b>			
Amount received in Cash and Investments to 30th Sept., 1925, from the Executors of the late Mr. Edmond Dresden, being on account of 1/5th share of his Residuary Estate ... ..	40131	17	6	By Investments—			
Add Realised Investments of the Estate of the late Mr. Edmond Dresden ... ..	464	11	9	At cost or value at date of receipt or transfer ... ..			40131 17 6
Sundry Creditors ... ..	40596	9	3	Cash—			
Income and Expenditure Account—	129	6	9	At Bankers ... ..		1342	14 4
Surplus unexpended to 30th September, 1925 ... ..	985	3	10	In hands of Secretary ... ..		44	13 0
Less excess of Expenditure over Income, 1925-1926 ... ..	191	15	0			1387	7 4
	793	8	10				
	£41519 4 10						
	£41519 4 10						

**Dr.**

## INCOME AND EXPENDITURE for the Twelve Months ending 30th September, 1926.

**Cr.**

	£	s.	d.		£	s.	d.
<b>To Dividends from Investments of the Fund—</b>				<b>EXPENDITURE.</b>			
On Stocks held on 30th September, 1926 ... ..	1372	8	10	By Assistance of Patients—			
On Unrealised Investments of the Estate of the late Mr. Edmond Dresden—				Purchase of Letters for Convalescent Homes—			
£525 Thos. Salt & Co., Ltd., 4% (Albion) Debenture Stock (6 months—Apl., 1925, to September, 1925) ... ..	8	7	10	Bexhill-on-Sea ... ..	£255	3	0
£131 5s. Thos. Salt & Co., Ltd., 4% Income Debenture Stock (12 months—April, 1925, to March, 1926) ... ..	4	3	9	Walton-on-Thames ... ..	346	10	0
£131 5s. Thos. Salt & Co., Ltd., 4% Preference Stock (12 months—April, 1925, to March, 1926) ... ..	7	5	7	Broadstairs ... ..	91	7	0
Interest on Deposit ... ..	1392	6	0	Maintenance at Convalescent Homes		693	0 0
Income Tax Return (1 year to April, 1926) ... ..	1	12	7	Fares Paid—		69	0 0
Balance, being excess of Total Expenditure over Total Income ... ..	191	15	0	To and from Convalescent Homes ... ..		197	10 7
	£1591 7 0			" Patients' Homes, &c. ... ..		97	15 10
	£1591 7 0			Purchases—		295	6 5
	£1591 7 0			Surgical and Optical Appliances ... ..		164	2 0
	£1591 7 0			Clothing ... ..		2	8 2
	£1591 7 0			Cash Payments—		166	10 2
	£1591 7 0			Assistance to Needy Patients ... ..		30	9 0
	£1591 7 0			Expenses of Trust—		1254	5 7
	£1591 7 0			Law Charges, Auditors' Fee, Salaries, Printing, Stationery, Postages, Telephone, &c. ... ..		337	1 5
	£1591 7 0					£1591	7 0

We have examined the above Accounts with the Books and Vouchers of the Fund and find the same to be correct. We have also verified the Investments held on account of the Fund.

1st December, 1926.

**PRICE, WATERHOUSE & CO.,**  
Chartered Accountants.

## BOX COLLECTIONS, 1926.

NAME.	ADDRESS.	£	s.	d.
A. B. C. ... ..	Praed Street, W. 2 ... ..	0	6	4
Allen, F. ... ..	72, Chesterton Road, W. 10 ... ..	1	0	11
Allen & Hanbury's ... ..	Vere Street, W. 1 ... ..	4	18	10
Anglo-American Oil Co. ... ..	Harrow Road, W. 2 ... ..	0	9	5
Anglo-American Oil Co. ... ..	North Wharf, W. 2 ... ..	5	2	6
Anonymous ... ..	(A collection made during the General Strike) ... ..	0	4	3
Ashby, Mrs. ... ..	61, Chippenham Road, W. 9 ... ..	0	18	5
Austin, F. ... ..	94, Bishop's Road, W. 2 ... ..	1	0	5
Avenell, H. ... ..	"Hamboro' Arms," Hayes ... ..	3	10	9
Banfield, W. ... ..	"Frankfort Arms," Harrow Road, W. 9 ... ..	10	13	5
Barden, Mrs. ... ..	"Phoenix," North Street, N.W. 8 ... ..	7	13	8
Barrett, Mrs. ... ..	"Rent Day," Cambridge Street, W. 2 ... ..	0	12	4
Barrett, Mr. ... ..	4, Sheldon Street, W. 2 ... ..	9	12	5
Baxter, J. ... ..	"Perseverance," Shroton Street, N.W. 1 ... ..	0	17	7
Beaver & Tapley ... ..	49, Lisson Grove, N.W. 1 ... ..	1	2	0
Bell, E. ... ..	57, Hampden Street, W. 2 ... ..	21	18	2
Bellinger, A. T. ... ..	"Windsor Castle," Lanark Place, W. 9 ... ..	1	0	3
Benjamin, E. ... ..	"Oxford," Portobello Road, W. 11 ... ..	0	7	6
Bennett, H. ... ..	998, Harrow Road, N.W. 10 ... ..	0	2	10
Bernard & Co. ... ..	Harrow Road, W. 9 ... ..	5	6	11
Berry, W. ... ..	197, Portobello Road, W. 11 ... ..	0	4	6
Boxell & Co. ... ..	London Street, W. 2 ... ..	0	5	11
Blow, Mr. ... ..	Grosvenor Estate Office, 53, Davies Street, W. 1 ... ..	5	0	3
Bowers, Mrs. ... ..	"Duke of York," Westbourne Grove, W. 11 ... ..	0	18	3
Boyer, Henry ... ..	South Wharf, W. 2 ... ..	7	4	8
Bracher, J. ... ..	"Blenheim Arms," Blenheim Crescent, W. 11 ... ..	0	4	1
Brennon, L. ... ..	"Red Lion," High Road, Kilburn ... ..	3	12	7
Brown, J. S. ... ..	"King & Queen," Harrow Road, W. 2 ... ..	0	7	9
Brunsdon, Mrs. ... ..	"Pembroke Castle," Ledbury Road, W. 11 ... ..	0	18	6
Buchner, H. ... ..	"Westminster Arms," Praed Street, W. 2 ... ..	10	14	11
Bugg, Wm. ... ..	114, Talbot Road, W. 11 ... ..	0	6	3
Bulwer, Mrs. ... ..	"Prince of Wales," South Row, W. 10 ... ..	0	12	4
Burwood Club ... ..	Titchborne Street, W. 2 ... ..	8	13	0
Butler, W. ... ..	The "Chippenham," Shirland Road, W. 9 ... ..	0	11	10
Cable, Peter ... ..	"Westbourne Hotel," Craven Road, W. 2 ... ..	15	11	9
Changeable Sign Co. ... ..	Shirland Mews, W. 9 ... ..	0	13	9
Chaplais, Louis ... ..	"Duke of Cornwall," Ledbury Road, W. 11 ... ..	8	8	6
Chappell, Miss ... ..	15, Warrington West, W. 9 ... ..	2	18	5
Charlton, G. H. ... ..	"Devonshire Castle," Harrow Road, W. 2 ... ..	5	13	10
Charlton, Mrs. ... ..	"Windsor Castle," Crawford Place, W. 1 ... ..	0	15	3
Charter, J. A. ... ..	14, Old Cavendish Street, W. 1 ... ..	3	15	4
Chown, O. B. ... ..	"Dorchester Arms," Cleveland Square, W. 2 ... ..	0	12	10
Churcher, Mrs. ... ..	107, Gloucester Terrace, W. 2 ... ..	0	3	1
Cinema Publicity Co. ... ..	Featherstone Buildings, W.C. ... ..	0	12	5
Clarke, J. F. ... ..	"Duke of Kendall," Connaught Street, W. 2 ... ..	0	10	7
Clergy Ladies' House ... ..	Formosa Street, W. 9 ... ..	0	12	1
Cobley, Mr. ... ..	"The Mitre," Golborne Road, W. 10 ... ..	0	4	8
Collins, A. ... ..	"Prince's Hotel," Prince's Square, W. 2 ... ..	0	12	7
Corner, A. C. ... ..	98, Harrow Road, W. 2 ... ..	0	4	7
Coupe Co. ... ..	South Wharf, W. 2 ... ..	0	15	5
Darch, A. ... ..	Praed Street, W. 2 ... ..	1	17	4
David, H. J. ... ..	"Constitution," Bendall Street, N.W. 1 ... ..	0	2	2
Davis, H.... ... ..	15, Queen's Mews, W. 2 ... ..	1	5	7
Deacon, C. W. ... ..	21, Ladbroke Crescent, W. 10 ... ..	0	12	10
Duvell, D. ... ..	"Mitre," Somers Mews, W. 2 ... ..	1	14	0
Doar, W. ... ..	"Harcourt Arms," Harcourt Street, W. 1 ... ..	0	1	1
Dodge Bros. ... ..	... ..	2	18	1
Dolton, T. A. ... ..	"Warwick Castle," Warwick Mews, W. 9 ... ..	1	0	0

Carried forward ... .. 168 9 11

Receipts

No.	Name	Amount	Date
1	...	...	...
2	...	...	...
3	...	...	...
4	...	...	...
5	...	...	...
6	...	...	...
7	...	...	...
8	...	...	...
9	...	...	...
10	...	...	...
11	...	...	...
12	...	...	...
13	...	...	...
14	...	...	...
15	...	...	...
16	...	...	...
17	...	...	...
18	...	...	...
19	...	...	...
20	...	...	...
21	...	...	...
22	...	...	...
23	...	...	...
24	...	...	...
25	...	...	...
26	...	...	...
27	...	...	...
28	...	...	...
29	...	...	...
30	...	...	...
31	...	...	...
32	...	...	...
33	...	...	...
34	...	...	...
35	...	...	...
36	...	...	...
37	...	...	...
38	...	...	...
39	...	...	...
40	...	...	...
41	...	...	...
42	...	...	...
43	...	...	...
44	...	...	...
45	...	...	...
46	...	...	...
47	...	...	...
48	...	...	...
49	...	...	...
50	...	...	...
51	...	...	...
52	...	...	...
53	...	...	...
54	...	...	...
55	...	...	...
56	...	...	...
57	...	...	...
58	...	...	...
59	...	...	...
60	...	...	...
61	...	...	...
62	...	...	...
63	...	...	...
64	...	...	...
65	...	...	...
66	...	...	...
67	...	...	...
68	...	...	...
69	...	...	...
70	...	...	...
71	...	...	...
72	...	...	...
73	...	...	...
74	...	...	...
75	...	...	...
76	...	...	...
77	...	...	...
78	...	...	...
79	...	...	...
80	...	...	...
81	...	...	...
82	...	...	...
83	...	...	...
84	...	...	...
85	...	...	...
86	...	...	...
87	...	...	...
88	...	...	...
89	...	...	...
90	...	...	...
91	...	...	...
92	...	...	...
93	...	...	...
94	...	...	...
95	...	...	...
96	...	...	...
97	...	...	...
98	...	...	...
99	...	...	...
100	...	...	...

BOX COLLECTIONS, 1926.

NAME	ADDRESS	Q	A
Adams, E.	Frank Street, W. 2	0	9
Adams, E.	21, West Street, W. 2	1	9
Adams & Hamilton	125, East W. 1	4	10
Airco American Oil Co.	Market Street, W. 1	0	2
Airco American Oil Co.	State Street, W. 2	0	2
Anonymous	2, West 1st Street, Center the General Office	1	4
Arnold, Mrs.	2, West 1st Street, W. 2	0	28
Arnold, E.	26, Dudley's Road, W. 2	1	1
Arnold, E.	Madison Street, W. 2	2	10
Arnold, W.	Frankfort Arms, Henry Road, W. 2	10	12
Barton, Mrs.	Florida, North Street, W. 2	1	2
Bartlett, Mrs.	East Day, Cambridge Street, W. 2	0	12
Bartlett, M.	4, Market Street, W. 2	0	12
Baxter, J.	Market Street, Market Street, N.W. 1	0	17
Beatty & Taylor	48, Lincoln Avenue, N.W. 1	1	2
Beatty, W.	26, Hampshire Street, W. 2	10	12
Beatty, W. E.	"Windsor Castle," Lincoln Road, W. 2	1	1
Beatty, W.	Market Street, Market Street, W. 11	0	7
Beatty, H.	228, Market Road, N.W. 10	0	4
Beatty & Co.	Market Road, W. 2	0	2
Beatty, W.	107, West Street, W. 11	0	4
Beatty & Co.	Market Street, W. 2	0	2
Beatty, W.	Government Office, 55, Market Street, W. 1	4	0
Beatty, Mrs.	"Duke of York," West Street, W. 11	0	10
Beatty, Henry	South West, W. 2	1	4
Beatty, J.	Madison Arms, Madison Street, W. 11	0	1
Beatty, J.	Red Lion, High Street, E. 10	1	1
Beatty, J. S.	"King & Queen," Market Road, W. 2	0	0
Beatty, Mrs.	"Windsor Castle," Market Road, W. 11	0	18
Beatty, M.	"Windsor Arms," Frank Street, W. 2	10	11
Beatty, Wm.	113, Market Road, W. 11	0	4
Beatty, Mrs.	"Prince of Wales," North Row, W. 10	0	12
Beatty, Wm.	Madison Street, W. 2	0	12
Beatty, Wm.	The "Cannon," Market Road, W. 2	0	11
Beatty, Peter	"Windsor Arms," Market Road, W. 2	10	1
Beatty & Sons Co.	Market Road, W. 2	0	10
Beatty, Laid	Bank of Canada, Market Road, W. 11	0	0
Beatty, Mrs.	10, West Street, W. 2	0	10
Beatty, G. E.	"Windsor Arms," Market Road, W. 2	0	12
Beatty, Mrs.	"Windsor Arms," Market Road, W. 1	0	12
Beatty, J. A.	24, Col. Campbell Street, W. 1	0	10
Beatty, G. E.	Market Street, Market Street, W. 2	0	12
Beatty, M.	27, Chamber Street, W. 2	0	0
Beatty, Wm.	2, West Street, W. 2	0	0
Beatty, J. P.	"Duke of York," Market Street, W. 2	0	10
Beatty, J. P.	Market Street, W. 2	0	10
Beatty, Mrs.	The Mills, Market Road, W. 10	0	4
Beatty, A.	"Prince of Wales," Market Road, W. 2	0	4
Beatty, A. G.	20, Market Road, W. 2	0	4
Beatty Co.	South West, W. 2	0	10
Beatty, A.	Market Road, W. 2	1	12
Beatty, J. A.	"Constitution," Market Road, N.W. 1	0	2
Beatty, E.	10, Queen's Lane, W. 2	1	2
Beatty, J. W.	21, Market Street, W. 10	0	12
Beatty, W.	Mills, Market Road, W. 2	0	1
Beatty, Wm.	"Windsor Arms," Market Street, W. 1	0	1
Beatty, Wm.	"Windsor Arms," Market Street, W. 2	1	0
Beatty, T. A.	"Windsor Arms," Market Street, W. 2	1	0
	Market Road, W. 2	100	0

				£	s.	d.
Brought forward ... ..				168	9	11
Dreaper, Dr. ... ..	183, Lancaster Road, W. 10 ... ..			1	6	3
Dubert, Mrs. ... ..	" Gloucester Arms," Gloucester Terrace, W. 2 ... ..			0	11	8
Dubowski, D. ... ..	144, Portobello Road, W. 11 ... ..			0	17	0
Elliotts, Messrs. ... ..	Westbourne Grove, W. 2 ... ..			5	12	5
Emmons, H. J. ... ..	" Bank of England," Cambridge Place, W. 2 ... ..			1	1	3
Endyvean, Mr. ... ..	" Archery Tavern," Bathurst Street, W. 2 ... ..			0	8	4
Finucane, W. ... ..	" Earl of Warwick," Golborne Road, W. 10 ... ..			1	8	8
Firmin, A. ... ..	" Shakespeare," Westbourne Grove, W. 2 ... ..			0	9	6
Fisher, Mrs. ... ..	" Lord Amberley," Amberley Road, W. 9 ... ..			1	11	7
Fleming, Dr. A. ... ..	St. Mary's Hospital, W. 2 ... ..			0	2	4
Fletcher & Co. ... ..	6, Porchester Road, W. 2 ... ..			1	1	0
Foan, G. ... ..	Cambridge Street, W. 2 ... ..			0	1	4
Fox, C. ... ..	Harrow Road, W. 2 ... ..			0	13	8
Franchi-Endura Co. ... ..	75, Kilburn Lane, W. 10 ... ..			3	1	3
French, H. C. ... ..	Warwick Mews, W. 9 ... ..			2	13	3
Fripp & Tofts ... ..	281, Harrow Road, W. 9 ... ..			1	7	9
Frost, S., & Co., Ltd. ... ..	Harrow Road, W. 2 ... ..			1	11	9
Frost, S., & Co., Ltd. ... ..	Edgware Road, W. 2 ... ..			1	2	4
Gardiner, D. ... ..	" Prince Albert," Woodfield Road, W. 9 ... ..			2	5	6
Garrould, E. & R. ... ..	Edgware Road, W. 2 ... ..			1	7	0
Gas Light & Coke Co. ... ..	Kensal Green Works, W. 10 ... ..			79	6	7
Gas Light & Coke Co. ... ..	Red Lion Yard, W. 2 ... ..			8	13	0
Gaylor, Miss ... ..	187, Kensal Road, W. 10 ... ..			0	16	1
Gessman, Chas. ... ..	South Wharf, W. 2 ... ..			2	14	0
Gill, T. H. ... ..	Chilworth Street, W. 2 ... ..			0	10	7
Godleman, S. ... ..	74, Princess Road, N.W. 6 ... ..			5	3	11
Globe Wernicke Co., Ltd. ... ..	222, Kensal Road, W. 10 ... ..			2	10	11
Gough, W. H. ... ..	" Victoria," Ladbroke Grove, W. 10 ... ..			0	8	1
Grant, M. ... ..	237, Elgin Avenue, W. 9 ... ..			0	17	3
Great Western Railway Depôt, Master's Office ... ..	Old Oak ... ..			1	13	11
Great Western Railway Hotel, R. R. and R. C. Staff ... ..	Paddington ... ..			7	5	8
Great Western Railway, Telegraph Department (per Miss Brooks) ... ..				1	2	5
Gunnell, Mrs. ... ..	" Prince Arthur," Golborne Road, W. 10 ... ..			0	16	6
Gusterton, E. W. ... ..	209, Kilburn Park Road, W. 9 ... ..			2	4	0
Hall, Lewis & Co. ... ..	Abbey Road, Park Royal ... ..			6	7	9
Halliwell, G. A. ... ..	" Marquis of Clanricarde," Southwick Street, W. 2 ... ..			0	6	4
Harrington, S. ... ..	" Duke of Cambridge," Cambridge Road, N.W. 6 ... ..			2	12	1
Harris, Mrs. P. ... ..	22, Chepstow Place, W. 2 ... ..			1	7	4
Hayden, Capt. ... ..	Inoculation Dept. ... ..			1	3	4
Hedge, W. T. ... ..	" Victoria," Latimer Road, W. 11 ... ..			7	16	2
Hellis, Chas., & Son ... ..	119, Edgware Road, W. 2 ... ..			5	0	0
Hill, P. E. ... ..	" Royal Standard," Sale Street, W. 2 ... ..			43	0	9
Hinds, Mr. ... ..	" The Artesian," Richmond Road, W. 2 ... ..			10	5	6
Hitchings, E. ... ..	" Chepstow Tavern," Chepstow Place, W. 2 ... ..			3	10	4
Hocking, W. ... ..	" Railway Tavern," Westbourne Park Road, W. 2 ... ..			2	2	8
Holm, F. ... ..	Harrow Road, W. 2 ... ..			2	4	6
Homes, Mrs. ... ..	" Irongate," Irongate Wharf, W. 2 ... ..			1	6	1
Hopkins, Mrs. ... ..	" Prince of Wales," Eastbourne Terrace, W. 2 ... ..			27	1	0
Ingram, Perkins & Co. ... ..	Praed Street, W. 2 ... ..			0	16	7
Isaacs, Sam, & Co. ... ..	Edgware Road, W. 2 ... ..			0	17	10
Johnson, J. M. ... ..	" Kensington Park Hotel," Ladbroke Grove, W. 11 ... ..			0	9	2
Juler, F. A., Esq., F.R.C.S. ... ..	St. Mary's Hospital, W. 2 ... ..			0	14	4
Keevil, P., & Sons ... ..	Amberley Wharf, W. 9... ..			1	5	0
Keevil, P., & Sons ... ..	Edgware Road, W. 2 ... ..			1	5	0
Kensal Green Ex-Service Men's Club ... ..	34, South Row, W. 10 ... ..			0	11	5
King, E. F. ... ..	" Great Western," Praed Street, W. 2 ... ..			0	13	4
Carried forward ... ..				482	3	2

			£	s.	d.
Brought forward ... ..			432	3	2
Kinninmont & Sons ... ..	Chilworth Mews, W. 2 ... ..		1	8	4
Kirkham, T. ... ..	430, Harrow Road, W. 9 ... ..		3	13	9
Kocher, W. ... ..	54, Praed Street, W. 2 ... ..		0	16	2
Kou-Tayn-al Co. ... ..	South Row, W. 10 ... ..		0	19	4
Lancaster, Mrs. ... ..	"Robin Hood," Kensal Road, W. 10 ... ..		4	0	11
Lance, Mrs. ... ..	"The Beehive," Homer Street, W. 1 ... ..		1	8	10
Lawrence, F. ... ..	Westbourne Grove, W. 2 ... ..		0	6	2
Lees, K. A., Esq., F.R.C.S. ... ..	St. Mary's Hospital, W. 2 ... ..		0	9	1
Littlewood, Messrs. ... ..	Ladbroke Grove, W. 10 ... ..		1	6	0
London General Omnibus Co., Ltd. ... ..	Middle Row Garage ... ..		4	11	9
Loustalan, Mdmc. ... ..	Park House Laundry, Kilburn Lane, W. 10... ..		1	3	0
Maddisons, Messrs. ... ..	Maida Vale, W. 9 ... ..		1	4	8
Mallyon, T. ... ..	"Britannia," Golborne Road, W. 10... ..		0	15	1
Mansell, E., & Co. ... ..	20/4, Horace Street, W. 1 ... ..		3	1	4
Martin, Mrs. ... ..	153/202, Portobello Road, W. 11 ... ..		0	17	5
McAndrew, Miss ... ..	65, Bishop's Road, W. 2 ... ..		1	2	6
McCarthy, K. J. ... ..	Pindock Mews, W. 9 ... ..		1	10	3
McEwen, W. ... ..	17, Craven Road, W. 2... ..		0	12	7
McGuinn, T. G. ... ..	"King's Arms," Edgware Road, W. 2 ... ..		1	10	4
"Metropolitan" ... ..	Great Western Road, W. 9 ... ..		0	12	4
Milk Trades Supplies, Ltd. ... ..	Cumberland Avenue, N.W. 10 ... ..		0	3	9
Molton Club ... ..	Globe Yard, South Molton Street, W. 1 ... ..		12	10	2
Moorcroft, W. ... ..	"Moscow Arms," Moscow Road, W. 2 ... ..		1	12	7
Morrison, A. S. ... ..	"Royal Standard," Upper Dorset Street, W. 1 ... ..		0	16	0
Morton's Cash Chemists ... ..	Praed Street, W. 2 ... ..		1	13	11
Murphy, Mrs. ... ..	"Earl of Derby," Amberley Road, W. 9 ... ..		0	6	8
Myers, N. ... ..	"Horse and Sacks," Harrow Road, W. 2 ... ..		0	14	0
Newnes & Pearsons, Ltd. ... ..	Exmoor Street, W. 10 ... ..		119	1	11
Norris, G. E. ... ..	"Builders' Arms," Woodfield Place, W. 9 ... ..		2	8	1
North, Mrs. ... ..	"Sun in Splendour," Portobello Road, W. 11 ... ..		7	19	7
Northcote Slate Club ... ..	149, Beaconsfield Road, Southall ... ..		1	3	6
Nunn, I. E. ... ..	Edgware Road, W. 2 ... ..		1	9	1
Oliffe, H. J. ... ..	"The Eagle," Ladbroke Grove, W. 10 ... ..		0	8	0
Orton, S. ... ..	"Princess Royal," Hereford Road, W. 2 ... ..		1	6	8
Paddington and Bayswater Club ... ..	Harrow Road, W. 9 ... ..		1	2	6
Paddington Borough Council ... ..	Scavenging Dept., North Wharf, W. 2 ... ..		1	8	3
Paddington Conservative Club ... ..	Woodfield Place, W. 9 ... ..		3	9	2
Paddington Stores ... ..	Praed Street, W. 2 ... ..		0	3	10
Parker, Geo. ... ..	Leinster Street, W. 2 ... ..		0	12	8
Patrick, A. W., & Son ... ..	Praed Street, W. 2 ... ..		0	9	2
Peak, Mr. ... ..	Harrow Road, W. 9 ... ..		0	14	11
Phoenix Trading Co. ... ..	Irongate Wharf, W. 2 ... ..		0	7	1
Poppy, A. W., Ltd. ... ..	Edgware Road, W. 2 ... ..		1	16	3
Porteous, Dr. A. B. ... ..	St. Mary's Hospital, W. 2 ... ..		0	2	0
Powell, T. G. ... ..	"Desborough," Harrow Road, W. 9 ... ..		1	5	9
Powell, Tom ... ..	"Collingwood," Hall Place, W. 2 ... ..		0	8	2
Pozzuoli, F. & V. ... ..	26, Croxley Road, W. 9 ... ..		7	4	1
Proprietor ... ..	"Prince of Wales," Harrow Road, W. 9 ... ..		2	14	3
Retail Dairymen's Mutual, Ltd. ... ..	South Wharf, W. 2 ... ..		9	17	2
Rice, E. O. ... ..	"Jack of Newbury," Kensal Road, W. 10 ... ..		1	18	9
Ridgway's Laundry ... ..	All Saints' Road, W. 11 ... ..		2	0	0
Ritchie, Mr. ... ..	Harrow Road, W. 9 ... ..		0	8	1
R. A. O. B. ... ..	"The Shakespeare," Cambridge Road, N.W. 6 ... ..		3	16	7
Sabey & Co., H. ... ..	West Drayton ... ..		11	18	10
St. Mary's Wharf Cartage Co. ... ..	South Wharf, W. 2 ... ..		1	11	11
St. Michael's Sunday Schools ... ..	Paddington ... ..		0	10	2
Sanderson, A., & Sons, Ltd. ... ..	326, Kensal Road, W. 10 ... ..		6	11	1
Sandman, Mrs. ... ..	35, Elgin Crescent, W. 11 ... ..		0	12	0
Scotch Wool Stores, Messrs. ... ..	... ..		0	15	3
Sewell, W. R., & Co. ... ..	Praed Street, W. 2 ... ..		0	10	3
Shambrook, W. H. ... ..	"Admiral Blake," Ladbroke Grove, W. 10 ... ..		0	18	4
Shattock, R. A. ... ..	"Cider Stores," Woodfield Place, W. 9 ... ..		2	5	11
Carried forward ... ..			680	19	4





## General Account

Harwood & Sons	Chilwell Road, W. 2	1	1	2
Larkin, T.	120, Harrow Road, W. 9	1	1	2
Keeble, W.	21, Essex Road, W. 2	1	1	2
Ken Trench Co.	South Road, W. 10	1	1	2
Knicker, Mrs.	North Street, Harrow Road, W. 9	1	1	2
Lacey, Mrs.	"The Pavilion," Harrow Road, W. 9	1	1	2
Larson, W.	Westmoreland, W. 2	1	1	2
Lea, R. A. Ltd. T. & S. S.	St. Mary's Hospital, W. 2	1	1	2
Lithwell, Messrs.	Ladbroke Grove, W. 10	1	1	2
London Colonial Company, Ltd.	Middle Row, Harrow	1	1	2
Loveland, Miss.	Bank House Laundry, Wilton Lane, W. 10	1	1	2
Lucy, Mrs. Maud	North Hill, W. 2	1	1	2
Lynch, T.	Brynmore, Goshover Road, W. 10	1	1	2
Mackay, M. & Co.	202, Harrow Road, W. 9	1	1	2
Martin, Mrs.	125, 207, Verebeck Road, W. 11	1	1	2
Matheson, Mrs.	26, Goshover Road, W. 2	1	1	2
McCarthy, R. J.	Black Mill, W. 9	1	1	2
McCook, W.	17, Crown Works, V. 2	1	1	2
McLellan, J. C.	King's Arms, Harrow Road, W. 2	1	1	2
McNair, Mrs.	Great Western Road, W. 2	1	1	2
McNeil, Mrs. Margaret, Ltd.	Cambridge Avenue, N.W. 10	1	1	2
Mellor, John	Gate Yard, South Wilton Street, W. 1	1	1	2
Merrill, W.	"Merrill Arms," Harrow Road, W. 2	1	1	2
Messers, A. & S.	"Key of Harrow," Upper Green Street, W. 1	1	1	2
Messers, Capt. & Messrs.	Prind Street, W. 2	1	1	2
Messers, Mrs.	"Bart of Dyer," Amberley Road, W. 2	1	1	2
Meyer, M.	"Star and Sock," Harrow Road, W. 2	1	1	2
Middleton, Ltd.	Harrow Road, W. 10	1	1	2
Moss, J. H.	"Golden Arms," Woodfield Place, W. 9	1	1	2
Morris, J. G.	"Sun in Splendour," Northfield Road, W. 11	1	1	2
Northwick Street Club	115, Verebeck Road, Harrow	1	1	2
Osman, J. H.	Edgware Road, W. 2	1	1	2
Otto, H. J.	"The Eagle," Ladbroke Grove, W. 10	1	1	2
Otto, S.	"Falcon Hotel," Harrow Road, W. 9	1	1	2
Packington and Reynolds Club	Harrow Road, W. 9	1	1	2
Packington Bowling Club	Southway Drive, North Wilton, W. 2	1	1	2
Packington Conservative Club	Woodfield Place, W. 9	1	1	2
Packington Sports	Prind Street, W. 2	1	1	2
Parker, Mrs.	Leahurst Road, W. 2	1	1	2
Parker, A. W. & S. S.	Prind Street, W. 2	1	1	2
Park, W.	Harrow Road, W. 2	1	1	2
Parsons, Fred & Co.	Trinity Street, W. 2	1	1	2
Parsons, A. W. Ltd.	Edgware Road, W. 2	1	1	2
Parsons, W. A. B.	St. Mary's Hospital, W. 2	1	1	2
Parsons, G. W.	"Barnyard," Station Road, W. 1	1	1	2
Pearce, Tom	"Callagrove," 224 Place, W. 2	1	1	2
Pearson, F. W. V.	23, Crown Road, W. 9	1	1	2
Peckham	"Princes of Wales," Harrow Road, W. 2	1	1	2
Perth District's Mutual, Ltd.	South Wilton, W. 2	1	1	2
Peter, R. D.	"Lost of Nether," Kismet Road, W. 10	1	1	2
Pierway's Laundry	All Saints Road, W. 11	1	1	2
Pitman, Mr.	Harrow Road, W. 2	1	1	2
P. A. O. B.	"The Observatory," Cambridge Road, N.W. 2	1	1	2
Piper & Co., M.	West Harrow	1	1	2
Pl. Harrow's Wharf Cottage Co.	South Wharf, W. 2	1	1	2
Pl. Harrow's Sunday Schools	Parliament	1	1	2
Pollock, A. & Sons, Ltd.	125, Kismet Road, W. 10	1	1	2
Pollock, Mrs.	25, Edgware Road, W. 11	1	1	2
Pollock's Road Works, Harrow	Prind Street, W. 2	1	1	2
Pollock, W. W. & Co.	Prind Street, W. 2	1	1	2
Pollock, W. W. & Co.	"Admiral Blake," Ladbroke Grove, W. 10	1	1	2
Pollock, W. W.	"City Stores," Woodfield Place, W. 9	1	1	2

£ s. d.

		Brought forward		...	...	...	...	...	680	19	4
Shaw, P. F. K.	...	...	...	" Carnarvon Castle,"	Portobello Road,	W. 10	...	...	3	7	3
Sheffield Hygienic Laundry	...	...	...	86, Herries Street,	W. 10	...	...	...	4	6	4
Shields, H. T.	...	...	...	" The Mitre,"	Craven Terrace,	W. 2	...	...	16	0	2
Shirley, J. G., & Sons	...	...	...	Westbourne Grove,	W. 2	...	...	...	0	11	6
Shore, H. F.	...	...	...	" The Maze,"	Chichester Place,	W. 2	...	...	0	5	10
Skinner, W. C.	...	...	...	" The Swan,"	Norfolk Road,	W. 2	...	...	5	9	10
Smith, A. J.	...	...	...	" Dudley Arms,"	Harrow Road,	W. 2	...	...	0	8	9
Spenser, Whatley, Ltd.	...	...	...	65, Bishop's Road,	W. 2	...	...	...	1	9	9
Starsmere, Miss A. M.	...	...	...	121, Tavistock Crescent,	W. 11	...	...	...	0	1	0
Stephens & Carter, Ltd.	...	...	...	Harrow Road,	N.W. 10	...	...	...	4	17	6
Streeter, T.	...	...	...	177, Kilburn Lane,	W. 10	...	...	...	0	13	6
Sudbury, S. T.	...	...	...	" Cleveland Arms,"	Chilworth Street,	W. 2	...	...	1	1	2
Sudds, W.	...	...	...	19, Barby Road,	W. 10	...	...	...	4	1	4
Susan, E.	...	...	...	" Burlington,"	Burlington Road,	W. 2	...	...	1	0	3
Swainston, Mrs.	...	...	...	" Paddington Packet Boat,"	Cowley Peachey,	Uxbridge	...	...	11	15	6
Tanner, Mrs.	...	...	...	9, Northcote Road,	N.W. 10	...	...	...	4	12	0
Tautz, E., & Sons	...	...	...	Oxford Street,	W. 1	...	...	...	0	15	9
Taylor, Geo.	...	...	...	16, Bishop's Road,	W. 2	...	...	...	2	12	6
Taylor, Mr.	...	...	...	Southwick Street,	W. 2	...	...	...	0	3	2
Thomas, Miss W.	...	...	...	5, Vine Street,	Uxbridge	...	...	...	12	11	0
Thoms, W. J.	...	...	...	" Elephant and Castle,"	Harrow Road,	W. 9	...	...	11	6	2
Thorne, Mrs.	...	...	...	54, Cambridge Gardens,	W. 10	...	...	...	1	12	6
Thornton, H.	...	...	...	43, East Park,	Crawley	...	...	...	0	11	0
Thorpe, Mrs.	...	...	...	" Golden Cross,"	Portobello Road,	W. 11	...	...	0	5	10
Townsend, Miss	...	...	...	6, South Row,	W. 10	...	...	...	1	2	8
Tracey, J.	...	...	...	" The Garibaldi,"	St. Ann's Road,	W. 11	...	...	5	14	2
Troy & Co.	...	...	...	Trojan Works,	Iverson Road,	N.W. 6	...	...	1	17	3
Usher's Wilts Brewery	...	...	...	Church Place,	W. 2	...	...	...	0	18	4
Venables, Miss	...	...	...	202, Fernhead Road,	W. 9	...	...	...	0	14	0
Vickery, Miss	...	...	...	22, Hyde Park Gardens,	W. 2	...	...	...	0	9	2
Wade, C. A.	...	...	...	11, Bouverie Street,	W. 2	...	...	...	0	11	0
Walker, F. A.	...	...	...	" Ladbroke Arms,"	Ladbroke Road,	W. 11	...	...	0	0	11
Walker, Jas., Ltd.	...	...	...	222, Edgware Road,	W. 2	...	...	...	0	6	9
Walters, P. G.	...	...	...	" Mason's Arms,"	Titchfield Street,	W. 2	...	...	1	11	2
Warwick, J., & Co.	...	...	...	Edgware Road,	W. 2	...	...	...	3	4	10
Watson, A.	...	...	...	" Warwick Hotel,"	Harrow Road,	W. 2	...	...	0	11	0
Webster Bros.	...	...	...	" Royal Oak,"	Bishop's Road,	W. 2	...	...	3	1	0
Webster, Mr.	...	...	...	" Westbourne Park Tavern,"	W. 2	...	...	...	0	10	0
Westminster Bank, Ltd.	...	...	...	Connaught Street,	W. 2	...	...	...	0	3	1
White, Mrs.	...	...	...	129, Cornwall Road,	W. 11	...	...	...	0	16	4
White, Mrs. W.	...	...	...	528, Harrow Road,	W. 9	...	...	...	0	9	7
Whiteley, Wm., Ltd.	...	...	...	" Times " Office,	Douglas Place,	W. 2	...	...	1	1	10
Whittaker, O. T.	...	...	...	" Durham Castle,"	Alexander Street,	W. 2	...	...	9	8	9
Wickens, Harry	...	...	...	54, Cowley Mill Road,	Uxbridge	...	...	...	10	10	3
Wilson, Mrs.	...	...	...	8, Sutherland Avenue,	W. 9	...	...	...	2	4	4
Woold-Walker, Miss	...	...	...	St. Mary's Hospital,	W. 2	...	...	...	0	14	0
W. W. Transport Co.	...	...	...	Wembley	...	...	...	...	2	11	8
Weekly Contributions Fund	...	...	...	...	...	...	...	...	476	10	0
Hospital Boxes	...	...	...	...	...	...	...	...	107	7	2
Total	...	...	...	...	...	...	...	...	£1403	8	2

## PRESENTS

*received during the year 1926.*

### Books, Newspapers, Magazines, &c.

Mrs. Adler; Miss Aikman; Mrs. Alexander; The Amalgamated Press (1922), Ltd.; Anonymous; Mrs. Barnes; Messrs. Bassano, Ltd.; Mrs. Bird; The "Blue Peter" Publishing Co., Ltd.; Miss Bradburn; Miss Burton; Mrs. W. M. Butler; Lady Campbell; G. S. Cardell, Esq.; Miss S. Carlisle; Miss Chapman; Miss Chasseux; — Clark, Esq.; A. Colbourne, Esq.; Mrs. Cole; Mrs. C. M. Coleman; Mrs. Coote; Mrs. Copeland; Mrs. Couling; Mrs. Crookshank; John Davis, Esq.; Mrs. Dewhurst; Mrs. C. Douglas; Messrs. Druce & Co., Ltd.; Mrs. Duncan; Mrs. Espir; Mrs. E. M. Farr; G. Frankau, Esq.; The Gas Light & Coke Co.; Mrs. Arthur Gibbs; Mrs. J. A. Gibbs; Mrs. A. W. Halsted; Mrs. Cyril E. Hart; Mr. & Mrs. J. Hemery; Mrs. Hone; Miss E. J. Hulks; Mrs. Curling Hunter; Miss E. Huskisson; Miss Ingle; Mrs. Johnson; Mrs. Kleeman; Henry Lascelles, Esq.; Mrs. Leakey; Mrs. Lee; F. C. Lindo, Esq.; Neal Lindsay, Ltd.'s Club; The London Club; G. Lorraine, Esq.; Messrs. MacMillan & Co., Ltd.; Mrs. McNicol; Mrs. Martin; The Matron, Disabled Officers' Home and Club; S. J. Menzies, Esq.; Lady Marjorie Merriam; Mrs. Arthur R. Moro; Mrs. Morton; A. J. Murphy, Esq.; Mrs. Muttelbury; Miss C. N. Naismith; Mrs. Newing; Messrs. Newnes & Pearson; The Editor, "The Nursing Times"; Mrs. Olley; Miss Payne; Mrs. Perrins; Mrs. Politzer; C. Ricard, Esq.; Mrs. Robinson; Mrs. Roller; Mrs. Rule; Miss St. Aubyn; Miss Sinclair; Mrs. Stanley; Miss Edna Taylor; Mrs. R. Thorogood; Mrs. Turner; Mrs. Walsh; T. Warwick, Esq.; Mrs. Way; The Editor, "The Weekly Telegraph"; S. Wellsprin, Esq.; Capt. Westmacott; Mrs. Whitelegge; Miss Woolfe; Mrs. Wootten; Mrs. Arthur Wright.

### Clothing, Boots, &c.

Anon; The Dowager Lady Dimsdale; Miss E. B. Eastwood; Miss E. M. Enthoven; Mrs. Evans; Miss E. Evans; The Dowager Lady Hastings; Miss Holloway; Miss Johnstone; Miss Leventhorpe; Mrs. McNicol; Mrs. R. F. MacSwinney; Mrs. Marcus; Mrs. Martin; Mrs. Newcome; Mrs. Paddon; Mrs. Perrins; Queen Mary's London Needlework Guild; Miss Rowcliffe; Miss Grace Stebbing; Mrs. L. Thorne; Miss Warburg.

### Linen, Bedding, &c.

Anonymous; Mrs. Castle; Mrs. Chapman; Mrs. Craik; Miss Delgado; Mrs. Ritchie Dickson; Mrs. Hyne-Jones; Miss B. A. Lowndes; Mrs. McLean; Miss Naylor; Mrs. Simon; Miss Warner.

### Surgical Instruments, Appliances, &c.

Church Army Medical Mission; Miss Eastwood; Mrs. Masser Horniman; A. Jones, Esq.; Lady Maxwell; Mrs. Nicholson; Miss Price; Lady Rivaz.

### Flowers, Evergreens, Plants, &c.

Her Majesty the Queen; Mrs. Aird; Anonymous; Rev. A. S. V. Blunt; Mrs. Bowman; —Bradley, Esq.; Mrs. Arthur Bryans; Mrs. Burg; Master Campbell; Canary Patrol, 1st Girl Guides, Hertfordshire; The Vicar, Christ Church, Lancaster Gate; —Costello, Esq.; Mrs. Creed; The Earl of Dalhousie; Dormansland Women's Institute; Mrs. Engleheart; Miss B. Enthoven; Rev. L. H. Evans; Mrs. Fisher; Lord Henry Fitzgerald; Mrs. Ford; Mrs. Frampton; Mrs. A. Franklin; —Fuller, Esq.; Mrs. Gales; Mrs. S. Geaves; Mrs. W. L. George; Robert Giddings, Esq.; K. F. Gordon, Esq.; Miss Gosling; Mrs. Greaves; The Guard, Westbury Milk Train, Great Western Railway; Miss Hanson; Lady Harris; Colonel E. J. Harrison; Rev. Higgins; Mrs. A. M. Howe; Rev. Hulbert; Miss Hare; Iver Wesleyan Sunday School; Miss A. Jones; Lady Katherine Lamb; Miss Lapworth; The Misses Lewin; F. C. Lindo, Esq.; Miss Linford; London County Council School, Harrow Road; London County Council School, Notting Hill; F. O. Loveridge, Esq.; Mrs. Lowe; Mrs. Marchant; W. H. E. Mockford, Esq.; Mrs. Arthur R. Moro; Mrs. Newman; Mrs. Gustave Oppenheimer; Mrs. Parker; Lady Eustace Percy; Mrs. Platt-Higgins; Miss Pritchard; Rev. J. Gurney Richards; Miss H. Robinson; Mrs. Robinson; Rev. A. W. Rowe; Rev. E. C. Rowland; Children of St. James' Sunday School; The Vicar, St. Martin's Church, Langhame, Carmarthenshire; Children of St. Mary's Church Sunday School; Children of St. Michael's Sunday School; The Station Master, Pinner; Miss Edna Taylor; Lieut.-Col. E. H. Thurlow; The Vicar, South Ascot, Berks; A. R. Wagg, Esq.; West Drayton Baptist Chapel; Lady Wimble.

### Fruit, Vegetables, Eggs, &c.

The Vicar, All Saints' Church, Norfolk Square; Lady Battersea; Children of Bayswater High School; Staff and Pupils of Beethoven Street (L.C.C.) School; Rev. A. S. V. Blunt; —Bradley, Esq.; Mrs. A. Bryans; Canal Boat Institute; The Vicar, Christ Church, Lancaster Gate; Mrs. K. G. Conchmar; Miss Dale; Dormansland Women's Institute; Mrs. Geaves; Rt. Rev. Bishop C. Hope Gill; The Guard, Westbury Milk Train, Great Western Railway;





The Rector, Harlington Parish Church; Colonel E. J. Harrison; Mrs. G. H. Hopkin; Rev. Hulbert; Mrs. H. Douglas King; Rev. Canon F. H. Manley; Rev. D. S. Mead; Mrs. Prideaux; Rev. A. W. Rowe; Children of St. James' Sunday School; The Vicar, St. Michael's Church; Children of St. Michael's Sunday School; United Evangelistic Society; Staff and Scholars of Westbourne Park Schools; West Drayton Baptist Chapel; Lady Wimble.

#### Game, Fish, Poultry, &c.

Captain W. Godsal; Mrs. Gossage; F. B. Harrison, Esq.; Mrs. Pickering; Lord Strathcona, M.P.; the late Lady Strathcona; A. W. Tarn, Esq.

#### Toys, Dolls, Scrap Books, Christmas Cards, &c.

Mrs. Adler; Anonymous; Miss May Bun; Mrs. Butler; C. Cater, Esq.; Church Army Medical Mission; Miss R. Coe; Mrs. Coote; Mrs. De Mesquita; Mrs. C. Douglas; —Dyer, Esq.; The Misses Marjorie and Dorothy Enthoven; Mrs. Norman S. Evans; Mrs. Farmer; Mrs. Freudenthal; Mrs. W. L. George; Mrs. Arthur Gibbs; Rev. W. Gowans; Miss C. M. Hill; The Dowager Lady Hillingdon; Miss Hodge; Mrs. Howard-Cochran; F. A. Juler, Esq., F.R.C.S.; Mrs. Kahn; Peter Lindo, Esq.; Miss G. Loveday; E. Mills, Esq.; Mrs. McMullen; Mrs. Oppenheim; Lady Eustace Percy; Mrs. Ambrose P. Ralli; St. Michael's Church; Miss Edna Taylor; Mrs. Taylor; Mrs. Webster; Mrs. W. K. Whigham; Major Robert Whitbread.

#### Tickets for Theatres, Concerts, &c.

The Manager, Adelphi Theatre; The Manager, Aeolian Hall; The Manager, Aldwych Theatre; Miss Allen; Miss Strutt Anwell; The Manager, Apollo Theatre; The Hon. Secretary, Bank of England Operatic and Orchestral Society; The Manager, Barnes Theatre; British Broadcasting Co., Ltd.; J. Callender, Esq.; The Manager, Central Hall; Directors of Century Theatre; The Civil Service Choir; The Manager, Court Theatre; The Manager, Empire Theatre; The Manager, Everyman Theatre; The Manager, Globe Theatre; The Manager, Grottrian Hall; F. M. Guedalla, Esq.; The Manager, His Majesty's Theatre; Messrs. Ibbs & Tillett; The Manager, Kingsway Theatre; Lady Latta; F. C. Lindo, Esq.; The Manager, Little Theatre; The Manager, London Pavilion; C. W. Lucas, Esq.; The Manager, Lyceum Theatre; The Manager, Lyric Theatre; Mrs. C. Metaxas; Mrs. Digby Neave; The Manager, New Oxford Theatre; The Manager, New Theatre; George F. Ofield, Esq.; The Manager, Palace Theatre; The Manager, Playhouse Theatre; The Manager, Prince of Wales Theatre; The Manager, Prince's Theatre; The Manager, Queen's Hall; Sir John Ramsay, K.C.I.E.; The Manager, Regent Theatre; Rudolph Steiner Hall; The Manager, Savoy Theatre; Mrs. Selbie; Messrs. Selfridge and Co., Ltd.; The Manager, Strand Theatre; The Manager, Theatre Royal, Haymarket; Bertram W. Mills, Esq.; Mrs. W. W. Parish; Hon. Secretary, Royal Amateur Orchestral Society; The Hon. Secretary, Stock Exchange Orchestral Society; The Manager, Wigmore Hall; H. L. Wilkinson, Esq.; The Winter Distress League; The Manager, Winter Garden Theatre; The Manager, Wyndham's Theatre.

#### Special Christmas Gifts.

Her Majesty the Queen; Philip Agnew, Esq.; Messrs. Allen & Hanbury's, Ltd.; Mr. and Mrs. A. E. Ames; Anonymous; The Misses Apfel; F. Bailey, Esq., O.B.E.; Mrs. Benson; J. H. Bounds, Esq.; E. G. Brinded, Esq.; British Red Cross Society; Mrs. Briscoe; Messrs. Butlin & Sons; P. Cable, Esq.; Miss Chown; Miss Dawes; Mrs. De Pinna; Master Neil Freedman; Mr. and Mrs. Geaves; Messrs. Harrods, Ltd.; Mrs. Hawksley; The Dowager Lady Hillingdon; Mrs. John Hislop; Mrs. Hyman; Mrs. Iles; Madame Jupe; Mrs. E. Leakey; Mrs. Leslie; Morden S. Levy, Esq.; Master Richard and Miss Joan Lovett; Lady Ludlow; Mrs. E. Macnamara; The Mayoress of Paddington; Messrs. Meux's Brewery Company; Messrs. Parke, Davis & Co; Master David and Miss Diana Quilter; Mrs. Harriette Ralli; Miss Lora Samson-Siemms; Mrs. Scott-Hurston; Miss Sinclair; G. Smith, Esq.; Mrs. Maynard-Smith; Miss Starsmeare; A. M. Streatfield-Moore, Esq., F.Z.S.; Mrs. Thomas; Mrs. Thurburn; Mrs. Turner; Mrs. Walker; Messrs. Weldons, Ltd.

#### Tinfoil.

The Alpha Bridge Club; C. H. Hayden, Esq.; The Members of Ideal Lodge, Shirland Hotel; Frank Johnson, Esq.; Kilburn Lane Infants' School; Mrs. Lane; Miss Bessie Lazarus; Mrs. L. R. Leegood; Miss Kate Lyons; The Prince's Hotel; Miss Louie Redman; Miss B. Woods.

#### Miscellaneous.

Messrs. Allen & Hanburys, Ltd.; Viscountess Burnham; Miss E. Busk; Lady A. Campbell; Mrs. William Chappell; Mrs. Chown; Children's Service, Christ Church, Lancaster Gate; Mrs. A. R. Craik; V. M. O. Davis, Esq.; Mrs. Davis; Mrs. Moss Deyong; Dowager Lady Dimsdale; Rev. N. J. Ferrar, M.A.; Miss Betty Fox; Mrs. Gibbs; G.W.R. Refreshment Department, Paddington Station; Lady Harris; Mrs. Karlake; Henry Lascelles, Esq.; Mrs. Lowe; Mrs. Lucas; Mrs. McNicol; Miss Mansel; Miss Sophia Minet; Mrs. Arthur R. Moro; Miss Grace Nicholles; Miss Paterson; Mrs. Politzer; Mrs. Rigby; Mrs. Douglas Robertson; Miss C. Rosenfeld; Mrs. Garland Soper; Messrs. Raphael Tuck & Sons, Ltd.; Miss Vickerman; The Captain, 3rd West Paddington Girl Guides.

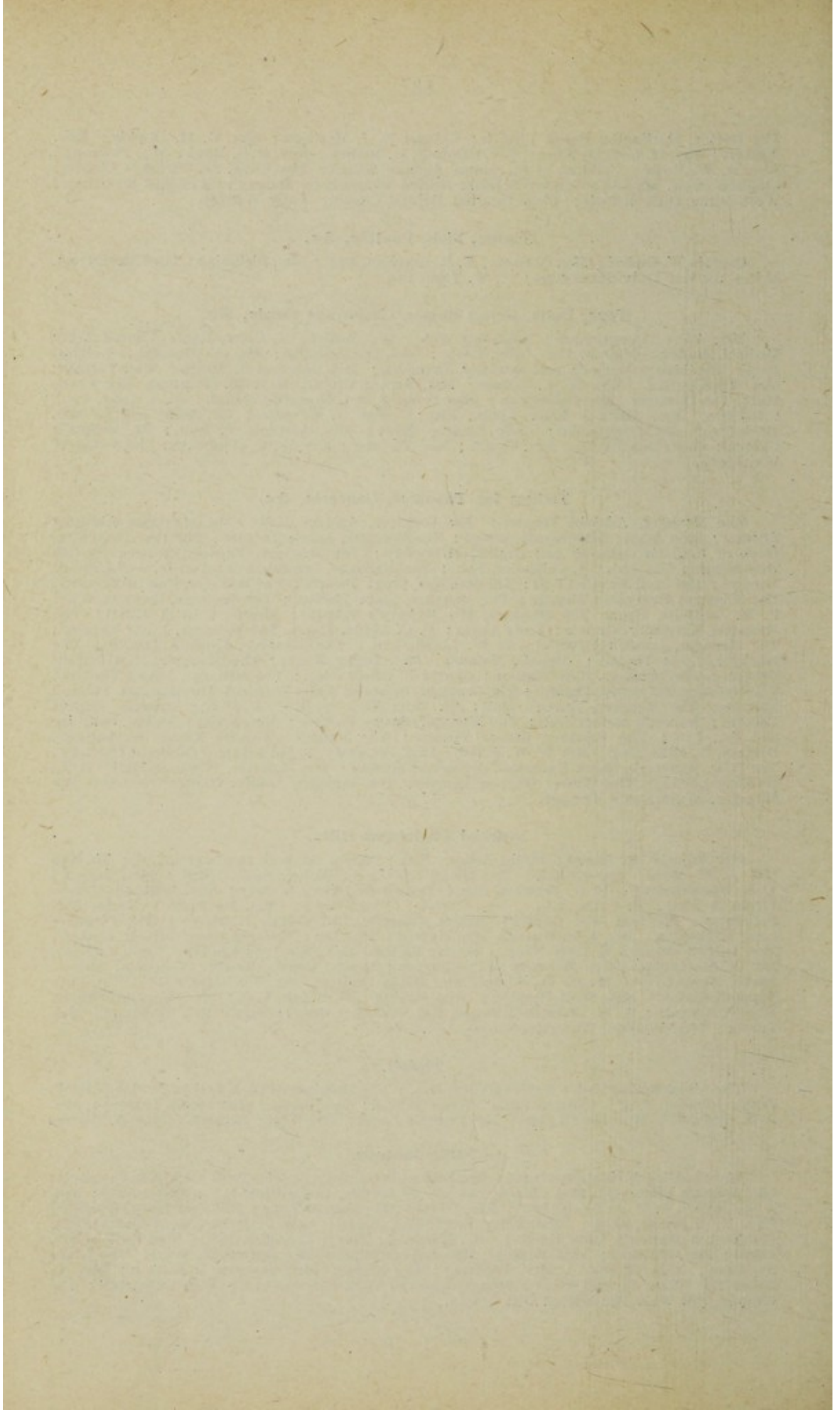

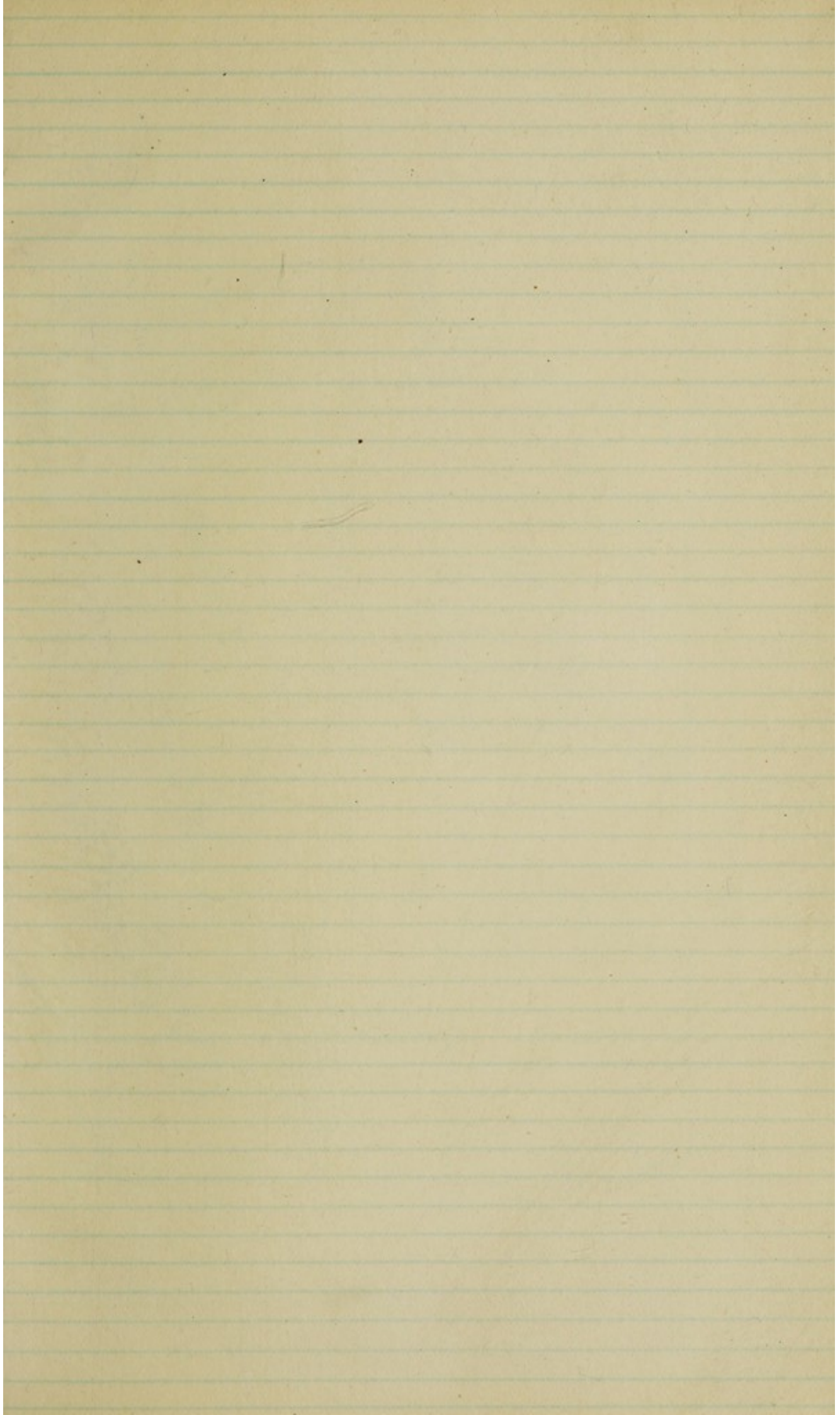



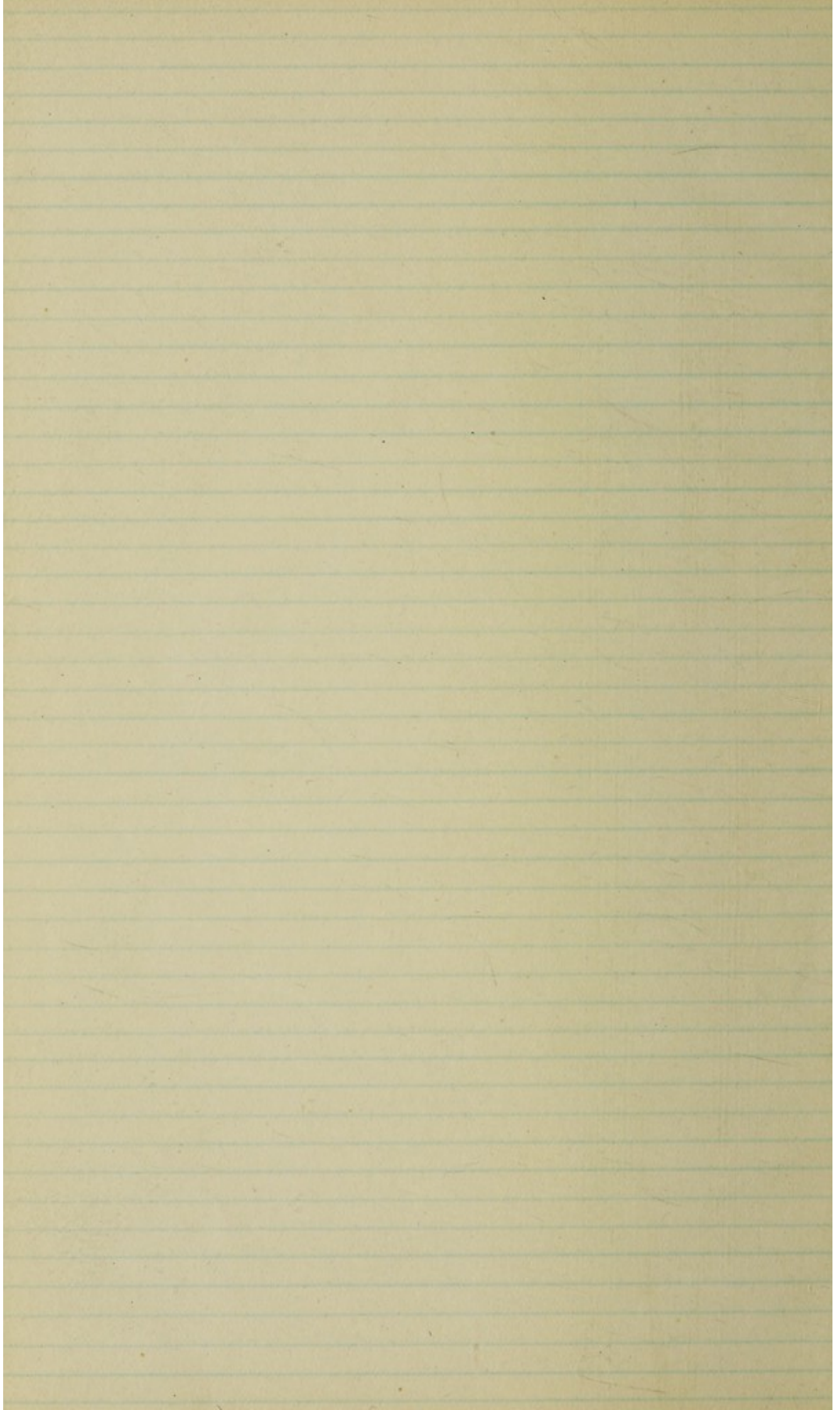

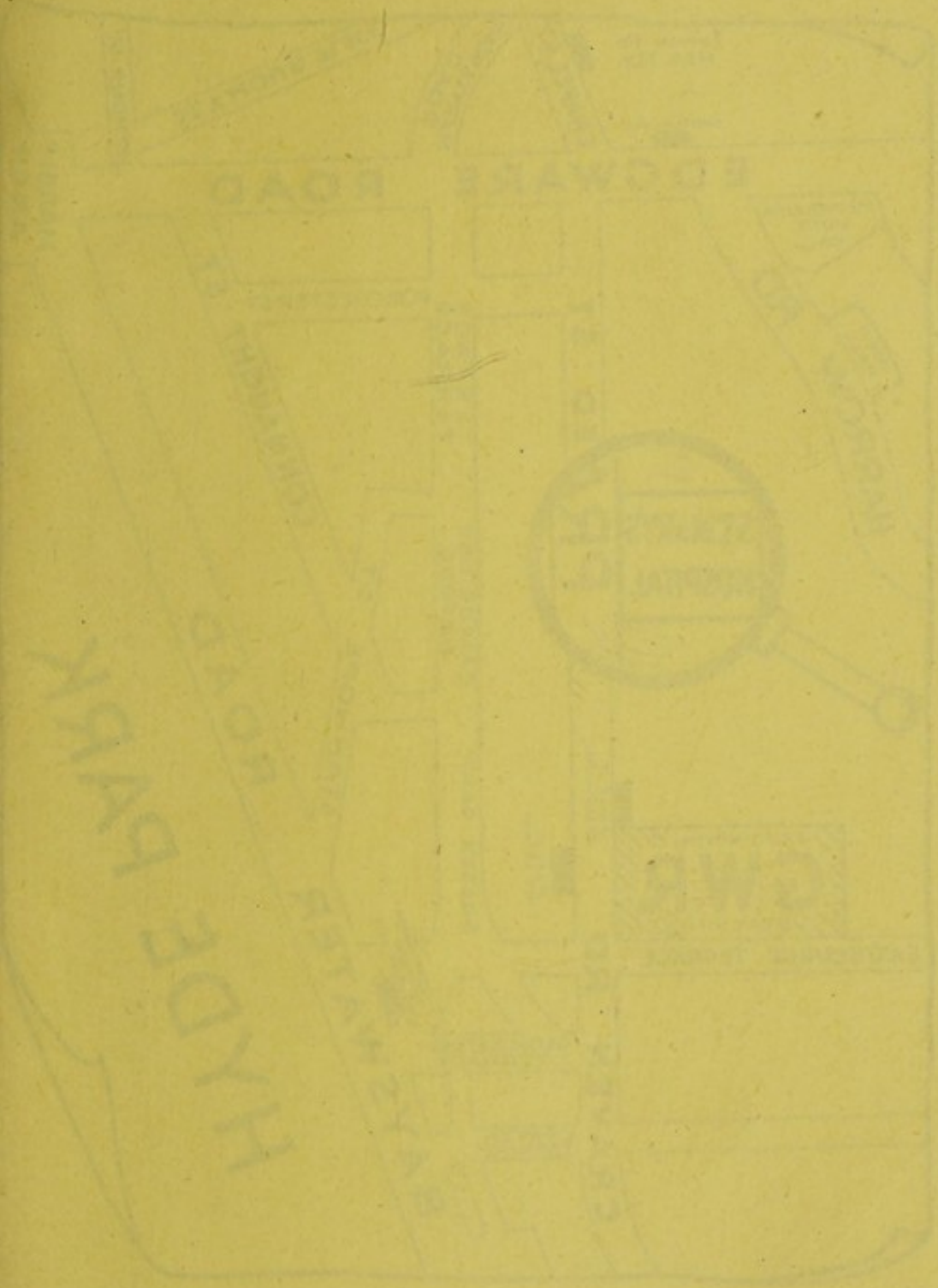

EDDWARE ROAD

HYDE PARK



WINDMILL

Vertical text on the right side of the page, possibly a title or a note, which is mostly illegible due to fading.

P L A N

Showing the situation of St. Mary's Hospital.

