

Annual report : 1923 / St. Mary's Hospital.

Contributors

St. Mary's Hospital (London, England)

Publication/Creation

[London] : [St. Mary's Hospital], 1923

Persistent URL

<https://wellcomecollection.org/works/xsjdgjdu>

License and attribution

This work has been identified as being free of known restrictions under copyright law, including all related and neighbouring rights and is being made available under the Creative Commons, Public Domain Mark.

You can copy, modify, distribute and perform the work, even for commercial purposes, without asking permission.



Wellcome Collection
183 Euston Road
London NW1 2BE UK
T +44 (0)20 7611 8722
E library@wellcomecollection.org
<https://wellcomecollection.org>

ST MARY'S HOSPITAL

REPORT

1923.

Ann Rep
WX28
BE5
L84M39
1923



22502939942

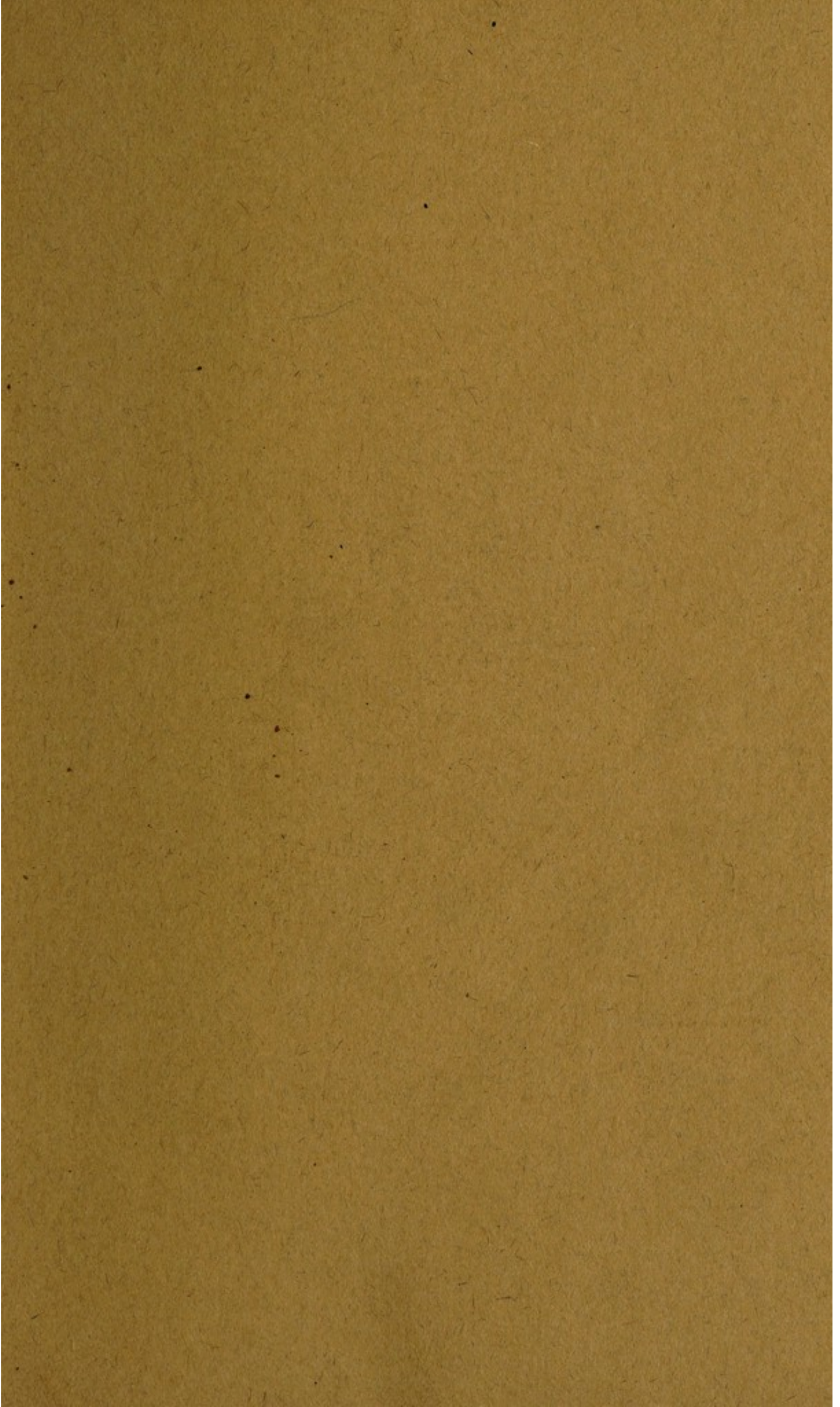

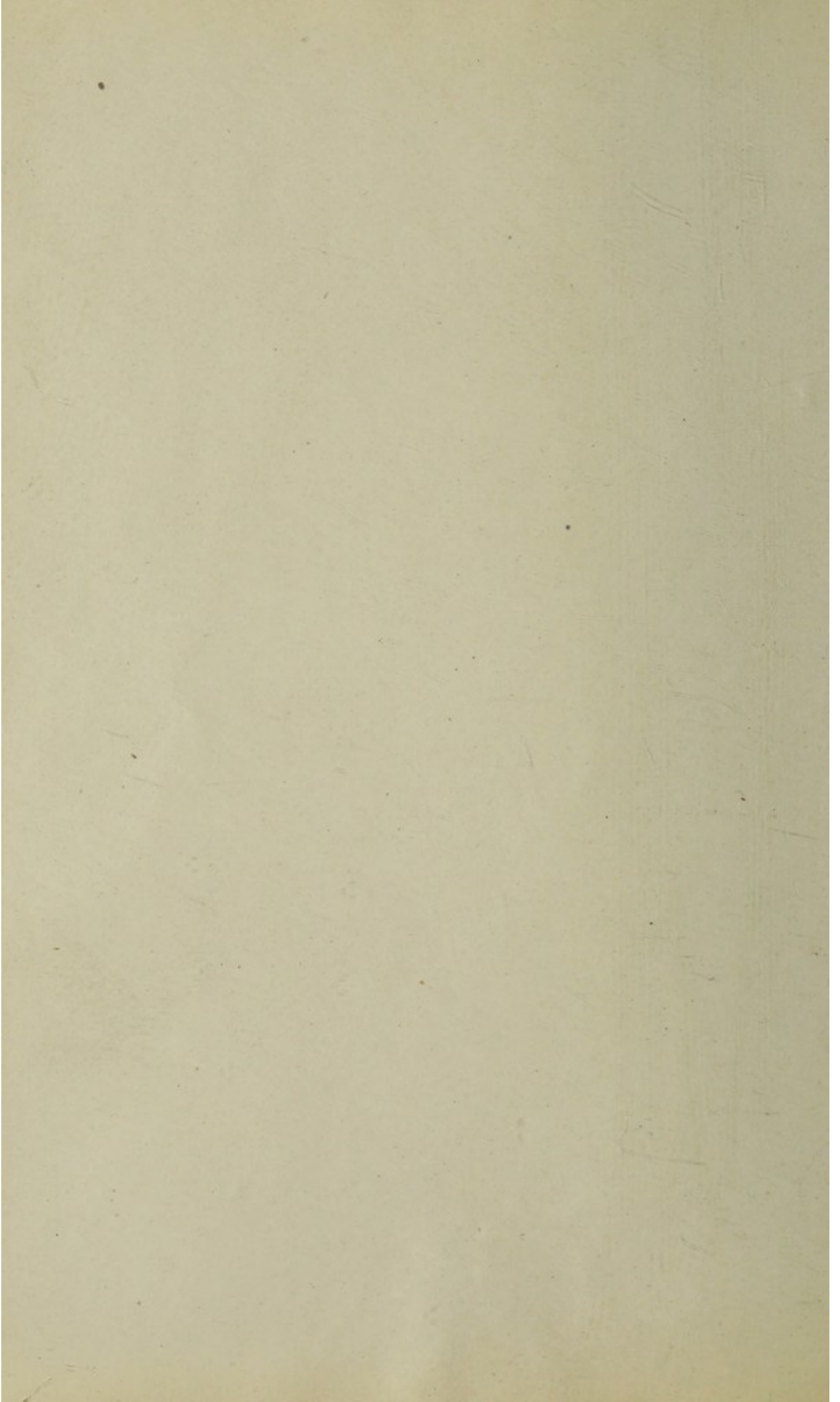

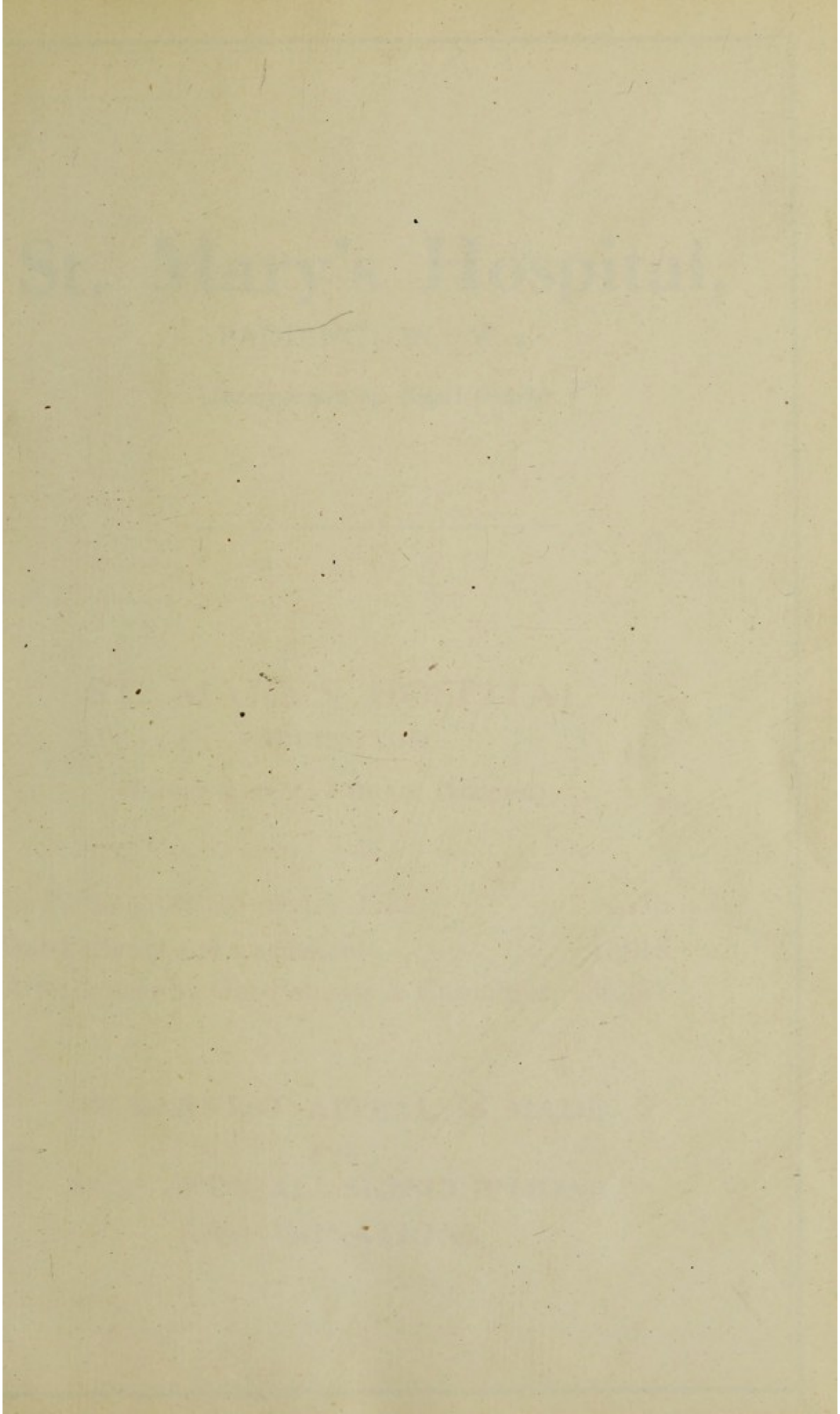

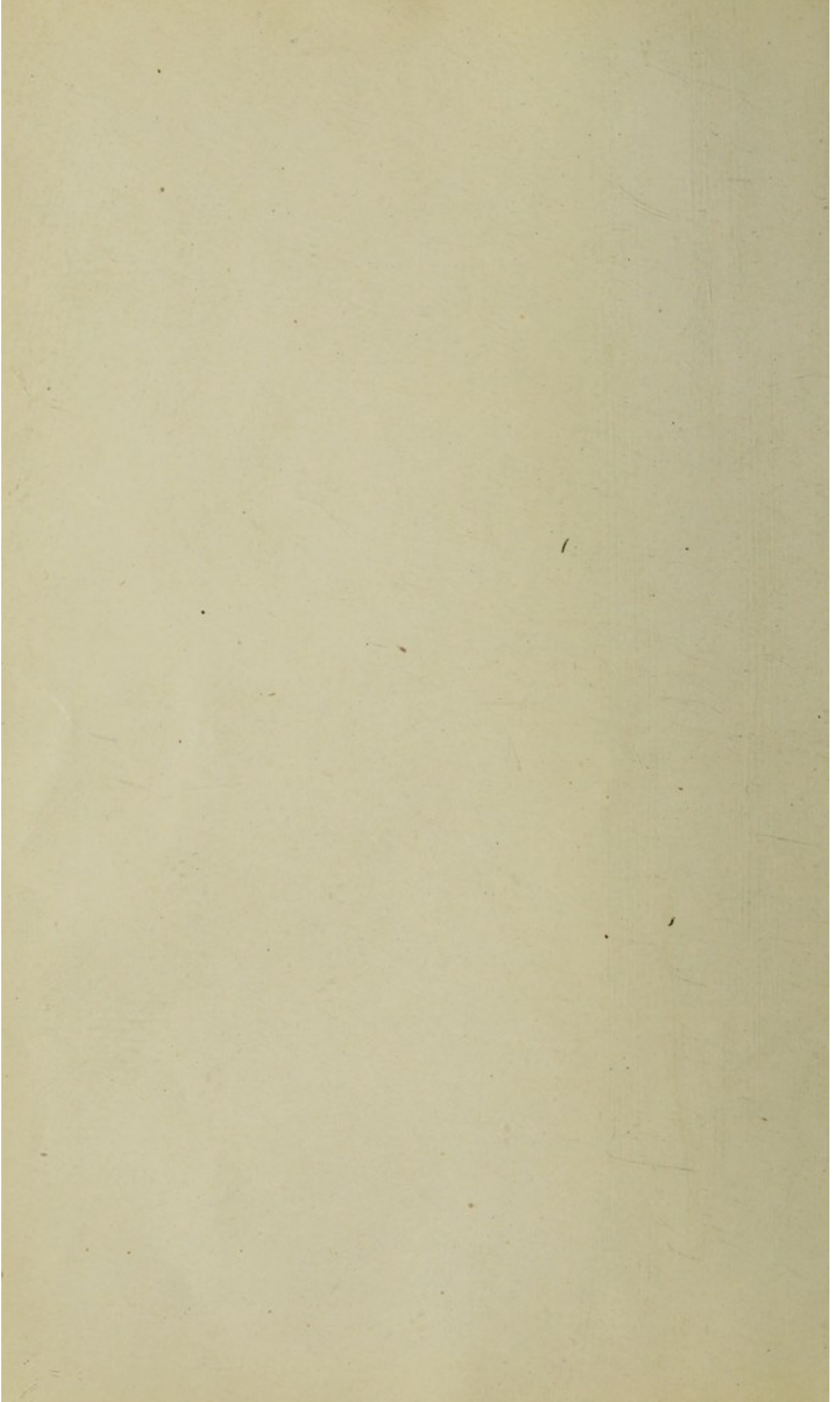

**ST. MARY'S HOSPITAL
PADDINGTON.**

(INCORPORATED BY ROYAL CHARTER).

In-Patients treated during 1923	-	-	4,125
Out-Patients and Casualties	-	-	41,016
Attendances by Out-Patients & Casualties			130,177

**AN EARNEST APPEAL IS MADE
FOR
NEW ANNUAL SUBSCRIPTIONS
AND DONATIONS.**

ST. MARY'S HOSPITAL

PAIDINGTON

(INCORPORATED BY ROYAL CHARTER)

In-Patients treated during 1888 - - - - - 4,128
Out-Patients and Casualties - - - - - 41,018
Attendances by Out-Patients & Casualties 130,177

AN EARNEST APPEAL IS MADE
FOR
NEW ANNUAL SUBSCRIPTIONS
AND DONATIONS.

St. Mary's Hospital,

PADDINGTON, W. 2.

(Incorporated by Royal Charter.)

ANNUAL REPORT

for the Year ending
31st December, 1923.

1924

FORM OF BEQUEST.

I give and bequeath to the Treasurer or Treasurers for the time being of a Corporation called the President and Governors of **St. Mary's Hospital**, Paddington, the sum of* to be applied in and towards carrying on the charitable objects of that Institution. I direct that the said sum be paid free of Legacy Duty, and that the receipt of the Treasurer or Treasurers for the time being of the said Corporation shall be a sufficient discharge to my Executors for the payment of the same; and I further direct that the said sum and the Legacy Duty thereon respectively shall be paid exclusively out of such part of my personal estate as may be legally bequeathed for charitable purposes, and in priority to all other payments thereout.

** The sum to be expressed in words at length.*

A most fitting and beneficent **Memorial** to a departed relative or friend is an **Endowed Bed** in **St. Mary's Hospital**.

The benefactions which confer the privilege of Endowment are as follows:—

	Bed.	Cot.
Endowment in perpetuity	£1,000*	£500*
Endowment during Life	400*	200*
Annual Endowment	60	40

Subject to the Regulations of the Hospital, persons endowing beds or cots as above enjoy the privilege of naming such beds or cots and of nominating patients to occupy them.

** May be paid in Four Annual Instalments.*

See pages 27 to 29.

ST. MARY'S HOSPITAL,
PADDINGTON, W.2.

(Incorporated by Royal Charter.)

FOUNDED 1845. OPENED 1851.

ANNUAL REPORT
AND
ACCOUNTS
FOR
1923

1924

CONTENTS.

	PAGE.
Accounts and Balance Sheet	32
Bankers' Order, Form of.....	Facing page 2
Beds available for use, Particulars of.....	45
Bequest, Form of.....	Inside of front cover, 26, 29
Board of Management	4
Board of Management, Annual Report of.....	9
Box Collections, List of	121
Chaplain Endowment Fund Account	38
Committees	4
Convalescent Fund Accounts	39
Convalescent Fund, List of Subscribers	117
Cox Fund Account	38
Donations, agreed with Audited Accounts	116
Dresden Assistance Fund—Report of the Trustees	118
Dresden Assistance Fund—Schedule of Investments	119
Dresden Assistance Fund—Accounts	120
Endowment of Beds and Cots	Inside of front cover, 8, 27-29
Endowments, Schedule of.....	42
Governors and Subscribers, Qualifications and Privileges of	Facing page 3, 45
Governors, List of.....	54
Griffin Estate Account.....	38
Income and Expenditure Account	32
Investments, Schedule of	42, 43
Laws and Regulations, Extracts from	45
Legacies	26
Legacies received, 1846 to date	47
Maternity, The	46
Maternity Fund Account.....	38
Officers, List of	5
Patients, Annual Return of.....	40
Patients, Out-, Times of Attendance for	46
Patients, Rules for the Admission of.....	46
Presents received during the year	126
Report of the Board of Management, Annual	9
Statistical Tables	40, 41
Sturge (George) Fund Account	39
Sturge (George) Fund, Particulars of.....	30
Subscribers not Governors, List of.....	74
Subscribers, Privileges of.....	Facing page 3, 45
Subscriptions, agreed with Audited Accounts	116
Subscriptions, Drawing of Cheques for	54, 74
Visiting Days, for Friends of In-Patients.....	46

FORM OF ORDER ON SUBSCRIBER'S BANKER.

_____ day of _____ 19____

To Messrs. _____

Please pay The Westminster Bank, Limited,

1, Connaught Street, W.2., to the credit of **St. Mary's Hospital,** the Sum
of _____ Guineas, and continue the same on the

_____ day of _____ annually until further notice.

Signature _____

Address _____

£ _____

NOTE.—Subscribers will greatly facilitate the collection of their Subscriptions by kindly filling in
this Order and sending it to the Secretary at the Hospital.

No liability is entailed thereby, and the order may be withdrawn at any time.

PRIVILEGES OF SUBSCRIBERS.



ANNUAL SUBSCRIBERS of not less than £1 1s. 0d., and Donors of not less than £10 10s. 0d. are entitled to Letters of Recommendation as follows :—

Three letters of Recommendation per annum for every Guinea subscribed annually, and for every £10 10s. 0d. contributed in one sum.

Annual Subscribers of £3 3s. 0d., or more, and Donors of not less than £31 10s. 0d. are eligible for election as Governors of the Hospital.

ST. MARY'S HOSPITAL.

PATRONS.

HIS MAJESTY THE KING.
HER MAJESTY THE QUEEN.
HER MAJESTY QUEEN ALEXANDRA.

PRESIDENT.

VICE-PRESIDENTS.

LEO BONN, Esq.	SIR JAMES R. MELLOR.
SIR ANDERSON CRITCHETT, BART., K.C.V.O., C.M.G.	HERBERT W. PAGE, Esq.
F. M. DUTTON, Esq.	CAPTAIN G. A. WEBBE.

HONORARY VICE-PRESIDENTS.

LADY DIMSDALE.
MRS. AUBREY ROBINSON.
MRS. THOMAS WHARRIE.

TREASURERS.

R. M. GREENWOOD, Esq., C.B.E.
ARTHUR R. PRIDEAUX, Esq.
CAPTAIN ANTHONY DE ROTHSCHILD.
LIEUT-COL. H. E. VEREY, D.S.O.

BANKERS.

WESTMINSTER BANK, LTD.
1, Connaught Street, W.2.

STOCKBROKERS.

MESSRS. DE ZOETE & GORTON,
Gresham House, 24, Old Broad Street, E.C.2.

SOLICITORS.

MESSRS. BEACHCROFT, HAY & LEDWARD.
29, Bedford Square, Bloomsbury, W.C.1.

PROFESSIONAL AUDITORS.

MESSRS. PRICE, WATERHOUSE & CO.
Frederick's Place, Old Jewry, E.C.2.

SECRETARY.

W. PARKES, Esq., D.S.O., M.C.

BOARD OF MANAGEMENT.

CHAIRMAN.

ARTHUR R. PRIDEAUX, Esq.

DEPUTY-CHAIRMAN.

LIEUT.-COL. H. E. VEREY, D.S.O.

PERMANENT MEMBERS.

The President, The Vice-Presidents, and The Treasurers.

ORDINARY MEMBERS.

SIR R. MELVILL BEACHCROFT.
H. B. BOMPAS, Esq.
JAMES CASTELLO, Esq.
C. W. CHRISTIE-MILLER, Esq.
ARTHUR COCHRANE, Esq., M.V.O.
B. A. COHEN, Esq., K.C.
HENRY GARDNER, Esq.
T. CLARENCE E. GOFF, Esq., L.C.C.
Mrs. H. A. HARBEN.
LADY HARRIS.

SIR J. PRESCOTT HEWETT, G.C.S.I.
MRS. KARSLAKE.
H. V. KENYON, Esq., J.P. (Mayor of Paddington).
F. C. LINDO, Esq.
MAJOR THE EARL OF OSSORY.
THE LORD EUSTACE PERCY, M.P.
H. A. PITMAN, Esq.
LIEUT.-COL. SIR JOHN RAMSAY, K.C.I.E.
A. R. WAGG, Esq.

MEDICAL MEMBERS.

SIR JOHN F. H. BROADBENT, BART.
V. Z. COPE, Esq.
PROFESSOR F. LANGMEAD.
DR. E. GRAHAM LITTLE.

PROFESSOR C. A. PANNETT.
S. MAYNARD SMITH, Esq.
DR. C. M. WILSON.
SIR WILLIAM H. WILLCOX, K.C.I.E.

STANDING COMMITTEES.

HOUSE AND FINANCE COMMITTEE.

CHAIRMAN—LIEUT.-COL. H. E. VEREY, D.S.O.

*SIR JOHN BROADBENT, BART.
JAMES CASTELLO, Esq.
T. C. E. GOFF, Esq.
R. M. GREENWOOD, Esq., C.B.E.
Mrs. H. A. HARBEN.

ARTHUR R. PRIDEAUX, Esq.
*THE CHAIRMAN OF THE MEDICAL
COMMITTEE.
LIEUT.-COL. SIR JOHN RAMSAY, K.C.I.E.
(*additional*).

*Representatives of the Medical Staff.

MEDICAL COMMITTEE.

Composed of the Medical and Surgical Staff.

CONVALESCENT FUND COMMITTEE.

JAMES CASTELLO, Esq.
T. CLARENCE E. GOFF, Esq.

R. M. GREENWOOD, Esq., C.B.E.
LADY HARRIS.

DR. WILFRED HARRIS.

In conjunction with the House Visitors for the time being.

OFFICERS.

CONSULTING PHYSICIANS.

SIDNEY PHILLIPS, M.D., F.R.C.P.
A. P. LUFF, M.D., B.Sc., F.R.C.P.

CONSULTING SURGEONS.

HERBERT W. PAGE, M.A., M.C., F.R.C.S.
A. J. PEPPER, M.S., M.B., F.R.C.S.
J. ERNEST LANE, F.R.C.S.

CONSULTING OPHTHALMIC SURGEON.

SIR VANDERSON CRITCHETT, BART., K.C.V.O., C.M.G., M.A., F.R.C.S.

CONSULTING SURGEONS FOR DISEASES OF THE EAR, NOSE AND THROAT,

R. H. SCANES SPICER, M.D., B.Sc., M.R.C.S.
G. WILLIAM HILL, M.D., B.Sc.

CONSULTING OBSTETRIC SURGEON,

W. J. GOW, M.D., F.R.C.P.

PHYSICIANS.

WILFRED HARRIS, B.A., M.D., F.R.C.P.
SIR JOHN F. H. BROADBENT, BART., M.A., M.D., F.R.C.P.
SIR WILLIAM H. WILLCOX, K.C.I.E., C.B., C.M.G., M.D., B.Sc., F.R.C.P.
PROFESSOR FREDERICK LANGMEAD, M.D., F.R.C.P. (*additional*).

PHYSICIANS IN CHARGE OF OUT-PATIENTS.

R. H. MILLER, M.D., F.R.C.P.
C. M. WILSON, M.D., B.S., F.R.C.P.
A. HOPE GOSSE, M.D., B.C., F.R.C.P.

SURGEONS.

V. WARREN LOW, C.B., M.D., B.S., F.R.C.S.
W. H. CLAYTON-GREENE, C.B.E., B.A., B.C., F.R.C.S.
S. MAYNARD SMITH, C.B., M.B., B.S., F.R.C.S.
PROFESSOR C. A. PANNETT, M.D., B.S., B.Sc., F.R.C.S. (*additional*).

SURGEONS IN CHARGE OF OUT-PATIENTS.

DUNCAN C. L. FITZWILLIAMS, C.M.G., M.D., Ch.M., F.R.C.S.
V. ZACHARY COPE, B.A., M.D., M.S., F.R.C.S.
C. W. G. BRYAN, F.R.C.S.

OBSTETRIC SURGEON.

T. G. STEVENS, M.D., B.S., F.R.C.S.

OFFICERS—*continued.*

OBSTETRIC SURGEON IN CHARGE OF OUT-PATIENTS.

A. W. BOURNE, B.A., M.B., B.C., F.R.C.S.

PHYSICIAN FOR DISEASES OF THE SKIN.

E. GRAHAM LITTLE, B.A., M.D., F.R.C.P.

PHYSICIAN IN CHARGE OF DEPARTMENT FOR NERVOUS DISEASES.

WILFRED HARRIS, B.A., M.D., F.R.C.P.

PHYSICIAN FOR MENTAL DISEASES.

R. H. COLE, M.D., F.R.C.P.

PHYSICIAN IN CHARGE OF CHILDREN'S OUT-PATIENT DEPARTMENT.

PROFESSOR F. LANGMEAD, M.D., F.R.C.P.

PHYSICIAN IN CHARGE OF CARDIAC DEPARTMENT.

A. HOPE GOSSE, M.D., B.C., M.R.C.P.

DIRECTOR OF THE INOCULATION DEPARTMENT.

Sir ALMROTH E. WRIGHT, K.B.E., C.B., M.D., D.Sc. (Hon.) F.R.S., F.R.C.S.I. (Hon)

ASSISTANT DIRECTOR OF THE INOCULATION DEPARTMENT.

ALEXANDER FLEMING, M.B. B.S., F.R.C.S.

OPHTHALMIC SURGEON.

LESLIE J. PATON, B.A., M.B. B.C., F.R.C.S.

ASSISTANT OPHTHALMIC SURGEON

F. A. JULER, M.A., M.B., B.C., F.R.C.S.

DENTAL SURGEON.

W. H. DOLAMORE, M.R.C.S., L.D.S.

SURGEON FOR DISEASES OF THE EAR, NOSE AND THROAT.

CECIL I. GRAHAM, F.R.C.S.

ASSISTANT SURGEON FOR DISEASES OF THE EAR, NOSE AND THROAT

K. A. LEES, O.B.E., M.A., M.B., B.C., F.R.C.S.

PATHOLOGIST.

E. H. KETTLE, M.D., B.S.

ASSISTANT PATHOLOGIST.

W. D. NEWCOMB, B.A., M.R.C.S., L.R.C.P.

ANAESTHETISTS.

J. H. CHALDECOTT, L.R.C.P., F.R.F.P.S.

G. R. PHILLIPS, M.R.C.S., L.R.C.P.

A. W. MATTHEW, M.R.C.S., L.R.C.P.

X-RAY MEDICAL OFFICER.

G. HARRISON ORTON, M.A., M.D., B.C.

OFFICERS—*continued.*OFFICERS OF THE INSTITUTE OF PATHOLOGY AND
MEDICAL RESEARCH.

PRINCIPAL.

SIR ALMROTH E. WRIGHT.

DIRECTORS OF DEPARTMENTS.

Anatomy and Embryology—

PROFESSOR J. E. FRAZER.

General and Special Pathology—

DR. E. H. KETTLE.

Systematic Bacteriology—

DR. A. FLEMING.

Experimental Pathology—

PROFESSOR B. J. COLLINGWOOD.

Chemical Pathology—

SIR WILLIAM H. WILLCOX.

Clinical Bacteriology—

DR. J. FREEMAN.

Immunology and Vaccines—

SIR ALMROTH E. WRIGHT.

MEDICAL REGISTRAR.

J. P. MARTIN, M.A. M.D., M.R.C.P.,

SURGICAL REGISTRAR.

R. Y. PATON, M.A., F.R.C.S.

OBSTETRIC REGISTRAR.

L. G. PHILLIPS, M.S., F.R.C.S.

TUBERCULOSIS OFFICER.

A. B. PORTEOUS, M.D., D.P.H. M.B., B.S.

MEDICAL SUPERINTENDENT.

C. K. G. DICK, M.C., M.R.C.S., L.R.C.P.

CHAPLAIN.

REV. A. H. BROWNE, D.D.

MATRON.

Miss D. E. BANNON.

MEDICAL OFFICER IN CHARGE OF MASSAGE AND
ELECTRO-THERAPEUTIC DEPARTMENTS.

MRS. JUSTINA WILSON, M.D.

ASSISTANT SECRETARY
AND STEWARD.

MR. F. G. ROUVRAY.

DISPENSER.

MR. E. A. ANDREWS.
F.C.S., M.P.S.

TREASURER'S SECRETARY.

MR. G. A. HEPWORTH.

LADY ALMONER.

Miss E. A. B. WILSON

OFFICERS OF THE MEDICAL SCHOOL.

DEAN.

DR. C. M. WILSON (M.C.), M.D., B.S., F.R.C.P.

SCHOOL SECRETARY.

MR. B. E. MATTHEWS, B.A.

Memorials to the Gallant Dead.

Surely there can be no fitter memorial of a departed relative or friend than the endowment of a Bed or Cot in a Hospital. And St. Mary's, during the War, has cared for many hundreds of sick and wounded soldiers.

It is difficult to think of anything more beneficent than the endowment of a Hospital bed; or to picture a place more appropriate for a record of the "Supreme Sacrifice" than that which is dedicated and constantly devoted to the service of the sick and the alleviation of suffering.

Moreover, in the Hospital Ward, a Memorial Tablet with its inscription will be secure against disfigurement and carefully protected from the dilapidations of time.

(For particulars of Bed and Cot Endowments see page 27.)

ANNUAL REPORT FOR 1923.

THE Board of Management have the honour to submit their Report for 1923, together with the Audited Accounts for the year.

WORK.

The statistics for the year, which are set out below, show that there has been a considerable increase both in the number of patients treated in the Out-Patient Department, and also in the number of patients daily resident in the Hospital. It is doubtful whether the resources of the Hospital have ever been more severely taxed than they have been during the year under review.

	1922.	1923.
In -Patient Department.		
No. of beds available	285	285
Average No. of beds occupied..	249.6	253.9
Total No. of In-Patients ..	4101	4140
Average length of stay of each		
In-Patient	22.26 days.	22.46 days.
Out -Patient Department.		
Total No. of new Out-Patients	37,580	41,016
Total No. of attendances ..	124,719	130,177

Improvements and Alterations.

Long and much needed improvements have been effected in the Kitchen of the Hospital. Additional accommodation has been provided, and a new diet and cold storage room made. A new washing-up machine has also been purchased, and the Kitchen generally has been brought more into line with modern requirements. Towards the cost of these alterations a grant of £250 was received from the King's Fund.

In September a new Electro-Therapeutic Department

was opened and additional equipment provided. The need for the enlargement of the Department is shown by the fact that for the last quarter of the year 1,000 attendances were made by Out-Patients. A part-time paid assistant has also been appointed to assist the Medical Officer in Charge.

During the year an attempt has been made to deal with the arrears of painting and internal decoration which had accumulated during the war period. The majority of the Wards have now been repainted, and it is hoped that it may be possible soon to deal with all the remaining Wards urgently in need of decoration.

The National Campaign against Tuberculosis.

The statistics relating to the work of the Tuberculosis Dispensary attached to the Hospital are as follows:—

	<i>Number of New Cases.</i>	<i>Number of Attendances.</i>	<i>Other Boroughs.</i>
1922	343	5788	
1923	367	5281	
<i>Source of Cases.</i>		<i>Paddington</i>	<i>Boroughs.</i>
Public Health Department		21	—
War Pensions Committees		13	—
Talbot Road Dispensary		21	1
Private Practitioners		21	17
Contacts		127	3
Independently		35	18
School Medical Officers		2	—
Church Workers		1	—
Other Hospitals		—	3
Other Dispensaries		—	7
Special Depts. of Hospital:—			
Surgical		17	21
Medical		10	15
Ophthalmic		—	1
Inoculation		—	6
Ear, Nose & Throat Dept.		2	5
		—	—
		270	97

An agreement has now been signed with the Paddington Borough Council whereby the Council undertakes to provide for the full cost of the Dispensary, the Hospital refunding to the Council any amounts received from patients attending the Dispensary who are non-resident in the Borough.

The advantages accruing to a dispensary of this nature, by reason of the fact that it is established in a large General Hospital, cannot be over-estimated. There is at hand all the aids to diagnosis and treatment which could not be adequately provided were the Dispensary established elsewhere.

NURSING.

A new departure in the training of Nurses has been established in the form of a Preliminary Training School which was opened in April in the premises in Norfolk Square.

Every candidate desirous of training as a nurse passes through a five weeks' course in this School, for which a fee of Three Guineas is charged. The candidate receives individual instruction in both Theoretical and Practical Nursing, and also in Invalid Cookery. The progress made in the latter branch is shewn by the fact that ten probationers sent entries for the Universal Cookery and Food Annual Exhibition held in October last at the Royal Horticultural Hall, with the result that five secured Medals for the excellence of their entries.

The benefit of the School both to the candidates and to the Wards is difficult to over-estimate, as each probationer before entering the Hospital is given a solid foundation on which to build with further experience.

The theoretical instruction given is on the lines suggested in the syllabus issued by the General Nursing Council, and by thus taking some subjects in detail in these early stages when it is possible to give greater individual attention and instruction, the later studies of the probationer-nurse are much simplified, while the care and time given to practical work makes the candidate far more valuable on entering the Wards of the Hospital.

During the year 30 candidates have entered for training.

In addition 20 nurses completed their training and obtained the Hospital's Certificate, 15 also gaining the Certificate of the Central Midwives' Board.

FINANCE.

Income.

Annual subscriptions have remained practically at the same figure as for the preceding year, namely £3,898, as compared with £3,905 in 1922.

During the year the Directors of the Great Western Railway Company have very generously increased their annual subscription to the Hospital from £75 to £150. Donations have shown a considerable increase, the figures being £8,332 for 1923 and £5,126 for 1922.

The year has been notable in so far that the legacies received have amounted to £15,807. Included in this sum is the value of the securities and cash received under the terms of the Will of the late Dr. Mitchell Bird, who bequeathed practically the whole of his estate to the Hospital, to which as Medical Superintendent he had rendered devoted service for over 32 years.

The last of the properties of the 'Griffin' Estate held in Australia has now been sold for £5,000, the payment of the purchase money being spread over a period of five years, and in respect of which sale £1418 17s. 4d. was received during 1923.

The Board of Management gratefully record the receipt of donations of £100 and over during the year from the following. —

	£	s.	d.
Anonymous	2000	0	0
Mrs. C. F. Leyer (per The Fourth Golden Ballot)	1100	0	0
Smith's (Kensington Estate) Charity	500	0	0
Alexandra Day Committee	400	0	0
Anonymous (received by the Secretary in Bank of England and Treasury Notes)	300	0	0

E. H. M. Denny, Esq., F. A. Denny, Esq.	200	0	0
Miss Stella Kesterton (2nd instal- ment for endowment of a Cot) . . .	125	0	0
C. W. Drabble, Esq.	105	0	0
West London Amalgamated Hos- pitals Society	102	14	9
L. H. Bolton, Esq.	100	0	0
Mrs. Graham Hastings (In memory of the late Mr. Graham Hastings, K.C., who was greatly interested in the work of the Hospital) . .	100	0	0
The Executors under the Will of the late Mr. C. A. Bannister	100	0	0

Once again a Committee of Sportsmen drawn from all parts of London, with Mr. Moss Deyong as Chairman and Mr. Peter Cable as Honorary Treasurer, organised a Boxing Tournament at the National Sporting Club, in aid of the funds of St. Mary's and a neighbouring hospital. As a result of the Tournament a cheque was received for £1165 19s. 2d. It is impossible to pay adequate tribute to the work of the members of this enthusiastic and devoted Committee by whose efforts a sum of well over £3,000 has been raised for the funds of the Hospital during the past two years. The Board of Management sincerely hope that the Committee now formed will see their way clear to make the holding of this Tournament an annual event in aid of the Hospital.

The grants from the Central Funds as compared with previous years are as follows:—

	1922.	1923.
King Edward's Hospital Fund for London	£5,750	£5,750
Hospital Sunday Fund	£2,685	£2,225
Hospital Saturday Fund	£1,158	£1,161
Total	£9,593	£9,136

A third and final grant of £2,975 was received from the Hospitals of London Combined Appeal making a total of £8,040 received from that source.

Valuable and welcome additions to the Endowment Fund have been received during the year from the Executors of the late T. G. Langham, for the endowment of a "Langham" Bed; the Executors of the late W. M. Shepherd for the endowment of a "William Shepherd" Bed; the Executors of the late Mrs. Beatrice Theresa Goff for the endowment of the "Margaret Anderson" Ward, and Miss Stella Kesterton for the endowment of a "Jack Kesterton" Cot.

A Fête and Bazaar, organised by the Mayoress of Paddington (Mrs. H. V. Kenyon) was held in the Town Hall, Paddington, in aid of the fund for the endowment of a "Princess Mary" Cot in the Hospital, for which H.R.H. Princess Mary (Viscountess Lascelles) had graciously given permission. The Fête was opened on 3rd May by the Lord Mayor and Lady Mayoress of London, and on 4th May by Lady Eustace Percy. The total amount raised was £624 10s. 0d. and the inscription on the plate over the endowed cot reads as follows:—

"THE PRINCESS MARY COT
TO COMMEMORATE
THE WEDDING OF
HER ROYAL HIGHNESS THE PRINCESS VICTORIA
ALEXANDRA ALICE MARY
AND
HENRY GEORGE CHARLES, D.S.O., VISCOUNT LASCELLES
ON FEBRUARY, 28TH, 1922.
PRESENTÉD BY THE LADIES OF PADDINGTON."

The Board of Management are deeply grateful to both the Mayor and Mayoress of Paddington for the willing and generous help they are at all times prepared to give to the Hospital.

A scheme has been inaugurated for a systematic House to House Collection in the neighbourhood adjoining the Hospital. A canvass of this district is in process of being made, and already over 6,000 households have intimated their willingness to make a weekly contribution of 1d. or upwards towards the general funds of the Hospital. Honorary collectors are being appointed in each street canvassed and a

sum of £20 is being received weekly. It is too early to estimate the financial result, but the scheme shows promise of producing a substantial amount from those persons who in the ordinary way would not be reached by the usual Hospital appeals.

Special mention should be made of the extremely welcome gift, which is received each week from Mr. J. D. Marsden, of Nottingham, of a supply of bacon of excellent quality, at a purely nominal rate.

The system of patients' contributions introduced by the Board of Management in January 1921, has become a stabilising factor in the Hospital's finances, and may now normally be expected to produce an annual revenue of some £10,000. The figures for the years 1922 and 1923 are as follows:—

	1922.	1923.
Contributions by In-Patients	£5,873	£5,133
Contributions by Out-Patients	1,972	2,054
Thankofferings from In-Patients	610	866
Payments by Approved Societies	2419	2914
	Total ..	£10,967

Much care has been taken in the administration of the scheme to ensure that no financial hardship is inflicted on any patient. Poor and necessitous cases are at all times admitted free of any charge for maintenance whatsoever. The records show that during the year 47% of the patients admitted as In-Patients were unable to make any contribution.

The Board of Management after consultation with the Medical Committee decided to become one of the co-operating hospitals working in connection with the Hospital Savings Association. The scheme has now been in operation a year, and no difficulties have arisen in its working. Members who must be within the income limits of £200 a year for a single man, £250 a year for a married man, and £300 a year for a married man with a family, make a weekly contribution of 3d. a week. In return the Hospital undertakes to exempt from a request for any contribution those

members of the Hospital Savings Association or their dependents under 16 years of age who may be patients of the Hospital. No promise of priority of admission is given in any way, and the question of admission is dealt with solely on the medical or surgical aspect of the case.

It will be remembered that prior to the adoption of the Hospital Savings Association Scheme, a similar plan was in operation with the employees of the Paddington Post Office. It has been found in practice that the contributions received from the employees of the Paddington Post Office have just covered the cost of maintenance charges of those patients entitled to benefit. This point has not yet been reached by the Hospital Savings Association, the basis of distribution being last year £2 12s. 6d. per week in respect of each of its members admitted, and 7s. 6d. in respect of each out-patient treated.

The following comparative table shows the analysis of the income of the Hospital for 1923 and the preceding year:

	1922.	1923.
Investments	12½%	14½%
Central Funds	15½%	13 %
Subscriptions, Donations, &c.	20 %	19½%
Contributions by patients .. .	17 %	15½%
Contributions by Public		
Authorities	10 %	8 %
Extraordinary, e.g., legacies, non-recurrent grants, etc. . .	25 %	29½%
	100%	100%

Expenditure.

The total expenditure for the year shows a decrease of £439 on that of the preceding year, the figures being £59,011 as compared with £59,450 in 1922. Further it must be remembered that during the year under review the number of patients daily resident in the Hospital has increased from 249 to 253 and in addition approximately 6,000 more attendances were made by Out-Patients than were recorded in 1922.

The Board of Management feel that to have dealt with so great an increase in work and yet to have effected a reduction in total expenditure is an indication of the efforts which are constantly being made to ensure that the administration of the Hospital is conducted with the greatest possible economy consistent with efficiency. In this connection the Board of Management are deeply grateful to the members of the Honorary Medical and Surgical Staff, the Nursing Staff and the Administrative Staff for the valuable assistance they have always given.

The statistical records for the year, of the King Edward's Hospital Fund for London show that in the matter of economical administration St. Mary's Hospital in comparison with the other great Metropolitan Teaching Hospitals occupies a very honourable position.

The following table gives the chief items of expenditure as compared with the previous year:—

	1922.	1923.
	£	£
Provisions	8490	8647
Surgery and Dispensary .. .	6210	6645
Domestic	10784	11351
Establishment.. .. .	2428	2316
Salaries and Wages	25607	24624
Management (excluding pensions)	1571	1531

The cost per In-Patient has decreased from £3 8s. 10d. in 1922 to £3 7s. 5d. whilst the cost per Out-Patient has fallen from 2s. 0.43d. in 1922 to 1s. 11.83d.

CHANGES IN THE BOARD AND HONORARY MEDICAL AND SURGICAL STAFF.

The Annual Election of the Board of Management took place as usual at the Quarterly Board of Governors in June. The following Ordinary Members, retiring by rotation, being eligible, were re-elected:—

James Castello, Esq.

T. Clarence E. Goff, Esq., L.C.C.

The Lord Eustace Percy, M.P.

C. W. Christie-Miller, Esq.

Mr. B. A. Cohen, K.C., Mr. H. A. Pitman, and Lieut.-Col. Sir John Ramsay, K.C.I.E., who had been appointed during the year to fill casual vacancies, having also to retire, as required by the Laws of the Hospital, and being eligible, were likewise re-elected.

The following members of the Honorary Medical Staff were elected Medical Members:—

Sir John F. H. Broadbent, Bart.

V. Zachary Cope, Esq.

Professor F. Langmead.

Dr. E. Graham Little.

Professor C. A. Pannett.

S. Maynard Smith, Esq., C.B.

Sir William H. Willcox, K.C.I.E.

Dr. C. M. Wilson.

Mr. A. R. Prideaux and Lieut.-Colonel H. E. Verey, D.S.O., were re-elected Chairman and Deputy Chairman respectively, and at the first meeting of the House and Finance Committee after the Quarterly Board in June, Lieut.-Colonel H. E. Verey, D.S.O., was re-elected Chairman of that Committee.

A vacancy amongst the Ordinary Members of the Board has been filled by the election of Major the Earl of Ossory, whilst Lieut.-Colonel Sir John Ramsay, K.C.I.E. has been appointed an Additional Member of the House and Finance Committee.

There have been no changes to report in connection with the Honorary Medical and Surgical Staff. Dr. P. G. Quinton, who very ably filled the post of Medical Superintendent, has resigned. Major C. Dick, M.C. (late R.A.M.C.) M.R.C.S., L.R.C.P., has been appointed as his successor.

THE ‘PARKWOOD’ CONVALESCENT HOME.

The Trustees of the ‘Parkwood’ Convalescent Home have again placed at the disposal of the Hospital free of any charge 15 beds for the reception of women and children who on their discharge still require a continuance of active medical or surgical treatment and skilled

nursing as well as change of air to complete their cure. During the year 142 such cases (115 women and 27 children) were admitted to the "Parkwood" Convalescent Home from the Hospital.

The value of the assistance rendered by this admirable institution is further enhanced by the fact that a large number of the patients received would not have been eligible for admission under the usual regulations laid down for convalescent institutions.

The Board of Management desire to place on record their deep appreciation of the services rendered to the Hospital by the authorities of the "Parkwood" Convalescent Home.

THE WORK OF THE ALMONERS.

Enquiry.

The work of enquiry into the circumstances of both In and Out-Patients has been continued throughout the year.

Supplementary Aid.

Side by side with the work of enquiry, that of further assisting the patients, where it appeared necessary, has been carried out by association with other agencies, as is shown in the following summary:—

Sent to Convalescent Homes, &c.	124
Referred to District Nursing Associations	976
,, ,, Paddington School for Mothers	351
,, ,, National Society for Prevention of Cruelty to Children	3
Found suitable work	3
Number of homes visited	336
Assisted in various ways	61
Reports sent	453

Surgical Appliances.

In addition to these cases 990 patients were provided with surgical appliances. The cost, amounting to £522 7s. 10d. was contributed as follows:—

	£	s.	d.
By the patients	263	13	3
„ the Hospital Sunday Fund	16	6	6
„ St. Mary's Convalescent Fund ..	14	15	11
„ Other Sources	226	12	2
„ Bad Debts	0	18	0
	<hr/>		
	£522	5	10

During the year 52 patients have been provided with artificial teeth; the total cost amounted to £182 5s. 0d. and was contributed as follows:—

	£	s.	d.
By the patients	83	6	0
„ the Hospital Sunday Fund	22	15	0
„ St. Mary's Convalescent Fund ..	2	13	0
„ Other Sources	73	11	0
	<hr/>		
	£182	5	0

Maternity Department.

During the year 596 patients have applied for treatment. No "Maternity Letter" is given unless the report of the home conditions is satisfactory and every expectant mother attending the Ante-Natal Clinic is visited by the Municipal Health Visitor. Thus, any mother in need of extra milk comes under the notice of the Medical Officer of Health.

Arrangements were made for 5 mothers with their babies to go to Convalescent Homes. 21 mothers were given notes of introduction to Schools for Mothers, and in 7 cases the Hospital Funds gave small grants towards the cost of baby clothes under the supervision of the Committee of the local School for Mothers.

MEDICAL SCHOOL.

The entry of full-course students during the Academic Year 1922-23 was slightly lower than for 1921-22, the decrease being less than 6%. The total number of full-course students working in the School and Hospital during 1922-23 amounted to 314 as compared with 288 for 1921-22.

The work of the Medical and Surgical Units has been further organized and developed, and there is great keenness among the students to hold appointments in the Unit 'Firms' of Clerks and Dressers.

The agreement with Queen Charlotte's Hospital, made in 1922, came into force during the past year, and students now attend the practice of that Hospital for 14 days as part of their training in Midwifery and Gynaecology. The arrangement has worked smoothly so far, and has been much appreciated by the students.

The special classes held in the Lock Hospital and Paddington Green Hospital have also been very largely attended.

The year 1923 has been prolific in good examination results. In the London University, two students gained Gold Medals in the M.D. Examination, three others secured distinction in the M.B., B.S. Examination, and one obtained the Degree of M.S. In addition to the above, seven students obtained the Degree of M.B., B.S. during the year. In the University of Oxford, one student obtained the Degree of D.M., one the Degree of M.Ch., and one the Degree of M.B. In the Royal Colleges of Physicians and Surgeons, 46 students obtained the qualifying Diplomas, while six obtained the F.R.C.S. Diploma. Four students gained other higher Diplomas and Dr. Hope Gosse was elected a Fellow of the Royal College of Physicians.

THE CHAPLAIN'S REPORT.

During the past year the Hospital Chapel has been further beautified by the addition of a sanctuary carpet and altar-hangings, the gifts of the Matron. The proprietors of 'Hymns Ancient and Modern' have made a generous grant of £8 to meet an equal expenditure, by which means a new set of hymn-books for the use of the choir and congregation were provided. The offerings during the year have been unprecedentedly large, and have sufficed to cover all expenses, in addition to renewing the grant of £10 in aid of the Mission Hospital at Quetta.

The daily visiting of the Wards, the evening prayers,

and the Ward Services on Sunday, have been duly maintained. There is every reason for the belief that they have been a comfort to the patients. A notable feature of the past year's work has been the large number of administrations of Holy Communion in the Wards.

The Lady Visitors, as well as those who represent the Roman Catholic and Jewish Bodies, have done excellent work, and the two bands of singers visiting the Wards in rotation on Sunday evenings, have most usefully supplemented the ministrations of the Chaplain and his colleagues.

THE LADIES' ASSOCIATION.

The work of the Association continues to progress, and during the past year the number of members has increased. The collections made by the Vice-Presidents amounted to £341 10s. 10d. In addition 708 garments were made and over 320 articles of linen, blankets, dressing gowns and woollen garments were given. During the year £650 was spent on Linen, Sheeting, Quilts, Pillow Cases, Towelling, etc., for use in the Hospital.

Well attended Work Parties organised by Mrs. Cole, Miss E. Enthoven, and Miss Lees have been held fortnightly during the winter months, and 125 garments were made.

A Jumble Sale organised by Mrs. Fleming assisted by the Vice-Presidents and members of the Association, was held in the Out-Patient Department on 7th February, and resulted in a sum of £111 16s. 0d. being received.

The "Tea" held after the Annual General Meeting in March was opened by Lady Moore (the Lady Mayoress) and the attendance was large, though the absence owing to illness, of Lady Dimsdale and Mrs. Kendal, was much regretted. The financial result was most satisfactory, £147 being added to the funds of the Association. Another welcome addition was the gift of £100 by Mrs. Thurburn as a result of a Bridge Tournament she so kindly organised which was held in November.

The Ladies' Association again lent very valuable aid in connection with the Sale of Flowers on Alexandra Day and were responsible for the organisation of the district immedi

ately adjoining the Hospital. Their depôt returned the sum of £157 4s. 9d., being the second largest amount for any single depôt in the Paddington area. The grant received by the Hospital from the Alexandra Day Committee was £400. Prior to the active interest taken by the Ladies' Association, the grant was only £200.

The resignation of Miss MacSwinney who for seventeen years has been Honorary Treasurer, and who has taken so active an interest in the Association, has been accepted with much regret.

The Executive Committee appeal most earnestly to all ladies interested in the Hospital for increased support in their work, either by joining the Association, enlisting new members, or by making garments and lending their houses for Work Parties. The object of the Association is to provide for the supply of garments, linen and blankets required for the use of In-Patients in the Hospital.

Honorary Vice-Presidents subscribe One Guinea annually, and Honorary Members 5s. Working Members subscribe 10s. 6d. annually and are supplied with cut-out garments to make. Lady Broadbent (the Honorary Work Secretary) is at the Hospital every Thursday morning from 11 to 12, during the months of October to March, and will gladly give any information respecting the work of the Association.

CONCLUSION.

The Board of Management report with pleasure some improvement in the financial position of the Hospital, but the position although for the time somewhat more satisfactory is not altogether re-assuring. Legacies produced during the year £15,807 whilst in 1922 only £3,318 was received from that source. Faced with such an uncertain element in their finances the Board of Management make an urgent appeal to all those interested in the work of the Hospital to secure additional annual subscribers. There is still much too wide a gap in that steady income necessary to meet the present needs of the Hospital, and also the reasonable prospect of widening its scope of work. Annual subscriptions are a vital and important factor in the financial

outlook of the Hospital, and in spite of all the endeavours which were made during the year they still remain at a stationary figure.

A number of improvements and additions are becoming urgently necessary. Proposals for the enlargement of the X-Ray Department have already been approved, and sanction has also been obtained for the installation of two modern electric lifts in place of the old hydraulic lifts now in use for patients of the Hospital. These proposals will involve an expenditure of not less than £6,000. Increased and better accommodation for the nurses is essential for the proper working and staffing of the Hospital. Heavy expenditure must soon be incurred for the repair and upkeep of the outside fabric of the Hospital building. In addition the Board of Management have had before them the question of the establishment of wards for private paying patients. There is no doubt either of the need or of the demand and it must be only a question of time before all the large general hospitals will have attached to them some provision for the hospital treatment of the middle classes whose incomes range from £500 to £800 per annum, and whom under present conditions are unable to afford the necessary surgical or medical treatment and nursing adequate for their cases in time of severe illness.

Obviously it is impossible without some extension to consider the establishment of Paying Wards for Private Patients for it is clear that at the moment the Hospital is unable to meet even the requirements of the sick poor of the neighbourhood. During the year no less than 1000 patients in need of treatment had to be referred by the Hospital to other institutions.

The difficulty would be solved if the original capital outlay could be provided. There is no doubt that such wards once established would prove a fruitful permanent addition to the funds available for the treatment of the sick poor. The suggestion is put forward in the hope that some generous benefactor will come forward and earmark his gift for this purpose.

The Board of Management look forward with confidence

to a generous response to their appeal for funds to enable the necessary improvements and alterations to be carried out, so that the work of the Hospital may continue and be maintained in accordance with its splendid traditions.

“The work of the Hospitals is not charity, it is humanity. It is humanity which bids us help our fellows in distress.”

THANKS TO THE MEDICAL STAFF.

The Board conclude their Report with the expression of their sincere thanks to the members of the Honorary Medical and Surgical Staff for their constant attention and kindness to the patients, and for their valuable services to the Hospital throughout the year.

Signed on behalf of the Board of Management,

ARTHUR R. PRIDEAUX,

Chairman.

13th March, 1924.

LEGACIES.

ST. MARY'S HOSPITAL is empowered by its Royal Charter of Incorporation to hold Real Estate, and it is requested that any devise or bequest may be made to the "President and Governors of St. Mary's Hospital, Paddington," this being the title under which the Hospital is Incorporated.

FORMS OF DEVISE OR BEQUEST.

A. Form of devise, by Will, of real estate,

I give and devise to the President and Governors of St. Mary's Hospital all that, etc. (describing the real property) for the use of the said Hospital.

B. Form of bequest of money, etc.

I give and bequeath to the Treasurer or Treasurers for the time being of a Corporation called the President and Governors of St. Mary's Hospital, Paddington, the sum of*.....to be applied in and towards carrying on the charitable objects of that Institution: I direct that the said sum be paid free of Legacy Duty, and that the receipt of the Treasurer or Treasurers for the time being of the said Corporation shall be a sufficient discharge to my Executors for the payment of the same; and I further direct that the said sum and the Legacy Duty thereon respectively shall be paid exclusively out of such part of my personal estate as may be legally bequeathed for charitable purposes, and in priority to all other payments thereout.

*The sum to be expressed in words at length.

Endowment

OF

Beds and Cots.

The Benefactions which confer the privilege of Endowment are as follow :—

	Bed.	Cot.
Perpetual Endowment	£1000*	£500*
Endowment during Life	400*	200*
Annual Endowment	60	40

Subject to the Regulations of the Hospital, persons endowing beds or cots as above enjoy the privilege of naming such beds or cots and of nominating patients to occupy them.

* *May be paid in Four Annual Instalments.*

Beds Endowed.

No.	Date of Endowment.	Name of Bed.	Ward.	Kind of Endowment.
1	1894	"Mary Janet Jacor"	Lewis Loyd	Perpetual.
2	1895	"Francis Jacor"	Lewis Loyd	"
3	1895	"Francis Jacor"	Victoria	"
4	1896	"Arnold Gabriel"	Albert	"
5	1896	"Julia Boss"	Lilian Holland	"
6	1896	"Alexander Stewart"	Lewis Loyd ..	"
7	1897	"B. H. Barnato"	Princes	"
8	1897	"Francis Jacor." No. 1	Harben	"
9	1897	"Francis Jacor." No. 2	Thistlethwayte	"
10	1897	"Francis Jacor." No. 3	Manvers	"
11	1897	"Henriette Raphael"	Victoria	"
12	1897	"Charles Elliott Thurburn"	Albert	"
13	1897	"Cecile Thurburn"	Victoria	"
14	1898	"Howard Laurence"	Allcroft.. ..	"
15	1898	"Woolf Joel"	Alexandra	"
16	1899	"Sarah Beach"	Alexandra	"
17	1899	"The Flemming," No. 1	Grafton	"
18	1899	"The Flemming" No. 2	Cambridge	"
19	1899	"The Flemming." No. 3	{ Margaret Anderson	"
20	1899	"The Flemming" No. 4	Thistlethwayte	"
21	1899	"The Flemming." No. 5	New Boynton	"
22	1899	"Helene Raphael"	Victoria	"
23	1899	"Ford Cavalier Simpson"	Lewis Loyd ..	"
24	1900	"J. E. Ralli"	Allcroft.. ..	"
25	1900	"Mimina John Ralli"	Thistlethwayte	"

Beds Endowed.—continued.

No.	Date of Endowment.	Name of Bed.	Ward.	Kind of Endowment.
26	1900	"Alexander Stewart Brown" ..	George Bird ..	Perpetual.
27	1901	"Michel Emanuel Rodocanachi"	Manvers ..	"
28	1901	"The Jobson"	Manvers ..	"
29	1901	"Alexander Anthony Vlasto" ..	Cambridge ..	"
30	1901	"Thomas Kincaid Hardie" ..	Lilian Holland	"
31	1901	"Dr. Thomas FitzPatrick" ..	Albert	"
32	1901	"Matthew Whiting"	Allcroft	"
33	1902	"Mary Ann Frooms"	Alexandra ..	"
34	1902	"George Frederick Frooms" ..	Harben	"
35	1902	"Bertha Gravert Lundgren" ..	Thistlethwayte	"
36	1903	"(Major) Frank A. Ball"	Albert	"
37	1903	"Georgiana Liddell"	Victoria ..	"
38	1904	"B. A. Elkin"	Crawshay ..	"
39	1905	"Alfred Scorer"	Lewis Loyd	"
40	1905	"W. W. and M. A. Deloitte" ..	Grafton ..	"
41	1906	"Julia Wingfield"	Thistlethwayte	"
42	1907	"Helen Sopby Stephenson" ..	Lilian Holland	"
43	1908	"W. and S. Roper"	Lilian Holland	"
44	1909	"Emile and Marianne de Royer"	Victoria ..	"
45	1910	"The Lusk"	Alexandra ..	"
46	1910	"Captain W. B. Murray"	Manvers ..	"
47	1910	"B. A. Harben"	Harben	"
48	1911	"Mrs. Maude Ashley"	Wharrie ..	"
49	1914	"Major George Horatio Brand"	Harben	"
50	1914	"Sam Heilbut"	Lewis Loyd ..	"
51	1915	"Alfred and Clara Heath"	Wharrie ..	"
52	1915	"Mrs. Maude Ashley"	Harben	"
53	1915	"Mrs. Maude Ashley"	Crawshay ..	"
54	1917	"Robert M. Greenwood"	Lewis Loyd ..	"
55	1917	"Reginald Wooster"	Crawshay ..	{ For a period of
56	1917	"Leopold Salomons"	Grafton ..	10 years.
57	1917	"Leopold Salomons"	Grafton ..	Perpetual.
58	1918	"R. L. Lundgren"	Manvers ..	"
59	1918	"Mary Carbutt"	Wharrie ..	"
60	1920	"Aubrey Robinson"	Manvers ..	"
61	1920	"Aubrey Robinson"	Manvers ..	"
62	1920	"Aubrey Robinson"	Manvers ..	"
63	1920	"Aubrey Robinson"	Manvers ..	"
64	1920	"Aubrey Robinson"	Manvers ..	"
65	1922	"The Sportsmen's"	Harben	"
66	1922	"The Sportsmen's"	Lilian Holland	"
67	1922	"Staff of Selfridges"	Thistlethwayte	Annual.
68	1923	"T. G. Langham"	Cambridge ..	Perpetual
69	1923	"William Shepherd"	Princes ..	"
70	1923	"Sceptre"	Princes ..	"

The George Sturge Trust Fund.

In the year 1884 Mr. George Sturge, of Woodthorpe, Sydenham Hill Road, executed a Deed of Trust conveying to St. Mary's Hospital £926 *Great Eastern Railway 5 per Cent. Preference Stock, representing one thousand pounds (£1,000), under the following conditions:—

“In giving the sum of £1,000 for a Samaritan Fund for the above Hospital, Mr. Sturge gives it on the conditions that this Fund shall be kept entirely separate from the General Funds of the Hospital, and that the income shall be paid to, or applied for, such In-Patients as may be necessitous, and within three months from their discharge from the Hospital, and for the purpose of their having necessary nourishment, clothing, or change of air.”

“Mr. Sturge hopes that this fund may be made known and that others may be induced to subscribe to it.”

* Converted, in 1902, to £972 Great Eastern Railway Consolidated 4 per cent. Preference Stock, and again converted, in 1923, to £972, London & North Eastern Railway 4% 1st Preference Stock.

(see page 43).

The Disbursements under this Trust Deed are included in the Convalescent Fund Account on page 39 of this Report.

ACCOUNTS

AND

STATISTICAL TABLES

Dr. **INCOME AND EXPENDITURE ACCOUNT**

		INCOME.						
		£	s.	d.	£	s.	d.	
A ORDINARY—								
I. Annual Subscriptions ..(see page 116)					3898	16	2	
II. Donations	(see page 116)				8332	7	5	
	Special Donation, per British Charities Association (Bovril Poster Competition).....					9	15	0
	Boxes				1322	10	3	
III. King Edward's Hospital Fund for London					5750	0	0	
IV. Hospital Sunday Fund					2225	0	0	
V. Hospital Saturday Fund					1161	0	0	
VI. Congregational Collections (apart from Hospital Sunday Fund) (see page 116)						51	10	2
VII. Workmen's Collections (apart from Hospital Saturday Fund) (see page 116)						13	8	6
VIII. Entertainments	(see page 116)					55	1	3
IX. Invested Property—								
	Dividends, &c,—							
	Endowments	(see page 42)	3214	17	5			
	General Purposes .. (see page 43)		5527	0	11			
					8741	18	4	
	Rents		20	0	0			
	Net Rents Frederick Griffin Estate Account(see page 38)		210	12	5			
	Income Tax Returned		1031	13	2			
					10004	3	11	
X. Nursing Institution—								
	Private Nurses							
	Nurses' and Probationers' Fees		230	8	0			
					230	8	0	
XI. Receipts on account of services to Patients—								
	(a) From In-patients		5286	12	1			
	(b) From Out-patients		2653	14	10			
	(c) From Public Authorities ..		5545	3	0			
	(d) From Approved Societies ..		2914	6	6			
	(e) From other sources							
					16399	16	5	
XII. Other Receipts—								
	Transfer from Maternity Fund (see page 38)		7	17	6			
	Inoculation Department Committee (rent for use of a part of Hospital Building).....		650	0	0			
	Gifts in kind		955	0	0			
	Sale of Old Materials		15	0	0			
	Hospitals of London Combined Appeal, in respect of share of Hospital Competition tickets sold		63	5	4			
					1691	2	10	
	Total Ordinary Income						51144 19 11	
	Carried forward.....						£51144 19 11	

for the Year ending the 31st December, 1923.

Cr.

EXPENDITURE.

A. MAINTENANCE—

I. Provisions—

	£	s.	d.	£	s.	d.	£	s.	d.
Meat	1662	6	11						
Fish, Poultry, &c	931	8	0						
Butter (Margarine), Bacon, &c. . .	683	8	6						
Eggs	308	10	11						
Milk	2316	19	4						
Bread, Flour, &c	677	3	7						
Grocery	1239	9	9						
Vegetables and Fruit	625	3	5						
Malt Liquors	116	8	0						
Aerated Water and Ice	86	6	3						
							8647	4	6

II. Surgery and Dispensary—

Drugs, Chemicals, Disinfectants, &c.	3169	0	8						
Dressings, Bandages, &c.	1816	9	10						
Instruments and Appliances . . .	1149	10	4						
Wines and Spirits	164	3	11						
Sundries	346	9	8						
							6645	14	5

III. Domestic—

Renewal and Repair of Furniture	414	0	10						
Renewal and Repair of Bedding and Linen	1750	18	0						
Renewal and Repair of Hardware, Crockery, Brushes, &c.	236	17	7						
Washing done off Hospital Prem- ises (average weekly number of articles 9,832)	1816	2	2						
Cleaning and Chandlery	491	0	2						
Water	424	0	8						
Fuel and Lighting—	£	s.	d.						
(a) Coal	3822	10	0						
(b) Gas	515	1	8						
(c) Electric Current	964	18	2						
(d) Oil, Wood, &c.	50	4	4						
	5352	14	2						
Uniforms (Nurses, Porters, &c.)	792	13	11						
Sundries	73	0	10				11351	8	4

IV. Establishment—

Insurance	66	16	0						
Renewals and Repairs	1094	8	10						
Annual Cleaning	1134	11	0						
Garden	20	6	11						
							2316	2	9

V. Salaries, Wages, &c.—

Medical (including £491 13s. 0d. paid to the Hon. Medical Staff in respect of the treatment of discharged disabled men) . . .	5455	13	9						
Dispensing	1405	18	3						
Nursing	5515	18	11						
Other Officers	1960	15	6						
Mechanics, &c.	2362	14	10						
Porters	4435	3	0						
Domestics	1506	3	2						
Scrubbers	1520	14	3						
Pensions	461	0	0						
							24624	1	8

VI. Miscellaneous Expenses—

Printing and Stationery	496	13	7						
Postages	195	9	3						
Advertisements									
Sundries	12	11	0						
							704	13	10

Total Cost of Maintenance 54289 5 6

Carried forward 54289 5 6

Dr.

INCOME—continued.

	£	s.	d.	£	s.	d.	£	s.	d.
Brought forward							51144	19	11
B. EXTRAORDINARY—									
Legacies—									
(a) Cash:—									
The Executors of:—									
Miss Anna Jane Arden	34	8	7						
A. W. T. Bean, Esq.	100	0	0						
Dr. M. Mitchell Bird	438	19	9						
Thomas Bott, Esq.	200	0	0						
Daniel Clark, Esq.	1250	0	0						
Mrs. K. M. E. Dunning	500	0	0						
Mrs. Fanny Hall	500	0	0						
J. H. Hortin, Esq.	100	0	0						
Samuel Isaacs, Esq.	22	10	0						
Sir J. W. Kelk, Bart.	1000	0	0						
J. Oppenheim, Esq.	42	0	0						
T. P. Rider, Esq.	20	0	0						
Miss A. M. Ridpath	200	0	0						
Miss D. Rooper	100	0	0						
Alexander Samuels, Esq.	225	0	0						
S. A. Schnapper, Esq.	315	0	0						
Mrs. Rebecca Thorne	16	13	4						
Miss F. C. Thornton	6	9	3						
Henry Ellis Waters, Esq.	200	0	0						
F. Wyatt, Esq.	5	14	1						
							5276	15	0
Frederick Griffin, Esq.—									
Further Sales of Estates in Australia							1418	17	4
							6695	12	4
(b) Securities:—									
The Executors of:—									
Dr. M. Mitchell Bird (see Securities marked B-W. in Schedule of Investments on p. 44)	8891	16	5						
Mrs. Isabella Lewis (see A. in Schedule of Investments on p. 44)	220	8	2						
							9112	4	7
							15807	16	11
II. Hospitals of London Combined Appeal, per King									
Edward's Hospital Fund:—									
Total Grant.	8040	0	0						
Less paid on account in 1922	5065	0	0						
							2975	0	0
Total Extraordinary Income							18782	16	11
Total Income							69927	16	10

EXPENDITURE—continued.

	£	s.	d.	£	s.	d.	£	s.	d.
Brought forward							54289	5	6
B. ADMINISTRATION—									
I. Management—									
Official Salaries	1194	0	9						
Pensions	600	0	0						
Official Printing and Stationery . .	238	9	7						
Official Postage and Telegrams . .	23	17	4						
Official Advertisements	1	8	3						
Law Charge	—								
Auditors' Fee (1922)	36	15	0						
Sundries	37	1	3						
							2131	12	2
II. Finance—									
Appeals	539	18	8						
Commission	628	19	4						
Festivals, Bazaars, &c	—								
							1168	18	0
Total Cost of Administration							3300	10	2
Total cost of Maintenance and Administration							£57589	15	8
C. RENT, RATES, AND TAXES—									
I. Rent				35	0	0			
II. Rates and Taxes				955	15	3			
Total Rent, Rates and Taxes							990	15	3
Total Ordinary Expenditure							£58580	10	11
D. EXTRAORDINARY EXPENDITURE—									
I. Interest				430	14	7			
II. Contributions to other Institutions				—					
III. Festivals, Bazaars, &c.				—					
Total Extraordinary Expenditure							430	14	7
Total Expenditure							59011	5	6
Balance, being Excess of Total Income over Total Expenditure							10916	11	4
							<u>£69927</u>	<u>16</u>	<u>10</u>

We have examined the above account with the Books and Vouchers of the Hospital and find the same to be correct.

T. C. E. GOFF, }
F. C. LINDO, } Auditors.

PRICE, WATERHOUSE & Co., Chartered Accountants.

22nd February 1924.

BALANCE SHEET

LIABILITIES.		£ s. d.
1. To SUNDRY CREDITORS—		
Sundry Tradesmen, &c.		7521 12 2
2. To LOANS TO HOSPITAL—		
Bank Overdraft:—		
General Maintenance Fund	15930 4 3	
Convalescent Fund	44 13 3	
		15974 17 6
3. To CAPITAL ACCOUNTS—		
(A) For Special Purposes—		
(a) Hospital Endowments as		
at 1st Jan., 1923	85636 11 0	
<i>Add amounts received in 1923—</i>		
(1) "T. G. Langham" Bed	1000 0 0	
(2) "W. Shepherd" Bed	1000 0 0	
(3) "Margaret Anderson Ward (balance)	791 13 4	
(4) "Sportsmen's" Bed (3rd).....	1165 19 2	
(5) "Princess Mary" Cot (balance)	424 10 0	
(6) "Hornby" endowment	97 10 0	
(7) Maida Vale Trades- men's Athletic Asso- ciation Cot (Interest on Deposit Account)	1 6 10	
(8) "Old Patients' Asso- ciation" endowment	106 17 6	
(9) "J. Kesterton" Cot (2nd instalment) ..	125 0 0	
		90349 7 10
Transferred from Income and Expenditure Account		
	6 0	
		90349 13 10
(b) Other Special Purposes—		
Convalescent Fund	3693 13 4	
Chaplain Endowment Fund	1000 0 0	
Emilia Cox Fund	114 3 6	
		95157 10 8
(B) For Buildings and Equipment—		
As at 1st Jan., 1923		16469 9 11
(C) For General Purposes—		
As at 1st January, 1923		133293 10 10
		244920 11 5
4. To UNEXPENDED INCOME BALANCES OF SPECIAL FUNDS—		
Emilia Cox Fund		13 1 2
		£268430 2 3

31st December, 1923

	ASSETS.	£ s. d.	£ s. d.	£ s. d.
1. By CASH AT BANK AND IN HAND—				
(a) General Maintenance Fund—				
	Cash at Bank	— — —		
	Cash in Hand	389 0 7	389 0 7	
(b) Special Funds—				
	Cash at Bank (Uninvested Capital)	594 11 10		
	On account of Unexpended Income—			
	Emilia Cox Fund.....	13 1 2		
	Convalescent Fund.....	32 6 11	639 19 11	
				1029 20 6
2. By SUNDRY DEBTORS—				
	Unexpired Insurance		28 6 3	
	Sundry Persons		805 8 4	
				833 14 7
3. By INVESTMENTS ON CAPITAL ACCOUNT—(at cost)—				
(A) For Special Purposes—				
	(a) Hospital Endowments (see page 42)..	89755 2 0		
	(b) Other Special Purposes—			
	Convalescent Fund (see page 43) ..	3693 13 4		
	Chaplain Endowment Fund (see page 43)	1000 0 0		
	Emilia Cox Fund (see page 43)	114 3 6	94562 18 10	
				Nil.
	(B) For Buildings and Equipment		138189 1 5	
	(C) For General Purposes (see page 43).....			232752 0 3
4. By LANDS, BUILDINGS AND EQUIPMENT OF THE HOSPITAL—				
<i>(The Cos of the Site, Buildings and Equipment of the Hospital prior to 1st January, 1908, is not included in this Balance Sheet.)</i>				
	Expenditure as at 1st January, 1923		24669 8 11	
	Expenditure for the year 1923—			
	Electro-therapeutic Department, alterations and equipment ..	158 7 5		
	Kitchen Department, Improvements	477 15 6	636 2 11	
				25305 11 10
5. By INCOME AND EXPENDITURE ACCOUNT—				
	Balance, being deficiency, 1st January, 1923		19428 2 8	
<i>Plus</i>				
	Transfer to Capital A/c. (Special purposes)	6 0		
	Loss on realisation of £100 General Electric Coy. 7% Debenture	4 0 0	4 6 0	
<i>Less</i>				
	Profit on sale of Victoria 3½% Stock 1888/9	6 2 3	19432 8 8	
	Excess of Income over Expenditure for 1923	10916 11 4	10922 13 7	
				8509 15 1
				<u>£268430 2 3</u>

We have examined the above Balance Sheet with the Books and Vouchers of the Hospital and find the same to be correct.

T. C. E. GOFF, } Auditors.
F. C. LINDO, }

PRICE, WATERHOUSE & Co., Chartered Accountants.

22nd February, 1924.

FREDERICK GRIFFIN ESTATE ACCOUNT.

For the year ending 31st December, 1923.

RECEIPTS.		PAYMENTS.	
	£ s. d.		
Rents of Australian Estates	242 4 3	<i>In Australia—</i> Commission on Rents ..	£ s. d. 11 11 10
		<i>In England—</i> Salaries, &c.....	20 0 0
		By Balance transferred to Gen. Maintenance Fund (<i>see page 32</i>) ..	210 12 5
	£242 4 3		£242 4 3

MATERNITY FUND ACCOUNT.

For the year ending 31st December, 1923.

	£ s. d.		£ s. d.
To Annual Subscriptions (<i>see page 116</i>)	7 17 6	By Transfer to General Maintenance Fund (<i>see page 32</i>)	7 17 6
	7 17 6		7 17 6

CHAPLAIN ENDOWMENT FUND ACCOUNT.

For the year ending 31st December, 1923.

	£ s. d.		£ s. d.
To Dividends (<i>see page 43</i>)	34 17 4	By Chaplain, on account of Stipend	34 17 4
	34 17 4		34 17 4

EMILIA COX FUND ACCOUNT.

For the year ending 31st December, 1923.

	£ s. d.		£ s. d.
To Balance, 1922 ..	9 0 2	By Balance, being Cash at Bankers	13 1 2
„ Dividends (<i>see page 43</i>)	4 1 0		
	£13 1 2		£13 1 2

We have examined the above accounts with the Books and Vouchers of the respective Funds and find the same to be correct.

T. C. E. GOFF, }
 F. C. LINDO, } *Auditors.*

PRICE, WATERHOUSE & Co., *Chartered Accountants.*

22nd February, 1924.

CONVALESCENT FUND.—GENERAL ACCOUNT.

For the year ending 31st December, 1923.

	£	s.	d.		£	s.	d.
To Balance, 1922 ..	84	4	3	By Grant for Current Ex-			
„ Cash in Secretary's				penses (<i>see below</i>) ..	264	7	0
hands, 1st Jan., 1923	50	0	0	„ Cash in Secretary's			
„ Dividends (<i>see page 43</i>)	85	13	6	hands, Dec. 31st,			
„ Transfer from George				1923..	50	0	0
Sturge Fund Account							
(<i>see below</i>)	38	17	6				
„ Annual Subscriptions							
(<i>see page 117</i>)	2	10	6				
„ Donations	5	5	0				
„ Other Receipts	3	3	0				
„ Balance, loan							
from Bankers	44	13	3				
	<u>£314</u>	<u>7</u>	<u>0</u>		<u>£314</u>	<u>7</u>	<u>0</u>

GEORGE STURGE FUND ACCOUNT.

For the year ending 31st December, 1923.

	£	s.	d.		£	s.	d.
To Dividends on £972				By Transfer to Conv.			
L. & N.E. Railway				Fund a/c, for relief of			
4% 1st Preference				necessitous In-patients,			
Stock (<i>see page 43</i>)	38	17	6	and for providing for			
				them necessary nour-			
				ishment, clothing, and			
				change of air (<i>see above</i>)	38	17	6
	<u>£38</u>	<u>17</u>	<u>6</u>		<u>£38</u>	<u>17</u>	<u>6</u>

CONVALESCENT FUND.

Account of Disbursements, 1923.

	£	s.	d.		£	s.	d.
To Grant for Current ex-				By Balance due to the			
penses	264	7	0	Secretary, 1st Jan.,			
„ Balance due to the				1923	6	10	9
Secretary, 31st				„ Aid to Patients,			
December, 1923..	17	13	1	Surgical and Op-			
				tical Appliances,			
				Fares Home,			
				&c. ..	262	19	4
				„ Salaries	12	10	0
					<u>275</u>	<u>9</u>	<u>4</u>
	<u>£282</u>	<u>0</u>	<u>1</u>		<u>£282</u>	<u>0</u>	<u>1</u>

We have examined the above accounts with the Books and Vouchers of the respective Funds and find the same to be correct.

T. C. E. GOFF, }
F. C. LINDO, } *Auditors.*

PRICE, WATERHOUSE & Co., *Chartered Accountants.*

22nd February, 1924.

For Year ended 31st December, 1923, compared with

I. IN-PATIENTS.

(a) Number of Beds and In-Patients.

	Numbers in 1922.	Numbers in 1923.		
		Medical.	Surgical.	Total.
(1) Number of Beds available for use	285	110	175	285
(2) Average number of Patients resident daily throughout the year <i>(As counted and recorded daily)</i>	249.57	97.39	156.53	253.92
(3) Number of In-Patients in the Hospital at beginning of year	254	106	152	258
(4) Number of In-Patients admitted during year.. .. .	4101	1282	2858	4140
(5) Number of In-Patients in the Hospital at the end of the year	258	99	159	258
(6) Average number of days each Patient was resident <i>(Ascertained by dividing the yearly total of daily counts by the number of patients treated to a conclusion.)</i>	22.26	27.68	20.11	22.46
(a) Number of In-Patients who have died during the year	269	119	124	243
(b) Numbers of Patients brought in dead	5	5	10	15
(c) Rate of Mortality per cent.	6.57	9.26	4.36	5.89

(b) Annual Expenditure on In-Patients apart from that on Out-Patients; Average Cost of each In-Patient per week; and Average Cost of each In-Patient.

(The following figures do not include any charge for Rent, Rates and Taxes.)

	Expenditure on In-Patients in 1922			Average Cost of each In-Patient per week 1922			Expenditure on In-Patients in 1923.			Average Cost of each In-Patient per week 1923.		
	£	s.	d.	£	s.	d.	£	s.	d.	£	s.	d.
Maintenance—												
(7) Provisions ..	7930	10	7		12	2.25	8068	0	9		12	2.25
(8) Surgery and Dis- pensary ..	3592	3	4		5	6.24	4072	3	8		6	1.81
(9) Domestic ..	9598	12	5		14	9.02	10080	4	2		15	2.72
(10) Establishment	2107	3	4		3	2.67	2007	16	5		3	0.39
(11) Salaries, Wages, &c. ..	18551	17	3	1	8	6.14	17422	19	1	1	6	3.82
(12) Miscellaneous Expenses ..	513	8	5			9.46	453	5	2			8.22
	42293	15	4				42104	9	3			
Administration—												
(13) Management ..	1692	0	5		2	7.2	1653	3	7		2	5.97
(14) Finance ..	814	15	6		1	3.26	906	11	0		1	4.43
	44800	11	3				44664	3	10			
Average Total Cost of each In-Patient per week				3	8	10.24				3	7	5.61
Average Total Cost of each In- Patient				10	18	11.59				10	16	6.64

TABLES.

those of the previous year ending 31st December, 1922.

II. OUT-PATIENTS.

(a) Number.

	Numbers in 1922.	Numbers in 1923.
(1) Total number of New Out-Patients	37580	41016
(2) Total Number of Out-Patient Attendances	124719	130177
(a) Number of Patients on books at the beginning of the year	—	—
(b) Number of Casualty Patients included in No. 1 above	21597	24331
(c) Number of Casualty Attendances included in No. 2 above	30658	33545
(d) Number of Maternity Patients included in No. 1 above, attended at home	318	317
(e) Number of Attendances on Maternity Patients included in No. 2 above	2226	2219

(b) Annual Expenditure on Out-Patients, and Average Cost of each Out-Patient Attendance and of each Out-Patient.

(The following figures do not include any charge for Rent, Rates, and Taxes.)

	Expenditure on Out-Patients in 1922.			Average Cost per Out-Patient Attendance, 1922.		Expenditure on Out-Patients in 1923.			Average Cost per Out-Patient Attendance, 1923.	
	£	s.	d.	s.	d.	£	s.	d.	s.	d.
Maintenance—										
(3) Provisions (including Board of Officials)	559	11	7	0	1.07	579	3	9	0	1.07
(4) Surgery and Dispensary	2618	4	6	0	5.04	2573	10	9	0	4.75
(5) Domestic	1185	16	1	0	2.3	1271	4	2	0	2.34
(6) Establishment	321	10	6	0	.62	308	6	4	0	.57
(7) Salaries and Wages	7055	19	4	1	1.57	7201	2	7	1	1.28
(8) Miscellaneous	244	10	0	0	.47	251	8	8	0	.46
Administration—	11985	12	0			12184	16	3		
(9) Management	479	10	0	0	.92	478	8	7	0	.88
(10) Finance	230	18	0	0	.44	262	7	0	0	.48
	12696	0	0			12925	11	10		
Average Total Cost per Out-Patient Attendance				2	0.43				1	11.83
Average Cost per Out-Patient				6	9.08				6	3.63

SCHEDULE OF INVESTMENTS, 31ST DECEMBER, 1923.

Amount of Stock. £ s. d.	Description	ENDOWMENTS.		Income received in 1923. £ s. d.		Cost Price or value when acquired. £ s. d.	
790 0 0	City & S. London Rly. 4½% Red. 2nd Deb. Stk. 1942-72					791 13 4	
1501 3 5	India 4½% Stock, 1950-55	"Margaret Anderson Ward" (1923)		67 11 0		1279 18 0	
1300 0 0	City & S. London Rly. 4½% Red. 2nd Deb. Stk. 1942-72			29 5 0		1220 2 0	
283 3 1	India 3½% Stock	"H. A. W. Andrews" (1908)		9 5 8		286 0 0	
1028 4 6	L.C.C. 3% Stock	"(Major) Frank A. Ball" Bed (1903)		30 17 0		1000 0 0	
623 15 7	War Stock, 5% 1929-47	"B. I. Barnato" Bed (1897)		31 3 10		1000 0 0*	
520 2 1	L.C.C. 3% Stock	"Lillie Barnato" Cot (1903)		15 12 0		500 0 0	
1066 12 3	Liverpool Corp., 2½% Red...	"Sarah Beach" Bed (1899)		26 13 4		1000 0 0	
501 10 4	Vict. 3½% Cons. Inscr. Stk. 1929-49	"Bellville Ward" (1907)		17 11 0		500 0 0	
556 5 6	L.C.C. 3% Stock	"Col. Chas. Bird" Cot (1906)		16 14 0		500 0 0	
999 18 0	Canada 4% Inscr. Stk. 1940-60	"Maj. George Horatio Brand" Bed (1914)		40 0 0		1000 0 0	
335 14 7	War Stock, 5% 1929-47	"Buckingham Memorial" Cot (1899)		16 15 8		500 0 0*	
1000 0 0	Nat War Bds. 5% (1927) Regd.	"Mary Carbutt" Bed (1918)		50 0 0		1000 0 0	
3870 0 0	N.Z. 3½% Inscr. Stock, 1940	"David Martin Currie" Endowment		135 9 0		2670 6 0	
1072 7 3	L.C.C. 3% Stock	"W. W. and M. A. Deloitte" Bed (1905)		32 3 4		1000 0 0	
1036 4 4	Gold Coast Govt. 3½% Inscr. scribed Stock 1934-59	"Emile and Marianne De Royer" Bed (1909)		36 5 4		1000 0 0	
6956 7 2	War Stock 5% 1929-47	"A. J. Dettmar" (1902)		347 16 4		9367 13 4*	
921 0 0	Bengal & North-Western Railway Co., 3½% Pref.	"B. A. Elkin" Bed (1904)		32 4 8		830 0 0	
954 12 2	Vict. 3½% Inscr. Stk. 1921-26	"Dr. Thomas FitzPatrick" Bed (1901)		33 8 2		1000 0 0	
5412 13 5	L.C.C. 2½% Stock	"Emma Lucy Flemming" Beds (5) (1899)		135 6 4		5000 0 0	
518 1 8	New South Wales 4% Inscr. Stock, 1933	"Margaret Fothergill-Robinson" Cot (1914)		20 14 6		500 0 0	
100 0 0	War Stock 5% 1929-47	"Dr. John Foulerton" (1919)		5 0 0		94 6 3	
1161 0 11	India 2½% Stock	"George F. Frooms" Bed (1902)		29 0 8		1000 0 0	
968 15 1	Vict. 5% Inscr. 1932-42	"Mary Ann Frooms" Bed (1902)		41 19 2		1000 0 0†	
625 17 4	War Stock, 5% 1929-47	"Arnold Gabriel" Bed (1896)		31 5 10		1000 0 0*	
1052 19 5	War Stock, 5% 1929-47	"Robert M. Greenwood" Bed (1917)		52 13 0		1000 0 0	
518 15 1	Straits Settlements 3½% Inscr. scribed Stock 1937-67	"Frederick Harold Hand" Cot (1907)		18 3 2		500 0 0	
914 0 0	London, Midland & Scottish Rly., 4% Deb. Stock	"H. A. Harben" Bed (1910)		36 1 11		1000 0 0†	
954 12 2	Vict. 3½% Inscr. Stk. 1921-26	"Thomas Kincaid Hardie" Bed (1901)		33 8 2		1000 0 0	
300 0 0	W. Australia 3½% Inscr. Stk. 1935-55	"Wolf Harris" (1909)		10 10 0		292 10 0	
1072 12 11	S.A. 4½% Inscr. Stk. 1920-25	"Alfred and Clara Heath" Bed (1915)		48 5 4		1050 0 0	
1030 13 2	Union of S. Africa, 5% Inscr. 1933-34	"Sam Heilbut" Bed (1914)		41 0 4		1000 0 0‡	
636 9 6	War Stock, 5% 1929 47	"Lilian Holland" Ward (1898)		31 16 6		1000 0 0*	
350 17 6	War Stock, 5% 1929-47	"William Hollins" (1899)		17 10 10		500 0 0*	
96 18 9	Govt. of Commonwealth of Aust., 5% Reg. 1935-45	"Henry Wallace Hornby" Endowment (1923)		—		97 10 0	
3194 16 6	War Stock, 5% 1929-47	"Francis Jacox" Beds (5) (1895-7)		159 14 10		5000 0 0*	
701 15 0	War Stock, 5% 1929-47	"Mary Janet Jacox" Bed (1894)		35 1 10		1000 0 0*	
330 11 10	War Stock, 5% 1929-47	"Henry George Jessel" Cot (1895)		16 10 6		500 0 0*	
1001 4 0	L.C.C. 3% Stock	"Jobson" Bed (1901)		30 0 8		1000 0 0	
636 9 6	War Stock, 5% 1929-47	"Woolf Joel" Bed (1898)		31 16 6		1000 0 0*	
503 1 11	Vict. 3½% Cons. Inscr. Stk. 1929-49	"The Ladies' Association" Cot (1906)		17 12 2		500 0 0	
1042 0 0	Lon. Elec. Rly. 4½% Red. 2nd Deb. Stock	"T. G. Langham" Bed (1923)		23 5 1		1000 0 0	
1040 5 3	L.C.C. 3% Stock	"Georgiana Liddell" Bed (1903)		31 4 0		1000 0 0	
35 19 9	War Stock, 5% 1929-47	"G. E. B. Lousada" (1892)		1 16 0		50 0 0*	
1062 7 3	L.C.C. 3% Stock	"Bertha Gravert Lundgren" Bed (1902)		31 17 4		1000 0 0	
1000 0 0	National War Bonds 5% (1928) (2nd Series) Reg	"R. L. Lundgren" Bed (1918)		50 0 0		1000 0 0	
842 0 0	London, Midland & Scottish Rly., 4% Pref. Stock	"Lusk" Bed (1910)		33 3 10		900 0 0†	
441 3 11	Vict. 5% Inscr. 1932-42	"Mary Lynch" Cot (1901)		19 2 3		450 0 0‡	
375 5 4	War Stock, 5% 1929-47	"Ellen Markland" (1875)		18 15 4		500 0 0*	
556 5 6	L.C.C. 3% Stock	"El Marquis de Misa" Cot (1906)		16 14 0		500 0 0	
1435 12 1	War Stock, 5% 1929-47	"George Moore" (1877)		71 15 8		2000 0 0*	
1225 0 0	L. & N.E. Rly. 3% Deb. Stk.	"Captain H. B. Murray" Bed (1910)		36 3 6		1000 0 0†	
675 0 6	W. Aust. Govt. 4½% 1935-65	"Princess Mary" Cot (1923)		—		624 10 0	
1011 7 0	L.C.C. 3% Stock	"J. E. Ralli" Bed (1900)		30 6 8		1000 0 0	
1011 7 1	L.C.C. 3% Stock	"Mimina J. Ralli" Bed (1900)		30 6 8		1000 0 0	
233 6 6	India 3% Stock	"George C. Raphael" (1895)		7 0 0		250 0 0	
664 6 11	War Stock, 5% 1929-47	"Helene Raphael" Bed (1899)		33 4 4		1000 0 0*	
623 15 7	War Stock, 5% 1929-47	"Henrietta Raphael" Bed (1897)		31 3 10		1000 0 0*	
526 6 3	War Stock, 5% 1929-47	"Josephine Raphael" Cot (1916)		26 6 4		500 0 0	
5528 6 9	War Stock, 5% 1929-47	"Aubrey Robinson" Beds (5) (1920)		276 8 4		5000 0 0	
1015 3 6	L.C.C. 3% Stock	"M. E. Rodocanachi" Bed (1901)		30 9 0		1000 0 0	
332 3 1	War Stock, 5% 1929-47	"M. G. E. Rodocanachi" Cot (1899)		16 12 2		500 0 0*	
963 13 1	L.C.C. 3½% Stock	"W. and S. Roper" Bed (1908)		33 14 8		970 8 4	
2000 0 0	Nat. War Bds 5% (1927) Regd.	"Leopold Salomons" Beds (2) (1918)		100 0 0		2000 0 0	
1072 7 2	L.C.C. 3% Stock	"Alfred Scorer" Bed (1905)		32 3 4		1000 0 0	
988 0 0	City & S. London Rly. 4½% Red. 2nd Deb. 1942-72	"William Shepherd" Bed (1923)		21 11 0		1000 0 0	
500 13 0	Ceylon 4% Inscr. Stk, 1939-59	"The Shilling Fund" Cot (1914)		20 0 6		500 1 7	
1066 12 3	Liverpool Corp. 2½% Red...	"Ford Cavalier Simpson" Bed (1899)		26 13 2		1000 0 0	
74667 13 7		Forward		£2862 4 7		79224 18 10	

Amount of Stock.					Income received in 1923.	Cost Price or value when acquired.				
	£	s. d.				£	s. d.			
4667	13	7	Straits Settlements 4½ % Stock, 1935-45	Forward ..	2862	4	79224	18	10	
1877	10	2	Conver. Stock 3½% 1961	} "Sportsmen's" Bed (3) (1922-23) ..	30	0	632	10	0	
1165	2	1	Govt. of Commonwealth of Aust. 5% Reg. Stk. 1935-45		65	14	4	1382	10	0
1006	4	9	Vict. 3½% Inscr. Stk. 1929-49	"Helen Sophie Stevenson" Bed (1907) ..	35	4	6	1165	19	2
635	4	0	War Stock, 5% 1929-47	"Alexander Stewart" Bed (1897) ..	31	15	2	1000	0	0*
300	0	0	S. Aust. Cons. Inscr. 3% Stk.	"A. W. Stokes" (1920) ..	9	0	0	147	0	0
555	5	11	L.C.C. 3% Stock	"The Students" Cot (1906 to 1908) ..	16	13	0	501	18	0
1245	15	11	War Stock, 5% 1929-47	"Thurburn" Beds (2) (1897) ..	62	5	10	2000	0	0*
249	6	6	Straits Settlements 3½% Inscr. Stock 1937-67	"Frederick Todd" Fund (1908) ..	8	14	6	250	0	0
791	9	6	Straits Settlements 4½ % 1935-45	"Sir Henry, William Verey, Kt., and Judge Amyas Philip Longstaffe Cot" (1922) ..	35	12	4	750	0	0
477	17	0	Vict. 3½% Inscr. Stk. 1921-26	"Alexander Anthony Vlasio" Bed (1901) ..	16	14	6	500	0	0
1003	1	9	Vict. 3½% Inscr. Stk. 1929-49	"Julia Wingfield" Bed (1907) ..	35	2	2	1000	0	0
188	0	0	London, Midland & Scottish Rly. 4% Deb. Stock	"Theodore M. Zarifi" Cot (1911) ..	5	15	10	200	6	0†
£84830	0	10			£3214	17	5	£89755	2	0

We have verified the above investments with the certificates received from the Charity Commissioners or from other holders of the Stocks.

T. C. E. GOFF, }
F. C. LINDO, } Auditors.

22nd February, 1924.

PRICE, WATERHOUSE & CO., Chartered Accountants.

* In the case of these amounts of War Stock the Cost Price is the cost of Consols converted.

† These amounts represent Stock converted on the Amalgamation of Railway Companies (January 1923);

‡ This represents conversion of £959 3s. 8d. Vict. 3½% Inscr. Stk. 1888-89 (Old Stock).

§ This represents conversion of £1025 10s. 9d. Cape of Good Hope 4% 1923 (Old Stock).

|| This represents conversion of £436 16s. 10d. Vict. 3½% Inscr. 1888-89 (Old Stock).

Amount of Stock.					Income received in 1923.	Cost Price or value when acquired.				
	£	s. d.				£	s. d.			
CONVALESCENT FUND.										
195	8	5	War Stock, 5% 1929-47	..	9	15	6	275	0	0*
1692	13	10	India 3½% Stock	..	59	5	0	1868	13	4
666	6	3	India 2½% Stock	..	16	13	0	550	0	0
972	0	0	L. & N. E. Railway, 4% 1st Preference Stock ("George Sturge" Fund).	..	38	17	6	1000	0	0†
3526	8	6			124	11	0	3693	13	4
CHAPLAIN ENDOWMENT FUND.										
697	8	1	War Stock, 5% 1929-47	..	34	17	4	1000	0	0*
EMILIA COX FUND.										
80	19	5	War Stock, 5% 1929-47	..	4	1	0	114	3	6*
GENERAL MAINTENANCE FUND.										
33202	0	7	War Stock, 5% 1929-47	..	1660	2	0	32318	7	11
15883	19	2	War Stock, 3½% 1925-28	..	486	8	10	15000	0	0
4758	14	11	L.C.C. 2½% Stock	..	111	10	8	3521	9	6
7931	5	11	Consols, 2½%	..	185	17	6	5880	12	6
5259	7	6	Metropolitan Consolidated 3½% Stock	..	172	11	3	5000	0	0
337	10	8	Metropolitan Consolidated 2½% Stock	..	7	18	2	241	6	8
2804	7	4	India 3½% Stock	..	92	0	4	2789	16	4
21614	14	0	India 3% Stock	..	607	18	2	16457	10	4
5043	16	8	New Zealand 4% Cons. Stock, 1929	..	201	15	0	5000	0	0
5108	5	0	Queensland 4% Stock, 1924	..	178	15	9	5000	0	0
1000	0	0	New South Wales, 5½% Stock, 1932	..	44	11	4	975	0	0
1022	19	10	New South Wales 4% Stock, 1933	..	35	16	1	857	16	4
3407	9	0	South Australia 3½% Inscr. Stock, 1934	..	99	0	6	3480	3	3
1000	0	0	Canada 3½% Inscr. Stock, 1909-34	..	27	2	6	887	10	0
1672	0	0	L. & N. E. Railway, 4% 2nd Guaranteed Stock	..	101	19	3	3730	0	0†
1672	0	0	L. & N. E. Railway, 4% 1st Preference Stock	..						
254	0	0	L. & N. E. Railway, 4% 2nd Preference Stock	..	11	4	9	268	10	9†
73	0	0	L. & N. E. Railway 5% Pref. Ordinary Stock	..	10	1	2	297	19	6†
326	0	0	L. & N. E. Railway, 4% 1st Preference Stock	..	27	9	0	722	5	0
900	0	0	C.P.R. Co. 4% Perp. Consolidated Deb. Stock	..	17	0	4	528	15	0
450	0	0	G.W.R. Co. 5% Consolidated Guaranteed Stock	..	9	11	10	274	14	4†
233	0	0	Southern Railway 5% Preference Stock	..	12	15	0	363	6	0†
425	0	0	London, Midland & Scottish Railway, 4% Pref. Stock	..	12	13	6	357	2	10†
416	0	0	London, Midland & Scottish Railway, 4% Pref. 1923	..	15	2	6	476	5	0†
500	0	0	London, Midland & Scottish Railway, 4% Guar. Stock	..	51	10	0	1530	17	8
87	9	7	Great Indian Pen. Railway Co. Annuity, Class "B"	..	3	15	7	116	5	0
100	0	0	Buenos Ayres Gt. Southern Railway 5% Pref. Stock	..	10	1	3	279	14	5
333	0	0	International Investment Trust, Ltd., 4% Deb. Stock	..	28	0	0	700	0	0
700	0	0	Invested in Students' Club at 4%	..	24	4	9	602	0	0†
787	0	0	London, Midland & Scottish Railway, 4% Deb. Stock	..						
117303	0	2			4246	17	0	107657	8	6

Amount of Stock.				Income received in 1923.			Cost Price or value when acquired.		
£	s.	d.		£	s.	d.	£	s.	d.
117303	0	2	Forward ..	4246	17	0	107657	8	6
175	0	0	Great Western Railway Company 4% Debenture Stock ..	5	5	10	140	17	6
700	0	0	Burton-upon-Trent Corporation 3% Stock ..	16	0	3	483	0	0
20	12	7	Croydon Corporation 3% Stock, 1940-1960 ..	0	9	4	12	11	8
350	0	0	Newcastle-under-Lyme Corporation 3% Stock, 1909-1944 ..	8	0	1	222	5	0
350	0	0	Stockton-on-Tees Corporation 3% Stock, 1932 ..	8	0	1	248	10	0
250	0	0	Torquay Corporation 3% Stock, 1913-1943 ..	5	14	4	158	15	0
7892	19	3	Metropolitan Water Board 3% Stock "B" ..	207	3	9	4632	19	2
1000	0	0	L. & N.E. Railway, 4% 2nd Preference Stock ..	30	5	0	622	0	0†
1000	0	0	War Stock, 5% 1929-47 ..	38	15	0	950	0	0
12500	0	0	Funding Loan 4%, 1960-90 ..	387	10	0	9942	19	1
10	0	0	East India Railway Annuity, Class "B" ..	7	11	5	137	10	0
200	0	0	East India Railway Deferred Annuity ..	9	8	3	85	0	0
600	0	0	Southern Railway Pref. Ordinary Stock ..	24	8	10	367	10	0†
114	4	6	Metropolitan Water Board 3% "A" Stock, 1963 ..	2	12	2	55	19	5
520	0	0	L. & N.E. Railway, 3% Deb. Stock ..	11	16	0	257	8	0†
570	0	0	London, Midland & Scottish Railway, 4% Pref. Stock ..	17	4	10	356	5	0†
540	0	0	Southern Railway, 4% Deb. Stock ..	15	19	1	356	8	0†
230	0	0	G. W. Railway 4½% Debenture Stock ..	7	16	6	169	1	0
240	0	0	G. W. Railway 5% Debenture Stock ..	9	1	6	198	12	0
475	0	0	London, Midland & Scottish Railway, 4% Deb. Stock ..	14	7	4	317	6	0†
718	7	10	Victoria 3½% Consolidated Inscribed Stock 1929-49 ..	19	3	6	463	7	2
431	0	8	Natal Government 3½% Consolidated Stock ..	11	10	1	295	5	1
73	0	0	Central Electric Supply Co., Ltd., 4% Guar. Deb. Stk. ..	2	4	8	51	2	0
85	13	3	Dominion of Canada 3% Insc. Stock ..	2	11	4	56	10	9
190	0	0	Gas Light and Coke Co., 3% Cons. Irred. Deb. Stock ..	4	6	3	96	18	0
79	15	8	South Australia 3½% Insc. Stock 1939 ..	2	2	9	54	5	0
—	—	—	£76 7s. 8d. Victoria Government 3½% Insc. Stk (Cost £70 5s. 5d.) Redeemed Oct. 1923 ..	3	6	8	—	—	—
225	11	3	War Stock, 5% Regd. 1929-47 ..	11	5	6	198	15	6
434	0	0	Imperial Continental Gas Association Stock ..	84	15	4	592	8	2
372	0	0	Consols. 2½% Stock ..	4	13	0	220	8	2A
100	0	0	Grand Trunk Railway of Canada 2nd Pref. Stock ..	—	—	—	—	—	B
400	0	0	Cordoba Cent. Railway, 4% 1st Deb. Stock ..	6	4	0	264	0	0C
200	0	0	Frederick Hotels, Ltd., 4% 1st. Mort. Perp. Deb. Stock ..	3	1	0	128	0	0D
200	0	0	Charing Cross West End & City Electric Supply Co., 4½% Deb. Stock ..	3	8	8	176	0	0E
250	0	0	Elder Dempster & Co. "A" Deb. 5% Stock ..	4	15	3	234	7	6F
200	0	0	Premier Investment Co., 4½% Deb. Stock ..	6	18	0	163	0	0G
100	0	0	British American Tobacco Co., Ltd., 100 £1 Pref. Shares ..	1	19	9	100	0	0H
500	0	0	Dominion of Canada 3½% Reg. Stock 1930-50 ..	6	15	8	392	10	0I
1000	0	0	Watney, Combe, Reid & Co., 4% Pref. Ord. Stock ..	15	5	0	530	0	0J
200	0	0	Wolesey Motors, Ltd., 7% Pref. 200 £1 Shares ..	—	—	—	62	10	0K
400	0	0	S. Australian Govt. 6½% Reg. 1930-40 Stock ..	10	1	6	430	0	0L
400	0	0	General Electric Co. 7% Mort. Deb. Stock (plus £100, cost £104, repaid Sept. 1923) ..	13	11	3	416	0	0M
500	0	0	Lanarkshire County Council 5½% Red. Stock 1935-55 ..	10	13	1	522	10	0N
397	0	0	Russian State Loan 5% 1906 ..	—	—	—	29	15	6O
200	0	0	Canada Atlantic Railway Co., 4% Cons. 1st. Morg. Stock ..	6	12	9	161	0	0P
500	0	0	Leopoldina Terminal Co., Ltd., 5% 1st Deb. Stock ..	9	10	7	372	10	0Q
200	0	0	Chilian Govt. 5% 1911 Stock (Bonds) ..	7	15	0	169	0	0R
200	0	0	Imperial Japanese Govt. 4% Stock 1910 ..	6	4	0	143	0	0S
20	0	0	Chilian Govt. 5% Loan 1911 ..	0	7	9	17	18	0T
500	0	0	Queensland Govt. 6% Stock, 1930-40 ..	11	12	6	522	10	0U
400	0	0	India 7% Stock 1926-31 ..	10	17	0	490	0	0V
3422	12	7	War Stock, 5% 1929-47 ..	171	2	6	3463	5	5W
£157939 17 9				£5527 0 11			£138189 1 5		

We have verified the above investments with the certificates received from the Charity Commissioners or from other holders of the Stocks.

T. C. E. GOFF, }
F. C. LINDO, } *Auditors.*

PRICE, WATERHOUSE & Co., *Chartered Accountants.*

22nd February, 1924.

* In the case of these amounts of War Stock the Cost Price is the cost of Consols converted.

† These amounts represent stock converted on the amalgamation of Railway Companies (January 1923).

EXTRACTS FROM THE LAWS AND REGULATIONS.

EXTENT AND OBJECTS OF THE INSTITUTION.

1. The Hospital contains (31.12.23) 285 beds allotted as follows:—

General Medical Cases ..	91		Skin Cases, 4; Ear, Nose and		
General Surgical ..	112		Throat Cases, 8	12
*Children, Medical ..	8		*Isolation Cases	13
*Children, Surgical ..	6		*Maternity Cases	7
*Obstetric ..	13		*Inoculation Cases	13
*Ophthalmic Cases ..	10				285

* Special Wards are provided for these cases.

GOVERNMENT AND MANAGEMENT.

The mode of government is by a Board of Management, meeting fortnightly, and by Standing Committees appointed by the Board of Management.

The Board of Management consists of the President, Vice-Presidents, and Treasurers (permanent Members), and twenty-eight Governors elected annually (Ordinary Members), of whom not more than five may be women. Of the Ordinary Members eight are Members of the Medical Staff or Lecturers in the Medical School (Medical Members).

QUALIFICATIONS AND PRIVILEGES OF SUBSCRIBERS.

Ann. Subscribers of	or	Donors of	Privileges.
£1 1 0	or	£10 10 0	May recommend 3 Patients annually.
2 2 0	,,	21 0 0	May recommend 6 Patients annually.
3 3 0	,,	31 10 0	May recommend 9 Patients annually, and are eligible for Election as Governors.

Subscribers of greater sums are entitled to recommend Patients in proportion to the amount of their subscriptions. Letters are not issued unless expressly desired, as many Subscribers do not require them.

Governors have also the privilege of visiting the Hospital under regulations made by the Board of Management, provided that they previously ascertain from the Secretary that such visit will not interfere with the work of the Hospital.

Executors of any considerable benefactor by Will are eligible to be elected Honorary Life Governors.

THE MATERNITY.

Annual Subscribers of One Guinea, or *Donors* of Ten Guineas to the MATERNITY FUND, may recommend three Patients annually *to that department*; and so on in proportion to the amount of the subscription.

ADMISSION OF PATIENTS.

Applicants are treated as In-Patients or Out-Patients at the discretion of the Medical and Surgical Staff, and as the accommodation available in the Wards may permit.

Accidents and other cases deemed urgent by the Medical Officers are (so far as space permits) admitted without Letters at all times.

Holders of Letters seeking admission as In-Patients must present their Letters at the Hospital at 1 o'clock (Sundays excepted).

Much inconvenience having occurred in consequence of the arrival of Patients from a distance, without notice, it is requested that in the case of Patients coming from places so remote as to preclude easy and cheap communication with the Hospital, notice be given to the Secretary three days before the Patient intends to apply for admission, enclosing a Medical Certificate stating as fully as possible the nature of the case.

VISITING DAYS. Adults: Wednesdays and Saturdays, from 4 to 5; and Sundays and Public Holidays, from 3 to 4. Children under 15: Wednesdays, 4 to 5, Sundays, 3 to 4. Except for urgent reasons visitors cannot be admitted at other times. Children are NOT allowed to visit the Children's Ward. Only parents or guardians of patients, or persons *in loco parentis*, are allowed as visitors to the Children's Ward.

Out-patients are attended DAILY (Sundays and Public Holidays excepted). They must present their letters at the Hospital at the following times:—

GENERAL MEDICAL AND SURGICAL CASES—Daily (Saturdays and Sundays excepted) at 1 p.m., Saturdays, at 9-15 a.m.

DISEASES OF WOMEN—Mondays and Thursdays, at 1 p.m.

DISEASES OF THE EYE—Tuesdays and Fridays, at 9-15 a.m.

DISEASES OF THE EAR, NOSE AND THROAT—Mondays and Thursdays, at 9-15 a.m.

DISEASES OF THE SKIN—Mondays and Thursdays, at 9-15 a.m.

DISEASES OF THE TEETH—Wednesdays and Saturdays, at 9-15 a.m.

DEPARTMENT FOR NERVOUS DISEASES—Tuesdays, at 9-15 a.m.

DEPARTMENT FOR MENTAL DISEASES—Tuesdays, at 9-15 a.m.

CHILDREN'S DEPARTMENT—*Medical*—Tuesdays and Fridays, at 9-15 a.m.

MATERNITY—Wednesdays and Thursdays, at 9-15 a.m.

	£	s.	d.
Forward ..	3173	14	0
Mrs. Johnson	100	0	0
J. U. Coy, Esq.	105	0	0
Lord Henry Seymour	51	15	4
Mrs. Cooke	177	0	0
Wm. Hollins, Esq. ..	500	0	0
	<u>£4107</u>	<u>9</u>	<u>4</u>

1871.			
Mrs. Mary Paton	50	0	0
John Ivatt Briscoe, Esq.	1000	0	0
Miss E. V. Carte	200	0	0
C. T. Holcombe, Esq. .	90	0	0
Henry Lindsell, Esq. .	100	0	0
H. H. Jacombe, Esq. .	100	0	0
John T. Bennett, Esq. .	90	0	0
Mrs. Matilda Long ..	10	0	0
T. H. H. Edwards, Esq. .	90	0	0
Mrs. Martha H. Fraser	50	0	0
James W. Fraser, Esq. .	200	0	0
Giles Loder, Esq.	1000	0	0
W. Aldous, Esq.	6	9	11
	<u>£2986</u>	<u>9</u>	<u>11</u>

1872.			
Mrs. Robinson	1800	0	0
Mrs. Walmsley	1000	0	0
Lord Henry Seymour	100	0	0
J. U. Coy, Esq.	52	10	0
Ambrose Argenti, Esq. .	100	0	0
Samuel Wyatt, Esq. .	19	19	0
James Monteith, Esq. .	250	0	0
Wm. H. Louch, Esq. .	900	0	0
Mrs. Taprell	180	0	0
Miss Whitworth	100	0	0
Mrs. Jane Lyon	500	0	0
	<u>£5002</u>	<u>9</u>	<u>0</u>

1873.			
Thos. Meredith, Esq. .	19	19	0
Lawrence Levy, Esq. .	19	19	0
Ezekiel D. Boyd, Esq. .	100	0	0
Thomas Dent, Esq. .	100	0	0
Miss Sophia Collins ..	300	0	0
R. B. Perry, Esq.	1000	0	0
George Marley, Esq. .	900	0	0
George Nichol, Esq. .	339	3	8
(Consols, India 5 per cent., East India Stock, £7751 11 3)			
Mrs. Samuel Hibbert	200	0	0
Lord Henry Seymour	83	0	0
Mrs. Jane Dark	250	0	0
C. Chichley Hyde, Esq. (£500 Consols)			
A. Y. B. Martinez, Esq. .	57	11	5
Mrs. Annie A. Overton	90	0	0
	<u>£3459</u>	<u>13</u>	<u>1</u>

1874.			
Edmund Arbuthnot, Esq. (£500 Consols)			
Horatio J. Lucas, Esq. .	50	0	0
William Hare, Esq. .	90	0	0
Miss M. Gray Ratray	500	0	0
John B. Hunt, Esq.	200	0	0
Thomas Banting, Esq. .	1800	0	0
Mrs. Caton	1000	0	0
Miss S. K. Stewart	100	0	0
Geo. Nichol, Esq.	1120	15	3
	<u>£4860</u>	<u>15</u>	<u>3</u>

1875.			
O'B. B. Woolsey, Esq. .	500	0	0
Rev. J. Miles	1000	0	0
Alfred Wigan, Esq. .	500	0	0
William Todd, Esq. .	180	0	0
Mrs. Foulston	83	0	6
Thos. G. Grover, Esq. .	10	10	0
Mrs. O'B. B. Woolsey	450	0	0
Niss Ellen Markland	500	0	0
Miss Agnes V. Niven	1094	1	1
George Alliston, Esq. .	100	0	0
Miss Godin	200	0	0
Henry Hart, Esq. .	100	0	0
Lady Charles Cavendish Bentinck	360	0	0
	<u>£5077</u>	<u>11</u>	<u>7</u>

1876.			
William Bishop, Esq. .	900	0	0
Thomas Kittrick, Esq. .	19	19	0
G. Newen, Esq.	50	0	0
Miss E. Hunter Hughes	500	0	0
Edward Lee, Esq.	100	0	0
Ralph Ricardo, Esq. .	100	0	0
Lord Henry Seymour	17	0	0
Rev. H. C. Morgan	1004	8	10
R. H. Peter, Esq.	90	0	0
H. Woollams, Esq. .	100	0	0
J. Low, Esq.	100	0	0
Miss Ann Spicer	19	19	0
Miss Meyer	50	0	0
Alex. Hall-Hall, Esq. .	1000	0	0
Hugh Wood, Esq.	90	0	0
Mrs. Kell (£300 stock)	282	0	0
	<u>£4423</u>	<u>6</u>	<u>10</u>

1877.			
Miss E. Patching	10	0	0
J. Stephens, Esq.	100	0	0
J. M. Needham, Esq. .	100	0	0
Rev. J. Miles	3767	7	7
Mrs. McIntosh	100	0	0
J. H. Nelson, Esq. .	521	19	1
Wm. Coulson, Esq. .	1000	0	0
J. Gill, Esq.	246	12	6
Mrs. Rankine	100	0	0
Mrs. Bunning	300	0	0
James Graham, Esq. .	1000	0	0
Mrs. Taylor	10	0	0
George Moore, Esq. .	2000	0	0
Miss Anderson	90	0	0
	<u>£9345</u>	<u>19</u>	<u>2</u>

1878.			
J. Pugh, Esq.	300	0	0
W. Thomas, Esq.	922	17	3
Peter J. Staples, Esq. .	100	0	0
Dr. Blundell	250	0	0
R. Nation, Esq.	500	0	0
Mrs. Egleton	200	0	0
Miss Saunders	531	7	3
John Wagg, Esq.	50	0	0
Thomas Hurd, Esq. .	93	2	8
Sir George Back	90	0	0
Alfred Haines, Esq. .	504	3	2
Charles C. Nelson, Esq. .	500	0	0
	<u>£4041</u>	<u>10</u>	<u>4</u>

1879.			
A. C. Glanville, Esq. .	70	0	0
Walter Cave, Esq. .	2318	2	0
Miss Barnett	19	19	0
Miss Gaseltine	50	0	0
J. H. Nelson, Esq. .	456	15	9

	£	s.	d.
Miss Steele	43	10	9
Mrs. Hunt	180	0	0
George Sanders, Esq. .	200	0	0
J. E. Ralli, Esq.	500	0	0
S. Lucas, Esq.	50	0	0
Samuel Smith, Esq. .	25	0	0
Miss E. Hyde	180	0	0
Henry Bullock, Esq. .	480	12	6
Miss Harriet Hurst ..	970	0	0
	<u>£5544</u>	<u>0</u>	<u>0</u>

1880.			
Wm. Winthorpe, Esq. .	200	0	0
Mrs. Vernon Harcourt	500	0	0
Charles Carter, Esq. .	260	18	1
Mrs. Hope	270	0	0
H. M. Kemshead, Esq. .	3000	0	0
Mrs. Blizzard	87	17	3
George Scorer, Esq. .	90	0	0
Miss M. A. Davis	88	4	0
Miss Jessie Landseer..	100	0	0
J. H. Nelson, Esq. .	32	6	10
	<u>£4629</u>	<u>6</u>	<u>2</u>

1881.			
Edwd. Pickworth, Esq. .	50	0	0
Charles S. Bale, Esq. .	210	0	0
Charles Moss, Esq. .	43	19	0
Thomas S. Wall, Esq. .	100	0	0
Mrs. Charles Wardell	90	0	0
Major C. S. Barron ..	4000	0	0
Charles Hargrave, Esq. .	450	0	0
Mrs. Batty	1087	16	4
J. F. Stanford, Esq. .	22500	0	0
	<u>£28511</u>	<u>15</u>	<u>4</u>

1882.			
Miss Caroline Tunno ..	100	0	0
C. Hargraves, Esq. .	477	9	4
Mrs. Maria Andrews ..	66	7	7
C. R. Craddock, Esq. .	500	0	0
W. Theobald, Esq. .	1012	10	0
Lewis Cohen, Esq. .	50	0	0
Edward Barton, Esq. .	1301	19	6
Horatio Bebb, Esq. .	101	7	5
Mrs. Emma Shew	6	0	0
Mrs. Jane Nelson	100	0	0
Miss Elizabeth Baxter	500	0	0
C. K. Orlebar, Esq. .	10	10	0
J. H. Nelson, Esq. .	32	4	8
	<u>£4258</u>	<u>8</u>	<u>6</u>

1883.			
Miss Sarah Samuel ..	25	0	0
C. P. Stewart, Esq. .	50	0	0
Lord H. Seymour	33	0	0
George Nichol, Esq. .	820	6	5
Miss Esther Mocatta..	20	0	0
Miss M. Sayer	302	18	8
Sir C. Turner	45	0	0
Miss Emma Wall	50	0	0
Mrs. Mary S. Burd....	2378	14	0
Mrs. Maria Andrews ..	3424	0	6
Dr. Edmund Lambert	50	0	0
Chas. Hargrave, Esq. .	2	17	4
	<u>£7201</u>	<u>16</u>	<u>11</u>

1884.			
Sir E. H. Scott, Bart. .	300	0	0
Mrs. Collinson	500	0	0
Miss Emily Lucking ..	91	12	10
Mrs. Ann Reeve	300	0	0
Forward ..	<u>£1191</u>	<u>12</u>	<u>10</u>

	£	s.	d.
Forward ..	£1191	12	10
Rev. Dean Boyd	215	6	5
Mrs. Tait	630	0	0
John Lawson, Esq.	100	0	0
Mrs. Jones Gibb, Esq.	1000	0	0
Edwin Cox, Esq.	500	0	0
Mrs. M. Robertson, Esq.	250	0	0
Mrs. W. Nugent, Esq.	200	0	0
Mrs. Mary S. Burd	1849	5	10
Augustus Ralli, Esq.	500	0	0
Mrs. H. Nelson, Esq.	34	5	3
Mrs. H. Hurst,	10	18	4
Esq. per J. D. Allcroft, Esq.	1500	0	0
Esq. per Major E. H. and Capt. E. Thurlow	500	0	0
	<u>£8481</u>	<u>8</u>	<u>8</u>
1885.			
Geo. Vaughan, Esq.	500	0	0
Mrs. Maria Bell	200	0	0
Mrs. J. Emanuels, Esq.	20	0	0
Mrs. E. Deeks, Esq.	100	0	0
Wm. Skynner, Esq.	52	10	0
Lord H. Seymour	115	0	0
Mrs. Hall Pocock, Esq.	90	0	0
Mrs. Hardie	100	0	0
Mrs. Bennett, Esq.	500	0	0
Mrs. H. Nelson, Esq.	17	1	5
	<u>£1094</u>	<u>11</u>	<u>5</u>
1886.			
Mrs. H. Windsor, Esq.	90	0	0
Mrs. Isaac Mocatta, Esq.	50	0	0
Mrs. Mary Blackden	200	0	0
Mrs. I. T.	250	0	0
Mrs. Louisa Plumley	4156	14	0
Edward Cohen, Esq.	100	0	0
Mrs. H. Vade Walpole, Esq.	8460	0	0
John Nelson, Esq.	16	19	4
Mrs. Mary Tait	720	0	0
Mrs. Elizabeth Thomas	50	0	0
Miss Leah Sillence	88	4	0
Lord Henry Seymour	7	10	0
	<u>£14189</u>	<u>7</u>	<u>4</u>
1887.			
Mrs. H. Vade Walpole, Esq.	871	5	2
Miss Emily Barry	300	0	0
Mrs. Gaselee	100	0	0
Mrs. W. P. Bentinck, Esq.	1000	0	0
Miss Annie Lloyd	20	0	0
Mrs. Hargrave, Esq.	112	12	0
Mrs. Maria Newen	300	0	0
Capt. W. B. Phillimore	200	0	0
Mrs. Louisa Plumley	3	3	6
Miss M. A. S. Cox	270	0	0
Geo. H. Johnson, Esq.	105	0	0
John Nelson, Esq.	16	17	0
Colonel L. Cohen, Esq.	50	0	3
Miss Caroline Powys	100	0	0
Julius Cohen, Esq.	50	0	0
Miss Mary Wood	225	0	0
Mrs. M. King	225	0	0
	<u>£3948</u>	<u>17</u>	<u>11</u>
1888.			
Miss Emma Laing	360	0	0
Mrs. B. Dasent, Esq.	27	0	0
Mrs. H. Vade Walpole, Esq.	14	2	6

	£	s.	d.
Edwin Curtis, Esq.	22	10	0
Miss Ann E. Sawyer	100	0	0
F. P. Wilson, Esq.	2000	0	0
George Stone, Esq.	1629	16	11
(£24,939 17 5 new 2½ p.c. Consols; £18,579 12 8 3 p.c. Consols; £2,090 16 0 Metropolitan 3 p.c. £2,012 14 11 India 3½ p.c.; £3,110 Great India Peninsular Railway Old Stock 5 p.c. £79 18 9 Annuity Scinde, &c. Railway Annuities, Class B.)			
Miss P. S. Bradley	638	0	6
Mrs. C. Neech	480	0	0
Miss E. Cox	101	0	0
John Nelson, Esq.	108	15	11
Mrs. E. Douglas	810	0	0
Wm. Adam, Esq.	500	0	0
Lady Audley	300	0	0
Miss G. J. Austin	150	0	0
Miss A. M. Hulkes	144	0	0
	<u>£7385</u>	<u>5</u>	<u>10</u>
1889.			
Miss Rebecca Gray	90	0	0
Mrs. Sophia Aldous	100	0	0
John Griffith, Esq.	4000	0	0
James Perry, Esq.	150	0	0
Miss M. W. Page	50	0	0
Samuel Price, Esq.	100	0	0
Miss A. M. Hulkes	26	11	6
Mrs. H. J. Smith	200	0	0
Sir Robert Loder, Bart	750	0	0
J. H. Nelson, Esq.	20	5	4
Miss C. A. Greenhill	18	0	0
Mrs. Sarah Webster	100	0	0
Mrs. A. M. Mather	100	0	0
Rev. H. W. Smith	200	0	0
Mrs. C. Tyndale	1000	0	0
John F. Pike-Scrivener, Esq.	5088	13	11
A. J. F. Fleschelle, Esq.	45	0	0
Miss Susan Rowe	17	15	6
Mrs. E. Douglas	71	1	8
R. H. Vade Walpole, Esq.	20	0	0
	<u>£12147</u>	<u>7</u>	<u>11</u>
1890.			
Philip Falk, Esq.	50	0	0
Miss Bradley	375	9	5
E. Robson Jones, Esq.	519	8	11
L. B. Cohen, Esq.	15	0	0
Sir R. Loder, Bart.	250	0	0
Wm. C. Salter, Esq.	1800	0	0
Mrs. Julia Barkworth	9	0	0
George Stone, Esq.	18	16	5
W. Lee, Esq.	50	0	0
Mrs. Evans	500	0	0
Miss E. K. Brumby	2000	0	0
Mrs. M. L. Burgess	100	0	0
J. H. Nelson, Esq.	16	8	0
John Barrable, Esq.	2250	0	0
David de Pass, Esq.	9	9	0
R. H. Vade Walpole, Esq.	13	0	0
Mrs. Thatcher	300	0	0
	<u>£8276</u>	<u>11</u>	<u>9</u>

	£	s.	d.
1891.			
James Saul, Esq.	750	0	0
George Gutch, Esq.	900	0	0
Rev. H. W. Smith	360	0	8
George Madocks, Esq.	620	13	0
J. H. Nelson, Esq.	16	8	7
Mrs. E. F. Coward	53	11	0
Miss Maria Craven, 10 £10 shares Eastern Telegraph Co. Ltd., and £80, 6 per cent. Consolidated Stock. Lanc. and Yorkshire Railway Co.			
Do. (div.)	2	15	0
John Hicks, Esq.	100	0	0
R. A. Parfrey, Esq.	70	0	0
Mrs. Youngusband	20	0	0
Mrs. Ann Mills	20	0	0
Rev. T. S. Echalaz	500	0	0
Miss Anna Lindo	10	0	0
James Farrance, Esq.	100	0	0
Miss Karoline Onslow	100	0	0
Rev. W. P. Haslewood	90	0	0
Lewis Loyd, Esq.	1000	0	0
R. H. Vade Walpole, Esq.	13	10	0
Mrs. Mary Tait	529	2	4
	<u>£5256</u>	<u>0</u>	<u>7</u>
1892.			
Miss Jane Daplyn	11	13	4
Jno. P. Stocker, Esq.	89	10	0
Mrs. Eliz. Woollams	1000	0	0
Chas. N. Cole, Esq.	50	0	0
James Saul, Esq.	210	0	0
Alex. Semple, Esq.	450	0	0
James Graham, Esq.	2000	0	0
Lewis Higgins, Esq.	45	0	0
J. H. Nelson, Esq.	143	0	8
J. S. Forbes, Esq.	5000	0	0
Rev. H. W. Smith	40	0	10
G. E. B. Lousada, Esq.	50	0	0
Wm. Samuel Richardson, Esq.	1500	9	1
R. H. Vade Walpole, Esq.	13	0	0
Mrs. Isabella Chandless (£3,345 Cons. 4 p.c. Perp. Pref. Stk. G.N.R. Co.)			
Mrs. Isabella Chandless (Cash)	4	8	8
R. A. Newbon, Esq. (889 8 9 Consols 2½ p.c.)			
	<u>£10607</u>	<u>2</u>	<u>7</u>
1893.			
Lady Elphinstone	1017	14	4
Mrs. Lowther Crofton	500	0	0
Geo. C. Ash, Esq.	450	0	0
Mark Mayho, Esq.	450	0	0
Sir Henry Manisty	225	0	0
General Sir Henry Bates, K.C.B.	180	0	0
Frederick Clarke, Esq.	100	0	0
Miss Ellen Isaac	65	0	0
H. L. Cohen, Esq.	30	0	0
J. H. Nelson, Esq.	17	6	8
R. H. Vade Walpole, Esq.	13	0	0
	<u>£3047</u>	<u>2</u>	<u>0</u>

1894	£	s.	d.
Mrs. M. E. C. Landers	1000	0	0
F. V. Eck, Esq.	450	0	0
Miss Priscilla Bradley	375	6	10
Mrs. J. Perry	34	4	11
Miss T. M. Allason	300	0	0
Mrs. S. M. Jackson	250	0	0
J. H. Nelson, Esq.	223	10	8
Mrs. Skirrow	180	0	0
Capt. E. A. Porcher	100	0	0
Miss M. I. Pearson	100	0	0
Miss M. Edwards	100	0	0
Mrs. A. Wish	50	0	0
G. Paton, Esq.	50	0	0
H. Foster, Esq.	50	0	0
Mrs. M. Tait	22	13	1
R. H. Wade Walpole, Esq.	12	0	0
B. W. Hart, Esq.	12	6	11
R. Baxter, Esq.	9	0	0
£3620	2	5	

1895.	£	s.	d.
G. Nicholl, Esq.	840	0	10
Mrs. M. Mocatta	20	0	0
H. Montagu, Esq.	50	0	0
R. Wain, Esq.	2015	7	3
Mrs. Mullett	1800	0	0
A. E. Packe, Esq.	100	0	0
A. M. Sebag Montefiore, Esq.	50	0	0
Col. Payler	140	14	7
J. H. Nelson, Esq.	6	1	9
C. J. Hill, Esq.	105	0	0
W. C. Lade, Esq.	225	0	0
R. H. Wade Walpole, Esq.	13	0	0
W. Page, Esq.	25	0	0
£5390	4	5	

1896.	£	s.	d.
John Ewin, Esq.	100	0	0
Miss M. M. Lee	400	0	0
Lady Gregory	250	0	0
Joseph Freeman, Esq.	250	0	0
Mrs. Featherstone	200	0	0
Col. J. P. Osbaldeston-Mitford	100	0	0
Sir Francis Lycett	90	0	0
James P. Davis, Esq.	10	0	0
Miss E. C. Darling	916	9	5
Wm. Debenham, Esq.	1012	14	3
Miss Ruth Watson	325	17	4
R. H. Wade Walpole, Esq.	12	12	0
J. H. Nelson, Esq.	6	1	9
£3673	14	9	

1897.	£	s.	d.
David Brandon, Esq.	15000	0	0
J. W. Langworthy, Esq.	900	0	0
Mrs. Overend	1000	0	0
Miss Eleanor Devey	450	0	0
Capt. Ernle Warriner	300	0	0
Mrs. Williams	100	0	0
Sir Francis Lycett	0	11	7
R. H. Wade Walpole, Esq.	13	0	0
Mrs. Allen	100	0	0
J. H. Nelson, Esq.	6	1	9
£17869	13	4	

1898.	£	s.	d.
Howard Laurence, Esq.	500	0	0
W. J. Anderson, Esq.	90	0	0
Richard Gibbs, Esq.	500	0	0
Mrs. G. Vincent	100	0	0
David Brandon, Esq.	500	0	0
Sir C. Hutton Gregory, K.C.M.G.	500	0	0
Mrs. Oakley	500	0	0
Mrs. Ann Weaver	100	0	0
H. L. Beddington, Esq.	90	0	0
Miss Sarah Herring	500	0	0
Mrs. E. H. Harris	450	0	0
Mrs. M. A. Leicester	540	0	0
Miss Eleanor Devey	127	10	0
Miss Jane Fribbens	37	10	0
Miss Louisa Da Costa	9300	0	0
Mrs. J. G. Randall	90	0	0
R. D. Spicer, Esq.	50	0	0
Mrs. M. A. Flockton	100	0	0
Miss Mary Ash	50	0	0
Joseph H. Buckingham, Esq.	100	0	0
R. H. Wade Walpole, Esq.	12	17	6
Michael Samuel, Esq.	100	0	0
Miss A. S. Wilson	180	0	0
Mrs. C. L. Armitage	1500	0	0
J. H. Nelson, Esq.	6	1	9
£16023	19	3	

1899.	£	s.	d.
Henry Purney, Esq.	25	0	0
Mrs. H. E. East	500	0	0
Mrs. Hannah Merton	50	0	0
David Brandon, Esq.	64	13	0
Mrs. M. A. Perrins	500	0	0
Mrs. Edgell Hunt	1500	0	0
Mrs. E. A. Williams	50	0	0
Maj.-Gen. J. G. Johnstone	5000	0	0
Mrs. Packe	100	0	0
Mrs. J. Norton	500	0	0
Miss Sarah Davis	3000	0	0
Miss J. Fribbens	6	5	0
J. W. N. Bentley, Esq.	900	0	0
J. H. Nelson, Esq.	6	1	9
Miss E. L. Flemming	5000	0	0
Rev. H. W. Smith	12	5	0
R. H. Wade Walpole, Esq.	12	18	0
C. J. Wren, Esq.	20	0	0
£17247	2	9	

1900.	£	s.	d.
Henry Harris, Esq.	25	0	0
Miss Louisa Da Costa	100	0	0
Mrs. Black	100	0	0
Mrs. Paton	50	0	0
Mrs. C. L. Armitage	2500	0	0
C. D. E. Fortnum, Esq.	900	0	0
Mrs. Mary S. Burd (£2,841 3 6 Consols 2½%)	200	0	0
Lady Lee	200	0	0
Captain C. Bruce	450	0	0
Miss Wykeham-Martin	50	0	0
Mrs. E. P. Edgell Hunt	500	0	0
Francis Radford, Esq.	202	16	2
Thomas Knight, Esq.	179	15	2
Frank Seggar, Esq.	500	0	0
Miss G. E. Treeby	50	0	0
Frederick Wyatt, Esq.	8	16	1
Miss N. B. Price	50	0	0
Miss Emily Dowling	200	0	0
Mrs. Agnes Mackenzie	100	0	0

1901.	£	s.	d.
John Howgate, Esq.	500	0	0
R. H. Wade Walpole, Esq.	12	12	0
S. J. Humfress, Esq.	438	1	9
Mrs. X	22	10	0
Mrs. J. S. Inman	200	0	0
Miss E. H. Dow	500	0	0
George Madocks, Esq.	4	14	0
J. H. Nelson, Esq.	6	1	9
£7850	5	10	

1901.	£	s.	d.
Miss L. E. Anderson	10	0	0
Mrs. Hosanna Lynch	450	0	0
Miss M. A. Parke	3219	8	5
Major Mundy Pole	100	0	0
Kenneth Mackenzie, Esq.	300	0	0
Frederick Wyatt, Esq.	15	5	8
Mrs. Macgregor	234	9	3
Mrs. A. Haydon-Cook	900	0	0
Mrs. Mary Harris (£2625 Consols, 2½ p.c.)	1	8	2
Mrs. Harris	1500	0	0
Miss Dow	1000	0	0
Mrs. Hollis	1000	0	0
Miss Hannah Harvie (£2140 Consols, 2½ per cent.)	25	0	0
Lord Henry Seymour	5	19	5
J. H. Nelson, Esq.	100	0	0
Miss Bridge	450	0	0
Miss Lucy Slamaker	2	18	6
S. J. Humfress, Esq.	50	0	0
Mrs. Emily S. Bilton	50	0	0
Alfred Biedermann, Esq.	45	0	0
Miss Maria Brown	631	5	0
Miss E. A. Dow	2	2	0
James Saul, Esq.	12	12	0
R. H. Wade Walpole, Esq.	300	0	0
Richard Wain, Esq.	315	0	0
Miss Menelly	500	0	0
Mrs. Dowling	6	5	0
Miss Jane Fribbens	1000	0	0
Thomas Kincaid Har- die, Esq.	11226	13	5

1902.	£	s.	d.
Richard Wain, Esq.	30	7	10
Edward Lucas, Esq.	20	0	0
Mrs. Caroline R. Maggs	667	3	4
Mrs. Edgell Hunt	490	3	0
Alfred J. Dettmar, Esq.	9367	13	4
H. J. Semple, Esq. (£13,345 10 8 Consols, 2½ p.c.)	90	15	5
S. J. Humfress, Esq.	20	0	0
R. A. Parfrey, Esq.	1000	0	0
George F. Frooms, Esq.	200	0	0
Miss Elizabeth Davies	4800	0	0
Matthew Whiting, Esq.	15	4	0
Frederick Wyatt, Esq.	17	2	0
Mrs. S. Banks	50	0	0
L. J. Samuel, Esq.	10	0	0
Miss Frances Clark	134	12	8
Miss Menelly	90	0	0
Edward Jones, Esq.	3000	0	0
Thomas Whitfield, Esq.	50	0	0
David Cohen, Esq.	1006	13	0
Miss Sarah Davis	5	18	5
J. H. Nelson, Esq.	89	16	11
A. E. Boot, Esq.			

Forward..£21155 9 11

	£	s.	d.
Forward ..	21155	9	11
Mrs. Isabella Lewis, (£88 19 3 Consols, 2½ p.c.).			
Mrs. Isabella Lewis ..	2	16	4
Mrs. A. M. C. Dunn ..	300	0	0
Mrs. M. E. Baddams ..	1000	0	0
R. H. Vade Walpole, Esq.	12	12	0
Mrs. Eliz. Anne Ade ..	100	0	0
Miss E. A. Dow ..	565	4	7
Mrs. Sarah Newby	500	0	0
	<u>£23636</u>	<u>2</u>	<u>10</u>

1903.			
Francis J. Freeman, Esq.	5565	16	0
Matthew Whiting, Esq.	650	0	0
Albert Bousfield, Esq.	200	0	0
James Phipps, Esq. ...	4500	0	0
H. W. Upward, Esq. ...	446	12	1
Stephen Brown, Esq. ...	9	0	0
Thomas Whitfield, Esq.	267	5	11
Mrs. Rachel Tickner ..	150	0	0
E. L. Raphael, Esq. ...	300	0	0
Lady White Cooper ..	10	0	0
R. A. Parfrey, Esq. ...	81	5	3
Captain Tinkler ..	108	3	10
(£110 West Middlesex Water Works 4½ per cent. Debenture Stock; (£1907 West Middlesex Water Works Consolidated Stock; £2556 9 3 India 3½ per cent. Stock; £1498 3 9 Bank of England Stock).			
A. A. Haclin, Esq.	800	0	0
Isaac Feldheim, Esq. ...	20	0	0
Miss M. E. Baddams ..	756	18	4
R. H. Vade Walpole, Esq.	12	0	0
Frederick Wyatt, Esq.	16	18	0
J. H. Nelson, Esq.	5	15	9
Miss M. F. Hasker ..	500	0	0
Miss B. M. Ross (Con- valascent Fund) ..	200	0	0
Mrs. Alexandra Ralli ..	100	0	0
	<u>£14699</u>	<u>15</u>	<u>2</u>

1904.			
Mrs. E. Dowling ..	268	18	5
Mrs. W. M. Rodd	500	0	0
A. L. Cohen, Esq.	100	0	0
Miss M. A. Parke	0	13	3
Col. T. H. Sale ..	52	10	0
Charles Samuel, Esq. ...	200	0	0
Barrow Emanuel, Esq.	20	0	0
Mrs. J. Hart ..	25	0	0
F. Wyatt, Esq.	15	12	3
Miss H. A. W. Andrews	9	16	4
Matthew Whiting, Esq.	125	0	0
Edmond Dresden, Esq.	500	0	0
Charles Farmer, Esq. ...	20	0	0
Captain Tinkler ..	96	5	1
Geo. Young, Esq.	5	0	0
J. H. Nelson, Esq.	5	9	0
Miss Sandeman ..	100	0	0
R. H. Vade Walpole, Esq.	11	9	0
C. J. Hill, Esq.	450	0	0
	<u>£7005</u>	<u>13</u>	<u>4</u>

1905.			
Alfred Scorer, Esq.	100	0	0
Mrs. Deloitte ..	1000	0	0
Miss McKellar ..	2000	0	0
Miss J. L. Bishop ..	500	0	0
Miss C. Squire ..	100	0	0
M. Whiting, Esq.	40	0	0
Mrs. J. Begley ..	250	0	0
L. Van Oven, Esq.	500	0	0
Miss E. C. Brown ..	500	0	0
Miss G. Hatfield ..	250	0	0
Mrs. S. L. Clark ..	500	0	0
F. D. Mocatta, Esq. ...	100	0	0
J. H. Lucking, Esq. ...	2000	0	0
J. H. Nelson, Esq.	5	8	6
F. Wyatt, Esq.	91	0	6
Mrs. Mocatta ..	200	0	0
Mrs. L. Da Costa ..	62	4	9
Mrs. J. H. Playfair ..	20	0	0
H. Allen, Esq.	300	0	0
S. T. Winckworth, Esq.	104	3	11
Mrs. I. Lewis ..	1625	0	0
R. Goldschmidt, Esq.	100	0	0
R. H. Vade Walpole, Esq.	11	6	8
	<u>£10359</u>	<u>4</u>	<u>4</u>

1906.			
Mrs. Julia Chapple ..	41	13	19
Horace Harral, Esq. ...	200	0	0
Mrs. A. Mocatta ..	10	0	0
Chas. Bird, Esq.	500	0	0
Matthew Whiting, Esq.	40	0	0
G. H. Heigham, Esq.	300	0	0
B. Isaac, Esq.	200	0	0
Miss A. Markham ..	25	16	9
Miss Hogg ..	518	8	4
F. J. Horniman, Esq.	1000	0	0
J. Ward, Esq.	100	0	0
F. Wyatt, Esq.	13	6	3
J. H. Nelson, Esq.	5	8	6
Miss E. Browne ..	480	17	2
Rev. J. S. Bright ..	2456	19	11
F. Pearce, Esq.	180	0	0
Mrs. M. F. Hasker ..	87	12	3
J. Collins, Esq.	100	0	0
R. H. Vade Walpole, Esq.	11	10	0
	<u>£6271</u>	<u>13</u>	<u>0</u>

1907.			
Miss C. E. Hart ..	10	0	0
Miss M. Axford ..	200	0	0
R. H. Vade Walpole, Esq.	435	4	5
W. J. Carver, Esq.	200	0	0
Matthew Whiting, Esq.	40	0	0
Miss H. A. W. Andrews	6	1	4
J. H. Parkinson, Esq.	450	0	0
J. Toleman, Esq.	450	0	0
Mrs. S. Ralli ..	250	0	0
Chas. Roper, Esq.	91	6	8
J. H. Nelson, Esq.	5	8	6
F. G. Henriques, Esq.	100	0	0
M. S. Davis, Esq.	6	17	6
Mrs. E. Moore ..	2000	0	0
J. Andrews, Esq.	1000	0	0
Mrs. Vlasto ..	100	0	0
J. Thompson, Esq.	1000	0	0
W. Whiteley, Esq.	2000	0	0
A. Beit, Esq.	250	0	0
F. Wyatt, Esq.	13	16	4
	<u>£8608</u>	<u>14</u>	<u>9</u>

1908.			
F. Wyatt, Esq.	657	15	11
Mrs. Tunstall Smith ..	50	0	0
Mrs. M. A. Tanner ..	100	0	0
Miss T. F. Lloyd ..	100	0	0
W. G. Wright, Esq. ...	200	0	0
G. Dorsett, Esq.	500	0	0
Matthew Whiting, Esq.	40	0	0
Mrs. Paternoster ..	2026	3	10
E. Kerby, Esq.	30	0	0
J. H. Nelson, Esq.	5	8	6
M. J. Bogle, Esq.	50	0	0
Miss Da Costa ..	20	0	0
Miss Leon ..	58	0	0
F. J. Robinson, Esq. ...	150	0	0
F. C. Thornton, Esq. ...	100	0	0
M. Joseph, Esq.	50	0	0
	<u>£4137</u>	<u>8</u>	<u>3</u>

1909.			
Mrs. R. E. Lanfear ..	399	9	6
F. Wyatt, Esq.	10	3	6
Miss M. Adams ..	5	0	0
Miss G. Headland ..	50	0	0
H. H. Foster, Esq.	200	0	0
Miss E. R. Leon ..	29	18	0
Matthew Whiting, Esq.	255	0	0
W. White, Esq.	100	0	0
Chas. Latter, Esq.	100	0	0
J. H. Nelson, Esq.	5	8	3
R. Low, Esq.	90	0	0
J. B. McIntyre, Esq. ...	250	0	0
J. Thompson, Esq.	3559	19	7
A. Abrahams, Esq.	100	0	0
J. Almond, Esq.	84	12	11
Mrs. Greenhill ..	50	0	0
Miss D. C. Simmons ..	50	0	0
Col. C. E. Brown ..	100	0	0
	<u>£5439</u>	<u>11</u>	<u>9</u>

1910.			
F. Wyatt, Esq.	69	17	10
Mrs. M. Nicoll ..	100	0	0
R. Low, Esq.	90	0	0
Miss E. C. Kerr ..	406	3	0
Sir B. L. Cohen, Bart.	100	0	0
Matthew Whiting, Esq.	780	0	0
Mrs. Eliza Wyatt ..	100	0	6
Mrs. Edgell Hunt ..	114	1	0
M. P. Christie, Esq. ...	1000	0	9
Mrs. M. A. Wighton ..	249	17	0
Charles Smith, Esq. ...	900	0	0
G. T. Cox, Esq.	90	0	0
J. H. Nelson, Esq.	5	7	6
Mrs. Isabella Lewis ..	1000	0	0
Miss Juliana Hardinge	20	0	0
T. P. Rider, Esq.	10	0	0
E. G. Towell Ellis, Esq.	1000	0	0
Mrs. Eliazabeth Cohen	10	0	0
Miss Emily Knowles ..	5000	0	0
Dame Eliza Lusk ..	900	0	0
Captain H. B. Murray	1000	0	0
H. A. Harben, Esq. J.P.	1000	0	0
Ditto (Medical School)	1000	0	0
	<u>£14945</u>	<u>7</u>	<u>7</u>

1911.			
F. Wyatt, Esq.	8	3	3
E. G. Towell Ellis, Esq.	2750	0	0
J. B. McIntyre, Esq. ...	89	15	10
Thomas Brandreth, Esq.	522	4	9
Lord Henry Seymour ..	9	0	0
Forward ..	<u>£3379</u>	<u>3</u>	<u>10</u>

	£	s.	d.
Forward ..	3379	3	10
Matthew Whiting, Esq.	25	0	0
Mrs. Emily Tatchell..	100	0	0
Miss M. A. H. Gurney	100	0	0
Miss Isabella Wood ..	18	0	0
J. H. Nelson, Esq. ..	5	7	6
Miss E. Wilhelmina Spencer	93	6	5
James Blackwood Esq.	20	0	0
Lesser Lesser, Esq. ..	100	0	0
Miss E. J. Hill	4	10	0
D. P. McEuen, Esq. ..	500	0	0
Mrs. C. M. Barnato ..	500	0	0
Isaac Frewer, Esq. ..	30	0	0
Miss Jane Tulloch	1000	0	0
T. P. Rider, Esq.	10	0	0
	<u>£5885</u>	<u>7</u>	<u>9</u>

1912.			
F. Wyatt, Esq.	8	7	5
P. L. Argenti, Esq.	250	0	0
Mrs. Hannah Brown	100	18	10
George Banbury, Esq.	500	0	0
Mrs. Elizabeth Timm	1000	0	0
Daniel Myers, Esq. ..	300	0	0
E. G. Towell-Ellis, Esq.	544	10	10
Sir George H. Lewis, Bart.	50	0	0
Nathaniel Cohen, Esq.	100	0	0
Mrs. L. M. Greenhill..	439	8	2
Miss M. L. E. Bell....	500	0	0
Henry Hayman, Esq.	20	0	0
T. P. Rider, Esq.	20	0	0
Henry Schlesinger, Esq.	100	0	0
Miss Ellen Howes	45	0	0
	<u>£3978</u>	<u>5</u>	<u>3</u>

1913.			
F. Wyatt, Esq.	990	7	8
R. A. Parfrey, Esq. ..	449	1	7
Miss Ellen Howes	3	7	0
David Q. Henriques, Esq.	100	0	0
Mrs. A. Hughes-D'Aeth	100	0	0
J. H. Nelson, Esq. ..	172	12	0
Miss S. Allpress.....	90	0	0
Daniel Blue, Esq.....	69	17	9
W. Hamilton, Yatman, Esq.	500	0	0
H. C. Deedes, Esq. ..	50	0	0
N. L. Cohen, Esq.....	50	0	0
Miss Jane Scott	5	0	0
Miss Frances Renny ..	45	0	0
A. Cunningham, Esq.	50	0	0
John R. Norman, Esq.	10	0	0
T. P. Rider, Esq.	15	0	0
Lady Kortright	750	0	0
Frederick Griffin, Esq.	5144	6	1
£21276 3 8 India 3% Stock	16223	1	10
£25143 10 7 Con- sols 2½% Stock ..	18543	7	0
	<u>£43361</u>	<u>0</u>	<u>11</u>

1914.			
F. Wyatt, Esq.	8	3	3
Miss C. P. Jack	500	0	0
Miss S. E. Robertson- Aikman	100	0	0
Miss Annie Isaac.....	90	0	0
John Wilson, Esq.....	203	8	4
Miss Anne Shepheard	384	13	6
Lady Kortright	245	5	0
Wm. Ladenburg, Esq.	101	5	5
Mrs. M. Costar	2000	0	0
H. J. Baker, Esq.	185	11	9
T. P. Rider, Esq.	20	0	0

	£	s.	d.
Miss M. E. Booth	400	0	0
Miss A. J. Arden	4025	0	0
Major H. C. Williams Wynn	50	0	0
Thomas Norcot, Esq.	102	10	0
Mrs. Mary Clare.....	200	0	0
Frederick Griffin, Esq., £1562 1 6 Consols 2½ p.c. taken over at 74½	1165	14	0
Balance of invest- ments realised and accumulated income	739	7	9
Sales of part of Aus- tralian Estates ..	14615	9	5
	<u>£25127</u>	<u>8</u>	<u>5</u>

1915.			
F. Wyatt, Esq.	7	10	9
Miss Julia Crokat	1000	0	0
Samuel Veal Esq.....	187	17	11
Miss H. E. France....	90	0	0
Miss Frederica Crokat	8416	0	0
Mrs. Howarth.....	100	0	0
Mrs. Charlotte Murphy	50	0	0
Mrs. Alfred Scorer	50	0	0
Frederick Ramsay, Esq.	100	0	0
T. P. Rider, Esq.	20	0	0
Thomas Norcot, Esq.	100	0	0
Mrs. Betsey Ridge	100	0	0
Mrs. Stanger-Leathes	2567	7	5
A. E. Thistlethwayte, Esq.	600	0	0
Miss C. S. Dimsdale ..	50	0	0
Frederick Griffin, Esq. (further sales of Aus- tralian Estates) ..	49796	9	3
	<u>£63235</u>	<u>5</u>	<u>4</u>

1916.			
F. Wyatt, Esq.	6	2	0
Mrs. Isabella Lewis ..	681	0	10
Miss A. Appelby	10	0	0
Mrs. Schubach	100	0	0
Thomas Norcot, Esq.	21	15	7
Miss E. Bickford	44	19	1
Miss E. M. Thompson	50	0	0
Mrs. R. S. Tildesley ..	500	0	0
Mrs. S. J. Short.....	90	0	0
Matthew Whiting, Esq.	35	0	0
W. H. Coombes, Esq.	150	0	0
Miss C. A. Doyle	818	1	10
Lady Brownlow.....	2019	7	11
Miss C. Pugh	100	0	0
Mrs. R. Thorne	600	0	0
T. P. Rider, Esq.	15	0	0
Frederick Griffin, Esq. (further sales of Aus- tralian Estates) ..	21911	11	9
	<u>£27152</u>	<u>19</u>	<u>0</u>

1917.			
Miss H. A. W. Andrews	86	2	2
A. Klingenstein, Esq.	25	0	0
J. C. Palmer, Esq.	1000	0	0
Thomas Norcot, Esq.	5	0	0
Miss A. M. Price	100	0	0
Peter Reid, Esq.	500	0	0
T. P. Rider, Esq.	15	0	0
Cornelius Surgy, Esq.	2250	0	0
Mrs. R. Thorne	305	2	5
(£700 L. & N.W.R. Co. 3 p.c. Perp. Deb. Stock; £175 G.W.R. Co. 4% Deb; £280 M.R. Co. Consoli- dated 2½ p.c. Perp.			

	£	s.	d.
Pref. Stock; £700			
Burton-upon-Trent Corp. 3 p.c. Stock; £20 12 7 Croydon Corp. 3 p.c. Stock, 1940-60; £50 The Food Reform Co. Ltd. 4½ p.c. Deb.; £350 Newcastle-under- Lyme Corp. 3 p.c. Stock 1909-1944; £350 Stockton-on- Tees Corp. 3 p.c. Stock, 1932; £250 Toquay Corp. 3 p.c. Stock, 1913-1943)			
E. Tildesley, Esq.....	360	0	0
Captain W. A. Tinkler:- (£6746 19 5 Metro- politan Water Board 3 p.c. Stock 'B'; £85 17 11 India 3½ p.c.; £28 5 6 Consols 2½ p.c.; £800 G.C.R. Co. 5 p.c. Convertible Pref. Stock, 1874.)			
F. Wyatt, Esq.	5	18	8
Frederick Griffin, Esq. (further sales of Aus- tralian Estates)	1920	13	8
	<u>£6572</u>	<u>16</u>	<u>11</u>

1918.			
Mrs. E. Adler	50	0	0
W. F. Britton, Esq....	90	0	0
Mrs. B. Cohen, Esq....	25	0	0
W. H. Combes, Esq....	850	0	0
Mrs. A. Green	3969	9	0
J. Halford, Esq.	2	0	0
Mrs. Luscombe	50	0	0
T. Norcot, Esq.....	13	3	3
Thomas Potter, Esq. ..	100	0	0
T. P. Rider, Esq.	25	0	0
Cornelius Surgy, Esq.	925	0	0
Mrs. Theobald	100	0	0
E. Tildesley, Esq.....	251	12	0
Mrs. E. Tupper	2700	0	0
F. Wyatt, Esq.	5	18	6
Frederick Griffin, Esq. (further sales of Aus- tralian Estates)	7213	14	9
	<u>£16370</u>	<u>17</u>	<u>6</u>

1919.			
Miss Susan Henley....	223	0	0
D. L. Jacobs, Esq. ..	105	2	8
J. D. Moss, Esq.	25	0	0
E. R. Mozley, Esq. ..	25	0	0
W. Murray, Esq.	200	0	0
Miss Laura Pugh	100	0	0
T. P. Rider, Esq.	25	0	0
Mrs. A. E. Simpson ..	100	0	0
The Rt. Hon. Ellen Dowager Baroness Swaythling	25	0	0
Mrs. R. Thorne	42	10	8
Asher Wertheimer, Esq.	4000	0	0
Miss Woodyer.....	100	0	0
F. Wyatt, Esq.	6	6	2
F. M. Yeates, Esq. ..	100	0	0
Frederick Griffin, Esq. (further sales of Aus- tralian Estates) ..	19860	0	9
	<u>£24937</u>	<u>0</u>	<u>3</u>

1920.		£	s.	d.
C. W. Capel, Esq.	100	0	0	
Mrs. Dukas	5	0	0	
William Eastman, Esq.	100	0	0	
Frederick Griffin, Esq. (Further Sales of Australian estates)	1505	12	6	
Miss Grissell	72	6	9	
C. A. Heimann, Esq.	1000	0	0	
Mrs. Henriques	50	0	0	
Mrs. Hick	5	0	0	
Miss Holdship	50	0	0	
Miss H. J. Lyall	100	0	0	
N. Mayer, Esq.	10	0	0	
Samuel Moses, Esq.	405	0	0	
Thomas Munday, Esq.	1000	0	0	
J. A. Nicholay, Esq.				
(a) Cash	157	0	4	
(b) Securities:—				
£10 East India Rly. Annuity Class "B";				
£200 East India Rly. Deferred Annuity;				
£500 L.B. & S.C. Rly. Pref. Ord. Stock;				
£114 4 6 Metro- politan Water Board "A" Stock; £520				
N.E. Railway 3 p.c. Irred. Deb. Stock;				
£570 L. & N.W. Rly. Consolidated 4 p.c. Preference; £350				
L. & N.W. Railway 3 p.c. Perpetual Deb. Stock; £720 L. & S.W. Railway 3 p.c. Consolidated Deben- ture Stock; £230				
C.W. Railway 4½ p.c Deb. Stock; £240				
G.W. Railway 5 p.c. Deb. Stock; £760				
Midland Rly. 2½ p.c. Debenture Stock;				
£1,145 19 10 Metro- politan Water Board "B" Stock; £689				
13 2 New Sth Wales 4 p.c. Stock 1933;				
£718 7 10 Victoria 3½ p.c. Consolidaed Inscribed Stock;				
£431 0 8 Natal Govt. 3½ p.c. Con- solidated Stock;				
£168 9 War Stock, 5 p.c. (1920-1947.)				
W. H. Penn, Esq.	100	0	0	
Lazarus Phillips, Esq.	10	0	0	
Mrs. H. P. Railli	25	0	0	
T. P. Rider, Esq.	20	0	0	
Miss Jane Shackle	10	10	0	
Mrs. Rebecca Thorne	35	16	8	
Miss F. C. Thornton	650	0	0	
E. Tildesley, Esq.	4	0	0	
Capt. P. N. Wright	100	0	0	
F. Wyatt, Esq.	6	10	1	
	£5521	16	4	
1921.				
Thomas Bott, Esq.	381	0	9	
Daniel de Pass, Esq.	100	0	0	

		£	s.	d.
Mrs. Amelia Green				
(a) Cash	20	2	0	
(b) Securities:—				
£73 Central Electric Supply Co., Ltd., Stock; £85 13 3				
Dom. of Canada 3% Regd. Stock (1938);				
£190 Gas Light and Coke Co. 3 p.c. Cons. Irred. Deb. Stock;				
£79 15 8 South Aus- tralia 3½ p.c. Insc. Stock; £76 7 8 Vic- toria Govt. 3% Incs. Stock; £363 0 6				
War Stock 5% Incs. 1929-47; £225 11 3				
War Stock 5 p.c. 1929 47, Regd.				
Frederick Griffin, Esq. (further sales of Aus- tralian Estate)	1713	7	6	
Miss E. P. Hunt	60	5	1	
Miss Levy	50	0	0	
H. J. Milbourne, Esq.	180	0	0	
Samuel, Moses, Esq.	25	0	0	
J. A. Nicholay, Esq.	750	0	0	
R. A. Parfrey, Esq.	222	5	6	
Mrs. C. Richardson	20	0	0	
T. P. Rider, Esq.	15	0	0	
Cornelius Sursey, Esq.:—				
(a) Cash	978	1	6	
(b) Securities:—				
£434 Imperial Con- tinental Gas Assoc. Stock.				
Mrs. Rebecca Thorne	186	6	8	
Peter Williams, Esq.	1000	0	0	
L. A. White, Esq.	10	0	0	
F. Wyatt, Esq.	5	18	7	
	£5717	7	7	
1922.				
Charles Bater, Esq.	50	0	0	
Thomas Bott, Esq.	100	0	0	
W. H. Clarke, Esq.	500	0	0	
Mrs. Cohen	50	0	0	
Countess Dawson	100	0	0	
Mrs. Dowling	131	15	10	
Thomas Fogg, Esq.	101	6	8	
E. A. Haws, Esq.	100	0	0	
W. Austen Leigh, Esq.	300	0	0	
J. Moger, Esq.	100	0	0	
Samuel Moses, Esq.	30	11	7	
J. Oppenheim, Esq.	53	0	0	
Mrs. Paternoster	1371	9	4	
L. B. Phillips, Esq.	18	0	0	
T. P. Rider, Esq.	20	0	0	
Mrs. S. Smith	25	0	0	
Cornelius Sursey, Esq.	161	15	2	
Miss F. C. Thornton	50	0	0	
Matthew Whiting, Esq.	50	0	0	
F. Wyatt, Esq.	5	18	7	
	£3318	17	2	
1923.				
Miss Anna Jane Arden	34	8	7	
A. W. T. Bean, Esq.	100	0	0	
Dr. M. Mitchell Bird				
(a) Cash	438	19	9	
(b) Securities:—				
£100 Grand Trunk Rly. of Canada 2nd				

		£	s.	d.
Pref. Stock; £400				
Cordoba Central Rly. Co. 4% 1st. Deb. Stk.;				
£200 Fredk. Hotels, Ltd. 4% 1st. Morgt. Perp. Deb. Stock;				
£200 Charing Cross West End & City Electricity Supply Co. 4½% Deb. Stock;				
£250 Elder Dempster & Co. Ltd. "A" Deb. Stock; £200 Premier Investment Co., Ltd. 4½% Deb. Stock; 100 (£1) Pref. Shares Brit- ish Amer. Tobacco Co. Ltd.; £500 Dom- inion of Canada 3½% Reg. Stock; £1000				
Watney Combe Reid & Co. Ltd. 4% Pref. Ord. Stock; 200 (£1)				
7% Pref. Shares Wol- seley Motors, Ltd.;				
£400 South Aus- tralian Govt. 6½% Reg. Stock; £500 General Electric Co. Ltd. 7% Mort. Deb. Stock;				
£500 Lanarkshire County Council 5½% Red Stock; £397 Rus- sian 5% State Loan 1906; £200 Canada Atlantic Rly. Co. 4% Cons. 1st Mort. Stk.;				
£500 Leopoldina Ter- minal Co. Ltd. 5% 1st Deb. Stock; £200 Chilian Govt. 5% Loan 1911; £200 Imp. Japanese Govt. 4% 1910 Stk.; £20 Chil- ian Govt. 5% Loan 1911; £500 Queens- land Govt. 6% Stk. 1930-40; £400 India 7% Stk. 1926-31; £3422 12 7 War Stk. 5% 1929-47.				
Thomas Bott, Esq.	200	0	0	
Daniel Clark, Esq.	1250	0	0	
Mrs. K. M. E. Dunning	500	0	0	
Frederick Griffin, Esq. (further sales of Aus- tralian Estate)	1418	17	4	
Mrs. Fanny Hall	500	0	0	
J. H. Hortin, Esq.	100	0	0	
Samuel Isaacs, Esq.	22	10	0	
Sir J. W. Kelk	1000	0	0	
Mrs. Isabella Lewis (£372. 2½% Consols.)				
J. Oppenheim, Esq.	42	0	0	
T. P. Rider, Esq.	20	0	0	
Miss A. M. Ridpath	200	0	0	
Miss D. Rooper	100	0	0	
Alex. Samuels, Esq.	225	0	0	
S. A. Schnapper, Esq.	315	0	0	
Mrs. Rebecca Thorne	16	13	4	
Miss F. C. Thornton	6	9	3	
Henry Ellis Waters, Esq.	200	0	0	
F. Wyatt, Esq.	5	14	1	
	£6695	12	4	

LIST OF GOVERNORS.

SHOWING THE AMOUNT OF SUBSCRIPTIONS AND DONATIONS PAID DURING THE YEAR 1923, AND OF PREVIOUS DONATIONS.

Subscriptions to the Maternity Fund printed in Italics.

Cheques should be drawn in favour of ST. MARY'S HOSPITAL, and crossed "WESTMINSTER BANK, LTD., PADDINGTON BRANCH."

Previous Donations.		Donations during 1923.	Ann. S.
£ s. d.		£ s. d.	£ s. d.
189 0 0	HIS MAJESTY THE KING		
	H.R.H. PRINCE ARTHUR OF CONNAUGHT, K.G., K.T., G.C.M.G., G.C.V.O., C.B.		
	Abrahams, Alphonse, Esq. 1911, <i>Hon.</i>		
1000 0 0	A Christmas Gift to the Building Fund (Mrs. Wharrie)		
	Adams, Ernest E., Esq.		
	Agelasto, T., Esq.		3 3 0
100 0 0	Agnew, Mrs.		
15 15 0	Aird, Malcolm R., Esq.		5 5 0
6 6 0	Aldam, Heaton & Co., Messrs.		3 3 0
	Alexander, Lady 1895, <i>Hon.</i>		
2300 0 0	"Alexandra Day," The Executive Committee of (per Miss M. C. Beeman, C.B.E.)	400 0 0	
	Allcroft, John Russell, Esq.		
31 10 0	Allen, H. C., Esq. 1908, <i>Hon.</i>		
	A.M.		5 5 0
25 0 0	Ancaster, The Rt. Hon. The Earl of.		5 5 0
	Anderson, Lt.-Col., A.E.D., D.S.O., M.C.	5 5 0	5 5 0
	Anderson, Mrs. John 1899, <i>Hon.</i>		
	Anderson, Mrs. Wemyss 1866, <i>Hon.</i>		
5 5 0	Anderson, W. B., Esq.		
45 3 0	Andrews, A. W., Esq. 1907, <i>Hon.</i>	5 5 0	
	Andrews, John, Esq. 1907, <i>Hon.</i>		10 0 0
50 0 0	Angell, J., Esq.		
105 0 0	Anonymous		
56 0 0	Anonymous		
105 0 0	Anonymous		
100 0 0	Anonymous, (a thank offering)		
200 0 0	Anonymous (a thank offering)		
950 0 0	Anonymous (£1000 National War Loan Bond 5 per cent., No. Eo66326, at cost)		
8500 0 0	Anonymous		
5 5 0	Anonymous		5 5 0
1 1 0	Anonymous		15 15 0
	Anonymous	2000 0 0	
	Anonymous	10 0 0	
53 11 0	Arbuthnot, Ashley, H., Esq.		
85 17 0	Arbuthnot, H. R., Esq.		
52 10 0	Arbuthnot, Mrs. H.		5 5 0
	Armitage, Dr. J. Auriol. 1899, <i>Hon.</i>		
	Armitage, E. H., Esq. 1907, <i>Hon.</i>		
	Armitage, Robert, Esq. 1899, <i>Hon.</i>		
1 1 0	Arnold, Mrs. Walter		3 3 0
56 14 0	Ash, Henry, C., Esq.	2 2 0	
31 10 0	Ashbridge, A., Esq.		
50 0 0	Ashcombe, Lady		
	Carried forward.....	£2422 12 0	66 14 0

Previous Donations. £ s. d.		Donations during 1923.		Ann. S.	
		£ s. d.	£ s. d.	£ s. d.	£ s. d.
	Brought forward	2422	12 0	66	14 0
100 0 0	Asher, Mrs. (In memory of Henry Barnato, Esq.)				
	Ashton, Alfred, Esq. 1918, <i>Hon.</i>				
1000 0 0	Astor, W. W., Esq.				
132 0 0	A. S. W. M.			2	0 0
10 0 0	Atkinson, Right Hon. Lord			10	10 0
5 5 0	Aylesbury Dairy Co., Ltd.			5	5 0
31 14 0	Baer, Mrs. Guy (Proceeds of concert)				
	Baer, Samuel, Esq. (Executor of the late Siegfried Rudolph Zunz, Esq.) 1902, <i>Hon.</i>				
	Bain, James, Esq. (Executor of the late Lady Lusk) 1910, <i>Hon.</i>				
55 0 0	Bairdsmith, Miss.				
67 1 0	Baker, Messrs. Chas., & Co.			4	4 0
42 0 0	Baker, C. M., Esq.				
2 2 0	Baker, H. A., Esq.			5	5 0
4 4 0	Baker, J. A., Esq.	2	2 0	5	5 0
250 0 0	Baker, Mrs. Elizabeth				
	Balfour, G. P., Esq.			5	5 0
	Balfour, Mrs.			3	3 0
132 11 0	Bancroft, Sir Squire B. (Proceeds of Reading, 1897) 1898, <i>Hon.</i>				
103 3 0	Bankes, The Rt. Hon. Lord Justice.				
	Bannister, The Executors of the late C. A.	100	0 0		
34 4 0	Barclays Bank, Ltd. (per W. H. Seeley, Esq.)				
100 0 0	Baring Bros. & Co., Messrs.				
	Baring, Hon. Cecil			5	0 0
1000 0 0	Barnato Bros., Messrs. (Executors of the late B. I. Barnato, Esq.)				
31 10 0	Barnatto, Miss L. (as the Nominee of the East London Association for Promoting Life Governorships to Hospitals)				
	Baron, Mrs. Lewis B.			3	3 0
31 14 0	Barr, Mrs. Reyne (Proceeds of concert)				
2 2 0	Barradell, J. P. & Co., Ltd., Messrs.			3	3 0
48 16 0	Barrow, Mrs. J. J.				
	Bartlett, J. A., Esq. (Executor of the late J. C. Palmer, Esq.) 1917, <i>Hon.</i>				
32 11 0	Bartlett, Mrs. W.			2	2 0
	Batchelor, Dr. Charles (Executor of late Dr. M. Mitchell Bird) 1922, <i>Hon.</i>				
	Batchelor, W. A. E., Esq. (Executor of the late Mrs. Marianne Costar) 1914, <i>Hon.</i>				
	Bateman, J. S., Esq. (as the Nominee of the Maida Vale Tradesmen's Athletic Association)				
	Battersea, The Lady			3	3 0
20 15 0	Bax-Ironside, Lady 1908, <i>Hon.</i>				
69 11 3	Bax-Ironside, Lady (proceeds of sale of pictures pre- sented by, per C. F. Krabbé, Esq.)				
7 2 0	Bayford, Robert, F., Esq., K.C., O.B.E.			5	5 0
5 5 0	Bazalgette, Miss			6	5 0
6 6 0	Beachcroft, Hay & Ledward, Messrs.			5	5 0
67 15 0	Beachcroft, Sir Richard Melvill			3	3 0
48 8 1	Beachcroft, Lady 1895, <i>Hon.</i>				
30 0 0	Beaton, John, Esq.				
74 19 0	Beaumont, Dowager Lady				
	Beck, Ernest, Esq.			5	5 0
	Beddington, Miss 1899, <i>Hon.</i>				
103 14 0	Beddington, Mrs. H. E. 1899, <i>Hon.</i>				
	Beddington, Reginald, Esq.			3	3 0
25 4 0	Behrens, Henry, Esq.			3	3 0
1000 0 0	Belville, Mrs.				
165 10 0	Bentley, Richard, Esq.				
65 10 0	Berners, Charles H., Esq.				
	Berners, Mrs. Laura G.			5	0 0
81 10 0	Bevan, F., Esq.				
52 10 0	Bibtz, Frank, Esq.				
Carried forward.....		£2524	14 0	159	11 0

Previous Donations.		Brought forward	Donations during 1923.		Ann. S.	
£	s. d.		£	s. d.	£	s. d.
2	2 0		2524	14 0	159	11 0
		Bickersteth, R., Esq.			3	3 0
		Bindloss, Dr. A. H. (The Executor of the late Mrs. E. Clarke)				
		1922, <i>Hon.</i>				
		Birch-Reynardson, A. H., Esq.	1	0 0	2	2 0
46	14 6	Bird, Arthur, Esq.			1	1 0
36	10 0	Bird, A. Horace, Esq.			1	1 0
31	10 0	Bird, Gerald F., Esq.				
31	10 0	Bird, G. Shephard, Esq.				
111	11 5	Bird, Miss				
		1893, <i>Hon.</i>				
10	0 0	Bird, Miss A. M.			10	0 0
31	10 0	Bird, Miss Hilda Mary				
31	10 0	Bird, Miss Mabel Edith				
105	11 0	Bird, Mrs. Stanley G.				
		1895, <i>Hon.</i>				
151	15 0	Bird, Walter, Esq.				
		Birnbaum, M., Esq.				
		1899, <i>Hon.</i>				
10	0 0	Black, Mrs. Adam W.			3	3 0
36	5 0	Black, R. A., Esq.				
103	0 0	Blackwell, T. F., Esq., D.L., J.P.				
		Bolding, Messrs. John & Sons, Limited			3	3 0
		Bolitho, W. E. T., Esq. (Executor of the late Mrs. M. H. Foster)				
		1909, <i>Hon.</i>				
697	12 0	Bonn, Leo, Esq.				
81	10 0	Bonn, Max J., Esq. C.B.E.				
		Booker, A. E., Esq.				
		1895, <i>Hon.</i>				
10	10 0	Boosey, William, Esq.				
40	0 0	Boss, Miss Amy				
119	6 5	Boulton, Mrs. Percy				
		1895, <i>Hon.</i>				
		Bovis, Ltd., Messrs.			5	5 0
2015	0 0	Boxing Tournament held at National Sporting Club on 1st May, 1923.	1165	19 2		
		Boyer, Messrs. Wm. & Sons			2	3 0
		Bradford, Robert, Esq. (Executor of the late Francis Radford, Esq.)				
		1900, <i>Hon.</i>				
76	5 5	Bradleys (Cherstow-place), Ltd., Messrs.			10	10 0
400	0 0	Brandreth, Mrs., Executors of the late				
253	0 0	Brassey, Albert, Esq., J.P.				
60	10 0	Breitmeyer, Louis, Esq.			3	3 0
50	0 0	Brett, Mrs. (Endowment of Cot in memory of Erskine Templeton Brett)			1	0 0
					5	0 0
47	0 0	Bright, Mrs. H. A.				
52	10 0	British Red Cross Society, City of London Branch, per Miss Goodhue				
		British Red Cross Society (Sweepstake)	0	13 2		
		British Red Cross Society ("Clubs Appeal Fund")	27	8 0		
66	3 0	Broadbent, Sir John F. H., Bart., M.D.				
36	12 0	Broadbent, Lady				
31	10 0	Broadbent, Miss			2	2 0
		Broadwood, Capt. F.			3	3 0
31	10 0	Brockwell, Mrs.				
100	0 0	Broke, Mrs. A. (In memory of her father, the late Sir James Vaughan)				
		Broomfield, John J., Esq.				
		1872, <i>Hon.</i>				
		Broughton, H. M., Esq. (Executor of the late M. P. Christie, Esq.)				
		1910, <i>Hon.</i>				
		Broughton, H. W., Esq., J.P.			3	3 0
280	0 0	Browne, Rev. W. S.				
		Brown, W. E., Esq. (Executor of the late Miss E. H. Dow)				
		1901, <i>Hon.</i>				
		Browning, Arthur G., Esq.				
		1908, <i>Hon.</i>				
40	0 0	Buchanan, Mrs. (per H. S. Collier, Esq.)				
47	13 1	Buchner, J., Esq. (by virtue of box collections) Proceeds of a Dance				
		Budd, Cecil L., Esq.				
		1902, <i>Hon.</i>				
23	0 0	Budd, Brodie & Hart, Messrs.			3	3 0
		Bulkeley, Lt.-Col., C.M.G., D.S.O.			5	5 0
		Burd, J. M., Esq.				
		1885, <i>Hon.</i>				
10	10 0	Burn, Mrs.				
		1899, <i>Hon.</i>				
1	0 0	Burne, R. Higgins, Esq.			3	3 0
31	10 0	Burness, G. R., Esq.			5	5 0
		Burnett, H. C., Esq.,				
		1923, <i>Hon.</i>				
..... Carried forward.....			£3719	14 4	236	9 0

Previous Donations. £ s. d.		Donations during 1923.		Ann. S.	
		£ s. d.	£ s. d.	£ s. d.	£ s. d.
	Brought forward	3719	14 4	236	9 0
	Burr & Sons, Messrs. R. (per R. T. Burr, Esq.)			3	3 0
1 0 0	Burton, J. T., Esq.			3	3 0
11 0 0	Busk, Miss Elinor			3	3 0
11 0 0	Busk, Miss Frances			3	3 0
	Bussell, Rev. F. W., D.D. 1921, <i>Hon.</i>				
	Butcher, T. Esq. (as the nominee of the G.C. Rly. Traffic Dept., Neasden, N.W.10) 1922, <i>Hon.</i>				
	Butler, Captain H. L., J.P., D.L.			5	5 0
52 10 0	Butler, Sir Cyril K.			1	1 0
	Buzzacott & Co., Messrs.			10	0 0
3 3 0	B. W. C.			3	3 0
2 2 0	Byron, Mrs. George A. 1908, <i>Hon.</i>				
	Cable, Peter 1922, <i>Hon.</i>				
5 5 0	Caley, Mrs. Guthrie 1899, <i>Hon.</i>				
31 1 0	Callender, Dr. E. M. 1899, <i>Hon.</i>				
5 0 0	Campbell, Lady George 1899, <i>Hon.</i>				
763 10 0	Campden Charities, Trustees of (per Miss A. Clutton)			10	0 0
				30	0 0
	Caro, Mrs. 1899, <i>Hon.</i>				
75 2 0	Carter, H. Bonham, Esq.				
	Carter, William, Esq. 1901, <i>Hon.</i>				
19 5 0	Cartwright, Capt. H. A.			5	5 0
	Casserley, Rev. H. W.			3	3 0
96 12 0	Castello, James, Esq. (1863—1923)	10	10 0		
	Cave, The Right Hon. Viscount (Executor of the late Leopold Salomons, Esq.) 1918, <i>Hon.</i>				
136 5 0	Cavendish, Col. J. C.				
	Chadwick, James P., Esq. 1905, <i>Hon.</i>				
52 10 0	Chalmers, Sir Mackenzie, K.C.B.				
	Chaplin, Aubrey, Esq. 1922, <i>Hon.</i>			1	1 0
	Charrington, Messrs. & Co., Ltd.				
	Chester, Harry, Esq. (Executor of the late Mrs. Beatrice Theresa Goff) 1923, <i>Hon.</i>				
	Choisy, de Rongemont & Co., Ltd., Messrs.			5	5 0
	Chown, Mrs. John 1899, <i>Hon.</i>				
	Christie, Phillip R., Esq. (Executor of the late M. P. Christie, Esq.) 1910, <i>Hon.</i>				
173 10 0	Christie-Miller, C. W., Esq.			10	10 0
	Christie-Miller, Mrs. Charles			3	3 0
50 10 0	Christie-Miller, Mrs. W.				
147 0 0	Churchill, C., Esq.				
	Churchill, Lady Edward Spencer.			3	3 0
52 10 0	Churchill, Mrs.				
52 10 0	Clark, W. Henderson, Esq.				
	Clarke, Cecil Somers, Esq. 1898, <i>Hon.</i>				
44 14 0	Clarke, Mrs. J. J. (Collected by)				
	Clarke, Pierpont T.			2	2 0
	Clarke, R. H., Esq.			3	3 0
	Clayton-Greene, W. H., Esq., C.B.E., F.R.C.S.			3	3 0
	Clayton, Messrs. Thos., Ltd.			5	5 0
	Coates, Wm. G., Esq. (As nominee of Messrs. Rotax, Ltd.) 1923, <i>Hon.</i>				
	Cochrane, Arthur, Esq., M.V.O.			3	3 0
	Cohen, B. A., Esq., K.C.			3	3 0
60 13 0	Cohen, F. Lionel, Esq.				
42 0 0	Cohen, Herbert D., Esq.			3	3 0
8 8 0	Cohen, J. Waley, Esq. 1899, <i>Hon.</i>				
146 0 0	Cohen, Leonard L., Esq.			3	3 0
150 0 0	Cohen, Lucy. Charity Trust (per the late Alfred de Rothschild, Esq., C.V.O.)				
91 19 0	Cohen, The late Mrs. H. L. (D)			2	2 0
10 10 0	Cohen, Mrs. Leonard 1908, <i>Hon.</i>				
	Cohen, Philip, Esq. 1899, <i>Hon.</i>				
36 15 0	Cohen, R. Waley, Esq.				
31 10 0	Cohen, Sir Herbert B., Bart.				
31 10 0	Cohen, W. S., Esq.				
4 12 0	Colato, E., Esq.				
	Carried forward	£3730	4 4	368	7 0

Previous Donations. £ s. d.		Donations during 1923. £ s. d.	Ann. S. £ s. d.
	Brought forward	3730 4 4	368 7 0
	Colbeck, Miss L. 1899, <i>Hon.</i>		
5 5 0	Cotes, Miss		5 5 0
200 0 0	Collet, Sir Mark, Bart.		2 2 0
	Collins, F. Hale, Esq.		3 3 0
	Collins, W., Esq.		3 3 0
	Commercial Union Assurance Co., Ltd.		5 5 0
123 0 0	Concordia Benevolent Fund (Wm. Whiteley, Ltd.), per E. C. Evans, Esq.		10 10 0
31 10 0	Conningham, W., Esq.		
1 1 0	Conway, C. J., Esq. (Executor of the late Asher Wertheimer, Esq.) 1919, <i>Hon.</i>		
	Cooke, Miss Emily 1885, <i>Hon.</i>		
	Cope, V. Zachary, Esq., M.S., F.R.C.S.		3 3 0
31 10 0	Copleston, Rev. J. H.		
	Cory-Wright, Mrs.		5 5 0
152 10 0	Coutts & Co., Messrs.		
	Covell, B., Esq.		5 5 0
	Covell, H., Esq.		4 4 0
5 0 0	Coward, Cecil A., Esq.		5 5 0
	Cowley, Mrs. A. Victor 1899, <i>Hon.</i>		
16 17 1	Cozens & Co., Messrs. Geo., Ltd.		5 5 0
127 10 0	Cregoe-Colmore, W. B., Esq.		
300 19 0	Crichtett, Sir G. Anderson, Bart., K.C.V.O., C.M.G. ...		
40 19 5	Critchett, Lady 1895, <i>Hon.</i>		
	Cross, Wm. J., Esq. 1897, <i>Hon.</i>		
92 8 0	Crossley, C. R., Esq.		
2 2 0	Crossley Bedstead and Wire Mattress Company (London), Employees of		3 3 0
100 0 0	Crowdy, James, Esq.		
	Croxford A. J., Esq. (As the nominee of the Padding- ton Bowling Club) 1923, <i>Hon.</i>		
2 2 0	Cruikshank, G. E., Esq.		3 3 0
	Cruikshank, Rev. J. A.		3 3 0
	Cubitt, W. M., Esq.		3 3 0
	Cunliffe, J. Williams, Esq.		3 3 0
110 0 0	Dalhousie, Rt. Hon., the Earl of.		
47 13 0	Dalton, Dr. J. H. C.		
36 15 0	Daniell, Messrs. A. B. and R. P.		
	Daniell, Cyrus, Esq. 1897, <i>Hon.</i>		
125 0 0	David, P. F., Esq.		
	Davie, S. R., Esq. (Executor of the late A. N. Macni- coll, Esq.) 1916, <i>Hon.</i>		
102 10 0	Davies, Mrs. Vaughan		
10 10 0	Davies, Mrs. Vaughan		
68 5 0	Davis, Edmund, Esq.		
41 10 0	Davis, Henry, Esq.		
3 3 0	Davis, Mrs. Henry 1899, <i>Hon.</i>		
182 7 0	Davis, Mrs. Morris 1895, <i>Hon.</i>		2 2 0
42 0 0	Debenham & Freebody, Messrs.		
20 15 0	Debenham, Frank, Esq. 1897, <i>Hon.</i>		
10 10 0	De la Rue, E., Esq.		3 3 0
	Delaunay, Belville Automobiles (England) Ltd.		5 5 0
25 0 0	Delmar Charitable Trust (per Messrs. Kerly, Sons, & Karuth)		{ 25 0 0 25 0 0
	Denny, E. H. M., Esq. (Executor of the late E. M. Denny, Esq.) 1906, <i>Hon.</i>	200 0 0	
205 0 0	Denny, F. A., Esq. (Executor of the late E. M. Denny, Esq.) 1906, <i>Hon.</i>		
33 10 0	Dent, Miss S. M.		
66 0 0	De Pass, D., Esq.		
	De Rougemont, Ernest F., Esq.		5 5 0
31 10 0	De Rougemont, Mrs. Herbert		2 2 0
	De Rougemont, Mrs. Herbert		
36 15 0	De Vahl, A. D. S., Esq.		
	Deyong, Moss, Esq. 1922, <i>Hon.</i>		
	Carried forward	£3930 4 4	594 5 0

Previous Donations.				Donations during 1923.		Ann. S.	
£	s. d.			£	s. d.	£	s. d.
		Brought forward		3930	4 4	594	5 0
180	0 0	De Zoete & Gorton, Messrs.					
		De Zoete, Walter M., Esq. 1902, <i>Hon.</i>					
100	0 0	Dicksee, F., Esq., R.A.					
22	0 0	D'Iffanger, Mrs. F.		5	0 0	3	3 0
		Dimsdale, Dowager Lady 1899, <i>Hon.</i>		1	1 0		
45	0 0	Dodge, George E., Esq. (per Mrs. J. E. Lane)					
		Dormer, Major M. Cottrill				3	3 0
		Down, Miss A. E.				5	5 0
359	2 0	Drabble, Charles W., Esq.		105	0 0		
		Drinkwater, A. Edward, Esq. 1885, <i>Hon.</i>					
		Druce & Co., Messrs.				3	3 0
1	1 0	Drury, Lady A. G.				3	3 0
51	10 0	Duckworth, Rev. W.					
61	8 0	Dukas, Mrs. L. 1895, <i>Hon.</i>					
		Dunlop, Miss A.				5	0 0
50	0 0	Durham, The Rt. Hon. The Earl of, K.G., G.C.V.O. ...					
400	15 0	Dutton, Frank M., Esq.				10	10 0
		Duveen, Henry, Esq.				3	3 0
		Eames, Thomas Deane, Esq. (Executor of the late R. J. Bowerman-West, Esq.) 1901, <i>Hon.</i>					
3	3 0	Earle, Mrs.					
		East London Association for promoting Life Governorships in Hospitals					
8	8 0	Easton, Frank E., Esq. 1899, <i>Hon.</i>					
33	12 0	Eastwood, Mrs.				2	2 0
		Eck, F. J., Esq. 1894, <i>Hon.</i>					
3	3 0	Edwards, A. J., Esq.				3	3 0
36	15 0	Elgar, Rev. A. C.					
		Elkin, Mrs.				1	1 0
5	5 0	Elliott-Cooper, Lady				3	3 0
		Elliott, J. & Co., Messrs.				3	3 0
		Elliott, T. & Sons, Ltd., Messrs.				5	5 0
46	4 3	Ellis, Miss 1895, <i>Hon.</i>					
5	0 0	Elmslie, James B., Esq. 1903, <i>Hon.</i>				2	2 0
		Elveden, Viscount, C.B., C.M.G., M.P.				10	10 0
6	1 0	Emanuel, Frank L., Esq. 1895, <i>Hon.</i>					
74	1 0	Emerson, Sir William					
		Emmanuel, E., Esq. 1922, <i>Hon.</i>					
		Englehardt, Mrs. 1899, <i>Hon.</i>					
		Evans, Arthur J., Esq., M.A. (Executor of the late C. D. E. Fortnum, Esq.) 1900, <i>Hon.</i>					
		Evans, Miss 1899, <i>Hon.</i>					
1	1 0	Evans, Mrs. P. Macintyre				5	5 0
5	0 0	Evans, Robert C., Esq.				5	5 0
		Eveleigh, E. C., Esq.				5	5 0
		Falk, Mrs. 1895, <i>Hon.</i>				2	2 0
47	5 6	Farquharson, J., Esq.				5	0 0
5	0 0	Fawcett, P. C., Esq.				3	3 0
		Fay, Mrs. Arthur 1899, <i>Hon.</i>					
40	19 0	Felce, Dr. Stamford					
32	11 0	Felce, Dr. Stamford G.					
31	10 0	Ferguson, Mrs.					
31	10 0	Ferguson, T., Esq.					
500	0 0	Fielden, J. A., Esq.					
		Figgis, Capt. J. M.				2	2 0
		Figgis, Capt. J. M.				1	1 0
		Findell, H. J., Esq. (as the nominee of the Paddington District Post Office, Counter Clerks' and Telegraphists' Section, 1921, <i>Hon.</i>)					
		Finucane, W., Esq. 1922, <i>Hon.</i>					
		Fisher, Arthur, Esq. 1923, <i>Hon.</i>					
		Carried forward		£4041	5 4	605	16 0

Previous Donations. £ s. d.		Donations during 1923.			Ann. S.		
		£	s.	d.	£	s.	d.
	Brought forward	4041	5	4	605	16	0
10 10 0	Fitzgerald, W. H. Wilson, Esq.				3	3	0
1000 0 0	FitzPatrick, Mrs. (per Dr. Norman Moore), for the endowment of the "Dr. Thomas Fitzpatrick" Bed.						
	Fitzwilliams, Duncan C. L., Esq., C.M.G., F.R.C.S.				3	3	0
100 0 0	F. J. C.						
100 0 0	Fleming, Robert, Esq.				5	0	0
42 0 0	Fletcher, Sir John Samuel						
	Fletcher, Mrs.				3	3	0
31 10 0	Fletcher-Toomer, Mrs.						
57 0 0	Flower, Miss						
	Flower & Sons, Ltd., Messrs.				3	3	0
65 0 0	Foa, R. H., Esq.				3	3	0
	Ford, Edmund S., Esq.				3	3	0
2729 9 6	Foresters, A.O. of, West End Fete Committee						
29 8 0	Foster, Messrs. M. B. & Sons, Ltd.				3	3	0
100 0 0	Foulerton, Miss Lucy A. (for the Dr. John Foulerton endowment)						
	1919, <i>Hon.</i>						
	Foxlow, W. A., Esq.						
31 10 0	Frank, L. R., Esq., as the nominee of the East London Association for Promoting Life Governorships in Hospitals						
31 10 0	Frank, Leopold, Esq., as the nominee of the East London Association for Promoting Life Governorships in Hospitals						
200 0 0	Franklin, E. A., Esq., Executors of the late						
50 0 0	Franklin, Mrs.						
	Franklin, Mrs. A. 1908, <i>Hon.</i>						
37 11 0	Freeman, Miss A.						
50 0 0	Freeman, Dr. J.						
154 16 0	Freeman, Wm. R., Esq.						
31 10 0	Freshfield, Douglas W., Esq.						
525 0 0	Friend, A.						
	Furber, Richard, Esq. (Executors of the late Charles Smith, Esq.)						
	1910, <i>Hon.</i>						
5 5 0	Gabriel, Mrs. Arnold				1	1	0
1000 0 0	Gabriel, Mrs. Arnold (to endow a bed in memory of her husband, the late Mr. Arnold Gabriel)						
16 16 0	Gardiner & Co., Messrs				3	3	0
105 0 0	Gardiner, Henry J., Esq.						
5 0 0	Gardner, Henry, Esq. 1902, <i>Hon.</i>				10	10	0
31 10 0	Gardner, Miss						
	Gardner, Mrs. E. E.	1	17	0	3	3	0
	Geaves, Miss A. L.				2	2	0
	Geaves, Miss A. L.				1	1	0
	George, W. L., Esq.				3	3	0
340 0 0	"G.F."						
	Gibb, Duncan Hoyle, Esq. (Executor of the late Thomas Kincaid Hardy, Esq.)						
	1902, <i>Hon.</i>						
149 2 0	Gilbey, Ltd., Messrs. W. & A.				10	10	0
5 5 0	Gillilan, Wm., Esq.				3	3	0
31 10 0	Gimingham, Miss						
	Gladwell, S. W., Esq. as the nominee of Iron Trades Employees' Insurance Association)						
	Goetze, Mrs. Sigismund				3	0	0
10 10 0	Goetze, Sigismund						
2500 0 0	Goff, The Executors of the late Mrs. Beatrice Theresa. (For the endowment of the Margaret Anderson Ward)	791	13	4			
	Goff, T. Clarence E., Esq.				5	5	0
10 10 0	Gold, Sir Charles J.P.				3	3	0
60 0 0	Goldsmid, Miss						
170 0 0	Gooch, G. P., Esq., M.A.						
574 15 0	Gooch, Mrs. C. C.						
42 0 0	Gordon, A., & Co., Messrs.						
	Goult, William Howard, Esq. 1904, <i>Hon.</i>						
1 1 0	Gowan, Lieut.-Col. W. E. 1899, <i>Hon.</i>						
1 1 0	Gowan, Mrs. 1899, <i>Hon.</i>						
	Carried forward	£4834	15	8	682	1	0

Previous Donations.			Donations during 1923.		Ann. S.						
£	s.	d.	£	s.	d.	£	s.	d.			
			Brought forward			4834	15	8	682	1	0
64	14	0	Grafton, Her Grace the Dowager Duchess of						3	3	0
			Gramophone Company, Limited, Directors of						25	0	0
6	0	0	Grand Junction Canal Co.						5	5	0
			Gray, William E., Esq. (Executor of the late Captain Charles Bruce								
			1900, <i>Hon.</i>								
1857	5	0	Great Western Railway, Directors of the						150	0	0
21	0	0	Great Western Railway Medical Fund Society, (per S. Walters, Esq.)						30	0	0
			Green, Francis, Esq.								
			1923, <i>Hon.</i>								
			Green, R., Esq.								
100	0	0	Green, The Executors of the late T. L., Esq. (per Messrs. Powell & Skues)								
			Greenwood, Dr. E. C.								
			1919, <i>Hon.</i>								
68	0	0	Greenwood, R. M., Esq., C.B.E.			0	10	0			
100	0	0	Greenwood, R. M., Esq., C.B.E. (Donation to cover cost of the erection of a platform outside Lewis Lloyd Ward)								
1000	0	0	Greenwood, R. M., Esq., C.B.E. (For the endowment of a bed in grateful remembrance of the London men who fought in the war)								
			Griffith, Samuel C., Esq., M.D.								
			1889, <i>Hon.</i>								
68	15	4	Gross, Mrs.								
			1895, <i>Hon.</i>								
			Guest, The Trustees of the late T. W., Esq. (per F. H. Hobbs, Esq.)						5	5	0
			Gumpert, A. G., Esq.						3	3	0
			Hackman, Dr. L. K. H.								
			1906, <i>Hon.</i>								
			Hall, The late Miss A.						3	3	0
			(D)								
31	10	0	Hall, Miss H. K.								
			Hallam, Miss A. L.								
			1899, <i>Hon.</i>								
31	10	0	Hallett, J. A. Esq.								
			Hall-Hall, Rev. Canon A.								
			1877, <i>Hon.</i>								
34	15	6	Hamilton, Col. H. B.,								
			Hamilton, Lady George								
			1899, <i>Hon.</i>								
			Hamilton, Mrs. John McLure								
			1899, <i>Hon.</i>								
30	0	0	Hamilton, Colonel, The Right Hon. Lord Claud, P.C.			50	0	0			
31	10	0	Hampden, Rt. Hon. Viscount, G.C.M.G.								
52	10	0	Hampstead Borough Council								
			Hanbury, Mrs.			3	0	0	3	3	0
52	10	0	Hanbury, Robert, Esq., (for Messrs. Truman, Hanbury & Co.)								
			Hancock, E. R. K., Esq.						3	3	0
2	2	0	Handford, W., Esq. (as the nominee of the Concordia Benevolent Fund.)								
			1922, <i>Hon.</i>								
			Hannen, Benjamin, Esq., Jun.								
			1895, <i>Hon.</i>								
13	0	0	Hannen, Charles, Esq.								
			1899, <i>Hon.</i>								
5	5	0	Hanrott, A. Granville, Esq.								
			1899, <i>Hon.</i>								
3	3	0	Hanrott, Mrs. A. Granville								
			1899, <i>Hon.</i>								
10	0	0	Harben, Henry D., Esq.								
80	0	0	Harben, Mrs. H. A.			10	0	0	5	5	0
			Hardy, George, Esq. (As nominee of the Retail Dairy-men's Mutual, Ltd.)								
			1923, <i>Hon.</i>								
36	10	0	Harrington, Elizabeth Countess of								
			Harris, Albert, Sayer, Esq.								
			1900, <i>Hon.</i>								
4	1	6	Harris, Dr. Wilfred						3	3	0
			1899, <i>Hon.</i>								
46	10	0	Harris, Sir H. Percy, K.B.E.						3	3	0
			Harris, Lady.						3	3	0
			Harris, Wolf, Esq. (£300 West Australian 3½% Inscribed Stock)								
			Harris, W. R., Esq. (As nominee of the Messrs. J. K. Kininnmont & Sons)								
			1923, <i>Hon.</i>								
			Harrods Employees' Provident Society (per E. Vernon Esq.)						10	10	0
			Hart, Hon. Mrs. H. D'Arcy								
			1899, <i>Hon.</i>								
			Hart, Norman, Esq.						10	10	0
			Hastings, Mrs. Graham			100	0	0			
31	10	0	Hatfield, Gilliat, Esq.								
			Hawken, W. Phillips, Esq.						3	3	0
			Carried forward			£4998	5	8	952	3	0

Previous Donations. £ s. d.		Donations during 1923. £ s. d.	Ann. S. £ s. d.
	Brought forward	4998 5 8	952 3 0
55 3 3	Hawksley, Mrs. Bourchier, 1895, <i>Hon.</i>		
26 5 0	Helsham-Jones, Miss H. E.	10 10 0	
32 11 0	Hemp, A. C., Esq.		1 1 0
8 3 0	Henderson, John, Esq.		3 3 0
5 5 0	Henderson, Major The Hon. Philip.....		5 5 0
5 5 0	Henderson, Mrs. E. P.		3 3 0
189 0 0	Hendon Union, Guardians of the		5 5 0
65 10 0	Henessey, James, Esq.		
49 7 0	Henriques, Miss Alice R. (In memory of her father, the late J. Q. Henriques, Esq.)		1 1 0
	Henville, John Esq. (Executor of the late C. D. E. Fortnum, Esq.)1900, <i>Hon.</i>		
	Herbert, Col. P., D.S.O.....		3 3 0
	Herring, Mrs. C.1898, <i>Hon.</i>		
	Hewett, Sir J. Prescott, G.C.S.I.		3 3 0
31 10 0	Hickman, Miss		
52 10 0	Higham, Harry, J., Esq.		
	Highams, George, Esq. (As the nominee of the Lion Hospital Aid Society)		3 3 0
	Hill, F. E. Esq. (by virtue of box collections)		3 3 0
	Hill, Frederick, Esq.		
5 5 0	Hill, Dr. William		
	Hill, Henry James, Esq. (Executor of the late Thomas Whitfield, Esq.)1902, <i>Hon.</i>		
	Hilliard, Edward, Esq., (Executor of the late Miss Jane Arden)1914, <i>Hon.</i>		
	Hippisley, G. W., Esq.1899, <i>Hon.</i>		
	Hobbs, Edward, Esq.1905, <i>Hon.</i>		
31 10 0	Hoblyn, C. D., Esq.....		
	Hodge, Captain J. B.		3 3 0
31 10 0	Holland, R. D., Esq.		
84 10 0	Hollond, A. E., Esq.		
21 0 0	Hollond, Mrs. A. E.		
	Holman, Miss1899, <i>Hon.</i>		
	Home, A. G., Esq.		5 0 0
0 10 0	Hood, Miss Wharton.....1899, <i>Hon.</i>		
	Hornby, The late H. Wallace, The Executors of, Being an endowment	97 10 0	
26 1 0	Hortin, The late John H., Esq.(D)		3 3 0
99406 5 0	Hospital Fund for London, King Edward's	5750 0 0	
1100 0 0	Hospital Fund for London, King Edward's. Supplementary Grant in respect of the Special Donation of Sir Ernest Cassel (1911)		
	Ditto (1915) £800 4½% War Stock		
250 0 0	Hospital Fund for London, King Edward's. Grant towards Kitchen Improvements Scheme.....		
500 0 0	Hospital Fund for London, King Edward's. Grant towards purchase and equipment of Nurses' Home, 23, Norfolk-square, W.2.....		
5065 0 0	Hospital Fund for London, King Edward's. Grant from combined Appeal for London Hospitals ..	2975 0 0	
	Hospital Fund for London, King Edward's, share of proceeds of Great Hospitals Competition	63 5 4	
20468 11 1	Hospital Saturday Fund	1161 0 0	
93963 6 10	Hospital Sunday Fund	2225 0 0	
	Houseman, Henry, Esq.1909, <i>Hon.</i>		1 1 0
	Hovil, L. F., Esq.		3 3 0
48 5 0	Howell, H. Llewelyn, Esq.		3 3 0
	Howse, Mrs. (Executrix of the late R. A. Parfrey, Esq.) 1913, <i>Hon.</i>		
41 10 0	H. R.		
7 7 0	Hull, Mrs.		4 4 0
236 10 0	Hunt, Miss		5 0 0
20 0 0	Hunter, F. C., Esq.		6 6 0
1 1 0	Hunter, Lewis, Esq.		3 3 0
40 0 0	Hunter, Mrs. Curling	20 0 0	
30 0 0	Hurst Nelson War Fund (per The Secretary)		
-60 10 0	Huth & Co., Messrs. F.		
	Carried forward.....	£17300 11 0	1020 19 0

Previous Donations. £ s. d.		Donations during 1928. £ s. d.	Ann. S. £ s. d.
	Brought forward.....	17300 11 0	1020 19 0
	Ingram, Sir William J., Bart.1895, <i>Hon.</i>		
9 9 0	Ingram, Perkins & Co., Messrs.		3 3 0
10 10 0	"In Memoriam, C. L. per F.C.L."		
578 2 6	Inoculation Department Committee		
	In loving grateful memory of a perfect mother, Harriet Ralli, 1919		3 3 0
	Institute of Chemistry	50 0 0	
73 0 0	Iron Trades Employers' Insurance Association (per S. W. Gladwell, Esq.)	10 0 0	
100 0 0	Iveagh, Rt. Hon. Viscount, K.P., G.C.V.O.		
	J. A.		3 3 0
	Jackson, Dowager Lady		3 3 0
	Jackson, Mrs. E. A.		3 3 0
	Jarrett, William J., Esq.1886, <i>Hon.</i>		
106 0 0	Jessel, Mrs.		
500 0 0	Jessel, Mrs. (to Endow a Cot)		
49 10 0	"J.M.C."		
1000 0 0	Jobson, Mrs. (for the endowment of the "Jobson" Bed)		
	Joel, Isaac, Esq.1899, <i>Hon.</i>		
	Joel, Solomon, Esq.1899, <i>Hon.</i>		
1000 0 0	Joel, Woolf, Esq., Executors of the late (to Endow a Bed, to be called "Woolf Joel" Bed)		
1000 0 0	Johnson, W. H., Esq.		
	Jones, Dr. Thomas R.1904, <i>Hon.</i>		
	Jones, Sydney E., Esq.		3 3 0
5 0 0	Joseph, Alphonse D., Esq.		3 3 0
	Joslin, Frank P., Esq. (as the Nominee of the Maida Vale Tradesmen's Athletic Association)..1909 <i>Hon.</i>		
31 10 0	J. W. G.		2 2 0
	Karslake, Mrs.		3 3 0
28 7 0	Keevil, Messrs. Peter & Sons, Ltd.		5 5 0
	Kefford, William, Esq. (Executor of the late Capt. Charles Bruce)1900, <i>Hon.</i>		
	Keiller, Alexander, Esq.		5 5 0
60 0 0	Kelk, The late Sir J. W., Bart.(D)		20 0 0
	Kelly, Rear Admiral J.D., C.B., A.D.C.		5 0 0
	Kemball, V. Shaw, Esq. (Executor of the late Miss Julia Crokat)1915, <i>Hon.</i>		
78 15 0	Kemplay, The late Miss(D)		5 5 0
38 17 0	Kensington, The Royal Borough of		10 10 0
	Kenyon, H. V., Esq.		3 3 0
	Kenyon, Mrs. (Proceeds of Fete for the endowment of the "Princess Mary" Cot)1923, <i>Hon.</i>		
	Kerr, Maj-Gen.1882, <i>Hon.</i>		
125 0 0	Kesterton, Miss Stella (for the endowment of a Cot in memory of Jack Kesterton) (2nd instalment)	125 0 0	
42 0 0	Keyser, Charles, Esq.		2 2 0
9 9 0	Kidner, Messrs. F. & Son		3 3 0
	King, Capt. H. Douglas, C.B.E., D.S.O., R.N.V.R., M.P.		5 0 0
	Kinneir, Walter Henry, Esq. (Executor of the late Miss N. L. E. Bell)....1912, <i>Hon.</i>		
11 11 0	Kinninmont & Sons, Messrs		3 3 0
	Knowles, George Esq. (Executor of the late Miss Emily Knowles)1911, <i>Hon.</i>		
31 10 0	Knowles, Hugh Charles, Esq. (Executor of the late Charles Julius Knowles, Esq.)		
	Knowles, Mrs. D. A.		3 3 0
65 15 0	Krabbè, C. F., Esq.		5 5 0
Carried forward		£17485 11 0	1124 9 0

Previous Donations. £ s. d.		Donations during 1923. £ s. d.	Ann. S. £ s. d.
	Brought forward	17485 11 0	1124 9 0
500 0 0	Ladies' Association, St. Mary's Hospital (to Endow a Cot)		
500 0 0	Lambert, Mrs. S., Executors of the late		
	Lancaster, Gate Hotel, Directors of the	2 2 0	8 8 0
	Lane, J., Esq. (By virtue of Box Collections)		
31 10 0	Lane, J. Ernest, Esq., F.R.C.S.		
.5 4 0	Lane, Miss Rosa		3 0 0
	Langham, The late T. G., Esq., the Executors of (For the endowment of a Bed)	1000 0 0	
	Langmead, Prof. F.		
31 0 0	Lawson, Lady		3 3 0
	Lawson, Lady		1 1 0
	Lazarus, Arthur L., Esq.		5 5 0
36 15 0	Leadam, Dr.		
	Leadam, Miss	1899, Hon.	
	Leadam, Miss Hilda	1899, Hon.	
	Leathes, Stanley Mordaunt, Esq. (Executor of the late Miss Eleanor Devey)	1900, Hon.	
	Lee, Edward, C., Esq.		3 3 0
21 0 0	Lee, The Late F. Hugh, Esq. (D)		3 3 0
10 10 0	Lees, Mrs.	1899, Hon.	
38 10 0	Leventhorpe, Miss L. C.		1 1 0
50 0 0	Lever, Sir William H.		
	Lewin, Miss	1899 Hon.	
33 12 0	Lewis-Barned, Major H. L.C.C. (In memory of his uncle, C. M. Merton, Esq.)		
500 0 0	Lewis-Hall, Mrs. (per G. A. Byron, Esq.) 1908, Hon.		
	Leyal, Mrs. (per The Fourth Golden Ballot)	1100 0 0	
31 10 0	Lincoln, Bennett & Co., Ltd., Messrs.		
3 3 0	Lindo, Chas., Esq.	1905, Hon.	
38 17 0	Lindo, Frank C., Esq.,		10 10 0
	Lindo, Mrs.		5 5 0
	Lion Hospital Aid Society	73 10 0	
	Little, Dr. E. Graham		3 3 0
52 10 0	Littlehales, Rev. A. M.		
131 0 0	Lloyd, R. G. D., Esq.		
80 0 0	Lloyd, Mrs. R. G. D.		
42 0 0	Lloyd's Health Insurance Approved Society	10 10 0	
	London, The Livery Companies of:—		
112 0 0	Brewers, Worshipful Company of		
	Carpenters ditto		5 5 0
1100 0 0	Clothworkers ditto		
199 5 0	Cutlers ditto		
10 10 0	Cutlers, Worshipful Company of		
	Cutlers, the Master of ditto	1900, Hon.	
325 10 0	Drapers ditto		
520 0 0	Fishmongers ditto		
116 11 0	Girdlers ditto		
4050 0 0	Goldsmiths ditto		
750 0 0	Grocers ditto		
47 0 0	Ironmongers ditto		
724 0 0	Leathersellers ditto		
1409 10 0	Mercers ditto		10 10 0
1281 0 0	Merchant Taylors ditto		
10 10 0	Pewterers ditto		
622 0 0	Saddlers ditto	15 0 0	
210 0 0	Salters ditto		10 10 0
551 0 0	Skinner's ditto	10 10 0	
131 5 0	Tylers and Bricklayers ditto		
53 0 0	Vintners ditto		
105 0 0	London and North Eastern Railway, The Directors of the, (per C. L. Edwards, Esq., Chief Accountant)..		21 0 0
	London and North Eastern Railway (Great Central Section) Neasden Locomotive Department Benevolent Fund (per T. Argent, Esq.)		10 10 0
	London and North Eastern Railway, Traffic Department (per T. Butcher, Esq.)		3 3 0
47 5 0	London, Midland and Scottish Railway Company (per R. C. Irwin, Esq.)		13 2 6
50 0 0	London Retail Meat Traders, Incorporated Union of (Kensington Branch) per J. H. Thomas, Esq.		
	Long, Rev. Frank.....1905, Hon.		
	Carried forward.....	£19697 3 0	1245 11 6

Previous Donations. £ s. d.	Brought forward	Donations during 1923.		Ann. S.	
		£ s. d.	£ s. d.	£ s. d.	£ s. d.
	Long, William E., Esq. 1905, <i>Hon.</i>	19697	3 0	1245	11 6
1 1 0	Longstaff, Mrs. 1899, <i>Hon.</i>				
	Lovell, Mrs. 1899, <i>Hon.</i>				
	Low, V. Warren, Esq., C.B., F.R.C.S.			3 3 0	
36 15 0	Loyd, A. K., Esq., K.C.				
	Luard, The late General J. K., The Executors of, per The Lord Mayor	50	0 0		
	Lucas, Miss L. 1899, <i>Hon.</i>				
200 0 0	Lucas, Mrs. Walker				
31 10 0	Lucas, Sir Arthur, Bart., J.P.				
20 15 0	Ludlow, Lady (per C. Bush, Esq.)			3 3 0	
37 10 0	Luff, Dr. Arthur P.				
100 0 0	Luff, Dr. Arthur P. and Mrs.				
1000 0 0	Lundgren, Esq., The late R. L., and Mrs. (for the en- dowment of the "Bertha Gravert Lundgren" Bed)				
	Lundgren, Ltd., Messrs. R. L.			10 0 0	
	Lupino, Stanley, Esq. (As the nominee of the Lion Hos- pital Aid Society) 1923, <i>Hon.</i>				
	Lush-Wilson, Sir Herbert Wm., K.C. J.P., D.L. 1899, <i>Hon.</i>				
	Lusk, Andrew, Esq. (Executor of the late Lady Lusk) 1910, <i>Hon.</i>			1 1 0	
33 12 0	Lyle, Dr. Thomas				
515 5 0	Lyle, Miss				
21 0 0	Lyle, Philip, Esq.	10	10 0		
91 0 0	M.			10 10 0	
23 2 0	Macandrew, J., Esq.			3 3 0	
	Macdonald of the Isles, Lady			3 3 0	
	Mackinnon, Mrs.			5 5 0	
31 10 0	MacLagan, Hon. Mrs. W. D.				
	Macleay, Sir Ronald (Executor of the late Mrs. Beatrice Theresa Goff) 1923, <i>Hon.</i>				
	Macleod, D., Esq.			5 5 0	
54 7 0	Macpherson, Sir A. G., K.C.E.I.				
	Macquoid, Mrs. Percy			3 3 0	
52 17 5	Macrorory, Mrs. 1895, <i>Hon.</i>			3 3 0	
	MacSwiney, Miss Elsie 1908, <i>Hon.</i>				
230 14 8	Maida Vale Tradesmen's Annual Football Match				
90 0 0	Maida Vale Tradesmen's Athletic Association (per Hon. Secretary) for the endowment of a Cot				
5 0 0	Mallandain, Albert E., Esq.			5 5 0	
	Man, F. H. D., Esq.				
	Maple & Co., Ltd., Messrs.			3 3 0	
900 0 0	Maple, The Executors of the late Sir J. B. (per Messrs. Peake, Bird & Collins.)				
	Margerison, Mrs. J. L.			3 3 0	
52 10 0	Marks, Bulteel, Mills & Co., Messrs.				
45 0 0	Marsden, J. D., Esq.				
	Marshall-Hall, Sir Edward, K.C., J.P. (The Executor of a Will) 1923, <i>Hon.</i>				
	Marsham, Mrs.			5 5 0	
	Martin, Alexander William, Esq. 1902, <i>Hon.</i>				
86 10 0	Martineau, John, Esq.				
31 10 0	Martineau, Miss M. C.				
110 10 0	Marytebone & Paddington Licensed Victuallers & Beer Sellers' Protection Society				
10 10 0	Marylebone Cricket Club			5 5 0	
	Mason, Henry, Esq. 1908, <i>Hon.</i>				
100 0 0	Master, Mrs. G. E.				
	Mathias, Mrs. 1899, <i>Hon.</i>				
3 0 0	Matthew, Hubert M., Esq.			3 3 0	
	Matthews & Son, Ltd., Messrs.			3 3 0	
	Maud, Mrs. (As the nominee of the Executors of the will of the late Sir J. W. Kelk, Bart.) 1923, <i>Hon.</i>				
	Maude, John, Esq. (Executor of the late Mrs. Marianne Costar) 1914, <i>Hon.</i>				
	Maude, Mrs. Gerald 1908, <i>Hon.</i>				
	Carried forward	£19757	13 0	1324	17 6

Previous Donations. £ s. d.		Donations during 1923.		Ann. S. £ s. d.
		£ s. d.	£ s. d.	
	Brought forward	19757 13 0		1324 17 6
	Maxwell, Walter, Esq. (Executor of the late Mrs. Caroline Maggs) .. 1902, <i>Hon.</i>			
52 10 0	May, Miss Mary E.			
91 15 0	Maynard, Miss Emily			
47 5 0	Maypole Dairy Co., Ltd., Messrs.			10 10 0
52 10 0	McAlpine, Sir Robert & Sons, Employees of,			
79 17 0	McGill, Miss			1 1 0
7 7 0	McLean, Mrs.			3 0 0
37 0 0	McSwiney, Mrs. William D.			1 1 0
110 0 0	McWhirter, R., Esq.			
	Mead, Mrs. Henry			5 5 0
102 0 0	Mellor, Sir James			5 5 0
	Mellor, Sir James (In memory of the late Lady Mellor)			2 2 0
3 3 0	Mendl, Lady			1 1 0
3 3 0	Merton, Mrs. Henry			3 3 0
12 7 0	Metcalfe, Miss			
10 10 0	Metropolitan Electric Supply Co., Ltd.			10 10 0
311 0 0	Metropolitan Police District (Receiver for)	24 17 0		
335 13 0	Metropolitan Railway Company			10 10 0
8 8 0	Middleton, Miss E. A. P.			3 3 0
	Miesegaes, A. F., Esq.			5 5 0
15 0 0	Miller, Sir John O., K.C.S.I.			3 3 0
28 7 0	Minet, Miss Julia			10 0 0
50 0 0	Mocatta, Ernest, Esq.			
36 10 0	Mocatta, E. L., Esq.			
14 14 0	Mocatta, Owen E., Esq.			
	Mole, Miss Clara E. (Executrix of the late W. H. Coombes, Esq.) .. 1918, <i>Hon.</i>			
36 15 0	Mond, Emile S., Esq.			
52 10 0	Montagu, Hon. Edwin S.			
52 10 0	Montagu, Miss Marian			
21 0 0	Montefiore, C. G., Esq.			5 5 0
200 0 0	Montgomery Mrs. Graham (for the Endowment of the Theodore M. Zari? Cot)			
63 0 0	Moon John F., Esq.			
52 10 0	Moon, Rev. Cecil Graham, M.A. (per John F. Moon, Esq.)			
60 0 0	Moore, Lady			
	Morgan, Miss Lucy (Executrix of the late Charles Smith, Esq.) .. 1910, <i>Hon.</i>			
52 10 0	Morgan, W. Parry, Esq.			
5 5 0	Morley, Charles Esq., junr.			5 5 0
	Morley, Hon. G. Hope			3 3 0
68 13 3	Morris, Lady Malcolm			
	Morrison, Miss H. 1899, <i>Hon.</i>			
31 10 0	Mortlock, John, Esq.			
30 17 0	Morton Burt & Sons, Ltd., Messrs.			2 12 6
	<i>Morton Burt & Sons, Ltd., Messrs</i>			0 10 6
6 6 0	Mosbacher, S., Esq. 1895, <i>Hon.</i>			
50 0 0	Mosenthal, G. J. S., Esq., Exors. of the late (per E. A. H. Mosenthal, Esq.)			
50 0 0	Mosenthal, Harry, Esq., Exors. of the late (per E. A. H. Mosenthal, Esq.)			
	Mott, Chas., Esq.			
	Muilins, Edward Gibbons, Esq. 1899, <i>Hon.</i>			
	Murray, Charles Stormont, Esq. (Executor of the late A. J. Dettmar, Esq.) .. 1902, <i>Hon.</i>			
	Murray, E. J., Esq.,			3 3 0
	Murray, Col. Sir Charles Wyndham C.B. (Executor of the late Capt. H. B. Murray) .. 1910, <i>Hon.</i>			
1 1 0	Muzzell, T. W., Esq. (as the nominee of the Maldavale Tradesmen's Athletic Association)			
500 0 0	M. W.			
	Myers, Jacques D., Esq. (Executor of the late Daniel Myers, Esq.) .. 1912, <i>Hon.</i>			
32 0 0	Myers, Miss Doris			

Carried forward.....£19782 10 0 419 15 6

Previous Donations. £ s. d.		Brought forward	Donations during 1923.		Ann. S.	
			£ s. d.	19872 10 0	£ s. d.	1419 15 6
		Nash, E., Esq., M.A., LL.B.....1907, <i>Hon.</i>				
		Nash, Mrs. Edward				
11 11 0		Neal, Daniel & Sons, Ltd., Messrs.			3 3 0	
5 5 0		Nelson, Sir Montague				
5 5 0		Nelson, Lady				
100 0 0		Newington, Mrs. Campbell				
31 10 0		Nicholson, Capt. W. S.				
630 10 0		Nivison, The Rt. Hon. Lord				
31 10 0		Noble, Leonard, Esq.				
31 10 0		Noble, Percy, Esq.				
		Noel, Major G. T.			7 7 0	
1 1 0		Norsworthy, G., Esq.....				
1000 0 0		North, T. H., Esq., and Mrs. (Endowment of a Bed in memory of the late Mr. R. L. Lunderen)1918, <i>Hon.</i>				
108 4 0		Northolt Parish Church, Offertory at Harvest Festival Service, per B. Martin, Esq.....		7 12 6		
105 0 0		Norton R. F., Esq., K.C.				
2 2 0		O'Bryen-Taylor, A. H., Esq.			3 3 0	
150 0 0		Ogilvie's Charity, Mrs., Trustees of (per Chas. Lawson Smith, Esq.)				
42 2 0		Oliphant, The Late Mrs. W. S.(D)			3 3 0	
		Oliver, A. E., Esq. (as the nominee of the Maida Vale Tradesmen's Annual Football Association).....				
5 0 0		Oliver, Mrs. B. Ferguson			3 3 0	
110 0 0		Oliverson, C. H., Esq.			5 5 0	
10 9 0		Oppenheimer, H., Esq.			5 5 0	
31 10 0		Orgill, J. Berwick, Esq.				
		Ossory, Rt. Hon. the Earl of,			5 5 0	
		Oules, Walter W.			5 0 0	
250 0 0		Ouseley, Miss			1 1 0	
59 16 1		Owen, Messrs. William, Ltd.			10 10 0	
2 0 0		Padday, Mrs. A. H.			3 3 0	
22 10 0		Paddington Bowling Club, per A. J. Croxford, Esq., Hon. Treas.	15 15 0			
50 70 0		Paddington District Post Office, Counter, Telegraphs & Telephones Section, Fines & Gains Fund (per J. Bright, Esq.)	10 0 0			
525 0 0		Paddington, Guardians of the Poor of			10 10 0	
		Paddington, The Borough Council of			52 10 0	
178 10 0		Page, Herbert W., Esq.				
		Palmer, C. N., Esq. (Executor of the late J. C. Palmer, Esq.)				
		Palmer, E. Cecil N., Esq.1917, <i>Hon.</i>				
		Palmer, E. Cecil N., Esq.			3 3 0	
		Pannett, C. A., Esq., F.R.C.S.			3 3 0	
31 10 0		Parr, R. C., Esq.				
		Partington, T. E., Esq. (Executor of the late Miss Julia Cokat)				
		Paton, Leslie, Esq., F.R.C.S.			3 3 0	
		Patterson, R. S., Esq.			3 3 0	
36 15 0		Pearce, J. S., Esq.				
		Pearson, R. B., Esq.1922-3			10 10 0	
50 0 0		Pemberton, Mrs. Busick E.			1 1 0	
		Pemberton, Miss Childe				
5 0 0		Penton, Sir Edward, K.B.E.1899, <i>Hon.</i>				
50 0 0		Pepper, A. J., Esq., F.R.C.S.				
		Percy, Col. G. A.			5 5 0	
		Percy, Lord Eustace, M.P.			10 10 0	
1 0 0		Perkin, Mrs. H.W. Dix.....			3 3 0	
500 0 0		Perkins, Mrs.				
		Perks, Lady				
15 15 0		Perring, W. & Co., Messrs. (per William Perring, Esq. M.P., as nominee)			5 5 0	
		Carried forward.....	£19815 17 6		1586 9 6.	

Previous Donations. £ s. d.		Brought forward	Donations during 1923.		Ann. S.	
			£ s. d.	£ s. d.	£ s. d.	£ s. d.
		£19815 17 6			1586	9 6
122 0 0	P.F.W.....					
21 0 0	Philanthropic Institution, No. 21 (per A. Glenister, Esq.)		10 10 0			
49 18 3	Phillipson, Mrs. Hilton	1895, <i>Hon.</i>				
57 16 0	Phillips, Dr. Sidney					
60 10 0	Phillips, F. S., Esq.					
	Phillips, J., Esq.					
50 0 0	Phillips, Mrs.					
	Phillips, Mrs. (Executrix of the late Miss Emily Knowles)	1911, <i>Hon.</i>				
	Phillips, Mrs. A. H.	(1922-23)			10 0 0	
575 0 0	Pickering, Mrs. Umtreville (per G. A. Byron, Esq.) ..					
	Pierpoint, Robert, Esq.	1922-3			6 6 0	
	Piper, F. H., Esq. (Executor of the late Mrs. Bland)	1909, <i>Hon.</i>				
52 10 0	Pipkin, S. J., Esq.					
	Pirrie, Right Hon. Lord and Lady				10 10 0	
	Pitman, H. A., Esq.,				3 3 0	
	Plumptre, Miss C. E.				3 3 0	
	Plunkett, Lady	1908, <i>Hon.</i>				
5 0 0	Pollock, Dighton N., Esq.				5 0 0	
100 0 0	Portman, Hon. Mary I.				21 0 0	
36 10 0	Portman, Hon. Mrs.					
100 0 0	Portman, Hon. Seymour B.					
495 0 0	Portman, Capt. The Hon. Gerald B. (per E. C. Treppin Esq.) (Part fees for the Sunday opening of Cinemas on his St. Marlyebone Estate)		99 10 0			
121 2 0	Postmaster-General, The		18 18 0			
98 0 0	Post Office Workers, Union of, Paddington Branch, per C. A. White, Esq.		166 17 6			
	Potter, John A., Esq. (Executor of the late Lady Lusk)	1910 <i>Hon.</i>				
	Potter, L., Esq.	1922, <i>Hon.</i>				
31 0 0	Potter, The late Mrs. W.	(D)	5 5 0			
	Prescott, H. W. Esq.				4 4 0	
100 0 0	Prescott, Lady					
31 10 0	Price, W., Esq. (Collection by)					
1 1 0	Prideaux, Arthur R., Esq.				3 2 0	
200 0 0	"Princess Mary" Cot (Proceeds of Fête, held by The Mayoress of Paddington, etc.)		424 10 0			
2 2 0	Prinsep, Lady				4 4 0	
533 0 0	Prudential Assurance Co., Directors of the				42 0 0	
42 6 9	Prudential Assurance Company (The balance of an amount subscribed by the clerical staff for a floral tribute to the memory of the late H. A. Harben Esq.)					
50 0 0	Pyman, Fredk., Esq.					
	Radcliffe, Alex. Nelson, Esq.	1898, <i>Hon.</i>				
	Radcliffe, Francis Reynolds Yonge, Esq. (Executor of the late Mrs. Emily Dowling)	1900, <i>Hon.</i>				
	Rains, Archur, Esq. (As the nominee of the Lion Hospital Aid Society)	1923, <i>Hon.</i>				
	Ralli, Augustus, Esq.				5 5 0	
1000 0 0	Ralli, the late Mrs. Mimina John, the Executors of (for the endowment of the "J. E. Ralli" Bed)					
45 0 0	Ralli, Sir Lucas E., Bart.	1884, <i>Hon.</i>			5 5 0	
5 0 0	Ramsay, Lt.-Col., Sir John, K.C.I.E., C.S.I.				5 5 0	
	Raphael, E. G., Esq. (Executor of the late E. L. Raphael, Esq.)	1904, <i>Hon.</i>				
250 0 0	Raphael, Mrs. R. H. (In memory of her husband, the late Mr. Richard H. Raphael)					
	Raymond-Barker, Cecil S., Esq.	1908, <i>Hon.</i>			2 2 0	
10 10 0	Reeves, Messrs. Gilbert & Co.				3 3 0	
	Reeves, R. E., Esq. (As the nominee of the Executors of the will of the late Mr. Henry Ellis Waters)	1923, <i>Hon.</i>				
	Carried forward.....	£20541 8 0			1720	2 6

Previous Donations.		Donations during 1923.		Ann. S.
£	s. d.	£	s. d.	£ s. d.
		Brought forward.....		£20541 8 0 1720 2 6
36	15 0	Reid, William, Esq. (for Messrs. Reid & Co.)		
2	2 0	Rendel, Dr. A. B.		3 3 0
		Rendel, Mrs. A. B. 1899, <i>Hon.</i>		
10	10 0	Retail Dairymen's Mutual, Ltd.		5 5 0
5	0 0	R. G. A.		3 3 0
42	0 0	Ricardo, Francis, Esq.		
		Richards, Mrs. 1899, <i>Hon.</i>		
100	0 0	Richardson, Messrs. A. & W. T.		3 3 0
		Riddiford, Mrs.		3 3 0
		Ridley, Edwin Perkins, Esq. (Executor of the late Matthew Whiting, Esq.) 1902, <i>Hon.</i>		
125	0 0	Riorden, Miss Charlotte, per Messrs. Russell & Arnholz (In memory of Sidney Riorden, who died in this Hospital on 8th November, 1919)		
		Roberts, Dr. Owen William 1904, <i>Hon.</i>		
31	10 0	Roberts, Sir Owen, D.C.L.		
52	10 0	Roberts, Sir Owen and Lady		
31	10 0	Robertson, W. Graham, Esq.		
110	0 0	Robinson, J. B., Esq.		
500	0 0	Robinson, The late Miss Margaret Fothergill, the relations and friends of (for the endowment of a Cot)....		
15	10 0	Robinson, Mrs. Aubrey 1920, <i>Hon.</i>		10 10 0
5000	0 0	Robinson, The Trustees of the late Aubrey, Esq., for the endowment of the Aubrey Robinson Beds (5) ..		
		Roche, Chas. St. J. K., Esq. 1908, <i>Hon.</i>		
566	3 0	Rodocanachi, E. M., Esq. (£500 to endow M. G. E. Rodocanachi Cot)		
105	0 0	Rodocanachi, Mrs. P. P. (In memory of her husband, the late Peter Pandia Rodocanachi, Esq.)		
1000	0 0	Rodocanachi, E. M. and M. M. Esqrs. (to endow the "Michel Emanuel Rodocanachi" Bed).....		
		Rogers, James, Esq. 1898, <i>Hon.</i>		
4	2 0	Rooper, Max G., Esq.		3 3 0
71	0 0	Rosebery, The Right Hon. the Earl of, K.G., K.T.		
		Ross, Lewis, Esq.		
117	16 2	Rotax Motor Accessories, Ltd., Messrs. (Employees of)	70 8 0	
4445	10 0	Rothschild, Messrs. N. M., & Sons	25 0 0	
55	0 0	Rothschild, Lady		
50	0 0	Rowe, G. W., Esq.		
105	0 0	Royal Warrant Holders Association.....		
1	10 0	Russell, Mrs. Gilbert		5 0 0
		Ryan, Thomas, Esq. 1895, <i>Hon.</i>		
		St. Helier, Alderman Lady, L.C.C. 1899, <i>Hon.</i>		
289	15 0	St. John's Parochial Association (per F. Peachell, Esq.)		
20	10 0	St. Mary Magdalene's Sick and Benefit Society (per Isaac Lawrence, Esq.		5 5 0
		Salomons, Mrs. (Executor of the late Leopold Salomons, Esq.)		
	 1918, <i>Hon.</i>		
450	0 0	Salting, George, Esq., Executors of the late		
1050	0 0	Salting, Mrs.		
32	11 0	Samson, Louis, Esq.		
59	18 0	Samson, Rev. E.,		
		Samuel, Rev. Isaac..... 1905, <i>Hon.</i>		
31	10 0	Samuel, Sir Stuart M., Bart., J.P.		
10	10 0	Samuel, Sir Stuart M., Bart., J.P.		
50	0 0	Sanders, The late Mrs. E. M. (D)		3 3 0
84	0 0	Sandeman, G. G., Esq.		
		Sandeman, Mrs. T. Caldwell..... 1899, <i>Hon.</i>		
31	10 0	Sandeman, Theophilus Caldwell, Esq. 1899, <i>Hon.</i>		
		Sanders, Messrs. H. G., & Son, Ltd.		5 5 0
247	19 2	Sanders, Messrs. H. G., & Son, Ltd., Employees of....	32 5 2	
105	0 0	Sandilands, Hon. Mrs. (In memory of the late Mrs. F. C. Wiggins)		
7	14 0	Sankey, Col. Stuart, C.V.O., J.P. (as the nominee of the British Red Cross Society)		
	 1921, <i>Hon.</i>		
40	0 0	Sartoris, C., Esq.		
500	0 0	Sassoon, Arthur, Esq., Executors of the late.....		
		Carried forward.....		£20669 1 2 1770 5 6

Previous Donations. £ s. d.	Brought forward	Donations during 1923.		Ann. S.	
		£ s. d.	£ s. d.	£ s. d.	£ s. d.
50 0 0	Sassoon, Sir Edward, Executors of the late.....	20669	1 2	1770	5 6
	Savill, Sir Edwin.....			5 0	0
	Scaramanga, G. C., Esq.			5 5	0
105 0 0	Schilizzi, John Stefanovich, Esq., and the late Paul Stefanovich Schilizzi, Esq. (In memory of their brother Demetrius)				
300 0 0	Schröder, Messrs. J. Henry & Co.				
125 0 0	Scorer, A. G., Esq. (Part of the endowment of the				
125 0 0	Scorer, E. S., Esq. / "Alfred Scorer" Bed).....				
	Scott, H. C., Esq. 1906, <i>Hon.</i>				
31 10 0	Scott Rev Alfred				
200 0 0	Scott, Sir S., Bart., & Co.....				
4069 0 0	S. D. R. S. D.				
	Seaforth, Lady, per D. Davidson, Esq.			2 2	0
41 10 6	Searle, Mrs.				
17 12 0	Sedgwick, Miss			3 3	0
42 0 0	Selfridge & Co., Ltd., Messrs. The Staff of (For the Annual Endowment of a bed "Maintained by the Staff of Selfridges," per A. E. Cowper, Esq., as nominee)..	42	0 0		
	Shannon, C. M. C., Esq. 1899, <i>Hon.</i>				
41 10 0	Shaw, William A., Esq.				
	Sheldon, Dr. W. Sirr (Executor of the late Mrs. Stanger-Leathes)				
	Sheldon, W. R., Esq. 1915, <i>Hon.</i>			3 2	0
	Shennan, Kenneth M., Esq.			10 0	0
1 0 0	Shephard, Rev. Canon			3 3	0
	Shepherd, the late Wm., Esq., the Executors of, (For the endowment of a Bed)	1000	0 0		
33 7 4	Sherwin, Mrs. Henry E..... 1902, <i>Hon.</i>				
1000 0 0	Simpson, Pinder, Esq.				
31 10 0	Simpson, Rev. H. E.			2 2	0
	Singer, Mrs. Graham				
35 0 0	Singer, W. M. G., Esq. 1908, <i>Hon.</i>			25 0	0
5 5 0	Skimming, E. H. B., Esq.			2 2	0
	Sloane, J. Percy, Esq. (In memory of Dr. W. D'Arcy)..			5 5	0
31 10 0	Smith, Harry, Esq.				
3 0 0	Smith, Jesse F., Esq.			5 5	0
	Smith, R. H., Esq. (As the nominee of the Yiewsley and West Drayton Bonfire and Carnival Committee)				
7041 10 0	Smith's (Kensington Estate) Charity, Kensington (per R. A. Warren, Esq.)	500	0 0		
31 10 0	Smithett, William, Esq.				
201 0 0	Smithson, Miss			10 0	0
	Snow Harry, Esq.			3 3	0
31 10 0	Soames, A. W., Esq.				
	Solomon, D., Esq.			3 3	0
33 11 0	Somes, Mrs.....				
	South, Mrs. R. 1908, <i>Hon.</i>				
	Southborough, The Rt. Hon. Lord, G.C.B., G.C.M.G., G.C.V.O. 1892, <i>Hon.</i>			1 1	0
63 0 0	Spencer, Turner & Boldero, Limited, Messrs., per J. Boldero, Esq.			21 0	0
743 16 3	Spencer, Turner & Boldero, Limited, Messrs., Assistants at the Establishment of	21	0 0		
	Spenser, Whatley, Ltd., Messrs.			3 3	0
300 0 0	Speyer Bros., Messrs.				
300 0 0	Speyer, Sir Edgar, Bart.				
	Spicer, Dr. Scanes				
68 15 4	Spicer, Mrs. Scanes..... 1895, <i>Hon.</i>				
145 11 0	Spicer, The Rt. Hon. Sir Albert, Bart., J.P. 1891, <i>Hon.</i>	5	0 0		
62 0 0	Spielman, M. A., Esq.			3 3	0
15 15 0	Spielmann, Sir Isidore, C.M.G., &c. 1891, <i>Hon.</i>			2 2	0
9 9 0	Spiers & Pond, Messrs., Ltd.			3 3	0
	Squire, George, Esq. Executors of the late (1901, <i>Hon.</i>				
2 2 0	Squire, Miss Clara ..				
2 2 0	Squire, Miss Elizabeth } Mrs. K. Hollis (1901, <i>Hon.</i>			1 1	0
	Stainton, J. A., Esq.				
210 0 0	Stainton, T., Esq.				

Carried forward.....£22237 1 2 1892 14 6

Previous Donations. £ s. d.	Brought forward	Donations during 1923.		Ann 8.		
		£ s. d.	£ s. d.	£ s. d.	£ s. d.	
	£22237 1 2	1892	14	6		
	Stancombe, Capt. A. J. G., J.P. (As the nominee of the Wiltshire Working Men's Conservative Benefit Society.)	1923, Hon.				
	Stanley Chas. H., Esq.	1906, Hon.				
	Stanley, Rt. Hon. Lord.	1899, Hon.				
	Stavridi, J. J., Esq.	1904, Hon.				
454 10 6	Stebbing, Miss Grace (Endowment of Mary Stebbing Cot; and In Memoriam Rev. Henry Stebbing, D.D.)		2	0	0	
	Steel, Mrs. Allan G.			1	1	0
	Stentiford, W. H., Esq.		2	2	0	
53 11 0	Stephens, J., Esq.			3	3	0
47 5 0	Stephens, Mrs.					
52 10 0	Stern, Mrs.					
115 15 0	Stevens, Geo. Norton, Esq.			5	0	0
	Stevens, Thos. G., Esq., F.R.C.S.			3	3	0
114 6 4	Stevenson, Mrs. H. Peel.	1895, Hon.				
18 0 0	Stevenson, Mrs. J. J.			5	0	0
	Stewart, Sir Charles John (Executors of the late Leopold Salomons, Esq.)	1918, Hon.				
1000 0 0	Stewart, Hon. Mrs. Alexander (to endow the "Alexander Stewart" Bed)					
34 3 0	Stiebel, Arthur, Esq.		5	5	0	
58 8 0	Stilwell, John F., Esq.			5	5	0
50 0 0	Stivens, Mrs. Lyne.					
	Stokes, A. W., Esq.			1	1	0
	Stokes, A. W., Esq. (£300 3% South Australian Inscribed Stock for A. W. Stokes Endowment)	1920, Hon.				
23 0 0	Stopford, Lt.-Gen. The Hon. Sir Frederick W., K.C.B., K.C.M.G. K.C.V.O.	1899, Hon.		3	3	0
	Storkey, A. E., Esq. (as the nominee of the Maida-vale Tradesmen's Annual Football Match)					
	Stower, Joseph, Esq.			10	10	0
	Street, Mrs.			3	3	0
	Stroud, Son & Richards, Messrs.			3	3	0
	Stuart, Lady			5	5	0
	Stuart Wortley, Major-Gen., The Hon. Edward, C.B., C.M.G., M.V.O., D.S.O.					
501 18 0	Students' Cot Association					
	Stunt, R., Esq. and Mrs.			5	5	0
10 10 0	Sutton, The late Sir R.V., Bart., Trustee of (per Messrs. Clarke, Clarke & Square).			5	5	0
31 10 0	Swaine, Maj.-Gen. Sir Leopold, K.C.B., C.M.G.					
100 0 0	Swainston, Mrs. R. Russell			4	4	0
45 3 0	Swaythling, Lady (as the nominee of the East London Association for Promoting Life Governorships to Hospitals)					
	Tabor, George Ernest, Esq.	1900, Hon.				
100 0 0	Tasker, Mrs.					
	Taten, H. W. I., Esq.			3	3	0
6 6 0	Tatham, Miss Lucy			3	3	0
57 18 6	Tatham & Lousada, Messrs.					
31 10 0	Taylor, Joseph, Esq.					
200 0 0	Taylor, The Late Mrs. Mascie	(D)		2	0	0
	Taylor, T. M., Esq., C.B.E.			3	3	0
5 9 0	Theologo, Miss			3	3	0
	Thistlethwayte, A. H., Esq.			26	5	0
	Thomas, G. D., Esq.	1906, Hon.				
	Thomas, J. H., Esq.					
115 0 0	Thomas, Mrs. W. F.			5	5	0
31 10 0	Thomas, W. F., Esq.					
5 5 0	Thompson, Mrs. H. Yates			5	5	0
	Thornton, Richard, Esq.	1901, Hon.				
10 10 0	Threlfall, Mrs.	1899, Hon.		7	7	0
	Thurburn, Robert A., Esq.					
	Thurlow, Lt.-Col. Ernest H.	1884, Hon.				
440 10 0	Tidswell, Miss					
	Tidswell, Miss A.			5	5	0
210 0 0	Tidswell, Robert I., Esq.					
195 5 0	T.M.C.A.					

Carried forward.....£22246 8 2 2025 9 6

Previous Donations. £ s. d.		Donations during 1923.		Ann. S.	
		£ s. d.	£ s. d.	£ s. d.	£ s. d.
	Brought forward	22246	8 2	2025	9 6
	Tomlin, T. J. C., Esq., K.C.			3	3 0
2 2 0	Tompkins, Miss			5	5 0
	Tompkins, The late Miss H. In memory of (per Miss Tompkins)			5	5 0
	Tredegar, Rt. Hon. Lord			5	5 0
40 0 0	Trotter, Mrs.				
	Tweddie, Mrs. Alec. 1908, Hon.				
	Tweddie, R. W., Esq. 1893, Hon.				
36 15 0	Tyrrell, A., Esq.				
	Tyrrell, H. C., Esq. (Executor of the late Mrs. Susannah Lambert) 1910, Hon.				
	Ullswater, The Rt. Hon. Viscount, P.C., G.C.B.			5	0 0
	Underwood, C. C., Esq. (Executor of the late Mrs. Bland) 1909, Hon.				
31 10 0	Urquhart, Alex., Esq.				
210 0 0	Usher, C., Esq., Executors of the late (per F. O. Dobell, Esq.)				
26 5 0	Usher's Wiltshire Brewery, Ltd.			10	10 0
	Vale, John, Esq.				
31 10 0	Van Raalte, Marcus Esq. (Exors of the late)				
100 0 0	Verey, Lt.-Col. Henry E., D.S.O.			5	5 0
750 0 0	Verey, Lt.-Col. H. E. & Mrs. (for the endowment of the "Sir Henry William Verey and Judge Amyas Philip Longstaffe" Cot)				
	Vesey, Lt.-Col. The Hon. Osbert E., C.B.E.			3	3 0
7380 0 0	Voluntary Hospitals Commission				
0 6 3	Wade, Dr. R. Ramsden (Ten £10 Buenos Ayres Great Southern Railway 5% Preference Shares)				
18 12 6	Wagg, A. R., Esq.			10	10 0
215 10 0	Wagner, Henry, Esq.				
10 10 0	Wagner, Henry, Esq.				
1 1 0	Wakefield, The Late Mrs. (D)			5	5 0
17 7 0	Walcy, Philip S., Esq. 1899, Hon.			5	5 0
	Walford, H. H., Esq. 1869, Hon.			5	5 0
31 10 0	Walford, Hugh Edward, Esq.				
7 5 0	Walker, Miss Forestier			5	5 0
31 10 0	Walker, Mrs. W. R.				
10 10 0	Wall, William, Esq.			3	3 0
191 10 0	Wallace, A. F., Esq.			5	5 0
500 0 0	Warburz, Oscar E. Esq. and Mrs. (for the endowment of M. s. Josephine Raphael Cot) 1916, Hon.				
	Ward, A. B., Esq. 1895, Hon.				
	Ward & Foxlow, Messrs. (per W. A. Foxlow, Esq.)			3	3 0
	Waring, Miss C. 1899, Hon.				
215 0 0	Warner, Miss E.	5 0 0		1	1 0
100 0 0	Warren, Mrs. Maud				
	Warwick, B. J., Esq.			3	3 0
10 10 0	Way, Lt. Col., B.P.,			10	10 0
155 10 0	Webbe, A. J., Esq.			8	8 0
	Webbe, Captain G. A.			2	0 0
	Webbe, Lady Cecilia 1899, Hon.				
	Weightman, William Alexander, Esq. 1899, Hon.				
	Welford, J. B., Esq.			5	5 0
32 0 6	Welford & Sons, Ltd., Messrs.			3	3 0
75 0 0	Wells, Thomas, Esq.				
	Welman, Edward John, Esq. (Executor of the late Miss E. H. Dow) 1901, Hon.				
141 0 0	Western, The Late Edward Y., Esq. (D)			5	5 0
31 10 0	Western, Mrs. Edward Y.				
330 15 0	Westminster Bank, Ltd.			10	10 0

£22251 8 2 2160 11 6

Previous Donations.				Donations during 1923.		Ann. S.	
£	s. d.			£	s. d.	£	s. d.
		Brought forward		22251	8 2	2160	11 6
56	11 0	Wethered, Mrs. R. P.	1895, <i>Hon.</i>			1	1 0
4	4 0	Wetz, M. A., Esq.					
152	10 0	Wharrie, Thomas, Esq.					
6000	0 0	Wharrie, Mrs. Thomas					
5000	0 0	Wharrie Mrs. Thomas (Special Donation given expressly to benefit the Medical School)					
		Wharrie, Mrs. Thomas					
5	0 0	Whately, Mrs. A. P.				3	3 0
52	10 0	Whitbread, W., Esq., jun.					
38	15 0	Whitcombe, Dr. P. P.					
		White, C. A., Esq. (as the nominee of the Paddington Branch of the Union of Post Office Workers)					
12	12 0	White, R. F. & Son, Messrs				3	3 0
		Whiteley, Frank E., Esq.	1908, <i>Hon.</i>				
		Whiteley, Thos. R., Esq.	1908, <i>Hon.</i>				
		Whiteley, W., Esq.	1908, <i>Hon.</i>			2	2 0
254	2 0	Whiteley, Wm., Limited, Messrs.				21	0 0
		Whiteman, Frank G., Esq.	1899, <i>Hon.</i>				
		Whitting, R. A., Esq.				5	5 0
3	1 0	Wilbraham, Sir Philip Baker, Bart.				3	3 0
		Wilde, Francis, Esq. (Executor of the late Mrs. Ann Haydon Cook)	1901, <i>Hon.</i>				
		Willcox, Sir William H., K.C.I.E., C.B., C.M.G.		1	0 0	3	3 0
		Willesden Board of Guardians				10	10 0
31	10 0	Williams, Deacon & Co., Messrs					
5	5 0	Williams, Preke D., Esq.	1904, <i>Hon.</i>	5	5 0		
7	7 0	Williams, T. Goddard, Esq., B.A.	1903, <i>Hon.</i>			1	1 0
71	0 0	Williamson, R., Esq.					
		Willoughby, Lt.-Col. The Hon. C. S. H. D.				3	3 0
		Willoughby, Lt.-Col. The Hon. Claude				5	0 0
		Wilson, Dr. C. M.	1920, <i>Hon.</i>				
		Wilson, Mrs. T. D.					
		Wiltshire Working Men's Conservative Benefit Society (per Henry H. Dyce, Esq., F.R.C.A.)				5	5 0
31	10 0	Wilton, W. Palmer, Esq.					
31	10 0	Winchilsea, The Rt. Hon. The Earl of					
		Winner, J. D., Esq.				5	5 0
		Winnington, Lady				5	5 0
		Winter, Moritz, Esq.	1899, <i>Hon.</i>				
5	5 0	Witherby, A. G., Esq.				3	3 0
		Witherington, Stephen, Esq.				5	5 0
54	12 0	Wood, Mrs. Louis E.					
1000	0 0	Wood, Mrs. Louis E. (for the endowment of the "Major Frank A. Ball" Bed)					
1000	0 0	Wood, Mrs. L. E. (for the endowment of the "Georgiana Liddell" Bed)					
		Wood, William Henry, Esq., J.P.	1905, <i>Hon.</i>				
		Woodbridge, Thomas, Henry Riches, Esq.	1901, <i>Hon.</i>				
10	0 0	Woodman, Miss E. G.				4	4 0
		Woodmancy, J. H., Esq.	1907, <i>Hon.</i>				
1	1 0	Woods, Mrs.				3	3 0
205	0 0	Woolavington, Rt. Hon. Lord				5	5 0
100	0 0	Wooster, Mrs. (for the endowment of a cot "In loving memory of Capt. Reginald Wooster, R.A.M.C.) for a period of ten years from 1917					
393	9 6	Wright, Sir Almroth E., K.B.E., C.B., M.D., F.R.S.					
49	2 0	Wyndham, The Hon. Percy					
20	0 0	Wynn, F. R. Williams, Esq.				10	10 0
		Yarde, John, Esq.	1901, <i>Hon.</i>			2	2 0
110	10 0	Yarrow, F. J., Esq.				5	5 0
143	18 7	Yiewsley & West Drayton Bonfire Carnival (per I. G. Ainde, Esq.)		34	0 0		
		Zarif, Mrs. J. M.					
25000	0 0	Zunz, Siegfried Rudolph, Esq., The Executors of the late					

LIST OF SUBSCRIBERS NOT GOVERNORS.

SHOWING THE AMOUNT OF SUBSCRIPTIONS AND DONATIONS
PAID DURING THE YEAR 1923, AND OF PREVIOUS DONATIONS.

Subscriptions to the Maternity Fund printed in italics.

Cheques should be drawn in favour of ST. MARY'S HOSPITAL, and crossed "WESTMINSTER BANK, LTD., PADDINGTON BRANCH."

Previous Donations. £ s. d.		Donations during 1923. £ s. d.	Ann. S. £ s. d.
	Aarons, Mrs. Ray		0 10 6
	Abbot, A., Esq.	1 0 0	
	Abercrombie, Miss C. L.		1 0 0
	Abercrombie, Miss E.		
	Abercrombie, Mrs. M. J.		1 1 0
4 4 0	Abrahams, John, Ltd., Messrs.		
	Abrahams, Louis, Esq.		2 2 0
	Abrahams, Mrs. S. G.		1 1 0
	Abrahams, Walter, Esq.		1 1 0
0 10 0	Abrams, Percy B., Esq.	0 5 0	
	Achille Serre, Ltd., Messrs.		1 1 0
2 2 0	Adair, Gerald, Esq.	1 1 0	
	Adams, The Misses	2 2 0	
	Adeane, C., Esq., C.B.	1 0 0	
	Adler, Mrs. L.	2 2 0	
1 11 6	"A.G." (Gibson, A., Esq.)		0 10 6
5 4 0	Agelasto, Stephen, Esq.		1 1 0
	Agnew, Phillip L., Esq.		2 2 0
	Aguet, G., Esq.		1 1 0
	Aikman, Miss R.		1 1 0
9 0 0	Aikman, Miss M. G.		
5 5 0	Aird, Mrs. Malcolm.		2 2 0
	"A. J. C."		1 1 0
	Alabaster, L., E., Esq.	0 2 6	
	Alderman, C., Esq.		1 1 0
6 6 0	Aldridge, Miss		1 1 0
0 15 0	Alexander, A., Esq.		0 5 0
2 2 0	Alexander, E. Bruce, Esq.		1 1 0
2 2 0	Alexander, J., Esq.		
	Alexander, Miss A. B.	1 1 0	
	Alexander, Mrs.	5 0 0	
0 10 0	Allan, W., Esq.	1 1 0	1 1 0
	Allason, Mrs.	5 0 0	
1 0 0	Allen, A. A., Esq.	1 0 0	
1 1 0	Allen, F., Esq.	1 1 0	
1 0 0	Allen, F. C., Esq.	1 1 0	
2 2 0	Allen, Frank, Esq.		1 1 0
	Allen, Miss E.	0 10 6	
	Allyne, Major W. H.	0 10 0	
	"A.L.W."		1 1 0
1 1 0	Anderson, Sir A. G., K.B.E.		1 1 0
3 0 0	Anderson, H., Esq.		1 0 0
2 12 6	Anderson, Norton P., Esq.	2 2 0	
	Anderson, M. C., Esq.		1 1 0
	Carried forward.....	£25 19 0	27 9 0

SUBSCRIBERS NOT GOVERNORS.

Previous Donations.		Brought forward	Donations during 1923.		Ann. S.	
£	s. d.		£	s. d.	£	s. d.
10	0 0	Anderton, F., Esq.....	25	19 0		
		Andrew, Mrs.....			1	1 0
3	3 0	Andrewes, W. F., Esq.....				
		Angell, R., Esq.....	1	1 0		
		Angell, W., Esq.....			2	2 0
2	0 0	Anglo American Oil Co., Ltd (Voluntary Welfare Fund, per Miss K. G. Wright).....	2	2 0		
1	1 0	Angrave, Ltd., Messrs.....			2	2 0
2	0 0	Angus, A. J., Esq.....	1	0 0		
		Annan, Robert, Esq.....			2	2 0
		Annesley, Hon. Mrs. Sidney.....				
		Anonymous.....	0	2 0		
		Anonymous.....	0	3 0		
		Anonymous.....	1	0 0		
		Anonymous.....	2	0 0		
		Anonymous.....	1	1 0		
		Anonymous.....	0	5 0		
		Anonymous.....	0	5 0		
		Anonymous.....	1	4 6		
		Anonymous.....	0	3 0		
		Anonymous.....	2	0 0		
		Anonymous.....	1	0 0		
		Anonymous.....	0	2 6		
		Anonymous.....	0	5 0		
		Anonymous.....	0	1 6		
25	0 0	Anonymous.....	1	0 0		
		Anonymous.....	300	0 0		
		Anonymous.....	10	0 0		
		Anonymous.....	0	11 0		
		Anonymous.....	0	5 0		
		Anonymous.....	4	0 0		
		Anonymous.....	0	10 0		
		Anonymous.....	1	0 0		
		Anonymous.....	5	5 0		
		Anonymous.....	1	11 6		
5	0 0	Anonymous.....				
		Anonymous.....	5	0 0		
		Anonymous.....	10	10 0		
		Anonymous.....	1	0 0		
		Anonymous.....	1	1 0		
1	1 0	Anonymous.....			1	1 0
2	2 0	Anonymous.....			0	10 6
7	6 0	Anonymous.....				
1	0 6	Anonymous.....				
		Anonymous.....				
50	0 0	Anonymous.....				
		Ansley, Henry, Esq.....	3	3 0		
		Anton, Mrs. & Miss.....	5	0 0		
		Appleby, C. H., Esq.....			1	1 0
10	0 0	Appleford, Mrs.....			2	2 0
		Appleton, The Late H. J., Esq..... (D)			1	1 0
		Appleton, Mrs. E. J.....			2	2 0
4	4 0	Argenti, The Late Andre, Esq..... (D)	2	2 0		
		Argenti, Miss J.....	0	10 0		
		Ariss, G. J., Esq.....			1	1 0
20	0 0	Arkwright, Joseph A., Esq.....				
3	3 0	Armstrong, C. G. H., Esq. (per Messrs. Brasseur & Oakley).....	1	1 0		
		Armstrong, G. F., Esq.....			1	1 0
1	5 0	Armstrong, Henry T., Esq.....	0	10 0		
		Army and Navy Co-operative Society.....			2	12 6
5	0 0	Arnold, B., Esq.....				
1	0 0	Arnold, Mrs.....	1	1 0		
		Arthur's Stores Ltd., Messrs.....				
5	5 0	Aris Club, The.....				
5	5 0	Ash, W. H., Esq., J.P.....			1	1 0
		Ashford, H., Esq.....	0	10 0		
10	0 0	Ashwin, Mrs.....				
		Aspinall, Mrs.....	0	10 0		
1	1 0	Atkin, George D., Esq.....	1	1 0		
Carried forward.....			£396	16 0	48	9 0

Previous Donations. £ s. d.	Brought forward	Donations during 1923.		Ann. S.	
		£	s. d.	£	s. d.
	Attenborough, George, Esq.	396	16 0	48	9 0
	Attenborough, Lt.-Col. J., C.M.G.	1	1 0	1	1 9
	Austin, Miss Daisie.			2	2 0
	Austin, Miss Rosalie.	1	1 0		
	Austin, Mrs.	1	1 0	1	1 0
	Aves, Messrs. W. H. & Co.			1	1 0
	Avis, H. H., Esq.			1	1 0
	Avory, The Hon. Sir H. E.			4	4 0
	Bach, Mrs.			2	2 0
	Backhouse, A. E., Esq.	2	2 0		
	Baddeley, John F., Esq.	1	1 0		
12 12 0	Balky Messrs. W. P. & Co., Ltd.	5	5 0		
	Baillie, Mrs. M. F.			0	5 0
	Bain, Donald, Esq.	0	5 0		
2 2 0	Bainbridge, Miss M. E.	2	2 0		
2 2 0	Bainbridge W. M., Esq.			1	1 0
	Baines, Wilfred, Esq.	1	0 0		
	Baird, J. C., Esq.	1	1 0		
	Baird of Elie, Mrs.	5	0 0		
	Baker, C. G., Esq.			0	10 0
	Baker, Mrs. A.				
	Baker Mrs. Spiers.				
15 10 0	Balian, A., Esq.				
	Ball, Kenard, Esq.			1	1 0
	Balleine, Francis E., Esq.	1	10 0		
11 10 0	Banks, Mrs.			1	0 0
	Barendt, Philip A., Esq.	5	5 0		
	Barlow, Geo. E. G. H., Esq.	2	2 0		
	Barlow, Mrs. Lazarus.	1	1 0		
6 6 0	Barnes, H. S., Esq.			2	2 0
	Barnes, Mrs. R. S.	25	0 0		
	Barnes, R. S., Esq.				
20 0 0	Barrett, Col. H. W., C.B.				
	Barrett, M., Esq.			1	1 0
10 10 0	Barrett, Mrs.				
	Barr, Wallace, Esq.	0	10 0		
	Barrymore, Lord P. C.	1	0 0		
	Bartlett, G. F. E., Esq.			1	1 0
	Barton, Lt.-Col. R. L., D.S.O.	2	0 0		
8 0 0	Barton, Miss.			1	1 0
	Barton, Mrs. A.				
	Bates, C. H., Esq.			1	1 0
2 2 0	Bates, Mrs.	3	3 0		
10 0 0	Bates, The Late Sydney E., Esq., J.P. (D)			2	2 0
	Bathurst Lt.-Col. the Hon. Allen Benjamin.			2	2 0
2 2 0	Batting & Sons, Messrs.	1	0 0		
1 0 0	Baty, F., Esq.				
3 3 0	Bawcombe, The Late W. J., Esq. (D)			1	1 0
	Bayley-Worthington, B., Esq.	3	0 0		
1 11 0	Bayly, H., Esq.			0	10 6
	Baynes, Mrs. F.	1	1 0		
37 16 0	Beaconsfield Hospital Sunday Fund (per E. A. Wingrove, Esq.)	6	6 0		
	Beadle, Mrs. M. M.			1	1 0
5 0 0	Beale, Mrs. Lansdowne.			1	1 0
7 0 0	Beale-Browne, Brig-Gen. Desmond, J. E.	2	0 0		
	Beanes & Co., Messrs.			1	1 0
34 0 0	Beasley, F., Esq.				
	Beasley-Robinson, Mrs.	0	10 0		
	Beatie, Miss Gordon,	0	10 6		
26 0 0	Beattie, Miss Stewart.				
	Beaver & Tapley, Messrs. Ltd.			1	1 0
1 1 0	Bebb, John, Esq.			1	1 0
6 6 0	Beck, L., Esq.				
2 2 0	Beck, Mrs.	2	0 0		
	Becker, Mrs., c/o Messrs. Becker, Gray & Son.			1	1 0
2 2 0	Becker, Frank H., Esq.	2	2 0		
5 5 0	Beckett, Hon. Sir W. Gervase, Bart., M.P.	3	3 0	2	2 0
	Carried forward	£480	18 6	85	7 6

SUBSCRIBERS NOT GOVERNORS.

77

Previous Donations. £ s. d.		Donations during 1923.		Ann. S.	
		£ s. d.	£ s. d.	£ s. d.	£ s. d.
	Brought forward	480	18 6	85	7 6
2 2 0	Beckingham, W. H., Esq.			1	0 0
	Beckman, C. J., Esq.				
	Beddington, Mrs. S. H.	2	2 0		
	Bedford, George, Esq.				
1 1 0	Beech, Miss	1	1 0		
	Beech, Mrs. Henry			2	2 0
	Becman, M. M., Esq.	1	1 0		
	Begg, Miss Eliz.	1	1 0		
	Behrens, C., Esq.			1	1 0
	Beigel, Victor, Esq.				
	Beith, J. M., Esq.				
5 5 0	Beldam, C. A., Esq.	5	5 0		
	Belgravia Dairy Co., Ltd. Messrs.			1	1 0
	Bell, Ernest, Esq.	1	1 0	1	1 0
	Bell, Mrs. Gaiety Cinema (Proceeds of Sunday Entertainments)	55	0 0		
	Bell-Smyth, Mrs.	2	2 0		
	Benham, The late Mrs.	1	1 0		
	Bendix, Mrs.			1	1 0
	Benjamin, Frank D., Esq.			2	2 0
	Benjamin, Hy., S., Esq.	1	1 0		
1 1 0	Benjamin, Mrs.	1	1 0		
	Benjamin, S. Sassoon	2	2 0		
	Benn, Mrs.	1	1 0		
0 5 0	Bennett, Guy, Esq.	0	10 0		
3 3 0	Bennett, Son & Co., Ltd., Messrs.			1	1 0
4 4 0	Benoliel, Miss	1	1 0		
	Benson, Capt. C. E., D.S.O.			1	1 0
5 5 0	Benson, Lady				
	Benson, Lady V.			1	1 0
	Bentley, E. L., Esq.	5	0 0		
	Bercoff, M., Esq.,			1	1 0
0 10 6	Bercovitch, S., Esq.	0	10 6		
	Berent, Mrs.	1	0 0		
	Beresford, Mrs. C.				
5 5 0	Beresford-Pierse, Major, D.S.O.				
1 11 6	Berger, C., Esq.			0	10 6
	Berman, Mrs. M.			2	2 0
	Bernard & Co., Messrs.			2	2 0
	Berners, Mrs. H. H.	1	0 0		
	Berry, The Misses			1	1 0
	Bersani, Carlo, Esq.	2	0 0		
2 0 0	Bertolacci, Alfred, Esq.			2	2 0
	Besant-Scott, Mrs.	1	0 0		
	Beynon, Sir John Wyndham, Bart., C.B.E.	1	0 0		
10 0 0	Bianchi Motors, Ltd., Messrs.				
7 7 0	Bibby, Herbert, Esq.			2	2 0
6 6 0	Biddulph, Hon. Claude				
	Biggs, G. A., Esq.			1	1 0
	Billborough, G. P., Esq.	2	2 0		
	Billings, T. W. C., Esq.			1	1 0
	Binning, Lady	1	0 0		
	Binstead, E. A., Esq.	0	2 6		
	Bird, Capt. R. Martin	1	1 0		
	Bird, Miss P. R.			1	1 0
	Birkmyre, Miss	3	0 0		
1 1 0	Bishop, H. G. W.	1	1 0		
	Black, Miss Elizabeth	1	1 0	1	1 0
	Blackman, W. L., Esq.	0	10 0		
	Blagden, Victor, Esq.	5	5 0		
	Blaibery, Joseph, Esq.			1	1 0
	Blair, Mrs.	0	10 0		
	Blanchard, F., Esq. (Proceeds of a Marrow Pip Guessing Competition)	2	0 0		
3 3 0	Blanchard, H., Esq.			1	1 0
	Bland, Major			2	2 0
2 2 0	Blandford, Miss			1	1 0
1 1 0	Blane, Brig. Gen., C.F., C.M.G.	1	1 0		
	Bles, Geoffrey, Esq.			1	1 0
	Block, Grey and Block, Messrs.	5	0 0		
1 0 0	Blood, James, Esq.			0	10 0

Carried forward..... £592 12 6 119 19 0

Previous Donations. £ s. d.	Brought forward	Donations during 1923.		Ann S.	
		£ s. d.	£ s. d.	£ s. d.	£ s. d.
	592 12 6		119 19 0		
5 5 0	Blundell-Mien, Major D.				
6 6 0	Blyth, The late H. D., Esq. (D)			1 1 0	
	Blyth, Maurice, M. Esq.	1 1 0		1 1 0	
1 1 0	Boardman, Mrs.	1 1 0			
	Boas, Miss Lizzie	0 10 6			
	Body, J. B., Esq.	5 0 0			
	Bolton, Herbert C., Esq.			2 2 0	
	Bolton, H. E. L., Esq.			2 2 0	
	Bolton, L. H., Esq.	100 0 0			
	Bolton, Miss S. N.			1 1 0	
	Bompas, Miss	1 1 0		2 2 0	
	Bonham-Carter, Sir Edgar			2 2 0	
	Bonham-Carter, F. G., Esq.			2 2 0	
	Bonham-Carter, Miss J. F.			2 2 0	
2 2 0	Bonn, Mrs. Leo			2 2 0	
1 1 0	Boosey & Co., Messrs	1 1 0		2 2 0	
2 2 0	Boots, The Chemists	1 1 0			
	Borelase, Field & Co., Messrs.			2 2 0	
3 11 0	Boswell, Mrs. H. B.			1 1 0	
	Boulton, Mrs. R.			1 1 0	
	Boulton, Reginald, Esq.			2 2 0	
	Bourdillon, Mrs.	1 0 0			
	Bovril Poster Competition, Proceeds of Sale of Tickets to 31st Dec., 1923	9 15 0			
	Bowden Bros., Messrs.			1 1 0	
3 3 0	Bowen, Mrs.	2 2 0		1 1 0	
	Bowlby, T. W. S., Esq.			1 1 0	
	Bowles, Miss	0 5 0			
2 0 0	Bowling, Mrs. R. C.	1 1 0			
	Boxford Parish Church (per Wm. Evans, Esq.)	0 10 7			
7 3 0	Boycott, Miss			1 1 0	
	Boyd, A. K., Esq.	1 0 0			
	Boyd, Lt.-Col. John M.	2 0 0			
	Boyd, The late Miss S. (D)			1 1 0	
3 0 0	Boyson, Miss	2 18 0		2 2 0	
21 7 0	Brady, Luke, Esq. (Proceeds of a Billiard Handicap) ..				
	Bradley, Glenholme, Esq.	1 1 0			
6 6 0	Bradley & Perrins, Messrs.	2 2 0			
16 5 4	Bradleys, Ltd., Messrs., Employees of				
	Bradstreet, W. S., Esq.	25 0 0			
	Bramah & Co., Messrs.			1 1 0	
	Brand, Hon. Alice	1 1 0			
	Brand, Hon. Robert H., C.M.G.	2 2 0			
5 0 0	Branden, Miss K. A.				
0 10 0	Branston, Morris, Esq.			0 5 0	
0 2 6	Brann, Miss	0 2 6			
	Brassey, Capt R. B.	1 0 0			
8 0 0	Brassey, Hon. Mrs. C. H.				
	Brassey, Sir H. L. C., Bart, D.L., M.P., J.P.	1 1 0			
1 0 6	Brazier, F. J., Esq.			0 10 6	
	Bredon, Mrs. Boyd	0 2 6			
4 5 0	Brentford Gas Co., The Employees of				
	Bridge, Maj-Gen. D.	0 10 0			
	Bridgewater, B. J., Esq.			1 1 0	
1 1 0	Briggs, E., Esq.			2 2 0	
	Bright, Harold G., Esq.	2 2 0			
5 0 0	Bright, Miss M. Honora				
3 3 0	Brightwell, R., Esq.	1 1 0			
	Brilliant, J., Esq.			1 1 0	
25 0 0	Brinton, Mrs. E. G.				
	Bristol, Dowager Marchioness of	2 0 0			
2 2 0	British Drug Houses, Ltd., Messrs.	1 1 0			
	British Portland Cement Manufacturers, Ltd.	5 5 0			
20 13 4	British Portland Cement Manufacturers, Ltd., Employees of)	5 0 0			
	British Thomson-Houston Co., Ltd. (Willesden Works Hospital Fund)			40 0 0	
	Broad, Stanley S., Esq.	1 1 0		2 2 0	
19 4 10	Broad & Co., Ltd., Messrs	8 8 6		2 2 0	

Carried forward..... £784 0 1 202 14 6

Previous Donations. £ s. d.		Donations during 1923. £ s. d.	Ann. S. £ s. d.
	Brought forward.....	821 3 11	244 11 6
10 0 0	Bush, Mrs.		
0 5 0	Busse, Mrs. A. L.	0 5 0	
	Buswell, E., Esq.	0 2 6	
21 0 0	Buszard, Mrs. M. C.		
	Butcher, G. R., Esq.		2 0 0
	Butterfield, Sir F. W. L.	1 0 0	
	Buxton, Lt.-Commr., Roden R.N.	0 10 0	
	Buxton, Travers, Esq., J.P.		2 2 0
5 5 0	Byass, R. William, Esq.		
	Byrne, Wm., Esq.	0 5 0	
	Byron, Mrs. Henry	0 2 6	
	Cadman-Jones, H. M., Esq.		1 1 0
0 15 0	Cadrones & Co., Messrs.		0 5 0
	Calder, Sir J. C., C.B.E.	1 1 0	
	Caillard, Sir V., D.L., J.P.	1 1 0	
	Calvert, Mrs.		1 1 0
	Calvert, R. D., Esq.	2 2 0	
11 1 0	Calvert, E. H., Esq.		2 2 0
52 10 0	Camden, The Most Hon. the Marquis of (per F. Meakin, Esq.		
5 0 0	Cameron, Mrs.	1 0 0	
	Campbell, Allan, Esq.	2 2 0	
	Campbell, Angus, Esq.	1 1 0	
2 0 0	Campbell, Robert, Esq.		1 0 0
5 5 0	Campbell, W. D., Esq.		
1 0 0	Cannan, Mrs.	1 0 0	
5 5 0	Cape, Chas. F., Esq.		
	Cape, Mrs.		1 1 0
1 0 0	Carden, Miss.		1 1 0
0 7 6	Carelli, C. H. R., Esq. & Mrs.	0 5 0	
	Carl, Fredk., Esq.	1 1 0	
	Carpenter, E. H. O., Esq.	5 0 0	
1 1 0	Carpenter, G. E., Esq.		1 1 0
	Carpenter Messrs. J. W., Ltd.		2 2 0
3 3 0	Carr, William, Esq.		1 1 0
	Carrington, Lt.-Col. Robert K., D.S.O.	0 10 6	
5 0 0	Carroll, E. H., Esq.		
11 11 0	Carter, J. Corrie, Esq. (1922-23)		2 2 0
	Carter, Sir Frank.	1 0 0	1 0 0
0 10 0	Carter, Walter, Esq.		1 0 0
0 10 0	Cartwright, Mrs.		1 1 0
3 3 0	Cartwright, T. H. & Co., Messrs.	1 1 0	
	Casey, H. J., Esq.		1 1 0
	Cash Bros., Messrs.		
	Cassels, Mrs. & Miss Augusta.		1 10 0
32 17 9	Cast, W. T., Esq. (proceeds of a dance).		
10 0 0	Castellain, Dr. H. G.		
	Castello, D., Esq., Stratford Club		1 1 0
7 7 0	Castello, Ellis J., Esq.		1 1 0
3 3 0	Castello, Mrs. James		
	Castello, Mrs. Leon.		1 1 0
	Castello, Mrs. S. M.		2 2 0
19 19 0	Castle, L.R., Esq.		2 2 0
	Cave, Edmund, Esq.	0 5 0	
5 5 0	Cavendish, Lord Richard, C.B., C.M.G.		
	Cawood, H., Esq.	1 0 0	
10 0 0	"C.C."		
	Cen, Raymond, Esq.		0 10 6
1 0 0	Cesarani, A., Esq.		
2 2 0	Chalmers, W., Esq.		1 1 0
	Chamberlain, Miss Enid		1 1 0
2 0 0	Chambers, Mrs. C. M.		2 2 0
	Chamier, Mrs.		1 1 0
	Chandos-Pole, Col. R. W., J.P.	2 2 0	
3 3 0	Chaplais, Louis, Esq.,		1 1 0
	Chaplin, Major Hon. Eric	3 0 0	
	Carried forward	£848 0 5	282 6 0

Previous Donations £ s. d.	Brought forward	Donations during 1923.			Ann S.		
		£	s.	d.	£	s.	d.
		848	0	5	282	6	0
	Chaplin, Mrs.				1	1	0
1 6 0	Chapman, E. H., Esq.	1	1	0	2	2	0
166 11 0	Chapman, Major W. E. & Mrs.	15	0	0			
6 5 0	Chapman, Mrs. R. T.				0	10	0
25 6 0	Chapman, Mrs. & Rawkins R., Esq. (proceeds of a dance)	6	1	0			
	Chapman, Mungo Bros., Messrs				2	2	0
	Chard, Miss	2	2	0			
	Charteris, E. B., Esq.	1	0	0			
	Cheshire, Miss				1	1	0
2 2 0	Chesnutt, Cooper & Co., Messrs.				1	1	0
	Chesterton, S. T., Esq.				2	2	0
	Chichester, Miss	0	10	0			
5 5 0	Child, R. Stewart, Esq.				1	1	0
1 1 0	Child, Sir Coles, Bart.	1	1	0			
	Childs, Christopher, Esq.	2	2	0			
	Chilton, Messrs. M. & H.				1	1	0
	Chilver, A. F., Esq.						
	Choisy, Denis, Esq.				2	2	0
	Cholmeley, Mrs. Lewin				2	2	0
	Cholmeley, Mrs. R.				1	1	0
	Cholmondely, Miss V.				1	1	0
458 13 0	Christ Church, Lancaster-gate (Christmas Day Collection)	37	13	7			
10 0 0	Christian, Mrs.						
10 0 0	"Christian, The," Readers of, per Messrs. Morgan & Scott, Ltd.						
5 0 0	Christie & Co., Ltd., Messrs.						
	Churcher, A. E., Esq.	0	10	0			
	Churchill, Major John S.	2	2	0			
	Churchill, Rt. Hon. W., C.H.	2	2	0			
	Churchman, Lt.-Col., Sir A. C., Bart., M.P.	1	0	0			
	Chute, A. J. L., Esq.				1	1	0
5 0 0	Chynoweth, Miss H.				2	2	0
	Clare, Frederick, Esq.				1	1	0
2 2 0	Clark, C. S., Esq.				1	1	0
	Clark, Col. Sir James R. Andrew, Bart., F.R.C.S.				2	2	0
	Clark, J. Henderson, Esq.						
	Clark, Mrs.	1	0	0			
2 2 0	Clark, The late Mrs. G. R. (1923-24) (D)				2	2	0
	Clark, Wyndham, Esq., M.A.	1	0	0			
2 0 0	Clarke, F. S., Esq.				2	2	0
0 10 0	Clarke, Miss Ellen	0	10	0			
0 3 0	Clarke, Mrs. M. A.						
500 0 0	Clarke, The Executors of the late Mrs., per Messrs. Watts, Woolcombe & Watts						
5 5 0	Claudianos, Anthony, Esq.						
	Clayton, Mrs.	1	1	0			
	Clayton, Mrs.				1	0	0
	Cleaver, H. J., Esq., & Smith, T., Esq.				1	0	0
	Cleaver, Mrs. Leonard				2	0	0
2 2 0	Clegg, Miss Lillian	2	2	0			
	Clerk, Mrs.	1	0	0			
	Clerk, Sir George R.				1	1	0
	Climpson, F. L., Esq.				1	1	0
	Clouston, Miss				2	2	0
10 10 0	Clover, Miss (per Dr. W. Harris)						
	Cobb, Herbert, C., Esq.	1	0	0			
	Cobb, H. V., Esq., C.S.I., C.I.E., C.B.E.	1	0	0			
	Cobbold, Lt.-Col. Ernest C.				1	1	0
	Cochrane, Charles, B., Esq.	1	0	0			
8 4 0	Cochrane, Miss Minnie				2	2	0
0 10 0	Cockburn, Miss E. M.				1	1	0
5 0 0	Cocks, T. S. Vernon, Esq.				1	1	0
	Cohen, H., Esq.	0	10	0			
	Cohen, Lionel, Esq.				2	2	0
	Cohen, Mrs. Michael				1	1	0
	Cohen, Mrs. Neville D.				1	1	0
	Cohen, S., Esq.				1	1	0
	Cohn, A., Esq.	1	0	0			
	Cole, Eric, Esq.				1	1	0
	Carried forward	£931	8	0	331	19	0

Previous Donations £ s. d.		Brought forward	Donations during 1923.		Ann. S.				
			£ s. d.	£ s. d.	£ s. d.	£ s. d.			
			931	8	0	331	19	0	
5	0	0		2	10				
2	0	0		0	4				
				25	0				
				1	1				
						1	1	0	
				1	1				
				0	10				
				0	2				
3	3	0				1	1	0	
0	10	6		0	10				
						1	1	0	
						2	2	0	
				5	0				
						1	1	0	
0	5	0		0	5				
5	0	0							
				0	2				
2	2	0					0	10	6
							2	2	0
1	10	0					0	5	0
3	3	0							
						1	1	0	
						2	2	0	
				2	2				
						2	2	0	
3	3	0		1	1				
1	1	0		1	1				
2	1	6		0	10		1	1	0
26	5	0							
				5	5				
				1	1				
						1	1	0	
				1	1				
				0	2				
				0	2				
4	4	0		2	2				
1	6	0				1	1	0	
						2	2	0	
5	5	0							
5	5	0							
				2	0				
						1	1	0	
1	1	0		1	0				
0	5	0		0	5				
1	0	6				0	10	0	
				0	10				
						1	1	0	
5	1	0		1	0				
						2	2	0	
				5	0				
				2	2				
				1	1				
				1	1		1	1	0
10	0	0							
20	0	0		10	0				
				1	1				
				1	1		1	1	0
1	1	0							
				1	1				
11	6	0		0	10				
						2	2	0	
						0	10	0	
5	5	0							
						1	1	0	
				1	0				
						2	2	0	
1	1	0				1	1	0	
						1	1	0	
				5	5				

Carried forward £1014 19 0 365 4 6

Previous Donations £ s. d.		Donations during 1923. £ s. d.	Ann. S. £ s. d.
	Brought forward	1014 19 0	365 4 6
10 10 0	Cruikshank, Mrs.		1 1 0
	Crum, Mrs.		2 2 0
	Cullen, J. B., Esq.	1 16 0	
5 0 0	Cullen, Mrs. A.		
	Cullimore, A., Esq.	5 0 0	
3 2 0	Cullingford, Edward, Esq.		
	Cullis, Miss E. A.		2 2 0
	Cunard, Mrs. Cyril		2 2 0
	Curling, R. S.	3 3 0	
	Currie, H. W., Esq.		2 2 0
2 2 0	Curtis Manufacturing Co., Ltd.	8 10 0	
1 1 0	Curtis, F. Hazelton, Esq.		
1 1 0	Curtis-Thomson, Mrs.		1 1 0
	Da Costa, Miss L. T.	0 10 0	0 10 0
2 2 0	Dadds, Messrs. J. & C.		1 1 0
	Dainton, Mrs.	1 0 0	
	Dale, Mrs. Jack	1 1 0	
	Dalgety, Col. Henry B.	10 0 0	
1 1 0	Dalton, The late E. Ripley, Esq. (D).		1 1 0
	Dalton, The late Mrs. (D).		1 1 0
5 0 0	Damman & Co., Ltd., Messrs.		
	Danavall, Mrs. (1923-24)		2 2 0
1 0 0	Daniels, W. G., Esq.		0 10 0
	Dauban, Ernest, Esq.	2 0 0	
4 4 0	David, Mrs.		2 2 0
	Davidson, L., Esq.	3 3 0	
35 1 0	Davies, Messrs. R. O., Ltd., Employees of.	6 12 0	
	Davies, Mrs.		0 10 0
	Davies, Richard, Esq.		1 1 0
0 10 0	Davies, T., Esq.		0 5 0
1 1 0	Davis, A. B., Esq.	1 1 0	
8 8 0	Davis & Son, Messrs.	2 2 0	
	Davis, H., Esq.		
1 1 0	Davis, J. A., Esq.		1 1 0
	Davis, Miss		1 1 0
2 0 0	Davis, Mrs.		
	Davson, Lt.-Col. Ivan	2 0 0	
4 4 0	Dawber, Mrs. E. Guy.	1 1 0	2 2 0
	Dawes, Miss		1 1 0
1 11 0	Dawson, Miss A. M.	1 1 0	1 1 0
	Day, Messrs. John & Son		2 2 0
	Daylyte Electrical Co.	1 1 0	
2 0 0	Deacon, Mrs. M. A.	2 0 0	
	Dean, Robert, Esq.		1 1 0
	De Bernes, Mrs.	1 1 0	
	Deeks, George, Esq.	0 10 0	
	de Grieff, Ed. M. Esq.	1 1 0	
	De Hedry, Madame Etienne	1 0 0	
	Delacour Bros., Messrs.		1 1 0
	de Lara, Miss N.		1 1 0
2 1 0	Delgado, G., Esq.	2 0 0	
0 5 0	de Mattos, E. G., Esq.	0 5 0	
1 11 0	Densham, Messrs. W. & Sons		1 1 0
	Dent, L. W., Esq., O.B.E.		1 1 0
1 11 0	Dent M., Esq.		0 10 6
	De Pass, Miss M.		1 1 0
	De Pass, Mrs. John		1 1 0
0 10 6	De Pinna, Mrs.	0 10 6	
3 3 0	De Quetteville, W. F. L., Esq.		2 2 0
	de Rougemont, Arthur, Esq.		2 2 0
16 0 0	de Rougemont, Miss		5 5 0
5 0 0	de Rougemont, Miss and the late Miss C.		2 2 0
	Desbois & Son, Messrs.		1 1 0
	Despard, D. V., Esq.	1 0 0	
2 2 0	de Vahl, Miss Norah		1 1 0
2 2 0	de Vincenti, P., Esq.	1 1 0	

Carried forward £1076 8 6 415 11 0

Previous Donations		Donations during 1923.		Ann. S.					
£ s. d.		£ s. d.		£ s. d.					
		Brought forward		1076	8 6	415	11	0	
				3	3	0			
							1	1	0
							2	2	0
29	3	0	Dilke, Sir Fisher W., Bart.	5	5	0			
			Dimond, Miss				1	1	0
1	1	0	Dipole, T. R., Esq.				1	1	0
			Dixey, W. A., Esq.				2	2	0
			Dixon, R. G., Esq.	1	1	0			
1	1	0	Dixon, W. & Co.				0	10	6
			Doake, R. L. V., Esq.	1	1	0			
			Dodd, W. G. & Mrs.	1	0	0			
6	6	0	Dolton, Thomas A., Esq.				2	2	0
			Doman, W. A., Esq.	0	5	0			
			Doncaster, D., Esq.				2	2	0
			Donnachie, James, Esq.						
			Dorrell, F. C., Esq.				1	0	0
			Douglas-Hamilton, P., Esq.				2	0	0
			Douglas-Pennant, Hon. Winifred	1	0	0			
12	2	0	Dowling, Joseph, Esq.	4	4	0	1	1	0
50	0	0	Downing, Miss Ethel						
			Doxford, Miss	2	2	0			
			Drew, W. R., Esq.				1	1	0
			Drew, The late W. W., Esq. (D.)				1	1	0
			Drew, Miss				1	1	0
3	3	0	Drewry, Edward, Esq.						
			Drielsma, Mrs. E.	0	2	6			
1	0	0	Druce, The late Mrs. (D.)				2	2	0
4	4	0	Druids, A.O. of Bayswater Lodge, 569 (per A. C. Bigg, Esq.)	2	2	0			
2	2	0	Drysdale, Mrs. George				1	1	0
			Du Cane, Miss Dorothea				2	2	0
			Dudgeon, Norman, Esq.	1	1	0			
5	0	0	Duell, J. C., Esq.						
2	19	0	Duffield, The late E. Ross, Esq. (D.)				2	2	0
			Dummere, Leslie, Esq.	0	5	6			
1	1	0	Dundas, Major Malcolm, J. R.				1	1	0
			Dunhill, Thos. F., Esq.	0	10	0			
			Dunkels, Walter, Esq.				2	2	0
			Dunn, W. F., Esq.				1	1	0
0	5	0	Dunsterville, J. H., Esq., and J. C., Esq.	0	2	6			
			Durdle, Miss K. E.				1	1	0
			Durnford, W. B., Esq.	0	5	0			
1	1	0	Dutton, Hon. Mrs. Piers				1	1	0
			Duocon, Geoffrey C.	5	0	0			
5	0	0	Ealing Spiritualist Society, per Mrs. Golden						
15	0	0	East Suffolk Police (per Chief Constable)						
7	7	0	Eastman & Sons, Ltd., Messrs.				1	1	0
			Eaton, Miss E. M.				0	5	0
			E.B. (D.)				1	1	0
26	5	0	Eburite Paper Company, Messrs.						
			Ebury, Lady	1	0	0			
			Eckstein, H., Esq.	5	0	0			
			Economic House Drainage Repairing Company				2	2	0
1	0	6	Edgar, A., Esq.				0	10	6
			Edlmann, Major and Mrs.				1	1	0
			Edwardes, H. L. H., Esq.				2	2	0
			Edwards, A., Esq.						
			Edwards, George, Esq.				1	1	0
			Edwards, J., Esq.						
			Edwards, S. A., Esq.				1	1	0
1	10	0	Edwards, William, Esq.				0	10	6
			"E.F.P."				1	1	0
			Egerton of Tatton, Lady	7	5	0			
			Ehrlick, L., Esq.	1	1	0			
			Ellen, Major John C.	3	3	0			
4	4	0	Ellis, Ralph S., Esq.				2	2	0
			Carried forward	£1122	7	0	462	7	6

Previous Donations.		Brought forward	Donations during 1923.		Ann. S.					
£	s. d.		£	s. d.	£	s. d.				
			1165	6	0	493	1	6		
21	5	6	Fitzgibbon, Mrs. (Proceeds of an auction and concert) ..							
0	10	0	Fitz-Roy, Cyril D., Esq.			0	10	0		
1	5	6	Fletcher & Co., Messrs			0	10	6		
0	10	0	Fletcher, W., Esq.		0	10	0			
			Fletcher-Maulton, Hon. Sylvia			2	2	0		
2	2	0	Flower, Mrs.							
2	2	0	Flower, Mrs. Arthur			2	0	0		
			Flower, Mrs. Rita N. F.			1	1	0		
			Flugel, Mrs.			1	1	0		
5	0	0	F. M. G.			2	0	0		
			Foley, Miss		2	2	0			
0	10	0	Fookes, George, Esq.		0	10	0			
			Footner, Miss M. C.		0	10	0			
20	0	0	Forbes, Arthur, Esq.							
			Forbes, Mrs. Catherine		0	10	0			
3	0	0	Ford, E., Esq.		0	1	0			
2	2	0	Ford, Lt.-Col. B. St. Clair		1	1	0			
2	1	0	Fordham, A., Esq.		1	0	0			
			Foren, Michael, Esq.							
10	0	0	Fores, G. P., Esq.							
1	1	0	Foresters, A.O. of, Court Centenary No. 2028, High Wyeombe (per F. G. Collins, Esq.)			1	1	0		
			Foresters, A.O. of, Court Hyde-park No. 2109 (per James Pegg, Esq.)			1	1	0		
			Foresters, A.O. of, Court No. 5162, Queen Victoria (per H. R. Allen, Esq.)							
			Forman, Miss		1	1	0			
			Forrest, Rev. J. A.			0	10	6		
			Fossy, F. W., Esq.			2	2	0		
			Foster, A. E. Manning, Esq.		1	0	0			
			Foster, Hugh C. Arnold, Esq.		1	1	0			
			Foster, Philip S., Esq.		2	2	0			
2	1	6	Fowle, J. A., Esq.			0	10	0		
			Fowler, Mrs. R. H.		1	1	0			
25	5	0	Fox, Charles Ltd., Messrs.							
			Fox, Miss C.			2	2	0		
1	0	0	Fox, R. J., Esq.			0	10	0		
1	10	0	Foxall, Miss							
1	10	6	Foxall, Robert, Esq.		0	10	6			
			Frangopulo, Andre, Esq.		5	5	0			
			Frankan, Capt. G.			1	1	0		
5	0	0	Franklin, A. E., Esq.			1	1	0		
3	0	0	Franklin, H. E., Esq.							
31	5	0	Franklin, L. B., Esq., O.B.E., M.P., J.P.			2	2	0		
			Franklin, Mrs.			1	1	0		
			Franklin, Mrs. A.			2	2	0		
15	15	0	Fraser, A. A., Esq.			2	2	0		
10	4	0	Fraser, Miss McLeod			1	1	0		
			Fraser Mrs. Alexander			1	0	0		
			Fraser & Chalmers, Messrs., Engineering Works, Employees' Hospital Fund (per J. Dowsing, Esq., Secretary)		1	1	0			
21	0	0	Freake, Sir Thomas							
20	0	0	Freedborough, J. H., Esq.			0	10	6		
			Freedman, James, Esq.			2	2	0		
12	12	0	Freeling, C. E. L., Esq.			2	2	0		
			Freeman, Hardy & Willis, Messrs.			2	2	0		
			Freeman, H. G., Esq.			1	1	0		
3	0	0	Freeston, Thomas, Esq.							
			Freere, Sir Bartle and Miss			1	1	0		
			Frey, Mrs. J. A.			1	1	0		
2	1	0	Friend, A. (F. Scouloudi, Esq.)			1	1	0		
8	8	0	Frisby, J. H., Esq.			2	2	0		
			Frith, Sir Algernon N., Bart.		1	0	0			
2	0	0	Frizelle, Lady		1	0	0			
1	0	0	Frost, M. J., Esq.		1	0	0			
			Frost, Robert, Esq.		1	1	0			
2	2	0	Frost, S. J., Esq.		1	1	0	1	1	0
4	4	0	Frost, S. J. & Co., Ltd., Messrs.		1	1	0			
			Carried forward		£1190	14	6	533	14	0

Previous Donations.		Brought forward	Donations during 1923.		Ann. S.			
£	s. d.		£	s. d.	£	s. d.		
1	1	0	1261	5	6	570	2	6
				1	1			
				0	5			
				1	1			
						1	0	0
				0	5			
						5	5	0
5	0	0				2	10	0
2	2	0				2	2	0
				0	10			
						0	10	6
				1	1			
				1	1			
						1	1	0
				1	1			
						0	10	6
2	1	0		1	1			
						2	2	0
				0	2			
				2	2			
1	1	0		1	1			
3	2	0						
1	1	0		1	1			
5	5	0		3	3			
5	5	0				2	2	0
				1	1			
				1	0			
				1	1			
1	1	0				1	1	0
						1	1	0
				0	5			
				1	1			
						1	1	0
1	11	6		1	14			
5	5	0						
2	7	0		0	10			
						2	2	0
				0	10			
6	7	2		0	10			
						2	2	0
				0	7			
						2	2	0
0	10	0		2	2			
1	0	6						
				5	0			
						2	2	0
15	0	0						
				0	10			
25	0	0		0	10			
				1	0			
2	10	0				1	1	0
2	0	0		1	0			
1	1	0		1	1			
1	11	0						
				0	2			
1	17	0				2	2	0
3	3	0		1	1			
						2	2	0
				0	5			
				1	0			
						1	1	0
5	5	0				1	1	0
				1	0			
Carried forward.....			£1299	2	0	607	4	6

SUBSCRIBERS NOT GOVERNORS.

Previous Donations. £ s. d.		Donations during 1923. £ s. d.	Ann. S. £ s. d.
	Brought forward	1299 2 0	607 4 6
	Grubbe, Eustace Esq.	3 3 0	
	Gruenwold, Edward, Esq.	0 3 6	
	Gubbay, David, Esq.	1 0 0	
	Gubbay, R., Esq.		1 1 0
	Guest, Major, The Hon. L. G. M. O.B.E.	2 2 0	
	Guinness, R., Esq.	1 0 0	
	Guedalla, Philip, Esq.	2 2 0	
	Gurney, Samuel Esq.	1 1 0	
	Gusterton, E. W., Esq.		
	Gwynn-Jeffreys, Miss W.	2 0 0	
6 0 0	Haberdashers' Aske's Hampstead School Charity Fund, F. J. Kemp, Esq., Headmaster	3 0 0	
	Hackett, Miss	0 2 6	
	Hadlow, The Misses	0 2 6	
	Hahn, Carl, Esq.	1 1 0	
	Hahn, H., Esq.		
	Haig, Miss E. M.		1 1 0
2 1 0	Haines, Mrs.	1 1 0	
0 10 0	Hale, Philip S., Esq.		1 1 0
2 1 0	Halford, Mrs. Robert	1 0 0	
	Halford, Mrs.		1 1 0
	Hall, John F., Esq.	0 5 0	
	Hall, Major H. W., M.C.	2 2 0	
	Hall, Miss S. H.,		2 2 0
	Hall, Mrs. T. S.	1 1 0	
	Hall, P. H., Esq., M.P.S.		1 1 0
3 2 0	Hall, William, Esq.		1 1 0
	Halstead, E. M., Esq.	3 3 0	
1 1 0	Halsted, Arthur H., Esq.	1 1 0	
	Hamilton, Capt. Lord Claud, C.M.G., D.S.O., M.V.O.		3 0 0
	Hamilton, Mrs.	10 0 0	
	Hammersley, Mrs.		
	Hammerstone, Mrs.	0 5 0	
	Hammond & Co., Messrs.		2 2 0
	Hankey, Lt.-Col., C.B.E., M.V.O.	2 0 0	
4 4 0	Hankins, Mrs.	5 5 0	
	Hannay, Capt. W. M.	10 10 0	
	Hannen, E. C., Esq.		2 2 0
8 8 0	Hanson, Constance, Lady		2 2 0
	Hanson, Messrs. Samuel & Son	10 10 0	
2 2 0	Harbour, John, Esq.		
	Hardy, Harold M., Esq.	0 10 0	
1 0 0	Hare, Mrs. F. C.		1 0 0
	Harman, Clement V., Esq.	1 1 0	
1 10 0	Harnden, A. C., Esq.		0 10 0
	Harris, John, Esq.		2 2 0
	Harris, Mrs. D. G.	2 2 0	
3 3 0	Harries, W. H., Esq.		
6 6 0	Harris & Co., Messrs.		2 2 0
	Harris, Archibald, I., Esq.	2 2 0	
	Harris, Henry, Esq.	2 2 0	
	Harris, Lionel B., Esq.	1 1 0	
	Harris, Mrs. Wolf		1 1 0
	Harris, Mrs.	0 10 0	
	Harris, Mrs.	0 5 0	
1 11 0	Harris, Messrs. W. J. & Co., Ltd.		0 10 6
1 1 0	Harris, S. H., Esq.		1 1 0
	Harris, T., Esq.		
0 10 0	Harris, Wm., Esq.	0 5 0	
	Harris, W. J., Esq.		2 2 0
5 5 0	Harrap, Edwin, Esq.		
1 1 0	Hart, A., Esq.		1 1 0
7 7 0	Hart, Angel, H., Esq.		
	Hart, H. W., Esq.	1 1 0	
2 2 0	Hart, John, Esq.		2 2 0
	Hartman, Capt. F. W.		0 10 6
	Carried forward.....	£1375 1 6	639 0 6

Previous Donations. £ s. d.		Donations during 1923.			Ann. S.		
		£	s.	d.	£	s.	d.
	Brought forward	1431	4	6	684	13	0
	Hill, Major J. E., O.B.E.	2	2	0			
	Hill, Mrs. Fredk.				1	1	0
	Hill, Mrs.	0	10	6			
	Hill, Mrs. R. H.				2	2	0
5 5 0	Hilty, Hans, Esq.						
	Hirsch, Leopold, Esq.				2	2	0
	Hirschfield, Prof. H., Ph.D.	0	5	0			
	Hirtzel, Sir F. A., K.C.B.	2	2	0			
	Hiscox, William, Esq.	0	5	0			
	Hitchcock, Eldred, F., Esq.				1	1	0
	Hoad, H. E., Esq.				1	1	0
	Hoare, G., Esq.	5	0	0			
	Hoare, Mrs.				2	2	0
5 5 0	Hoare, Stanley, Esq.						
2 2 0	Hobbs, Henry J., Esq.						
3 3 0	Hobbs, Messrs. J. & Sons	1	1	0			
	Hobbs, Miss				1	1	0
	Hobday, Mrs.	2	0	0			
5 0 0	Hobhouse, Rt. Hon. Henry, LL.D., M.A.						
	Hobson, Col. Roy, D.S.O.	1	1	0			
	Hocker, Mrs. L.	0	2	6			
1 1 0	Hockey, H. O., Esq.	1	1	0			
	Hockfield, B., Esq.	1	1	0			
	Hodds, Miss Flora	0	2	0			
	Hohler, Mrs.	0	5	0			
6 6 0	Holberton, Mrs.				1	1	0
	Holden, Miss Evelyn	1	0	0			
1 1 0	Holder, Miss F. C. M.	2	2	0			
	Holderness, Miss F. and Friends	0	13	0			
	Holdich, Mrs.	0	10	0			
	Holdsworth, Godfrey, Esq.	2	2	0			
	Holland, Alfred R., Esq.				1	1	0
3 3 0	Holland, Messrs. Thos. & Sons				1	0	0
7 6 0	Holland & Holland, Ltd., Messrs.	2	2	0	2	2	0
9 9 0	Hollebone, Mrs. W.				2	2	0
	Hollenden, Lord	10	10	0			
0 10 0	Holliday, Mrs.	0	10	0			
	Hollington, Alfred J., Esq.				1	1	0
3 3 0	Holloway & Sons, Messrs.						
4 4 0	Hollway, John W., Esq.	2	2	0			
5 0 0	Hollway, S. C.						
2 2 0	Holman, Alex. M., Esq.	2	2	0			
	Holman, E. S., Esq.				2	2	0
	Holme, Randle F. W., Esq., B.A., F.R.C.S.				2	2	0
	Holmes & Son, Messrs.	1	1	0			
1 1 0	Holmes, Horace G., Esq., F.C.A., J.P.				1	1	0
	Holmes, Reginald, Esq.	0	10	6			
3 1 0	Homan, Miss A. M.				2	2	0
	Honey, Mrs. J.				1	1	0
	Honour, B., Esq., M.C., LL.B.	1	1	0			
	Hood, Viscount				1	1	0
6 6 0	Hope Bros., Ltd., Messrs.	2	2	0			
5 0 0	Hope-Edwards, Miss	10	0	0			
20 0 0	Hope, Miss E.	10	0	0			
	Hopkins, Charles, Esq.				0	5	2
1 11 0	Hopkins, Chas., Esq.						
	Horlick, Lady Margaret	1	1	0			
	Horne, Alderson B., Esq.	3	3	0			
	Horne, Capt. Alan	5	5	0			
	Horniman, Miss A. E. F.	2	0	0	1	1	0
5 0 0	Horridge, The Hon. Sir Thomas						
1 1 0	Horton-Smith, Mrs.						
1 1 0	Hoster, Mrs.	0	10	6			
	Hotham, Lady				1	0	0
5 5 0	Hough, F. F., Esq.						
2 2 0	Houlder, Bros., Messrs.	2	2	0			
	Houlder, Arnold J., Esq., & Miss				1	0	0
5 5 0	Houldsworth, J. Hamilton, Esq.	2	2	0			
	Howard, Col. G. W., C.M.G., D.S.O.	1	1	0			
	Howard, Frank I., Esq.	0	10	0			
	Carried forward.....	£1514	4	6	716	5	2

SUBSCRIBERS NOT GOVERNORS.

Previous Donations. £ s. d.		Donations during 1923. £ s. d.	Ann. S. £ s. d.
	Brought forward	1514 4 6	716 5 2
	Howard, Reginald, Esq.	1 0 0	
10 10 0	Howard, Robert, Esq.		
1 1 0	Howard, W. H., Esq.	1 1 0	
	Howden, Mrs. M. A.		2 2 0
	Howe, Mrs. T. S.		
36 5 0	Howes, Mrs. J. G.		1 1 0
	Hubbard, Eric, Esq.	2 2 0	
	Hubbard, Miss L. C.,		4 4 0
4 4 0	Hue-Williams, Bertram, L. Esq.		1 1 0
	Hugall, Mrs.	2 0 0	
	Hughe, Mrs.	1 1 0	
	Hughes, Mrs. Eliza		1 1 0
	Hughes, Wm., Esq.		2 2 0
	Hulks, Miss Ethel J.		
	Humphrey, Messrs. E., Ltd.	3 10 0	
5 5 0	Humby, Miss E. J.		2 2 0
1 0 0	Hunt, H. J., Esq.		0 10 6
	Hunter, T. H. B., Esq.		0 10 6
	Huntley, Col. H. C.	0 10 0	
5 0 0	Hurtley, Mrs.		
5 0 0	Husey, Ernest, I., Esq., M.V.O.		2 2 0
11 6 0	Hussey, Mrs. E. M.		1 1 0
2 2 0	Hutchins, J. W., Esq.		
	Huttenbach, Mrs.		1 1 0
	Hyman, Messrs. Leonard A., & M. Ralph		1 1 0
	Ibimey, Walter I., Esq.	1 1 0	
	Iliffe, Sir Ed. M., C.B.E.		2 2 0
	Im Thurn, A.M., Esq.	1 1 0	
4 4 0	Ing, Mrs.	1 1 0	
	Ingham, Miss		
8 0 0	Ingle, Miss		1 0 0
	Inglis, Mrs.	2 2 0	
	Ingram, J. S., Esq.		
117 8 0	In Memoriam		
	In Memoriam	1 1 0	
2 2 0	In Memoriam, J.G.B.		1 1 0
0 10 0	In Memoriam	0 10 0	
33 12 0	Innes, John, Charity, Trustees of,	2 2 0	
	Inskip, Arthur, Esq.	0 10 0	
	Inverdyke, Lord	5 5 0	
1 1 0	Irons, Campbell, Esq.	2 2 0	
	Isaacs, Hyam, Esq.	1 1 0	
2 2 0	Isaacs, J., Esq.		1 1 0
	Isaacs, Mrs.	1 1 0	
	Isaacs, The Misses	0 5 0	
1 0 0	Isacke, F. W., Esq.		2 2 0
	Irsael, Mrs. Judah		2 2 0
113 12 0	Iver Church, Bucks (Offertory) (per Rev. W. E. Gilliat)		
	Jack, Miss	10 10 0	
	Jackson, Mrs. T. W.		1 1 0
	Jacob, G., Esq.		1 1 0
6 0 0	Jacob, J., Esq.	3 0 0	
10 0 0	Jacobs, Ernest, Esq.		
1 1 0	Jacobs, Ernest, Esq.	0 10 6	
2 2 0	Jacobs, J. C. M., Esq.	11 11 0	
6 6 0	Jacobs, Jospeh, Esq.		
1 1 0	Jacobs, Miss	1 1 0	
	Jacobs, Mrs. E.	1 1 0	
1 1 0	Jacobson, Ernest, Esq.	0 10 6	
1 1 0	Jacques, F. W., Esq.		1 1 0
1 1 0	Jaffé, The Misses		2 2 0
	Carried forward.....	£1572 14 6	750 17 2

SUBSCRIBERS NOT GOVERNORS.

Previous Donations. £ s. d.		Donations during 1923.		Ann. S.	
		£	s. d.	£	s. d.
	Brought forward	1572	14 6	750	17 2
3 3 0	Jaffe Sir Otto, J.P., LL.D.	0	2 6		
	J. & F. R.	1	0 0		
	James, F., Esq.			0	10 6
	James, G. D., Esq.				
	James, Hon. Mrs.	2	2 0		
11 4 0	James, Miss Lillian			1	1 0
0 10 0	James, W. G., Esq.			0	5 0
5 5 0	Jameson, Mrs. Margetson				
	James, Mrs.	0	10 0		
7 7 0	Janson, Halsey, Esq.	3	3 0		
	Jardine, Mrs.	1	1 0		
	Jardine, Mrs. S. G.			2	2 0
3 3 0	Jarvis, Ltd., Messrs.			1	1 0
	Jason, Miss A.				
2 2 0	Jays, Furnishing Stores	1	1 0		
	Jeanne, Madame S.	1	1 0		
2 2 0	Jellicoe, Admiral The Rt. Hon. Viscount, O.M., G.C.B., G.C.V.O.			1	1 0
	Jemmett, Mrs.	0	10 6		
3 3 0	Jenkin, Thomas, Esq.			1	1 0
2 2 0	Jenkins, W. H., Esq.			2	2 0
	Jobbins, Alfred, E., Esq.			2	2 0
	Joel, Mrs. H.			1	1 0
	John, Mrs. F. M.	1	1 0		
4 2 0	Johns, J., Esq.	1	0 0		
	Johns, Mrs. H. C.				
	Johnson, Capt. R., D.S.O.	0	10 0		
	Johnson, The late Miss			2	2 0
1 1 0	Johnson, Miss E.			1	1 0
	Johnson, Mrs.	1	1 0		
5 5 0	Johnston, Mrs.			2	2 0
	Johnson, Mrs. Ethel P.	0	10 0		
1 1 0	Johnstone, Miss "Wemyss,"			1	1 0
	Joiccy-Cecil, Lord John			1	1 0
	Jolis, Mrs. Karl				
	Jolly, L. E., Esq.			1	1 0
0 10 0	Jones, Bros., Messrs.	0	1 0		
2 1 0	Jones, Francis, G., Esq.			1	1 0
	Jones, Hugh, Esq.	2	0 0		
	Jones, J.			1	1 0
	Jones, J. T., Esq.			1	1 0
	Jones, Lawrence E., Esq.	1	1 0		
	Jones, Lancaster, Esq.	1	1 0		
2 2 0	Jones, Madoc, Esq.			1	1 0
1 1 0	Jones, Messrs. S. & Sons			1	1 0
	Jones, Miss A.	0	5 0		
	Jones, Mrs.	0	5 0		
	Jones, Mrs.	0	5 0		
1 0 0	Jones, Mrs.			0	10 0
3 0 0	Jones, Mrs. Frank A.			3	0 0
	Jones, Rt. Hon. Liefchild			1	0 0
	Joseph, Godfrey A., Esq.	1	1 0		
2 2 0	Joseph, Mrs.	1	1 0		
	Joseph, Jack, Esq.			1	1 0
5 0 0	Joslin, Thomas	1	1 0		
	Joyce, Mrs.	0	3 0		
	Julius, P., Esq.			1	1 0
12 0 0	Jupe, Miss (Proceeds of Raffle of a Doll)	5	0 0		
0 10 6	Kahn, Sigismund, Esq.			1	1 0
	Katinakis, Major G. D.	2	0 0		
9 10 0	Kay, Mrs. and Miss Drummond			5	5 0
	Kean, George, Esq.	5	5 0		
	Kearsley, Brig. Gen. R. H., C.M.G., D.S.O.	1	0 0		
0 15 0	Kehrein, Mrs.			0	5 0
5 0 0	Kelley, Mrs. E.,				
	Carried forward.....	£1608	16 6	789	19 8

Previous Donations. £ s. d.		Donations during 1923.			Ann. S.		
		£	s.	d.	£	s.	d.
	Brought forward	1608	16	6	789	19	8
	Kelly & Co., Messrs.				1	1	0
	Kelly, Mrs.				1	1	0
5 0 0	Kelly, Mrs. J. D.						
2 1 0	Kemball, Miss	1	1	0			
4 4 0	Kemp, George C., Esq.				1	1	0
	Kemp, Henry T., Esq., K.C.				1	1	0
2 10 0	Kemp, W. J., Esq.				1	5	0
	Kemp, Welch, J., Esq.						
10 10 0	Kenleyan, Mrs. V.						
5 12 0	Kennedy, F. W. (proceeds of a Billiard Tournament)						
	Kennedy, Miss	0	15	0			
	Kensington, Miss				1	1	0
	Kenyon, Gordon, Esq.	1	1	0			
	Kenyon, Lord, K.C.V.O.	1	0	0			
0 15 0	Kerner, R., Esq.				0	7	6
1 1 0	Keys, A. E., Esq.	1	1	0			
	Keyser, Alfred, Esq.				2	2	0
2 2 0	King, Albert M., Esq.	2	2	0			
1 1 0	King, Col. Norman C.	1	1	0			
	King, Cyril L., Esq.	1	1	0			
	King, Harold, Esq.						
	King, Mrs. Leigh	0	10	0			
	King, W. G., Esq.	0	10	0			
	Kingdom, Miss	1	1	0			
	Kiralfy, Mrs.	1	1	0			
5 0 0	Kirby, Miss C. F.	5	0	0			
3 3 0	Kirk, L., Esq.						
	Kitson, Hon. Emily	1	0	0			
	Kittow, Miss E.	2	2	0			
	K.K.	2	18	0	2	2	0
0 10 6	Klarnett, Mrs. K.	0	10	6			
	Knight, Alfred, Esq.						
	Knight, Chas. A., Esq.				2	2	0
0 8 0	Knight, Mrs. J.	0	4	0			
	Knight, Osborne, Esq.	1	1	0			
1 1 0	Knowles, C. M., Esq.	1	1	0			
	Knowles, J., Esq.,	1	1	0			
	Knox, Hon. Mrs. Stuart	0	10	0			
	Krabbe, Mrs.	5	5	0			
	Kramer, W. E., Esq.	1	1	0			
	Kreutzer, J., Esq.	0	10	0			
2 2 0	Kruse, J. C., Esq.				0	10	6
3 9 1	Ladbroke Grove Baptist Church (per F. W. Shepherd, Esq. (Offerory at Harvest Festival Service).....	5	13	6			
5 0 0	Ladenburg, Mrs.				2	2	0
	Lafontaine, A. C. de, Esq., J.P., F.S.A.	1	1	0			
5 5 0	Laidlaw, Lady M. E.				2	2	0
2 2 0	Lamb, Mrs.				1	1	0
	Lambert, Major A. P.				0	10	6
	Lamberth, A., Esq.				0	10	6
	Lamberth, A., Esq., Junr.						
	Lambton, Hon. C.	1	1	0			
	Laming, Mrs.				1	1	0
2 2 0	Lammiman, Messrs. H. H., & Sons.				1	1	0
	Lampard, & Son, Messrs				1	1	0
	Lancaster, A. H., Esq.				2	2	0
	Lancaster, E. S., Esq., J.P.	1	1	0			
	Lancaster, John R., Esq.	2	2	0			
	Lancastrian Amateur Dramatic Society (per Miss Brown). (Proceeds of an Entertainment)	11	6	9			
	Landale, Miss R.	1	0	0			
5 0 0	Landale, D., Esq.						
	Landan, Albert, Esq.						
	Landau, S., Esq. (Proceeds of a Dance)	2	2	0			
	Lane, Lt.-Col. George	1	0	0			
	Carried forward.....	£1669	11	3	815	4	8

SUBSCRIBERS NOT GOVERNORS.

Previous Donations.		Donations during 1923.		Ann. S.	
£	s. d.	£	s. d.	£	s. d.
		Brought forward		1669	11 3
1	0 0			815	4 8
0	2 6			2	2 0
3	3 0	0	5 0		
				1	1 0
				1	1 0
0	10 6	0	10 6		
		2	0 0		
0	10 6			1	1 0
				2	2 0
5	5 0				
				1	1 0
				1	1 0
		1	0 0		
2	2 0			1	1 0
6	6 0	1	1 0		
4	18 8				
		2	1 2		
3	3 0			1	0 0
3	3 0			1	1 0
				1	1 0
				2	2 0
25	0 0			1	1 0
				2	2 0
				2	2 0
				1	1 0
1	1 0			1	1 0
2	0 0			2	2 0
		0	5 0	2	2 0
				1	0 0
		0	5 0		
1	0 0			2	2 0
10	0 0			0	5 0
				5	5 0
5	0 0	1	1 0		
30	15 0	0	10 6		
1	0 0				
		2	2 0		
5	5 0			2	2 0
				1	1 0
				1	1 0
5	5 0	1	1 0		
4	0 0			2	2 0
				2	0 0
				1	1 0
6	6 0			1	1 0
10	19 0				
		1	0 0	1	1 0
		2	2 0		
				1	0 0
0	10 0				
26	0 0				
		6	7 0		
3	3 0			2	2 0
5	5 0				
1	1 0			1	1 0
2	2 0			2	2 0
1	11 0				
		1	1 0		
				2	2 0
3	3 0	1	1 0		
2	2 0	4	4 0		
				1	1 0

Carried forward.....£1697 8 5 871 18 8

Previous Donations.			Donations during 1923.		Ann. S.	
£	s. d.		£	s. d.	£	s. d.
		Brought forward	1697	8 5	871	18 8
6	6 0	Lewis & Burrows, Messrs.			2	2 0
		Lewis, A., Esq.			1	1 0
		Lewis, E. J., Esq.			2	2 0
5	0 0	Lewis, Elliot, Esq.				
		Lewis, Messrs. H. K. & Co., Ltd.			1	1 0
		Lewis, Mrs.	0	10 6		
		Lewis, Mrs.				
3	3 0	Lewis, Mrs. Edward			2	2 0
		Lwens, Mrs.	1	0 0		
		Lichfield, The Rt. Hon., The Earl of			1	1 0
3	3 0	Lill, Mrs.				
		Limbrey, G. H., Esq.				
10	0 0	Lincolnshire, The Marquis of				
		Lindsay, W. A., Esq., M.A., K.C., F.S.A., D.L., J.P., and Lady Harriet	3	3 0		
2	2 0	Lindsay's Paddington Iron Works, Ltd.			2	2 0
		Line, John, Esq.	1	0 0		
3	3 0	Lines, B. E., Esq.				
10	10 0	Linoleum Manufacturing Co., Ltd., The Linscott's, Messrs.				
		Linton, Miss Winifred	0	2 0		
		Lipman, Mrs. L.	0	5 0		
2	2 0	Lipson, A., Esq.			1	1 0
3	0 0	Lister & Son, Messrs.			1	0 0
3	0 0	Lister, Hon. Beatrix	2	0 0		
1	1 0	Lister, Miss M. M.			2	2 0
		Lister, Mrs. Brooks	0	10 0		
3	3 0	Littlewood Bros., Messrs.			1	1 0
		Litton, J. L., Esq.	1	1 0		
10	10 0	Liverpool Victoria Friendly Society	10	10 0		
0	14 8	Liverpool Victoria Approved Society, Staff of, Records "A" Dept.	1	6 5		
2	0 0	Livesay, James, Esq.	1	0 0		
		Lloyd, Mrs. E. O.			1	1 0
1	11 6	Lloyd, Mrs. P.M.,	0	10 6		
0	10 0	Lobbett, J. G., Esq.	0	10 0		
5	5 0	Lock, Mrs. E. C.				
		Locke, Mrs. M. C. B.	1	1 0		
3	1 0	Locock, Miss	1	1 0		
		Loebl, David, Esq.			2	2 0
		Lofts, Philip, Esq.	0	6 6		
		Lomax, F. G., Esq., J.P.	2	2 0		
54	12 0	London County Council	7	7 0		
88	12 3	London County Council Schools' Hospital Fund				
15	15 0	London Football Association, London Charity Cup Competition, per T. H. Kirkup, Esq.	10	10 0		
40	0 0	London General Omnibus Co., Ltd., Dollis Hill Gar- are, (per Miss Candy)				
117	12 0	London General Omnibus Co., Ltd.	10	10 0		
24	3 0	London, Midland and Scottish Railway, District Loco- motive Staff Hospital Fund (per W. H. Hills, Hon- orary Secretary)	5	5 0		
1	1 0	London and South Western Rly., Clerical Staff Hos- pital Fund (per J. Dunning, Esq.)	1	1 0		
		London Wholesale Dairies, Ltd.			2	2 0
		Longden, Clifford, Esq.	0	10 0		
3	3 0	Longman, G. H., Esq.			1	1 0
4	4 0	Lonsdale, Mrs. J. R.			2	2 0
		Lousada, Mrs. Herbert			1	1 0
24	15 9	Lousley, L., Esq.			1	1 0
		Loutsis, Gregory, Esq.			1	1 0
6	6 0	Love, Mrs.	2	2 0		
6	1 0	Lovelace, Mary, Countess of Lovell, Mrs.	0	2 0		
1	0 0	Lovell, Mrs. E.	1	0 0		
		Lovell, Y. J., Esq.				
		Low, Alexander, G., Esq.			1	1 0
6	0 0	Low, C., Esq.			0	10 0
1	1 0	Lowe & Shawyer Ltd., Messrs.			2	2 0

Carried forward.....£1763 14 4 903 17 8

Previous Donations. £ s. d.		Donations during 1923.			Ann. S.		
		£	s.	d.	£	s.	d.
	Brought forward	1809	11	4	946	0	2
	Marsden, Mrs. R. G.				1	1	0
5 0 0	Marsden, R. G.				1	1	0
	Marsden, V. H., Esq.				1	1	0
1 0 0	Marsh, Mrs.				0	10	0
10 0 0	Marshall, Alec. M., Esq.						
1 1 0	Marshall, Col. C. H. T.				1	1	0
1 11 6	Marshall, George, Esq.	1	1	0			
	Marshall, H. W., Esq.				1	1	0
	Marshall, J., Esq.				1	1	0
	Marshall, Maj-Gen. G. F. L., C.I.E.				1	1	0
	Marshall, Mrs.	1	1	0			
3 3 0	Martin, Mrs.				1	1	0
6 6 0	Martin, D. C., Esq.				2	2	0
	Martin, Mrs.	0	10	6			
	Martin, Mrs. S. Harcourt	1	1	0			
	Mason & Co., Ltd., Messrs. Frank				1	1	0
	Mason, Wm., Esq.	0	2	6			
3 3 0	Mathews, T. F., & Sons	1	1	0			
	Matthey, Mrs.	0	10	0			
	Mattinson, R. P., Esq.				2	2	0
	Matts, J., Esq.				1	1	0
25 0 0	Maunsell, Mrs. George				2	2	0
	Mautner, Miss S. H.	0	10	0			
100 0 0	Mavrogordato, the three children of the late M. G., Esq., and Mrs., per Messrs. P. P. Rodocanachi						
9 4 0	Mavrojani, Major S. A.				2	2	0
	Max-Muller, Sir W. G., K.C.M.G., C.B., M.V.O. ...	2	2	0			
5 0 0	Maxwell, Mrs.						
3 3 0	May, Edward, Esq.				1	1	0
	May, Mrs. C. F.	1	0	0			
3 0 0	May, Mrs. Frank				2	2	0
	May, William, Esq.				0	10	0
	Mayer, P. G., Esq.	1	1	0	1	1	0
	Mayer, Mr. & Mrs. Leo	1	1	0			
	Mayne, Mrs.				1	1	0
	Mayne, Roderick L., Esq.	2	2	0			
3 0 0	Mayner, Fredk., Esq.						
	McArthur, A. G., Esq., J.P., and Mrs., per Miss K. B. McArthur						
	McCulmont, Mrs. H.	10	10	0			
5 0 0	McClellan, Lt.-Col. F. R.						
	McConnell, Miss	1	0	0			
	McDougall, Jas. G., Esq.	3	3	0	2	2	0
	McEwen, W., Esq.				0	10	6
	McGuinn, T. J., Esq.				2	2	0
	McIntyre, Mrs. James A.				1	1	0
	McKenna, Mrs. C. E.	1	1	0			
5 5 0	McLaren, John, Esq.						
	McLeroth, T. B., Esq.	1	1	0			
1 0 0	McMahan, Lt.-Col. B. W. L.				2	2	0
1 1 0	McMahan, Miss	1	1	0			
	McMillan, Sir N.	5	5	0			
	McMullen, Miss				1	1	0
	McNair, James M. H., Esq.	2	2	0			
	McNeal, Sir Hector, K.B.E.	1	0	0			
0 10 0	McNeill, Miss A.	0	10	0			
49 6 2	McVitie & Price, Messrs.	48	10	1			
2 0 0	Meadway, F. W., Esq.				1	0	0
	Meaker, E. J., Esq.						
15 0 0	Melhuish, W., Esq.						
	Mellor, John, Esq.	0	10	0			
3 3 0	Melville, The Hon. Ian Leslie	2	2	0			
0 5 0	Mence, The late Mrs	0	5	0			
	Mephram, Mrs. E. V.	1	1	0			
	Mercer, P. T., Esq.				2	2	0
	Mercier, Miss	1	1	0			
17 7 0	Merrivale, Mrs. Charles				1	1	0
	Merriam, C. P., Esq.				1	1	0
	Merrielees, Major F. D.				2	2	0

Carried forward.....£1902 16 5 987 7 8

Previous Donations. £ s. d.	Brought forward	Donations during 1923.		Ann. S.	
		£ s. d.	1902 16 5	£ s. d.	987 7 8
	Merry, Mrs.			1	1 0
	Merton, Herbert	5	5 0		
5 5 0	Messel, Lt.-Col. M. A., O.B.E.				
	Metaxes, Mrs. Spiro				
	Metropolitan Electric Tramways			2	2 0
15 0 0	Metropolitan Police "X" Division of,				
64 17 3	Metropolitan Theatre of Varieties	3	0 0		
	Meyler, David, W., Esq.	1	1 0		
1 1 0	Meyrick, R. H., Esq.	1	1 0		
	Michie, David, Esq.	2	0 0		
1 2 6	Middleton, N., Esq.	1	1 0		
21 0 0	Midland Bank, Ltd.				
	Miles, C. J., Esq.			1	1 0
10 0 0	Miller, H. K., Esq.				
0 10 0	Miller, Maj.-Gen. J.,			2	2 0
2 0 0	Miller, Miss F. E.	2	0 0		
1 1 0	Millett, The Misses			2	2 0
1 1 0	Mills, F. R., Esq.	1	1 0		
2 2 0	Mills, Miss A.			0	10 6
1 1 0	Mills, Mrs.			1	1 0
3 0 0	Mills, S., Esq.	1	0 0		
1 1 0	Milne, Mrs. M. A.			1	1 0
10 10 0	Milner, Viscount, K.G., P.C., G.C.B., G.C.M.G., LL.D.				
	Milton, W. F., Esq.			1	1 0
	Mitchell, Mrs.	1	1 0		
	Mitchelson, Sir Archibald, Bart	1	1 0		
10 0 0	Mitford, Hon. E. R., c/o Hon. Iris Mitford				
	Mitford, Hon. Mrs. Townley (1922-23)			2	2 0
	Moberly, Miss	0	10 0		
	Mocatta, Miss L.			1	1 0
1 1 0	Mocatta, Mrs. C. A.			1	1 0
	Moger, & Co., Ltd., Messrs.			1	1 0
	Moggeridge, Esq.	0	2 6		
11 2 0	Moir, Mrs.	3	0 0	1	1 0
	Mole, Miss Mary				
25 15 0	Moller, S. D., Esq.	3	3 0		
15 0 0	Moltano, Mrs.				
15 0 0	Moltano, P. A., Esq.				
	Monck, J. B., Esq.	1	0 0		
3 0 0	Moncreiffe, Mrs.				
	Monkswell, Lord	2	2 0		
4 4 0	Mono Service Containers, Ltd.	2	2 0		
5 5 0	Montagu, Capt. V. C.,			1	1 0
1 1 0	Montagu, Mrs. H.			2	2 0
	Montagu, Mrs. H. H.			1	1 0
2 2 0	Montgomerie, The Lady Sybil			2	2 0
2 0 0	Montgomery, Mrs. C. E.			0	10 6
	Moody, H., Esq.				
	Moore, A. C., Esq.			1	1 0
	Moore, Miss E. M.			1	1 0
3 3 0	Moore, P. J., Esq.			1	1 0
	Morford, P. R., Esq.			1	0 0
2 2 0	Morgan, Alfred J., Esq.			1	1 0
	Morgan, Hon. Evan			1	1 0
	Morgan, Tom, Esq.			1	1 0
	Morgan, William, Esq.			2	2 0
	Morison, Mrs. A. J.			1	1 0
	Morley, Mrs.			1	1 0
2 2 0	Morrell, A., Esq. and Miss	1	1 0	3	3 0
	Morrelle, Alexander, Esq.			1	1 0
15 0 0	Morris, A. C., Esq.			1	1 0
3 3 0	Morris, E. W., Esq.	1	0 0		
	Morris, L., Esq.			1	1 0
3 3 0	Morris, Messrs. J. H., & Co.			1	1 0
	Morris, R., Esq.			1	1 0
2 2 0	Morris, R. H., Esq.			1	1 0
	Morrison, Alex. S., Esq.			2	2 0
	Morrison, Mrs.				

Carried forward.....£1936 7 11 1035 12 8

Previous Donations.				Donations during 1923.		Ann. S.	
£	s. d.	Brought forward.....		£	s. d.	£	s. d.
0	10	0	Morrison, Mrs.	1936	7 11	1025	12 8
6	6	0	Morrison-Bell, Lt.-Col. E. W.	0	10 0		
3	3	0	Morrison-Bell, Major Sir A. C., Bart. M.P.			2	2 0
18	0	0	Morrison-Bell, Mrs.				
1	1	0	Morrow, F. St. John, Esq., LL.D.	1	1 0		
			Mortimer, R., Esq.			1	1 0
			Mosenthal, E. A. H., Esq.			2	2 0
45	0	0	Mosenthal, Mrs. H.			2	2 0
1	0	6	Moses, Mrs. A.,	0	10 6		
3	3	0	Moss Bros., Messrs.	1	1 0		
			Mossop, J. H., Esq.	1	0 0		
16	6	0	Mostyn, Hon. Katherine			1	1 0
			Mountbatten, Lady L.	5	0 0		
			Moxey, John E., Esq.			1	1 0
			Mudie, D. R., Esq.			1	1 0
			Mugford, Miss Minnie			1	1 0
6	5	0	Mulcaster, Miss, c/o Barclay & Co.	3	3 0		
5	0	0	Mulholland, Lady Joan			2	2 0
1	1	0	Mumm, Arnold L., Esq.			1	1 0
1	1	0	Mumm, Robert, Esq.			1	1 0
			Mundy, Mrs.			1	1 0
			Munn, Miss	1	0 0		
			Murphy, H. L., Esq.	1	1 0		
			Murray, Bernard A., Esq.	3	3 0	2	2 0
			Murray, Hon. Mrs. Gideon			1	1 0
1	0	0	Murray, Mrs. C.	1	0 0		
5	0	0	Murray-Smith, Mrs.				
			Murray, Sir George Sheppard	2	0 0		
			Musgrove, Miss E.	0	14 1		
2	1	0	Musson & Co., Messrs.				
7	7	0	Muttlebury, Mrs. S. D.,			2	2 0
1	1	0	Myer, Mrs.			2	2 0
			Myer, Henry D., Esq.			1	1 0
			Myers, C., Esq.				
			Myers, Mrs. Wolf			1	1 0
5	0	0	Mylne, The late Mrs. (D)			2	2 0
			Nairne, Sir J. G.			2	2 0
			Nash, Miss	0	5 0		
3	3	0	Nash, Walter, Esq.			1	1 0
			Nash, W. A., Esq.	3	3 0		
			Nassaner, Mrs.	0	10 0		
2	2	0	Nathan, A., Esq.	1	1 0		
			Nathan, E. B., Esq.	0	10 0		
			Nathan, Major & Mrs.	1	1 0		
			Nathan, Messrs. J. & Co., Ltd.			2	2 0
			Nathan, Miss	0	1 0		
			Nathan, Mrs. E.			1	1 0
20	0	0	National Loose Leaf Co., Ltd.				
2	2	0	National Provincial Bank, Staff of, (per Charles Pothe- cary, Esq.)	3	13 6		
2	2	0	Neale, Miss E. Vansittart	1	1 0		
			Neave, Mrs. Digby			2	2 0
1	1	0	Neaves & Son, Messrs.	0	10 6		
2	2	0	Neighbour, Mrs.	2	2 0		
2	1	0	Neele, Ernest, Esq.	1	0 0		
10	0	0	Neill, George D. Esq.,				
			Neligan, Mrs.	1	1 0		
			Nevile, Sydney O., Esq.	1	0 0		
			New, Sir Henry	0	10 6		
2	2	0	Newby, W. J. Esq.			0	10 6
2	2	0	Newlands, Bros. & Mumford, Messrs.			1	1 0
			Newman, Miss Gertrude			2	2 0
			Newson, William, Esq.			1	1 0
			Newson & Co., Messrs.			1	1 0
Carried forward				£1975	1 0	1077	2 2

Previous Donations.			Donations during 1923.		Ann. S.					
£	s.	d.	£	s.	d.	£	s.	d.		
			Brought forward		2030	0	8	1119	18	2
5	0	0	Paddington Philanthropic Institution (per J. F. Izzard, Esq., Secretary)		10	0	0			
			Paddington Town Football & Athletic Club, per R. C. E. Browne, Esq.		3	16	6			
			Page, Dudley S., Esq.					2	2	0
21	4	0	Page, Laurence, Esq.							
0	7	6	Page, W., Esq.		0	2	6			
7	0	0	Paget, Lady Julia							
			Paget, Sir R. A. S., Bart.					1	1	0
			Paine, F., Esq.					1	1	0
			Paine, Hugh M., Esq.		1	1	0			
1	0	0	Painter, Mrs.		0	10	0			
			Palmer, Chas. C., Esq.							
15	15	0	Palmer, C. H., Esq.					2	2	0
1	0	0	Palmer, Mrs.		0	10	0			
3	3	0	Palmer, Mrs.		2	2	0			
			Palmer, Mrs. E.					2	10	0
			Pantaney, W. M., Esq.							
			Parker, Capt. Oliver		0	10	0			
			Parker, George, Esq.					1	1	0
			Parker, Hon. J. H.		1	0	0			
2	2	0	Parker, Miss E.							
			Parker, Mrs. C. A.							
			Parker, Rt. Hon. Sir Gilbert, Bart.					1	0	0
2	2	0	Parker, R. H., Esq.		1	1	0			
			Parkins, Miss					1	1	0
2	2	0	Parr, Charles J., Esq.		0	3	0	1	1	0
			Parrinder, Mrs.		1	0	0			
10	10	0	Parry, E. A., Esq.		5	5	0			
			Parry, Lt. Comdr. W. E.		1	1	0			
			Parry, Morris, Esq.					0	10	6
			Parsons, G. V., Esq.					1	1	0
2	2	0	Parsons, Hon. Mrs. Randa!					1	1	0
			Parson, Hon. Sir C. A., K.C.B., F.R.S.		5	0	0			
			Parsons, H., Esq.		0	5	0			
			Parsons, Miss		1	1	0			
			Parsons, Mrs. James		1	1	0			
			Parsons, Norman, Esq.		1	1	0			
			Parson-Smith, Mrs.					1	1	0
			Partingdon, Mrs.		0	10	0			
			Partridge & Co., Messrs.					1	1	0
			Passmore, Herbert, Esq.		1	1	0			
1	1	0	Paterson, Mrs. J. M.					1	1	0
2	2	0	Paterson, W. V., Esq., & Mrs.							
			Pattinson, A. G., Esq.					1	1	0
1	0	0	Pattinson, Miss E. M.		0	10	0			
			Paule, Isidore, Esq.		1	1	0			
			Payne, A., Esq.							
			Payne, Walter, Esq., O.B.E.		2	0	0			
			Peake, Osbert, Esq.		10	10	0			
2	2	0	Pearce, Richard, Esq.		2	2	0			
			Percy, F., Esq.							
4	4	0	Pearkes Dairies, Ltd., Messrs.		2	2	0			
			Pearsall, Ltd., Messrs.					1	1	0
			Pearson, H. V., Esq.					0	10	6
10	0	0	Pearson, Messrs. R. H. & J.		5	0	0			
			Peck, Philip, Esq.		3	0	0			
			Pecover & Adeane, Messrs.					1	1	0
2	2	0	Pelly, Mrs. B.		2	2	0			
1	18	0	Pemberton, Miss C. J.							
			Pennack, J. E., Esq.					1	1	0
			Penning, Henry, Esq.		0	10	0			
2	2	0	Penniston, E. R., Esq.							
			Penny, Mrs., (per A. R. Penny, Esq.)		5	0	0			
2	2	0	Penrhyn, Lady Gertrude		2	2	0			
			Pentland, Rt. Hon. Lord, G.C.S.I., G.C.I.E.		1	0	0			
1	1	0	Perkin, Lady		1	1	0			
			Perkins, Mrs. C.		0	10	6			
			Perry, C. W., Esq.					2	2	0
			Peters, Lt.-Col. John W., V.D.		3	3	0			

Carried forward £2109 15 2 1145 9 2

Previous Donations. £ s. d.		Donations during 1923.		Ann. S.	
		£	s. d.	£	s. d.
	Brought forward	2109	15 2	1145	9 2
	Petro, John T., Esq.	0	10 0		
	Peyrecove, Capt. L. F. de	1	1 0		
	Phayre, A. H., Esq.	0	10 6		
	Phelps, T. T., Esq.	1	1 0		
	Phillips, C. J., Esq.			1	1 0
	Phillips, Messrs. John, Ltd.			1	1 0
1 1 0	Phillips, L. S., Esq.	1	1 0		
10 0 0	Phillips, Miss (In memory of the late Mrs. B. S. Phillips)				
	Phillips, W. L., Esq., F.S.A., A.R.E.	1	1 0		
0 10 0	Phipson, Sidney	0	10 0		
4 4 0	Picciotto, Mrs. James	1	1 0		
	Pierson & Sons, Messrs.				
	Pilcher, G. St. Clair, Esq.			2	2 0
0 5 0	Pitt, Miss F.	0	10 0		
	Pixley, Lt. Col. A. D.			2	0 0
	Pixley, Miss M. A.			1	1 0
1 1 0	Plant, H. F., Esq., and Mrs.			4	4 0
	Platt, Edwyn, H., Esq.	0	10 0		
	Pocock, Alfred N., Esq.	0	10 0		
	Politzer, Capt. H. E.			2	2 0
	Politzer, S., Esq.			1	1 0
	Pollard, Joseph, Esq.	2	0 0		
	Pomeroy, S., Esq.				
	Ponsford, Mrs. M. A.			1	1 0
	Ponsonby, Mrs.	3	0 0		
	Ponsonby, T. B., Esq.			2	2 0
6 6 0	Poppy, A. W., Ltd., Messrs.	1	1 0	1	1 0
1 1 0	Portwine, G., Esq.			1	1 0
	Posamanick, A., Esq.			1	1 0
	Post Office, The, the Staff of, Spring Street, W.2.	4	0 0		
	Pott, G. Stanley, Esq.			2	2 0
	Poulter, Mrs. J. H.			1	1 0
5 0 0	Poulton, & Son, Messrs.				
	Povah, John, Esq.	1	1 0		
1 0 0	Powell, Alfred, Esq.	1	0 0		
	Powell, & Powell, Messrs.			1	1 0
	Powell, Lady			1	1 0
	Praed, Mrs.				
	Prance, Mrs. C. G.			1	1 0
	Pratt, Mrs.	0	10 0		
	Prescott, Chas. B. C., Esq.	0	10 0		
10 10 0	Press, T. & Co., Messrs.				
	Press, T., Esq.			1	1 0
2 1 6	Presswell, J. J., Esq.	0	5 0		
	Prestige, Major Sir J. D.	1	0 0		
	Preston, Mrs. Francis W.			2	2 0
	Price, Daniel, Esq.			1	1 0
10 10 0	Price, H. A., Esq.				
	Price, Mrs.	0	10 6		
5 5 0	Price, Mrs. Edward			2	2 0
	Price, W. R., Esq.	1	1 0	2	2 0
	Prickett, Col. Thomas	0	10 6		
	Prideaux, Miss A. H.			1	1 0
	Prideaux, Miss S. T.	1	1 0	1	1 0
1 1 0	Prideaux, W. T., Esq.			1	1 0
	Priestley, Hugh W., Esq.			2	2 0
	Prince, Mrs. A.	1	1 0		
	Pringle, Major J.	5	0 0		
	Prior, Miss E. Thurlow			1	1 0
	Pritchett, B., Esq.	0	1 0		
	Prothery, C. A., Esq.	0	10 6		
	Prynn & Harris, Mesdames			2	2 0
0 10 0	Pugh, Cyril, Esq.				
	Pugh, Miss	3	0 0		
6 6 0	Pullen, —, Esq., & Mrs.				
1 12 6	Pullen, Messrs. Geo. & Chas.	0	12 6		
	Purcell, Mrs.	0	5 0		
	Putman, E. J., Esq.				
	Putney, Samuel, Ltd. Messrs.			1	1 0

Carried forward.....£2146 0 8 1190 10 2

Previous Donations.		Donations during 1923.		Ann. S.			
£	s. d.	£	s. d.	£	s. d.		
		Brought forward		2146	0 8	1190	10 2
Puzey, Miss				0	5 0		
Pyke, L., Esq.						1	1 0
243 3 11 Queen's-park Rangers' Football & Athletic Club							
Guy, D. A., Esq.						2	2 0
Radcliffe, Miss				0	10 0		
Rae-Fraser, Lt.-Comr. D.							
Ragusa, Asphalte Paving Co., Ltd., Messrs.				3	3 0		
Railing, M. G., Esq.				2	2 0		
Raines, Lady						1	1 0
Ralli, Mrs. Ambrose P. (per Messrs. Ralli Bros.)						2	2 0
Ralli, Peter, Esq.				5	5 0		
Ralph & Co., Messrs.				1	1 0		
2	2 0	Ramsay, Capt. Archibald H. Manlè		1	1 0		
4	4 0	Ramsay Col. H.		2	2 0		
Randall, J. H., Esq.						0	10 6
Randell, Miss				2	0 0		
Ranking, Mrs. Harry						2	2 0
Ransom, T. Everley, Esq.						1	1 0
2	2 0	Raphael, Eustace, Esq.		2	2 0		
Raphael, Miss Elsie						1	1 0
5	0 0	Ratcliff, C. M., Esq.					
6	6 0	Raven, Dr. Hugh M.				1	1 0
10	10 0	Ravenscroft, C. A., Esq.		1	1 0		
10	0 0	Ravenscroft, Lt.-Col. & Mrs. H. V.				5	0 0
1	0 0	Ray, A., Esq.		1	0 0		
Rayment, H. J., Esq.				2	2 0	1	1 0
Rayner, William, Esq.						1	1 0
Rayner's, Messrs., Ltd.						2	2 0
Read, E., Esq.				0	10 6		
Read, Mrs.				0	10 6		
Reader, Percy, Esq.				1	1 0		
Reavil, A. L. P., Esq.						1	1 0
2	2 0	Reavil, Miss Rosa, W. P.				1	1 0
5	0 0	Reddick, J., Esq.					
5	5 0	Redding, William, Esq.		3	0 0		
0	10 0	Redgrave, Miss				1	1 0
Redwood, J. J., Esq.						1	1 0
Reed, T. J., Esq.						1	1 0
Reeves, Mrs. H. N.						1	1 0
2	2 0	Reid, D. D. Esq. and Mrs.				2	2 0
Remnant, J., Esq.							
27	8 0	Remnant, Lady,				2	2 0
3	3 0	Rennie, C. Ogilvy, Esq.		1	1 0		
5	0 0	Renton, Mrs. A. J.					
Rettie, Mrs.						0	10 0
Reuben, Mrs.				2	2 0		
1	1 0	Reynolds & Co., Messrs.				1	1 0
Reynolds, E. Vivian, Esq.				0	10 6		
Reynolds, Mrs. F. W.						2	2 0
Rice, E. O., Esq.							
Richards, H. Alban, Esq.				1	0 0		
Richards, Dr. H. W.						1	1 0
23	13 0	Richards, Miss M. E.				1	1 0
34	1 0	Richards, Mrs.				2	2 0
2	2 0	Richards, Wm., Esq.		2	2 0		
Richardson, S. P., Esq.						1	1 0
Richmond, Kenneth, Esq.						1	1 0
Richmond, Mrs.				0	5 0		
1	1 0	Richaux, E., Esq.				1	1 0
22	9 0	Rickards, Messrs. Chas., Ltd.				3	3 0
Ricketts, Chas., Esq.				1	1 0		
Carried forward				£2182	18 2	1236	8 8

Previous Donations.			Donations during 1923.			Ann. S.					
£ s. d.			£ s. d.			£ s. d.					
			*Brought forward			2182	18	2	1236	8	8
1	1	0	Riddell, C. E., Esq.	0	5	0					
			Riddell, Mrs.					2	2	0	
			Riddell, Rear Admiral D. McN.	2	2	0					
1	0	0	Ridler & Son, Messrs.					0	10	0	
			Rigby, G. H., Esq.	5	0	0					
2	2	0	Rigby, J. Kendall, Esq.					1	1	0	
1	1	0	Rignall, W., Esq.					0	10	6	
2	1	0	Riley, J. C., Esq.					1	1	0	
			Ring, Philip, Esq.					0	10	6	
			Ritchie, Mrs.	1	0	0					
			Rivaz, Sir Charles M., K.C.S.I.					2	2	0	
			Rivington, Capt. Kenneth A. S.	0	10	6					
1	1	0	Robbins, Capt. F.	1	1	0					
40	15	0	Robbins, R. R., Esq.								
			Roberson, C. L., Esq.	1	1	0					
			Roberts, His Honour Judge					2	2	0	
0	6	0	Roberts J. R., Esq.	0	5	0					
2	0	0	Roberts, Lady Cecilia	1	0	0					
			Robertson, C. A., Esq., & Mrs.					2	2	0	
			Robertson, C. P., Esq.	0	2	0					
			Robertson, Field Marshall Sir W. R., Bart., G.C.B., G.C.M.G., K.C.V.O., D.S.O.	1	1	0					
			Robertson, J. Drummond, Esq.	1	1	0					
0	5	0	Robertson, Manning, Esq.	0	5	0					
			Robertson, Percy T., Esq.	0	10	0					
			Robey, A. G., Esq.	0	0	9					
1	0	0	Robinson, G. E., Esq.					0	5	0	
10	10	0	Robinson, Messrs. Peter, Ltd.								
5	3	0	Robinson, The Late Miss (D)					2	2	0	
			Robinson, Miss M. J.					2	2	0	
			Robinson, Mrs.	0	2	6					
			Robinson, Wm., Esq.	0	10	0					
			Robson, R. J., Esq.	1	1	0					
			Rockman, J. J., Esq.					1	1	0	
			Rodocanachi, Mrs.	10	10	0					
3	3	0	Rodwell, A. J., Esq.	1	10	0					
			Rodwell, William, Esq.					1	1	0	
			Rogers, A. R., Esq., (Proceeds of a collection at an Entertainment)	2	2	0					
5	0	0	Rogers, Lt.-Col. Sir Leonard, C.I.E., M.D., I.M.S. ...					1	1	0	
			Rogers, Mrs. Lacy					2	2	0	
2	2	0	Rogerson, T. C., Esq.					1	1	0	
			Rolo, Capt. Claud J., M.C.	2	0	0					
1	1	0	Romeu, Mrs.	1	1	0					
1	1	0	Rooney, J. A., Esq.	1	1	0					
6	6	0	Roper & Co., Messrs.					3	3	0	
			Roper, Mrs.					2	2	0	
			Rose, John B., Esq.	3	3	0					
			Rose, Miss A.					1	1	0	
			Rose, Miss E.	1	1	0					
			Rose-Innes, George, Esq.	0	10	0					
			Rose, Mrs.	0	2	0					
3	3	0	Rosenbaum, J., Esq.					1	1	0	
			Rosenberg, E., Esq.					1	1	0	
			Rosenfeld, Laurie, Esq.					1	1	0	
5	5	0	Rosenfeld, Sidney, Esq.					2	2	0	
9	9	0	Rosenhain, Max, Esq.					2	2	0	
			Rosenheim, William H., Esq.								
1	0	0	Ross, Mrs. H. G., Nisbet								
3	2	0	Rous, Miss Sunnymead	3	1	0					
1	1	0	Rowcliffe, Miss S. F.					1	1	0	
			Rowe, G. W., Esq.					1	1	0	
5	5	0	Rowett, John Q., Esq.								
			Rowley, Mrs.	0	10	0					
4	0	0	Rowlands, Rev. E. L.	2	0	0					
			Roxburgh, T. Y., Esq.					2	2	0	
			Royal Naval & Benevolent Trust (Grand Fleet & Kin- dred Funds, per G. Wragge, Esq.) ;	2	2	0					

Carried forward £2230 8 11 1277 1 8

Previous Donations. £ s. d.		Donations during 1923.		Ann. S.	
		£ s. d.	£ s. d.	£ s. d.	£ s. d.
	Brought forward	2230	8 11	1277	1 8
	Royal Societies Club, "Staff Benevolent Fund," (per R. H. Humphreys, Esq., Secretary)	5	0 0		
8 15 0	Royal Sovereign Pencil Co., Employees of,	1	0 0		
	Rozelaar, Mrs.	1	1 0		
	Rubens, Mrs.			2	2 0
	Rubin, Louis, Esq.			1	1 0
5 5 0	Ruddock, Miss				
2 2 0	Ruddock, Mrs. F. E.	1	1 0		
1 1 0	Rulff, Leon	1	1 0		
	Ruffin, J. N., Esq.	0	5 0		
14 13 0	Rugby Clubs, Notting Hill (Rugby Boys' Camp, nr. Romney, Kent)				
1 1 0	Ruggles, Brise, E. C., Esq.	1	1 0		
	Rundle, Miss C.			1	1 0
10 0 0	Runge, C. H., Esq.	5	0 0		
	Runge, J. J., Esq.	5	5 0		
	Ruscoe, E. H., Esq.	1	1 0		
	Russell & Co., Messrs.				
0 10 0	Russell, M ss			2	2 0
1 0 0	Russell, Miss Diana	1	0 0		
5 0 0	Russell, Miss E. G.	3	0 0		
1 0 0	Russell, Miss F.	1	0 0		
	Russell, Miss G. (proceeds of a Dance)	19	4 6		
	Russell, Mrs. J.				
2 0 0	Russell Clarke, Mrs.	3	0 0		
	Rutens, Hubert V., Esq.			2	2 0
5 5 0	Rutherford, E. Buckley, Esq., O.B.E.				
5 0 0	Rutherford, Miss M.				
1 11 6	"R.W.G."	0	10 0		
	Ryder, Chas, E. A., Esq.	0	10 6		
	Sabel, P. P., Esq., & Mrs.			2	2 0
	Sabey, & Co., Messrs. H. (employees of)			2	2 0
	Sabey, T. Clifford, Esq.	1	0 0		
	Sacred Heart, Convent of the,				
1 0 0	Sackville, Mrs. Stafford	1	0 0		
12 12 0	Sainsbury, Messrs. J.	1	1 0		
	St. Aubyn, Miss H. G.			0	5 0
	St. Aubyn, Mrs. E.	1	1 0		
11 17 7	S. James' Coachmen's Sick Club (per E. Lawson, Esq.)				
4 4 0	St. John H. & Sons	2	2 0		
	St. Marylebone, Metropolitan Borough of, Highways Dept.	3	2 0		
	St. Maur, Lady Ernest	12	10 0		
8 8 9	St. Michael's School, Staff and Boys of				
19 11 5	St. Michael's Church, Paddington, A Lenten Offering, per Rev. A. H. Browne, D.D.	1	0 0		
	Salaman, Fredk., Esq.			1	1 0
	Salaman, Mrs. Elkin				
	Sallon, Madame Golda			0	10 6
7 0 0	Salmon, Miss M. L.				
2 0 0	Salt, The Late Miss K. (D)			1	1 0
1 1 0	Salter, W. H. G. Esq.	1	1 0		
1 10 0	Salvage, W., Esq.				
	Samuel, Capt. Hon. Walter, H. M.C.	5	5 0		
	Samuel, M. Esq.			1	1 0
6 6 0	Samuel, Miss E.			1	1 0
15 15 0	Samuel, Miss Louisa			1	1 0
	Samuel, Mrs. F. S.			1	1 0
1 1 0	Samuel, Mrs. Lilla			1	1 0
	Samuel, Mrs. Nelson	0	10 6		
2 2 0	Samuel, Mrs.			1	1 0
	Sanday, Mrs. L. A.			2	2 0
	Sandeman, Alastair C., Esq.	5	0 0	2	2 0
6 6 0	Sanders, Messrs. J & Sons			2	2 0
	Sanders, Mrs.	2	0 0		
	Carried forward	£2317	1 5	1305	3 8

Previous Donations.		Donations during 1923.		Ann. S.	
£ s. d.		£ s. d.		£ s. d.	
		Brought forward		2317	1 5 1305 3 2
			Sanders, Mrs. S. T.	0	10 0
25	5 0		Sanderson, Mrs.	5	0 0
			Sanderson, Rev. C. Poyntz		
			Sanderson-Stewart, Miss H.		1 1 0
			Sandhurst, The Rt. Hon. Lord		2 2 0
1	0 0		Sandman, Mrs.	0	10 0
0	10 6		Sandow, Eugene, Esq.	0	10 0
			Sandwith, Mrs. F. M.	0	10 0
			Sandys, Major G. O.	0	5 0
			Sansinema, Miss	1	0 0
			Sassoon, Mrs.	0	10 0
			Savill, Miss		2 0 0
			Sawyer, W. J., Esq. (Messrs. Sawyers' Stores)		1 1 0
7	7 0		Saxone Shoe Company	1	1 0
			Scarfe, Mrs. G.		1 1 0
			Schaffer, G., Esq.	0	5 0
			Scarlett, Wilfred W., Esq.	1	1 0
			Schiff, Mrs.		2 2 0
20	0 0		Schiff, Sydney, Esq.	5	0 0
2	2 0		Schlanbusch, H. J., Esq.		1 1 0
			Schoenfeld, Mrs. N.		
			Scholes, Miss	0	5 0
			Schofield, The Misses	0	10 0
			Schwab, Mrs. I.		1 1 0
			Scott, A. W., J.P.	0	10 0
			Scott, Col. G. J.	3	3 0
4	4 0		Scott, C. C., Esq., K.C.		1 1 0
1	1 0		Scott, Henry, Esq.	1	1 0
0	2 6		Scott, The late Mrs. Munro (D)	0	8 0
			Scott, Miss	0	2 6
			Scott, Miss		1 0 0
			Scott, Mrs.	1	1 0
1	1 0		Scott-Moncrieff, Maj.-Gen. Sir G., K.C.B., K.C.N.G., C.I.B.	1	1 0
			Scott, Sydney, C., Esq.		1 1 0
1	0 0		Scrimshire, G. F., Esq.	1	1 0
			Scully, Mrs.		2 2 0
			Seagrave, Lt.-Col. G. O'Neil	1	0 0
			Searight, Mrs. A. C.		1 1 0
1	10 0		Sebag Montefiore, Mrs.		2 2 0
			Sear, Messrs. & Co.		
			Sefton, D., Esq.		1 1 0
			Segal, J., Esq.		1 1 0
			Segers, John C., Esq.		
			Selby, Miss G.		1 1 0
			Seldon, The Misses		1 1 0
			Selge, The Late Judge (D)		2 2 0
23	5 0		Selfridge & Co., Ltd., Messrs.		
			Seligman, D. A., Esq.	1	0 0
			Seligman, Isaac, Esq.		0 10 0
2	2 0		Sellers & Cowley, Messrs.		
			Selley, Frank, Esq.	0	2 6
2	0 0		Sells, Miss V. P.	0	10 0
0	10 0		Senior, Dr. A.		2 2 0
2	2 0		Sennitt, R., Esq.		1 1 0
1	0 0		Setter A. G., Esq.		0 10 0
			Settloff, J., Esq.	1	1 0
5	5 0		Sevastopulo, G. D., Esq.		
0	10 0		Sevier, R. J., Esq.	0	10 0
1	1 0		Shakeshaft, Edgar J., Esq.	1	1 0
1	0 0		Shand, Miss		1 0 0
			Shane-Leslie, Mrs.		1 1 0
1	1 0		Sharman, J., Esq.		1 1 0
0	10 6		Sharp, Miss M.	0	10 6
5	5 0		Sharp, Mrs.		
			Shaumer, M. M., Esq.	1	1 0
			Shaw, Ernest, Esq.	2	2 0
12	0 0		Shaw Lefevre, Miss		
			Shea, J., Esq.		1 10 0
			Shee, George F., Esq.	1	1 0
		Carried forward		£2351	19 11 1340 0 2

Previous Donations. £ s. d.	Brought forward	Donations during 1923.			Ann. S.		
		£	s.	d.	£	s.	d.
		2431	3	5	1382	7	8
	Solomon, saac, Esq.						
	Solomons, Dick, Esq.	0	6	0			
	Somersett, H., Esq.	0	10	6			
1 1 0	Somerhough, A. L., Esq.	1	1	0			
3 3 0	Southgate, Mrs. E. E.						
28 3 0	Soutter, E., Esq.				2	2	0
	Sowler, Mrs.	0	10	0			
	Spencer, Hugh D. B., Esq.	3	0	0			
	Spender-Clay Lt.-Col. H. H., C.M.G., M.C., M.P.				1	1	0
5 5 0	Spicer, Miss						
1 1 0	Spielman, Claude M., Esq., M.C.	1	1	0			
	Spiers, Fredk. E., Esq.	0	10	0			
	Spink, Mrs.	2	0	0			
3 3 0	Spink, Mrs. Helen				1	1	0
1 1 6	Spring-Rice, Lady	1	1	0			
	Spring-Rice, Miss G.				1	1	0
	Squire, W. H., Esq.				1	1	0
5 0 0	Stainton, Hon. Mrs.	2	2	0	5	5	0
	Stancombe-Wills, Dame Janet, D.B.E.				2	2	0
1 0 0	Stanford, Mrs.	1	1	0			
1 0 0	Staniland, Miss				2	2	0
5 0 0	Stanley, Henry M., Esq.						
1 0 0	Stanley, The Hon. Sir Arthur, K.C.M.G.				1	1	0
	Stanton, Miss Maude	1	0	0			
	Staples, J., Esq.				1	1	0
0 10 0	Starkie, Mrs.	0	10	0			
3 3 0	Stavers, T. R., Esq.	3	3	0			
	Stearns, Miss				1	1	0
	Stedall, Horace, Esq.				2	2	0
6 6 0	Stedall, Messrs. A., Ltd.						
5 0 0	Steel, Major S. Strang, M.P.						
5 5 0	Steldlan, Chas., A., Esq.				2	2	0
4 4 0	Stein, Alfred, Esq.						
	Stephens, Mrs.	10	10	0			
	Stephens, Mrs. O'Reilly				1	1	
	Stephenson, Miss	0	2	6			
	Stephenson, Mrs.				2	2	0
	Stern, Lt.-Col. Sir Albert, K.B.E., C.M.G.	5	0	0			
	Stevens, W. R., Esq.				1	1	0
2 2 0	Stevenson, Wm. N., Esq., C.B.E.	5	0	0			
	Stewart, Col. P. D., D.S.O.	1	0	0			
	Stewart, Cuthbert B., Esq.	1	0	0			
	Stibbard, Mrs.	0	10	0			
	Stiebel, Mrs. T.				1	1	0
	Still, F. Churchill, Esq.	2	2	0			
	Stipelman, M., Esq.	1	0	0			
	Stirling, The late Mrs. (D)				1	1	0
1 1 0	Stiven, Mrs. A.				1	1	0
4 0 0	Stokes, Mrs. Durham				2	2	0
	Stokes, Sir W. Scott, K.B.E., M.I.C.E.	2	2	0			
	Stone, C., Esq.						
	Stopford-Jones, E., Esq.				1	1	0
	Storey, Mrs.	1	1	0			
	Storr, Lt.-Col. and Mrs. Lancelot				1	1	0
	Stracey, Miss				1	1	0
	Straker, Alfred H., Esq.	5	0	0			
14 14 0	Straker, Messrs. W., Ltd.				2	2	0
	Strange, C. A., Esq.				1	1	0
2 0 6	Stratton, G., Esq.	2	2	0			
	Street, Geo. S., Esq.	0	10	0			
	Street, Mrs. A. C.				1	1	0
	Street, Mrs.				1	1	0
2 1 0	Strudwick, Miss				1	1	0
1 0 0	Stuart, Mrs. K. B.						
9 3 0	Studd, The late Mrs. (D)				2	2	0
5 0 0	Students of St. Mary's Hospital, Medical School						
	Stumm, Nick, Esq.	1	1	0	1	1	0
	Sturrock, Mrs.				1	1	0
	Sturt, Miss	1	0	0			
	Carried forward	£2487	19	5	1428	11	8

Previous Donations. £ s. d.	Brought forward	Donations during 1923.		Ann. S.	
		£ s. d.	£ s. d.	£ s. d.	£ s. d.
	2487 19 5	1428 11 8			
	Styles, H. G., Esq., Headmaster, St. Michael's (Boys) L.C.C. School	25 0 0			
	Sullivan, Son & Co., Messrs. (per R. C. Howard, Esq.)	10 5 0			
	Sumner, Harry, Esq.	0 13 10			
	Sursham, Mrs.	2 0 0			
10 0 0	Sutro, Leopold, Esq.		1 1 0		
	Sutton, Guy, Esq.		1 0 0		
	Swinsfcow, Miss		0 10 0		
3 3 0	Swinton, Capt. George		3 3 0		
1 0 0	Symington, William, Esq.		1 0 0		
	Syrett, Miss Ivy				
	Taboo, Francis H., Esq.	1 0 0			
	Talbot, Arthur M., Esq.	0 10 0			
10 0 0	Talbot, Mrs. Helen			1 1 0	
	Tanburn, Mrs. A.				
	Tanner, J. A. C., Esq., M.A.	1 1 0			
4 1 0	Tapper, S., Esq., The Employees of (per A. Rayment Esq.)	1 1 0			
1 1 0	Tarrant, H. A., Esq.	0 5 0			
	Tate, Edwin, Esq.	10 0 0			
	Tattersall, John, Esq.			2 2 0	
	Tatton, R. G., Esq.			2 2 0	
3 3 0	Taylor, Ada., Ltd.	1 1 0			
	Tautz & Sons, Messrs. E.			2 2 0	
1 1 0	Taylor, G., Esq.			1 1 0	
3 3 0	Taylor, Harry, Esq.			1 1 0	
10 10 0	Taylor, Miss E.			1 1 0	
1 1 0	Taylor, Miss			1 1 0	
	Taylor, Walter, Esq.	2 2 0			
3 3 0	Taylor, William, Esq.	1 1 0			
	Tennant, Frank, Esq.	2 0 0			
5 0 0	Tennant, Mrs.				
	Tetley Gerald, S., Esq.	0 10 0			
	Tetley, Mrs. H. G. (per W. Laphorne, Esq.)	10 10 0			
6 6 0	Teush-Hecker, Miss			2 2 0	
	Tharp, Lt.-Col. E. W.				
	Theobald, Sir H. S., K.C.			1 11 6	
5 5 0	"Thirty-Three" Club, The (per T. H. Iddins, Esq.) ..	5 5 0			
	Thomas, H. E., Esq.	0 5 0			
	Thomas & Green, Ltd., Messrs.			2 2 0	
	Thomasson, Mrs.			1 1 0	
7 4 0	Thom-Postlethwaite, Mrs.			2 2 0	
	Thompson, E. W., Esq.				
	Thompson, J., Esq.			2 2 0	
	Thompson, The Misses			1 1 0	
	Thompson, Mrs. L.			1 1 0	
	Thompson, Sir Percy, K.B.E., C.B.	0 10 0			
	Thompson, Stephen, Esq.			2 2 0	
5 0 0	Thoms, W., Esq. (Balance of Billiards Handicap)	3 9 2			
	Thomson, G. A., Esq.	1 1 0			
	Thomson, Messrs. D. A., G. W. & D. E.			1 1 0	
0 10 0	Thorne, E. J., Esq.				
	Thornton, Capt. T. G., M.C., D.F.C.	3 3 0			
	Thornton, Mrs. George			2 0 0	
7 4 0	Thorpe, Walter, Esq. (Proceeds of Billiard Handicap). Three Bridges & District Working Men's Hospital Fund (per H. F. Millyard, Esq.)	12 15 10			
	Thrupp, Miss C. H.	2 0 0			
	Thrush, The Misses			1 1 0	
	Thurgate & Sons, Messrs.			1 1 0	
5 0 0	Thynne, Mrs.			0 10 6	
0 10 0	Tidey, H. W. T., Esq.	0 10 0			
1 0 0	Tinker, Mrs. Henry W.			1 1 0	
	Tippinge, Captain Leicester Gartside, R.N., C.B.E., and Mrs.			2 2 0	
	Titulesca, His Excellency W.	1 1 0			
	Carried forward.....	£2593 13 3	1464 3 8		

SUBSCRIBERS NOT GOVERNORS.

Previous Donations.			Donations during 1923.		Ann. S.
£ s. d.			£ s. d.		£ s. d.
		Brought forward.....	2593	13 3	1464 3 8
3 1 0		Todd, D'Arcy, Esq.			1 1 0
5 0 0		Todd, Miss			
		Toilet Supply Co., The			1 1 0
1 0 0		Tolson, Mrz.	1 0 0		
10 0 0		Tomlin, S. S., Esq.			
1 0 0		Tompson, Miss E. A.			0 5 0
		Tootal, Fredk. E. O., Esq.	1 1 0		
		Tootell, Mrs.			1 1 0
10 0 0		Travers, Messrs. J. & Sons, Ltd.			
0 5 0		Trevett, Miss Jessie			1 1 0
3 3 0		Trigg, J. F., Esq.			1 1 0
10 10 0		Trinder, Arnold, Esq.	5 5 0		
		Trollope, H. C., Esq.			
5 0 0		Trotter, E. B., Esq.			
		Trower, Lady			1 1 0
1 0 0		Tubb, A., Esq.			0 10 0
1 11 6		Tubbs, Furniture Depository, Messrs.	0 10 6		
		Tuck, Sir Adolph, Bart			2 2 0
5 0 0		Tuckwell, Mrs.	1 0 0		
		Tuczek, N., Esq.			2 2 0
		Tuczek, W. F., Esq.			1 1 0
		Tudor-Owen, Capt. J. H.	1 0 0		
		Tunbridge, C., Esq.			
3 0 0		Turner, Cecil H., Esq.,	3 0 0		
		Turner, H., Esq., and Employees of,			5 4 6
1 11 0		Turner, J. & Son	0 10 6		
		Turner, Mrs.	0 10 6		
		Turner, Mrs. Alfred			2 2 0
1 1 0		Turnour, Lady Catherine			1 1 0
2 2 0		Turnour, Lady Maria			1 1 0
3 2 0		Turpin, Mrs.			1 1 0
		Twining, Miss R.			1 1 0
		Twist, Mrs. Frank			2 2 0
5 5 0		Tyser, Captain Hugh			
0 10 0		United Evangelistic Society.....	1 1 0		
10 10 0		Upjohn, A. Ritchie, Esq.			
1 1 0		Utal, M., Esq.			
7 7 0		Van den Bergh, Albert, Esq.			1 1 0
		Vandersluis, Isaac, Esq.			1 1 0
		Vanderspar, Miss L.			
2 2 0		Vandyk, Cecil, Esq.	1 1 0		
7 14 11		Vandys, Ltd., Messrs., Employees of,			
		van Holt, Miss Marie	2 2 0		
1 0 0		Vansittart, Miss			1 1 0
		van Swinderen, R. M. de., Esq.	2 2 0		
		Vardy, Mrs.	0 5 0		
		Varley, John, Esq.			1 1 0
		Varley, R. S., Esq.	2 2 0		
		Vellin, Miss E.	0 10 0		
		Venables, Stanely., Esq.	0 5 0		
		Verney, A. S., Esq.	1 1 0		
		Vernon, Lord	3 0 0		
		Vernon, Mrs. M.	1 0 0		
		Vernon, Sir Herbert, Bart.			2 2 0
		Vibert, Miss E. F.	0 5 0		
		Vickers, Douglas, Esq.	1 0 0		
4 4 0		Victoria Wine Co., Ltd., Messrs.	2 2 0		
2 11 0		Vidler, George, Esq.	1 1 0		
		Villiers, G. H.,			1 1 0
		Vincent, Miss E. M.	0 10 0		0 10 0
		Vivian, Lt.-Col. Ralph	2 0 0		
		Voelcker, E. W., Esq.	10 10 0		
		Carried forward	£2639	7 9	1497 10 2

SUBSCRIBERS NOT GOVERNORS.

113

Previous Donations. £ s. d.	Brought forward	Donations during 1923.		Ann. S.	
		£ s. d.	£ s. d.	£ s. d.	£ s. d.
1 1 0	Welsford, Miss	2714	13 9	1538	4 2
4 0 0	Welsh Calvinistic Methodist Church (per H. Hughes, Esq.)			1	1 0
1 1 0	Wenborne's Stores, Messrs.	4	0 0		
2 2 0	Westbourne Park Coal & Iron Company			1	1 0
40 4 0	Westbourne Schools, The Pupils of,	7	10 0		
89 6 3	West London Amalgamated Hospital Society, per B. H. Bray, Esq. (Proceeds of a collection made on 16th Sept., 1923)	102	14 9		
	West London Bowling Club, per C. H. Bates, Esq.	3	3 0		
	Westmacott, G. R., Esq., D.S.O.	1	0 0		
	Westmoreland, The Countess of	1	0 0		
1 0 0	Weston, George, Esq., F.A.I.	2	2 0		
	Wetherilt, Miss H. E.			2	2 0
	Whale, A. G.	1	1 0		
	Whalley, Miss			1	0 0
	Wheal, Arthur C., Esq.	0	2 6		
4 4 0	Wheatland, Messrs. E. & Sons	2	2 0		
8 2 7	Wheatley & Sons, Messrs. D.			1	1 0
	Whebell, Geo., Esq.			2	0 0
7 2 0	Wheep, E. J., Esq.	2	2 0		
1 1 0	Whiffen, Henry, Esq.	1	1 0	1	1 0
	Whigham, Gilbert C., Esq.	3	3 0		
1 1 0	Whitbread, Maj. Robert			1	1 0
7 7 0	Whitbread, & Co., Ltd., Messrs.			2	2 0
	Whitchurch, Mrs. J. Arnold			1	1 0
	White, A., Esq.	1	0 0		
	White, Basil J., Esq.	0	10 0		
	White, Capt. F.	0	5 0		
3 0 0	White, C., Esq.				
	White, Fred A., Esq.			1	1 0
2 2 0	White, G. E., Esq.			2	2 0
	White, Miss			1	1 0
	White, Miss K.			1	1 0
	White, Mrs.	0	10 0		
	White, Mrs. Swynfen,			2	2 0
	Whitehead, Mrs. Walter			2	2 0
2 2 0	White Heather Laundry, Ltd.	2	2 0		
	Whitelaw, Miss			1	1 0
3 3 0	Whitling, C. C. Esq.				
	Whyte, Archibald, Esq.	0	10 6		
	Wickham, Mrs. E.			1	1 0
	Wicks, Miss			2	2 0
	Wiggin, Sir C. R. A., Bart	1	1 0		
	Wild, Miss			1	0 0
10 10 0	Wilkin, Sir Walter, K.C.M.G.				
2 2 0	Wilkinson & Sons, Messrs. E.			0	10 6
	Wilkinson, Brig.-Gen. M. Grant, C.B., C.M.G., M.V.O.			1	1 0
	Wilkinson, H. R., Esq.			1	1 0
4 0 0	Wilkinson, Miss I.				
	Wilkinson, The Misses			1	1 0
	Willand, C., Esq.	1	1 0		
1 1 0	Willans, Mrs. W. H.			1	1 0
	Willert, Sir Arthur, K.B.E.			1	1 0
	Williams-Freeman, Mrs.			0	10 0
1 10 0	Williams, F. J., Esq.	0	10 0		
	Williams, J. C., Esq.			1	1 0
2 2 0	Williams, Stanley, Esq.	1	1 0		
	Williams, Messrs. G. A., & Son			2	2 0
	Williams, Mrs.			1	1 0
	Williams, Mrs.			1	1 0
	Williams, The late Mrs. Owen	1	0 0		
	Williams-Wynn, Miss C.			2	2 0
	Williamson, E. W., Esq.			2	2 0
	Williamson, S. A., Esq.	1	1 0		
	Willis, Henry, Esq.	5	0 0		
	Wills, Dr. F. H. P.			1	1 0
	Wills, J. Henry, Esq.	1	1 0		
	Wills, Noel, Esq.	3	3 0		

Carried forward.....£2865 10 6 1583 2 8

Previous Donations. £ s. d.		Donations. during 1923. £ s. d.	Ann. S. £ s. d.
	Brought forward	2865 10 6	1583 2 8
	Wilnot, Charles, Esq.	2 2 0	
	Wilson, Charles B., Esq.	0 10 0	
	Wilson, J. H., Esq.		1 1 0
0 5 0	Wilson, G., Esq.	0 5 0	
1 1 0	Wilson, Geo. D., Esq.	1 0 0	
	Wilson, Harry, J., Esq.	0 10 0	
	Wilson, Miss	5 5 0	
	Wilson, Mrs. Arthur	0 10 0	
	Wilson, Mrs. A. B.	1 1 0	
5 0 0	Wilson, Mrs. M.	10 0 0	
2 1 0	Wilson, Mrs.	1 1 0	
	Wimble, Sir John B., K.B.E.		1 1 0
	Wilton, Sir Thos., J.P.	1 0 0	
	Wimbush, Messrs., & Co., Ltd.		2 2 0
	Windsor, Rt. Hon., Viscount	1 1 0	
	Windsor, George C., Esq.	0 2 0	
5 5 0	Winkworth, Stephen D., Esq.		
1 1 0	Wise, George, Esq.		1 1 0
	Withers & Co., Ltd., Messrs		2 2 0
	Witt, Mrs. G. A.		1 1 0
0 10 0	Wodehouse, The Misses R. & E.		1 0 0
25 0 0	Wolfe, The Late F., Esq.(D)		2 2 0
	Wolfe, Harry L., Esq.	0 10 6	
	Wood, H. C. P., Esq.	1 1 0	
	Wood, Miss	0 10 0	
	Wood, Miss	0 10 6	
	Wood, Sir J. Leigh, C.M.G.		1 1 0
5 0 0	Wood, Lady Maud M.		2 2 0
	Wood, Mrs. Elliott	0 10 0	
	Wood, Mrs. J. S.		
	Wood, Thos. R., Esq.		1 1 0
1 11 6	Wood, W. H., Esq.		0 10
	Woodcock, Miss	1 0 0	
	Woodham, Alf. G., Esq.	2 0 0	
	Woods, H. J., Esq.	0 10 0	
	Woods, Mrs.	0 5 0	
	Woods, Mrs.	1 0 0	
2 2 0	Woodward, The Misses		3 3 0
6 6 0	Woodwell, W. J., Esq.	2 2 0	
5 5 0	Wolf, Joseph, Esq.		
	Wolf, Christey & Co.	2 2 0	
	Woollan, Frank M., Esq.	1 1 0	
	Woolcombe, Mrs. R.		1 1 0
	Woolcombe, R., Esq.		1 1 0
	Woolworth, F. W., & Co., Ltd., Messrs.	10 10 0	
2 2 0	Worthington, Dr. Helen	1 1 0	
	Worthington, W. W., Esq.	5 0 0	
	Woulfe, Algernon T., Esq.	1 1 0	
	Wrenford, Mrs.		2 0 0
	Wright, Col. Sir W. Charles	2 2 0	
5 0 0	Wright, F. L., Esq.		1 1 0
	Wright, Lewis T., Esq.	1 0 0	
0 5 0	Wright, Mrs.		0 2 6
	Wright, Mrs.	1 0 0	
5 15 0	Wright, The Late Miss E. Amand	0 2 6	0 2 6
	Wright, Miss Hilda		
6 1 0	Wright-Anderson, Miss C.		
	Wright's Stores, Messrs.		1 1 0
	Wyatt, & Sons, Messrs.		1 1 0
0 5 0	Wyburd, Miss	0 5 0	
2 2 0	Wyer, M. R., Esq.		
	Wynn, A. W. Williams, Esq.		2 2 0
	Wyon, Mrs. A. B.		1 1 0
14 14 0	"X"		1 1 0
	Carried forward	£2925 1 0	1614 4 2

SUBSCRIBERS NOT GOVERNORS.

Previous Donations. £ s. d.		Brought forward	Donations during 1923. £ s. d.	Ann. S. £ s. d.
		2925	1 0	1614 4 2
10 10 0	Yendell, R. G., Esq.	0 10 0		
	Ye Olde Fogies Benevolent Society of Rickmansworth			
	Ye Olde Friends Benevolent Association (per J. Green, Esq.)	5 5 0		
5 0 0	Yerburgh, Mrs.			2 2 0
	Yerburgh, R. G. C., Esq.	10 10 0		
	Yolland, The Misses.			1 1 0
	Yorke, Lt.-Col. R. M.	1 1 0		2 2 0
0 4 0	Youatt, Miss, Fanny			
3 3 0	Young, E., Esq.			1 1 0
2 2 0	Young, H. H., Esq.			1 1 0
	Young, J. Bertram, Esq.	1 0 0		
	Young, J. Gordon, Esq.			1 1 0
	Young, J. K., Esq., & Mrs.	2 2 0		
	Young, Miss	0 10 0		
7 0 0	Young, The late Miss Mildred (D)			3 0 0
	Young, W. T., Esq.	0 5 0		
2 2 0	Youngs, F. J., Esq.			2 2 0
15 15 0	Zarif, Mrs. Theodore (In memory of Theodore M. Zarif, Esq.)			
	Zatouroff, P., Esq.	2 2 0		
	Zimmerman, Carl, Esq.			1 1 0
	Zimmerman, Miss Agnes	1 1 0		1 1 0
6 6 0	Zlotuick, Lewis, Esq.			
			£2949 7 0	1629 16 2

SUMMARY.

(1923.)

SHOWING THAT THE SUMS ACKNOWLEDGED IN THE FOREGOING
LISTS OF GOVERNORS AND SUBSCRIBERS AGREE WITH THE
FIGURES IN THE AUDITED ACCOUNTS.

	Governors' List <i>see page 54</i>	Subscribers' List <i>see page 74</i>	Total.	Figures as per Income and Expenditure Account, (<i>see "Annual Report," pages 32-3</i>)
Annual Sub- scriptions	£ s. d. 2276 17 6	£ s. d. 1629 16 2	£ s. d. 3906 13 8 (<i>See A.</i>)	A. ORDINARY INCOME (p. 32). 3898 16 2 { I. Annual Subscriptions. 7 17 6 { XII Other Receipts Transfer from Maternity Fund.
			A. £3906 13 8	
				A. ORDINARY INCOME (p. 32). 8342 2 5 { II. Donations. 5750 0 0 { III. King Edward's Hospital Fund for London. 2225 0 0 { IV. Hospital Sunday Fund Award. 161 0 0 { V. Hospital Saturday Fund Award. 55 10 2 { VI. Congregational Collections. 13 8 6 { VII. Workmen's Collections. 55 1 3 { VIII. Entertain- ments. 63 5 4 { XII. Hospitals of London Combined Appeal (Competition Tickets.)
Donations ..	22291 13 2	2949 7 0	25241 0 2 (<i>See B.</i>)	B. EXTRAORDINARY INCOME (p. 34). 2975 0 0 { II. Hospitals of London Combined Appeal.
				CAPITAL (<i>see BALANCE SHEET, (p. 36).</i>) 1165 19 2 { 3 (A) (a) "Sportsmen's Bed." (3rd) 791 13 4 { 3 (A) (a) "Margaret Anderson" Ward. 125 0 0 { 3 (A) (a) "Kesterton" Cot (2nd instalment). 1000 0 0 { 3 (A) (a) "T. G. Langham" Bed. 1000 0 0 { 3 (A) (a) "W. Shepherd" Bed. 424 10 0 { 5 (A) (a) "Princess Mary" Cot. 97 10 0 { 3 (A) (a) "Hornby" Endowment
			B. £25,241 0 2	

CONVALESCENT AND PATIENTS' AID FUND.

LIST OF CONTRIBUTORS.

Cheques should be drawn in favour of ST. MARY'S HOSPITAL, and crossed "WESTMINSTER BANK, LTD., PADDINGTON BRANCH."

Previous Donations £ s. d.		Donations during 1923 £ s. d..	Ann. S. £ s. d.
500 0 0	Anonymous, A Thank-Offering		
25 0 0	Clarke, Hy., Esq.....		
25 0 0	Edwards, Miss M.....		
26 5 0	Gooch, J. H., Esq., (per Sir G. Anderson Critchett, Bart., C.V.O.)		
20 0 0	Nelke, Mrs.		
————	Norwood, Miss C. E.		0 10 6
————	Smith, Arthur I. E.	5 5 0	
————	Soutter, E., Esq.		2 0 0
105 0 0	T. G. (for the Sea-side Convalescent Hospital at Seaford)		
		£5 5 0	2 10 6

DRESDEN ASSISTANCE FUND

FOR ASSISTING NEEDY AND DESERVING PATIENTS ON THEIR
DISCHARGE FROM THE HOSPITAL.

 TRUSTEES.

JAMES CASTELLO, Esq.
T. CLARENCE E. GOFF, Esq., L.C.C.
R. M. GREENWOOD, Esq., C.B.E.
LADY HARRIS.
DR. WILFRED HARRIS.
V. WARREN LOW, Esq., C.B.

NINETEENTH ANNUAL REPORT.

The Dresden Trustees have the honour to present their report for the twelve months ending 30th September, 1923, together with the accounts for the same period.

The objects to which the Trustees have continued to devote the funds at their disposal, and the number of Patients benefited under each head, are:—

1.	Patients sent to Convalescent Homes, (including 143 sent to Parkwood)	333
2.	,, given pecuniary assistance on discharge	20
3.	,, assisted with clothing on discharge.. .. .	4
4.	,, provided with Surgical and Optical appliances on discharge	286
5.	,, assisted with fares to and from Convalescent Homes	333
6.	,, assisted with fares to their own homes on discharge from the Hospital	227

Great care has been taken to ascertain that Patients are really needy and deserving before assisting them, particularly in Class 2. Thorough enquiry into their means and deserts has been made in every case.

During the year the Trustees of the Hospital Convalescent Home, Parkwood, Swanley, Kent, have placed 15 beds at the disposal of the Hospital. The Trustees of the Dresden Fund, as a result, have been enabled to send 143 Patients to this Home for a period of 19 days or more, at no expense to the Fund except the fares of the Patients. The Trustees gladly take this opportunity to record their grateful thanks to the authorities of the Hospital Convalescent Home for the great benefit which the use of these 15 beds has enabled the Trustees to confer on so many Patients of the Hospital.

Signed on behalf of the Trustees,

JAMES CASTELLO.

20th November, 1923.

DRESDEN ASSISTANCE FUND.

SCHEDULE OF INVESTMENTS.

INVESTMENTS AT 30TH SEPTEMBER, 1923.

Amount of Stock.	Description of Stock.		Income received in 1922-23.		Cost Price.	
	£	s. d.	£	s. d.	£	s. d.
11,019 4 6	Middlesex County Council 3% Stock	..	330	11 6	10,000	0 0
10,289 7 2	Metropolitan Water Board 'B' 3% Stock	..	308	13 8	10,000	0 0
1,000 0 0	Bank of England Stock	..	115	0 0	2,632	10 0
1,000 0 0	India 3% Stock	..	30	0 0	826	5 0
2,201 11 7	New South Wales 3% Stock, 1935	..	60	0 0	1,931	17 0
861 9 11	War Stock, 5%, 1929-47	..	43	1 6	957	7 10
500 0 0	Dominion of Canada 3% Inscribed Stock	..	15	0 0	453	15 0
5,795 0 0	London, Midland & Scottish Railway 4% Debenture Stock	..	231	15 11	7,248	10 2
1,125 0 0	London, Midland & Scottish Railway 4% Preference Stock	..	45	0 0	1,220	5 6
500 0 0	London, Midland & Scottish Railway 4% Guaranteed Stock	..	20	0 0	552	10 0
500 0 0	Great Western Railway 5% Consolidated Guaranteed Stock	..	25	0 0	682	10 0
480 0 0	Southern Railway Company 5% Guaranteed Preference Stock	..	24	0 0	657	0 0
280 0 0	Southern Railway Company 5% Preference Stock	..	14	0 0	376	5 0
300 0 0	London & North Eastern Railway Coy. 4% 1st Preference Stock	..	12	0 0	319	10 0
300 0 0	London & North Eastern Railway Coy. 4% 2nd Guaranteed Stock	..	12	0 0	319	10 0
81 0 0	East Indian Railway 'B' Annuity	..	75	5 4	1,954	2 6
159 13 2	National 5% War Bonds, 1923	..	7	19 6	(Redeemed 3 May, 1923)	
			<u>£1,369</u>	<u>7 5</u>	<u>£40,131</u>	<u>17 6</u>

We have verified the above Investments with the certificate received from the Charity Commissioners.

PRICE, WATERHOUSE & CO.,
Chartered Accountants.

8th November, 1923.

DRESDEN ASSISTANCE FUND.

BALANCE SHEET as at 30th September, 1923.

Cr.

Dr.

	£	s.	d.	
To Capital—				
Amount received in Cash and Investments to 30th Sept., 1922, from the Executors of the late Mr. Edmond Dresden, being on account of 1/5th share of his Residuary Estate ..	40,127	10	0	
Add further sums received—				
Vaalkon Syndicate, Ltd., Final payment on account of principal of one share ..	4	0	0	
Profit on redemption of £159 13s. 2d. 5% National War Bonds, 1923 ..	0	7	6	
	4	7	6	
	40,131	17	6	
	43	2	11	
Sundry Creditors				
Income and Expenditure Account—				
Surplus unexpended to 30th September, 1922	879	15	4	
Add excess of Income over Expenditure 1922-1923	96	16	10	
	976	12	2	
	£41,151	12	7	

	£	s.	d.	
By Investments—				
At cost or value at date of receipt or transfer				
Cash—				
At Bankers—				
Revenue ..	984	3	1	
In hands of Secretary ..	35	12	0	
	1,019	15	1	

Dr. INCOME AND EXPENDITURE ACCOUNT for the Twelve Months ending 30th September, 1923. Cr.

	£	s.	d.	
To Dividends from Investments of the Fund—				
On Stocks held on 30th September, 1923	1369	7	5	
On Unrealised Investments of the Estate of the late Mr. Edmond Dresden—				
£525 Thos. Salt & Co., Ltd., 4% (Albion) Debenture Stock (18 months Oct. 1921 to March 1923) ..	23	1	9	
£131 5s. Thos. Salt & Co., Ltd., 4% Income Debenture Stock (21 months—July, 1921 to March, 1923) ..	7	11	8	
£131 5s. Thos. Salt & Co., Ltd., 4% Preference Stock (21 months—July, 1921 to March, 1923) ..	13	3	7	
	1413	4	5	
	£1,413	4	5	
EXPENDITURE.				
By Assistance of Patients—				
Purchase of Letters for Convalescent Homes—				
Bexhill-on-Sea ..	£237	6	0	
Walton-on-Thames ..	163	16	0	
Broadstairs ..	91	7	0	
Maintenance at Convalescent Homes	492	9	0	
Fares Paid—	66	10	0	
To & from Convalescent Homes	£164	5	9	
,, Patients' Homes, &c. ..	96	13	4	
Purchases—	260	19	1	
Surgical & Optical Appliances	£176	14	9	
Clothing ..	0	17	0	
Cash Payments—	177	11	9	
Assistance to Needy Patients	61	2	9	
Expenses of Trust—				
Law Charges, Auditors' Fee, Salaries, Printing, Stationery, Postages, Telephone, &c. ..	1,058	12	7	
	257	15	0	
	1,316	7	7	
	96	16	10	
	£1,413	4	5	
Balance, being excess of Income over Expenditure ..				

We have examined the above Accounts with the Books and Vouchers of the Fund and find the same to be correct. We have also verified the Investments held on account of the Fund.
8th November, 1923.

PRICE, WATERHOUSE & CO.,
Chartered Accountants.

BOX COLLECTIONS, 1923.

NAME.	ADDRESS.	£	s.	d.
Allen & Hanburys, Ltd.	7, Vere Street, W.1.	0	16	7
Anglo-American Oil Co., Ltd., Employees of	North Wharf, W.2.	5	13	3
Anglo-American Oil Co., Ltd., Employees of	121, Harrow Road, W.2.	0	8	3
Armstrong Siddeley Motors Ltd., Employees of	Carlisle Street, N.W.8.	0	2	7
Aunt Martha Foodshops.	30, Porchester Rd., W.2.	0	5	9
Baker, Charles & Co., Ltd.	Edgware Road, W.2.	0	10	3
Baker Bros.	Norfolk Hotel, London Street, W.2.	0	15	0
Balkin, J.	"Warwick Castle," Portobello Road, W.11.	0	4	7
Banfield, W.	"Frankfort Arms," Harrow Road, W.9.	14	1	10
Barden, Mrs.	"The Phoenix," North Street, N.W.8.	8	18	2
Barrett, Oliver	"The Rent Day," Cambridge Street, W.2.	1	8	2
Barrett, M., Employees of	4, Shelden Street, W.2.	7	10	4
Barrs, P.	106, Church St., W.8.	0	9	0
Baxter, W. (late North).	"Perseverance," Shroton Street, N.W.8.	2	2	4
Bedwell, Mrs.	"Admiral Nelson," Carlton Vale, N.W.6.	5	13	5
Bellinger, A. G.	"Windsor Castle," Lanark Place, W.9.	4	0	4
Bennett, H.	998, Harrow Road, N.W.10.	0	10	0
Bennett, W. J.	"Bridge House Hotel," Westbourne Terrace Road, W.2.	1	17	10
Biggs, F.	79, Bramley Road, W.11.	0	4	5
Bolt, H. F.	"The Malvern," Bevington Road, W.10.	0	7	6
Boreham, R. J.	"Bolton Abbey," Lonsdale Road, W.11.	0	7	0
Bowers, Mrs.	202/4, Westbourne Grove, W.11.	5	4	1
Boxell & Co.	19, London Street, W.2.	0	14	0
Boyer, H. & Sons, Employees of	South Wharf, W.2.	10	8	3
Bracher, J.	"The Blenheim," Blenheim Crescent, W.11.	0	1	4
Brady, Luke	"Red Lion," Kilburn, N.W.6.	0	9	4
British Electric Transformer Co., Ltd., Employees of	Hayes	1	0	0
Brown, J. S.	"King and Queen," Harrow Road, W.2.	11	5	5
Brown, R. J.	"King Alfred," Lisson Grove, N.W.1.	0	6	6
Buchner, J.	"Westminster Arms," Praed Street, W.2.	53	12	6
Bugg, W.	114, Talbot Road, W.11.	0	8	0
Bunten, L. A.	"The Mitre," Craven Terrace, W.2.	12	5	3
Burrow, E.	"Prince Alfred," Kilburn Park Road, N.W.6.	2	12	10
Burton, A.	"Archery Tavern," Bathurst Street, W.2.	0	15	9
Butler, W.	"Chippinham Hotel," Shirland Road, W.9.	0	18	8
Cable, Peter	Westbourne Hotel, Craven Road, W.2.	7	11	5
Carnaby, J. T.	"Carlton Tavern," Carlton Vale, N.W.6.	1	8	11
Carpenter, J. W., Ltd.	258, Harrow Road, W.2.	0	15	10
Chambers, T.	17, Chichester St., W.2.	0	7	1
Changeable Sign Co., Ltd., Employees of	Shirland Mews, W.9.	4	5	1
Chaplais, Louis	"Duke of Cornwall," Ledbury Road, W.11.	1	18	5
Chaplin, Aubrey	"Princess Royal," Hereford Road, W.2.	1	17	0
Chapman, J. B.	"Duke of Kendal," Connaught Street, W.2.	4	9	0
Charlton, E. W.	29, Crawford Place, W.1.	0	9	7
Charlton, G. H.	"Devonshire Castle," 320, Harrow Road, W.2.	5	7	8
Charter, J. A.	2, Inverness Terrace, W.2.	4	3	7
Clarke, C.H.	Armitage Laundry, Bramley Road, W.11.	0	8	2
Cobbett's Cricket Bat Co., Employees of	Park Road, N.W.8.	1	4	0
Cobley, W. G.	"The Mitre," Golborne Road, W.10.	0	15	0
Cochrane-Holroyd, Mrs.	"Longfield," Northolt	2	15	0
Cohen, Reuben	"City of Hereford," King's Place, W.1.	0	11	3
Collingridge, L.	3, Cornwall Road, W.11.	0	5	7
Cookson, W. H.	3, Golborne Road, W.10.	0	3	1
Copley, Ed.	"Bank of England," Cambridge Place, W.2.	2	19	7
Cornell, R.	301, Edgware Road, W.2.	0	3	2
Cornish, H.	107, Harrow Road, W.2.	3	6	1
Coupe Co., Employees of	South Wharf Road, W.2.	3	10	5
Cresswell, E.	"The Apollo," All Saints Road, W.11.	0	3	0
Crosse, W. J.	"The Hop Pole," Edgware Road, W.2.	0	10	0
Forward		£205	15	5

NAME.	ADDRESS.	£	s.	d.
	Forward ..	205	15	5
Dann, Mrs.	"Duke of York," North Wharf, W.2 ..	0	8	8
Darch, A.	84, Praed Street, W.2	1	9	0
D'Arcy, E.	"The Phoenix," Harrow Street, N.W.1 ..	2	0	6
David, H. J.	"The Constitution," 1a, Bendall Street, N.W.1 ..	4	3	9
Davis, H.	15, Queens Mews, W.2	4	15	3
Davis, Henry,	5, Bouverie Street, W.2	0	10	11
Dawes, W.	32, Harcourt Street, W.1	0	18	5
Dench, Mrs.	"The Pelican," All Saints Road, W.11 ..	0	4	5
Diwell, D.	"The Mitre," Somers Mews, W.2	1	16	0
Dolton, Thos. A.	"Warwick Castle," Warwick Place, W.9 ..	1	2	2
Dorrell, T. C.	"Richmond Arms," Richmond Street, N.W.8 ..	12	19	9
Douglas, Mrs.	52, St. Anne's Road, W.11	0	10	8
Dreaper, Dr. R. H.	183, Lancaster Road, W.11	1	4	8
Dubert, Mrs.	"Gloucester Arms," Gloucester Terrace, W.2 ..	0	13	10
Duell, J. C.	"Load of Hay," Praed Street, W.2	1	10	0
Edwards, & Co.	at 37, Porchester Terrace, W.2	0	11	6
Edwards, A.	"Hall Arms," Church Street, W.2	0	1	2
Elliott, T. & Sons, Employees of	112, Westbourne Grove, W.2	1	9	1
Everett, W. E.	"Victoria Hotel," Chester Place, W.2	0	10	0
Farmer & Sons,	Edgware Road, W.2	1	11	6
Finch, H. H. Ltd.	"Duke of Sussex," Portobello Road, W.11 ..	0	15	6
Finucane, W.	"Earl of Warwick," Golborne Road, W.10 ..	12	9	1
Fisher, Mrs.	26, Amberley Road, W.9	5	19	11
Fisher, H.	"The Running Horse," Harrow Road, W.2 ..	0	8	7
Fitzgibbon, J.	"Fountains Abbey," Praed Street, W.2	1	2	2
Flatman, W.	"The Albion," Harrow Road, W.2	0	5	7
Foan, G. H.	48, Cambridge Street, W.2	0	13	3
Franchi, F.	26, Macroom Road, W.9	0	19	7
Franchi, D. & Son	60, Lancefield Street, W.10	1	10	1
Fox, Chas., Employees of	225, Harrow Road, W.2	0	16	0
French, H. C. and Employees	Warwick Mews, W.9	1	17	6
Fryatt, R. W.	"The Crown," Edgware Road, W.2	0	4	5
Gas Light & Coke Co., Employees of	Kensal Green, W.10	66	8	4
Gas Light & Coke Co., Employees of	Red Lion Yard, W.2	14	17	9
Gennell, G. E.	"Prince Arthur," Golborne Road, W.10 ..	0	12	5
Gessman, Chas., Employees of	14, South Wharf, W.2	3	5	9
Gill, T. H., Employees of	Newcastle Place, W.2	0	13	5
Gill, T. H., Employees of	Church Street, W.2	0	12	1
Gill, T. H., Employees of	Chilworth Street, W.2	3	3	1
Gill, G. A.	"The Lord Hill," North Wharves, W.2	0	47	2
Globe Wernicke Co., Employees of	Kensal Road, W.10	1	17	4
Glockling, F.	"Lads of the Village," Kensal Road, W.10 ..	1	10	4
Godleman, S., Employees of	74, Princess Road, N.W.6	11	16	8
Goff, W. J.	"Prince Alfred," Queens Road, W.2	0	17	7
Gough, W. H.	346, Ladbroke Road, W.10	5	3	8
Grant, M.	237, Elgin Avenue, W.9	0	16	6
Gt. Western Railway Hotel Refreshment Rooms and Restaurant Car Staff	Paddington	57	10	2
Great Western Railway, Paddington Platform Staff	0	6	1
Gt. Western Railway Telegraph Office Staff	Paddington	3	13	1
Green, Mrs.	"Rose and Crown," Burne Street, N.W.1 ..	0	11	6
Green, Fredk.	"Prince of Wales," Cambridge Avenue, N.W.6 ..	0	11	0
Greenbury, Chas.	10, Malvern Road, N.W.6	4	2	6
Grinwade, A. E.	81, Cornwall Road, W.11	0	9	11
Grove Cinema, per Herbert Davis Esq.	Westbourne Grove, W.2	6	3	6
Gusterton, E. W.	53, Kilburn Park Road, N.W.6	1	0	0
Hadden, J. & Co.	62, St. Katherine's Road, W.11	1	6	8
Halliwell, G. A.	"Marquis of Clanricarde," Southwick Street, W.2 ..	2	3	5
Harris, E. N.	"Freemason's Arms," Portobello Road, W.11 ..	0	9	2
Hatherall, W. A.	"Bricklayers' Arms," New Quebec Street, W.1 ..	0	7	7
Hawes, H. G.	4, Montrose Avenue, W.10	1	0	11
Hedges, J.	"The Victoria," Latimer Road, W.11	16	0	11
Hellis & Sons	119, Edgware Road, W.2	3	0	0
Hewitt, H. H.	"The Junction," Praed Street, W.2	4	12	1
Hill, F. E.	"Royal Standard," Sale Street, W.2	51	15	3
Holland, T. & Sons Employees of	22a, Praed Street, W.2	1	9	6
Home & Colonial Stores, Employees of	Edgware Road, W.2	2	9	10
	Forward ..	£543	3	6

NAME.	ADDRESS.	£	s.	d.
	Forward ..	543	3	6
Homes, Mrs.	"The Irongate," Harrow Road, W.2	0	15	9
Hoods & Body, Employees of	Harlesden, N.W.10	4	7	2
Humber, Ltd., Employees of	Canterbury Road, N.W.6	2	12	2
Humphreys, Wm. T.	167, Harrow, Road, W.2	0	7	5
Hyde Park Domestic Agency	1, Cambridge Place, W.2	0	4	5
Ingram, S. J.	"Ben Jonson," Harrow Road, W.2	0	7	6
Ingram, Perkins & Co., Employees of	12, Praed Street, W.2	0	12	9
James, G. C.	"The Globe," Lisson Grove, N.W.1	0	9	2
Johnson, Mrs.	194, Portobello Road, W.11	0	1	10
Joslin, J.	124, Praed Street, W.2	0	4	10
Keech, W.	"Case is Altered," 768, Harrow Road, W.10	16	1	5
Keevil, Peter & Co., Employees of	Harrow Road, W.2	0	17	7
Kennedy, F. W.	"Masons' Arms," Harrow Road, N.W.10	23	6	3
King, W. G.	"Earl Derby," Bosworth Road, W.10	2	6	7
Kirby, C.	High Street, Yiewsley	8	0	0
Kirby, H.	155, Praed Street, W.2	21	15	3
Kirkham, T.	430, Harrow Road, W.2	2	2	3
Knapp, M. W.	30-37, Church Street, N.W.8	0	14	4
Lancaster, Mrs.	"Robin Hood," 33, Kensal Road, W.10	1	19	9
Lance, A. G.	"The Beehive," Homer Street, W.1	2	2	8
Lane, J.	55, Praed Street, W.2	9	10	5
Lane, A.	"The Brazen Head," Lisson Street, N.W.1	0	10	0
Lawson, A.	"The Crown," Stanhope Terrace, W.2	0	9	2
Lindsay's Paddington Ironworks, Em- ployees of	North Wharves, W.2	1	8	1
Littlewood, Bros.	161, Ladbroke Grove, W.11	0	9	0
London General Omnibus Co., Ltd. Employees of	Middle Row, W.10	12	10	9
Lott, Mrs.	Torquay Street, W.2	0	7	6
Lyme, Henry	"The Old England," Delaware Crescent, W.9	1	2	6
Lynch, M.	"Royal Exchange," Sale Street, W.2	0	2	7
McCarthy, H. J., Employees of	Pindock Mews, W.9	0	9	6
Mace, E. W.	"Royal Oak," Bishop's Road, W.2	4	9	0
Martin, Mrs.	Portobello Road, W.11	0	13	1
McEwen, W.	17, Craven Road, W.2	1	7	4
McGuinn, T.	132, Edgware Road, W.2	0	11	11
Maitland, Son and Lindley	10, Chester Place, W.2	1	12	3
Mallyon, Tom	"Britannia," Golborne Road, W.10	0	6	0
Mann, Rd., Employees of	21, Leinster Street, W.2	1	5	10
Mansell, E. & Co.	233, Edgware Road, W.2	1	1	5
Markin, H.	"Devonshire Arms," Notting Hill, Gate, W.11	0	12	4
Marks, S. A.	302-4, High Road, Brondesbury, N.W.6	1	15	11
Marshall, J.	191, Shirland Road, W.9	1	1	7
Marshall, J.	45, Chippenham Road, W.9	0	11	1
Maxwell, J. W.	2, Sutherland Avenue, W.9	0	15	0
Mills, Mrs.	"Leinster Arms," Leinster Terrace, W.2	0	13	7
Morrison, A. S.	"Royal Standard," 1, Upper Dorset Street, W.1	0	11	6
Morton Cash Chemists	155, Praed Street, W.2	0	16	3
Murphy, Mrs.	75, Amberley Road, W.9	3		10
Myers, N.	"Horse and Sacks," Harrow Road, W.2	0	5	6
Newman, H. S. W.	"The Harp," Church Street, N.W.8	0	0	11
Newnes & Pearson, Employees of	Exmoor Street, W.10	118	4	8
Noakes, Mrs.	36, Hainault Road, E.	2	0	10
Nolan, J.	"Foresters' Arms," South Row, W.10	0	4	0
Norman, A. C.	"Kings Head," Moscow Road, W.2	2	0	7
Norris, G. E.	"Builders' Arms," Woodfield Place, W.9	3	12	7
North Kensington Ex-Service Men's Club	216, Kensington Park Road, W.11	1	17	11
Northcote Slate Club	149, Beaconsfield Road, Southall	1	3	2
Oatway Bros., Ltd., Employees of	Marban Place, W.9	0	8	4
Oliffe, H. J.	"The Eagle," Ladbroke Grove, W.10	2	12	10
	Forward ..	£813	11	4

NAME	ADDRESS.	£ s. d.		
		Forward
		813	11	4
Paddington Borough Council Employees of	North Wharf, W.2...	2	19	9
Paddington Conservative Club	Woodfield Place, W.9.	7	6	7
Paddington & Bayswater Conservative Club	Harrow Road, W.2.	0	8	9
Paddington District Post Office	London Street, W.2, ..	5	10	2
Paddington Railway Club	James Street, W.2. ..	0	14	2
Pantaney, W. M... .. .	"Alma Tavern," Westbourne Grove, W.11	6	19	7
Parker, George	5, Leinster Street, W.2.	0	6	5
Parker & Sons, Employees of	Cowley Peachey, by Uxbridge	1	0	0
Patrick, A. W. & Sons	26, Union Place, W.2	0	16	1
Pattinson, A. G.	Porchester Road, W.2	0	5	7
Peddie, A... .. .	"Royal Oak," North Wharf W.2	0	3	0
Pennack, J. E.	"The Plough," Harrow Road, W.10	0	5	5
Perry, H.	"Clayton Arms," West Row, W.10	0	6	1
Perry, F.	"The Sun," Lisson Grove, N.W.1.	4	8	7
Phoenix Trading Co.	11a, Irongate Wharf Road, W.2	4	10	7
Playle, W. J.	"The York," Bramley Road, W.11	0	0	10
Pinto, J.	4a, King Street, Hammersmith, W.	1	10	6
Poppy, A. W. Ltd., Employees of	Edgware Road, W.2... .. .	4	17	11
Powell, F. G.	"The Desborough," Harrow Road, W.2...	5	10	8
Powell, Tom	"The Collingwood," Hall Place, W.2. ..	6	5	7
Putney, S. & Co., Ltd.	Baltic Wharf, W.2.	0	14	0
Randall, J.	"Sir Robert Peel," Canterbury Road, N.W.6	5	0	0
Redding, W. H. & Co.	Shirland Mews, W.9	1	14	5
Redwood, J. J. R.	"Devonport Arms," Devonport Mews, W.2.	4	17	7
Reed, M. L.	"King's Arms," Edgware Road, W.2. ..	0	5	10
Reeves, J. W.	"The Old Swan," Notting Hill Gate, W.11	0	11	9
Rennie, Thos.	"Princess Alexandra," Cornwall Road, W.11	0	5	8
Retail Dairymen's Mutual, Ltd., Em- ployees of	3, South Wharf, W.2... .. .	5	14	6
Rice, E. O.	"Jack of Newbury," Kensal Road, W.10	6	15	4
Riches, M.	2, Campbell Street, W.2	0	6	6
Rickards, Messrs. C. Employees of	10, Conduit Mews, W.2	3	17	11
Righton, Harry & Co.	28/29, Allsop Street, W.1.	0	3	1
Rogers, Miss	44, Cambridge Terrace, W.2	0	13	7
Roberts (Birmingham Ltd.),	Church Street, Estate Wembley	1	12	0
Sabey, H. & Co., Employees of	Yiewsley	9	19	10
Sabey, H. & Co, Employees of.. .. .	West Drayton	4	8	5
St. Mary's Cartage Co	South Wharf, W.2	8	3	11
Sanderson, A. & Son, Ltd., Employees of	326, Kensal Road, W.10	0	19	0
Sandman, Mrs.	35, Elgin Crest, W.11	2	2	3
Sewell, W. R. & Co., Employees of	49, Praed Street, W.2	0	19	8
Shanbrook, W. H... .. .	"Admiral Blake," Ladbroke Grove, W.10	0	4	10
Shattock, Tom	13, Harrow Road, W.2	0	9	9
Shattock, R. A... .. .	2-4, Woodfield Place, W.9	2	12	3
Shirley, J. G. & Son	60, Westbourne Grove, W.2... .. .	0	13	5
Shuter, E. R.	45, Ledbury Road, W.11	3	9	9
Skey, F. A.	"Lord Chancellor," North Street, N.W.8	0	3	5
Skinner, W. C.	"The Swan," Norfolk Road, W.11.	1	0	2
Smith, R.	615, Harrow Road, W.10	1	12	2
Smith, R. A.	7, Blagrove Road, W.10	0	3	2
Smith, Jesse F.	145, Portobello Road, W.11	1	0	3
Spensers (London), Ltd., Employees of	6, London Street, W.2	1	6	3
Stallisbrass, M.	"The Eagle," Clifton Road, W.9	0	5	6
Stephens & Carter, Employees of	7, Bosworth Road, W.10	9	6	1
Stubbs, R.	"Royal Oak," Hayes, Middlesex	3	6	4
Sudbury, S. T.	"Cleveland Arms," Chilworth Street, W.2	0	8	1
Sunshine, J.	Harrow Road Market, W.9	1	10	8
Susan, E.	"The Burlington," Burlington Road, W.11	13	14	11
Tanner, Mrs.	9, Northcote Road, N.W.10... .. .	9	3	2
Tautz, E. & Sons.. .. .	485, Oxford Street, W.1	0	19	3
Taylor, J.	"The Pembroke," Kilburn Park Road, N.W.6	0	8	1
Thompson, J.	Golborne Road, W.10	0	10	7
Thompson, J.	Portobello Road, W.10	0	8	3
Thoms, W.	"Elephant and Castle," Harrow Road, W.9	16	7	5
Thorpe, Walter	"Golden Cross," Portobello Road, W.11	0	18	2
	Forward	£997	4	9

NAME.	ADDRESS.	£	s.	d.
	Forward	997	4	9
Titchborne Social Club	Titchborne Street, W.2	46	10	10
Toone, Mrs.	109, Bramley Road, W.11	1	13	3
Tucker, Mrs.	"Carnarvon Castle," Portobello Road, W.11	6	15	7
Ushers Wiltshire Brewery, Employees of	Church Place, W.2	0	13	3
Vandys, Ltd.	27a, Pembridge Villas, W.	2	0	7
Victors Stores	1034, Harrow Road, N.W.10	0	5	5
Vigor, Arthur, Ltd.	72, Harrow Road, W.2	1	9	9
Wade, C. A.	"Little Western," Bouverie Street, W.2.	0	5	1
Walker, F. W.	"Ladbroke Arms," Ladbroke Road, W.10	0	3	3
Walters, G. L.	"Masons' Arms," Titchborne Street, W.2	1	12	4
Ward, Fred, Messrs.	4-4a, Circus Street, W.1	0	16	6
Warrick, J. & Co., Employees of	402-4, Edgware Road, W.2	1	17	2
Webster, L. R.	"Great Western," Praed Street, W.2	0	4	2
Westbourne Lodge of Instruction	"Royal Oak," W.2	6	10	9
Westminster Bank, Ltd.	Connaught Street, W.2.	3	14	5
Whebell, Geo.	"Westbourne Park Tavern," Westbourne Park Villas, W.2	5	2	8
White, Miss	7, Bouverie Street, W.2	0	10	4
Whittaker, V. J.	"Durham Castle," Alexander Street, W.2	5	19	2
Whiteley, Wm., Ltd., <i>Times</i> Office, Em- ployees of	Douglas Place, W.2	0	13	3
Wilding, A.	"Exeter Arms," Earl Street, N.W.1	0	12	0
Worland, A. T.	171, Portobello Road, W.11	1	13	2
W. W. Transport Co.	12, South Wharf, W.2	1	4	0
		1087	11	8
Weekly Contributions Fund	123	7	1
		TOTAL	£1210	18 9

PRESENTS.

*received during the year 1923.***Books, Newspapers, Magazines, etc.**

Their Majesties the King & Queen; E. S. Agnew, Esq., "Punch"; Miss Aikman; Mrs. Alley; Amalgamated Press Ltd.; Anonymous; The Rt. Hon. Lord Atkinson; Miss E. Bachrach; Mr. & Mrs. Walter Barlett; Alfred Bean, Esq.; Miss Violet Becker; Herbert Bedford, Esq.; Mrs. Byass; Mrs. Eustace M. Callender; Lady Joan Campbell; Miss D. Campbell; Miss Diana S. Churchill; Miss R. Conway; H. A. Cooper, Esq.; Mrs. Copland; M. Cousins, Esq.; Miss Craik; The Curtis Manufacturing Co.; Mrs. Daffell; The Editor, "The Daily Mirror"; E. G. de Mattos, Esq.; The Matron, Disabled Officers' Home; W. J. Dwyer, Esq.; Mrs. Edwards; Mrs. Ellis; Miss Enthoven; Mrs. P. E. Farr, Florence Hotel, Lancaster Gate; F. W. Foranks, Esq.; L. Frere, Esq.; W. L. George, Esq.; Mrs. Goudge; H. B. Gourlay, Esq.; Mrs. C. Gurney; E. Harmsworth, Esq.; Mrs. Harris; Mrs. Haw; Miss Henty; Mrs. M. Hutchings; Miss Ingle; F. Irwin, Esq.; G. D. James, Esq.; J. Jeffreys, Esq.; Lancaster Gate Hotel; Mrs. J. Brooke Little; Mrs. MacKay; John Maddocks, Esq.; Miss Mallows;—Matthews, Esq.; Mrs. McTervey; Mrs. Meyer; The Staff Library, Middlesex Insurance Committee; H. S. Milford, Esq.; Mrs. Arthur Moro; Mrs. Myers; Miss Newson; Messrs. Oakeshotts, Ltd.; The Editor, Paddington Gazette; Miss Wilson Patten; Mrs. Pearce; The Rt. Hon. Lord Pentland; G.C.S.I., G.C.I.E.; Sir John Ramsay, K.C.I.E.; The Religious Tract Society; Mrs. Rosedale; Mrs. Salmon; Mme. Sawbell; H. G. Sello, Esq.; Mrs. Sherbourne; Mrs. Kenneth Shennan; Mrs. Sheridan; G. Smith, Esq.; Mrs. Smith; Mrs. Stanley; Mrs. Stein; Mrs. Still; Lady Stacey; Deputy Surgeon General P. W. Sutherland; The Publishers, "The Illustrated Review"; Mrs. Thorpe; The Rev. P. Waddington; Messrs. Ward & Co.; Mrs. Warwick; Thomas Warwick, Esq.; Miss Watkins; Mrs. Way; Mrs. J. S. White; Mrs. Wimbush; Mr. & Mrs. Yates.

Clothing, Boots, etc.

Mrs. Adler; Anonymous; Mrs. Dobbings; Lady Forbes; Mrs. Ellis Franklin; A. Harley, Esq.; Miss Holloway; Mrs. Shane Lewis; B. Marr-Johnson, Esq.; Mrs. Montagu; Mrs. Myers; E. Partridge, Esq.; Queen Mary's London Needlework Guild; Lady Richards; Miss Rowcliffe; Mrs. Steet; Miss Tatham; Miss Thomas; Miss H. B. Warburg; Mrs. Warren.

Linen, Bedding, etc.

Their Majesties the King and Queen; Anonymous; Miss Bird; G. C. Bower, Esq.; Mrs. Wm. Byass; Mrs. Deverell; Mrs. Ritchie Dicken; Mrs. Hyne-Jones; Miss Ingle; Mrs. James; Miss J. N. Mills; Mrs. Slater; Mrs. Philip Waley; Mrs. Way; Miss E. G. Woodman.

Surgical Instruments, Appliances, etc.

Miss Allatt; J. Botwell, Esq.; G. Brown, Esq.; Mrs. Follett Holt; Herbert Marshall, Esq.; Mrs. Mavrogordato; Mrs. Praed; Miss Roffill; Mrs. Stafford; Mrs. Stephens; Mrs. Stevens; Mrs. Swan; Miss Townsend; Miss Warburg.

Flowers, Evergreens, Plants, etc.

Her Majesty the Queen; Anonymous; E. Austin, Esq.; H. W. Bone, Esq.; The Rt. Hon. Viscountess Burnham; G. Burrows, Esq.; Southchurch Hall Park Congregational Church; Children of the Moberly L.C.C. School, Harrow Road; The Vicar, Christ Church, Lancaster Gate; James Coles, Esq.; Countess of Carmarthen; Rev. G. S. Day; Mrs. Dickenson; Miss Dainty Dorris (Lyceum Theatre); Dr. Lloyd Driver; Miss M. Earley; Miss B. Enthoven; George Faulkner, Esq.; Mrs. Ford; Mrs. E. K. Gow; Mrs. Greaves; Rev. L. H. Hackett; Miss Avery Jones; Rev. Jones, Yiewsley; Mrs. H. Douglas King; Rev. C. Knight; Mrs. Lewis; Miss Liddell; F. C. Lindo, Esq.; Miss W. M. Lee; Mrs. W. MacLean; Miss Marcus; Rev. F. Newton; Rev. E. P. Pelloe; Rev. Rowland Pinner; Messrs. Lionel Powell & Holt; Mrs. Prideaux; Mrs. Peter Ralli; Rev. H. W. Row; The Vicar, St. John's Church, Southwick Crescent; The Vicar, St. Luke's Church, Kilburn; The Vicar, St. Martin's Church, Longbourne, Carmarthen; Mrs. Selbie; Prebendary Sharpe, St. James's Church; The Station Master, Pinner; Lt.-Col. E. Thurlow; Rev. J. L. Tudor; Mrs. Warden; Arthur Wilkin, Esq.; Miss F. Wilson.

Fruit, Vegetables, Eggs, etc.

Rev. J. C. Adlard; Anonymous; Mrs. Arnold; Canon Bethington; Rev. A. S. V. Blunt; Rev. Bulvartoff; Mrs. Peter Cable; Rev. G. S. Day; Barnett Emanuel, Esq.; Rev. L. H. Evans; Mrs. Geaves; S. L. Geaves, Esq.; T. C. E. Goff, Esq.; Mrs. Green; The Vicar, Harlington Parish Church; Miss Honour; Rev. Jones, Yiewsley; The Countess of Kenmare; Rev. C. Knight; Messrs. Lyons Leatt, Ltd.; F. C. Lindo, Esq.; Rev. R. T. A. Money-Kyrle; Mrs. Moss Deyong; The Rev. Canon Mouley; Rev. F. Newton; Paddington Working Men's Club; Rev. R. N. F. Phillips; Rev. Richard Priese, M.A.; The Dowager Countess of Plymouth; J. P. Robinson, Esq.; Westbourne Park Middle Class Schools; Mrs. A. G. Robinson; Rev. H. W. Row; The Vicar, St. Paul's Church, Bell Street; The Vicar, St. Matthew's Church, Bayswater; Mrs. Simpson; Rev. P. Waddington; J. E. Walker, Esq.; Westbourne Park Chapel; H. Whiffin, Esq.; Miss Wicks.

Game, Poultry, Fish, etc.

Direct Country Produce Association; H. Henderson, Esq.; Mrs. Pickering; Lady Cecilia Roberts; Lady Strathcona; Alfred Wagg, Esq.

Toys, Dolls, Scrap Books, Christmas Cards, etc.

Anonymous; E. Archer, Esq.; Mrs. Charles Browne; Mrs. F. Charlot; A. L. Collins, Esq.; Henry Duveen, Esq.; Miss Amy Ellwood; Miss K. Evans; Neil Freedman, Esq.; W. L. George, Esq.; Mrs. A. Hyman; Miss Jenkins; Mrs. Albert Jessel; Mrs. Juler; Mrs. Knowles; C. F. Lindo, Esq.; Master Peter Lindo; Miss D. Morris; Miss M. Pipe; Mrs. Pirrie; Mrs. Ambrose P. Ralli; Mrs. Rodocanachi; Miss Rosenfield; Mrs. Rosenfeld; Prebendary Sharpe; Mrs. Tenham; Mrs. Warburg.

Tickets for Theatres, Concerts, etc.

Aeolian Hall; Anonymous; Sydney E. Bates, Esq.; Mrs. Sydney Bates; G. Christy, Esq.; The Manager, Embassy Theatre; Miss Jessie Field; Julian G. Henriques, Esq.; J. Ingle, Esq.; G. W. Lattimore, Esq.; J. H. Lewis, Esq.; H. Portman Lewis, Esq.; F. C. Lindo, Esq.; The Manager, Lyceum Theatre; The Manager, Lyric Theatre, Hammersmith; The Manager, London Pavilion; Mrs. Spiro Metaxas; Miss Morse; National League of Health and Child Welfare; Mrs. H. Digby Neave; Paddington Town Football & Athletic Association; The Manager, Palace Theatre; The Manager, The Pavilion, Marble Arch; The Manager, The Playhouse Theatre; The Manager, The Polytechnic Cinema, Regent Street; Miss A. Powell; Ralph Pugh, Esq.; Hon. Mrs. J. M. Ramsay; Sir John Ramsay, K.C.I.E.; The Manager, The Regent Theatre; The Royal Albert Hall; A. M. Streatfield-Moore, Esq., F.Z.S.; Mrs. Swan; Miss Swift; Theatre Royal, Drury Lane; Theatre Royal, Haymarket; Miss A. Thynne; H. L. Williamson, Esq.

Special Christmas Gifts.

Mrs. Adler; W. Allen, Esq.; Messrs. Allen & Hanburys, Ltd.; Mrs. Peter Cable; Lady Paget Cooke; Messrs. D. & W. Gibbs, Ltd.; S. Harris, Esq.; The Visitors, Hotel Strathcona; Madame Jupe; Messrs. J. Knight, Ltd.; Morden S. Levey, Esq.; Lady Ludlow; F. H. Mertens, Esq.; Meux Brewery Company, Ltd.; Milton Proprietary Ltd.; Rubber Growers Association; Mrs. Kenneth Shennan; Mrs. Stafford; Miss G. Stebbing.

Miscellaneous.

R. R. Byrne, Esq.; Mrs. Clifford; Lady Egerton of Tatton; John Fox, Esq.; Mrs. Gadsden; W. H. Goddard, Esq.; Mrs. Greenwood; Miss Harvey; Horton Ices Co., Ltd.; Miss E. J. Hulkes; The Managing Director, Jax Ltd.; Messrs. Lee & Bower, Ltd.; Miss Shaw Lefevre; Colonel H. G. Lyons, D.Sc., F.R.S.; J. D. Marsden, Esq.; C. W. Christie Miller, Esq.; Miss Murray; G. S. C. Nathan, Esq.; The Rt. Hon. Lord Pentland, G.C.S.I., G.C.I.E.; Rev. Beresford Pierce; Messrs. Rodwells Bakeries; Mrs. Rosenfeld; Messrs. Raphael Tuck & Sons, Ltd.; John I. Schulman, Esq.; F. Wilkin, Esq.; G. Wilkinson, Esq.; Mrs. Woodward.

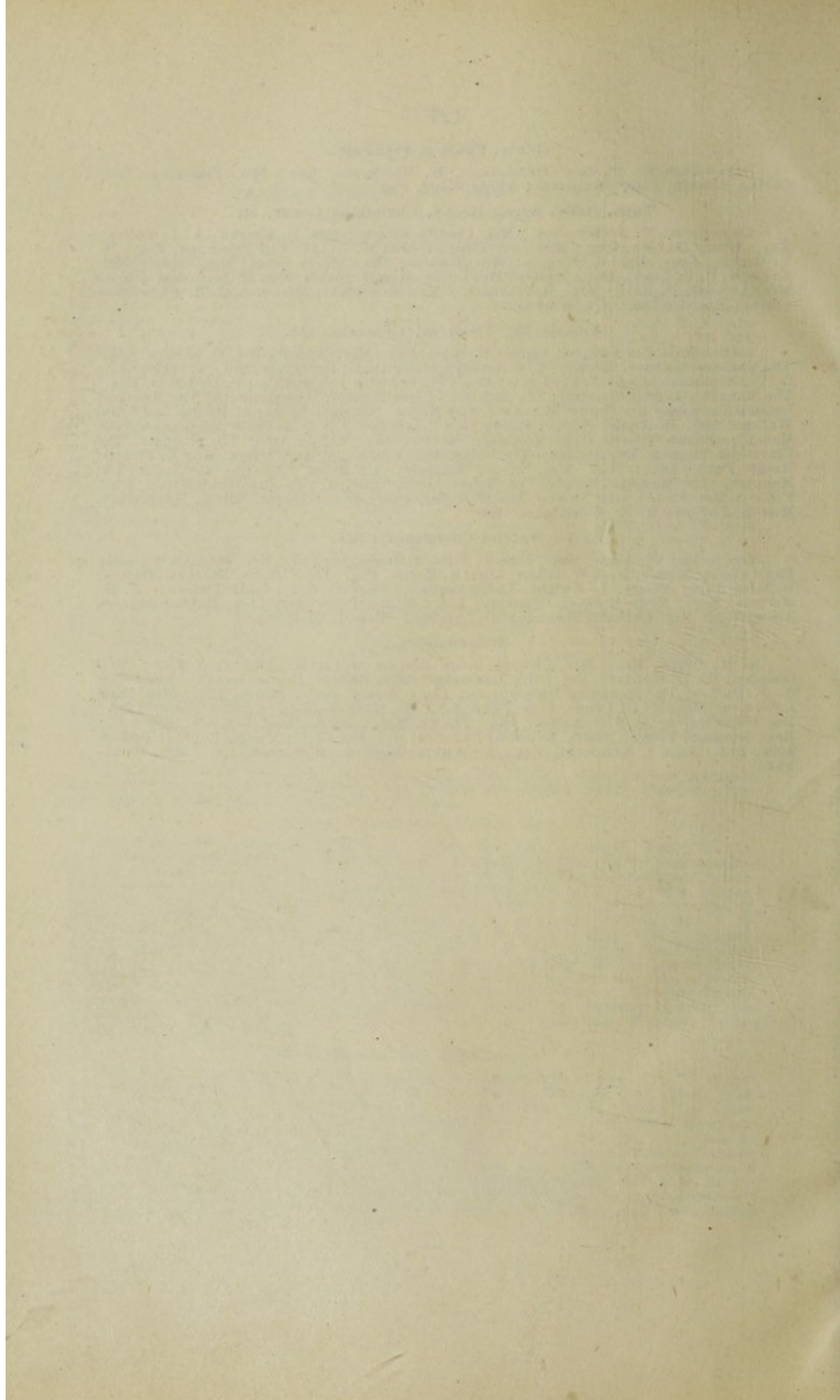

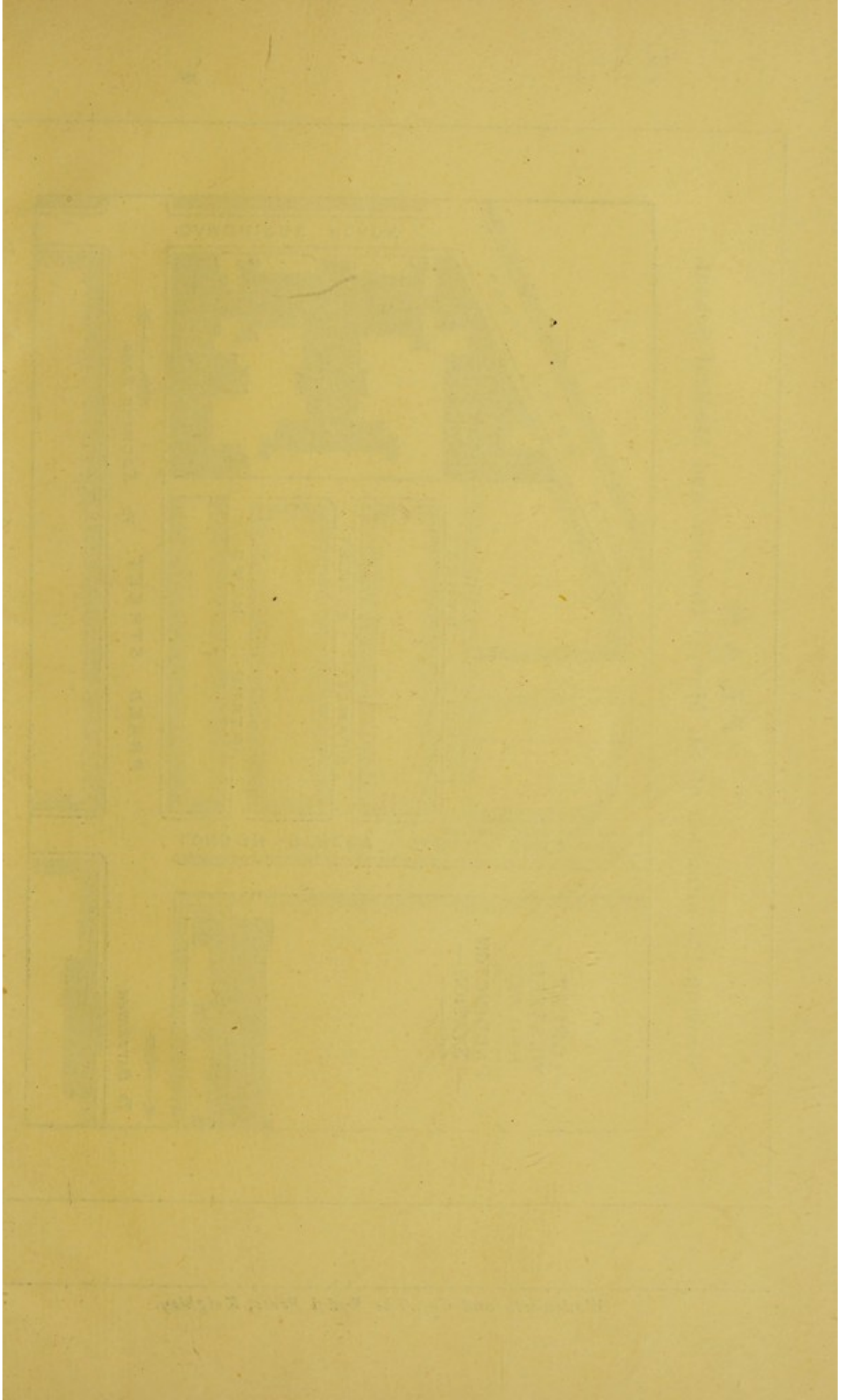

PLAN

Shewing the situation of St. Mary's Hospital and Medical School.

