

Annual report : 1904 / St. Mary's Hospital.

Contributors

St. Mary's Hospital (London, England)

Publication/Creation

[London] : [St. Mary's Hospital], 1904

Persistent URL

<https://wellcomecollection.org/works/ujyje82j>

License and attribution

This work has been identified as being free of known restrictions under copyright law, including all related and neighbouring rights and is being made available under the Creative Commons, Public Domain Mark.

You can copy, modify, distribute and perform the work, even for commercial purposes, without asking permission.



Wellcome Collection
183 Euston Road
London NW1 2BE UK
T +44 (0)20 7611 8722
E library@wellcomecollection.org
<https://wellcomecollection.org>

ST MARY'S HOSPITAL

REPORT, 1904.

W. H. ...
Ann Rep
WX 28
. BE 5
L84M39
1904



22502939979

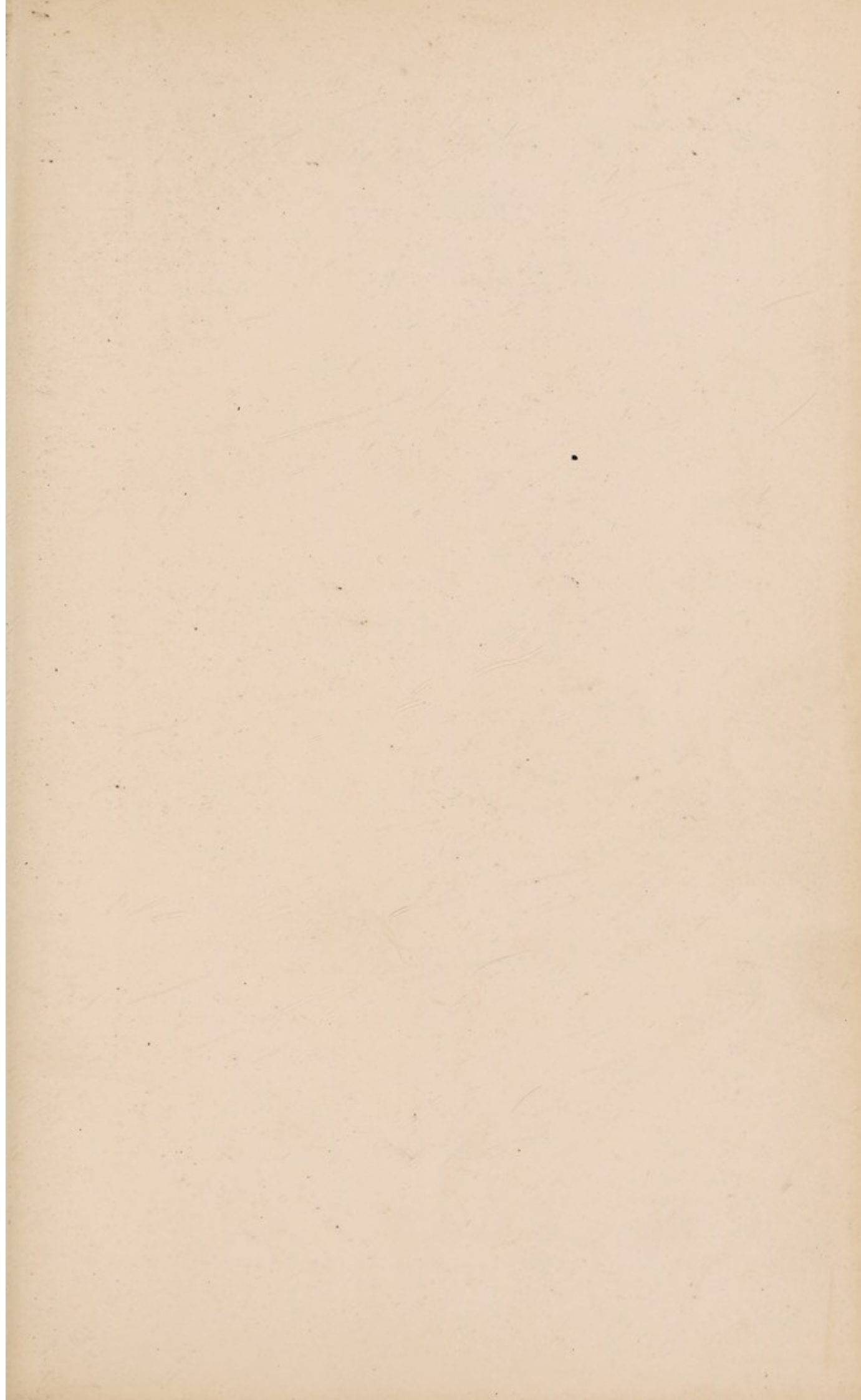



ST. MARY'S HOSPITAL,

PADDINGTON, W.

FOUNDED 1845. OPENED 1851.

ANNUAL REPORT

AND

ACCOUNTS

FOR

1904,

AND

A LIST OF GOVERNORS AND SUBSCRIBERS.

1905.

CONTENTS.

| | PAGE |
|--|------------------------------------|
| Accounts and Balance Sheet | 21 |
| Admission of Patients..... | 36 |
| Averages for 1903 and 1904, Table of | 34 |
| Balance Sheet, General Maintenance Fund, 1904 | 24 |
| Bankers' Order to pay Subscription, Form of.....Facing page | 44 |
| Bequest, Form of | Inside of front cover, and page 41 |
| Board of Management | 4 |
| Box Collections, List of | 104 |
| Chaplain Endowment Fund Account | 31 |
| Chaplain Endowment Fund, List of Subscribers | 97 |
| Cheques for Subscriptions, Drawing of..... | 44 |
| Clarence Wing Building Fund Account | 26 |
| Committees, Standing..... | 4 |
| Convalescent Fund General Account | 32 |
| Convalescent Fund, Committee's Annual Report..... | 98 |
| Convalescent Fund, Account of Disbursements | 100 |
| Convalescent Fund, List of Subscribers..... | 101 |
| Deceased Benefactors, List of | 42 |
| Endowment of Beds and Cots...Inside of front and back covers, and page | 17 |
| Governors and Subscribers, Qualifications and Privileges of..... | 36 |
| Governors, List of | 44 |
| Income and Expenditure in 1904, Account of..... | 21 |
| In-patients in 1904, Return of | 35 |
| Investments, List of..... | 33 |
| Laws and Regulations, Extracts from | 36 |
| Legacies received, Statement of..... | 38 |
| Maternity Fund Account | 31 |
| Medical School, Officers of the | 6 |
| Officers, List of | 5 |
| Out-Patients, Time table for the Attendance of..... | 36 |
| Patients, Rules for the Admission of..... | 36 |
| Patients relieved since the opening of the Hospital, Return of | 34 |
| Report, Fifty-first Annual | 7 |
| Sturge Fund Account | 32 |
| Sturge, George, Trust Fund | 20 |
| Subscribers not Governors, List of..... | 67 |
| Subscribers, Privileges of | Facing page 45, and page 36 |
| Subscriptions, Drawing of Cheques for..... | 44 |
| Visiting Days, for Friends of In-Patients | 43 |

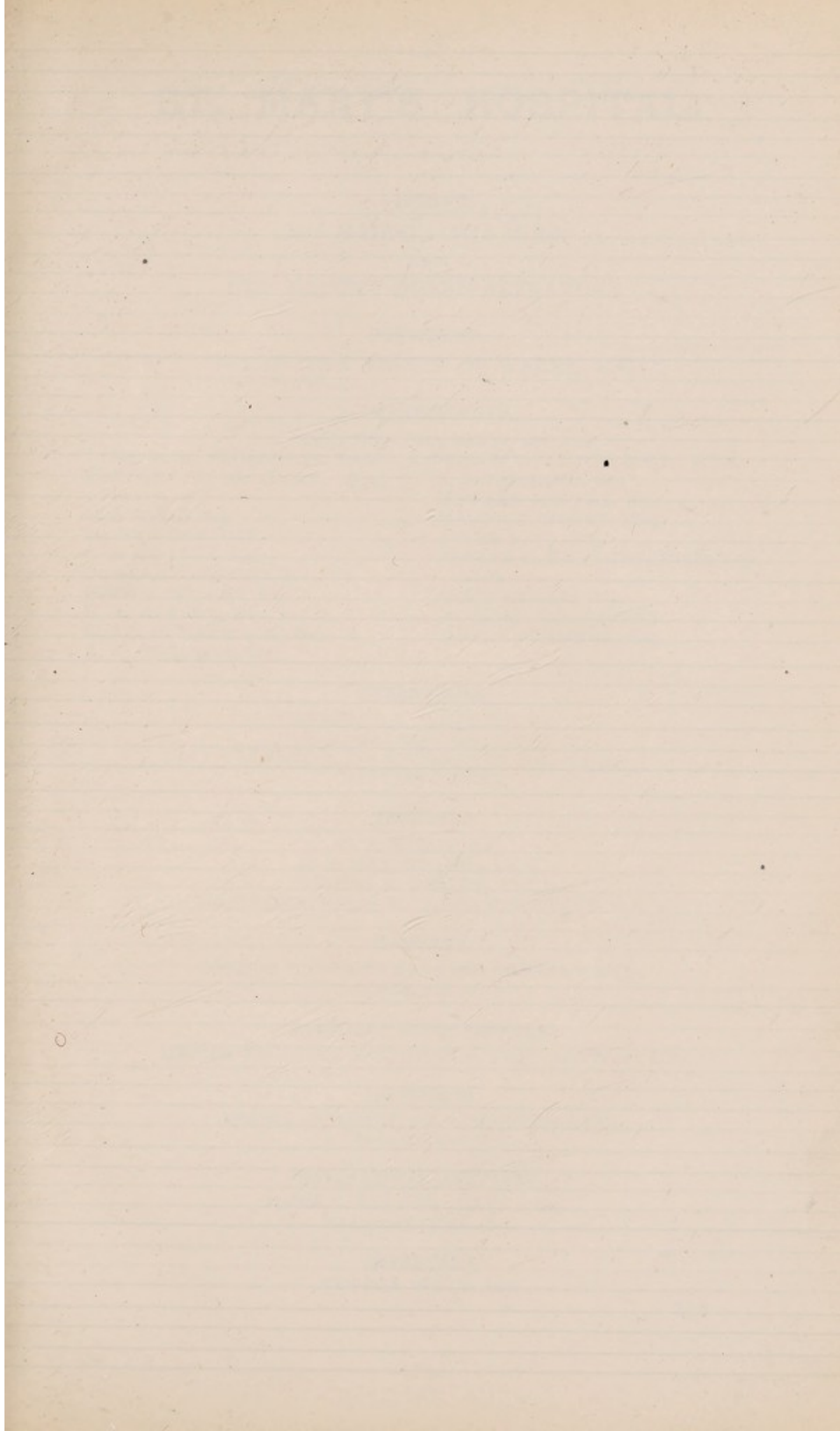



Digitized by the Internet Archive
in 2019 with funding from
Wellcome Library

<https://archive.org/details/b31711340>

ST. MARY'S HOSPITAL.

PATRONS.

HIS MAJESTY THE KING.

AND

HER MAJESTY QUEEN ALEXANDRA.

PRESIDENT.

H.R.H. THE PRINCE OF WALES, K.G.

VICE-PRESIDENTS.

SIR JOHN AIRD, BART., M.P.

| | |
|---|--|
| SIR W. H. BROADBENT, BART., K.C.V.O., M.D., LL.D., F.R.C.P., F.R.S. | S. G. HOLLAND, Esq. |
| HERBERT J. ALLCROFT, Esq., F.R.G.S. | HOWARD MORLEY, Esq. |
| LEO BONN, Esq. | MALCOLM MORRIS, Esq. |
| DR. W. B. CHEADLE. | PETER REID, Esq. |
| F. M. DUTTON, Esq. | ALFRED C. DE ROTHSCHILD, Esq., C.V.O. |
| DR. STAMFORD FELCE. | PARIS SINGER, Esq. |
| JOHN S. GILLIAT, Esq. | DR. DANFORD THOMAS. |
| H. A. HARBEN, Esq., L.C.C. | JULIUS WERNHER, Esq. |
| CHARLES HARRISON, Esq. | |
| R. K. HODGSON, Esq. | |

TREASURERS.

HERBERT J. ALLCROFT, Esq.
H. A. HARBEN, Esq., L.C.C.
ALFRED C. DE ROTHSCHILD, Esq., C.V.O.
CAPTAIN WEBBE.

TRUSTEES.

G. A. BYRON, Esq.
H. A. HARBEN, Esq., L.C.C.
JAMES R. MELLOR, Esq.
MAJOR-GENERAL J. H. M. SHAW-STEWART, R.E.

BANKERS.

LONDON & COUNTY BANKING COMPANY, LTD.
1, Connaught Street, W.

HONORARY STOCKBROKERS.

MESSRS. DE ZOETE & GORTON, 27, Throgmorton Street, E.C.

SOLICITORS.

MESSRS. BEACHCROFT, THOMPSON & CO.
9, Theobald's Road, W.C.

PROFESSIONAL AUDITORS.

MESSRS. WELTON, JONES & CO.
20, Copthall Avenue, E.C.

SECRETARY.

THOMAS RYAN, Esq.

BOARD OF MANAGEMENT.

CHAIRMAN.

H. A. HARBEN, Esq., L.C.C.

DEPUTY-CHAIRMAN.

JAMES R. MELLOR, Esq.

PERMANENT MEMBERS.

The President, The Vice-Presidents, The Trustees, and The Treasurers.

ORDINARY MEMBERS.

COLONEL P. W. BANNERMAN.

COLONEL H. F. BLAIR, R.E.

~~G. A. BYRON, Esq.~~

M. P. CHRISTIE, Esq.

R. H. FOA, Esq.

HENRY GARDNER, Esq.

H. PERCY HARRIS, Esq., L.C.C.

W. AUSTEN LEIGH, Esq.

COL. W. C. PHILLPOTTS.

BERKELEY PORTMAN, Esq.

DR. A. B. RENDEL.

~~REV. FREDERICK~~

~~C. J. RIDGEWAY, M.A.~~

EDWARD SMITH, Esq.

ALLAN G. STEEL, Esq., K.C.

E. PARKER YOUNG, Esq.

MEDICAL MEMBERS.

DR. H. A. CALEY.

H. S. COLLIER, Esq.

HENRY E. JULER, Esq.

J. ERNEST LANE, Esq.

DR. D. B. LEES.

DR. A. P. LUFF.

HERBERT W. PAGE, Esq.

DR. SIDNEY PHILLIPS.

STANDING COMMITTEES.

HOUSE AND FINANCE COMMITTEE.

CHAIRMAN—G. A. BYRON, Esq.

COLONEL P. W. BANNERMAN.

COLONEL H. F. BLAIR, R.E.

H. A. HARBEN, Esq., L.C.C.

J. E. LANE, Esq.

EDWARD SMITH, Esq.

CAPTAIN WEBBE.

MEDICAL COMMITTEE.

The Consulting Staff, the Physicians, Surgeons, Physicians Accoucheur, Ophthalmic Surgeons, Surgeon for Diseases of the Ear, Physician for Diseases of the Skin, Surgeon for Diseases of the Throat, Dental Surgeon, and the Dean of the Medical School.

IN CONJUNCTION WITH

DR. STAMFORD G. FELCE.

DR. DANFORD THOMAS.

E. PARKER YOUNG, Esq.

CONVALESCENT AND PATIENTS' AID FUND COMMITTEE.

HERBERT W. PAGE, Esq.

EDWARD SMITH, Esq.

E. PARKER YOUNG, Esq.

In conjunction with the House Visitors for the time being.

ENQUIRY COMMITTEE.

CHAIRMAN—W. AUSTEN LEIGH, Esq.

COLONEL H. F. BLAIR, R.E.

G. A. BYRON, Esq.

M. P. CHRISTIE, Esq.

H. A. HARBEN, Esq., L.C.C.

MAJOR-GENERAL J. H. M.

SHAW-STEWART, R.E.

PARIS SINGER, Esq.

Rev. H Russell Wakefield,

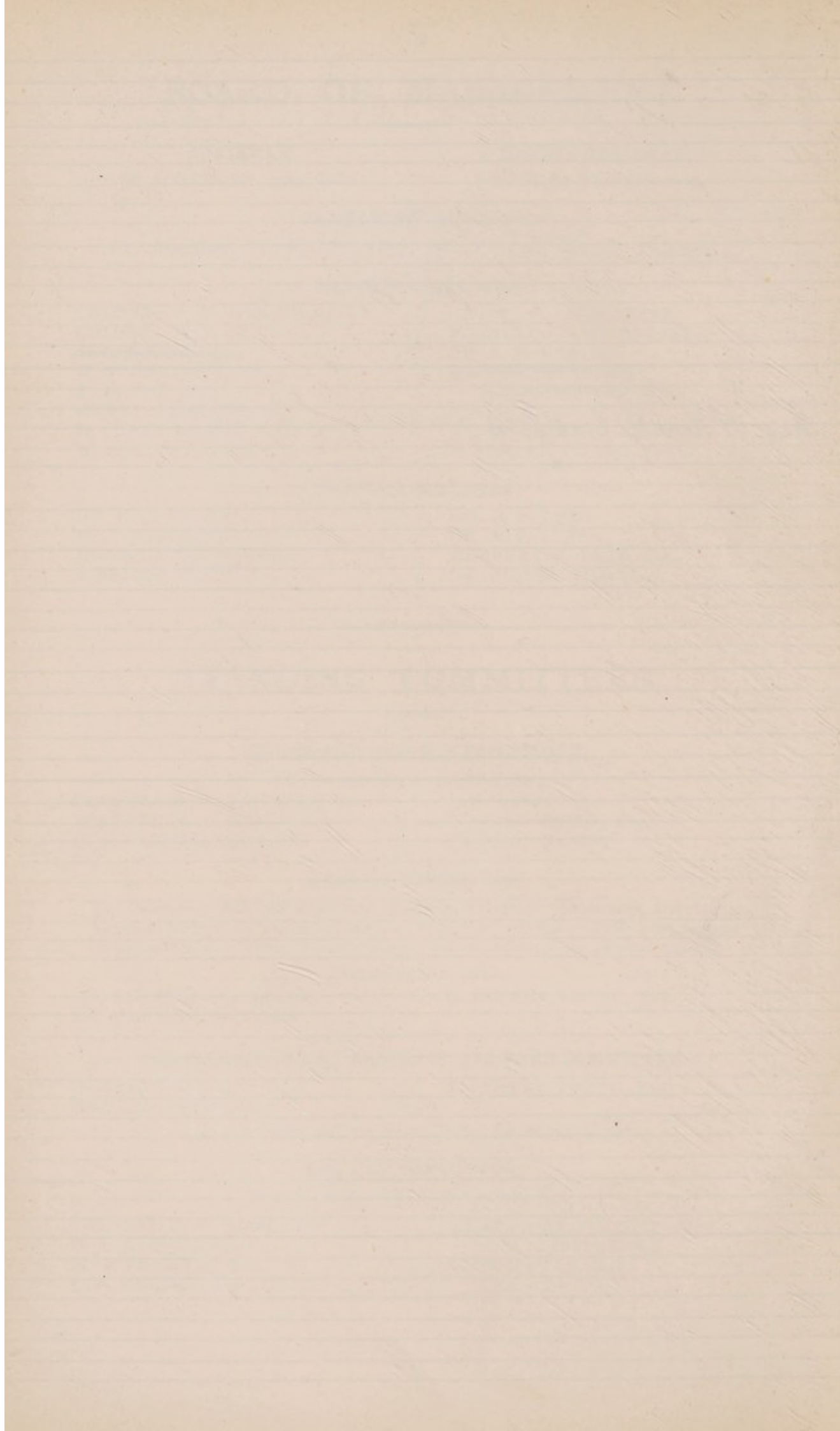

OFFICERS.

CONSULTING PHYSICIANS.

SIR W. H. BROADBENT, BART., K.C.V.O., M.D., LL.D., F.R.C.P., F.R.S.
W. B. CHEADLE, M.A., M.D., F.R.C.P.

CONSULTING SURGEONS.

A. T. NORTON, C.B., F.R.C.S.
EDMUND OWEN, M.B., F.R.C.S.

CONSULTING AURAL SURGEON.

GEORGE P. FIELD, M.R.C.S.

CONSULTING DENTAL SURGEON.

H. HOWARD HAYWARD, M.R.C.S., L.D.S.

CONSULTING OPHTHALMIC SURGEON.

SIR ANDERSON CRITCHETT, M.A., F.R.C.S. Ed.

CONSULTING DERMATOLOGICAL SURGEON.

MALCOLM MORRIS, F.R.C.S.

PHYSICIANS.

D. B. LEES, M.A., M.D., F.R.C.P., Wednesdays at $\frac{1}{4}$ to 2, and Saturdays at $\frac{1}{2}$ past 9.
SIDNEY PHILLIPS, M.D., F.R.C.P., Tuesdays and Fridays at $\frac{1}{4}$ to 2.
A. P. LUFF, M.D., B.Sc., F.R.C.P., Mondays and Thursdays at $\frac{1}{4}$ to 2.

PHYSICIANS IN CHARGE OF OUT-PATIENTS.

H. A. CALEY, M.D., F.R.C.P., Mondays and Thursdays at $\frac{1}{4}$ to 2.
W. J. HARRIS, M.D., M.R.C.P., Tuesdays and Fridays at $\frac{1}{4}$ to 2.
JOHN F. H. BROADBENT, M.D., F.R.C.P., M.R.C.S., Wednesdays and Saturdays at $\frac{1}{4}$ to 2.

SURGEONS.

HERBERT W. PAGE, M.A., M.C., F.R.C.S., Tuesdays and Fridays at $\frac{1}{4}$ to 2.
A. J. PEPPER, M.S., M.B., F.R.C.S., Wednesdays at $\frac{1}{4}$ to 2, and Saturdays at $\frac{1}{4}$ to 10.
J. ERNEST LANE, F.R.C.S., Mondays and Thursdays at $\frac{1}{4}$ to 2.

SURGEONS IN CHARGE OF OUT-PATIENTS.

H. STANSFIELD COLLIER, F.R.C.S., Wednesdays and Saturdays at $\frac{1}{2}$ past 1.
V. WARREN LOW, M.D., B.S., F.R.C.S., L.R.C.P., Tuesdays and Fridays at $\frac{1}{2}$ past 1.
W. H. CLAYTON GREENE, B.A., B.C., F.R.C.S., Mondays and Thursdays at $\frac{1}{2}$ past 1.

PHYSICIAN ACCOUCHEUR.

MONTAGU HANDFIELD-JONES, M.D., F.R.C.P., Tuesdays and Fridays at $\frac{1}{4}$ to 2.

PHYSICIAN ACCOUCHEUR IN CHARGE OF OUT-PATIENTS.

W. J. GOW, M.D., M.R.C.P., Mondays and Thursdays at $\frac{1}{2}$ past 1.

OPHTHALMIC SURGEON.

H. E. JULER, F.R.C.S., Tuesdays and Fridays at $\frac{1}{2}$ past 9.

ASSISTANT OPHTHALMIC SURGEON.

LESLIE J. PATON, F.R.C.S., Tuesdays and Fridays at $\frac{1}{2}$ past 9.

OFFICERS (*continued*).

SURGEON FOR DISEASES OF THE EAR.

G. WILLIAM HILL, M.D., Mondays and Thursdays at $\frac{1}{2}$ past 9.

PHYSICIAN FOR DISEASES OF THE SKIN.

E. GRAHAM LITTLE, M.D., M.R.C.P., M.R.C.S., Mondays and Thursdays at $\frac{1}{2}$ past 9.

DENTAL SURGEON.

MORTON A. SMALE, M.R.C.S., L.D.S., Wednesdays and Saturdays at $\frac{1}{2}$ past 9.

SURGEON FOR DISEASES OF THE THROAT.

R. H. SCANES SPICER, M.D., B.Sc., M.R.C.S., Tuesdays and Fridays at 3.

PHYSICIAN IN CHARGE OF THE CHILDREN'S OUT-PATIENT DEPARTMENT.

SIDNEY PHILLIPS, M.D., F.R.C.P., Mondays and Thursdays at 9 o'clock.

SURGEON IN CHARGE OF THE CHILDREN'S OUT-PATIENT DEPARTMENT.

A. J. PEPPER, M.S., M.B., F.R.C.S.

ANÆSTHETIST.

HENRY DAVIS, M.R.C.S.

ELECTRO-THERAPEUTIC OFFICER.

WILFRED J. HARRIS, B.A., M.D., Tuesdays and Fridays at 10 a.m.

MEDICAL SUPERINTENDENT.

M. MITCHELL BIRD, M.D., B.S., M.R.C.P.

CASUALTY PHYSICIAN.

F. S. DAWE, M.D., B.Sc., Daily at 11 o'clock.

MEDICAL OFFICER IN CHARGE OF X-RAY DEPARTMENT.

G. ALLPRESS SIMMONS, M.D., M.R.C.S., L.R.C.P.

MEDICAL REGISTRAR.

W. H. WILLCOX, M.D., B.Sc.

SURGICAL REGISTRAR.

S. MAYNARD SMITH, F.R.C.S.

CHAPLAIN.

REV. C. E. T. WHITFIELD, M.A.

MATRON.

Miss MEDILL.

STEWARD.

MR. C. F. SPEYER.

DISPENSER.

MR. E. A. ANDREWS.

COLLECTOR.

MR. W. T. BALCOMB.

OFFICERS OF THE MEDICAL SCHOOL.

DEAN.

H. A. CALEY, M.D., F.R.C.P.

SCHOOL SECRETARY.

B. E. MATTHEWS, Esq., B.A.

Anaesthetics.

P. Blumfeld.

R. W. Colburn.

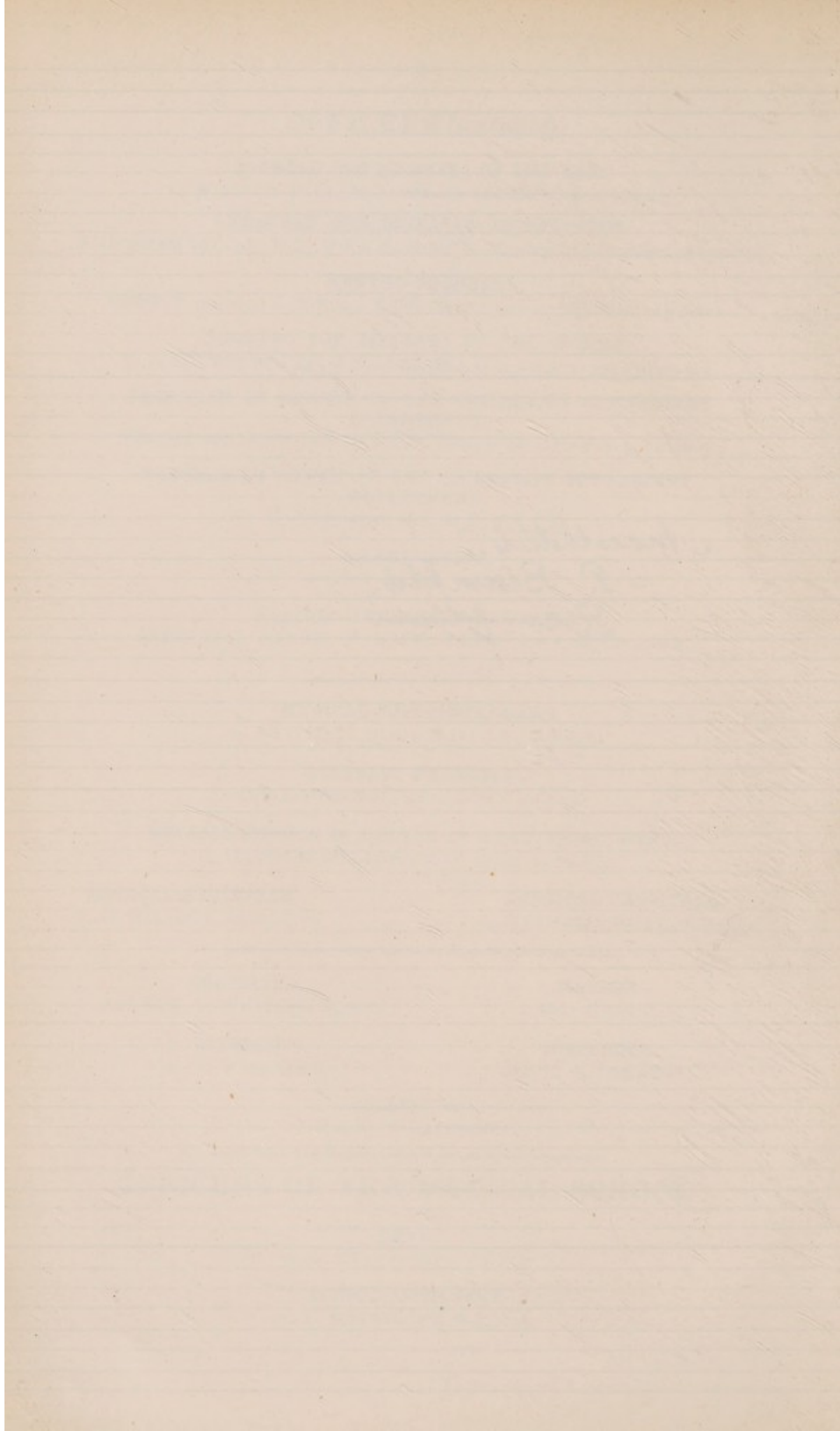

Annual Report for 1904.

THE Board of Management have the honour to submit their Report for the year 1904.

The Work of the Year.—The number of persons relieved was, with the exception of In-Patients, who numbered 34 less than in 1903, greater in every department than in the preceding year, and the total was the highest on record, viz, 49,502. The full figures are shewn in the Return on page 34.

Income.—The Total Income from all sources was £3,815 less than in 1903, but if we omit £7,000, which was given expressly to benefit the Medical School, and which is only included as a matter of book-keeping, the total Income for Hospital purposes was less by £10,815. Of this large falling off, £3,250 is in Endowment Donations, which amounted to that figure in 1903, while no Endowment Donations were received in 1904. The remainder of the decrease is due to Legacies, which in 1903 amounted to £14,309, and last year to £7,095 only. The effect of this diminution of Income was a deficiency at the close of the year of no less than £9,918.

This result of a falling off in the amount of Legacies emphasizes the great extent to which St. Mary's Hospital is dependent on that class of Income for the means of subsistence, a subject which has frequently been remarked upon by the Board in previous Annual Reports. The regular Ordinary Expenditure has now, for several years, amounted in round figures to £30,000, and the

Ordinary Income from all sources, legacies excluded, is between £14,000 and £15,000 only. But inasmuch as of that sum £2,800 arises from Dividends on Endowments and Investments, it will be seen that the present generation is not taking its fair share in the maintenance of the Hospital.

Expenditure.—The total Ordinary Expenditure is £384 less than in the preceding year. There were reductions of

£287 in Provisions,
 £211 in Surgery and Dispensary,
 £300 in Domestic Expenses,
 £300 in Establishment Charges,

and increases in

| | | | | | | |
|---------------------------|-----|-----|-----|-----|-----|------|
| Rent | ... | ... | ... | ... | ... | £84 |
| Salaries and Wages | ... | ... | ... | ... | ... | £452 |
| Miscellaneous Expenses... | ... | ... | ... | ... | ... | £63 |
| Administration | ... | ... | ... | ... | ... | £100 |
| Finance | ... | ... | ... | ... | ... | £16 |

The amounts are not large enough to call for observations on the details

The only other item of expenditure which calls for remark is £1,139 for Electric Light Installation. This practically completes the work of lighting the Hospital by Electricity, which was commenced in the Autumn of 1903. It has effected a great improvement, especially in the Wards, and not the least satisfactory feature of it is that it has not increased the cost of lighting; indeed, on the whole, electric light has proved so far a trifle less expensive than gas.

The Board wish to record their sense of the great value of the Statistical Report prepared and issued by King Edward's Hospital Fund for London to the various Hospitals in August last. The figures contained in this compilation cannot fail to be of great assistance to all Hospital Committees in their efforts to secure economical administration, and the Board hope that the preparation and issue of the Tables will be continued annually.

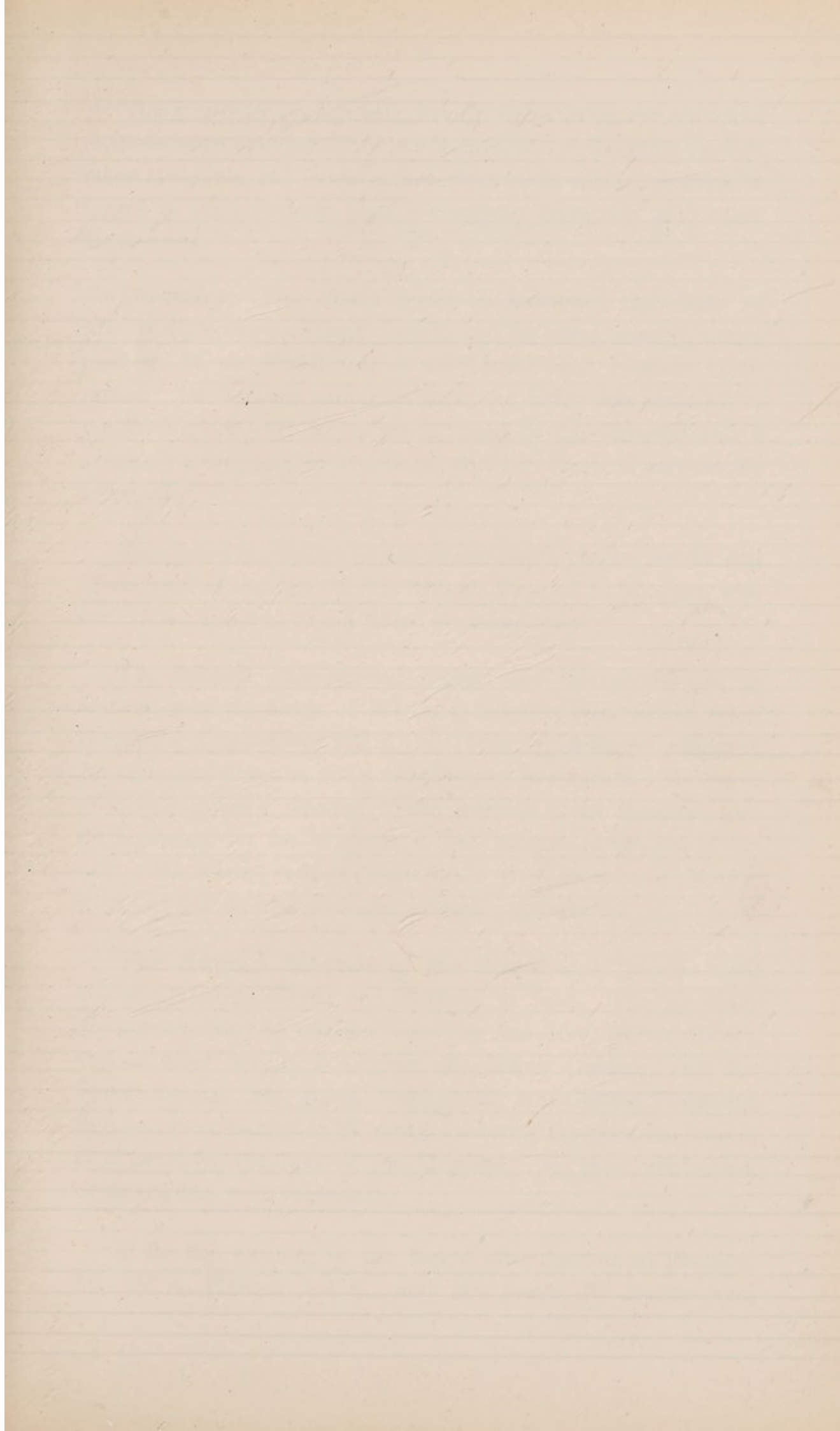

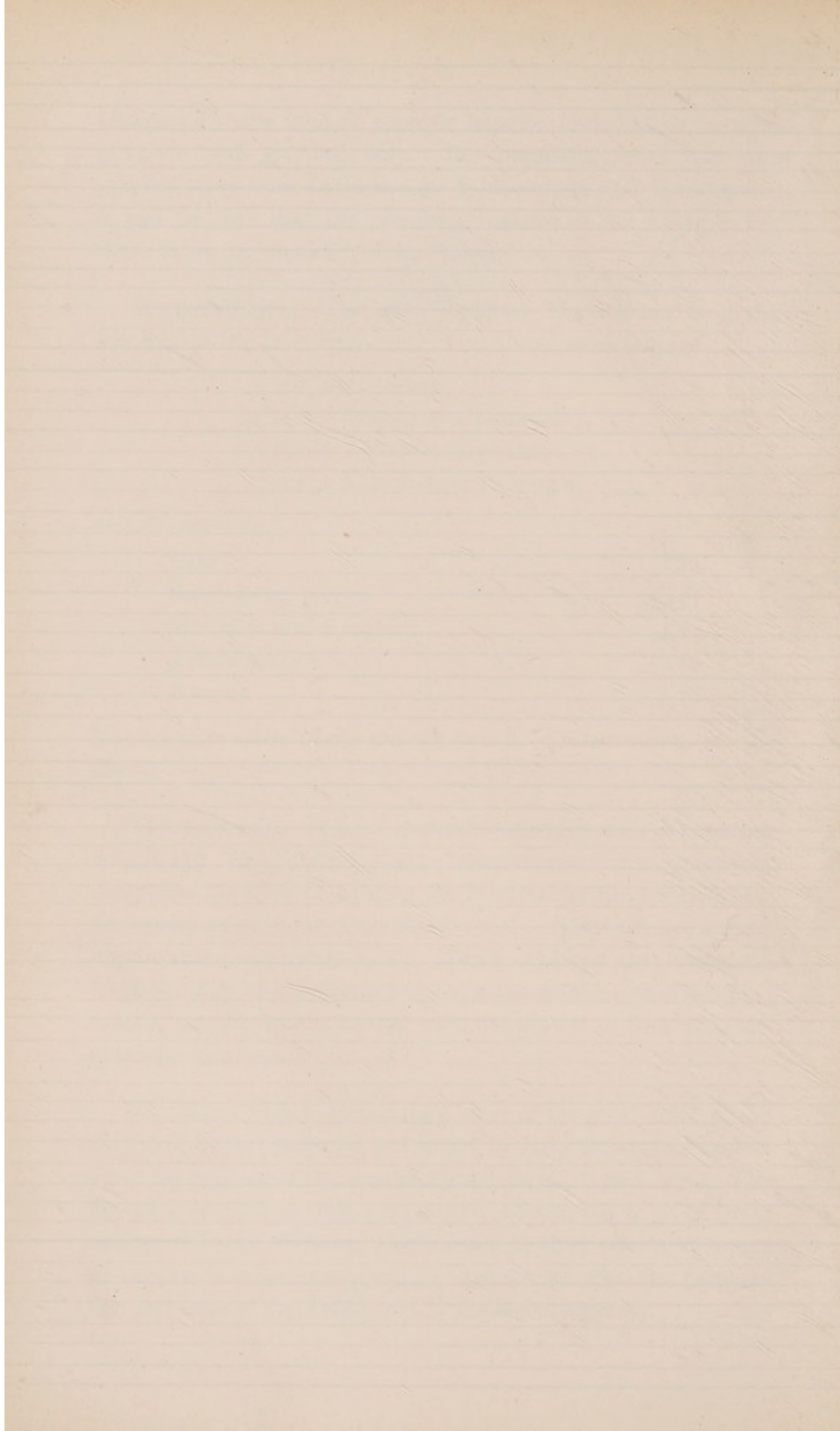

The Board are giving their serious attention to the reduction of those items of expenditure in which St. Mary's Hospital exceeds other Hospitals, and to the maintenance of its relative position in regard to those items in which it compares favourably with other Institutions.

Obituary.—The Board regret to announce the death of Mr. Alfred Scorer, a Vice-President, and for many years an active member of the Board and of the House and Finance Committee. Mr. Scorer's retirement from the latter was recorded in the last Report. He was a warm friend of the Hospital and a generous contributor to its funds, and his death is very deeply regretted.

The Board regret also to report the death, just before the end of the year, of the Rev. Walter Abbott, Vicar of Paddington, who had been a member of the Board for many years.

The Surgical Staff suffered a great and unexpected loss in December by the death of Mr. A. Q. Silcock, who, having been Surgeon to Out-Patients for 16 years, became, on the retirement of Mr. Edmund Owen in 1902, Surgeon to In-Patients. He was a most able Surgeon, devoted to the interests of the Hospital, and distinguished for his kindness to the patients committed to his care. His almost sudden death was a great blow to St. Mary's, where he will be long and affectionately remembered.

The Annual Election of the Board took place as usual at the Quarterly Board of Governors in June. The Ordinary Members retiring by rotation were the late Rev. Walter Abbott, Colonel Blair, Mr. M. P. Christie, Mr. Henry Gardner, and Mr. Parker Young. Mr. A. G. Steel, K.C., and Colonel Phillpotts, who had been elected to fill vacancies during the year, also retired, as required by the laws of the Hospital. All these gentlemen, being eligible, were re-elected.

At the first meeting of the Board after the Annual Election, Mr. H. A. Harben, L.C.C., and Mr. James R. Mellor were

re-elected Chairman and Deputy Chairman respectively ; and during the year two new members, Mr. Berkeley Portman and Dr. A. B. Rendel, were elected to the Board.

The Medical Staff sustained a great loss during the year by the retirement of Dr. Cheadle, Senior Physician, on the completion of the limit of service prescribed by the laws of the Hospital for members of the In-Patients' Staff, viz., 20 years. Dr. Cheadle had previously served for 18 years as Out-Patients' Physician, thus completing the long term of 38 years on the Hospital Staff. The Board take this occasion to record their high appreciation of the eminent services rendered both to the Hospital and to the Medical School by Dr. Cheadle during this long period, and to express the great pleasure it has afforded them to elect him a Vice-President in recognition thereof.

The London Needlework Guild has again repeated its welcome gift of a large parcel of warm clothing, which it has now contributed at Christmas for so many years. The best thanks of the Governors are due to the Guild for the continuance of this most valuable gift ; and to Mrs. Basil Ellis, to whose good offices for many years the Hospital is mainly indebted for it.

The Board again desire to express their great appreciation of the valuable assistance rendered by the **St. Mary's Aid Society**, both in providing suitable gifts of clothing and toys at Christmas, and in supplying the wards from time to time with flannel jackets, shirts, slippers, games, plants, &c. They feel that most grateful thanks are due to Mrs. Russell-Cooke, the Founder and Hon. Secretary of the Society, and to the ladies co-operating with her in this admirable work.

The St. Mary's Hospital Ladies' Association has done most excellent work during the past year, having supplied the In-Patients with a generous supply of clothing of all kinds suitable for Hospital needs. Grateful thanks are due to all the Members, both of the London and of the Ealing Branches, who by their kind exertions have contributed so largely to the success of the Association.

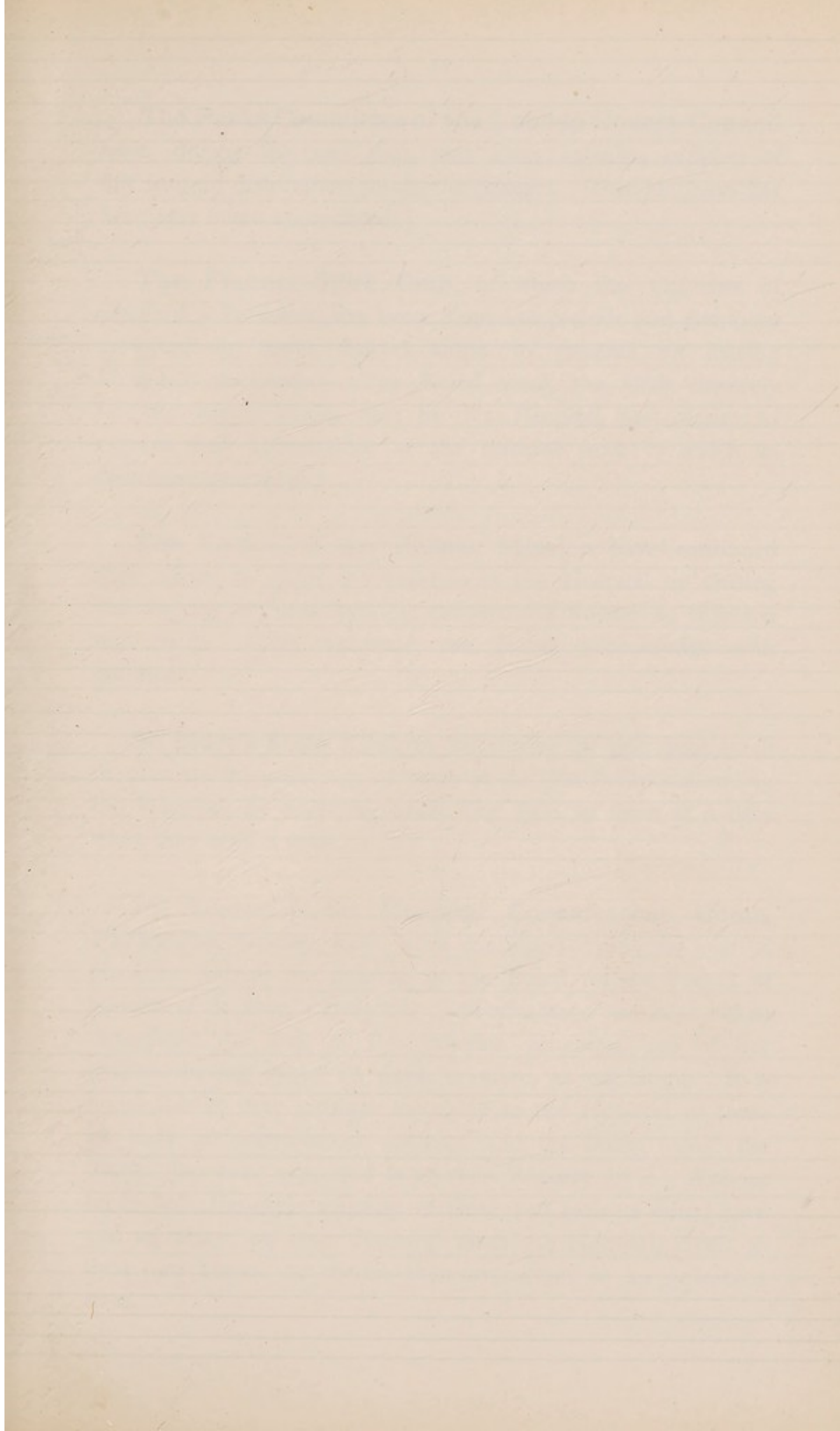

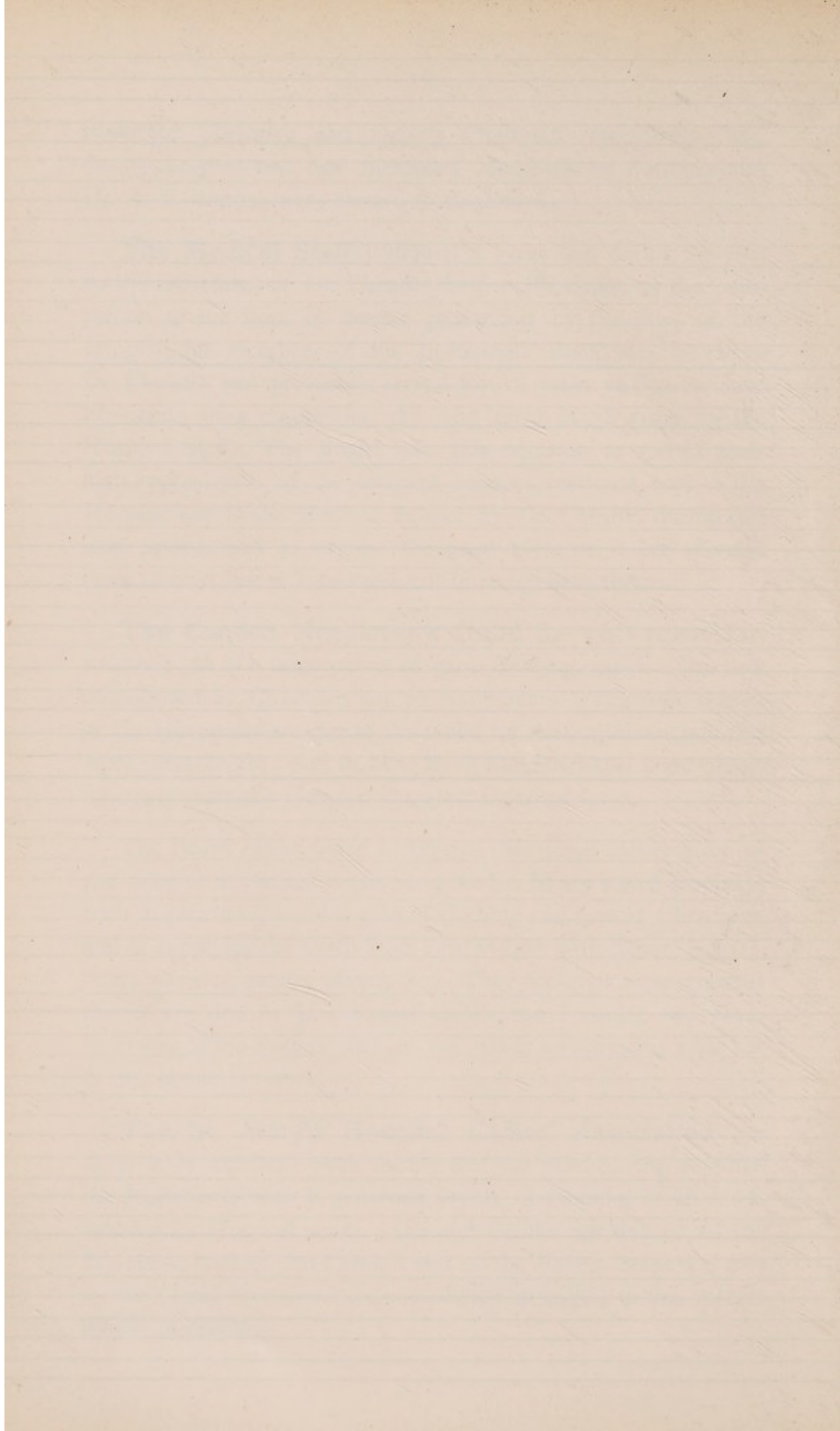

The Parks Committee of the London County Council have, during the past year, sent many valuable supplies of fine fruit for distribution among the patients. This kindness has been very much appreciated.

The Flannel Shirt Club, of which the Countess of Strafford is President, has been formed to provide and distribute systematically men's flannel shirts to patients on leaving Hospitals in London. The Board thank the Club sincerely for the supply kindly sent to this Hospital, and desire to express their appreciation of the humane work in which its Members are engaged.

The Ladies of the Flower Mission have continued their efforts to cheer the patients in the Hospital by visiting and singing to them, and by contributing flowers to brighten the wards. This kindness the Board acknowledge with gratitude.

St. Mary's Soup Kitchen has during the year done much to alleviate the sufferings of many of the Out-Patients attending the Hospital, by supplying nourishing food to them at a time when they need it most.

The Trustees of the **Hospital Convalescent Home, Parkwood**, Swanley, Kent, have continued during the year to place 15 beds at the disposal of the Board for the benefit of patients of St. Mary's Hospital. Full advantage has been taken throughout the year of this valuable provision, 196 of our patients having spent 18 days, or more, at the Home. It is impossible to over estimate the value to the Hospital of these 15 beds for convalescent patients, and the Board repeat the thanks they have expressed in previous Reports for it. Without these beds the great majority of these 196 patients would have had to return, on their discharge from the Hospital, direct to their own homes, to resume their avocations in an enfeebled state.

Enquiry.—The system of enquiry into the circumstances of Out-Patients, established in 1898, with the view of preventing abuse of the Charity by those able to pay for the treatment they require, has been continued throughout the year.

Of 23,347 Out-Patients in the Medical, Surgical, and Special Departments, 1,368 were selected as calling for enquiry, and of that number investigation showed 103 only to be unsuitable, a number equal to '44 per cent. of the total number of patients in all Departments.

Late in the year the scope of the system of enquiry was extended by the inclusion of In-Patients. The new departure is too recent for statistics to be of any value.

The efficiency of the **Nursing Department** has been well maintained during the year. It has been further strengthened by the addition of eight to the staff.

The Medical School.—The increase in the entry of new students noted in last year's report has been maintained, and the Dean reports that the examination results at the Universities and Examining Boards have continued to be highly satisfactory.

No important changes in the *personnel* of the several Science Departments have taken place during the year; the work of the Pathological Department has been further extended, and there has been a steady increase in the number of bacteriological and chemical examinations commensurate with the growing importance of such investigations in relation to the diagnosis and treatment of hospital patients. The Physiological Department under the direction of Dr. Alcock, the recently-appointed Lecturer, has undergone thorough re-organisation, and the Department of Physics instituted last year has proved a valuable acquisition, and has enabled the Medical School to keep well abreast of the increased requirements of the Examining Boards in respect of the preliminary sciences.

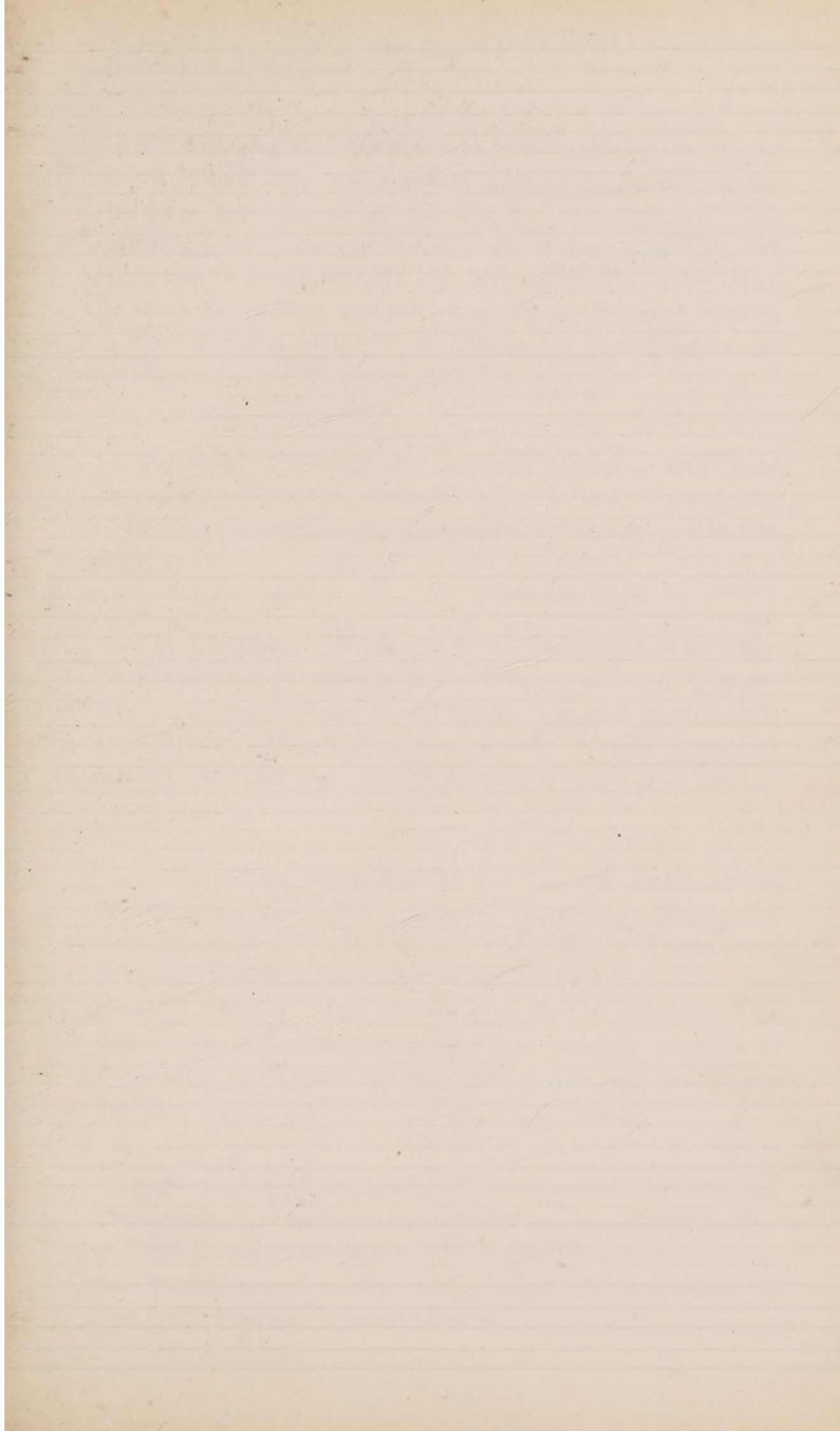

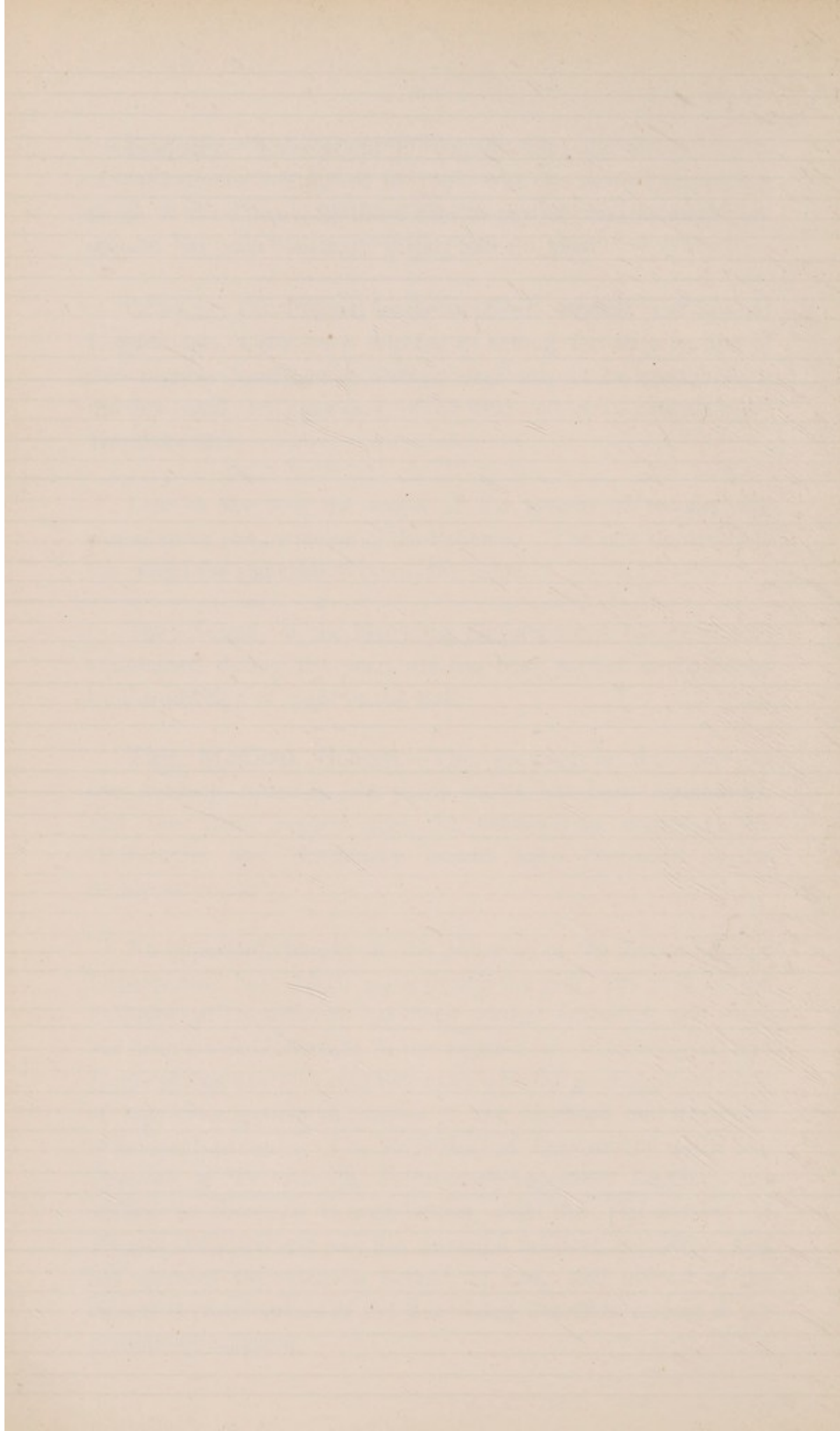

The Teaching Staff has suffered a serious loss by the decease of Mr. Silcock, who had rendered conspicuous service in the successive appointments of Lecturer on Pathology, and subsequently Joint-Lecturer on Surgery—which appointment he held at the time of his death. He has been succeeded in this office by Mr. J. Ernest Lane, and the lectureship on Chemistry, vacated by the resignation of Dr. W. H. Willcox, has been filled by the appointment of Dr. G. Senter, B.Sc., Ph.D.

The Board of Management note with satisfaction the present state of the Medical School, whether regarded from the standpoint of teaching efficiency, sound organisation, or capacity for scientific work.

The Chaplain's Work.—A weekly Celebration of the Holy Communion is held regularly in the Chapel; additional Celebrations on the greater Festivals and special days, such as St. Luke's Day, St. Mary's Day, Ash Wednesday, &c. Morning Prayer and Sermon every Sunday. Special Services in 1904 were held as follows:—

St. Mary's Day, with address by the Ven. the Archdeacon of Middlesex, and vocal solos by friends; 25th October (the Annual Service), with Sermon by the Very Rev. the Dean of Westminster; St. Luke's Eve, with address to the Nursing Staff by the Rev. and Hon. J. Adderley; 30th October, the Harvest Festival. The total number of Communicants in the year was 516. Services of Preparation for Communion are held before all the greater Festivals.

Prayers are read at appointed times in the Wards by the Chaplain and Lay Reader, and Half-hour services held on Sunday evenings in the Adult Wards. Each Ward is visited weekly by the Chaplain, special cases more frequently. Full details may be seen in the Hospital "Church Magazine."

The Chaplain again gratefully acknowledges the great help afforded him by Mr. Fox, Licensed Lay Reader, and the Lady Visitors. Miss Bullen, Miss Sadler, and Mr. Goff, have again kindly given their help with the music at the Ward Services throughout the year.

Thanks to the Medical Staff.—The Board express their sincere thanks to the Members of the Honorary Medical and Surgical Staff for their constant attention and kindness to the patients, and their great services to the Hospital throughout the year.

The Outlook.—The Board regret to report that the exhaustion towards the end of the year of the funds for the building of the Clarence Memorial Wing, brought about a serious financial situation, which was increased in gravity by the fact that, although the money was all gone, the works could not be suspended for the following reasons :—

1. That the building had reached a stage when, in order to preserve it from deterioration, it must be finished, warmed, cleaned, and looked after.
2. That the whole of the internal fittings were in a forward state of preparation, some in the building, and some not delivered, and therefore the suspension of the work would not have effected a saving of expense.
3. That as the lease of one of the houses forming the Nurses' Home would expire at Lady-Day, the early occupation of the Nurses' Quarters, comprising the three upper floors, had become unavoidable.

Hitherto, in the carrying on of this work, the Board have been governed by the consideration of the funds available. It has been their fixed principle not to proceed beyond what they had the means to pay for. But now the development of the above situation renders perseverance in this course impracticable. The

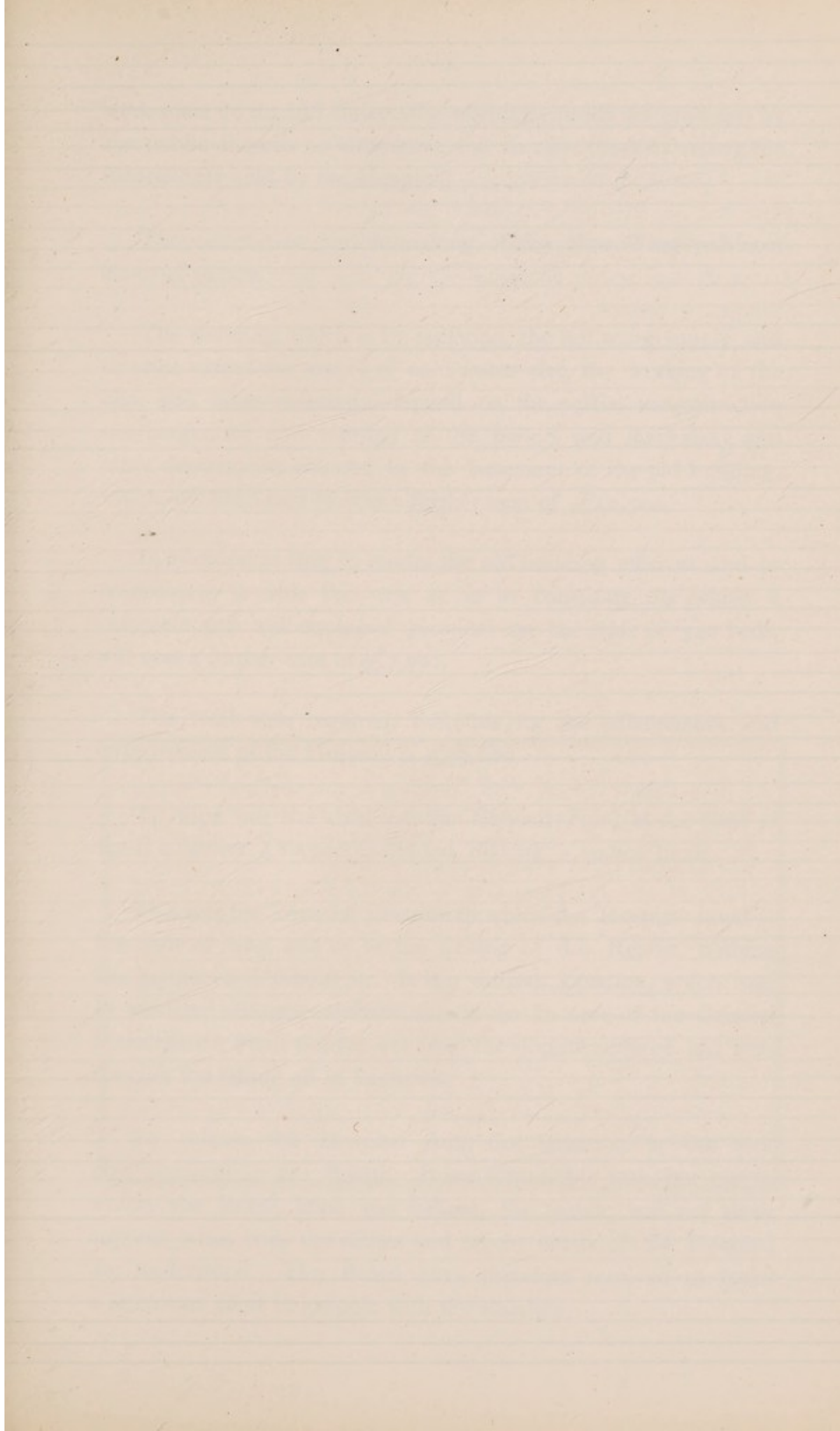

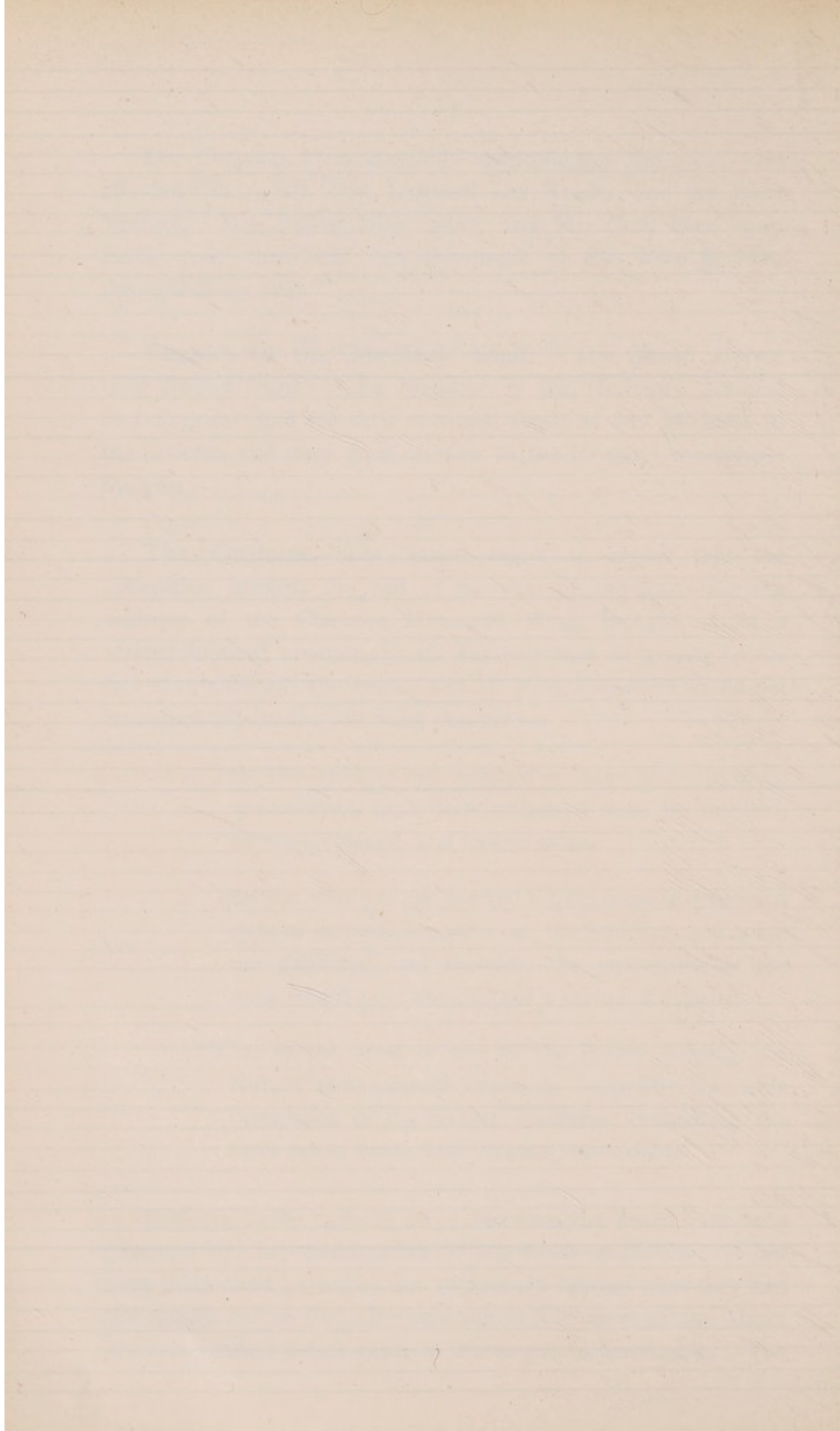

work must go on and unless the necessary funds are provided by the public there is no alternative but to raise them by selling the investments held by the Hospital.

The completion and furnishing of the New Wing will cost about £30,000.

The warming, which is by radiation, the hot water supply and to some extent the supply of cold water also, the working of the lifts, and other essentials, depend on the partial reconstruction re-arrangement and refitting of the boilers and machinery and other departments situated in the basement of the old building, which are estimated to cost a further sum of £12,500.

In addition to this, to render the old building efficient and to co-ordinate it with the new so as to constitute the whole a complete and well-equipped Hospital on the scale of 340 beds, will cost a further sum of £7,500.

The total sum required, therefore, for the enlargement and improvement of the Hospital is £50,000.

To wipe out the debt on the General Fund at the close of 1904, a further £10,000 is needed, making £60,000 in all.

This was the financial situation in which the Hospital stood at the close of 1904, and up to the writing of this Report, nothing has happened to modify it. It is a difficult situation, which may be rendered still more difficult should the Income of the General Maintenance Fund not recover from the decline suffered last year through the falling off in Legacies.

To release the Hospital from this situation is the task now confronting the Board. It is a formidable task, but one to which, the Board hope and believe, the public will not deny support, when once the claims and urgent needs of the Hospital are understood. The Board have therefore resolved to make a strenuous effort to grapple with the situation.

Let it not be thought that the plea which this Hospital urges is that of charity only. It is also that of great public utility. The Wards and Out-Patients' Departments of this and other Hospitals are the field in which the Doctor and the Nurse have acquired and are acquiring the knowledge and skill from which every section of the community, rich and poor alike, derives inestimable benefit.

Signed, on behalf of the Board of Management,

THOMAS RYAN,

Secretary.

23rd March, 1905.

The Board record, with deep regret, the death of Colonel Stanley G. Bird, C.B., which took place on 18th April while this Report was in the press. During the greater part of his life, Colonel Bird took a prominent part in the management of the Hospital, and was the Chairman of the Board for ten years. His services will long be gratefully remembered.

The death, a week later, of Mr. Charles Bird, younger brother of Colonel Bird, who also took an active share for many years in the conduct of the affairs of the Hospital, and contributed liberally to its funds, is also regretfully chronicled. He resigned his seat on the House and Finance Committee in January, 1904, after having served for more than 20 years.

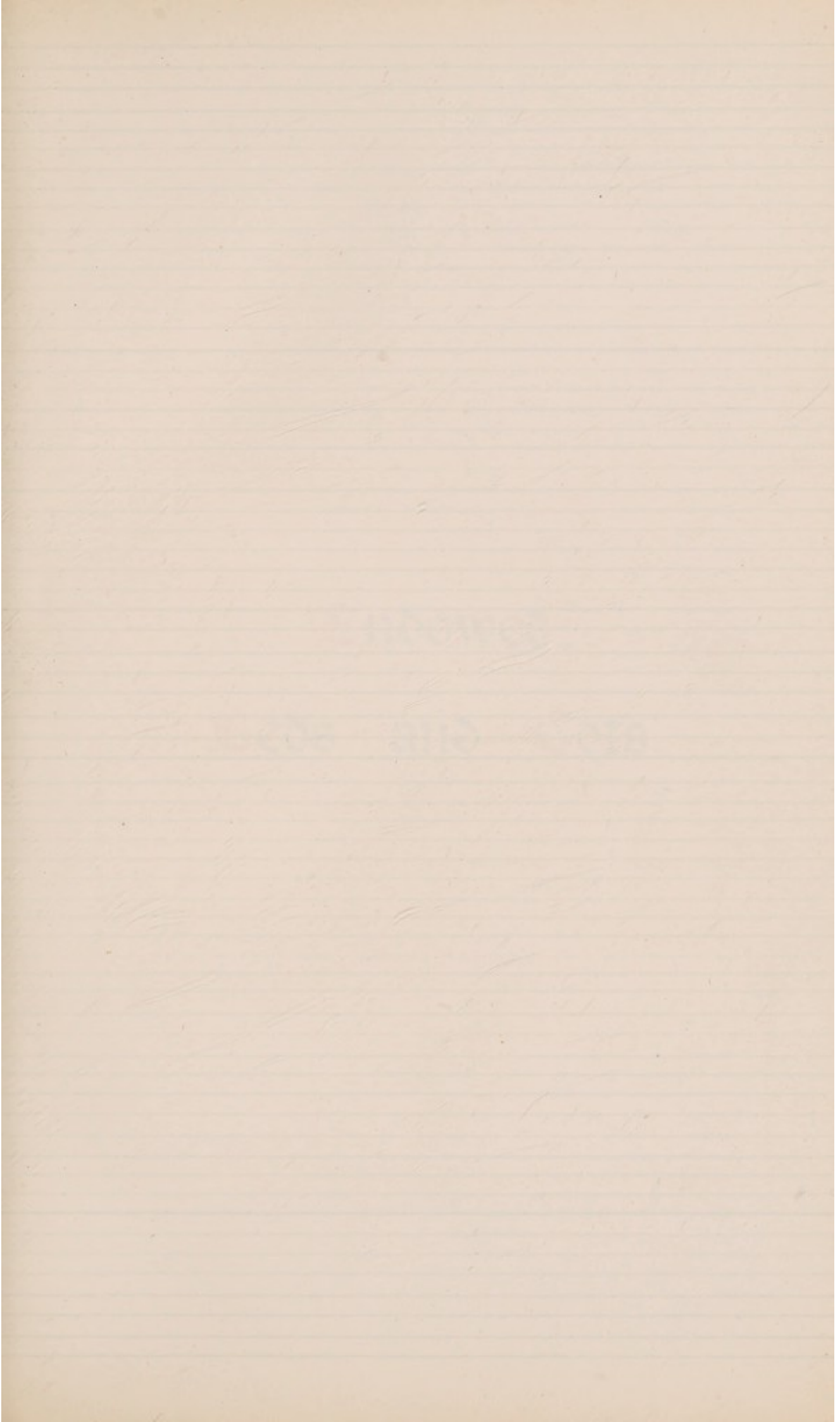

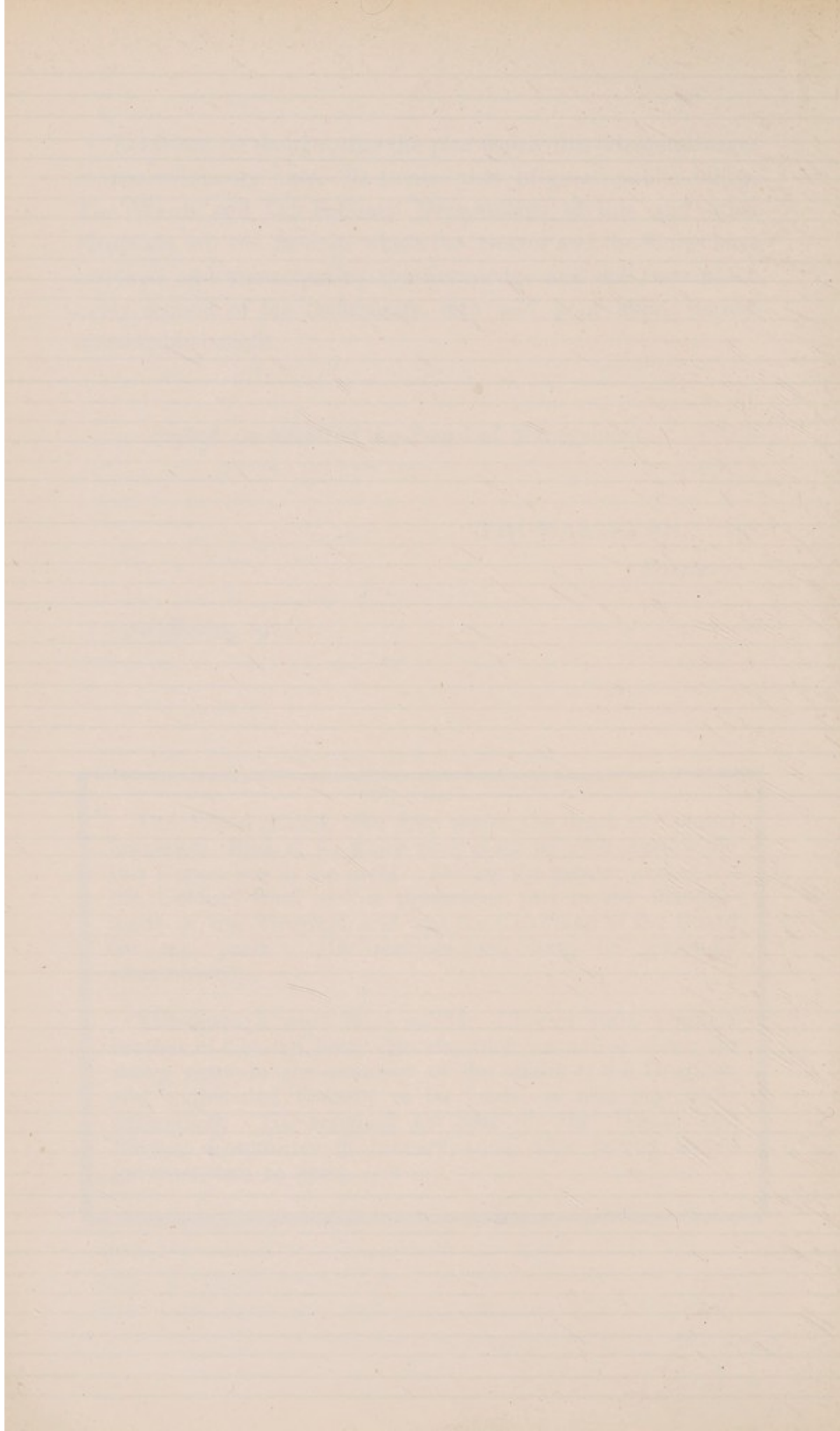

Endowed
Beds and Cots.

Endowment of Beds and Cots.

The benefactions which confer the privilege of Endowment are as follows:—

| | Bed. | Cot. |
|---------------------------------|---------|-------|
| Perpetual Endowment | £1,000* | £500* |
| Endowment during Life | 400* | 200* |
| Annual Endowment | 60 | 40 |

Subject to the Regulations of the Hospital, persons endowing beds or cots as above enjoy the privilege of naming such beds or cots and of nominating patients to occupy them.

* *May be paid in Four Annual Instalments.*

Beds Endowed.

| | | | |
|---------|---------------------------------------|---|----------------------|
| a 1894. | ** Mary Janet Jacox** Bed. | By Rev. Francis Jacox. . . . | Lewis Loyd Ward. |
| a 1895. | ** Francis Jacox** Bed. | By Rev. Francis Jacox. . . . | Lewis Loyd Ward. |
| a 1895. | ** Francis Jacox** Bed. | By Rev. Francis Jacox. . . . | Victoria Ward. |
| a 1896. | ** Arnold Gabriel** Bed. | By Mrs. Arnold Gabriel. . . . | Albert Ward. |
| a 1897. | ** Alexander Stewart** Bed. | By Hon. Mrs. Alexander Stewart. | Lewis Loyd Ward. |
| a 1897. | ** B. J. Barnato** Bed. | By Messrs. Barnato Brothers. | Prince's Ward. |
| a 1897. | ** Francis Jacox** Bed. No. 1. | By Rev. Francis Jacox. . . . | Foresters Ward. |
| a 1897. | ** Francis Jacox** Bed. No. 2. | By Rev. Francis Jacox. . . . | Manvers Ward. |
| a 1897. | ** Francis Jacox** Bed. No. 3. | By Rev. Francis Jacox. . . . | Thistlethwayte Ward. |
| a 1897. | ** Henriette Raphael** Bed. | By H. L. Raphael, Esq. . . . | Victoria Ward. |
| a 1897. | ** Charles Elliott Thurburn** Bed. | By C. A. Thurburn, Esq. . . . | Albert Ward. |
| a 1897. | ** Cecile Thurburn** Bed. | By C. A. Thurburn, Esq. . . . | Victoria Ward. |
| a 1898. | ** Howard Laurence** Bed. | By the Executors of the late Howard Laurence, Esq. | Allcroft Ward. |
| a 1898. | ** Woolf Joel** Bed. | By Executors of the late Woolf Joel, Esq. | Alexandra Ward. |

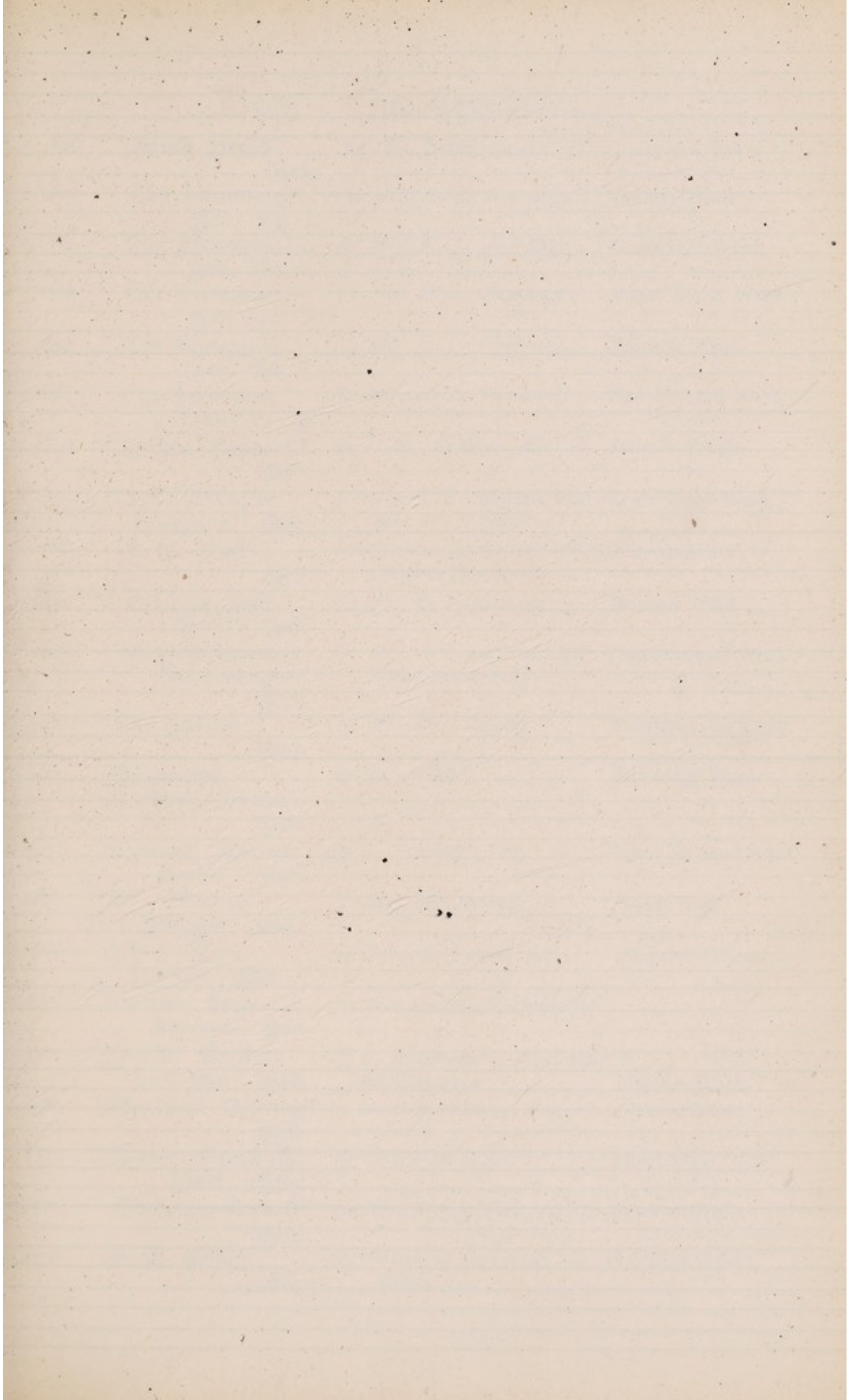

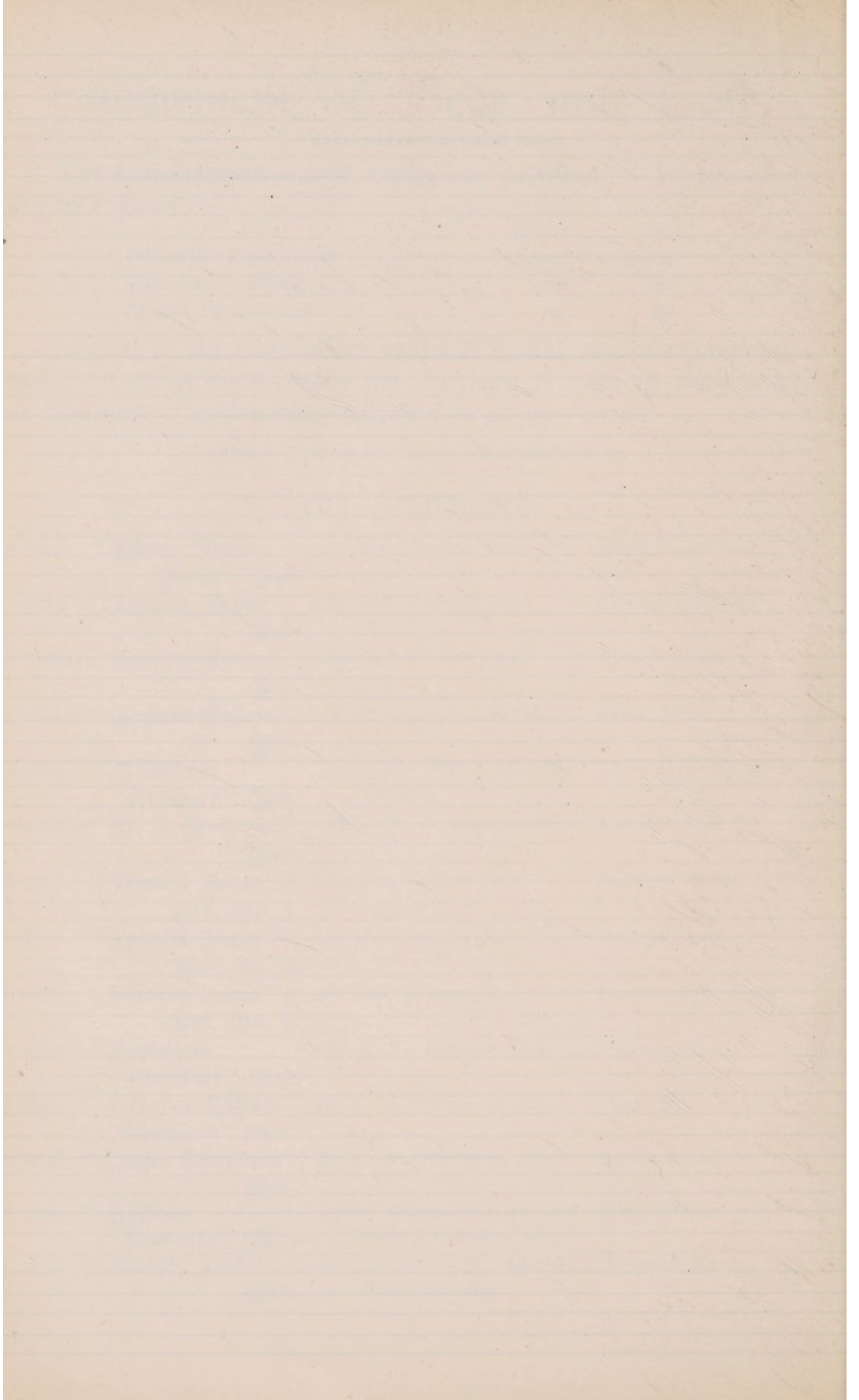

Beds Endowed—*continued.*

- a* 1899. ** Sarah Beach **
Bed. By Mrs. Sarah Beach. . . Alexandra Ward.
- a* 1899. ** The Flemming **
Bed, No. 1. By Miss E. L. Flemming. . . Grafton Ward.
- a* 1899. ** The Flemming **
Bed, No. 2. By Miss E. L. Flemming. . . Cambridge Ward.
- a* 1899. ** The Flemming **
Bed, No. 3. By Miss E. L. Flemming. . . Albert Victor Ward.
- a* 1899. ** The Flemming **
Bed, No. 4. By Miss E. L. Flemming. . . Manvers Ward.
- a* 1899. ** The Flemming **
Bed, No. 5. By Miss E. L. Flemming. . . New Boynton Ward.
- a* 1899. ** Hélène Raphael **
Bed. By L. E. Raphael, Esq. . . Victoria Ward.
- a* 1899. ** Ford Cavalier
Simpson ** Bed. By Mrs. S. F. Simpson, and
Mrs. W. E. Simpson. Lewis Loyd Ward.
- a* 1900. ** J. E. Rakki **
Bed. By Executors of the late Mrs.
Mimina John Rakki. Manvers Ward.
- a* 1900. ** Mimina John
Rakki ** Bed. By Mrs. D. Scaramanga . . . Manvers Ward.
- a* 1901. ** Michel Emanuel
Rodocanachi **
Bed. By E. M. and M. M.
Rodocanachi, Esqs. Thistlethwayte Ward.
- a* 1901. ** The Jobson **
Bed. By Mrs. H. C. Jobson . . . Thistlethwayte Ward.
- a* 1901. ** Alexander
Anthony Vlasto **
Bed. By Mrs. Vlasto . . . Cambridge Ward.
- a* 1901. ** Thomas Kincaid
Hardie ** Bed. By T. K. Hardie, Esq. . . Lilian Holland Ward.
- a* 1901. ** Dr. Thomas
Fitz Patrick ** Bed. By Mrs. Fitz Patrick . . . Albert Ward.
- a* 1902. ** Mary Ann
Frooms ** Bed. By George F. Frooms, Esq. . . Alexandra Ward.
- a* 1902. ** George Frederick
Frooms ** Bed. By Miss Matilda E. Baddams.
- a* 1902. ** Bertha Grabert
Lundgren ** Bed. By R. L. Lundgren, Esq., and
Mrs. Lundgren . . . Manvers Ward.
- a* 1902. ** Matthew Whiting **
Bed. By Matthew Whiting, Esq. . . Allcroft Ward.
- a* 1903. ** (Major) Frank A.
Ball ** Bed. By Mrs. Francis Ball . . . Albert Ward.
- a* 1903. ** Georgiana Liddell **
Bed. By Mrs. Francis Ball . . . Victoria Ward.
- a* 1904. ** B. A. Elkin **
Bed. By Friends of the late B. A.
Elkin, Esq. Crawshay Ward.

Cots Endowed.

| | | | |
|----------------|---|----------------------------------|------------------|
| <i>a</i> 1883. | ** Mary Stebbing ** Cot. | By Miss Grace Stebbing . | Crawshay Ward. |
| <i>b</i> 1893. | ** Erskine Templeton Brett ** Cot. | By Major-General and Mrs. Brett. | Crawshay Ward. |
| <i>a</i> 1895. | ** Henry George Jessel ** Cot. | By Mrs. Jessel | De Hirsch Ward. |
| <i>a</i> 1899. | ** Buckingham Memorial ** Cot. | By Mrs. Lucy Buckingham. | Crawshay Ward. |
| <i>a</i> 1899. | ** Michael G. E. Rodocanachi ** Cot. | By E. M. Rodocanachi, Esq. | De Hirsch Ward. |
| <i>a</i> 1901. | ** Mary Lynch ** Cot. | By Mrs. Hosanna Lynch . . | De Hirsch Ward. |
| <i>a</i> 1903. | ** Lillie Barnato ** Cot. | By Henry Barnato, Esq. . . | De Hirsch Ward. |
| | | <i>a</i> Perpetual. | <i>b</i> Annual. |

The George Sturge Trust Fund.

IN the year 1884 Mr. George Sturge, of Woodthorpe, Sydenham Hill Road, executed a Deed of Trust conveying to St. Mary's Hospital £926 *Great Eastern Railway 5 per Cent. Preference Stock, representing one thousand pounds (£1,000), under the following conditions:—

“In giving the sum of £1,000 for a Samaritan Fund for the above Hospital, Mr. Sturge gives it on the conditions that this Fund shall be kept entirely separate from the General Funds of the Hospital, and that the income shall be paid to, or applied for, such In-Patients as may be necessitous, and within three months from their discharge from the Hospital, and for the purpose of their having necessary nourishment, clothing, or change of air.”

** Mr. Sturge hopes that this Fund may be made known and that others may be induced to subscribe to it. **

* Converted, in 1902, to £972 Great Eastern Railway Consolidated 4 per cent. Preference Stock.

The Disbursements under this Trust Deed are included in the Convalescent Fund Account on pages 32 and 100 of this Report.

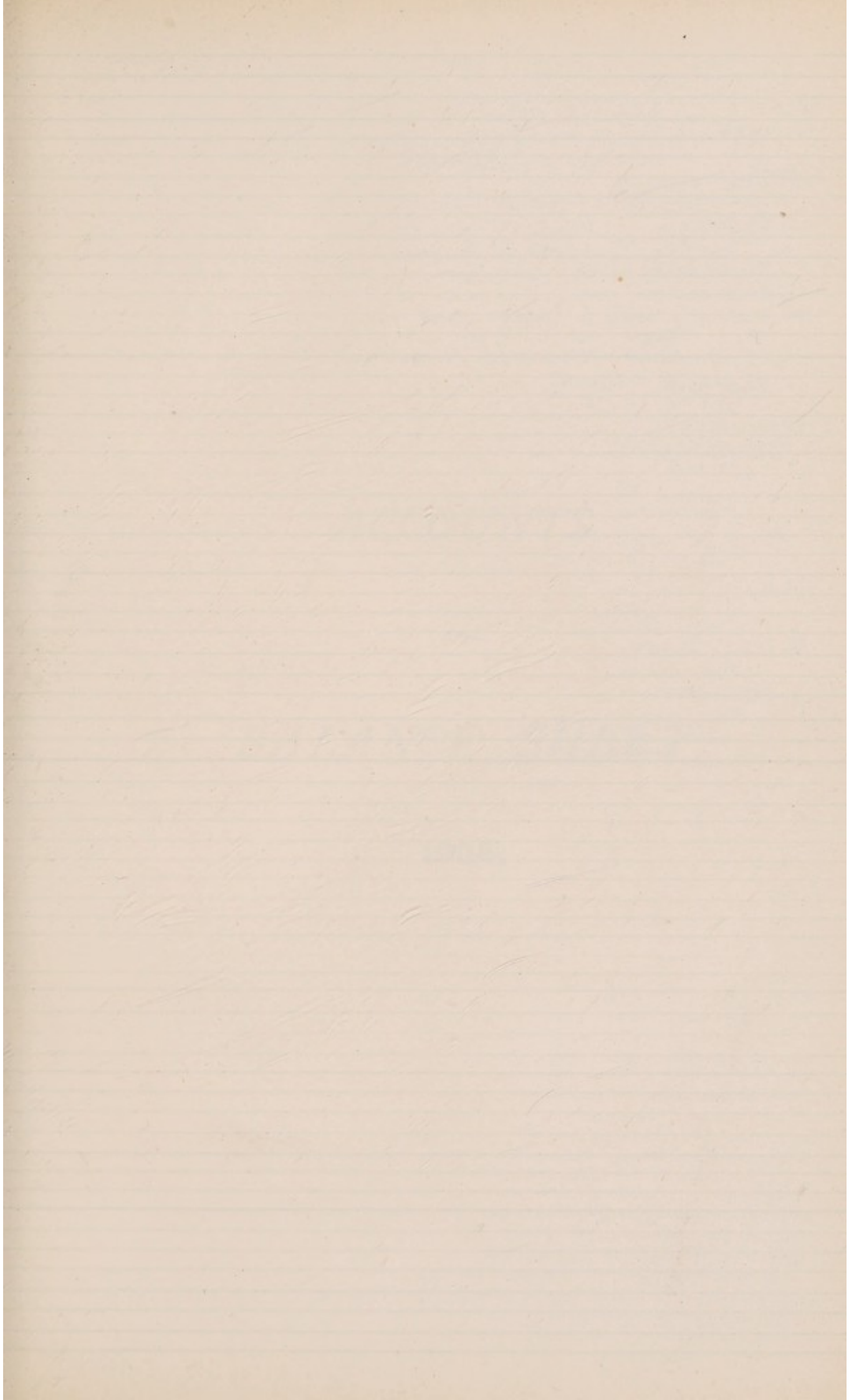

1390 7 5

Dr. *INCOME AND EXPENDITURE ACCOUNT*

INCOME.

| | £ | s. | d. | £ | s. | d. | £ | s. | d. |
|--|-------|----|----|---------------|----|----|---|----|----|
| A. ORDINARY— | | | | | | | | | |
| I. Annual Subscriptions (<i>see page 97</i>) | | | | 4,813 | 9 | 10 | | | |
| II. Donations (<i>see page 97</i>) | | | | 1,666 | 7 | 6 | | | |
| Boxes (<i>see page 104</i>) | | | | 131 | 1 | 4 | | | |
| III. Hospital Sunday Fund | | | | 2,395 | 16 | 8 | | | |
| IV. Hospital Saturday Fund | | | | 517 | 6 | 0 | | | |
| IVa. King Edward's Hospital Fund for London— | | | | | | | | | |
| Annual Grant | 1,000 | 0 | 0 | | | | | | |
| Special Donation for 1904 | 1,000 | 0 | 0 | | | | | | |
| | | | | <u>2,000</u> | 0 | 0 | | | |
| V. Congregational Collections (apart from Hos- pital Sunday Fund) (<i>see page 97</i>) | | | | 18 | 3 | 0 | | | |
| VI. Entertainments | | | | 7 | 5 | 3 | | | |
| VII. Invested Property— | | | | | | | | | |
| Dividends | 1,420 | 0 | 6 | | | | | | |
| ,, on Endowments | 1,291 | 10 | 4 | | | | | | |
| Interest on Loan to Students' Club (1903) | 28 | 0 | 0 | | | | | | |
| | | | | <u>2,739</u> | 10 | 10 | | | |
| Income Tax Returned..... | | | | 59 | 15 | 7 | | | |
| Interest on Deposit Account..... | | | | 1 | 16 | 0 | | | |
| VIII. Nursing Institution— | | | | | | | | | |
| Private Nurses | | | | | | | | | |
| Nurses' and Probationers' Fees | | | | 4 | 13 | 0 | | | |
| IX. Patients' Payments— | | | | | | | | | |
| Thank-offerings | | | | 222 | 17 | 0 | | | |
| X. Other Receipts— | | | | | | | | | |
| Sale of Old Materials, &c..... | | | | 12 | 3 | 4 | | | |
| Transfer from Maternity Fund (<i>see page 31</i>) ... | | | | 48 | 13 | 0 | | | |
| Total Ordinary Income | | | | <u>14,638</u> | 18 | 4 | | | |

2801.2.5
 1291 10.4
 1509.12.1

Carried forward..... £14,638 18 4

$$\begin{array}{r}
 131 \cdot 1 \cdot 4 \\
 \underline{73 \cdot 15 \cdot 1} \\
 57 \cdot 46 \cdot 3 \\
 \underline{222 \cdot 17} \\
 0 \cdot 3
 \end{array}$$

$$\begin{array}{r}
 1420 \cdot 0 \cdot 6 \\
 \underline{391 \cdot 1 \cdot 1} \\
 1801 \cdot 1 \cdot 7
 \end{array}$$

$$\begin{array}{r}
 1509 \cdot 12 \cdot 1 \\
 \underline{1420 \cdot 1 \cdot 6} \\
 89 \cdot 7
 \end{array}$$

$$\begin{array}{r}
 1448 \cdot 0 \cdot 6
 \end{array}$$

$$\begin{array}{r}
 14638 \cdot 18 \cdot 4 \\
 \underline{7005 \cdot 13 \cdot 4} \\
 7000 \\
 \hline
 28644 \\
 \underline{1000} \\
 11 \cdot 8
 \end{array}$$

$$\begin{array}{r}
 398 \cdot 4 \cdot 6 \\
 \underline{95 \cdot 13 \cdot 4} \\
 493 \cdot 17 \cdot 10
 \end{array}$$

$$\begin{array}{r}
 30 \cdot 132 \cdot 16 \cdot 2 \\
 \underline{29644 \cdot 11 \cdot 8} \\
 488 \cdot 4 \cdot 6
 \end{array}$$

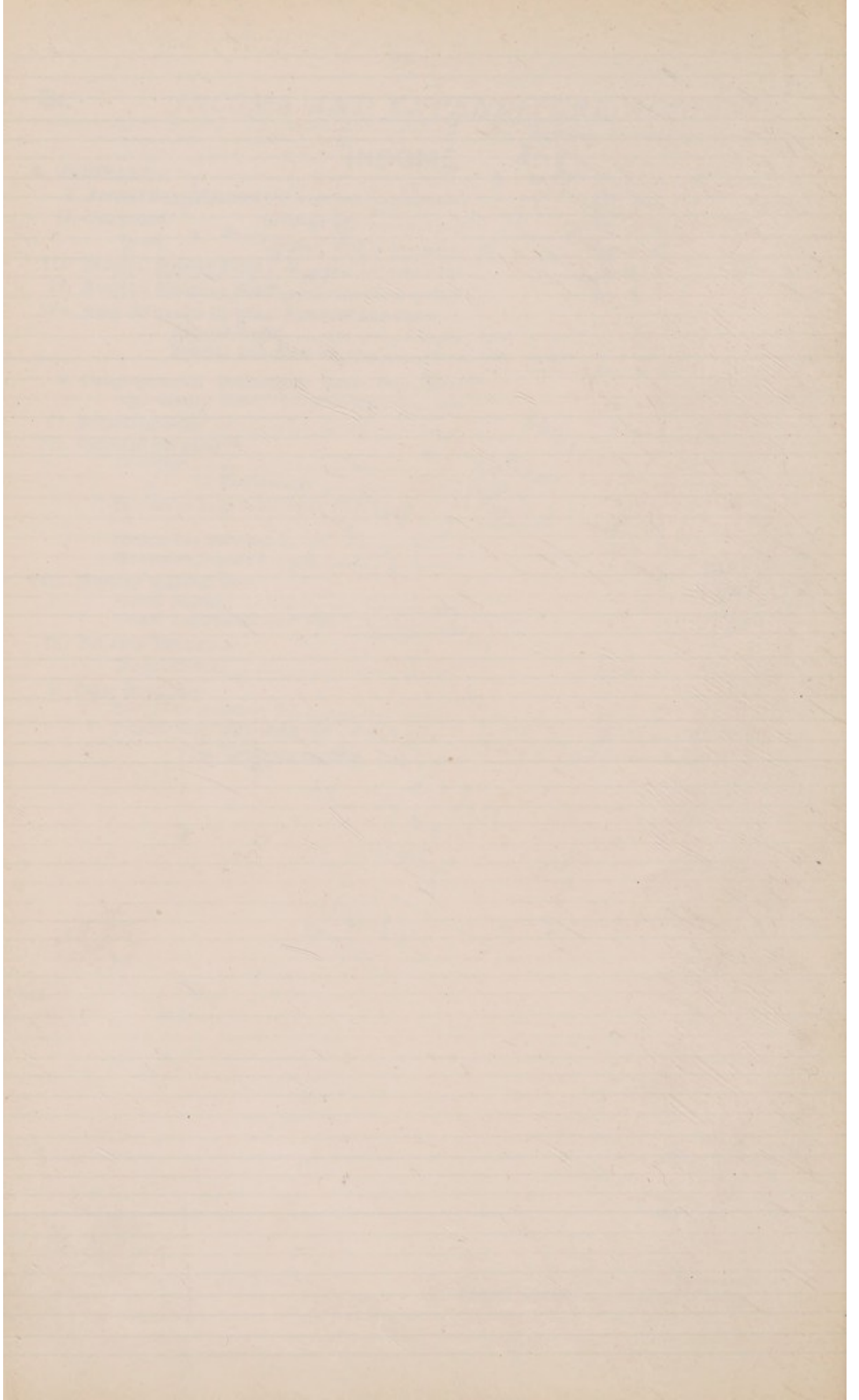

for the Year ending the 31st December 1904.

Cr.

EXPENDITURE.

A. MAINTENANCE—

I. Provisions—

| | £ | s. | d. | £ | s. | d. | £ | s. | d. |
|--------------------------|-------|----|----|---|----|----|-------|----|----|
| Meat..... | 1,559 | 10 | 8 | | | | | | |
| Fish, Poultry, &c. | 1,178 | 3 | 4 | | | | | | |
| Butter, Cheese, &c. | 931 | 16 | 4 | | | | | | |
| Eggs | 739 | 9 | 3 | | | | | | |
| Milk | 1,157 | 6 | 7 | | | | | | |
| Bread, Flour, &c. | 464 | 12 | 8 | | | | | | |
| Grocery..... | 658 | 10 | 3 | | | | | | |
| Vegetables | 412 | 7 | 10 | | | | | | |
| Malt Liquors | 190 | 14 | 4 | | | | | | |
| | | | | | | | 7,292 | 11 | 3 |

II. Surgery and Dispensary—

| | | | | | | | | | |
|--|-------|----|----|--|--|--|-------|----|----|
| Drugs, Chemicals, Disinfectants, &c..... | 1,764 | 12 | 11 | | | | | | |
| Dressings, Bandages, &c. | 2,250 | 0 | 1 | | | | | | |
| Instruments and Appliances | 772 | 13 | 4 | | | | | | |
| Ice and Mineral Waters | 58 | 9 | 3 | | | | | | |
| Wine and Spirits | 224 | 2 | 9 | | | | | | |
| Sundries | 198 | 12 | 6 | | | | | | |
| | | | | | | | 5,268 | 10 | 10 |

III. Domestic—

| | | | | | | | | | |
|---------------------------------------|-------|----|----|--|--|--|-------|---|----|
| Renewal of Furniture | 93 | 18 | 7 | | | | | | |
| Bedding and Linen | 479 | 0 | 11 | | | | | | |
| Hardware, Crockery, Brushes, &c. | 259 | 17 | 4 | | | | | | |
| Washing | 560 | 10 | 5 | | | | | | |
| Cleaning and Chandlery | 306 | 19 | 0 | | | | | | |
| Water | 306 | 13 | 4 | | | | | | |
| Fuel and Lighting..... | 2,622 | 16 | 6 | | | | | | |
| Uniforms | 144 | 7 | 2 | | | | | | |
| Sundries | 61 | 0 | 7 | | | | | | |
| | | | | | | | 4,835 | 3 | 10 |

IV. Establishment Charges—

| | | | | | | | | | |
|--------------------------|-----|----|----|--|--|--|-------|---|----|
| Rates and Taxes | 771 | 0 | 4 | | | | | | |
| Insurance..... | 108 | 4 | 4 | | | | | | |
| Garden..... | 10 | 18 | 4 | | | | | | |
| Annual Cleaning | 524 | 0 | 0 | | | | | | |
| Repairs (Ordinary) | 273 | 17 | 10 | | | | | | |
| | | | | | | | 1,688 | 0 | 10 |

V. Rent

422 11 10

VI. Salaries Wages &c.—

| | | | | | | | | | |
|--------------------------------|-------|----|---|--|--|--|-------|----|---|
| Medical..... | 1,555 | 19 | 4 | | | | | | |
| Dispensing | 635 | 16 | 6 | | | | | | |
| Nursing | 2,566 | 9 | 6 | | | | | | |
| Other Salaries and Wages | 3,346 | 16 | 3 | | | | | | |
| Pensions | 160 | 15 | 8 | | | | | | |
| | | | | | | | 8,265 | 17 | 3 |

VII. Miscellaneous Expenses—

| | | | | | | | | | |
|---|-----|---|---|--|--|--|-----|----|---|
| Printing, Stationery, Postage, and Advertisements | 274 | 6 | 9 | | | | | | |
| Sundries | 15 | 5 | 0 | | | | | | |
| | | | | | | | 289 | 11 | 9 |

B. ADMINISTRATION—

I. Management—

| | | | | | | | | | |
|--|-----|----|---|--|--|--|-------|----|---|
| Official Salaries | 899 | 16 | 0 | | | | | | |
| Commission..... | 163 | 16 | 4 | | | | | | |
| Pensions | 40 | 0 | 0 | | | | | | |
| Official Printing and Stationery | 136 | 16 | 9 | | | | | | |
| Official Postage and Telegrams..... | 27 | 6 | 8 | | | | | | |
| Official Advertisements | 22 | 11 | 6 | | | | | | |
| Law Charges | 20 | 12 | 0 | | | | | | |
| Interest on Loan | 87 | 15 | 9 | | | | | | |
| Auditors' Fee (1903)..... | 21 | 0 | 0 | | | | | | |
| Sundries | 31 | 18 | 8 | | | | | | |
| | | | | | | | 1,451 | 13 | 8 |

II. Finance—

| | | | | | | | | | |
|---------------|-----|----|---|--|--|--|-----|----|---|
| Appeals..... | 385 | 11 | 8 | | | | | | |
| Festival..... | — | — | — | | | | | | |
| | | | | | | | 385 | 11 | 8 |

Total Ordinary Expenditure £29,899 12 11

Carried forward £29,899 12 11

Dr.

INCOME—continued.

| | £ | s. | d. |
|---|----------------|-----------|----------|
| Brought forward | 14,638 | 18 | 4 |
| B. EXTRAORDINARY— | | | |
| I. Legacies (see page 41) | 7,005 | 13 | 4 |
| Total Income available to meet Expenditure | 21,644 | 11 | 8 |
| II. Endowment Donations and Legacies— | | | |
| Donations given for the Endowment of Beds..... | | | — |
| III. Special Donations, given expressly to benefit the Medical School..... | 7,000 | 0 | 0 |
| Balance, being excess of Expenditure over Income | 9,918 | 12 | 1 |
| | £38,563 | 3 | 9 |

Dr.

BALANCE SHEET—GENERAL MAINTEN-

| | £ | s. | d. |
|---|----------------|-----------|-----------|
| To Sundry Creditors— | | | |
| Amount due to sundry Tradesmen and others | 4,732 | 8 | 9 |
| „ Overdraft at Bankers | 9,116 | 3 | 2 |
| | £13,848 | 11 | 11 |

The Income and Expenditure Account and Balance Sheet audited and found correct.

P. W. BANNERMAN, }
G. A. BYRON, } *Auditors.*

WELTON, JONES & CO., *Chartered Accountants.*

8th March, 1905.

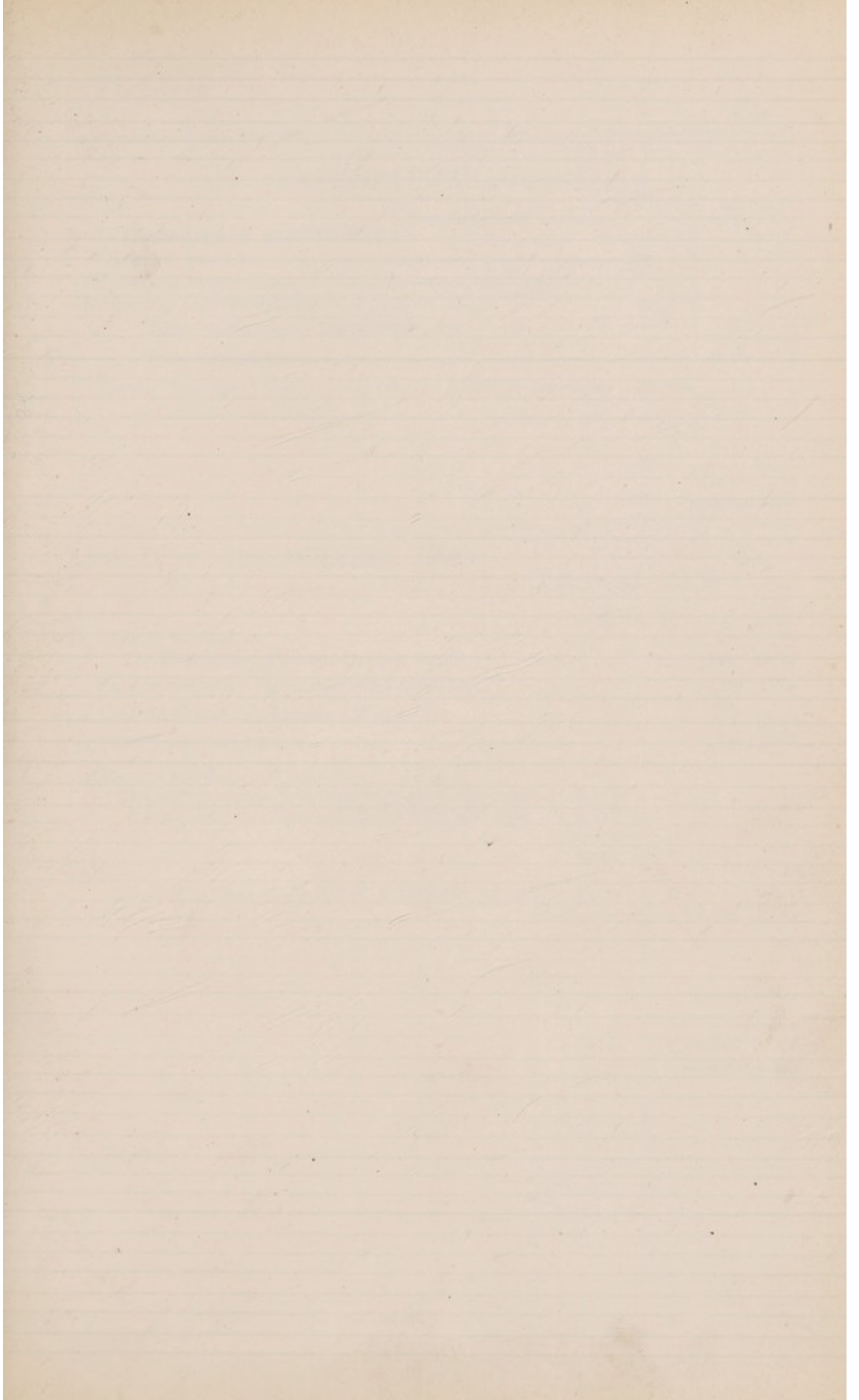

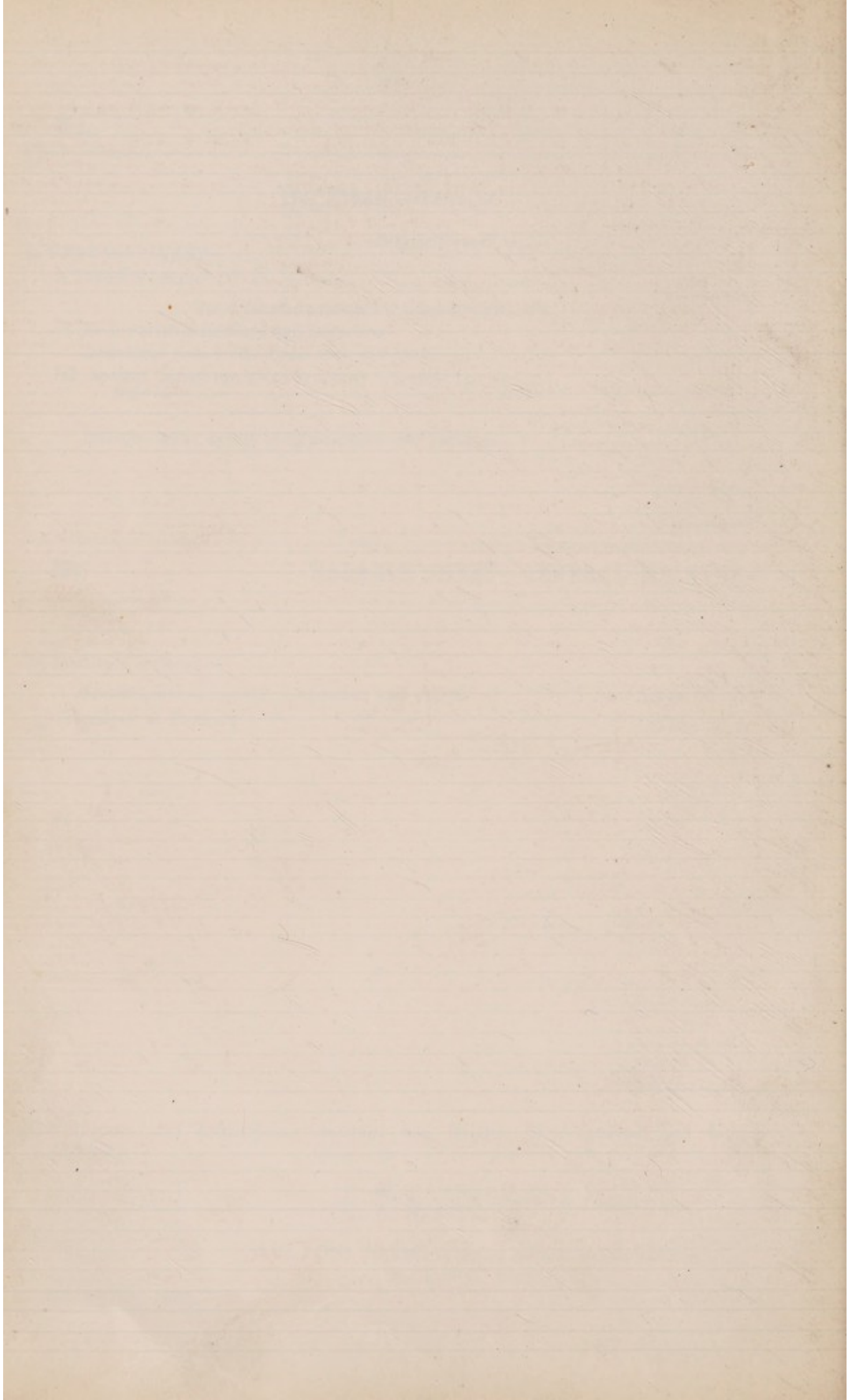

Cr.

EXPENDITURE—*continued.*

| | £ | s. | d. | £ | s. | d. |
|--|-------|----|----|----------------|----------|----------|
| Brought forward | | | | 29,899 | 12 | 11 |
| B. EXTRAORDINARY EXPENDITURE— | | | | | | |
| I. Repairs, &c., &c..... | 524 | 2 | 1 | | | |
| II. Building Improvements | | | | | | |
| III. Electric Light installation | 1,139 | 8 | 9 | | | |
| Total Extraordinary Expenditure..... | | | | 1,663 | 10 | 10 |
| Total Expenditure..... | | | | 31,563 | 3 | 9 |
| Special Donations, handed to the Medical School in accordance with the requirements of the Donors..... | | | | 7,000 | 0 | 0 |
| | | | | <u>£38,563</u> | <u>3</u> | <u>9</u> |

ANCE FUND—31st DECEMBER, 1904.

Cr.

| | £ | s. | d. | £ | s. | d. |
|--|-------|----|----|----------------|-----------|-----------|
| By Cash at Bankers— | | | | | | |
| On Deposit a/c. (Winter Garden Fund) | | | | 100 | 0 | 0 |
| „ Cash in Secretary's hands on Petty Cash a/c.... | | | | 0 | 1 | 9 |
| „ Cash in Secretary's hands on Wages a/c. | | | | 180 | 0 | 0 |
| „ Sundry outstanding a/cs. | | | | 75 | 13 | 8 |
| „ Income and Expenditure a/c.— | | | | | | |
| Deficiency, as per Balance Sheet, 31st Dec., 1903... | 8,574 | 4 | 5 | | | |
| Excess of Expenditure over Income for year 1904 ... | 9,918 | 12 | 1 | | | |
| | | | | <u>18,492</u> | <u>16</u> | <u>6</u> |
| Deduct :— | | | | | | |
| Proceeds of Sale of £5,678 10 0 Consols, 2½% ... | 5,000 | 0 | 0 | | | |
| | | | | <u>13,492</u> | <u>16</u> | <u>6</u> |
| | | | | <u>£13,848</u> | <u>11</u> | <u>11</u> |

CLARENCE WING BUILDING FUND ACCOUNT.

| Dr. | £ | s. | d. | Cr. |
|---|---------------|----|----|---------------|
| 1904. | | | | |
| To Balance from last account | 138 | 7 | 1 | 30,000 0 0 |
| Dec. 31. " Donations | 11 | 1 | 0 | 150 0 0 |
| " King Edward's Hospital Fund for London (Special Donation) | 1,000 | 0 | 0 | 243 9 0 |
| " Dividends on Investments | 381 | 1 | 1 | 245 14 0 |
| " Sale of £21,726 19s. 0d. 2½% Consols | 19,143 | 3 | 4 | 30 12 11 |
| " Balance, being deficit | 9,996 | 3 | 5 | |
| | £30,669 15 11 | | | £30,669 15 11 |

CLARENCE WING SUPPLEMENTARY FUND ACCOUNT.

| Dr. | £ | s. | d. | Cr. |
|---|----------|----|----|----------|
| 1904. | | | | |
| Jan. 1. To Balance on Deposit at London and County Bank | 340 | 0 | 0 | 340 0 0 |
| " Balance at Bankers on Current Account | 7 | 3 | 8 | 13 6 1 |
| Dec. 31. " Interest on Deposit Account | 6 | 2 | 5 | |
| | £353 6 1 | | | £353 6 1 |

Audited and found correct,

P. W. BANNERMAN, }
G. A. BYRON, }
Auditors.

8th March, 1905.

WELTON, JONES & CO., Chartered Accountants.

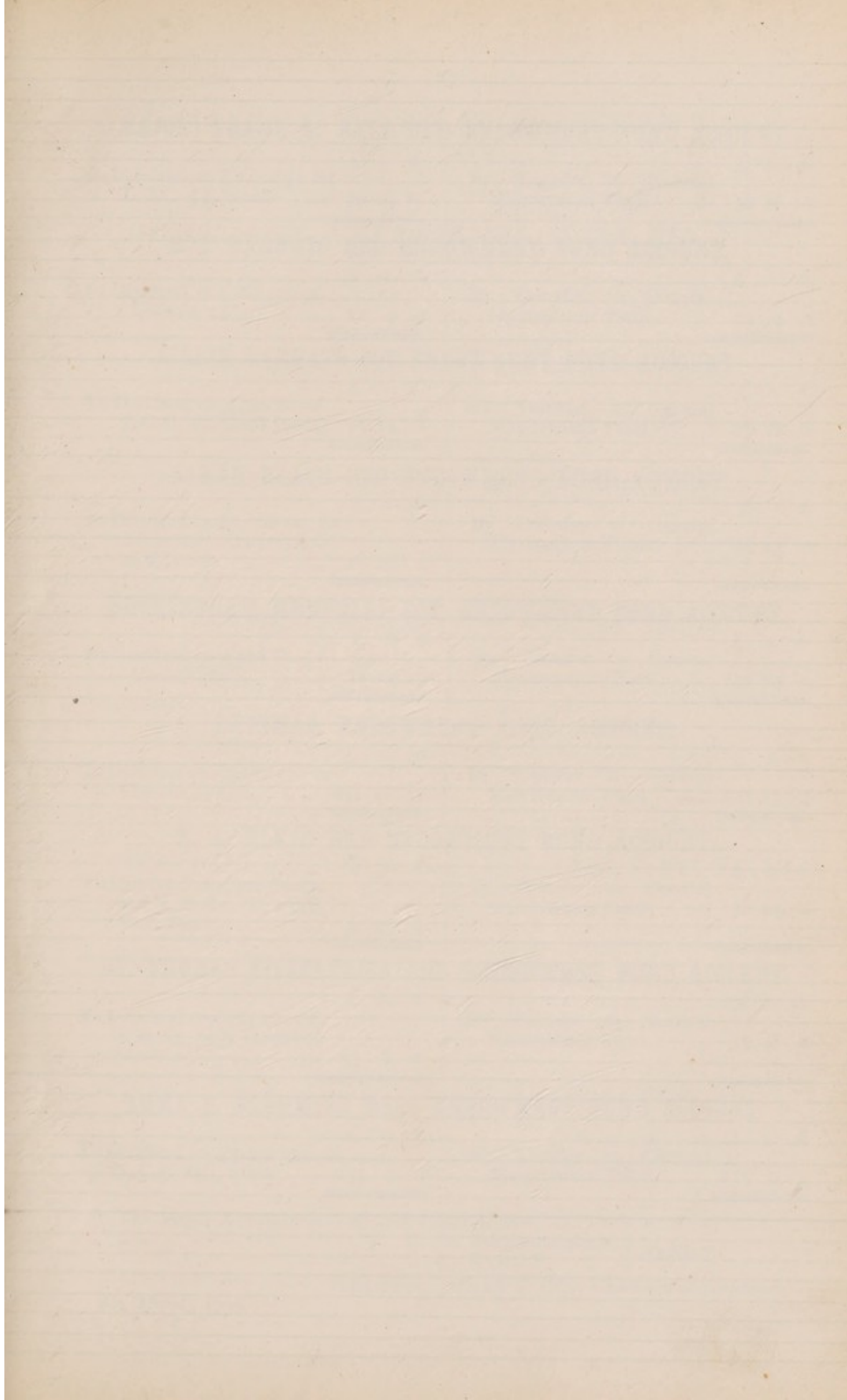

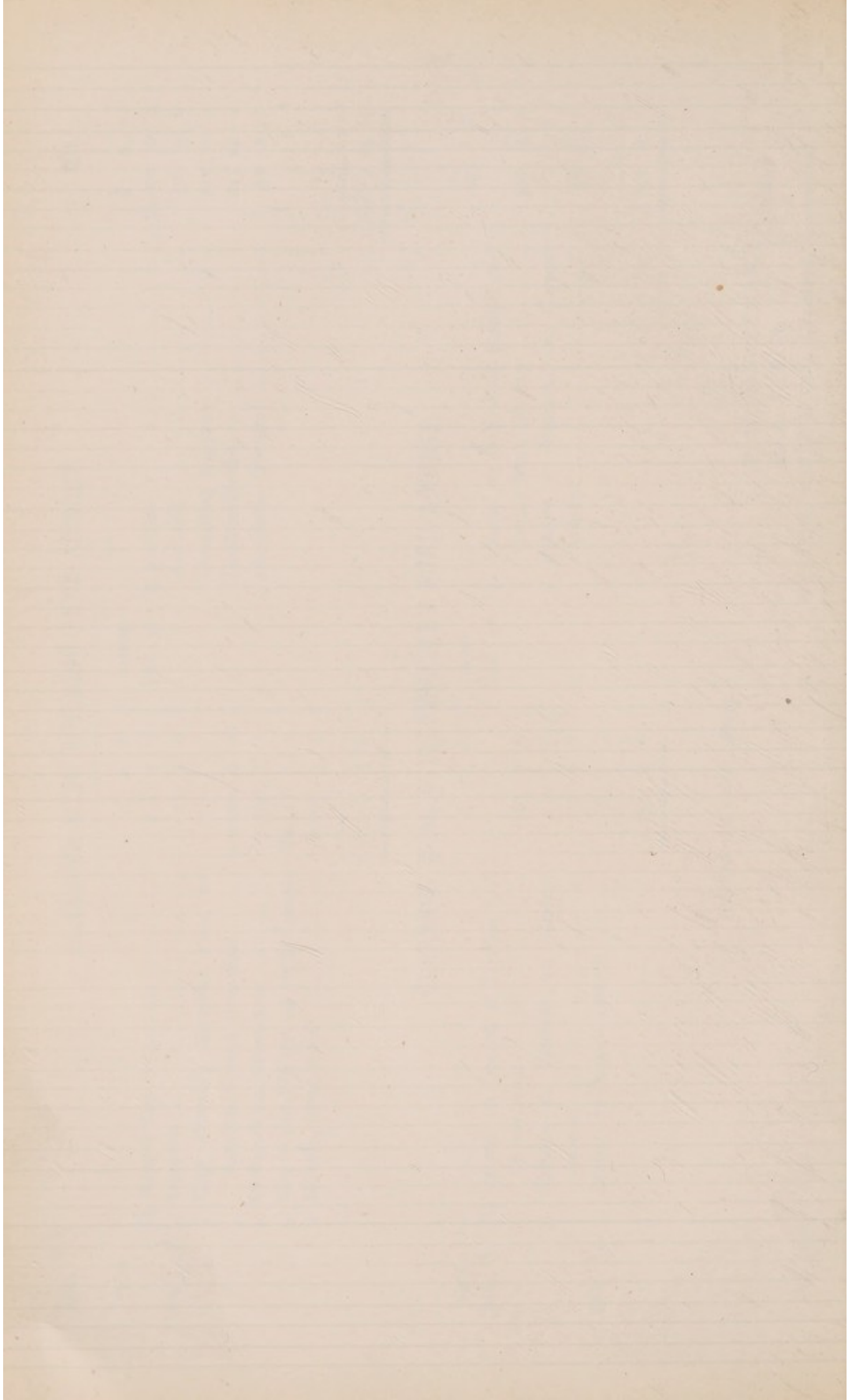

(MAJOR) FRANK A. BALL BED ENDOWMENT FUND ACCOUNT.

| | | | |
|-------------------------------|----------|------------------------|----------|
| To Dividend on £1,028 4s. 6d. | £ s. d. | By Transfer to General | £ s. d. |
| L.C.C. 3% Stock ... | 30 16 10 | Maintenance Fund ... | 30 16 10 |

B. I. BARNATO BED ENDOWMENT FUND ACCOUNT.

| | | | |
|------------------------------|---------|------------------------|---------|
| To Dividend on £888 17s. 9d. | £ s. d. | By Transfer to General | £ s. d. |
| Consols, 2½% ... | 22 4 4 | Maintenance Fund ... | 22 4 4 |

LILLIE BARNATO COT ENDOWMENT FUND ACCOUNT.

| | | | |
|-----------------------------|---------|------------------------|---------|
| To Dividend on £520 2s. 1d. | £ s. d. | By Transfer to General | £ s. d. |
| L.C.C. 3% Stock (1904) | 15 12 0 | Maintenance Fund ... | 15 12 0 |

SARAH BEACH BED ENDOWMENT FUND ACCOUNT.

| | | | |
|--|---------|------------------------|---------|
| To Dividend on £1,066 12s. 3d. | £ s. d. | By Transfer to General | £ s. d. |
| Liverpool Corporation 2½% Stock ... | 26 13 2 | Maintenance Fund ... | 26 13 2 |

BUCKINGHAM MEMORIAL COT ENDOWMENT FUND ACCOUNT.

| | | | |
|-----------------------------|---------|------------------------|---------|
| To Dividend on £478 8s. 5d. | £ s. d. | By Transfer to General | £ s. d. |
| Consols, 2½% ... | 11 19 0 | Maintenance Fund ... | 11 19 0 |

DETMAR ENDOWMENT FUND ACCOUNT.

| | | | |
|--------------------------------|----------|------------------------|----------|
| To Dividend on £9,912 17s. 6d. | £ s. d. | By Transfer to General | £ s. d. |
| Consols 2½% ... | 247 16 4 | Maintenance Fund ... | 247 16 4 |

B. A. ELKIN BED ENDOWMENT FUND ACCOUNT.

| | | | |
|--|---------|------------------------|---------|
| To Dividend on £921 Bengal and N. W. Ry. Co.'s 3½% Pref. Stock ... | £ s. d. | By Transfer to General | £ s. d. |
| ... | 30 13 2 | Maintenance Fund ... | 30 13 2 |

DR. THOMAS FITZPATRICK BED ENDOWMENT FUND ACCOUNT.

| | | | |
|-------------------------------------|---------|------------------------|---------|
| To Dividend on £954 12s. 2d. | £ s. d. | By Transfer to General | £ s. d. |
| Victoria 3½% Inscribed Stock ... | 33 8 2 | Maintenance Fund ... | 33 8 2 |

EMMA L. FLEMMING BEDS ENDOWMENT FUND ACCOUNT.

| | | | |
|--------------------------------|---------|------------------------|---------|
| To Dividend on £5,412 13s. 5d. | £ s. d. | By Transfer to General | £ s. d. |
| L.C.C. 2½% Stock ... | 135 6 4 | Maintenance Fund ... | 135 6 4 |

The above Accounts audited and found correct,

P. W. BANNERMAN, }
G. A. BYRON, } *Auditors.*

WELTON, JONES & CO., *Chartered Accountants.*

8th March, 1905.

GEORGE FREDERICK FROOMS BED ENDOWMENT ACCOUNT.

| £ s. d. | | £ s. d. | |
|--------------------------------|---------------|------------------------|---------------|
| To Dividend on £1,161 os. 11d. | | By Transfer to General | |
| India 2½% Stock ... | 29 0 4 | Maintenance Fund ... | 29 0 4 |
| | <u>29 0 4</u> | | <u>29 0 4</u> |

MARY ANN FROOMS BED ENDOWMENT FUND ACCOUNT.

| £ s. d. | | £ s. d. | |
|-----------------------------|----------------|------------------------|----------------|
| To Dividend on £959 3s. 8d. | | By Transfer to General | |
| Victoria 3½% Inscribed | | Maintenance Fund ... | 33 11 4 |
| Stock ... | 33 11 4 | | <u>33 11 4</u> |
| | <u>33 11 4</u> | | |

ARNOLD GABRIEL BED ENDOWMENT FUND ACCOUNT.

| £ s. d. | | £ s. d. | |
|------------------------------|---------------|------------------------|---------------|
| To Dividend on £891 17s. 2d. | | By Transfer to General | |
| Consols, 2½% ... | 22 5 8 | Maintenance Fund ... | 22 5 8 |
| | <u>22 5 8</u> | | <u>22 5 8</u> |

THOMAS K. HARDIE BED ENDOWMENT FUND ACCOUNT.

| £ s. d. | | £ s. d. | |
|------------------------------|---------------|------------------------|---------------|
| To Dividend on £954 12s. 2d. | | By Transfer to General | |
| Victoria 3½% Inscribed | | Maintenance Fund ... | 33 8 2 |
| Stock ... | 33 8 2 | | <u>33 8 2</u> |
| | <u>33 8 2</u> | | |

LILIAN HOLLAND ENDOWMENT FUND ACCOUNT.

| £ s. d. | | £ s. d. | |
|------------------------------|----------------|------------------------|----------------|
| To Dividend on £906 19s. 8d. | | By Transfer to General | |
| Consols, 2½% ... | 22 13 4 | Maintenance Fund ... | 22 13 4 |
| | <u>22 13 4</u> | | <u>22 13 4</u> |

WILLIAM HOLLINS ENDOWMENT FUND ACCOUNT.

| £ s. d. | | £ s. d. | |
|--------------------------|----------------|------------------------|----------------|
| To Dividend on £500 Con- | | By Transfer to General | |
| sols, 2½% (1904) ... | 12 10 0 | Maintenance Fund ... | 12 10 0 |
| | <u>12 10 0</u> | | <u>12 10 0</u> |

MARY JANET JACOX & FRANCIS JACOX BEDS ENDOWMENT FUND ACCOUNT.

| £ s. d. | | £ s. d. | |
|-------------------------------|------------------|------------------------|------------------|
| To Dividend on £1,000 Con- | | By Transfer to General | |
| sols 2½% (1904) ... | 25 0 0 | Maintenance Fund ... | 138 16 4 |
| „ Dividend on £4,552 13s. 2d. | | | |
| Consols, 2½% (1904) ... | 113 16 4 | | |
| | <u>£138 16 4</u> | | <u>£138 16 4</u> |

HENRY GEORGE JESSEL COT ENDOWMENT FUND ACCOUNT.

| £ s. d. | | £ s. d. | |
|------------------------------|----------------|------------------------|----------------|
| To Dividend on £471 1s. 10d. | | By Transfer to General | |
| Consols, 2½% (1904) ... | 11 15 4 | Maintenance Fund ... | 11 15 4 |
| | <u>11 15 4</u> | | <u>11 15 4</u> |

The above Accounts audited and found correct,

P. W. BANNERMAN, }
G. A. BYRON, } *Auditors.*

WELTON, JONES & CO., *Chartered Accountants.*

8th March, 1905.

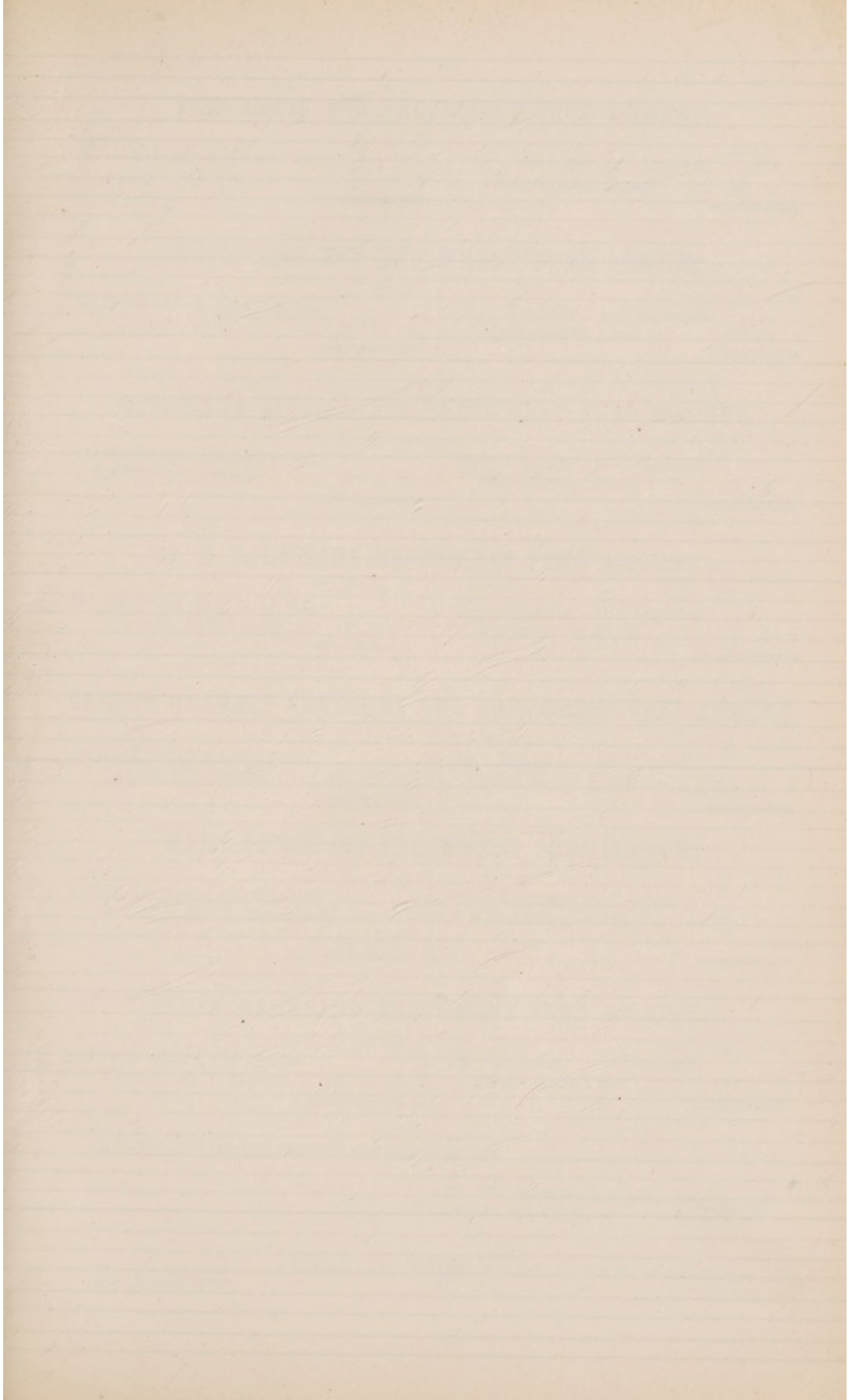

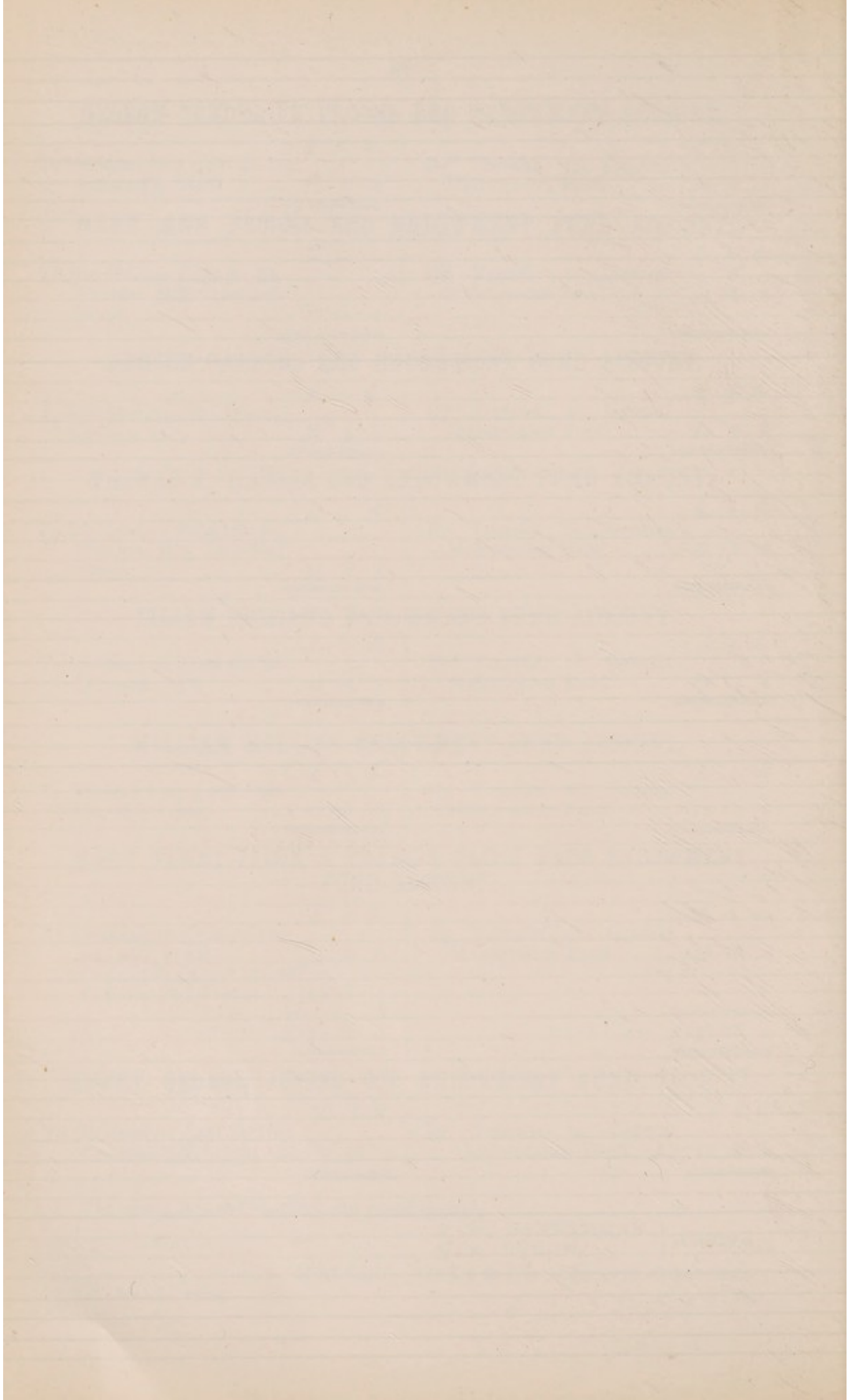

THE JOBSON BED ENDOWMENT FUND ACCOUNT.

| | | | |
|---------------------------|---------------|------------------------|---------------|
| | £ s. d. | | £ s. d. |
| To Dividend on £1,001 4s. | | By Transfer to General | |
| L.C.C. 3% Stock ... | 30 0 8 | Maintenance Fund ... | 30 0 8 |
| | <u>30 0 8</u> | | <u>30 0 8</u> |

WOOLF JOEL BED ENDOWMENT FUND ACCOUNT.

| | | | |
|------------------------------|----------------|------------------------|----------------|
| | £ s. d. | | £ s. d. |
| To Dividend on £906 19s. 8d. | | By Transfer to General | |
| Consols, 2½% ... | 22 13 4 | Maintenance Fund ... | 22 13 4 |
| | <u>22 13 4</u> | | <u>22 13 4</u> |

GEORGIANA LIDDELL BED ENDOWMENT FUND ACCOUNT.

| | | | |
|-------------------------------|---------------|------------------------|---------------|
| | £ s. d. | | £ s. d. |
| To Dividend on £1,040 5s. 3d. | | By Transfer to General | |
| L.C.C. 3% Stock ... | 31 4 0 | Maintenance Fund ... | 31 4 0 |
| | <u>31 4 0</u> | | <u>31 4 0</u> |

G. E. B. LOUSADA ENDOWMENT FUND ACCOUNT.

| | | | |
|----------------------------|--------------|------------------------|--------------|
| | £ s. d. | | £ s. d. |
| To Dividend on £51 5s. 8d. | | By Transfer to General | |
| Consols, 2½% (1904) ... | 1 5 8 | Maintenance Fund ... | 1 5 8 |
| | <u>1 5 8</u> | | <u>1 5 8</u> |

BERTHA GRAVERT LUNDGREN BED ENDOWMENT FUND ACCOUNT.

| | | | |
|-------------------------------|----------------|------------------------|----------------|
| | £ s. d. | | £ s. d. |
| To Dividend on £1,062 7s. 3d. | | By Transfer to General | |
| L.C.C. 3% Stock ... | 31 17 4 | Maintenance Fund ... | 31 17 4 |
| | <u>31 17 4</u> | | <u>31 17 4</u> |

MARY LYNCH COT ENDOWMENT FUND ACCOUNT.

| | | | |
|-------------------------------|----------------|------------------------|----------------|
| | £ s. d. | | £ s. d. |
| To Dividend on £436 16s. 10d. | | By Transfer to General | |
| Victoria 3½% Inscribed | | Maintenance Fund ... | 15 5 10 |
| Stock | 15 5 10 | | |
| | <u>15 5 10</u> | | <u>15 5 10</u> |

ELLEN MARKLAND ENDOWMENT FUND ACCOUNT.

| | | | |
|------------------------------|---------------|------------------------|---------------|
| | £ s. d. | | £ s. d. |
| To Dividend on £534 15s. 2d. | | By Transfer to General | |
| Consols, 2½% (1904) ... | 13 7 4 | Maintenance Fund ... | 13 7 4 |
| | <u>13 7 4</u> | | <u>13 7 4</u> |

The above Accounts audited and found correct,

P. W. BANNERMAN, }
G. A. BYRON, } *Auditors.*

WELTON, JONES & CO., *Chartered Accountants.*

8th March, 1905.

GEORGE MOORE ENDOWMENT FUND ACCOUNT.

| | | | |
|----------------------------|---------------|-------------------------|---------------|
| | £ s. d. | | £ s. d. |
| To Dividend on £2,045 15s. | | By Transfer to General | |
| Consols, 2½% | 51 2 8 | Maintenance Fund | 51 2 8 |
| | <u>51 2 8</u> | | <u>51 2 8</u> |

J. E. RALLI BED ENDOWMENT FUND ACCOUNT.

| | | | |
|-------------------------------|---------------|-------------------------|---------------|
| | £ s. d. | | £ s. d. |
| To Dividend on £1,011 7s. 0d. | | By Transfer to General | |
| L.C.C. 3% Stock | 30 6 8 | Maintenance Fund | 30 6 8 |
| | <u>30 6 8</u> | | <u>30 6 8</u> |

MIMINA J. RALLI BED ENDOWMENT FUND ACCOUNT.

| | | | |
|-------------------------------|---------------|-------------------------|---------------|
| | £ s. d. | | £ s. d. |
| To Dividend on £1,011 7s. 1d. | | By Transfer to General | |
| L.C.C. 3% Stock | 30 6 8 | Maintenance Fund | 30 6 8 |
| | <u>30 6 8</u> | | <u>30 6 8</u> |

GEORGE C. RAPHAEL ENDOWMENT FUND ACCOUNT.

| | | | |
|-----------------------------|---------------|-------------------------|---------------|
| | £ s. d. | | £ s. d. |
| To Dividend on £233 6s. 6d. | | By Transfer to General | |
| India 3% | 6 19 8 | Maintenance Fund | 6 19 8 |
| | <u>6 19 8</u> | | <u>6 19 8</u> |

HELENE RAPHAEL BED ENDOWMENT FUND ACCOUNT.

| | | | |
|------------------------------|----------------|-------------------------|----------------|
| | £ s. d. | | £ s. d. |
| To Dividend on £946 14s. 0d. | | By Transfer to General | |
| Consols, 2½% | 23 13 4 | Maintenance Fund | 23 13 4 |
| | <u>23 13 4</u> | | <u>23 13 4</u> |

HENRIETTE RAPHAEL BED ENDOWMENT FUND ACCOUNT.

| | | | |
|------------------------------|---------------|-------------------------|---------------|
| | £ s. d. | | £ s. d. |
| To Dividend on £888 17s. 9d. | | By Transfer to General | |
| Consols, 2½% | 22 4 4 | Maintenance Fund | 22 4 4 |
| | <u>22 4 4</u> | | <u>22 4 4</u> |

M. E. RODOCANACHI BED ENDOWMENT FUND ACCOUNT.

| | | | |
|-------------------------------|---------------|-------------------------|---------------|
| | £ s. d. | | £ s. d. |
| To Dividend on £1,015 3s. 6d. | | By Transfer to General | |
| L.C.C. 3% Stock | 30 9 0 | Maintenance Fund | 30 9 0 |
| | <u>30 9 0</u> | | <u>30 9 0</u> |

M. G. E. RODOCANACHI COT ENDOWMENT FUND ACCOUNT.

| | | | |
|-----------------------------|----------------|-------------------------|----------------|
| | £ s. d. | | £ s. d. |
| To Dividend on £473 6s. 6d. | | By Transfer to General | |
| Consols, 2½% | 11 16 8 | Maintenance Fund | 11 16 8 |
| | <u>11 16 8</u> | | <u>11 16 8</u> |

The above Accounts audited and found correct,

P. W. BANNERMAN, } Auditors.
G. A. BYRON, }

WELTON, JONES & CO., Chartered Accountants.

8th March, 1905.

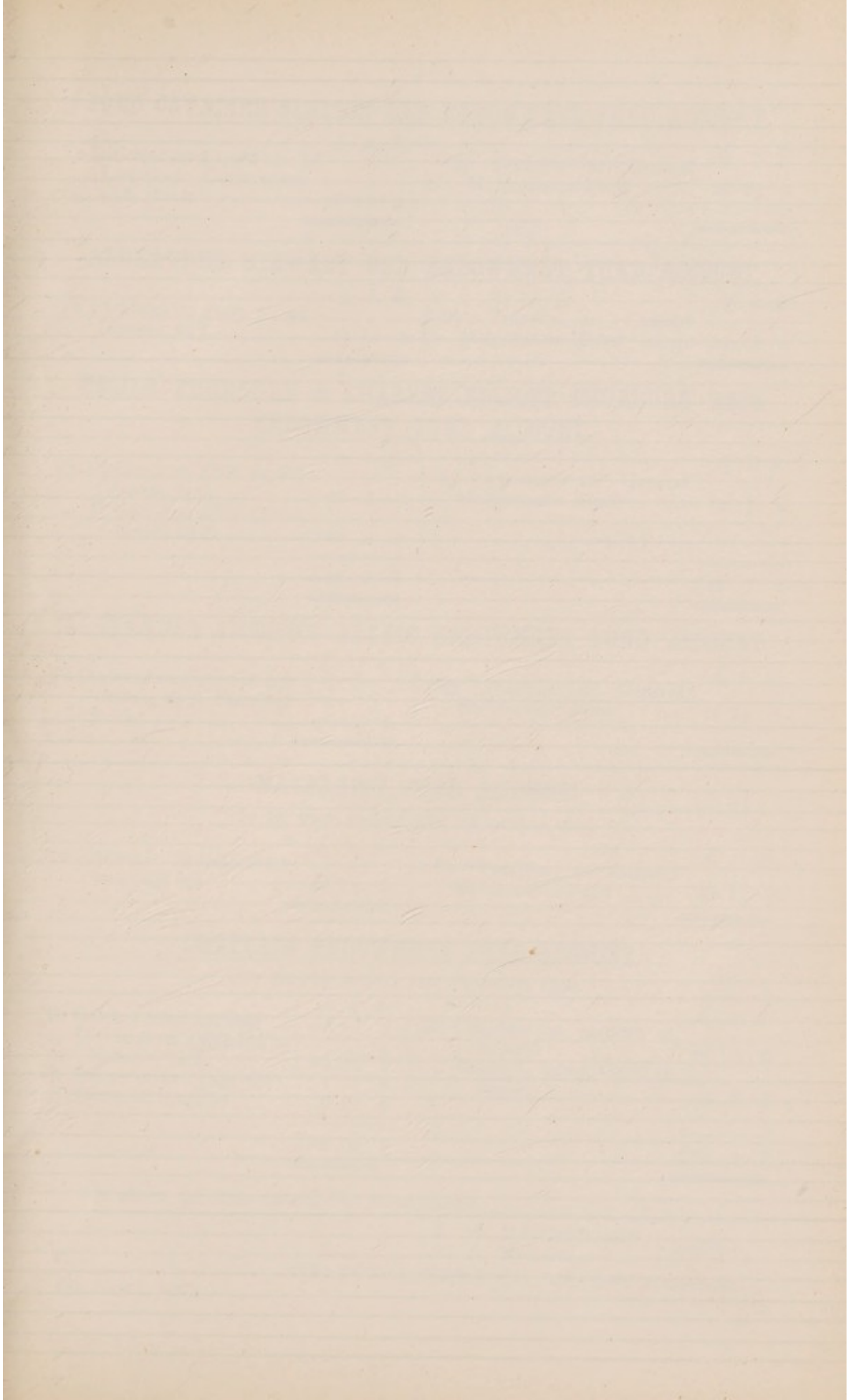

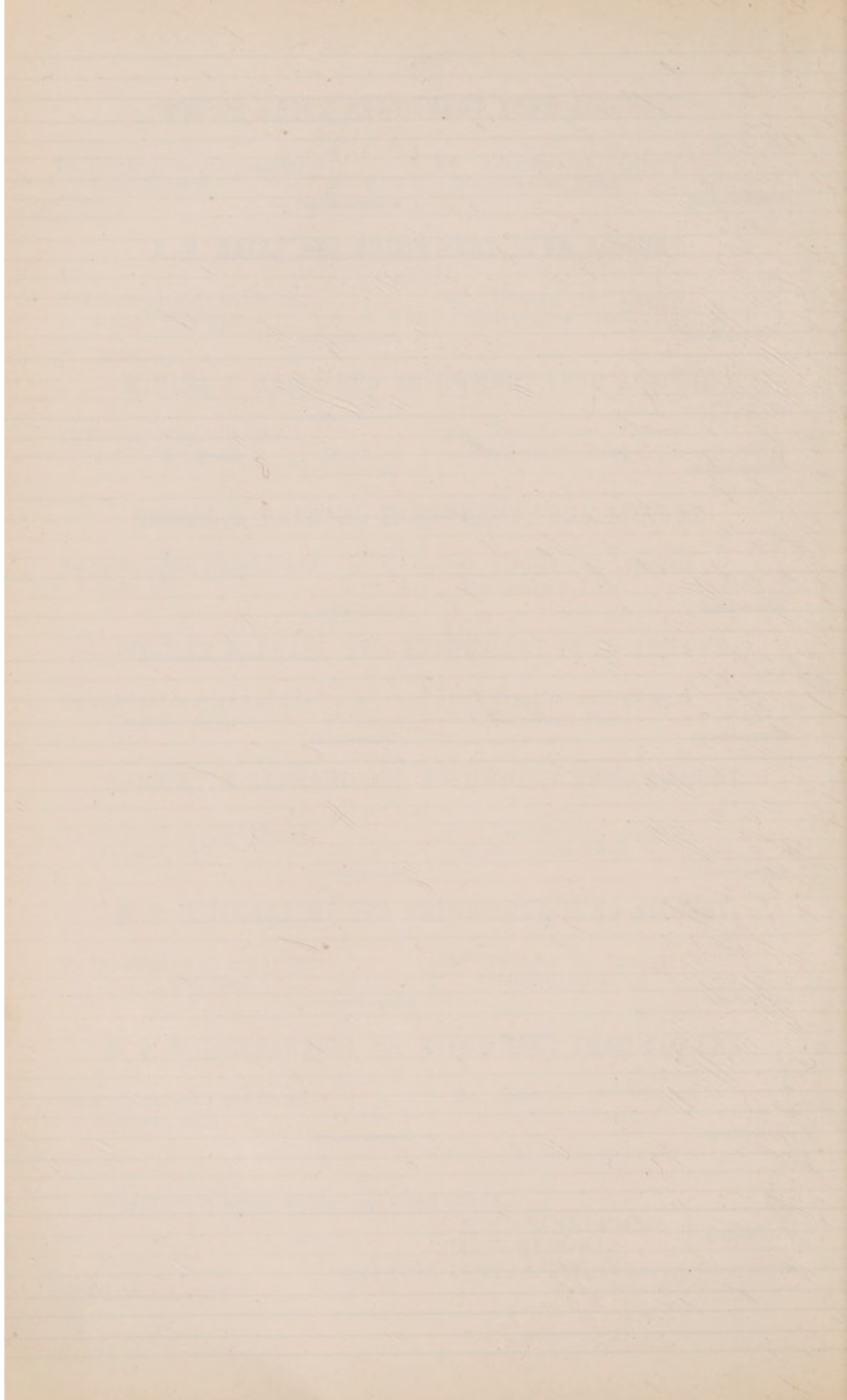

FORD CAVALIER SIMPSON BED ENDOWMENT FUND ACCOUNT.

| £ s. d. | | £ s. d. | |
|--------------------------------|-------------|------------------------|-------------|
| To Dividend on £1,066 12s. 3d. | | By Transfer to General | |
| Liverpool Corporation | | Maintenance Fund | ... 26 13 2 |
| 2½% Stock | ... 26 13 2 | | |
| | 26 13 2 | | 26 13 2 |

ALEXANDER STEWART BED ENDOWMENT FUND ACCOUNT.

| £ s. d. | | £ s. d. | |
|-----------------------------|-------------|------------------------|-------------|
| To Dividend on £905 3s. 3d. | | By Transfer to General | |
| Consols, 2½% | ... 22 12 4 | Maintenance Fund | ... 22 12 4 |
| | 22 12 4 | | 22 12 4 |

CECILE THURBURN & CHARLES ELLIOTT THURBURN BEDS ENDOWMENT FUND ACCOUNT.

| £ s. d. | | £ s. d. | |
|-----------------------------|------------|------------------------|------------|
| To Dividend on £886 7s. 8d. | | By Transfer to General | |
| Consols, 2½% | ... 22 3 0 | Maintenance Fund | ... 44 7 4 |
| " Dividend on £888 17s. 9d. | | | |
| Consols, 2½% | ... 22 4 4 | | |
| | £44 7 4 | | £44 7 4 |

ALEXANDER ANTHONY VLASTO ENDOWMENT FUND ACCOUNT.

| £ s. d. | | £ s. d. | |
|------------------------------|-------------|------------------------|-------------|
| To Dividend on £477 17s. 0d. | | By Transfer to General | |
| Victoria 3½% Inscribed | | Maintenance Fund | ... 16 14 6 |
| Stock | ... 16 14 6 | | |
| | 16 14 6 | | 16 14 6 |

MATERNITY FUND ACCOUNT.

For the year ending 31st December, 1904.

| £ s. d. | | £ s. d. | |
|-------------------------|-------------|------------------------|-------------|
| To Annual Subscriptions | | By Transfer to General | |
| (see page 97) | ... 48 13 0 | Maintenance Fund | ... 48 13 0 |
| | 48 13 0 | | 48 13 0 |

CHAPLAIN ENDOWMENT FUND ACCOUNT.

For the year ending 31st December, 1904.

| £ s. d. | | £ s. d. | |
|-----------------------------|-------------|---------------------------|------------|
| To Balance from last year | ... 3 1 5 | By Chaplain on account of | |
| " Dividend on £993 16s. 2d. | | Stipend | ... 25 0 0 |
| Consols, 2½% | ... 24 16 8 | " Balance, being Cash at | |
| " Subscription (page 97) | ... 1 1 0 | Bankers | ... 4 9 7 |
| " Donation (page 97) | ... 0 10 6 | | |
| | £29 9 7 | | £29 9 7 |

The above Accounts audited and found correct,

P. W. BANNERMAN, }
G. A. BYRON, } *Auditors.*

WELTON, JONES & CO., *Chartered Accountants.*

8th March, 1905.

CONVALESCENT FUND.—GENERAL ACCOUNT

For the year ending 31st December, 1904.

| | £ | s. | d. | | £ | s. | d. |
|---|------|----|----|--------------------------|------|----|----|
| To Balance, 1903 | 35 | 18 | 1 | By Current Expenses (see | | | |
| „ Dividends | 71 | 2 | 4 | page 100) | 306 | 6 | 7 |
| „ Annual Subs. (see p. 103) | 122 | 0 | 0 | „ Balance, being Cash at | | | |
| „ Donations (see p. 103)... | 28 | 0 | 6 | Bankers | 188 | 10 | 0 |
| „ Legacy, Miss B. M. Ross, deceased | 198 | 18 | 2 | | | | |
| „ Transfer from George Sturge Fund Account | 38 | 17 | 6 | | | | |
| | £494 | 16 | 7 | | £494 | 16 | 7 |

GEORGE STURGE FUND ACCOUNT.

For the year ending 31st December, 1904.

| | £ | s. | d. | | £ | s. | d. |
|---|-----|----|----|---|-----|----|----|
| To Dividends on £972 G. E. Ry. 4% Preference Stock | 38 | 17 | 6 | By Transfer to Conv. Fund a/c. for relief of necessitous In-Patients, and for pro- viding for them necessary nourishment, clothing, and change of air | 38 | 17 | 6 |
| | £38 | 17 | 6 | | £38 | 17 | 6 |

EMILIA COX FUND ACCOUNT.

For the year ending 31st December, 1904.

| | £ | s. | d. | | £ | s. | d. |
|--|----|----|----|--|----|----|----|
| To Balance from last year ... | 2 | 5 | 0 | By award to Nurse Hyde ... | 3 | 0 | 0 |
| „ Dividend on £120 New 2½% Annuities | 3 | 0 | 0 | „ Balance, being Cash at Bankers | 2 | 5 | 0 |
| | £5 | 5 | 0 | | £5 | 5 | 0 |

COYNE ANNUITY.

Invested in the names of joint trustees by order of the Court to secure the yearly payment of £155 to the Coyne Trustees for 31 years, the last payment to be made in 1921.

| | £ | s. | d. | | £ | s. | d. |
|--|------|----|----|--|------|----|----|
| To dividend on £5,000 Con- sols, specially invested ... | 125 | 0 | 0 | By Annuity Paid to the Trustees of the Will of Joseph Stirling Coyne ... | 155 | 0 | 0 |
| Contribution out of General Dividends | 30 | 0 | 0 | | | | |
| | £155 | 0 | 0 | | £155 | 0 | 0 |

The above Accounts audited and found correct,

P. W. BANNERMAN, }
G. A. BYRON, } *Auditors.*

WELTON, JONES & CO., *Chartered Accountants.*

8th March, 1905.

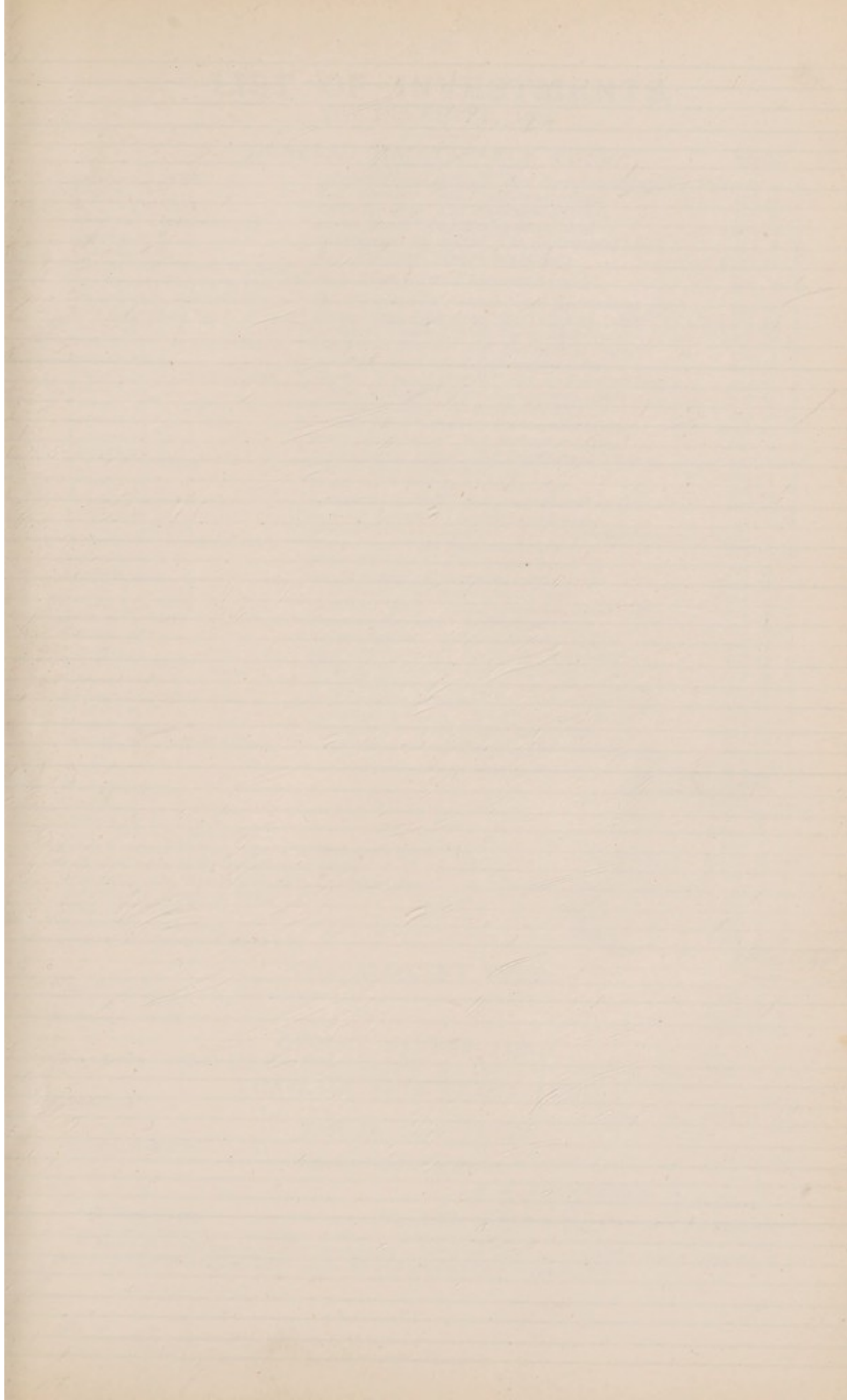

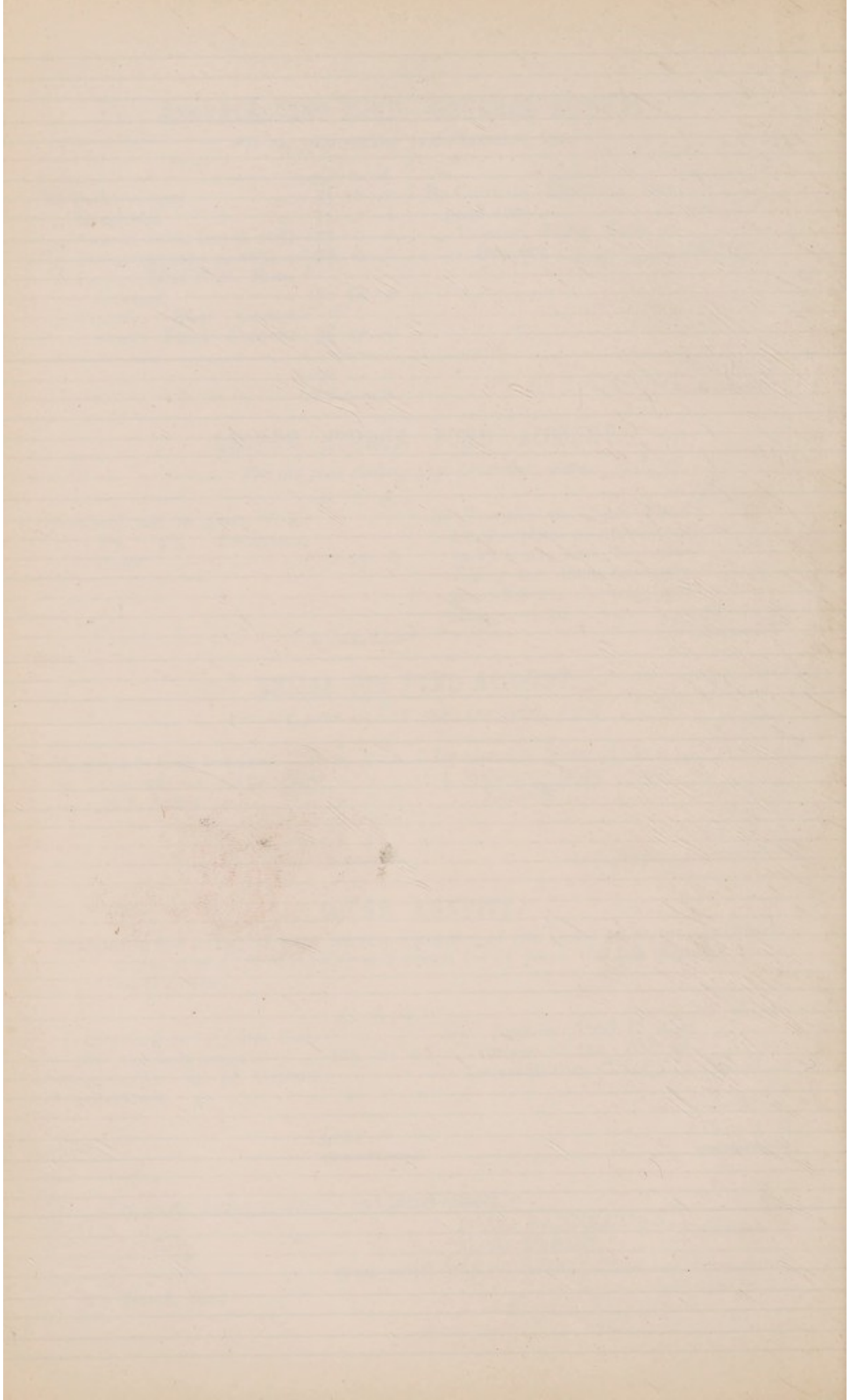

LIST OF INVESTMENTS,

31ST DECEMBER, 1904.

| GENERAL MAINTENANCE FUND. | | Stock. |
|--|--|------------|
| L.C.C. 3% Stock | " (Major) Frank A. Ball" Bed Endowment (1903) | £1,028 4 6 |
| Consols, 2½% | " B. I. Barnato" Bed Endowment (1897) | 888 17 9 |
| L.C.C. 3% Stock | " Lillie Barnato" Cot Endowment (1903) | 520 2 1 |
| Liverpool Corporation, 2½% | " Sarah Beach" Bed Endowment (1899) | 1,066 12 3 |
| Consols, 2½% | " Buckingham Memorial" Cot Endowment (1899) | 478 8 5 |
| Consols, 2½% | " A. J. Dettmar" Endowment (1902) | 9,912 17 6 |
| Bengal and North-Western Railway Co., 3½% Pref... | } " B.A. Elkin" Bed Endowment (1904) | 921 0 0 |
| Victoria 3½% Inscribed Stock | " Dr. Thomas Fitz Patrick" Bed Endowment (1901) .. | 954 12 2 |
| L.C. Consols, 2½% | " Emma Lucy Flemming" Beds (5) End. (1899) .. | 5,412 13 5 |
| India, 2½% | " George F. Frooms" Bed Endowment (1902) .. | 1,161 0 11 |
| Victoria 3½% Inscribed Stock | " Mary Ann Frooms" Bed Endowment (1902) .. | 959 3 8 |
| Consols, 2½% | " Arnold Gabriel" Bed Endowment (1896) .. | 891 17 2 |
| Victoria 3½% Inscribed Stock | " Thomas Kincaid Hardie" Bed Endowment (1901) .. | 954 12 2 |
| Consols, 2½% | " Lillian Holland" Ward Endowment (1898) .. | 906 19 8 |
| Consols, 2½% | " William Hollins" Endowment (1869) .. | 500 0 0 |
| Consols, 2½% | " Francis Jacox" Beds (5) Endowment (1895-7) .. | 4,552 13 2 |
| Consols, 2½% | " Mary Janet Jacox" Bed Endowment (1894) .. | 1,000 0 0 |
| Consols, 2½% | " Henry George Jessel" Cot Endowment (1895) .. | 471 1 10 |
| L.C.C. 3% Stock | " Jobson" Bed Endowment (1901) .. | 1,001 4 0 |
| Consols, 2½% | " Woolf Joel" Bed Endowment (1898) .. | 906 19 8 |
| L.C.C. 3% Stock | " Georgiana Liddell" Bed Endowment (1903) .. | 1,040 5 3 |
| Consols, 2½% | " G. E. B. Lousada" Endowment (1892) .. | 51 5 8 |
| L.C.C. 3% Stock | " Bertha Gravert Lundgren" Bed Endowment (1903) .. | 1,062 7 3 |
| Victoria 3½% Inscribed Stock | " Mary Lynch" Cot Endowment (1901) .. | 436 16 10 |
| Consols, 2½% | " Ellen Markland" Endowment (1875) .. | 534 15 2 |
| Consols, 2½% | " George Moore" Endowment (1877) .. | 2,045 15 0 |
| L.C.C. 3% Stock | " J. E. Ralli" Bed Endowment (1900) .. | 1,011 7 0 |
| L.C.C. 3% Stock | " Mimina J. Ralli" Bed Endowment (1900) .. | 1,011 7 1 |
| India 3% Stock | " George C. Raphael" Endowment (1895) .. | 233 6 6 |
| Consols, 2½% | " Helène Raphael" Bed Endowment (1899) .. | 946 14 0 |
| Consols, 2½% | " Henriette Raphael" Bed Endowment (1897) .. | 888 17 9 |
| L.C.C. 3% Stock | " M. E. Rodocanachi" Bed Endowment (1901) .. | 1,015 3 6 |
| Consols, 2½% | " M. G. E. Rodocanachi" Cot Endowment (1899) .. | 473 6 6 |
| Liverpool Corporation 2½% | " Ford Cavalier Simpson" Bed Endowment (1899) .. | 1,066 12 3 |
| Consols, 2½% | " Alexander Stewart" Bed Endowment (1897) .. | 905 3 3 |
| Consols, 2½% | " Thurburn" Beds (2) Endowment (1897) .. | 1,775 5 5 |
| Victoria 3½% Inscribed Stock | " Alexander Anthony Vlasto" Endowment (1901) .. | 477 17 0 |

| | | |
|---|----------------------------|-------------|
| *Consols, 2½% | | 5,000 0 0 |
| Consols, 2½% (B a/c) | | 2,581 10 0 |
| Consols, 2½% (D a/c) | | 3,521 12 5 |
| Local Loans 3% Annuities | | 280 1 3 |
| Great Northern Railway Con. 4% Preference Stock | | 3,345 0 0 |
| London County 2½% Consolidated Stock | | 26,154 15 4 |
| West Middlesex Waterworks, 4½% Debenture Stock | " Captain Tinkler" bequest | 110 0 0 |
| Metropolitan Water, B. Stock | ditto | 6,327 2 9 |
| India 3½% Stock | ditto | 2,556 9 3 |
| Bank of England Stock | ditto | 1,498 3 9 |
| Invested in Students' Club at 4% | £700 0 0 | |

£ 49,385 .

£ 46,455 .

CONVALESCENT FUND.

| | | |
|-----------------------|-------|-----------|
| Consols, 2½% | | 278 9 6 |
| India 3½% Stock | | 1,592 6 5 |
| India 2½% Stock | | 354 16 10 |

GEORGE STURGE FUND.

| | | |
|---|-------|---------|
| Great Eastern Railway 4% New Preference Stock | | 972 0 0 |
|---|-------|---------|

CHAPLAIN ENDOWMENT FUND.

| | | |
|--------------------|-------|----------|
| Consols, 2½% | | 993 16 2 |
|--------------------|-------|----------|

EMILIA COX FUND.

| | | |
|-------------------------|-------|---------|
| New 2½% Annuities | | 120 0 0 |
|-------------------------|-------|---------|

Audited and found correct,

P. W. BANNERMAN, } Auditors.
G. A. BYRON, }

8th March, 1905.

WELTON, JONES & CO., Chartered Accountants.

* Invested in the names of joint trustees by order of the Court to secure the yearly payment of £155 to the Coyne Trustees for 31 years, the last payment to be made in 1921.

LIST OF INVESTMENTS
31st DECEMBER, 1904

Stock

GENERAL MAINTENANCE FUND

RETURN

OF THE

NUMBER OF PATIENTS RELIEVED

SINCE THE OPENING OF THE HOSPITAL IN 1851.

| Year. | In-patients. | Out-patients. | Casualties. | Maternity Patients. | Totals. |
|--------------------|--------------|---------------|-------------|---------------------|-----------|
| 1851 to 1893 | 90,474 | 421,635 | 374,802 | 15,927 | 902,838 |
| 1894 | 3,874 | 19,892 | 14,503 | 1,092 | 39,361 |
| 1895 | 3,968 | 20,478 | 16,805 | 1,319 | 42,570 |
| 1896 | 3,711 | 20,161 | 16,621 | 1,585 | 42,078 |
| 1897 | 3,317* | 17,399 | 17,430 | 1,596 | 39,742* |
| 1898 | 3,710 | 19,388 | 15,819 | 1,609 | 40,526 |
| 1899 | 3,142† | 21,187 | 16,737 | 1,739 | 42,805† |
| 1900 | 3,826 | 21,251 | 17,294 | 1,746 | 44,117 |
| 1901 | 3,812 | 23,029 | 18,829 | 1,823 | 47,493 |
| 1902 | 3,927 | 22,364 | 21,071 | 1,736 | 49,098 |
| 1903 | 4,023 | 22,619 | 19,692 | 1,202 | 47,536 |
| 1904 | 3,989 | 23,347 | 20,959 | 1,207 | 49,502 |
| Totals ... | 131,773 | 652,750 | 570,562 | 32,581 | 1,387,666 |

* Hospital closed 2 months for repairs.
† Hospital almost entirely closed for 3 months.

Table of Averages, 1903 and 1904.

| | | |
|-----------|---|-----------|
| 1903. | | 1904. |
| 281 |Total number of beds..... | 281 |
| 255·4 |Daily Average number of beds occupied..... | 249·3 |
| 22·8 days |Average stay of each In-patient..... | 23·1 days |
| £100 12 8 |Average cost of each occupied bed .. | £100 13 2 |
| £6 7 9 |Average cost of each In-patient | £6 5 9 |

Cost of Int. Per day .

$$\begin{array}{r} 365 \overline{) 100.132} \\ \underline{70} \\ 2013 \overline{) 5} \\ \underline{1825} \\ 188 \\ \underline{12} \\ 2258 \overline{) 6} \\ \underline{2190} \end{array}$$

$$\frac{5}{6}$$

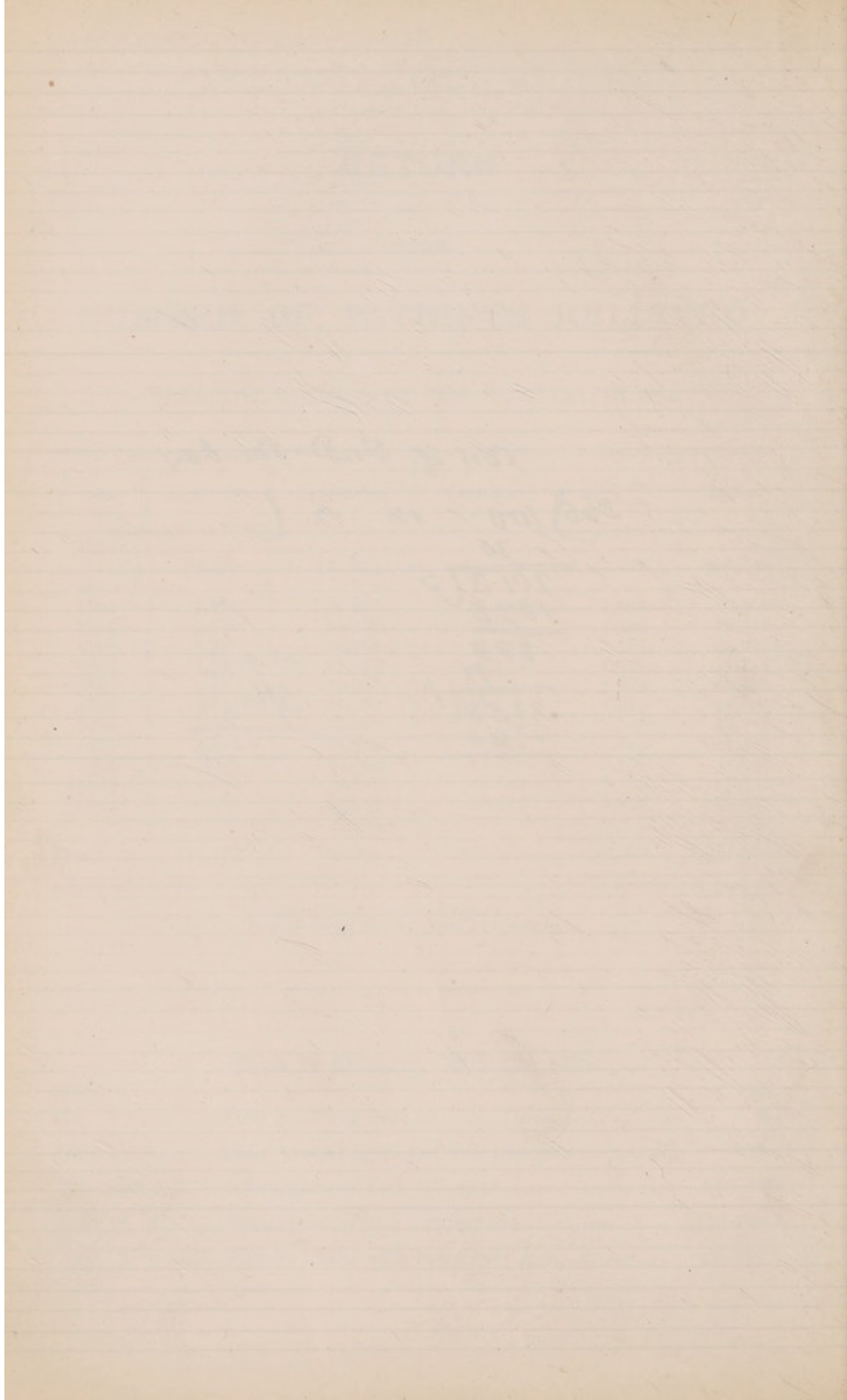

EXTRACTS FROM
THE LAWS AND REGULATIONS.

EXTENT AND OBJECTS OF THE INSTITUTION.

RETURN OF IN-PATIENTS

FOR THE YEAR 1904.

| | Medical. | Surgical. | Total. |
|--------------------------------------|-----------------|----------------|----------------------|
| Remaining 1st January, 1904..... | 86 | 110 | 196 |
| Admitted during the year | 1,726 | 2,263 | 3,989 |
| Total..... | 1,812 | 2,373 | 4,185 |
| Discharged Well or Convalescent..... | 617 | 1,106 | 1,723 |
| „ Relieved | 681 | 858 | 1,539 |
| „ Incurable | 41 | 32 | 73 |
| „ for Special Reasons..... | 167 | 67 | 234 |
| Died | 190 | 170 | 360 |
| Brought in dead | 2 | 8 | 10 |
| Remaining 1st January, 1905..... | 114 | 132 | 246 |
| Total | 1,812 | 2,373 | 4,185 |
| | Medical. | Surgical. | Total, all Cases. |
| Daily average number resident | 114 '0 | 135 '3 | 249 '3 |
| Mean residence of each Patient ... | 24 '5 days | 22 '1 days | 23 '1 days |
| Rate of Mortality | 11 '2 per cent. | 7 '6 per cent. | 9 '1 per cent. |

M. MITCHELL BIRD, M.D.,
Medical Superintendent.

EXTRACTS FROM THE LAWS AND REGULATIONS.

EXTENT AND OBJECTS OF THE INSTITUTION.

1. The Hospital contains 281 beds allotted as follows:—

| | | | | | |
|-----------------------|-----|----|-----------------------------|-----|-----|
| General Medical Cases | ... | 91 | *Ophthalmic Cases | ... | 10 |
| General Surgical | ,, | 46 | Skin Cases, 4; Aural Cases, | | |
| Accidents | ,, | 65 | 4; Throat Cases, 4; Dental | | |
| *Children, Medical | ,, | 16 | Cases, 3 | ... | 15 |
| *Children, Surgical | ,, | 16 | *Isolation Cases | ... | 10 |
| *Obstetric | ,, | 12 | | | 281 |

Special Wards are provided for those cases marked with an asterisk.

2. All classes of disease are received, with the exception of confirmed consumption, infectious diseases other than typhoid fever, delirium tremens, itch, incurable diseases, chronic ulcerated legs, and cases capable of receiving equal benefit as Out-patients. No person capable of paying for medical attendance is admissible as a patient. §

GOVERNMENT AND MANAGEMENT.

The mode of Government is by a Board of Management, meeting fortnightly, and consisting of the President, Vice-Presidents, Trustees, and Treasurers, together with twenty-five Governors elected annually, of whom eight are Members of the Medical and Surgical Staff or Lecturers in the Medical School; and by Standing Committees appointed by the Board of Management.

QUALIFICATIONS AND PRIVILEGES OF SUBSCRIBERS.

| Ann. Subscribers of | or | Donors of | Privileges. |
|------------------------|----|--------------|---|
| £1 1 0 | or | £10 10 0 | May recommend 6 Out-patients annually. |
| 2 2 0 | ,, | 21 0 0 | May recommend 2 In-patients and 12 Out-patients annually. |
| 3 3 0 | ,, | 31 10 0 | May recommend 3 In-patients and 18 Out-patients annually, and are eligible for Election as Governors. |

Subscribers of greater or less sums are entitled to recommend Patients in proportion to the amount of their subscriptions.

§ The attention of Subscribers is earnestly called to this point, there being reason to fear that persons obtain relief whose position and means should forbid their doing so at the expense of a charity. Due caution in giving letters of recommendation would do much towards checking this abuse.

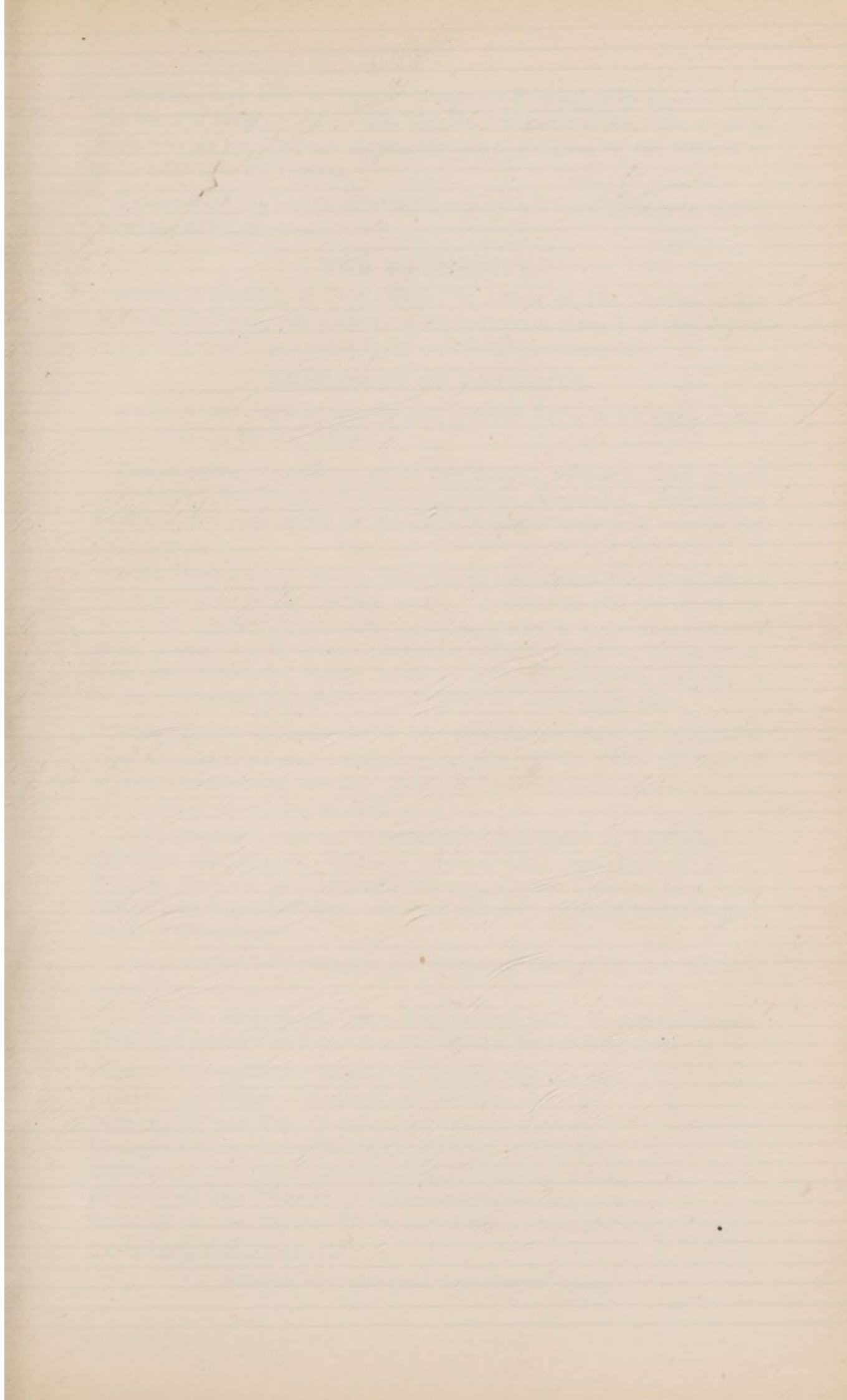

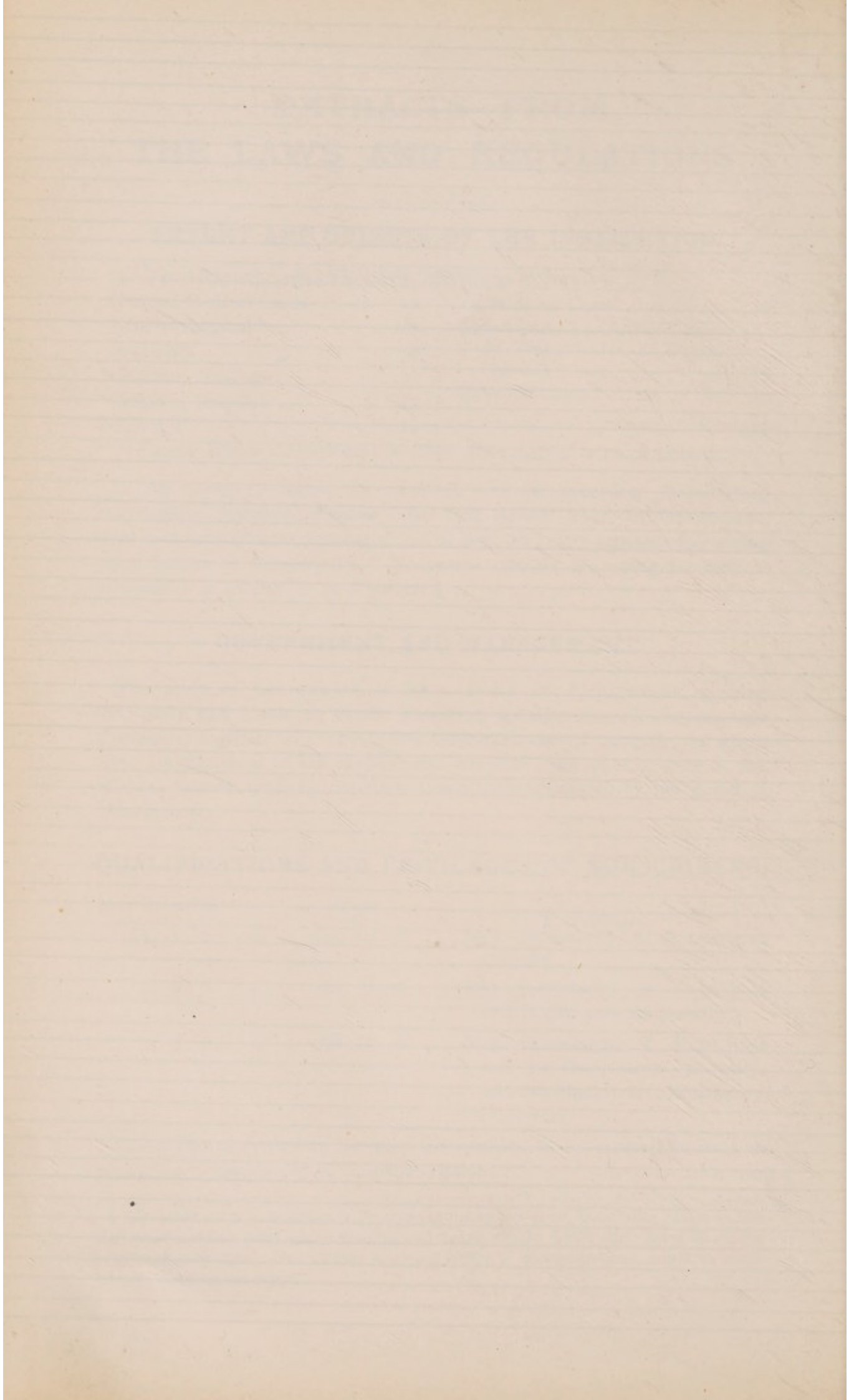

Governors have also the right to inspect the Hospital under regulations by the Board of Management, so that they do not exercise that right so as to inconvenience the Chaplain or any Minister of Religion, or the Medical or other officers, or the Patients.

Executors of any considerable benefactor by will are eligible to be elected Honorary Life Governors.

THE MATERNITY.

Annual Subscribers of One Guinea, or *Donors* of Ten Guineas to the MATERNITY FUND, may recommend three Patients annually *to that department*; and so on in proportion to the amount of the subscription.

ADMISSION OF PATIENTS.

Accidents and cases of *urgency* are admitted FREE at all times, on the approval of the Medical Officers.

Persons holding In-patients' letters and desiring admission, must present their letters at the Hospital at 1 o'clock (Sundays excepted). They will be admitted after examination by the Medical Superintendent, if suitable and there is room.

Much inconvenience having occurred in consequence of the arrival of Patients from a distance, without notice, it is requested that Governors and Subscribers sending Patients from places so remote as to preclude easy and cheap communication with the Hospital, will give notice to the Secretary three days before the Patient intends to apply for admission, and send a Medical Certificate stating as fully as possible the nature of the case.

When there is not room for all who apply for admission as In-patients, those whose cases are most pressing are accepted, and the others are deferred or prescribed for as Out-patients. Notice of this is sent to the Subscriber, who can then recommend another case.

The following cases are unsuitable for admission as In-Patients—Confirmed Consumption, Infectious Diseases other than Typhoid Fever, Delirium Tremens, Itch, Incurable Diseases, Chronic Ulcerated Legs, more suitable for a Parish Infirmary, and those who are capable of receiving equal benefit as Out-patients.

VISITING DAYS.—Wednesdays and Saturdays, from 4 to 5, and Sundays, from 3 to 4.

Out-patients are attended DAILY (Sundays and Public Holidays excepted). They must present their letters at the Hospital at the following times:—

GENERAL MEDICAL AND SURGICAL CASES—Daily at 1 p.m.

DISEASES OF WOMEN—Mondays and Thursdays, at 1 p.m.

DISEASES OF THE EYE—Tuesdays and Fridays, at 9 a.m.

DISEASES OF THE EAR—Mondays and Thursdays, at 9 a.m.

DISEASES OF THE SKIN—Mondays and Thursdays, at 9 a.m.

DISEASES OF THE THROAT—Tuesdays and Fridays, at 3 p.m.

DISEASES OF THE TEETH—Wednesdays and Saturdays, at 9 a.m.

CHILDREN'S DEPARTMENT—

Medical—Mondays and Thursdays at 9 a.m.

LEGACIES RECEIVED.

| 1846. | | | 1862. | | | 1871. | | |
|-------------------------------------|------|----|-----------------------------|------|----|------------------------------|------|----|
| £ | s. | d. | £ | s. | d. | £ | s. | d. |
| Miss Preston | 900 | 0 | R. W. Steggall, Esq. | 90 | 0 | Mrs. Thurtle | 100 | 0 |
| Mrs. Margoty | 45 | 0 | Mrs. Whitehurst | 10 | 0 | D. Q. Henriques, Esq. | 19 | 0 |
| 1847. | | | 1863. | | | 1872. | | |
| Lady Mary Shepherd | 50 | 0 | W. G. Carter, Esq. | 270 | 0 | Lady Augusta Wentworth | 100 | 0 |
| 1849. | | | 1864. | | | 1873. | | |
| S. Knight, Esq. | 300 | 0 | Joseph Gurney, Esq. | 94 | 10 | Robert Fox, Esq. | 100 | 0 |
| 1850. | | | 1865. | | | 1874. | | |
| Charles Bell, Esq. | 90 | 0 | John Watson, Esq. | 90 | 0 | Henry Jessell, Esq. | 10 | 10 |
| Robert Rankin, Esq. | 45 | 0 | Mrs. E. Hogg | 100 | 0 | Mrs. Northcote | 270 | 0 |
| 1852. | | | 1866. | | | 1875. | | |
| Miss M. J. Erskine | 45 | 0 | Dowager Lady Rowley | 180 | 0 | Wm. Macrorie, Esq. | 250 | 0 |
| Maj.-Gen. Sir James Cockburn, Bart. | 45 | 0 | Jacob Metcalf, Esq. | 90 | 0 | Wm. F. Johnson, Esq. | 1800 | 0 |
| Hon. Miss Harley | 333 | 6 | Edward Smith, Esq. | 45 | 0 | Mrs. Johnson | 100 | 0 |
| 1853. | | | 1867. | | | 1876. | | |
| Edward Prosser, Esq. | 450 | 0 | William Taylor, Esq. | 500 | 0 | J. U. Coy, Esq. | 105 | 0 |
| Mrs. Mary Dodd | 300 | 0 | Charles Maccabe, Esq. | 200 | 0 | Lord Henry Seymour | 15 | 15 |
| Lady Boynton | 90 | 0 | Stephen Phillips, Esq. | 100 | 0 | Mrs. Cooke | 177 | 0 |
| 1854. | | | 1868. | | | 1877. | | |
| Mrs. Harriet Davis | 159 | 5 | Mrs. General Biggs | 50 | 0 | Wm. Hollins, Esq. | 500 | 0 |
| Mrs. Ann James | 50 | 0 | Mrs. Harriet Davies | 64 | 7 | 1878. | | |
| John Simnit, Esq. | 450 | 0 | 1864. | | | 1879. | | |
| 1855. | | | 1865. | | | 1880. | | |
| Henry Briggs, Esq. | 500 | 0 | Newman Smith, Esq. | 45 | 0 | Mrs. Mary Paton | 50 | 0 |
| H. Holland, Esq. | 500 | 0 | Adml. O. V. Harcourt | 1000 | 0 | John Ivatt Briscoe, Esq. | 1000 | 0 |
| Rev. James Ware | 168 | 12 | Miss Atkinson | 45 | 0 | Miss E. V. Carter | 200 | 0 |
| J. Newington Carter, Esq. | 22 | 10 | Beriah Botfield, Esq. | 31 | 10 | C. T. Holcombe, Esq. | 90 | 0 |
| 1856. | | | 1866. | | | 1881. | | |
| Miss Harriett Drake | 18 | 0 | Thomas Spong, Esq. | 450 | 0 | Henry Lindsell, Esq. | 1000 | 0 |
| Chambers Hall, Esq. | 820 | 0 | Mrs. Rae Wilson | 90 | 0 | H. H. Jacombe, Esq. | 100 | 0 |
| Captain Allen | 100 | 0 | 1865. | | | 1882. | | |
| Colonel Payler | 2907 | 4 | Hon. Mrs. Powys | 10 | 0 | John T. Bennett, Esq. | 90 | 0 |
| Septimus Worrell, Esq. | 100 | 0 | William Aldous, Esq. | 254 | 15 | Mrs. Matilda Long | 10 | 0 |
| John Jarvis, Esq. | 500 | 0 | G. J. Penny, Esq. | 50 | 0 | T. H. H. Edwards, Esq. | 90 | 0 |
| Charles Wardell, Esq. | 270 | 0 | Miss Woodburn | 450 | 0 | Mrs. Martha H. Fraser | 50 | 0 |
| 1857. | | | 1867. | | | 1883. | | |
| Miss Howard | 50 | 0 | Mrs. M. R. Robertson | 5 | 5 | James W. Fraser, Esq. | 200 | 0 |
| Fred W. Gurney, Esq. | 50 | 0 | Miss Catherine Connell | 5 | 0 | Giles Loder, Esq. | 1000 | 0 |
| Miss Mary McLeod | 500 | 0 | 1866. | | | 1884. | | |
| Rev. Thomas Halford | 819 | 0 | Captain J. Sykes, R.N. | 100 | 0 | Mrs. Robinson | 1800 | 0 |
| 1858. | | | 1868. | | | 1885. | | |
| John Hinchliff, Esq. | 900 | 0 | Captain W. S. Webb | 202 | 8 | Mrs. Walmsley | 1000 | 0 |
| Edmund Clegg, Esq. | 90 | 0 | R. Lambert Jones, Esq. | 100 | 0 | Lord Henry Seymour | 100 | 0 |
| Charles Worrell, Esq. | 90 | 0 | John Palmer, Esq. | 100 | 0 | J. U. Coy, Esq. | 25 | 10 |
| Geo. K. Tucker, Esq. | 200 | 0 | George Cox, Esq. | 200 | 0 | Ambrose Argenti, Esq. | 100 | 0 |
| Thomas Shead, Esq. | 19 | 19 | Geo. Wheelhouse, Esq. | 468 | 1 | Samuel Wyatt, Esq. | 19 | 19 |
| Atkinson Morley, Esq. | 1000 | 0 | Rev. H. R. Shepherd | 90 | 0 | James Monteith, Esq. | 250 | 0 |
| Mrs. Chaplin | 45 | 0 | Mrs. Ann Bell | 42 | 15 | Wm. H. Louch, Esq. | 900 | 0 |
| 1859. | | | 1869. | | | 1886. | | |
| G. Holgate Foster, Esq. | 1000 | 0 | Chas. Beechcroft, Esq. | 50 | 0 | Mrs. Taprell | 180 | 0 |
| Edward Tustin, Esq. | 100 | 0 | Miss Hopkins | 525 | 0 | Miss Whitworth | 100 | 0 |
| Miss Elizabeth Eames | 50 | 0 | Sir J. P. Willoughby, Bart. | 90 | 0 | Mrs. Jane Lyon | 500 | 0 |
| Bernard Tribe, Esq. | 450 | 0 | 1867. | | | 1887. | | |
| A. Landin, Esq. | 45 | 0 | Mrs. Riley | 45 | 0 | Thos. Meredith, Esq. | 19 | 19 |
| Thomas Natt, Esq. | 450 | 0 | Thomas Wilson, Esq. | 90 | 0 | Lawrence Levy, Esq. | 19 | 19 |
| 1860. | | | 1868. | | | 1888. | | |
| Miss Ann Walker | 400 | 0 | Miss Wheeler | 100 | 0 | Ezekiel D. Boyd, Esq. | 100 | 0 |
| Maj.-Gen. Law | 450 | 0 | Lt.-Col. Chase | 50 | 0 | Thomas Dent, Esq. | 100 | 0 |
| Mrs. M. Johnson | 500 | 0 | Miss E. Frances Wyatt | 300 | 0 | Miss Sophia Collins | 300 | 0 |
| Sir A. J. Murray, Bt. | 19 | 19 | Richd. G. Marner, Esq. | 25 | 14 | R. B. Perry, Esq. | 1000 | 0 |
| Mrs. Sotheby | 19 | 19 | Charles Fraser, Esq. | 100 | 0 | George Marley, Esq. | 900 | 0 |
| 1861. | | | 1869. | | | 1889. | | |
| Miss Agnes Mylne | 10 | 10 | Samuel Briggs, Esq. | 100 | 0 | George Nichol, Esq. | 8090 | 14 |
| Miss Catherine Hodges | 27 | 0 | Martin Jordan, Esq. | 150 | 17 | Mrs. Samuel Hibbert | 200 | 0 |
| John Clark, Esq. | 200 | 0 | 1870. | | | 1890. | | |
| Miss Charlotte Ness | 5 | 0 | Joseph Balmain | 200 | 0 | Lord Henry Seymour (further) | 83 | 0 |
| Miss Mapletoft | 50 | 0 | Miss M. A. Browne | 50 | 0 | Mrs. Jane Dark | 250 | 0 |
| J. Nicholls, Esq. | 90 | 0 | Mrs. Maclaurin | 173 | 5 | C. Chichley Hyde, Esq. | 500 | 0 |
| | | | 1871. | | | 1891. | | |
| | | | 1872. | | | 1892. | | |
| | | | 1873. | | | 1893. | | |
| | | | 1874. | | | 1894. | | |
| | | | 1875. | | | 1895. | | |
| | | | 1876. | | | 1896. | | |
| | | | 1877. | | | 1897. | | |
| | | | 1878. | | | 1898. | | |
| | | | 1879. | | | 1899. | | |
| | | | 1880. | | | 1900. | | |

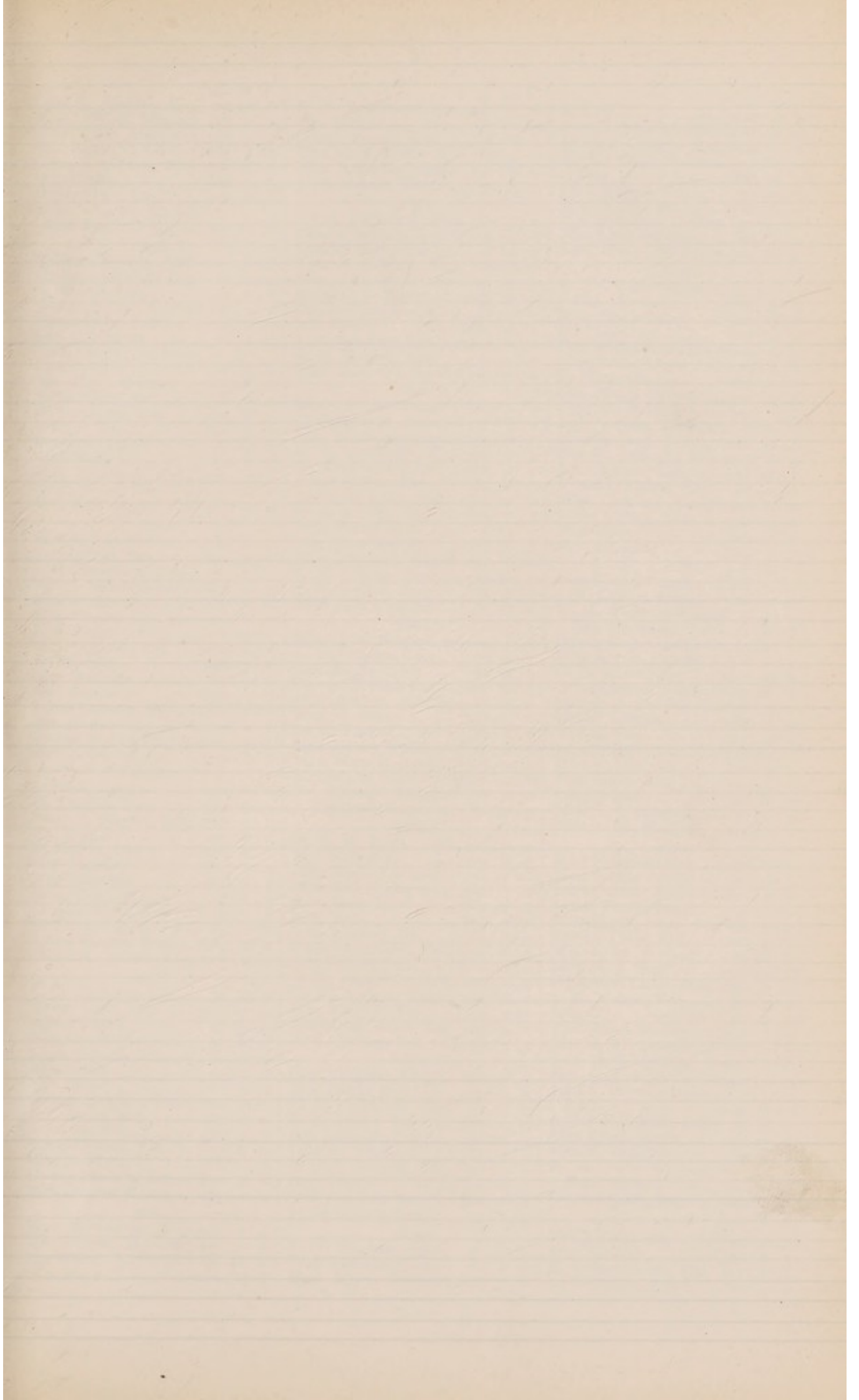

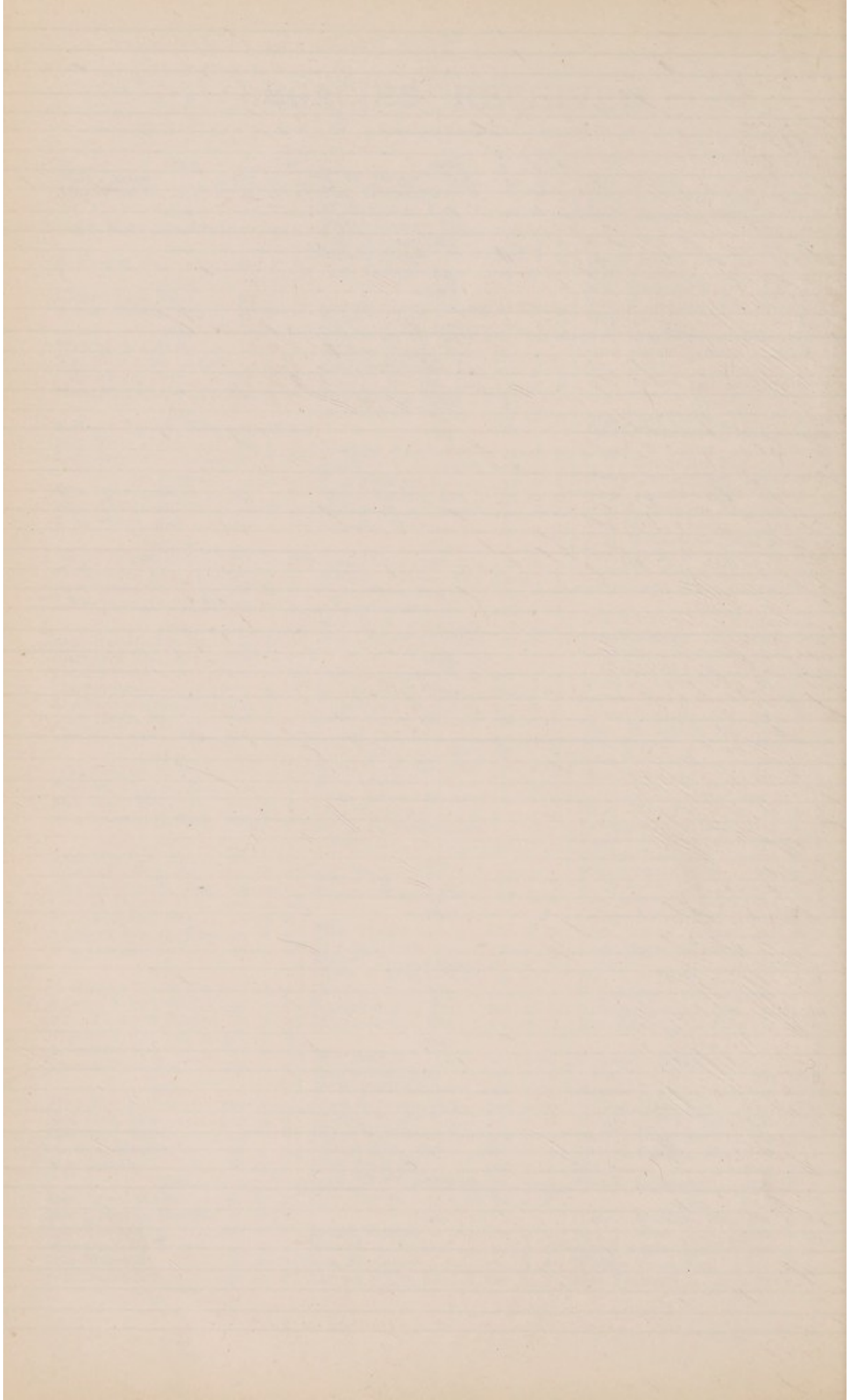

| | £ | s. | d. | | £ | s. | d. | | £ | s. | d. |
|-------------------------|------|----|----|------------------------|------|----|----|---------------------------|------|----|----|
| Thos. G. Grover, Esq. | 10 | 10 | 0 | H. M. Kemshead, Esq. | 3000 | 0 | 0 | B. I. T. | 250 | 0 | 0 |
| Mrs. O'B. B. Woolsey | 450 | 0 | 0 | Mrs. Blizard | 87 | 17 | 3 | Mrs. Louisa Plumley | 4156 | 14 | 0 |
| Miss Ellen Markland | 500 | 0 | 0 | George Scorer, Esq. | 90 | 0 | 0 | Edward Cohen, Esq. | 100 | 0 | 0 |
| Miss Agnes V. Niven | 1094 | 1 | 1 | Miss M. A. Davis | 88 | 4 | 0 | R. H. Vade Walpole, | | | |
| George Alliston, Esq. | 100 | 0 | 0 | Miss Jessie Landseer | 100 | 0 | 0 | Esq. | 8460 | 0 | 0 |
| Miss Godin | 200 | 0 | 0 | J. H. Nelson, Esq. | 32 | 6 | 10 | John Nelson, Esq. | 16 | 19 | 0 |
| Henry Hart, Esq. | 100 | 0 | 0 | | | | | Mrs. Mary Tait | 720 | 0 | 0 |
| Lady Charles Caven- | | | | 1881. | | | | Mrs. Elizabeth Thomas | 50 | 0 | 0 |
| dish Bentinck | 360 | 0 | 0 | Edwd. Pickworth, Esq. | 50 | 0 | 0 | Miss Leah Sillence | 83 | 4 | 0 |
| | | | | Charles S. Bale, Esq. | 210 | 0 | 0 | Lord Henry Seymour | 7 | 10 | 0 |
| 1876. | | | | Charles Moss, Esq. | 43 | 19 | 0 | | | | |
| William Bishop, Esq. | 900 | 0 | 0 | Thomas S. Wall, Esq. | 100 | 0 | 0 | 1887. | | | |
| Thomas Kittrick, Esq. | 19 | 19 | 0 | Mrs. Charles Wardell | 90 | 0 | 0 | R. H. Vade Walpole, | | | |
| G. Newen, Esq. | 50 | 0 | 0 | Major C. S. Barron | 4000 | 0 | 0 | Esq. (further) | 871 | 5 | 2 |
| Miss E. Hunter Hughes | 500 | 0 | 0 | Charles Hargrave, Esq. | 450 | 0 | 0 | Miss Emily Barry | 300 | 0 | 0 |
| Edward Lee, Esq. | 100 | 0 | 0 | Mrs. Batty | 1067 | 16 | 4 | Mrs. Gaselee | 100 | 0 | 0 |
| Rev. Dr. Burns | 10 | 10 | 0 | J. F. Stanford, Esq. | 2250 | 0 | 0 | G. W. P. Bentinck, Esq. | 1000 | 0 | 0 |
| Lord Henry Seymour | | | | B. M. Merton, Esq. | 50 | 0 | 0 | Miss Annie Lloyd | 20 | 0 | 0 |
| (further) | 17 | 0 | 0 | Mrs. Jane O'Loughlin | 180 | 17 | 0 | C. Hargrave, Esq. | 112 | 12 | 0 |
| Rev. H. C. Morgan | 1004 | 8 | 10 | | | | | Mrs. Maria Newen | 300 | 0 | 0 |
| R. H. Peter, Esq. | 90 | 0 | 0 | 1882. | | | | Capt. W. B. Phillimore | 200 | 0 | 0 |
| H. Woollams, Esq. | 100 | 0 | 0 | Miss Caroline Tunno | 100 | 0 | 0 | Mrs. Louisa Plumley | 3 | 3 | 6 |
| J. Low, Esq. | 100 | 0 | 0 | C. Hargraves, Esq. | 477 | 9 | 4 | Miss M. A. S. Cox | 270 | 0 | 0 |
| Miss Ann Spicer | 19 | 19 | 0 | Mrs. Maria Andrews | 3250 | 0 | 0 | Geo. H. Johnson, Esq. | 105 | 0 | 0 |
| Miss Meyer | 50 | 0 | 0 | C. R. Craddock, Esq. | 500 | 0 | 0 | John Nelson, Esq. | 16 | 17 | 3 |
| Alex. Hall-Hall, Esq. | 1000 | 0 | 0 | W. Theobald, Esq. | 1000 | 0 | 0 | Lionel L. Cohen, Esq. | 50 | 0 | 0 |
| Hugh Wood, Esq. | 90 | 0 | 0 | Lewis Cohen, Esq. | 50 | 0 | 0 | Miss Caroline Powys | 100 | 0 | 0 |
| Mrs. Kell (£300 stock) | 282 | 0 | 0 | Edward Barton, Esq. | 1301 | 19 | 6 | Julius Cohen, Esq. | 50 | 0 | 0 |
| | | | | Horatio Bebb, Esq. | 101 | 7 | 5 | Miss Mary Wood | 225 | 0 | 0 |
| 1877. | | | | Mrs. Emma Shew | 9 | 13 | 3 | Mrs. M. King | 225 | 0 | 0 |
| Miss E. Patching | 10 | 0 | 0 | Mrs. Jane Nelson | 100 | 0 | 0 | | | | |
| J. Stephens, Esq. | 100 | 0 | 0 | Miss Elizabeth Baxter | 500 | 0 | 0 | 1888. | | | |
| J. M. Needham, Esq. | 100 | 0 | 0 | C. K. Orlebar, Esq. | 10 | 10 | 0 | Miss Emma Laing | 360 | 0 | 0 |
| Rev. J. Miles (balance) | 3767 | 7 | 7 | J. H. Nelson, Esq. | 32 | 4 | 8 | J. B. Dasent, Esq. | 27 | 0 | 0 |
| Mrs. McIntosh | 100 | 0 | 0 | Miss Julia Chapple | 14 | 15 | 6 | R. H. Vade Walpole, | | | |
| Mrs. Coventry | 100 | 0 | 0 | | | | | Esq. (further) | 14 | 2 | 6 |
| J. H. Nelson, Esq. | 521 | 19 | 1 | 1883. | | | | Edwin Curtis, Esq. | 22 | 10 | 0 |
| Wm. Coulson, Esq. | 1000 | 0 | 0 | Miss Sarah Samuel | 25 | 0 | 0 | Miss Ann E. Sawyer | 100 | 0 | 0 |
| J. Gill, Esq. | 246 | 12 | 6 | C. P. Stewart, Esq. | 50 | 0 | 0 | F. P. Wilson, Esq. | 2000 | 0 | 0 |
| Mrs. Rankine | 100 | 0 | 0 | Lord H. Seymour | 33 | 0 | 0 | George Stone, Esq. | 1629 | 16 | 11 |
| Mrs. Bunning | 300 | 0 | 0 | George Nichol, Esq. | 820 | 6 | 5 | Miss P. S. Bradley | 638 | 0 | 6 |
| James Graham, Esq. | 1000 | 0 | 0 | Miss Esther Mocatta | 20 | 0 | 0 | Mrs. C. Neech | 480 | 0 | 0 |
| Mrs. Taylor | 10 | 0 | 0 | Miss M. Sayer | 313 | 8 | 8 | Miss E. Cox | 101 | 0 | 0 |
| George Moore, Esq. | 2000 | 0 | 0 | Sir C. Turner | 45 | 0 | 0 | John Nelson, Esq. | 108 | 15 | 11 |
| Miss Anderson | 90 | 0 | 0 | Miss Emma Wall | 50 | 0 | 0 | Mrs. E. Douglas | 810 | 0 | 0 |
| | | | | Mrs. Mary S. Burd | 2378 | 14 | 0 | Wm. Adam, Esq. | 500 | 0 | 0 |
| 1878. | | | | Mrs. Maria Andrews | 3424 | 0 | 6 | Lady Audley | 300 | 0 | 0 |
| J. Pugh, Esq. | 300 | 0 | 0 | Dr. Edmund Lambert | 50 | 0 | 0 | Miss G. J. Austin | 150 | 0 | 0 |
| W. Thomas, Esq. | 922 | 17 | 3 | J. Ponsford, Esq. | 52 | 10 | 0 | Miss A. M. Hulkes | 144 | 0 | 0 |
| Peter J. Staples, Esq. | 100 | 0 | 0 | | | | | 1889. | | | |
| Dr. Blundell | 250 | 0 | 0 | 1884. | | | | Miss Rebecca Gray | 90 | 0 | 0 |
| R. Nation, Esq. | 500 | 0 | 0 | Sir E. H. Scott, Bart. | 300 | 0 | 0 | Mrs. Sophia Aldous | 100 | 0 | 0 |
| Mrs. Egleton | 200 | 0 | 0 | Mrs. Collinson | 500 | 0 | 0 | John Griffith, Esq. | 4000 | 0 | 0 |
| Miss Saunders | 531 | 7 | 3 | Miss Emily Lucking | 91 | 12 | 10 | James Perry, Esq. | 150 | 0 | 0 |
| John Wagg, Esq. | 50 | 0 | 0 | Mrs. Ann Reeve | 300 | 0 | 0 | Miss M. W. Page | 50 | 0 | 0 |
| Thomas Hurd, Esq. | 93 | 2 | 8 | Rev. Dean Boyd | 215 | 6 | 5 | Samuel Price, Esq. | 100 | 0 | 0 |
| Sir George Back | 90 | 0 | 0 | Mrs. Tait | 630 | 0 | 0 | Miss A. M. Hulkes | 26 | 11 | 6 |
| Alfred Haines, Esq. | 504 | 3 | 2 | John Lawson, Esq. | 100 | 0 | 0 | Mrs. H. J. Smith | 200 | 0 | 0 |
| Charles C. Nelson, Esq. | 500 | 0 | 0 | Thos. Jones Gibb, Esq. | 1000 | 0 | 0 | Sir Robert Loder, Bart. | 750 | 0 | 0 |
| | | | | Edwin Cox, Esq. | 500 | 0 | 0 | J. H. Nelson, Esq. | 20 | 5 | 4 |
| 1879. | | | | G. M. Robertson, Esq. | 250 | 0 | 9 | Miss C. A. Greenhill | 18 | 0 | 0 |
| A. C. Glanville, Esq. | 70 | 0 | 0 | G. W. Nugent, Esq. | 200 | 0 | 0 | Mrs. Sarah Webster | 100 | 0 | 0 |
| Walter Cave, Esq. | 2318 | 2 | 0 | Mrs. Mary S. Burd | 1849 | 5 | 10 | Mrs. A. M. Mather | 100 | 0 | 0 |
| Miss Barnet | 19 | 19 | 0 | Eustratius Ralli, Esq. | 500 | 0 | 0 | Rev. H. W. Smith | 200 | 0 | 0 |
| Miss Gaseltine | 50 | 0 | 0 | J. H. Nelson, Esq. | 34 | 5 | 3 | Mrs. C. Tyndale | 1000 | 0 | 0 |
| J. H. Nelson, Esq. | 56 | 15 | 9 | | | | | John F. Pike-Scrivener, | | | |
| Miss Steele | 43 | 10 | 0 | 1885. | | | | Esq. | 5088 | 13 | 11 |
| Mrs. Hunt | 180 | 9 | 0 | Geo. Vaughan, Esq. | 500 | 0 | 0 | A. J. F. Fleschelle, Esq. | 45 | 0 | 0 |
| George Sanders, Esq. | 200 | 0 | 0 | Mrs. Maria Bell | 200 | 0 | 0 | Miss Susan Rowe | 17 | 15 | 6 |
| J. E. Ralli, Esq. | 500 | 0 | 0 | E. J. Emanuels, Esq. | 20 | 0 | 0 | Mrs. E. Douglas | 71 | 1 | 8 |
| S. Lucas, Esq. | 50 | 0 | 0 | T. E. Deeks, Esq. | 100 | 0 | 0 | R. H. Vade Walpole, | | | |
| Samuel Smith, Esq. | 25 | 0 | 0 | Hy. Skynner, Esq. | 52 | 10 | 0 | Esq. (further) | 20 | 0 | 0 |
| Miss E. Hyde | 180 | 0 | 0 | Lord H. Seymour | 115 | 0 | 0 | Charles Lyall, Esq. | 105 | 0 | 0 |
| Henry Bullock, Esq. | 500 | 0 | 0 | J. Hall Pocock, Esq. | 90 | 0 | 0 | | | | |
| Miss Harriet Hurst | 970 | 0 | 0 | Mrs. Hardie | 100 | 0 | 0 | 1890. | | | |
| | | | | Wm. Bennett, Esq. | 500 | 0 | 0 | Philip Falk, Esq. | 50 | 0 | 0 |
| 1880. | | | | J. H. Nelson, Esq. | 17 | 1 | 0 | Miss Bradley | 375 | 9 | 5 |
| Wm. Winthorpe, Esq. | 200 | 0 | 0 | | | | | E. Robson Jones, Esq. | 519 | 8 | 11 |
| Mrs. Vernon Harcourt | 500 | 0 | 0 | 1886. | | | | L. B. Cohen, Esq. | 15 | 0 | 0 |
| Mr. Charles Carter | 260 | 18 | 1 | F. H. Windsor, Esq. | 90 | 0 | 0 | | | | |
| Mrs. Hope | 270 | 0 | 0 | Isaac Mocatta, Esq. | 50 | 0 | 0 | | | | |
| | | | | Mrs. Mary Blackden | 200 | 0 | 0 | | | | |

| | £ | s. | d. | | £ | s. | d. | | £ | s. | d. |
|------------------------------------|------|----|----|-----------------------------------|-------|----|----|----------------------------------|------|----|----|
| Sir R. Loder, Bart. | 250 | 0 | 0 | Miss Ellen Isaac | 65 | 0 | 0 | Mrs. G. Vincent | 100 | 0 | 0 |
| William C. Salter, Esq. | 1800 | 0 | 0 | H. L. Cohen, Esq. | 30 | 0 | 0 | David Brandon, Esq. | 500 | 0 | 0 |
| Mrs. Julia Barkworth | 9 | 0 | 0 | J. H. Nelson, Esq. | | | | Sir C. Hutton Gregory | | | |
| George Stone, Esq. | 18 | 16 | 5 | (further) | 16 | 7 | 8 | K.C.M.G. | 500 | 0 | 0 |
| W. Lee, Esq. | 50 | 0 | 0 | R. H. Vade Walpole, | | | | Mrs. Oakley | 500 | 0 | 0 |
| Mrs. Evans | 500 | 0 | 0 | Esq. (further) | 13 | 0 | 0 | Mrs. Ann Weaver | 100 | 0 | 0 |
| Miss E. K. Brumby | 2000 | 0 | 0 | | | | | H. L. Beddington, Esq. | 90 | 0 | 0 |
| Mrs. M. L. Burgess | 100 | 0 | 0 | 1894. | | | | Miss Sarah Herring | 500 | 0 | 0 |
| John H. Nelson, Esq. | 16 | 8 | 0 | Mrs. M. E. C. Landers | 1000 | 0 | 0 | Mrs. E. H. Harris | 450 | 0 | 0 |
| John Barrable, Esq. | 225 | 0 | 0 | F. V. Eck, Esq. | 450 | 0 | 0 | Mrs. M. A. Leicester | 540 | 0 | 0 |
| David de Pass, Esq. | 9 | 9 | 0 | Miss Priscilla Bradley | 375 | 6 | 10 | Miss Eleanor Devey | 127 | 10 | 0 |
| R. H. Vade Walpole, | | | | Mrs. J. Perry | 334 | 4 | 11 | Miss Jane Fribbens | 37 | 10 | 0 |
| Esq. (further) | 13 | 0 | 0 | Miss T. M. Allason | 300 | 0 | 0 | Miss Louisa Da Costa | 9300 | 0 | 0 |
| Mrs. Thatcher | 300 | 0 | 0 | Mrs. S. M. Jackson | 250 | 0 | 0 | Mrs. J. G. Randall | 90 | 0 | 0 |
| 1891. | | | | J. H. Nelson, Esq. | 223 | 10 | 8 | R. D. Spicer, Esq. | 50 | 0 | 0 |
| James Saul, Esq. | 750 | 0 | 0 | Mrs. Skirrow | 180 | 0 | 0 | Mrs. M. A. Flockton | 100 | 0 | 0 |
| George Gutch, Esq. | 900 | 0 | 0 | Capt. E. A. Porcher | 100 | 0 | 0 | Miss Mary Ash | 50 | 0 | 0 |
| Rev. H. W. Smith | 360 | 0 | 0 | Miss M. I. Pearson | 100 | 0 | 0 | Joseph H. Bucking- | | | |
| George Madocks, Esq. | 620 | 13 | 7 | Miss M. Edwards | 100 | 0 | 0 | ham, Esq. | 100 | 0 | 0 |
| John H. Nelson, Esq. | 16 | 8 | 0 | Mrs. A. Wish | 50 | 0 | 0 | R. H. Vade-Walpole, | | | |
| Mrs. E. F. Coward | 53 | 11 | 8 | G. Paton, Esq. | 50 | 0 | 0 | Esq. (further) | 12 | 17 | 0 |
| Miss Maria Craven, to | | | | H. Foster, Esq. | 50 | 0 | 0 | Michael Samuel, Esq. | 100 | 0 | 0 |
| £10 shares Eastern | | | | Mrs. M. Tait (further) | 22 | 13 | 1 | Miss A. S. Wilson | 120 | 0 | 0 |
| Telegraph Co., Ltd., | | | | R. H. Vade Walpole, | | | | Mrs. C. L. Armitage | 1500 | 0 | 6 |
| and £80, 6 per cent. | | | | Esq. (further) | 13 | 0 | 0 | | | | |
| Consolidated Stock, | | | | B. W. Hart, Esq. | 12 | 6 | 11 | 1899. | | | |
| Lanc. and Yorkshire | | | | R. Baxter, Esq. | 9 | 0 | 0 | Henry Purney, Esq. | 25 | 0 | 0 |
| Railway Co. | | | | | | | | Mrs. H. E. East | 500 | 0 | 0 |
| Do. (div.) | 2 | 15 | 0 | 1895. | | | | Mrs. Hannah Merton | 50 | 0 | 0 |
| John Hicks, Esq. | 100 | 0 | 0 | G. Nicholl, Esq. | 840 | 0 | 10 | David Brandon, Esq. | 64 | 13 | 0 |
| R. A. Parfrey, Esq. | 70 | 0 | 0 | Mrs. M. Mocatta | 20 | 0 | 0 | Mrs. M. A. Perrins | 500 | 0 | 0 |
| Mrs. Younghusband | 20 | 0 | 0 | H. Montagu, Esq. | 50 | 0 | 0 | Mrs. Edgell Hunt | 1500 | 0 | 0 |
| Mrs. Ann Mills | 20 | 0 | 0 | R. Wain, Esq. | 2015 | 7 | 3 | Mrs. E. A. Williams | 50 | 0 | 0 |
| Rev. T. S. Echalaz | 500 | 0 | 0 | Mrs. Mullett | 1800 | 0 | 0 | Maj.-Gen. J. G. John- | | | |
| Miss Anna Lindo | 10 | 0 | 0 | A. E. Packe, Esq. | 100 | 0 | 0 | stone | 5000 | 0 | 0 |
| James Farrance, Esq. | 100 | 0 | 0 | A. M. Sebag Monte- | | | | Mrs. Packe | 100 | 0 | 0 |
| Miss Karoline Onslow | 100 | 0 | 0 | fiore, Esq. | 50 | 0 | 0 | Mrs. J. Norton | 500 | 0 | 0 |
| Rev. W. P. Haslewood | 90 | 0 | 0 | Col. Payler | 140 | 14 | 7 | Miss Sarah Davis | 3000 | 0 | 0 |
| Lewis Loyd, Esq. | 1000 | 0 | 0 | J. H. Nelson, Esq. | | | | Miss J. Fribbens | 6 | 5 | 0 |
| R. H. Vade Walpole, | | | | (further) | 12 | 2 | 9 | J. W. N. Bentley, Esq. | 900 | 0 | 0 |
| Esq. (further) | 13 | 10 | 0 | C. J. Hill, Esq. | 105 | 0 | 0 | John H. Nelson, Esq. | 12 | 3 | 0 |
| Mrs. Mary Tait (further) | 529 | 2 | 4 | W. C. Lade, Esq. | 225 | 0 | 0 | Miss E. L. Flemming | 5000 | 0 | 0 |
| 1892. | | | | R. H. Vade Walpole, | | | | Rev. H. W. Smith | 12 | 5 | 0 |
| Miss Jane Daplyn | 11 | 13 | 4 | Esq. (further) | 13 | 0 | 0 | R. H. Vade-Walpole | | | |
| Jno. P. Stocker, Esq. | 89 | 10 | 0 | W. Page, Esq. | 25 | 0 | 0 | Esq. (further) | 12 | 18 | 0 |
| Mrs. Eliz. Woollams | 1000 | 0 | 0 | | | | | C. J. Wren, Esq. | 20 | 0 | 0 |
| Chas. N. Cole, Esq. | 50 | 0 | 0 | 1896. | | | | | | | |
| James Saul, Esq. | 210 | 0 | 0 | John Ewin, Esq. | 100 | 0 | 0 | 1500. | | | |
| Alex. Semple, Esq. | 450 | 0 | 0 | Miss M. M. Lee | 400 | 0 | 0 | Henry Harris, Esq. | 25 | 0 | 0 |
| James Graham, Esq. | 2000 | 0 | 0 | Lady Gregory | 250 | 0 | 0 | Miss Louisa Da Costa | 100 | 0 | 0 |
| Lewis Higgins, Esq. | 45 | 0 | 0 | Joseph Freeman, Esq. | 250 | 0 | 0 | Mrs. Black | 100 | 0 | 0 |
| John Henry Nelson, | | | | Mrs. Featherstone | 200 | 0 | 0 | Mrs. Paton | 50 | 0 | 0 |
| Esq. (further) | 143 | 0 | 8 | Col. J. P. Osbaldeston- | | | | Mrs. C. L. Armitage | 2500 | 0 | 0 |
| J. S. Forbes, Esq. | 5000 | 0 | 0 | Mitford | 100 | 0 | 0 | C. D. E. Fortnum, Esq. | 900 | 0 | 0 |
| Rev. H. W. Smith | 40 | 0 | 10 | Sir Francis Lycett | 90 | 0 | 0 | Mrs. Mary S. Burd | | | |
| G. E. B. Lousada, Esq. | 50 | 0 | 0 | James P. Davis, Esq. | 10 | 0 | 0 | (£2,841 3 6 Consols | | | |
| Wm. Samuel Richard- | | | | Miss E. C. Darling | 916 | 9 | 5 | 2¾ p.c.) (further). | | | |
| son, Esq. | 1500 | 9 | 1 | William Debenham, | | | | Lady Lee | 200 | 0 | 0 |
| R. H. Vade Walpole | | | | Esq. | 1012 | 14 | 3 | Captain C. Bruce | 450 | 0 | 0 |
| Esq. (further) | 13 | 0 | 0 | Miss Ruth Watson | 325 | 17 | 4 | Miss Wykeham-Martin | 50 | 0 | 0 |
| Mrs. Isabella Chand- | | | | R. H. Vade Walpole | | | | Mrs. E. P. Edgell Hunt | 500 | 0 | 0 |
| less (£3,345 Cons. 4 | | | | (further) | 12 | 12 | 0 | Francis Radford, Esq. | 202 | 16 | 2 |
| p.c. Perp. Pref. Stock | | | | | | | | Thomas Knight, Esq. | 179 | 15 | 2 |
| G.N.R. Co.). | | | | 1897. | | | | Frank Segger, Esq. | 500 | 0 | 0 |
| Ditto (Cash) | 4 | 8 | 8 | David Brandon, Esq. | 15000 | 0 | 0 | Miss G. E. Treeby | 50 | 0 | 0 |
| R. A. Newbon, Esq. | | | | J. W. Langworthy, Esq. | 900 | 0 | 0 | Frederick Wyatt, Esq. | 8 | 16 | 1 |
| (£829 8 9 Consols | | | | Mrs. Overend | 1000 | 0 | 0 | Miss N. B. Price | 50 | 0 | 0 |
| 2¾ p.c.). | | | | Miss Eleanor Devey | 450 | 0 | 0 | Miss Emily Dowling | 200 | 0 | 0 |
| 1893. | | | | Capt. Ernle Warriner | 300 | 0 | 0 | Mrs. Agnes Mackenzie | 100 | 0 | 0 |
| Lady Elphinstone | 1017 | 14 | 4 | Mrs. Williams | 100 | 0 | 0 | John Howgate, Esq. | 500 | 0 | 0 |
| Mrs. Lowther Crofton | 500 | 0 | 0 | Sir Francis Lycett | 0 | 11 | 7 | R. H. Vade-Walpole, | | | |
| Geo. C. Ash, Esq. | 450 | 0 | 0 | R. H. Vade Walpole, | | | | Esq. (further) | 12 | 12 | 0 |
| Mark Mayho, Esq. | 450 | 0 | 0 | Esq. (further) | 13 | 0 | 0 | S. J. Humfress, Esq. | 438 | 1 | 2 |
| Sir Henry Manisty | 225 | 0 | 0 | Mrs. Allen | 100 | 0 | 0 | Mrs. X. | 22 | 10 | 0 |
| Gen. Sir Henry Bates, | | | | J. H. Nelson, Esq. | 12 | 3 | 6 | Mrs. J. S. Inman | 200 | 0 | 0 |
| K.C.B. | 180 | 0 | 0 | | | | | Miss E. H. Dow | 500 | 0 | 0 |
| Frederick Clarke, Esq. | 100 | 0 | 0 | 1898. | | | | George Madocks, Esq. | 4 | 14 | 0 |
| | | | | Howard Laurence, Esq. | 500 | 0 | 0 | Philip O. Newby, Esq. | 100 | 0 | 0 |
| | | | | W. J. Anderson, Esq. | 90 | 0 | 0 | | | | |
| | | | | Richard Gibbs, Esq. | 500 | 0 | 0 | | | | |

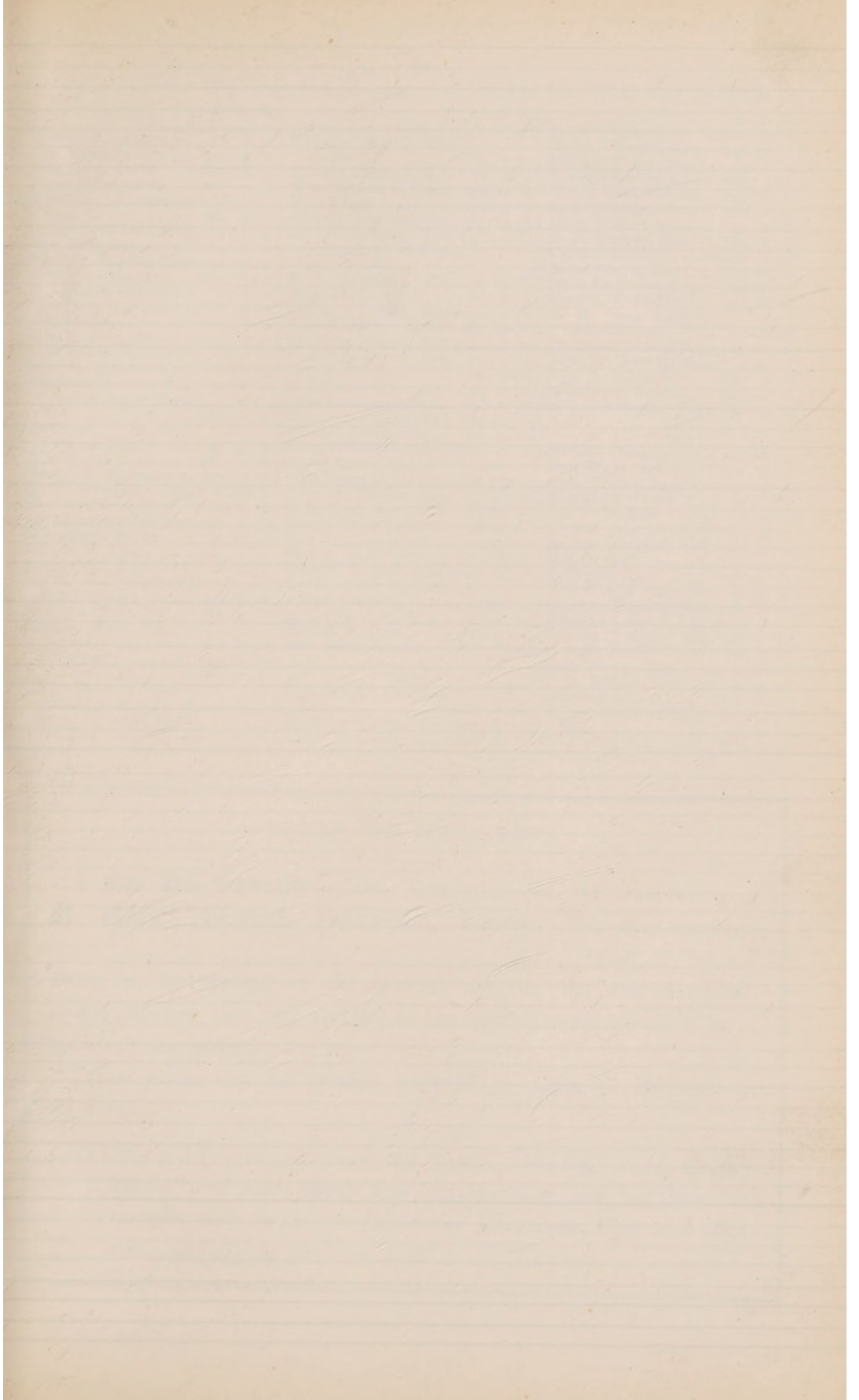

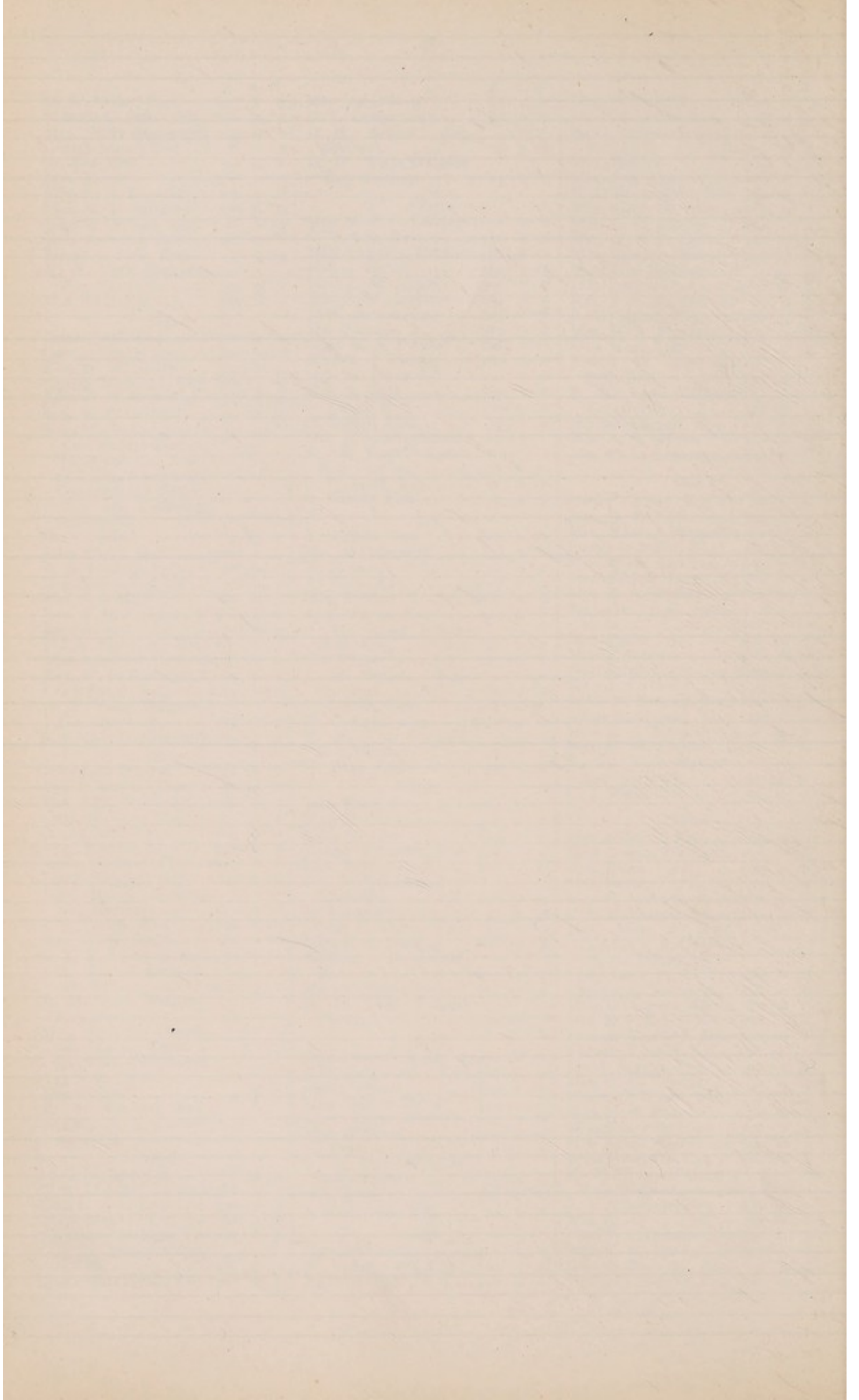

| 1901. | | | 1902. | | | 1903. | | | 1904. | | |
|--------------------------|------|----|-------|------------------------------|------|------------------------|------|--------------------------|--------|----|----|
| £ | s. | d. | £ | s. | d. | £ | s. | d. | £ | s. | d. |
| Miss L. E. Anderson .. | 10 | 0 | 0 | Richard Wain, Esq. | | James Phipps, Esq. ... | 4500 | 0 | 0 | | |
| Mrs. Hosanna Lynch.. | 450 | 0 | 0 | (further)..... | 30 | 7 | 10 | H. W. Upward, Esq. | 446 | 12 | 1 |
| Miss M. A. Parke | 3219 | 8 | 5 | Edward Lucas, Esq. .. | 20 | 0 | 0 | Stephen Brown, Esq. ... | 9 | 0 | 0 |
| Major Mundy Pole.... | 100 | 0 | 0 | Mrs. Caroline R. Maggs | 667 | 3 | 4 | Thomas Whitfield, Esq. | 267 | 5 | 11 |
| Kenneth Mackenzie, | | | | Mrs. Edgell Hunt | 490 | 3 | 0 | Mrs. Rachel Tickner.. | 150 | 0 | 0 |
| Esq. | 300 | 0 | 0 | Alfred J. Dettmar, Esq. | 9367 | 13 | 4 | E. L. Raphael, Esq. .. | 300 | 0 | 0 |
| Frederick Wyatt, Esq. | 15 | 5 | 8 | H. J. Semple, Esq. | | | | Lady White Cooper .. | 10 | 0 | 0 |
| Mrs. Macgregor | 234 | 9 | 3 | (£13,345 10 8 Con- | | | | R. A. Parfrey, Esq. .. | 81 | 5 | 3 |
| Mrs. A. Haydon-Cook | 900 | 0 | 0 | sols, 2 $\frac{3}{4}$ p.c.). | | | | Captain Tinkler | 10,108 | 3 | 10 |
| Mrs. Mary Harris .. | 2625 | 0 | 0 | S. J. Humfress, Esq. | 90 | 15 | 5 | A. A. Haclin, Esq. .. | 800 | 0 | 0 |
| Mrs. Harris (further).. | 1 | 8 | 2 | R. A. Parfrey, Esq. .. | 20 | 0 | 0 | Isaac Feldheim, Esq. ... | 20 | 0 | 0 |
| Miss Dow | 1500 | 0 | 0 | George F. Frooms, Esq. | 1000 | 0 | 0 | Miss M. E. Baddams.. | 756 | 18 | 4 |
| Mrs. Hollis | 1000 | 0 | 0 | Miss Elizabeth Davies | 200 | 0 | 0 | R. H. Vade-Walpole, | | | |
| Miss Hannah Harvie | 2140 | 0 | 0 | Matthew Whiting, Esq. | 4800 | 0 | 0 | Esq. (further) | 12 | 0 | 0 |
| Lord Henry Seymour | 25 | 0 | 0 | Frederick Wyatt, Esq. | 15 | 4 | 0 | Frederick Wyatt, Esq. | 16 | 18 | 0 |
| John H. Nelson, Esq. | 5 | 19 | 5 | Mrs. S. Banks | 17 | 2 | 0 | John H. Nelson, Esq. | 5 | 15 | 9 |
| Abraham Mocatta, Esq. | 50 | 0 | 0 | L. J. Samuel, Esq. | 50 | 0 | 0 | Miss M. F. Hasker.... | 500 | 0 | 0 |
| R. J. Bowerman West, | | | | Miss Frances Clark .. | 10 | 0 | 0 | Miss B. M. Ross | 200 | 0 | 0 |
| Esq. | 525 | 0 | 0 | Miss Menelly (further) | 134 | 12 | 8 | Mrs. Alexandra Ralli | 100 | 0 | 0 |
| Domingo Benito-y- | | | | Edward Jones, Esq. .. | 90 | 0 | 0 | | | | |
| Jimenez, Esq. | 50 | 0 | 0 | Thomas Whitfield, Esq. | 3000 | 0 | 0 | | | | |
| Miss Bridge | 100 | 0 | 0 | David Cohen, Esq. | 50 | 0 | 0 | | | | |
| Miss Lucy Slamaker .. | 450 | 0 | 0 | Miss Sarah Davis | 1006 | 13 | 0 | | | | |
| S. J. Humfress, Esq. | 2 | 18 | 6 | John H. Nelson, Esq. | 5 | 18 | 5 | | | | |
| Mrs. Emily S. Bilton | 50 | 0 | 0 | A. E. Boot, Esq. | 89 | 16 | 11 | | | | |
| Alfred Biedermann, Esq. | 50 | 0 | 0 | Mrs. Isabella Lewis .. | 88 | 19 | 3 | | | | |
| Miss Maria Brown.... | 45 | 0 | 0 | Mrs. Isabella Lewis .. | 2 | 16 | 4 | | | | |
| Miss E. A. Dow | 631 | 5 | 0 | Mrs. A. M. C. Dunn .. | 300 | 0 | 0 | | | | |
| James Saul, Esq. | 2 | 2 | 0 | Miss M. E. Baddams.. | 1000 | 0 | 0 | | | | |
| R. H. Vade-Walpole, | | | | R. H. Vade Walpole, | | | | | | | |
| Esq. (further) | 12 | 12 | 0 | Esq. (further) | 12 | 12 | 0 | | | | |
| Arthur L. Falk, Esq. ... | 88 | 17 | 8 | Mrs. Eliz. Anne Ade .. | 100 | 0 | 0 | | | | |
| Richard Wain, Esq. | | | | Miss E. A. Dow | 565 | 4 | 7 | | | | |
| (further) | 300 | 0 | 0 | Mrs. Sarah Newby .. | 500 | 0 | 0 | | | | |
| Miss Menelly | 315 | 0 | 0 | | | | | | | | |
| Mrs. Dowling | 500 | 0 | 0 | | | | | | | | |
| Miss Jane Fribbens | | | | | | | | | | | |
| (further)..... | 6 | 5 | 0 | | | | | | | | |
| Thomas Kincaid Har- | | | | | | | | | | | |
| die, Esq. | 1000 | 0 | 0 | | | | | | | | |

FORM OF BEQUEST.

—♦—

I give and bequeath to the Treasurers for the time being of **St. Mary's Hospital**, Paddington, London, W., the sum of _____ free of Legacy Duty, to be applied to the general uses of the said Hospital, and I declare that the receipt of the said Treasurers shall be a sufficient discharge for the same.

[This Form can be readily adapted to Gifts of Property of all kinds.]

IMPORTANT.—Property of all kinds, including land of any tenure, and also Money lent on Mortgage and the Securities therefor, may, by the Mortmain and Charitable Uses Act, 1891, now lawfully be given by Will to this Charity.

DECEASED BENEFACTORS OF FIFTY GUINEAS AND UPWARDS.

HER MAJESTY QUEEN VICTORIA, £305.

HER MAJESTY QUEEN ADELAIDE, £100.

H.R.H. ADOLPHUS FIRST DUKE OF CAMBRIDGE, £61.

H.R.H. GEORGE SECOND DUKE OF CAMBRIDGE, K.G., £80.

H.R.H. THE PRINCE CONSORT, £52 10s.

| | £ | s. | | £ | s. | | £ |
|------------------------------|------|-----|-----------------------------|------|-----|------------------------------|---------|
| Duke of Grafton | 526 | 0 | Amiel, Mrs. Tyssen | 63 | 0 | Cotton, Wm., Esq. | 180 0 |
| " Northumberland | 430 | 0 | Appach, F. H., Esq. | 151 | 10 | Coulson, Wm., Esq. | 152 0 |
| " Wellington | 52 | 10 | Appach, Thomas, Esq. ... | 105 | 0 | Cowie, Thomas S., Esq. .. | 52 10 |
| Marquis of Exeter | 151 | 1 | Arbuthnot, Arch. F., Esq. | 250 | 0 | Cox, Jno., Esq. | 110 10 |
| " Hertford | 87 | 5 | Armitage, Edward, Esq., | | | Crawshay, Geo., Esq. | 1000 0 |
| " Salisbury | 81 | 10 | R.A. | 542 | 10 | Cunliffe, James, Esq. | 210 0 |
| " Westminster | | | Ashley, A. H., Esq. | 91 | 10 | Cunliffe, John, Esq. | 136 10 |
| (2nd) | 700 | 0 | Austin, H. de Bruno, Esq. | 75 | 0 | Cunliffe, Robert, Esq. | 52 10 |
| Earl of Carlisle | 95 | 0 | Baily, John, Esq. | 52 | 10 | Currie, Leonard, Esq. | 68 0 |
| " Derby (15th) | 100 | 0 | Baker, Geo. Leeke, Esq. ... | 93 | 10 | Curteis, Jno., Esq. | 200 0 |
| " Fitzwilliam (5th) .. | 161 | 10 | Baker, Mrs. George Leeke | 136 | 10 | Da Costa, Miss L. | 1500 0 |
| " Fitzwilliam (6th) .. | 91 | 10 | Banbury, F., Esq. | 127 | 10 | Dalgety, F. G., Esq. | 84 0 |
| " Manvers | 919 | 8 | Barber, Joseph, Esq. | 122 | 12 | Dawes, Henry, Esq. | 300 0 |
| " Manvers (3rd) | 130 | 0 | Barron, F., Esq. | 63 | 0 | Debenham, W. | 167 0 |
| Viscountess Beresford ... | 100 | 0 | Baumbach, J. A., Esq. | 52 | 10 | Delafield, W., Esq. | 108 10 |
| Lord Randolph Churchill | 52 | 10 | Beach, Mrs. Sarah | 1000 | 0 | Deloitte, W. W., Esq. | 105 0 |
| " Dynevor | 70 | 0 | Beachcroft, Charles, Esq. | 57 | 5 | Dent, Thomas, Esq. | 254 0 |
| " Llanover | 100 | 0 | Beddington, H. L., Esq. | 126 | 0 | Dickinson, John, Esq. | 400 0 |
| " Penrhyn | 250 | 0 | Begley, Dr. | 71 | 8 | Dixon, Charles, Esq. | 100 0 |
| " Josceline Percy | 58 | 10 | Bell, Miss | 59 | 12 | Duffield, Miss Marcia ... | 80 0 |
| Rt. Hon. and Rt. Rev. | | | Bell, John, Esq. | 112 | 10 | Dugdale, John, Esq. | 60 10 |
| Bishop Blomfield | 150 | 0 | Bennett, John, Esq. | 76 | 15 | Dunkin, John, Esq. | 94 10 |
| Lady Boynton | 950 | 0 | Benyon, Rev. E. R. | 65 | 0 | Dunkin, Mrs. | 52 10 |
| Baroness Rothschild | 60 | 0 | Benyon, Richard, Esq. .. | 246 | 10 | Easton, Dr. | 52 10 |
| Lady Harriet M. Scott- | | | Bevan, R. C., Esq. | 52 | 10 | Enfield, Edward, Esq. | 74 11 |
| Bentinck | 1000 | 0 | Bird, Charles, Esq. | 333 | 12 | Essington, Mrs. | 97 0 |
| Dowager Lady Howard de | | | Bird, George, Esq. | 243 | 16 | Evans, Mrs. | 52 10 |
| Walden | 100 | 0 | Bird, Col. Stanley G., C.B. | 193 | 8 | Ewin, John, Esq. | 204 15 |
| Rt. Hon. Sir James Bacon, | | | Black, Mrs. A. | 52 | 10 | Eyre, Col. H. S. | 90 0 |
| P.C. | 111 | 6 | Blackden, Mrs. H. | 70 | 0 | Falconer, T., Esq. | 53 11 |
| " E. Mallett, C.B. | 70 | 5 | Blyth, James, Esq. | 52 | 10 | Ferguson, H. W., Esq. .. | 68 19 |
| " H. Manvers | | | Bond, Joseph, Esq. | 110 | 5 | Field, William, Esq. | 53 17 |
| Pierrepont .. | 200 | 0 | Bonhote, The Misses ... | 142 | 10 | Finlay, Mrs. | 202 10 |
| " W.H. Smith, M.P. | 84 | 0 | Boulton, Mrs. | 100 | 0 | Firth, J. G., Esq. | 73 12 |
| Hon. Miss C. E. Arden .. | 60 | 10 | Broadwood, Thos., Esq. ... | 66 | 10 | Fordyce-Buchan, Lieut. | |
| " Mrs. Raikes Currie .. | 52 | 10 | Brooke, John Wm., Esq. ... | 52 | 10 | G. C., C.B. | 52 10 |
| " Miss Harley | 200 | 0 | Browie, Lennox, Esq. ... | 84 | 0 | Foster, J. L., Esq. | 545 10 |
| Hon. Henry L. Noel | 290 | 5 | Brownrigg, J. S., Esq. ... | 53 | 3 | Fox, Robert, Esq. | 57 13 |
| Adm. the Hon. W. H. Percy | 173 | 0 | Brunel, Isambard, Esq. ... | 86 | 9 | Franks, Mrs. Frederick .. | 72 10 |
| Hon. P. S. Pierrepont .. | 105 | 0 | Buckingham, Mrs. | 400 | 0 | Freeman, Joseph, Esq. ... | 1299 16 |
| " Sir George Rose | 190 | 13 | Buckle, H., Esq. | 52 | 10 | Freshfield, H. R., Esq. ... | 62 10 |
| Sir George Baker, Bart. ... | 100 | 10 | Budd, T. W., Esq. (Trea- | | | Freshfield, Mrs. H. R. ... | 85 0 |
| " R. Carden, Bart. | 212 | 15 | surer) | 62 | 10 | Gardner, Henry, Esq. | 191 10 |
| " M. W. Collet, Bart. ... | 90 | 0 | Burt, G., Esq., J.P. | 63 | 0 | Gaselee, Mrs. Sergeant .. | 105 5 |
| " R. Fitzwygram, Bart. ... | 325 | 0 | Butcher, Mrs. M. A. | 100 | 0 | Gelston, Mrs. | 62 10 |
| " Charles Forbes, Bart. ... | 62 | 0 | Byron, W., Esq. | 67 | 15 | Gemmill, John, Esq. | 66 10 |
| " R. P. Glyn, Bart. | 60 | 0 | Cabbell, B. Bond, Esq., | | | Gibbs, William, Esq. | 85 0 |
| " J. Goldsmid, Bart. | 147 | 5 | F.R.S. | 480 | 0 | Gonne, W., Esq. | 181 10 |
| " W. G. Hayter, Bart. | 125 | 10 | Cagney, James, Esq., M.D. | 231 | 10 | Gooch, C. C., Esq. | 583 5 |
| " John Neeld, Bart. | 73 | 0 | Campbell, Rev. A. M. | 55 | 10 | Good, John H., Esq. | 107 15 |
| " G. Phillips, Bart. | 210 | 0 | Capel, James, Esq. | 423 | 0 | Gott, John, Esq. | 56 10 |
| " C. Rowley, Bart. | 103 | 2 | Cattley, Mrs. J. G. | 81 | 0 | Green, Bevis E., Esq. | 52 10 |
| " John Shaw, Bart. | 225 | 0 | Cave, Walter, Esq. | 132 | 11 | Grenfell, R. W., Esq. | 367 0 |
| " W. P. Andrew, C.I.E. ... | 98 | 2 | Chandless, John, Esq. | 230 | 0 | Griffith, John, Esq. | 1531 10 |
| " Thomas Baring | 150 | 0 | Chandless, W., Esq. | 403 | 0 | Gurney, Rev. J. H. | 67 10 |
| " J. W. Copley | 100 | 0 | Chapman, Mrs. E. N. | 100 | 0 | Gutch, George, Esq. | 224 7 |
| " George D. Harris, J.P. ... | 179 | 0 | Charrington, Charles, Esq. | 81 | 10 | Hainsworth, E., Esq. | 52 10 |
| " R. D. Kindersley | 131 | 0 | Chase, Lt. Col. | 54 | 5 | Halford, Rev. T. | 71 0 |
| " William Martins. | 62 | 0 | Cheadle, Mrs. | 84 | 8/3 | Harcourt, Admiral O. V. ... | 110 0 |
| " William V. Pepys | 100 | 0 | Clarke, H. D., Esq. | 74 | 0 | Hardie, Thomas K., Esq. ... | 95 6 |
| " James Tyler. | 52 | 10 | Clutton, John, Esq. | 89 | 12 | Harman, John, Esq. | 63 0 |
| Lady Lee | 97 | 3 | Cohen, Alfred L., Esq. ... | 73 | 10 | Harrington, Mrs. | 125 0 |
| " McLeod | 95 | 1/6 | Colvin, Alexander, Esq. ... | 60 | 10 | Harwood-Harwood, H., | |
| " Caroline Neeld | 72 | 10 | Comyn, F., Esq. | 52 | 10 | Esq. | 116 15 |
| Baron de Hirsch | 2300 | 0 | Comyn, Fitzwilliam, Esq. | 52 | 10 | Hasker, Miss F. M. | 210 10 |
| Baroness de Hirsch | 500 | 0 | Cooper, Lady White | 63 | 16 | Hatchard, Henry S., Esq. ... | 210 10 |
| Adam, Wm., Esq. | 68 | 0 | Cotton, John, Esq. | 104 | 11 | Heathcote, Henry, Esq. ... | 52 10 |
| Allcroft, J. D., Esq. | 3154 | 0 | Cotton, Major-Gen. C. Mc- | | | | |
| Allen, T. Esq. | 101 | 10 | Clintock | 352 | 2 | | |

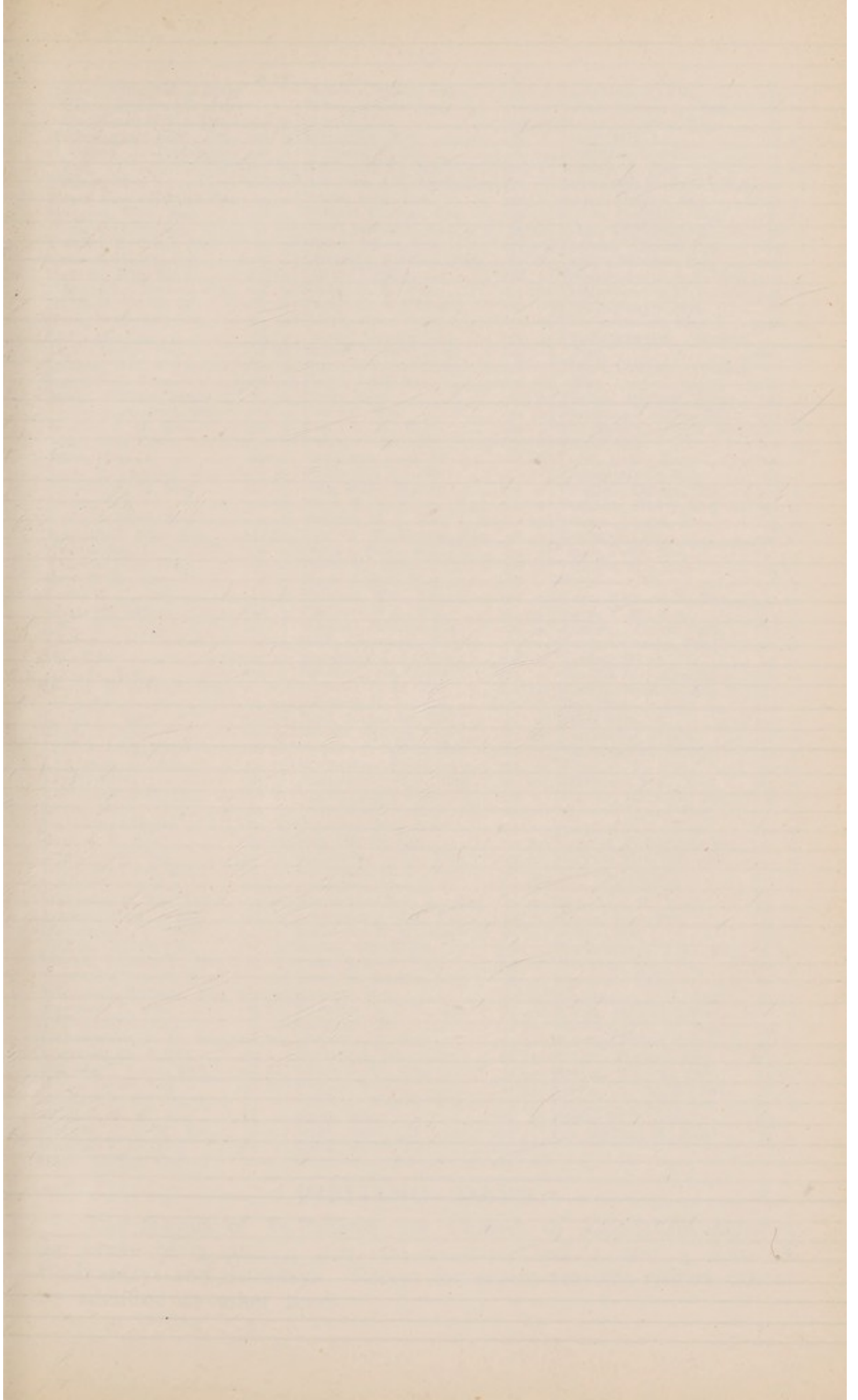

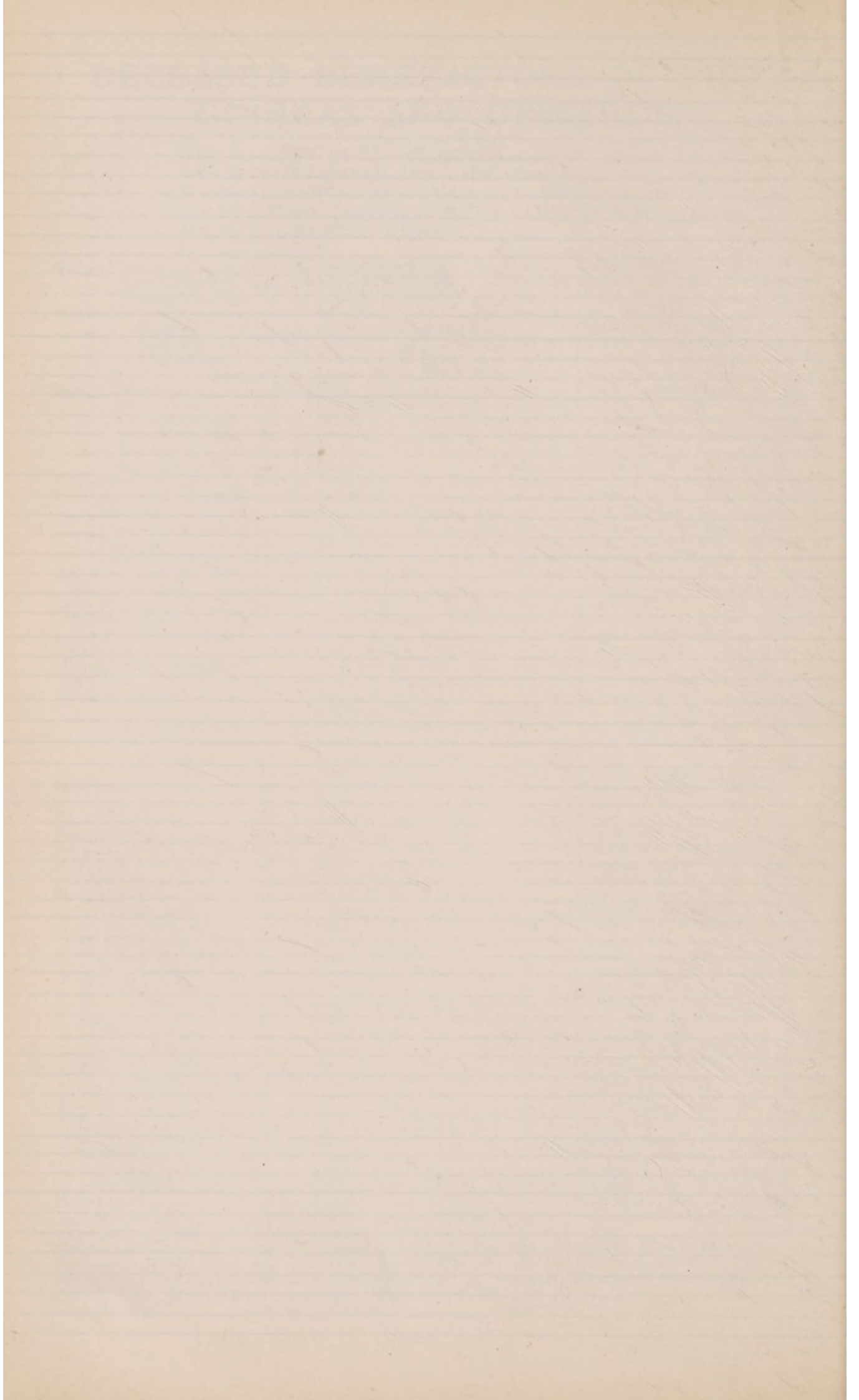

| | £ | s. | | £ | s. | | £ | s. |
|--|------|----|---------------------------|------|----|---------------------------------|------|----|
| Hepper, William M., Esq. (as Executor of the will of the late Henry Quinn, Esq.) | 900 | 0 | Morris, Charles, Esq. | 105 | 0 | Snelgrove, J., Esq. | 120 | 10 |
| Hetherington, Edw., Esq. | 100 | 0 | Morris, James, Esq. | 52 | 10 | Solley, Samuel R., Esq. | 62 | 10 |
| Heywood, J. Pemberton, Esq. | 100 | 0 | Morris, Miss | 262 | 10 | Stafford, Robert, Esq. | 63 | 0 |
| Hibbert, Mrs. S. | 402 | 10 | Mosenthal, Mrs. | 55 | 2 | Stagg, Mrs. L. | 52 | 10 |
| Hoare, Henry Merrick, Esq. | 120 | 0 | Mowlem, J., Esq. | 81 | 10 | Stanhope, General | 111 | 1 |
| Hodgson, Wm., Esq. | 256 | 10 | Naylor, R. C., Esq. | 100 | 0 | Stanley, J., Esq. | 54 | 12 |
| Hogg, Quintin, Esq. | 52 | 10 | Needham, J. Manning, Esq. | 131 | 5 | Stephenson, R., Esq., F.R.S. | 107 | 15 |
| Holland, Edmund, Esq. | 63 | 0 | Noble, John, Esq. | 330 | 0 | Sturge, George, Esq. | 1000 | 0 |
| Holland, Henry, Esq. | 1067 | 0 | Oldfield, Charles, Esq. | 57 | 15 | Styles, Frederick, Esq. | 157 | 15 |
| Holland, Mrs. H. | 100 | 0 | Olive, Jeremiah, Esq. | 52 | 10 | Sykes, Vice-Admiral | 56 | 10 |
| Hope, John Thomas, Esq. | 105 | 0 | Oliver, James, Esq. | 146 | 10 | Tatham, William, Esq. | 185 | 2 |
| Hubbard, Dr. H. W. | 115 | 14 | Oliverson, Richard, Esq. | 72 | 15 | Taylor, William, Esq. | 205 | 0 |
| Huth, Frederick, Esq. | 194 | 10 | Ouvry, F., Esq. | 131 | 1 | Thistlethwayte, A. F., Esq. | 1500 | 0 |
| Huth, H., Esq. | 63 | 0 | Packe, A. E., Esq. | 53 | 19 | Thistlethwayte, H. F., Esq. | 147 | 5 |
| Jack, Charles, Esq. | 58 | 16 | Packe, Capt. Edmund | 320 | 0 | Thistlethwayte, Mrs. | 62 | 0 |
| Jackson, Mrs. Ward | 60 | 0 | Packe, Mrs. | 71 | 0 | Thistlethwayte, Mrs. F. | 3400 | 0 |
| Jacox, Rev. Francis | 3176 | 0 | Palmer, George, Esq. | 374 | 3 | Thistlethwayte, Thomas, Esq. | 2000 | 0 |
| James, William, Esq. | 63 | 0 | Palmer, Samuel, Esq. | 102 | 10 | Thistlethwayte, Thomas, Esq. | 3710 | 0 |
| Jamieson, Andrew, Esq. | 360 | 0 | Pepys, Edmund, Esq. | 141 | 15 | Thomas, Richard, Esq. | 100 | 0 |
| Jenkins, A. H., Esq. | 200 | 0 | Pepys, John, Esq. | 912 | 10 | Thurburn, Charles, Esq. | 903 | 10 |
| Jones, Miss Emily | 145 | 5 | Pepys, Miss | 80 | 0 | Thurburn, Charles A., Esq. | 2000 | 0 |
| Jones, Mrs. D. | 80 | 0 | Percival, Mrs. | 192 | 10 | Tiarks, Mrs. | 100 | 0 |
| Jones, R. Lambert, Esq. | 57 | 15 | Peter, R. H., Esq. | 100 | 0 | Torre, J. W., Esq. | 60 | 0 |
| Jones-Gibb, T., Esq. | 247 | 5 | Peters, G. E., Esq. | 89 | 8 | Trower, Henry Esq. | 63 | 0 |
| Jordan, Mrs. | 341 | 10 | Phillimore, Capt. W. B. | 86 | 10 | Vaughan, George, Esq. | 105 | 0 |
| Kelly, J. Birch, Esq. | 130 | 0 | Phillimore, Mrs. E. | 243 | 15 | Vaughan, Henry, Esq. | 97 | 10 |
| Kempshall, John, Esq. | 562 | 10 | Pole, Major Mundy | 175 | 0 | Vickers, Joseph, Esq. | 55 | 0 |
| Kempshead, H. M., Esq. | 312 | 0 | Potts, E., Esq. | 100 | 0 | Vigers, E., Esq. | 160 | 10 |
| Kenyon, John, Esq. | 157 | 18 | Poulden, C. J., Esq. | 52 | 10 | Vigne, Felix, Esq. | 131 | 5 |
| Kerr, C. D., Esq. | 136 | 10 | Powney, E. Penton, Esq. | 96 | 12 | Villebois, H., Esq. | 104 | 17 |
| Lade, W. C., Esq. | 53 | 10 | Prosser, Edw., Esq. | 80 | 0 | Waddilove, Dr. | 76 | 5 |
| Lancaster, Mrs. | 158 | 1 | Pryor, R., Esq. | 56 | 10 | Wade, Richard B., Esq. | 90 | 12 |
| Lane, S. A., Esq. | 224 | 6 | Pugh, Joseph, Esq. | 306 | 0 | Ward, T. M., Esq. | 63 | 0 |
| Lawrence, N. T., Esq. | 70 | 10 | Pulsford, Wm., Esq. | 105 | 0 | Warden, Admiral Fred. | 151 | 10 |
| Lee, Miss | 127 | 10 | Pulsford, Wm., Esq. | 115 | 10 | Wardell, Charles, Esq. | 291 | 14 |
| Lees, E., Esq. | 100 | 5 | Radford, Francis, Esq. | 68 | 5 | Wardell, Miss | 91 | 10 |
| Lewis, T. Hayter, Esq., F.S.A. | 73 | 10 | Ralli, Eustrasius, Esq. | 63 | 0 | Wardell, Mrs. Charles | 60 | 10 |
| Leslie, P., Esq. | 100 | 0 | Randolph, J. J., Esq. | 90 | 0 | Wardell, William, Esq. | 91 | 10 |
| Lewis, J., Esq. | 52 | 10 | Ransford, Dr. Gifford | 225 | 0 | Ware, Rev. James | 100 | 0 |
| Liddell, John, Esq. | 110 | 10 | Raphael, E. L., Esq. | 632 | 15 | Webb, Mrs. | 100 | 0 |
| Lipscombe, G., Esq. | 62 | 10 | Raphael, H. L., Esq. | 1190 | 0 | Wertheimer, Mrs. C. | 54 | 12 |
| Lloyd, Miss | 55 | 0 | Reid, Alexander, Esq. | 70 | 0 | Whately, Rev. Charles | 75 | 0 |
| Lobb, Arthur F., Esq. | 126 | 0 | Rennie, George, Esq. | 57 | 10 | White, G. F., Esq. | 94 | 10 |
| Locke, Mrs. | 100 | 3 | Rennie, J. Keith, Esq. | 80 | 0 | Whiteman, J. C., Esq. | 115 | 10 |
| Lodwicke, General | 80 | 6 | Richardson, Col. | 150 | 0 | Whiting, Matthew, Esq. | 605 | 0 |
| Low, A. F., Esq. | 52 | 10 | Richardson, W. S., Esq. | 73 | 10 | Wickens, James, Esq. | 100 | 0 |
| Loyd, Lewis, Esq. | 2341 | 5 | Rogers, John, Esq. | 63 | 0 | Wiggins, F. A., Esq. | 110 | 10 |
| Loyd, W. Jones, Esq. | 121 | 0 | Sale, Colonel T. H. | 65 | 0 | Wiggins, F. Bayard, Esq. | 183 | 10 |
| Lyall, Charles, Esq. | 105 | 0 | Salisbury, Mrs. | 120 | 0 | Wiggins Mrs. Frederick | 347 | 0 |
| Mackeson, E., Esq., F.S.A. | 52 | 10 | Salt, George, Esq. | 52 | 10 | Wigram, Captain | 105 | 0 |
| Maddon, Capt. Fredk. | 145 | 0 | Sandeman, G. G., Esq. | 404 | 10 | Wilby, Mrs. F. A. | 100 | 0 |
| Majoribanks, E., Esq. | 141 | 0 | Sandeman, H. F., Esq. | 70 | 0 | Wilkinson, R., Esq. | 62 | 10 |
| Marley, George, Esq. | 100 | 0 | Sandeman, Mrs. G. G. | 52 | 10 | Wilson, John, Esq. | 185 | 10 |
| Marson, Thomas F., Esq. | 84 | 0 | Saunders, Chas. A., Esq. | 53 | 10 | Wilson, Mrs. | 110 | 0 |
| Martineau, Joseph, Esq. | 72 | 10 | Scantlebury, Wm., Esq. | 57 | 6 | Winterbottom, J. F., Esq. | 52 | 10 |
| Martineau, Richard, Esq. | 210 | 0 | Schneider, H. W., Esq. | 63 | 0 | Winthrop, Wm., Esq. | 100 | 0 |
| Maynard, J., Esq. | 119 | 10 | Scorer, Alfred, Esq. | 354 | 5 | Wood, R., Esq. | 65 | 0 |
| McDonald, A., Esq. | 63 | 0 | Scott, Samuel, Esq. | 925 | 10 | Woodhouse, J. P., Esq. | 52 | 10 |
| McFarquhar, J. L., Esq. | 118 | 10 | Scott, W. Ranken, Esq. | 68 | 5 | Woods, Miss Catherine | 1010 | 0 |
| Meadows, Dr. Alfred | 169 | | Scrattin, Mrs. | 62 | 10 | Woolsey, O. B. B., Esq. | 99 | 2 |
| Mieville, J. Louis, Esq. | 268 | 16 | Scrivener, J. F. P., Esq. | 87 | 15 | Worsley, Philip, Esq. | 55 | 13 |
| Minet, James, Esq. | 146 | 10 | Sedgwick, Mrs. | 142 | 15 | Wright, Thomas, Esq. | 125 | 0 |
| Mitchell, F. H., Esq. | 63 | 0 | Sherwood, J., Esq. | 73 | 10 | Wright, William, Esq. | 52 | 10 |
| Mitchell, W. R., Esq. | 84 | 0 | Shrimpton, Dr. | 68 | 5 | Young, Charles A., Esq. | 52 | 10 |
| Mocatta, A. de M., Esq. | 52 | 10 | Silver, S. W., Esq. | 52 | 10 | Young, C. Baring, Esq. | 432 | 0 |
| Mocatta, F. D., Esq. | 312 | 0 | Skipper, Lt.-Col. | 57 | 15 | Young, F. T., Esq. | 63 | 0 |
| Moore, George, Esq. | 93 | 10 | Smith, C. Manley, Esq. | 73 | 10 | Yeo, Richard H., Esq. | 55 | 5 |
| | | | Smith, Miss | 63 | 0 | | | |
| | | | Smith, Miss J. D. | 206 | 15 | | | |
| | | | Smith, W. H., Esq. | 100 | 0 | | | |
| | | | Smith, Wm., Esq., F.S.A. | 126 | 0 | | | |

VISITING DAYS.

The friends of In-Patients are allowed to visit them between the hours of 3 and 4 p.m. on Sundays, and 4 and 5 p.m. on Wednesdays and Saturdays. Except for urgent reasons, visitors cannot be admitted at other times.

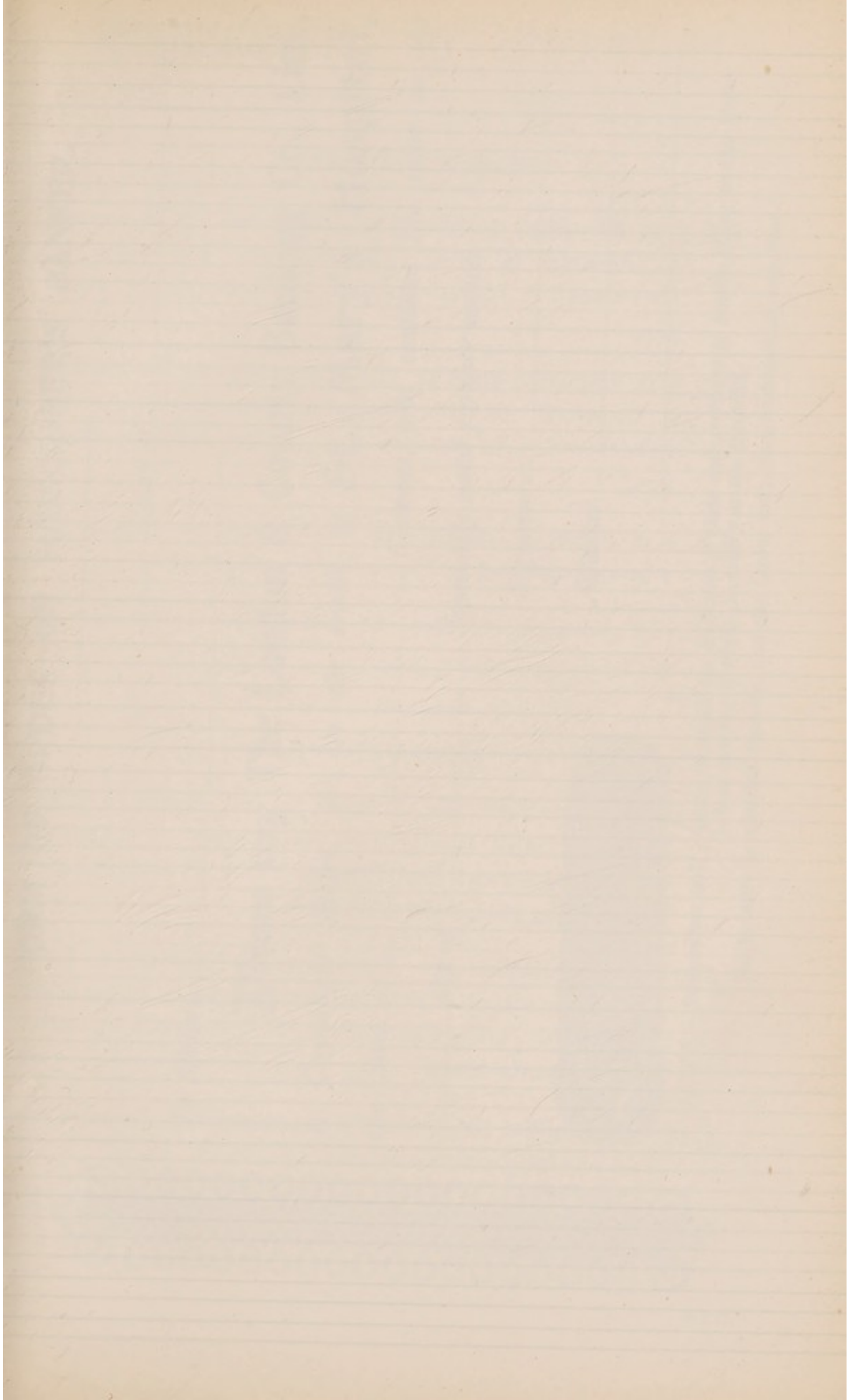

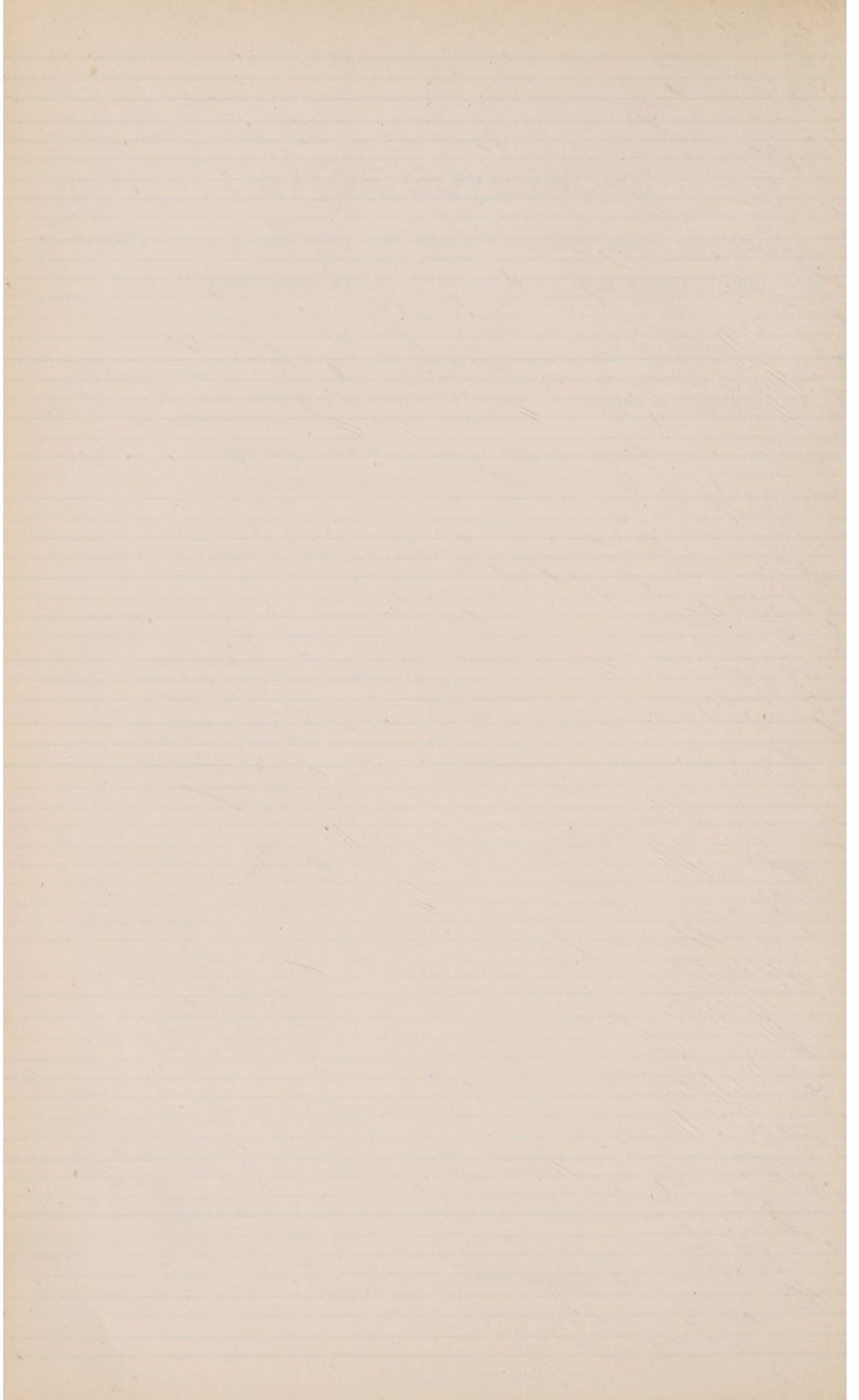

FORM OF ORDER ON SUBSCRIBER'S BANKER.

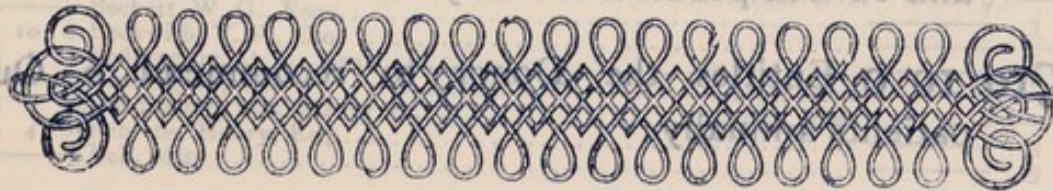

_____ day of _____ 190

To Messrs. _____

**Please pay The London & County Banking Co., Lim.,
1, Connaught Street, W., to the credit of St. Mary's Hospital,**

the Sum of _____ Guineas, and continue the same on the
_____ day of _____ annually until further notice.

Signature _____

Address _____



NOTE.—Subscribers will greatly facilitate the collection of their Subscriptions by kindly filling in this Order and sending it to the Secretary at the Hospital.

No liability is entailed thereby, and the Order may be withdrawn at any time.

PRIVILEGES OF SUBSCRIBERS

SUBSCRIPTIONS.

- £5 5 0** Annually qualifies the Subscriber to be elected a Governor of the Hospital, with the right to recommend 5 In-patients and 30 Out-patients every year.
- £3 3 0** Annually qualifies the Subscriber to be elected a Governor of the Hospital, with the right to recommend 3 In-patients and 18 Out-patients every year.
- £2 2 0** Annually entitles the Subscriber to recommend 2 In-patients and 12 Out-patients every year.
- £1 1 0** Annually entitles the Subscriber to recommend 6 Out-patients every year.
-

DONATIONS.

- £52 10 0** Qualifies the Donor to be elected a Life Governor, with the right to recommend an unlimited number of In and Out Patients : One In-patient only to be in the Hospital at one time.
- £31 10 0** Qualifies the Donor to be elected a Life Governor, with the right to recommend 3 In-patients and 18 Out-patients annually. (May be paid in three annual instalments.)
- £21 0 0** Entitles the Donor to recommend 2 In-patients and 12 Out-patients annually.
- £10 10 0** Entitles the Donor to recommend 6 Out-patients annually.

| Previous Donations. | | Brought forward..... | Donations during 1904. | Ann. S. |
|---------------------|--|----------------------|------------------------|---------|
| £ s. d. | | | £ s. d. | £ s. d. |
| | | | | 60 18 0 |
| 141 10 0 | Arden, Miss Jane (in memory of Dr. Meadows) | | | |
| 15 15 0 | Argenti, P. L., Esq. 1900, <i>Hon.</i> | | | |
| | Armitage, Dr. J. Auriol..... 1899, <i>Hon.</i> | | | |
| | Armitage, Robert, Esq..... 1899, <i>Hon.</i> | | | |
| | Arnold, Mrs. A. W..... | | | |
| 21 0 0 | Arnott, Mrs. | | 3 3 0 | I. |
| | Arnott, Miss | | | |
| 9 9 0 | Arundell, Miss E. | | 3 3 0 | I. |
| 42 0 0 | Ash, Henry C., Esq. | | 5 5 0 | S |
| 50 0 0 | Ashcombe, Lady | | | |
| 131 10 0 | Ashcombe, Lord | | | |
| | Ashley, The Honourable Mrs. John | | | |
| 57 10 0 | Ashton, R. J., Esq. | | 10 10 0 | I. |
| 1000 0 0 | Astor, W. W., Esq. | | | |
| 50 0 0 | A. S. W. | | | |
| | Atkinson, W. Barker, Esq. | | | |
| | Atwood, Miss | | 5 5 0 | S |
| 57 15 0 | Aveling, H., Esq..... | | 3 3 0 | I. |
| 5 5 0 | Aylesbury Dairy Co., Ltd. | | 5 5 0 | L |
| 104 1 0 | Bacon, His Honour Judge F. H. | | 2 2 0 | X |
| 31 10 0 | Badcock, P., Esq. | | 3 3 0 | I. |
| | Baer, Samuel, Esq..... 1902, <i>Hon.</i> | | | |
| | Bagshaw, Mrs. E. A. | | 3 3 0 | I. |
| 1 0 0 | Baillie, Miss Hunter | | 3 3 0 | S |
| 42 0 0 | Baker, C. M., Esq. | | | |
| | Baker, Sir R. Littlehales, Bart. | | 3 3 0 | I. |
| 31 10 0 | Baldock, E. H., Esq. | | | |
| | Balfour, G. P., Esq. | | 5 5 0 | X |
| 52 10 0 | Ball, Mrs. Francis | | 3 3 0 | X |
| 1000 0 0 | Ball, Mrs. Francis (for the endowment of the "Major) Frank A. Ball" Bed) | | | |
| 1000 0 0 | Ball, Mrs. Francis (for the endowment of the "Georgiana Liddell" Bed) | | | |
| 52 10 0 | Balli, John, Esq. | | | |
| 132 11 0 | Bancroft, Sir Squire B., Proceeds of Reading (1897) .. 1898, <i>Hon.</i> | | | |
| 5 0 0 | Bannerman, Col. P. W..... 1899, <i>Hon.</i> | | | |
| | Bannerman, Mrs. | | 5 5 0 | X |
| 33 12 0 | Banting, William, Esq. | | | |
| 31 10 0 | Banting, Rev. William | | | |
| 100 0 0 | Baring Bros. & Co., Messrs. | | | |
| | Barker, Mrs. | | 3 3 0 | L |
| 42 5 0 | Barnard, Frank S., Esq. | | | |
| 1000 0 0 | Barnato Bros., Messrs. Executors of the late B. I. Barnato, Esq. | | | |
| 500 0 0 | Barnato, Henry, Esq., per Alfred de Rothschild, Esq. (for the endowment of the "Lillie Barnato" Cot) | | | |
| 31 10 0 | Barnatto, Miss L. (as the Nominee of the East London Association for Promoting Life Governorships to Hospitals)..... | | | |
| 33 12 0 | Barned, Major H. Barned Lewis (in memory of his uncle, E. M. Merton, Esq.) | | | |
| | Barron, Francis John, Esq. 1881, <i>Hon.</i> | | | |
| 400 0 0 | Barron, Mrs. Fenwick B. | | 5 5 0 | I. |
| | Bartle & Co., Messrs. J..... | | 3 3 0 | M |
| 8 0 0 | Barton, Miss Eleanor | | 3 3 0 | I. |
| 10 10 0 | Barton, R. G., Esq..... | | 3 3 0 | I. |
| | Battersby, Worsley, Esq. 1894, <i>Hon.</i> | | | |
| | Battersea, The Lady | | 3 3 0 | I. |
| 9 14 0 | Baylis, Lt.-Col. T. H., V.D., K.C..... | | 3 3 0 | I. |
| 66 10 0 | Bayne, Miss | | | |
| 5 5 0 | Bazalgette, Miss | | 5 0 0 | S |
| 62 12 0 | Beachcroft, Sir Richard Melvill, L.C.C. | | 5 5 0 | I. |
| 48 8 1 | Beachcroft, Lady | | | |
| 55 0 0 | Beaumont, Dowager Lady..... 1895, <i>Hon.</i> | | | |
| | Beckett, W. G., Esq. | | 1 1 0 | |
| 31 10 0 | Beckwith, T. P., Esq. | | 3 3 0 | I. |
| 76 5 0 | Beddington, D. L., Esq. | | 5 5 0 | M |
| | Beddington, Miss..... 1899, <i>Hon.</i> | | | |
| 48 1 0 | Beddington, Mrs. Henry E..... 1899, <i>Hon.</i> | | 3 3 0 | |
| 25 4 0 | Behrens, Henry, Esq..... | | 3 3 0 | I. |
| | Bell, Miss | | 5 5 0 | L |
| | Carried forward..... | £7 7 0 | 176 3 0 | |

| Previous Donations. £ s. d. | Brought forward | Donations during 1904. | | Ann. S. | |
|--------------------------------|--|------------------------|---------|---------|---------|
| | | £ s. d. | £ s. d. | £ s. d. | £ s. d. |
| | | 7 7 0 | | 176 3 0 | |
| 500 0 0 | Bellville, Mrs. | | | | |
| | Pennett, Mrs. | | | 5 5 | L |
| | Bennett, R. Nevitt, Esq. | | | 3 3 | S |
| 100 0 0 | Bennett, William, Esq. | | | | |
| 3 3 0 | Benskin's Watford Brewery, Ltd. | | | 3 3 | L |
| | Bentley, John Edmund, Esq. 1899, Hon. | | | | |
| 123 10 0 | Bentley, Richard, Esq. | 10 10 0 | | | |
| 710 0 0 | Benyon, Mrs. | 100 0 0 | | | |
| 31 10 0 | Berger, Samuel S., Esq. | | | | |
| 31 10 0 | Bergheim, Mrs. J. S. | | | | |
| 51 0 0 | Berkeley, George, Esq. | | | | |
| 60 10 0 | Berners, Captain | | | | |
| 81 10 0 | Bevan, F., Esq. | | | | |
| | Bickersteth, The Right Rev. Bishop | | | 3 3 | X |
| | Birch-Reynard-on, A. H., Esq. 1899, Hon. | | | | |
| 126 14 6 | Bird, Arthur, Esq. | | | 1 1 | L |
| 36 10 0 | Bird, A. Horace, Esq. | | | 1 1 | L |
| 31 10 0 | Bird, Mrs. Charles | | | | |
| 104 10 0 | Bird, Mrs. Stanley G. 1895, Hon. | | | | |
| | Bird, Mrs. Stanley G. | | | 1 1 | L |
| 31 10 0 | Bird, Francis, Esq. | | | | |
| 31 10 0 | Bird, G. Shephard, Esq. | | | | |
| 31 10 0 | Bird, Gerald F., Esq. | | | | |
| 104 4 5 | Bird, Miss 1893, Hon. | | | | |
| 31 10 0 | Bird, Miss Hilda Mary | | | | |
| 31 10 0 | Bird, Miss Mabel Edith | | | | |
| 130 15 0 | Bird, Walter, Esq. | | | | |
| | Birnbaum, M., Esq. 1899, Hon. | | | | |
| 31 10 0 | Black, Miss E. (Collection by) | | | | |
| | Black, Mrs. Adam W. | | | 5 5 | L |
| 36 5 0 | Black, R. A., Esq. | | | | |
| 103 0 0 | Blackwell, T. F., Esq., D.L., J.P. | | | | |
| | Blackwood, James, Esq. | | | 3 3 | L |
| 36 0 0 | Blair, Col. H. F., R.E. 1899, Hon. | | | 3 3 | X |
| 63 0 0 | Bloomer, Thomas, Esq. | 10 10 0 | | | |
| 31 10 0 | Blyth, A. H., Esq. | | | | |
| | Blyth, Anthony, Esq. 1864, Hon. | | | | |
| 105 0 0 | Bobbili, The Rajah of | | | | |
| | Bolding, J. T., Esq. | | | 3 3 | L |
| 216 0 0 | Bompas, G. C., Esq. | | | | |
| 1 1 0 | Bompas, Miss 1899, Hon. | | | | |
| 685 0 0 | Bonn, Leo, Esq. | | | | |
| | Booker, A. E., Esq. 1895, Hon. | | | | |
| 31 10 0 | Booth, Mrs. | | | | |
| 73 10 0 | Borrett, T. P., Esq. | | | 5 5 | L |
| 35 0 0 | Boss, Herbert, Esq. | | | | |
| 38 0 0 | Boss, Miss Amy | | | | |
| | Bosville, Mrs. | | | 3 3 | S |
| 62 15 0 | Boulderson, H. S., Esq. | | | | |
| 114 6 5 | Boulton, Mrs. Percy 1895, Hon. | | | | |
| 31 10 0 | Bourdillon, Mrs. | | | | |
| | Bourne, W. W. F., Esq. 1892, Hon. | | | | |
| 31 10 0 | Bowman, C., Esq. | | | | |
| | Bowerman, R. J., Esq. 1901, Hon. | | | 2 2 | L |
| 34 13 7 | Boyd, A. H., Esq. | | | | |
| 9 9 0 | Boyle, R. Vicars, Esq., C.S.I. | | | 3 3 | X |
| | Boyson, J. R., Esq. | | | 5 5 | S |
| | Bradford, Robert, Esq. 1900, Hon. | | | | |
| 72 0 0 | Bradshaw, F., Esq. | | | | |
| 20 5 0 | Bragg, Mrs. | | | 3 3 | L |
| 126 0 0 | Braithwaite, Isaac, Esq. | | | | |
| 143 0 0 | Brassey, Albert, Esq., M.P., J.P. | | | | |
| 50 0 0 | Brassey, Lord, K.C.B. | | | | |
| 90 19 11 | Bray, Mr. George, and Employés of | | | 9 4/4 | S |
| 60 10 0 | Breitmeyer, Louis, Esq. | | | 5 5 | L |
| 50 0 0 | Brett, Mrs. (Endowment of Cot in memory of Erskine Templeton Brett) | | | | |
| | Broad & Co., Ltd., Messrs. | | | 3 3 | L |
| | Carried forward..... | £128 7 0 | 248 7 4 | | |

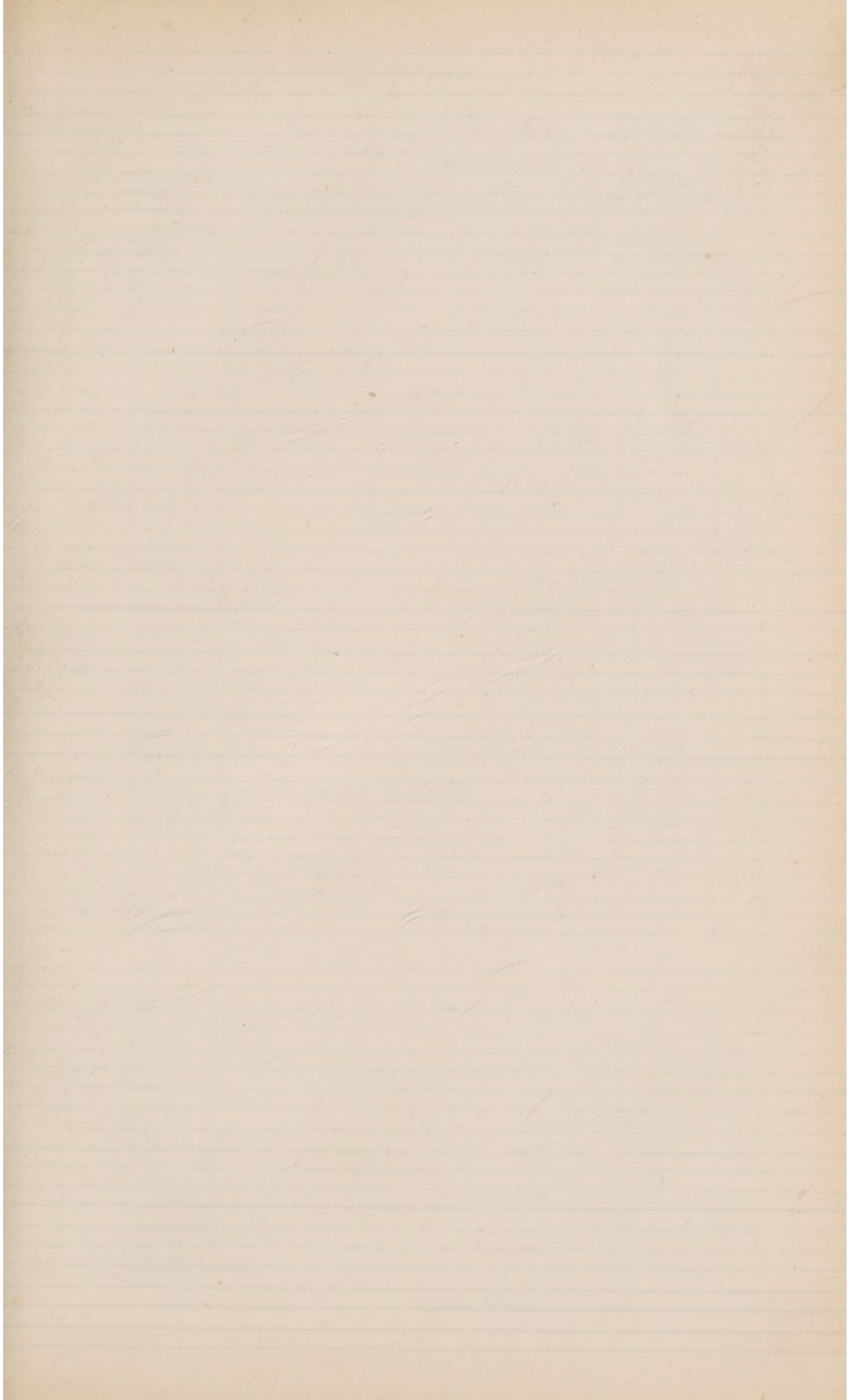

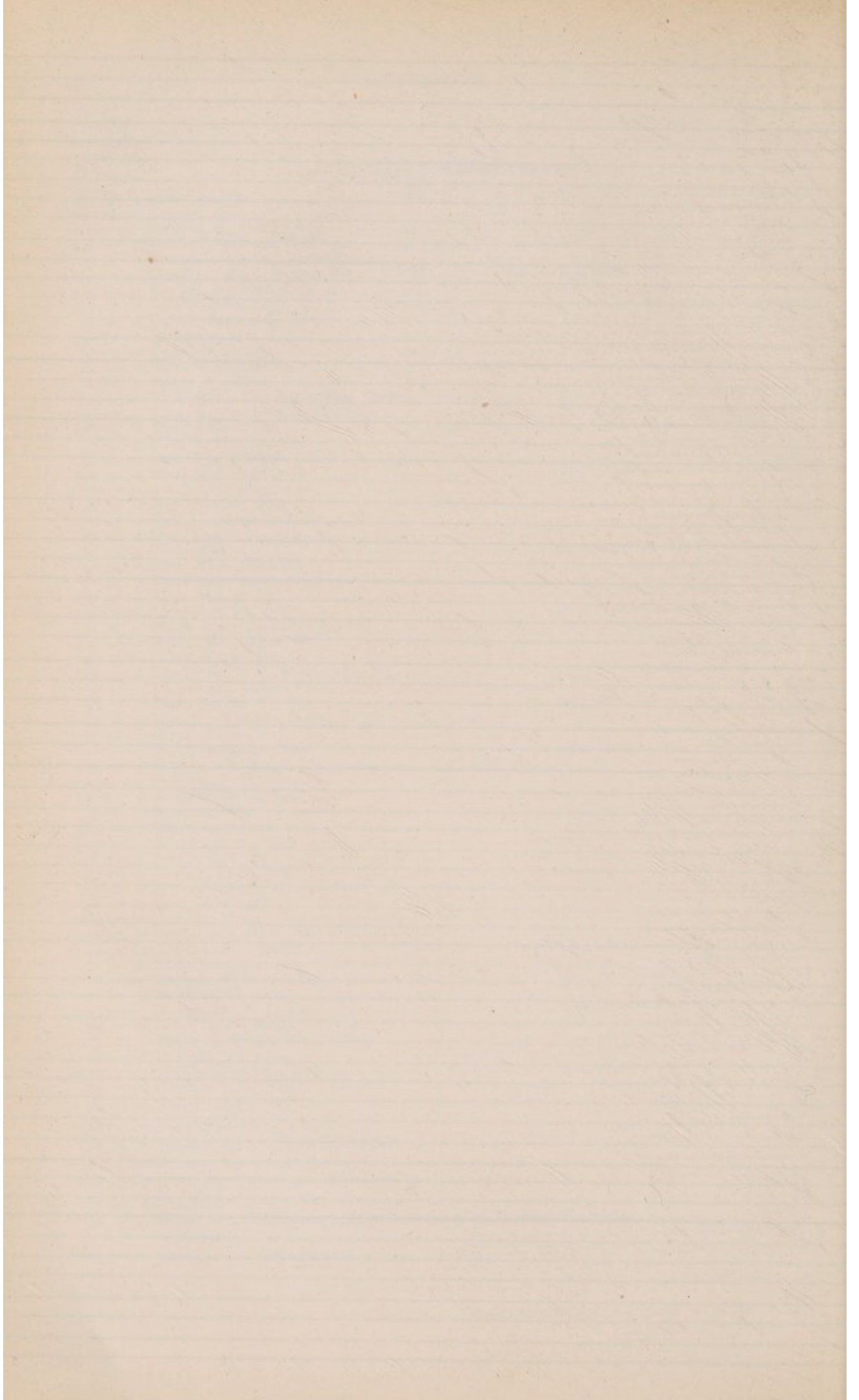

| Previous Donations. | | Donations during 1904. | | Ann. S. |
|---------------------|--|------------------------|--|-------------------|
| £ s. d. | | £ s. d. | | £ s. d. |
| | | Brought forward..... | | 128 7 0 248 7 4 |
| | | | | 3 3 X |
| 847 10 0 | Broad, James, Esq. | | | |
| 1235 0 6 | Broadbent, Sir William H., Bt., K.C.V.O., M.D., LL.D., F.R.S. | | | |
| 49 18 5 | Broadbent, Lady (proceeds of Subscription Dances in aid of Extension Fund).....1895, <i>Hon.</i> | | | |
| | <i>Broadbent, Lady</i> | | | 1 1 L |
| 50 8 0 | Broadbent, Dr. John F. H. | | | |
| 36 12 0 | Broadbent, Mrs. J. F. H. | | | |
| 31 10 0 | Broadbent, Miss | | | |
| 37 10 0 | Broadbent, Miss G..... | | | |
| 36 15 0 | Broadbent, Walter, Esq. | | | |
| | Broadwood, Captain F. | | | 3 3 L |
| 31 10 0 | Broadwood, Mrs. Walter | | | |
| 59 0 0 | Brocklehurst, W. W., Esq. | | | 5 5 L |
| 31 10 0 | Brockwell, Mrs. | | | |
| 43 12 0 | Brooking, John S., Esq., J.P. | | | |
| | Broomfield, John J., Esq.....1872, <i>Hon.</i> | | | |
| | Brotherhood, Mrs.1899, <i>Hon.</i> | | | |
| 25 10 0 | Brown, A. F., Esq. | | | 3 3 S |
| | Brown, Harold, Esq. | | | 3 3 L |
| | Brown, W. E., Esq.1901, <i>Hon.</i> | | | |
| 5 3 0 | Browne, Lady E. | | | 3 3 L |
| | Brunel, Mrs. Isambard | | | { 5 5 } X |
| | | | | { 5 0 } X |
| | Buchanan, James, Esq. | | | 5 5 X |
| 31 10 0 | Buckle, Mrs. Henry | | | |
| | Budd, Cecil, L., Esq.....1902, <i>Hon.</i> | | | |
| | Burchell-Herne, Rev. H. | | | 5 0 X |
| | Burd, J. M., Esq.1885, <i>Hon.</i> | | | |
| 31 10 0 | Burdett, Sir Henry C., K.C.B. | | | |
| 75 0 0 | Burdett-Coutts, Baroness | | | |
| 93 12 0 | Burmester, Miss | | | |
| 10 10 0 | Burn, Mrs.....1899, <i>Hon.</i> | | | |
| | Burne, Lady Agnes | | | 3 3 L |
| | <i>Burne, Lady Agnes</i> | | | 1 1 L |
| | Burne, R. Higgins, Esq. | | | 3 3 L |
| | Burnell, G. E., Esq. | | | 3 3 S |
| 5 0 0 | Burnes, Mr. E. S. | | | 3 3 L |
| 31 10 0 | Burness, G. W. R., Esq. | | | 5 5 X |
| | Burness, Mrs.1899, <i>Hon.</i> | | | |
| | Burr & Sons, Messrs. R. (per R. T. Burr, Esq.)..... | | | 3 3 S |
| 23 8 0 | Burt, C. W., Esq..... | | | 3 3 M |
| 42 0 0 | Burt, Sir J. Mowlem | | | |
| | Burton, J. F., Esq. | | | 3 3 S |
| | Busk, J. W., Esq.1872, <i>Hon.</i> | | | |
| 231 5 0 | Butler, Charles, Esq., F.R.G.S., D.L., J.P. | | | 5 5 L |
| 52 10 0 | Butler, Cyril K., Esq..... | | | 2 2 L |
| | Buxton, A. F., Esq., and Mrs..... | | | 7 0 M |
| | <i>Buxton, Mrs. A. F.</i> | | | 3 0 M |
| | Byron, George A., Esq..... | | | 6 6 X |
| 47 5 0 | Caley, Dr. H. A. | | | |
| 5 5 0 | Caley, Mrs. Guthrie | | | 1899, <i>Hon.</i> |
| 15 15 0 | Caley, Dr. Guthrie | | | 1899, <i>Hon.</i> |
| 31 1 0 | Callender, Dr. E. M..... | | | 1899, <i>Hon.</i> |
| 5 0 0 | Campbell, Lady George | | | 1899, <i>Hon.</i> |
| 475 10 0 | Campden Charity Estates, Trustees of, per R. Green, Esq. | 10 0 0 | | |
| | Carbutt, Lady | | | 1899, <i>Hon.</i> |
| | Carden, Colonel G. M. | | | 3 3 L |
| | Caro, Mrs. J.....1899, <i>Hon.</i> | | | 2 2 S |
| 45 0 0 | Carter, H. Bonham, Esq. | | | 3 3 L |
| | Carter, William, Esq.....1901, <i>Hon.</i> | | | |
| 31 10 0 | Carthew, Mrs. | | | |
| 5 5 0 | Cartwright, Capt. H. A. | | | 3 3 S |
| | Cartwright, T. B., Esq.....1880, <i>Hon.</i> | | | |
| 45 10 0 | Carver, W. J., Esq..... | | | 3 3 S |
| 50 0 0 | Cassel, Lady | | | |
| 2 2 0 | Casserley, Rev. H. W. | | | 3 3 L |
| 10 0 0 | Cator, Mrs. | | | 3 3 S |
| 121 0 0 | Cavendish, Col. J. C. | | | 2 2 S |
| | | Carried forward..... | | £138 7 0 366 0 4 |

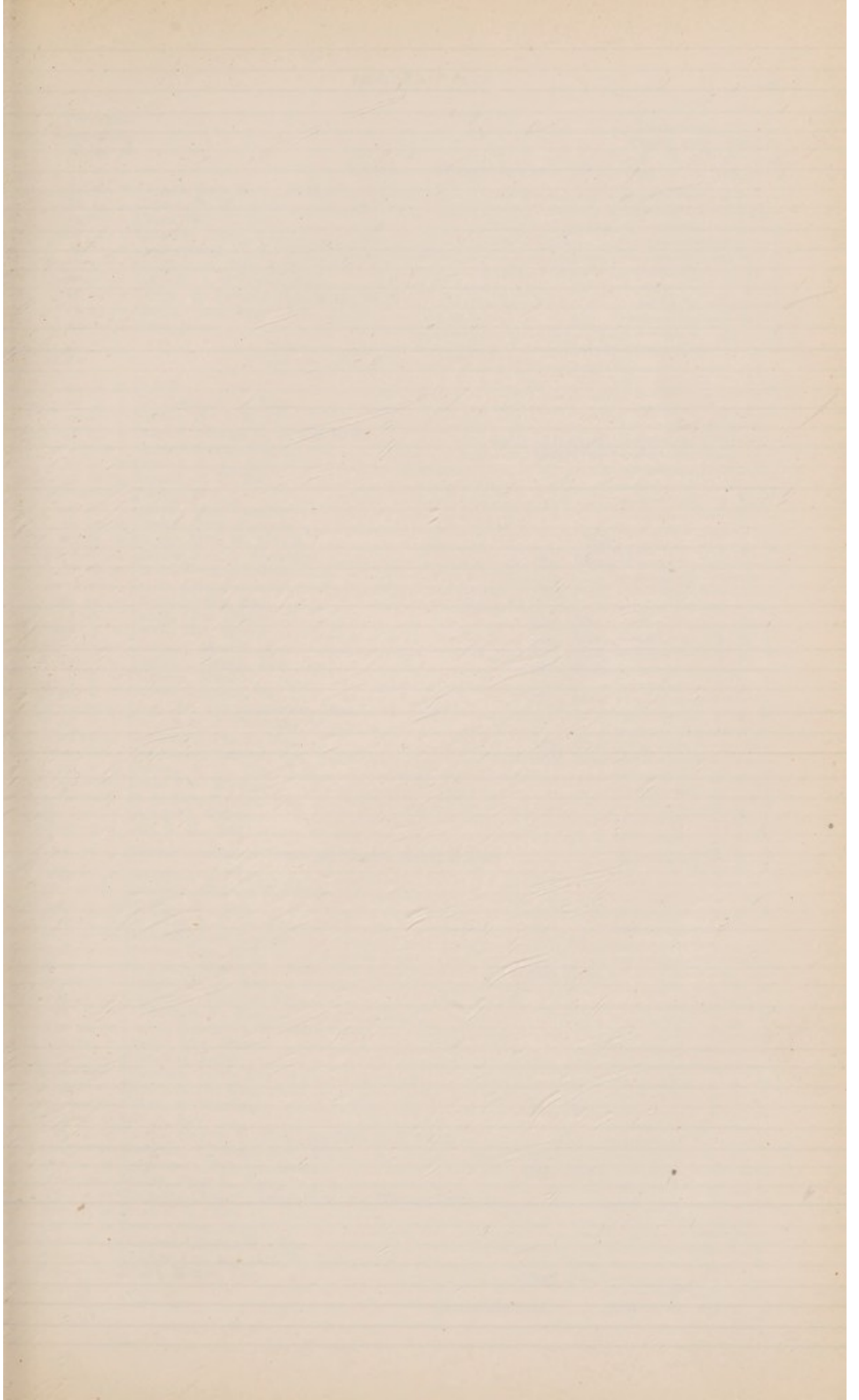

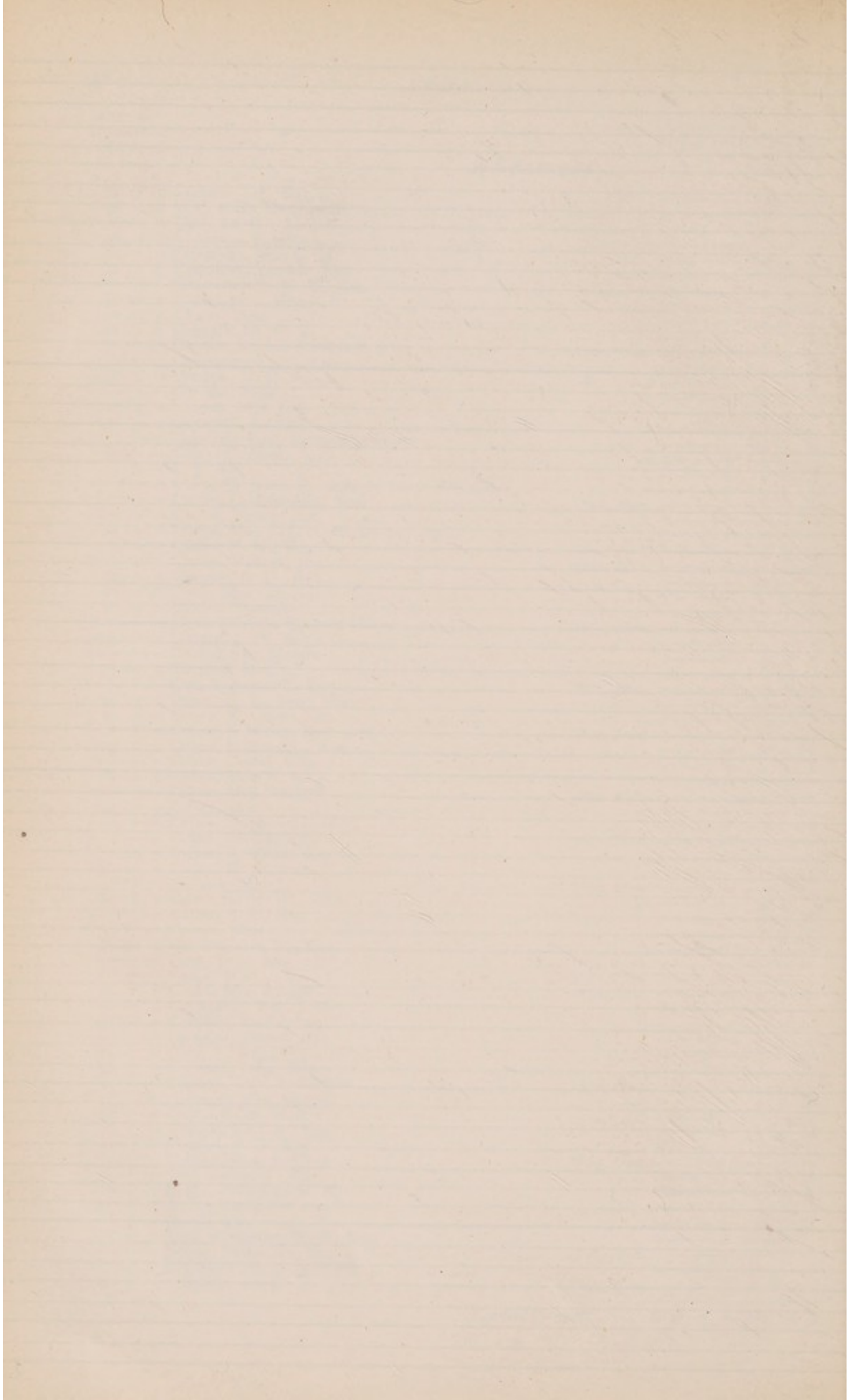

| Previous Donations. | | Brought forward..... | Donations during 1904. | | Ann. S. | |
|---------------------|-------|---|------------------------|-------|---------|--------------------|
| £ | s. d. | | £ | s. d. | £ | s. d. |
| | | | 138 7 0 | 486 | 10 4 | |
| 31 10 0 | | Cronin, Rev. H. S., B.D..... | | | | |
| 56 13 0 | | Cronin, W. D., Esq. | | | | |
| | | Cross, Wm. J. Esq. | | | | 1897 Hon. |
| 100 0 0 | | Crowdy, James, Esq. | | | | |
| 2 2 0 | | Cruikshank, G. E., Esq. | | | | 3 3 L. |
| | | Cruikshank, Rev. J. A. | | | | 3 3 L. |
| | | Cunliffe, J. Williams, Esq..... | | | | 3 3 L. |
| 125 0 0 | | Currie, Sir Donald, G.C.M.G., M.P..... | 50 0 0 | | | |
| 73 10 0 | | Curtis, John, Esq. | | | | |
| 10 0 0 | | Cust, Miss | | | | 3 3 L. |
| 50 0 0 | | D.A.B..... | | | | |
| 5 5 0 | | Da Costa, S. J., Esq..... | | | | 3 3 L. |
| 40 12 0 | | Dalton, Dr. J. H. C. | | | | |
| 36 15 0 | | Daniell, Messrs. A. B. and R. P. | | | | |
| | | Daniell, Cyrus, Esq. | | | | 1897, Hon. |
| 31 10 0 | | Daniell, E. J., Esq. | | | | |
| 31 10 0 | | Daniell, R. P., Esq..... | | | | |
| | | Darley, Mrs | | | | 3 3 L. |
| 102 10 0 | | Davies, Mrs. Vaughan | | | | |
| 10 10 0 | | Davies, Mrs. Vaughan..... | | | | |
| 20 10 0 | | Davies, Mrs. W. Jenkin | | | | (D) 3 3 S |
| | | Davies, Rev. J. Llewelyn..... | | | | 1857, Hon. |
| 31 10 0 | | Davis, Frederick, Esq. | | | | |
| | | Davis, Miss Gertie C..... | | | | 1895, Hon. |
| 31 10 0 | | Davis, Henry, Esq..... | | | | |
| 1 1 0 | | Davis, Mrs. Henry | | | | 1899, Hon. |
| 182 7 0 | | Davis, Mrs. Morris | | | | 1895, Hon. |
| | | Davison, Miss E. A. | | | | 3 3 S |
| | | Davison, Henry, Esq. | | | | 1891, Hon. |
| 1 0 0 | | Davison, Mrs..... | | | | 3 3 S |
| 50 0 0 | | Dawes, Richard, Esq..... | | | | 1897, Hon. |
| | | Day, Mrs (In memoriam, Miss L. M. Day) | | | | 3 3 M |
| 42 0 0 | | Debenham & Freebody, Messrs..... | | | | |
| 20 15 0 | | Debenham, Frank, Esq. | | | | 1897 Hon. |
| | | Debenham, Samuel, Esq. | | | | 1897, Hon. |
| 10 0 0 | | Deedes, H. C., Esq., J.P..... | | | | 3 3 S |
| | | De la Rue, E., Esq. | | | | 3 3 S |
| | | De la Rue, Evelyn, Esq. | | | | 10 10 M |
| | | De Laski, Mdme..... | | | | 3 3 S |
| | | Dell, J. H., Esq | | | | 5 5 X |
| 25 0 0 | | Delmar Charitable Trust, per Messrs. Kerly & Sons | | | | { 25 0 S 25 0 X |
| 194 10 0 | | Denny, T. A., Esq. | | | | |
| | | Densham, George W., Esq. | | | | |
| 46 0 0 | | De Pass, D., Esq..... | | | | 5 5 X |
| 31 10 0 | | De Vahl, A. D. S., Esq..... | | | | |
| | | Deverell, John C., Esq..... | | | | 1877, Hon. |
| 108 3 0 | | Dewick, Rev. E. S. | | | | |
| | | De Zoete, Walter M., Esq. | | | | 1902, Hon. |
| | | Dickins, H. F., Esq. | | | | 3 3 M |
| 32 11 0 | | Dickinson William, Esq. | | | | |
| 22 0 0 | | D'Iffanger, F., Esq..... | | | | 3 3 L. |
| 32 11 0 | | Digby, George D. W., Esq. | | | | |
| 31 10 0 | | Diggle, Mrs. Neston | | | | |
| | | Dimsdale, Lady | | | | 1899, Hon. |
| | | Dimsdale, John, Esq. | | | | 3 3 S |
| | | Dixon, A. G., Esq. | | | | 3 3 S |
| | | Dixon, A. W., Esq..... | | | | 1899, Hon. |
| 31 10 0 | | Dixon, Mrs. | | | | |
| 45 0 0 | | Dodge, George E., Esq., per Mrs. J. E. Lane | | | | |
| | | Dodgson, J. Hume, Esq., M.A. | | | | 5 5 S |
| 10 0 0 | | Dolgorouki, Princess Alexis | | | | 1895, Hon. |
| | | Dollar, Peter S., Esq. | | | | 5 5 L. |
| 530 0 10 | | Doekyn's Charity, Trustees of, per Watson Dyer, Esq. | | | | |
| 100 0 0 | | Dore, S. L., Esq. | | | | |
| 52 10 0 | | Dorsett, Geo., Esq. | | | | |
| | | Drabble, Charles W., Esq. | | | | 26 5 L. |
| | | Draffen, Col. and Mrs. W. Pitt | | | | 1869, Hon. |
| | | Drake, Henry, Esq. | | | | 1897, Hon. |

Carried forward..... £188 7 0 657 0 4

| Previous Donations. £ s. d. | Brought forward..... | Donations during 1904. Ann. S. | |
|--------------------------------|--|--------------------------------|----------|
| | | £ s. d. | £ s. a. |
| | | 188 7 0 | 657 0 4 |
| | Drapers; see London, Livery Companies of..... | | |
| 31 10 0 | Drew, T. M., Esq. | | |
| | Drinkwater, A. Edward, Esq. 1885, Hon. | | |
| 107 15 0 | Druce, Henry, Esq. | 3 3 | X |
| | <i>Druce, Henry, Esq.</i> | 1 1 | X |
| | Drury-Lawrie, Mrs. 1875, Hon. | | |
| 100 0 0 | Dryden, C. Beville, Esq. | | |
| | Duckworth, Rev. Canon, D.D. 1886, Hon. | 2 2 | X |
| 51 10 0 | Duckworth, Rev. W. | | |
| | Dugdale, Mrs. | 3 3 | L |
| 62 7 0 | Dukas, Madame L. 1895, Hon. | 1 1 | S |
| 41 1 0 | Dukas, Madame L., proceeds of Concerts given by her pupils | | |
| 7 0 0 | Dumergue, Mrs. | 5 5 | X |
| 55 10 0 | Dunbar-Kilburn, E., Esq. | | |
| 73 11 0 | Dundas, Miss. | 5 5 | X |
| | | 5 5 | X |
| 38 17 0 | Dunlop, D. Jugurtha, Esq. | | |
| 47 10 0 | Dunn-Gardner, C., Esq. | | |
| 50 0 0 | Durham, The Earl of | | |
| | Durlacher, N., Esq. | 3 3 | S |
| 350 0 0 | Dutton, F. M., Esq. | 10 10 | S |
| | Eames, Thomas Deane, Esq. 1901, Hon. | | |
| | Eardley, Lady .. | 3 3 | X |
| 73 0 0 | Eason, Miss M. | | |
| | East London Association for promoting Life Governorships in Hospitals (see Miss L. Barnatto, Mr. Leopold Frank, Mr. L. R. Frank, and Lady S. Montagu)..... | | |
| 8 8 0 | Easton, Frank E., Esq. 1899, Hon. | | |
| 33 12 0 | Eastwood, Mrs. | 3 3 | L |
| | Eck, F. J., Esq. 1894, Hon. | | |
| | Eddis, A. C., Esq. | 3 3 | L |
| | Edwards, A. J., Esq. | 3 3 | L |
| 63 10 0 | Edwards, George Esq. | | |
| 1 1 0 | Edwards, G. Lloyd, Esq. | 3 3 | M |
| | Edwards, H. Powell, Esq. | 3 3 | X |
| 41 5 0 | Edwards, Miss M. | | |
| 31 10 0 | Egerton of Tatton, Lord .. | | |
| 36 15 0 | Elgar, Rev. A. C. | | |
| | Elkin, Mrs. | | |
| 5 5 0 | Elliott-Cooper, Mrs. | 3 3 | L |
| | Ellis, C. C., Esq. | 3 3 | M |
| 40 19 4 | Ellis, Mrs. Basil 1895, Hon. | 2 2 | M |
| 46 4 3 | Ellis, Miss 1895, Hon. | | |
| 5 5 0 | Ellis, Montague, Esq. | 3 3 | S |
| | Elmslie, James B., Esq. 1903, Hon. | | |
| 6 1 0 | Emanuel, Frank L., Esq. 1895, Hon. | | |
| 42 16 0 | Emerson, Sir William .. | | |
| | England, Frank, Esq. | 3 3 | L |
| | Englehardt, Mrs. 1899, Hon. | | |
| 36 10 0 | Entwisle, Mrs. | 2 2 | L |
| | Erskine, Lestocq, Esq. | 3 3 | X |
| | Evans, Arthur J., Esq., M.A. 1900, Hon. | | |
| 100 0 0 | Evans, Col. and Mrs. W. E. | | |
| 5 5 0 | Evans, D. H., & Co., Limited .. | 5 5 | S |
| 133 8 1 | Evans, Mrs. T. (In Memoriam) .. 1895, Hon. | | |
| | Evans, Miss 1899, Hon. | | |
| | Evans, Sir John, K.C.B. 1900, Hon. | 1 1 | S |
| | Eveleigh, C. J. D., Esq. | 5 5 | L |
| | Ewen, Rev. J. N. F., M.A. | 3 3 | S |
| | Eyre, Miss. 1899, Hon. | | |
| | Fairclough, R. A., Esq. | 3 3 | L |
| 54 13 0 | Fairley, Mr. and Mrs. W. C. | | |
| 10 10 0 | Falk, S., Esq. 1895, Hon. | | |
| 47 5 6 | Falk, Mrs. 1895, Hon. | 2 2 | L |
| 80 0 0 | Fall, Mrs. | | |
| 69 0 0 | F. A. M. | 5 0 0 | |
| | Farmer, Edward Devey, Esq. 1900, Hon. | | |
| | Farquhar, Sir Thomas H. 1897, Hon. | | |
| | Farquhar, W. F., Esq. | | |
| | Farquharson, J., Esq. | 3 3 | L |
| | Carried forward..... | £193 7 0 | 758 17 4 |

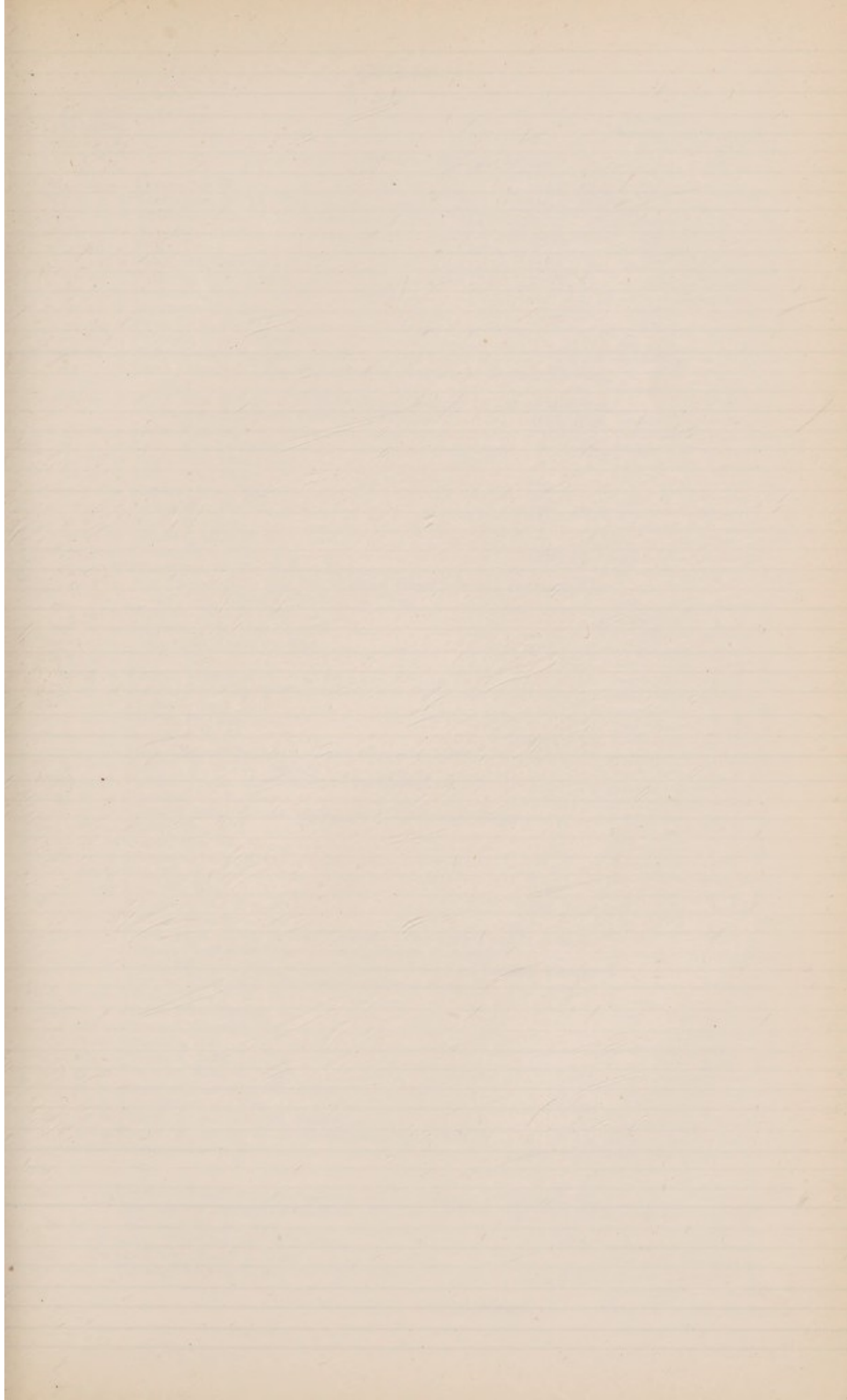

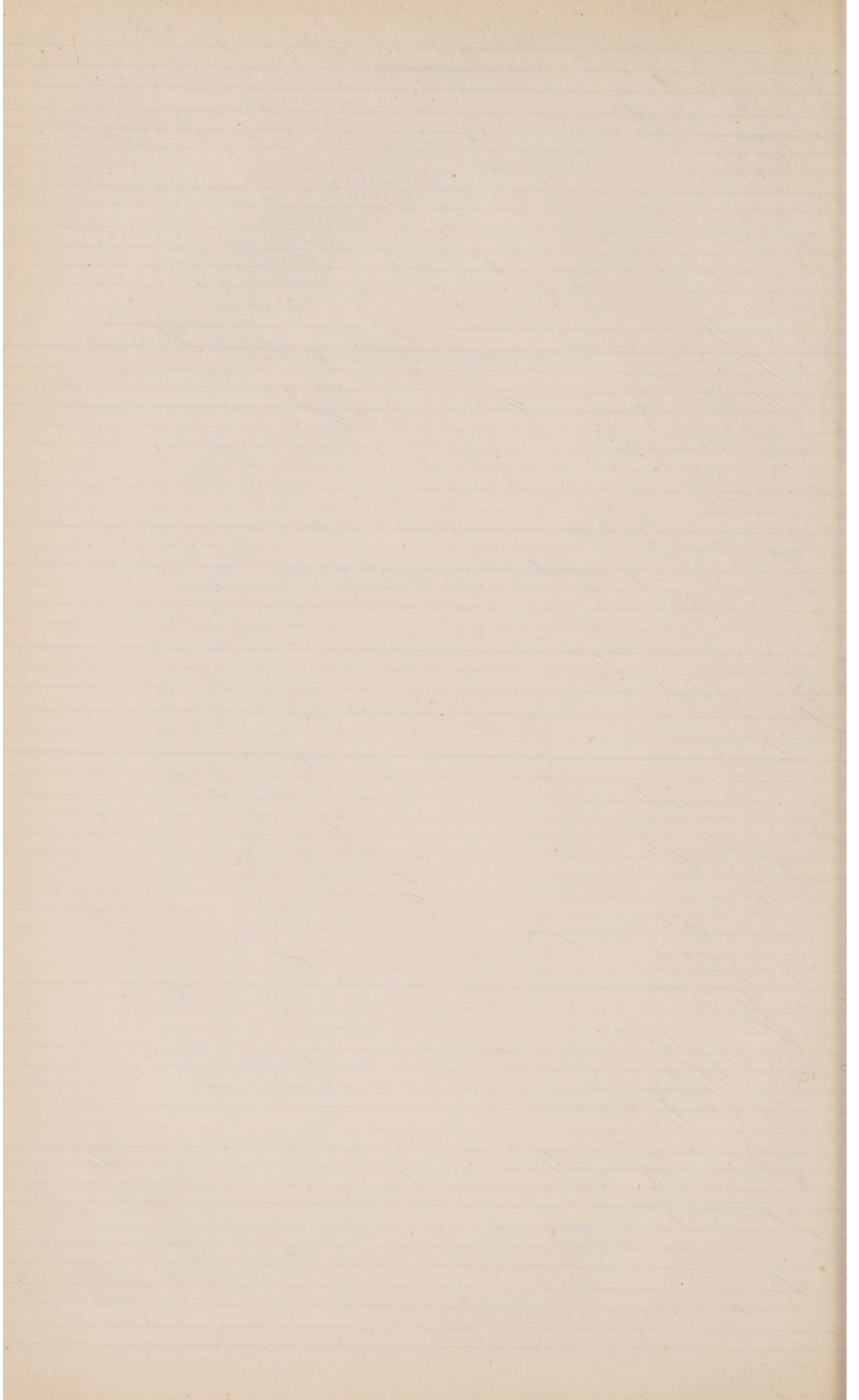

| Previous Donations. £ s. d. | | | Brought forward..... | Donations during 1904. Ann. S. | |
|--------------------------------|--|--|----------------------|--------------------------------|-------------------|
| | | | | £ s. d. | £ s. d. |
| | | | 193 7 0 | 758 17 4 | |
| | | Farrer, Sir W. J. 1886, <i>Hon.</i> | | | |
| 1 1 0 | | Farrington, H. M., Esq. 1899, <i>Hon.</i> | | | |
| | | Faulkner, Mrs. | | 5 5 | X |
| | | Fay, Mrs. Arthur 1899, <i>Hon.</i> | | | |
| 39 18 0 | | Felce, Dr. | | | |
| 31 10 0 | | Felce, Dr. Stamford G. | | | |
| 31 10 0 | | Fellowes, Mrs. James..... | | | |
| 31 10 0 | | Ferguson, Mrs. | | | |
| 31 10 0 | | Ferguson, T., Esq. | | | |
| 35 10 0 | | Feversham, Earl of | | | |
| | | Ffennell, Mrs. William | | 5 5 | L |
| 356 11 6 | | Field, George P., Esq. | | | |
| 141 7 6 | | Field, George P., Esq. (Proceeds of Matinée at Terry's Theatre, 1895) | | | |
| 845 12 6 | | Field, Mrs. (Proceeds of Subscription Dances in aid of Clarence Wing Building and Furnishing Funds) 1888, <i>Hon.</i> | | | |
| 36 10 0 | | Field, Miss Ina | | | |
| 57 11 0 | | Field, Miss Dorothy | | | |
| 31 10 0 | | Field, Miss Maud..... | | | |
| 31 10 0 | | Field, Miss Violet..... | | | |
| | | Fielden, J. A., Esq. | 500 0 0 | | |
| | | Fillingham, Robert, Esq. 1881, <i>Hon.</i> | | | |
| 32 11 0 | | Finch, H., Esq. | | | |
| 31 10 0 | | Fincham, Miss H. M..... | | | |
| | | Fisher, Samuel T., Esq. 1878, <i>Hon.</i> | | | |
| 10 10 0 | | Fitzgerald, W. H. Wilson, Esq. | | 3 3 | L |
| 1000 0 0 | | Fitz Patrick, Mrs. (per Dr. Norman Moore), for the endowment of the "Dr. Thomas Fitz Patrick" Bed | | | |
| 9 9 0 | | Fletcher, John M., Esq. | | 3 3 | L |
| 42 0 0 | | Fletcher, J. S., Esq., L.C.C. | | | |
| | | Floersheim, Louis F., Esq. | | 3 3 | L |
| 55 0 0 | | Flower, Miss | | 3 3 | L |
| 20 0 0 | | Flower, Miss E. F. | | 3 3 | S |
| 31 10 0 | | Flower, Rev. Canon W..... | | | |
| | | Flower & Sons, Ltd. | | 3 3 | X |
| 60 0 0 | | Foà, R. H., Esq. | | 3 3 | S |
| | | Foà, Mrs. R. H. 1899, <i>Hon.</i> | | | |
| | | Ford, Edmund S., Esq. | | 3 3 | S |
| 5 5 0 | | Ford, J. J., & Son, Messrs. | | 5 5 | M |
| 2729 9 6 | | Foresters, A.O. of, West End Fête Committee | | | |
| 73 10 0 | | Forwood, W. F., Esq..... | | | |
| 21 0 0 | | Foster & Sons, Messrs. M. B., per J. H. Foster, Esq..... | | 3 3 | L |
| | | Foster, Mrs. J. L. | | 3 3 | L |
| 50 0 0 | | Foster, Mrs. W. K. | | 5 5 | L |
| 267 0 0 | | Fountain, John, Esq. | | 5 5 | L |
| 31 10 0 | | Fox, W., Esq. | | | |
| 2 12 6 | | Fox, W., Esq. | | 3 3 | M |
| | | Frampton, A., Esq. 1886, <i>Hon.</i> | | | |
| 12 12 0 | | France, Miss..... | *1 1 0 | 3 3 | M |
| 31 10 0 | | Frank, L. R., Esq., as the Nominee of the East London Association for Promoting Life Governorships in Hospitals | | | |
| 31 10 0 | | Frank, Leopold, Esq., as the Nominee of the East London Association for Promoting Life Governorships in Hospitals | | | |
| | | Franks, Miss F. R. | | 3 3 | L |
| 550 0 0 | | Fraser, Mrs. Patrick | | | |
| 31 10 0 | | Freeman, Charles, Esq. | | | |
| 37 11 0 | | Freeman, Mrs. | | | |
| 31 10 0 | | Freeman, John J., Esq..... | | 5 0 | L |
| 154 16 0 | | Freeman, Wm. R., Esq..... | | | |
| 51 10 0 | | Freshfield, Douglas W., Esq..... | | | |
| 4 4 0 | | Friedberger, J., Esq. | | 5 5 | L |
| 145 0 0 | | Friend, A, per Mrs. W. Potter..... | 30 0 0 | | |
| 5 0 0 | | Friend, A, per Sir W. H. Broadbent, Bart., F.R.S..... | | | |
| | | Frooms, Henry, Esq. 1902, <i>Hon.</i> | | | |
| 1000 0 0 | | Gabriel, Mrs. Arnold (to endow a bed in memory of her husband, the late Mr. Arnold Gabriel) | | | |
| 62 10 0 | | Galbraith, W. R., Esq. | | | |
| | | Ganz, The Chevalier Wilhelm | | | 1895, <i>Hon.</i> |
| 105 0 0 | | Gardiner, Henry J., Esq. | | | |
| | | Gardner, Henry, Esq. 1902, <i>Hon.</i> | | | |
| | | Carried forward | £724 8 0 | 836 6 4 | |

| Previous Donations. £ s. d. | | | Donations during 1904. | | Ann S. |
|--------------------------------|--|------------|------------------------|----------|--------|
| | | | £ s. d. | £ s. d. | |
| | Brought forward..... | | 724 8 0 | 836 6 4 | |
| 31 10 0 | Gardner, Miss | | | | |
| 2 2 0 | Garrard, Mrs. H..... | | | 3 3 | M |
| 102 15 2 | Garrould's Fire Fund Committee, per Sir T. G. Fardell, M.P..... | | | 10 10 | X |
| | Gas Light & Coke Co. | | | 3 3 | X |
| | Geaves, Miss | | | 5 0 | L |
| 15 10 0 | Gent, Miss | | | | |
| 57 15 0 | G. H. | | 10 10 0 | | |
| | Gibb, Duncan Hoyle, Esq. | 1902, Hon. | | | |
| 100 0 0 | Gilbertson, H., Esq. | | | | |
| 147 0 0 | Gilbey, Messrs. W. & A., Ltd..... | | | 10 10 | L |
| 60 18 0 | Gilbey, Sir Walter | | | | |
| 336 0 0 | Gilliat, John S., Esq. | | | | |
| 5 5 0 | Gillilan, Wm., Esq..... | | | 3 3 | M |
| 31 10 0 | Gimingham, Miss..... | | | | |
| 63 0 0 | Godby, C. G., Esq. | | | | |
| | Godfree, A. H., Esq. | | | 5 5 | S |
| | Godfrey, Dr. Frank..... | 1892, Hon. | | | |
| 200 0 0 | Goff, Joseph, Esq..... | | | | |
| 31 10 0 | Goldsmid, Miss Isabel | | | | |
| 474 15 0 | Gooch, Mrs. C. C..... | | | | |
| | Goodacre, Mrs. M. P..... | | | 5 5 | L |
| 42 0 0 | Gordon, A., & Co., Messrs. | | | | |
| 31 1 0 | Gordon, Col. H. Wolrige..... | | | 5 5 | L |
| | Goult, William Howard, Esq. | 1904, Hon. | | | |
| 1 1 0 | Gowan, Lieut.-Col. W. E..... | 1899, Hon. | | | |
| 1 1 0 | Gowan, Mrs..... | 1899, Hon. | | | |
| 50 0 0 | Grafton, The Duchess of | | | 3 3 | X |
| | Grand Junction Canal Company..... | | | 3 3 | S |
| | Grand Junction Waterworks Company..... | | | 10 10 | M |
| 31 10 0 | Graves, James, Esq. | | | | |
| | Gray, William E., Esq. (Solicitor)..... | 1900, Hon. | | | |
| | Great Central Railway, Directors of the | | | 21 0 | X |
| 1607 5 0 | Great Western Railway, Directors of the..... | | | 52 10 | L |
| 47 11 3 | Great Western Railway Employés in Goods Department, Paddington, per J. Price, Esq. | | | | |
| | Great Western Railway Employés of Traffic Department, Southall, per Mr. F. F. Ashton | | | 5 5 | L |
| 34 9 6 | Great Western Railway Enginemmen and Firemen of, Paddington and Southall | | | | |
| 5 5 0 | Great Western Railway Medical Fund Society, New Swindon.... | | | 10 10 | L |
| 31 10 0 | Green, J. R. Goring, Esq. | | | | |
| | Green, Charles, Esq. | 1901, Hon. | | | |
| 785 0 0 | Green, Miss | | | | |
| 33 17 0 | Gregory, Miss F. A. | | | | |
| | Griffith, Daniel C., Esq..... | 1889 Hon. | | | |
| 531 10 0 | Griffith, Miss M. A. H. | 1889 Hon. | | | |
| 1 0 0 | Griffith, Mrs. G. Marshall..... | | | 3 3 | L |
| | Griffith, Samuel C., Esq., M.D..... | 1889, Hon. | | | |
| | Griffiths, Henry J., Esq. | 1875, Hon. | | | |
| 31 10 0 | Griffiths, Dr. H. T..... | | | | |
| 66 15 4 | Gross, Mrs..... | 1897, Hon. | | 5 5 | X |
| 31 10 0 | Gurney, Rev. Frederick..... | | | | |
| | Guy, R. G., Esq..... | | | 3 3 | L |
| 5 5 0 | Gwyther, J. Howard, Esq. | | 10 10 0 | 5 5 | X |
| | Halford, Charles A. Drake, Esq..... | 1858, Hon. | | | |
| | Hall, Col. A. C..... | | | 10 10 | X |
| 3 2 0 | Hall, Rev. J. E..... (D) | | | 3 3 | L |
| | Hall, Rev. J. E..... (D) | | | 1 1 | L |
| | Hall, Mrs. Ralph..... | | | 5 5 | M |
| | Hallam, Miss A. L..... | 1899, Hon. | | | |
| 31 10 0 | Hallett, J. A., Esq..... | | | | |
| | Hall-Hall, Rev. A. | 1877, Hon. | | | |
| 31 15 0 | Hamand, Mrs. Louis | | | | |
| 34 15 6 | Hamilton, Col. H. B..... | | | | |
| | Hamilton, Lady George..... | 1899, Hon. | | | |
| | Hamilton, Mrs. John McLure..... | 1899, Hon. | | | |
| 31 10 0 | Hampden, Viscount, G.C.M.G. | | | 2 2 | S |
| 250 0 0 | Hampton, J., Esq. | | | | |
| 31 10 0 | Hanbury, George, Esq..... | | | | |
| 52 10 0 | Hanbury, Robert, Esq. (for Messrs. Truman, Hanbury & Co.).... | | | | |
| | Carried forward..... | | £745 8 0 | 1032 8 4 | |

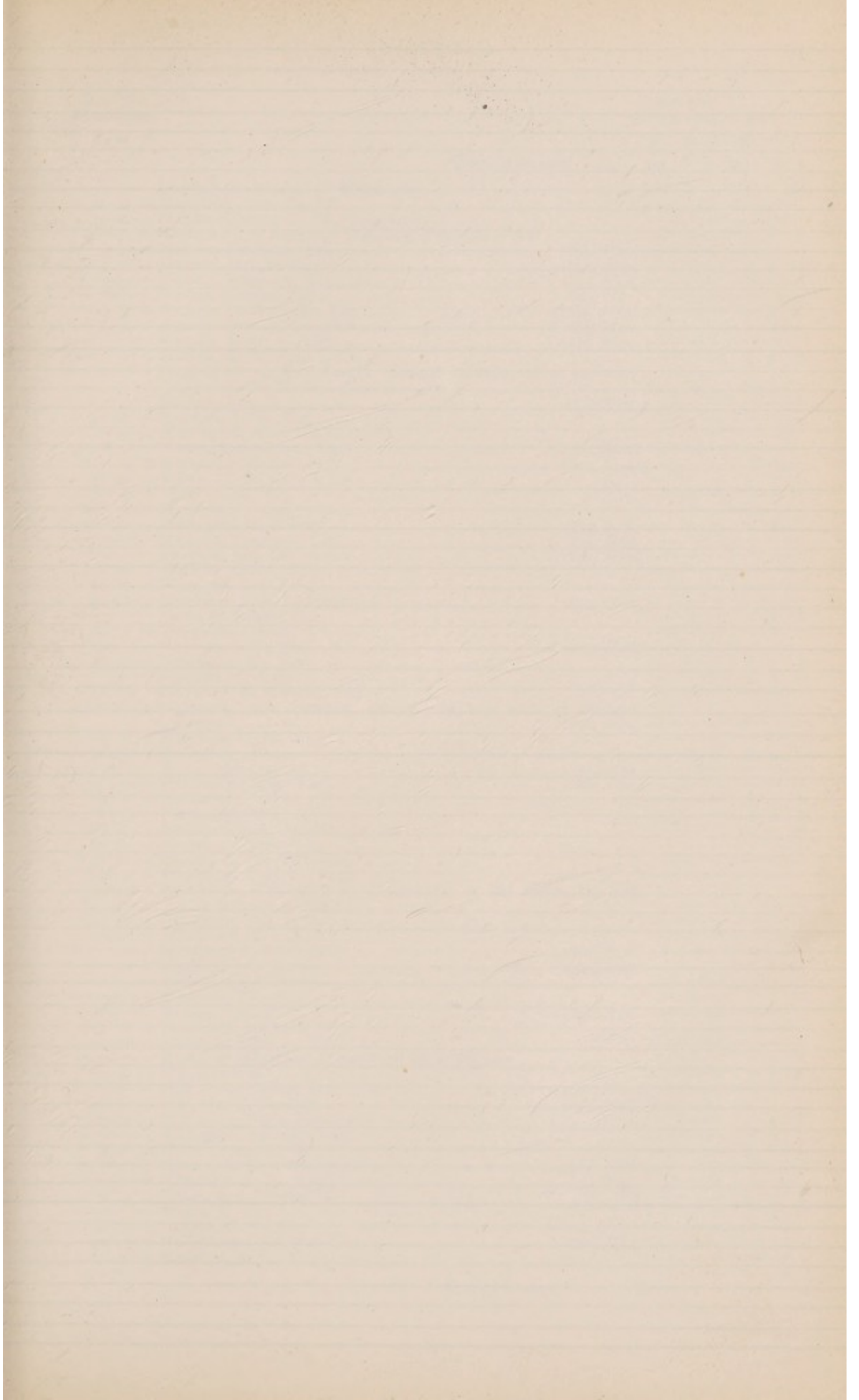

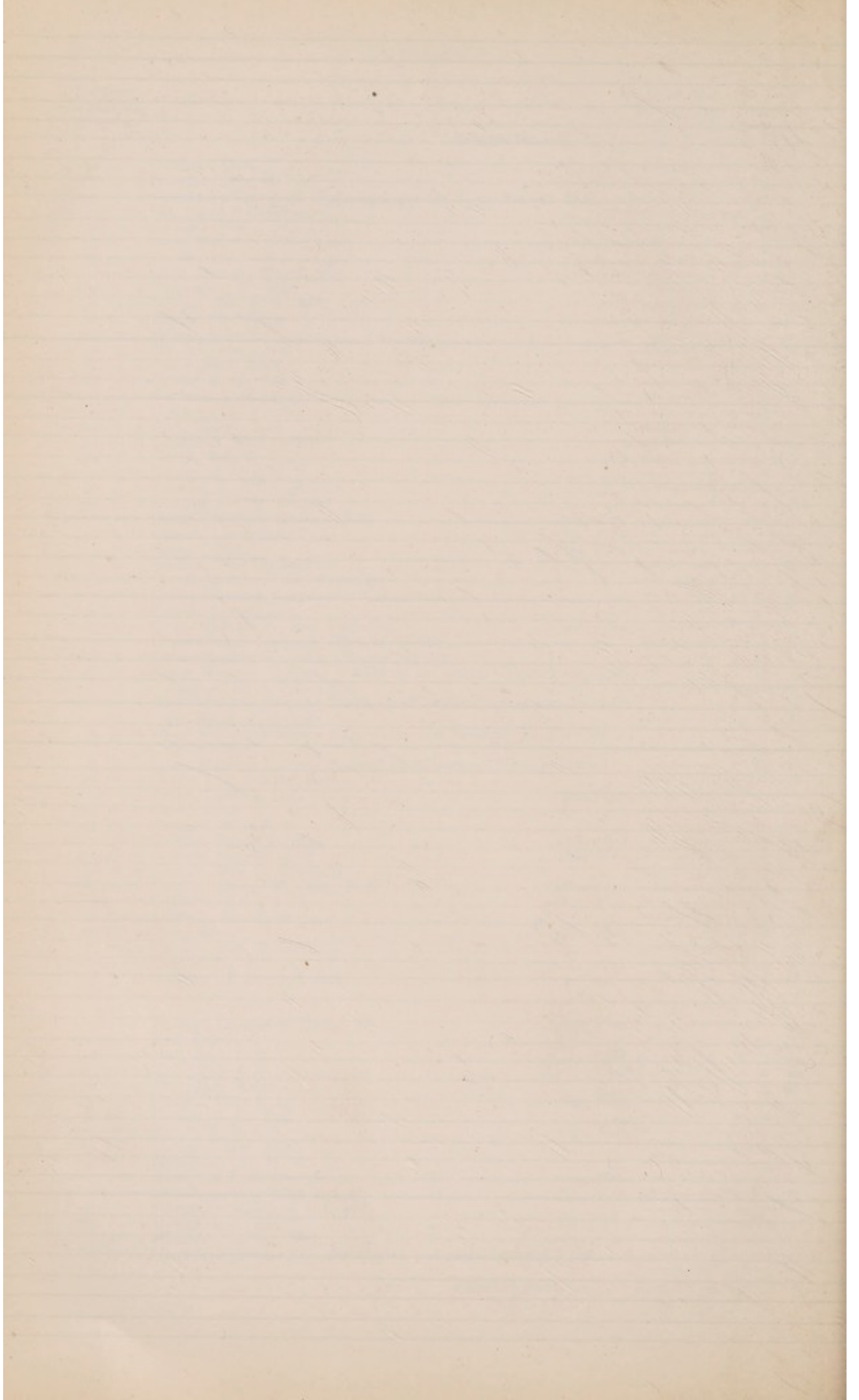

| Previous Donations. | | Donations during 1904. | | Ann. S |
|---------------------|-------|------------------------|-------|--------------------|
| £ | s. d. | £ | s. d. | £ s. d. |
| | | Brought forward..... | | 745 8 0 1032 8 4 |
| | | | | 3 3 M |
| 91 9 0 | | | | |
| 35 10 0 | | | | |
| | | | | 5 5 S |
| | | | | |
| 114 6 4 | | | | 2 2 M |
| | | | | |
| 5 5 0 | | | | 2 2 X |
| 3 3 0 | | | | |
| | | | | |
| 1011 0 0 | | | | 5 5 S |
| | | | | |
| | | 2000 0 0 | | |
| | | | | |
| 31 10 0 | | | | |
| 36 10 0 | | | | |
| | | | | |
| 4 1 6 | | | | |
| 36 10 0 | | | | 3 3 L |
| 100 0 0 | | | | |
| 115 0 0 | | | | |
| | | | | 1 1 X |
| | | | | |
| | | | | |
| 31 10 0 | | | | |
| 31 10 0 | | | | |
| 49 18 3 | | | | |
| | | | | 3 3 L |
| 25 0 0 | | | | 5 5 L |
| | | | | |
| 40 5 0 | | | | 2 2 S |
| | | | | 3 3 S |
| 37 16 0 | | | | |
| 209 17 0 | | | | |
| 105 0 0 | | | | |
| 35 15 0 | | | | 3 3 L |
| | | | | |
| | | | | |
| 5 0 0 | | | | 3 3 L |
| 2 2 0 | | | | 3 3 S |
| 189 0 0 | | | | 10 10 M |
| 60 10 0 | | | | 5 0 L |
| 56 10 0 | | | | |
| 109 4 0 | | | | |
| 33 12 0 | | | | |
| 42 10 0 | | | | |
| 10 10 0 | | | | |
| | | | | |
| | | | | |
| | | | | 3 3 L |
| | | | | 5 0 M |
| 185 12 0 | | | | |
| 31 10 0 | | | | |
| | | | | 3 3 X |
| 5 5 0 | | | | 3 3 X |
| | | | | |
| 32 9 0 | | | | 2 2 L |
| | | | | 3 3 L |
| | | | | 3 3 L |
| 5 0 0 | | | | 3 3 L |
| | | | | |
| | | | | |
| | | | | |
| 1 1 0 | | | | 3 3 L |
| | | | | 3 3 S |
| 21 10 0 | | | | |
| | | | | |
| 225 0 0 | | | | |
| | | Carried forward..... | | £2745 8 0 1125 7 4 |

Previous
Donations.
£ s. d.

Donations
during 1904. Ann. S.
£ s. d. £ s. d.

| | | Brought forward..... | | 2745 | 8 | 0 | 1125 | 7 | 4 |
|-------|----|---|-------|------|---|------|------|----|---|
| | | Hogg, Mrs. Quintin | | | | | 3 | 3 | S |
| 10 | 10 | o Hoghton, C. A., Esq..... | | | | | 5 | 5 | X |
| | | Holberton, Mrs. | | | | | 1 | 1 | L |
| | | Holberton, Mrs. | | | | | 3 | 3 | L |
| 27 | 2 | o Holland, Mrs. E. | | | | | 5 | 0 | L |
| 36 | 10 | o Holland, Mrs. J. | | | | | | | |
| 31 | 10 | o Holland, R. D., Esq. | | | | | | | |
| 1152 | 10 | o Holland, S. G., Esq. | | | | | 3 | 3 | L |
| | | Holland, S. G., Esq. | | | | | 3 | 3 | L |
| | | Holland, S. George, Esq. | | | | | 10 | 10 | L |
| 31 | 10 | o Holland, W. J., Esq. | | | | | | | |
| | | Hollingsworth, Charles Ernest, Esq. 1898, Hon. | | | | | | | |
| | | Hollond, J. R., Esq. 1900, Hon. | | | | | | | |
| 42 | 0 | o Hollond, R., Esq. 1899, Hon. | | | | | | | |
| | | Holman, Miss 1899, Hon. | | | | | | | |
| 42 | 0 | o Honey, Henry, Esq. 1899, Hon. | | | | | | | |
| 0 | 10 | o Hood, Miss Wharton 1899, Hon. | | | | | | | |
| 31 | 10 | o Hooper, G. E., Esq. 1873, Hon. | | | | | | | |
| | | Hope, Robert, Esq. 1903, Hon. | | | | | | | |
| | | Hopgood, Harold B., Esq. 1892, Hon. | | | | | | | |
| | | Hopwood, Sir Francis J. S., K.C.B., C.M.G. 1892, Hon. | | | | | 1 | 1 | M |
| 26 | 1 | o Hortin, John H., Esq. 1899, Hon. | | | | | 3 | 3 | M |
| | | Horsley, William, Esq. 1899, Hon. | | | | | | | |
| 9606 | 5 | o Hospital Fund for London, King Edward's— | | | | | | | |
| | | Annual Grant | 1000 | 0 | 0 | | | | |
| | | Special Donation for 1904 | 1000 | 0 | 0 | | | | |
| | | Special Donation to Building Fund, 1904 | *1000 | 0 | 0 | | | | |
| 8473 | 4 | 1 Hospital Saturday Fund Grant (1903 Collection)—Representative, Mr. R. Spencer | 517 | 6 | 0 | | | | |
| 49804 | 11 | 11 Hospital Sunday Fund Grant | 2395 | 16 | 8 | | | | |
| | | Houghton, George Boydell, Esq. 1901, Hon. | | | | | | | |
| | | Howels, Hy., Esq. | | | | | 3 | 3 | S |
| 41 | 10 | o H.R. | | | | | | | |
| 37 | 5 | o Hunt, Jackson, Esq. | | | | | 2 | 2 | M |
| 66 | 10 | o Hunt, Miss. | | | | | | | |
| 20 | 0 | o Hunter, F. C., Esq. | | | | | 5 | 5 | L |
| | | Hunter, Lewis, Esq. | | | | | 3 | 3 | L |
| 60 | 10 | o Huth & Co., Messrs. F. | | | | | | | |
| | | Inglis, John, Esq. 1895, Hon. | | | | | 3 | 3 | L |
| | | Ingram, Sir William J., Bart. 1895, Hon. | | | | | | | |
| | | Ingram, Charles, Esq. 1895, Hon. | | | | | | | |
| | | Inman, G. Talfourd, Esq. 1892, Hon. | | | | | | | |
| | | Irish, E. C., Esq. | 52 | 10 | 0 | | | | |
| 66 | 17 | o Jacomb, Miss Lucy | | | | | 3 | 3 | X |
| 13 | 5 | o James, Christopher, Esq. | | | | | 5 | 5 | L |
| | | James, J. A., Esq. | | | | | 5 | 5 | L |
| | | James, K. H., Esq. | | | | | 5 | 5 | X |
| 31 | 10 | o Jamieson, G., Esq. | | | | | | | |
| | | Janes, W. H., Esq. 1860, Hon. | | | | | | | |
| | | Jarrett, William J., Esq. 1886, Hon. | | | | | | | |
| 31 | 10 | o Jenkins, G. T., Esq. | | | | | | | |
| 85 | 0 | o Jessel, Mrs. | | | | | 10 | 10 | 0 |
| | | Jessel, Mrs. (to Endow a Cot) | | | | | 5 | 5 | 0 |
| 500 | 0 | o Jessel, Mrs. A. H. | | | | | | | |
| 50 | 0 | o J. G. G. | | | | | | | |
| 52 | 10 | o J. H. B. | | | | | | | |
| | | Joel, Isaac, Esq. 1899, Hon. | | | | | | | |
| | | Joel, Solomon, Esq. 1899, Hon. | | | | | | | |
| 1000 | 0 | o Joel, Woolf, Esq., Executors of the late (to Endow a Bed, to be called "Woolf Joel" Bed) | | | | | | | |
| | | Johnson, T. Scarborough, Esq. | | | | | 3 | 3 | X |
| 1000 | 0 | o Johnson, W. H., Esq. | | | | | | | |
| 31 | 10 | o Johnston, Miss | | | | | | | |
| | | Jones, Dr. Thomas R. 1904, Hon. | | | | | | | |
| | | Jones, J. Hunter, Esq. | | | | | 5 | 5 | L |
| | | Jones, Joshua M., Esq. | | | | | 3 | 3 | L |
| 31 | 10 | o Jones, Mrs. | | | | | | | |
| 36 | 15 | o Jones, R. A. A., Esq. | 5 | 5 | 0 | | | | |
| | | Carried forward | £8732 | 0 | 8 | 1213 | 6 | 4 | |

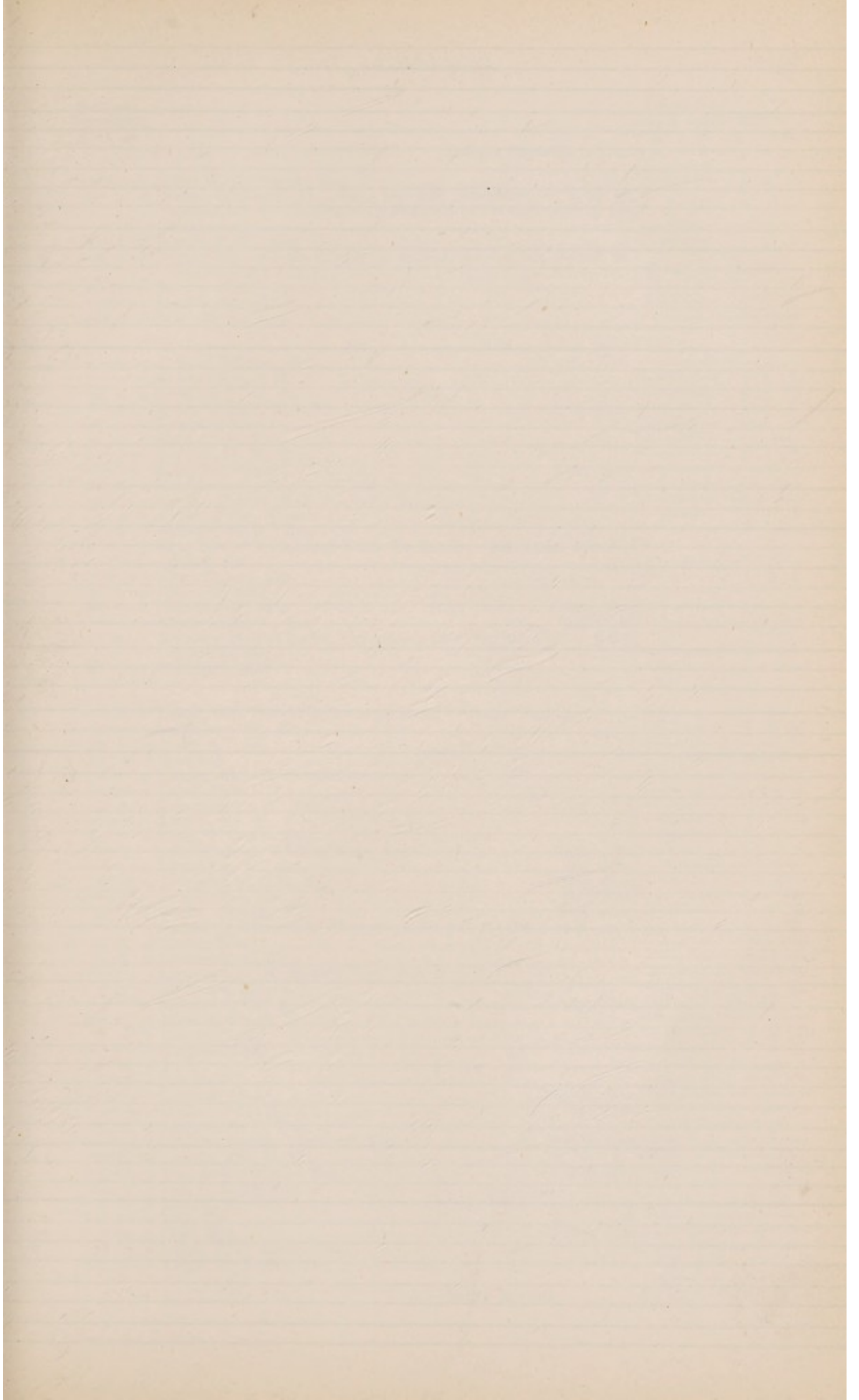

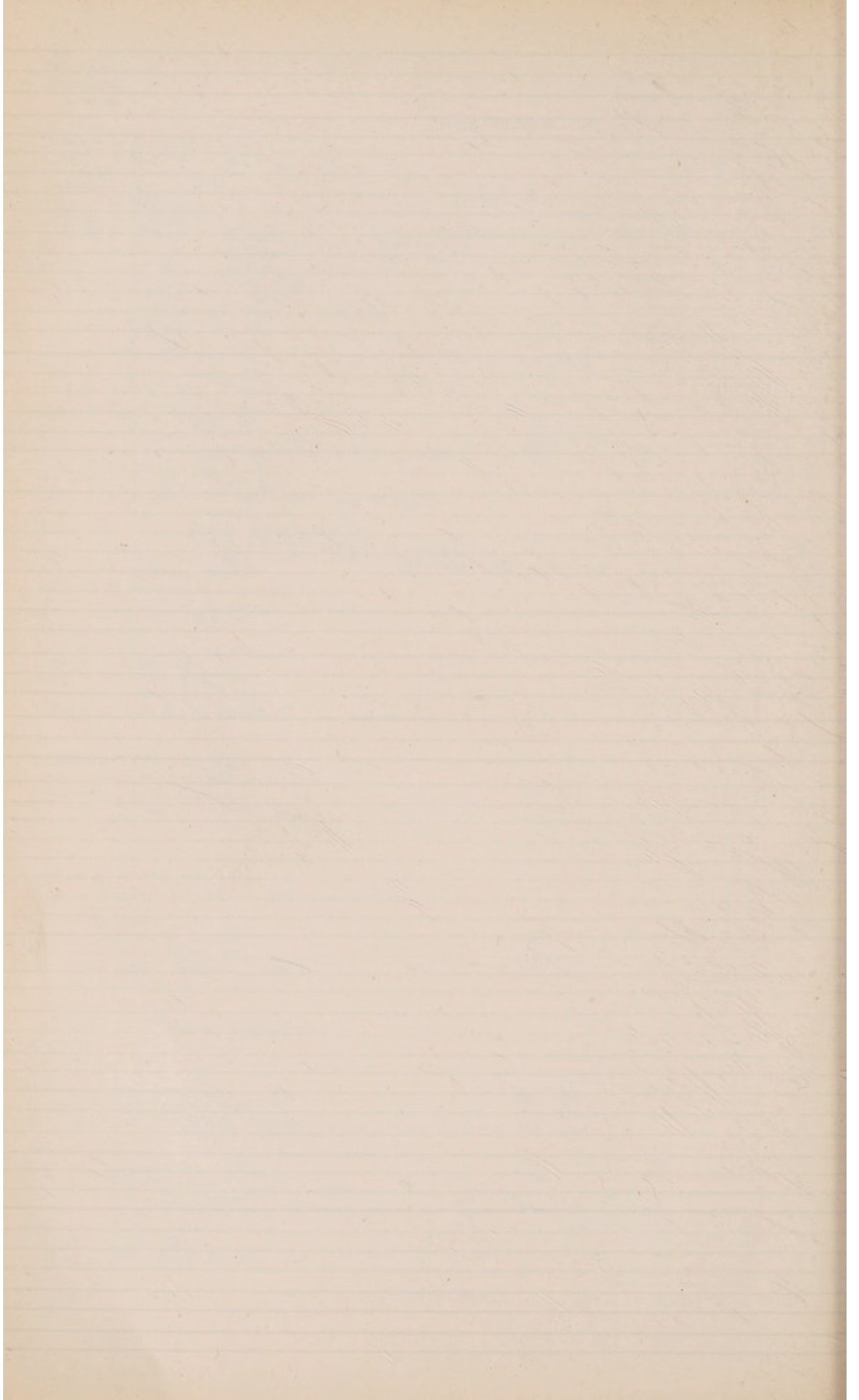

| Previous Donations. £ s. d. | | Donations during 1904. £ s. d. | Ann. S. | |
|--------------------------------|--|-----------------------------------|-----------|---------|
| | | | £ s. d. | £ s. d. |
| | Brought forward..... | 8732 0 8 | 1213 | 6 4 |
| | Jones, W. Cadwaladr, Esq. | | 3 3 | S |
| 100 0 0 | Joseph, Alexander G., Esq., the late, Executors of (from an amount left for Charitable Institutions, at the discretion of the Executors) | | | |
| 21 0 0 | Joseph, M. G., Esq. | | 3 3 | S |
| 100 0 0 | Joseph, Mrs. and the Misses (in memory of the late Samuel S. Joseph, Esq.) | | | |
| 30 10 0 | Joseph, Mrs. | | 2 2 | M |
| | Joynson, Mrs. D. E. | | 3 3 | L |
| 91 0 0 | Juler, H. E., Esq. | | | |
| | Kefford, William, Esq. 1900, Hon. | | | |
| | Keiller, Mrs. J. M. | | 3 3 | L |
| 10 0 0 | Kelk, Sir J. W., Bt. | | 5 5 | L |
| | Kelso, Captain B., R.N. | | 5 5 | L |
| 42 0 0 | Kemplay, Miss | | 10 10 | S |
| 31 10 0 | Kent, T. J., Esq. | | | |
| | Kenyon, H. H., Esq. | | 3 3 | S |
| | Kerr, Maj.-Gen. 1882, Hon. | | | |
| 73 10 0 | Kesterton, V., Esq. | | | |
| 31 10 0 | Keyser, Charles, Esq. | | | |
| 5 5 0 | Kidner & Son, Messrs. F. | | 3 3 | S |
| 36 10 0 | Kilburn, W. E., Esq. | | | |
| | King Edward's Hospital Fund for London—See under Hospital Fund, &c. | | | |
| | King, Robert, Esq. | | 3 3 | L |
| 31 10 0 | Kinnaird, Lord | | | |
| 48 6 6 | Klingenstein, Mrs. 1895, Hon. | | | |
| | Klingenstein, S., Esq. 1895, Hon. | | | |
| 31 10 0 | Knowles, Hugh Charles, Esq. (Executor of the late Charles Julius Knowles, Esq.) | | | |
| 50 0 0 | Kortright, Lady | | | |
| 1000 0 0 | Ladell, Mrs. (for the endowment of the "Jobson" Bed) | | | |
| 100 0 0 | Ladenberg, W., Esq. | | 2 2 | M |
| 360 0 0 | Lady, A. | | | |
| 10 0 0 | Lady, A. | | | |
| 31 10 0 | Lafone, Mrs. H. Pownall | | | |
| 31 10 0 | Laing, Miss | | | |
| 5 5 0 | Lake, George R., Esq. 1899, Hon. | | | |
| | Lander, Ed. M., Esq. | | 3 3 | S |
| 31 10 0 | Lane, J. Ernest, Esq. | | | |
| | Lane-Clayton, William Ward, Esq. 1900, Hon. | | | |
| | Langridge, W., Esq. 1894, Hon. | | | |
| 5 0 0 | Langworthy, J. D., Esq. 1897, Hon. | | | |
| | Langworthy, Mrs. J. W. 1897, Hon. | | | |
| 5 5 0 | Latter, Charles, Esq. 1879, Hon. | | 2 2 | S |
| | Laurie, Lt.-General J. Wimburn, C.B., J.P., D.C.L., M.P. | | 5 5 | M |
| 36 15 0 | Laurie, Mrs. | | | |
| 36 15 0 | Lawrence, A., Esq. | | | |
| | Lawrence, F. W. Pethick, Esq. (paid in 1905) | | | |
| 8 13 0 | Lawrence, Miss A. J. | | 5 5 | L |
| | Lawrence, Miss S. 1899, Hon. | | | |
| 110 10 0 | Lawson, Frank, Esq. | | | |
| 11 0 0 | Lawson, Lady | | 3 3 | L |
| | Lawson, Lady | | 1 1 | S |
| 112 12 0 | L. E. | | | |
| 36 15 0 | Leadam, Dr. | | | |
| | Leadam, Miss 1899, Hon. | | | |
| | Leadam, Miss Hilda 1899, Hon. | | | |
| 85 0 0 | Learmouth, T., Esq. | | | |
| | Leathes, Stanley Mordaunt, Esq. 1900, Hon. | | | |
| 31 10 0 | Le Bas, Rev. H. V. | | | |
| | Lee, Arthur Morier, Esq. 1896, Hon. | | | |
| 21 0 0 | Lee, F. Hugh, Esq. | | 3 3 | S |
| 50 0 0 | Lees, C. E., Esq. | | | |
| 31 10 0 | Lees, Dr. | | | |
| 10 10 0 | Lees, Mrs. 1899, Hon. | | | |
| 35 5 0 | Leigh, E. C. Austen, Esq. | | | |
| 189 2 0 | Leigh, W. Austen, Esq. | 2 2 0 | 15 0 | S |
| | Carried forward..... | £8734 2 8 | 1298 13 4 | |

| Previous Donations. | | Donations during 1904. | | Ann. S. | |
|---------------------|-------|---|------------|---------|---------------|
| £ | s. d. | £ | s. d. | £ | s. d. |
| | | Brought forward..... | | 8734 | 2 8 1298 13 4 |
| 45 | 6 6 | Leigh, Miss M. Austen | 1895, Hon. | 2 2 0 | 2 2 M |
| 5 | 4 0 | Lethbridge, W. B., Esq. | | | 3 3 M |
| 2 | 2 0 | Levett, E. L., Esq., K.C. | | | 3 3 X |
| 31 | 10 0 | Lewin, Friend, Esq. | | | |
| | | Lewin, Miss | 1899, Hon. | | |
| | | Lewin, Mrs. | | | 3 3 M |
| | | Lewis, Mrs. S. | | | 5 5 S |
| | | Lewis, Rev. J. W. | 1897, Hon. | | |
| 58 | 11 0 | Lightfoot, John J., Esq. | | | 1 1 L |
| 35 | 0 0 | Lightfoot, R. C., Esq. | | | 10 10 S |
| | | Lindenbaum, Mrs. | | | 3 3 L |
| 31 | 10 0 | Lincoln, Bennett & Co., Limited | | | 1 1 S |
| 47 | 0 0 | Linto, G., Esq. | | | |
| | | Lindsay, J., Esq. | 1880, Hon. | | |
| 61 | 19 0 | Lingen, Lord, K.C.B. | | | 3 3 L |
| | | Lipscomb, George, Esq. | | | 3 3 M |
| 25 | 0 0 | Lipscombe, Mrs. G. | | | 3 3 L |
| | | Little, Mrs. | | | 3 3 M |
| | | Lloyd, F., Esq. | | | 4 4 L |
| 71 | 0 0 | Lloyd, R. G. D., Esq. | | 10 0 0 | |
| 262 | 10 0 | London & Westminster Bank, Ltd., per C. D. Millett, Esq. | | | 10 10 L |
| | | London Joint Stock Bank, Limited, per Harold J. Levett, Esq. | | | 5 5 L |
| | | London, the Livery Companies of:— | | | |
| 112 | 0 0 | Brewers, Worshipful Company of | | | |
| 700 | 0 0 | Clothworkers ditto | | | |
| 199 | 5 0 | Cutlers ditto | | | |
| 10 | 10 0 | Cutlers, Worshipful Company of | | | |
| | | Cutlers, Worshipful Company of, the Master of | 1900, Hon. | | |
| 325 | 10 0 | Drapers, Worshipful Company of | | | |
| 362 | 10 0 | Fishmongers ditto | | | |
| 1116 | 11 0 | Girdlers ditto | | | |
| 500 | 0 0 | Goldsmiths ditto | | | |
| 450 | 0 0 | Grocers ditto | | | |
| 42 | 0 0 | Ironmongers ditto | | | |
| 566 | 10 0 | Leathersellers ditto | | 21 0 0 | |
| 1304 | 10 0 | Mercers ditto | | | 10 10 L |
| 651 | 0 0 | Merchant Taylors ditto | | 52 10 0 | |
| 212 | 0 0 | Saddlers ditto | | | 20 0 X |
| 210 | 0 0 | Salters ditto | | | 21 0 S |
| 218 | 0 0 | Skinner's ditto | | 25 0 0 | |
| 78 | 15 0 | Tylers and Bricklayers ditto | | 5 5 0 | |
| 42 | 10 0 | Vintners ditto | | | |
| 50 | 0 0 | Longman, C. J., Esq. | | | 2 2 L |
| 1 | 1 0 | Longstaffe, Mrs. | 1859, Hon. | | |
| 25 | 4 0 | Lousada, H. G., Esq. | | | |
| 46 | 10 0 | Loveless, T. H., Esq. | | | |
| | | Lovell, Mrs. | 1899, Hon. | | |
| 36 | 15 0 | Loyd, A. K., Esq., K.C. | | | |
| 76 | 0 0 | Lucas, Mrs. L. | | | |
| | | Lucas, Miss | 1899, Hon. | | |
| 37 | 10 0 | Luff, Dr. Arthur P. | | | 3 3 X |
| 8 | 3 0 | Luff, Mrs. | | | 3 3 X |
| 1000 | 0 0 | Lundgren, R. L., Esq., and Mrs. (for the endowment of the "Bertha Gravert Lundgren" Bed) | | | |
| | | Lush-Wilson, Herbert Wm., Esq., K.C. | 1899, Hon. | | |
| 78 | 10 0 | Lyall, Miss | | | 2 2 L |
| 2 | 2 0 | Lynch, Dr. J. Roche | 1899, Hon. | | |
| | | Lynch, Stephen F. Blossie, Esq. | 1901, Hon. | | |
| 91 | 0 0 | M..... | | | 10 10 L |
| 40 | 0 0 | Mackenzie, J. A. S., Esq. | | | |
| 6 | 13 4 | Mackenzie, Mrs. M. | | | 3 3 X |
| 50 | 0 0 | Mackenzie, Mrs. M., "In Memoriam, S. K. Mackenzie, killed in action near Bulawayo, 6th April, 1896" | | | |
| 333 | 10 0 | Mackinnon, Duncan, Esq. | | 33 12 0 | |
| | | Mackintosh, E., Esq. | | | 5 5 M |
| 31 | 10 0 | Maclagan, Hon. Mrs. W. D. | | | |
| 44 | 2 0 | Macpherson, Sir A. G., K.C.I.E. | | | 2 2 S |
| | | Macquoid, Mrs. Percy | | | 3 3 S |
| 57 | 15 0 | Macrory, E., Esq., K.C., the late | | | 3 3 L |
| 52 | 17 5 | Macrory, Mrs. | 1895, Hon. | | |
| 36 | 15 0 | Maidlow, J. Mott, Esq. | | | |

Carried forward..... £8883 11 8 1453 1 4

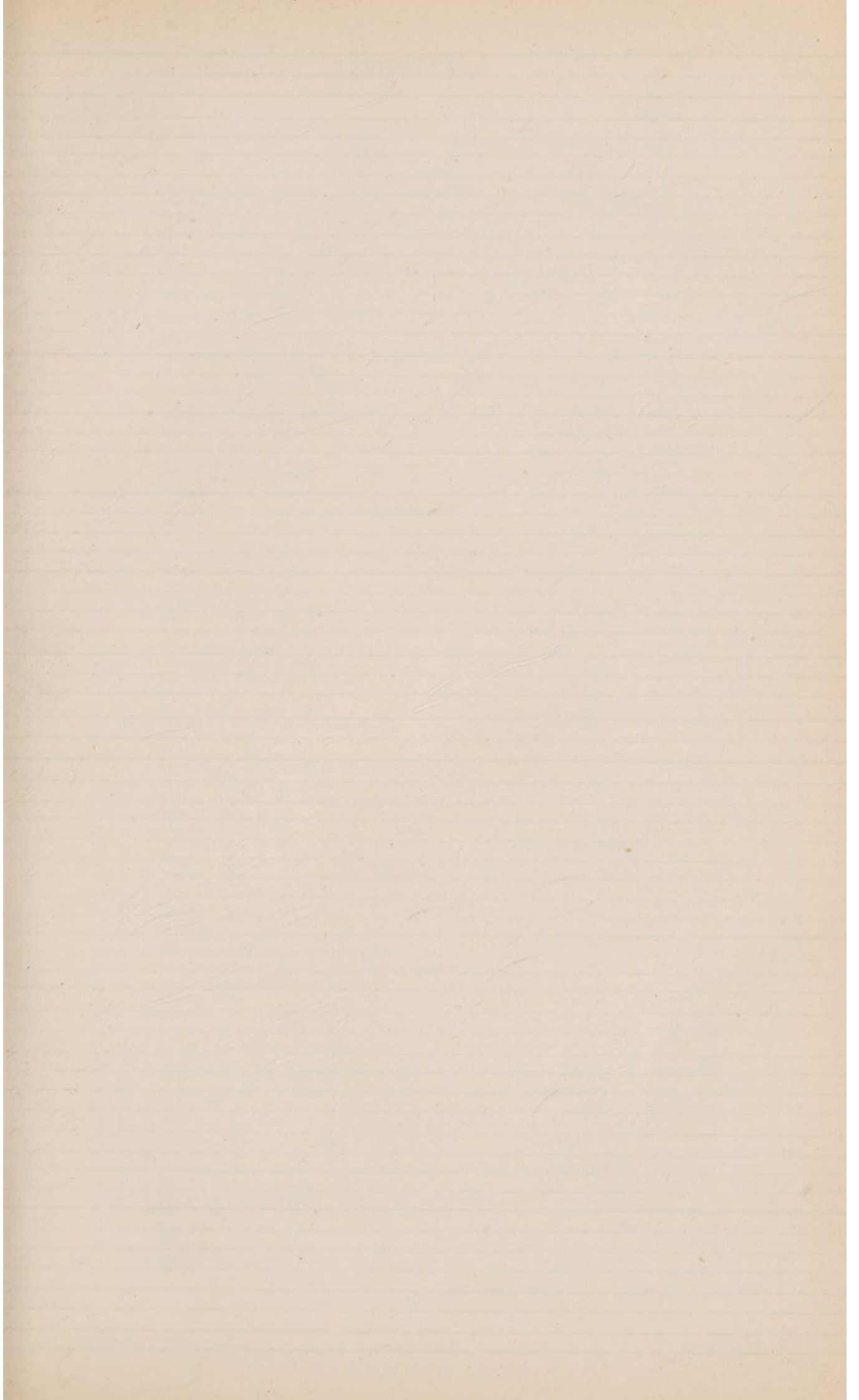

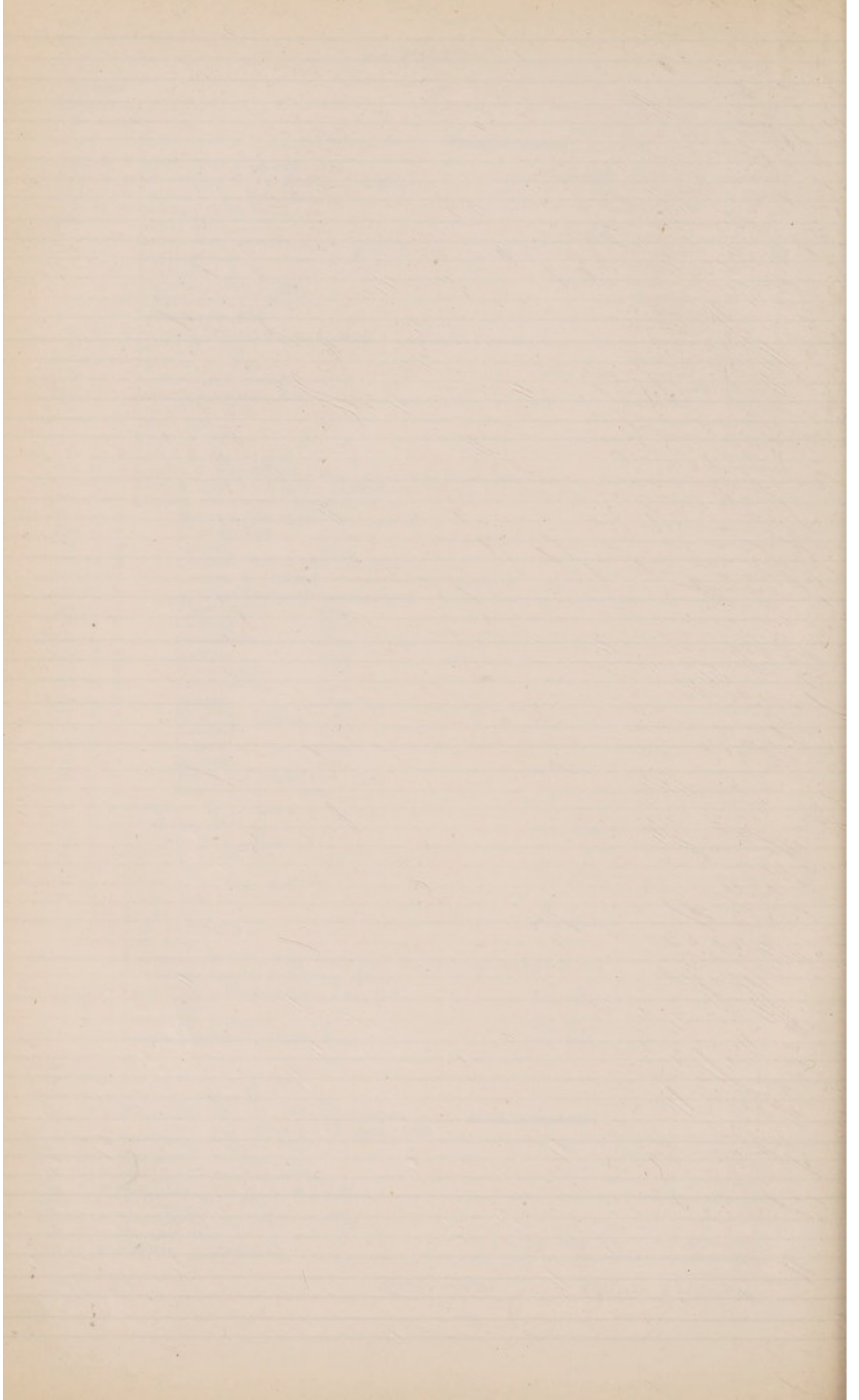

| Previous Donations. | | Donations during 1904. | | Ann. S. | |
|---------------------|--|------------------------|------|---------|---------------|
| £ s. d. | | £ s. d. | | £ s. d. | |
| | | Brought forward..... | | 8883 | 11 8 1453 1 4 |
| | Manssell, Mrs. George | | | 3 | 3 S |
| | Mansell, Capt. W. 1875, Hon. | | | | |
| | Mansergh, Ernest L., Esq. | | | 3 | 3 X |
| 31 | 10 0 Marc, Alexander, Esq. | | | | |
| 36 | 15 0 Mardell, W., Esq. | | | | |
| 52 | 10 0 Marks, Bulteel, Mills, & Co., Messrs. | | | | |
| 102 | 10 0 Marks, Daniell, Esq. | | | | |
| 31 | 10 0 Marriott, W., Esq. | 10 | 10 0 | | |
| 278 | 15 0 Marshall & Snelgrove, Limited | | | { 5 5 L | |
| | | | | { 5 5 M | |
| 31 | 10 0 Marshall, George, Esq. | | | | |
| 100 | 0 0 Marshall, Henry, Esq. | | | | |
| 121 | 0 0 Marshall, James C., Esq. | | | | |
| | Marsham, Robert H. B., Esq. | | | 5 | 5 L |
| | Marsh, Son & Gibbs, Ltd. | | | 3 | 3 S |
| | Martin, Alexander William, Esq. 1902, Hon. | | | | |
| | Martin, Mrs. Amelia 1899, Hon. | | | | |
| 31 | 10 0 Martin, Sir Richard B., Bart. | | | | |
| 81 | 10 0 Martineau, John, Esq. | | | | |
| 31 | 10 0 Martineau, Miss M. C. | | | | |
| 10 | 10 0 Marylebone Cricket Club | | | 5 | 5 L |
| 117 | 10 0 Marylebone Police Court, Magistrates of | | | 10 | 10 L |
| | Mason, J. R., Esq. | | | 3 | 3 L |
| 100 | 0 0 Master, Mrs. G. E. | | | | |
| | Matheson, Sir Kenneth J., Bart., D.L., J.P. | | | 5 | 0 L |
| 5 | 5 0 Matthews S. H., Esq. | | | 3 | 3 L |
| 148 | 7 0 Matthey, Col. E. | | | | |
| | Maude, Mrs. C. W. 1875, Hon. | | | | |
| 26 | 5 0 Mavrogordato, Mrs. P. A. 1902, Hon. | | | 3 | 3 L |
| | Maxwell, Walter, Esq. 1902, Hon. | | | | |
| 52 | 10 0 May, Miss Mary E. | | | | |
| 36 | 10 0 Maynard, Miss Emily | | | 50 | 0 L |
| 31 | 0 0 Maynard, Miss Laura | | | 10 | 10 S |
| 5 | 0 0 M.B. | | | | |
| 31 | 10 0 McConnell, John, Esq. | | | | |
| 60 | 5 0 McEuen, D. P., Esq., F.R.G.S. | | | 3 | 3 S |
| 58 | 17 0 McGill, Miss | | | | |
| | McMahon, Major W. | | | 3 | 3 L |
| 31 | 10 0 McSwiney, Mrs. William D. | | | 1 | 1 X |
| 15 | 10 0 Mead, Col. H. R., R.E. | | | 5 | 5 S |
| 15 | 15 0 Mead, Messrs. W., & Co., Ltd. | | | 5 | 5 S |
| | Medill, Miss E. M. 1895, Hon. | | | | |
| 87 | 0 0 Mellor, J. R., Esq. | | | 5 | 5 S |
| 69 | 13 5 Mellor, Mrs. J. R. 1895, Hon. | | | | |
| | Mellor, Mrs. J. R. | | | 2 | 2 S |
| 1 | 1 0 Mendl, Mrs. 1899, Hon. | | | 2 | 2 L |
| | Meredith, Charles, Esq. | | | 3 | 3 L |
| 100 | 0 0 Merton, E. R., Esq. | | | | |
| 2 | 0 0 Messel, Mrs. Ludwig | | | 5 | 5 X |
| 12 | 7 0 Metcalfe, Miss 1899, Hon. | | | | |
| 10 | 10 0 Metropolitan Electric Supply Co., Ltd. | | | 10 | 10 S |
| 237 | 10 0 Metropolitan Police District (Receiver for) | | | 10 | 10 L |
| 335 | 13 0 Metropolitan Railway Company | | | 10 | 10 L |
| 42 | 0 0 Mews, Mrs. | | | | |
| 31 | 10 0 Meynell, G. J. M., Esq. | | | | |
| | Meyricke, Robert H., Esq. 1896, Hon. | | | | |
| 63 | 0 0 Michell & Aldous, Messrs. | | | 5 | 5 L |
| 3 | 3 0 Middleton, Miss | | | 3 | 3 S |
| 2 | 2 0 Middleton, Miss Amy G. | | | 3 | 3 S |
| 30 | 10 0 Milbourne, H. J., Esq. | | | 10 | 0 M |
| 31 | 10 0 Miles, W. H., Esq. | | | | |
| 1 | 1 0 Mills, G. K., Esq. | | | 3 | 3 M |
| | Milson, Mrs. 1899, Hon. | | | | |
| 75 | 0 0 Minet, Mrs. | 5 | 0 0 | | |
| | Minett, Hy., Esq. 1877, Hon. | | | | |
| 56 | 10 0 Minty, Mrs. | | | | |
| 62 | 10 0 Misa, La Marquesa de | | | 2 | 2 S |
| 5 | 0 0 M., J. W. | | | 3 | 3 S |
| 50 | 0 0 Mocatta, Ernest, Esq. (D) | | | | |
| 36 | 10 0 Mocatta, E. L., Esq. | | | | |
| | Monckton, Lionel, Esq. 1895, Hon. | | | | |

Carried forward..... £8899 1 8 1666 2 4

| Previous Donations. | | Donations during 1904. | | Ann. S. |
|---------------------|-------|------------------------|---|---------------------|
| £ | s. d. | £ | s. d. | £ s. d. |
| | | Brought forward..... | | 8899 1 8 1666 2 4 |
| 52 | 10 0 | o | Montagu, Edwin S., Esq. | |
| 31 | 10 0 | o | Montagu, Lady S., as the Nominee of the East London Association for Promoting Life-Governorships to Hospitals | |
| 52 | 10 0 | o | Montagu, Miss Marian | |
| 15 | 15 0 | o | Montefiore, C. G., Esq. | 5 5 S |
| 63 | 0 0 | o | Moon, John F., Esq. | |
| 52 | 10 0 | o | Moon, Rev. Cecil Graham, M.A. (per John F. Moon, Esq.) | |
| 275 | 10 0 | o | Moon, Robert, Esq. | |
| 31 | 10 0 | o | Moore, Miss E. F. | |
| 1300 | 0 0 | o | Moore, Mrs. E. | |
| | | | Morant, Admiral Sir G. Digby, K.C.B. | 3 3 L |
| 32 | 10 0 | o | Morgan, F. Stuart, Esq. | |
| 1 | 1 0 | o | Morgan, Frederick, Esq. 1873, <i>Hon.</i> | |
| 500 | 0 0 | o | Morgan, J. Pierpont, Esq. | |
| 10 | 0 0 | o | Morgan, Walter Vaughan, Esq. | 5 5 S |
| 52 | 10 0 | o | Morgan, W. Parry, Esq. | |
| 1000 | 0 0 | o | Morley, Howard, Esq. | |
| 5 | 5 0 | o | Morris, John, Esq. (D) | 3 3 L |
| 81 | 10 0 | o | Morris, Malcolm A., Esq. | |
| 68 | 13 3 | o | Morris, Mrs. Malcolm A. 1895, <i>Hon.</i> | |
| | | | Morrison, Miss 1899, <i>Hon.</i> | |
| 19 | 19 0 | o | Mort, William, Esq. | 3 3 S |
| | | | Mortimore, Miss H. A. 1894, <i>Hon.</i> | |
| 6 | 6 0 | o | Mosbacher, S., Esq. 1895, <i>Hon.</i> | |
| 100 | 0 0 | o | Mosenthal, Mrs., Exors. of the late, per H. Mosenthal, Esq. | |
| 31 | 10 0 | o | Mossop, J. Fletcher, Esq. | |
| | | | Mullins, Edward Gibbons, Esq. 1899, <i>Hon.</i> | |
| 36 | 10 0 | o | Mumm, Mrs. Von | 2 2 L |
| 31 | 10 0 | o | Murray, Capt. H. B. | |
| | | | Murray, Charles Stormont, Esq. 1902, <i>Hon.</i> | |
| | | | Murray, George, Esq. 1899, <i>Hon.</i> | |
| | | | Murray, Mrs. 1899, <i>Hon.</i> | |
| | | | Murrell & Son, Messrs. | 3 3 X |
| 46 | 15 0 | o | M. W. | |
| | | | Mutlow-Williams, Mrs. | 5 5 X |
| 32 | 0 0 | o | Myers, Miss Doris | |
| | | | Neame, G. F., Esq. | 5 5 X |
| 34 | 13 0 | o | Neck, Chas., Esq. | |
| 5 | 5 0 | o | Nelson, Sir Montague 1899, <i>Hon.</i> | |
| 5 | 5 0 | o | Nelson, Lady 1899, <i>Hon.</i> | |
| | | | Nelson, T. B., Esq. | 5 5 S |
| 100 | 0 0 | o | Newington, Mrs. Campbell | 3 3 L |
| | | | Newman, R. M., Esq. | 3 3 L |
| | | | Newnes, Sir George Bart., M.P. (<i>see</i> "Tit-Bits") | |
| 50 | 0 0 | o | Newnham, Mrs. | |
| 4 | 4 0 | o | Newton, F., Esq. 1899, <i>Hon.</i> | 3 3 L |
| | | | Newton, Mrs. | 5 5 L |
| 52 | 10 0 | o | Newton, Miss Sara | |
| 5 | 0 0 | o | Nicholl, H. F., Esq. | 5 5 X |
| 1 | 0 0 | o | Nicholl, Mrs. Hume | 5 5 M |
| 31 | 10 0 | o | Nicholson, Capt. W. S. | |
| 31 | 10 0 | o | Nicholson, S., Esq. | |
| 105 | 8 0 | o | Nicol, W. E., Esq. | 3 3 S |
| | | | Nightingale, Miss Florence 1856, <i>Hon.</i> | |
| | | | Nivison, R., Esq. 1895, <i>Hon.</i> | |
| 31 | 10 0 | o | Noble, Heatley, Esq. | |
| 31 | 10 0 | o | Noble, Leonard, Esq. | |
| 31 | 10 0 | o | Noble, Miss Violet Constance | |
| 31 | 10 0 | o | Noble, Percy, Esq. | |
| 31 | 10 0 | o | Noble, Wilson, Esq. | |
| 135 | 10 0 | o | Noel, Hon. Mrs. H. L. (D) | 10 10 L |
| | | | Norsworthy, G., Esq. | 10 10 L |
| 12 | 10 0 | o | Norton, Arthur T., Esq., C.B. | 3 3 X |
| 21 | 0 0 | o | Norwood, Miss. | 3 3 L |
| 52 | 10 0 | o | Notman, H. W., Esq. | |
| 73 | 18 0 | o | Novelli, L. W., Esq. | |
| | | | Oldershaw, A. P., Esq. 1888, <i>Hon.</i> | |
| | | | Oliverson, C. H., Esq. | 5 5 S |
| | | | Carried forward..... | £8899 1 8 1767 19 4 |

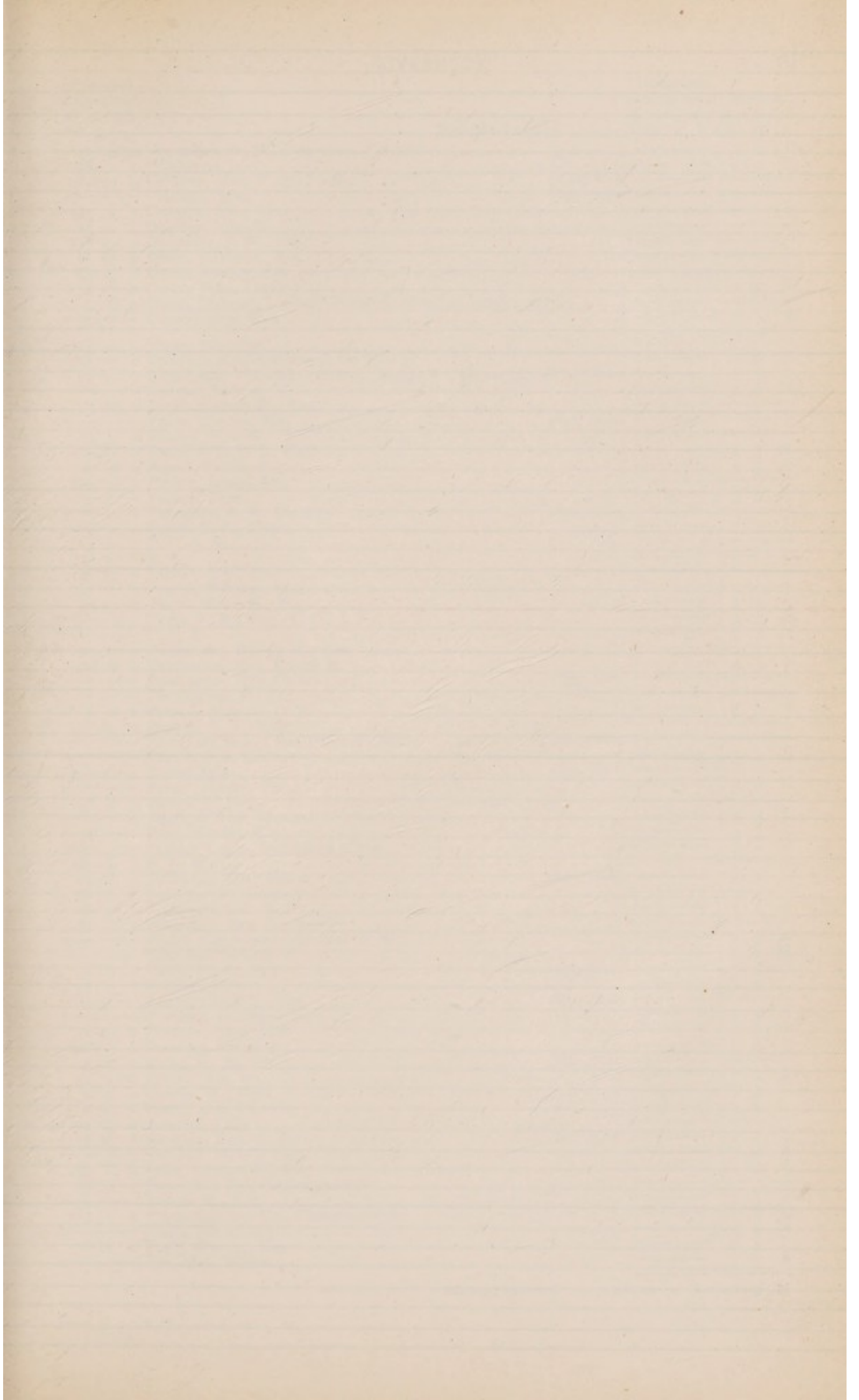

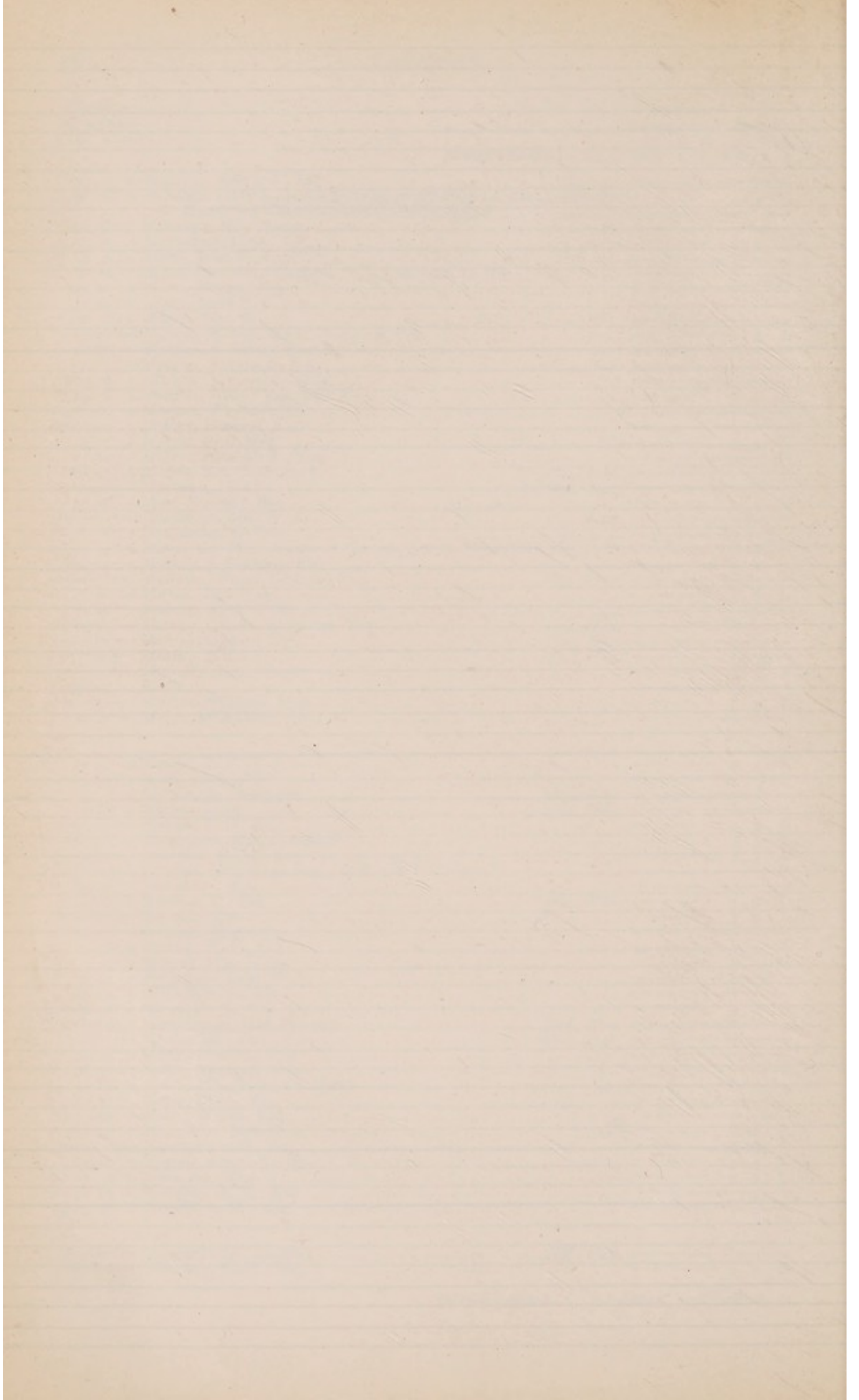

| Previous Donations. £ s. d. | | | Donations. | | Ann. S. |
|--------------------------------|--|--|-------------------------|---------|-----------|
| | | | during 1904. £ s. d. | £ s. d. | |
| | | Brought forward..... | 8899 | 1 8 | 1767 19 4 |
| 10 9 0 | | Oppenheimer, H., Esq. | | | 5 5 L |
| 66 0 0 | | "Oriental" | | | 5 5 L |
| 10 10 0 | | Osborne, Mrs. W. McKinley | | | |
| | | Osborne, Miss | | | |
| 145 0 0 | | Ouseley, Miss Alice..... | | | |
| 125 0 0 | | Ouseley, Miss M. J..... | | | |
| 115 10 0 | | Overbury, J. W., Esq..... | | | |
| 82 10 0 | | Owen, Edmund, Esq..... | | | |
| 60 17 0 | | Owen, Rayley, Esq..... | | | |
| 54 16 1 | | Owen, Wm., Limited | 5 0 0 | | 10 10 X |
| 9 8 9 | | Owen, William, Limited (Proceeds of sale of lost property)..... | | | |
| | | Owen-Smith, Miss | | | 3 3 S |
| 105 0 0 | | Packe, Mrs. Jas. | | | |
| 525 0 0 | | Paddington, Guardians of the Poor of | | | 10 10 L |
| 10 10 0 | | Paddington Philanthropic Inst., Lodge No. 26, per Mr. A. Le Claire | | | 5 5 L |
| | | Padday, Mrs. A. H. | | | 3 3 M |
| 73 10 0 | | Page, Herbert W., Esq..... | | | |
| | | Paice, Charles, Esq. | | | |
| 63 0 0 | | Palmer, Mrs. W. | | | |
| 10 10 0 | | Pandorf, E. F. C., Esq..... | | | 3 3 X |
| 10 0 0 | | Parish, Frank, Esq..... | | | 3 3 X |
| 100 0 0 | | Parker, James, Esq. | | | |
| | | Pascoe, Miss..... | | | 3 3 X |
| | | Passmore, A. W. D., Esq. | | | |
| 24 3 0 | | Paton, F. L., Esq. | | | 3 3 L |
| 25 0 0 | | P. C. A. S. | 25 0 0 | | |
| 220 0 0 | | P. E. | | | |
| 36 15 0 | | Pearce, J. S., Esq. | | | |
| 37 16 0 | | Pearce, William, Esq..... | | | |
| 17 17 0 | | Pearse, Brice H., Esq. | | | 5 5 L |
| | | Pease, F. R., Esq., D.L., J.P..... | | | 3 3 S |
| | | P. E. B. | | | 5 5 X |
| 50 0 0 | | Pemberton, Busick E., Esq..... | | | |
| 50 0 0 | | Pemberton, Mrs. Busick E. | | | 3 3 L |
| | | Pemberton, Miss Childe..... | | | |
| 52 10 0 | | Pennington, F., Esq. | | | |
| 5 0 0 | | Penson, Mrs..... | | | 3 3 S |
| 50 0 0 | | Pepper, A. J., Esq..... | | | |
| | | Perceval-Clark, Capt. Perceval, M.A. | | | |
| | | Perkin, Mrs. Dix | | | 5 5 S |
| | | Perks, Mrs..... | | | |
| | | Peters, Henry, Esq..... | | | 3 0 X |
| 42 0 0 | | Peters, J., Esq..... | | | |
| | | Peters & Sons, Messrs. | | | 5 5 L |
| | | Peto, Samuel, Esq. | | | 3 3 L |
| | | Pewsey Union, Guardians of the | | | 5 5 M |
| 101 0 0 | | P. F. W..... | | | |
| 49 18 3 | | Philipson, Mrs. Hilton | | | 1 1 L |
| 51 10 0 | | Phillips, Dr. Sidney..... | | | |
| 20 0 0 | | Phillipotts, Col. W. C..... | | | 3 3 S |
| 75 0 0 | | Pickering, Mrs. Umfreville | | | |
| | | Pigott, Commissary-General A. W..... | | | 3 3 X |
| | | Plumpire, Miss C. E. | | | 3 3 M |
| 2 0 0 | | Poole, Frank, Esq. | | | |
| 15 5 0 | | Porcher, Mrs. | | | 3 3 L |
| | | Porter, David K., Esq. | | | |
| | | Portman, Berkeley, Esq..... | | | 3 3 S |
| 31 10 0 | | Portman, Hon. Mrs. | | | |
| 600 0 0 | | Portman, Viscount | | | 3 3 S |
| 7 2 0 | | Posen, E. M., Esq..... | | | |
| 21 0 0 | | Potter, Mrs. W. | | | 5 5 S |
| 1 1 0 | | Powles, W., Esq. | | | 3 3 L |
| 2 10 0 | | Praed, Mrs. Bulkeley | | | 3 3 L |
| 100 0 0 | | Prescott, Lady | | | |
| 13 16 8 | | Prescott, Rev. G. F. | | | 1 1 L |
| | | Prescott, H. W., Esq..... | | | 3 3 S |
| 250 0 0 | | Price, Edward G., Esq..... | | | 10 10 L |
| 31 10 0 | | Price, W., Esq. (Collection by) | | | |
| | | Prince, H., Esq. | | | 3 3 S |
| 283 0 0 | | Prudential Ass. Co., Directors of the | | | 21 0 L |
| | | Pugh, The Misses..... | | | 5 5 M |
| 31 10 0 | | Pugh, Warren, Esq. | | | 5 5 L |
| | | Pye, Mrs. Walter..... | | | 3 3 S |
| | | Carried forward | £8929 | 1 8 | 1949 9 4 |

| Previous Donations. | | Donations during 1904. | | Ann. S. |
|---------------------|-------|------------------------|-------|---|
| £ | s. d. | £ | s. d. | £ s. d. |
| | | Brought forward..... | | 8929 1 8 1949 9 4 |
| 185 | 8 0 | | | Quincey, R. de Quince, Esq..... 3 3 L |
| ----- | | ----- | | ----- |
| | | 1898, Hon. | | |
| ----- | | ----- | | ----- |
| 25 | 0 0 | | | Radcliffe, Alex. Nelson, Esq. 5 5 L |
| ----- | | ----- | | ----- |
| | | 1900, Hon. | | |
| ----- | | ----- | | ----- |
| 25 | 0 0 | | | Radcliffe, Francis Reynolds Yonge, Esq. 5 5 L |
| ----- | | ----- | | ----- |
| 1000 | 0 0 | | | Ralli, Augustus, Esq. 5 5 M |
| ----- | | ----- | | ----- |
| | | 1884, Hon. | | |
| ----- | | ----- | | ----- |
| | | | | Ralli, Mrs. Mimina John, the late, the Executors of (for the endowment of the "J. E. Ralli" Bed) |
| ----- | | ----- | | ----- |
| | | | | Ralli, Peter, Esq. 3 3 L |
| ----- | | ----- | | ----- |
| | | 1890, Hon. | | |
| ----- | | ----- | | ----- |
| | | 1904, Hon. | | |
| ----- | | ----- | | ----- |
| 20 | 0 0 | | | Randsdale, George Lewis, Esq. 5 5 0 |
| ----- | | ----- | | ----- |
| 1000 | 0 0 | | | Raphael, E. G., Esq. |
| ----- | | ----- | | ----- |
| 450 | 0 0 | | | Raphael, L. E., Esq. |
| ----- | | ----- | | ----- |
| 100 | 0 0 | | | Raphael, L. E., Esq. (to Endow the "Helène Raphael" Bed).... |
| ----- | | ----- | | ----- |
| | | | | Raphael, G. C., Esq. |
| ----- | | ----- | | ----- |
| | | | | Raphael, Lieut. Frederick M., 1st South Lancashire Regiment, "In memory of the late, who was killed in action at Spion Kop "on 24th January, 1900." From his brothers and sisters |
| ----- | | ----- | | ----- |
| 10 | 0 0 | | | Raphael, R. H., Esq. |
| ----- | | ----- | | ----- |
| 25 | 4 0 | | | Raphael, W. G., Esq. 1904, Hon. |
| ----- | | ----- | | ----- |
| 10 | 10 0 | | | Rawle, T., Esq. 3 3 S |
| ----- | | ----- | | ----- |
| | | | | Rawlins, Mrs. W. Donaldson |
| ----- | | ----- | | ----- |
| | | | | Ray, E. Reynolds, Esq. 1899, Hon. |
| ----- | | ----- | | ----- |
| | | | | Ray, Mrs. Reynolds |
| ----- | | ----- | | ----- |
| 31 | 10 0 | | | Rayner, W., Esq. |
| ----- | | ----- | | ----- |
| 113 | 10 0 | | | Reid, Peter, Esq. 10 10 0 |
| ----- | | ----- | | ----- |
| 36 | 15 0 | | | Reid, William, Esq. (for Messrs. Reid & Co.).... |
| ----- | | ----- | | ----- |
| | | | | Rendel, A. B., Esq., M.D. 3 3 X |
| ----- | | ----- | | ----- |
| | | | | Rendel, Mrs. A. B. 1899, Hon. |
| ----- | | ----- | | ----- |
| 77 | 6 0 | | | Renshaw, W. C., Esq., K.C. |
| ----- | | ----- | | ----- |
| 2 | 2 0 | | | Rettie, Thomas, Esq. 3 3 S |
| ----- | | ----- | | ----- |
| | | | | R. H. F. 5 0 0 |
| ----- | | ----- | | ----- |
| | | | | Ribblesdale, Lord..... 3 3 M |
| ----- | | ----- | | ----- |
| 42 | 0 0 | | | Ricardo, Francis, Esq. |
| ----- | | ----- | | ----- |
| 100 | 0 0 | | | Richards, Edward, Esq. (the Executor of the late Leslie G. Tolkien, Esq.) |
| ----- | | ----- | | ----- |
| | | | | Richards, George, Esq. 1901, Hon. |
| ----- | | ----- | | ----- |
| | | | | Richards, Mrs. 1903, Hon. |
| ----- | | ----- | | ----- |
| | | | | Richards, Mrs. 1899, Hon. |
| ----- | | ----- | | ----- |
| 21 | 0 0 | | | Richardson, J., Esq. 3 3 L |
| ----- | | ----- | | ----- |
| 100 | 0 0 | | | Richardson, Messrs. A. & W. T. 3 3 M |
| ----- | | ----- | | ----- |
| 50 | 0 0 | | | Rickett, J. Compton, Esq., M.P. |
| ----- | | ----- | | ----- |
| 10 | 0 0 | | | Ridgeway, Rev. Prebendary C. J. 3 3 S |
| ----- | | ----- | | ----- |
| | | | | Ridley, Edwin Perkins, Esq. 1902, Hon. |
| ----- | | ----- | | ----- |
| 3 | 0 0 | | | Ripon, Marchioness of |
| ----- | | ----- | | ----- |
| 10 | 10 0 | | | Ritchie, F., Esq. 5 0 M |
| ----- | | ----- | | ----- |
| 32 | 0 0 | | | Rivington, F. H., Esq. 5 5 X |
| ----- | | ----- | | ----- |
| | | | | Roberts, Dr. Owen William |
| ----- | | ----- | | ----- |
| | | | | Roberts, Sir Owen, D.C.L. 1904, Hon. |
| ----- | | ----- | | ----- |
| 31 | 10 0 | | | Roberts, Sir Owen and Lady |
| ----- | | ----- | | ----- |
| 52 | 10 0 | | | Robertson, W. Graham, Esq. |
| ----- | | ----- | | ----- |
| 31 | 10 0 | | | Robinson, F. J., Esq. 3 3 S |
| ----- | | ----- | | ----- |
| 110 | 0 0 | | | Robinson, J. B., Esq. |
| ----- | | ----- | | ----- |
| 10 | 10 0 | | | Robinson, Mrs. Aubrey |
| ----- | | ----- | | ----- |
| | | | | Robinson, Mrs. 10 10 L |
| ----- | | ----- | | ----- |
| | | | | Robinson, Mrs. 3 3 X |
| ----- | | ----- | | ----- |
| 1 | 1 0 | | | Rodocanachi, Mrs. 3 3 L |
| ----- | | ----- | | ----- |
| 555 | 13 0 | | | Rodocanachi, E. M., Esq. (£500 to endow M. G. E. Rodocanachi Cot) |
| ----- | | ----- | | ----- |
| 105 | 0 0 | | | Rodocanachi, Mrs. P. P. (In memory of her husband, the late Peter Pandia Rodocanachi, Esq.) |
| ----- | | ----- | | ----- |
| 1000 | 0 0 | | | Rodocanachi, E. M. and M. M., Esqrs. (to Endow the "Michel Emanuel Rodocanachi" Bed) |
| ----- | | ----- | | ----- |
| 8 | 8 0 | | | Rogers, A., Esq. 3 3 L |
| ----- | | ----- | | ----- |
| 30 | 0 0 | | | Rogers, Captain Henry, R.N. 5 5 L |
| ----- | | ----- | | ----- |
| | | | | Rogers, James, Esq. 1898, Hon. |
| ----- | | ----- | | ----- |
| 10 | 5 0 | | | Rogers, William R., Esq. 3 3 X |
| ----- | | ----- | | ----- |
| 55 | 0 0 | | | Roget, J. L., Esq. 2 2 X |
| ----- | | ----- | | ----- |
| 50 | 0 0 | | | Roget, Mrs. 2 2 X |
| ----- | | ----- | | ----- |
| 35 | 5 0 | | | Roget, Miss |
| ----- | | ----- | | ----- |
| 2 | 2 0 | | | Rooper, Max G., Esq. 3 3 L |
| ----- | | ----- | | ----- |
| 36 | 15 0 | | | Rope, John W., Esq. 1 1 S |
| ----- | | ----- | | ----- |
| 3 | 3 0 | | | Roper & Co., Messrs. 3 3 L |
| ----- | | ----- | | ----- |
| | | | | Carried forward..... £8249 16 8 2052 2 4 |

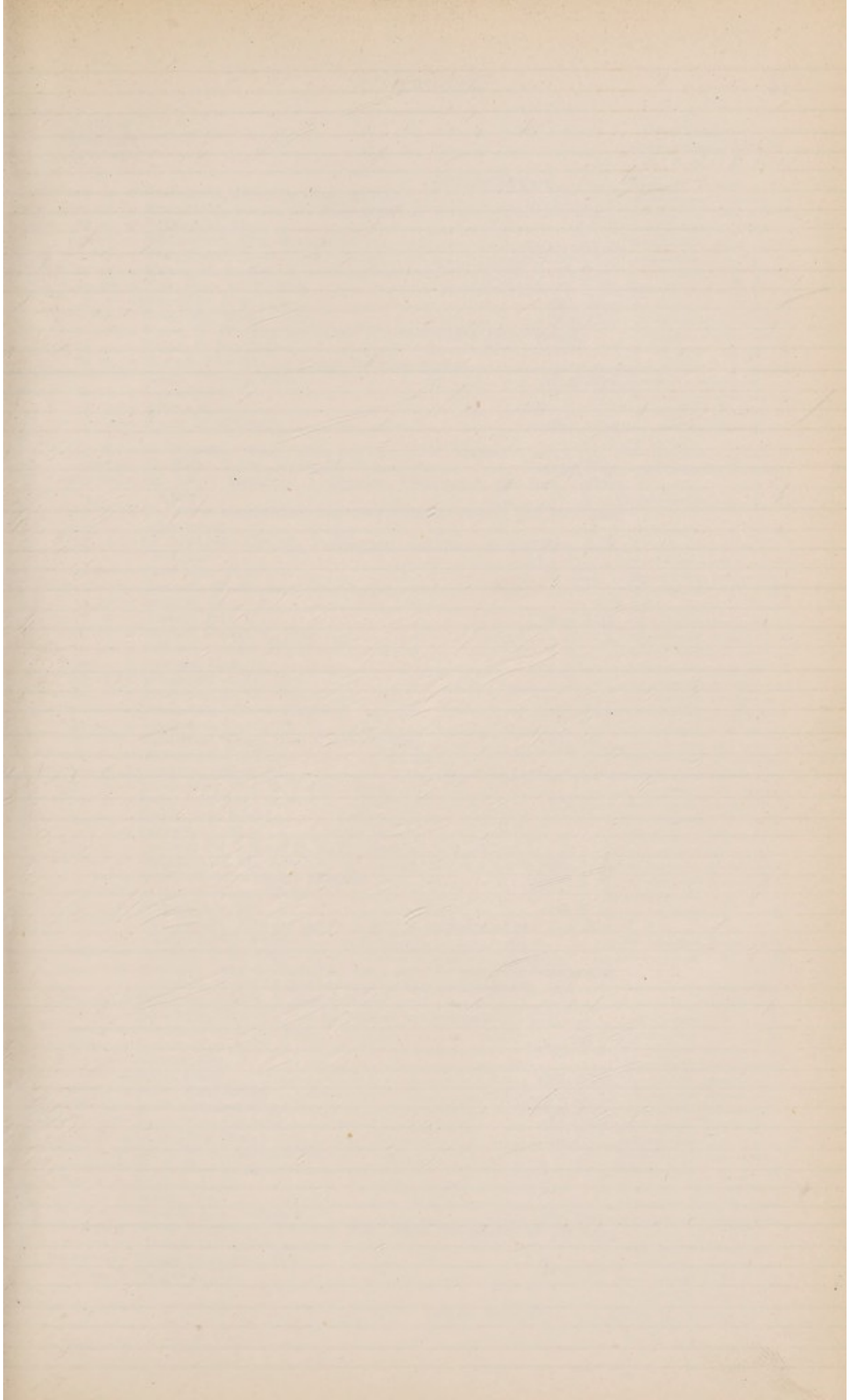

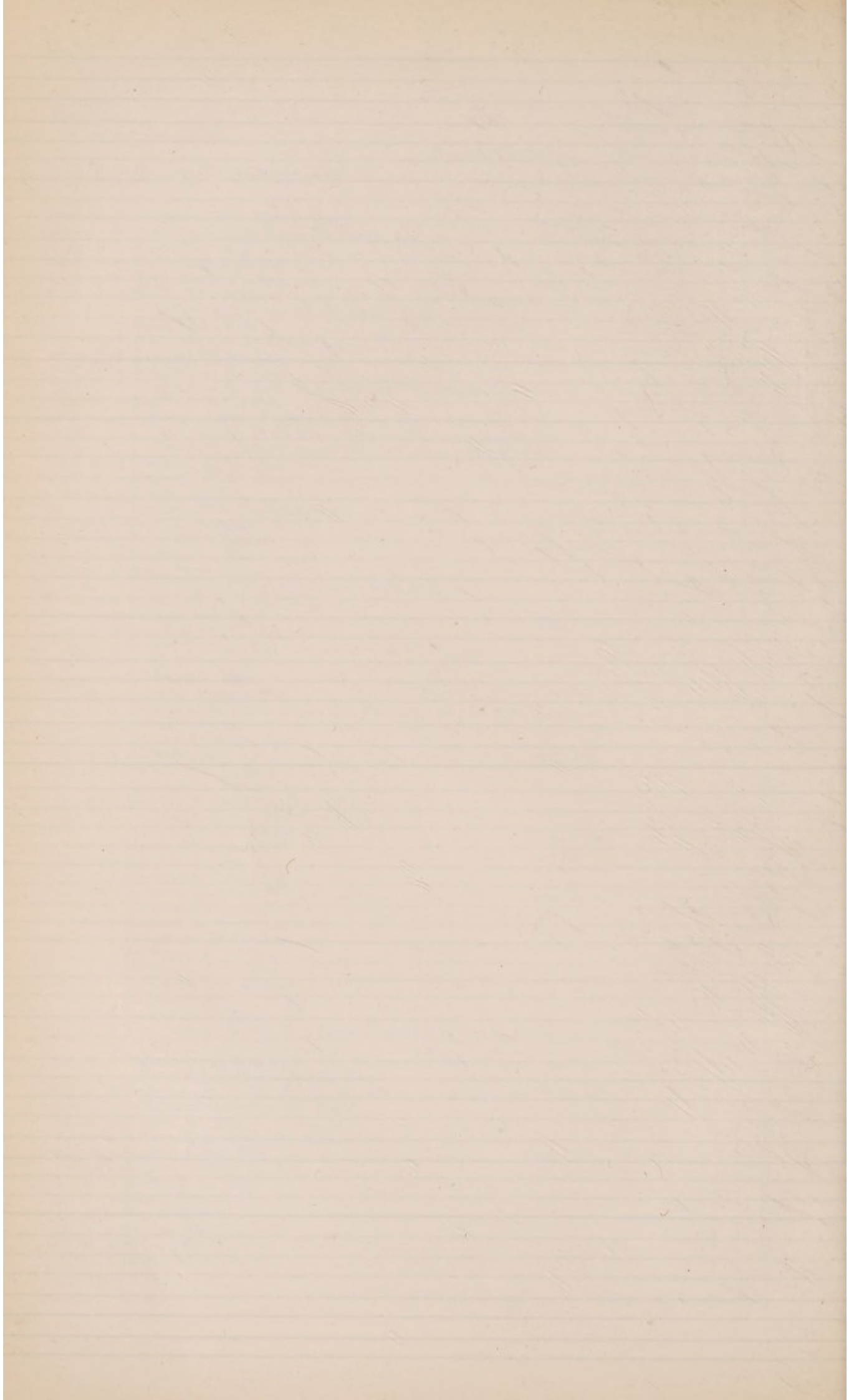

| Previous Donations. | | | | Donations during 1904. | | Ann. S. | |
|---------------------|-------|--|--|------------------------|-------|---------|-------|
| £ | s. d. | | | £ | s. d. | £ | s. d. |
| | | | Brought forward..... | 8949 | 16 8 | 2052 | 2 4 |
| 110 | 0 0 | | Rothschild, Alfred de, Esq., C.V.O. | | | | |
| 4220 | 10 0 | | Rothschild, Messrs. N. M. & Sons..... | | | | |
| 55 | 0 0 | | Rothschild, Lady | | | | |
| 31 | 10 0 | | Rougemont, Mrs. Herbert de | | | | |
| | | | <i>Rougemont, Mrs. H. de</i> | | | 1 1 | M |
| 15 | 15 0 | | Rouse, H. J., Esq. | | | 3 3 | X |
| 31 | 10 0 | | Routledge, G. F., Esq. | | | | |
| 2 | 2 0 | | Rowcliffe, Mrs. 1899, <i>Hon.</i> | | | 2 2 | S |
| | | | Rowcliffe, Miss. 1899, <i>Hon.</i> | | | | |
| 50 | 0 0 | | Rowe, G. W., Esq. (on behalf of the late Mrs. Jane Fiddes)..... | | | | |
| 25 | 0 0 | | Rudd, C. D., Esq. | | | 25 0 | S |
| 10 | 10 0 | | Russell, His Honour Judge, the Hon. Arthur | | | 3 3 | S |
| | | | Ryan, Thomas, Esq. 1895, <i>Hon.</i> | | | | |
| 31 | 10 0 | | Ryan, Miss. | | | | |
| 33 | 7 4 | | Ryan, Miss. | | | | |
| | | | Ryan, Miss Ethel. 1899, <i>Hon.</i> | | | | |
| 57 | 1 0 | | St. Dunstan's, East Acton, per Rev. T. M. Hayter | | | | |
| | | | St. Helier, Lady, 79, Harley Street, W. 1899, <i>Hon.</i> | | | | |
| 289 | 15 0 | | St. John's Parochial Association, Paddington, per Rev. Gilbert Karney | | | 10 0 | L |
| 20 | 10 0 | | St. Mary Magdalene's Sick and Benefit Society, per Mr. Isaac Lawrence | | | 5 5 | L |
| 137 | 10 10 | | St. Michael's Church, Paddington, Offertory at, per Rev. G. F. Prescott | | | | |
| 31 | 10 0 | | Salt, Mrs. Thos. | | | | |
| | | | Saltwell, W. H., Esq. | | | 3 3 | M |
| 54 | 13 0 | | Samson, Rev. E. | | | | |
| 1 | 0 0 | | Samuel, Mrs. H. S. 1899, <i>Hon.</i> | | | | |
| 31 | 10 0 | | Samuel, Stuart M., Esq. | | | | |
| 10 | 10 0 | | <i>Samuel, Stuart M., Esq.</i> | | | | |
| 50 | 0 0 | | Sandars, Mrs. | | | 3 3 | S |
| 57 | 15 0 | | Sandeman, A. G., Esq. | | | | |
| 84 | 0 0 | | Sandeman, G. G., Esq. | | | | |
| | | | Sandeman, Mrs. T. Caldwell | | | | |
| 52 | 10 0 | | Sandeman, Lt.-Col. J. G. 1899, <i>Hon.</i> | | | | |
| 31 | 10 0 | | Sandeman, Theophilus Caldwell, Esq. 1899, <i>Hon.</i> | | | | |
| 31 | 10 0 | | Sandeman, T., Esq. | | | | |
| 36 | 0 0 | | Sanders, Arthur, Esq. | | | | |
| 31 | 10 0 | | Sanderson, Sir J. S. Burdon, Bart. | | | | |
| 5 | 0 0 | | Sant, Jas., Esq., R.A. 1882, <i>Hon.</i> | | | | |
| 93 | 10 0 | | Sapte, Mrs. Brand | | | 2 2 | L |
| 40 | 0 0 | | Sartoris, C., Esq. | | | | |
| 50 | 0 0 | | Sassoon, Sir Edward E. A. D., Bart. | | | | |
| | | | Saunders, G. M., Esq. 1882, <i>Hon.</i> | | | | |
| 31 | 10 0 | | Saunders, Miss Mabel Florence | | | | |
| | | | Savory & Moore, Messrs. | | | 3 3 | S |
| 31 | 0 0 | | Scaramanga, Mrs. 1858, <i>Hon.</i> | | | 2 2 | L |
| 1000 | 0 0 | | Scaramanga, Mrs. (to endow a Bed in memory of the late Mrs. Mimina John Ralli) | | | | |
| | | | Schilizzi, J. S., Esq. | | | 3 3 | S |
| 105 | 0 0 | | Schilizzi, John Stefanovich, Esq., and the late Paul Stefanovich Schilizzi, Esq.: In memory of their brother Demetrius | | | | |
| 300 | 0 0 | | Schröder, Messrs. J. Henry & Co. | | | | |
| 50 | 0 0 | | Schubach, Mrs. M., "In memory of her husband" | | | 1 1 | X |
| 30 | 5 0 | | Schumacher, E. A., Esq. | | | 5 5 | M |
| 117 | 12 3 | | Scorer, Mrs. A. 1895, <i>Hon.</i> | | | | |
| | | | <i>Scorer, Mrs. A.</i> | | | | |
| | | | Scott, Lady | | | | |
| 31 | 10 0 | | Scott, Rev. Alfred | | | | |
| | | | Scott, Clement, Esq. 1895, <i>Hon.</i> | | | | |
| | | | Scott, Mrs. Clement | | | | |
| 8 | 8 0 | | Scott, Mrs. Henry | | | 3 3 | L |
| 200 | 0 0 | | Scott, Sir S., Bart., & Co. | | | | |
| | | | Scull, Miss E. M. | | | 3 3 | M |
| 3804 | 0 0 | | S. D. R. S. D. | 40 | 0 0 | | |
| 41 | 10 6 | | Searle, Mrs. | | | | |
| | | | Seawell, Rev. Henry W. 1880, <i>Hon.</i> | | | | |
| | | | Sebag-Montefiore, Edward, Esq. (from the family of the late Joseph Sebag-Montefiore) | 100 | 0 0 | | |
| | | | Sebag-Montefiore, Mrs. | | | | |
| 10 | 10 0 | | Sedgwick, Miss | | | 3 3 | S |
| | | | Carried forward..... | £9089 | 16 8 | 2134 | 7 4 |

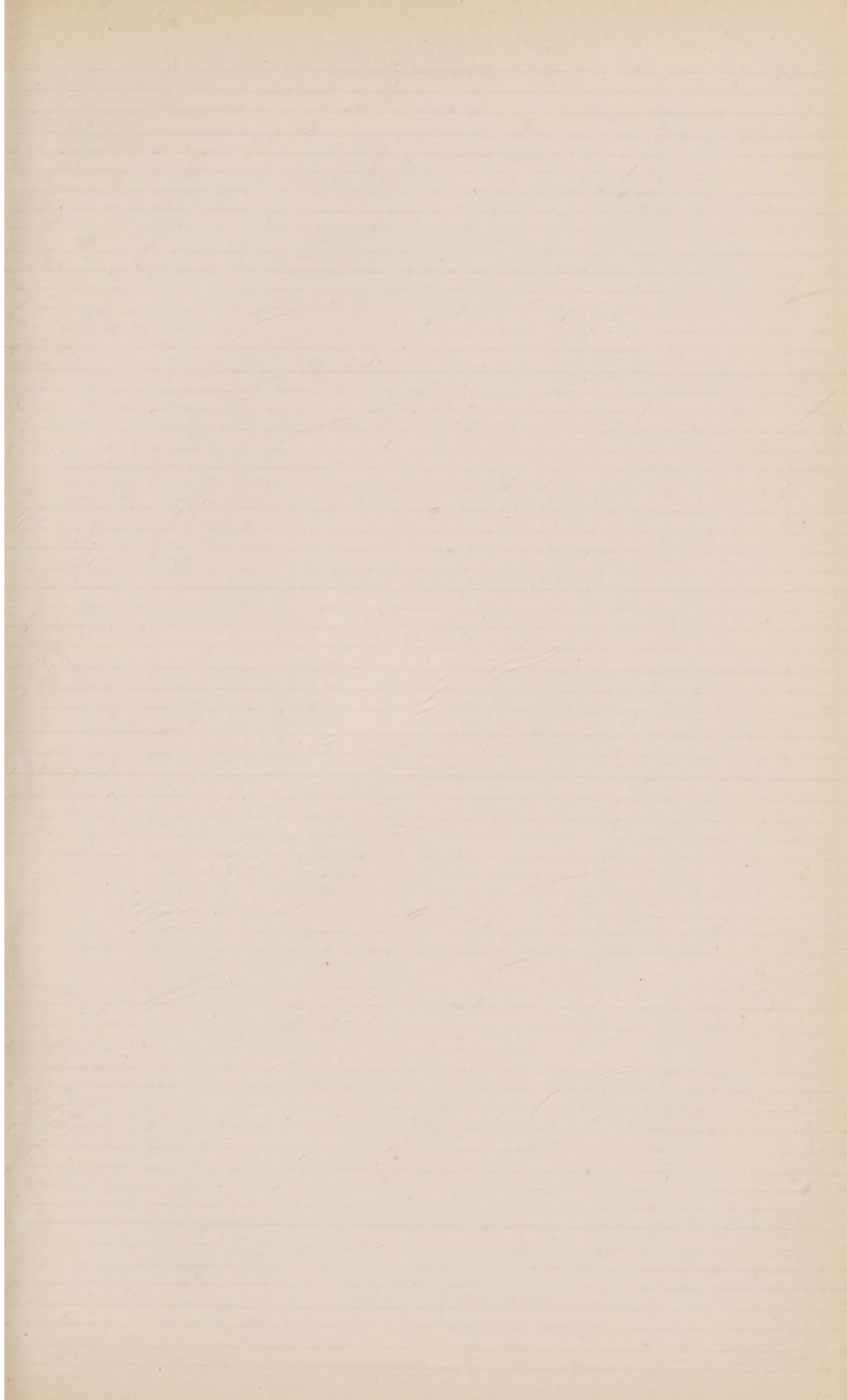

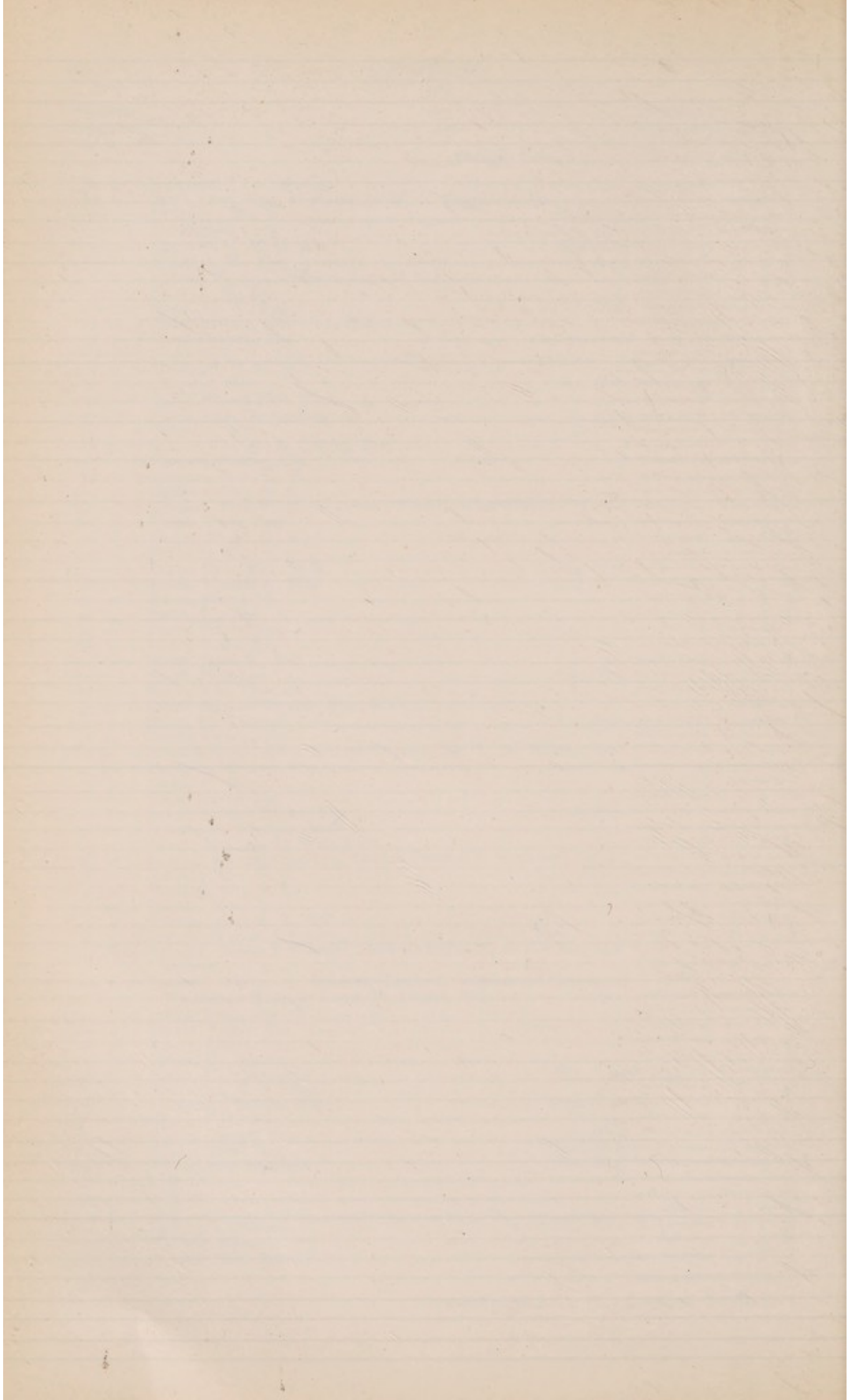

| Previous Donations. £ s. d. | | Brought forward..... | Donations during 1904. Ann. S. | |
|--------------------------------|--|----------------------|--------------------------------|-----------|
| | | | £ s. d. | £ s. d. |
| | | | 9099 16 8 | 2284 16 4 |
| 125 0 0 | Stamford and Warrington, Countess of..... | | | |
| | Stanley, Lord 1899, <i>Hon.</i> | | | |
| 52 10 0 | Stanley, Mrs. | | | |
| | Stavridi, J. J., Esq. 1904, <i>Hon.</i> | | | |
| 404 10 6 | Stebbing, Miss Grace (Endowment of Mary Stebbing Cot; and in Memoriam, Rev. Henry Stebbing, D.D.)..... | | | |
| 50 0 0 | Stebbing, Miss Grace, per, extra towards the "Mary Stebbing" Cot | | | |
| | Steel, Allan G., Esq., K.C. (paid in 1905 for 1904)..... | | | M |
| | Stephens, H. A., Esq. 1878, <i>Hon.</i> | | | |
| 52 10 0 | Stern, Mrs. | | | |
| 5 0 0 | Stevens, Edward, Esq. | | 3 3 | X |
| 114 6 4 | Stevenson, Mrs. H. Peel 1805, <i>Hon.</i> | | | |
| | Stevenson, H. Peel, Esq. 1895, <i>Hon.</i> | | | |
| 18 10 0 | Stevenson, J. J., Esq. | | 5 0 | S |
| | Steward, Mrs. | | 3 3 | X |
| 1000 0 0 | Stewart, Hon. Mrs. Alexander (to endow the "Alexander Stewart" Bed)..... | | | |
| 279 5 0 | Stiebel, D. C., Esq. | 20 0 0 | | |
| | Stilwell, J. F., Esq. | | 3 3 | S |
| | Stone, Dr. W. Domett..... | | 3 3 | L |
| | Stopford, Major-Gen. the Hon. Sir Frederick W., K.C.M.G., C.B. 1899, <i>Hon.</i> | | 3 3 | L |
| 1 0 0 | Straus, Mrs. R. | | 3 3 | S |
| | Street, Mrs. | | 3 3 | M |
| | Sturge, Mrs. 1899, <i>Hon.</i> | | | |
| | Styles, Mrs. (In memory of her late husband, Frederick Styles) .. | | 5 5 | S |
| 31 10 0 | Swaine, Maj.-Gen. L. V., C.B., C.M.G. | | | |
| 50 0 0 | Swainston, Mrs. | | 2 2 | L |
| 58 10 0 | Swift, Herbert H., Esq., J.P. | | 2 2 | L |
| | Tabor, George Ernest, Esq. 1900, <i>Hon.</i> | | | |
| 39 18 0 | Tatham, Algeron, Esq. | | 3 3 | L |
| 31 10 0 | Tatham, Charles M., Esq. | | | |
| 57 18 6 | Tatham & Lousada, Messrs. | | | |
| | Taylor, T. M., Esq. | | 10 10 | X |
| | Taylor, Alfred, Esq. 1882, <i>Hon.</i> | | | |
| 39 7 3 | Taylor, Mrs. G. N. ble 1895, <i>Hon.</i> | | 1 0 | L |
| 31 10 0 | Taylor, Joseph, Esq. | | | |
| 200 0 0 | Taylor, R. Mascie, Esq., and Mrs. | | | |
| | Temple, Countess 1899, <i>Hon.</i> | | | |
| 2 2 0 | Tennant, Gen. J. F., C.I.E. | | 3 3 | X |
| 45 0 0 | Tennant, Sir Charles, Bart. | | | |
| | Thistlethwayte, A. E., Esq. | | 50 0 | S |
| | Thomas & Green, Ltd., Messrs. | | 5 0 | L |
| 215 10 0 | Thomas, Dr. G. Danford | | | |
| 105 0 0 | Thomas, Mrs. | | 3 3 | S |
| 31 10 0 | Thomas, Mrs. G. D. | | | |
| 31 10 0 | Thomas, R. J. F., Esq. | | | |
| 31 10 0 | Thomas, W. F., Esq. | | 2 2 | S |
| 3 3 0 | Thompson, E. W., Esq. | | 3 3 | L |
| 31 10 0 | Thompson, H. St. John Oscar, Esq. | | | |
| | Thornton, J., Esq. | | 5 5 | S |
| 31 10 0 | Thornton, Rev. W. W. | | | |
| | Thornton, Richard, Esq. 1901, <i>Hon.</i> | | | |
| | Threlfall, Charles, Esq. | | 5 5 | L |
| 10 10 0 | Threlfall, Thomas, Esq. | | 5 5 | L |
| | Threlfall, Mrs. 1899, <i>Hon.</i> | | 2 2 | L |
| | Thurlow, Lt.-Col. Ernest H. 1884, <i>Hon.</i> | | | |
| 130 0 0 | Tidswell, R. I., Esq. | | | |
| 180 10 0 | Tidswell, Miss | | | |
| 115 15 0 | Tildesley, Edwin, Esq. | | | |
| 60 5 0 | Timm, Mrs. | | 1 1 | L |
| 100 0 0 | "Tit-Bits," The Proprietor of | | | |
| | Titt, Charles Perceval, Esq. 1870, <i>Hon.</i> | | | |
| 195 5 0 | T. M. C. A. | | | |
| | Tomlin, T. J. C., Esq. | | 3 3 | X |
| | Trench, Hon. Mrs. Le Poer..... | | 6 6 | L |
| | Tribe, W. Foard, Esq. 1874, <i>Hon.</i> | | | |
| | Tritton, Henry J., Esq. 1877, <i>Hon.</i> | | | |
| 72 5 0 | Trower, G. S., Esq. | | | |
| | Carried forward..... | £9119 16 8 | 2430 17 4 | |

| Previous Donations. £ s. d. | | Donations during 1904. £ s. d. | Ann. S. | |
|--------------------------------|---|-----------------------------------|-----------|---------|
| | | | £ s. d. | £ s. d. |
| | Brought forward..... | 9119 16 8 | 2430 17 4 | |
| | Trower, H. Seymour, Esq. | | | |
| 31 10 0 | Tulloch, Miss..... | | 3 3 | X |
| 20 0 0 | Tupper, Mrs. E. | | 10 0 | L |
| | Turner, Dr. W. J. 1891, <i>Hon.</i> | | | |
| 34 13 0 | Turnham, T. B., Esq..... | | | |
| 1 1 0 | Tweddell, Mrs. 1899, <i>Hon.</i> | | | |
| | Tweedie, R. W., Esq. 1893, <i>Hon.</i> | | | |
| 75 0 0 | T. W. G. | 5 0 0 | | |
| 36 15 0 | Tyrrell, A., Esq. | | | |
| 30 0 0 | Tyrrell, Mrs. Nugent | | 5 5 | S |
| | Union Bank of London, A Customer of | | | |
| 500 0 0 | Unite, Messrs. J. | | 3 3 | L |
| 31 10 0 | Urquhart, Alex., Esq..... | | | |
| | Vale, John, Esq. | | | |
| 31 10 0 | Van Raalte, M., Esq. | | 5 5 | X |
| 10 10 0 | Vansittart, Miss 1895, <i>Hon.</i> | | | |
| 3 3 0 | Vare, W. J., Esq. | | 3 3 | M |
| 400 0 0 | Vesey, Charles, Esq. | | | |
| 500 0 0 | Vlasto, Mrs. (in memory of her husband, the late Alexander A. Vlasto, Esq.) | | | |
| 2 2 0 | Vlasto, Mrs. | | 2 2 | M |
| | Wade, P. H., Esq. | | 3 3 | X |
| 21 0 0 | Wagg, Arthur, Esq. | | 3 3 | M |
| 114 10 0 | Wagner, Henry, Esq. | | | |
| 10 10 0 | <i>Wagner, Henry, Esq.</i> | | | |
| 63 0 0 | Wakefield, L. C., Esq. | | 5 5 | L |
| | Wakefield, Mrs. | | 3 3 | L |
| | Wakefield, Rev. H. Russell 1899, <i>Hon.</i> | | | |
| 7 7 0 | Waley, Philip S., Esq. 1899, <i>Hon.</i> | | 2 2 | S |
| | Waley, Mrs. P. S. 1899, <i>Hon.</i> | | | |
| | Walford, H. H., Esq. 1869, <i>Hon.</i> | | 5 5 | M |
| 31 10 0 | Walford, Hugh Edward, Esq. | | | |
| 160 5 0 | Walker, G. F., Esq. 1875, <i>Hon.</i> | | | |
| | Walker, Ingram, B., Esq. 1875, <i>Hon.</i> | | | |
| 31 10 0 | Walker, J. Douglas, Esq., K.C. | | | |
| | Walker, J. R., Esq. 1899, <i>Hon.</i> | | | |
| | Walker, Mrs. J. R. 1899, <i>Hon.</i> | | | |
| 32 10 0 | Walker, James Scott, Esq. | | | |
| 31 10 0 | Walker, Mrs. W. R. | | | |
| 5 5 0 | Wall, William, Esq. | | 3 3 | L |
| 21 10 0 | Wallace, A. F., Esq. | | 2 2 | X |
| 50 0 0 | Wallace, L. A., Esq. | | | |
| | Wallace-Wilson, R. B., Esq. | | 10 10 | M |
| 1 1 0 | Waller, Dr. A. D. | | 3 3 | S |
| | Ward, A. B., Esq. 1895, <i>Hon.</i> | | | |
| | Ward, H., Esq. | | 3 3 | X |
| 68 15 4 | Warden, Mrs. Alex. 1895, <i>Hon.</i> | | | |
| | Waring, Miss C. 1899, <i>Hon.</i> | | | |
| | Warne, G. F. S., Esq. | | 3 3 | S |
| 125 0 0 | Warner, Miss E. | 5 0 0 | 1 1 | S |
| | Warren, Frederic, Esq. 1897, <i>Hon.</i> | | | |
| 31 10 0 | Warren, John, Esq. | | | |
| 38 17 0 | Warren, Miss | | | |
| 31 10 0 | Warren, T. P., Esq. | | | |
| | Waters, Mrs. Charles 1899, <i>Hon.</i> | | | |
| 31 10 0 | Watson, B. F., Esq. | | | |
| 2 2 0 | Watson, Col. F. D. Gordon, R.A. 1899, <i>Hon.</i> | | | |
| | Watson, Thomas Wright, Esq. | | 5 0 | X |
| 31 10 0 | Watson, W. Clarence, Esq. | | | |
| | Webbe, A. J., Esq. | | 5 5 | L |
| 105 0 0 | Webb, Frederick E., Esq. | | 2 2 | L |
| 135 10 0 | Webbe, Captain | | 11 11 | X |
| | Webbe, Lady Cecilia 1899, <i>Hon.</i> | | 2 0 | S |
| 134 5 8 | Webbe, Mrs. 1895, <i>Hon.</i> | | | |
| | <i>Webbe, Mrs.</i> | | 2 2 | L |
| | Weightman, William Alexander, Esq. 1899, <i>Hon.</i> | | | |
| 21 10 6 | Welford & Sons, Messrs. | | 3 3 | S |
| | Carried forward..... | £9129 16 8 | 2542 7 4 | |

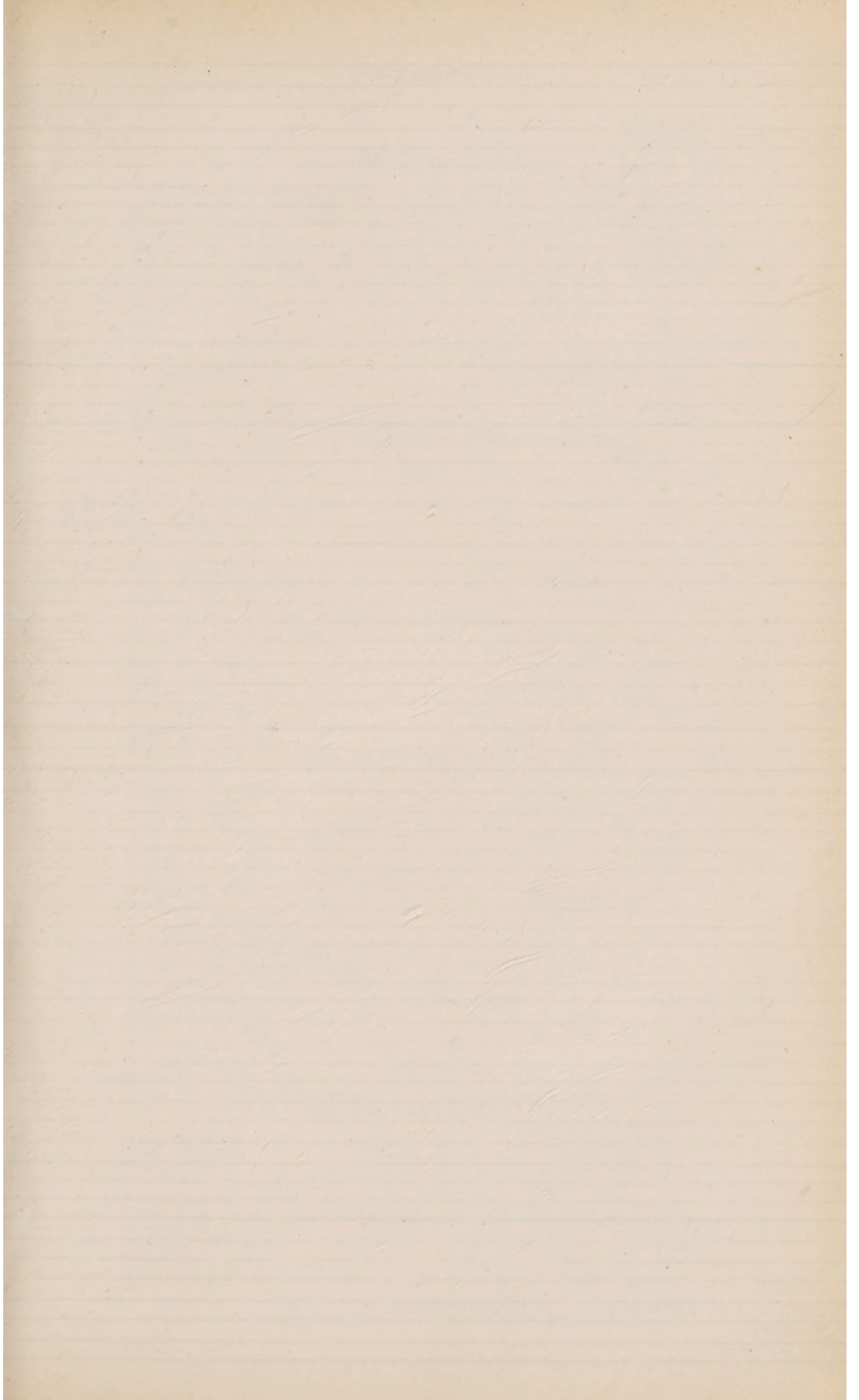

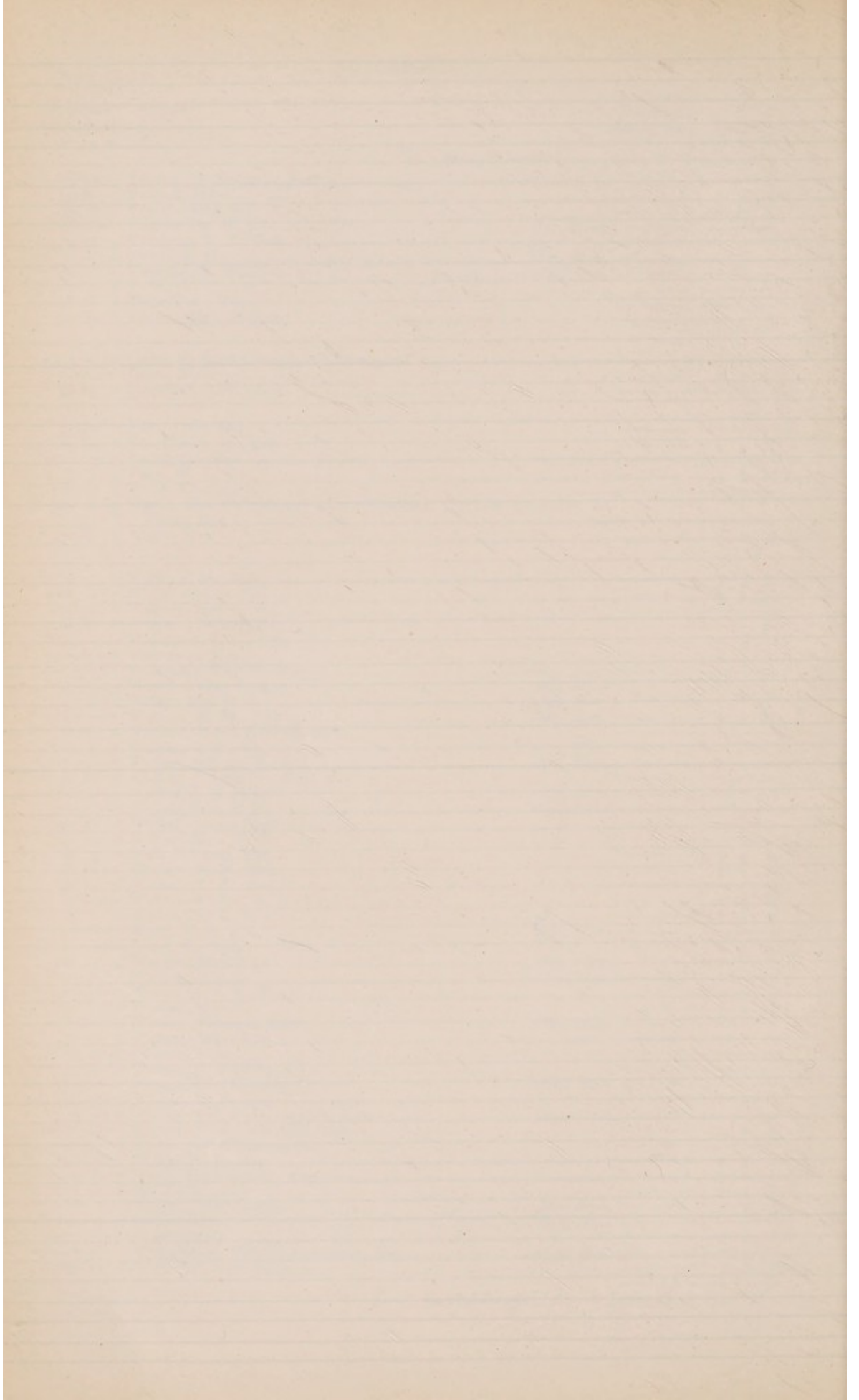

Previous
Donations.
£ s. d.

Donations
during 1904. Ann. S.
£ s. d. £ s. d.
9129 16 8 2542 7 4

Brought forward.....

| | | | | | |
|----------|---|----------|--|---------|-------|
| | Wells, Captain Lionel de L., R.N..... | | | | 3 3 L |
| | Welman, Edward John, Esq. 1901, Hon. | | | | |
| 500 0 0 | Wernher, Beit, & Co., Messrs. | | | | |
| 500 0 0 | Wernher, Julius, Esq. | | | | |
| 20 15 0 | Wernher, Mrs. Julius | | | 3 3 S | |
| 201 0 0 | Wertheimer, Asher, Esq. 1895, Hon. | | | | |
| | Wertheimer, Mrs. 1899, Hon. | | | | |
| 352 9 0 | Wertheimer, Miss | | | | |
| | Wertheimer, Miss B. 1899, Hon. | | | | |
| 141 0 0 | Western, E. Y., Esq. | | | | |
| 31 10 0 | Western, Mrs. Edward Y. | | | | |
| | Westlake, J., Esq., K.C. 1867, Hon. | | | | |
| 55 10 0 | Wethered, Mrs. R. P. 1895, Hon. | | | 1 1 L | |
| 56 0 0 | W. F. R. | 5 0 0 | | 2 0 M | |
| 152 10 0 | Wharrie, Thomas, Esq. | | | | |
| 1000 0 0 | Wharrie, Mrs. Thomas | | | | |
| | Wharrie, Mrs. Thomas (Special Donation given expressly to benefit the Medical School) | 5000 0 0 | | | |
| 5 5 0 | Wheeler & Warren, Messrs. | | | 5 5 S | |
| | Wheeler, R. W., Esq. | 50 0 0 | | | |
| 31 10 0 | Wheen, Richard, Esq. | | | | |
| 52 10 0 | Whibread, W., jun., Esq. | | | | |
| 36 15 0 | Whitcombe, Dr. P. P. | | | | |
| 7 7 0 | White, A. R., Esq. | | | 3 3 S | |
| 8 6 0 | White, Rev. J. B. | | | 3 3 L | |
| | White, Robert H., Esq. 1869, Hon. | | | | |
| 168 0 0 | White, S. E., Esq. | | | | |
| 242 11 0 | Whiteley, W., Limited | | | 10 10 S | |
| | Whiteley, Wm., Limited, Medical Fund of Establishment of..... | | | 21 0 X | |
| | Whiteman, Frank G., Esq. 1899, Hon. | | | | |
| | Whiting, Mrs. 1902, Hon. | | | | |
| | Whittaker, Mrs. | | | 3 3 L | |
| | Whitting, R. A., Esq. | | | 5 5 L | |
| | Wickens, Miss Emily | | | 3 3 L | |
| 10 10 0 | Wickens, Miss K. | | | 3 3 L | |
| 67 0 0 | Wiggins, Mrs. Fredk. (D) | | | 25 0 L | |
| | Wilde, Francis, Esq. 1901, Hon. | | | | |
| | Willesden Board of Guardians, per J. Hutton Haylor, Esq., Clerk | | | 10 10 X | |
| | Williams, Mrs. | | | 5 5 M | |
| 31 10 0 | Williams, Deacon & Co., Messrs. | | | | |
| | Williams, Freke D., Esq. 1904, Hon. | | | | |
| 10 0 0 | Williams, P., Esq. | | | 5 5 M | |
| 7 7 0 | Williams, T. Goddard, Esq., B.A. 1903, Hon. | | | 1 1 S | |
| 71 0 0 | Williamson, R., Esq. | | | | |
| | Willink, H. G., Esq. | | | 3 3 L | |
| 31 10 0 | Willis, A. K., Esq. | | | | |
| | Willoughby, Miss. 1899, Hon. | | | | |
| | Wilson, William, Esq. 1898, Hon. | | | | |
| 31 10 0 | Wilton, W. Palmer, Esq. | | | | |
| 31 10 0 | Winchelsea, the Earl of | | | | |
| 93 10 0 | Windsor-Clive, Col. the Hon. G. | | | | |
| 49 7 0 | Windsor Union, Guardians of the | | | 6 6 S | |
| 4 13 0 | Winkworth, Mrs. | | | 3 3 L | |
| | Winsor, Henry, Esq. | | | 3 3 L | |
| | Winter, Moritz, Esq. 1899, Hon. | | | | |
| | Withall, W. H., Esq. 1881, Hon. | | | | |
| 5 5 0 | Witherby, A. G., Esq. | | | 3 3 L | |
| | Withers, Messrs., & Co. | | | 3 3 M | |
| | Wood, Alfred John, Esq. 1890, Hon. | | | | |
| | Wood, Edward Heynsham, Esq. 1885, Hon. | | | | |
| | Wood, General Sir H. Evelyn, V.C., G.C.B., G.C.M.G., J.P. 1900, Hon. | | | | |
| | Wood, H. W., Esq. | | | 3 3 X | |
| 5 5 0 | Wood, John, Esq. | | | 3 3 X | |
| 31 10 0 | Wood, Miss | | | | |
| 21 0 0 | Woodbridge, C., Esq. 1901, Hon. | | | 5 5 L | |
| | Woodbridge, H., Esq. | | | 5 5 L | |
| | Woodbridge, Thomas Henry Riches, Esq. 1901, Hon. | | | | |
| | Woodger, E., Esq. | | | 3 3 S | |
| | Woodman, Miss E. G. | | | 4 4 L | |
| 63 0 0 | Woods, T. H., Esq. | | | 10 10 L | |
| | Woodward, John, Esq. (D) | | | 3 3 L | |

Carried forward..... £14184 16 8 2716 7 4

| Previous Donations. | | Donations during 1904. | | Ann. S. | | | |
|-----------------------------------|-------|--|-------|------------|-----------|-----------|-----|
| £ | s. d. | £ | s. d. | £ | s. d. | | |
| | | Brought forward..... | | 14184 | 16 8 2716 | 7 4 | |
| Wragg, Robert T., Esq..... | | 1902, Hon. | | | | | |
| Wright, R., Esq. | | | | 5 | 5 | M | |
| 40 | 0 0 | W. R. L. T. R..... | | | | | |
| 17 | 5 0 | Wyndham, Rev. F. M. | | 10 | 10 | L | |
| 49 | 2 0 | Wyndham, The Hon. Percy..... | | 3 | 3 | L | |
| Wynn, A. W. W., Esq. | | | | 3 | 3 | L | |
| 20 | 0 0 | Wynn, F. R. Williams, Esq. | | 10 | 10 | X | |
| Wynn, Captain Henry Williams..... | | | | 5 | 5 | X | |
| Yarde, John, Esq. | | 1901, Hon. | | 2 | 2 | X | |
| 10 | 10 0 | Yarrow, F. J., Esq..... | | 5 | 5 | S | |
| 275 | 14 0 | Yatman, W. Hamilton, Esq..... | | 5 | 5 | S | |
| 10 | 10 0 | Yeates, F. W., Esq. | | 3 | 3 | S | |
| 5 | 0 0 | Yool, Mrs. W. A..... | | 3 | 3 | L | |
| 80 | 8 0 | Young, Edward Parker, Esq. | | | | | |
| Young, Jasper, Esq. | | 1888, Hon. | | | | | |
| 25000 0 0 | | Zunz, Siegfried Rudolph, Esq., the Executors of the late | | | | | |
| | | | | Total..... | £14184 | 16 8 2773 | 1 4 |

For Summary, balancing the totals of the above List against the totals as stated in the Income and Expenditure Account on pages 22-25, see page 97.

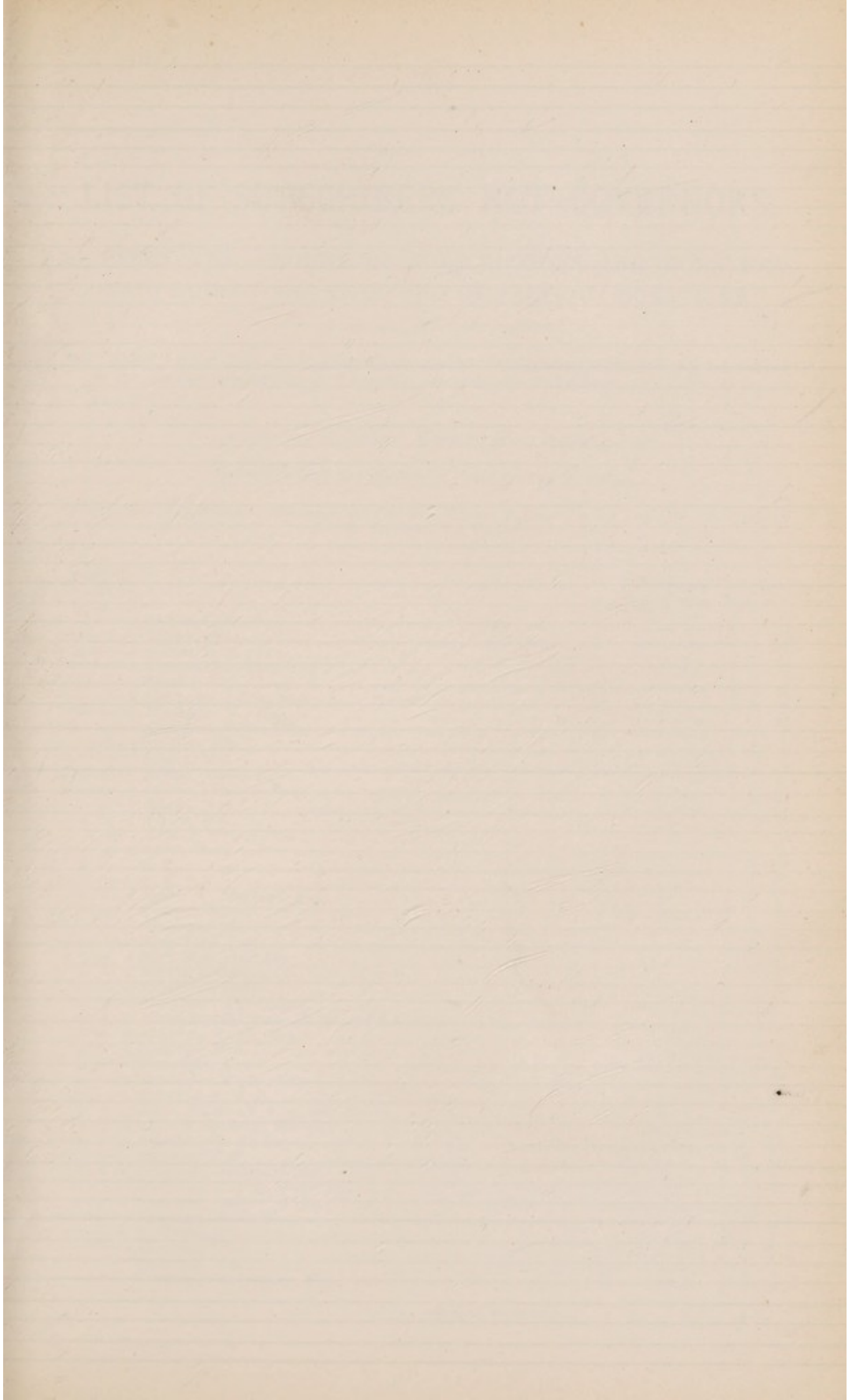

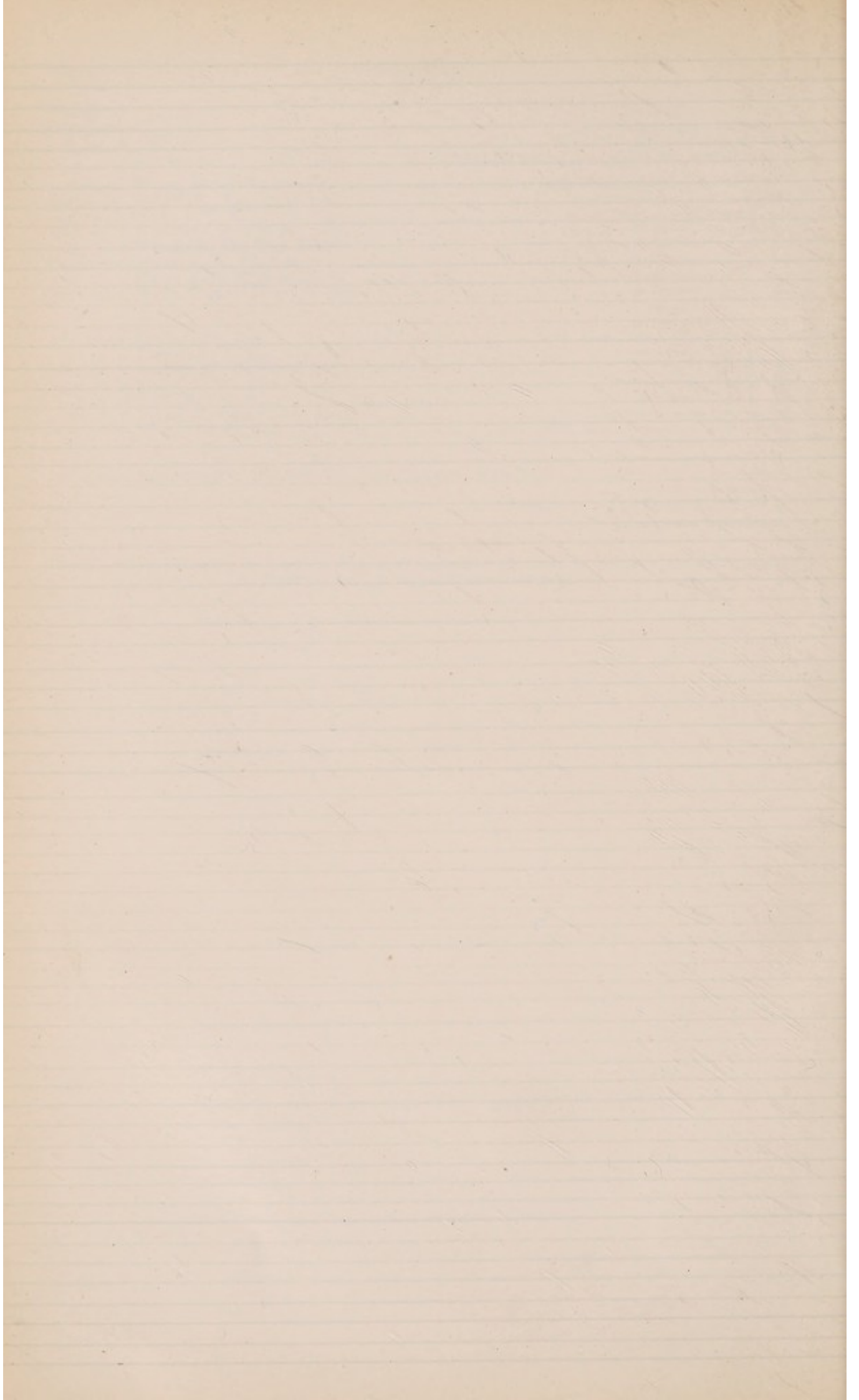

LIST OF SUBSCRIBERS NOT GOVERNORS.

SHOWING THE AMOUNT OF SUBSCRIPTIONS AND DONATIONS PAID DURING THE YEAR, AND OF PREVIOUS DONATIONS.

The Capital Letters L. S. M. X. affixed to the Annual Subscriptions show that they are payable in the Quarter terminating at Lady-day, Midsummer, Michaelmas, or Christmas, as the case may be.

* *Donations to the Clarence Memorial Wing Building Fund.*

Subscriptions to the Maternity Fund printed in italics.

Cheques should be drawn in favour of ST. MARY'S HOSPITAL, and crossed LONDON AND COUNTY BANK, PADDINGTON BRANCH.

| Previous Donations. | | Donations during 1904. | Ann. S. |
|---------------------|---------------------------------------|------------------------|---------|
| £ s. d. | | £ s. d. | £ s. d. |
| | Abbott, C. T., Esq. | | 2 2 M |
| | Abbott, Mrs. | | 1 1 M |
| | Abbott, S. W., Esq. | | 1 1 M |
| | Abercrombie, Mrs. | | 1 1 S |
| | Abisdid, Mrs. | | 1 1 M |
| | Abrahams, Lewis, Esq. | | 1 1 S |
| | Abrahams, N., Esq. | | 1 1 M |
| | Abrahams, Walter, Esq. | | 2 2 S |
| | Absolon, Mrs. | | 1 1 S |
| | Ackers, Mrs. | | 2 2 S |
| | Adams, Alfred, Esq. | | 2 2 X |
| | Adams, Douglas, Esq. | | 2 2 L |
| | Adams, Miss C. J. | | 1 1 M |
| 2 2 0 | Adams, Mrs. | | 1 1 L |
| | <i>Adams, Mrs. Alfred</i> | | 1 1 X |
| 2 2 0 | Adler, Mrs. | | 1 1 S |
| 1 0 0 | A. E. J. | | 1 1 S |
| | A. E. S. P. | | 1 0 X |
| | Agnew, C. Morland, Esq. | | 2 2 X |
| | Aikman, Miss R. | | 1 0 S |
| | Ailesbury, Marquis of. | | 1 1 S |
| | Aird, John, Esq. | | 2 2 S |
| 5 5 0 | Aird, Mrs. Malcolm | | 2 2 L |
| 2 2 0 | Aldam, Heaton & Co., Ltd., Messrs. | | 2 2 S |
| 10 10 0 | Aldenham, Lord | | |
| 10 10 0 | Aldenham, The Lady | | |
| 26 5 0 | Alderson, Maj.-Gen. Sir Henry, K.C.B. | | |
| 10 10 0 | Alderson, Ralph, Esq. | | |
| 2 2 0 | Aldridge, Miss | 2 2 0 | |
| | Alexander, Mrs. | | 1 1 L |
| | Alexander, W. R., Esq. | | 1 1 L |
| | Alford, Rev. B. H. | | 2 2 S |
| 2 2 0 | Allen, Archibald, Esq., and Mrs. | 2 2 0 | |
| 10 10 0 | Allen & Hanbury, Messrs. | | |
| 5 0 0 | Amedroz, H. F., Esq. | | 2 2 X |
| | Amherst, Miss | | 1 1 S |
| 6 6 0 | Anderson, Archibald, Esq. | | 2 2 L |
| 10 10 0 | Anderson, J. G. S., Esq. | | |
| 21 0 0 | Anderson, Lady | | |
| | Anderson, M. I., Esq. | | 1 1 S |
| | Anderson, Miss | | 2 2 L |
| | Anderson, Miss | | 2 2 X |
| | Anderson, Mrs. (D) | | 1 1 S |
| | Anderson, W. Herbert, Esq. | | 2 2 S |
| | Carried forward | £4 4 0 | 52 8 0 |

| Previous Donations. £ s. d. | | Donations. during 1904. £ s. d. | Ann. S. £ s. d. |
|--------------------------------|--|---------------------------------------|--------------------|
| | | | |
| 25 0 0 | Andrews, Miss M. E. L., per Dr. J. J. Knox | 4 4 0 | 52 8 0 |
| | Angell, W. | | 2 2 L |
| 100 0 0 | Anonymous | | |
| 25 0 0 | Ditto | | |
| | Ditto | 0 10 0 | |
| | Ditto | 1 0 0 | |
| | Ditto | | 1 1 L |
| | Ditto | 0 5 0 | |
| | Ditto | 0 5 0 | |
| | Ditto | 0 5 0 | |
| | Ditto | 0 5 6 | |
| | Ditto | 0 5 0 | |
| 14 14 0 | Anson, E. H., Esq. | | 2 2 S |
| 20 0 0 | Anthony, Thomas V., Esq. | | |
| | A. O. Y. | 4 0 0 | |
| | Appleton, H. J., Esq. | | 1 1 M |
| | Appleyard, Miss | | 2 2 L |
| 26 5 0 | Apollinaris Co., The | | |
| | Arbuthnot, Miss G. | | 1 0 L |
| | Archer, Mrs. Baliol | | 2 2 L |
| | Argenti, Mrs. | | 2 2 S |
| | Argenti, Mrs. P. L. | | 2 2 S |
| | Armitage, Miss A. S. | | 1 1 S |
| 10 10 0 | Armstrong, James, Esq. | | |
| | Army and Navy Co-operative Society | | 5 5 S |
| 7 7 0 | Arnold, Col. Stanley | | 2 2 X |
| | Arnold, Mrs. | | 1 1 S |
| 4 10 6 | A. S. | 0 15 0 | |
| 21 0 0 | Asch, W., Esq. | | 1 1 X |
| 5 5 0 | Ash, W. H., Esq. | | 1 1 L |
| | Ashby, Edward Clayton, Esq. | | 2 2 S |
| | Ashdown, F., Esq. | | 1 1 L |
| | Ashley, Miss Louisa | | 2 2 M |
| 21 0 0 | Ashworth, Thomas, Esq. | | 2 2 L |
| 10 0 0 | Aspinall, J. Leigh, Esq. | | |
| 6 6 0 | Aston, W. W., Esq. | | 2 2 S |
| | Atkin, George D., Esq. | | 2 2 L |
| | Atkin, J. R., Esq. | | |
| 10 17 0 | Autotype Company | | 1 1 L |
| | Avory, Mrs. | | 2 2 X |
| 5 0 0 | Awdry, Mrs. | | 2 2 L |
| 10 0 0 | Axford, Miss | | |
| 1 0 0 | Backhouse, Mrs. Emily | | 1 1 S |
| | Bailey, Frank, Esq. | | 2 2 X |
| 7 4 9 | Bailey, Messrs. Wm. & Son | | |
| 5 5 0 | Baily, Miss F. | | 2 2 L |
| 1 3 6 | Baker, Charles, & Co., Ltd. | | 2 2 M |
| 10 10 0 | Baker, F. W., Esq. | | |
| | Baldwin, Francklin, Esq. | | 2 2 L |
| 2 1 0 | Balfour, Mrs. | | 2 2 X |
| 10 10 0 | Balme, A. H., Esq. | | |
| 15 10 0 | Banbury, George, Esq. | | |
| | Bancroft, Captain C. E., per Messrs. Cox & Co. | | 1 1 L |
| 10 10 0 | Banks, Mrs. | | |
| 10 10 0 | Barclay, D., Esq. | | |
| 10 10 0 | Barclay, Hedworth D., Esq. | | |
| 10 0 0 | Barnard, The Right Hon. Lord | | |
| | Barne, Miss Mary | | 1 0 L |
| 2 2 0 | Barnes, Mr. H., Employés of | | 2 2 X |
| 25 0 0 | Barnett, W. H. L., Esq. | | |
| | Barradell, J. P., Esq. | | 2 2 X |
| | Barrett, Mrs. | | 2 2 S |
| 10 0 0 | Barry, Miss | | 2 2 X |
| | Barstow, G. L., Esq. | 1 1 0 | |
| 7 2 0 | Bartholomew & Co., Messrs. | | 1 1 X |
| 26 7 0 | Barthorp, Captain A. | | 2 2 X |
| 1 0 0 | Basevi, Col. C. E. | | 1 1 L |
| 21 0 0 | Bass, Ratcliffe & Gretton, Messrs. | | |
| 10 10 0 | Batchelor, C., Esq. | | |
| 10 10 0 | Bater, C., Esq. | | 2 2 M |
| | Carried forward..... | £12 15 6 | 124 15 0 |

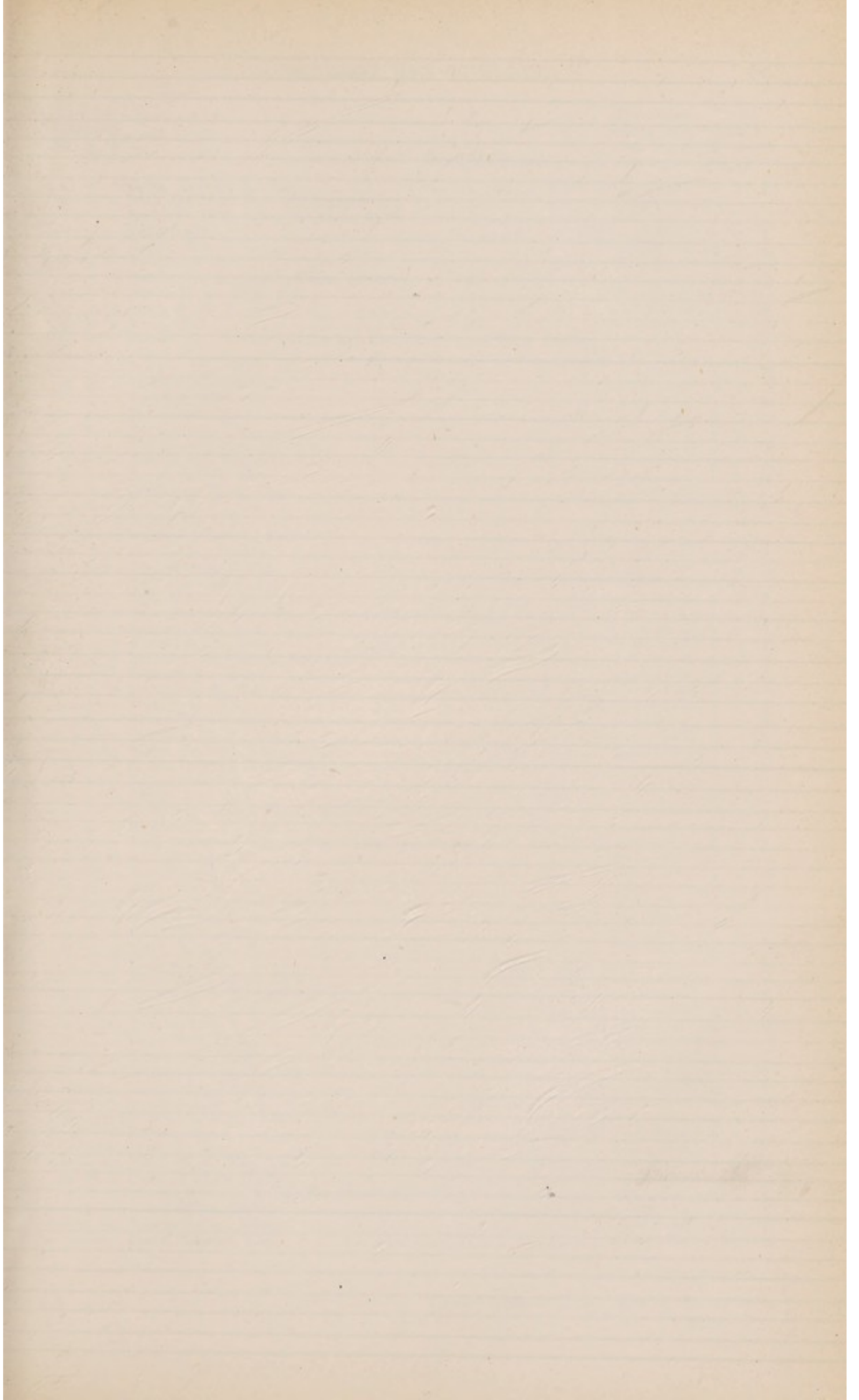

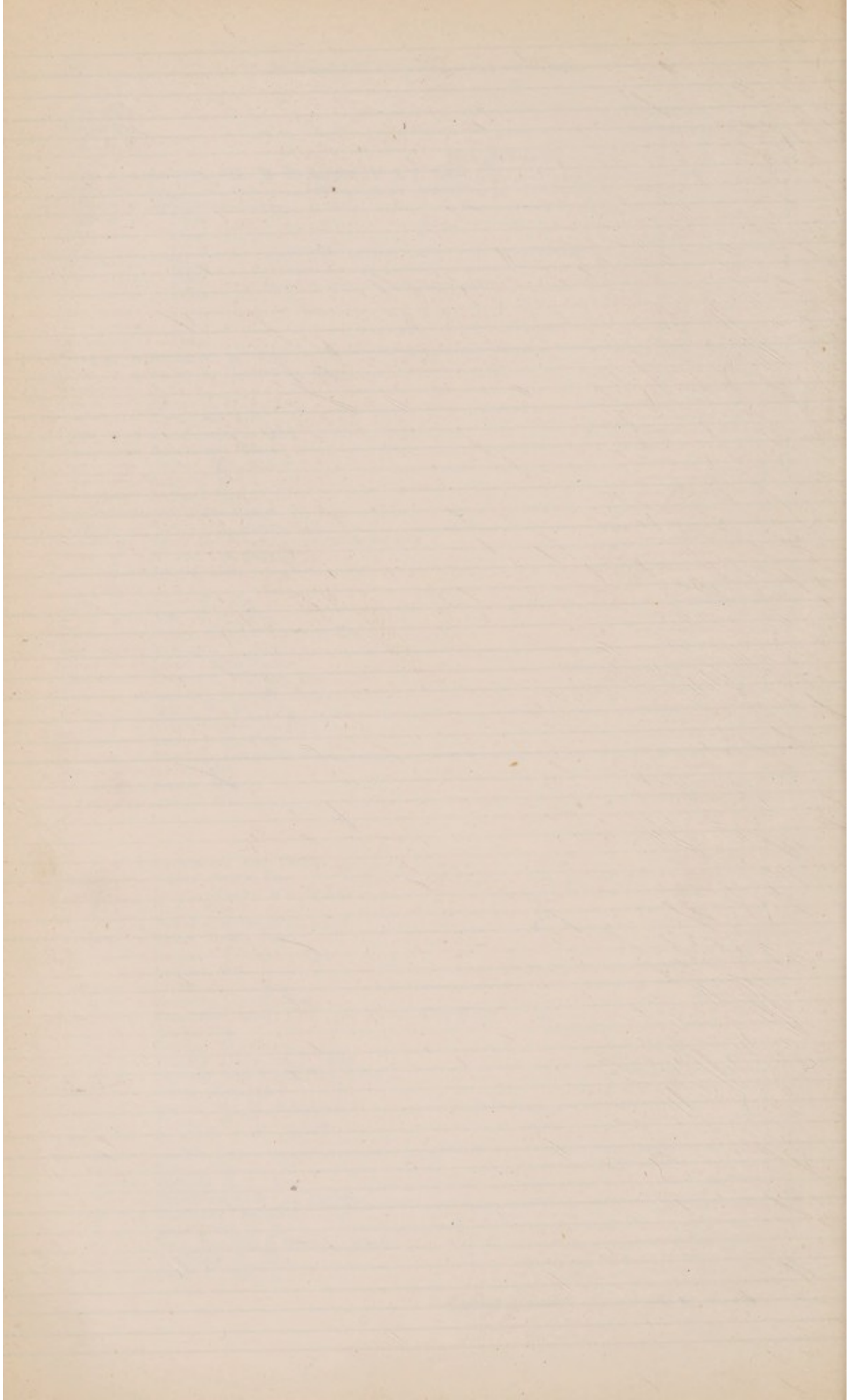

| Previous Donations. £ s. d. | | Donations during 1904. £ s. d. | Ann. S. | | |
|--------------------------------|---|-----------------------------------|---------|----|----|
| | | | £ | s. | d. |
| | Brought forward..... | 12 15 6 | 124 | 15 | 0 |
| 10 0 0 | Bates, Sydney, E., Esq..... | | 2 | 2 | L |
| 20 0 0 | Bath, the Most Hon. the Marquis of..... | | | | |
| | Bathurst, Hon. Allen Benjamin, M.P..... | | 2 | 2 | L |
| | Battye, Col..... | | 2 | 2 | L |
| | Battye, Mrs..... | | 2 | 2 | L |
| | Baxendale, Mrs..... | | 1 | 1 | S |
| 5 5 0 | Beachcroft, Thompson & Co., Messrs..... | | 2 | 2 | S |
| 27 0 0 | Beale, W. L., Esq., J.P..... | | | | |
| 7 2 0 | Bean, A. W. T., Esq..... | | 2 | 2 | X |
| 22 0 0 | Bean, Mrs..... | | 2 | 2 | L |
| | Beanlands, The estate of the late Rev. Charles, per W. A. Lindsay, Esq., K.C..... | 10 0 0 | | | |
| | Beaton, Miss Kate..... | | 1 | 1 | M |
| 26 0 0 | Beattie, Miss Stewart..... | | 2 | 0 | S |
| 5 0 0 | Beaufort, Miss..... | | 1 | 1 | L |
| | Beaumont, Mrs..... | | 1 | 1 | S |
| 5 0 0 | Beddington, Mrs..... | | 2 | 2 | L |
| 5 5 0 | Beddington, Mrs. Maurice..... | | 2 | 2 | S |
| | Beddington, Reginald, Esq..... | | 2 | 2 | X |
| | Beebe, Alfred, Esq..... | | 1 | 1 | M |
| 21 0 0 | Beecham, Thos., Esq..... | | | | |
| | Beevor, S. F., Esq..... | 5 0 0 | 2 | 2 | X |
| 5 5 0 | Beggs, Dr. J. E..... | | | | |
| | Belisha, Albert J., Esq..... | 3 3 0 | | | |
| 5 5 0 | Bell & Co., Messrs. J..... | | 2 | 2 | L |
| | Bell, Archibald, Esq..... | | 1 | 1 | S |
| 10 0 0 | Bell, Mrs. John..... | | | | |
| | Bell, Mrs..... | | 1 | 1 | L |
| 2 2 0 | Bellamy, James G., Esq..... | 2 0 0 | | | |
| | Bennett, Mrs. A. R..... | | 1 | 1 | L |
| 1 1 0 | Bentwich, H., Esq..... | | 1 | 1 | L |
| 4 4 0 | Berkeley, Sir George, K.C.M.G..... | | 2 | 2 | S |
| | Berman, E., Esq..... | | 2 | 2 | L |
| 1 1 0 | Bertolacci, A., Esq..... | | 2 | 2 | S |
| | Best, J. G., Esq..... (D) | | 1 | 1 | L |
| | Bevan, Miss Yorke..... | | 2 | 2 | X |
| | Beverley, M. P., Esq..... | | 2 | 2 | X |
| | Bibby, Herbert, Esq., and Mrs..... | | 2 | 2 | S |
| 1 0 0 | Bicker-Caarten, A. G., Esq..... | | 2 | 2 | L |
| | <i>Bicker-Caarten, A. G., Esq.</i> | | 1 | 1 | L |
| | Biddle, Mrs. A. C..... | 1 1 0 | | | |
| | Biddulph, General Sir R., K.C.B..... | | 1 | 0 | S |
| 10 10 0 | Bircham, S. T., Esq..... | | | | |
| | Bird, Augustus, Esq., the late, Employés of, per A. H. Bird, Esq..... | | 6 | 6 | L |
| 15 15 0 | Bird, Miss Ida C..... | | | | |
| | Bird, Miss P. R..... | | 1 | 1 | L |
| 10 10 0 | Bird, Mrs. M. E..... | | | | |
| | Birkett, J. Stanwell, Esq..... | | 2 | 2 | S |
| 10 10 0 | Bishop, Miss E. M..... | | | | |
| 4 4 0 | Black, J. T., Esq..... | | 2 | 2 | L |
| 10 0 0 | Black, Mrs. R. A..... | | | | |
| 2 0 0 | Blackett, Mrs..... | | 2 | 2 | L |
| | Blackman, George, Esq..... | | 2 | 2 | S |
| | Blackwell, S. J., Esq..... | | 2 | 2 | L |
| 2 2 0 | Blake, Gen. H. W..... | | 1 | 1 | L |
| | Blizard, Mrs. R..... | | 2 | 2 | M |
| 26 0 0 | Bloomfield, Lady..... | | | | |
| 10 10 0 | Blumenthal, Major..... | | | | |
| 21 0 0 | Blumenthal, M. A., Esq..... | | | | |
| | Blunt, Mrs. Frances..... (C) | | 1 | 1 | L |
| | Bolding, Miss C. E..... | | 2 | 2 | M |
| | Bolton, H. E. L., Esq..... | | 2 | 2 | S |
| | Bolton, Mrs..... | | 1 | 1 | L |
| | Bond, C., Esq..... | | 1 | 1 | X |
| | Bond, W. S., Esq..... | | 1 | 1 | X |
| 25 0 0 | Bonn, William B., Esq..... | | | | |
| 1 1 0 | Bonnor-Maurice, E. A., Esq., B.A., J.P..... | | 1 | 1 | L |
| | Boord & Son, Messrs..... | | 1 | 1 | X |
| | Boosey & Co., Messrs..... | | 2 | 2 | L |
| | Booth, Charles, Esq..... | | 1 | 1 | S |
| | Carried forward..... | £33 19 6 | 213 | 17 | 0 |

| Previous Donations. £ s. d. | Brought forward..... | Donations during 1904. | | Ann. S. |
|--------------------------------|--|------------------------|----------|---------|
| | | £ s. d. | £ s. d. | |
| | | 33 19 6 | 213 17 0 | |
| | Borrett, Major-General, C.B. | 0 3 0 | | |
| | Borrow, Mrs. | | 1 1 M | |
| | Borton, Rev. S. K. | 1 1 0 | | |
| 10 0 0 | Borwick, Joseph C., Esq. | | | |
| 2 0 0 | Bosanquet, Mrs. | | 2 2 S | |
| | Boswell, Mrs. Bruce | | 1 1 X | |
| | Bothamley, Robert Grafton, Esq. | | 1 1 L | |
| 10 10 0 | Boucher, Miss | | | |
| 0 2 6 | Bound, H. J., Esq. | | 1 1 S | |
| | Boutcher, Mrs. | | 1 1 X | |
| | Bowles, Mr. | | 1 0 L | |
| | Boyce, H. R., Esq. | | 2 2 L | |
| 4 4 0 | Boyd, Surg.-Lieutenant-Colonel Herbert, M.D. | | 1 1 S | |
| | Boyer, H., Esq. | | 2 2 X | |
| 20 10 0 | Boyer, W., Esq. | | | |
| | Boyer & Sons, Messrs. | | 2 2 M | |
| | Bradford, Thomas, Esq. | | 1 1 M | |
| | Bradley & Sons, Messrs. | | 2 2 L | |
| | Bradshaw, Mrs. Arthur | | 2 2 L | |
| | Braithwaite, Basil, Esq. | | 2 2 L | |
| 30 0 0 | Brand, A. A., Esq. | | 2 2 S | |
| 10 10 0 | Brand, William, Esq. | | | |
| | Breese, F., Esq. | | 1 1 S | |
| 10 10 0 | Breese, J., Esq. | | | |
| | Brentford Gas Company, Employés of | | 16 0 X | |
| 10 10 0 | Bright, Miss | | | |
| 20 0 0 | Bristol, the Most Hon. the Marquis of | | | |
| 10 10 0 | Bristowe Bros. | | | |
| 7 0 6 | Broad and Co., Messrs., Employés of (penny-a-week collection) .. | | 6 6 M | |
| | Broadfoot, Major | | 1 1 X | |
| 10 10 0 | Broadhurst, C. H., Esq. | | | |
| | Brodie, Miss | | 2 2 S | |
| | Brodrick, Miss | | 1 1 L | |
| | Bromehead, Miss E. Crawford..... | | 1 1 S | |
| 10 0 0 | Brooke, Alex., Esq. | | 1 1 L | |
| | Brooke, Mrs. A. de Capett..... | 1 1 0 | | |
| 1 1 0 | Brooke, The Misses..... | | 1 1 L | |
| 20 0 0 | Brooke-Bicknell, Rev. Charles, M.A. | | | |
| | Brookes, Mrs. | | 1 1 L | |
| | Brooks, Phillips & Co., Messrs. | | 2 2 L | |
| 2 2 0 | Broughton, Miss Marie L. C. | | | |
| 16 16 6 | Brown, Dr. Alexander Stewart, the late, in memory of, per Mrs. Atkin | | | |
| 13 0 0 | Brown, Madame M. | | | |
| 5 0 0 | Brown, Miss (D) | | 1 1 L | |
| 10 10 0 | Brown, Mrs. Bradford | | | |
| | Brown, Mrs. G. | | 2 2 X | |
| 1 0 0 | Brown, Mrs. J. P. | | 2 2 L | |
| | Browne, Miss Lathom..... | | 1 1 L | |
| | Browne, Mrs. | | 2 2 X | |
| | Browne, Mrs. Nisbett | | 1 1 L | |
| | Browne, Rev. R. H. Nisbett | | 1 1 L | |
| | Browning, Col. M. C., C.B., & Mrs. | | 2 2 L | |
| | Browning, John W., Esq. | | 1 1 X | |
| 15 0 0 | Brownlow, General Sir C., G.C.B. | | | |
| 20 0 0 | Bruce, the Lady Robert..... | | | |
| | Bruce, W. W., Esq. | | 1 1 X | |
| 1 1 0 | Brumbridge, J. P., Esq. | | 1 1 L | |
| | B. St. C. F. | 1 0 0 | | |
| | Bubb, Mrs. Charles | | 1 1 S | |
| 3 0 0 | Buchanan, W. A., Esq., and Mrs. | 1 1 0 | | |
| | Buckley, Mrs. | | 1 1 S | |
| 10 10 0 | Bucknall, R. C., Esq. | | | |
| | Bucknill, Mrs. G. E. | | 1 1 L | |
| 2 1 0 | Buckworth, Mrs. Charles | | 1 1 X | |
| 23 0 0 | Budd, Brodie, Hart & Finch, Messrs. | | 8 8 S | |
| 32 11 0 | Builders' Accident Insurance Co., Ltd. | | | |
| | Bull, Mrs. | | 2 2 S | |
| | Bull, Mrs. A. | | 2 2 L | |
| | Buller, Miss | | 1 1 S | |
| | Carried forward..... | £38 5 6 | 306 9 0 | |

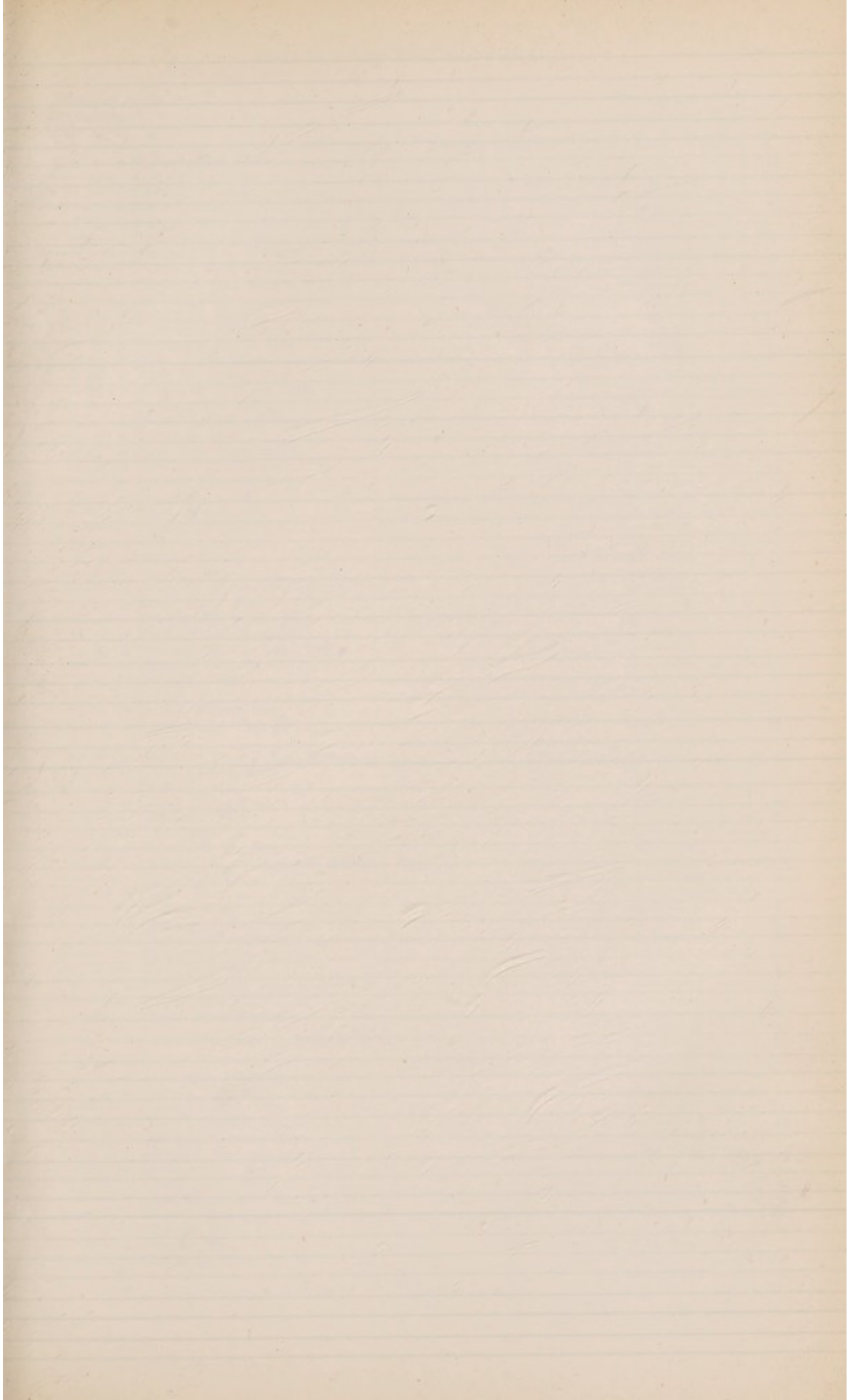

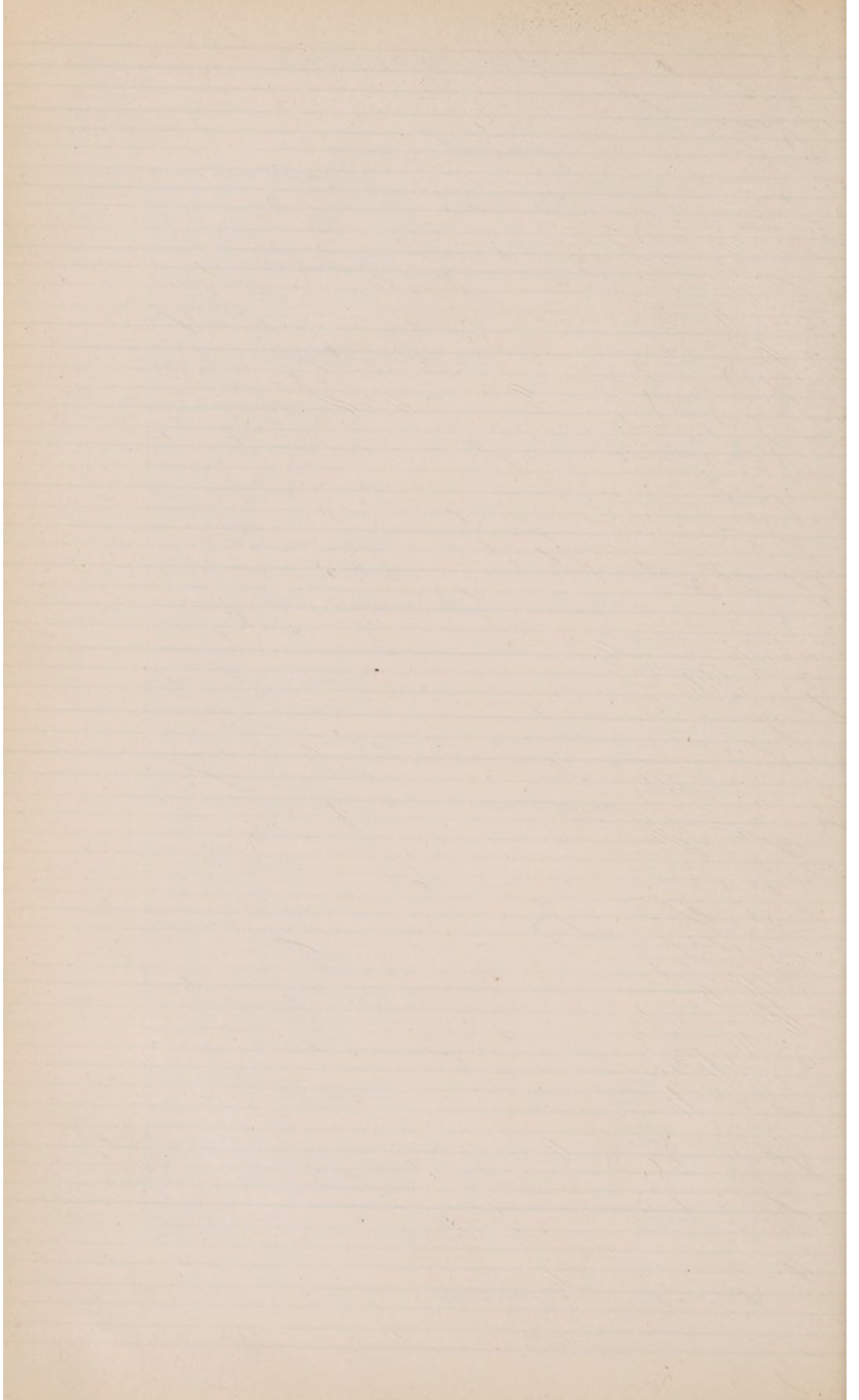

| Previous Donations. | £ | s. | d. | | Donations | | | | | |
|---------------------|----|----|----|--------------------------------------|--------------|----|----|---------|------|----|
| | | | | | during 1904. | | | Ann. S. | | |
| | | | | | £ | s. | d. | £ | s. | d. |
| | | | | Brought forward..... | 38 | 5 | 6 | 306 | 9 | 0 |
| 6 | 5 | 0 | | Bullock, Mrs. James | | | | 1 | 1 | L |
| | | | | Bullock, E., Esq. | | | | 1 | 1 | X |
| 10 | 10 | 0 | | Bullock, J., Esq. | | | | | | |
| | | | | Bullock, Miss | | | | 1 | 1 | X |
| 10 | 10 | 0 | | Bullock, Mrs. J. | | | | | | |
| | | | | Bunce Bros., Messrs. | | | | 2 | 2 | M |
| | | | | Burchell, Mrs. William | | | | 2 | 2 | L |
| | | | | Burchell, Mrs. Tufnell | | | | 2 | 2 | X |
| | | | | Burdett & Son, Messrs. | | | | 1 | 1 | X |
| | | | | Burgess, Mrs. | | | | 1 | 1 | X |
| 21 | 11 | 0 | | Burgoyne, F., Esq. | | | | | | |
| 20 | 0 | 0 | | Burmester, Captain A. C. | | | | | | |
| 5 | 5 | 0 | | Burmester, F. G., Esq. | | | | 2 | 2 | L |
| 15 | 15 | 0 | | Burn, H. H., Esq. | | | | | | |
| 10 | 10 | 0 | | Burn, M. James, Esq. | | | | | | |
| 10 | 10 | 0 | | Burne, H. Holland, Esq. | | | | | | |
| | | | | Burness, The Misses | | | | | | |
| 15 | 5 | 0 | | Burns, J. Cleland, Esq. | 4 | 0 | 0 | | | |
| 15 | 0 | 0 | | Burnside, Mrs. | 5 | 0 | 0 | | | |
| 11 | 11 | 0 | | Burr, Miss Dorothy G. | | | | | | |
| 21 | 0 | 0 | | Burrage, The Misses | | | | | | |
| | | | | Burrell, Thomas, Esq. | | | | 2 | 2 | S |
| 5 | 5 | 0 | | Burt, Mrs. C. W. | | | | | | |
| | | | | <i>Burt, Mrs. C. W.</i> | | | | 1 | 1 | M |
| | | | | Burton, Charles, Esq. | | | | 1 | 1 | L |
| 15 | 10 | 0 | | Burton, Lord | | | | | | |
| 2 | 0 | 0 | | Burton, Miss A. S. | | | | 1 | 1 | S |
| | | | | Burton, Mrs. | | | | 1 | 1 | S |
| | | | | Bury, H. Entwisle, Esq. | | | | 1 | 1 | X |
| 11 | 11 | 0 | | Bury, Mrs. | | | | 2 | 2 | L |
| | | | | Bushby, H. N. G., Esq. | | | | 2 | 2 | S |
| 20 | 0 | 0 | | Busk, Misses E. and F. | | | | 2 | 2 | L |
| 15 | 15 | 0 | | Buszard, M. C., Esq., K.C. | | | | | | |
| 21 | 0 | 0 | | Buszard, Mrs. M. C. | | | | | | |
| 3 | 0 | 0 | | Buszard, Miss | | | | 2 | 2 | L |
| | | | | Butler, Mrs. | | | | 1 | 1 | L |
| 4 | 4 | 0 | | Butler, Walter, Esq. | | | | 2 | 2 | M |
| 4 | 3 | 0 | | Buttanshaw, Colonel | | | | 1 | 1 | M |
| 10 | 10 | 0 | | Cadbury, Pratt & Co., Messrs. | | | | | | |
| 5 | 5 | 0 | | Cahn, Ignace, Esq. | | | | 2 | 2 | S |
| | | | | Caldwell, Mrs. | | | | 2 | 2 | L |
| 3 | 3 | 0 | | Caley, S. A., Esq. | | | | 1 | 1 | S |
| | | | | Callender, Mrs. | | | | 2 | 2 | X |
| 20 | 0 | 0 | | "Calpeuse" | | | | | | |
| 11 | 1 | 0 | | Calvert, E. P., Esq. | | | | 2 | 2 | L |
| 18 | 18 | 0 | | Camden, Marquis, per F. Meakin, Esq. | 2 | 2 | 0 | | | |
| | | | | Campbell, Miss | | | | 1 | 1 | S |
| 10 | 10 | 0 | | <i>Capel, Mrs.</i> | | | | | | |
| | | | | Carden, Miss | | | | 2 | 2 | S |
| 1 | 1 | 0 | | Carden, W. H., Esq. | | | | 1 | 1 | X |
| 1 | 0 | 0 | | Carew, Lady Hester | | | | 2 | 2 | X |
| | | | | Carpenter, Miss M. L. | | | | 1 | 1 | M |
| | | | | Carrington, Mrs. | | | | 1 | 1 | L |
| 21 | 0 | 0 | | Carter, Ernest, Esq. | | | | | | |
| | | | | Carter, Mrs. H. | | | | 1 | 1 | M |
| 10 | 0 | 0 | | Carter, Miss Bonham | | | | | | |
| | | | | Cartwright, Mrs. W. (1904 & 1905) | | | | 0 | 10 | S |
| | | | | | | | | 0 | 10 | X |
| 10 | 10 | 0 | | Carver, Mrs. | | | | | | |
| 10 | 10 | 0 | | Cassavetti, Madame | | | | | | |
| 5 | 5 | 0 | | Cassels, Mrs. A. | | | | 2 | 2 | L |
| | | | | Cater, Charles, Esq. | | | | 1 | 1 | M |
| | | | | Cato, T. Butler, Esq. | | | | 1 | 1 | L |
| 26 | 5 | 0 | | Cawston, George, Esq. | | | | | | |
| 21 | 0 | 0 | | Cawston, Mrs. George | | | | | | |
| 10 | 10 | 0 | | Cazenove, E., Esq. | | | | | | |
| 1 | 11 | 0 | | Chaffe, J. R., Esq. | | | | 0 | 10/6 | X |
| | | | | Chamier, Lieut.-Gen. S., C.B. | | | | 1 | 1 | S |
| 10 | 0 | 0 | | Chance, P. A., Esq. | | | | | | |
| 2 | 2 | 0 | | Chanter, John, Esq. | | | | 1 | 1 | S |
| | | | | Chaplin, Mrs. | | | | 1 | 1 | S |
| 10 | 0 | 0 | | Chapman, Major W. E. | | | | | | |
| | | | | Carried forward..... | £49 | 7 | 6 | 367 | 16 | 6 |

| Previous Donations. £ s. d. | | Brought forward..... | Donations during 1904. | | Ann. S. | | | |
|--------------------------------|----|----------------------|------------------------|---------|---------|-----|----|-----|
| | | | £ s. d. | £ s. d. | £ s. d. | | | |
| | | | 49 | 7 | 6 | 367 | 16 | 6 |
| 39 | 0 | 0 | 8 | 8 | 0 | | | |
| 5 | 5 | 0 | | | | 2 | 2 | M |
| 10 | 0 | 0 | | | | 2 | 2 | L |
| | | | | | | 1 | 1 | L |
| | | | | | | 1 | 1 | X |
| | | | | | | 0 | 10 | 6 L |
| | | | 2 | 2 | 0 | 2 | 2 | X |
| 3 | 3 | 0 | | | | 1 | 1 | S |
| 2 | 1 | 0 | | | | 1 | 1 | L |
| 0 | 10 | 6 | | | | 2 | 2 | S |
| | | | | | | 2 | 2 | S |
| 1 | 1 | 0 | | | | 2 | 2 | S |
| | | | | | | 1 | 1 | M |
| | | | | | | 1 | 1 | S |
| | | | | | | 1 | 1 | S |
| 8 | 0 | 0 | | | | 2 | 2 | S |
| 1 | 1 | 0 | | | | 1 | 1 | S |
| 21 | 0 | 0 | | | | | | |
| 10 | 10 | 0 | | | | | | |
| 1 | 1 | 0 | | | | 1 | 1 | L |
| 5 | 0 | 0 | | | | 2 | 2 | S |
| | | | | | | 2 | 2 | M |
| | | | | | | 1 | 1 | L |
| | | | | | | 1 | 1 | L |
| | | | | | | 1 | 1 | L |
| 10 | 10 | 0 | | | | 1 | 1 | L |
| | | | | | | 1 | 1 | X |
| | | | | | | 2 | 2 | S |
| 25 | 0 | 0 | | | | | | |
| | | | | | | 1 | 1 | L |
| | | | | | | 1 | 1 | X |
| | | | | | | 1 | 1 | S |
| | | | | | | 2 | 2 | S |
| 10 | 10 | 0 | | | | | | |
| 10 | 10 | 0 | | | | 2 | 2 | L |
| | | | | | | 0 | 10 | 6 |
| | | | | | | 2 | 2 | S |
| | | | | | | 1 | 1 | L |
| 10 | 10 | 0 | | | | | | |
| 25 | 0 | 0 | | | | | | |
| 11 | 6 | 0 | | | | 2 | 2 | S |
| 21 | 0 | 0 | | | | | | |
| 1 | 1 | 0 | | | | 2 | 2 | L |
| | | | | | | 2 | 0 | X |
| 5 | 0 | 0 | | | | 1 | 1 | X |
| 10 | 10 | 0 | | | | | | |
| | | | | | | 1 | 1 | L |
| 10 | 10 | 0 | | | | | | |
| | | | | | | 2 | 2 | X |
| 5 | 0 | 0 | | | | 2 | 2 | X |
| 13 | 13 | 0 | | | | | | |
| 10 | 10 | 0 | | | | | | |
| 10 | 10 | 0 | | | | | | |
| 9 | 9 | 0 | | | | | | |
| | | | | | | 1 | 1 | L |
| | | | | | | 0 | 10 | L |
| | | | | | | 2 | 2 | S |
| | | | | | | 2 | 2 | S |
| 1 | 1 | 0 | | | | 1 | 1 | X |
| 1 | 1 | 0 | | | | 2 | 2 | S |
| 4 | 1 | 0 | | | | 2 | 2 | M |
| | | | | | | 1 | 1 | S |
| 5 | 0 | 0 | | | | 2 | 2 | L |
| 10 | 10 | 0 | | | | | | |
| 3 | 3 | 0 | | | | 1 | 1 | S |
| | | | | | | 2 | 2 | L |
| | | | | | | 1 | 1 | S |
| 15 | 0 | 0 | | | | | | |
| | | | | | | 1 | 1 | S |
| 5 | 5 | 0 | | | | 2 | 2 | S |
| 10 | 10 | 0 | | | | | | |

Carried forward..... £60 8 0 447 10 0

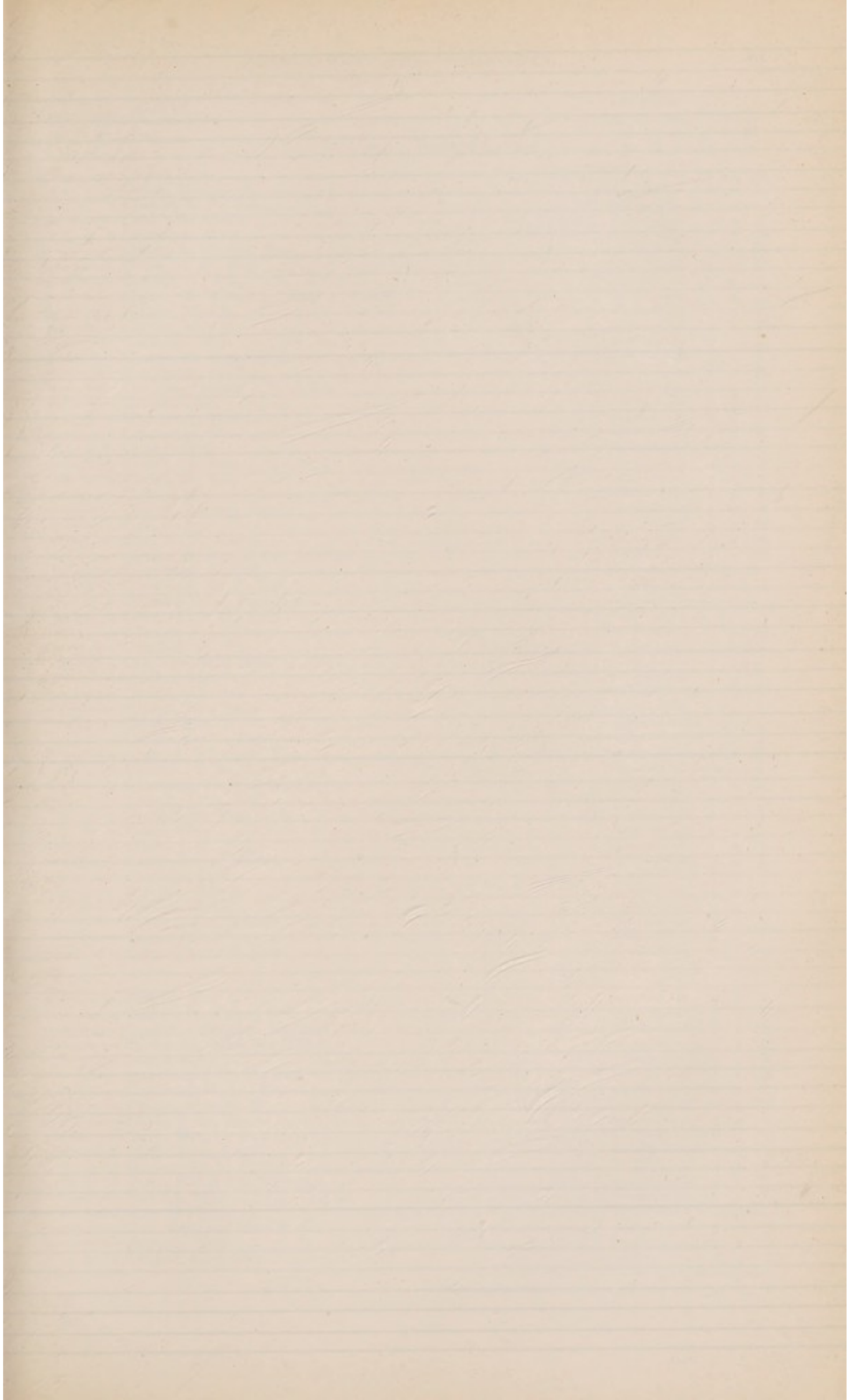

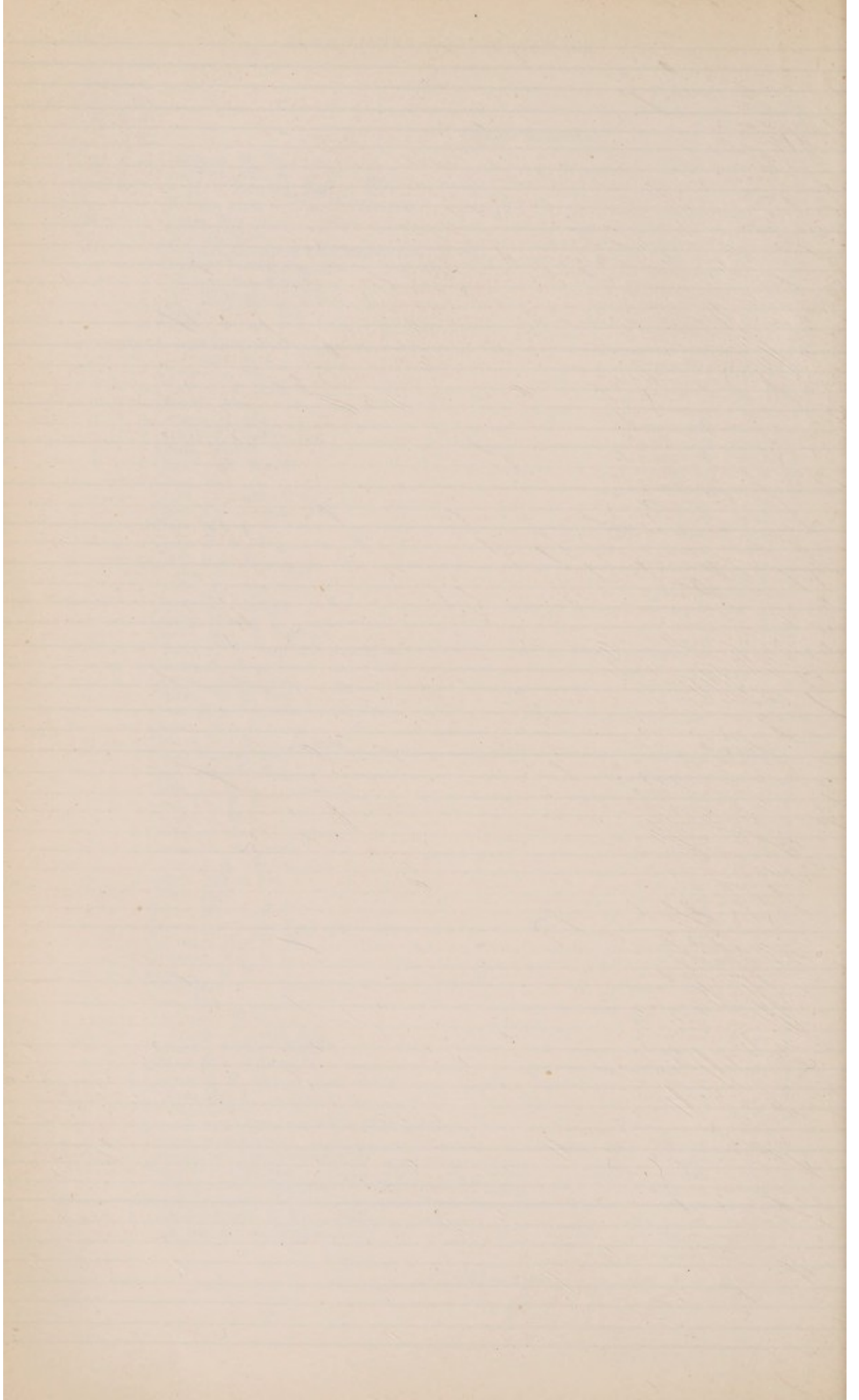

| Previous Donations. £ s. d. | Brought forward..... | Durations during 1904. | | Ann. S. | |
|--------------------------------|--------------------------------|------------------------|----------|---------|---------|
| | | £ s. d. | £ s. d. | £ s. d. | £ s. d. |
| | | 60 8 0 | 447 10 0 | | |
| | Cooke, Miss | | | 1 1 | L |
| 2 0 0 | Cooke, Miss E. M. | | | 2 2 | L |
| 10 10 0 | Cooper, E. E., Esq. | | | | |
| | Cope, The Misses | | | 2 2 | X |
| 2 2 0 | Copleston, Miss | | | 2 2 | S |
| | Corrie, A. Wynne, Esq. | | | 1 1 | M |
| | Corrie, E. K., Esq. | | | 1 1 | M |
| | Corsbie, G., Esq. | | | 2 2 | L |
| | Cosser, W. Wilson L., Esq. | | | 1 1 | L |
| | Cotton, Miss A. | | | 1 1 | L |
| | Cotton, Miss P. | | | 2 2 | L |
| | Coulborn, Mrs. | | | 2 2 | L |
| | Couch, Rt. Hon. Sir R. | | | 2 2 | L |
| | Coulthurst, G., Esq. | | | 2 2 | X |
| | Counter, Messrs. J. H. & Co. | | | 1 1 | X |
| | Couper, Mrs. | | | 2 2 | X |
| 1 6 0 | Courtenay, Miss L. | | | 1 1 | X |
| | Courtenay, Mrs. | | | 2 2 | X |
| 25 0 0 | Coutts, Mrs. | | | | |
| | Covell, H., Esq. | | | 2 2 | S |
| 2 2 0 | Covell, T., Esq. | | | 1 1 | S |
| | Cowan, Mrs. | | | 2 2 | L |
| | Cowell, Herbert, Esq. | | | 2 2 | S |
| | Cox, Lady | | | 2 2 | M |
| | Cox, W. P., Esq. | | | 1 1 | M |
| | Cozens, George, & Co., Limited | | | 2 2 | M |
| 21 0 0 | Cranbrook, Earl of | | | | |
| 10 0 0 | Crawshay, W. T., Esq. | | | | |
| 10 0 0 | Crémieu-Javal, Paul, Esq. | | | | |
| 10 10 0 | Crews, C. J. D., Esq. | | | | |
| 11 6 0 | Cridlan, J. J., Esq. | | | 2 2 | M |
| | Critchett, C., Esq. | | | 0 10/6 | X |
| 10 10 0 | Critchett, Miss Dora | | | | |
| | Crocker, Mrs. | | | 1 1 | L |
| | Croat, Miss | | | 2 2 | L |
| | Croat, Miss Julia | | | 1 1 | L |
| 10 10 0 | Cronin, Mrs. W. D. | | | | |
| 5 0 0 | Crooke, D. P., Esq. | | | 1 1 | L |
| | Cross, J. Woodrow, Esq. | | | 2 2 | L |
| 26 5 0 | Crossley, C. R., Esq. | | | | |
| | Crossman, C. Stafford, Esq. | | | 1 1 | X |
| | Crouch, John, Esq. (D) | | | 1 1 | L |
| 6 0 0 | Cruikshank, Miss C. A. (D) | | | 1 0 | L |
| 5 0 0 | Crum, Mrs. | | | 2 2 | X |
| | Crush, J. P., Esq. | | | 1 1 | L |
| | Cubitt & Co., Messrs. | | | 2 2 | X |
| | Cummings, Mrs. | | | 1 1 | S |
| | Cundell, Miss A. | | | 2 2 | L |
| | Cundey, Mrs. | | | 1 1 | S |
| | Curtis & Co., Messrs. | | | 1 1 | M |
| | Curtis, Mrs. | | | 2 2 | L |
| | Curtis-Thomson, Mrs. | | | 1 1 | S |
| | Dalton, Mrs. | | | 1 1 | L |
| 1 1 0 | Dalton, E. Ripley, Esq. | | | 1 1 | L |
| | Daniell, Colonel J. Le Geyt | | | 1 1 | L |
| | Dashwood, Miss, per C.O.S. | | | 1 1 | M |
| 2 2 0 | David, Mrs. | | | 1 1 | X |
| | Davidson, Alan H., Esq. | | | 1 1 | M |
| | Davidson, M. G., Esq. | | | 2 2 | L |
| | Davies, Mrs. M. H. | | | 1 1 | L |
| | Davis, J. A., Esq. | | | 2 2 | S |
| | Davis, Mrs. D. J. | | | 1 1 | L |
| | Davis, John, Esq. | | | 1 1 | S |
| 2 2 0 | Davson, Sir H. K. | 1 1 0 | | 2 2 | X |
| 5 5 0 | Davy, Hill & Co., Messrs. | | | 2 2 | X |
| | Dawson, Miss | | | 1 1 | X |
| 21 0 0 | Day, H., Esq. | | | | |
| | Day, Rev. and Mrs. B. W. | | | 1 1 | S |
| | Deacon, Miss | | | 1 1 | S |
| 1 0 0 | Dealtry, Hon. Mrs. | | | 1 1 | S |
| | Carried forward..... | £61 9 0 | 587 4 6 | | |

| Previous Donations. £ s. d. | | Brought forward..... | Donations during 1904. | | Ann. S. | | | |
|--------------------------------|---|----------------------|------------------------|---------|---------|---------|----|----|
| | | | £ s. d. | £ s. d. | £ s. d. | £ s. d. | | |
| | | | 61 | 9 | 0 | 537 | 4 | 6 |
| 3 2 0 | Dean, Rosser S., Esq..... | | | | | 1 | 1 | S |
| 10 10 0 | Deane, Major George..... | | | | | | | |
| | Dee, Mrs. A. M..... | | | | | 1 | 1 | X |
| | Defries, Mrs..... | | | | | 1 | 1 | M |
| 10 10 0 | De la Rue, Sir T. Andros..... | | | | | | | |
| | Delgado, Miss..... | | | | | 1 | 1 | L |
| 10 10 0 | de Lousada, Com. F. C. and Lady Eardley..... | | | | | | | |
| | Denman, Miss..... | | | | | 1 | 1 | X |
| | Denny, E. M., Esq.....(D) | | | | | 2 | 2 | L |
| | Dent, Mrs. S. M..... | | | | | 2 | 2 | S |
| 10 10 0 | Dent, Mrs..... | | | | | | | |
| | De Pass, Charles, Esq..... | | 2 | 2 | 0 | | | |
| | De Pass, E. A., Esq..... | | | | | 1 | 1 | L |
| | De Pass, Horatio, Esq..... | | | | | 1 | 1 | L |
| | De Pass, Miss F. ..(C) | | | | | 1 | 1 | L |
| | De Pass, Mrs. A. A..... | | | | | 2 | 2 | S |
| | Derenburg, Carl, Esq..... | | | | | 1 | 0 | S |
| 1 1 0 | Derenburg, Mrs. Minna..... | | | | | 2 | 2 | S |
| | De Royer, Baron..... | | 0 | 2 | 6 | | | |
| | Desbois & Son, Messrs..... | | | | | 1 | 1 | L |
| 14 9 0 | Dethridge, F., Esq..... | | | | | | | |
| | Dewar, Mrs..... | | | | | 0 | 10 | 6M |
| 2 2 0 | Dewhurst, Mrs..... | | | | | 2 | 0 | S |
| | Dewick, Mrs..... | | | | | 1 | 1 | L |
| 12 12 0 | Dicken, Robert C. J., Esq. ... | | | | | | | |
| | Dickinson & Co., Messrs. J., Ltd..... | | 2 | 2 | 0 | 2 | 2 | L |
| | Dietz, Mrs. B..... | | | | | 2 | 2 | L |
| 2 1 0 | Dimond, C. B., Esq..... | | | | | 1 | 1 | S |
| | Dimsdale, Miss, C. S..... | | | | | 2 | 2 | M |
| | Dixon, Messrs. W. & Co., Ltd..... | | | | | 2 | 2 | L |
| | Dobb, H., Esq..... | | | | | 2 | 2 | M |
| | Dolby & Williamson, Messrs..... | | 2 | 2 | 0 | | | |
| | Dollar, Mrs..... | | | | | 2 | 2 | S |
| | Domville, Mrs. Henry..... | | | | | 2 | 2 | L |
| 20 0 0 | Domville, Miss..... | | | | | | | |
| 21 0 0 | Donaldson, G., Esq..... | | | | | | | |
| | Donaldson, Lady..... | | | | | 1 | 1 | S |
| | Donne, W Mowbray, Esq..... | | | | | 2 | 2 | X |
| | Donnell, Miss Adelaide..... | | | | | 2 | 2 | L |
| 21 0 0 | Dorsett, Mrs..... | | | | | | | |
| | Douglas, A. L., Esq..... | | | | | 2 | 2 | X |
| | Doyle, Rev. B..... | | | | | 2 | 2 | X |
| 1 0 0 | Drake, Miss A. L. T..... | | | | | 2 | 2 | M |
| 5 5 0 | Droop, Mrs..... | | | | | 2 | 2 | X |
| 26 0 0 | Druce, Miss M. E..... | | | | | | | |
| 0 10 0 | Duff, Miss..... | | | | | 2 | 0 | S |
| | Duffield, E. Ross, Esq..... | | | | | 2 | 2 | X |
| 15 0 0 | Dugdale, Mrs., per Sir W. H. Broadbent, Bt..... | | | | | | | |
| 2 2 0 | Dummett, Mrs.....(D) | | | | | 2 | 2 | L |
| | Dundas, Miss..... | | | | | 2 | 2 | L |
| 2 2 0 | Dunk, Mrs..... | | | | | 2 | 2 | S |
| 25 0 0 | Dunkels, A., Esq..... | | | | | | | |
| | Dunn, Miss..... | | | | | 2 | 2 | X |
| | Durlacher, Godfrey, Esq..... | | | | | 2 | 2 | S |
| | Eagle, Stanley, Esq..... | | | | | | | |
| | E. A. O..... | | | | | 1 | 1 | S |
| 2 0 0 | East, Mrs. Clayton..... | | | | | 2 | 2 | S |
| | Eastlake, Mrs. C..... | | | | | 2 | 2 | L |
| 2 2 0 | Eastman & Son, Messrs..... | | | | | 3 | 3 | L |
| | Eastwood, Miss Emelyn..... | | | | | | | |
| 21 0 0 | Ebury, Lord..... | | | | | | | |
| 10 10 0 | Echstein, W., Esq..... | | | | | | | |
| | Edwardes, Colonel the Hon. C. E..... | | | | | 2 | 2 | X |
| | Edwards, C., Esq..... | | | | | 1 | 1 | X |
| 5 0 0 | Edwards, Mrs. G. T..... | | | | | 2 | 2 | L |
| 1 0 0 | Edwards, T. J., Esq..... | | | | | 2 | 2 | L |
| 10 10 0 | Effingham, the Earl of..... | | | | | | | |
| 1 17 6 | E. G..... | | | | | | | |
| 2 0 0 | Ekins, Miss Julia F..... | | | | | 1 | 1 | S |
| | Elkin, Mrs. B. A..... | | | | | 1 | 1 | S |
| 47 0 0 | Ellis, Basil P., Esq..... | | | | | | | |

Carried forward..... £67 17 6 621 10 0

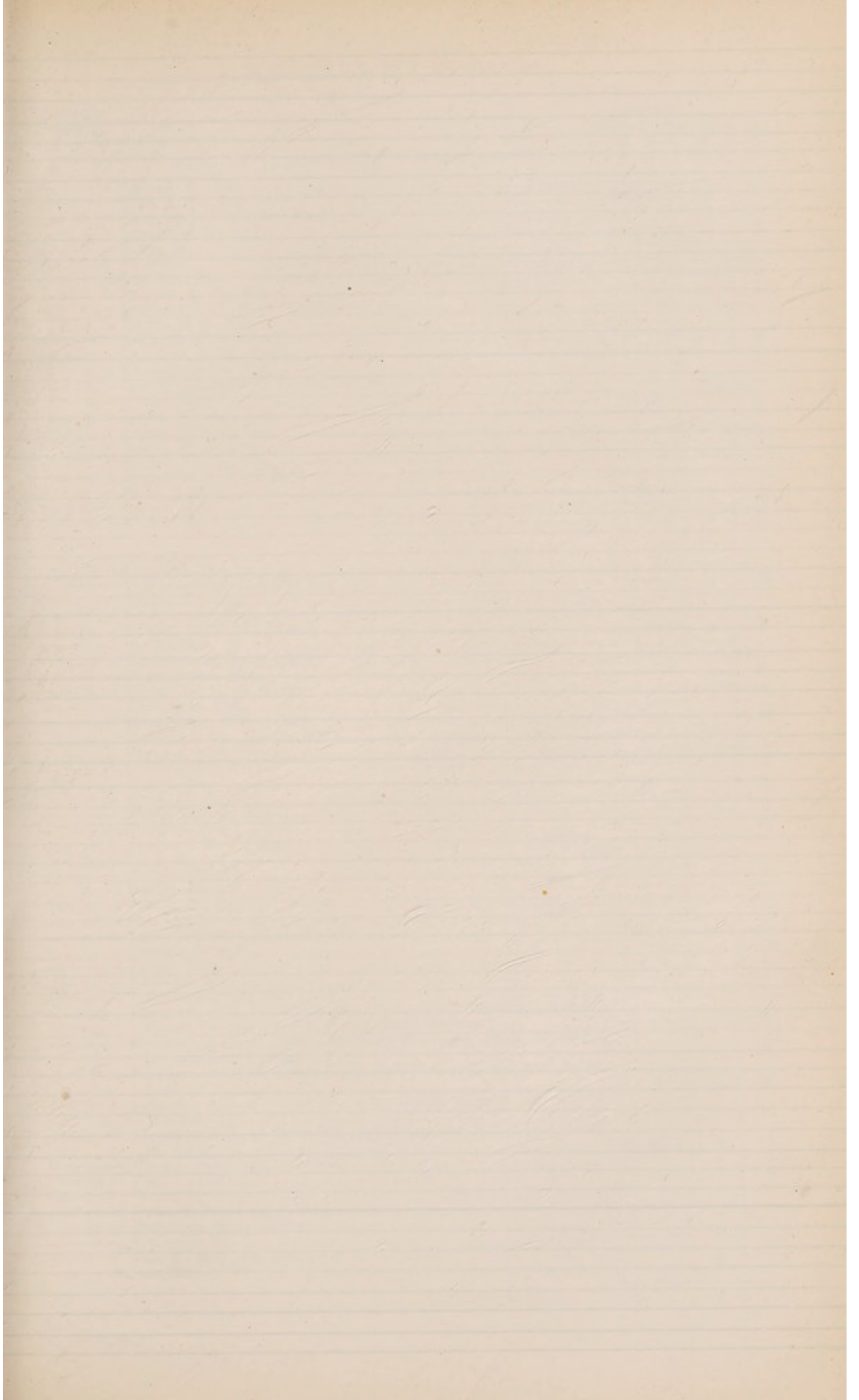

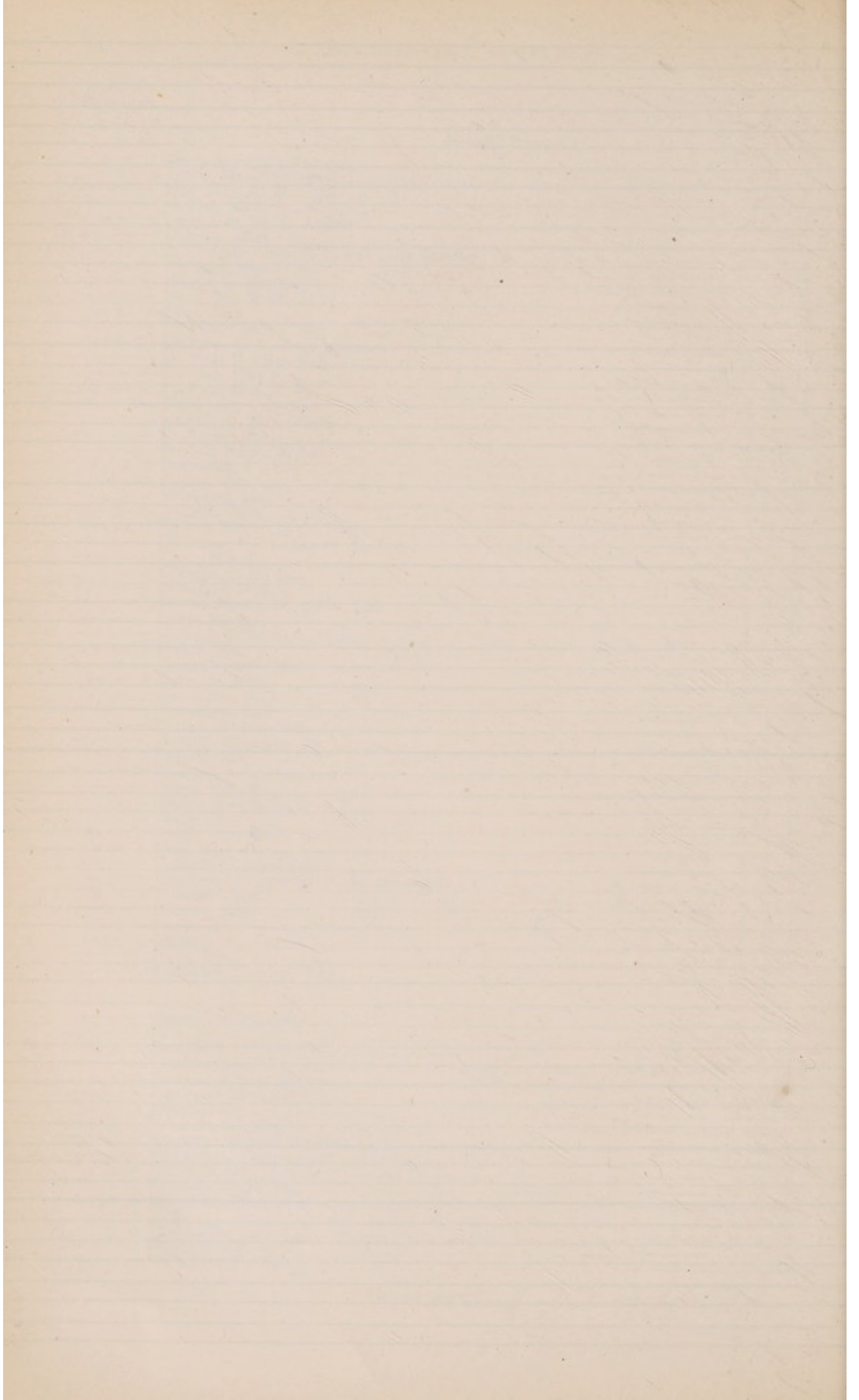

| Previous Donations. £ s. d. | | Brought forward..... | Donations during 1904. £ s. d. | Ann. S. £ s. d. |
|--------------------------------|--|----------------------|-----------------------------------|---------------------|
| | Ellis, R. E., Esq. | | | 1 1 S |
| | Ellis, R. H., Esq. | | | 2 2 L |
| 10 10 0 | Ellis, Sir J. Whittaker, Bart. | | | |
| 5 0 0 | Elmslie, J. B., Esq. | | | 2 2 X |
| 21 0 0 | E. M. D. | | | |
| | E. M. G. | | | |
| 3 3 0 | Emerson, Mrs. | 1 1 0 | | |
| 2 2 0 | Empson, C. W., Esq. | | | 1 1 L |
| 100 0 0 | England, Bank of, the Directors of the | | | |
| 2 2 0 | Enoch, E. S., Esq. | | | 1 1 L |
| | Eskrigge, Rev. John B. | | | 1 1 M |
| | Eugenidi, A. D., Esq. | | | 2 2 S |
| 1 0 0 | Eumorfopoulos, Mrs. | | | 1 1 M |
| 10 10 0 | Evans, Alderman Sir David, K.C.M.G. | | | |
| 1 1 0 | Evans, Mrs. | | | |
| 3 3 0 | Evans, Thomas, Esq. | | | 1 1 X |
| | Evans, William, Esq. | 10 0 0 | | |
| | Evans, W. J., Esq. | | | 2 2 X |
| 20 10 0 | Evelyn, W. J., Esq. | | | |
| 10 10 0 | Eves, Col. J. W., C.M.G. | | | |
| | Eville, H., Esq. | | | 1 1 L |
| | Ewart, Miss | | | 2 2 S |
| 20 0 0 | Eyres, Mrs. | | | 2 2 M |
| | Faithfull, Mrs. | | | |
| 35 0 0 | Falk, Stadelmann & Co., Ltd. | | | 1 1 X |
| | Falkus, F., Esq. | 0 11 3 | | |
| 15 0 0 | Fane, S. A., Esq. | | | |
| 10 10 0 | Fardell, Sir T. G., M.P. | | | 2 2 L |
| | Farley, Mrs. | 5 5 0 | | |
| 13 3 0 | Farquharson, Dr. R., M.P. | | | |
| | Farquharson, Mrs. | | | 1 1 L |
| | Farrer, Dr. C. St. Aubyn | 0 10 6 | | |
| | Farrington, Mrs. | | | 1 1 S |
| | Faunthorpe, Mrs. | | | 1 1 X |
| 25 0 0 | Fawcett & Co., Messrs. Mark. | | | |
| 3 1 0 | Fawcett, Miss Blanche | 1 1 0 | | |
| | Fellowes, the Misses | | | 2 2 L |
| | Ferrey, Mrs. | | | 1 1 L |
| 1 1 0 | Finch, H. H., Esq. | | | 1 1 S |
| | Finch, Waring, Esq. | | | 2 2 L |
| | Finzi, D., Esq. | | | 1 1 L |
| 30 0 0 | Firebrace, R. T., Esq. | | | |
| 2 1 0 | F., J. M. (D) | 1 1 0 | | |
| | Flavelle, Miss R. | | | 2 2 L |
| 10 10 0 | Fleischmann, F., Esq. | | | |
| 25 0 0 | Foà, F. E., Esq. | | | |
| 10 10 0 | Foà, Miss E. A. E. | | | |
| | Football Association, Ltd., The | 10 0 0 | | |
| 1 0 0 | Footner, Miss K. | | | 2 2 S |
| | Forbes, Miss J. | 2 2 0 | | 2 2 L |
| 10 0 0 | Fordham, Miss | | | |
| | Fordyce-Buchan, Miss | | | |
| | Foresters, A.O. of, Court No. 1572, Good Samaritan, London United District, per Mr. H. Shepherd, Secretary | | | 1 1 L |
| | Foresters, A.O. of, Court Centenary No. 2028, High Wycombe, per Mr. John Collings | | | 1 1 X |
| 2 2 0 | Foresters, A.O. of, Court Hyde-park No. 2109, per Mr. F. W. Lobb | | | 1 1 M |
| 1 1 0 | Foresters, A.O. of, Court No. 5162, Queen Victoria, per Mr. G. Warner | | | 1 1 M |
| | Foresters, A.O. of, Court No. 5898, Wycombe Abbey, per Mr. G. H. Taylor | | | 1 1 X |
| | Forster, Porter & Co., Messrs. | | | 2 2 X |
| 2 0 0 | Fort, J., Esq. | | | 1 1 S |
| | Foster, A., Esq. | | | 2 2 M |
| 52 10 0 | Foster & Braithwaite, Messrs. | | | |
| 10 10 0 | Fortescue, Hon. Dudley | | | |
| | Foulerton, Dr. J. | | | 2 2 L |
| | Fox, C., Esq., and Employés | | | 4 4 ³ /M |
| 39 0 0 | Fox, Mrs. C. D. | 5 0 0 | | |
| | Carried forward | £104 9 3 | 678 4 3 | |

| Previous Donations. | | Donations during 1904. | | Ann. S. | |
|---|----|------------------------|---|---------|--------------|
| £ s. d. | | £ s. d. | | £ s. d. | |
| | | Brought forward..... | | 104 | 9 3 678 4 3 |
| 10 | 10 | 0 | 0 | 2 | 2 L |
| Fox, Miss E. H. | | | | | |
| Fox, Thomas, Esq. | | | | | |
| Foxley, Messrs. F. & Co. | | | | 2 | 2 M |
| Foxley, Mrs. | | | | 2 | 2 S |
| 25 | 0 | 0 | 0 | | |
| F. P. W. | | | | | |
| 15 | 5 | 0 | 0 | | |
| Frank, Dr. Philip, per Sir W. H. Broadbent, Bart., M.D. | | | | | |
| 1 | 1 | 0 | 0 | 0 | 10/6 X |
| Frank, Mrs. Leopold | | | | | |
| 5 | 0 | 0 | 0 | 1 | 1 S |
| Franklin, A. E., Esq. | | | | | |
| 21 | 0 | 0 | 0 | 1 | 1 L |
| Franklin, Ellis A., Esq. | | | | | |
| Franklin, L. B., Esq. | | | | 2 | 2 L |
| 15 | 15 | 0 | 0 | 1 | 1 S |
| Fraser, A. A., Esq. | | | | | |
| 10 | 0 | 0 | 0 | 1 | 1 L |
| Fraser, Alexander, Esq. | | | | | |
| 6 | 0 | 0 | 0 | 2 | 2 L |
| Fraser, Miss | | | | | |
| 2 | 2 | 0 | 0 | 1 | 1 L |
| F. R. B. (D) | | | | | |
| Frederick, Capt. F. L. J. | | | | 2 | 2 L |
| 7 | 7 | 0 | 0 | 2 | 2 M |
| Freeling, C. E. L., Esq. | | | | | |
| Freeman, H. G., Esq. | | | | 1 | 1 S |
| 1 | 0 | 0 | 0 | 1 | 1 S |
| Freeman, Mrs. G. Broke (for 1904 and 1905) | | | | 1 | 1 S |
| 20 | 0 | 0 | 0 | | |
| Frewer, Mrs. L. E. | | | | | |
| Frewin, E. H., Esq. | | | | 1 | 1 S |
| 25 | 0 | 0 | 0 | | |
| Friend, A., per D. Potter, Esq. | | | | | |
| 21 | 0 | 0 | 0 | | |
| Friend, An old personal, of Sir W. H. Broadbent, Bart., M.D. | | | | | |
| 24 | 3 | 0 | 0 | 1 | 1 X |
| Fripp, John, Esq. | | | | | |
| 11 | 0 | 6 | 0 | | |
| Fripp, John, Esq., and Mrs. | | | | | |
| 33 | 17 | 6 | 0 | 3 | 3 0 |
| Fripp, J. Esq., The Assistants of | | | | | |
| Fry, Miss. | | | | 1 | 1 S |
| 8 | 8 | 0 | 0 | 2 | 2 L |
| Frye, F. C., Esq. | | | | | |
| 14 | 9 | 0 | 0 | | |
| Fuller, H., Esq. | | | | | |
| Fuller, Mrs. | | | | 2 | 2 L |
| 10 | 10 | 0 | 0 | | |
| Fuller, Mrs. | | | | | |
| Furze, Fredk., junr., Esq. | | | | 3 | 0 0 |
| Galpin, Mrs. | | | | 2 | 2 X |
| 2 | 0 | 0 | 0 | 1 | 1 M |
| Galpin, T. D., Esq. | | | | | |
| 2 | 2 | 0 | 0 | 1 | 1 X |
| Gardner, Charles, Esq. | | | | | |
| Garnett, Charles, Esq. | | | | 2 | 2 S |
| 3 | 3 | 0 | 0 | 1 | 1 S |
| Garrett, Dr. John. | | | | | |
| 10 | 5 | 0 | 0 | 2 | 2 S |
| Garrod, Mrs. | | | | | |
| 10 | 10 | 0 | 0 | 2 | 2 S |
| Garrould, Messrs. E. & R. | | | | | |
| Garstin & Sons, Messrs. | | | | 2 | 2 L |
| 10 | 0 | 0 | 0 | | |
| Garth, T. C., Esq. | | | | | |
| 1 | 0 | 0 | 0 | 2 | 2 M |
| Gartside-Tippinge, Mrs. F. | | | | | |
| 21 | 0 | 0 | 0 | | |
| Gascoigne, F. C. Trench, Esq. | | | | | |
| Gaselee, Mrs. B. | | | | 2 | 2 L |
| G. A. T. | | | | 2 | 2 X |
| Gayler & Pope, Messrs. | | | | 1 | 1 S |
| Geaves, Mrs. | | | | 1 | 1 L |
| Geaves, S., Esq. | | | | *5 | 0 0 |
| Gellion, W. F., Esq. | | | | 1 | 1 S |
| Gemmill, Mrs. | | | | 1 | 1 L |
| 5 | 0 | 0 | 0 | 1 | 1 M |
| George, Miss. | | | | | |
| Gibbs, Mrs. Thomas | | | | 2 | 2 L |
| 1 | 0 | 0 | 0 | 1 | 1 S |
| Gibson, Boydell, Esq. (C) | | | | | |
| 2 | 2 | 0 | 0 | 2 | 2 M |
| Gilbert, Miss E. D. | | | | | |
| Gilbert, Miss S. J. | | | | 1 | 1 S |
| Gilbertson, Miss E. M. | | | | 1 | 1 L |
| 10 | 10 | 0 | 0 | | |
| Gilbey, H. W., Esq. | | | | | |
| Gilham, H. Esq. | | | | 1 | 1 S |
| Gill, Miss E. S. | | | | 1 | 1 X |
| Gillow & Co., Messrs. | | | | 1 | 1 M |
| 5 | 5 | 0 | 0 | 2 | 2 X |
| Ginger, Albert, Esq. | | | | | |
| Gipps, Miss (C) | | | | 1 | 1 L |
| 10 | 0 | 0 | 0 | | |
| Girton, Miss Adelaide. | | | | | |
| Glascott, Mrs., c/o Rev. Edward H. Elers | | | | 2 | 2 L |
| 1 | 1 | 0 | 0 | 1 | 1 M |
| Gleadow, Col. H. C. | | | | | |
| Glover, Mrs. | | | | 1 | 1 L |
| 1 | 1 | 0 | 0 | 2 | 2 L |
| Glyn, Lady. | | | | | |
| Goddard, E. Denman, Esq. | | | | 5 | 5 0 |
| Goddard, Mrs. | | | | 2 | 2 X |
| 20 | 0 | 0 | 0 | | |
| Godman, General. | | | | | |
| Carried forward..... | | | | £120 | 17 3 756 8 9 |

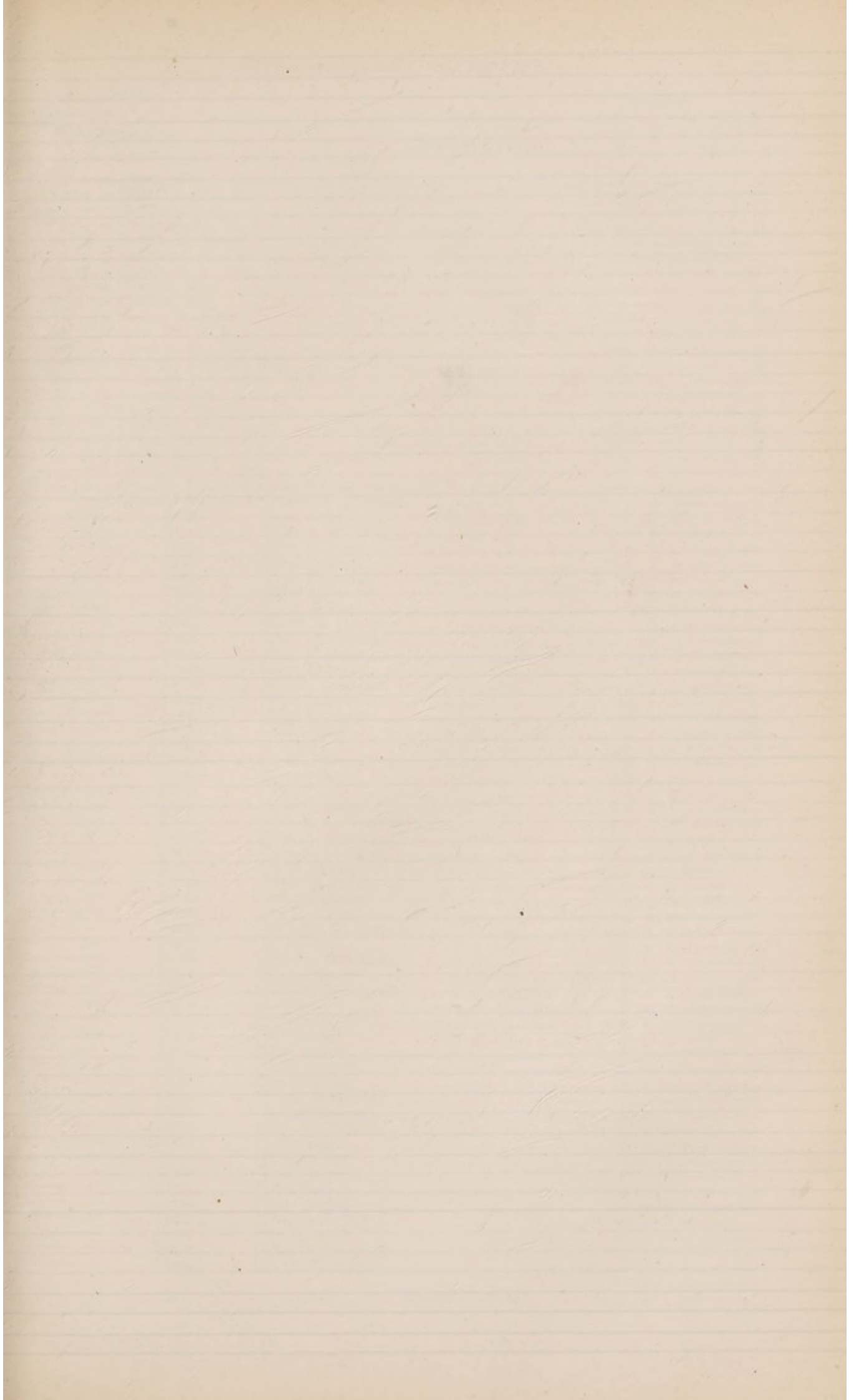

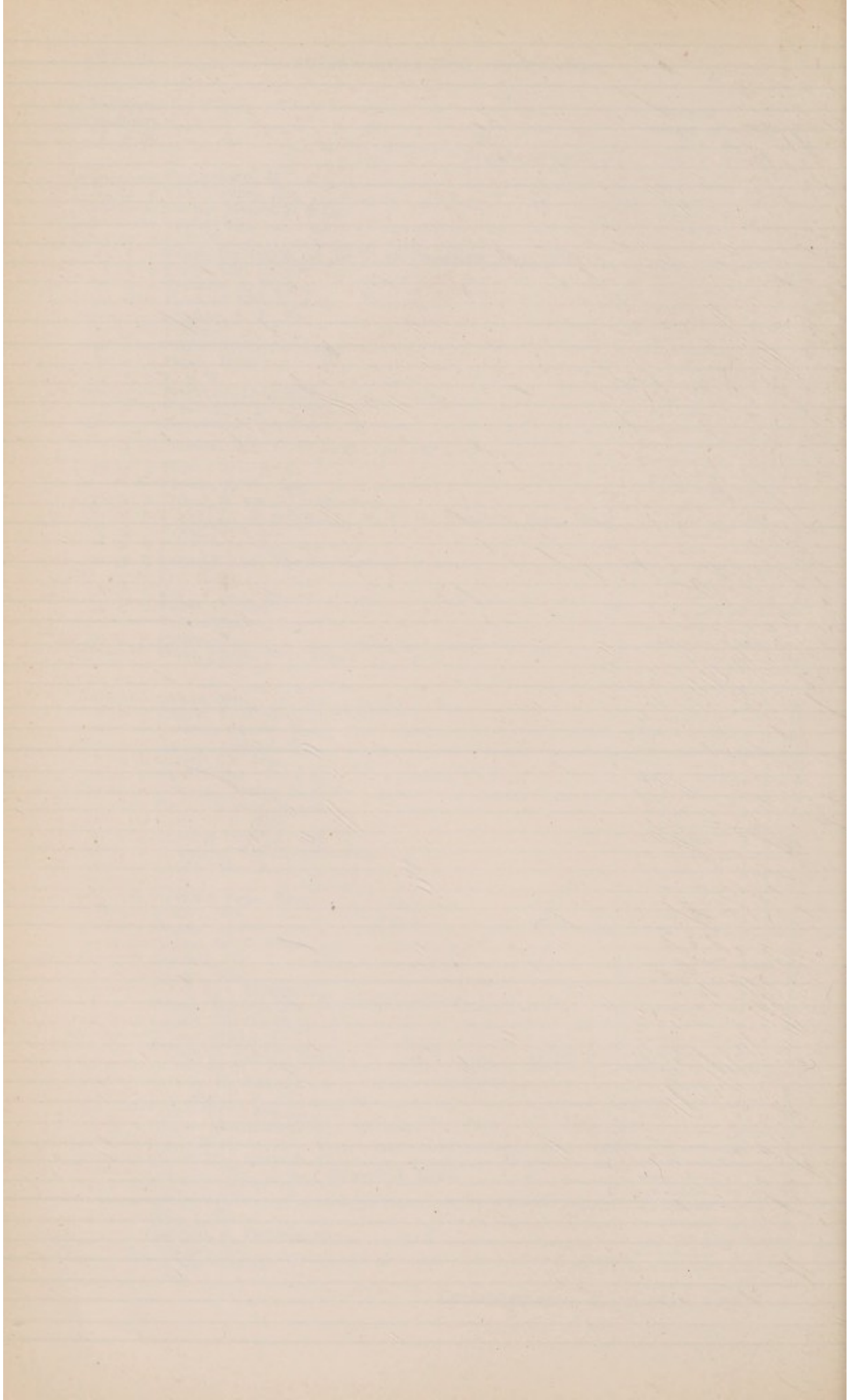

| Previous Donations. | | | | Donations during 1904. | | Ann. S. | |
|---------------------|-------|--|--|------------------------|-------|---------|-------|
| £ | s. d. | | | £ | s. d. | £ | s. d. |
| | | Brought forward..... | | 120 | 17 3 | 756 | 8 9 |
| 1 | 1 0 | Goetz, Miss..... | | | | 1 | 1 X |
| 2 | 2 0 | Gold, C., Jun., Esq..... | | | | 2 | 2 X |
| | | Goldney, Lady..... | | | | 1 | 1 S |
| 6 | 0 0 | Goldschmidt, R., Esq..... (D) | | | | 2 | 2 M |
| 24 | 3 0 | Goldsmid, Miss F..... | | | | | |
| 25 | 15 0 | Goldsmid, Miss E..... | | | | | |
| 25 | 0 0 | Gooch, G. P., Esq..... | | | | | |
| | | Gordon, Miss..... | | | | 1 | 1 L |
| | | Gordon, Mrs..... | | | | 2 | 2 X |
| | | Gosch, Madame..... | | | | 1 | 1 L |
| 6 | 6 0 | Gow, Dr. W. J..... | | | | | |
| | | Gowlett, H., Esq..... | | | | 2 | 2 S |
| | | Grafton, John H., Esq..... | | | | 1 | 1 S |
| 10 | 10 0 | Graham, H. R., Esq., M.P..... | | | | | |
| 26 | 5 0 | Graham, Mrs..... | | | | | |
| 3 | 3 0 | Graham, Mrs..... | | | | 2 | 2 L |
| | | Grahame, Miss..... | | | | 1 | 1 X |
| | | Grant, Maurice, Esq..... | | | | 1 | 1 S |
| 5 | 0 0 | Grant, Mrs..... | | | | 2 | 2 L |
| | | Grant, R. J. S., Esq..... | | 21 | 0 0 | | |
| 42 | 0 0 | Grateful friends of a grateful patient, per H. W. Page, Esq..... | | | | | |
| | | Grateful patient, A (Ernest E. Norman)..... | | 2 | 2 0 | | |
| | | Ditto (Mrs. King)..... | | 10 | 10 0 | | |
| | | Ditto (Miss A. H. Miller)..... | | 2 | 2 0 | | |
| | | Ditto (Mrs. E. Bray)..... | | 1 | 1 0 | | |
| | | Ditto (Mrs. Young)..... | | 2 | 0 0 | | |
| | | Ditto (F. J. Hambly)..... | | 1 | 1 0 | | |
| | | Ditto (Miss Atkinson)..... | | 1 | 0 0 | | |
| | | Ditto (G. E. Fuller)..... | | 0 | 10 6 | | |
| | | Ditto (A. W. S. Deacon)..... | | 2 | 2 0 | | |
| | | Ditto (Mrs. Thompson)..... | | 5 | 0 0 | | |
| | | Ditto (Mrs. E. Salt)..... | | 2 | 2 0 | | |
| | | Ditto (Mrs. Lewis)..... | | 2 | 2 0 | | |
| | | Ditto (H. H. Tomkins)..... | | 5 | 5 0 | | |
| | | Ditto (Paul Lefrere)..... | | 10 | 0 0 | | |
| | | Ditto (Miss Kington)..... | | 0 | 4 0 | | |
| | | Ditto (Mrs. Fraser)..... | | 5 | 5 0 | | |
| | | Ditto (J. Croft)..... | | 1 | 11 6 | | |
| | | Ditto (C. H. Barham)..... | | 0 | 5 0 | | |
| | | Ditto (Alfred Crane)..... | | 1 | 1 0 | | |
| | | Ditto (John Duck)..... | | 1 | 0 0 | | |
| | | Ditto (Miss G. Rose)..... | | 2 | 2 0 | | |
| | | Ditto (Mrs. S. L. Whiting)..... | | 2 | 0 0 | | |
| | | Ditto (Mrs. A. Harvey)..... | | 2 | 0 0 | | |
| | | Ditto (Mrs. S. Gashion)..... | | 3 | 3 0 | | |
| | | Ditto (B. R. Burton)..... | | 2 | 10 0 | | |
| | | Ditto (Miss Harding)..... | | 2 | 0 0 | | |
| | | Ditto (John Maloney)..... | | 0 | 10 0 | | |
| | | Ditto (W. H. Thompson)..... | | 2 | 0 0 | | |
| | | Ditto (Miss M. W. Symons)..... | | 5 | 0 0 | | |
| | | Ditto (G. Baiden)..... | | 1 | 1 0 | | |
| | | Ditto (Charles Newman)..... | | 1 | 0 0 | | |
| | | Ditto (E. Bettsworth)..... | | 0 | 10 0 | | |
| | | Ditto (Miss G. E. Smythe)..... | | 1 | 1 0 | | |
| | | Ditto (L. Cook)..... | | 1 | 0 0 | | |
| | | Ditto (J. Martin)..... | | 2 | 0 0 | | |
| | | Ditto (W. James)..... | | 7 | 0 0 | | |
| | | Ditto (Mrs. Cope)..... | | 0 | 10 0 | | |
| | | Ditto (H. J. Angell)..... | | 2 | 0 0 | | |
| | | Ditto (Mr. Whelan)..... | | 2 | 2 0 | | |
| | | Ditto (James Anderson)..... | | 1 | 1 0 | | |
| | | Ditto (Walter Everett)..... | | 3 | 0 0 | | |
| | | Ditto (Mrs. M. Fisher)..... | | 1 | 1 0 | | |
| | | Ditto (J. Parsons)..... | | 1 | 1 0 | | |
| | | Ditto (F. H. Hale)..... | | 0 | 10 6 | | |
| | | Ditto (T. H. Rentle)..... | | 1 | 0 0 | | |
| | | Ditto (John Barker)..... | | 0 | 10 6 | | |
| | | Ditto (Wm. Mann)..... | | 1 | 10 0 | | |
| | | Ditto (Charles B. Iffe)..... | | 3 | 0 0 | | |
| | | Ditto (Mr. R. Hill)..... | | 1 | 0 0 | | |
| | | Ditto (Miss C. Simonds)..... | | 1 | 0 0 | | |
| | | Ditto (H. G. Scoltock)..... | | 1 | 1 0 | | |
| | | Carried forward..... | | £253 | 5 3 | 776 | 7 9 |

| Previous Donations. £ s. d. | Brought forward..... | Donations during 1904. | | Ann. S. | |
|--------------------------------|--|------------------------|---------|---------|---------|
| | | £ s. d. | £ s. d. | £ s. d. | £ s. d. |
| | | 253 | 5 3 | 776 | 7 9 |
| | Grateful patient, A (R. S. Mitford) | 5 | 5 0 | | |
| | Ditto (Miss K. Palmer) | 5 | 0 0 | | |
| | Ditto (F. Hughes) | 0 | 10 0 | | |
| | Ditto (Miss E. Armitage) | 1 | 1 0 | | |
| | Ditto (Miss M. McBain) | 1 | 0 0 | | |
| | Ditto (Mrs. Stone)..... | 1 | 0 0 | | |
| | Ditto (Anon.) | 1 | 0 0 | | |
| | Ditto (Frank Smith)..... | 2 | 11 0 | | |
| | Ditto (Miss C. Jamin) | 0 | 10 0 | | |
| | Ditto (Miss F. Dobson) | 0 | 10 0 | | |
| | Ditto (D. Eberhardie) | 0 | 2 6 | | |
| | Ditto (Miss L. E. Collins) | 0 | 10 0 | | |
| | Ditto (Edwin Tonge-Smith) | 10 | 10 0 | | |
| | Ditto (N. J. Scott)..... | 5 | 0 0 | | |
| | Ditto (Mrs. Watson)..... | 0 | 10 0 | | |
| | Ditto (Frank Smith)..... | 0 | 10 0 | | |
| | Ditto (Richard May)..... | 5 | 0 0 | | |
| | Ditto (Mrs. Abraham) | 2 | 2 0 | | |
| | Ditto (Mrs. Cope) | 0 | 5 0 | | |
| | Ditto (Miss G. A. Rose) | 1 | 0 0 | | |
| | Ditto (Miss F. Chambers) | 5 | 0 0 | | |
| | Ditto (George Ware)..... | 2 | 0 0 | | |
| | Ditto (F. C. Smith) | 2 | 0 0 | | |
| | Ditto (Mrs. Reynolds) | 0 | 12 0 | | |
| | Ditto (Mrs. Robinson) | 3 | 0 0 | | |
| | Ditto (W. Borrowdale)..... | 3 | 3 0 | | |
| | Ditto (Mr. Charles O. Butt-Fisk) | 3 | 3 0 | | |
| | Ditto (Mr. Moses) | 0 | 10 0 | | |
| | Ditto (Mr. F. Hughes)..... | 0 | 10 0 | | |
| | Ditto (Miss E. Boughey)..... | 0 | 5 0 | | |
| | Ditto (Mr. Wyvyan Porter) | 10 | 0 0 | | |
| | Ditto (Mrs. Thompson) | 3 | 3 0 | | |
| | Ditto (Mr. G. Smith) | 5 | 5 0 | | |
| | Ditto (Miss Alice Ellis) | 2 | 2 0 | | |
| | Ditto (E. R. Morgan) | 2 | 2 0 | | |
| | Ditto (Mrs. Stacey) | 0 | 2 6 | | |
| | Ditto (Mrs. V. Marks)..... | 0 | 10 0 | | |
| | Ditto (Mr. J. Pollard) | 1 | 0 0 | | |
| | Ditto (Mr. Vicary) | 0 | 5 0 | | |
| | Ditto (.....) | 15 | 0 0 | | |
| | Ditto (Miss A. Heatley) | 1 | 0 0 | | |
| | Ditto (Mr. C. James) | 0 | 5 0 | | |
| | Ditto (Mr. J. Downer)..... | 0 | 10 0 | | |
| | Ditto (Mr. William Phillips) | 0 | 10 0 | | |
| | Ditto (Mr. George Coe) | 0 | 10 0 | | |
| | Ditto (Mr. Wm. Jesson) | 1 | 0 0 | | |
| | Ditto (Mrs. Parsons)..... | 0 | 10 0 | | |
| | Ditto (Mrs. E. C. Linford) | 0 | 10 0 | | |
| | Ditto (Mr. James Parry) | 0 | 5 0 | | |
| | Ditto (Mr. Philip Roe)..... | 0 | 10 0 | | |
| | Ditto (Mr. E. B. Collard) | 1 | 10 0 | | |
| | Ditto (Mr. William Coles) | 1 | 0 0 | | |
| 10 10 0 | Gray, J. B., Esq. | | | | |
| | Gray, Mrs. E. | | | 1 1 | S |
| 10 10 0 | Graydon, A., Esq. | | | | |
| 2 0 0 | Great Western Railway Permanent Way Men's Accident Fund, Reading | 1 | 0 0 | | |
| 5 5 0 | Great Western Railway Creosoting Works, Hayes, Employés of, per Mr. C. Minham..... | | | | |
| | Great Western Railway, Locomotive Department, Southall, per Mr. T. Smith..... | | | 2 2 | L |
| | Great Western and Metropolitan Dairies Company, Ltd. | | | 4 4 | L |
| | Greaves, Bull & Lakin, Messrs. | | | 2 2 | S |
| | Green, Miss | | | 1 1 | L |
| | Green, Mrs. and Miss Clark | | | 2 2 | S |
| 31 10 0 | Green, Mrs. J. H. Townsend | | | | |
| 1 0 0 | Green, Thomas G., Esq. | | | 2 2 | M |
| 10 10 0 | Green, W. E., Esq. | | | | |
| 10 10 0 | Green, Wallace, Esq. | | | | |
| | Greenbank, H., Esq. | | | 2 2 | S |
| 2 2 0 | Greenhill, Mrs. | | | 1 1 | L |
| | Greenhill, Mrs. C. F. | | | | |
| | Carried forward | £365 | 14 3 | 794 | 4 9 |

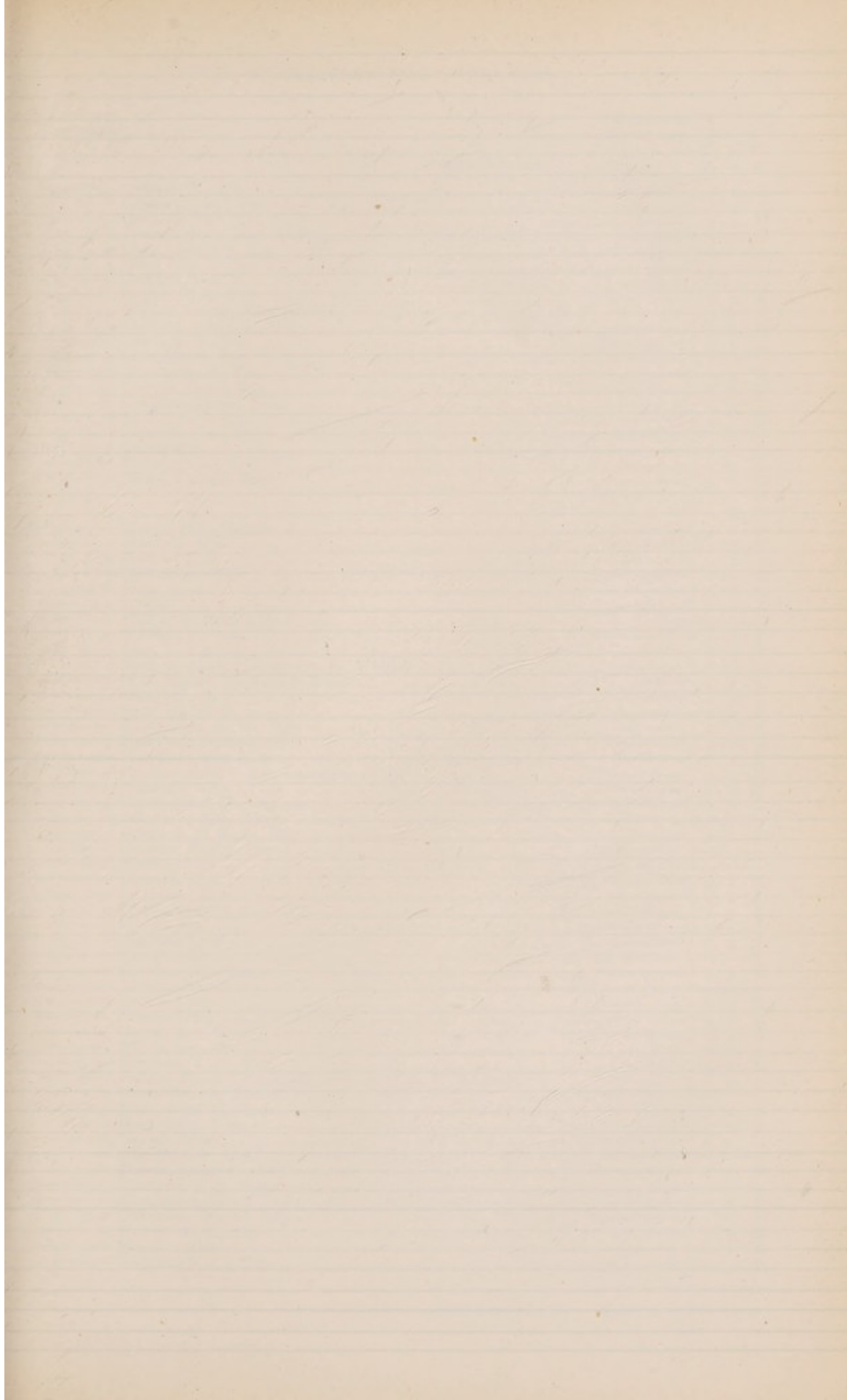

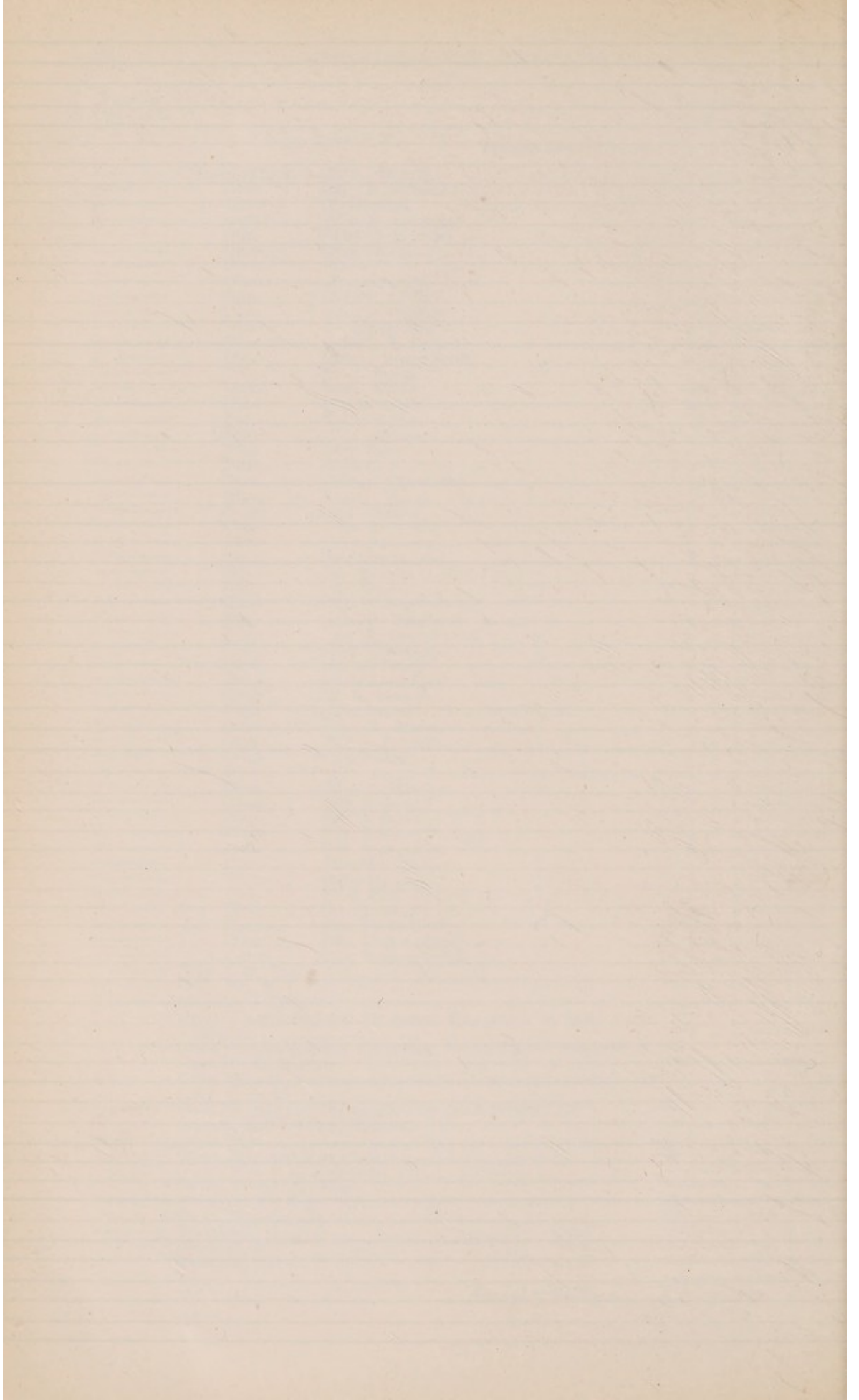

| Previous Donations. | Donations during 1904. | | Ann. S. | | | |
|---------------------|------------------------|--|---------|-------|-----|------|
| | £ | s. d. | £ | s. d. | | |
| | Brought forward..... | | 365 | 14 3 | 794 | 4 9 |
| | | Greenly, E., Esq. | | | 1 | 1 X |
| 2 | 10 | o Gregory, Jno., Esq. | | | 1 | 1 S |
| | | Grenfell, Hon. Mrs. M. B. | | | 2 | 2 M |
| 25 | 0 | o Gretton, John, Esq., M.P. | | | | |
| 10 | 10 | o Grey, Grenville, Esq. | | | | |
| 2 | 2 | o Grey, Mrs. William | | | 2 | 2 L |
| | | Gribbon, Mrs. E. | 0 | 10 | c | |
| | | Griffin, B. A., Esq. | | | 2 | 2 L |
| 1 | 1 | o Griffith, George Marshall, Esq. | | | 2 | 2 X |
| 1 | 1 | o Griffiths, Albert E., Esq. | | | 2 | 2 M |
| | | Grinling, H., Esq. | | | 2 | 2 S |
| 21 | 0 | o Gros, Henri, Esq. | | | | |
| | | Grossmith, G., Esq. | | | 1 | 1 X |
| | | Groves, James, Esq. | | | 2 | 2 M |
| | | Grugeon, James, Esq. | | | 1 | 1 L |
| 1 | 1 | o G. S. | | | 1 | 1 X |
| 30 | 10 | o Guedella, Jos., Esq. | | | | |
| | | Guiry, Mrs. | | | 2 | 2 L |
| | | Gunning, Col. J. C. | | | 1 | 10 L |
| | | Gwyn, Tatham, Esq. | | | 2 | 2 S |
| | | Hacon, Miss Blanche | | | 1 | 0 S |
| | | Hadfield, Mrs. | | | 1 | 0 M |
| 9 | 3 | o Hadow, Miss | | | 2 | 2 L |
| 1 | 1 | o Haffenden, Miss | | | 2 | 2 X |
| 0 | 10 | o Haig, Miss | | | 0 | 5 L |
| | | Haigh, Mrs. | | | 1 | 1 X |
| | | Haigh, William, Esq. | 1 | 1 | 0 | |
| 3 | 3 | o Halford, F., Esq. | | | 2 | 2 L |
| 21 | 0 | o Hall, F. E., Esq. | | | 2 | 2 L |
| 1 | 1 | o Hall, H. Layton, Esq., c/o W. Whitley & Co. | | | | |
| | | Hall, Messrs. Nicholas & Sons. | | | 1 | 1 L |
| | | Hall, Miss E. F. | | | 2 | 2 L |
| | | Hall, Miss J. B. | | | 2 | 2 L |
| | | Hallenstein, A. W., Esq. | | | 1 | 1 S |
| 20 | 0 | o Hamilton, Duchess of | | | 2 | 2 S |
| | | Hamilton, Miss E. B. | | | 1 | 1 X |
| | | Hammersmith Union, Guardians of the | | | 1 | 1 X |
| | | Hammill, Miss | | | 1 | 1 M |
| | | Hammond & Co., Messrs. | | | 2 | 2 L |
| 10 | 10 | o Hanbury, Mrs. George | | | | |
| | | Hancock, E. R. K., Esq. | | | 2 | 2 L |
| 12 | 12 | o Hankey, Ernest, Esq. | | | | |
| | | Hanley, Mrs. | | | | |
| | | Hannen, Mrs. (D) | | | 2 | 2 X |
| | | Hardinge, Mrs. | | | 2 | 2 L |
| 1 | 1 | o Hardy, Harold, Esq. | | | 2 | 2 L |
| 10 | 0 | o Hardy, Mrs. L. | | | | |
| 5 | 0 | o Harland, Lady | | | 2 | 2 L |
| 25 | 0 | o Harman, Miss | | | | |
| | | Harries, John, Esq. | | | 2 | 2 L |
| | | Harris, Captain | 0 | 2 | 6 | |
| | | Harris, Lady | | | 2 | 2 X |
| | | Harris, Lord, G.C.S.I., G.C.I.E. | | | 1 | 1 L |
| | | Harris, Mrs. Wolf. | | | 1 | 1 S |
| | | Harris, Rev. H. | 1 | 1 | 0 | |
| | | Harrison, T. G., Esq. | | | 1 | 1 X |
| | | Harrow Parish Church Offertory, per Rev. F. W. Joyce. | | | 1 | 1 S |
| 10 | 0 | o Harrowby, the Earl of | | | | |
| | | Hart, Angel H., Esq. | | | 1 | 1 S |
| 2 | 2 | o Hart, John, Esq. | | | 2 | 2 S |
| | | Harvey, Miss | | | 2 | 2 L |
| | | Harvey, Rev. A. J. | | | | |
| | | Harvie, Edgar C., Esq. | | | 1 | 1 S |
| | | Harwood, J. A., Esq. | 1 | 1 | 0 | |
| | | Hasslacher, Mrs. T. | | | 1 | 1 S |
| 3 | 2 | o Hatchard, Samuel, Esq. | | | 1 | 1 L |
| 1 | 1 | o Hawes, H. R., Esq. | | | 1 | 1 M |
| | | Hawley, Miss. | | | 2 | 2 S |
| | | Hayden, W. G., Esq. | | | 1 | 1 S |

Carried forward..... £369 9 9 876 14 9

| Previous Donations £ s. d. | | Brought orward..... | Donations during 1904. | | Ann. S. | | |
|-------------------------------|---|---------------------|------------------------|---------|---------|----------|---|
| | | | £ s. d. | £ s. d. | £ s. d. | £ s. d. | |
| | | | 369 | 9 | 9 | £75 14 9 | |
| 1 0 0 | Hayman, H., Esq. | | | | | 2 2 | S |
| | Hayman, Lachman, Esq. | | 1 | 1 | 0 | | |
| 25 0 0 | H. B. | | | | | | |
| 20 0 0 | H. B. (In Memoriam) | | | | | 10 0 | S |
| 21 0 0 | H. D. B. | | | | | | |
| | Heastey, George B., Esq. | | *5 | 0 | 0 | | |
| 2 2 0 | Heath, Mrs. Carlen | | | | | 2 2 | X |
| | Heathcote, Miss L. G. Boothby | | | | | 2 2 | L |
| 12 0 0 | Heberden, Mrs. Francis | | 5 | 0 | 0 | | |
| | Hedges, Mrs. R. K. | | | | | 2 2 | X |
| 105 0 0 | Helbert, Wagg and Russell, Messrs. | | | | | | |
| 9 0 0 | Hellmann, Wm., Esq. | | 3 | 0 | 0 | | |
| | Hemming, Sir A. W., K.C.M.G. | | | | | 2 2 | S |
| 21 0 0 | Hemming, John B., Esq. | | | | | | |
| | Henderson, Miss | | | | | 1 1 | M |
| 6 1 0 | Hendé, Mrs. | | | | | 1 1 | L |
| 7 7 0 | Henley-on-Thames Friendly and Trade Societies, Hospital Sunday Parade | | | | | 3 3 | M |
| | Henriques, Lieut.-Col. C. Q., V.D., C.E. | | | | | 2 2 | X |
| 4 4 0 | Henriques, Miss | | 1 | 1 | 0 | | |
| 1 1 0 | Henriques, Mrs. A. Q. | | | | | 1 1 | L |
| | Henriques, Miss E. W. | | | | | 1 1 | S |
| 15 15 0 | Henry, A. Lindo, Esq. | | | | | 2 2 | S |
| 26 5 0 | Henry, C. S., Esq. | | | | | | |
| | Henry, Mrs. | | | | | 1 1 | L |
| 2 0 0 | Henry, Mrs. | | | | | 1 1 | M |
| | Herring, Miss J. | | | | | 1 1 | M |
| 10 0 0 | Hervy, Lady Mary | | | | | | |
| | Herzfelder, M., Esq. | | | | | 2 2 | M |
| 10 0 0 | Heseltine, E. L., Esq. | | | | | 2 2 | L |
| | Hesse, The Misses | | | | | 2 2 | L |
| | Hewitt, G. H., Esq. | | | | | 2 2 | X |
| 6 5 0 | Hewitt, Mrs. | | | | | 1 1 | S |
| 10 10 0 | Heywood, Col. J. N. | | | | | | |
| | H. H. | | | | | 1 1 | M |
| 10 10 0 | Hichens, A. K., Esq. | | | | | | |
| 10 10 0 | Hichens, Harrison & Co., Messrs. | | | | | | |
| | Hickman, Miss B. | | | | | 1 1 | L |
| | H. & R. | | 0 | 15 | 0 | | |
| | Higgins, Miss C. | | | | | 1 1 | S |
| 10 10 0 | Higgins, Miss W. | | | | | | |
| | Higgins, Thomas, Esq. | | | | | 1 1 | L |
| 31 16 0 | Higgs & Hill, Ltd., Messrs. | | | | | | |
| | Higham Brothers, Messrs. | | | | | 3 3 | X |
| | Higham, Harry T., Esq. | | | | | | |
| | Higham, D. Edward, Esq. | | | | | | |
| 52 10 0 | Higham, Ernest J., Esq. | | | | | | |
| | Higham, Leslie M., Esq. | | | | | | |
| | Higham, Neville G., Esq. | | | | | | |
| 16 18 4 | Highfield School Chapel, per Miss Metcalfe | | 3 | 6 | 0 | | |
| 1 1 0 | Hildyard, E. D., Esq. | | | | | 1 1 | L |
| 10 10 0 | Hill, Arthur, Esq. | | | | | | |
| 1 0 0 | Hill, C. J., Esq. (D) | | | | | 1 1 | L |
| | Hill, Henry, Esq. | | | | | 1 1 | L |
| | Hill, Mrs. | | | | | 1 1 | S |
| 10 10 0 | Hill, Sidney, Esq. | | | | | | |
| 15 16 5 | Hillingdon Varnish Works | | 4 | 4 | 1 | | |
| 7 2 0 | Hirsch, S., Esq. | | 4 | 4 | 0 | | |
| 0 5 0 | H. M. F. | | 0 | 10 | 0 | | |
| | Hobbs, Messrs. T., & Sons | | | | | 2 2 | L |
| | Hocking, Sir Henry H. | | | | | 1 1 | M |
| | Hoffman, Mrs. | | | | | 2 2 | S |
| | Hogg, E. G., Esq. | | 5 | 0 | 0 | | |
| 21 0 0 | Hogg, Sir Frederick, K.C.I.E., C.S.I. | | | | | | |
| | Holden, Hon. Mrs. | | | | | 2 2 | X |
| 10 10 0 | Holland, A. R., Esq. | | | | | | |
| 1 10 0 | Holland, Hy., Esq., & Mrs. | | | | | | |
| | Holland & Holland, Messrs., Employés of, per Mr. T. Woodward | | | | | | |
| | Hollington, Alfred J., Esq. | | | | | 1 1 | X |
| 21 0 0 | Hollond, A. E., Esq. | | | | | | |
| 21 0 0 | Hollond, Mrs. A. E. | | | | | | |
| | Holman, Sir Constantine, M.D. | | | | | 2 2 | X |
| 1 0 0 | Holmden, Mrs. | | | | | 1 1 | L |

Carried forward..... £402 10 10 944 9 9

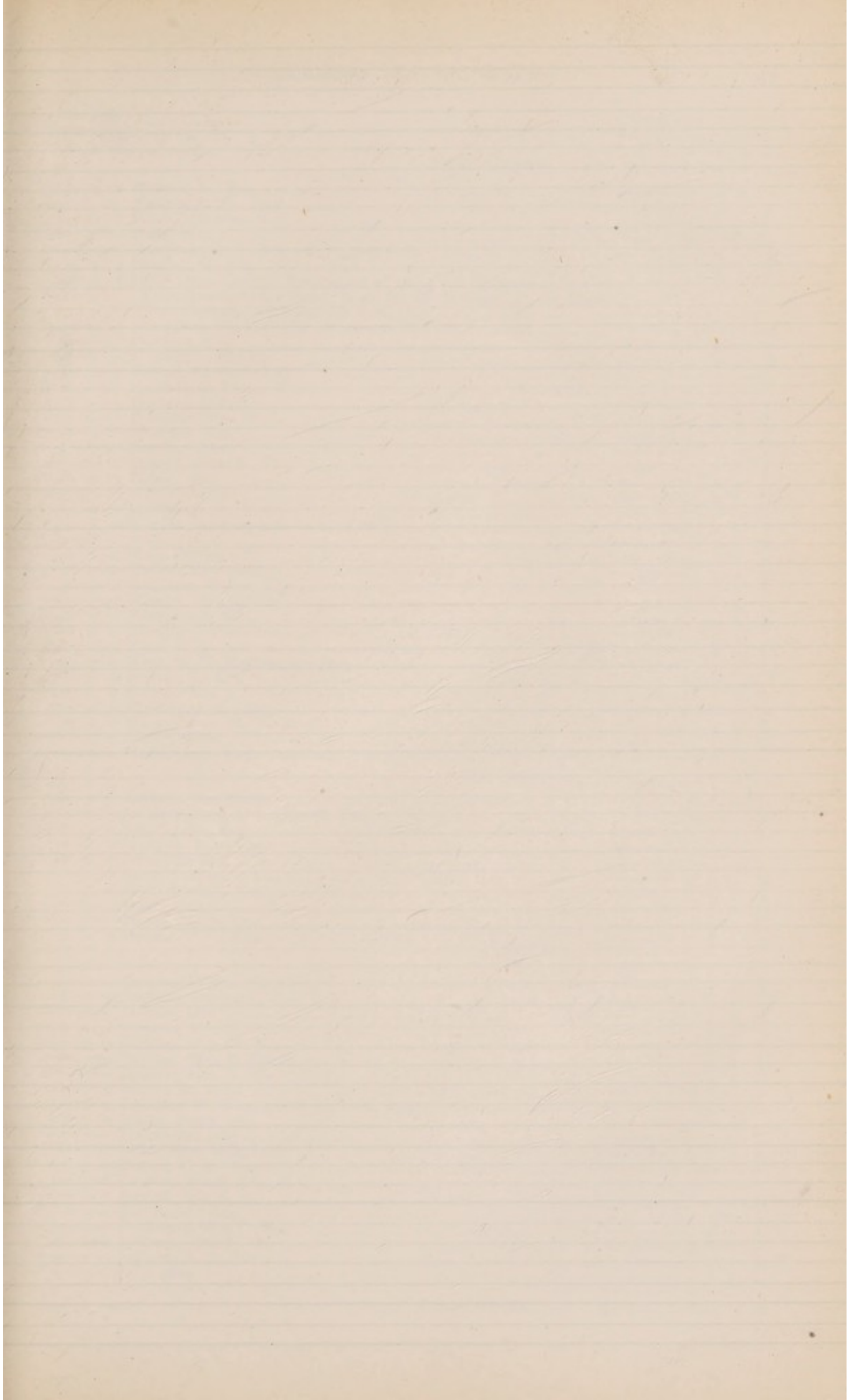

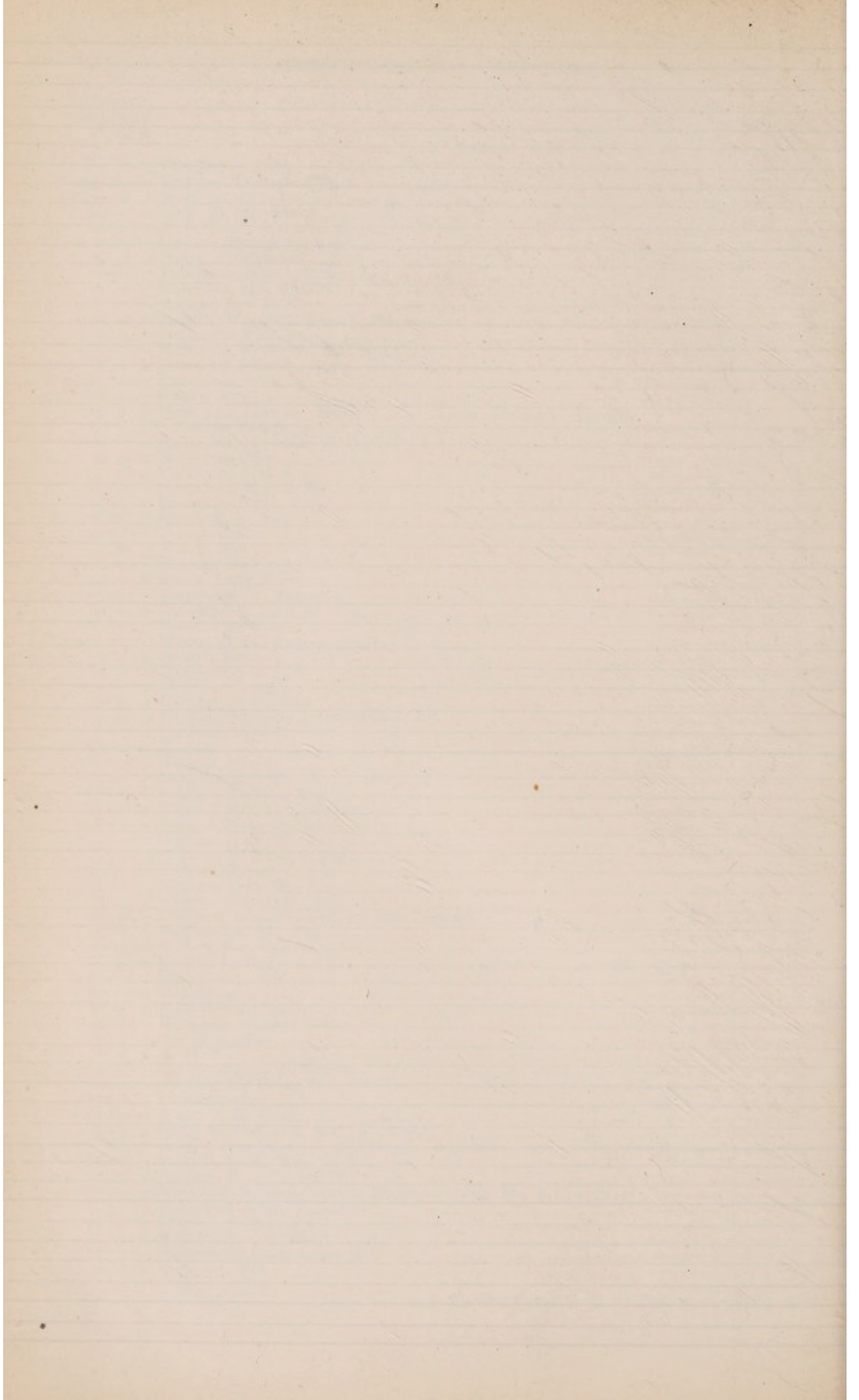

| Previous Donations. £ s. d. | | Brought forward..... | Donations during 1904. | | Ann. S. £ s. d. |
|--------------------------------|---|----------------------|------------------------|---------|--------------------|
| | | | £ s. d. | £ s. d. | |
| | | 402 10 10 | 944 | 9 9 | |
| 20 0 0 | Holmes, B., Esq..... | | 2 2 | X | |
| | Holmes, E. M., Esq..... | | 1 1 | X | |
| 15 15 0 | Hood, Wharton, Esq..... | | | | |
| | Hope, Mrs..... | 10 0 0 | | | |
| | Horniman, F. J., Esq., M.P., F.R.G.S..... | | 2 2 | L | |
| 1 1 0 | Horsley, D., Esq..... | | 1 1 | X | |
| 292 5 6 | Hotel Great Central, Proprietors of, being full proceeds of Sale of Refreshments at the Bazaar in aid of the Hospital, at the Hotel Great Central, on 6th and 7th June, 1899..... | | | | |
| 10 10 0 | Houghton, Dr. L. F., In Memoriam, E. C. H..... | | | | |
| | Houlder, Mrs..... | | 2 2 | S | |
| | Houseman, H., Esq..... | | 2 2 | S | |
| 10 10 0 | Hovell, T. Mark, Esq..... | | | | |
| | Howard, G. Percy, Esq..... | 2 2 0 | | | |
| 1 0 0 | Howard, Miss A..... | | 1 1 | X | |
| | Howarth, Mrs. E..... | | 2 2 | L | |
| | Howden, Mrs..... | | 1 1 | X | |
| | Howden, Mrs..... | | 2 2 | S | |
| | Howell, Chas. F., Esq..... | | 2 2 | L | |
| 31 0 0 | Howes, Mrs..... | | 2 2 | L | |
| | Hubbard, Mrs..... | | 1 1 | M | |
| 25 0 0 | Hubbersty, F., Esq..... | | | | |
| 2 2 0 | Hughes, Surgeon-Col. D. E., I.M.S..... | | 2 2 | S | |
| | Hull, Mrs..... | | 1 1 | X | |
| 3 1 0 | Hull, Professor E..... | | 1 1 | X | |
| | Hulton, Rev. Canon..... | | 1 1 | S | |
| 10 10 0 | Humbert, Arthur, Esq..... | | 1 1 | L | |
| | Humby, Mrs. Edwin..... | | 2 2 | L | |
| 6 1 0 | Humphreys, Mrs..... | | 1 1 | S | |
| 2 0 0 | Humphry, Mrs..... | | 2 2 | L | |
| | Hunt, F. H., Esq..... (D) | | 2 2 | L | |
| | Hunt, W. C. Holdsworth, Esq..... | | 1 1 | L | |
| 1 0 0 | Hunter, C., Esq..... | 1 0 0 | | | |
| 1 0 0 | Hunter, Mrs..... | | 1 1 | L | |
| 12 2 0 | Huntley, J. K., Esq..... | | | | |
| 11 2 0 | Hussey, Rev. H. W..... | | 2 2 | X | |
| | Hussey, Miss..... | | 1 1 | L | |
| 10 10 0 | Huth, Louis, Esq..... | | | | |
| 10 9 0 | Ingham, The Misses..... | 2 2 0 | | | |
| | In Memoriam, A. G. Silcock, Esq..... | 1 0 0 | | | |
| | Innes, John, Esq..... | | 2 2 | L | |
| 10 0 0 | Innis, G. Rose, Esq..... | | | | |
| 17 2 0 | Isaac, B., Esq..... | | | | |
| | Isaac, J., Esq..... | | 0 10 | X | |
| 2 2 0 | Isaac, Leon J., Esq..... | | 1 1 | L | |
| | Isaac, Miss A..... | | 1 1 | M | |
| | Isaacs, Philip, Esq..... | | 2 2 | L | |
| 1 0 0 | Isacke, F. W., Esq..... | | 1 1 | L | |
| | Jackson, C. Hamilton, Esq..... | | 2 2 | X | |
| 1 0 0 | Jackson, Frederick, Esq..... | | 1 1 | L | |
| | Jackson, Mrs..... (D) | | 1 0 | M | |
| 5 5 0 | Jackson, Mrs. E. P..... | | 2 2 | S | |
| 25 5 0 | Jackson, Mrs. N. W..... | | 2 2 | L | |
| | Jackson, Mrs. R. Ward..... | | 2 2 | L | |
| | Jackson, Mrs. T. W..... | | 1 1 | S | |
| 10 0 0 | Jacobs, R., Esq..... | | | | |
| 15 15 0 | Jacobsen, E., Esq., per G. P. Field, Esq..... | | | | |
| 10 10 0 | Jakins, Percy, Esq..... | | | | |
| | James, Mrs. Alfred..... | | 1 1 | L | |
| | James, Mrs. Haughton..... | | 2 2 | L | |
| 15 9 0 | Janson, F. H., Esq..... | | | | |
| 21 0 0 | Jardine, James, Esq., K.C..... | | | | |
| | Jardine, Mrs. S. G..... | | 2 2 | L | |
| | Jay, A. M., Esq..... | 1 0 0 | | | |
| | Jeafferson, Miss C. E..... | | 2 2 | L | |
| 10 0 0 | Jeffcock, Mrs. F. W..... | | | | |
| | Jeffreys, A. J., Esq..... | | 1 1 | L | |
| | Jelly, Mrs..... | | 2 2 | L | |
| | Carried forward..... | £419 14 10 | 1015 | 5 9 | |

| Previous Donations. | | | Donations during 1904. | Ann. S. |
|---------------------|---|----------------------|------------------------|----------|
| £ s. d. | | | £ s. d. | £ s. d. |
| | | Brought forward..... | 419 14 10 | 1015 5 9 |
| 2 2 0 | Jenkins, W. H., Esq. | | | 2 2 S |
| | Jervoise, Lt.Col. Sir Henry Clarke, Bart..... | | | 2 2 S |
| 20 0 0 | Jessel, Miss..... | | | |
| 3 3 0 | Jessel, A. H., Esq. | | | 2 2 S |
| 45 5 0 | J. L. M. | | | |
| 2 2 0 | J. M. A. D. | | | 2 2 L |
| | Johnson, Miss..... | | | 2 2 X |
| | Johnson, Miss..... | | | 1 1 L |
| | Johnson, Miss..... | | | 1 1 L |
| | Johnson, Mrs..... | | | 2 2 S |
| | Johnson, Mrs. M. | | | 2 2 S |
| | Johnson, Mrs. Mary..... | | | 1 1 M |
| 2 0 0 | Johnstone, Miss E. | | | 2 2 L |
| 10 10 0 | Johnstone, Mrs. Campbell..... | | | |
| | Johnstone, Miss..... | | | 1 1 L |
| 10 0 0 | Joicey-Cecil, Lord John..... | | | 2 2 X |
| 3 0 0 | Jones, Frank A., Esq..... | | | 3 0 X |
| | Jones, Miss C. G. | | | 1 1 L |
| | Jones, Mrs. H. | | | 1 1 L |
| | Joseph, Jerrold N., Esq. | | | 2 2 M |
| | Joseph, Miss Flora | | | |
| | Joseph, Mrs. R. | | | 1 1 S |
| | Joseph, S. P., Esq. | 2 2 0 | | |
| 10 0 0 | Joshua, Samuel, Esq. | | | |
| 15 0 0 | Joubert, Surg.-Lt.-Col. C. H. | | | |
| | Jourdan, Mrs..... | | | 1 1 X |
| | Joy, Geo. W., Esq. | | | 1 1 L |
| 11 18 6 | Karpeles, Mrs. J. N. | | | 2 2 S |
| 5 0 0 | Karslake, Sir W. W., K.C. | | | |
| | Kay, Miss and Miss M. | | | 2 2 L |
| | Kay, Mrs. and Miss Drummond..... | | | 2 2 L |
| 1 0 0 | Keating, The Rev. W., M.A. | | | 1 0 L |
| | Keevil, Messrs. Peter & Sons, Ltd..... | | | 5 5 L |
| 29 0 3 | Keevil, Peter & Sons, Limited, and Employés..... | | | |
| | Keith, Mrs. Stanley..... | | | 2 2 X |
| | Kempe, A. B., Esq., F.R.S. | 2 2 0 | | |
| 10 10 0 | Kennedy, Arthur, Esq. | | | |
| | Kennedy, Frank M., Esq..... | 5 5 0 | | 2 2 X |
| 10 0 0 | Kennedy, Hon. Sir W. R. | | | |
| | Kennedy, Lady..... | | | 2 2 L |
| 6 6 0 | Kensington, The Corporation of the Royal Borough of..... | 5 5 0 | | |
| | Kent, G., Esq. | 0 6 0 | | |
| | <i>Kershaw, Mrs Hughes</i> | | | 1 1 M |
| 35 10 6 | Kershaw, The Misses E. and L. Hughes..... | | | |
| 2 1 0 | Key, Miss..... | | | 2 2 L |
| 10 0 0 | Keyser, Mrs. Assur..... | | | |
| | Kilburn, B. E. Dunbar, Esq. | | | 1 1 M |
| 30 1 0 | Kimbell, Miss L. (Proceeds of a Dramatic Entertainment at Ladbroke Hall, 28th May, 1903)..... | | | |
| | Kindersley, Mrs. | | | 2 2 L |
| | King & Co., Messrs. | | | 1 1 S |
| | King, Charles, Esq..... | | | 2 2 L |
| 25 0 0 | King, F. H., Esq. | | | |
| | King, Miss..... | | | 1 1 L |
| | King, Mrs. | | | 2 2 X |
| 2 2 0 | King, R., Esq. | | | 1 1 L |
| | Kinninmont & Sons, Messrs..... | | | 2 2 X |
| 10 0 0 | Kirwan, Rev. J. H. | | | |
| 21 0 0 | Knight, J. B., Esq. | | | |
| | Lacy, Mrs. (C) | | | 1 1 X |
| | Ladenburg, Mrs. | | | 2 2 L |
| 5 15 0 | Lamb, H., Esq..... | 0 10 6 | | |
| 10 10 0 | Lambert, Richard C., Esq..... | | | |
| | Lambrimidi, Leonidi, Esq..... | | | 1 2 S |
| | Lambton, Maj.-Gen., C.B. | | | 2 2 X |
| | Laming, Mrs. | | | 1 1 L |
| | Lancaster, A. H., Esq. | | | 2 2 L |
| 5 4 0 | Lane, Miss Rosa..... | | | 2 2 S |
| | Lane, Mrs. | 0 10 6 | | |
| | Carried forward..... | £435 15 10 | 1094 18 9 | |

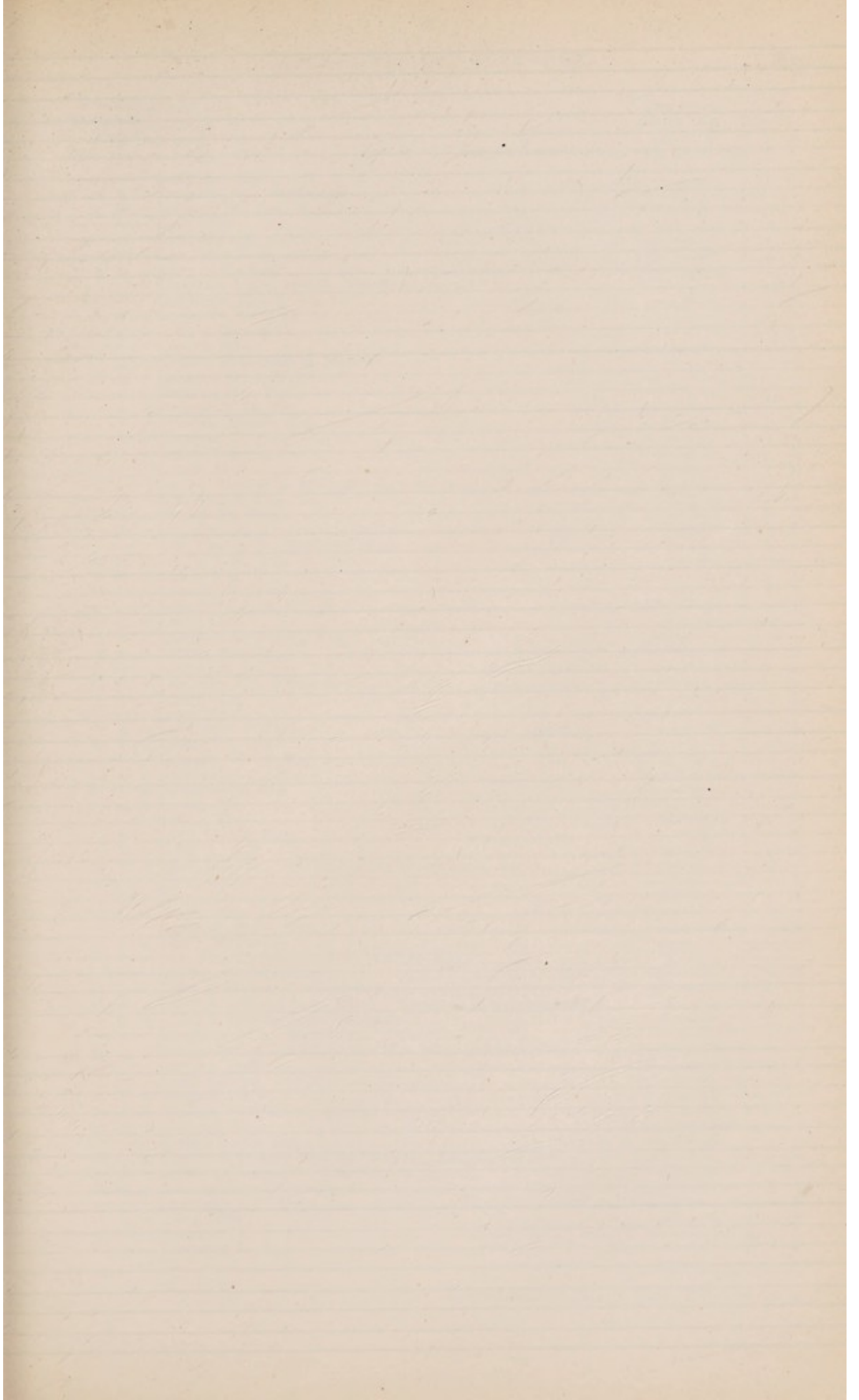

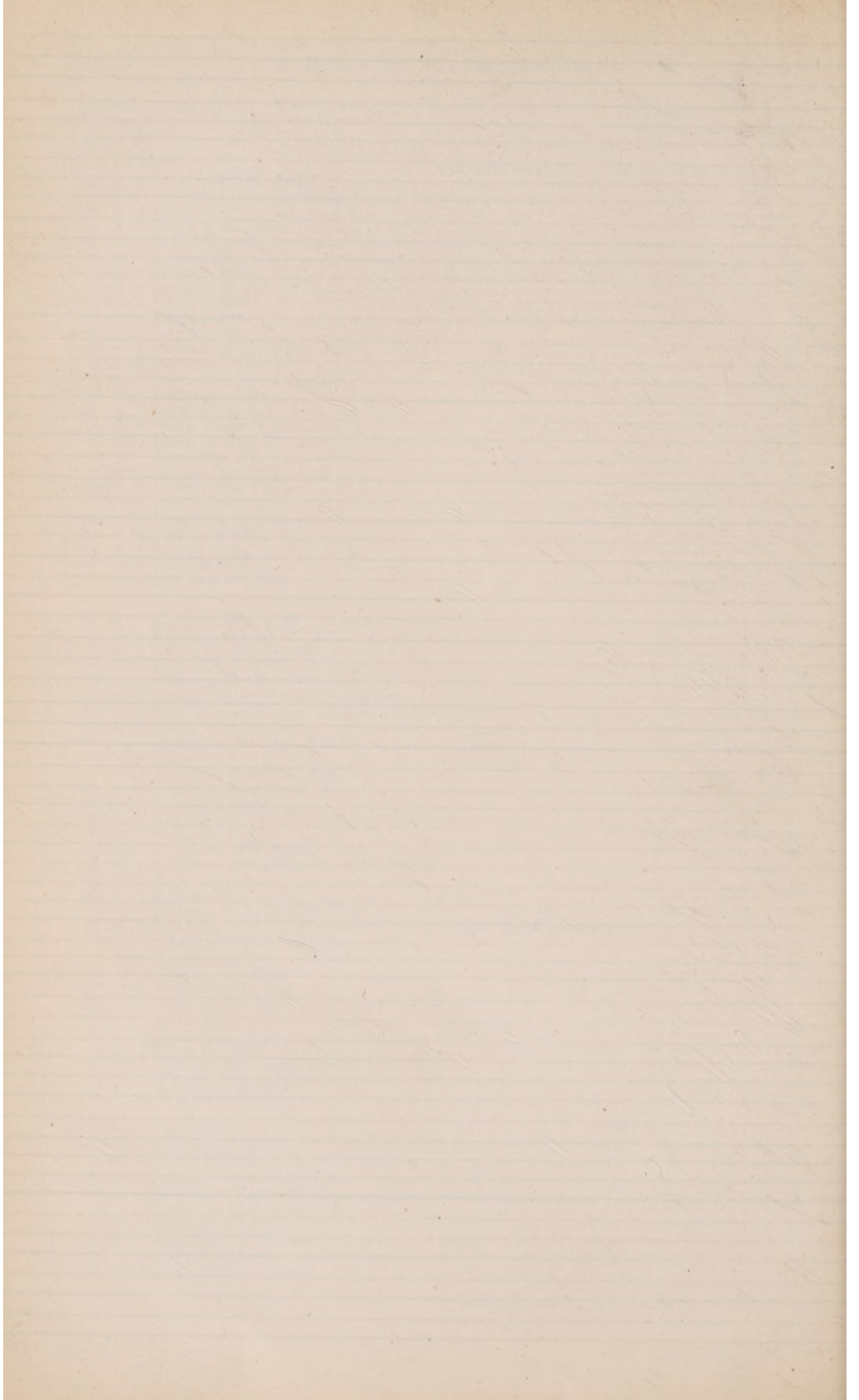

| Previous Donations. | | Donations during 1904. | | Ann. S. |
|---------------------|-------|------------------------|-------|---|
| £ | s. d. | £ | s. d. | £ s. d. |
| | | Brought forward..... | | 435 15 10 1094 18 9 |
| | | | | 1 1 L |
| 40 | 4 | 0 | | Lanham, Miss..... |
| 10 | 10 | 0 | | Lascelles, Mrs. (collection) |
| | | | | Latham, W., Esq., K.C. |
| | | | | Law, Miss |
| | | | | Law, Miss E. |
| | | | | Law, Miss E. S. |
| 5 | 0 | 0 | | Law, P. F., Esq. |
| | | | | Lawrence & Co., Messrs., The Employes of..... |
| | | | | Lawrence, Mrs. L. |
| 15 | 10 | 0 | | Lawrence, Sir E. D..... |
| 51 | 5 | 0 | | Layard, Bros. & Co..... |
| | | | | Layard, Mrs. |
| 13 | 13 | 0 | | Lazarus & Rosenfield, Messrs..... |
| 26 | 5 | 0 | | Lazarus, Bros., Messrs. |
| | | | | Lazarus, Mrs. Philip |
| 1 | 1 | 0 | | Lazarus, S. O., Esq. |
| | | | | Lazarus, Simeon, Esq. |
| | | | | Lazarus, S., Esq..... |
| 1 | 1 | 0 | | Leach, Francis, Esq. |
| | | | | Leach, Mrs. |
| | | | | Leaver, Mrs. A. C. Mary (for 1903 and 1904) |
| | | | | Lee, Arthur, Esq..... |
| | | | | Lee, H. W. Esq. |
| | | | | Lee, Mrs. P. |
| | | | | Lee, Thomas R., Esq., and Miss..... |
| 20 | 0 | 0 | | Leech, J. B., Esq. |
| 0 | 10 | 0 | | Leech, Mrs. J. |
| | | | | Leeming, J., Esq..... |
| | | | | Lees, Sir Elliott, Bt., M.P. |
| 10 | 10 | 0 | | Leigh, Lord |
| 10 | 0 | 0 | | Leighton, Ernest T., Esq..... |
| 2 | 2 | 0 | | Leisler, Miss A..... |
| | | | | Leman, R. E., Esq..... |
| 10 | 10 | 0 | | Lembeke, Mrs. Riestrade |
| | | | | Leney, Mrs. |
| | | | | Leon, Miss |
| 3 | 3 | 0 | | Leon, Mrs Philip..... |
| 20 | 0 | 0 | | Lesser, L., Esq..... |
| | | | | Lethaby, W. R., Esq..... |
| 10 | 0 | 0 | | Lethbridge, C., Esq. |
| 25 | 0 | 0 | | Leventhorpe, Mrs. |
| 10 | 10 | 0 | | Levett, Mrs. |
| | | | | Levett, Mrs. |
| 1 | 1 | 0 | | Levy, Henry, Esq. |
| 3 | 3 | 0 | | Levy, J., Esq. |
| 29 | 8 | 0 | | Levy, Miss M., "In Memoriam" J. M. Levy, Esq..... |
| | | | | Levy, Misses |
| | | | | Levy, Mrs..... |
| | | | | Lewis, Mrs..... |
| | | | | Lewis, R. B. S., Esq..... |
| 25 | 0 | 0 | | Lewis, Sir George..... |
| | | | | Ley, Mrs. (in memory of W. Walford, Esq.) |
| | | | | Lighton, Andrew, Esq. |
| 13 | 9 | 6 | | Lilley & Skinner, Ltd., Messrs. |
| 56 | 10 | 0 | | Lilley & Skinner, Ltd., Messrs., Employes in warehouse of |
| 1 | 1 | 0 | | Lilley & Skinner, Ltd., Employes of..... |
| | | | | Limebeer & Co., Messrs. |
| 55 | 3 | 7 | | Linden Dance Committee, per Mrs. Moor and Mrs. Prince |
| | | | | Lindley Lady |
| 15 | 15 | 0 | | Lindley, Lord |
| 20 | 0 | 0 | | Lindsay, Lady |
| 2 | 2 | 0 | | Lindsay, Neal & Co., Messrs., Ltd. |
| 10 | 0 | 0 | | Linwood, Mrs. |
| | | | | Loebb, David, Esq..... |
| 68 | 5 | 0 | | London & County Banking Company, Directors of the |
| 210 | 0 | 0 | | London, Corporation of the City of |
| 10 | 10 | 0 | | London General Omnibus Co. |
| | | | | Lonsdale, J. B., Esq. |
| 1 | 0 | 0 | | Long, Miss..... |
| | | | | Longstaff, E. J., Esq |
| | | | | Longstaff, L., Esq. |
| | | Carried forward..... | | £449 8 10 1171 15 9 |

| Previous Donations, £ s. d. | | Brought forward..... | Donations during 1904. | | Ann. S. | |
|--------------------------------|---|----------------------|------------------------|---------|---------|---------|
| | | | £ s. d. | £ s. d. | £ s. d. | £ s. d. |
| | | | 449 | 8 10 | 1171 | 15 9 |
| | Longstaffe, J. L., Esq..... | | | | 1 1 | M |
| 10 10 0 | Lonsdale, Rev. J. G. | | | | | |
| 10 0 0 | Lopes, Rt. Hon. Sir Massey, Bart., P.C..... | | | | | |
| 6 1 0 | Lorraine, Rear-Adm. Sir L., Bart. | | | 1 1 | 1 1 | L |
| | Lousada, Mrs. H..... | | | 1 1 | 1 1 | X |
| | Low, Alexander, G., Esq. | | | 2 2 | 2 2 | L |
| 21 0 0 | Low, Miss | | | | | |
| 10 10 0 | Low, Robert, Esq. | | | | | |
| 2 1 0 | Low, Str Hugh, G.C.M.G. | | | 2 2 | 2 2 | L |
| | Lowe, Mrs..... | | 2 2 0 | | | |
| | Lowe, Miss E. | | | 1 1 | 1 1 | M |
| | Lowndes, Maj.-Gen..... | | | 2 2 | 2 2 | L |
| 4 4 0 | Lowry, General R. W., C.B..... | | | 1 1 | 1 1 | X |
| 15 15 0 | Lucas, F., Esq..... | | | | | |
| 15 15 0 | Lucas, Henry, Esq..... | | | 2 2 | 2 2 | M |
| | Lucas, Miss M. E..... | | | 1 1 | 1 1 | L |
| 3 3 0 | Lucas, Mrs. H. J..... | | | 1 1 | 1 1 | X |
| | Lucas, Mrs. H. J..... | | | 1 1 | 1 1 | X |
| | Lumléy, L. C., Esq..... | | | 1 1 | 1 1 | X |
| 2 1 0 | Lumley, the Hon. Miss Savile | | | 1 1 | 1 1 | L |
| 1 1 0 | Lumley, Mrs. Savile | | | 1 1 | 1 1 | L |
| 25 0 0 | Lusk, Alderman Sir Andrew, Bt. | | | 2 2 | 2 2 | X |
| 2 2 0 | Luxmoore, Miss | | | 1 1 | 1 1 | M |
| | Lythaby, Arthur, Esq..... | | 0 5 0 | | | |
| | M. A. B. | | 2 2 0 | | | |
| | Mackenzie, Mrs. | | | 1 1 | 1 1 | S |
| 1 0 0 | Mackintosh, A., Esq. | | | 1 1 | 1 1 | X |
| 10 10 0 | Macleod, Col. C. D..... | | | | | |
| | Macnicoll, A. N., Esq. | | | 2 2 | 2 2 | M |
| | Maddy, Thomas Herbert, Esq. | | | 1 1 | 1 1 | X |
| 12 10 0 | Maguire, Dr. R. | | | | | |
| 21 9 6 | Maguire, Miss | | | | | |
| | Maitland, A. C. R., Esq. | | | 1 1 | 1 1 | X |
| | Malet, A. A. G., Esq..... | | | 1 1 | 1 1 | X |
| 2 2 0 | Manby, H. L., Esq..... | | | 2 2 | 2 2 | X |
| | Manby, Mrs. | | | 1 1 | 1 1 | M |
| | Manisty, H., Esq..... | | | 1 1 | 1 1 | X |
| | Manisty, Herbert F., Esq..... | | 2 2 0 | | | |
| 10 0 0 | Mankiewicz, G. A., Esq. | | | | | |
| | Mann, J. S., Esq.(C) | | | 1 1 | 1 1 | X |
| | Mansfield, Hon. J. | | | 2 2 | 2 2 | S |
| 1 0 0 | Maples, Miss | | | 1 1 | 1 1 | S |
| | March, G. A., Esq. | | 1 0 0 | | | |
| | Marchant, Bros. | | | 2 2 | 2 2 | S |
| | Marcus, E., Esq. | | | 2 2 | 2 2 | L |
| 2 0 0 | Marcus, Simon, Esq. | | | 2 2 | 2 2 | L |
| | Marcus, Miss | | | 1 1 | 1 1 | X |
| | Markby, Walter, Esq..... | | | 2 2 | 2 2 | L |
| | Marks, Miss H..... | | | 0 10/6 | 0 10/6 | X |
| 0 10 6 | Marrable, Mrs. | | | 1 1 | 1 1 | S |
| | Marr-Johnson, B., Esq. | | 1 1 0 | | | |
| | Marsden, Miss Ida F. | | | 1 1 | 1 1 | S |
| | Marsden, Mrs. R. G. | | | 1 1 | 1 1 | L |
| | Marsden, Mrs. | | | 1 1 | 1 1 | L |
| 10 10 0 | Marshall, H. C., Esq..... | | | | | |
| | Marshall, H. W., Esq. | | | 2 2 | 2 2 | L |
| | Marshall, Miss | | | 1 1 | 1 1 | L |
| 20 0 0 | Martin, Bradley, Esq..... | | | | | |
| 10 0 0 | Martin, M. F., Esq..... | | | | | |
| 20 0 0 | Martley, Mrs..... | | | | | |
| | Marylebone Presbyterian Church..... | | 0 2 6 | | | |
| 10 0 0 | Masterman, John, Esq. | | | | | |
| 15 5 0 | Masterman, Mrs. (paid for 1904 in 1903) | | | | | |
| | Masters and Son, Messrs. W. F. | | | 1 1 | 1 1 | X |
| | Matthews, Mrs..... | | | 2 2 | 2 2 | S |
| 5 5 0 | Matthews, Messrs. J. & H. | | | 1 1 | 1 1 | L |
| | Matthews, Miss..... | | | 2 2 | 2 2 | L |
| | Matthews, Mrs. Bernard | | | 1 1 | 1 1 | S |
| | Carried forward..... | | £458 | 3 4 | 1235 | 6 3 |

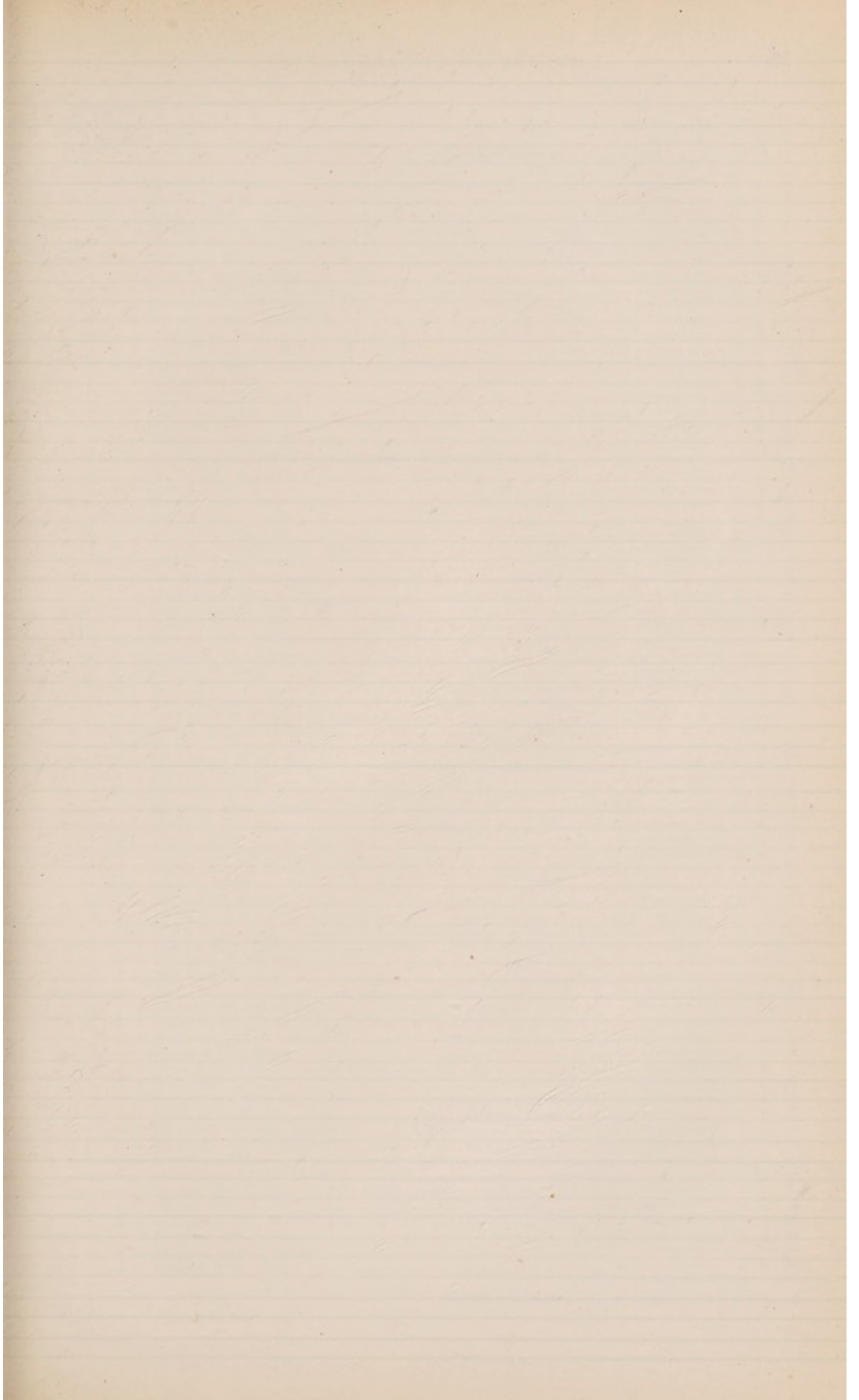

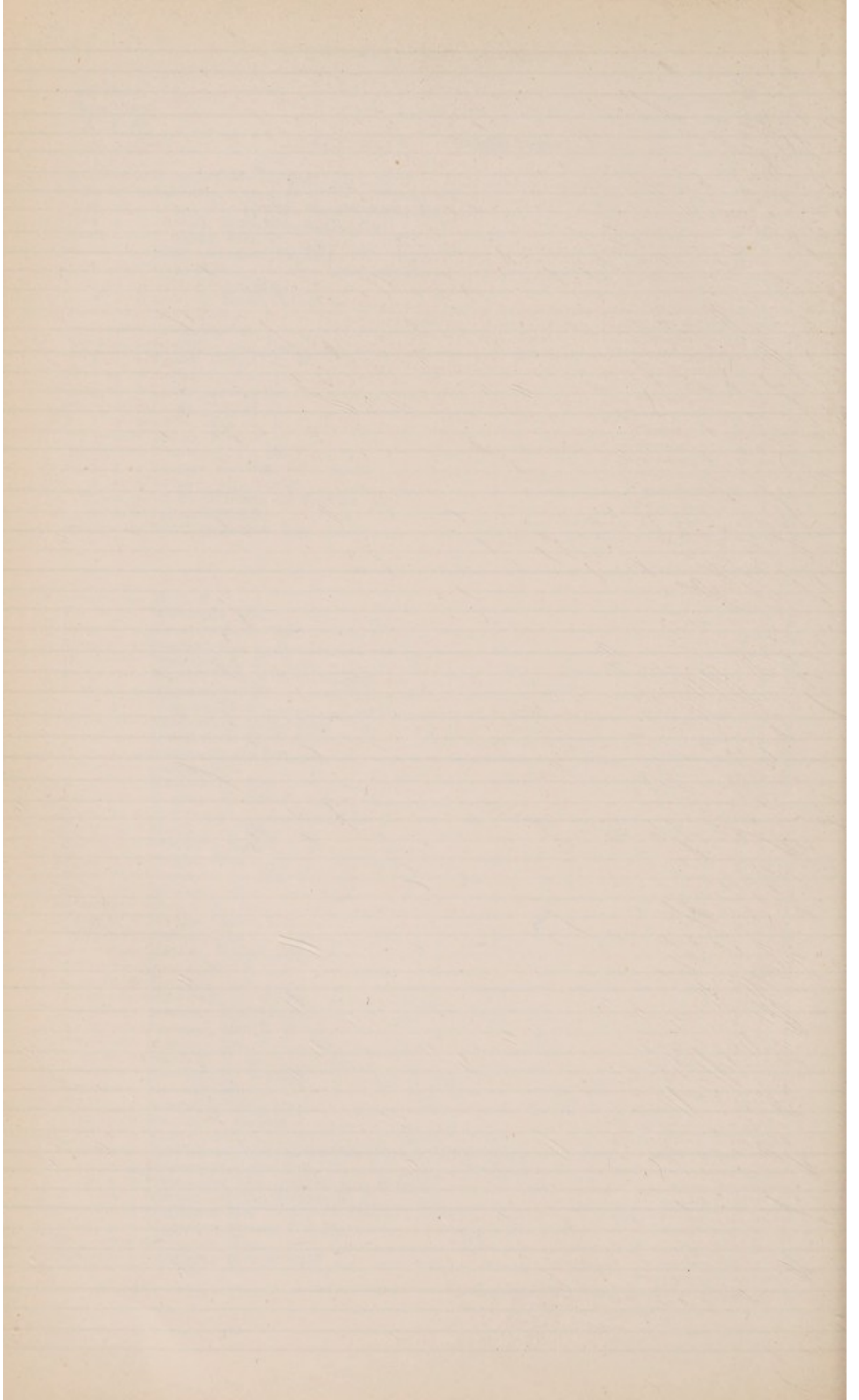

| Previous Donations. | | Donations during 1904. | | Ann. S. | |
|---------------------|-------|------------------------|--|---------|--------------|
| £ s. d. | | £ s. d. | | £ s. d. | |
| | | Brought forward..... | | 458 | 3 4 1235 6 3 |
| | | | | 1 | 1 S |
| | | | | 2 | 2 S |
| 1 | 10 0 | | | 1 | 1 S |
| | | | | 2 | 2 L |
| | | | | 2 | 2 L |
| | | | | 0 | 10 L |
| 1 | 1 0 | | | 1 | 1 X |
| | | | | 2 | 2 X |
| 10 | 0 0 | | | | |
| 2 | 2 0 | | | 2 | 2 X |
| | | | | 1 | 1 X |
| 2 | 2 0 | | | 1 | 1 S |
| 3 | 3 0 | | | 2 | 2 L |
| 2 | 2 0 | | | 2 | 2 L |
| | | | | 1 | 1 M |
| | | | | 1 | 1 L |
| | | | | 1 | 6 L |
| 1 | 0 0 | | | 2 | 2 M |
| 15 | 13 10 | | | | |
| 1 | 1 0 | | | 1 | 1 S |
| 1 | 0 0 | | | 1 | 1 L |
| | | | | 1 | 1 X |
| | | | | 2 | 2 S |
| 10 | 0 0 | | | 2 | 2 L |
| 25 | 0 0 | | | | |
| | | | | 2 | 2 S |
| | | | | 2 | 2 L |
| 10 | 5 0 | | | 2 | 2 L |
| | | | | 10 | 0 0 |
| 21 | 0 0 | | | | |
| 24 | 3 0 | | | | |
| 31 | 0 0 | | | | |
| 25 | 0 0 | | | | |
| | | | | 1 | 1 X |
| | | | | 1 | 1 M |
| 22 | 9 9 | | | | |
| | | | | 1 | 1 0 |
| | | | | 2 | 2 M |
| | | | | 2 | 2 S |
| 10 | 10 0 | | | | |
| 3 | 3 0 | | | 2 | 2 X |
| | | | | 1 | 1 L |
| | | | | 1 | 1 M |
| | | | | 2 | 2 S |
| | | | | 2 | 2 S |
| | | | | 0 | 10/6 X |
| | | | | 2 | 2 L |
| 2 | 2 0 | | | 2 | 2 L |
| 0 | 5 0 | | | 0 | 5 0 |
| 5 | 5 0 | | | 2 | 2 L |
| 10 | 10 0 | | | | |
| 10 | 10 0 | | | | |
| 20 | 0 0 | | | | |
| | | | | 2 | 2 L |
| 28 | 8 0 | | | 2 | 2 L |
| 21 | 0 0 | | | | |
| 2 | 2 0 | | | 2 | 2 L |
| | | | | 1 | 1 M |
| 8 | 0 0 | | | 1 | 1 L |
| 2 | 0 0 | | | 1 | 1 X |
| 1 | 1 0 | | | 1 | 1 M |
| | | | | 1 | 1 L |
| | | | | 3 | 3 S |
| 31 | 0 0 | | | | |
| | | | | 2 | 2 L |
| | | | | 1 | 0 0 |
| | | | | 1 | 1 L |
| 2 | 2 0 | | | 2 | 2 S |
| 52 | 10 0 | | | | |
| | | | | 2 | 2 L |
| 10 | 0 0 | | | | |
| | | | | 1 | 1 M |

Carried forward..... £470 9 4 1319 10 9

| Previous Donations. | Donations during 1904. | | Ann. S. |
|---------------------|--|------------|-------------------|
| | £ | s. d. | |
| | Brought forward..... | | 470 9 4 1319 10 9 |
| 10 10 0 | Morley, S. Hope, Esq. | | |
| 7 5 0 | Morris, E. R., Esq., and Mrs. | 2 2 0 | |
| 10 10 0 | Morris, Martin, Esq. | | |
| | Morris, Miss Kate | | 1 1 L |
| | Mortimer, R., Esq. | | 1 1 S |
| | Mosbacher, Mrs S. | | 1 1 S |
| | Mosely, Benjamin J., Esq. | | 1 1 X |
| 10 10 0 | Mosenthal, Mrs. G. | | 2 2 L |
| 45 0 0 | Mosenthal, Mrs. H. (Collection) | | 1 1 M |
| 10 0 0 | Mosenthal, William, Esq. | | |
| | Moses, M. H., Esq. | | 2 2 M |
| 8 3 0 | Mostyn, Hon. Misses | | 3 3 L |
| 2 0 0 | Moubray, Capt. Carew | | 2 0 X |
| | Moxey, John, Esq. | | 1 1 M |
| 5 5 0 | Mozley, Mrs. | | 2 2 S |
| 46 15 0 | Mozley, W. E., Esq., and Mrs. | | |
| | Mullens, Miss J. | | 1 1 L |
| | Muller, W., Esq. | | 1 1 X |
| 1 1 0 | Mumm, Robert von, Esq. | | 1 1 L |
| | Mundy, Col. Rodney | | 1 1 L |
| | Muntz, A. Irving, Esq. | 5 0 0 | |
| 8 7 0 | Mure, R. J., Esq. | 1 1 0 | |
| | Murphy, Capt. J. C. | | 1 1 L |
| 10 10 0 | Murphy, Shirley F., Esq. | | |
| | Murray, A. Turnour, Esq. | | 1 1 L |
| 10 10 0 | Murray, Cyril, Esq. | | |
| 10 10 0 | Musgrave, Mr. and Mrs. | | |
| | Musson, Miss Muriel | 2 2 0 | |
| | Muttelbury, Mrs. | 2 2 0 | 2 2 S |
| | Muzzell, T. W., Esq. | | 1 1 X |
| | Myer, Sydney, Esq. | | 1 1 L |
| | Myers, E., Esq. | | 1 1 X |
| | Mylne, Mrs. | | 2 2 L |
| | Napier, Fredk., Esq. | | 2 2 L |
| | Nash, E., Esq., M.A., LL.B. | | 2 2 X |
| | Nathan, Joseph, Esq. | | 1 1 L |
| | Nathan, Mrs. | | 2 2 L |
| | Nathan, Mrs. Hy. | | 2 2 X |
| 21 0 0 | National and Provincial Bank of England, Ltd. | | |
| | Neal, Mrs. | | 1 1 M |
| | Nelson & Co., Messrs. C., Ltd. | | 1 1 X |
| 10 10 0 | Nelson, Robert R., Esq. | | |
| 11 11 0 | Ness, Patrick, Esq. | | |
| | Nettlefold, Mrs. Oswald | | 2 2 M |
| 10 0 0 | Nevill, R., Esq. | | |
| 10 0 0 | Newington, Mr. and Mrs. Campbell | | |
| | Newmann, Ernest, Esq. | | 2 2 L |
| | Newson & Hawkins, Messrs. | | 2 2 X |
| 1 9 0 | Newton, L. B., Esq. | | 2 2 X |
| | Newton, Mrs. | | 1 1 L |
| | N. H. M. | | 2 2 S |
| 6 0 0 | Nicholl, Mrs. | | 2 2 L |
| | Nicholls, Edward W., Esq. | 1 1 0 | |
| 10 10 0 | Nicholson, Mrs. F. | | 2 2 L |
| 2 2 0 | Nisbet, Miss | | 2 2 L |
| | Nixon, Mrs. | | 2 0 S |
| | Noble, Rev. J. P. and Mrs. | | 3 3 L |
| 0 5 0 | Noel, Vice-Adm. Sir Gerard H. U., K.C.M.G. (C) | | 1 1 L |
| 20 0 0 | Norman, F., Esq. | | |
| | Norman, Herbert, J., Esq. | | 2 2 X |
| | Norsworthy, Wm. P. W., Esq. | | 2 2 L |
| | North, The Right Hon. Sir Ford | | 2 2 M |
| 25 18 6 | Northolt, Parish Church, Offertory at Harvest Festival Service per Rev. G. Edmundsun | 4 15 6 | |
| | Norton, F., Esq. | | 2 2 L |
| | Carried forward..... | £488 12 10 | 1394 18 9 |

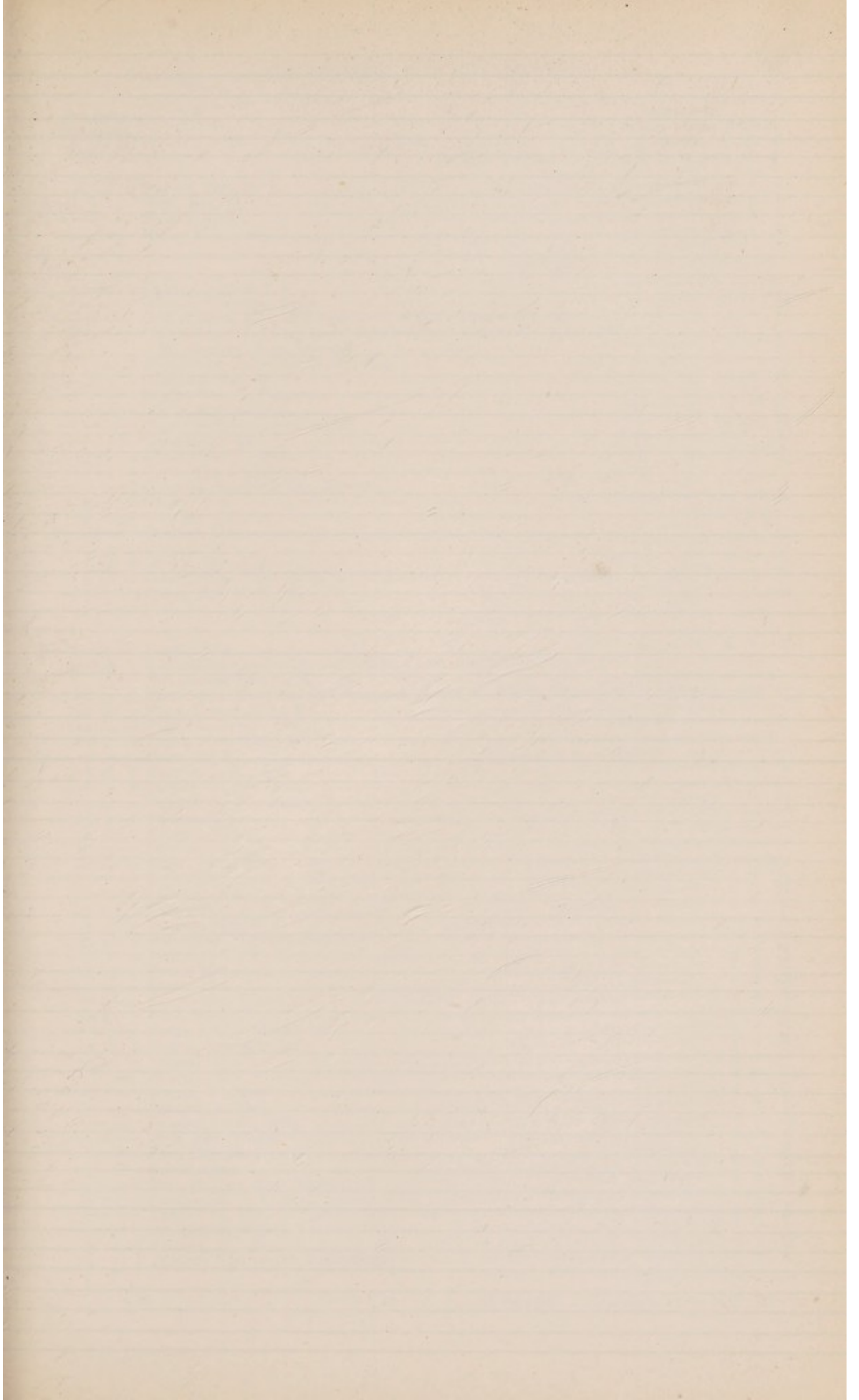

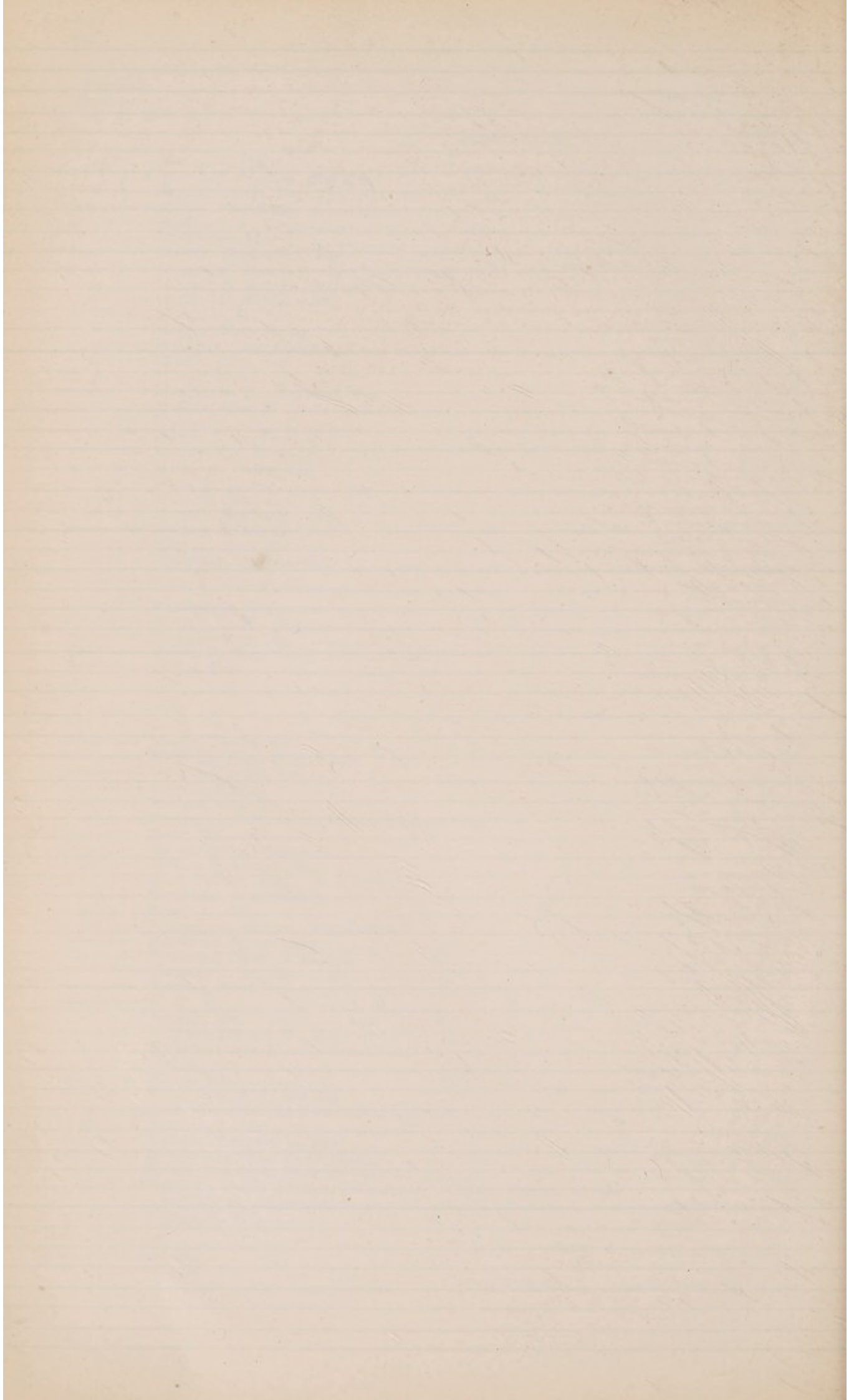

| Previous Donations. £ s. d. | | Donations during 1904. £ s. d. | Ann. S. £ s. d. | |
|--------------------------------|--|-----------------------------------|--------------------|---|
| | | | | |
| | | 488 12 10 | 1394 18 9 | |
| 21 0 0 | Norton, Mrs. H. T..... | | 2 2 | L |
| | Nott, Mrs. H. | | 2 2 | L |
| | Nowell, Miss | | 1 1 | L |
| | Nunn, E. L., Esq. | | 2 2 | L |
| 10 10 0 | Oakley, Miss G. J | | | |
| | O'Brien, Dowager Lady..... | | 1 1 | L |
| | Odd Fellows, I. O. of, Loyal Band of Hope Lodge, No. 3,919 | | 1 1 | L |
| | Odd Fellows, I. O. of, Loyal Prince Albert Lodge, No. 2,191, per R. Pomeroy, Esq., Secretary | | 2 2 | L |
| 1 1 0 | O'Halloran, Sylvester, N. E., Esq. | | | |
| 5 0 0 | Oliphant, Mrs. W. S..... | | 3 0 | M |
| | Oliver, Mrs. B. Ferguson | | 2 2 | S |
| | Oliver, Roderic, Esq. | | 2 2 | X |
| | Operative Bricklayers' Society..... | | 2 16/3 | X |
| | Oppenheim, Mrs. J..... | | 2 2 | L |
| 47 0 0 | Oppenheim, J., Esq. | | | |
| 12 0 0 | Orde, Miss Beatrice..... | | 2 0 | L |
| | Osborne, Stevens & Co., Messrs..... | | 2 2 | S |
| 2 2 0 | Ottley, Mrs. | | 3 0 | S |
| 15 0 0 | Ouseley, Col. | | | |
| | Ouseley, Mrs. | | 1 1 | L |
| 20 5 0 | Outram, Mrs. | | 2 2 | X |
| 7 12 0 | Ouvry, Miss Aimée | | 1 1 | L |
| 3 0 0 | Ouvry, Miss Ethel A. E. | | 1 1 | S |
| | Owen, Mrs. R. K. W..... | | 1 1 | L |
| | <i>Packe, Miss</i> | | 1 1 | X |
| 154 18 1 | Paddington Coronation Celebration Fund, The Committee of, per Sir George Fardell, M.P..... | | | |
| 22 17 3 | Paddington Residents, A Committee of, per W. Minet, Esq..... | | | |
| 10 10 0 | Page, Ernest, Esq., K.C. | | | |
| 11 4 0 | Page, Laurence, Esq..... | | 2 2 | X |
| 10 0 0 | Paget, Mrs. Ellen, J. | | | |
| 10 0 0 | Paine, Sir T. | | | |
| 15 15 0 | Palmer, C. H., Esq..... | | 2 2 | L |
| 26 5 0 | Palmer, G., jun., Esq..... | | | |
| 29 19 0 | Palmer, G. W., Esq..... | | 2 2 | L |
| 25 0 0 | Palmer, Mrs. | | | |
| 1 1 0 | Palmer, Mrs..... | 1 1 0 | | |
| 10 10 0 | Palmer, Mrs. | | | |
| 10 0 0 | Pares, John, Esq..... | | | |
| | Park, Miss | | 2 2 | L |
| | Parkins, Miss..... | | 1 1 | M |
| | Parry, Miss A. K..... | | 2 2 | L |
| 3 6 0 | Parsons, Mrs. G. L..... | | 1 5 | L |
| 10 10 0 | Partington, Edward, Esq..... | | | |
| 2 2 0 | Paterson, W. V., Esq..... | | 2 2 | M |
| 1 1 0 | Paton, Mrs. | | 1 1 | X |
| | Paton, Mrs. | | 2 2 | S |
| | Paton, Mrs. John | | 1 0 | L |
| 10 10 0 | Paul, Miss | | | |
| | Pavitt & Co., Messrs..... | | 1 1 | X |
| 10 0 0 | Pearce, Dowager Lady | | 2 2 | M |
| 10 10 0 | Pearce, Miss | | | |
| | <i>Pearce, Miss</i> | | 0 10 | L |
| | Pearce, W., Esq. | | 1 1 | X |
| | Pearson, J., Esq. | | 1 1 | X |
| | Pearson, O. H., Esq.....(C) | | 1 1 | L |
| | Peck, Mrs. Walter | | 2 2 | S |
| | Peel, Captain J..... | | 1 1 | X |
| | Peirce, Miss | | 2 2 | L |
| | Pelham, Hon. Mrs. Victor..... | | 1 1 | S |
| 10 10 0 | Pemberton, C. S., Esq. | | | |
| | Pemberton, Mrs. | | 2 2 | X |
| | Pemberton, Miss C. J..... | | 1 0 | L |
| 5 4 0 | Penfold, W., Esq..... | | 1 0 | M |
| 1 1 0 | People's Hall Mothers' Meetings | | 2 2 | L |
| | Carried forward..... | £489 13 10 | 1471 8 0 | |

| Previous Donations. £ s. d. | | | Donations during 1904. | | Ann. S. | | | |
|--------------------------------|----|---|------------------------|---------|---------|---------|----|---|
| | | | £ s. d. | £ s. d. | £ s. d. | £ s. d. | | |
| | | Brought forward..... | 489 | 13 | 10 | 1471 | 8 | 0 |
| 10 | 10 | 0 | | | | | | |
| 10 | 10 | 0 | | | | | | |
| | | Perrin, Henry, Esq..... | | | | | | |
| | | Perry-Herrick, Mrs..... | | | | | | |
| | | Petrocchino, Mrs..... | | | | 1 | 1 | L |
| | | Pfungst, Henry, Esq., F.S.A..... | | | | 2 | 2 | L |
| 21 | 10 | 0 | | | | 2 | 2 | L |
| | | Phibbs, Miss..... | | | | 1 | 1 | S |
| 10 | 10 | 0 | | | | | | |
| | | Phillips, C. J., Esq..... | | | | | | |
| 10 | 10 | 0 | | | | | | |
| | | Phillips, Frederick S., Esq..... | | | | | | |
| 21 | 0 | 0 | | | | | | |
| | | Phillips, H. R., Esq..... | | | | | | |
| 10 | 0 | 0 | | | | | | |
| | | Phillips, Lionel, Esq..... | | | | | | |
| 5 | 0 | 0 | | | | | | |
| | | Phillips, Mrs..... | | | | 1 | 1 | S |
| | | Phillpotts, Miss..... | | | | 2 | 2 | M |
| 1 | 0 | 0 | | | | | | |
| | | Philpotts, Mrs. A. T..... | 1 | 0 | 0 | | | |
| | | Phoenix Brewery Co., Employés of..... | | | | 1 | 10 | S |
| 3 | 3 | 0 | | | | | | |
| | | Piggott, H. G., Esq..... | | | | 1 | 1 | L |
| 3 | 3 | 0 | | | | | | |
| | | Pilcher, R. A., Esq..... | | | | 2 | 2 | L |
| | | Pinhey, Mrs..... | | | | 1 | 1 | X |
| 15 | 0 | 0 | | | | | | |
| | | Plimmer, Mrs..... | | | | | | |
| 3 | 0 | 0 | | | | | | |
| | | Plomer, J. T., Esq..... | | | | 2 | 2 | X |
| | | Pocock, Miss..... | 0 | 4 | 6 | | | |
| | | Poland, Mrs. M..... | | | | 1 | 1 | M |
| 10 | 10 | 0 | | | | | | |
| | | Pollak, Messrs. J. & Co..... | | | | | | |
| 10 | 0 | 0 | | | | | | |
| | | Pollak, J., Esq..... | | | | | | |
| 10 | 0 | 0 | | | | | | |
| | | Pollak, Mrs. J..... | | | | | | |
| 10 | 10 | 0 | | | | | | |
| | | Pollock, Sir F., Bt..... | | | | | | |
| | | Ponsonby-Fane, Right Hon. Sir Spencer, G.C.B..... | | | | 2 | 2 | S |
| 10 | 10 | 0 | | | | | | |
| | | Pool, Mrs..... | | | | | | |
| | | Poole, Mrs. A. R..... | | | | 2 | 2 | S |
| | | Popham, Dr. B. F..... | | | | 2 | 2 | L |
| 21 | 0 | 0 | | | | | | |
| | | Portman, Hon. E. W. B..... | | | | | | |
| | | Portman Philanthropic Institution, per Mr. Vickery..... | | | | 2 | 2 | X |
| 36 | 15 | 0 | | | | | | |
| | | Potter, Daniel, Esq..... | | | | 2 | 2 | L |
| 1 | 0 | 0 | | | | | | |
| | | Potter, Miss E. R..... | | | | 1 | 1 | S |
| 10 | 10 | 0 | | | | | | |
| | | Potter, R., Esq..... | | | | 2 | 2 | S |
| 1 | 1 | 0 | | | | | | |
| | | Poulden, Miss..... | | | | 1 | 1 | X |
| | | Poulter, J. Holmes, Esq..... | | | | 2 | 2 | X |
| | | Powell, George A., Esq..... | | | | 2 | 2 | L |
| 25 | 0 | 0 | | | | | | |
| | | Powell, Lady..... | | | | | | |
| 1 | 0 | 0 | | | | | | |
| | | Powell, Miss Ella F..... | | | | 2 | 0 | L |
| | | Powell & Powell, Messrs..... | | | | 1 | 1 | L |
| | | Powell, Sir F. S., Bt., M.P., F.R.G.S..... | | | | 1 | 1 | L |
| 1 | 1 | 0 | | | | | | |
| | | Powers, Mrs..... | | | | 1 | 1 | L |
| | | Powles, Mrs..... | 3 | 3 | 0 | | | |
| 1 | 0 | 0 | | | | | | |
| | | Praed, Miss G. S. M..... | | | | 2 | 0 | L |
| | | Prall, Mrs. S. S..... | | | | 1 | 1 | X |
| | | Prall, Z. E., Esq..... | | | | 2 | 2 | M |
| 2 | 2 | 0 | | | | | | |
| | | Preece & Sons, Messrs. J. A..... | | | | 2 | 2 | X |
| | | Prevost, Sir Augustus, Bart..... | | | | 1 | 1 | X |
| 10 | 10 | 0 | | | | | | |
| | | Price, Miss M..... | | | | | | |
| | | Price, Mrs. Spencer..... | | | | 1 | 1 | S |
| | | Price, R. G. Esq. (D)..... | | | | 2 | 2 | L |
| | | Prideaux, A. R., Esq..... | | | | 1 | 1 | X |
| | | Prideaux, Mrs..... | | | | 2 | 2 | L |
| | | Prideaux, W. T., Esq..... | | | | 1 | 1 | M |
| | | Probyn, Miss Dora C..... | | | | 2 | 2 | L |
| 7 | 7 | 0 | | | | | | |
| | | Prout, Miss..... | | | | 2 | 2 | M |
| | | Pugh, Miss L..... | | | | 2 | 2 | L |
| 2 | 2 | 0 | | | | | | |
| | | Pycroft, The Misses..... | | | | 2 | 2 | S |
| | | Queen's-park P.S.A. Brotherhood..... | | | | 1 | 1 | M |
| | | Queen's-park Rangers Football Club..... | 7 | 5 | 3 | | | |
| | | Quick, Miss Kate..... | 14 | 3 | 2 | | | |
| | | Radcliff-Hall, Miss..... | 2 | 2 | 0 | | | |
| | | Raggett, Mrs..... | | | | 1 | 1 | S |
| | | Raikes, Colonel P. B..... | 1 | 1 | 0 | | | |
| 12 | 0 | 0 | | | | | | |
| | | Raikes, Miss..... | | | | 2 | 2 | S |
| | | Ralli, Mrs. A. P..... | | | | 2 | 2 | L |
| | | Ralli, Mrs. H. P..... | | | | 1 | 1 | L |
| | | Ralli, Mrs. H. P..... | | | | 1 | 1 | L |
| | | Carried forward..... | £518 | 12 | 9 | 1547 | 5 | 0 |

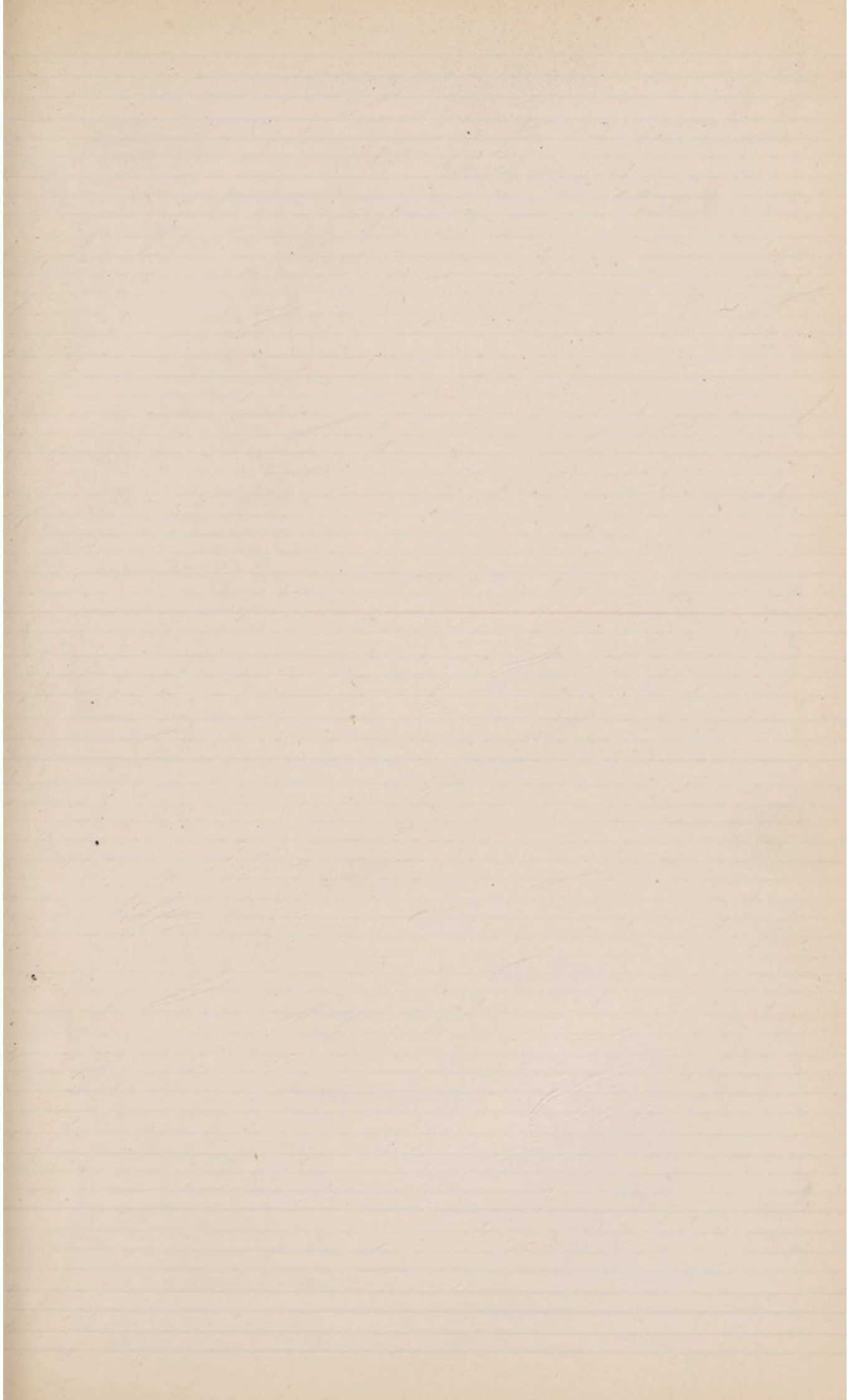

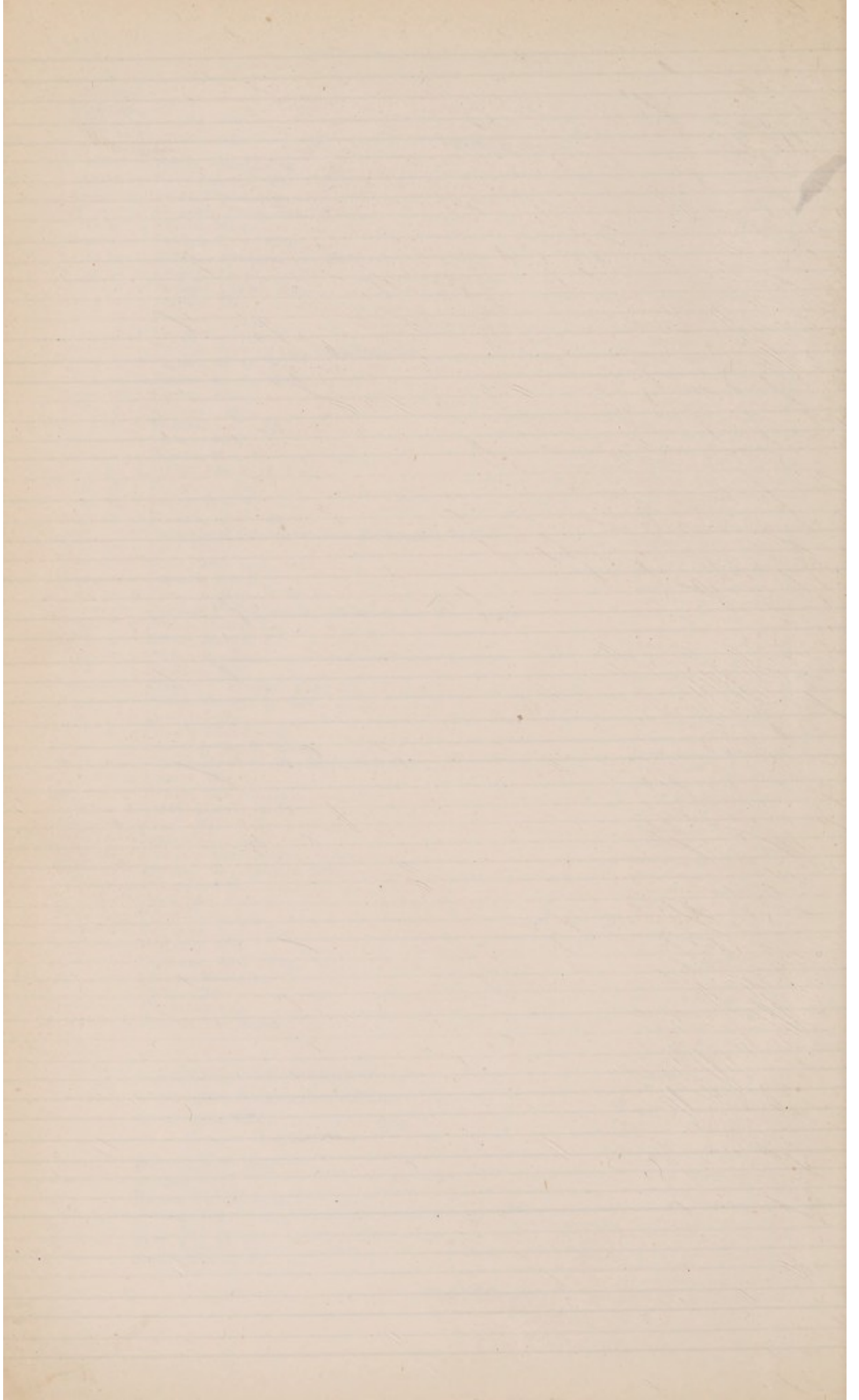

| Previous Donations. £ s. d. | | Brought forward..... | Donations during 1904. £ s. d. | Ann. S. £ s. d. |
|--------------------------------|--|----------------------|-----------------------------------|--------------------|
| 10 10 0 | Ramage, Miss Mary..... | | | |
| | Ramsay, F., Esq..... | | | 1 1 L |
| | Ramsay, Frederick, Esq. | | | 0 10 X |
| | Ramsden, Miss Selina | | | 2 2 S |
| 1 1 c | Ransom, Mrs..... | | | 1 1 S |
| 25 0 0 | Raphael, Cecil, Esq. | | | |
| 200 0 0 | Raphael & Sons, Messrs. R. | | | |
| | Raphael, Mrs. C. H. | | | 2 2 L |
| | Ravenscroft, Vernon E., Esq. | 10 0 0 | | |
| | Rawes, Mrs. | | | 2 2 L |
| | Rawlins, Mrs..... | | | |
| | Rayner, W., Esq..... | | | 1 1 S |
| | Read, Clare Sewell, Esq. | | | 2 2 L |
| | Read, Mrs..... | | | |
| | Reeves, Mrs. H. N. | | | 1 1 X |
| | Reynolds, Mrs. | | | 0 10/6 S |
| | Rhodes, Mrs..... | | | 1 1 S |
| 10 10 0 | Ricardo, S. H., Esq. | | | |
| 25 0 0 | Richards, H. Weller, Esq. | | | |
| | Richards, J. J., Esq..... | | | 2 2 S |
| 20 10 0 | Richards, Miss M. E. | | | 1 1 M |
| 21 0 0 | Richards, Mrs..... | | | 1 1 S |
| | Richards, Mrs. H. W. P. | | | 1 1 L |
| | Richards, Mrs. Nelson | | | 1 1 S |
| 11 11 0 | Richardson, Dr. | | | |
| 21 0 0 | Richardson, Frank, Esq. per Edmund Owen, Esq. | | | |
| 5 0 6 | Richardson, H. A., Esq. | | | 2 2 M |
| | Richardson, Mrs..... | | | 2 2 M |
| | Rickards, Miss..... | | | 2 2 S |
| 13 18 0 | Rickards, Mrs..... | | | 2 2 X |
| | Rider, T. P., Esq. | | | 1 1 X |
| 15 15 0 | Ridley, C. E., Esq..... | | | |
| 27 0 0 | Riedlin, Miss | | | |
| | Rigg, H. A., Esq. | | | 1 1 L |
| | Rigg, Mrs. M. S. | | | 2 2 S |
| | Riley, Hon. Mrs. Athelstan..... | | | 2 2 M |
| | Rimel, G. J., Esq. | | | 1 1 X |
| | Roberts, Col. Sir Howland, Bart., V.D., and Lady | | | 2 2 L |
| | Robertson-Aikman, Miss E..... | | | 0 10/6 X |
| | Robertson, Mrs. | | | 2 2 L |
| 26 5 0 | Robertson, Mrs. G. M. | | | |
| 10 10 0 | Robinson, Aubrey, Esq..... | | | |
| 21 0 0 | Robinson, Mrs. A. Dalgarno..... | | | |
| | Robinson, Miss M. J..... | | | 1 0 L |
| 21 0 0 | Robinson, Messrs. Peter, & Co. | | | |
| | Robinson, Rev. Bernard, Friends of the late | 2 2 0 | | |
| 2 2 0 | Robinson, Rev. C. | | | 2 2 M |
| | Robson, Mrs..... | | | 2 2 M |
| | Rodewald, C. F., Esq. | 2 2 0 | | |
| 22 1 0 | Rodocanachi, Mrs. | | | |
| 11 10 0 | Rogers, A., Esq. | | | |
| | Rogers, C. O., Esq..... | | | 1 1 L |
| | Rogers, Mrs. W. Lacy | | | 2 2 L |
| 39 14 0 | Roller, Mrs. A. (In Memoriam, 24th June) | { 2 2 0 | | |
| | | { 2 2 0 | | |
| 10 10 0 | Ronald, Byron L., Esq..... | | | |
| 17 17 c | Rooper, G., Esq. | | | 2 2 X |
| 6 1 0 | Roper, Miss | | | 1 1 X |
| | Rose, Richard, Esq. | | | 1 1 L |
| 21 0 0 | Rosebery, The Right Hon. the Earl of, K.G. | | | |
| | Rosenhain, Max, Esq. | | | 2 2 S |
| 1 0 0 | Ross, Mrs. H. G..... | | | 2 2 S |
| 10 0 0 | Roth, F. Norman, Esq..... | | | |
| | Roth, Miss..... | | | 1 1 M |
| | Rothschild, A. A., Esq. | | | 2 2 L |
| | Rothschild, Baroness (Executors of the late) | | | 2 2 X |
| 21 0 0 | Rothschild, Lord | | | |
| | Rotton, John R., Esq. | | | |
| | Rougemont, Herbert de, Esq. | | | 2 2 M |
| 2 2 0 | Rougemont, Irving Fred. de, Esq. | | | 2 2 M |
| | Rougemont, Mrs. de | | | 1 1 X |
| 5 0 0 | Rougemont, The Misses de | | | 2 2 L |
| | Carried forward..... | £537 0 9 | 1618 1 0 | |

| Previous Donations. | | Donations during 1904. | | Ann. S. | | |
|---------------------|-------|------------------------|-------|---------|--------|----------|
| £ | s. d. | £ | s. d. | £ | s. d. | |
| | | Brought forward | | 537 | 0 9 16 | 8 1 0 |
| | | | | | | 1 1 X |
| | | | | | | |
| | | | | 0 | 10 0 | |
| 4 | 2 6 | | | 1 | 12 0 | |
| 1 | 0 0 | | | | | 1 1 S |
| 2 | 2 0 | | | | | 2 2 S |
| | | | | | | 2 2 L |
| 7 | 7 0 | | | | | 2 2 S |
| 2 | 2 0 | | | | | 1 1 L |
| | | | | | | 1 1 S |
| 2 | 2 0 | | | | | 1 1 M |
| 3 | 2 0 | | | | | 2 2 L |
| | | | | | | 2 2 M |
| | | | | | | |
| | | | | | | |
| 25 | 0 0 | | | | | |
| | | | | | | 2 2 L |
| | | | | 2 | 0 0 | |
| | | | | | | 1 1 M |
| | | | | | | 2 2 S |
| | | | | 0 | 18 2 | |
| 42 | 3 6 | | | 6 | 17 4 | |
| 10 | 10 0 | | | | | |
| 21 | 0 0 | | | | | |
| | | | | | | 2 2 M |
| 3 | 3 0 | | | | | 2 2 L |
| | | | | 1 | 1 0 | 0 10/6 M |
| 1 | 1 0 | | | 1 | 1 0 | 0 10/6 M |
| 4 | 4 0 | | | | | 1 1 X |
| | | | | | | 2 2 X |
| 10 | 10 0 | | | | | |
| | | | | | | 1 1 S |
| | | | | | | 2 2 L |
| | | | | | | 1 1 S |
| 3 | 3 0 | | | | | 2 2 X |
| | | | | | | 2 2 S |
| 3 | 3 0 | | | | | 1 1 L |
| | | | | | | 2 2 X |
| | | | | | | 1 1 S |
| 0 | 10 0 | | | | | 0 10 M |
| 36 | 15 0 | | | | | |
| | | | | | | 2 2 L |
| 21 | 0 0 | | | | | |
| 1 | 0 0 | | | | | |
| 7 | 15 6 | | | 1 | 1 0 | |
| 5 | 0 0 | | | | | 1 1 X |
| 9 | 9 0 | | | | | 2 2 S |
| 4 | 4 0 | | | | | 1 1 L |
| 10 | 10 0 | | | | | |
| 10 | 10 0 | | | | | |
| | | | | | | 1 1 L |
| | | | | | | 1 1 L |
| 10 | 10 0 | | | | | |
| 17 | 17 0 | | | | | |
| 2 | 2 0 | | | | | 1 1 L |
| 2 | 2 0 | | | | | 1 1 X |
| | | | | | | 2 2 X |
| | | | | 5 | 0 0 | |
| 25 | 0 0 | | | | | |
| 10 | 10 0 | | | | | |
| 20 | 0 0 | | | | | |
| 1 | 0 0 | | | | | 2 2 L |
| | | | | | | 2 2 S |
| 12 | 0 0 | | | | | |
| | | | | | | 1 1 X |
| 10 | 0 0 | | | 5 | 0 0 | |
| | | | | | | 2 2 L |
| | | | | | | 1 1 L |
| | | | | | | 1 1 S |
| 26 | 5 0 | | | | | |
| | | | | 5 | 0 0 | |
| 10 | 0 0 | | | | | |
| 2 | 2 0 | | | | | 2 2 M |

Carried forward £567 1 3 1684 14 0

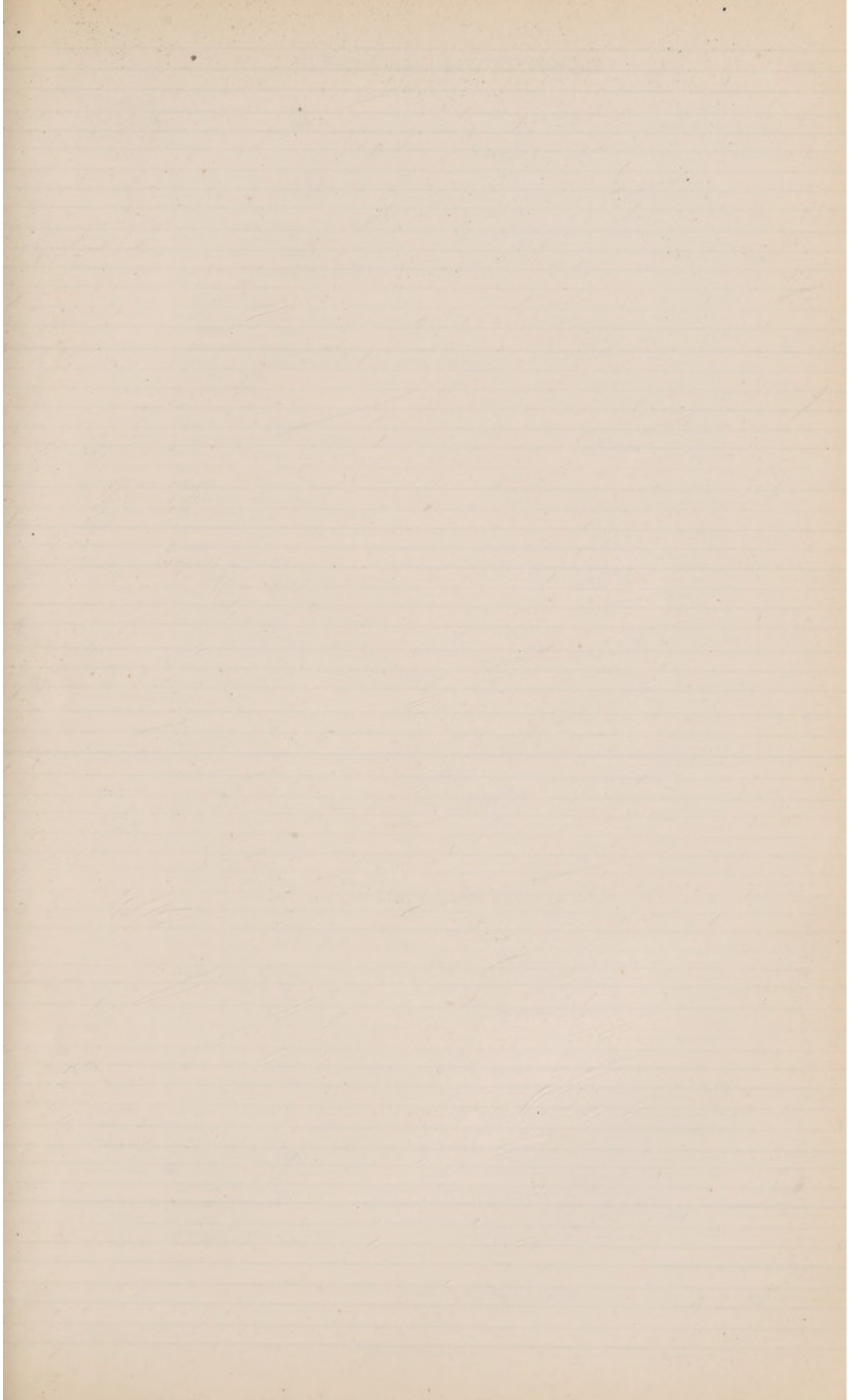

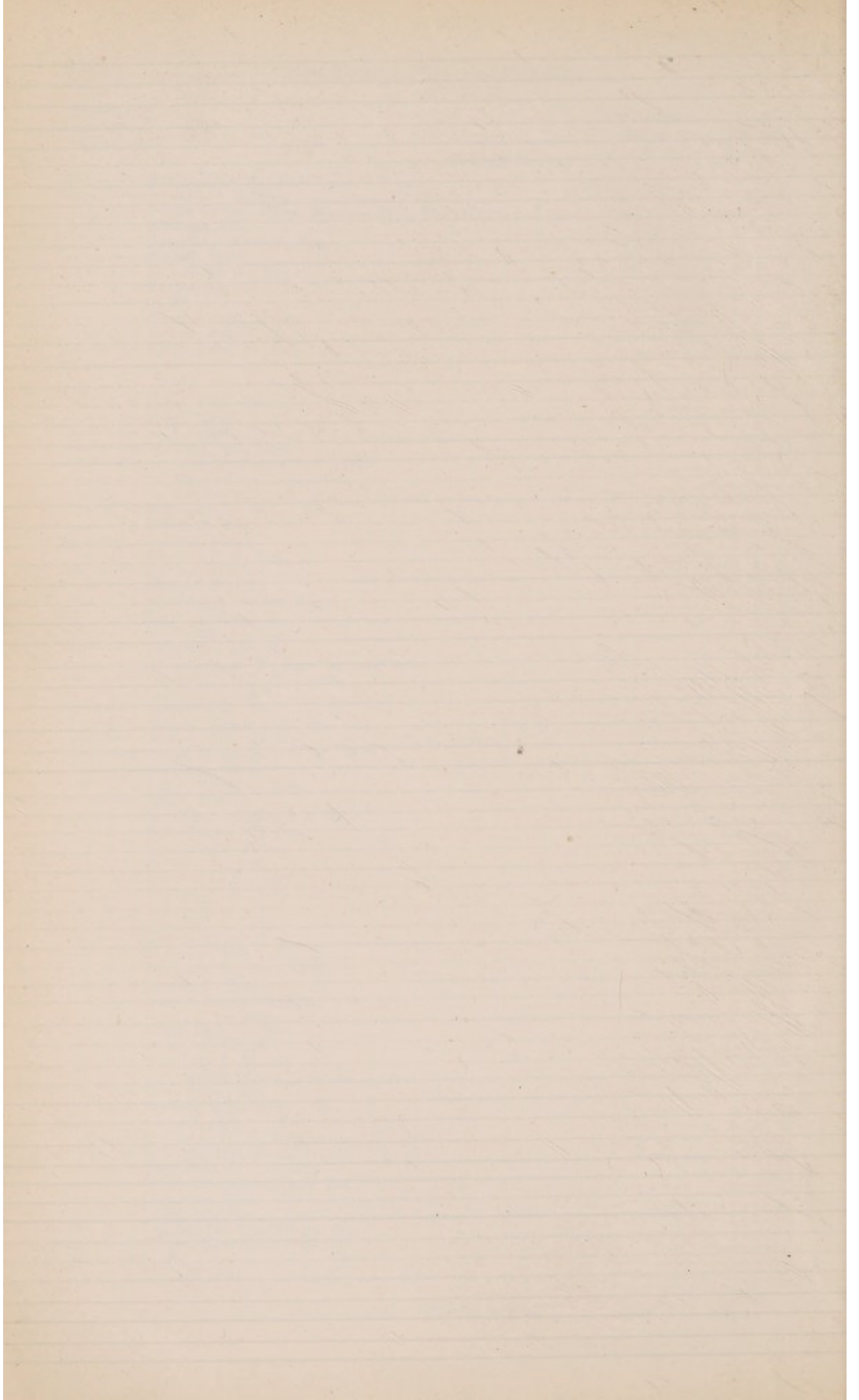

| Previous Donations. £ s. d. | | Donations during 1904. £ s. d. | Ann. S. | |
|--------------------------------|---|-----------------------------------|-----------|---------|
| | | | £ s. d. | £ s. d. |
| | Brought forward..... | 567 1 3 | 1684 14 0 | |
| 1 0 0 | Shairp, Stuart C., Esq. | | 1 1 | S |
| 11 10 0 | Shannon, F. A., Esq. | | 2 2 | L |
| | Shapter, Miss..... | | 2 2 | M |
| | Shard, Chas., Esq. | | 1 2 | L |
| | Shave, Charles, Esq. | | 0 1 1/6 | X |
| 10 10 0 | Shaw-Lefevre, Misses..... | | | |
| | Shearme, Edward, Esq., J.P. | | 1 1 | S |
| 3 3 0 | Shelton, Miss..... | 1 1 0 | | |
| 1 1 0 | Sheffield, Miss..... | | 1 1 | X |
| | Shepherd, C. E., Esq. | | 1 1 | L |
| 25 0 0 | Shepherd, J., Esq. | | | |
| | Shepherd, James, Esq. | | 2 2 | X |
| 20 0 0 | Sheriff of London's Charity Football Shield..... | | | |
| 1 1 0 | Sherwin, Mrs. | | 1 1 | L |
| 13 10 0 | Sheward, Mrs. | | | |
| 1 0 0 | Shipster, H. F., Esq. | | 2 2 | L |
| | Shireff, Mrs. James..... | | 2 2 | L |
| | Shirland-road Welsh Chapel..... | | 3 15 | S |
| | Shotton, Miss A. | | 2 2 | M |
| | Sidgwick, E., Esq. | | 2 2 | X |
| | Siemms, F. D. S., Esq. | | 1 1 | S |
| 10 10 0 | Sieveking, Miss Ellen..... | | | |
| 12 10 0 | Sieveking, Miss Emmeline..... | | | |
| | Silva, Frederick, Esq. | | 2 2 | L |
| | Simmons, Mrs. | | 1 1 | S |
| 5 5 0 | Simon, J. H., Esq. | 1 1 0 | | |
| | Simonds, George, Esq. | | 1 1 | M |
| | Simpson, B. W., Esq. | | 1 1 | L |
| | Simpson, H. B., Esq. | | 2 2 | X |
| | Simpson, Messrs. J., & Son..... | | 2 2 | L |
| | Simpson, Miss A. L..... | | 1 1 | X |
| | Simpson, Mrs. J. H. P. | | 1 1 | L |
| | Sims, Alfred, Esq..... | | 1 1 | L |
| 21 0 0 | Singer, Miss D..... | | | |
| | Sire, Alfred, Esq..... | | 2 2 | L |
| | Slater, Henry, Esq..... | | 2 2 | L |
| | Slaughter, Miss..... | | 1 1 | L |
| | Slaughter, Mrs. H. M..... | | 2 2 | X |
| | Slaughter, W. Capel, Esq..... | | | |
| | Sloane, J. Percy, Esq..... | | 1 1 | X |
| | Smellie, W. M., Esq. | | 2 2 | L |
| 2 2 0 | Smith, A. J., & Co., Ltd. | | 2 2 | M |
| 10 10 0 | Smith, Alston T., Esq. | | | |
| 21 0 0 | Smith, A. P., Esq. | | | |
| 10 10 0 | Smith, Benjamin F., Esq. | | | |
| | Smith, G., Esq..... | | 1 1 | X |
| 20 0 0 | Smith, J. H., Esq..... | | | |
| 10 10 0 | Smith, J. Travers, Esq., per Lady Anderson Critchett..... | | | |
| | Smith, J. T., Esq..... | | 2 2 | S |
| 3 3 0 | Smith, J. W., Esq. | | 2 2 | S |
| | Smith, John, per E. Graham, Esq..... | | 5 5 | L |
| | Smith, Miss..... | | 1 1 | S |
| | Smith, Mrs. Binns..... | | 1 1 | M |
| 26 0 0 | Smith, Mrs. J. W. | | | |
| 10 10 0 | Smith, Mrs. J. W. | | | |
| 10 0 0 | Smith, Mrs. William..... | | 2 2 | L |
| 10 0 0 | Smith, P. V., Esq..... | | 1 1 | L |
| | Smith, Mrs. R. Hannibal..... | | 2 2 | S |
| | Smith, Wm., Esq..... | | 1 1 | S |
| 6 6 0 | Smith, Walter, Esq..... | | 1 1 | S |
| | Smithson, Mrs. | | 1 1 | X |
| 10 10 0 | Smithson, Miss M. | | | |
| | Smout, Mrs. | | 1 1 | X |
| 14 4 0 | Smyth, Lady W..... | | 1 1 | X |
| 1 0 0 | Smyth-Pigott, Miss..... | | 1 0 | S |
| | Snow, Miss C. M..... | | 0 5 | L |
| | Soames, Eley, Esq. | | | |
| 10 10 0 | Soames, Mrs. H. | | | |
| | Soames, Mrs..... | | 1 1 | S |
| 1 11 6 | Solomon, Bernard, Esq. | | 1 1 | L |

Carried forward..... £569 3 3 1763 14 6

| Previous Donations. | | Donations during 1904. | | Ann. S. |
|---------------------|-------|------------------------|-------|-------------------|
| £ | s. d. | £ | s. d. | £ s. d. |
| | | Brought forward..... | | 569 3 3 1763 14 6 |
| | | | | 2 2 S |
| | | | | 1 1 S |
| 15 0 0 | | | | |
| | | | | 6 6 X |
| 9 15 0 | | 17 0 0 | | |
| 18 3 0 | | | | 2 2 M |
| 1 1 0 | | | | 1 1 X |
| | | | | 2 2 L |
| 10 10 0 | | | | |
| 10 10 0 | | | | |
| | | 3 3 0 | | |
| 10 0 0 | | | | |
| | | | | 1 1 L |
| | | | | 1 1 L |
| 2 2 0 | | | | 2 2 L |
| | | | | 2 2 S |
| | | | | 2 2 S |
| 1 0 0 | | | | 1 1 M |
| 15 15 0 | | | | |
| | | | | 2 2 S |
| 10 10 0 | | | | |
| 20 10 0 | | | | |
| | | | | 2 2 S |
| | | | | 2 2 L |
| | | | | 1 1 S |
| 1 0 0 | | | | 1 1 S |
| | | | | 1 1 L |
| 20 0 0 | | | | |
| 10 10 0 | | | | |
| | | | | 1 1 S |
| | | | | 1 1 S |
| | | 21 0 0 | | |
| | | | | |
| | | | | 5 5 X |
| | | | | 1 1 L |
| 2 0 0 | | | | 1 1 L |
| 35 0 0 | | | | 5 0 S |
| 5 0 0 | | | | 2 2 M |
| 3 3 0 | | | | 1 1 L |
| 1 0 0 | | | | 1 1 X |
| 1 0 0 | | | | 1 1 X |
| 6 0 0 | | | | 2 2 L |
| 10 0 0 | | | | |
| | | | | 2 2 L |
| 3 0 0 | | | | 1 1 M |
| 10 10 0 | | | | |
| | | | | |
| 21 0 0 | | | | |
| | | | | 0 10/6 S |
| | | | | 0 10 S |
| 2 2 0 | | | | |
| 14 1 0 | | | | |
| 10 10 0 | | | | |
| 63 0 0 | | | | |
| | | | | 2 2 S |
| 21 0 0 | | | | |
| 25 0 0 | | | | 2 2 S |
| 6 10 7 | | 3 3 6 | | |
| | | | | 2 2 X |
| 2 0 0 | | | | 1 1 S |
| 0 10 0 | | | | 1 1 L |
| | | | | 1 1 L |
| | | | | 1 1 X |
| 10 10 0 | | | | |
| | | | | 2 2 L |
| | | | | |
| | | | | 2 2 S |
| | | | | |
| | | | | 2 2 S |
| | | | | |
| | | | | 2 2 X |
| | | | | 1 1 S |
| | | | | 1 1 L |
| | | | | 1 1 L |
| | | | | 1 1 X |
| 10 10 0 | | | | |
| | | | | 2 2 L |

Carried forward..... £613 9 9 1835 18 0

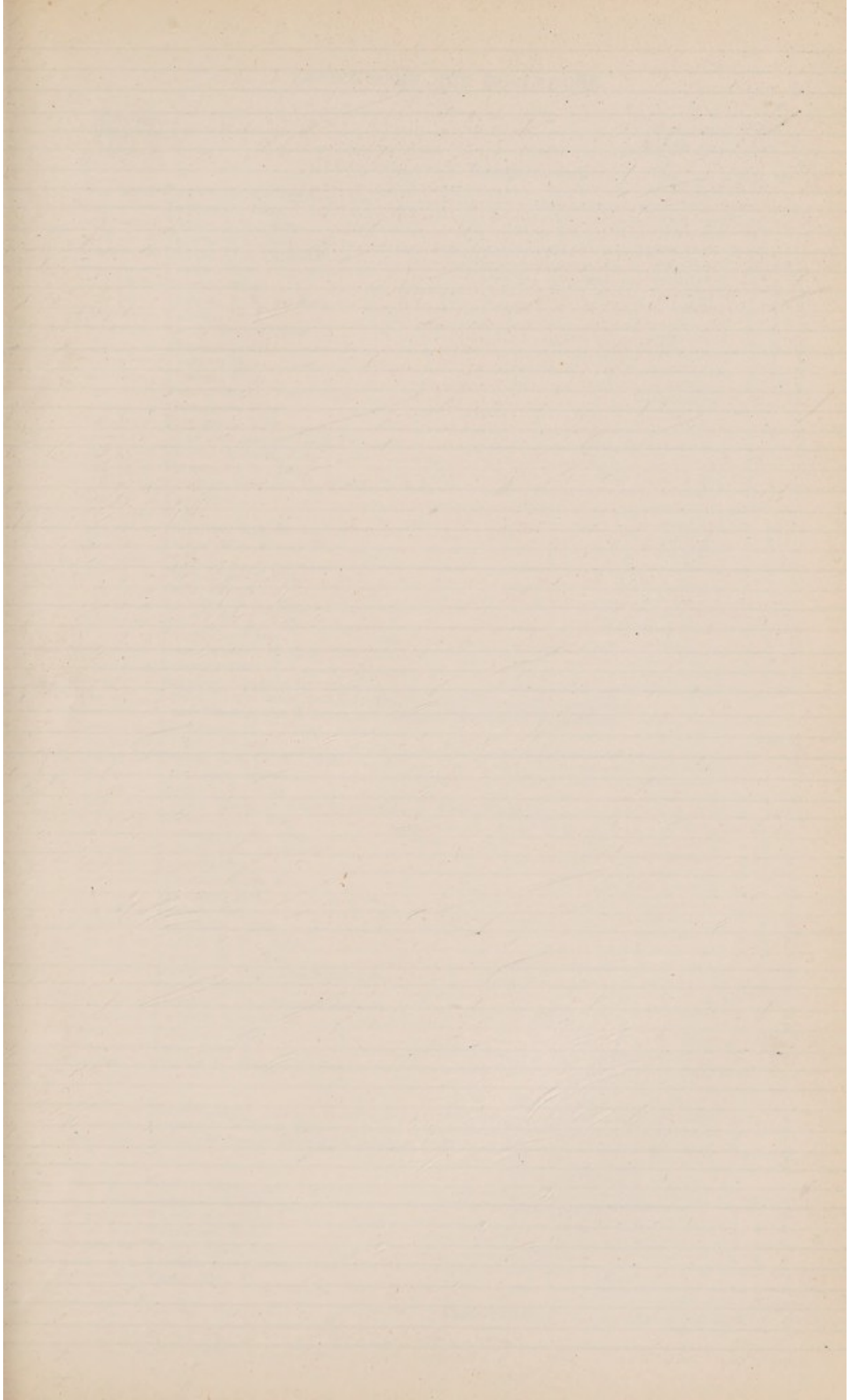

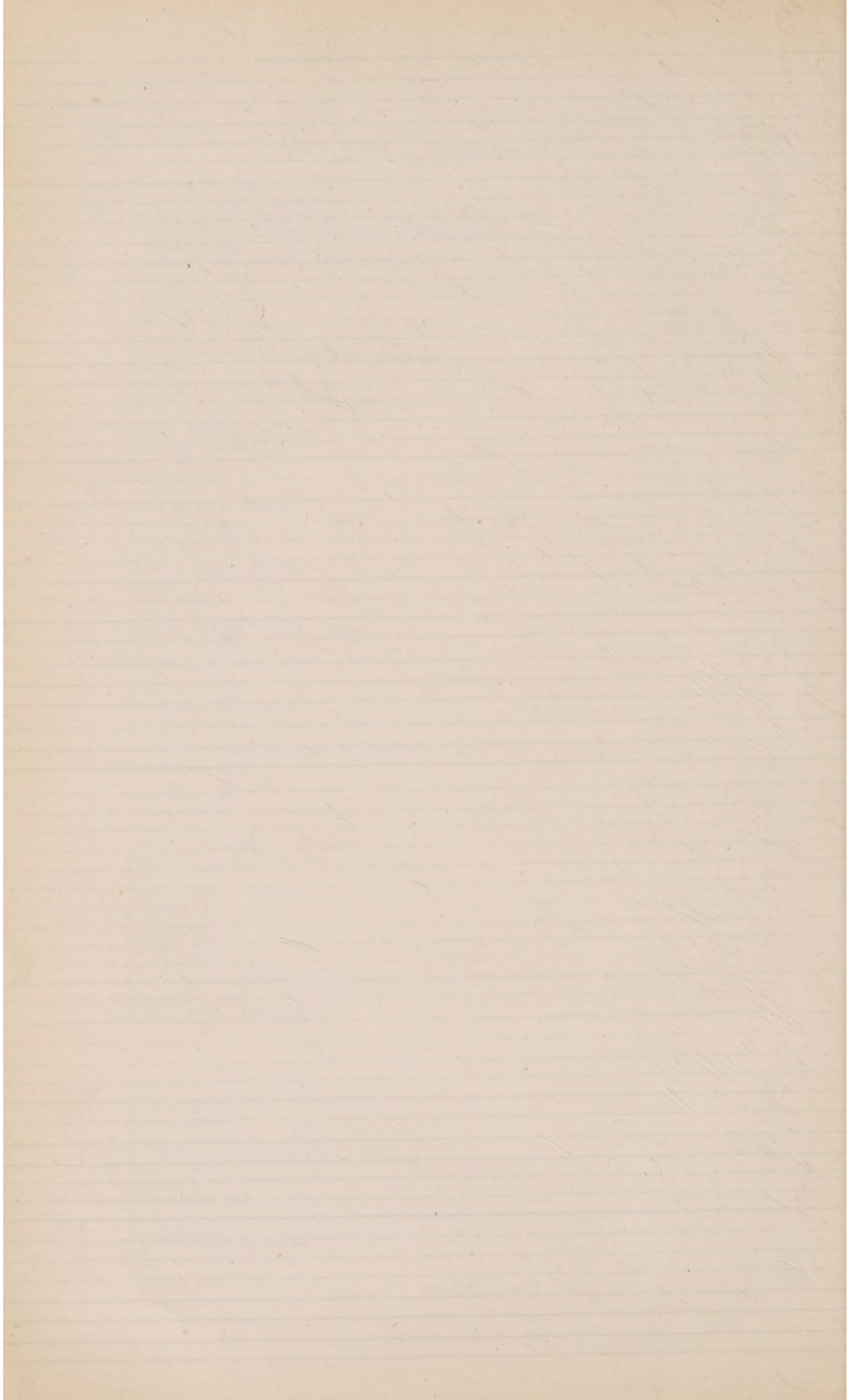

| Previous Donations. £ s. d. | | Donations during 1904. £ s. d. | Ann. S. £ s. d. |
|--------------------------------|--|-----------------------------------|--------------------|
| | Brought forward..... | 613 9 9 | 1835 18 0 |
| 10 0 0 | Taylor, Dr. George C..... | | |
| | Taylor, G., Esq. | | 1 1 L |
| | Taylor, J. E., Esq. | | 1 : S |
| 10 0 0 | Taylor, J. S., Esq. | | |
| | Taylor, Miss Florence..... | | 0 10/6 X |
| | Taylor, Mrs. | | 1 1 L |
| 5 0 0 | Tebbut, Miss | | 2 2 L |
| 10 0 0 | Temple, T. R. S., Esq. | | 1 1 L |
| | Tenniel, Sir J. | | 1 1 S |
| | Teush-Hecker, Miss | | 2 2 X |
| 18 0 0 | Theobald, Mrs..... | | 1 1 L |
| | Thomas, Mrs. | | 1 1 X |
| | Thomas, Miss | | 2 2 L |
| 10 0 0 | Thompson, H. Yates, Esq. | | |
| 2 2 0 | Thompson, Miss | | 1 1 L |
| | Thompson, Miss | | 1 1 X |
| | Thomson, Messrs. G. & F. | | 1 1 S |
| 16 15 0 | Thorne, Atwood, Esq. | | |
| 14 14 0 | Thrupp, G. A., Esq. | | 2 2 S |
| 5 0 0 | Thuillier, Gen. Sir H., C.S.I., F.R.S. | | 1 1 L |
| 10 10 0 | Tien, Mrs. | | |
| | T. J..... | | 2 2 M |
| 5 0 0 | Tildesley, Mrs. E. | | 2 2 L |
| | Tinker, Mrs. Henry W. | | 1 1 L |
| | T. M. E..... | | 2 2 X |
| 2 0 0 | Todd, D'Arcy, Esq. | | 1 1 X |
| 35 0 0 | Todd, Miss L. | | |
| 10 10 0 | Tomkins, J. C., Esq. | | |
| | Tomlin, E. J., Esq..... | | 1 1 L |
| 2 2 0 | Tompkins, Miss | | 2 2 M |
| | Toms, Messrs. H. & R | | 1 1 S |
| 4 4 0 | Tomson, Mrs. W..... | | 1 1 S |
| | Toynbee, Captain Henry | | 0 10/6 S |
| 712 18 4 | Trade, Temperance, and Friendly Societies' Annual Demonstration and Parade, the Kilburn and Western Districts Amalgamated .. | | |
| | Tremayne, H. J., Esq. | | 0 10/6 M |
| 10 10 0 | Trenoir, Miss..... | | |
| 2 2 0 | Trevor, Rev. G. A., M.A..... | | 1 1 M |
| | Trew, Mrs. Alfred | | 1 1 S |
| 2 2 0 | Trigg, J. F., Esq. | | 1 1 X |
| | Trinity Wesleyan Church, per Rev. J. Flew, Ph.D..... | | 1 1 S |
| | Tritton, J. H., Esq..... | 5 0 0 | |
| | Trollope, H. C., Esq. | | 2 2 L |
| | Trower, Mrs. Seymour | | 2 2 L |
| | Trower, Mrs..... | | 1 1 L |
| | Trummer, Otto, Esq. | | 2 2 L |
| | Trummer, Mrs..... | | 2 2 L |
| 5 0 0 | Tucker, Mrs..... | | 2 2 X |
| | Tuczek, N., Esq..... | | 2 2 L |
| 12 12 0 | Turner, F. H., Esq. | | 2 2 X |
| 10 10 0 | Turner, H. J., Esq..... | | |
| | Turner, J., Esq., and Employés | | 3 5 L |
| 7 5 0 | Turner, Mrs. | 1 1 0 | |
| 2 2 0 | Twining & Co., Messrs. Richard..... | | 2 2 M |
| | Twining, Mrs. S. H. | | 2 2 M |
| | Twitchen, Mrs..... | 1 0 0 | |
| | Tylee, Mrs. E.(D) | | 1 1 L |
| 10 10 0 | Tyrrell, E., Esq. | | |
| | Urmson, Mrs. | | 2 2 S |
| | Urquhart, William, Esq. | | 1 1 L |
| | Usher's Wiltshire Brewery Company, Ltd. | | 1 1 S |
| 21 0 0 | Vacher, Mrs..... | | |
| 5 0 0 | Vander-Byl, Mrs..... | | 2 2 M |
| | Vanderspar, Miss L. | | 1 1 L |
| 3 0 0 | Vansittart, Mrs. | | 2 2 L |
| | Varley, John, Esq. | | 1 1 L |
| 14 9 0 | Varnish, E. G., Esq. | 1 1 0 | |
| | Vicars, Mrs. E.(D) | | 1 1 L |
| | Carried forward..... | £621 11 9 | 1911 1 6 |

| Previous Donations. £ s. d. | Brought orward..... | Donations during 1904. Ann. S. | |
|--------------------------------|---|--------------------------------|----------|
| | | £ s. d. | £ s. d. |
| | | 621 11 9 | 1911 1 6 |
| 3 0 0 | Villebois, Mrs. F..... | | 1 1 M |
| | Vinalls, Miss..... | 1 0 0 | |
| 1 1 0 | Vine, Miss Alice..... | 1 1 0 | |
| 30 0 0 | W., Mrs..... | | |
| | Wadham, J. C., Esq..... | | 2 2 L |
| | Waggatt, J. F., Esq..... | | 1 1 S |
| | Wainwright, G. E., Esq..... | 3 3 0 | |
| | Wakefield, Mrs. L. C..... | | 1 1 L |
| | Walds Sick and Benefit Society..... | | 2 2 M |
| | Walford, E. J., Esq..... | 1 1 0 | |
| | Walford, Mrs. H. J..... | | 1 1 L |
| 1 1 0 | Walhouse, M. J., Esq..... | | 1 1 S |
| 10 0 0 | Walker, J. L., Esq..... | | |
| 2 2 0 | Walker, Miss Forestier..... | | 1 1 S |
| | Walker, Miss Forestier..... | | 1 1 L |
| | Walker, Mrs. Faure..... | | 1 1 X |
| | Wallace, Miss C. G..... | | 2 2 L |
| | Wallace, Miss E..... | | 1 1 L |
| 06 0 0 | Wallace, R. W., Esq..... | | |
| 3 0 0 | Waller, E., Esq..... (D) | | 2 2 M |
| 1 1 0 | Wallbank, W., Esq..... | | 1 1 S |
| 2 2 0 | Walpole, Sir Horace, K.C.B..... | | 2 2 S |
| | Walter, Hubert, Esq..... | | 2 2 S |
| 10 10 0 | Wans, D., Esq..... | | |
| | Wardrop, Col. F. M., C.B..... | 2 2 0 | |
| 5 5 0 | Warburg, Mrs. F. E..... | | 2 2 X |
| | Warburton, Miss..... | | 1 1 S |
| | Ward, H. C., Esq..... | | 2 2 M |
| 33 13 0 | Ward, Jno., Esq..... | 3 3 0 | |
| 10 10 0 | Ward, Reginald, Esq..... | | |
| 5 5 0 | Warde, Mrs Charles..... | | 2 2 X |
| 25 0 0 | Waring Bros., Messrs..... | | |
| 1 1 0 | Warren, John, Esq..... | | 2 2 S |
| 4 4 0 | Warren, Mrs..... | | 1 1 L |
| | Waring, Mrs. William..... | | 1 1 L |
| | Warrington, T. Rolls, Esq., K.C..... | | 2 2 M |
| | Warry, Mrs..... | | 2 0 L |
| | Wason, Eugene, Esq., M.P..... | | 1 1 L |
| | Waterfield, Sir Hy., K.C.S.I., C.B..... | | 1 0 S |
| 10 10 0 | Waterhouse, Edwin, Esq..... | | |
| 10 10 0 | Waterhouse, T., Esq..... | | |
| 2 2 0 | Waters, C., Esq..... | | 1 1 S |
| 21 0 0 | Watney, Vernon J., Esq..... | | |
| | Watson, Mrs. J. H..... | | 1 1 L |
| | Watt, A. P., Esq..... | | 2 2 L |
| | Wavell, Mrs..... | | 2 2 S |
| | Wavell, W., Esq..... | | 1 1 L |
| 1 5 0 | Way, Thos., Esq..... | | 1 1 L |
| | Weare, Lady..... | | 1 1 X |
| | Webb, Aston, Esq..... | | 2 2 L |
| 15 0 0 | Wedgwood, Mrs..... | | |
| | Wells & Campden Charity, per F. R. D. Monro, Esq..... | | 10 10 X |
| 10 10 0 | Wells, Lady Louisa..... | | |
| 10 0 0 | Wertheimer, C. J., Esq..... | | |
| 6 1 0 | West, Mrs. E..... (D) | | 2 2 L |
| 25 0 0 | Western, Ambrose, Esq..... | | |
| | Weston, S. J., Esq..... | | 1 1 L |
| 26 5 0 | Whately, A. P., Esq..... | | 2 2 X |
| | Whatley & Underhill, Messrs. Spenser..... | | 2 2 S |
| 21 0 0 | Whatton, Mrs..... | | |
| 25 0 0 | W. H. C..... | | |
| 7 1 7 | Wheatley & Browning, Messrs..... | | 1 1 L |
| 22 0 0 | Wheeler, H. S., Esq..... | | |
| | Wheeler, Mrs..... | | 1 1 S |
| 10 0 0 | Wheeler, George, Esq..... | | 2 2 S |
| 8 3 0 | Whish, G. Clinton, Esq..... | | 1 1 L |
| 10 10 0 | White, Borrett & Co., Messrs..... | | |

Carried forward..... £633 1 9 1986 10 6

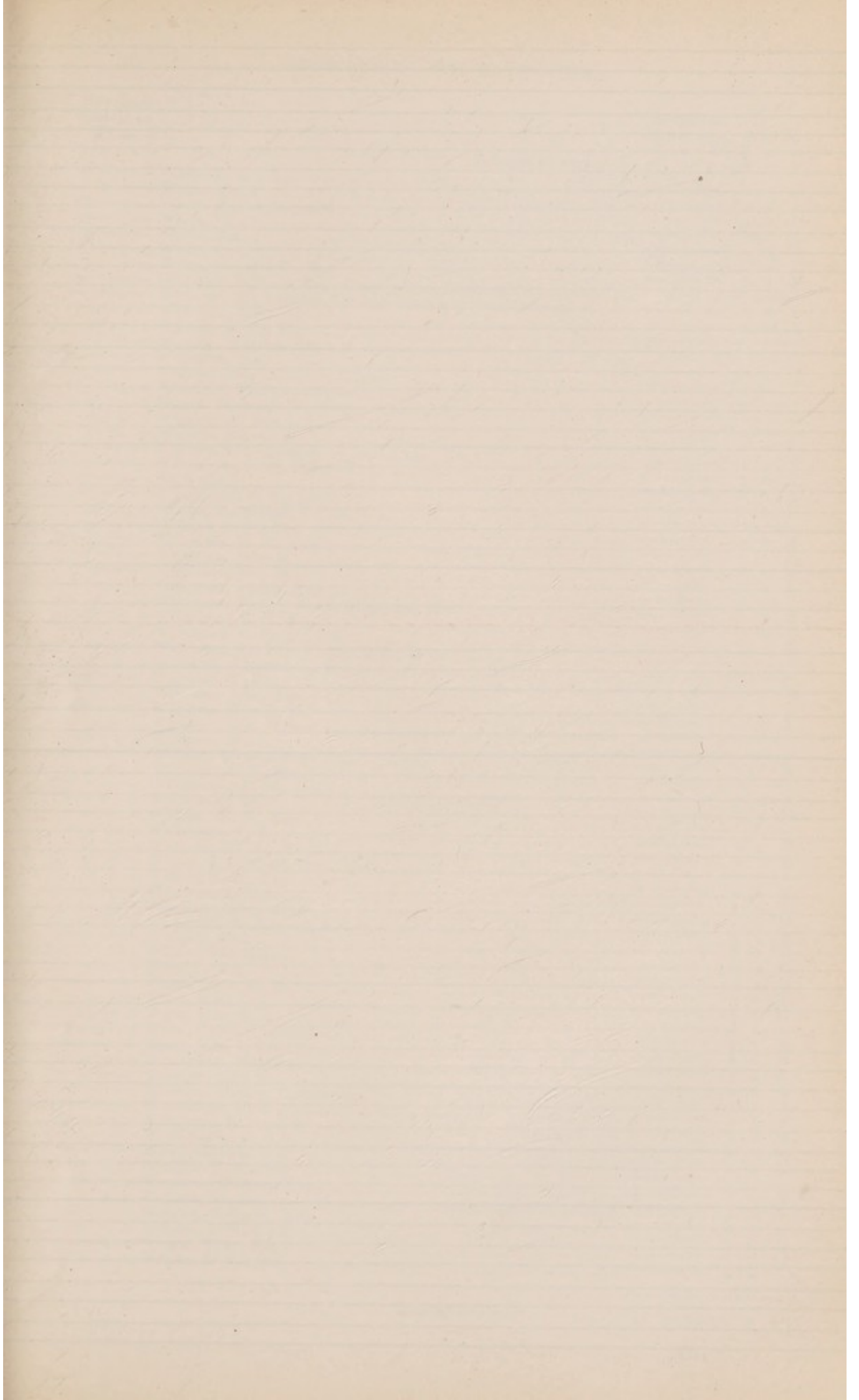

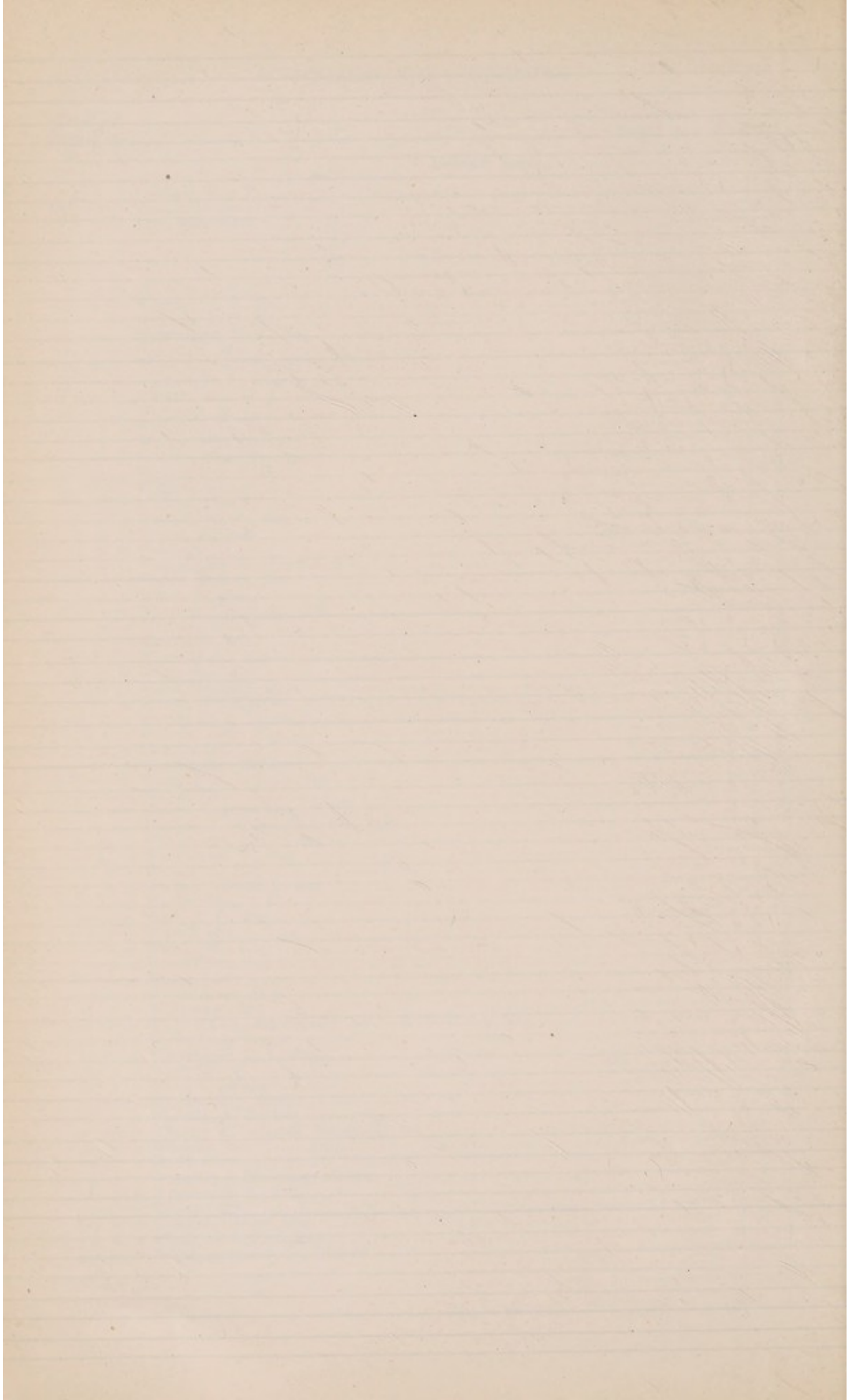

| Previous Donations. | | | Donations during 1904. | Ann S. |
|---------------------|---|----------------------|------------------------|---------|
| £ s. d. | | Brought forward..... | £ s. d. | £ s. d. |
| | | 633 | 1 9 1986 | 10 6 |
| | White, L. E., Esq. | | | 1 1 S |
| 1 0 0 | White, Major..... | | | 1 1 L |
| | White, Master Reginald..... | | | 1 1 M |
| | White, Miss K. | | | 1 1 S |
| | White, Mrs..... | | | 1 1 S |
| 10 5 0 | White, Rev. R. | | | 1 1 X |
| 1 1 0 | White, Swynfen F., Esq. | | | 2 2 X |
| | Whiteley, William, Esq., Employés of, Dispatch Department | 0 6 0 | | |
| | Whiteley, W., Limited, Cabinet-makers, at Establishment of | | | 3 0 L |
| | Whitelaw, Miss..... | | | 2 2 S |
| 10 10 0 | Whitby, W. C., Esq. | | | |
| 5 5 0 | Whitley, William, Esq. | 10 0 0 | | |
| | Whitmore, Mrs. (D) | | | 2 2 M |
| | Whitter, Miss..... | | | 2 2 L |
| 15 15 0 | Widnell & Trollope, Messrs..... | | | |
| 10 10 0 | Wigan, Frederick W., Esq. | | | |
| 21 0 0 | Wiggington, Mrs..... | | | |
| 15 15 0 | Wigram, Miss C. M. | | | 1 1 L |
| | Wigram, Mrs. Gerrard..... | | | 2 2 L |
| | Wilbraham, P. W. Baker, Esq. | | | 3 0 L |
| | Wild, Mrs. | | | 2 2 L |
| | Wildegoose, F. R., Esq..... | | | 1 1 X |
| 10 10 0 | Wilkin, Sir Walter, K.C.M.G..... | | | |
| | Wilkins, F. T., Esq. | | | 2 2 X |
| | Wilkinson, H. R., Esq. | | | 1 1 X |
| | Wilkinson, Miss M..... | | | 1 1 M |
| | Wilkinson, Mrs. M..... | | | 2 2 L |
| | Wilkinson, Philip, Esq..... | | | 1 1 L |
| 4 0 0 | Wilkinson, Rev. J. Blunt, M.A., and Mrs. | | | 2 2 S |
| 10 10 0 | Wilkinson, R. S., Esq. | | | |
| | Wilkinson, R. H. R., Esq. | | | 1 1 L |
| 13 13 3 | Wilkinson, Rt. Rev. Bishop T. E., D.D. | | | |
| 20 0 0 | Williams, Edmund G., Esq..... | | | |
| | Williams, G., Esq. | | | 1 1 S |
| 5 0 0 | Williams, John, Esq. | | | 2 2 L |
| | Williams, Miss D. R. | | | 1 1 L |
| 10 10 0 | Williams, Miss Wynne | | | |
| 10 0 0 | Williams, Mrs. | | | |
| | Williams-Wynn, Miss C. | | | 1 1 M |
| 10 10 0 | Williams, A. F., Esq..... | | | |
| | Williamson, E. W., Esq..... | | | 2 2 X |
| | Williamson, Miss (D) | | | 2 2 M |
| 10 10 0 | Willans, W. H., Esq. | | | |
| | Wills, Mrs. T. F. | | | 2 2 X |
| 10 10 0 | Wills, Sir W. H., Bt., M.P. | | | 2 2 M |
| 12 2 0 | Wilson, J. Mitchell, Esq., M.D..... | | | |
| 5 0 0 | Wilson, R. D., Esq. | | | 1 1 L |
| | Winckworth, Mrs. (D) | | | 1 1 L |
| 10 0 0 | Windham, Mrs. Ashe..... | | | 2 2 M |
| 10 10 0 | Wingfield, Sir Edward, K.C.B. | | | 2 2 S |
| | Winslow, Mrs. | | | 1 1 L |
| 1 0 0 | Winter, The Misses..... | | | 2 2 S |
| 1 12 6 | Wise, J., Esq..... | | | 1 1 S |
| | Wood, Lady M. M. | | | 2 2 S |
| | Wood, Miss L. J..... | | | 1 1 M |
| 10 0 0 | Wood, Mrs. H. E. | | | 1 1 L |
| | Wood, Captain James J. | | | 1 1 S |
| | Wood, Mrs. J. T..... | | | 1 0 S |
| 5 0 0 | Wood, Mrs. Henry | | | 1 1 X |
| | Woodger, Miss E..... | | | 1 1 S |
| | Woodley, Messrs. J., & Sons..... | | | 1 1 S |
| | Woodridge, R. C., Esq..... | | | 2 2 S |
| | Woolfryes, H. A., Esq..... | | | 2 2 M |
| | Woolcombe, R., Esq..... | | | 1 1 M |
| | Woolcombe, Mrs. R. | | | 1 1 L |
| 25 0 0 | Woolley, G. H., Esq. | | | |
| 2 2 0 | Woolston, William, Esq..... | | | 1 1 S |
| 1 1 0 | Worlock, T., Esq..... | | | 1 1 X |
| | Worsley, Richard, Esq..... | | | 2 2 L |
| 1 1 0 | Wright, A. W. G., Esq..... | | | 1 1 L |
| 5 0 0 | Wright, F. L., Esq..... | | | 1 1 L |
| 5 5 0 | Wright, W. G., Esq. | | | 2 2 S |

Carried forward..... £643 7 9 2072 5 6

| Previous Donations. £ s. d. | | Donations during 1904. £ s. d. | Ann. S. £ s. d. | |
|--------------------------------|-------------------------------------|-----------------------------------|--------------------|---|
| | Brought forward..... | 643 7 9 | 2072 5 6 | |
| | Wright-Anderson, Mrs. | | 2 2 | S |
| 21 0 0 | Wynne, Miss E. | | | |
| | Wright, Mrs. J. W. Zorapore | | 2 2 | L |
| | Wyon, Allan, Esq. | | 2 2 | S |
| | Wyon, Mrs. A. B. | | 1 1 | L |
| | X. | | 1 1 | S |
| 20 0 0 | X. Y. Z. | | | |
| | Yeates, Alfred B., Esq. | 2 2 0 | | |
| | Yiewsley Bonfire Committee | 8 10 0 | | |
| | Yolland, Misses | | 1 1 | S |
| 2 2 0 | Young, H. H. and S. G., Esqrs. | | 2 2 | L |
| | Young, Miss Mildred | | 2 2 | M |
| | Zarifi, T., Esq. | | 2 2 | L |
| 5 0 0 | Zwilchenbart, Mrs. | | 1 1 | L |
| | Total..... | £653 19 9 | 2089 1 6 | |

For Particulars of
ENDOWMENT OF BEDS AND COTS,
 See page 17.

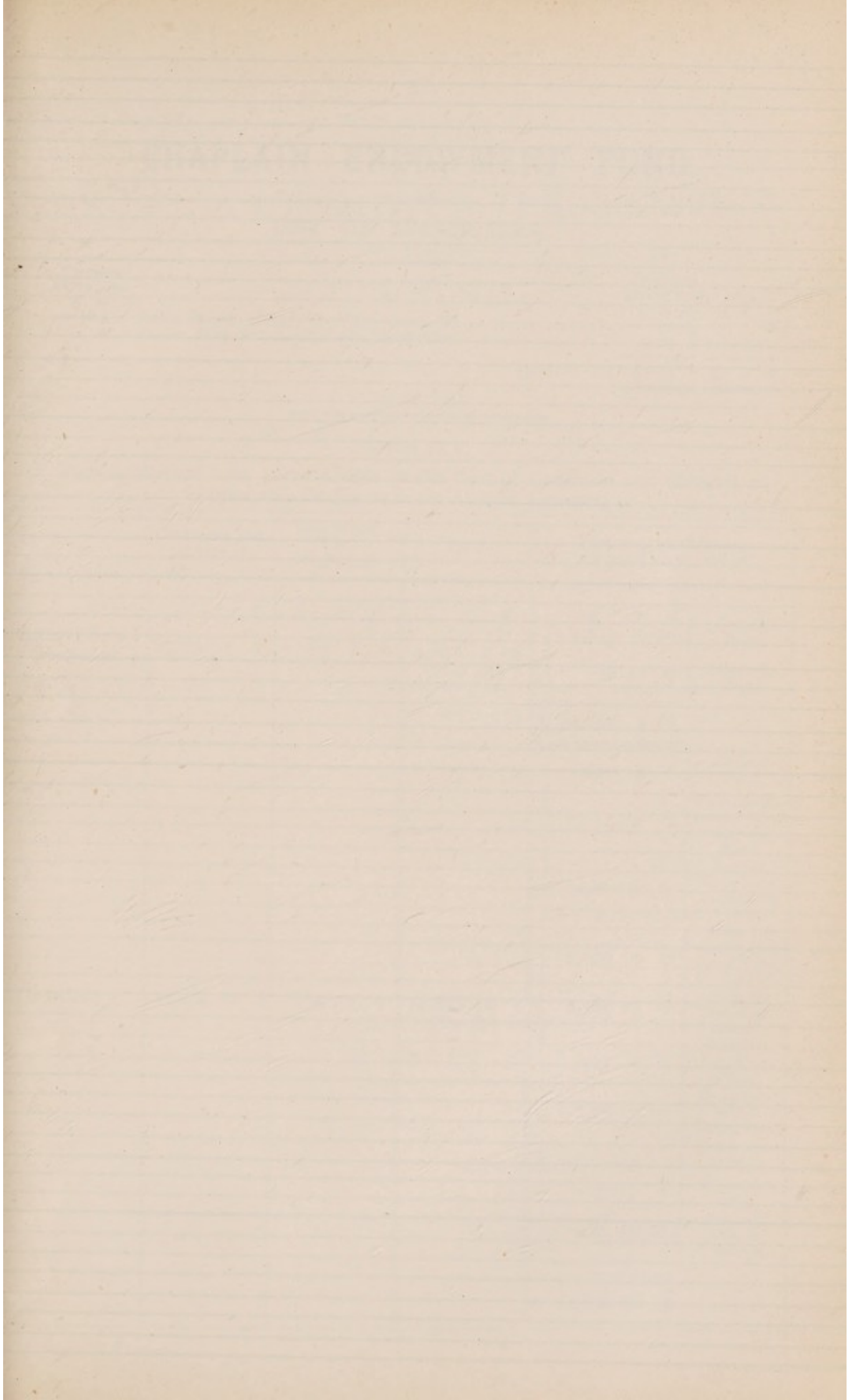

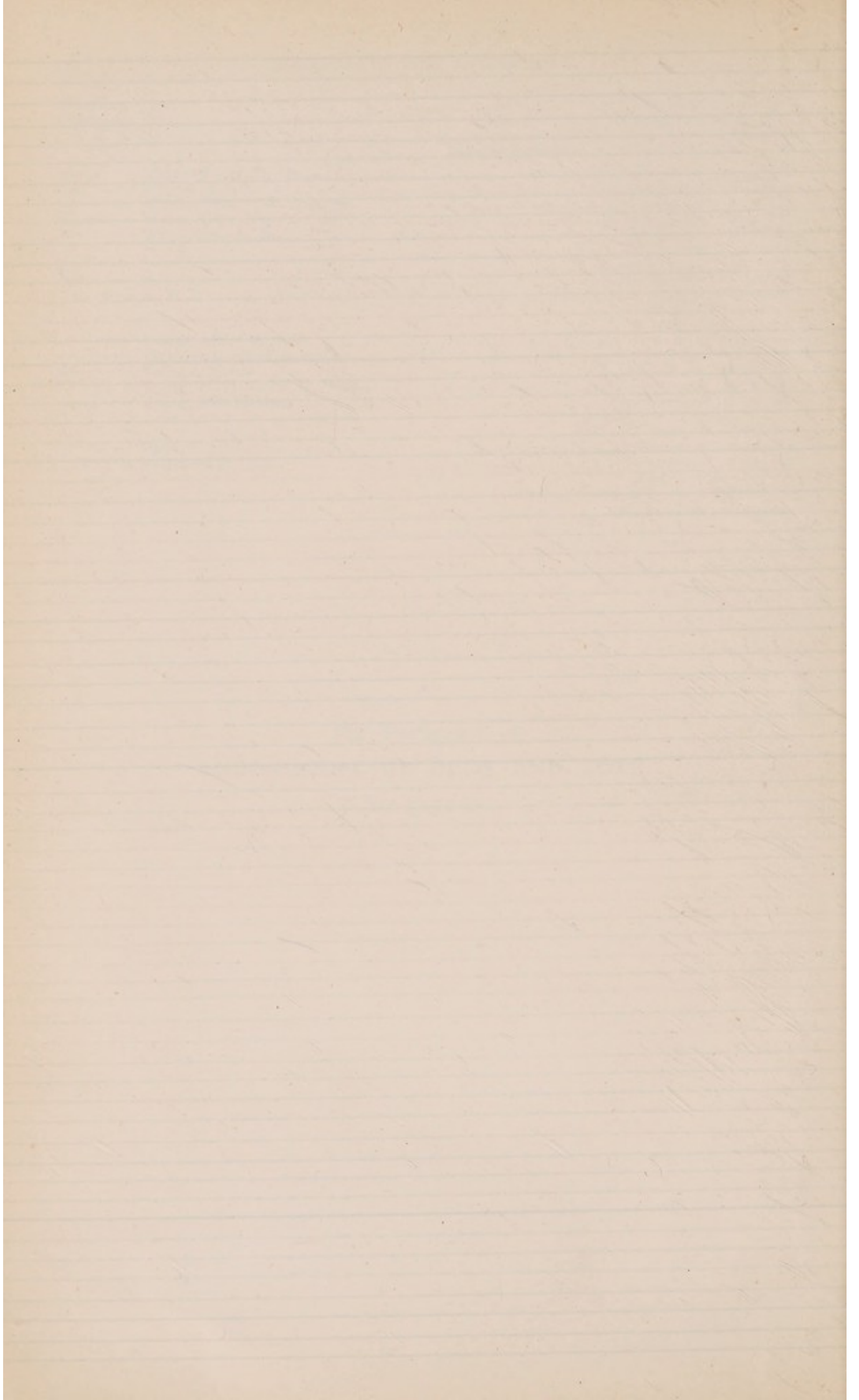

CHAPLAIN ENDOWMENT FUND.

LIST OF SUBSCRIBERS.

| Previous Donations. | | Donation during 1904. | Ann. S. |
|---------------------|---|-----------------------|---------|
| £ s. d. | | £ s. d. | £ s. d. |
| | Druce, Henry, Esq., 9, Cleveland-square, W..... | | 1 1 X |
| 2 2 0 | France, Miss, Brockdish House, Sevenoaks | 0 10 6 | |
| | Total..... | £0 10 6 | £1 1 0 |

SUMMARY.

Showing that the sums acknowledged in the Lists of Governors and Subscribers agree with the figures in the Audited Accounts.

| | Governors' List, <i>see page 66.</i> | Subscribers' List, <i>see page 96.</i> | Total. | Figures as per Accounts, <i>see pages 22, 24, and 26.</i> | | | | | | | | | | | | | | | | | | | | | | | | | | | | |
|----------------------|---|---|-------------------------|--|------------|---|---------------|-----------|---------------------------------------|---------------|---|--------------------------------------|-----------|---|------------|---|---------------------------|---------|---------------------------|--------|---|-----------------------------|---|--------------------|-------|---|-----------------|----------|----------------------------|----------------|--|--|
| | £ s. d. | £ s. d. | £ s. d. | £ s. d. | | | | | | | | | | | | | | | | | | | | | | | | | | | | |
| Annual Subscriptions | 2,773 1 4 | 2,089 1 6 | 4,862 2 10 (See A.) | <table border="0"> <tr> <td>4,813 9 10</td> <td rowspan="2">}</td> <td>General Fund.</td> </tr> <tr> <td>48 13 0</td> <td>Maternity Fund.</td> </tr> <tr> <td colspan="3">A. 4,862 2 10</td> </tr> </table> | 4,813 9 10 | } | General Fund. | 48 13 0 | Maternity Fund. | A. 4,862 2 10 | | | | | | | | | | | | | | | | | | | | | | |
| 4,813 9 10 | } | General Fund. | | | | | | | | | | | | | | | | | | | | | | | | | | | | | | |
| 48 13 0 | | Maternity Fund. | | | | | | | | | | | | | | | | | | | | | | | | | | | | | | |
| A. 4,862 2 10 | | | | | | | | | | | | | | | | | | | | | | | | | | | | | | | | |
| Donations | 14,184 16 8 | 653 19 9 | 14,838 16 5 (See B.) | <table border="0"> <tr> <td>1,666 7 6</td> <td rowspan="2">}</td> <td>General Fund</td> </tr> <tr> <td>1,011 1 0</td> <td>Clarence Memorial Wing Building Fund.</td> </tr> <tr> <td>7,000 0 0</td> <td rowspan="2">}</td> <td>Special Donations to Medical School.</td> </tr> <tr> <td>2,000 0 0</td> <td>King Edward's Hospital Fund for London.</td> </tr> <tr> <td>2,395 16 8</td> <td rowspan="2">}</td> <td>Hospital Sun. Fund Award.</td> </tr> <tr> <td>517 6 0</td> <td>Hospital Sat. Fund Award.</td> </tr> <tr> <td>18 3 0</td> <td rowspan="2">}</td> <td>Congregational Collections.</td> </tr> <tr> <td>—</td> <td>Endowment of Beds.</td> </tr> <tr> <td>7 5 3</td> <td rowspan="2">}</td> <td>Entertainments.</td> </tr> <tr> <td>222 17 0</td> <td>Patients' Thank Offerings.</td> </tr> <tr> <td colspan="3">B. 14,838 16 5</td> </tr> </table> | 1,666 7 6 | } | General Fund | 1,011 1 0 | Clarence Memorial Wing Building Fund. | 7,000 0 0 | } | Special Donations to Medical School. | 2,000 0 0 | King Edward's Hospital Fund for London. | 2,395 16 8 | } | Hospital Sun. Fund Award. | 517 6 0 | Hospital Sat. Fund Award. | 18 3 0 | } | Congregational Collections. | — | Endowment of Beds. | 7 5 3 | } | Entertainments. | 222 17 0 | Patients' Thank Offerings. | B. 14,838 16 5 | | |
| 1,666 7 6 | } | General Fund | | | | | | | | | | | | | | | | | | | | | | | | | | | | | | |
| 1,011 1 0 | | Clarence Memorial Wing Building Fund. | | | | | | | | | | | | | | | | | | | | | | | | | | | | | | |
| 7,000 0 0 | } | Special Donations to Medical School. | | | | | | | | | | | | | | | | | | | | | | | | | | | | | | |
| 2,000 0 0 | | King Edward's Hospital Fund for London. | | | | | | | | | | | | | | | | | | | | | | | | | | | | | | |
| 2,395 16 8 | } | Hospital Sun. Fund Award. | | | | | | | | | | | | | | | | | | | | | | | | | | | | | | |
| 517 6 0 | | Hospital Sat. Fund Award. | | | | | | | | | | | | | | | | | | | | | | | | | | | | | | |
| 18 3 0 | } | Congregational Collections. | | | | | | | | | | | | | | | | | | | | | | | | | | | | | | |
| — | | Endowment of Beds. | | | | | | | | | | | | | | | | | | | | | | | | | | | | | | |
| 7 5 3 | } | Entertainments. | | | | | | | | | | | | | | | | | | | | | | | | | | | | | | |
| 222 17 0 | | Patients' Thank Offerings. | | | | | | | | | | | | | | | | | | | | | | | | | | | | | | |
| B. 14,838 16 5 | | | | | | | | | | | | | | | | | | | | | | | | | | | | | | | | |

REPORT
OF THE
CONVALESCENT & PATIENTS' AID FUND
AND OF THE
STURGE FUND,

For the Year ended 31st December, 1904.

TRUSTEE.

EDWARD PARKER YOUNG, Esq.

COMMITTEE.

HERBERT W. PAGE, Esq. EDWARD SMITH, Esq.

E. PARKER YOUNG, Esq.

and the TWO HOUSE VISITORS for the time being.

SECRETARY.

THOMAS RYAN, Esq.

The Committee of the Convalescent and Patients' Aid Fund, and of the Sturge Fund, have pleasure in presenting their report of the work done during the past year, accompanied by the usual account of Income and Expenditure.

The number of patients sent to Convalescent Homes was 326. The particulars are as follow :—

| <i>Homes to which Patients were sent.</i> | <i>No. sent.</i> |
|--|-------------------------------|
| Metropolitan Convalescent Institution— | |
| Bexhill Branch | 40 |
| Walton-on-Thames | 20 |
| Broadstairs (Children's Branch) | 50 |
| | — 110 |
| Royal Sea Bathing Hospital, Margate | 1 |
| All Saints' Convalescent Hospital, Eastbourne | 7 |
| St. Andrew's Convalescent Home, Folkestone | 7 |
| Essex Convalescent Home, Clacton-on-Sea | 1 |
| Seaford Convalescent Home | 1 |
| St. Joseph's ,, ,, Uxbridge | 2 |
| Friendly Societies' Home, Dover | 1 |
| | — 130 |
| Hospital Convalescent Home, Parkwood, Swanley | MEN. 139 WOMEN. 57 ... 196 |
| | — 326 |

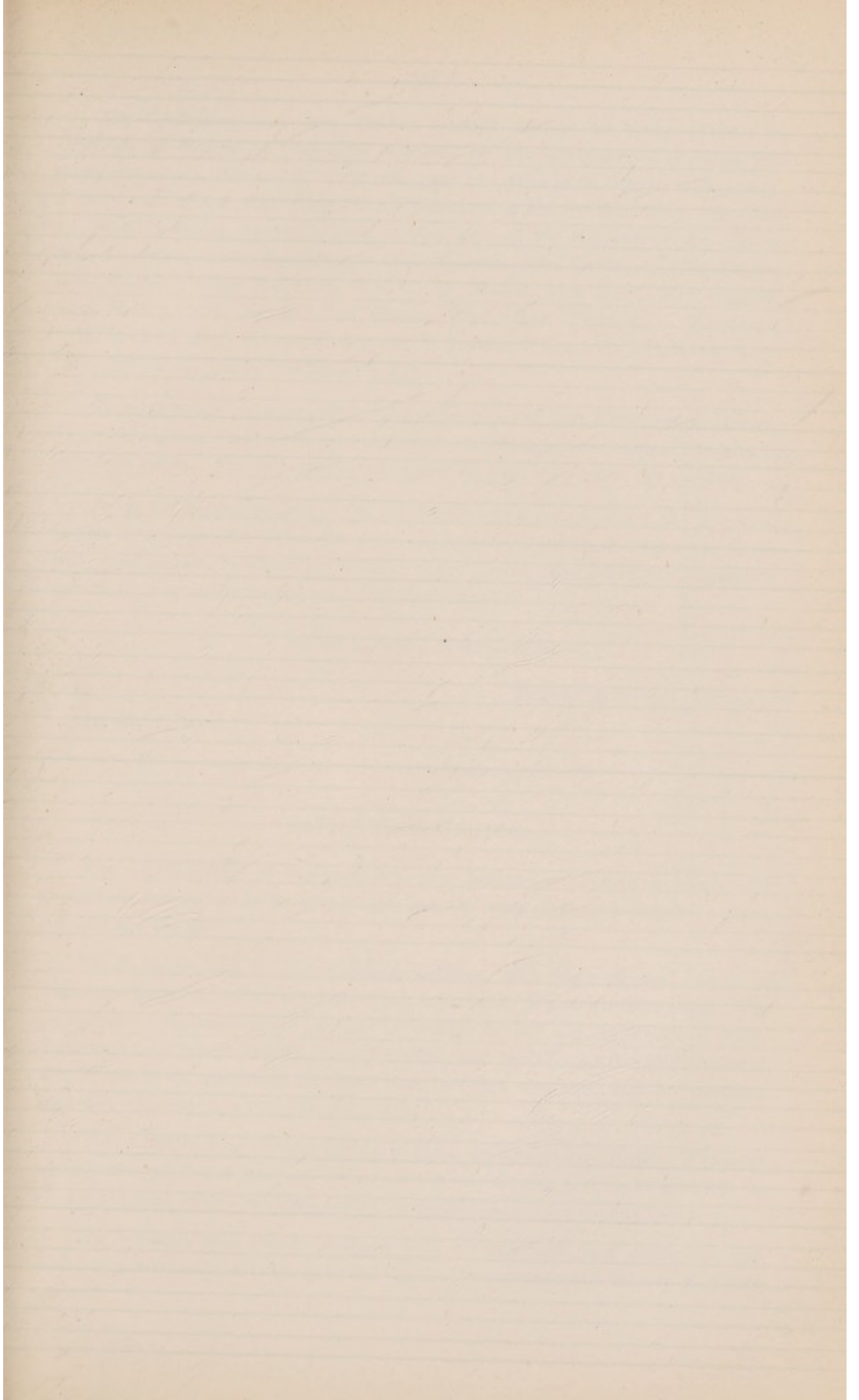

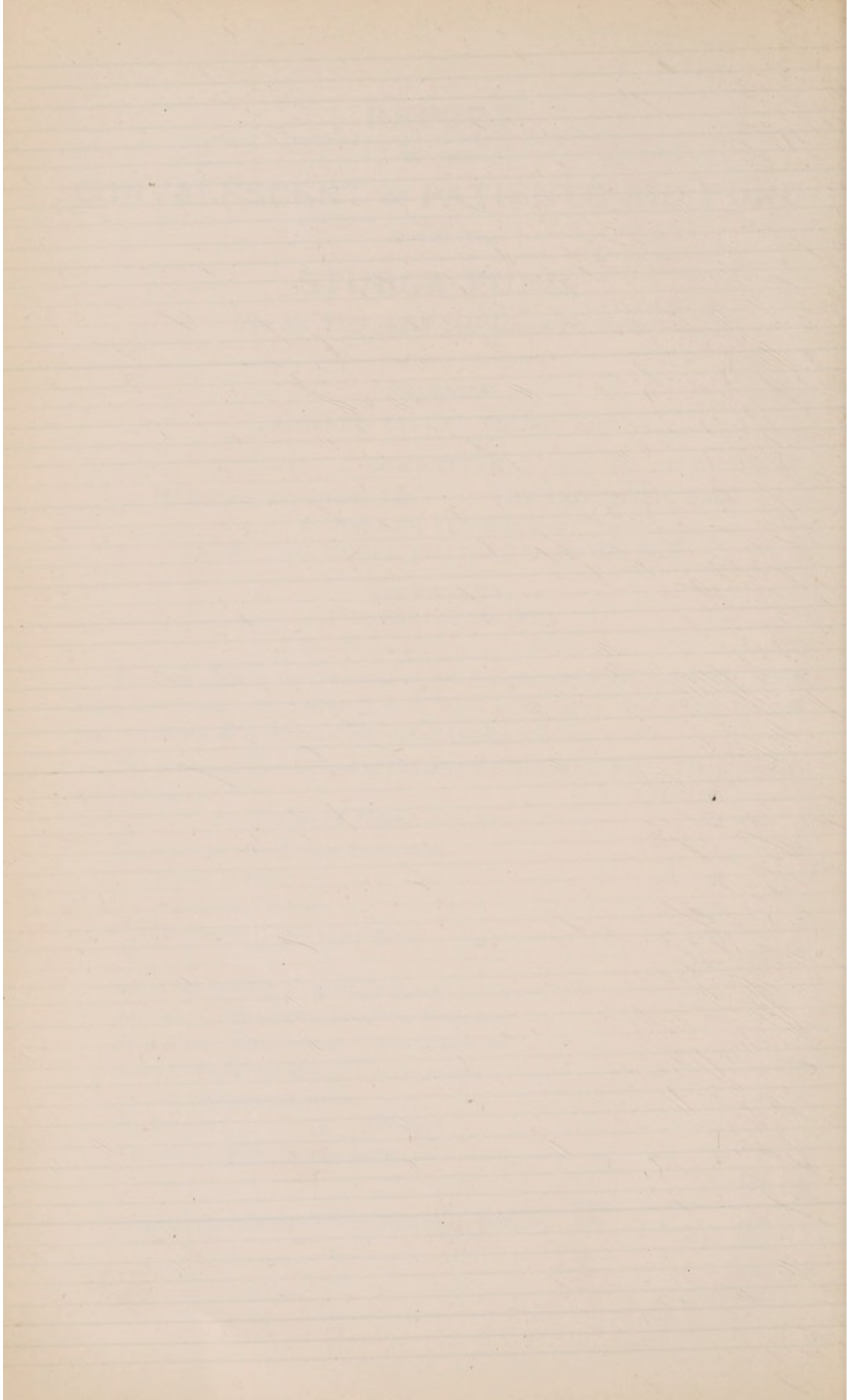

The Committee have been assisted towards sending so many patients to Convalescent Homes by kind gifts of letters by the undermentioned ladies and gentlemen :—Mr. Herbert W. Page, who gave 10 ; Miss M. C. Reeve, who gave 3 2 from each of the following :—Mrs. Webbe, Captain Webbe, Sister Superior, St. Joseph's Home, Hanwell ; and 1 from each of the following : Lady Ripon, Miss Lawrence, Lady Macpherson, Miss Mocatta, Miss Davidson, Miss Pascoe, Mrs. Gardner, Miss Wilkinson, Mrs. J. R. Mellor, Mrs. Scott, Mrs. Abisdid, Miss Mozley, Mrs. Brooke, Rev. Martin Ware, Rev. Preb. C. J. Ridgeway, J. W. Mirfield, Esq., W. Angell, Esq., S. B. J. Bulteel, Esq., W. J. Amherst, Esq., Peter Reid, Esq., and A. P. Cazenove, Esq.

Travelling expenses were paid for 291 patients to and from Convalescent Homes. Pecuniary assistance was given to 375 patients, consisting in most cases of the fares to their own homes. Surgical and optical appliances were supplied to 149 patients.

Again the Committee offer to the Contributors to the Fund and to the Donors of Letters their sincere thanks for the help which has enabled them to provide for so many poor patients, to whose lot it could not otherwise have fallen, the inestimable benefit of a stay in the country to recruit their strength.

Signed on behalf of the Committee,

THOMAS RYAN, *Secretary*.

1st March, 1905.

PATIENTS' CLOTHING.

The CLOTHING of many of our poor patients is of such a scanty and threadbare description as to afford them but the very slightest protection against the cold and the rain.

To discharge them in this wretched condition, with their physical powers of resistance against inclement weather at their lowest ebb, is a melancholy office. Yet the Secretary constantly has to perform it, because he has not the means of relief. Contributions of left-off WEARING APPAREL and BOOTS AND SHOES, would enable him to do something for these poor half-clad creatures, and he therefore begs very earnestly to solicit gifts of this kind.

OLD LINEN is a valuable article in great demand in the Hospital Wards, of which the supply has of late much fallen off. A considerable sum has therefore to be spent every year on new material, where old would better serve the purpose.

The Secretary asks friends to kindly look through their linen cupboards, and send any unserviceable articles on to the Hospital, where they will be very gratefully received.

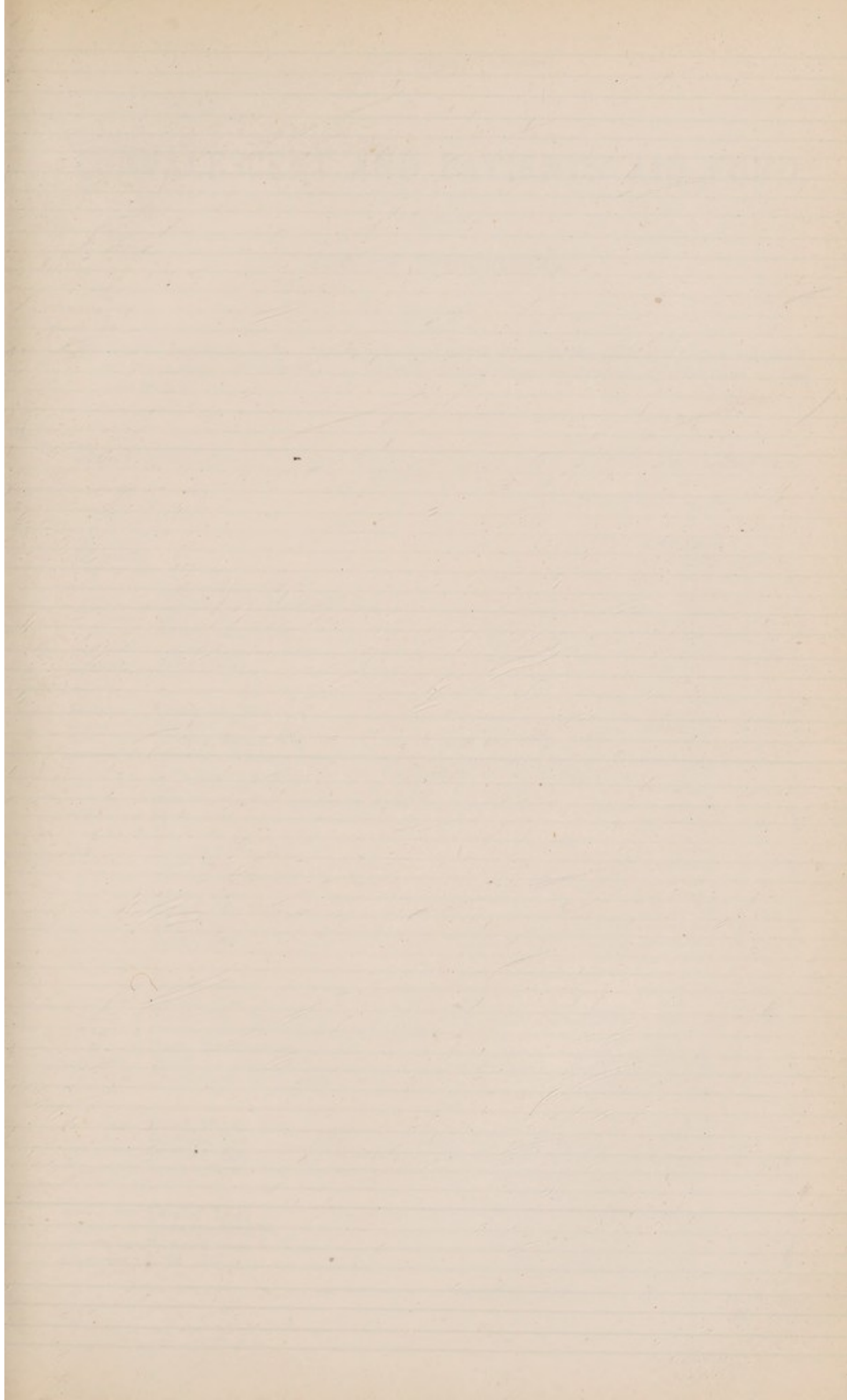

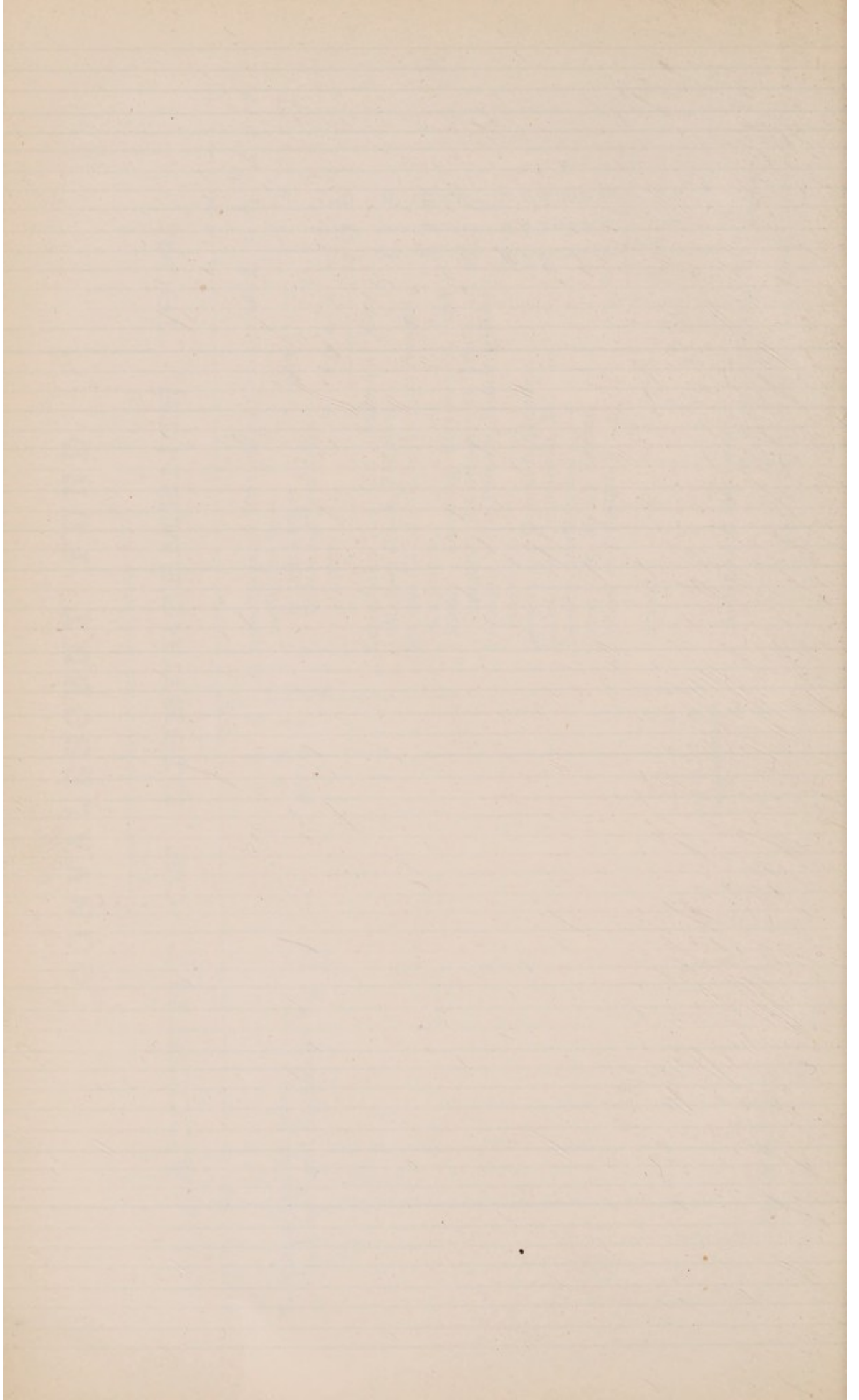

CONVALESCENT AND PATIENTS' AID FUND.

LIST OF SUBSCRIBERS.

The Capital Letters L. S. M. X. affixed to the Annual Subscriptions show that they are payable in the Quarter terminating at Lady-day, Midsummer, Michaelmas, or Christmas, as the case may be.

Cheques should be drawn in favour of St. Mary's Hospital, and crossed London and County Bank, Paddington Branch.

| Previous Donations. | | Donations during 1904. | Ann. S. |
|---------------------|---|------------------------|----------|
| £ s. d. | | £ s. d. | £ s. d. |
| | Abercrombie, Miss K..... | | 0 10 S |
| 500 0 0 | Anonymous, A Thank-Offering | | |
| | Arden, Miss C. A..... | | 0 10 S |
| | Ashley, Mrs. A. H. | | 1 0 S |
| | Aspinwall, J. L., Esq..... | | 0 10/6 L |
| | Axford, Miss | | 2 2 X |
| | Bazalgette, Miss | | 1 0 M |
| | Beaufort, Miss | | 0 10/6 X |
| | Behrens, Henry, Esq..... | 1 1 0 | |
| | Bentwich, Herbert, Esq..... | | 0 5 L |
| | Bird, Augustus, Esq., the late, Employés of, per A. H. Bird, Esq. | | 1 1 X |
| | Bird, Miss (for 1903)..... | | 0 10/6 L |
| 1 14 6 | Bird, the late Col. Stanley G., C.B. | | 1 1 L |
| | Black, Mrs..... | | 2 2 S |
| 10 10 0 | Blackwell, T. F., Esq..... | | |
| | Bompas, G. C., Esq. | | 2 2 L |
| | Bonn, Mrs. | | 2 2 X |
| | Braithwaite, B., Esq. | | 1 1 L |
| 10 0 0 | Burnes, Mrs. | | |
| 0 5 0 | Burt, C. W., Esq..... | | 0 10/6 L |
| | Bury, Mrs. | | 1 1 S |
| | Butler, Mrs. | | 1 1 L |
| | Church, Miss | | 0 10/6 S |
| | Church, Miss T. C. | | 0 10/6 S |
| 25 0 0 | Clarke, Hy., Esq..... | | |
| 10 10 0 | Clothworkers, Worshipful Company of | | |
| 2 2 0 | Cocks, Dr. Benjamin | | 1 1 S |
| | Couch, Rt. Hon. Sir R. | | 1 1 S |
| | Cruikshank, G. E., Esq. | | |
| | Druce, Henry, Esq. | | 2 2 X |
| | Dugdale, Mrs. | | 1 1 L |
| | Dundas, Miss..... | | 2 2 X |
| 10 0 0 | Dutton, F. M., Esq..... | | |
| | Eardley, Lady | | 0 10 S |
| 25 0 0 | Edwards, Miss M. | | |
| | Edwards, Mrs. G. T. | | 0 10 S |
| | E. M. D..... | | 1 0 X |
| | Carried forward..... | £1 1 0 | 29 8 0 |

D

| Previous Donations. | | | Donations during 1904. | | Ann. S. | | | | | | |
|---------------------|----|----|------------------------|----|---------|-----|------|----|----|---|---|
| £ | s. | d. | £ | s. | d. | £ | s. | d. | | | |
| | | | Brought forward..... | | | 1 | 1 | 0 | 29 | 8 | 0 |
| | | | | | | 0 | 10 | S | | | |
| 1 | 1 | 0 | | | | 1 | 1 | L | | | |
| | | | | | | 1 | 1 | S | | | |
| | | | | | | 0 | 10/6 | L | | | |
| 1 | 12 | 0 | | | | 0 | 10/6 | X | | | |
| | | | | | | 0 | 5 | L | | | |
| | | | | | | | | | | | |
| | | | | | | 0 | 10/6 | L | | | |
| 10 | 10 | 0 | | | | | | | | | |
| 26 | 5 | 0 | | | | 0 | 10/6 | L | | | |
| | | | | | | 0 | 10 | S | | | |
| | | | | | | 1 | 0 | 0 | | | |
| 10 | 0 | 0 | | | | | | | | | |
| | | | | | | | | | | | |
| 10 | 10 | 0 | | | | 1 | 0 | L | | | |
| | | | | | | 1 | 0 | S | | | |
| | | | | | | 0 | 10 | S | | | |
| 7 | 3 | 0 | | | | 2 | 4 | 0 | | | |
| | | | | | | 4 | 1 | 10 | | | |
| | | | | | | 0 | 10/6 | S | | | |
| | | | | | | 1 | 1 | L | | | |
| | | | | | | | | | | | |
| | | | | | | 0 | 5 | L | | | |
| | | | | | | 0 | 10/6 | S | | | |
| | | | | | | | | | | | |
| | | | | | | 1 | 1 | L | | | |
| | | | | | | | | | | | |
| | | | | | | 1 | 0 | S | | | |
| | | | | | | 0 | 10 | X | | | |
| | | | | | | 1 | 1 | S | | | |
| 5 | 0 | 0 | | | | 1 | 1 | L | | | |
| | | | | | | 1 | 0 | S | | | |
| | | | | | | 1 | 0 | X | | | |
| | | | | | | 1 | 0 | S | | | |
| | | | | | | 1 | 0 | S | | | |
| | | | | | | 1 | 0 | S | | | |
| | | | | | | 1 | 1 | S | | | |
| | | | | | | | | | | | |
| | | | | | | 2 | 2 | L | | | |
| | | | | | | 9 | 9 | 0 | | | |
| 0 | 5 | 0 | | | | 0 | 5 | S | | | |
| | | | | | | 0 | 10/6 | L | | | |
| | | | | | | 3 | 3 | S | | | |
| | | | | | | 1 | 1 | X | | | |
| | | | | | | 0 | 5 | L | | | |
| | | | | | | 1 | 1 | X | | | |
| | | | | | | | | | | | |
| | | | | | | 2 | 2 | L | | | |
| | | | | | | 0 | 10 | X | | | |
| | | | | | | 1 | 1 | L | | | |
| | | | | | | 2 | 2 | L | | | |
| | | | | | | 0 | 10/6 | S | | | |
| 10 | 10 | 0 | | | | | | | | | |
| | | | | | | 1 | 1 | S | | | |
| | | | | | | 0 | 5 | S | | | |
| | | | | | | 0 | 10 | S | | | |
| | | | | | | 1 | 1 | S | | | |
| | | | | | | | | | | | |
| | | | | | | 0 | 10/6 | S | | | |
| | | | | | | 0 | 10 | S | | | |
| | | | | | | 3 | 3 | L | | | |
| | | | | | | | | | | | |
| | | | | | | £17 | 15 | 10 | 71 | 1 | 6 |

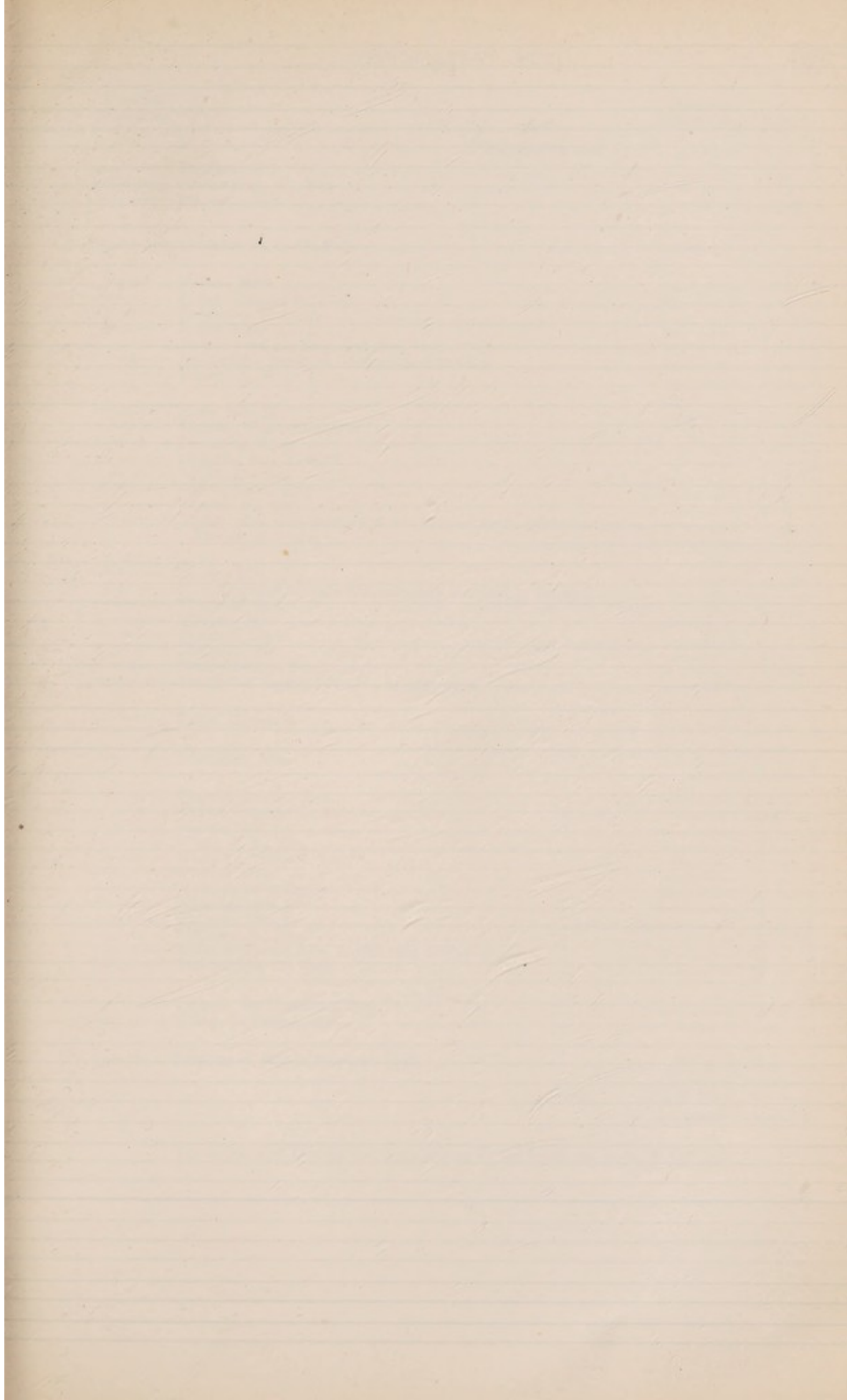

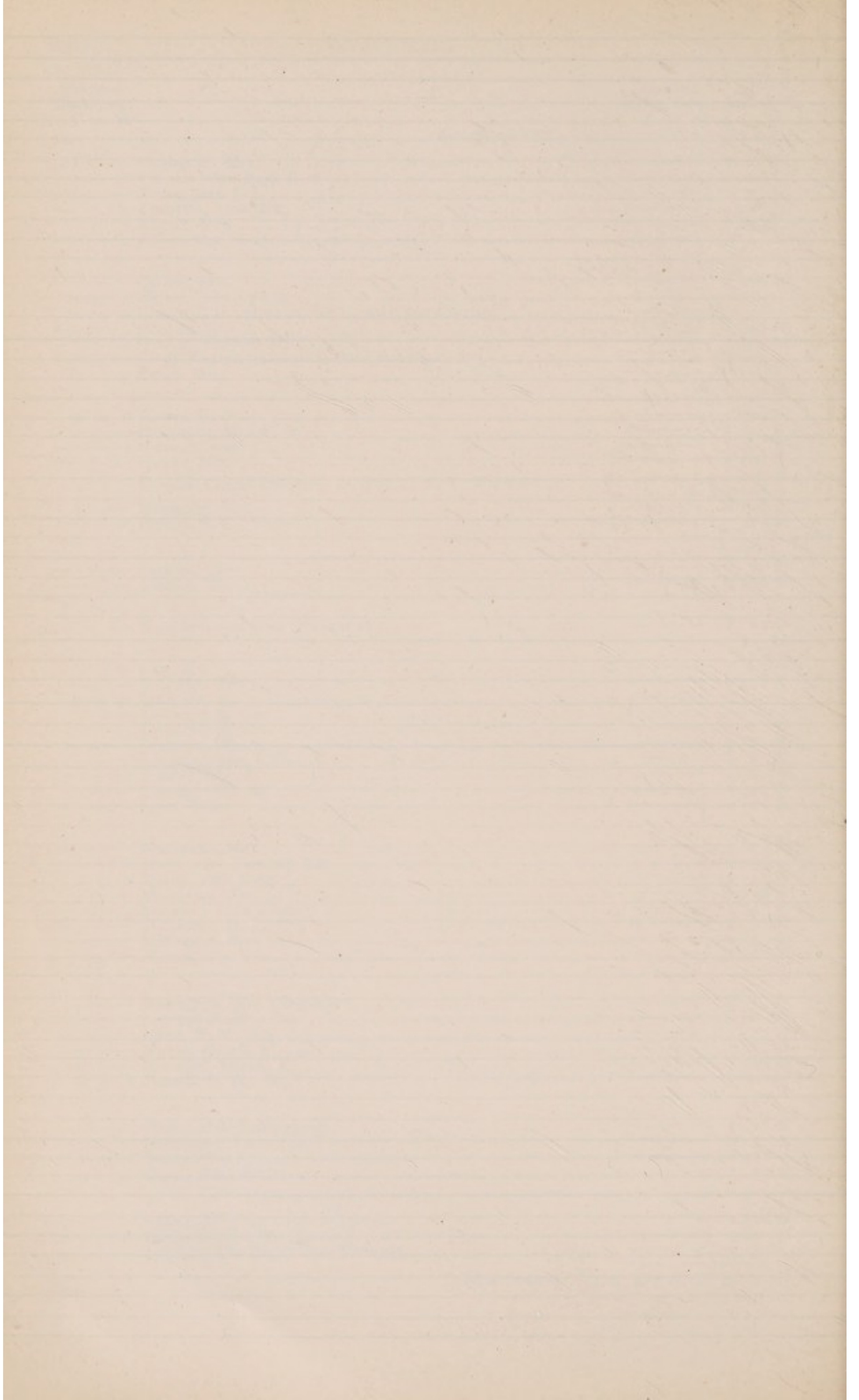

| Previous Donations. £ s. d. | | Donations during 1904. | | Ann. S. |
|--------------------------------|--|------------------------|---------|---------|
| | | £ s. d. | £ s. d. | |
| | Brought forward..... | 17 15 10 | 71 1 6 | |
| | Poulden, Miss | | 0 10 | S |
| | Prescott, H. W., Esq..... | | 1 1 | S |
| | Prideaux, Mrs. | | 0 10/6 | S |
| | Quincey, R. de Q., Esq. | | 1 1 | S |
| 3 16 0 | Raikes, Miss | | 1 0 | S |
| | Rider, Thomas P., Esq..... | | 1 1 | S |
| | Robinson, Mrs..... | 1 1 0 | | |
| | Roget, Miss | | 2 2 | L |
| 1 1 0 | Roget, John L., Esq., and Mrs. | | 1 1 | S |
| | Rothschild, Baroness, Executors of the late | | 2 0 | X |
| | Rutter, A., Esq. | | 0 10 | S |
| | Scott, Mrs. H. | | 0 10/6 | L |
| | Seafield, The Countess of | 1 1 0 | | |
| 10 10 0 | Sieveking, Lady | | | |
| | Simpson, Mrs. J. H. P. | | 1 1 | L |
| 10 10 0 | Smith, E., Esq. | | 1 1 | S |
| | Smith, Jason, Esq. | | 0 10 | S |
| | Soutter, E., Esq. | | 2 0 | S |
| | Styles, Mrs. (In memory of her late husband, Frederick Styles, for 1903 and 1904) | | 5 5 | L |
| | | | 5 5 | X |
| | Taylor, Mrs. | | 0 10/6 | S |
| 105 0 0 | T. G. (for the Sea-side Convalescent Hospital at Seaford)..... | | | |
| | Theobald, Mrs. | | 0 10/6 | S |
| | Thomas, Mrs. | | 1 1 | L |
| | Tidswell, Miss | | 1 0 | X |
| 0 7 6 | Tildesley, Mrs. | | 1 1 | S |
| 1 10 0 | Todd, D'Arcy, Esq..... | | 0 10/6 | S |
| | Tompkins, the late Miss H., in memory of | | 2 2 | S |
| | Unite, Messrs. J. | | 0 10 | S |
| | Vansittart, Mrs. | | 0 5 | L |
| 10 10 0 | Wagner, Henry, Esq..... | | | |
| 6 7 0 | Webbe, Captain G. A. | | | |
| 7 12 1 | Webbe, Mrs. | | 1 1 | X |
| | White, S. E., Esq. | | 1 0 | L |
| | Whiteley, William, Ltd. | | 1 1 | S |
| | Whitter, Miss | | 0 10 | L |
| | Wickens, Miss Emily | | 2 0 | L |
| | Wickens, Miss K. | | 2 0 | L |
| | Wiggins, Mrs. F. (D) | | 1 1 | L |
| 10 0 0 | Williams, P., Esq. | | 2 2 | M |
| | William-Wynne, Mrs. A. (for 1903 and 1904) | | 2 2 | L |
| | Woodbridge, C., Esq..... | | 2 2 | X |
| 1 0 0 | Yatman, W. Hamilton, Esq. | | 2 0 | S |
| 10 10 0 | Young, E. Parker, Esq..... | | | |
| 42 8 0 | Contents of Box in Entrance Hall | 8 2 8 | | |
| | Total..... | £28 0 6 | 122 0 0 | |

For Account of Income and Expenditure of the Fund, see pages 32 and 100.

BOX COLLECTIONS, 1904.

| | £ | s. | d. |
|--|----|----|----|
| Allen & Hanbury, Ltd. | 1 | 4 | 8 |
| Bacon Bros. | 0 | 1 | 2 |
| Baker Bros. | 1 | 6 | 3 |
| Baker Bros. | 0 | 6 | 0 |
| Baker & Co., Limited | 0 | 1 | 6 |
| Baker, Mr. C. J. | 0 | 2 | 3 |
| Bance, Miss F. | 0 | 8 | 8 |
| Bateman, Mr. J. S. | 0 | 2 | 7 |
| Bell, Mr. John. | 0 | 2 | 10 |
| Birch Bros., Messrs. | 4 | 7 | 0 |
| | 4 | 2 | 1 |
| Bowman, Mr. A. | 0 | 6 | 10 |
| Brewer, Mr. W. | 0 | 16 | 1 |
| Brumbridge, Mr. J. P. | 0 | 2 | 11 |
| Brumstead, Mr. W. | 0 | 2 | 9 |
| Buott, Mr. S. D. | 0 | 11 | 2 |
| Burgum, Mr., and Employés of. | 0 | 3 | 6 |
| Century Engineer Motor Co., Ltd., per Mr. Jas. Wood. | 0 | 4 | 10 |
| Chambers & Co. Messrs. R., Employés of. | 0 | 4 | 6 |
| Champion, Miss. | 0 | 1 | 3 |
| Chase, Mr. J. J. | 0 | 3 | 4 |
| Clarke, Miss. | 0 | 12 | 6 |
| Cobbett's Cricket Bat Company, Ltd., Employés of the. | 0 | 13 | 9 |
| Collinson, Mr. P. | 0 | 2 | 8 |
| Cooper Bros. | 0 | 6 | 6 |
| Cozens & Co., Limited. | 0 | 2 | 1 |
| Craston, Mrs. | 0 | 18 | 0 |
| Crook, Mr. C. | 1 | 0 | 0 |
| Cross, Mr. E. | 0 | 1 | 8 |
| Davies, Mrs. Evan. | 0 | 4 | 1 |
| Day, Mr. R. K. | 0 | 4 | 8 |
| Deboise, G. W. | 0 | 2 | 11 |
| Douglas, Mrs. | 1 | 7 | 0 |
| Driver & Son, Messrs. George. | 0 | 9 | 1 |
| | 1 | 8 | 0 |
| Dyett, Mrs. A., and Employés of. | 1 | 11 | 4 |
| | 1 | 5 | 6 |
| Fay, Mr. James. | 0 | 8 | 0 |
| Finch, Mr. H. H. | 1 | 3 | 7 |
| Frewin, Mr. E. H. | 1 | 1 | 10 |
| Fuller, Mr. R. | 0 | 4 | 0 |
| | 1 | 15 | 0 |
| | 1 | 15 | 0 |
| Gas Light & Coke Co., Ltd., Employés of. | 2 | 1 | 3 |
| | 2 | 2 | 0 |
| | 0 | 17 | 7 |
| | 1 | 15 | 0 |
| Gedney, Mr. R. J. | 0 | 4 | 6 |
| Great Northern Railway Receiving House. | 0 | 1 | 10 |
| Greenish, Mr. Thomas. | 0 | 10 | 2 |
| Gregory, Mr. | 0 | 1 | 1 |
| Groves & Lewis, Messrs. | 0 | 5 | 2 |
| Hartwell, Mr. H. S. | 0 | 3 | 6 |
| Hawes, Mr. H. G. | 0 | 17 | 0 |
| Holt, Mr. J. A. | 0 | 1 | 10 |
| Hood, Mr. J. W. | 0 | 7 | 3 |
| Hospital Boxes. | 65 | 5 | 7 |
| Hotel Great Central. | 0 | 10 | 4 |
| Hunt, Mr. J. | 0 | 2 | 0 |
| Hunt & Frew, Messrs. | 0 | 5 | 0 |

Carried forward..... £107 10 5

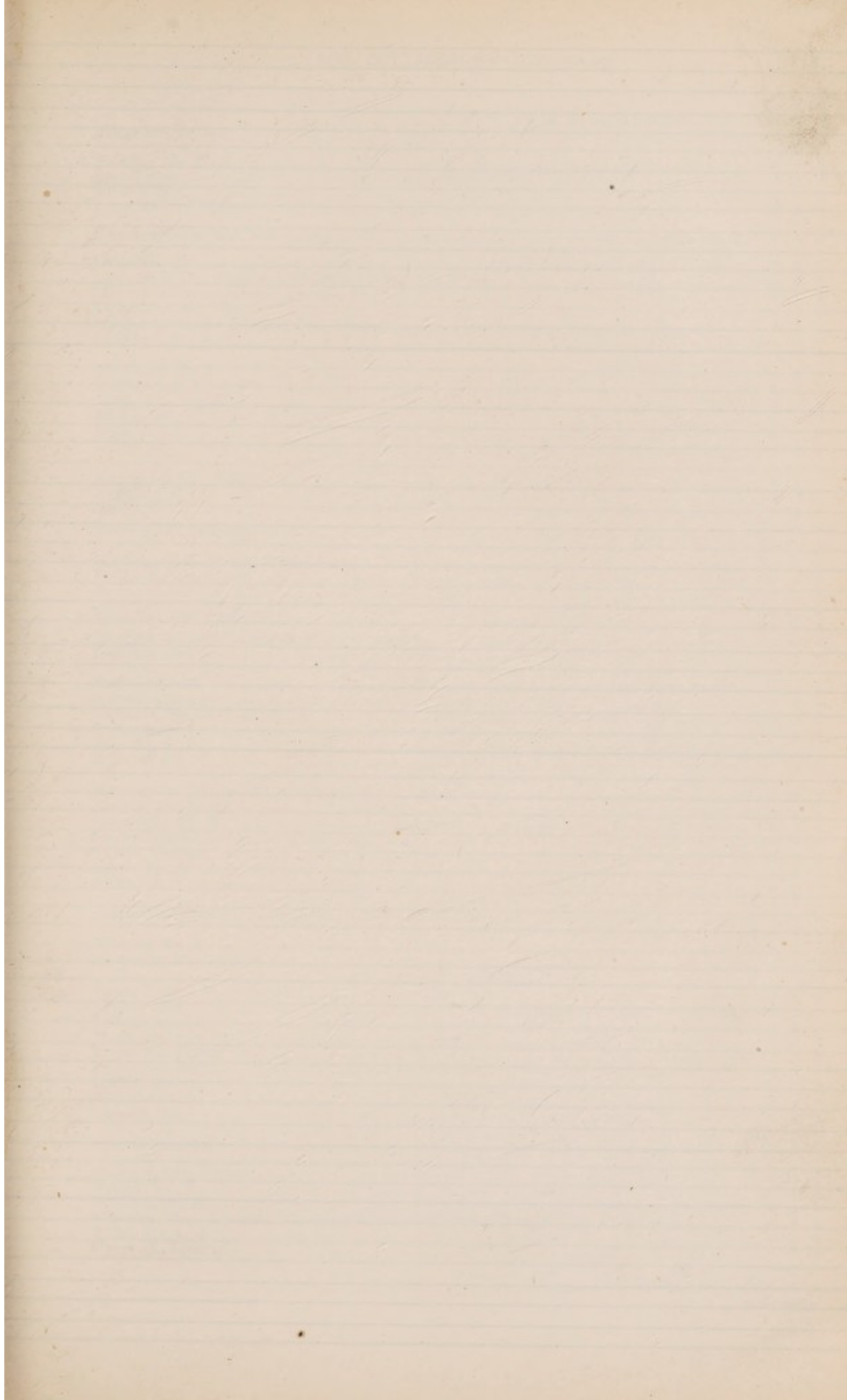

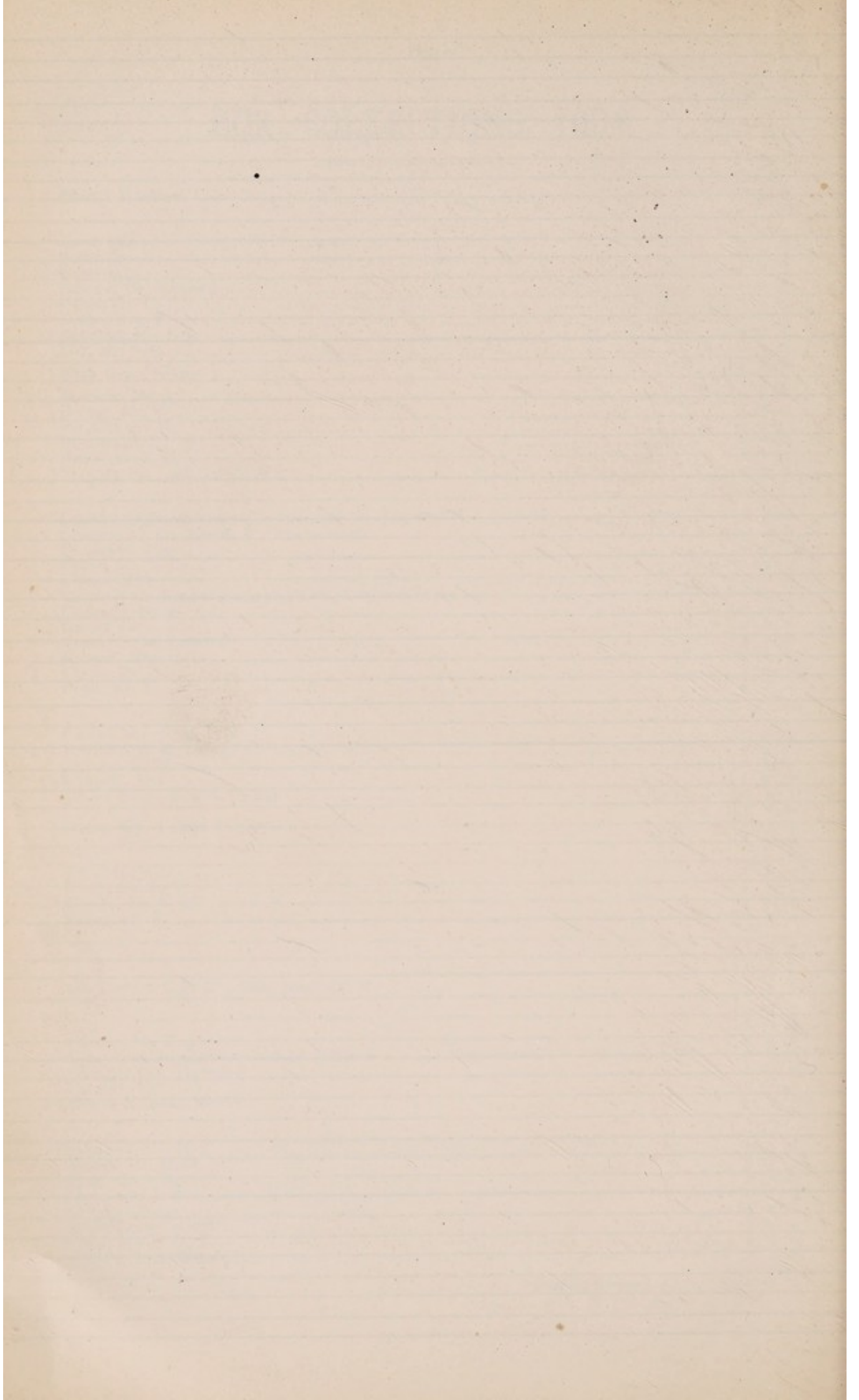

| | £ | s. | d. |
|---|------|----|----|
| Brought forward..... | 107 | 10 | 5 |
| Illing, Mr. Robert | 0 | 8 | 0 |
| Jackson, Mr. H. R. | 0 | 1 | 2 |
| James Bros. | 0 | 7 | 8 |
| Jeboult Bros. | 0 | 1 | 8 |
| Jones & Sons, Messrs. | 0 | 0 | 11 |
| Keevil, Peter & Son, Ltd. | 0 | 1 | 2 |
| Levy, Mr. J. | 0 | 6 | 2 |
| Lichwitz & Co., Employés of, Metropolitan Zinc Works | 0 | 9 | 8 |
| Lilley & Skinner, Messrs., per Mr. Parr..... | 0 | 1 | 4 |
| Lipscombe, Mr. Geo. | 0 | 6 | 0 |
| London & County Banking Co., Limited | 1 | 1 | 2 |
| Langford, Mr. F. P. | 0 | 7 | 7 |
| Matcham, Mr. T. | 0 | 7 | 3 |
| Matthews, S. H. & Son | 0 | 3 | 1 |
| Matts, Mr. James | 0 | 1 | 9 |
| Mickle, Mr. G. J. S..... | 0 | 1 | 3 |
| Mills, Mr. A. J..... | 0 | 1 | 7 |
| Milne, Mrs. | 0 | 3 | 4 |
| Newport & Co., Messrs. | 0 | 3 | 1 |
| Newport, Mr. J..... | 0 | 3 | 11 |
| Noble, Mr. P. | 0 | 11 | 8 |
| Notting Hill Brewery Co. | 1 | 17 | 0 |
| | 1 | 17 | 0 |
| Paddington Baths and Wash-houses | 0 | 2 | 1 |
| Pardoe & Sons..... | 0 | 1 | 6 |
| Parker, Mrs..... | 0 | 1 | 0 |
| Pike, Mr., and Employés of..... | 0 | 15 | 0 |
| | 0 | 13 | 6 |
| Pike, Mr. C., and Employés of | 0 | 10 | 0 |
| Pool, Mr. Frank | 0 | 5 | 9 |
| Reeves, Mr. G. | 0 | 4 | 2 |
| Richards, Messrs. J. C., & Co. | 0 | 1 | 0 |
| Richards, Messrs. J. C., & Co. | 0 | 3 | 8 |
| Rickards, Mrs..... | 0 | 4 | 6 |
| Roe, Mr. F. | 0 | 3 | 11 |
| Ryder & Son | 0 | 3 | 7 |
| Sabey & Co., Messrs. H., Employés of | 0 | 17 | 8 |
| Sawyer, Mr. H. W. | 0 | 0 | 9 |
| Simmonds, Mr. E. | 0 | 3 | 6 |
| Singer Manufacturing Co., Limited | 0 | 1 | 0 |
| Slaters, Limited | 0 | 3 | 9 |
| Smith, Mr. E. | 0 | 2 | 1 |
| Smith, Mr. F. | 0 | 3 | 11 |
| | 1 | 8 | 0 |
| Smith, Mr. Jesse F. | 1 | 14 | 0 |
| | 1 | 8 | 6 |
| Spooner, Mr. F. | 0 | 2 | 1 |
| Stevenson, Mr. Edward | 0 | 5 | 7 |
| Tautz, Messrs. E., & Sons | 0 | 13 | 6 |
| Tiddar, Miss | 0 | 7 | 1 |
| Tollemache, Mrs. | 0 | 2 | 1 |
| Trask, Henry, Esq. | 0 | 17 | 7 |
| Trask, Mr. Henry | 0 | 1 | 0 |
| Tremayne, W. J..... | 0 | 5 | 1 |
| Turner, Mr. H. | 0 | 3 | 6 |
| Turner, Mr. H. | 0 | 1 | 6 |
| Turnock, Mr. | 0 | 4 | 2 |
| Volckmann, Mrs. | 0 | 1 | 8 |
| Walter & Co., Messrs. | 0 | 13 | 4 |
| Wetjen, Mr. F. | 0 | 2 | 0 |
| Wheeler, Mr. R. | 0 | 4 | 6 |
| Whiteley, Wm., Limited, Employés of Building Department (per Mr. T. O'Brien)..... | 0 | 5 | 9 |
| Wood, Mr. J. | 0 | 1 | 5 |
| Wyatt, J., Limited..... | 0 | 2 | 10 |
| Total..... | £131 | 1 | 4 |

106

PRESENTS

Received during the Year 1904.

Such Gifts as are here acknowledged are most useful and are very highly appreciated. The grateful thanks of the Board are offered to all who have kindly befriended the Hospital in this way.

Books, Newspapers, Magazines, Coloured Plates, &c.

Douglas Adams, Esq.; Mrs. F. Alexander; Anonymous; Miss Armitage; Miss Ash; Mrs. Baker; Dr. Bantock; Mrs. Barker; David Barone, Esq.; F. N. Bates, Esq.; C. E. Baxter, Esq.; Mrs. Benjamin; Richard Bennett, Esq.; James G. Best, Esq.; Colonel H. F. Blair, R.E.; Mrs. Bompas; Miss Bompas; Mrs. R. Vicars Boyle; Messrs. Bradley & Sons; Messrs. Burtenshaw & Finch; Mrs. Bury; Mrs. Alfred Butt; Mrs. Cameron; Messrs. Cassell & Co.; Miss Emmie Chapman; Mrs. Charlesworth; S. Chatfield-Clarke, Esq.; W. G. Clarke, Esq.; G. A. Cohen, Esq.; Mrs. Coles-Baker; Mrs. E. Collard; Miss Louie E. Collins; Mrs. Russell Cooke; Miss Cope; Miss Cotton; J. H. Counter, Esq.; Mrs. Courtenay; Mrs. Crake; William Cranmer, Esq.; Mrs. Crocker; Miss Cokat; Mrs. Cross; H. C. Davenport, Esq.; Mrs. Morris Davis; Mrs. Dene; Mrs. C. Drabble; Miss Drysdale; W. F. Ellis, Esq.; Mrs. Evans; Messrs. D. H. Evans & Co., Limited; Messrs. Eyre & Spottiswoode; Maurice Fauerbach, Esq.; Mrs. Findlay; Mrs. R. H. Foà; Mrs. Foale; Miss A. Forsyth; W. R. Freeman, Esq.; Mrs. Gant; Miss Gent; Mrs. Gilbert; Mrs. Goetz; Miss Goldsmith; Mrs. Goolden; Major Gubbins; F. W. Harrison, Esq.; Messrs. James Henderson & Co.; Mrs. Henry; Miss Hillmann; Mrs. Hobbs; Mrs. Jackson; Mrs. A. Jacobs; W. Jessop, Esq.; Miss F. Joseph; E. Dunbar Kilburn, Esq.; Mrs. Holmes Kingston; Mrs. L. E. Kirkby; Henry Ladenburg, Esq.; Mrs. Laing; Mrs. Lane; J. Laurie, Esq.; The Law Society; Ernest Lazarus, Esq.; Messrs. G. H. Leavey & Co.; Messrs. Lesser; Mrs. Levy; Mrs. Lindenberg; Mrs. M. A. Lindsell; The Editor of "Little Folks"; Mrs. Longsdon; Mrs. Mackenzie; Mrs. Macnaghten; Mrs. Maguire; F. Maning, Esq.; Miss Mate; Mrs. Matthews; Mrs. Mayer; Mrs. McDonald; Mrs. J. Measures; J. Mee, Esq.; Mrs. Moss; Miss Mote; Miss Müklmeister; Mrs. Fred. Nicholson; Mrs. Nicholson; N. Oldham, Esq.; Lady Ommanney; Miss Oppenheim; Thomas Ord, Esq.; Lady Otway; William Owen, Esq.; Mrs. Charles H. Palmer; Captain Peel; Hon. V. A. Pelham; The Hon. Mrs. Victor Pelham; General F. Peyton; A. Poole, Esq.; Rev. G. F. Prescott; Mrs. Ambrose P. Ralli; Mrs. Rawlins; Mrs. Rawlins; F. Reed, Esq.; Religious Tract Society; Mrs. Richards; H. A. Richardson, Esq.; W. Rigby, Esq.; Mrs. Roehrich; W. G. Royal-Dawson, Esq.; Mrs. Sabel; Colonel St. Leger, D.S.O.; Mrs. Saltwell; Miss D. Samson-Siemms; H. Sanderson, Esq.; Mrs. Scantlebury; Mrs. Schorstein; Mrs. Scott; Mr. Sharwood; Major-Gen. Shaw-Stewart, R.E.; Mrs. Shaw-Stewart; Mrs. A. M. Shephard; James Shepherd, Esq.; The Smart Set Publishing Co.; Mrs. Dacres Smith; Mrs. Horton Smith; Society for Promoting Christian Knowledge; Isidore Spielmann, Esq.; Mrs. Allan G. Steel; T. Stevenson, Esq.; R. Stohwasser, Esq.; Mrs. Straus; Mrs. Sidney Straus; Mrs. A. S. Taplin; Mrs. Trevanion; Mrs. W. Trumper; J. G. Van Neck, Esq.; Mrs. Voss; Miss Wallace; Mrs. Waller; Mrs. Watkin; A. P. Watt, Esq.; T. E. Weever, Esq.; Captain Lionel de L. Wells, R.N.; Mrs. Wertheimer; F. A. White, Esq.; Mrs. White; William Whiteley, Esq.; Graham Wilkin, Esq.; W. F. A. Wilson, Esq.; Messrs. Woolland Bros. Rev. G. F. Wright; Mrs. Yool.

Clothing, Boots, &c.

A. F. C.; J. Alexander, Esq.; W. R. Alexander, Esq.; Anonymous; Miss Mary Barne; Mrs. Barrett; Miss E. Bartar; Captain A. Barthorp; Mrs. J. A. Bean; W. T. Beckett, Esq.; Mrs. Beevor; Mrs. Birkett; F. E. Bowden, Esq.; Mrs. Byron; Mrs. Chater; Richard D. Cleasby, Esq.; Mrs. Clerk; David Cornfoot, Esq.; Mrs. Couper; Miss Cruikshank; Mrs. Eastwood; Miss Edwards; Mrs. Thomas Evans; Miss Finney; The Flannel Shirt Club; Mrs. Gloag; Miss H. Grant; Mrs. Guiry; Dr. M. Handfield-Jones; Mrs. Harold Hardy; John Henderson, Esq.; Mrs. Juler; Sir W. Karlake, K.C.; Miss Key; Mrs. Ladenberg; Ernest L. Levett, Esq.; Mrs. Ernest L. Levett; Lord Lingen, K.C.B.; London Needlework Guild, per the Hon. Elizabeth Edwards; Dr. A. P. Luff; R. L. Lundgren, Esq.; Mrs. Marcus; Mrs. Masterman; Mrs. F. H. Mellor; Mrs. Micholls; J. W. Mirfield, Esq.; Mrs. Montgomery; Miss Morley; Hon. Miss H. Mostyn; Mrs. Mozley; Mrs. Von Mumm; Mrs. Edward Newton; Miss Pocock; Miss M. Potter; Roger de Quince Quincey, Esq.; Sydney Robins, Esq.; Mrs. Rodocanachi; Mrs. Rowcliffe; St. Mary's Hospital Aid Society, per Mrs. Russell Cooke; St. Mary's Aid Society, per Mrs. Wakefield; St. Mary's Hospital Ladies Association, per Mrs. D. B. Lees; The Misses Samuel; Alfred Scorer, Esq., the late; A. Q. Silcock, Esq., the late; Mrs. Silcock; Mrs. F. G. Smart; Mrs. A. E. Street; T. M. Taylor, Esq.; Miss Tebbut; Mrs. Thomas; Mrs. Tildesley; Mrs. Wadham; Mrs. Warren; H. W. Watson, Esq.; Mrs. Bridges-Webb; E. W. Williamson, Esq.; W. Willis, Esq.; Miss E. Wilson; Mrs. Zeffert.

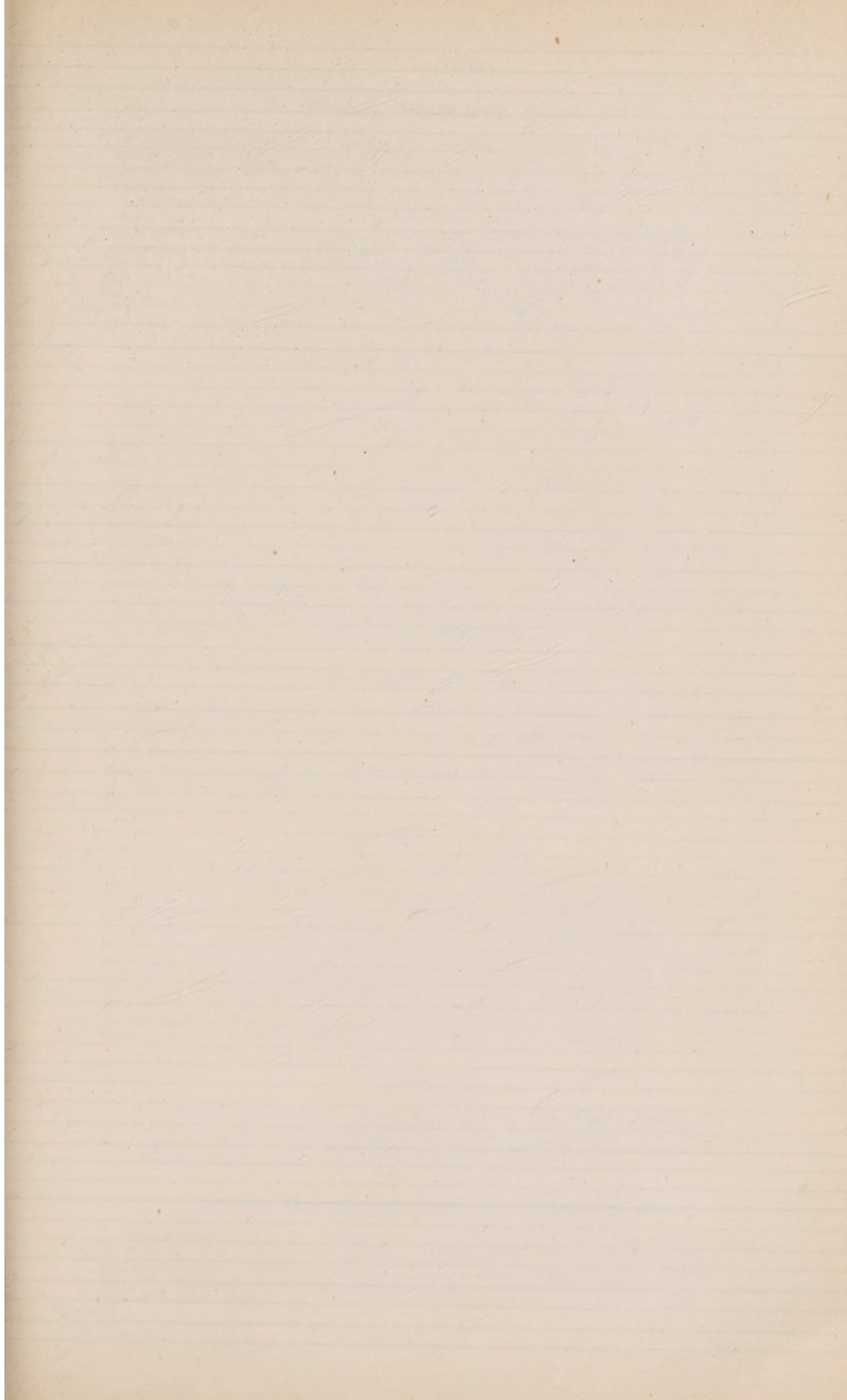

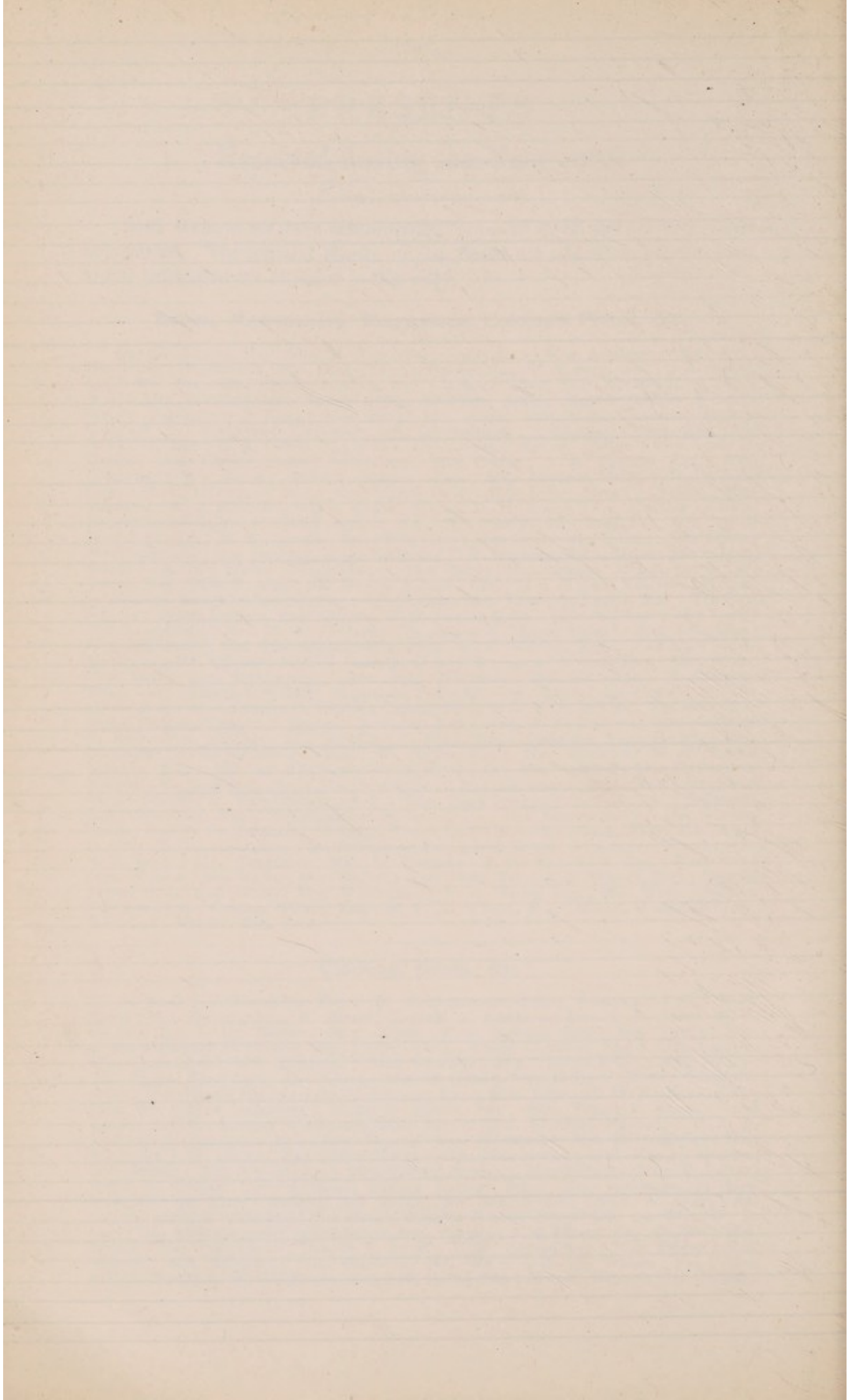

Flowers, Evergreens, Plants, etc.

H.R.H. The Princess of Wales; the late Rev. Walter Abbott, M.A.; Rev. Percy Alcock; Mrs. Allcroft; Anonymous; Rev. R. Arrowsmith; Rev. E. B. Backhouse; Mrs. Barrow; Lady Battersea; J. E. Bennett, Esq.; Mrs. Britten; Miss Burdett; Miss Burness; "Burra"; Miss Mary Capron; Miss B. Cater; The Children of Churston Ferrers Sunday School; The Minister of the Congregational Church, Slough; The Rev. Canon Cooper; Craven Hill Mission, per Miss Matts; Mrs. S. Cross; Mrs. Vaughan Davis; Mrs. Blackwood de Butts; The Domestic Mission; Rev. Canon Duckworth; Rev. S. Eagle; Mrs. Eastwood; Mrs. Elkin; Miss Muriel Foster; Miss Gaithwaite; Miss M. Godley; The Manager of the Great Western Railway; Mrs. Hamilton; Miss E. Hanham; H. A. Harben, Esq., L.C.C.; The Right Honourable Lord Harris; Lady Harris; Miss Lily Harvey; Rev. C. M. Harvey; Rev. R. Hassard; G. Hawkings, Esq.; Rev. J. R. Hearn; Miss Hill; Rev. W. H. M. Hill; Mrs. Howes; R. Hughes, Esq.; Rev. Edmund J. F. Johnson; Rev. W. Templeton King; The Kyrle Society; Mrs. Lane; Rev. E. A. Lane; Rev. Canon Langford; Rev. R. G. Livingstone; Mrs. Mackenzie; Mrs. Mallett; Rev. F. H. Manley; Rev. A. B. Maynors; Mrs. Mellor; Joseph Menday, Esq.; Rev. H. Mills; Messrs. Mills and Baxter; Mrs. Moore; Mrs. Moursey; Miss Mullings; Rev. F. A. Murray; Miss Newman; Mrs. G. T. Noel; Miss Osman; Mrs. S. Caley Otterbourne; Miss Owen; Mrs. Pardoe; Lady Pearce; C. Peck, Esq.; Rev. F. Penruddock; Lionel Phillips, Esq.; Miss Piper; Master Remnant; Rev. J. Richardson; Miss Nora Rolls; Dr. Rosedale; Rev. Arthur Row; Rev. G. Rowley; Mrs. Sainsbury; Salvation Army; Rev. J. Sinclair; Rev. H. H. Skrine; Mrs. Smith; Rev. Thomas Smith; The Children of Stoke Road School, Slough; Miss Strudwick; Rev. E. A. Stuart; Rev. F. D. Sturgess; Rev. W. Symonds; Rev. R. S. Taylor; Rev. W. H. Griffith Thomas; Rev. H. Trainers; J. H. Tritton, Esq.; Mrs. G. Tupper; The Vicar of Adisham; The Vicar of Andover; The Vicar of Christ Church, Marylebone; The Vicar of Christ Church, Lancaster Gate; The Vicar of Emmanuel Church, Northwood; The Vicar of Harlesden; The Vicar of Hethe; The Vicar of Hughenden; The Vicar of Holy Trinity Church, Paddington; The Vicar of Moreton-in-Marsh; The Vicar of Pinner; The Vicar of St. Cuthbert's, West Hampstead; The Vicar of St. James's Church; The Vicar of St. Mary's Church, Bryanston Square; The Vicar of St. Mary's Church, Staines; The Vicar of St. Peter's, Bexhill; The Vicar of St. Stephen's; The Vicar of Twyford; The Vicar of West Woodhay; Rev. Wallis; Rev. J. N. Walters; Mrs. Wells; Julius Wernher, Esq.; Mrs. F. Wilkin; Mrs. Deane Willis; Miss L. Willis; W. T. Winkworth, Esq.; Rev. E. G. Wyld; Miss Young.

Fruit, Vegetables, Eggs, &c.

Miss Abisdid; Anonymous; Mrs. Arnold; Rev. J. Chevallier; Mr. and Mrs. Leonard L. Cohen; Mrs. Davies; J. B. Gray, Esq.; Rev. E. A. Lane; Messrs. R. and J. Lean; London County Council; Rev. F. H. Manley; J. R. Mellor, Esq.; Mrs. Mellor; Rev. C. L. Momey-Kyrle; Rev. Aubrey Pain; Rev. H. H. Phelps; Mrs. Hilton Phillipson; Master Remnant; St. Stephen's Church; Charles Sanson Esq.; Rev. Edward Sladen; W. H. Smith, Esq.; R. Stein, Esq.; Mrs. Thomas; J. H. Tritton, Esq.; A. L. Woodhouse, Esq.

Game, Poultry, &c.

His Majesty The King, pheasants; H.R.H. The Prince of Wales, K.G., pheasants, partridges and hares; Sir John Aird, Bart., M.P., turkeys; C. Awdry, Esq., hares; James Buchanan, Esq., pheasants and rabbits; Sir George Bullough, pheasants; H. S. Collier, Esq., venison; Colonel W. Carne Curre, pheasants; H. Powell Edwards, Esq., pheasants; W. Evans, rabbits; Lady Harben, turkeys; H. A. Harben, Esq., pheasants and rabbits; J. B. Joel, Esq., pheasants; Mrs. Kemeys-Tynte, venison; C. H. Oliverson, Esq., pheasants, partridges, ducks, woodcock and hares; Lady Pearce, venison; Lionel Phillips, Esq., pheasants; Viscount Portman, pheasants; C. F. Raphael, Esq., pheasants; Rt. Hon. Lord Rothschild, G.C.V.O., pheasants; Alfred C. de Rothschild, Esq., C.V.O., pheasants; N. C. Rothschild, Esq., rabbits; The Hon. W. F. D. Smith, M.P., pheasants and a hare; G. W. Tyser, Esq., pheasants and rabbits; Arthur Wagg, Esq., pheasants; Julius Wernher, Esq., pheasants; Colonel R. Williams, M.P., rabbits; Howard Wright, Esq., one deer.

Linen, etc.

His Majesty The King; the Manager of the Alexandra Hotel; Anonymous; Mrs. G. A. Byron; Miss Corner; Mrs. Knight; Mrs. E. L. Levett; Mrs. Masterman; Mrs. Mendl; Mrs. E. M. Micholls; Mrs. Mills; Mrs. Montefiore; Mrs. Mozley; Mrs. Nanen; Mrs. Shawcross; Mrs. White; Mrs. Wright.

Surgical Instruments, Appliances, Spectacles, etc.

Anonymous; Nurse F. Bened; the Executors of the late John Birkett, Esq.; E. Bischoff, Esq.; Mrs. Frank Caister; J. Carter, Esq.; A. G. Coggan, Esq.; Lady Engleheart; Mrs. Fletcher; Miss Alice Hall; Mrs. Macrory; John Martin, Esq.; Mrs. B. McLennan Scott; Mrs. Middleton; N. Oldham, Esq.; Miss M. R. Watson; Mrs. William A. York.

