

Annual report : 1936 / Society of the Lying-in Hospital of the City of New York.

Contributors

Society of the Lying-In Hospital of the City of New-York.

Publication/Creation

[Place of publication not identified] : [publisher not identified], 1936

Persistent URL

<https://wellcomecollection.org/works/vv8xesn2>

License and attribution

This work has been identified as being free of known restrictions under copyright law, including all related and neighbouring rights and is being made available under the Creative Commons, Public Domain Mark.

You can copy, modify, distribute and perform the work, even for commercial purposes, without asking permission.



Wellcome Collection
183 Euston Road
London NW1 2BE UK
T +44 (0)20 7611 8722
E library@wellcomecollection.org
<https://wellcomecollection.org>



The Society of the
Lying-In Hospital
of the City of New York

Affiliated with the Society of the New York Hospital

One Hundred and Thirty-Eighth
Annual Report

January 1st to December 31st, 1936

1936

Printed by order of the Board of Governors

WELLCOME
LIBRARY
Am. Rep.
WX28
.FN7
N56S67
1936

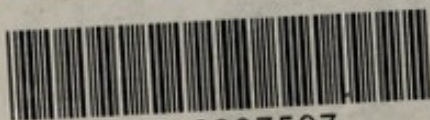

22502937597

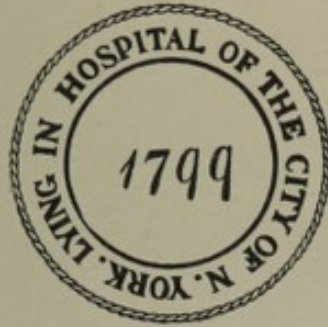

The Society of the
Lying-In Hospital
of the City of New York

Affiliated with the Society of the New York Hospital

One Hundred and Thirty-Eighth
Annual Report
January 1st to December 31st, 1936

1936

Printed by order of the Board of Governors

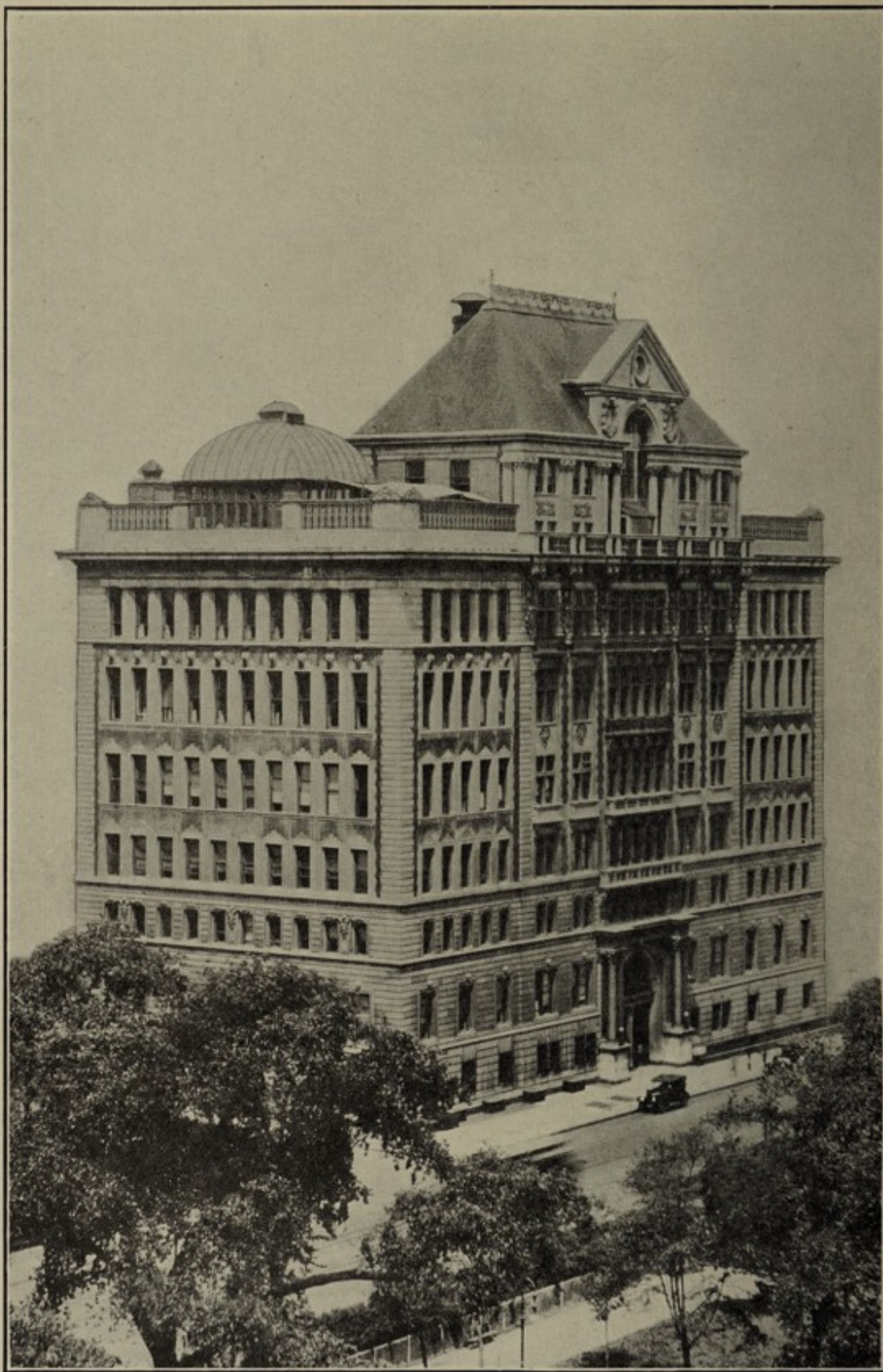

THE LYING-IN HOSPITAL, 2ND AVENUE, 17TH AND 18TH STREETS. OPENED
JANUARY 1902. CLOSED AND SERVICE TRANSFERRED TO NEW
BUILDING AUGUST 1932.



THE NEW LYING-IN HOSPITAL, 70TH STREET AND EAST RIVER, OPENED AUGUST 15,
1932.

The beneficial object of the Lying-in Hospital is to provide medical care for patients before, during, and after confinement; as well as for non-pregnant patients requiring treatment of women's diseases. A certain proportion of both groups, being destitute, is admitted free of charge. The amounts paid by patients in the Out-Patient clinics, as well as those admitted to the Hospital, do not cover the actual cost of services rendered to them.

Lists of names of those who have subscribed to the General Fund, to the Birthday Fund, and of donations in kind, are omitted at the suggestion of several contributors. The Board of Governors, however, wishes to take this opportunity of again expressing gratitude for, and deep appreciation of their generosity and help toward meeting the expenses of operating the various departments of the Hospital.

TABLE OF CONTENTS

Officers, Governors and Committees.....	6
Report of the Board of Governors.....	7
Income and Expense Account.....	9
Medical Staff	10
Medical Report	11
Report of Nursing Activities.....	17
Report of the President of the Ladies' Auxiliary.....	19
Report of the Social Service Department.....	21
Report of the Treasurer of the Ladies' Auxiliary.....	24
Ladies' Auxiliary:	
Officers, Members of Board and Advisory Committee.....	26
Members of the Ladies' Auxiliary.....	27
Endowed Beds	29
Patrons	30
Benefactors	31
Governors and Officers since 1799.....	32
Members of the Society.....	35
Deceased Members	36
Statistics:	
Obstetrical Department	38
Gynecological Department	46

SOCIETY OF THE LYING-IN HOSPITAL OF THE CITY OF NEW YORK

OFFICERS

<i>President</i>	†HENRY G. BARBEY
<i>Vice-President</i>	BARKLIE MCKEE HENRY
<i>Secretary</i>	FRANK L. POLK
<i>Treasurer</i>	BRONSON WINTHROP

BOARD OF GOVERNORS

HENRY G. BARBEY	AUGUSTINE J. SMITH
CORNELIUS N. BLISS	PAUL TUCKERMAN
BARKLIE MCKEE HENRY	JOHN HAY WHITNEY
*LEWIS CASS LEDYARD, JR.	BRONSON WINTHROP
FRANK L. POLK	WILLIAM WOODWARD

COMMITTEES

EXECUTIVE COMMITTEE

AUGUSTINE J. SMITH	JOHN HAY WHITNEY
HENRY G. BARBEY	FRANK L. POLK

FINANCE COMMITTEE

FRANK L. POLK	PAUL TUCKERMAN
WILLIAM WOODWARD	

LAW COMMITTEE

BRONSON WINTHROP	*LEWIS CASS LEDYARD, JR.
FRANK L. POLK	

NOMINATING COMMITTEE

CORNELIUS N. BLISS
FRANK L. POLK

<i>Administrator-in-Chief</i>	MURRAY SARGENT
<i>Superintendent</i>	R. ROGER HANNON, M. D.
<i>Associate Superintendent</i>	WILLIAM H. SPILLER, M. D.
<i>Assistant Superintendent</i>	HUGH WARREN, M. D.

OFFICES AT THE HOSPITAL

530 East 70th Street, New York City
Counsel: Wilson, Huntington & Lord

*Deceased

†Elected March 2, 1937

REPORT OF THE BOARD OF GOVERNORS
OF
THE SOCIETY OF THE LYING-IN HOSPITAL
1936

The Board of Governors of The Society of the Lying-In Hospital submits herewith its report for the 138th fiscal year ending December 31, 1936. The writer of this report was elected after the close of the year 1936 to fill the vacancy in the Presidency caused by the death of Wilson M. Powell. The loss to the Board of Governors by the death on May 1, 1936, of Lewis Cass Ledyard, Jr., who also served on the Law Committee, is recorded with profound sorrow.

That the Hospital has had another year of progress from both a medical and economic point of view is exemplified by the record of accomplishment in this report. The professional and administrative staffs have maintained the highest standards of service. In conjunction with the Cornell University Medical College the teaching program has been continued and developed as a corollary to the care of patients and research work.

Several changes have been made in the administrative offices in conformity with the revised by-laws. Mr. Murray Sargent's title was changed from Executive Director to Administrator-in-Chief. Dr. R. R. Hannon was appointed Superintendent. Dr. Thomas Howell, who had served as Advisory Superintendent, withdrew during the year. The position of Financial Secretary was abolished, the duties of the office being consolidated as an economy measure with similar activities in the office of The Society of the New York Hospital.

The Ladies' Auxiliary has carried on actively and effectively during the year. The members have continued their support of the Social Service Department of the Hospital, which has followed cases diligently and intelligently. The members of the

Auxiliary took part for the first time in the United Hospital Fund campaign.

The Board once more records its grateful appreciation to those who have given of their time and means to help the Hospital through another year of economic stress. The outlook for the future is brighter because of the loyal support and interest of the Hospital's many friends.

HENRY G. BARBEY,
President.

THE SOCIETY OF THE LYING-IN HOSPITAL
COMPARATIVE INCOME AND EXPENSE ACCOUNT
FOR THE YEARS 1935 AND 1936

	1935	1936
INCOME		
OPERATING INCOME OF THE WOMAN'S CLINIC	\$284,762.80	\$311,955.10
Interest and Dividends	45,042.63	46,473.80
Trusts	1,500.00	750.00
Gifts and Miscellaneous.....	4,206.00	4,869.50
Total Income	\$335,511.43	\$364,048.40
Deficit, reimbursed by The Society of the New York Hospital:		
From special funds	\$128,197.50	\$151,356.71
From general funds	222,345.93	140,803.48
	<hr/> 350,543.43	<hr/> 292,160.19
	<hr/> \$686,054.86	<hr/> \$656,208.59
EXPENSES		
OPERATING EXPENSES OF THE WOMAN'S CLINIC	\$624,773.63	\$612,850.05
Real Estate	47,289.93	37,556.52
Appropriation to Ladies' Auxiliary.....	3,000.00	3,000.00
Legal Expense	8,005.19
Pensions	372.00	405.00
Annual Report	618.50	470.95
Auditing—Corporation	150.00	150.00
Miscellaneous	1,845.61	1,776.07
Total Expenses	<hr/> \$686,054.86	<hr/> \$656,208.59

BRONSON WINTHROP,
Treasurer.

MEDICAL STAFF

OBSTETRICIAN AND GYNECOLOGIST-IN-CHIEF

HENRICUS J. STANDER, M. D.

CONSULTING OBSTETRICIAN AND GYNECOLOGIST

GEORGE GRAY WARD, M. D.

ATTENDING OBSTETRICIANS AND GYNECOLOGISTS

R. GORDON DOUGLAS, M. D.

C. FREDERIC JELLINGHAUS, M. D.

BYRON H. GOFF, M. D.

HERBERT F. TRAUT, M. D.

JAMES A. HARRAR, M. D.

HERVEY C. WILLIAMSON, M. D.

ASSOCIATE ATTENDING OBSTETRICIANS AND GYNECOLOGISTS

WILLIAM H. CARY, M. D.

JOSEPH N. NATHANSON, M. D.

OGDEN F. CONKEY, M. D.

JOHN A. O'REGAN, M. D.

EDWARD H. DENNEN, M. D.

MEYER ROSENZOHN, M. D.

LYNN L. FULKERSON, M. D.

NELSON B. SACKETT, M. D.

W. HALL HAWKINS, M. D.

FRANK R. SMITH, M. D.

HOWARD S. McCANDLISH, M. D.

KYLE B. STEELE, M. D.

JOHN F. McGRATH, M. D.

LUCIUS A. WING, M. D.

ASSISTANT ATTENDING OBSTETRICIANS AND GYNECOLOGISTS

ROBERT L. CRAIG, M. D.

ANDREW A. MARCHETTI, M. D.

OSCAR GLASSMAN, M. D.

LUDWIG NEUGARTEN, M. D.

ARTHUR V. GREELEY, M. D.

JOHN B. PASTORE, M. D.

KATHERINE KUDER, M. D.

JACOB T. SHERMAN, M. D.

CHARLES M. McLANE, M. D.

CHARLES T. SNYDER, M. D.

RESIDENT OBSTETRICIAN AND GYNECOLOGIST

CLOYCE R. TEW, M. D.

ASSISTANT RESIDENT OBSTETRICIANS AND GYNECOLOGISTS

HARMON J. BAILEY, M. D.

CARL T. JAVERT, M. D.

DAVIS S. BAYER, M. D.

DONALD R. NELSON, M. D.

LESTER BOSSERT, M. D.

ROGER B. NELSON, M. D.

ARTHUR M. FARIS, M. D.

JOSEPH S. STABNICK, M. D.

RALPH W. GAUSE, M. D.

THOMAS D. TYSON, M. D.

INTERNS

HAROLD E. ANDREWS, M. D.

WILLIAM JOHNSON, M. D.

HENRY H. CAFFEE, M. D.

JOHN W. MEAD, M. D.

SAM C. COWAN, M. D.

MAHLON F. MILLER, M. D.

FORREST D. GIBSON, M. D.

SAMUEL A. POPE, M. D.

LABORATORY ASSISTANTS

MISS ALBERTA KUDER, B. S., M. A., Pathology

MR. J. FRANCIS CADDEN, B. S., Chemistry

MISS HENRIETTA S. RHEES, A. B., M. S., Bacteriology

NURSING STAFF

ANNA D. WOLF, M. A., R. N., Director of Nursing Service

VERDA HICKCOX, B. S., R. N., Assistant Director

' MEDICAL REPORT

I have the honor to present the report of the Society of the Lying-In Hospital for the year 1936.

During that year the hospital beds were occupied to approximately the same extent as in the previous year, except that there was a notable increase in the number of semi-private and private patients. Of interest also was the continuation of the steady increase of gynecological patients experienced during the years 1933, 1934 and 1935.

In the latter part of this Report appears a section on "Statistics" (page 38), to which I refer those interested in the detailed figures. However, I cannot refrain from citing below a few figures as they pertain in particular to maternal and fetal mortality. Lately much has been spoken and written on maternal mortality in the United States, the usual theme being that the results in this country compare unfavorably with those in most other countries. That such a statement should be strictly qualified in many respects is clear to those thoroughly familiar with the facts as well as with certain specific phases of the problem. The methods of recording vital statistics are very different in certain countries. In the United States it is the practice, and I believe the only proper one, to credit to our maternal mortality rate, all deaths from cardiac disease, nephritis, tuberculosis, and other complicating diseases, occurring in the pregnant, parturient or puerperal woman. Similarly, we have come to speak of uncorrected figures, including abortions and ectopic gestations, the latter often being included, in certain countries and clinics, under the general heading of gynecological mortality. However, it must not be concluded from these remarks that maternal mortality in this country is not appallingly high, as the figure for our birth registration area is still in the neighborhood of 8 per 1,000 live births.

In previous Reports I have emphasized the importance of better obstetrical teaching to our undergraduate medical students

and more adequate and longer hospital training of graduates of medicine who intend to practice this specialty. I am convinced that during the past few years many of our medical schools and affiliated hospitals have become more and more aware of this fact and are gradually taking the necessary steps to correct this glaring weakness in our system of medical education and training.

In order that the reader may obtain a general view of the work conducted by the Lying-In Hospital during the past year, I have selected a few of the total figures as they pertain to the end-results and am presenting them in these paragraphs. For the detailed figures the reader is referred to the statistical section at the end of this Report.

The pavilion or ward beds have been occupied to the extent of 80 per cent, and the private beds over 75 per cent of full capacity. The occupancy of the semi-private service increased from 45 per cent in 1935 to more than 66 per cent in 1936. During the year 1936 we treated 4,042 obstetrical patients on the indoor and outdoor delivery services and 952 gynecological patients, a total of 5,015 patients. The deliveries for the year totalled 3,347, resulting in 3,390 babies. The total uncorrected maternal mortality, including abortions and ectopic pregnancies, was 2.721 per 1,000 patients, as compared with 3.106 per 1,000 for the year 1935. The gross infantile mortality rate, including all premature babies over 1,500 grams in weight, full term deadborn and still-born children, as well as neonatal deaths during the puerperium to the time of discharge from the hospital, was 3.687 per cent.

From the time that the new building of the Lying-In Hospital was opened up to the end of 1936, a period of 4 years and 4 months, we have treated 18,207 registered and unregistered obstetrical patients in our indoor and outdoor services with a total uncorrected maternal mortality, including abortions and ectopic gestations, of 2.251 per 1,000 patients, *or* when expressed in terms of live births, 2.324 maternal deaths per 1,000 live babies.

The gynecological service has shown a steady growth from the time the hospital was opened in September, 1932. In that year there were 154 gynecological discharges, 626 in 1933, 711 in 1934, 853 in 1935, and 952 in 1936. In our gynecological division

the total death rate for 1936 was 3 in 952 patients, or 0.315 per cent. Of these 3 deaths, 2 were postoperative, and as there were 815 operations, this figure represents a postoperative death rate of 0.245 per cent.

As stated in earlier annual reports, for such results we feel indebted to the whole medical, nursing and anesthesia staffs. In the 1935 Annual Report, I described the intern and resident training, its close and constant supervision by the Attending Staff and the role these play in the attainment of our results. Every year I am more convinced that such a system of training and supervision is one of the first essentials in the safe and proper care of the pregnant, parturient and puerperal woman. I should like here also to stress the importance of aseptic and isolation technique throughout a maternity hospital, from the time of admission to that of discharge.

The nursing, under the direction of Miss Anna D. Wolf, Director of the School of Nursing and of the Nursing Service of the New York Hospital, and her associate, Miss Verda F. Hickcox, in immediate charge of the nursing service of the Lying-In Hospital, has maintained its high standard of efficiency established in previous years. I am also greatly indebted to the Maternity Center Association and the Henry Street Settlement Nursing Service for the valuable service these two worthy organizations have continued to render to the Lying-In Hospital and our home delivery service.

The staff of the John E. Berwind Free Maternity Clinic has conducted the work of that clinic in a highly satisfactory manner. Mrs. John E. Berwind has continued her generous support of the clinic founded at 125 East 103rd Street, by her late husband. Her cooperation and understanding of our problems have been a source of particular pleasure to me and have been of material assistance in the conduct of that work. This clinic furnishes a home delivery service to the needy living in the upper East Side of Manhattan, and functions as a unit of the Lying-In Hospital and the Cornell University Medical College, the Head of the Department of Obstetrics and Gynecology of the College being responsible for the professional work of both the Berwind and the Lying-In services. The Cornell medical students and

the resident staff of the Lying-In Hospital are thus afforded an unsurpassed opportunity for training in home delivery work. All patients cared for by the Berwind staff and needing hospitalization are admitted to the Lying-In Hospital. It affords me great pleasure to acknowledge my indebtedness to Miss Mary C. Skelley, Superintendent of the clinic, her assistants and the members of the Lying-In Hospital Attending Staff supervising the work, for their excellent cooperation and support.

The Lying-In Hospital owes a debt of gratitude to Miss S. M. Gillam, Director of the Department of Nutrition of the New York Hospital, and her staff. This department always seems to solve its many difficult problems in the most highly satisfactory and efficient manner. It has gained the admiration of staff members, as well as patients.

The Department of Pediatrics of the New York Hospital has continued to care for our newborn babies as in past years. The arrangement between that department and the Lying-In Hospital has worked most satisfactorily since its initiation in 1932. The Pediatrician-in-Chief of the New York Hospital and his staff assume the responsibility for the medical care of the newborn, both premature and full term, from the time of birth till discharge from the hospital. I wish to express my appreciation and thanks to Dr. Samuel Z. Levine and his staff.

I am also indebted to Dr. Eugene F. DuBois, Physician-in-Chief to the New York Hospital, and his assistants, who have so willingly given us much of their time and advice. The medical complications in a maternity hospital, treating 5,000 or more patients a year, are indeed numerous and hardly a day passes that a medical consultation is not demanded. The Lying-In Hospital would be at a great disadvantage without the constant help and advice from various members of Dr. DuBois' staff, not only in special out-patient clinics, such as Cardiac, but also in the pavilion, private and semi-private floors of the hospital.

The other clinical and laboratory departments of the New York Hospital have given us excellent cooperation. We frequently call on the Department of Surgery and Psychiatry for consultation, and this has always been freely rendered with great benefit to us. The subdepartment of Ophthalmology, under the

very able direction of Dr. Bernard Samuels, has given us unfailing assistance in the study and evaluation of the eye-ground findings in patients suffering from one or other of the toxemias of pregnancy or from nephritis. I am indebted to Dr. Samuels and his associate Dr. M. L. Berliner.

The teaching schedule of the Lying-In Hospital is extensive, as instruction in obstetrics and gynecology is given to the third and fourth year medical students of the Cornell University Medical School, undergraduate medical students from other universities, the New York Hospital undergraduate nurses, affiliated nurses from other hospitals, and a large intern and resident staff. The instruction to the medical students from other universities is conducted during the four summer months, starting June 1st, and is practical in nature. During 1936 we have continued our Monday afternoon Staff Conferences, and Journal Club meetings on alternate Friday afternoons. These are open to physicians and are invariably well attended. I again wish to extend an invitation to New York and out-of-town doctors to attend these meetings, as well as to any other function of the Lying-In Hospital. Visiting doctors may observe the work of the hospital for as long a period as they may desire.

Research projects have been conducted in various phases of obstetrics and gynecology. Original contributions have been published on the etiological factors in pyelitis, puerperal infection, blood chemistry and kidney function in pregnancy, control and treatment of postpartum hemorrhage and the toxemias of pregnancy.

This Department is in great need of funds for the continuation and extension of its research work. The problem of hemorrhage, in all its phases, is one that must be solved if we are to materially lower maternal mortality. Many aspects of this particular problem are at present being investigated in this Department, but this work will soon have to cease if financial aid is not forthcoming from sources interested in the general subject of maternal and infantile mortality.

It affords me particular pleasure to acknowledge our deep indebtedness to the Ladies' Auxiliary Board of the Lying-In Hospital. They have continued in their generous support of

our Social Service Department. This Board and its Executive Committee have given me valuable advice and assistance in many of our hospital problems. Because of the many years that the Ladies' Auxiliary Board has been such an intimate part of the Lying-In Hospital, its members have a keen perception of the aims and ideals of this hospital and as a consequence are of invaluable aid to those directing the work of the hospital. The reports of the President and the Treasurer of the Ladies' Auxiliary Board appear on pages 19 and 24, and that of the Director of our Social Service Department on page 21.

Mr. Murray Sargent, Administrator-in-Chief of the New York and Lying-In Hospitals, has been of the utmost assistance to us, displaying at all times a sympathetic understanding of our many administrative problems. In his difficult task, he has had the able assistance of Dr. R. Roger Hannon, Superintendent, Dr. William H. Spiller, Associate Superintendent, and Dr. Hugh Warren, Assistant Superintendent of these two hospitals. The members of the Medical and Nursing Staffs of the Lying-In Hospital are deeply appreciative of the excellent cooperation given them by these administrative officers, as well as by their various departmental heads and their assistants.

Finally, it is my pleasure to express to the Board of Governors of the Lying-In Hospital and the Board of Governors of the New York Hospital our indebtedness for their support. These men have been unfailing in their supervision, advice and assistance. I am of the opinion that it is not only the privilege, but also the duty and obligation, of trustees of an endowed institution closely and intelligently to supervise the work of such an institution. Let me say that the two Boards, as I see it, have been and are carrying out their obligations and this has been more than welcomed by the professional and administrative staffs.

HENRICUS J. STANDER, M.D.,
*Obstetrician and Gynecologist-
in-Chief to the New York Hospital.*

REPORT OF NURSING ACTIVITIES

I herewith submit the annual report of the nursing department of the Lying-In Hospital, for the year of nineteen hundred and thirty-six.

The aim of our service has always been to give the best possible care to patients. Efforts have been directed toward this end particularly through continued improvement in the instruction and supervision of the students and new general duty nurses. Further efforts have been made to safeguard the service to patients by the appointment of former students and continued preparation of staff members for advancement and enlarged responsibilities within the organization.

The educational work of our department has progressed during the past year. A total of one hundred and nine students completed the course in obstetrical and gynecological nursing. Forty-six of this number were under-graduate students, four from the New York Hospital Westchester Division School of Nursing, White Plains, New York; eleven from the Moses Taylor Hospital School of Nursing, Scranton, Pennsylvania; and thirty-one from the New York Hospital School of Nursing, New York, New York.

Sixty-one graduate students have completed the basic course. Four others had courses arranged to meet their individual needs. One of these was Miss Yun-Chu Sheh, a graduate of the School of Nursing of the Peiping Union Medical College, Peiping, China, a student from the Rockefeller Foundation. Two graduate students registered for the advanced course, which was instituted a year ago, and are now attending lectures in Ward Management and Ward Teaching and having practical experience as acting assistant head nurses on the pavilions.

The health of the staff continues to be a matter of great concern. It is the policy of the administration that early precautions must be taken; therefore, as soon as manifestations of infection appear, especially when of a respiratory nature, the

nurse is sent off duty to receive medical attention and may not return until the symptoms disappear. This regulation has been adopted in order to safeguard the health of both personnel and patients, and, as a result, the number of days lost on account of sickness is very high (964 days) although we have had no serious illness during the year. Five hundred and forty-three days' leave of absence were granted to our staff. About one-half of this time was due to illness in the family.

The Christmas season was greatly enjoyed by our patients although they had to be away from home. Mr. William A. W. Stewart's generous gift of one hundred dollars enabled us to give a dainty knitted shoulderette to each one of the patients. Bibs for the babies were made by the nurses, as usual. The nutrition department served a delicious Christmas dinner, and the trays were made most attractive with flowers provided by Mrs. Kenneth Hall, a former patient and friend of the Hospital.

We are greatly indebted to Dr. H. J. Stander, Director of the Lying-In Hospital, and his staff for their interest and generous cooperation in all that pertains to the nursing service and the education of student nurses.

In conclusion, I wish to express appreciation and gratitude to all the members of our nursing staff and to members of other departments who have assisted us during the past year.

Respectfully submitted,

VERDA F. HICKCOX, R. N.,
*Head of Obstetrical and Gynecological
Nursing Service and Instruction.*

LADIES' AUXILIARY TO THE SOCIETY OF THE LYING-IN HOSPITAL

ANNUAL REPORT OF THE PRESIDENT FOR THE YEAR ENDING OCTOBER 31, 1936

The work of the Social Service Department has been running smoothly during the past year under the able direction of Mrs. Kinzel.

We were sorry to have Mrs. McLane and Miss Street resign after more than two years in the hospital. They have been replaced by Mrs. Cowles and Miss Fisher. Thus the total number of our personnel remains the same, viz:—the Director, two Case Workers, a Secretary, and a part time Clerical Assistant.

Our auxiliary consists today of 155 members. There were two resignations during the year and two new members have joined the auxiliary.

Mrs. Paul Pryibil, the treasurer, reported disbursements of \$8,723.63 during the year.

Mrs. Kingsford, chairman of the Volunteers Committee, reports that 15 workers have given 990 hours during 330 sessions during the year. We are most grateful to these volunteers for the faithful work which they have done.

Mrs. E. Farrar Bateson, chairman of the House Committee, reported gifts of books, magazines and old linen. Mrs. A. P. Morgan gave Christmas decorations. The Junior Emergency Relief Society sent 15 layettes; the Bronxville sewing group of the Junior League 15 layettes; and the Maternity Guild of the Church of the Transfiguration sent 1 layette. We gave out 46 layettes.

Baby clothing was received from the West Marlboro Missionary Society; Miss Marion Wharton; Mrs. Doris Marcuse; New York Junior League, and Mrs. E. Farrar Bateson.

Miscellaneous adult clothing was given by Miss M. Treiber and Miss Blanche Lee.

Mrs. Bateson gave a plant and map for the Social Service office.

We wish to thank the Library Committee of the New York Hospital for distributing 5105 books to the patients of the Lying-In Hospital.

In the spring it was decided that we should join the United Hospital Fund Drive. Mrs. Paul Pryibil was appointed our group leader. We have three teams of ten members each, with Mrs. Marston, Mrs. Lovett and Mrs. Millet as team captains.

Respectfully submitted,

VIRGINIA M. PRINCE,
President.

ANNUAL REPORT OF THE SOCIAL SERVICE DEPARTMENT

I herewith submit the annual report of the Social Service Department for the year ending October thirty-first, nineteen hundred and thirty-six.

The general routine of the Social Service Department, as presented in last year's report, has been altered only in minor details during the past year as it has been found serviceable and efficient.

Of interest, however, are several surveys. Two in particular have required considerable time and effort but the results have justified the undertaking.

One involved the close cooperation of three departments. A study was undertaken of all the toxemia patients who had been known to the Hospital since its opening in 1932. This study was made at the request of two of the doctors in the clinic who wished to make an intensive study of this condition. Social Service worked with the clinic aide in getting up the charts of all these patients. Then a special letter was written by Social Service requesting that they return to the clinic for special check-up, and enclosing a definite appointment. If the letter was returned, the case was dropped, the futility of trying to trace those who had left no forwarding address being obvious. However, if the letter was not returned, and the patient did not come to clinic, through a special arrangement with Maternity Center Association, one of their nurses visited the home and urged attendance. Through this highly cooperative arrangement, the doctors were able to pursue their study of the toxemia patients. Over 1500 patients have been followed and approximately 50% of them returned. Exact figures are not available as the study is still going on.

Another survey was carried on solely by Social Service, and involved a study of all of the unmarried mothers known to us since 1933, numbering 132. Their charts were searched for as much information as was available regarding family background,

occupation of both patient and alleged father of the child, ages, religions, disposition of child, etc.

There were many worth while conclusions and unusual sidelights, too detailed to present in their entirety, drawn from the study. However, the statistical results were very interesting. The largest age group for the girls was 19, although they ranged from 15 to 41. For the men, the peak of the age curve was at 25 with a range from 17 to 45. Sixty-five mothers were Catholic, 49 Protestant, 12 Jewish, 1 Russian Orthodox, 1 Greek Orthodox, and four gave no religion. Two men were Catholic, none Protestant, 4 Jewish, 1 Greek Orthodox, and 125, religion not known. Twenty-two nationalities were included in the group: 93 of the women were American born, 38 foreign born, and 1 not known; of the men, 63 were American born, 37 foreign born, and 32 not known.

In the field of occupation there was an interesting spread. The greatest number of girls were either students or those living at home, numbering 41; domestics 32; office workers 17; trades 15; factory workers 10; salesgirls 8; entertainers 2; artists 2; professions 1; occupation not known 4. Among the men, the distribution was as follows: trades 39; salesmen 18; laborers 16; entertainers 8; relief 6; office workers 5; factory workers 5; farmers 2; students 2; professions 2; artists 1; not known 28.

As accurate an account as possible was made of the disposition of the babies and figures were as follows: 83 mothers were planning to keep their babies when they left the Hospital; 18 desired to make plans for adoption; 7 babies were stillborn or died; 23 did not indicate their plans; 1 abandoned her baby.

There have been several changes in personnel during the year. The department has maintained its high standard of education, background and professional training in the selection of new members for the staff.

Significant figures for the year are as follows: 15,768 visits were made by patients to the ante-partum clinic. Of this number 2,106 were new, and 2,070 were referred to the post-partum clinic. Of this last group, only 130 did not return: 78 patients failed to respond to follow-up; 36 were transferred to private doctors; and 16 moved and could not be located.

The percentage of returns to the post-partum clinic was 94% for the year, although during the month of November this percentage reached the exceptional high of 98%. We feel this is a splendid indication, not only of the patients' confidence in the Hospital, but also of the efficacy of our interpretation and follow-up.

We wish to thank the many individuals and organizations who have furthered our work by donations and contributions during the year.

As always, we are most grateful to the Ladies' Auxiliary who have been so helpful and understanding, and it is with a sincere expression of gratitude to them that we wish to close our report.

Respectfully submitted,
VIRGINIA T. KINZEL,
Director.

LADIES' AUXILIARY

Treasurer's Report, Year Ending October 31, 1936.

ANNUAL DUES		RECEIPTS	
Patrons	\$ 800.00		
Associates	100.00		
Contributing	575.00		
Sustaining	860.00	\$2,335.00	
 DONATIONS			
Board of Governors of the Lying-In Hos- pital:			
October 31, 1935	1,500.00		
Nov. 1, 1935-Oct. 31, 1936	3,000.00		
	<hr/> 4,500.00		
Mrs. Morgan Hamilton	1,500.00		
Mrs. Herbert L. Satterlee	240.00		
Mrs. Junius S. Morgan	100.00		
Mrs. Paul G. Pennoyer	75.00		
Mrs. Richard F. Hoyt	5.00		
Mrs. Henry S. Morgan—to provide for contribution to Lying-In Hospital for rental of radium	350.00		
Mrs. Robert A. Lovett and Mrs. Paul Pryibil—to provide for special contri- bution to Children's Welfare Federation	25.00	6,795.00	
	<hr/>		
Babies' Class Dues		618.00	
Christmas Fund		40.50	
Proceeds of "Ideas Unlimited" exhibition.		25.50	
Babies' Alumni Dues		960.00	
		<hr/>	
Total Receipts			\$10,774.00

DISBURSEMENTS	
New York Hospital—Salaries	\$7,222.35
Lying-In Hospital—rental of radium ..	350.00
Pension	360.00
Lunch money	149.05
Postage, printing and stationery	107.84
Petty expenses—Mrs. V. T. Kinzel, Dr.	100.00
Books "Advice to Mothers"	41.00
Christmas gifts to employees	40.00
Auditing	25.00
Children's Welfare Federation	25.00
Welfare Council of the City of New York.	10.00

Subscription to magazines presented to New York Hospital Library	14.50	
Miscellaneous	18.99	\$8,463.73
<hr/>		
BABIES' ALUMNI FUND		
Relief	100.00	
Material for sewing class	100.00	
Printing and stationery	59.90	259.90
<hr/>		
Total Disbursements		8,723.63
		<hr/>
EXCESS RECEIPTS OVER DISBURSEMENTS...		\$2,050.37
CASH ON DEPOSIT NOVEMBER 1, 1935.....		2,385.77
		<hr/>
BALANCE, CASH ON DEPOSIT WITH IRVING TRUST COMPANY OCTOBER 31, 1936:		
General	\$3,083.74	
Babies' Alumni	1,352.40	\$4,436.14
		<hr/>

Respectfully submitted,
HELEN PORTER PRYIBIL,
Treasurer.

LADIES' AUXILIARY

TO THE SOCIETY OF THE LYING-IN HOSPITAL

1936

OFFICERS

<i>President</i>	MRS. FREDERICK H. PRINCE, JR.
<i>First Vice-President</i>	MRS. ROBERT A. LOVETT
<i>Second Vice-President</i>	MRS. ALLAN S. LOCKE
<i>Treasurer</i>	MRS. PAUL PRYIBIL
<i>Assistant Treasurer</i>	MRS. E. FARRAR BATESON
<i>Recording Secretary</i>	MRS. HENRY S. MORGAN
<i>Corresponding Secretary</i>	MRS. ALEXANDER P. MORGAN

MEMBERS OF THE BOARD OF THE LADIES' AUXILIARY

MRS. E. FARRAR BATESON	MRS. C. V. S. MITCHELL
MRS. CRAWFORD BURTON	MRS. STEPHEN C. MILLETT, JR.
MRS. IRVING B. KINGSFORD	MRS. ALEXANDER P. MORGAN
MRS. THOMAS S. LAMONT	MRS. HENRY S. MORGAN
MRS. ALLAN S. LOCKE	MRS. FREDERICK H. PRINCE, JR.
MRS. ROBERT A. LOVETT	MRS. PAUL PRYIBIL
MRS. HUNTER S. MARSTON	MRS. HUSTON RAWLS
MRS. WILLIAM A. W. STEWART	

ADVISORY COMMITTEE

MRS. MORGAN HAMILTON	
MRS. JOHN C. HUGHES	
MRS. PAUL PENNOYER	
Chairman of Executive Committee . . .	MRS. FREDERICK H. PRINCE, JR.
Chairman of House Committee . . .	MRS. E. FARRAR BATESON
Chairmen of Volunteer Committee . . .	MRS. ALEXANDER P. MORGAN
	MRS. IRVING B. KINGSFORD

LADIES' AUXILIARY
TO THE
SOCIETY OF THE LYING-IN HOSPITAL

MEMBERS

Aldred, Mrs. John E.
Alker, Mrs. Carroll B.
Anderson, Mrs. Henry H.
Andrews, Mrs. DeLano
Auchincloss, Mrs. J. Howland
Bacon, Mrs. Robert
Barney, Mrs. Charles T.
Bartow, Mrs. Francis D.
Bateson, Mrs. E. Farrar
Bleecker, Mrs. Lyman C.
Bloodgood, Mrs. Wilber A.
Bodman, Mrs. Herbert L.
Bowdoin, Mrs. George T.
Braman, Mrs. Chester A.
Brown, Mrs. Donald W.
Budd, Mrs. Kenneth P.
Burrill, Mrs. Middleton S.
Burton, Mrs. Crawford
Burton, Mrs. Robert Lewis
Campbell, Mrs. James B.
Carhart, Mrs. Harold W.
Carver, Mrs. Clifford N.
Cheney, Mrs. Ward
Clark, Mrs. F. G.
Clark, Mrs. Grenville
Clarke, Mrs. George H.
Clendenin, Mrs. Joseph, Jr.
Cogswell, Mrs. William F.
Collier, Mrs. Price
Corey, Mrs. Alan L.
Coulter, Mrs. Charles J.
Cromwell, Mrs. Jarvis
Cushman, Mrs. Paul
Davenport, Mrs. McHarg
Davis, Mrs. Asa B., Jr.
deRham, Mrs. Casimir

Dickey, Mrs. Charles D., Jr.
Duer, Mrs. Beverley
Dunscombe, Mrs. Duncan
Emmons, Mrs. Weld
Ferry, Mrs. Mansfield
Fortington, Mrs. H. A.
Frick, Mrs. Childs
Gardner, Mrs. Paul E.
Gates, Mrs. Artemus L.
Goodridge, Mrs. F. G.
Gould, Mrs. Edwin
Govin, Mrs. May
Greer, Mrs. Louis M.
Greve, Mrs. William
Guthrie, Mrs. William D.
Hamilton, Mrs. Morgan
Hammond, Mrs. Paul
Hard, Mrs. DeCourcy L.
Harrar, Mrs. James A.
Harriman, Mrs. E. Roland
Harris, Mrs. Henry U.
Hay, Mrs. Clarence
Hollins, Mrs. Harry B.
Hoyt, Mrs. Henry R.
Hoyt, Mrs. Richard F.
Hughes, Mrs. John C., Jr.
Hughes, Miss Mildred G.
Hyde, Mrs. Clarence
Iselin, Mrs. Arthur
Iselin, Mrs. Ernest
Iselin, Mrs. O'Donnell
James, Mrs. Oliver B.
Kingsford, Mrs. Irving B.
Ladd, Mrs. William C.
Lamont, Mrs. Thomas S.
Lawrence, Mrs. Effingham

Lawrence, Mrs. Effingham, Jr.
 Lawrence, Mrs. John L.
 Lawrence, Mrs. Townsend
 Ledyard, Mrs. Lewis Cass
 Lloyd-Smith, Mrs. Wilton
 Locke, Mrs. Allan S.
 Lorillard, Mrs. Pierre
 Lovett, Mrs. Robert A.
 Lowe, Mrs. Henry W.
 McGrath, Mrs. Raymond D.
 McLane, Mrs. Pratt
 Markoe, Mrs. James W.
 Marsh, Mrs. John B.
 Marston, Mrs. Hunter S.
 Milburn, Mrs. Devereux
 Millett, Mrs. Stephen C., Jr.
 Mitchell, Mrs. Clarence Blair
 Mitchell, Mrs. Clarence Van S.
 Moore, Mrs. Louis deB.
 Morgan, Mrs. Alexander P.
 Morgan, Miss Anne
 Morgan, Miss Caroline L.
 Morgan, Mrs. Edwin
 Morgan, Mrs. Henry S.
 Morgan, Mrs. Junius S.
 Mott, Mrs. John B.
 Nichols, Mrs. George
 Nixon, Mrs. Lewis
 Nixon, Mrs. Stanhope W.
 Norton, Mrs. C. D.
 O'Brien, Mrs. Kenneth
 Parker, Mrs. Willard, Jr.
 Paton, Mrs. Morton S.
 Peabody, Mrs. John D.
 Pell, Mrs. Clarence C.
 Pendleton, Mrs. Francis K.
 Pennoyer, Mrs. Paul G.
 Pierce, Mrs. Palmer E.

Pratt, Mrs. Harold I.
 Prince, Mrs. Frederick H., Jr.
 Pryibil, Mrs. Paul
 Rawls, Mrs. Huston
 Redmond, Mrs. Henry S.
 Redmond, Mrs. Roland L.
 Reynolds, Mrs. Jackson E.
 Robertson, Mrs. Hugh S.
 Rockefeller, Mrs. John D., Jr.
 Roosevelt, Mrs. Archibald B.
 Roosevelt, Mrs. James
 Ryer, Mrs. Fletcher
 Satterlee, Mrs. Herbert L.
 Sheldon, Mrs. Raymond
 Smith, Miss Josephine
 Smithers, Mrs. Christopher D.
 Stewart, Mrs. Wm. A. W.
 Taft, Mrs. William H., 2nd
 Taggart, Mrs. Rush
 Tappin, Mrs. Huntington
 Taylor, Mrs. James B., Jr.
 Tibbett, Mrs. Lawrence
 Tilford, Mrs. Henry M.
 Tompkins, Mrs. Boylston A.
 Twombly, Miss Ruth V.
 Van Ingen, Mrs. Lawrence B.
 von Stade, Mrs. F. Skiddy
 Wardwell, Mrs. Allen
 Warren, Mrs. George Henry
 Warren, Mrs. Whitney
 Weekes, Mrs. Harold H.
 Wellington, Mrs. Herbert G.
 Wendell, Mrs. William G.
 Whitney, Mrs. George
 Whitridge, Mrs. Arnold
 Witherbee, Mrs. Frank S.
 Woods, Mrs. Arthur

ENDOWED BEDS
EXTRACT FROM BY-LAWS

PERSONS MAY CONTRIBUTE TOWARD THE ENDOWMENT OF BEDS IN THE SOCIETY'S HOSPITAL BY THE PAYMENT OF A SUM NOT LESS THAN \$7,500, THE ANNUAL INCOME FROM WHICH WILL BE APPLIED TO THE COST OF MAINTAINING A FREE BED IN ONE OF THE WARDS SO FAR AS SUCH INCOME WILL SUFFICE TO PAY SUCH COST. PERSONS MAKING SUCH PAYMENTS SHALL HAVE SUCH RIGHTS IN RESPECT TO NAMING PATIENTS TO THE SOCIETY FOR TREATMENT AS THE GOVERNORS SHALL FROM TIME TO TIME PRESCRIBE.

ENDOWED IN PERPETUITY

1895

In memory of MRS. ROBERT L. STUART
By MR. and MRS. GEORGE G. WILLIAMS

1902

In memory of ANTOINETTE, COUNTESS SEILERN
By MRS. ANNA WOERISHOFFER

1912

In memory of her mother,
LUCY MORGAN STREET
By MRS. GEO. P. EUSTIS

The ANNA WOERISHOFFER BED
By MRS. ANNA WOERISHOFFER

1914

The MARIE STUART BED
By LILLA GAITES

1916

By HENRY CLAY FRICK, Esq.

1928

In memory of IDA MAY DICKINSON
By Estate of HENRI D. DICKINSON

A DONOR SUBSCRIBING AT ONE TIME TO THE FUNDS OF THE SOCIETY THE SUM OF FIVE THOUSAND DOLLARS BECOMES A PATRON OF THE SOCIETY, AND A PERSON SO SUBSCRIBING THE SUM OF FIVE HUNDRED DOLLARS BECOMES A BENEFACTOR OF THE SOCIETY.

PATRONS

Persons subscribing at one time to the funds of the Society the sum of five thousand dollars or more

ROBERT BACON
GEORGE F. BAKER
GEORGE F. BAKER, JR.
BARONESS DE HIRSCH
THOMAS W. LAMONT
MRS. THOMAS W. LAMONT
LEWIS CASS LEDYARD
JOSEPH F. LOUBAT
J. PIERPONT MORGAN
J. PIERPONT MORGAN, JR.

GEORGE W. PERKINS
HENRY PHIPPS
HERBERT L. PRATT
DANIEL G. REID
ROCKEFELLER FOUNDATION
THOMAS F. RYAN
CHARLES STEELE
CORNELIUS VANDERBILT
WILLIAM K. VANDERBILT
PAYNE WHITNEY

BENEFACTORS

Donors subscribing at one time to the funds of the Society the sum of five hundred dollars, or more, but less than five thousand dollars

MRS. CHARLES B. ALEXANDER
WILLIAM WALDORF ASTOR
MRS. RICHARD T. AUCHMUTY
MRS. ELLIOTT C. BACON
FRANCIS S. BANGS
CHRISTOPHER M. BELL, M. D.
EDWARD J. BERWIND
GEORGE T. BOWDOIN
FREDERIC BRONSON
MRS. HENRY MORTIMER BROOKS
JOHN CLAFLIN
ALFRED CORNING CLARK
WILLIAM R. CRAIG
MRS. FREDERIC CROMWELL
ASA B. DAVIS, M. D.
JOHN W. DAVIS
MRS. GEORGE E. DODGE
MRS. GEORGE P. EUSTIS
WALTER E. FREW
ELBERT H. GARY
EDWIN GOULD
MRS. GEORGE J. GOULD
WALTER S. GURNEE
WILLIAM D. GUTHRIE
W. PIERSON HAMILTON
MRS. W. PIERSON HAMILTON
MRS. CHARLES W. HARKNESS
MRS. E. HENRY HARRIMAN
MRS. JAMES NORMAN HILL
CLARENCE M. HYDE

JAMES H. JONES
MRS. AUGUSTUS D. JUILLIARD
MRS. SIDNEY A. KIRKMAN
WILLIAM G. LOW
MRS. JAMES MCLEAN
CLARENCE H. MACKAY
JOHN MARKLE
MRS. JOHN GODFREY MOORE
JUNIUS S. MORGAN, JR.
OSWALD OTTENDORFER
WILLIAM H. PORTER
WILLIAM E. RANDOLPH
NORMAN B. REAM
HENRY SANDERSON
HERBERT L. SATTERLEE
MRS. HERBERT L. SATTERLEE
MISS MARY SCOVILLE
FRANCIS LYNDE STETSON
HENRY A. C. TAYLOR
THE JOHN AND MARY R. MARKLE
FOUNDATION
MRS. VANDERBILT
MRS. FRED W. VANDERBILT
MRS. SIDNEY WEBSTER
F. DELANO WEEKES
MISS GRACE WILKES
GEORGE G. WILLIAMS
EDGERTON L. WINTHROP
MRS. ROBERT WINTHROP
MRS. ANNA WOERISHOFFER

GOVERNORS AND OFFICERS OF THE SOCIETY OF THE LYING-IN HOSPITAL

FROM ITS INCORPORATION, 1799

GOVERNORS AND PERIODS OF SERVICE

Robert Lenox	(1799-1835)	Philip Hone	(1829-1847)
Cornelius Ray	(1799-1824)	Elisha Tibbits	(1831-1835)
Archibald Gracie	(1799-1824)	John S. Cary	(1831-1835)
Henry Remsen	(1799-1835)	Dennis McCarthy	(1831-1835)
John Thompson	(1799-1799)	George Jones	(1834-1835)
John S. Robertson	(1799-1800)	Robert Ray	(1834-1879)
Robert Downe	(1799-1799)	Lewis C. Hammersly ..	(1834-1835)
Matthew Clarkson	(1799-1822)	Isaac S. Hone	(1834-1835)
Thomas Pearsall	(1799-1807)	Benjamin F. Butler	(1845-1858)
Rev. John Christopher Kunze	(1799-1807)	William F. Mott	(1845-1866)
William Houstoun	(1799-1811)	Dr. Alexander E. Ho- sack	(1845-1869)
Andrew Hamersly	(1799—)	Thomas W. Ludlow ...	(1845-1847)
William Bayard	(1799—)	Joseph B. Collins	(1845-1867)
John Charlton	(1799—)	Theodore Sedgwick	(1845-1855)
David M. Clarkson	(1799-1814)	James G. King	(1845-1847)
William Jauncey	(1799—)	Robert B. Minturn, Sr..	(1845-1866)
J. C. Vanden Heuvel ..	(1799—)	William Birdsall	(1845-1855)
Frederic De Peyster ...	(1802-1829)	Joshua S. Underhill ...	(1845-1857)
Dr. George Anthon	(18—1821)	John Jay	(1845-1846)
Dr. David Hosack	(18—1835)	George Wilkes	(1846-1847)
Andrew Morris	(18—1816)	George T. Trimble	(1854-1872)
Rev. Abraham Beach, D. D.	(18—1813)	Apollos R. Wetmore ..	(1854-1881)
Charles L. Cammann ..	(18—1806)	Thomas B. Stillman ...	(1854-1866)
Jacob Le Roy	(18—1807)	Benjamin R. Winthrop.	(1854-1879)
Thomas C. Pearsall ...	(1808-1813)	Stewart Brown	(1854-1880)
De Witt Clinton	(1808-1816)	Jacob Harsen	(1861-1862)
Peter P. Goellet	(1813-1824)	Benjamin D. Silliman .	(1861-1890)
Charles Wilkes	(1813-1832)	John C. Green	(1861-1875)
Peter Augustus Jay	(1813-1822)	Andrew Warner	(1863-1892)
Jacob Sherred	(1813—)	James Lenox	(1866-1880)
John Hone	(1821-1832)	William A. Aspinwall ..	(1866-1869)
Lynde Catlin	(1821-1832)	Robert B. Minturn	(1866-1880)
Charles McEvers	(1821-1835)	Robert L. Kennedy ...	(1868-1887)
Abijah Hammond	(1821-1822)	Joseph W. Patterson ..	(1868-1881)
Nathaniel Prime	(1822-1835)	Egerton Leigh Win- throp	(1869-1905)
John Watts	(1822-1830)	LeGrand B. Cannon ...	(1873-1874)
William Bard	(1829-1854)	Albert M. Patterson ...	(1874-1892)
Dr. James Pendleton ..	(1829-1832)	George G. Williams ...	(1879-1903)

Frederic Bronson	(1880-1900)	Morton S. Paton	(1907-1926)
Charles E. Tracy	(1880-1896)	Elbert H. Gary	(1909-1927)
Robert Lenox Belknap ..	(1880-1896)	Francis R. Appleton ...	(1909-1928)
John A. Weekes	(1880-1894)	John T. Atterbury	(1909-1912)
William A. Duer	(1881-1904)	Temple Bowdoin	(1913-1913)
Robert Ray Hamilton ..	(1882-1890)	G. Hermann Kinnicutt.	(1913-1928)
Henry V. R. Kennedy ..	(1888-1891)	Henry W. Monroe	(1913-1920)
Frederic W. Stevens ...	(1890-1892)	George F. Baker, Jr. ...	(1914-1928)
Edmund L. Baylies	(1890-1923)	Herbert L. Satterlee ...	(1914-1928)
William T. Lawrence ..	(1891-1892)	James Gore King	(1915-1928)
Egerton L. Winthrop, Jr.	(1892-1905)	William H. Porter	(1920-1926)
Frederick Delano		Junius Spencer Morgan,	
Weekes	(1892-1905)	Jr.	(1920-1928)
Henry A. C. Taylor ...	(1893-1899)	Frank L. Polk	(1923—)
George B. McClellan ..	(1893-1895)	Stephen Merselis	(1924-1928)
Francis S. Bangs	(1894-1908)	George T. Bowdoin	(1927-1928)
Dr. Edward W. Lam-		Henry Sturgis Morgan ..	(1927-1928)
bert	(1895-1904)	Walter Jennings	(1928-1933)
Thomas Newbold	(1895-1899)	Edward W. Sheldon ...	(1928-1934)
William Greenough ...	(1896-1898)	Paul Tuckerman	(1928—)
W. Pierson Hamilton ..	(1897-1924)	Howard Townsend	(1928-1935)
Trenor L. Park	(1898-1905)	Augustine J. Smith	(1928—)
Lewis Cass Ledyard ...	(1899-1928)	Charles S. Brown	(1928-1935)
J. Pierpont Morgan ...	(1900-1913)	Bronson Winthrop	(1928—)
Richard T. H. Halsey ..	(1903-1905)	Henry G. Barbey	(1928—)
Robert Bacon	(1903-1919)	Cornelius N. Bliss	(1928—)
William B. Leeds	(1904-1908)	William Woodward ...	(1928—)
Dr. Samuel W. Lam-		Lewis Cass Ledyard, Jr.	(1928-1936)
bert	(1905-1914)	John Hay Whitney	(1928—)
Nicholas Murray Butler	(1905-1915)	Wilson M. Powell	(1933-1935)
Amos Tuck French	(1905-1912)	Barklie McKee Henry ..	(1934—)
J. Pierpont Morgan, Jr.	(1906-1928)	Williamson Pell	(1935-1936)
John McL. Nash	(1906-1909)		

PRESIDENTS AND TERMS OF SERVICE

Thomas Pearsall	(1799-1807)	Egerton L. Winthrop ..	(1891-1892)
Cornelius Ray	(1808-1826)	John A. Weekes	(1892-1894)
Robert Lenox	(1829-1835)	William A. Duer	(1894-1900)
William Bard	(1845-1854)	J. Pierpont Morgan ...	(1900-1900)
Benjamin F. Butler	(1854-1858)	Lewis Cass Ledyard ...	(1900-1921)
George T. Trimble	(1861-1872)	J. Pierpont Morgan, Jr.	(1921-1928)
Robert Ray	(1872-1879)	Edward W. Sheldon ...	(1928-1934)
Apollos R. Wetmore ...	(1880-1881)	Wilson M. Powell	(1934-1935)
Benjamin D. Silliman ..	(1881-1890)	*Henry G. Barbey	(1937—)

VICE-PRESIDENTS AND TERMS OF SERVICE

Rev. John Christopher		Dr. George Anthon	(1813-1821)
Kunze	(1799-1807)	Robert Lenox	(1821-1829)
Samuel Osgood	(1808-1812)	Henry Remsen	(1829-1831)

*Elected March 2, 1937

Theodore Sedgwick ... (1854-1855)	George G. Williams ... (1894-1903)
Robert B. Minturn, Sr. (1861-1866)	Egerton L. Winthrop .. (1903-1905)
Robert Ray (1866-1872)	Robert Bacon (1905-1907)
James Lenox (1872-1879)	J. Pierpont Morgan, Jr (1907-1921)
Apollos R. Wetmore ... (1879-1880)	Morton S. Paton (1921-1926)
Benjamin D. Silliman . (1880-1881)	Lewis Cass Ledyard ... (1927-1928)
Robert Lenox Kennedy (1881-1887)	Walter Jennings (1928-1933)
Egerton L. Winthrop .. (1887-1891)	Wilson M. Powell (1933-1934)
John A. Weekes (1891-1892)	Barklie McKee Henry . (1934——)
William A. Duer (1892-1894)	

TREASURERS AND TERMS OF SERVICE

Frederic De Peyster .. (1802-1829)	Frederic Bronson (1897-1900)
Charles Wilkes (1829-1833)	Francis S. Bangs (1900-1904)
William Bard (1833-1845)	F. Delano Weekes (1904-1905)
Joseph B. Collins (1845-1862)	Francis S. Bangs (1905-1908)
Benjamin R. Winthrop. (1862-1872)	W. Pierson Hamilton .. (1908-1924)
Joseph W. Patterson .. (1872-1881)	Stephen Merselis (1924-1928)
Andrew Warner (1882-1892)	Paul Tuckerman (1928-1930)
Robert Lenox Belknap. (1892-1896)	Bronson Winthrop (1930——)
Francis S. Bangs (1896-1897)	

SECRETARIES AND TERMS OF SERVICE

William Houstoun (1799-1811)	Andrew Warner (1863-1892)
Peter Augustus Jay ... (1813-1822)	Robert Lenox Belknap. (1892-1893)
Lynde Catlin (1822-1829)	F. Delano Weekes (1893-1905)
William Bard (1829-1833)	W. Pierson Hamilton.. (1905-1906)
John S. Cary (1833-1845)	Francis S. Bangs (1906-1908)
Dr. Alexander E. Hosack (1845-1854)	Edmund L. Baylies ... (1908-1918)
Joshua S. Underhill (1854-1857)	James Gore King (1918-1928)
Benjamin R. Winthrop. (1858-1863)	Frank L. Polk (1928——)

PHYSICIANS, CHIEF SURGEONS AND OBSTETRICIAN AND GYNECOLOGIST-IN-CHIEF WITH TERMS OF SERVICE

David Hosack (1799-1822)	George Wilkes (1829-1845)
John R. B. Rodgers ... (1799-1809)	Fayette Cooper (1832——)
William Moore (1799-1822)	James W. Markoe (1892-1918)
Wright Post (1799-1822)	Samuel W. Lambert ... (1892-1905)
Andrew Hamersly (1805-1813)	H. McM. Painter (1892-1905)
Samuel L. Mitchell ... (1805-1807)	J. Clifton Edgar (1892-1899)
Edward Miller (1808-1811)	Austin Flint, Jr. (1892-1899)
Richard S. Kissam (1813——)	Asa B. Davis (1903-1930)
John W. Francis (1823——)	James A. Harrar (1930-1932)
James Pendleton (1829——)	H. J. Stander (1932——)
Alexander E. Hosack .. (1829-1845)	

A PERSON SUBSCRIBING TO THE FUNDS OF THE SOCIETY A SUM NOT LESS THAN FIVE DOLLARS PROVIDING HIS SUBSCRIPTION IS ACCEPTED BY THE BOARD UPON BEING DULY NOMINATED AND ELECTED BY THE GOVERNORS, MAY BECOME A MEMBER OF THE SOCIETY.

MEMBERS OF THE SOCIETY

	When Elected		When Elected
Arthur M. Anderson	1927	Frank B. Keech	1896
William Vincent Astor	1932	Frederick Gore King	1879
George F. Baker, Jr.	1913	G. Hermann Kinnicutt	1912
Robert Lenox Banks	1893	Samuel W. Lambert, M.D. ..	1904
Henry G. Barbey	1928	Thomas W. Lamont	1922
Francis D. Barstow	1927	H. G. Lloyd	1922
Waldron Phoenix Belknap...	1881	Clarence H. Mackay	1905
Edward J. Berwind	1911	George B. McClellan	1893
Cornelius N. Bliss	1928	Stephen Merselis	1923
George T. Bowdoin	1927	Henry Sturgis Morgan	1927
Nicholas Murray Butler	1904	J. Pierpont Morgan, Jr.	1905
John Claflin	1911	Junius Spencer Morgan, Jr. ..	1920
Joseph H. Choate, Jr.	1928	Williamson Pell	1935
Thomas Cochran	1922	Paul G. Pennoyer	1922
John H. Davis	1896	Frank L. Polk	1923
Wm. North Duane	1914	Herbert L. Satterlee	1914
Guy Emerson	1922	Augustine J. Smith	1928
William Ewing	1927	Charles Steele	1922
Amos T. French	1898	E. F. Stotesbury	1922
R. Horace Gallatin	1928	Paul Tuckerman	1928
Thomas S. Gates	1922	Cornelius Vanderbilt	1900
Richard T. H. Halsey	1902	George Whitney	1922
W. Pierson Hamilton	1897	John Hay Whitney	1928
Barklie McKee Henry	1932	Bronson Winthrop	1887
G. Beekman Hoppin	1928	William Woodward	1928
Arthur Iselin	1928		

DECEASED MEMBERS OF THE SOCIETY

	When Elected		When Elected
Alexander McL. Agnew	1878	Romulus R. Colgate	1896
James W. Alexander	1893	Joseph B. Collins	1845
Frederic W. Allen	1928	Henry P. Davison	1922
George Anthon, M.D.	1821	Francis P. De Luze	1892
Francis R. Appleton	1909	Frederic De Peyster	1802
William H. Aspinwall	1866	Henry Dudley	1873
John Jacob Astor	1894	William A. Duer	1880
William Waldorf Astor	1894	George R. Fearing	1892
Edgar S. Auchincloss	1880	George W. Folsom	1873
John T. Atterbury	1908	S. Barton French	1899
Robert Bacon	1896	Elbert H. Gary	1908
Elliott C. Bacon	1922	Peter B. Goelet	1813
George F. Baker	1911	Archibald Gracie	1799
Francis S. Bangs	1892	James King Gracie	1879
William Bard	1829	John C. Green	1861
Edmund L. Baylies	1890	William Greenough	1880
Nathalie E. Baylies	1908	George Griswold	1866
William Bayard	1799	Andrew Hamersly	1799
Rev. Abraham Beach, D.D. .	18—	Lewis C. Hammersly	1834
James W. Beekman	1892	Robert Ray Hamilton	1882
Robert Lenox Belknap	1880	Abijah Hammond	1821
Robert Lenox Belknap, Jr. .	1881	Jacob Harsen	1861
Christopher M. Bell, M.D. .	1898	Isaac S. Hone	1834
William Birdsall	1845	John Hone	1829
Samuel P. Bladgen	1897	Philip Hone	1821
Temple Bowdoin	1908	Hamilton L. Hoppin	1896
Robert Bowne	1799	Alexander E. Hosack, M.D. .	1845
Frederic Bronson	1880	David Hosack, M.D.	1799
Charles S. Brown	1928	William Houstoun	1799
Stewart Brown	1854	Clarence M. Hyde	1898
William H. Brown	1866	Adrian Iselin, Jr.	1893
Benjamin F. Butler	1845	William Jauncey	1799
William Allen Butler	1892	John Jay	1845
Charles L. Cammann	18—	Peter Augustus Jay	1813
H. LeGrand Cannon	1893	Walter Jennings	1928
LeGrand B. Cannon	1873	George Jones	1834
John S. Cary	1831	S. Nicholas Kane	1897
Lynde Catlin	1821	Robert Lenox Kennedy	1868
N. W. Stuyvesant Catlin	1879	H. Van Rennselaer Kennedy .	1888
J. Winthrop Chandler	1877	A. Gracie King	1879
John Charlton	1799	James G. King	1845
David M. Clarkson	1799	James Gore King	1914
Matthew Clarkson	1799	Rev. John Christopher Kunze	1799
De Witt Clinton	1808	Edward W. Lambert, M.D. .	1895

	When Elected		When Elected
P. Van Zandt Lane	1888	Nathaniel Prime	1822
Charles Lanier	1898	Cornelius Ray	1799
James G. K. Lawrence	1892	Robert Ray	1834
William T. Lawrence	1891	Norman B. Ream	1911
Lewis Cass Ledyard	1892	Henry Remsen	1799
Lewis Cass Ledyard, Jr.	1927	John Stark Robertson	1799
William B. Leeds	1904	James R. Roosevelt	1892
James Lenox	1866	Thomas F. Ryan	1911
Robert Lenox	1799	Philip J. Sands	1892
Jacob Leroy	18—	F. Augustus Schermerhorn ..	1894
Joseph F. Loubat	1899	Jacob H. Schiff	1895
James B. Ludlow	1898	Theodore Sedgwick	1845
Thomas W. Ludlow	1845	Edward W. Sheldon	1908
Alexander Maitland	1877	W. Watts Sherman	1892
Charles H. Marshall	1873	Jacob Sherred	1813
William S. Mayo, M. D.	1877	Benjamin D. Silliman	1861
Dennis McCarthy	1831	Thomas G. Silliman	1854
Charles McEvers	1821	Francis Lynde Stetson	1911
William Bard McVickar	1887	Edward R. Stettinius	1922
D. O. Mills	1898	Frederic W. Stevens	1890
John W. Minturn	1866	Oliver S. Strong	1866
Robert B. Minturn	1845	Frank K. Sturgis	1928
Robert B. Minturn, Jr.	1866	Henry A. C. Taylor	1892
George E. Moore, M. D.	1878	John Thompson	1799
George Henry Moore	1873	Elisha Tibbets	1835
J. Pierpont Morgan	1894	Howard Townsend	1928
Andrew Morris	18—	Charles E. Tracy	1880
Dwight W. Morrow	1922	George T. Trimble	1854
William F. Mott	1845	Joshua S. Underhill	1845
Henry W. Munroe	1903	J. C. Vanden Heuvel	1799
John McL. Nash	1892	Cornelius Vanderbilt	1894
William H. Nielson	1866	William K. Vanderbilt	1898
Thomas Newbold	1895	Andrew Warner	1863
Adam Norrie	1873	John Watts	1822
Gordon Norrie	1877	F. Delano Weekes	1888
Oswald Ottendorfer	1894	John A. Weekes	1880
Trenor L. Park	1896	Apollos R. Wetmore	1854
Morton S. Paton	1905	George Peabody Wetmore ..	1892
Albert M. Patterson	1874	Edward F. Whitney	1908
Joseph W. Patterson	1868	Charles Wilkes	1813
Thomas Pearsall	1799	George Wilkes	1846
Thomas C. Pearsall	1808	Miss Grace Wilkes	1894
James Pendleton, M. D.	1829	George G. Williams	1874
Robert P. Perkins	1904	Benjamin R. Winthrop	1854
Geo. W. Perkins	1904	Egerton L. Winthrop	1869
William M. Polk, M. D.	1905	Egerton L. Winthrop, Jr.	1887
William H. Porter	1911	Robert Dudley Winthrop ...	1895
Wilson M. Powell	1932	Mrs. Anna Woerishoffer	1894

STATISTICS

OBSTETRICAL DEPARTMENT

INDOOR AND OUTDOOR SERVICES

TOTAL DISCHARGES:

	<i>Lying-In Indoor</i>	<i>Berwind Outdoor</i>	<i>Total</i>
Abortion, operative	153		153
Abortion, spontaneous	64	8	72
Full term operative delivery	634	15	649
Full term spontaneous delivery	1,946	666	2,612
Premature operative delivery	31	1	32
Premature spontaneous delivery	42	12	54
Discharged before delivery	411		411
Infant—Boarder	21		21
Not pregnant	20		20
Postpartum	39		39
Total	3,361	702	4,063

TOTAL INFANTS: (FULL TERM AND PREMATURE)

Total deliveries	3,347
Multiple pregnancy (Twins)	43
Total	3,390

RACE: (FULL TERM AND PREMATURE DELIVERIES AND ABORTIONS)

White	3,149
Colored	423
Total	3,572

ECTOPIC PREGNANCY:

Tubal pregnancy	9
-----------------------	---

SYPHILIS (ABORTIONS AND DELIVERIES):

	<i>Lying-In Indoor</i>	<i>Berwind Outdoor</i>	<i>Total</i>
Lues, no lesions, Wassermann or Kline reaction positive	20	52	72
Lues, no lesions, Wassermann or Kline reaction negative	9	9	18
Lues, with lesions, Wassermann or Kline reaction positive	1	0	1
Total	30	61	91

Incidence of syphilis (unknown cases
excluded) = 3.163%

TOXAEMIA (ABORTIONS AND DELIVERIES, INDOOR SERVICE):

Vomiting of pregnancy	2
Chronic nephritis	39
Low reserve kidney	94
Pre-eclampsia	33
Eclampsia:	
Antepartum	1
Intrapartum	1
Postpartum	3
Unclassified	57
Acute yellow atrophy	1
Total	231
Incidence of toxæmia = 8.048%	

TYPE OF PELVIS (NOT INCLUDING ABORTIONS):

	<i>Lying-In</i> <i>Indoor</i>	<i>Berwind</i> <i>Outdoor</i>	<i>Total</i>
Normal	2,270	609	2,879
Flat simple	115	35	150
Funnel typical	53	10	63
Funnel flat	4		4
Generally contracted typical	62	26	88
Generally contracted funnel	13	1	14
Naegele	1		1
Rachitic flat	3	1	4
Rachitic, generally contracted	3	1	4
Other	1		1
Not measured	128	11	139
Total	2,653	694	3,347

PRESENTATION (NOT INCLUDING ABORTIONS):

	<i>Lying-In Indoor</i>	<i>Berwind Outdoor</i>	<i>Total</i>
No record	5	52	57
L.O.A.	1,471	351	1,822
L.O.T.	59	6	65
L.O.P.	78	20	98
L.O.P. (Posterior rotation)		1	1
O.A. (Primary)	2		2
O.P. (Primary)	1	1	2
R.O.A.	610	178	788
R.O.T.	63	9	72
R.O.P.	146	43	189
R.O.P. (Posterior rotation)	1	2	3
Breech	128	13	141
Brow	6		6
Face	5	2	7
Transverse	8		8
Parietal	1		1
Compound	5		5
Not determined	2	11	13
Vertex (Not differentiated)	62	5	67
Total	2,653	694	3,347

OPERATIONS (FULL TERM + PREMATURE DELIVERIES):

	<i>Lying-In Indoor</i>	<i>Berwind Outdoor</i>	<i>Total</i>
Forceps:			
Low	286	5	291
Mid	105	1	106
High	5		5
Total	396	6	402
Incidence of forceps—Indoor (Total clinic cases) = 14.926%			
Breech extraction	118	9	127
Version and extraction	18	1	19
Tamponade of uterus	15		15
Manual removal of placenta	32		32
Episiotomy (Spontaneous + operative deliveries)	1,038		1,038
Repair of 3rd degree laceration (Spontaneous + operative deliveries)	21		21
Insertion of bag	21		21
Insertion of bougie	1		1
Dührssen's incision of cervix	8		8
Destructive operation, infant	4		4

Caesarean Section:

Classical	40	40
Low cervical	31	31
Radical	5	5
Latzko	6	6
Classical + tubal sterilization	14	14
Total	96	

Incidence of Caesarean Section = 3.618%

INDICATION FOR CAESAREAN SECTION:

Cardiac disease	5
Contracted pelvis	37
Dystocia (cervical, 1; contraction ring, 1)	2
Dystocia due to myoma	2
Dystocia due to large infant with disproportion	4
Elderly primigravida	2
Foetal distress	1
Multiparity (Nephrectomy)	1
Placenta praevia	8
Premature separation of placenta	4
Presentation, abnormal (transverse 2, face 1)	3
Previous Caesarean section (febrile)	7
Previous gynecological operation	2
Pyelitis	1
Ruptured uterus	3
Subluxation of spine	1
Toxaemia, acute yellow atrophy	1
Toxaemia, eclampsia	1
Toxaemia, pre-eclampsia	4
Toxaemia, nephritis, chronic	5
Tuberculosis	1
Vesico-vaginal fistula	1
Total	96

HEMORRHAGE (NOT INCLUDING ABORTIONS):

	<i>Lying-In</i> <i>Indoor</i>	<i>Berwind</i> <i>Outdoor</i>	<i>Total</i>
Antepartum:			
Placenta praevia	17		17
Premature separation	14		14
Postpartum	172	10	182
Puerperal	4		4

Incidence of postpartum hemorrhage
(600 cc. or over, Caesarean sections not included) = 5.598%

MORBIDITY (FULL TERM AND PREMATURE DELIVERIES):

By "Puerperal Infection" is meant a rise in temperature to 100.4°F. (38°C.) occurring once during each of two twenty-four hour periods following delivery or remaining elevated longer than 24 hours, excluding the first 24 hours after delivery, unless the rise in temperature is definitely proven to be due to other causes, such as mastitis, pyelitis, or intercurrent infection. Morbidity includes all cases of Puerperal Infection and all those febrile from other causes. A temperature elevated to 100.4°F. (38°C.) once, or of only 24 hours duration, is a One Day Fever, and not included in the morbidity figure. The temperatures are taken on the Indoor Service as follows: 6-10 a.m., 2-6-10 p.m., unless otherwise ordered. The temperatures on the Outdoor Service are taken by the visiting nurse once a day at the time of her routine visit, unless otherwise ordered.

	<i>Lying-In</i> <i>Indoor</i>	<i>Berwind</i> <i>Outdoor</i>	<i>Total</i>
Afebrile	1,978	631	2,609
One day fever	370	36	406
Febrile, puerperal infection	229	15	244
Mastitis	39	4	43
Pyelitis	15	2	17
Intercurrent disease	11	4	15
Other (urinary)	8		8
Transferred to hospital (counted as postpartum admission)		2	2
Died at delivery	3		3
Total	2,653	694	3,347

Incidence of Morbidity—Indoor
 (Abortions not included) = 11.396%
 Incidence of Morbidity—Indoor
 (Abortions included) = 11.335%
 Incidence of Puerperal Infection—Indoor
 (Abortions not included) = 8.641%
 Incidence of Puerperal Infection—Indoor
 (Abortions included) = 8.650%

MATERNAL MORTALITY

	<i>Discharges</i>	<i>Deaths</i>
Lying-In Hospital (Indoor)	3,340	9
Berwind Service (Outdoor)	702	2
Total	4,042	11

MATERNAL DEATHS: (All patients on the Berwind Outdoor Service requiring hospitalization are transferred to the Lying-In Indoor Service of the New York Hospital):

Eleven (11) maternal deaths in 4,042 discharged patients.

Gross maternal mortality (including abortions, ectopic and other)
= 0.2721% or 2.721 per thousand discharged patients.

These 11 deaths were as follows:

1. Antenatal patients (dying before delivery)	0
2. Postpartum (Full term and premature deliveries)	8
(One patient was admitted from Berwind Service)	
3. All other patients (Abortions, and admitted postpartum)	3
(One patient was admitted from Berwind Service)	
Total	11

INFANTILE MORTALITY

Total infantile mortality includes all full term and premature infants, deadborn, stillborn or dying within 14 days following birth on the Lying-In Hospital Indoor Obstetrical Service and Berwind Outdoor Obstetrical Service. Abortions are all infants born weighing less than 1,500 grams, or measuring less than 35 cm. in length. Abortions are not included in the Total Infantile Mortality.

DISCHARGES (Abortions not Included):

		<i>Total Infants</i>	<i>Deadborn and Stillborn</i>	<i>Neonatal Deaths</i>	<i>Total Deaths</i>
Lying-In Service)	Hospital (Indoor)	2,688	77	33	110
Berwind Service)	Service (Outdoor)	702	5	10	15
Total Infants		3,390	82	43	125

INFANTILE DEATHS (125 deaths in 3,390 cases):

Gross Infantile Mortality = 3.687%

An analysis of the 125 infant deaths is as follows:

	<i>Lying-In Indoor</i>	<i>Berwind Outdoor</i>	<i>Total</i>
Deadborn, macerated	38	2	40
Deadborn, not macerated	32	2	34
Stillborn	7	1	8
Neonatal	33	10	43
Total	110	15	125

MATERNAL MORTALITY FOR PERIOD

SEPTEMBER 1, 1932—DECEMBER 31, 1936

During this period there were forty-one (41) deaths in 18,207 discharged patients = 0.2251%, or 2.251 per thousand patients discharged. If expressed in terms of live births, this mortality is 2.324 maternal deaths per thousand live births. The causes of death in these 41 patients are shown in the following table:

	1932	1933	1934	1935	1936	Total
Acute yellow atrophy		1			1	2
Acute pulmonary oedema	1					1
Anaesthesia		1				1
Cardiac failure		1		2	1	4
Cerebrovascular accident				1	1	2
Chorioepithelioma (after full term delivery)					1	1
Cystitis, ureteritis, pyelonephritis...					1	1
Intrapartum infection				1		1
Lobar pneumonia	2	1		2		5
Miliary tuberculosis				1		1
Peritonitis, after Caesarean section.				1	1	2
Peritonitis, post abortal					1	1
Peritonitis, septicemia		1				1
Placenta praevia				1		1
Postpartum hemorrhage	1			1		2
Postpartum hemorrhage after Caesarean Section			2			2
Postpartum hemorrhage + bacteraemia					1	1
Premature separation			1	1		2
Premature separation, postpartum hemorrhage					1	1
Puerperal infection					1	1
Pulmonary embolus			1			1
Pulmonary infarcts, multiple			1			1
Pyelitis, pyelonephritis, peritonitis..			1			1
Pyelonephritis				1		1
Pyelonephritis, acute cardiac failure		1				1
Ruptured uterus		1				1
Ruptured uterus, pyelonephritis....					1	1
Suicide				1		1
Total	4	7	6	13	11	41

GYNECOLOGICAL DEPARTMENT

TOTAL DISCHARGES	952
------------------------	-----

Race:

White	927
Colored	25
Total	952

DIAGNOSIS ON DISCHARGE

VULVA:

Bartholin gland abscess or cyst	21
Carcinoma	2
Condylomata accuminata	1
Pruritis	3

VAGINA AND PERINEUM:

Cystocele, rectocele or both	181
Myoma	3
Old perineal laceration	47
Relaxed outlet	198
Vaginitis	14

CERVIX:

Carcinoma	29
Cervicitis	234
Laceration	165
Myoma	1
Polyp	72

UTERUS:

Adenomyoma	33
Carcinoma	10
Endometritis	20
Hyperplasia of endometrium	101
Menorrhagia, metrorrhagia or both	390
Myoma	225
Polyp	75
Procidentia	71
Retroversion	148
Sarcoma	2

TUBE:	
Hydrosalpinx	14
Pyosalpinx	2
Salpingitis	128
OVARY:	
Abscess	10
Carcinoma	4
Cyst, not simple	36
Dermoid cyst	8
Endometriosis	25
Parovarian cyst	2
Sarcoma	1
Simple retention cyst	97
URETHRA:	
Carcinoma	2
Caruncle	11
BLADDER:	
Carcinoma	1
OTHER CONDITIONS:	
Carcinoma of breast	1
Gonorrhoea	7
Syphilis	18
Tuberculosis	11

OPERATIONS

Major	308
Minor	507
Total	815
VULVA AND VAGINA:	
Incision and drainage of Bartholin cyst or abscess	15
Colporrhaphy or colpoplasty	104
Le Fort's operation	1
Perineorrhaphy or perineoplasty	31
CERVIX:	
Amputation	65
Cauterization	127
Dilatation	23
Dilatation and curettage	503
Removal of polyp	44
Trachelorrhaphy	24

UTERUS:

Donald operation for prolapse	2
Hysterectomy, abdominal, subtotal	133
Hysterectomy, abdominal, total	12
Hysterectomy, vaginal	1
Interposition operation	1
Myomectomy	16
Suspension	85

TUBE:

Rubin's test	9
Salpingectomy	130
Sterilization	6

OVARY:

Oophorocystectomy	47
Oophorectomy	105
Resection of cyst	18

MISCELLANEOUS:

Appendectomy	47
Exploratory laparotomy	20
Radium therapy	34
Removal carcinoma breast	1
Removal urethral caruncle	4
Transfusion	46

MORTALITY

Deaths	3
--------------	---

In 952 discharges there were 3 deaths.

Gross mortality = 0.3151%

Of these there were 2 postoperative deaths which occurred
in 308 major operative cases.

Therefore postoperative mortality = 0.6493%

MORTALITY ON THE GYNECOLOGICAL SERVICE

FOR THE PERIOD
SEPTEMBER 1, 1932--DECEMBER 31, 1936

During this period there were twenty-four (24) deaths in 3,296 discharged patients, giving a gross mortality of 0.7281% or 7.281 per thousand patients discharged.

OPERATIONS:		Deaths
Major	1,060	9
Minor	1,631	3
Total	2,691	12

Incidence of postoperative mortality = 0.4459% (4.459 per thousand).

The causes of death in these 24 patients are shown in the following table:

	1932	1933	1934	1935	1936	Total
Carcinoma of cervix			1		1	2
Carcinoma of ovary		1	3	3		7
Carcinoma of uterus			1			1
Hemorrhage, cerebral				1		1
Hemorrhage, cervical myoma		1				1
Krukenberg tumor		1				1
Pelvic malignancy (type?).....			1	1		2
Peritonitis		1	1	1		3
Pneumonia				1	1	2
Pulmonary embolus	1	1				2
Sarcoma of ovary					1	1
Sarcoma of uterus		1				1
Total	1	6	7	7	3	24

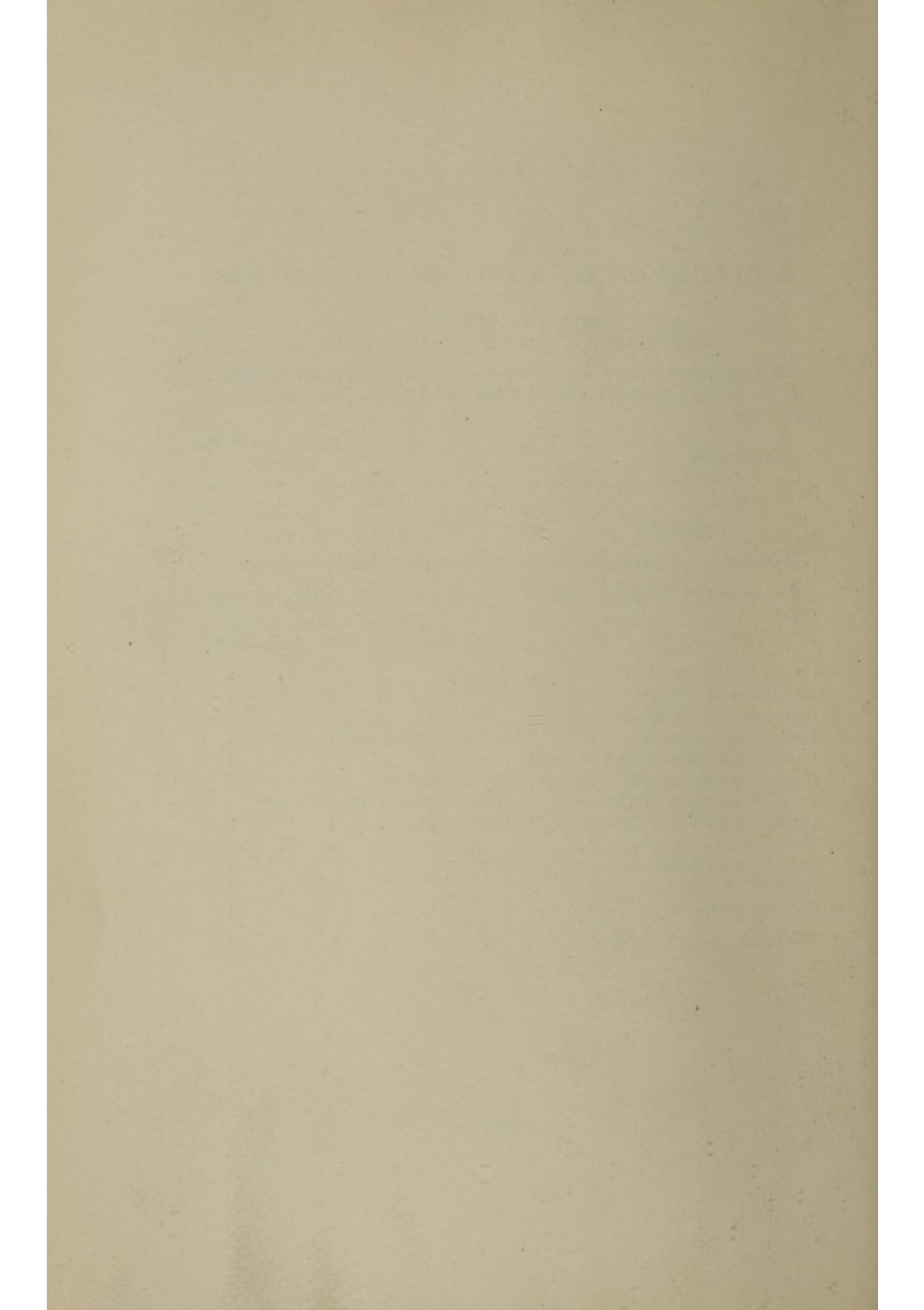





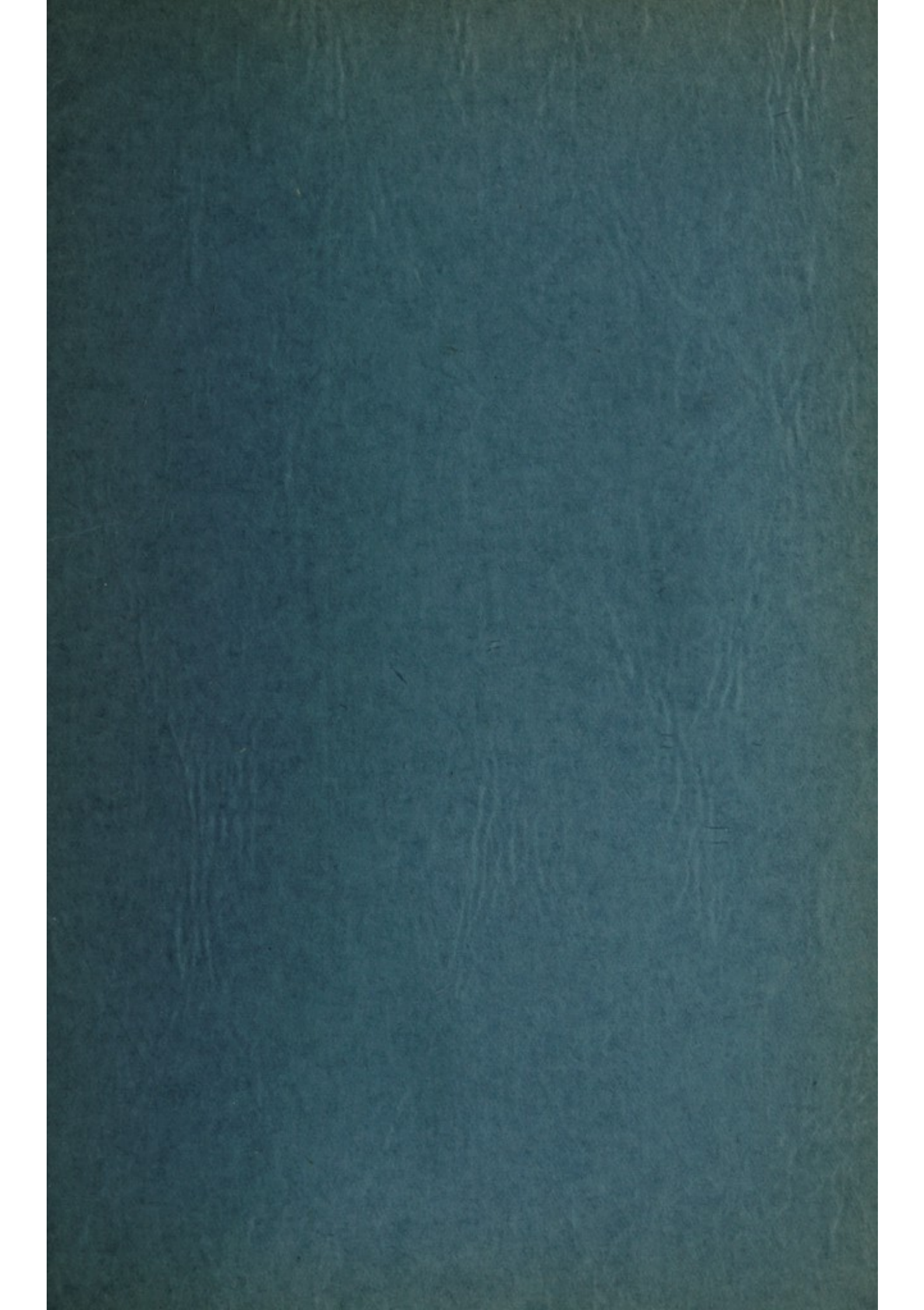

FORM OF BEQUEST

I give and bequeath to the SOCIETY OF THE LYING-IN HOSPITAL OF THE CITY OF NEW YORK, incorporated by the Legislature of the State of New York in the year 1799, the sum ofDollars, to be applied to the use and benefit of the said Society under the direction of the Governors thereof.