

Annual report of Royal Hospital Hospital, Kew Foot Road, Richmond, Surrey : 1902.

Contributors

Royal Hospital (Richmond, England)

Publication/Creation

[Richmond] : [publisher not identified], 1902

Persistent URL

<https://wellcomecollection.org/works/z7mgfswf>

License and attribution

This work has been identified as being free of known restrictions under copyright law, including all related and neighbouring rights and is being made available under the Creative Commons, Public Domain Mark.

You can copy, modify, distribute and perform the work, even for commercial purposes, without asking permission.



Wellcome Collection
183 Euston Road
London NW1 2BE UK
T +44 (0)20 7611 8722
E library@wellcomecollection.org
<https://wellcomecollection.org>

Thirty-Fifth Annual Report
OF THE
ROYAL HOSPITAL,
Kew Foot Road, Richmond, Surrey,
1902

(SUPPORTED BY VOLUNTARY CONTRIBUTIONS).

Under the Distinguished Patronage of
HIS MOST GRACIOUS MAJESTY THE KING.
H.R.H. THE PRINCE OF WALES, K.G.
H.R.H. THE PRINCESS OF WALES.
H.R.H. THE DUKE OF CAMBRIDGE, K.G.

HER GRACE ELEANOR, DUCHESS OF NORTHUMBERLAND.
THE DOWAGER COUNTESS OF ERROLL.
&c., &c., &c.

List of Donors and Annual Subscribers.

Established 1868 for the Treatment of Accidents, Surgical Diseases,
and Acute Medical Cases.

FREE TO EVERY CASE OF ACCIDENT OR EMERGENCY.

PUBLISHED MARCH, 1903.

| |
|---------|
| WELCOME |
| LIBRARY |
| Ann Rep |
| WX28 |
| .B65 |
| L84R53 |
| 1902 |



22502933074

Thirty-Fifth Annual Report
OF THE
ROYAL HOSPITAL

Kew Foot Road, Richmond, Surrey,

1902

(SUPPORTED BY VOLUNTARY CONTRIBUTIONS).

Under the Distinguished Patronage of
HIS MOST GRACIOUS MAJESTY THE KING.
H.R.H. THE PRINCE OF WALES, K.G.
H.R.H. THE PRINCESS OF WALES.
H.R.H. THE DUKE OF CAMBRIDGE, K.G.

HER GRACE ELEANOR, DUCHESS OF NORTHUMBERLAND.
THE DOWAGER COUNTESS OF ERROLL.
&c., &c., &c.

List of Donors and Annual Subscribers.

Established 1868 for the Treatment of Accidents, Surgical Diseases,
and Acute Medical Cases.

FREE TO EVERY CASE OF ACCIDENT OR EMERGENCY.

PUBLISHED MARCH, 1903

CONTENTS.

| | PAGE. |
|--|-------|
| Patrons, President, Vice-Presidents, Medical Staff, Committee, Officers, &c. | 3-4 |
| Report of the Committee of Management | 5-7 |
| Statement of Receipts, Expenditure, &c. | 8-9 |
| Funded Property | 10 |
| Extension Fund Account | 11 |
| Chapman Memorial Fund and Convalescent Fund | 12 |
| — | |
| Appendix relating to In and Out-Patients, Surgical and Medical Cases, Accidents, Operations, &c. | 13-15 |
| — | |
| Alphabetical List of Life Governors | 16-17 |
| " " Life Subscribers | 18 |
| Annual Governors and Subscribers | 19-29 |
| Donations and Donors | 30 32 |
| Endowment of Beds and Cots | 29 |
| Collections at Churches and Chapels | 33-34 |
| Cots Endowed | 52 |
| Governors by reason of Sermons preached in 1902 | 35 |
| Collecting Boxes | 38-43 |
| List of Legacies received since 1870 | 44 |
| Donations of City Companies | 45 |
| Honorary Life Governors | 46 |
| Gifts | 47-49 |
| Abstracts of Rules | 50 |
| Form of Legacy and Devise... .. | Cover |

THE
ROYAL HOSPITAL,
KEW FOOT ROAD,
RICHMOND, SURREY.

Patrons:

HIS MOST GRACIOUS MAJESTY THE KING.
H.R.II. THE PRINCE OF WALES, K.G.
H.R.H. THE PRINCESS OF WALES.
H.R.H. THE DUKE OF CAMBRIDGE, K.G.

HER GRACE, ELEANOR DUCHESS OF NORTHUMBERLAND.
THE DOWAGER COUNTESS OF ERROLL.

President:

HIS ROYAL HIGHNESS THE DUKE OF CAMBRIDGE, K.G.

Vice-Presidents:

| | |
|--|---|
| Sir TREVOR LAWRENCE, Bart., K.C.V.O., M.P. | The Rev. WALTER C. FURNEAUX, Vicar of Mortlake. |
| Sir JOHN WHITTAKER ELLIS, Bart. | The Rev. H. C. SQUIRES, Vicar of Holy Trinity, Richmond. |
| Sir FREDERICK WIGAN, Bart., J.P. | The Rev. R. B. HARRISON, Vicar of St. John the Divine, Richmond. |
| Sir MAX WAECHTER, D.L., J.P. | The Rev. A. S. W. YOUNG, Vicar of Kingston-on-Thames. |
| W. A. F. BATEMAN, Esq. | The Rev. G. I. SWINNERTON, Vicar of St Luke's, Kingston. |
| J. D. CHARRINGTON, Esq. | The Rev. E. LIONEL WALSH, Rich- mond. |
| AUG. DE WETTE, Esq., J.P. | The Rev. Prebendary R. DIGBY RAM, Vicar of Hampton. |
| E. L. FENN, Esq., M.D. | The Rev. FRANCIS LEITH BOYD, Vicar of Teddington. |
| J. B. HILDITCH, Esq., J.P. | The Rev. CHARLES LITTLEDALE, Rector of Shepperton |
| E. H. LEYCESTER-PENRHYN, Esq., J.P. | The Rev. CHARLES R. JOB, Vicar of Hampton Hill. |
| ANDREW PEARS, Esq., J.P. | The Rev. B. MEREDYTH KITSON, Rector of Barnes. |
| C. RUBE, Esq. | The Rev. GEORGE FLETCHER, Wes- leyan College. |
| Colonel R. W. SPARKS, J.P. | The Rev. A. ERNEST FOSTER, Vicar of Christ Church, Richmond. |
| The Rev. MAXIMILIAN B. BINNEY, Vicar of Richmond. | The Rev. PAUL M. CHAMNEY, Vicar of St. Luke's, Richmond. |
| The Rev. Prebendary HENRY P. PROSSER, Vicar of Twickenham. | |
| The Rev. Prebendary W. M. JOHN- STON, Vicar of St. Stephen's, East Twickenham. | |
| The Rev. A. S. V. BLUNT, Vicar of Ham. | |
| The Rev. W. H. BLISS, Vicar of Kew. | |
| The Rev. W. H. OXLEY, Vicar of Petersham. | |

Trustees:

Messrs. T. J. CARLESS, EDWARD HAWES, M.A., and ARTHUR O. JULIUS.

Treasurers:

Mr. J. B. HILDITCH, J.P., and Col. LESLIE G. POWELL.

Honorary Chaplain—Rev. MAXIMILIAN B. BINNEY, M.A.

Honorary Consulting Physicians:

Dr. WITHECOMBE, Dr. A. ROBERTS LAW, and Dr. FENN.

Honorary Medical Officers:

Mr. BATEMAN, Dr. WADD, Mr. CHAPMAN, and Dr. BURN.

Honorary Medical Officers for the Out-Patients—Dr. WILLIAMSON
and Mr. H. RANDALL WADD.

Honorary Surgeon Dentist—Mr. G. HAYWARD STREET, L.D.S., R.C.S

House Surgeon—Mr. ERIC M. PERKINS, M.R.C.S.E., L.R.C.P., London.

Assistant House Surgeon—Dr. J. GELLIE DAVIDSON, M.B., Ch.B.

Committee Ex-Officio:

The Trustees, Treasurers, and the Medical Staff.

By Election—Messrs.

ALDIN, ALFRED.

BIRDWOOD, H. M., C.S.I., LL.D., J.P.

CHANCELLOR, ALBERT, M.S.A.

CLARKE, T. MEADOWS

DIXON, ALBERT

GASCOYNE, S. T., J.P.

GUYON, Col. G. F.

HULME, Professor F.E., F.L.S., F.S.A.

MASTER, J. H., J.P.

MUNDAY, Col. RODNEY E.

REEVES, Col. H. S. E., C.B.

RIXON, ALFRED.

RUDD, The Rev. C. L.

SANDOVER, WILLIAM

SCOTT, D. H.

SINCLAIR, C. HOME.

SPARKS, Col., J.P. (Chairman).

SZLUMPER, Sir J. W., J.P.

THOMPSON, Col. E. VAUGHAN.

TREVOR, F. G. B., C.I.E.

Honorary Solicitors—Messrs. SENIOR and FURBANK.

Secretary—Mr. GEORGE C. ROWLAND.

Matron and Superintendent of Nurses—Miss RACHEL FOLEY.

Dispenser—Mr. H. LLOYD.

Assistant Dispenser—Miss CLARA B. LLOYD.

Collector—Mr. WALTER ROWLAND, 2, Friars' Stile Road, Richmond Hill.

Bankers—The LONDON AND COUNTY, Richmond.

THE ROYAL HOSPITAL, RICHMOND, SURREY.

PRESIDENT

H.R.H. THE DUKE OF CAMBRIDGE, K.G., &c., &c.

For Richmond, Twickenham, Teddington, Kingston, Ham, Petersham, Kew, Mortlake, Barnes, Isleworth, Hounslow, Brentford, Heston, Whitton, Hampton, Hampton Hill, Sunbury, Shepperton, &c.

THE FAVOUR OF YOUR SUPPORT IS EARNESTLY SOLICITED.

| | £ | s. | d. |
|--|-----|----|------|
| Donation entitling to Life Governorship ... | ... | 21 | 0 0 |
| Donation entitling to Life Subscribership... | ... | 10 | 10 0 |
| Annual Subscription entitling to Governorship ... | ... | 2 | 2 c |
| Annual Subscriptions £1 1s. and 10s. 6d. and Donations | | | |

Donations to the Chapman Convalescent Fund are also solicited.
Cheques to be crossed London and County Bank, Richmond.

Post Office Orders, Remittances and Cheques will be received by
J. B. HILDITCH, Esq., J.P., Asgill House, Richmond.
Col. LESLIE G. POWELL, Tapton House, Queen's Road, } *Treasurers*
Richmond.

Mr. GEORGE C. ROWLAND, *Secretary*, at the Hospital.

Or by the Collector—Mr. WALTER ROWLAND, 2, Friars' Stile Road, Richmond, Surrey

| NAME AND ADDRESS. | DONATIONS | | ANNUAL SUBSCRIPTIONS. | | SPECIAL DONATIONS TO CHAPMAN CONVALESCENT FUND. | |
|-------------------|-----------|-------|-----------------------|-------|---|-------|
| | £ | s. d. | £ | s. d. | £ | s. d. |
| | | | | | | |



THIRTY-FIFTH ANNUAL REPORT
OF THE
ROYAL HOSPITAL,
RICHMOND, SURREY.

*Read at the Annual Meeting of Governors and Subscribers, held at the
Hospital on Saturday, February 28th, 1903.*

HIS WORSHIP THE MAYOR OF RICHMOND
(*Albert Chancellor, J.P.*)
IN THE CHAIR.

IN presenting to the Governors and Subscribers of the Royal Hospital their Thirty-fifth Annual Report, the Committee of Management are again able to congratulate them on the financial position of the Hospital, which remains in a satisfactory state.

They much regret that the annual subscriptions for the year have fallen off by about £25, but the donations show a gratifying increase of over £60, the Committee of the Richmond Coronation Festivities Fund having, out of their balance, kindly presented to the Hospital one hundred guineas. The Hospital Sunday Collections show an improvement of £28. The amount received from the Friendly Societies is slightly less, but the amount received from the collecting boxes, £1,183 18s. 1d., shows an increase of £70 over the previous year.

The serious illness of His Majesty the King, Patron of the Hospital, induced the Committee to address letters to Her Majesty Queen Alexandra, and their Royal Highnesses the Prince and Princess of Wales, expressing their profound sorrow and deep sympathy, to which gracious replies were received.

By the death of Mr. R. Alex. Smith in January, 1902, the Hospital lost a most valued friend and supporter. Mr. R. Alex. Smith had been associated with the Institution since its inception in 1868, had been a very liberal contributor to its funds, and served the post of Treasurer since March, 1883.

At a Special Meeting of the Governors held in February last, Col. Leslie G. Powell was elected a Treasurer of the Hospital in succession to Mr. R. Alex. Smith, deceased.

The Committee have to regret the loss by death of Mr. B. Corben, who for six years was a valued member of the Committee of Management.

The following legacies were received by the Committee during the past year, viz., Mr. Edward Hawes, from the estate of the late Mr. E. A. Newman, £500; Mr. R. Alex. Smith, £100; Miss Charlotte Harding, £100; Mrs. Eliza Nutt George, £90; and a further sum of £20 on account of Mr. Parfrey's estate. Out of these legacies £700 has been credited to the Extension and Building Fund, which enabled the Committee to purchase for £610 Shaftesbury Villa, at the corner of Kew Foot Road and Shaftesbury Road. The Governors of the Hospital are now in possession of the Freehold of the whole block, with frontage on the two roads above mentioned, required for the future extension of the Hospital.

Dr. E. B. Hill, who had held the post of House Surgeon to the Hospital since 1889, was compelled, owing to ill-health, to resign his appointment in August last, and in September the Committee appointed Mr. Eric M. Perkins, M.R.C.S.E., and L.R.C.P., of the London Hospital, as his successor.

At a Special Meeting of the Committee, held on the 30th September, it was resolved that, owing to the increased work thrown upon the Institution, both in respect of In and Out-Patients, an Assistant House Surgeon and an Assistant Dispenser were absolutely necessary. In October Dr. J. Gellie Davidson, M.B., Ch.B., was appointed Assistant House Surgeon, and in November Miss Clara B. Lloyd was appointed Assistant Dispenser.

At a Meeting of the Committee, held in October, a Sub-Committee was appointed to revise the Rules of the Hospital, and such revised Rules have been submitted to the Governors this day for approval.

Among the larger donations received during the year, the Committee most gratefully acknowledge the One Hundred Guineas

from the Treasurers of the Richmond Corporation Festivities Committee previously referred to ; a further sum of £50 from Mrs. Porteous, the result of her annual sale of work ; Twenty Guineas each from Arthur Gard, Esq., J. Wilson Carillon, Esq., and Alfred Rixon, Esq. ; Ten Guineas each from Chichester A. Bell, Esq., " Our Band Concert," the Grand Junction Water Works Co., and Mr. Henry Smith's Charity ; and £10 each from Col. Reeves, C.B., and from S.D.R.S.D.

Mr. J. B. Hilditch, realizing the urgent necessity of a new and improved Out-Patient Department, generously promised the sum of ONE THOUSAND POUNDS towards carrying out the object.

The Committee have the pleasure to report that during the past year a third Cot has been endowed in the Princess May's Ward for Children, through the generosity of Mrs. Owen, of Richmond Park, in memory of two loved sons.

The following members of Committee, viz., Mr. T. Meadows Clarke, Mr. S. T. Gascoyne, J.P., Mr. J. H. Master, J.P., and Prof. F. E. Hulme, retire by rotation, but are eligible, and offer themselves, for re-election. Col. Powell having been elected a Treasurer of the Hospital, causes a vacancy on the Committee, while the death of Mr. B. Corben, and the resignation of Mr. Andrew Pears, J.P., on his leaving Isleworth, leave two other vacancies on the Committee to be filled up.

The Committee have great pleasure in thankfully acknowledging many gifts of old linen, magazines, &c., a list of which will be found at the end of this report.

In conclusion, the Committee desire to thank most heartily the Medical Officers for their valuable services, as also the rest of the staff of the Royal Hospital.

ROBERT W. SPARKS, Colonel, *Chairman.*
GEORGE C. ROWLAND, *Secretary.*

N.B.—Subscribers having tickets for which they have no demand will greatly oblige by forwarding them to the Secretary, as many applications for tickets are made to him at the Hospital.

Tickets for Convalescent Homes will also be most thankfully received, as they are often much needed.

STATEMENT OF ANNUAL RECEIPTS AND

(January 1st to

| | £ | s. | d. | 1902. | £ | s. | d. | 1901. | £ | s. | d. |
|---------------------------------------|-----|----|----|-------|----|----|----|-------|----|----|----|
| To Balance at Bank 31 Dec., 1901..... | | | | 212 | 1 | 11 | | 113 | 11 | 7 | |
| „ Subscriptions | | | | 1071 | 7 | 6 | | 1095 | 2 | 6 | |
| „ Donations | | | | 448 | 15 | 1 | | 384 | 4 | 6 | |
| „ Waste..... | | | | 6 | 13 | 11 | | 7 | 18 | 4 | |
| „ Boxes..... | | | | 1183 | 18 | 1 | | 1110 | 16 | 2 | |
| „ Dividends | | | | 355 | 13 | 5 | | 342 | 9 | 4 | |
| „ Friendly Societies - | | | | | | | | | | | |
| Richmond..... | 81 | 3 | 7 | | | | | | | | |
| Twickenham..... | 36 | 1 | 10 | | | | | | | | |
| Feltham | 26 | 5 | 0 | | | | | | | | |
| Barnes and Mortlake | 20 | 5 | 0 | | | | | | | | |
| Sunbury | 18 | 15 | 0 | | | | | | | | |
| Ashford..... | 10 | 0 | 0 | | | | | | | | |
| | | | | 192 | 10 | 5 | | 207 | 2 | 9 | |
| „ Hospital Sunday | | | | 371 | 13 | 11 | | 343 | 18 | 1 | |
| „ Legacies— | | | | | | | | | | | |
| E. A. Newman, Esq..... | 500 | 0 | 0 | | | | | | | | |
| R. Alex. Smith, Esq..... | 100 | 0 | 0 | | | | | | | | |
| Miss Charlotte Harding..... | 100 | 0 | 0 | | | | | | | | |
| Mrs. Eliza Nutt George..... | 90 | 0 | 0 | | | | | | | | |
| R. A. Parfrey, Esq. (on account) | 20 | 0 | 0 | | | | | | | | |
| | | | | 810 | 0 | 0 | | 620 | 0 | 0 | |
| „ Rebate of Income Tax | | | | 22 | 3 | 7 | | 17 | 2 | 5 | |

NOTE.—The Committee had transferred to them in January, 1902, by Mrs. Owen, £500 Victorian Government 3½ % Stock, for the purpose of endowing a Cot in the “Princess May Ward.”

£4674 17 10 £4242 5 8

Examined with the Vouchers produced and found correct,

H. RICHARDS, F.S.A.A. Hon Auditor.

27th January, 1903.

EXPENDITURE FOR THE YEAR 1902.

December 31st.)

| | £ | s | d. | 1902 | £ | s. | d. | 1901 | £ | s. | d. |
|---|-----|----|----|-------|----|----|----|-------|----|----|----|
| By Borough and Water Rates..... | 46 | 7 | 11 | | | | | | | | |
| „ Fire Insurance and Quit Rent | 8 | 2 | 4 | | | | | | | | |
| | | | | 54 | 10 | 3 | | 53 | 19 | 3 | |
| „ Cost of Provisions for In-Patients & Staff— | | | | | | | | | | | |
| Butcher | 248 | 8 | 2 | | | | | | | | |
| Baker | 74 | 4 | 11 | | | | | | | | |
| Grocery, &c. | 285 | 4 | 8 | | | | | | | | |
| Greengrocer | 50 | 2 | 0 | | | | | | | | |
| Milk | 155 | 0 | 4 | | | | | | | | |
| Fish and Ice | 76 | 5 | 7 | | | | | | | | |
| Ale and Stout..... | 45 | 6 | 0 | | | | | | | | |
| Wines and Spirits | 47 | 17 | 0 | | | | | | | | |
| | | | | 982 | 8 | 8 | | 934 | 18 | 11 | |
| „ Salaries and Wages | | | | 977 | 16 | 0 | | 840 | 17 | 4 | |
| „ Uniforms | | | | 54 | 2 | 6 | | 50 | 14 | 5 | |
| „ Washing | | | | 220 | 7 | 8 | | 210 | 5 | 5 | |
| „ Coal and Coke..... | | | | 136 | 19 | 7 | | 139 | 4 | 0 | |
| „ Gas | | | | 170 | 18 | 11 | | 156 | 16 | 8 | |
| „ Furniture .. | | | | 39 | 10 | 7 | | 14 | 12 | 1 | |
| „ Bedding | | | | 18 | 15 | 9 | | 22 | 12 | 2 | |
| „ Household Linen..... | | | | 8 | 5 | 6 | | 42 | 19 | 0 | |
| „ „ Requisites .. | | | | 68 | 18 | 10 | | 65 | 16 | 2 | |
| „ Petty Expenses | | | | 11 | 0 | 1 | | 10 | 17 | 1 | |
| „ Incidentals, Precautions against Fire ... | | | | 11 | 13 | 1 | | 6 | 1 | 3 | |
| „ Drugs | | | | 268 | 16 | 4 | | 266 | 10 | 10 | |
| „ Surgical Appliances ... | | | | 179 | 10 | 9 | | 171 | 1 | 11 | |
| „ Printing and Stationery | | | | 92 | 3 | 6 | | 83 | 9 | 1 | |
| „ Advertisements | | | | 33 | 18 | 0 | | 55 | 13 | 9 | |
| „ Postages | | | | 19 | 15 | 8 | | 18 | 18 | 1 | |
| „ Cheque Books | | | | 0 | 16 | 8 | | 1 | 13 | 4 | |
| „ Collector's Commission | | | | 132 | 12 | 3 | | 127 | 16 | 4 | |
| „ Money Boxes | | | | 18 | 4 | 5 | | 14 | 17 | 5 | |
| „ Mineral Waters | | | | 11 | 5 | 9 | | 4 | 7 | 6 | |
| „ Repairs | | | | 183 | 8 | 5 | | 177 | 8 | 6 | |
| „ Garden | | | | 20 | 5 | 0 | | 20 | 2 | 0 | |
| „ Architect .. | | | | 6 | 1 | 0 | | 5 | 1 | 0 | |
| | | | | 3722 | 5 | 2 | | 3496 | 13 | 6 | |
| „ Legacies transferred to New Building Fund Account | | | | 700 | 0 | 0 | | | | | |
| „ Investments | | | | | | | | 501 | 7 | 3 | |
| „ Special Expenditure—New Works, &c. (housing and drying), Fire Hose | | | | 34 | 4 | 7 | | 32 | 3 | 0 | |
| | | | | 4456 | 9 | 9 | | 4030 | 3 | 9 | |
| „ Balance in hands of Treasurers | | | | 218 | 8 | 1 | | 212 | 1 | 11 | |
| | | | | £4674 | 17 | 10 | | £4242 | 5 | 8 | |

GEORGE C. ROWLAND, Secretary.

Funded Property of the Institution, invested in Names of Trustees.

| GENERAL ACCOUNT. | NOMINAL VALUE. | |
|---|----------------|------------|
| Investments, 31st December, 1902 | | |
| New 2 $\frac{3}{4}$ per cent., Consols | £4215 19 7 | |
| Ditto | 1000 0 0 | |
| | ----- | £5215 19 7 |
| Richmond Gas Co., Stock ... | ... | 1000 0 0 |
| India 3 $\frac{1}{2}$ per cent. Stock ... | ... | 900 0 0 |
| " 3 " ... | ... | 94 15 7 |
| | ----- | £7210 15 2 |
| Endowment of Cots. | | |
| " HILDA MAY Cot" (J. D. Charrington, Esq.) | | 1013 9 7 |
| Croydon Corporation 3 per cent. Stock | | |
| " SHAW Cot" (Miss F. M. Shaw.) | | 350 0 0 |
| East India Railway 4 $\frac{1}{2}$ per cent. Irredeemable Debenture Stock | | |
| " OWEN Cot" (Mrs. Owen.) | | 500 0 0 |
| Victorian Government 3 $\frac{1}{2}$ per cent. Inscribed Stock, 1888 and 1889... | | |
| VICTORIA ENDOWMENT FUND. | | |
| West Ham Corporation 3 $\frac{1}{4}$ per cent. Stock ... | £1332 9 6 | |
| Cardiff Corporation 3 per cent. Stock ... | 1500 0 0 | |
| | ----- | £2832 9 6 |
| CHAPMAN CONVALESCENT FUND. | | |
| India 3 $\frac{1}{2}$ per cent. Stock | | 200 0 0 |
| Other Property belonging to the Hospital, viz. Freehold of Nos. 29, 31, and Shed, Shaftesbury Road, and Nos. 1 and 2, Shaftesbury Cottages, Kew Foot Road, taken at cost price, viz. 2213 0 0 | | |
| Shaftesbury Villa (purchased in 1902) | | 610 0 0 |

I have examined the above statement, and hereby Certify that the amounts of the Investments agree with the amounts certified by the Registrars of the several Stock to be standing to the credit of the Trustees at 31st December, 1902.

12th February, 1903.

H. RICHARDS, F.S.A.A., Hon. Auditor.

Building and Extension Fund Account, 1902.

| | | £ | s. | d. | £ | s. | d. |
|--------------|--------------------------------|--------------|-----|-----------|----------|----|----|
| To | Balance 31st December, 1901... | ... | 96 | 14 | 0 | 0 | 0 |
| | Donations (see page 36) | ... | 412 | 3 | 6 | 13 | 18 |
| | Rents ... | ... | 108 | 18 | 0 | 10 | 16 |
| | Interest on Deposit ... | ... | 2 | 12 | 1 | 17 | 14 |
| | Rebate of Income Tax ... | ... | 0 | 10 | 10 | 0 | 0 |
| Legacies :-- | | | | | | | |
| | E. A. Newman, Esq. | 500 | 0 | 0 | 8 | 17 | 1 |
| | R. Alex. Smith, Esq. | 100 | 0 | 0 | 3 | 0 | 8 |
| | Miss C. Harding ... | 100 | 0 | 0 | 1 | 8 | 3 |
| | | 700 | | 0 | 0 | | |
| | | <u>£1320</u> | | <u>18</u> | <u>5</u> | | |
| | | <u>£1320</u> | | <u>18</u> | <u>5</u> | | |

Examined with the vouchers produced and found correct—

30th January, 1902.

H. RICHARDS, F.S.A.A. (Hon. Auditor).

Chapman Convalescent Fund—Income and Expenditure for the Year 1902.

| | £ | s. | d. |
|--------------------------------------|---|----|----|
| To balance from 1901 | 7 | 12 | 7 |
| Dividends on £200 India 3½ per cent. | | | |
| Stock, "Chapman Memorial" | 6 | 11 | 8 |
| Rebate of Income Tax | 0 | 8 | 0 |
| Donations— | | | |
| F. P. Cembrano, Esq. | 2 | 0 | 0 |
| Employés Grand Junction | 1 | 1 | 0 |
| Waterworks, Hampton | 1 | 0 | 0 |
| Colonel Sparks, J.P. | — | — | — |
| | 4 | 1 | 0 |
| | <hr style="width: 100%;"/> | | |
| | £18 | 13 | 3 |
| | <hr style="width: 100%;"/> | | |
| | By Subscription to Folkestone Convalescent Home | 5 | 5 |
| | Subscription to Surrey Convalescent Home, Seaford | 1 | 1 |
| | Convalescent Home Fees and Fares of Patients to Homes | 3 | 13 |
| | Balance to 1903 | 8 | 13 |
| | <hr style="width: 100%;"/> | | |
| | £18 | 13 | 3 |
| | <hr style="width: 100%;"/> | | |

Examined with the books and vouchers produced and found correct—

H. RICHARDS, F.S.A.A., Hon. Auditor.

30th January, 1903.

I.—APPENDIX.

| | 1898. | 1899. | 1900. | 1901. | 1902. |
|--|-----------|-----------|----------|-----------|-----------|
| Number of Beds | 60 | 60 | 60 | 60 | 60 |
| Average No. of In-Patients resident daily throughout the year | 43 | 43½ | 43 | 42 | 44 |
| Number of In-Patients admitted during the year | 539 | 523 | 502 | 537 | 541 |
| Number of Out-Patients... .. | 3502 | 3862 | 3710 | 4116 | 4193 |
| Number of Attendances of Out-Patients | 13636 | 15152 | 14169 | 15441 | 15566 |
| | £ s. d. | £ s. d. | £ s. d. | £ s. d. | £ s. d. |
| Total cost of Maintenance deducting cost of Out Patients | 3073 12 4 | 3539 10 8 | 3617 3 2 | 3496 13 6 | 3407 15 8 |
| Average cost of each Bed | 51 4 6½ | 52 11 1 | 54 2 0 | 53 2 7 | 56 15 11 |
| Average cost of each Bed actually occupied... .. | 71 9 7 | 73 6 8 | 75 9 10 | 75 18 1 | 77 8 11¾ |
| Average cost of each In-Patient | 5 14 0 | 6 0 7 | 6 9 3 | 5 18 8 | 6 5 11¾ |
| Average cost of each In-Patient per diem... .. | 0 3 11 | 0 4 0 | 0 4 1 | 0 4 1¾ | 0 4 2¾ |

Casualties attended by the House Surgeon 1785

Dental Cases 791

The following tables give an account of the Parishes in which In and Out-Patients resided and who attended at the Hospital between January 1st and December 31st, 1902.

| Parish. | In. | Out. | Parish. | In. | Out. |
|------------------------------|-----|------|------------------------------|-----|------|
| Richmond... .. | 225 | 1467 | Feltham | 8 | 33 |
| Twickenham | 51 | 460 | Ashford and Staines | 8 | 37 |
| Mortlake and Sheen | 40 | 455 | Sunbury and Halliford | 18 | 147 |
| Isleworth & Spring Grove | 25 | 272 | Shepperton | 13 | 39 |
| Ham | 9 | 92 | Hounslow | — | 17 |
| Hanworth... .. | 7 | 67 | Whitton | 3 | 9 |
| Hampton | 13 | 89 | Ealing | 1 | 5 |
| Hampton Hill | 6 | 66 | Chiswick & Gunnersbury | 14 | 51 |
| Teddington and Hampton | | | Bedfont | 1 | 2 |
| Wick | 13 | 156 | Putney | 2 | 24 |
| Kew | 17 | 102 | Egham | 2 | 7 |
| Barnes | 7 | 90 | London, &c. | 17 | 2 |
| Kingston and Norbiton | 17 | 189 | | | |
| Petersham... .. | 2 | 1 | | | |
| Brentford | 22 | 314 | | | |
| | | | | 541 | 4193 |

II.—Account of In-Patients during 1902.

| SURGICAL CASES. | Remaining in Hospital, 31st Dec., 1901. | Admitted during 1902. | Total under treatment. | Remaining 31st Dec. 1902. |
|-----------------------------------|--|-----------------------------|------------------------------|---------------------------------|
| Appendicitis | 3 | 10 | 13 | 3 |
| Abscesses... .. | 1 | 18 | 19 | ... |
| Burns and Scalds | ... | 3 | 3 | ... |
| Bursa Patella | ... | 4 | 4 | ... |
| Caries and Necrosis | ... | 17 | 17 | 6 |
| Cellulitis | ... | 9 | 9 | ... |
| Cerebral Abscess | ... | 1 | 1 | 1 |
| Concussion | ... | 4 | 4 | ... |
| Contusions | ... | 35 | 35 | ... |
| Crushed Limbs | ... | 6 | 6 | 1 |
| Deformities | ... | 7 | 7 | ... |
| Ear, Diseases of... .. | 2 | 1 | 3 | ... |
| Eye, Injuries and Diseases of ... | 1 | 13 | 14 | 1 |
| Fractures— | | | | |
| Tibia et Fibula | 5 | 7 | 12 | 3 |
| Patella | ... | 1 | 1 | 1 |
| Ribs | ... | 5 | 5 | ... |
| Femur | 1 | 6 | 7 | 1 |
| Skull | ... | 2 | 2 | ... |
| Spine | ... | 4 | 4 | 2 |
| Humerus | ... | 2 | 2 | 1 |
| Gangrene | ... | 1 | 1 | ... |
| Hæmophilia | ... | 1 | 1 | ... |
| Hernia | ... | 15 | 15 | ... |
| Hip Disease | ... | 5 | 5 | 2 |
| Myxœdema | ... | 1 | 1 | ... |
| Nose, Diseases of | ... | 13 | 13 | 1 |
| Periostitis | ... | 2 | 2 | ... |
| Phlebitis | 1 | 3 | 4 | ... |
| Pyæmia | ... | 1 | 1 | ... |
| Pyrexia | ... | 1 | 1 | ... |
| Rectum, Diseases of | 2 | 17 | 19 | 7 |
| Rickets | 1 | 8 | 9 | ... |
| Ruptured Kidney | ... | 2 | 2 | ... |
| Synovitis | ... | 10 | 10 | ... |
| Tuberculosis | 4 | 13 | 17 | 2 |
| Tumours—Innocent | ... | 6 | 6 | ... |
| ,, Malignant | ... | 13 | 13 | 1 |
| Ulcers | 1 | 6 | 7 | 1 |
| Varicose Veins | ... | 10 | 10 | 1 |
| Urinary Organs | ... | 18 | 18 | ... |
| Various | ... | 1 | 1 | ... |
| Wounds | 1 | 15 | 16 | ... |
| | 23 | 317 | 340 | 35 |

III.—Account of In-Patients during 1902.

| MEDICAL CASES. | Remaining in Hospital 31st Dec., 1901 | Admitted during 1902. | Total under Treatment. | Remaining 31st Dec., 1902. |
|------------------------------------|---------------------------------------|-----------------------|------------------------|----------------------------|
| Alcoholism | ... | 1 | 1 | ... |
| Anæmia | 1 | 11 | 12 | 1 |
| Bright's Disease | 1 | 9 | 10 | ... |
| Bronchitis | 2 | 16 | 18 | 2 |
| Chorea | ... | 7 | 7 | ... |
| Cirrhosis of Liver | 1 | 5 | 6 | 1 |
| Empyœma | ... | 5 | 5 | 1 |
| Enteric Fever | 2 | 6 | 8 | ... |
| Gastric Ulcer | ... | 20 | 20 | 4 |
| Gastro-Intestinal Diseases | ... | 15 | 15 | ... |
| Heart Disease | ... | 12 | 12 | ... |
| Larynx, Diseases of | ... | 7 | 7 | ... |
| Malnutrition | ... | 6 | 6 | ... |
| Nervous System, Diseases of | ... | 21 | 21 | ... |
| Phthisis | 1 | 2 | 3 | ... |
| Pleurisy | ... | 7 | 7 | ... |
| Pneumonia | 1 | 17 | 18 | 1 |
| Poisoning | ... | 1 | 1 | ... |
| Rheumatic Fever | 4 | 18 | 22 | 3 |
| Chronic Rheumatism | ... | 9 | 9 | 1 |
| Skin Diseases | ... | 7 | 7 | ... |
| Tubercular Meningitis | ... | 6 | 6 | 1 |
| Uterine Diseases | 1 | 15 | 16 | 2 |
| Various... .. | 2 | 1 | 3 | ... |
| | 16 | 224 | 240 | 17 |

THE CAUSE OF DEATH IN 54 CASES.

| | | |
|--------------------------|--------------------------|---------------------------|
| Bright's Disease ... 4 | Infantile Diarrhœa ... 2 | Pyelitis 1 |
| Broncho Pneumonia 2 | Intestinal Obstruction 2 | Tetany 1 |
| Carcinoma 2 | Intussusception ... 2 | Tuberculosis ... 1 |
| Cerebral Hemorrhage 1 | Marasmus 2 | Tubercular Laryngitis 1 |
| Cellulitis 1 | Morbus Cordis ... 2 | Tubercular Meningitis 6 |
| Cirrhosis of Liver ... 1 | Morbus Coxæ ... 2 | Tubercular Peritonitis 2 |
| Cystitis 1 | Œdema of Glottis ... 1 | Ulcerative Endocarditis 1 |
| Empyœma 1 | Ovarian Tumour ... 1 | Wounds 1 |
| Extravasation of Urine 1 | Pernicious Anæmia ... 1 | |
| Fractured Skull ... 3 | Phthisis 1 | |
| Fractured Spine ... 1 | Pneumonia 4 | |
| Gastro Enteritis ... 1 | Pyæmia 1 | |

ALPHABETICAL LIST OF LIFE GOVERNORS, ANNUAL GOVERNORS, LIFE SUBSCRIBERS, AND ANNUAL SUBSCRIBERS.

— 1903. —

LIFE GOVERNORS.

Donors of £21 are Life Governors, and have the privilege of One Vote at the General and Special Meetings, as well as of recommending an In-Patient and Out-Patient annually.

H.R.H. THE PRINCESS OF WALES.

- | | |
|---|--|
| Northumberland, Her Grace Eleanor Duchess of | De Wette, Mr. Auguste |
| Bute, the Most Hon. the Marquis of | De Wette, Mrs. |
| The Right Hon. the Earl of Leven and Melville | Dyer, Sir Wm. Thiselton, K.C.M.G., C.I.E. |
| The Right Hon. Lord Mount Stephen | Dyer, Mr. John R., H.S.D., 1902 |
| The Lady Sudeley | East, Mr. W. G. |
| Sir John Mowlem Burt | Easton, Mr. E. F., H.S.D., 1897 |
| The Worshipful the Mayor of King- ston-on-Thames | Ellis, Sir J. Whittaker, Bart. |
| Alderton, Mr. James, H.S.D., 1899 | Elmslie, Mrs. |
| Aldin, Mr. Alfred | Fenn, Dr. E. L. |
| Aldridge, Mr. John Arnold | Firmston, Mr. J. D., H.S.D., 1890 |
| Anderson, Mr. John Eustace | Furbank, Mr. A. J. |
| Attwood, Mr. J. T., H.S.D., 1891 | Gard, Mr. Arthur |
| Bailey, Mr. Herbert H., H.S.D., 1899 | Gibb, Mr. Easton |
| Bailey, Mr. W. W., H.S.D., 1898 | Goddard, Mr. H., H.S.D., 1902 |
| Bateman, Mrs. | Goodale, Mr. Charles, H.S.D., 1901 |
| Behr, Mr. F. B. | Graham, Mr. R. G. |
| Bliss, Mr. George | Green, Mr. J. Neville |
| Bond, Miss Ellen E. | Hales, Mr. John, M.A. |
| Brampton, Baron | Hawgood, Mr. Henry |
| Bravington, Mr. G. | Hawgood, Mrs. |
| Broderick, Mr. J. E., H.S.D., 1889 | Herbst, Mr. H. |
| Brooks, Mr. Thomas, H.S.D., 1891 | Hepper, Mr. William |
| Brown, Miss A. Dudin | Hertslet, Mr. G. E. P., H.S.D., 1893 |
| Burgoyne, Mr. P. B. | Hilditch, Mr. George |
| Burgoyne, Mrs. | Hilditch, Mrs. George |
| Burn, Mrs. | Hilditch, Mr. James B., J.P. |
| Burt, Mr. Charles, J.P. | Hilditch, Mrs. J. B. |
| Bush, Mr. Frank W., K.C., J.P. | Hilditch, Miss Edith Walls |
| Buss, Mr. Daniel, H.S.D., 1899 | Hilditch, Miss Mildred E. |
| Campbell, Sir Guy T. | Hiscoke, Mr. W. J. |
| Cari Ion, Mr. J. Wilson, F.S.A. | Hooker, Sir J. D., C.B., K.C.S.I. |
| Carless, Mr. J. T. | Hough, Miss |
| Chancellor, Mr. Albert, J.P. | Howell, Mr. John W., H.S.D., 1893 |
| Chancellor, Mr. A. Algernon | Kelly, Mr. W., H.S.D., 1900 |
| Chinnery, Mr. H. J. | Kempson, Mr. Arthur R., H.S.D. 1902 |
| Chitty, Mr. J., H.S.D., 1896 | Kent, Lieut. General Henry |
| Coey, Mr. W. G., H.S.D., 1892 | King, Mr. T. M. |
| Coleman, Mr. John, H.S.D., 1899 | King, Mr. Walter, J., H.S.D., 1898 |
| Collings, Mr. J. K., H.S.D., 1891 | Kisby, Mr. Edward |
| Coutts, W. Burdett, Esq., M.P. | Knight, Mr. A. G., H.S.D., 1890 |
| Currie, Bertram, Esq. | Ladell, Mr. H. R. |
| Daley, Mrs. J. E. O. | Lander, Mr. William |
| Dawes, Mr. G. W. | Lander, Mrs. |
| | Long, Rev. Frank |

- Long, Mr. William E
 MacDougall, Mr. I., J.P.
 Maw, Mr. C.
 Mear, Mr. H.
 Measom, Lady
 Miller, Mr. H. W., H.S.D., 1902
 Morrison Mr. W J., H.S.D., 1892
 Myers, Mr. J., H.S.D., 1899
 Norton, Mr. Tom E.
 Oakes, Mr. W. W., H.S.D., 1900
 Osborn, Mr. E. Breton
 Parfrey, Mrs.
 Pears, Mr. Andrew, J.P.
 Pearson, Miss
 Penrhyn, Mr. Leycester, J.P.
 Perrin, Mr. Arthur
 Perrin, Mrs
 Phipps, Mr. J., H.S.D., 1898
 Piper, Mr. W. F., H.S.D., 1902
 Poole, Mr. Edmund
 Porteous, Mrs.
 Radford, Mrs Herbert
 Richardson, Mr H.
 Rickman, Mr W. B.
 Rixon, Mr. Alfred
 Robinson, Mr. F. R.
 Rose, Mr. G. S., H.S.D., 1895
 Ritchie, Mr. A., J.P.
 Rube, Miss
 Rudd, The Rev. Charles L.
 Rugge-Price, Sir Charles, Bart.
 Saunders, Mr. G. J., junior, H.S.D.,
 1898
 Scotcher, Mr. J. D.
 Senior, Mr. F. B.
 Sharp, Mr. W
 Shaw, Mr. Charles Consitt
 Shepherd, Mr. C. J., H.S.D., 1899
 Shrimpton, Mr. Alfred, H.S.D., 1901
 Shrubsole, Mrs
 Smith, Mr. C. Capel, H.S.D., 1892
 Smith, Mr. J. Challenor
 Sparks, Colonel R. W., J.P.
 Stacey, Mr. C. H., H.S.D., 1894
 Stanford, Mr. C., H.S.D., 1893
 Stapylton, Mr. Miles
 Stock, Mr. Henry
 Thacker, Mr. William
 Thames, Mr. Henry, H.S.D., 1892
 Thompson, Lieut.-Colonel E. Vaughan
 Thompson, Mrs. E. Vaughan
 Trinder, Mr. George, H.S.D., 1890
 Turner, Mr. Richard, H.S.D., 1901
 Waechter, Sir Max, D.L., J.P.
 Walker, Mr. B., H.S.D., 1898
 Ward, Mr. J. Ibbotson
 Warwick, Miss
 Watney, Mr. Theo. H.
 Westbrook, Mr. Christopher, H.S.D.
 1897
 Whitcombe, Mrs. F. N.
 Wigan, Sir Frederick, Bart.
 Wigan, Lady
 Williams, Mr. A. G., H.S.D., 1900
 Williams, Mr. C., H.S.D., 1894
 Wilson, Mr. William
 Withecombe, Dr.
 Yates, Mr. William
 Young, Mr. C.
 The Treasurer of the Surrey County
 Rugby Football Union
 The Masters and Wardens of the
 Clothworkers' Co.
 Drapers' Co.
 Fishmongers' Co.
 Girdlers' Co.
 Grocers' Co.
 Merchant Taylors' Co.
 Mercers' Co.
 Skinners' Co.
 Vintners' Co.

LIFE SUBSCRIBERS.

Donors of £10 10s. are Life Subscribers, and have one vote at the General Meetings, and are entitled to recommend two Out-Patients annually.

- | | |
|---|---|
| <p>H. R. H. The Duke D'Aumale Alford, Mrs. Baker, Major-General W.A., R.E. Bayliff, Miss Benstead, Mr. George Bond, Miss E. E. Bradbury, Mr. J., H.S.D., 1893 Brandram, Mrs. Brandreth, Mr. Thomas Brooking, Mr. J. W. (Henry Smith's Charity, 1897) Cockburn, Mr. William Coutts, Baroness Burdett Delevingne, Mr. Ernest Dunlop, Mrs. Gellatly, Mrs. Harrington, Mr. C., H.S.D., 1894 Hounscome, Mr. C., H.S.D., 1895 Keay, Mr. J. O., J.P. (Henry Smith's Charity, 1900) Lancaster, Mr. W. J. Lazell, Mr. Robert, H.S.D., 1897 Maunder, Mr. William, H.S.D., 1894 Neville, Mr. F. Parker, Mr. H. Cuthbert Quick, Mr. J. Ratcliff, Mr. Thomas (Henry Smith's Charity, 1899)</p> | <p>Roberts, Mr. S., J.P. (Henry Smith's Charity, 1898) Roberts, Mr. H. Lloyd Rugge-Price, Lady G.E.R., Ministering Children's League Shrimpton, Mr. H., H.S.D., 1902 Skewes-Cox, Mr. T., M.P. (Henry Smith's Charity, 1896) Thompson, Mr. W. (Henry Smith's Charity, 1898) Tipper, Mr. Arthur, H.S.D., 1894 Warden, Mr. N., H.S.D., 1894 Whitmore, Mrs. Wright Bros., Messrs. M. R. The Master and Wardens of the Armourers and Braziers' Company The Master and Wardens of the Haberdashers' Company The Master and Wardens of the Iron- mongers' Company The Master and Wardens of the Joiners' Company The Master and Wardens of the Saddlers' Company The Master and Wardens of the Wax Chandlers' Company The Master and Wardens of the Cutlers' Company</p> |
|---|---|

BANKER'S FORM.

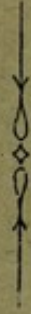

190

To Messrs.

Please pay to the London and County Bank (Richmond Branch) on the
1st of January in each year, the sum of
Annual Subscription to the Royal Hospital, Richmond, Surrey.

£ : :

Please fill up this form and return to the Secretary at the Hospital.

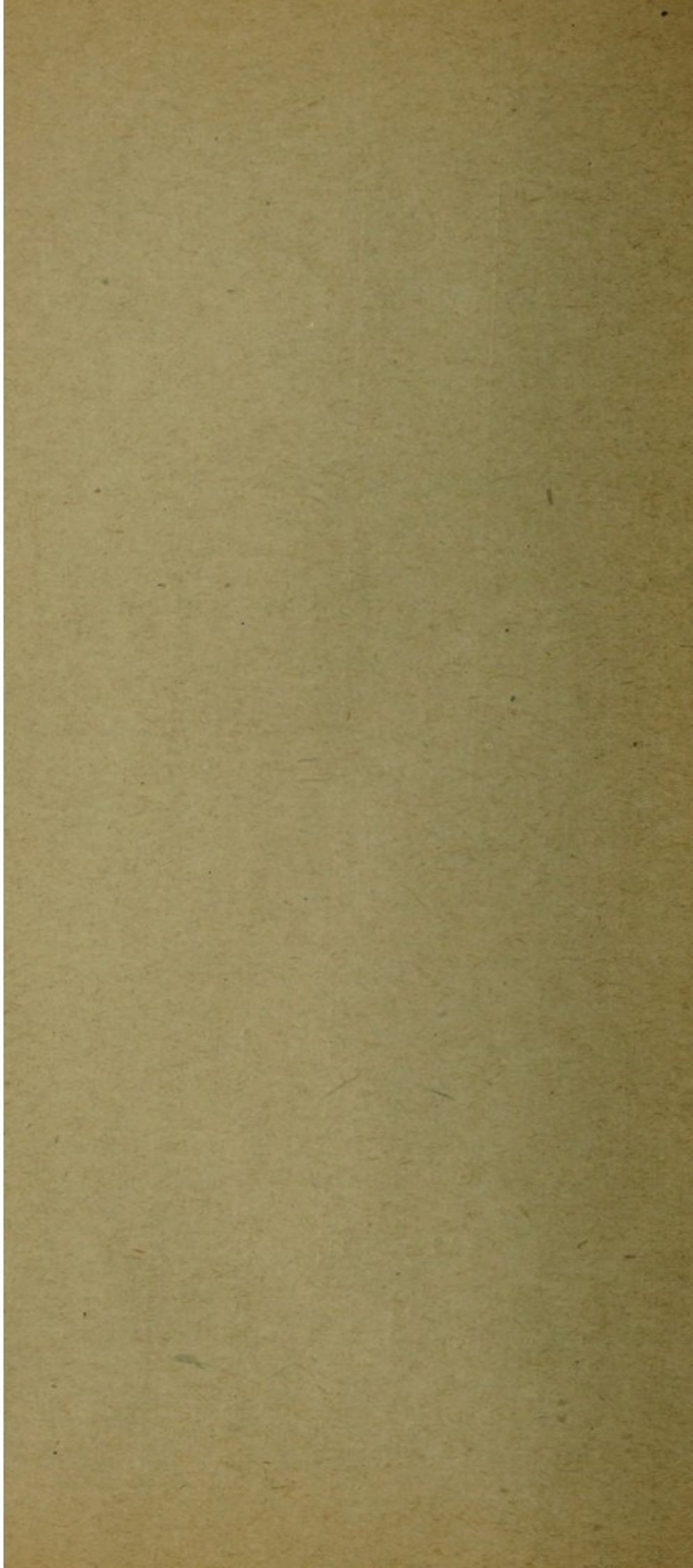

ANNUAL GOVERNORS & SUBSCRIBERS.

Annual Subscribers of £2 2s. are Governors, and have the privilege of one vote at the General and Special Meetings, and of recommending an In-Patient and Out-Patient annually.

Annual Subscribers of £1 1s. have one vote at the General Meetings, and the privilege of recommending two Out-Patients annually.

Annual Subscribers of 10s. 6d. can recommend one Out-Patient.

Annual Subscribers of £3 3s. can recommend one In-Patient and three Out-Patients annually.

Annual Subscribers of £4 4s. can recommend one In-Patient and five Out-Patients annually, and so on in proportion to the subscription.

Annual Subscriptions for each year are due on New Year's Day, and are considered as continuing until the Subscriber shall signify the contrary in writing to the Secretary.

Should any omission or mistake have been inadvertently made in the subjoined list, it is requested that notice thereof be sent to the Secretary.

| H.R.H. THE DUKE OF CAMBRIDGE, K.G., | | | £5 | 0 | 0 | | |
|-------------------------------------|-----|----|----|------------------------|-----|----|----|
| | £ | s. | d. | | £ | s. | d. |
| | 5 | 0 | 0 | Brought up | 29 | 13 | 6 |
| Abbett, Messrs. ... | 1 | 1 | 0 | Ashhurst, Miss ... | 1 | 1 | 0 |
| Abbott, Messrs. W. and Sons ... | 1 | 1 | 0 | Asque, Miss ... | 1 | 1 | 0 |
| Ableson, Mrs. T. D. H. | 0 | 10 | 6 | Atkins, Mr. Frederick | 1 | 1 | 0 |
| Adams, Mr. H. Percy | 2 | 2 | 0 | Atkins, Mrs. ... | 1 | 1 | 0 |
| Adams, Mr. Thomas | 1 | 1 | 0 | Atkinson, Mrs. ... | 0 | 10 | 6 |
| Aird & Sons, Messrs. | 10 | 10 | 0 | Atwood, Mr. F. ... | 1 | 1 | 0 |
| Akerman, Mrs. ... | 0 | 10 | 6 | A. R. ... | 1 | 1 | 0 |
| Alabaster, Mr. J. H. | 1 | 1 | 0 | | | | |
| Aldin & Co., Messrs. | 2 | 2 | 0 | Bacon, Mr. Francis P. | 2 | 2 | 0 |
| Andrews, Miss M. J. | 0 | 10 | 6 | Bagot, Mr. C. S. ... | 2 | 2 | 0 |
| Annesley, Mr. W. C. B. | 1 | 1 | 0 | Bagot, Mrs. ... | 2 | 2 | 0 |
| Arbuckle, Mrs. Vaughan ... | 1 | 1 | 0 | Bailey, Mrs. L. G. ... | 1 | 1 | 0 |
| Arnold, Mr. B. .. | 1 | 1 | 0 | Baker, Mr. A. J. ... | 2 | 2 | 0 |
| Ashford, Miss ... | 1 | 1 | 0 | Baker, Mr. J. Gilbert | 0 | 10 | 6 |
| | | | | Ballard, Mr. W. ... | 0 | 10 | 6 |
| | £29 | 13 | 6 | | £47 | 0 | 0 |

| | £ | s. | d. | | £ | s. | d. |
|------------------------------|-----|----|----|--|------|----|----|
| Brought up ... | 47 | 0 | 0 | Brought up ... | 97 | 18 | 6 |
| Banks, Mr. C. ... | 0 | 10 | 6 | Breadmore, Mr. G. H. ... | 0 | 10 | 6 |
| Barbrook, Mrs. ... | 1 | 1 | 0 | Brentford Philanthropic Society ... | 5 | 5 | 0 |
| Barker, Mr. W. A. ... | 1 | 1 | 0 | Brentford Police Court Magistrates ... | 2 | 2 | 0 |
| Bartlett, Mr. C. M. ... | 4 | 4 | 0 | Brereton, Mr. C. A. ... | 1 | 1 | 0 |
| Barton, Miss ... | 1 | 1 | 0 | Brereton, Mrs. ... | 1 | 1 | 0 |
| Batchelor, Mr. H. ... | 1 | 1 | 0 | Brewer, Mr. Frank J. ... | 2 | 2 | 0 |
| Beauchamp, Mr. W. H. ... | 1 | 1 | 0 | Briggs, Mrs. ... | 1 | 1 | 0 |
| Beck, Mr. J. L. ... | 1 | 1 | 0 | Broad & Co., Messrs. ... | 0 | 10 | 6 |
| Beck, Miss ... | 1 | 1 | 0 | Brockman, Mr. C. St. Leger ... | 2 | 2 | 0 |
| Beckford, The Misses ... | 3 | 3 | 0 | Brodrick, Honourable Harriet ... | 4 | 4 | 0 |
| Beere, Mrs. ... | 0 | 10 | 6 | Brooking, Mr. J. W. ... | 1 | 1 | 0 |
| Behan, Mr. John Henry ... | 1 | 1 | 0 | Brooks, Mr. T. C. ... | 0 | 10 | 6 |
| Behr, Mr. F. B. ... | 1 | 1 | 0 | Brown, the Misses ... | 1 | 0 | 0 |
| Beighton, Mr. G. H. ... | 2 | 2 | 0 | Brown, Mr. George S. ... | 1 | 1 | 0 |
| Bell, Mrs. ... | 1 | 1 | 0 | Browning, Miss ... | 0 | 10 | 6 |
| Bending, Mr. W. ... | 1 | 1 | 0 | Bruce, Mr. L. F. Knight ... | 1 | 0 | 0 |
| Benn, Madame ... | 0 | 10 | 6 | Buckland, Miss ... | 1 | 1 | 0 |
| Bensted, Mr. T. ... | 1 | 1 | 0 | Burgoyne, Mr. P. B. ... | 3 | 3 | 0 |
| Bentley, Mrs. ... | 2 | 2 | 0 | Burn, Dr. ... | 2 | 2 | 0 |
| Biddulph, Mr. G. T. ... | 3 | 3 | 0 | Burrows, Mr. A. ... | 1 | 1 | 0 |
| Biddulph, Colonel J. ... | 0 | 10 | 6 | Burton, Mrs. Alfred ... | 1 | 1 | 0 |
| Bidwell, Miss ... | 2 | 2 | 0 | Bury, Madame ... | 0 | 10 | 6 |
| Billett, Mr. J. T. ... | 1 | 1 | 0 | Bushnell, Miss ... | 1 | 1 | 0 |
| Bingham, Mr. O. Smith ... | 1 | 1 | 0 | Butler, Mrs. E. ... | 1 | 1 | 0 |
| Black, Mr. George ... | 2 | 2 | 0 | Cadman, Mr. E. S. ... | 1 | 1 | 0 |
| Blake, Mr. A. P. ... | 1 | 1 | 0 | Cahill, the Misses ... | 2 | 2 | 0 |
| Blasby, Mr. B. E., J.P. ... | 0 | 10 | 6 | Carillon, Mrs. ... | 1 | 1 | 0 |
| Blizard, Mrs. M. A. ... | 0 | 10 | 6 | Carless, Mr. T. J., jun. ... | 2 | 2 | 0 |
| Blunden, Mrs. ... | 0 | 10 | 6 | Carlile, Mrs. ... | 1 | 1 | 0 |
| Blyth, Mr. C. ... | 3 | 3 | 0 | Cartledge, Mr. J. ... | 1 | 0 | 0 |
| Boddy, Mr. W. Randall ... | 1 | 1 | 0 | Caslan-Smith, Mrs ... | 1 | 1 | 0 |
| Bond, Miss ... | 1 | 1 | 0 | Casson, Mr. G. R. ... | 2 | 2 | 0 |
| Boor, Mrs. ... | 1 | 1 | 0 | Catling, Mr. William ... | 2 | 2 | 0 |
| Boothby, Mrs. E. ... | 1 | 1 | 0 | Cave, Mr. George, J.P. ... | 2 | 2 | 0 |
| Boulter, Mr. H. B. ... | 1 | 1 | 0 | Cayley, Miss ... | 0 | 10 | 6 |
| Brandon's Putney Brewery ... | 2 | 2 | 0 | Cembrano, Mr. F. P. ... | 8 | 0 | 0 |
| Beavington, Mr. G. ... | 2 | 2 | 0 | Chambers, Mr. J. J. ... | 0 | 10 | 6 |
| | £97 | 18 | 6 | | £158 | 16 | 0 |

| | £ | s. | d. | | £ | s. | d. |
|--------------------------|-------|----|----|-----------------------|-------|----|----|
| Brought up | 158 | 16 | 0 | Brought up | 208 | 3 | 0 |
| Chancellor, Mr. A., J.P. | 2 | 2 | 0 | Court "Northumber- | | | |
| Chapman, Mr. C. | 2 | 2 | 0 | land," A.O.F., | | | |
| Chattaway, Mr. C. | 2 | 2 | 0 | Twickenham, No. | | | |
| Cheese, Mr. Albert | 1 | 1 | 0 | 4025 | 1 | 1 | 0 |
| Chitty, Miss | 0 | 10 | 6 | Court "Edinburgh | | | |
| Church, Professor A. | | | | Castle," A.O.F. | | | |
| H., M.A., F.R.S., | | | | No. 5375 | 1 | 1 | 0 |
| F.S.A. | 3 | 3 | 0 | Covell Mr. T. | 1 | 1 | 0 |
| Clare, Mr. O. Leigh, | | | | Cox, Major | 2 | 2 | 0 |
| M.P. | 3 | 3 | 0 | Cox, Miss | 1 | 1 | 0 |
| Claridge, Mrs. G. | 1 | 1 | 0 | Critchell, Mr. J. T. | 0 | 10 | 6 |
| Clarke, Mr. Ernest | 2 | 2 | 0 | Crofton, Miss G. | 1 | 1 | 0 |
| Clarke, Mr. T. | | | | Crofts, Miss | 1 | 1 | 0 |
| Meadows | 2 | 2 | 0 | Crosse, Mr. A. W. | 0 | 10 | 6 |
| Clarke, Mr. J. T. | 1 | 1 | 0 | Crowder, Mrs. G. A. | 0 | 10 | 6 |
| Clarke, Messrs. J. & Son | 0 | 10 | 6 | Crowhurst, Mr. W. N. | 1 | 1 | 0 |
| Clouting, Mr. | 1 | 1 | 0 | Croysdale, Mrs. | 2 | 12 | 6 |
| Cobb, Mr. Rhodes | 1 | 1 | 0 | | | | |
| Cobbett, Mr. W. V. H. | 1 | 1 | 0 | Dalbiac, Mr. C. W. | 1 | 1 | 0 |
| Cochran, Miss Home | 1 | 1 | 0 | Daniels, Mrs. W. | 2 | 2 | 0 |
| Cockburn, Mrs. G. F. | | | | Davidson, Mr. E. C. | 0 | 10 | 6 |
| (the late) | 1 | 1 | 0 | Davies, Mrs. E. | 1 | 1 | 0 |
| Cocks, Mrs. | 0 | 10 | 6 | Davies, Mr. R. E. E. | 1 | 1 | 0 |
| Codrington, Mrs. | 2 | 2 | 0 | Davis, the Misses | 2 | 2 | 0 |
| Cole, Mrs. | 0 | 10 | 6 | Davis, Mr. R. L. | 2 | 2 | 0 |
| Collins, Mr. F. Hale | 2 | 2 | 0 | Davis, Mr. C. H. | 1 | 1 | 0 |
| Cook, Sir Frederick, | | | | Davis, Mrs. J. | 1 | 1 | 0 |
| Bart. (M.P.) | 2 | 2 | 0 | Davis, Mr. George | 0 | 10 | 6 |
| Cooke, Mrs. G. W. | 1 | 1 | 0 | Daws, Mr. F. | 1 | 1 | 0 |
| Cooper, Mr. A. | 1 | 1 | 0 | Dear, Mr. T. | 0 | 10 | 6 |
| Coppen Bros., Messrs. | 1 | 1 | 0 | De Groot, Mr. F. (the | | | |
| Corben, Mr. B. A. | | | | late) | 0 | 10 | 6 |
| (the late) | 2 | 2 | 0 | Deighton, Rev. W. G. | 1 | 1 | 0 |
| Corben, Mrs. | 2 | 2 | 0 | Derry, Rev. P. A. | 1 | 1 | 0 |
| Corbett, Miss | 1 | 1 | 0 | Dimbleby, Mr. F. W., | | | |
| Cotes, Mrs. Digby | 1 | 1 | 0 | J.P. | 1 | 1 | 0 |
| Cottrill, Mr. George | 3 | 3 | 0 | Dixon, Mr. Albert | 2 | 2 | 0 |
| Court "Pride of Rich- | | | | Doyle, Mr. E. M. | 1 | 1 | 0 |
| mond," A.O.F., | | | | Dobree, Mr. E. H. | 1 | 1 | 0 |
| No. 2195 | 2 | 2 | 0 | Doddridge, Mr. John | 0 | 10 | 6 |
| Court "Percy Pride," | | | | Donaldson, Mr. D. | 0 | 10 | 6 |
| A.O.F., Isleworth | | | | Douglas, Miss E. (the | | | |
| No. 2141 | 1 | 1 | 0 | late) | 2 | 2 | 0 |
| | <hr/> | | | | <hr/> | | |
| | £208 | 3 | 0 | | £247 | 0 | 0 |

| | £ | s. | d. | | £ | s. | d. |
|--------------------------|------|----|----|------------------------|------|----|----|
| Brought up | 247 | 0 | 0 | Brought up | 289 | 7 | 6 |
| Downard, Miss | 1 | 1 | 0 | Fairclough, Mr. M.... | 1 | 1 | 0 |
| Dremel, Miss | 2 | 2 | 0 | Firmin, Mr. P. S. | 1 | 1 | 0 |
| Drew, Mr. Arthur H. | 1 | 1 | 0 | Firth, Mrs. James F. | 1 | 1 | 0 |
| Drewett, Mr. W. | 0 | 10 | 6 | Fisher, Mrs.... | 0 | 10 | 6 |
| Drost, Mr. Klaas | 1 | 1 | 0 | FitzWygram, Mrs.... | 3 | 3 | 0 |
| Drummond, Lady | | | | Fletcher, Mrs. T. C. | 1 | 1 | 0 |
| Edith | 2 | 2 | 0 | Fletcher, Mr. J. P.... | 1 | 1 | 0 |
| Duncan, Mr. G. W., | | | | Flick, Mrs. H. | 2 | 2 | 0 |
| J.P. .. | 1 | 1 | 0 | Flowers, Mr. S. | 1 | 1 | 0 |
| Duncan, Mrs. | 1 | 1 | 0 | Forster, Miss | 1 | 1 | 0 |
| Duncan, Mrs. W. H. | 0 | 10 | 6 | Foster, Mr. Henry | 0 | 10 | 6 |
| Dunkley, Messrs | 1 | 1 | 0 | Fox, Mr. T. A. | 1 | 1 | 0 |
| Du Pre, Miss M. | 1 | 1 | 0 | Francis, Dr.... | 2 | 2 | 0 |
| | | | | Fraser, Mrs. Thomas | 1 | 1 | 0 |
| Easton, Miss | 1 | 1 | 0 | Freeman, Mr. J. J. .. | 5 | 0 | 0 |
| Edgar, Mrs. (the late) | 1 | 1 | 0 | Freeman, Hardy, and | | | |
| Edgar, Mr. Clifford B., | | | | Willis, Messrs. | 1 | 1 | 0 |
| J.P. ... | 1 | 1 | 0 | Fromow, Mr. | 1 | 1 | 0 |
| Edwards, Mr. J. T.... | 0 | 10 | 6 | Fyson, Mrs.... | 0 | 10 | 6 |
| Edwards, Mr. J. E. | 0 | 10 | 6 | | | | |
| Edge, Mr. Ernest | 2 | 2 | 0 | Gage, Miss ... | 1 | 0 | 0 |
| Eldridge, Mr C. | 0 | 10 | 6 | Galloway, Mrs. (the | | | |
| Ell, Mr. Percy | 1 | 1 | 0 | late) ... | 1 | 1 | 0 |
| Ellis, Sir J. Whittaker, | | | | Gandy, Mr. J. | 1 | 1 | 0 |
| Bart | 5 | 5 | 0 | Garland, Rev. N. A. | 1 | 1 | 0 |
| Ellis & Co., Messrs. | 2 | 2 | 0 | Garrod, Mr. E. | 1 | 1 | 0 |
| Ellis, Mr. George | 1 | 1 | 0 | Gascoyne, Mr. S. T., | | | |
| Erroll, the Dowager | | | | J.P. ... | 2 | 2 | 0 |
| Countess of | 2 | 2 | 0 | Gellatly, Mrs. | 2 | 2 | 0 |
| Estridge, Mrs. | 1 | 1 | 0 | Gibbens, Mr. G. | 2 | 2 | 0 |
| Etherington, Mr. A.H. | 0 | 10 | 6 | Gibbens, Mrs. | 2 | 2 | 0 |
| Evans, Mrs. George... | 2 | 2 | 0 | Gillott, the Misses | 1 | 1 | 0 |
| Everitt, Mr. W. A.... | 1 | 1 | 0 | Gilmore, Miss | 1 | 1 | 0 |
| Ewin, Mr. Claude | | | | Gladding, Mrs. | 0 | 10 | 6 |
| A. A. ... | 1 | 1 | 0 | Glossop, Mrs. | 1 | 1 | 0 |
| Excelsior Lodge, M.U. | 0 | 10 | 6 | Gomm, Mr. W. J. ... | 2 | 2 | 0 |
| E.O.G. ... | 1 | 1 | 0 | Gompertz, Mrs. | 1 | 1 | 0 |
| | | | | Goode, Mr C. V. | 1 | 1 | 0 |
| Fife, His Grace the | | | | Gosling & Sons, | | | |
| Duke of | 3 | 0 | 0 | Messrs. J. H. ... | 2 | 2 | 0 |
| Fagelund, Mr. T. | 1 | 1 | 0 | Gosling, Mr. M. S. ... | 10 | 10 | 0 |
| | | | | Gosling, Mr. Herbert | 2 | 2 | 0 |
| | | | | Goswell, Mrs. | 1 | 1 | 0 |
| | | | | | | | |
| | £289 | 7 | 6 | | £352 | 1 | 6 |

| | £ | s. | d. | | £ | s. | d. |
|-------------------------------------|------|----|----|---|------|----|----|
| Brought up | 352 | 1 | 6 | Brought up | 408 | 4 | 6 |
| Gouldsmith, Mr. Percy | 1 | 1 | 0 | Herbert, Miss Florence | 0 | 10 | 6 |
| Govett, Mr. C. A. ... | 1 | 1 | 0 | Hesse, Mrs. F. E. ... | 1 | 1 | 0 |
| Govett, Mrs. ... | 1 | 1 | 0 | Higgins, Mr. S. F. ... | 1 | 1 | 0 |
| Graham, Mrs. ... | 1 | 1 | 0 | Hilditch, Mrs. J. B. | 1 | 1 | 0 |
| Grand Junction Water-works Employes | 12 | 12 | 0 | Hill, Mrs. ... | 2 | 2 | 0 |
| Graves, Honble. Mrs. Adolphus | 1 | 1 | 0 | Hill, Mrs. M. A. ... | 1 | 1 | 0 |
| Green, Mr. Richard | 1 | 1 | 0 | Hill, Mr. S. T. ... | 0 | 10 | 6 |
| Greene, Mrs (the late) | 1 | 1 | 0 | Hill, Mrs. Henry ... | 0 | 10 | 6 |
| Griffiths, Mr. Thomas | 0 | 10 | 6 | Hill, Mr. F. G. ... | 0 | 10 | 6 |
| Grimsdale, Mr. James | 1 | 1 | 0 | Hills, Mr. W. H. ... | 2 | 2 | 0 |
| Grove, Mr. W. T. ... | 0 | 10 | 6 | Hillyer, Miss E. ... | 1 | 1 | 0 |
| Grunhold, Mr. ... | 1 | 1 | 0 | Hiscoke, Mrs., senior | 1 | 1 | 0 |
| Gunn & Stuart, Messrs. | 1 | 1 | 0 | Hiscoke, Mrs. W. ... | 0 | 10 | 6 |
| Guyon, Colonel G. F. | 2 | 2 | 0 | Hoare, Mr. A. ... | 0 | 10 | 6 |
| Guyon, Mr. R. G. ... | 2 | 2 | 0 | Hobart-Hampden, Lady Eleanor | 1 | 1 | 0 |
| Gyles, Miss ... | 2 | 2 | 0 | Hobson, Mr. G. A. ... | 1 | 1 | 0 |
| Hales, Mr. John, M. A. | 2 | 2 | 0 | Hodge, Mrs. T. ... | 1 | 1 | 0 |
| Hamblin, Mrs. ... | 1 | 1 | 0 | Hodgkinson, Miss ... | 2 | 2 | 0 |
| Hampton, Mr. F. ... | 1 | 1 | 0 | Holzappel, Mrs. ... | 2 | 2 | 0 |
| Hampton Philanthropic Society... | 2 | 2 | 0 | Hornby, Messrs F. & H. E. ... | 5 | 5 | 0 |
| Hanbury, Mr C. ... | 1 | 1 | 0 | Hornby, Miss ... | 2 | 2 | 0 |
| Hardy & Co., Messrs. | 2 | 2 | 0 | Houghton, Mr. J. P. | 2 | 2 | 0 |
| Harker, Mr. J. W.... | 1 | 1 | 0 | Howe, Mr. R. ... | 0 | 10 | 6 |
| Harker, Mrs. ... | 1 | 1 | 0 | Howell, Mrs. ... | 2 | 2 | 0 |
| Harwood, Mr. J. H. | 1 | 1 | 0 | Hubbard, Mrs. ... | 1 | 1 | 0 |
| Hatton, Mr. W. J. | 0 | 10 | 6 | Huddy, Mr. J. B. ... | 2 | 2 | 0 |
| Hawes, Mr. Edward, M. A. ... | 2 | 2 | 0 | Hudson, Capt. Mogridge | 0 | 10 | 6 |
| Hawkins, Mr. E. .. | 1 | 1 | 0 | Hulbert, Mr. Walter | 2 | 2 | 0 |
| Hawkins, Mr. F. W. | 0 | 10 | 6 | Hulme, Professor ... | 2 | 2 | 0 |
| Headley, Rev. T. G. | 1 | 1 | 0 | Humber, Mr. T. ... | 1 | 1 | 0 |
| Heasler, Mr. G. W. | 1 | 1 | 0 | Humphreys, Mrs. Alice | 0 | 10 | 6 |
| Heath, Mrs. ... | 2 | 2 | 0 | In dear memory of W S | 2 | 2 | 0 |
| Hedger, Mr. A. Constantine | 2 | 2 | 0 | Ireland, Mr. A. J. ... | 2 | 2 | 0 |
| Hedges, Mr. H .. | 1 | 1 | 0 | Isleworth Parochial Charities, Trustees of .. | 10 | 10 | 0 |
| Helps, the Misses ... | 0 | 10 | 6 | Isleworth Brewery Co., Limited | 5 | 5 | 0 |
| Henchy. Lt-Col. R.C. | 0 | 10 | 6 | Isleworth Philanthropic Society | 3 | 3 | 0 |
| Herbert, Lady ... | 0 | 10 | 0 | | | | |
| | £408 | 4 | 6 | | £473 | 17 | 0 |

| | £ | s. | d. | | £ | s. | d. |
|---|------|----|----|---|------|----|----|
| Brought up ... | 473 | 17 | 0 | Brought up ... | 531 | 12 | 0 |
| Ivimey, Mr. Joseph (the late) ... | 3 | 3 | 0 | Lillywhite, Mr. ... | 1 | 1 | 0 |
| Jackson, Mrs. ... | 1 | 1 | 0 | Lindsay, Miss ... | 2 | 2 | 0 |
| Jeffkins, Mr John ... | 2 | 2 | 0 | Lindsay, Mrs. ... | 1 | 1 | 0 |
| Jeffreys, Mr. John ... | 2 | 2 | 0 | Locket, Mr. G ... | 2 | 2 | 0 |
| Johnson, the Misses | 1 | 1 | 0 | London and County Bank ... | 3 | 3 | 0 |
| Johnson, Mr. H. W. | 0 | 10 | 6 | London and South- Western Railway | 5 | 5 | 0 |
| Jones, Mrs. Jane E. | 1 | 1 | 0 | London and South- Western Bank, per Mr. C. R. King ... | 1 | 1 | 0 |
| Judd, Mr. G. H. ... | 1 | 1 | 0 | Long, Miss Emily ... | 2 | 2 | 0 |
| Judd, Professor ... | 0 | 10 | 6 | Long, Messrs. Walter J. & A.... | 1 | 1 | 0 |
| Julius, Mr. Arthur O. | 5 | 5 | 0 | Longhurst, Sir Bell... | 1 | 1 | 0 |
| Keay, Mr. John, J.P. | 1 | 1 | 0 | Lotz, Mr. H. ... | 1 | 1 | 0 |
| Kempson, Mrs. ... | 2 | 2 | 0 | Lowenadler, Mr. Frederick ... | 2 | 2 | 0 |
| Kempthorne and Phillips, Messrs. | 2 | 2 | 0 | Lowry, Rev. C. H.... | 1 | 0 | 0 |
| Kent, General H. ... | 1 | 1 | 0 | Loyal Granby Lodge, M.U. ... | 0 | 10 | 6 |
| Keyes, Mr. Thomas | 1 | 1 | 0 | Lys, Mrs. A. M. ... | 2 | 2 | 0 |
| Kidd, Messrs. S., & Co. | 5 | 5 | 0 | L.O.E. (the late) ... | 1 | 1 | 0 |
| Kidner, Mrs. ... | 1 | 1 | 0 | McDougall, Mr. I., J.P. | 1 | 1 | 0 |
| King, Mr. C. W. .. | 2 | 2 | 0 | McKee, Mr. F. H. ... | 1 | 1 | 0 |
| King, Miss ... | 1 | 1 | 0 | Mackintosh, Mr. G.G., J.P. ... | 1 | 1 | 0 |
| Kingsford, Mrs. ... | 1 | 1 | 0 | Maclean, Deputy In- specter - General A., M.D. ... | 2 | 2 | 0 |
| Kitchin, Mrs. H. J. | 0 | 10 | 6 | Macleay, Miss A. T. | 1 | 1 | 0 |
| Knapp, Drewett, and Son, Messrs. ... | 0 | 10 | 6 | Macnamara, Mr. E. (the late) ... | 1 | 1 | 0 |
| Lafone, Mr. A., M.P. | 5 | 5 | 0 | Macrae, Mrs. ... | 1 | 1 | 0 |
| Lamble, Mr. J. R. ... | 0 | 10 | 6 | Marks, Mr. A. S. ... | 1 | 1 | 0 |
| Lander, Mr. W. ... | 2 | 2 | 0 | Marshall, Mr. J. ... | 1 | 1 | 0 |
| Landgrebe, Mr. J. ... | 2 | 2 | 0 | Mason, Mr. William | 0 | 10 | 6 |
| Lane, Mr. W. R. ... | 3 | 3 | 0 | Mason, Miss ... | 0 | 10 | 6 |
| Laurie, Mrs. ... | 1 | 1 | 0 | Mason, Miss H. ... | 0 | 10 | 6 |
| Leach Bros., Messrs. | 1 | 1 | 0 | Mason, Miss Eliza C. | 0 | 10 | 6 |
| Leighton, Mr. Douglas | 0 | 10 | 6 | Master, Mr. J.H., J.P. | 3 | 3 | 0 |
| Lenanton, Mr. W. R. | 2 | 2 | 0 | | | | |
| Leverett and Frye, Messrs.... | 1 | 1 | 0 | | | | |
| Levien, Miss ... | 1 | 1 | 0 | | | | |
| Lewis and Hopkins, Messrs.... | 1 | 1 | 0 | | | | |
| | £531 | 12 | 0 | | £575 | 2 | 6 |

| | £ | s. | d. | | £ | s. | d. |
|------------------------|------|----|----|-------------------------|------|----|----|
| Brought up | 575 | 2 | 6 | Brought up | 621 | 16 | 0 |
| Matthews, Mr. James | 1 | 1 | 0 | Nesbitt, Mrs. G. J.... | 5 | 5 | 0 |
| Maturin-Baird, Mr. | | | | Nesbitt, Mr. G. J. ... | 2 | 2 | 0 |
| D. B. ... | 2 | 2 | 0 | Newens, Mr. Alfred | 1 | 1 | 0 |
| Mawer & Stevenson, | | | | Newton, Miss Foster | 0 | 10 | 6 |
| Messrs. ... | 1 | 1 | 0 | Norton, Dr. D. E. ... | 2 | 2 | 0 |
| Maxwell, Mrs. John | 5 | 5 | 0 | Noyce, Mrs. G. T. ... | 2 | 2 | 0 |
| May, Mr. Thomas, C.E. | 2 | 2 | 0 | | | | |
| May, Miss ... | 1 | 1 | 0 | O'Bryen, Mrs. ... | 1 | 1 | 0 |
| Maybury, Mrs. ... | 1 | 1 | 0 | Ommanney, Lady ... | 1 | 1 | 0 |
| Mayne, Major Mosley | 0 | 10 | 6 | Onslow, the Hon. E. M. | 10 | 10 | 0 |
| Meggitt, Mrs. Robert | 1 | 1 | 0 | Orleans Lodge, the | | | |
| Messom, Mr. T. J. ... | 1 | 1 | 0 | Manchester Unity | 1 | 10 | 0 |
| Messum and Sons, | | | | Owen, Rev. A. W. ... | 3 | 3 | 0 |
| Messrs.... | 1 | 1 | 0 | Oxley, Mrs. H. R. ... | 2 | 2 | 0 |
| Metchim, Mrs. W. P. | | | | | | | |
| (the late) | 1 | 1 | 0 | Palmer, Mr. P. L. ... | 1 | 1 | 0 |
| Metzner, Mr. P. E.... | 1 | 1 | 0 | Parrott, Mr. J. ... | 1 | 1 | 0 |
| Midwood, Miss ... | 2 | 2 | 0 | Pears, Messrs. A. & F. | 2 | 2 | 0 |
| Miles, Mrs. ... | 2 | 2 | 0 | Peek, Miss ... | 2 | 2 | 0 |
| Miles, Mrs. ... | 0 | 10 | 6 | Peirce, Messrs. J. & G. | 1 | 1 | 0 |
| Miles, Mr. James ... | 0 | 10 | 6 | Pennington, Mr. Ernest | 1 | 1 | 0 |
| Milliken, Mr. Ernest | 1 | 1 | 0 | Penrhyn, Miss ... | 4 | 4 | 0 |
| Mills, Mrs. ... | 2 | 2 | 0 | Pepys, the Misses ... | 2 | 2 | 0 |
| Mills, Mr. Thomas ... | 1 | 0 | 0 | Percivall, Mrs. (the | | | |
| Minnitt, Mr. H. C.... | 1 | 1 | 0 | late) ... | 0 | 10 | 6 |
| Minton, Mr. J. S. ... | 0 | 10 | 6 | Perkins, Mr. F. W.... | 0 | 10 | 6 |
| Monk, Mr. C. H. ... | 1 | 1 | 0 | Perring, Mr. John ... | 1 | 1 | 0 |
| Morgan, Mr. Ernest | 1 | 1 | 0 | Pettit, Mr. Robert ... | 0 | 10 | 6 |
| Morgan and Kidd, | | | | Pickford, Miss ... | 1 | 1 | 0 |
| Messrs.... | 1 | 1 | 0 | Pigott, Miss... ... | 1 | 1 | 0 |
| Morris, Mr. H. ... | 1 | 1 | 0 | Pinion, Mr. ... | 0 | 10 | 6 |
| Morrison, Mr. & Mrs. | 2 | 2 | 0 | Pinion, Mrs. ... | 0 | 10 | 6 |
| Morten, Mrs. ... | 1 | 1 | 0 | Poland, Miss ... | 1 | 1 | 0 |
| Mouflet, Mr. F. C. ... | 1 | 1 | 0 | Pollard, the Misses... | 1 | 1 | 0 |
| Mullins, Mrs. ... | 0 | 10 | 6 | Pollock, Mr. G. F. ... | 2 | 2 | 0 |
| Mundy, Col. Rodney E. | 2 | 2 | 0 | Pollock, Miss M. R. | 2 | 2 | 0 |
| Murray, Mrs. ... | 0 | 10 | 6 | Porteous, Mrs. ... | 1 | 1 | 0 |
| Myring, Mrs. Jacob | 0 | 10 | 6 | Porter, Mr. G. ... | 5 | 5 | 0 |
| M.L.B. ... | 1 | 1 | 0 | Pottinger, Sir Henry, | | | |
| | | | | Bart. ... | 1 | 1 | 0 |
| Negus, Mr. H. ... | 1 | 1 | 0 | Poupart, Mr. (the late) | 1 | 1 | 0 |
| Neighbour, Mrs. ... | 2 | 2 | 0 | | | | |
| | | | | | | | |
| | £621 | 16 | 0 | | £689 | 9 | 0 |

| | £ | s. | d. | | £ | s. | d. |
|--------------------------------------|------|----|----|---|------|----|----|
| Brought up | 689 | 9 | 0 | Brought up | 746 | 8 | 6 |
| Powell, Colonel J. | | | | Richmond Philanthropic Society | 5 | 5 | 0 |
| Leslie G. | 2 | 2 | 0 | Richmond Lodge of Freemasons, No. 2032 | 2 | 2 | 0 |
| Preston, Miss | 1 | 1 | 0 | Richmond District M.U., Mr. F. Haines | 2 | 2 | 0 |
| Pring, Miss M. J. | 1 | 1 | 0 | Richmond (s) Electric Light and Power Co. | 2 | 2 | 0 |
| Pritchard, Mr. W. B. | 1 | 1 | 0 | Richmond (s) P.O. Benevolent Soc. | 2 | 2 | 0 |
| Pritchard, Mrs. S. | 1 | 1 | 0 | Rixon, Mr. Alfred | 2 | 2 | 0 |
| Pritt, Mr. G. Ashby | 1 | 1 | 0 | Roberts, Mr. Clarence A. | 2 | 2 | 0 |
| Procter, the Misses | 1 | 1 | 0 | Roberts, Miss | 2 | 2 | 0 |
| P.W.B. | 2 | 2 | 0 | Roberts, Miss E. | 2 | 2 | 0 |
| Rabbidge, Mr. R. | 2 | 2 | 0 | Roberts, Mr. Stephen, J.P. | 1 | 1 | 0 |
| Rackham, Mr. W. | 1 | 1 | 0 | Roberts, Mr. John | 1 | 1 | 0 |
| Radford, Mr. H. G. | 2 | 2 | 0 | Robinson, Miss F. H. (the late) | 2 | 2 | 0 |
| Ram, the Rev. Prebendary | 1 | 1 | 0 | Robinson, Mrs. F. D. | 0 | 10 | 6 |
| Ramsey, the Misses | 0 | 10 | 6 | Rothe, Miss | 1 | 1 | 0 |
| Ranken, Mr. Peter | 2 | 2 | 0 | Rothschild, Lord and Messrs. A. & L. de | 2 | 2 | 0 |
| Ratcliff, Mr. Thomas | 1 | 1 | 0 | Row, Mr. Arthur B. | 1 | 1 | 0 |
| Rate, Rev. John, M.A. | 1 | 1 | 0 | Rowe, Mr. H. | 0 | 10 | 6 |
| Ravenscroft, Mr. L. S. | 1 | 1 | 0 | Royal Horse Show, Richmond | 5 | 5 | 0 |
| Rawlinson, Mrs. T. | 1 | 1 | 0 | Rube, Mr. C. | 2 | 2 | 0 |
| Ray, Mr. H. H. | 3 | 3 | 0 | Rudd, Rev. C. L. | 2 | 2 | 0 |
| Ray, Mr. Marsh | 0 | 10 | 6 | Ruddick, Mrs. | 1 | 1 | 0 |
| Read, Mr. Richard | 0 | 10 | 6 | Rugg, Mr. C. Herbert | 1 | 1 | 0 |
| Reddies, The Misses | 1 | 1 | 0 | Russell, Mr. L. R. | 0 | 10 | 6 |
| Reeve, Miss | 1 | 1 | 0 | R. | 10 | 10 | 0 |
| Reeves, Col. H. S. E., C.B. | 5 | 0 | 0 | Sadler, Mr. A. C. | 2 | 2 | 0 |
| Register, Mrs. | 1 | 1 | 0 | St. Quintin, Mr. Percy | 2 | 2 | 0 |
| Reynell, Mr. H. W. Courtenay | 1 | 1 | 0 | Salmon, Mr. S. | 1 | 1 | 0 |
| Reynell, Mrs. C. | 1 | 1 | 0 | | | | |
| Reynolds, Mrs. A. C. | 2 | 2 | 0 | | | | |
| Reynolds and Co., Messrs. | 1 | 1 | 0 | | | | |
| Richards, Mrs. | 1 | 1 | 0 | | | | |
| Richardson, Mr. E. G. | 1 | 1 | 0 | | | | |
| Richmond Union, the Guardians of the | 10 | 10 | 0 | | | | |
| Richmond Gas Company, the | 3 | 3 | 0 | | | | |
| | £746 | 8 | 6 | | £805 | 15 | 0 |

| | £ | s. | d. | | £ | s. | d. |
|------------------------|-------|----|----|----------------------|-------|----|----|
| Brought up ... | 1056 | 13 | 6 | Brought up ... | 1067 | 3 | 6 |
| Wisdom, Mr. W. ... | 2 | 2 | 0 | Wright, Mr. John ... | 2 | 2 | 0 |
| Wise, Mr. W. W. ... | 1 | 1 | 0 | Wright, Mrs. A. ... | 1 | 1 | 0 |
| Wood, Mrs. H. F. ... | 2 | 2 | 0 | | | | |
| Woods, Mr. W. J. ... | 1 | 1 | 0 | Young, Mr. G. H. ... | 1 | 1 | 0 |
| Worsley, Mrs. F. ... | 2 | 2 | 0 | | | | |
| Wright Bros., Ltd. ... | 2 | 2 | 0 | | | | |
| | <hr/> | | | | | | |
| | £1067 | 3 | 6 | | £1071 | 7 | 6 |
| | | | | | <hr/> | | |

ENDOWMENT OF BEDS.

The following scheme for the endowment of beds and cots in the Royal Hospital was approved by the management on the 9th April, 1895 :—

| | | | | |
|------------------------|-----|-----|-----|----------|
| Endowment of Beds ... | ... | ... | 700 | Guineas. |
| „ Cots .. | ... | ... | 500 | „ |
| „ Beds during lifetime | ... | ... | 300 | „ |
| „ Cots „ „ | ... | ... | 200 | „ |

| | | |
|-------------------------------|----|---|
| Annual Endowment of a Bed ... | 35 | „ |
| „ „ Cot ... | 20 | „ |

DONATIONS RECEIVED IN 1902.

| | £ | s. | d. |
|--|-----|------|----|
| Richmond Festivities Balance, per A. Aldin, Esq., and I. D. McDougall, Esq., J.P. | 105 | 0 | 0 |
| Mrs. Porteous | 50 | 0 | 0 |
| J. Wilson Carillon, Esq., F.S.A. | 21 | 0 | 0 |
| Arthur Gard, Esq. | 21 | 0 | 0 |
| Alfred Rixon, Esq. | 21 | 0 | 0 |
| Mid-Surrey Golf Club | 5 | 5 | 0 |
| " " Christmas Collection | 5 | 18 | 0 |
| | — | 11 | 3 |
| Trustees of the Richmond Charities | 10 | 10 | 0 |
| "Our Band" Concert. The Misses R. and W. Rapkin, Misses R. and M. Sweet, Misses M. A. and B. Thompson, and Mrs. Warland | 10 | 10 | 0 |
| Chichester A. Bell, Esq. | 10 | 10 | 0 |
| Grand Junction Water Works | 10 | 10 | 0 |
| Colonel H. S. E. Reeves, C.B. | 10 | 0 | 0 |
| S.D.R.S.D. | 10 | 0 | 0 |
| Miss Adams (Probationer's fee) | 10 | 0 | 0 |
| Miss Mabel Smith (Probationer's fee) | 10 | 0 | 0 |
| Miss Eva Austin | 7 | 4 | 9 |
| Mrs. Porteous (Half-Crown Collection) | 7 | 0 | 0 |
| The Worshipful Company of Girdlers | 5 | 5 | 0 |
| Mrs. Whitgreave | 5 | 5 | 0 |
| Thomas J. Carless, Esq. | 5 | 5 | 0 |
| E. Hoole, Esq. | 5 | 5 | 0 |
| J. Jeffreys, Esq. | 5 | 5 | 0 |
| The Worshipful Company of Saddlers | 5 | 0 | 0 |
| Mrs. Locket | 5 | 0 | 0 |
| William Sandover, Esq. | 5 | 0 | 0 |
| | — | £366 | 12 |
| | | | 9 |

| | £ | s. | d. |
|---|------|----|----|
| Brought up | 366 | 12 | 9 |
| Mrs. E. Webber Harris | 5 | 0 | 0 |
| R. W. Forge, Esq. | 5 | 0 | 0 |
| Free Churches, United Christmas Morning Offertory, per Rev. W. Rowe | 3 | 6 | 6 |
| John Savage, Esq. | 3 | 3 | 0 |
| Church Parade, 3rd Volunteer Battalion, East Surrey Regiment | 3 | 2 | 6 |
| William Burmingham, Esq. | 2 | 10 | 0 |
| Collected in the neighbourhood of Richmond by a few Carollers from Kew Gardens | 2 | 4 | 9 |
| Mrs. How | 2 | 2 | 0 |
| Mrs. Gent | 2 | 2 | 0 |
| Mrs. Skelton | 2 | 2 | 0 |
| General J. Worgan | 2 | 2 | 0 |
| Cecil E. Miller, Esq. | 2 | 2 | 0 |
| W. C. Frost, Esq. | 2 | 2 | 0 |
| J. D. Parker, Esq. | 2 | 2 | 0 |
| E. G. Richardson, Esq. | 2 | 2 | 0 |
| George Williams, Esq. | 2 | 2 | 0 |
| Messrs. John Freeman, Sons, and Co. | 2 | 2 | 0 |
| G. ... | 2 | 2 | 0 |
| Hanworth Sports Committee | 2 | 2 | 0 |
| Anonymous—An Aged One | 2 | 0 | 0 |
| „ A. G. R. | 2 | 0 | 0 |
| „ A. G. R., Putney | 2 | 0 | 0 |
| „ A Surrey Friend | 2 | 0 | 0 |
| Harvest Thanksgiving, Butts Farm Lecture Hall, Whiteley's, per Mr. E. M. Smerdon | 1 | 10 | 0 |
| Vineyard P.S.A., per Mr. A. Henley | 1 | 7 | 9 |
| Free Churches United Communion Service Balance, per Rev. W. Rowe | 1 | 4 | 11 |
| A. D. Brownjohn, Esq. | 1 | 1 | 0 |
| | £429 | 7 | 2 |

| | | | | | | £ | s. | d. |
|---|-----|-----|-----|-----|-----|-------------|-----------|----------|
| Brought up | ... | ... | ... | ... | ... | 429 | 7 | 2 |
| Richmond District M. U.... | ... | ... | ... | ... | ... | 1 | 1 | 0 |
| Miss E. S. Ryott ... | ... | ... | ... | ... | ... | 1 | 1 | 0 |
| Miss M. A. Childs | ... | ... | ... | ... | ... | 1 | 1 | 0 |
| Colonel Leslie Powell | ... | ... | ... | ... | ... | 1 | 1 | 0 |
| W. Brockwell, Esq. | ... | .. | ... | ... | ... | 1 | 1 | 0 |
| The Misses Ramsay | ... | ... | ... | ... | ... | 1 | 1 | 0 |
| Messrs. Brentnall and Cleland | ... | ... | ... | ... | ... | 1 | 1 | 0 |
| St. Luke's Parish Institute | ... | ... | ... | ... | ... | 1 | 1 | 0 |
| Arthur D. Brownjohn, Esq. | ... | ... | ... | ... | ... | 1 | 0 | 0 |
| Mrs. Gait ... | ... | ... | ... | ... | ... | 1 | 0 | 0 |
| Miss Edith Wheeler | ... | ... | ... | ... | ... | 1 | 0 | 0 |
| Miss Estridge | ... | ... | ... | ... | ... | 1 | 0 | 0 |
| W. Sutherland, Esq. | ... | ... | ... | ... | ... | 1 | 0 | 0 |
| Anonymous—One Absent from Church... | ... | ... | ... | ... | ... | 1 | 0 | 0 |
| „ Solicitor | ... | ... | ... | ... | ... | 0 | 10 | 6 |
| S. Hoerle, Esq. | ... | ... | ... | ... | ... | 0 | 10 | 0 |
| Dr. Smeaton | ... | ... | ... | ... | ... | 0 | 10 | 0 |
| Mrs. Smeaton | ... | ... | ... | ... | ... | 0 | 10 | 0 |
| Mrs. Thomas | ... | ... | ... | ... | ... | 0 | 10 | 0 |
| Mrs. Gilder | ... | ... | ... | ... | ... | 0 | 10 | 0 |
| Mrs. Smith Maxwell and the Misses Dunlop | ... | ... | ... | ... | ... | 0 | 10 | 0 |
| Mr. W. C. Giles | ... | ... | ... | ... | ... | 0 | 10 | 0 |
| Ham and Petersham Festivities Balance, per G. T. Biddulph, Esq. | ... | ... | ... | ... | ... | 0 | 8 | 5 |
| Miss Edith M. Garland | ... | ... | ... | ... | ... | 0 | 5 | 0 |
| Balance Welcome Dinner to Trooper Fry at Kew | ... | ... | ... | ... | ... | 0 | 5 | 0 |
| Rent Mission Hall Windows per Mr. W. J. Hiscoke | ... | ... | ... | ... | ... | 0 | 1 | 0 |
| | | | | | | <u>£448</u> | <u>15</u> | <u>1</u> |

HOSPITAL SUNDAY COLLECTIONS, 1902.

| | | | | £ | s. | d. |
|---|-----|-----|-----------------|------|----|----|
| St. Mary Magdalene | } | ... | Richmond | 84 | 1 | 0 |
| St. Matthias | | | | | | |
| Holy Trinity | ... | ... | .. | 21 | 1 | 5 |
| Christ Church | ... | ... | .. | 18 | 12 | 11 |
| St. John the Divine | ... | ... | .. | 16 | 7 | 0 |
| St. Luke's | ... | ... | .. | 15 | 12 | 9 |
| Hickey's Almshouse Chapel | ... | ... | .. | 10 | 0 | 0 |
| St. Elizabeth's... | ... | ... | .. | 6 | 7 | 4 |
| Kew Road Wesleyan Methodist Chapel | ... | ... | .. | 5 | 14 | 3 |
| Congregational Church | ... | ... | .. | 5 | 5 | 0 |
| Wesleyan Methodist College Chapel... | ... | ... | .. | 3 | 17 | 2 |
| St. Paul's | ... | ... | .. | 3 | 5 | 0 |
| Duke Street Baptist Church | ... | ... | .. | 3 | 11 | 0 |
| Salem Baptist Chapel... | ... | ... | .. | 3 | 3 | 0 |
| The Free Church | ... | ... | .. | 2 | 10 | 4 |
| Primitive Methodist Chapel | ... | ... | .. | 1 | 5 | 0 |
| Bethlehem Chapel | ... | ... | .. | 1 | 5 | 0 |
| London City Mission Hall, Evelyn Road | ... | ... | .. | 2 | 8 | 0 |
| The Railway Mission Hall | ... | ... | .. | 0 | 6 | 3 |
| " " " " Boys' Brigade | ... | ... | .. | 0 | 3 | 6 |
| The Y.M.C.A. | ... | ... | .. | 0 | 7 | 6 |
| The Parish Church (with East Sheen), Mortlake | ... | ... | .. | 8 | 16 | 11 |
| St. Luke's | ... | ... | Kingston | 5 | 0 | 0 |
| The Parish Church | ... | ... | Kew | 33 | 6 | 4 |
| The Wesleyan Chapel... | ... | ... | .. | 1 | 16 | 3 |
| The Parish Church | ... | ... | Petersham | 12 | 11 | 1 |
| The Parish Church | ... | ... | Twickenham | 8 | 11 | 10 |
| St. Stephen's | ... | ... | East Twickenham | 13 | 0 | 0 |
| St. Mary's | ... | ... | Sunbury | 7 | 11 | 0 |
| | | | | £295 | 16 | 10 |

| | | | | £ | s. | d. |
|------------------------------------|-----|-----|-------------------|-------------------|----|----|
| Brought up ... | | | | 295 | 16 | 10 |
| St. Mary's ... | ... | ... | Hampton ... | 12 | 15 | 6 |
| The Parish Church ... | ... | ... | Ham ... | 4 | 7 | 9 |
| The Parish Church ... | ... | ... | Barnes ... | 1 | 18 | 2 |
| St. Michael's ... | ... | ... | „ ... | 1 | 17 | 2 |
| The Parish Church ... | ... | ... | Isleworth ... | 3 | 3 | 0 |
| The Catholic Church ... | ... | ... | „ ... | 1 | 10 | 0 |
| St. George's ... | ... | ... | Hanworth ... | 8 | 1 | 3 |
| SS. Peter and Paul ... | ... | ... | Teddington ... | 10 | 11 | 2 |
| Christ Church ... | ... | ... | „ ... | 11 | 14 | 6 |
| St. James' ... | ... | ... | Hampton Hill ... | 9 | 13 | 0 |
| The Parish Church ... | ... | ... | Littleton ... | 3 | 13 | 11 |
| Emmanuel Church ... | ... | ... | Gunnersbury ... | 3 | 6 | 8 |
| Parish Church, Grove Park West ... | ... | ... | Chiswick ... | 2 | 2 | 0 |
| Baptist Sunday School ... | ... | ... | Old Brentford ... | 1 | 3 | 0 |
| | | | | <u>£371 13 11</u> | | |



GOVERNORS FOR THE YEAR 1903

BY REASON OF SERMONS PREACHED IN 1902.

| | £ | s. | d. |
|--|----|----|----|
| Binney, Rev. Max. B., St. Mary Magdalene and St. Matthias | 84 | 1 | 0 |
| Squires, Rev. H. C., Holy Trinity | 21 | 1 | 5 |
| Foster, Rev. A. Ernest, Christ Church | 18 | 12 | 11 |
| Harrison, Rev. R. B., St. John's | 16 | 7 | 0 |
| Chamney, Rev. Paul, St. Luke's | 15 | 12 | 9 |
| Walsh, Rev. E. Lionel, Hickey's Almshouse Chapel ... | 10 | 0 | 0 |
| Bliss, Rev. W. H., Parish Church, Kew | 33 | 6 | 4 |
| Oxley, Rev. W. H., Parish Church, Petersham ... | 12 | 11 | 1 |
| Furneaux, Rev. Walter C., Mortlake | 8 | 16 | 11 |
| Prosser, the Rev. Prebendary J. P., St. Mary's, Twickenham | 8 | 11 | 10 |
| Johnston, Rev. Prebendary W. M., St. Stephen's, East Twickenham | 13 | 0 | 0 |
| Ram, Rev. Prebendary R. Digby, St. Mary's, Hampton | 12 | 15 | 6 |
| Richards, Rev. G., St. Peter and St. Paul, Teddington | 10 | 11 | 2 |
| Perfect, Rev. T. H. Stewart, Christ Church, Teddington | 11 | 14 | 6 |
| Job, Rev. C. R., St. James's, Hampton Hill | 9 | 13 | 0 |
| Deighton, Rev. W. G., St. George's, Hanworth ... | 8 | 1 | 3 |

New Building and Extension Fund Account.

Donations in response to Special Appeal.

| | £ | s. | d. | | £ | s. | d. |
|---|------|----|----|---------------------------------------|------|----|----|
| Messrs. D. Watney & Son | 26 | 5 | 0 | Brought forward | 319 | 5 | 0 |
| The Honble. Harriet Brodrick | 25 | 0 | 0 | Mrs. Alford | 5 | 0 | 0 |
| The Rev. C. L. Rudd | 25 | 0 | 0 | Mr. & Mrs. J. H. Master | 5 | 0 | 0 |
| Thos. J. Carless, Esq. | 21 | 0 | 0 | A. E. Holzapfel, Esq. | 5 | 0 | 0 |
| William Wilson, Esq. | 21 | 0 | 0 | Charles Blyth, Esq. | 3 | 3 | 0 |
| M. S. Gosling, Esq. | 15 | 15 | 0 | Mrs. Murray | 3 | 0 | 0 |
| Professor Church, M.A. | 10 | 10 | 0 | D. H. Scott, Esq. ... | 2 | 2 | 0 |
| Mr. and Mrs. A. Chancellor | 10 | 10 | 0 | James Walker, Esq. | 2 | 2 | 0 |
| Messrs. Watney, Combe, Reid, & Co. | 10 | 10 | 0 | Miss Hornby | 2 | 2 | 0 |
| H. Gosling, Esq. | 10 | 10 | 0 | Mrs. Digby Cotes ... | 2 | 2 | 0 |
| A. O. Julius, Esq. | 10 | 10 | 0 | Miss Willis | 2 | 2 | 0 |
| R. Rhodes Cobb, Esq. | 10 | 0 | 0 | Mrs. Maxwell | 2 | 2 | 0 |
| Miss Home Cochran | 10 | 0 | 0 | Mrs. A. White | 2 | 2 | 0 |
| Col. R. W. Sparks, J.P. | 10 | 0 | 0 | Messrs. Gascoyne & Blake | 2 | 2 | 0 |
| C. S. Bagot, Esq. | 10 | 0 | 0 | Mrs. H. L. Warde ... | 2 | 2 | 0 |
| Miss Ellen E. Bond | 10 | 0 | 0 | Miss Wade | 2 | 2 | 0 |
| Mrs. Guyon | 5 | 5 | 0 | Messrs. Reynolds & Co. | 2 | 2 | 0 |
| Col. G. F. Guyon | 5 | 5 | 0 | Messrs. J. & G. Peirce | 2 | 2 | 0 |
| Mrs. G. Mackay Sutherland (the late) ... | 5 | 5 | 0 | Miss Penrhyn | 2 | 0 | 0 |
| Walter Hulbert, Esq. | 5 | 5 | 0 | The Misses Beckford | 2 | 0 | 0 |
| Mrs. Robert Laurie | 5 | 5 | 0 | E. P.... | 2 | 0 | 0 |
| F. E. Hesse, Esq. | 5 | 5 | 0 | The Dowager Countess of Erroll | 1 | 1 | 0 |
| Miss Reeve | 5 | 5 | 0 | Lady Edith Drummond | 1 | 1 | 0 |
| Frank J. Brewer, Esq. | 5 | 5 | 0 | Sir Henry Prendergast, V.C. | 1 | 1 | 0 |
| Alfred Rixon, Esq.... | 5 | 5 | 0 | Mrs. Florence Barbrook | 1 | 1 | 0 |
| T. Meadows Clarke, Esq. | 5 | 5 | 0 | Miss Foster Newton... | 1 | 1 | 0 |
| Messrs. Ellis & Co.... | 5 | 5 | 0 | F. Neville, Esq. | 1 | 1 | 0 |
| The Misses Roberts... | 5 | 0 | 0 | A. E. Taylor, Esq. ... | 1 | 1 | 0 |
| Mrs. Edward Gellatly | 5 | 0 | 0 | Mrs. Hiscoke, senior | 1 | 1 | 0 |
| G. Locket, Esq. | 5 | 0 | 0 | R. E. E. Davies, Esq. | 1 | 1 | 0 |
| C. H. Davis, Esq. | 5 | 0 | 0 | Edward Perry, Esq.... | 1 | 1 | 0 |
| The Misses Cahill | 5 | 0 | 0 | W. Rackham, Esq. ... | 1 | 1 | 0 |
| | | | | Miss Cox | 1 | 1 | 0 |
| | | | | Miss Corbett | 1 | 1 | 0 |
| Carried forward | £319 | 5 | 0 | Carried forward | £385 | 5 | 0 |

| | £ | s. | d. | | £ | s. | d. |
|---|------|----|----|-------------------------------------|------|----|----|
| Brought forward | 385 | 5 | 0 | Brought forward | 402 | 1 | 0 |
| W. H. Hills, Esq. ... | 1 | 1 | 0 | Miss Ashhurst ... | 1 | 1 | 0 |
| Clarence A. Roberts, Esq. ... | 1 | 1 | 0 | H.P. (per Mrs. S. Pritchard) ... | 1 | 1 | 0 |
| Arthur Woodlock, Esq. | 1 | 1 | 0 | W.B.P. ... | 1 | 1 | 0 |
| R. Bell, Esq. ... | 1 | 1 | 0 | Sir R. K. Wilson, Bart. ... | 1 | 0 | 0 |
| Mrs. Bordier ... | 1 | 1 | 0 | Miss Murray ... | 1 | 0 | 0 |
| Miss Henderson ... | 1 | 1 | 0 | Mrs. G. Glossop ... | 1 | 0 | 0 |
| Mrs. H. H. Flick ... | 1 | 1 | 0 | Mrs. Elizabeth Davies | 1 | 0 | 0 |
| Mrs. E. F. Pritchard | 1 | 1 | 0 | The Misses Field ... | 0 | 10 | 6 |
| J. W. Brooking, Esq. | 1 | 1 | 0 | Miss Fellowes ... | 0 | 10 | 6 |
| Messrs. S.N. Soole & Son | 1 | 1 | 0 | Mrs. Porteous ... | 0 | 10 | 6 |
| C. Chapman, Esq. ... | 1 | 1 | 0 | A Friend (per Mrs. Porteous) ... | 0 | 10 | 6 |
| E. M. Doble, Esq. ... | 1 | 1 | 0 | Mr. J. Clarke ... | 0 | 10 | 0 |
| The Misses Procter ... | 1 | 1 | 0 | Miss B. Benjamin ... | 0 | 5 | 0 |
| Mrs. Marsland ... | 1 | 1 | 0 | H.A.F. ... | 0 | 2 | 6 |
| Mrs. Clerke ... | 1 | 1 | 0 | | | | |
| A Friend (per A. Chan- cellor, Esq.) ... | 1 | 1 | 0 | | | | |
| | | | | | £412 | 3 | 6 |
| Carried forward | £402 | 1 | 0 | | | | |

COLLECTING BOXES, 1902.

JANUARY TO DECEMBER.

| | £ | s. | d. | | £ | s. | d. |
|--|------|----|----|--|------|----|----|
| RICHMOND. | | | | Brought forward | 154 | 13 | 1 |
| Given by Out-Patients | 35 | 14 | 3 | Mrs. Kemp | 1 | 0 | 9 |
| Box in Mary Adelaide Ward | 6 | 6 | 6 | Miss Gair, Summerland | | | |
| Box in Cambridge Ward ... | 5 | 15 | 9 | House School | 0 | 12 | 0 |
| Box in Princess May's Ward | 3 | 9 | 11 | Mrs. Sadler | 0 | 6 | 8 |
| Boxes in Hall and Surgery | 11 | 6 | 1 | Miss Emma Austin | 0 | 5 | 0 |
| | | | | K.G. | 0 | 5 | 0 |
| EMPLOYEES, &c.: | | | | Master Bertie Smith | 0 | 3 | 1 |
| Richmond Gas Company ... | 19 | 16 | 7 | Fifteen Inmates of Michel's | | | |
| Royal Laundry, per Mr. Denman | 6 | 14 | 0 | Almshouses | 0 | 18 | 0 |
| Football Match, Ye Olde Burlington Boys v. Marshgate Wanderers, Dec. 26 per Mr. J. Snell | 6 | 0 | 0 | The Restaurant, Sig. Lazzeri | 0 | 18 | 0 |
| The Norse Rowing Club..... | 5 | 6 | 3 | The Meath Coffee House ... | 0 | 15 | 6 |
| The Victoria Working Men's Club | 3 | 8 | 6 | The Morning Star Coffee House .. | 0 | 12 | 9 |
| The Club and Institute | 3 | 2 | 5 | Noble's Coffee House..... | 0 | 8 | 8 |
| The Mid-Surrey Golf Club | 2 | 1 | 1 | Royal Standard Coffee House | 0 | 3 | 6 |
| The Grove House Club..... | 2 | 1 | 0 | Holy Trinity P.S.A. Slate Club ... | 0 | 3 | 4 |
| The Freemasons' Club | 0 | 8 | 2 | The Richmond and Twickenham Times | 2 | 2 | 0 |
| The Richmond Club... .. | 0 | 4 | 1 | Electric Light Station Engine Room | 1 | 7 | 7 |
| The Corporation Depot, per Mr. C. Leather | 4 | 17 | 9 | Electric Light Main Employes | 0 | 15 | 8 |
| The Tramway Yard..... | 3 | 14 | 9 | The Swimming Baths..... | 0 | 19 | 4 |
| The Prince of Wales's Theatre, per Mr. C. Ellis | 3 | 6 | 6 | The Railway Employes | 1 | 2 | 10 |
| The Richmond Waterworks | 2 | 10 | 10 | Old and New Stations..... | 0 | 14 | 0 |
| The Richmond Watermen... | 3 | 10 | 9 | The Refreshment Room ... | 0 | 11 | 4 |
| The Richmond Watermen, per Mr. C. Sturgeon | 1 | 15 | 8 | The Volunteer Drill Hall ... | 0 | 5 | 5 |
| The George Street Conveniences | 5 | 3 | 4 | The Post Office, George Street | 0 | 3 | 11 |
| The British Schools (Boys), per Mr. Lancaster | 1 | 1 | 9 | The Post Office, the Hill ... | 0 | 3 | 6 |
| The British Schools (Girls), per Miss Morrison | 1 | 0 | 0 | The Athletic Ground, Secretary's Office, per Mr. Field | 0 | 5 | 6 |
| Police, Officers and Men, Richmond and Barnes .. | 2 | 18 | 10 | The Richmond Bottling Company | 0 | 4 | 1 |
| Richmond Waterworks | 2 | 10 | 10 | HOTELS, &c.: | | | |
| The Town Hall, per Mrs. Coker | 2 | 2 | 2 | The Prince's Head, per Mr. W. G. East | *95 | 1 | 6 |
| The Brewery..... | 2 | 4 | 9 | Orange Tree..... | 16 | 9 | 9 |
| The Fire Brigade Station ... | 1 | 6 | 0 | Roebuck Hotel | 8 | 1 | 8 |
| The County School, per Mr. Carter | 0 | 17 | 1 | Kew Gardens Hotel | 6 | 14 | 0 |
| Colonel Guyon..... | 2 | 14 | 6 | Black Horse..... | 6 | 2 | 7 |
| Mrs. Robert Meggitt | 1 | 3 | 0 | Red Cow | 6 | 1 | 6 |
| | | | | Richmond Arms | 5 | 6 | 9 |
| | | | | Belvedere Arms | 5 | 3 | 1 |
| | | | | Hope..... | 5 | 3 | 0 |
| Carried forward | £154 | 13 | 1 | *Including Cricket Match, 18th September, £81 8s.6d. | | | |
| | | | | Carried forward | £324 | 4 | 4 |

| | £ | s. | d. | | £ | s. | d. |
|-----------------------------|------|----|----|------------------------------|------|----|----|
| Brought forward | 324 | 4 | 4 | Brought forward | 424 | 3 | 4 |
| Marlboro' Hotel | 4 | 6 | 3 | Messrs. Soole and Son, | | | |
| Star and Garter Hotel ... | 4 | 3 | 2 | Workhouse job, per Mr. | | | |
| Station Hotel | 4 | 0 | 10 | C. Hudson | 7 | 2 | 0 |
| Three Tuns | 3 | 18 | 1 | Messrs. Coppen Bros., | | | |
| Cooper's Arms | 3 | 16 | 2 | per Miss Christmas..... | 6 | 18 | 3 |
| White Swan | 3 | 0 | 5 | Messrs. Aldin and Co. ... | 5 | 13 | 7 |
| Shakespeare, King Street | 2 | 19 | 6 | Mr. W. Tamlin | 5 | 9 | 11 |
| Crown | 2 | 13 | 9 | Messrs. R. W. Simpson | | | |
| Angel and Crown | 2 | 11 | 0 | and Co., Printing Works... | 4 | 17 | 4 |
| Old Ship | 2 | 10 | 11 | Messrs. Morgan and Kidd... | 4 | 5 | 9 |
| Windsor Castle | 2 | 5 | 7 | Messrs. Seal and Co. | 4 | 1 | 11 |
| Cricketers..... | 2 | 4 | 3 | Messrs. Messum and Son, | | | |
| Shaftesbury Arms | 2 | 3 | 10 | Watermen's Depôt, per | | | |
| White Cross Hotel | 1 | 18 | 9 | Mr. J. W. Cluer | 3 | 19 | 8 |
| Star and Garter Shades ... | 1 | 18 | 7 | Messrs. Reynolds and Co.... | 3 | 18 | 7 |
| Tam O'Shanter | 1 | 15 | 0 | Mr. Lillywhite | 3 | 11 | 5 |
| Prince's Arms, Princes-rd. | 1 | 12 | 8 | Mrs. Marshall | 3 | 10 | 9 |
| Marshgate Arms | 1 | 11 | 1 | Messrs. James Bros., | | | |
| Tulip Tree | 1 | 10 | 0 | George Street | 3 | 7 | 1 |
| Park Road Arms | 1 | 10 | 0 | Mr. K. Drost | 3 | 1 | 6 |
| Royal Arms | 1 | 7 | 0 | Messrs. Ellis and Co. | 2 | 12 | 10 |
| Royal Arms Slate Club ... | 0 | 7 | 0 | Mr. W. J. King | 2 | 11 | 0 |
| Red Lion | 1 | 5 | 9 | Messrs. Speechley and | | | |
| Jolly Anglers | 1 | 1 | 7 | Smith..... | 2 | 9 | 4 |
| Prince Albert | 0 | 19 | 0 | Messrs. Soole and Son | 2 | 8 | 11 |
| Talbot Hotel | 0 | 16 | 9 | Mrs. Standing | 2 | 8 | 9 |
| White Hart | 0 | 15 | 9 | Mr. Culver, per Miss Bessie | | | |
| Greyhound Hotel..... | 0 | 15 | 6 | Culver | 2 | 5 | 0 |
| Old Black Bull..... | 0 | 15 | 1 | Mr. Eldridge | 2 | 4 | 9 |
| Brown Bear | 0 | 15 | 0 | Mr. F. Sims | 2 | 2 | 0 |
| Duke of York | 0 | 14 | 9 | Mr. F. Ham | 1 | 19 | 3 |
| Duke of York Slate Club | 0 | 12 | 4 | Mr. N. J. Payze | 1 | 15 | 8 |
| Bricklayers' Arms | 0 | 14 | 7 | Mrs. M. A. Blizard..... | 1 | 15 | 6 |
| Mitre | 0 | 12 | 7 | Messrs. F. Read and Son... | 1 | 13 | 5 |
| Castle Buffet..... | 0 | 12 | 0 | Messrs. Wright Bros., | | | |
| Queen's Hotel | 0 | 10 | 6 | Counting House | 1 | 12 | 6 |
| King's Head | 0 | 10 | 4 | The Royal Sheen and | | | |
| Imperial Hotel..... | 0 | 8 | 8 | Richmond Laundry..... | 1 | 12 | 0 |
| Cobwebs | 0 | 8 | 3 | Messrs. Gascoyne & Blake... | 1 | 11 | 2 |
| Watermen's Arms | 0 | 8 | 1 | Messrs. Butler, Weston, | | | |
| Compasses | 0 | 7 | 8 | and Beach..... | 1 | 10 | 11 |
| Britannia | 0 | 6 | 7 | Mr. J. W. Brooking | 1 | 8 | 7 |
| South-Western Hotel..... | 0 | 5 | 6 | Messrs. Coppen Bros.' | | | |
| Lass of Richmond Hill ... | 0 | 5 | 0 | Stables, per Mr. F. Barber | 1 | 8 | 4 |
| Spread Eagle | 0 | 4 | 5 | Mr. Rex Blanchford | 1 | 8 | 1 |
| Queen's Head | 0 | 3 | 6 | Mrs. W. A. Deane | 1 | 7 | 9 |
| Duke's Head | 0 | 2 | 11 | Messrs. W. J and A. Long .. | 1 | 7 | 8 |
| Blue Anchor | 0 | 2 | 2 | Mr. G. Marshman | 1 | 7 | 1 |
| EMPLOYES, &c.: | | | | Messrs. E. Smith and Son .. | 1 | 6 | 5 |
| Messrs. Gouldsmith and Son, | | | | Messrs. James Bros., Hill | | | |
| per Mr. Streets | 12 | 2 | 4 | Street..... | 1 | 6 | 0 |
| Messrs. F. and H. E. | | | | Messrs. Foster and Son | 1 | 5 | 1 |
| Hornby, per Mr. G. | | | | Messrs. Wright Bros.' | | | |
| Shefford | 11 | 11 | 7 | Workshops | 1 | 4 | 8 |
| Mr. G. W. Heasler.. | 7 | 7 | 0 | Mr. W. A. Robinson..... | 1 | 4 | 0 |
| Carried forward | £424 | 3 | 4 | Carried forward | £531 | 7 | 9 |

| | £ | s. | d. |
|---|----|----|----|
| Brought forward | 53 | 7 | 9 |
| Messrs. A. J. Ward & Co.... | 1 | 2 | 9 |
| Mr. Courtney | 1 | 2 | 2 |
| Mr. T. Ratcliff..... | 1 | 0 | 7 |
| Mr. Hawkins | 0 | 19 | 7 |
| Messrs. Bradley and Co.... | 0 | 18 | 10 |
| Mr. Cragg..... | 0 | 17 | 1 |
| Messrs. B. Nowell & Co. ... | 0 | 15 | 11 |
| Messrs. Hosken & Son | 0 | 15 | 0 |
| Messrs. Gunn and Stuart... | 0 | 15 | 0 |
| Mr. Gaudin | 0 | 14 | 10 |
| Messrs. Broad and Co. | 0 | 14 | 2 |
| Messrs. Moore & Co. | 0 | 13 | 9 |
| Mr. Clouting | 0 | 13 | 3 |
| Mr. G. Stroud..... | 0 | 12 | 9 |
| Mr F. Hampton..... | 0 | 12 | 6 |
| Messrs. Freeman, Hardy, and Willis... .. | 0 | 11 | 8 |
| Mr. Garrett's Drapery Stores | 0 | 11 | 5 |
| Mr. Pearson..... | 0 | 11 | 4 |
| Messrs. J. and G. Peirce... | 0 | 11 | 4 |
| Mr. Frank Evans | 0 | 10 | 6 |
| Miss James | 0 | 10 | 4 |
| Mrs. Slater's Registry Office | 0 | 9 | 0 |
| Mr. John Perring | 0 | 8 | 6 |
| Mr. G. Thomas | 0 | 8 | 1 |
| Messrs. Slaters, Ltd. | 0 | 8 | c |
| Mr. D. Matthews | 0 | 7 | 8 |
| Mr. Butler's Dining Rooms .. | 0 | 6 | 8 |
| Mrs. Goldsmith | 0 | 6 | 2 |
| Messrs. Harley and Co.... | 0 | 5 | 4 |
| Mr. J. R. Lambie | 0 | 4 | 10 |
| Mr. F. Charles..... | 0 | 4 | 9 |
| Mr. H Lloyd | 0 | 4 | 2 |
| Mr. Parrott..... | 0 | 4 | 2 |
| Messrs. Brock and Co. | 0 | 4 | 0 |
| Messrs. Piggott, per Mr. Danvers..... | 0 | 3 | 10 |
| Mr. Morley | 0 | 3 | 6 |
| Mr. Covell | 0 | 3 | 4 |
| Mrs. E. Wood..... | 0 | 3 | 1 |
| Mrs. Isaac Martin | 0 | 3 | 0 |
| Mr. Fletcher..... | 0 | 3 | 0 |
| Mr. Hammond..... | 0 | 2 | 6 |
| Messrs. Singers, Ltd. | 0 | 2 | 6 |
| Mr. G Manning | 0 | 2 | 4 |
| Parke's Drug Stores | 0 | 2 | 4 |
| Mr. T. W. Breach | 0 | 2 | 4 |
| Mr. Fromow | 0 | 2 | 1 |

HAM.

| HOTELS, &c. | | | |
|-------------------------|---|----|---|
| The Crooked Billet..... | 2 | 16 | 7 |
| New Inn | 2 | 3 | 6 |
| Royal Oak | 0 | 12 | 9 |
| Brewery Tap | c | 8 | 4 |
| Hand and Flower | 0 | 5 | 0 |

Carried forward£559 3 7

| | £ | s. | d. |
|-----------------------|-----|----|----|
| Brought forward | 559 | 3 | 7 |

PETERSHAM.

| | | | |
|---|---|----|----|
| The Richmond Golf Club ... | 0 | 7 | 3 |
| Gem Coffee House | 0 | 6 | 4 |
| Emploves, Mr. Heasler, Bute H use Estate | 2 | 1 | 10 |
| Mr. Aldridge | 0 | 17 | 10 |
| Mr. Brooking | 0 | 3 | 8 |

HOTELS, &c. :

| | | | |
|-----------------------|---|----|---|
| The Fox and Duck..... | 1 | 17 | 7 |
| Dysart Arms..... | 1 | 10 | 3 |

MORTLAKE.

| | | | |
|---|----|----|---|
| The Brewery, per Mr. Scotcher | 27 | 4 | 0 |
| The Drainage Outfall Works | 4 | 7 | 2 |
| Master Charles Kennison's Dog, Tickler, per Mr. Hornsby | 2 | 2 | 8 |
| The Working Men's Club ... | 1 | 9 | 6 |
| Barnes Urban Fire Brigade . | 1 | 2 | 6 |
| Mr. Thompson and Family | 0 | 10 | 4 |
| Electric Light Station, per Mr. C. S. Davidson | 0 | 3 | 2 |
| The Railway Station | 0 | 2 | 8 |
| Sheen House Club | 0 | 2 | 6 |

EMPLOYES, &c. :

| | | | |
|--|---|----|----|
| Mrs. Field, Ferndale Laundry | 9 | 16 | 2 |
| Sheen Gate Mansions Estate, per Mr. D. Pitt | 5 | 0 | 6 |
| Messrs. R. T. Hughes & Co. | 4 | 3 | 0 |
| Mr. G. W. F. Bates | 3 | 8 | 10 |
| Mr. O. Talbot..... | 1 | 18 | 7 |
| Mr. Easton | 1 | 16 | 0 |
| Messrs. Bailey and Son | 1 | 10 | 5 |
| Messrs. Stratton, Gentry and Co. | 1 | 7 | 10 |
| Mr. Hogger | 1 | 3 | 7 |
| Mr. Thompson | 0 | 17 | 9 |
| Sheen Gate Gardens Estate, per Mr. E Seaber | 0 | 16 | 5 |
| Messrs. Davis Bros..... | 0 | 14 | 8 |
| Mr. T. Turner..... | 0 | 6 | 6 |
| Messrs. Higgs and Hill | 0 | 6 | 0 |
| Mr. C. Minton..... | 0 | 4 | |

HOTELS, &c. :

| | | | |
|---------------------------|----|----|---|
| The Hare and Hounds | *3 | 13 | 6 |
| Bee Hive | 13 | 6 | 0 |
| Old George | 8 | 5 | 0 |
| Jolly Gardeners | 7 | 1 | 3 |

*Including Donation Messrs. Young and Co., £5 5s.

Carried forward£697 9 5

| | £ | s. | d. |
|-----------------------|-----|----|----|
| Brought forward | 697 | 9 | 5 |
| Queen's Arms | 6 | 12 | 3 |
| Two Brewers | 6 | 7 | 9 |
| Jolly Milkman | 5 | 7 | 9 |
| Shakespeare | 4 | 4 | 0 |
| Spur | 3 | 15 | 6 |
| Queen's Head | 3 | 0 | 0 |
| Lord Napier | 2 | 19 | 4 |
| Wheatsheaf | 2 | 7 | 5 |
| Ship | 2 | 0 | 6 |
| Railway Tavern | 1 | 14 | 7 |
| Victoria | 1 | 7 | 10 |
| Plough | 0 | 19 | 9 |
| Bull | 0 | 13 | 0 |
| Derby Arms | 0 | 3 | 0 |
| Jolly Maltman | 0 | 2 | 11 |
| Mortlake Hotel | 0 | 2 | 7 |

KEW

EMPLOYES, &C. :

| | | | |
|---|---|----|----|
| H. M.'s Office of Works, Kew Palace, per Mr. J. Allen... | 8 | 17 | 4 |
| Royal Gardens... | 2 | 17 | 0 |
| Mr. Alderman Blasby, J.P. ... | 4 | 8 | 6 |
| Mr. C. Keene | 2 | 7 | 9 |
| Messrs. Harper & Co. | 1 | 0 | 7 |
| Messrs. Wade and Stagg | 0 | 16 | 10 |
| Mr. North | 0 | 4 | 4 |
| Pride of Kew Slate Club, Rose and Crown, per Mr. C. Freeman | 0 | 9 | 0 |
| Fire Brigade Station | 0 | 3 | 9 |
| Kew Gardens Station | 0 | 3 | 0 |

HOTELS, &C. :

| | | | |
|-------------------------|----|----|---|
| The King's Arms | 14 | 11 | 6 |
| Ditto, Concert | 0 | 10 | 0 |
| Greyhound | 4 | 6 | 2 |
| Ditto, Slate Club | 0 | 4 | 0 |
| Boathouse | 2 | 7 | 0 |
| Rose and Crown | 0 | 8 | 9 |
| Coach and Horses | 0 | 2 | 8 |

KEW BRIDGE.

EMPLOYES :

| | | | |
|---------------------------------------|---|----|----|
| Messrs. Stratton, Gentry and Co. | 5 | 0 | 10 |
| Messrs. Brentnall & Cleland | 4 | 6 | 10 |
| New Kew Bridge Works ... | 1 | 14 | 9 |

CHISWICK.

| | | | |
|------------------------------|---|---|---|
| Arlington Park College | 0 | 2 | 1 |
|------------------------------|---|---|---|

Carried forward£794 10 3

| | £ | s. | d. |
|-----------------------|-----|----|----|
| Brought forward | 794 | 10 | 3 |

BARNES

| | | | |
|--|---|----|----|
| The Artizans' Club | 4 | 15 | 3 |
| Working Men's Club & Institute | 0 | 12 | 10 |
| Employes Mrs. James Hill... | 1 | 12 | 6 |
| Employes Messrs. A. Hunt and Son | 0 | 17 | 4 |

HOTELS, &C. :

| | | | |
|----------------------------|---|---|---|
| The Bee Hive, Railway Side | 2 | 9 | 4 |
| Rose of Denmark | 1 | 2 | 3 |
| Railway Tavern | 0 | 4 | 1 |
| Red Lion | 0 | 3 | 8 |
| Sun Inn | 0 | 2 | 0 |

ROEHAMPTON.

| | | | |
|--|---|---|---|
| The Priory Workshops, per Mr. J. W. Morrison | 3 | 2 | 0 |
|--|---|---|---|

BRENTFORD.

| | | | |
|------------------------|---|----|---|
| The Liberal Club | 2 | 18 | 5 |
|------------------------|---|----|---|

EMPLOYES, &C. :

| | | | |
|---|---|----|---|
| Messrs. Clements, Knowling and Co. | 2 | 19 | 1 |
| Steam Tug and Lighterage Co., per Mr. W. Cull | 2 | 5 | 8 |
| Barge Building Department, Hope Lighterage Co., per Mr. Parsons | 2 | 0 | 0 |

HOTELS, &C. :

| | | | |
|-----------------------------------|---|----|----|
| The Windmill | 4 | 15 | 10 |
| George the Fourth | 4 | 14 | 0 |
| Watermen's Arms, Ferry Lane | 4 | 3 | 11 |
| Feathers | 3 | 17 | 2 |
| Bricklayers' Arms | 3 | 0 | 0 |
| Royal Horse Guardsman | 2 | 11 | 5 |
| Salutation Inn | 2 | 7 | 3 |
| Plough | 1 | 6 | 3 |
| Royal Hotel | 1 | 2 | 4 |
| Beehive | 0 | 16 | 5 |
| Pottery Arms | 0 | 8 | 3 |
| Drum Inn | 0 | 5 | 5 |

STRAND-ON-THE-GREEN.

| | | | |
|--------------------------|---|----|---|
| The Bell and Crown | 1 | 17 | 1 |
|--------------------------|---|----|---|

TWICKENHAM.

| | | | |
|---------------------------------------|---|----|---|
| Cricket Match, per Mr. C. Shore | 8 | 12 | 0 |
| Miss Eva Austin | 6 | 4 | 0 |

Carried forward 865 16 0

| | £ | s. | d. |
|--|------|----|----|
| Brought forward | 865 | 16 | 0 |
| EMPLOYEES, &C. | | | |
| Messrs. Johnson and Fitzer, per Mr. C. Foster | 1 | 10 | 0 |
| Mr. George Davis | 0 | 16 | 0 |
| Messrs. Brandon's Brewery... | 0 | 11 | 4 |
| Messrs. Savage and Son..... | 0 | 4 | 9 |
| HOTELS, &C. : | | | |
| The Turk's Head..... | 5 | 4 | 10 |
| St. Margaret's Hotel | 3 | 19 | 3 |
| Mulberry Tree..... | 1 | 14 | 5 |
| White Horse..... | 1 | 14 | 0 |
| Rising Sun | 1 | 4 | 6 |
| Horse and Groom | 1 | 2 | 5 |
| Black Dog..... | 1 | 2 | 1 |
| Ailsa Tavern | 0 | 17 | 10 |
| Railway Hotel..... | 0 | 10 | 7 |
| Jolly Blacksmith | 0 | 8 | 0 |
| Red Lion | 0 | 5 | 3 |
| Nelson Inn | 0 | 4 | 1 |
| Lord Napier..... | 0 | 2 | 0 |
| WHITTON. | | | |
| The White Hart | 4 | 18 | 10 |
| FULWELL. | | | |
| Employes L. U. E. T. Co. (Depot)..... | 1 | 14 | 4 |
| ISLEWORTH. | | | |
| EMPLOYEES, &C. : | | | |
| The Isleworth Brewery Co., Ltd. | 12 | 5 | 8 |
| Working Men's Club | 8 | 13 | 3 |
| Messrs. Kidd's Mill, Ltd. ... | 6 | 4 | 4 |
| Messrs. Pears' Provident Club | 5 | 5 | 0 |
| Mr. Wisdom..... | 3 | 10 | 0 |
| Messrs. Gatti & Stevenson... | 0 | 17 | 0 |
| The Fire Brigade Station ... | 0 | 13 | 4 |
| Mr. John R Goff..... | 0 | 10 | 7 |
| HOTELS, &C. : | | | |
| The King's Arms..... | 7 | 4 | 0 |
| Jolly Gardeners | 3 | 17 | 9 |
| Coach & Horses (Brentford End) | 3 | 11 | 7 |
| Coach & Horses (Rich- mond Road)..... | 3 | 3 | 7 |
| Royal Oak | 2 | 19 | 0 |
| Chequers | 2 | 11 | 8 |
| Red Lion (Linkfield Road) | 2 | 9 | 6 |
| Victoria..... | 1 | 16 | 3 |
| Royal Standard | 1 | 9 | 6 |
| Swan..... | 1 | 1 | 8 |
| Coach & Horses (Worton Lane)..... | 0 | 18 | 2 |
| Carried forward | £963 | 2 | 4 |

| | £ | s. | d. |
|---|-------|----|----|
| Brought forward | 963 | 2 | 4 |
| Northumberland Arms ... | 0 | 13 | 8 |
| London Apprentice..... | 0 | 4 | 9 |
| George Inn Slate Club ... | 0 | 2 | 9 |
| TEDDINGTON. | | | |
| The Liberal Club..... | 3 | 11 | 0 |
| The Working Men's Club ... | 3 | 4 | 11 |
| Miss Simmonds | 0 | 9 | 6 |
| Mrs. Prest..... | 0 | 4 | 0 |
| The Railway Station .. | 0 | 2 | 6 |
| HOTELS, &C. : | | | |
| The Adelaide | 0 | 19 | 10 |
| Roebuck | 0 | 11 | 9 |
| Red Lion | 0 | 11 | 2 |
| Anglers' Hotel..... | 0 | 6 | 9 |
| Clarence Hotel | 0 | 3 | 3 |
| Queen's Arms | 0 | 2 | 5 |
| King's Head..... | 0 | 2 | 0 |
| HAMPTON WICK. | | | |
| The Dew Drop | 3 | 1 | 0 |
| HAMPTON. | | | |
| EMPLOYEES : | | | |
| Southwark and Vauxhall Waterworks | 18 | 10 | 0 |
| Messrs. John Aird & Sons... | 14 | 10 | 3 |
| Messrs. Immisch's Electric Station | 1 | 13 | 10 |
| HOTELS, &C. : | | | |
| The Railway Hotel | 4 | 14 | 1 |
| Jolly Gardeners | 3 | 9 | 1 |
| Bell Hotel..... | 2 | 10 | 11 |
| White Hart, "Jack" | 1 | 4 | 0 |
| Red Lion | 0 | 6 | 2 |
| HAMPTON HILL. | | | |
| The Club and Institute | 1 | 12 | 8 |
| Miss Hayes | 1 | 3 | 9 |
| Mrs. Fitzwygram | 0 | 16 | 0 |
| Mr. A. E. Storey | 0 | 6 | 0 |
| The Fitzwygram Coffee Tavern | 0 | 2 | 9 |
| The Post Office | 0 | 2 | 4 |
| HOTELS, &C. : | | | |
| The Crown and Anchor | 1 | 10 | 3 |
| Star | 1 | 7 | 0 |
| Brewery Tap | 0 | 19 | 1 |
| King's Arms..... | 0 | 8 | 10 |
| Duke of Clarence | 0 | 8 | 0 |
| SUNBURY. | | | |
| EMPLOYEES : | | | |
| Decorative Art Works | 7 | 1 | 4 |
| Carried forward | £1040 | 9 | 11 |

| | £ | s. | d. |
|--|-------|----|----|
| Brought forward | 1040 | 9 | 11 |
| Messrs. Perry and Co, New Pumping Station, Kemp-ton Park | 6 | 9 | 1 |
| East London Waterworks (Upper)..... | 3 | 14 | 9 |
| Ditto (Lower)..... | 1 | 11 | 5 |
| “Sunbury Belle” | 1 | 2 | 5 |
| HOTELS, &c. : | | | |
| The George Hotel | 5 | 15 | 11 |
| Fishes | 4 | 8 | 10 |
| Jolly Gardeners | 4 | 4 | 3 |
| Greyhound Hotel | 3 | 6 | 2 |
| Prince Albert, Staines Road | 2 | 0 | 8 |
| Magpie Hotel | 1 | 6 | 10 |
| Grey Horse | 1 | 3 | 4 |
| Spelthorne | 1 | 2 | 0 |
| Shears | 1 | 1 | 3 |
| Running Horse | 0 | 16 | 3 |
| Phoenix | 0 | 13 | 10 |
| Railway Inn..... | 0 | 12 | 9 |
| Flower Pot | 0 | 12 | 6 |
| Castle Inn | 0 | 12 | 4 |
| Black Dog | 0 | 8 | 0 |
| Reservoir Inn | 0 | 6 | 5 |
| Kent Arms | 0 | 5 | 7 |
| White Horse..... | 0 | 5 | 6 |
| SHEPPERTON. | | | |
| HOTELS, &c. : | | | |
| The Bell Inn..... | 3 | 14 | 8 |
| Crown | 0 | 19 | 3 |
| Bull | 0 | 16 | 0 |
| Ship Hotel | 0 | 11 | 8 |
| Rose and Crown | 0 | 7 | 2 |
| Anchor | 0 | 2 | 3 |
| HALLIFORD. | | | |
| The Arrow Slate Club | 0 | 15 | 0 |
| HOTELS, &c. : | | | |
| The Goat Inn | 1 | 5 | 0 |
| Halfway House | 0 | 11 | 0 |
| HANWORTH. | | | |
| Employes Butt's Farm, per Mr. W. Spencer | 0 | 19 | 4 |
| HOTELS, &c. : | | | |
| The Jolly Sailor | 4 | 15 | 6 |
| Swan | 2 | 18 | 7 |
| Oxford Arms | 0 | 8 | 8 |
| Brown Bear | 0 | 7 | 9 |
| Hope and Anchor .. | 0 | 7 | 0 |
| ESHER. | | | |
| Employes Mortlake Brewery Stores | 0 | 5 | 9 |
| Carried forward | £1101 | 15 | 1 |

| | £ | s. | d. |
|--|-------|----|----|
| Brought forward | 1101 | 15 | 1 |
| HOTELS, &c.: | | | |
| Prince of Wales | 0 | 7 | 3 |
| The Marquis of Granby | 0 | 5 | 3 |
| HERSHAM. | | | |
| Ye Olde House at Home ... | 1 | 13 | 7 |
| WALTON. | | | |
| The Ashley Arms | 1 | 6 | 3 |
| HOUNSLOW. | | | |
| EMPLOYES : | | | |
| Mr E T. Davies | 0 | 11 | 4 |
| HOTEL : | | | |
| The Bulstrode Hotel .. | 0 | 8 | 5 |
| KINGSTON. | | | |
| EMPLOYES, &c. | | | |
| The Gas Company ... | 31 | 13 | 2 |
| South Western Sanitary Laundry | 1 | 1 | 10 |
| Messrs. Knapp, Drewett & Sons | 0 | 10 | 6 |
| Mr. F. Cheer | 0 | 2 | 9 |
| HOTELS, &c.: | | | |
| The Old Ship .. | 13 | 13 | 4 |
| Jolly Brewers | 1 | 7 | 0 |
| ASHFORD. | | | |
| The Royal Hart | 0 | 4 | 7 |
| STAINES. | | | |
| HOTELS, &c.: | | | |
| The New Inn | 1 | 2 | 3 |
| Angel and Crown..... | 0 | 18 | 6 |
| Swan | 0 | 3 | 9 |
| Packhorse..... | 0 | 2 | 10 |
| EGHAM. | | | |
| Mr. H. Mahomed | 0 | 5 | 9 |
| HOTELS, &c.: | | | |
| The Victoria | 2 | 11 | 4 |
| Anglers' Rest .. | 0 | 3 | 9 |
| PUTNEY. | | | |
| Employes London General Omnibus Co., Ltd., per Mr. Parkhurst | 18 | 9 | 2 |
| HOTELS, &c.: | | | |
| The Quill | 2 | 17 | 3 |
| Half-Moon | 1 | 5 | 8 |
| Railway Hotel..... | 0 | 10 | 3 |
| Spotted Horse... .. | 0 | 3 | 6 |
| Sums under 2s. .. | 0 | 3 | 9 |
| | £1183 | 18 | 1 |

List of Legacies received by the Institution.

| | | £ | s. | d. |
|------|---|------|----|----|
| 1870 | Wall, Mr. G. A. | 2000 | 0 | 0 |
| 1872 | Carless, Mr. C. W. (£100, less Legacy Duty) | 90 | 0 | 0 |
| | Chapman, Mr. J. W. | 10 | 0 | 0 |
| 1874 | Brown, Mr. | 200 | 0 | 0 |
| 1877 | Saunders, Mr. (£50, less Legacy Duty) | 45 | 0 | 0 |
| 1878 | French, Mr. | 100 | 0 | 0 |
| 1880 | Gibson, Mr. Edward | 10 | 0 | 0 |
| 1883 | Wall, Mr. G. A. | 1019 | 8 | 6 |
| | Williams, Mr. Thomas Penrose... .. | 100 | 0 | 0 |
| 1884 | Wall, Mr. G. A. (Consols) | 2000 | 0 | 0 |
| | " " ("A" Stock, Richmond Gas Co.) | 1000 | 0 | 0 |
| | Tweedie, Dr. | 100 | 0 | 0 |
| | Seager, Mrs. Henry | 100 | 0 | 0 |
| | Taylor, Miss (£100, less Legacy Duty) | 90 | 0 | 0 |
| 1885 | Cox, Miss Frances | 50 | 0 | 0 |
| | French, Mr. William Henry | 10 | 0 | 0 |
| | Edmed, Mrs. | 8 | 10 | 0 |
| 1886 | Reeve, Miss | 15 | 0 | 0 |
| | Hilditch, Miss Emma Walls | 21 | 0 | 0 |
| 1887 | Brown, Miss Maria | 200 | 0 | 0 |
| | Hallen, Mrs. Eliza | 100 | 0 | 0 |
| 1888 | Quinn, Mr. Henry | 900 | 0 | 0 |
| | Garratt, Miss | 90 | 0 | 0 |
| | Parker, Sir Henry Watson | 1009 | 1 | 0 |
| | McKeller, Miss Louisa | 250 | 0 | 0 |
| 1889 | Dauncey, Miss Marrion | 100 | 0 | 0 |
| | Parfrey, Mr. R. A. (on account) | 70 | 0 | 0 |
| 1891 | Wombwell, Mrs | 50 | 0 | 0 |
| 1892 | Blanchard, Mr. William | 500 | 0 | 0 |
| | Chantry, Mrs. | 100 | 0 | 0 |
| | Hilditch, Mrs. | 50 | 0 | 0 |
| | Jones, Miss (Sunbury)... .. | 20 | 0 | 0 |
| | Biden, Mrs | 17 | 19 | 0 |
| 1893 | Watson, Mrs. Farnell | 100 | 0 | 0 |
| 1894 | Higgs, Mrs. | 536 | 13 | 4 |
| | Mack, Mr. W. T. | 200 | 0 | 0 |
| | Holford, Mrs. | 100 | 0 | 0 |
| | Walker, Mrs. Jane | 90 | 0 | 4 |
| | Wood, Miss | 45 | 12 | 0 |
| 1895 | Thuillier, Miss Lucy | 200 | 0 | 0 |
| | Sculstrop, Mrs. | 90 | 0 | 0 |
| 1896 | Pine, Miss Fanny | 10 | 0 | 0 |
| | Stephens, Mrs. M. E. G. | 25 | 0 | 0 |
| | Walker, Miss Ellen | 50 | 0 | 0 |
| 1897 | Graham, Mrs. Isabella | 300 | 0 | 0 |
| | Courteney, Mr. G. W. | 100 | 0 | 0 |
| 1898 | Courteney, Mr. Thomas | 100 | 0 | 0 |
| 1899 | Roberts, Mrs. Eliza | 1000 | 0 | 0 |
| | Hatch, Miss Hannah... .. | 270 | 0 | 0 |
| | Orton, Mrs. | 100 | 0 | 0 |
| | Gay, Miss M. A. | 4 | 10 | 0 |
| 1901 | Shaw, Miss F. M. | 500 | 0 | 0 |
| | Chapman, Mrs Hepzibah | 100 | 0 | 0 |
| | Gompertz, Mr. R. J. | 20 | 0 | 0 |
| 1902 | Newman, Mr. E. A. | 500 | 0 | 0 |
| | Smith, Mr. R. Alex. | 100 | 0 | 0 |
| | Harding, Miss Charlotte | 100 | 0 | 0 |
| | George, Mrs. Eliza Nutt | 90 | 0 | 0 |
| | Parfrey, Mr. R. A. (on account) | 20 | 0 | 0 |

DONATIONS OF CITY COMPANIES.

| | | 1892 | £ | s. | d. | £ | s. | d. |
|---|---|------|----|----|----|-----|----|----|
| The Court of Common Council of the City of London (received in 1895) | | 1892 | 52 | 10 | 0 | | | |
| The Court of Common Council of the City of London | | 1895 | 31 | 10 | 0 | | | |
| | | | | | | 84 | 0 | 0 |
| The Worshipful Company of Girdlers | | 1881 | 15 | 15 | 0 | | | |
| " | " | 1882 | 10 | 0 | 0 | | | |
| " | " | 1883 | 15 | 0 | 0 | | | |
| " | " | 1884 | 15 | 0 | 0 | | | |
| " | " | 1885 | 10 | 10 | 0 | | | |
| " | " | 1886 | 15 | 15 | 0 | | | |
| " | " | 1888 | 10 | 0 | 0 | | | |
| " | " | 1889 | 20 | 0 | 0 | | | |
| " | " | 1889 | 10 | 10 | 0 | | | |
| " | " | 1891 | 26 | 5 | 0 | | | |
| " | " | 1892 | 15 | 15 | 0 | | | |
| " | " | 1892 | 10 | 10 | 0 | | | |
| " | " | 1894 | 11 | 11 | 0 | | | |
| " | " | 1895 | 26 | 5 | 0 | | | |
| " | " | 1896 | 10 | 10 | 0 | | | |
| " | " | 1897 | 10 | 10 | 0 | | | |
| " | " | 1898 | 6 | 6 | 0 | | | |
| " | " | 1899 | 10 | 0 | 0 | | | |
| " | " | 1900 | 5 | 0 | 0 | | | |
| " | " | 1901 | 8 | 0 | 0 | | | |
| " | " | 1902 | 5 | 5 | 0 | | | |
| | | | | | | 268 | 7 | 0 |
| The Worshipful Company of Clothworkers | | 1881 | 10 | 10 | 0 | | | |
| " | " | 1884 | 10 | 10 | 0 | | | |
| " | " | 1886 | 20 | 0 | 0 | | | |
| " | " | 1889 | 20 | 0 | 0 | | | |
| " | " | 1892 | 25 | 0 | 0 | | | |
| " | " | 1893 | 20 | 0 | 0 | | | |
| | | | | | | 106 | 0 | 0 |
| The Worshipful Company of Merchant Taylors | | 1880 | 21 | 0 | 0 | | | |
| " | " | 1886 | 10 | 10 | 0 | | | |
| " | " | 1893 | 10 | 10 | 0 | | | |
| | | | | | | 42 | 0 | 0 |
| The Worshipful Company of Fishmongers | | 1893 | | | | 26 | 5 | 0 |
| The Worshipful Company of Grocers | | 1893 | | | | 25 | 0 | 0 |
| The Worshipful Company of Drapers | | 1882 | | | | 21 | 0 | 0 |
| The Worshipful Company of Skinners | | 1881 | 10 | 10 | 0 | | | |
| " | " | 1886 | 10 | 10 | 0 | | | |
| " | " | 1891 | 10 | 10 | 0 | | | |
| " | " | 1894 | 10 | 10 | 0 | | | |
| " | " | 1899 | 10 | 10 | 0 | | | |
| | | | | | | 52 | 10 | 0 |
| The Worshipful Company of Mercers | | 1886 | 21 | 0 | 0 | | | |
| " | " | 1891 | 21 | 0 | 0 | | | |
| | | | | | | 42 | 0 | 0 |
| The Worshipful Company of Armourers and Braziers | | 1891 | | | | 15 | 15 | 0 |
| The Worshipful Company of Haberdashers | | 1886 | | | | 10 | 10 | 0 |
| The Worshipful Company of Vintners | | 1886 | 10 | 10 | 0 | | | |
| " | " | 1893 | 10 | 10 | 0 | | | |
| | | | | | | 21 | 0 | 0 |
| The Worshipful Company of Wax Chandlers | | 1893 | | | | 10 | 10 | 0 |
| The Worshipful Company of Ironmongers | | 1893 | | | | 10 | 10 | 0 |
| The Worshipful Company of Joiners | | 1885 | 5 | 5 | 0 | | | |
| " | " | 1887 | 5 | 5 | 0 | | | |
| | | | | | | 10 | 10 | 0 |
| The Worshipful Company of Saddlers | | 1891 | 5 | 0 | 0 | | | |
| " | " | 1892 | 5 | 0 | 0 | | | |
| " | " | 1893 | 5 | 0 | 0 | | | |
| " | " | 1895 | 5 | 0 | 0 | | | |
| " | " | 1896 | 5 | 0 | 0 | | | |
| " | " | 1897 | 5 | 0 | 0 | | | |
| " | " | 1898 | 5 | 0 | 0 | | | |
| " | " | 1899 | 5 | 0 | 0 | | | |
| " | " | 1900 | 5 | 0 | 0 | | | |
| " | " | 1901 | 5 | 0 | 0 | | | |
| " | " | 1902 | 5 | 0 | 0 | | | |
| | | | | | | 55 | 0 | 0 |
| The Worshipful Company of Dyers | | 1887 | | | | 3 | 3 | 0 |

HONORARY LIFE GOVERNORSHIPS.

HONORARY Life Governorships established by the Committee in 1891, to reward those who assist in Collections.

- | | |
|--|---------------------------------|
| Mr. B. Walker (Twickenham) | Mr. W. G. East (Richmond) |
| Mr. C. Westbrook | Mr. H. F. Packham (Kingston) |
| Mr. J. Brake (Mortlake) | Mr. William Wright (Mortlake) |
| Miss Ellen Mary Brown | Mr. Arthur Tipper (Sunbury) |
| Mr. Chas. Shuter (Twickenham) | Mr. N. S. Warden (Twickenham) |
| Mr. Charles Shore (Twickenham) | Mr. John Collins (Hampton) |
| Mr. A. R. Stead (Twickenham) | Miss Eva Austin (Richmond) |
| Miss E. Percy (Twickenham) | Mr. W. J. Culverwell (Richmond) |
| Miss S. Harris (Twickenham) | Mr. Charles H. Price (Richmond) |
| Miss Emily Collings | Mr. George Streets (Richmond) |
| Miss Louie Collings | Mr. G. W. Goldfinch (Richmond) |
| Mr. R. Wright (Sunbury) | Mr. W. Sinden (Richmond) |
| Miss J. Shuter (Twickenham) | Mrs. W. G. East (Richmond) |
| Mr. William Hatfield (Hampton) | Mr. John R. Dyer (Mortlake) |
| Mr. J. Phipps (Feltham) | Miss Edith Blyth (Sheen) |
| Mr. Wm. Goldsworthy (Hampt'n) | Mr. James Snell (Richmond) |
| Mr. William Baker (Hampton) | Mrs. Culverwell (Richmond) |
| Mr. Ponsford J. Haslegrove (London) | Mr. R. J. Radford (Richmond) |
| Mr. William Ward (Kew Gd'ns.) | Mr. H. W. Packman (Kingston) |
| Mr. Arthur S. Perrin (Mortlake) | Mr. Tom Richardson |
| Mr. John Morrison | Mr. W. Brockwell |
| Mr. G. Payne (Twickenham) | Mr. H. W. Miller (Sunbury) |
| Mr. Walter H. Punnett | Mr. William Hill (Sunbury) |
| Mr. John Coleman (Feltham) | Mr. W. C. Hillier (Richmond) |
| Miss C. A. Clarke (London) | Mr. O. Westcott (Richmond) |
| Mr. George Bliss (Richmond) | Mr. H. Goddard (Feltham) |
| Mr. George Young (Mortlake) | Mr. Daniel Hall (Mortlake) |
| Mr. Wm. W. Bailey (Mortlake) | Mrs. H. Harris (Twickenham) |
| Mr. Herbert Bailey (Mortlake) | Mr. Frederick Fifield (Ashford) |
| Miss Alice Uzzle (Ham) | Miss R. Edwards (St. Marg'rets) |
| Miss Kate Hayhoe (Richmond) | Mr. S. Leonard (Feltham) |

GIFTS.

PRESENTS made to the Hospital since the issue of the last Report, and for which the thanks of the Committee were passed to the several Donors :—

H.R.H. THE PRINCESS OF WALES, toys, fruit, &c.

H.R.H. THE DUKE OF CAMBRIDGE, K.G., rabbits.

OLD LINEN, CLOTHES, &c—The Hon. Miss Harriet Brodrick, Miss Brown Mrs Lampard, Mrs. T. E. Norton, Mrs. J. L. Pring, Miss Rabbeth, Mrs. Smithies, Ladies of the Richmond Free Church per Mrs. Farrington, and Anonymous.

MAGAZINES, BOOKS, ILLUSTRATED NEWSPAPERS, &c—Lady Edith Drummond, Lady Clarke, The Hon. Miss Harriet Brodrick, The Hon. Miss Mary Onslow (the late), Mrs. H. B. Allen, Mrs. Annesley, Mrs. Bailey, Mrs. Bentley, Miss Blair, Mrs. Boswall, Mrs. E. C. Bradley, Mrs. Brenton, Mrs. Brewin, Mrs. Curtis Brown, Mrs. Brownlie, Mrs. Buckland, Mrs. Burke, Mrs. Burtenshaw, Miss Bushnell, Miss Cane, Mrs. Capper, Mrs. Chester, Mrs. Cockman, Mrs. Coles, Miss Collings, Mrs. G. Cottrill, Mrs. Couper, Miss Crafter, Mrs. Deane, Mrs. Dodge, Mrs. Dudley, Miss Easton, Mrs. Edmonds, Mrs. Edwards, Mrs. Field, Mrs. Gibbens, Mrs. Gilbert, Miss Godley, Mrs. Goodall, Mrs. H. Gosling, Mrs. Gould, Mrs. Hanbury, Miss Hawker, Mrs. A. Braxton Hicks, Mrs. Hiscoke, Senior, Mrs. Holland, Mrs. Iles, Miss Johnson, Mrs. Jones, Mrs. Kingdon, Mrs. MacNee, Mrs. Manning, Mrs. Mantle, Miss Mason, Mrs. May, Mrs. Miles Mrs. Mond, Mrs. Moore, Mrs. Morris, Mrs. Mundy, Mrs. Myers, Mrs. E. Newman, Mrs. T. E. Norton, The Misses Page, Miss Pearce, Mrs. Perrin, Mrs. Picard, Miss Pollard, Mrs. Porteous, Mrs. Porter, Mrs. Pratt, Mrs. J. L. Pring, Mrs. H. Radford, Mrs. Ratcliff Mrs. Rayner, Mrs. Read, Mrs. Reeve, Mrs. Robinson, Mrs. A. E. Sharpley, Miss Shelley, Mrs. Sidey, Mrs. Simpson, Mrs. Henry Smith, Mrs. H. C. Smith, Miss Steinmann, Mrs. Stoneham, Mrs. Stevens, Mrs. Sturgis, Mrs. Tate Mrs. Thompson, Mrs. Vaughan Thompson, Mrs. Thornhill, Miss Wheeler, Mrs. Wickings, Mrs. Morton Walsh, Mr. Rudolph Ackerman, Mr. Bailey, Mr. Baker, Mr. Cragg, Mr. Cripps, Mr. Denny, Mr. Field, Mr. Freeman, Mr. Green, Mr. Hatton, Mr. Hawkes, Mr. Hobson, Mr. Horncastle, Mr. J. Keay, Mr. McDougall, Mr. Noyce, Col. Rodney

Mundy, Mr. Munns, Mr. Perrin, Mr. Price, the Rev. C. L. Rudd, Mr. Sinclair, Mr. Warner, Mr. West, Mr. Wilson, the Station Master, Richmond, the Norse Club, the Wesleyan College, the Greyhound Hotel, the Marlborough Hotel, the Shaftesbury Arms, the Editor of "The Gentlewoman," Messrs. Hunter, Wiltshire and Co., P.C. Evans, and Anonymous.

FRUIT, FLOWERS, &c.—H.R.H. the Princess of Wales, Lady Rugge-Price, Lady Measom, Lady Max Waechter, Miss Eva Austin, Mrs. Cuthbert Brereton, Mrs. Hale Collings, Mrs. J. B. Hilditch, Mrs. John Hughes, Mrs. C. R. King, Miss Leys, Mrs. Moore, Mrs. Porteous, Mrs. Rogers, Mrs. G. Rowsell, Mrs. Vaughan Thompson, Mrs. Winch, Mr. A. Dennison, Mr. K. Drost, the Parish Church and St. Matthias', Christ Church, St. Luke's, the Vineyard Congregational Church, the Wesleyan Church, the Presbyterian Church, Evelyn Road Mission Hall and Sandycombe Road Mission Hall, Richmond, Parish Church, Ham, the Parish Church, Hampton, St. Michael's, Barnes, Littleton Parish Church, Butt's Farm Lecture Hall (Whiteley's), Hanworth, and Anonymous

MISCELLANEOUS.—Lady Rugge-Price, Miss Eva Austin, Mrs. Julius and Mrs. Ratcliff, new-laid eggs; Mrs. Clarke, dressing gowns, &c.; Messrs. Etherington and Son, 36 Books of Common Prayer; Miss Florey, two blankets; Mrs. Headley, gingerbreads; Mrs. Heath, a dinner service; Captain Inglis, R.N., a doll's house; Mrs. Lillie, a perambulator; Mrs. R. P. Marshall, a Child's Bible; Mr. T. E. Norton, pictures; Mr. T. D. Ohrly, framed prints; Miss Rabbeth, useful articles; Miss Shillito, red flannel jackets; Mrs. A. D. Southgate, a rocking horse; Messrs. Stuart, Sons, and Co, "Traveller's Guide"; Messrs. Raphael, Tuck, and Co., framed Coronation portraits; Mrs. Henry Venn, six bottles of champagne; Mr. A. S. Wilson, ten vols. of books; Mrs. MacNee, a ping pong set; Mrs. Owen, a rocking horse and mail cart; Master Eric Nordberg, a screen for the Princess May Ward, "Telma" Cocoa, &c.

TOYS, &c.—H.R.H. the Princess of Wales, Mrs. Boulter, Mrs. G. Hughes Hallett, Mrs. Owen, Mrs. Shuttleworth, Miss Willan (doll's house), and Anonymous.

SCRAP BOOKS—Miss Mabel Rose Chancellor, Miss Shuttleworth, Miss Belle Wilson and Anonymous.

SURGICAL APPLIANCES.—Lady Rugge-Price, Mrs. Hiscoke, Senior, Mrs. Morton Walsh, and Anonymous.

CHRISTMAS PRESENTS.—H.R.H. the Princess of Wales and her children, and Kew children for a most welcome present of toys, &c., the Princess Mary Memorial Guild (per Mrs. Master), and the Gloucester House School Guild of Needlework (per Mrs. Neumegen) for most welcome presents, and the Religious Tract Society for several volumes of interesting literature. Mr. Rudolph Ackermann again most kindly sent several framed pictures for the Princess May Ward; Mrs. Rube, tobacco, pipes, and pouches, and toys for the children; Mrs. Hughes, evergreens, &c. Colonel Sparks, the Rev. C. L. Rudd, Mr. Thomas, and Messrs. Slater, each gave a turkey, and Miss Eva Austin a rabbit; Mr. Covell, 20lbs. of sausages; Mr. W. J. Woods, cakes, &c.; Mrs. Cole, vegetables and evergreens; Messrs. Ellis and Co., six bottles of port wine; Messrs. Watney, Combe, Reid, and Co., a cask of Christmas ale; Mr. J. O. Keay, the ingredients for the Christmas puddings; Messrs. F. and H. E. Hornby, cream; Mr. Will Hampton, honey; Mr. Barrell, a Christmas tree, plants, &c. Useful articles were received from the Hon. Harriet Brodrick, Mrs. Hilditch, Mrs. Shuttleworth, Mrs. W. A. Deane, Mrs. Cole, Mrs. R. C. Tate, Mrs. S. Allen, Miss Sparks, Mrs. J. L. Pring, the Misses Davis, Mrs. C. Newens, the Misses Page, Mrs. E. A. Elmslie, Mrs. Jefferys, Mrs. Willis, Messrs. Gosling and Sons, Mr. G. Whetman, and Mr. James Grimsdale, C.C.B., and Anonymous. Fruit, &c.—Mrs. Chancellor, Mr. C. Capel-Smith, and Mr. W. A. F. Bateman Toys, &c.—Mrs. Rube, Mrs. King-Farlow, Miss Eva Austin, Master Clifford King, and Master Williams Towards the enjoyment of the patients the following sums were received:—Dr. Burn, £2; J. H. Master, Esq., J.P., £1; Miss Sadie Smith, £1; Mrs. Reynolds, 10s.; C. Chapman, Esq., 10s.; and Miss Ida Bateman, 5s.

ABSTRACT OF THE RULES.

87. In-Patients, if considered suitable by the House Surgeon, shall be admissible on presenting their tickets of recommendation at the Hospital before Twelve o'clock at noon, such Tickets to remain in force for six weeks only.

88. ACCIDENTS and urgent cases shall be admitted at all times, without letters of recommendation.

89. When there shall be want of room in the Hospital for the admission of all persons duly recommended and qualified to be In-Patients, preference shall be given to cases admitting of the least delay.

91. No woman pregnant (except in extraordinary cases such as accidents, or where some surgical operation is required), no insane person, no person subject to chronic epilepsy or suffering from any infectious disease, confirmed consumption, or any disease that may be judged incurable, shall be admitted as an In-Patient.

92. Whenever any person, duly recommended as an In-Patient, cannot be admitted for want of room, or be either rejected as ineligible, or discharged for irregularity, a letter to that effect shall be sent to the person by whom the Patient has been recommended.

93. In-Patients may be visited on Sundays, Wednesdays, and Fridays, between the hours of two and four p.m., and no provisions shall be allowed to be taken into the Hospital except by the permission of the House Surgeon. Should any visitor be detected taking anything out of the Hospital, or introducing anything contrary to the rules, he or she will be strictly prevented from entering in future.

Donors and Annual Subscribers receive Tickets of Recommendation for In-Patients and Out-Patients according to the following Scale :—

| Donors of | Annual Subscribers of | No. of Tickets. In-Patients. | No. of Tickets. Out-Patients. |
|--------------|--------------------------|---------------------------------|----------------------------------|
| £ s. d. | £ s. d. | | |
| 10 10 0 | 1 1 0 | — | 2 |
| 21 0 0 | 2 2 0 | 1 | 1 |
| 30 0 0 | 3 3 0 | 1 | 3 |
| 40 0 0 | 4 4 0 | 1 | 6 |
| 50 0 0 | 5 5 0 | 1 | 9 |
| 100 0 0 | 10 10 0 | 2 | 18 |

Subscribers of Half-a-guinea receive one Out-Patient Ticket.

Donations to the Chapman Convalescent Fund are urgently needed.

Annual Subscriptions and Donations will be thankfully received by—

J. B. HILDITCH, Esq., J.P., Asgill House, Richmond }
 Col. LESLIE G. POWELL, Tapton House, Queen's } *Treasurers.*
 Road, Richmond }

Mr. GEORGE C. ROWLAND, *Secretary*, at the Hospital;

At the LONDON AND COUNTY BANK, Richmond.

Messrs. HISCOKE AND SONS' and Mr. HAMMOND'S Libraries;

Or by the Collector, Mr. WALTER ROWLAND, 2, Friars' Stile Road, Richmond Hill.

NOTE.—Presents of Books, Pictures, Newspapers, and Flowers will be most acceptable. The Committee again solicit gifts of old linen and calico for Hospital purposes, and at the same time acknowledge, with grateful thanks, many gifts of this kind, and also of newspapers and periodicals for the use of the Patients.

The Hospital is open to inspection daily after 2 p.m., on application to the Matron.

COTS ENDOWED.

1893. The "Hilda May" Cot.

Endowed by J. D. CHARRINGTON, Esq., with a
Donation of £1,030.

1901. The "Shaw" Cot.

Endowed by Miss FRANCES MARY SHAW with a
Legacy of £500 in memorial to her Uncle, the
late JAMES VEITCH SHAW, Esq., of the Elms,
Twickenham.

1902. The "Owen" Cot.

Endowed by Mrs. OWEN, of Sheen Lodge, Rich-
mond Park, in Memory of two dearly loved sons,
with £500 Victorian Government 3½ per Cent.
Inscribed Stock, 1888 and 1889.

FORM OF LEGACY AND DEVISE.

To those Benevolent Persons who may be charitably disposed to become Benefactors by Will, the following forms are recommended as perfectly simple, yet answering every purpose :—

For a Bequest of Money.

I bequeath to the Royal Hospital, Richmond (Surrey) the sum of £.....(free of duty), for the general purposes of that Institution; and I declare that the receipt of one of the Treasurers for the time being of such Institution shall be a sufficient discharge for the same.

For a Devise of Land or Houses.

I devise and bequeath all that.....

*.....
unto the Trustees, for the time being, of the Royal Hospital, Richmond (Surrey), upon trust, to sell the same within one year from the date of my decease, and to apply the proceeds for the general purposes of that Institution.*

Dated day of 190 .

Signed by the Testator (or Testatrix)
as and for his (or her) last Will and
Testament, in the presence of us both,
present at the same time, who in his (or
her) presence at his (or her) request and
in the presence of each other have here-
unto subscribed our names as witnesses.

N.B.—Land and Houses, &c., can now be given by Will for charitable purposes (as well as money, stock, and other personal property), but any Land or Houses, &c., so given must be sold (notwithstanding anything in the Will contained to the contrary) within one year from the death of the testator (or testatrix) and the proceeds applied for the purpose of the Charity.

PORT OF BRADY AND DEWIS

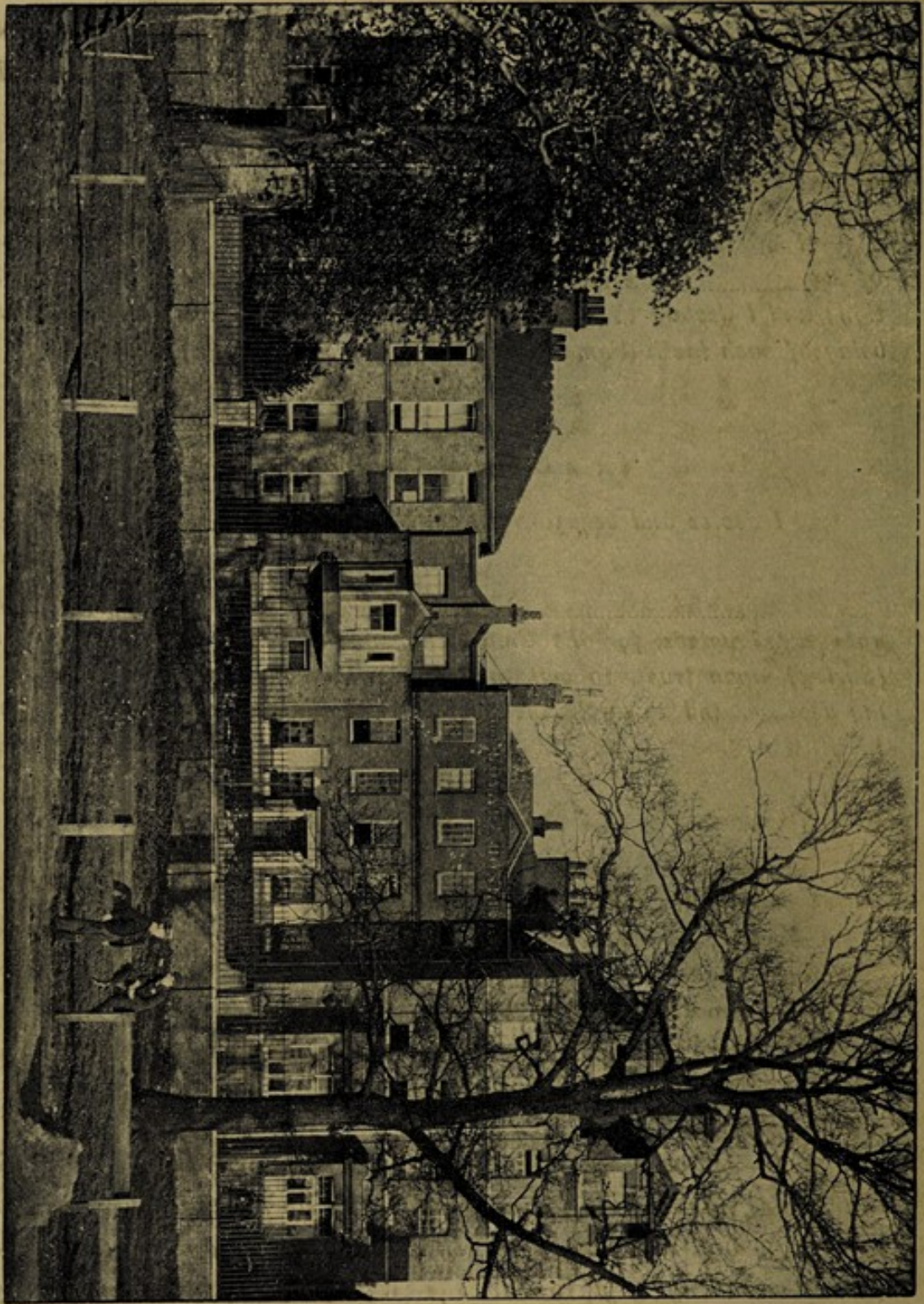

THE ROYAL HOSPITAL, RICHMOND.

From a Photograph by J. B. Hilditch, Esq., J.P.