

**Annual report of Royal Hospital Hospital, Kew Foot Road, Richmond, Surrey : 1899.**

**Contributors**

Royal Hospital (Richmond, England)

**Publication/Creation**

[Richmond] : [publisher not identified], 1899

**Persistent URL**

<https://wellcomecollection.org/works/aefm7vvp>

**License and attribution**

This work has been identified as being free of known restrictions under copyright law, including all related and neighbouring rights and is being made available under the Creative Commons, Public Domain Mark.

You can copy, modify, distribute and perform the work, even for commercial purposes, without asking permission.



Wellcome Collection  
183 Euston Road  
London NW1 2BE UK  
T +44 (0)20 7611 8722  
E [library@wellcomecollection.org](mailto:library@wellcomecollection.org)  
<https://wellcomecollection.org>

*Thirty-second Annual Report*  
OF THE  
**ROYAL HOSPITAL**

Kew Foot Road, Richmond, Surrey.

**1899.**

(SUPPORTED BY VOLUNTARY CONTRIBUTIONS.)

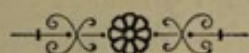

Under the Distinguished Patronage of  
**HER MOST GRACIOUS MAJESTY THE QUEEN,**

H.R.H. THE DUKE OF YORK, K.G.

H.R.H. THE DUCHESS OF YORK.

H.R.H. THE DUKE OF CAMBRIDGE, K.G.

---

HER GRACE ELEANOR DUCHESS OF NORTHUMBERLAND,  
&c., &c., &c.

---

**List of Donors & Annual Subscribers.**

---

Established 1868 for the Treatment of Accidents, Surgical Diseases, and Acute  
Medical Cases.

Free to every Case of Accident or Emergency.

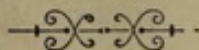

PUBLISHED MARCH, 1900.

WELLCOME
LIBRARY
Ann Rep
WX28
.BC5
L84R53
1899



22502932976



# *Thirty-second Annual Report*

OF THE

# ROYAL HOSPITAL

Kew Foot Road, Richmond, Surrey.

1899.

(SUPPORTED BY VOLUNTARY CONTRIBUTIONS.)

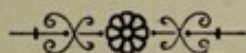

Under the Distinguished Patronage of  
HER MOST GRACIOUS MAJESTY THE QUEEN,

H.R.H. THE DUKE OF YORK, K.G.

H.R.H. THE DUCHESS OF YORK.

H.R.H. THE DUKE OF CAMBRIDGE, K.G.

---

HER GRACE ELEANOR DUCHESS OF NORTHUMBERLAND,  
&c., &c., &c.

---

## List of Donors & Annual Subscribers.

---

Established 1868 for the Treatment of Accidents, Surgical Diseases, and Acute  
Medical Cases.

Free to every Case of Accident or Emergency.

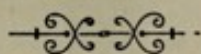

PUBLISHED MARCH, 1900.



# CONTENTS.

	PAGE.
Patrons, President, Vice-Presidents, Medical Staff, Committee, Officers, &c.                    ..                    ..                    ..                    ..                    ..	3-4
Report of the Committee of Management                    ..                    ..                    ..	5-7
Statement of Income, Expenditure, &c.                    ..                    ..                    ..	8-9
Funded Property                    ..                    ..                    ..                    ..                    ..	10
Extension Fund Account                    ..                    ..                    ..                    ..	11
Chapman Memorial Fund and Convalescent Fund                    ..                    ..	12
<hr/>	
Appendix relating to In and Out Patients, Surgical and Medical Cases, Accidents, Operations, &c.                    ..                    ..                    ..	13-15
<hr/>	
Alphabetical List of Life Governors..                    ..                    ..                    ..	16-17
"                    "                    Life Subscribers                    ..                    ..                    ..	18
Annual Governors and Subscribers ..                    ..                    ..                    ..	19-29
Donations and Donors                    ..                    ..                    ..                    ..                    ..	30-32
Endowment of Beds and Cots                    ..                    ..                    ..                    ..	7
Collections at Churches and Chapels                    ..                    ..                    ..	33-34
Gcvernors by reason of Sermons preached in 1899.                    ..                    ..	34-35
Collecting Boxes                    ..                    ..                    ..                    ..                    ..	36-41
List of Legacies received since 1870..                    ..                    ..                    ..	42
Donations of City Companies                    ..                    ..                    ..                    ..	43
Honorary Life Governors                    ..                    ..                    ..                    ..	44
Gifts                    ..                    ..                    ..                    ..                    ..	45-46
Abstract of Rules                    ..                    ..                    ..                    ..                    ..	47
Form of Legacy and Devise                    ..                    ..                    ..                    ..	49

# THE ROYAL HOSPITAL,

KEW FOOT ROAD,

RICHMOND, SURREY.

---

## Patrons :

HER MOST GRACIOUS MAJESTY THE QUEEN.

H.R.H. THE DUKE OF YORK, K.G.

H.R.H. THE DUCHESS OF YORK.

H.R.H. THE DUKE OF CAMBRIDGE, K.G.

---

HER GRACE, ELEANOR DUCHESS OF NORTHUMBERLAND.

## President :

HIS ROYAL HIGHNESS THE DUKE OF CAMBRIDGE, K.G.

## Vice-Presidents :

Sir TREVOR LAWRENCE, Bart., M.P.  
Sir JOHN WHITTAKER ELLIS, Bart.  
Sir FREDERICK WIGAN, Bart, J.P.  
Sir GEORGE SAMUEL MEASOM, J.P.  
AUG. DE WETTE, Esq. J.P.  
J. B. HILDITCH, Esq., J.P.  
ANDREW PEARS, Esq., J.P.  
E. H. LEYCESTER-PENKHYN, Esq., J.P.  
J. D. CHARRINGTON, Esq.  
E. L. FENN, Esq., M.D.  
C. RUBE, Esq.  
MAX WAECHTER, Esq., J.P.  
The Rev. CANON PROCTER, Vicar of Richmond.  
The Rev. Prebendary JOHN P. PROSSER, Vicar of Twickenham.  
The Rev. W. M. JOHNSTON, Vicar of St. Stephen's, East Twickenham.  
The Rev. A. S. V. BLUNT, Vicar of Ham.  
The Rev. W. H. BLISS, Vicar of Kew.  
The Rev. W. H. OXLEY, Vicar of Petersham.  
The Rev. WALTER C. FURNEAUX, Vicar of Mortlake.  
The Rev. H. C. SQUIRES, Vicar of Holy Trinity, Richmond.  
The Rev. WALTER SCOTT, Vicar of S. John the Divine, Richmond.  
The Very Rev. CANON BAGSHAW, S. Elizabeth's, Richmond.

The Rev. A. S. W. YOUNG, Vicar of Kingston-on-Thames.  
The Rev. F. S. COLMAN, Vicar of St. John's, Kingston Vale.  
The Rev. G. I. SWINNERTON, Vicar of St. Luke's, Kingston.  
The Rev. E. LIONEL WALSH, Richmond.  
The Rev. J. L. WINSLOW, Rector of Hanworth.  
The Rev. Prebendary RAM, Vicar of Hampton.  
The Rev. FRANCIS LEITH BOYD, Vicar of Teddington.  
The Rev. B. J. WARREN, Vicar SS. Peter and Paul, Teddington.  
The Rev. CHARLES LITTLEDALE, Rector of Shepperton.  
The Rev. CHARLES R. JOB, Vicar of Hampton Hill.  
The Rev. T. F. BIGG, Vicar of Isleworth.  
The Rev. B. MEREDYTH KITSON, Rector of Barnes.  
The Rev. GEORGE FLETCHER, Wesleyan College.  
The Rev. A. ERNEST FOSTER, Vicar of Christ Church, Richmond.  
The Rev. PERCY MARTYN, Congregational Church, Richmond.



**Trustees :**

Messrs. T. J. CARLESS, EDWARD HAWES, M.A., and Sir GEORGE SAMUEL MEASON, J.P.

**Treasurers :**

Mr. R. ALEX SMITH and Mr. J. B. HILDITCH, J.P.

*Honorary Chaplain*—Rev. CANON PROCTER, M.A.

**Honorary Consulting Physicians :**

Dr. WITHECOMBE, Dr. A. ROBERTS LAW, and Dr. FENN.

**Honorary Medical Officers :**

Mr. BATEMAN, Dr. WADD, Mr. CHAPMAN, and Dr. BURN.

*Honorary Medical Officer for the Out-Patients*—Dr. WILLIAMSON.

*Honorary Surgeon Dentist*—Mr. G. HAYWARD STREET, L.D.S., R.C.S.

*House Surgeon*—Mr. EDWARD B. HILL, B.A., M.B., B.C., Cantab,  
M.R.C.S.E., L.S.A.

**Committee Ex-Officio :**

The Vice-Presidents, Trustees, Treasurers, The Honorary Chaplain, and Medical Staff.

**By Election—Messrs.**

ALDIN, ALFRED.	MASTER, J. H., J.P.
CHANCELLOR, ALBERT, M.S.A.	MUNDY, Col. RODNEY E.
CLARKE, T. MEADOWS.	NETTLESHIP, Colonel W. F.
CORBEN, B. A.	PEARS, ANDREW, J.P.
DIXON, ALBERT.	POWELL, Lt.-Col. LESLIE G
GASCOYNE, S. T., J.P.	RUDD, The Rev. C. L.
GUYON, Col. G. F.	SINCLAIR C. HOME.
HULME, Professor F. E., F.L.S., F.S.A.	SPARKS, Colonel (Chairman).
JULIUS, ARTHUR O.	SZLUMPER, Sir J. W., J.P.
MARSON, ARTHUR T.	TREVOR, F. G. B., C.I.E.

**Honorary Auditors :**

Mr. H. RICHARDS, F.S.A.A., and Mr. SAMUEL ODLE.

*Honorary Solicitors*—Messrs. SENIOR and Mr. FURBANK.

*Secretary*—Mr. GEORGE C. ROWLAND.

*Matron*—Miss RACHEL FOLEY.

*Dispenser*—Mr. H. LLOYD.

*Collector*—Mr. WALTER ROWLAND, at the Hospital, Richmond

*Bankers*—The LONDON AND COUNTY, Richmond.





# УЧЕБНО-МЕТОДИЧЕСКОЕ ПОСОБИЕ

Данное пособие предназначено для студентов высших учебных заведений, обучающихся по специальности «Юриспруденция».

## ОБЩАЯ ХАРАКТЕРИСТИКА ПРАВА

Право – это система общеобязательных норм, установленных и охраняемых государством. Оно регулирует общественные отношения, возникающие между людьми.

Право имеет две стороны: объективную и субъективную. Объективная сторона права – это совокупность норм, регулирующих общественные отношения. Субъективная сторона права – это возможность лица требовать от других соблюдения своих прав.

ПРАВО  
ОБЩЕСТВА

ПРАВО  
ГОСУДАРСТВА

ПРАВО  
СЕМЬИ

ПРАВО  
ОБЩЕСТВА



# **THIRTY-SECOND ANNUAL REPORT**

OF THE

## **Royal Hospital, Richmond, Surrey.**

---

*Read at the Annual Meeting of Governors and Subscribers held  
at the Hospital, on Saturday, February 24th, 1900.*

J. B. HILDITCH, ESQ., J.P. (Mayor of Richmond).

IN THE CHAIR.

---

THE Report for 1899, which the Committee of the Royal Hospital have now the pleasure of presenting to the Governors and Subscribers, is the Thirty-Second since the foundation of the Institution, with 12 beds, in 1868, and the Committee desire to express their sincere thanks to the many friends and helpers who by their generous support have enabled them to maintain the efficiency and usefulness of the Institution.

The average daily number of In-Patients for the past year was  $43\frac{1}{2}$ , very nearly the same as last year, and the total number admitted into the Wards was 523 against 539. The Out-Patients show an increase of 300 on the previous year, while the Casualties attended by the House Surgeon and the Dental Cases run about the same.

The total Income of the year amounts to £4835 5s. 5d., against £3472 5s. 1d. received in 1898, but of this total the sum of £1374 10s. was derived from Legacies, including one of £1000 from Mrs. Eliza Roberts, which amount the Committee have transferred to a separate Account, established with a view to further extension of the Hospital, including a new Out-Patient Department.

The Committee are glad to be able to report that they have succeeded in effecting the purchase and enfranchisement of the two cottages in Kew Foot Road, adjoining the Hospital.



The Annual Subscriptions for the year show a small increase, while the Donations are about £76 less than those received in 1898. With regard to Hospital Sunday Collections, the Committee regret that, notwithstanding the exertions so kindly put forward by the Clergy and Ministers of all denominations on behalf of the Hospital, the response was £43 less than last year, but a welcome increase of £24 has been received from the Friendly Societies of the District.

The amount received from the Collecting Boxes has again proved highly satisfactory, the last year's total being £1129 16s. 9d., an increase of £140 10s. on the amount received in 1898, and as this money is almost entirely collected from Members of the Industrial Classes it is most gratifying to the Committee to see that the Hospital is valued by the working men of the neighbourhood. They also desire to warmly thank the Box-holders for their sympathy, and again wish to place on record their high appreciation of the success which has attended the labours of the Secretary in this direction. They also feel their thanks are due to the Collector for the energy he has displayed.

Among the larger Donations received for the general purposes of the Hospital during the past 12 months, the Committee are indebted to Mrs. Porteous for £43, Messrs. John Aird & Sons for £21, John Mowlem Burt, Esq., for £21, the Worshipful Company of Skinners, for £10 10s., P. B. Burgoyne, Esq., £10 10s., and the Worshipful Company of Girdlers, £10.

Although not occurring in the year to which this Report refers, the Committee feel they cannot close their Report without expressing their deep sense of the loss the Institution has sustained through the death of Major-General H.H. the Duke of Teck, G.C.B., &c., who, during his residence at White Lodge, was a patron of the Hospital, and never missed an opportunity of showing his interest in its welfare.

They have also received with much sorrow the intimation of the death of G. R. Cundell, Esq., M.D., one of the Medical Staff of the Hospital since 1893, who, during the year of his holding the



office of Mayor of Richmond (coincident with the Diamond Jubilee of Her most Gracious Majesty) initiated the Victoria Endowment Fund, and by his indefatigable labours raised the substantial sum of over £3000 which is now invested for the perpetual Endowment of the Royal Hospital.

The Committee desire to return their very grateful thanks to many kind friends whose gifts of Magazines, Books, Fruit, Flowers, &c., have been most acceptable and welcome to the Patients.

In conclusion the Committee desire to express their gratitude to the Medical Officers for the time and skill so freely bestowed by them, and their thanks to all the Members of the Staff connected with the Hospital for their efficient services.

ROBERT W. SPARKS, Colonel, Chairman.

GEORGE C. ROWLAND, Secretary.

N.B.—Subscribers having tickets for which they have no demand will greatly oblige by forwarding them to the Secretary as many applications for tickets are made to him at the hospital.

Tickets for Convalescent Homes will also be most thankfully received, as they are often much needed.

## ENDOWMENT OF BEDS.

The following scheme for the endowment of beds and cots in the Royal Hospital was approved by the Management on the 9th April, 1895:—

Endowment of Beds	...	...	700	Guineas.
„	Cots	...	500	„
„	Beds during lifetime		300	„
„	Cots	...	200	„
<hr/>				
Annual Endowment of a Bed	...		35	„
„	„	Cot	20	„

# STATEMENT OF ANNUAL INCOME AND

	1899.			1898.		
	£	s.	d.	£	s.	d.
To Balance at Bank 31 Dec., 1898.....				55	1	1
„ Subscriptions .....	1099	14	6	1088	4	6
„ Donations .....	279	3	2	355	12	6
„ Waste .....	8	8	0	8	12	0
„ Boxes .....	1129	16	9	988	6	9
„ Dividends .....	392	14	9	364	2	0
„ Friendly Societies.....	161	15	0	137	15	9
„ Hospital Sunday .....	375	19	5	418	10	10
„ Legacies—						
Mrs. Eliza Roberts .....	1000	0	0			
Miss Hannah Hatch.....	270	0	0			
Mrs. Orton .....	100	0	0			
Miss Gay.....	4	10	0			
	<hr/>			1374	10	0
„ Rebate of Income Tax.....				13	3	10
„ Sale of Consols.....						
				100	0	0
				11	0	9
				217	11	6

£4890 6 6    £3689 16 7

Examined with the Vouchers produced and found correct,

SAMUEL ODLE,  
H. RICHARDS, F.S.A.A., } Hon. Auditors.

30th January, 1900.



# EXPENDITURE FOR THE YEAR 1898—1899.

	1899			1898.		
	£	s.	d.	£	s.	d.
<i>Balance due to Treasurer</i> .....					62	17 4
By Borough Rates .....	43	16	9		44	18 6
„ Fire Insurance.....	7	10	0		7	10 0
„ Quit Rent.....	0	10	4		0	10 4
				51	17	1
Butcher .....	263	5	7			
Baker .....	72	4	3			
Grocery, &c. ....	267	6	9			
Greengrocer .....	48	13	8			
Milk .....	161	7	2			
Fish and Ice .....	63	13	7			
Ale and Stout .....	30	18	0			
Wines and Spirits.....	63	10	0			
				970	19	0
„ Cost of Provisions for In-Pat. & Staff—					984	2 1
„ Salaries and Wages .....	886	11	6		853	17 6
„ Uniforms .....	48	10	10		49	2 11
„ Washing .....	178	11	5		186	19 3
„ Coal and Coke.....	121	0	6		98	18 0
„ Gas.....	144	6	5		122	6 3
„ Furniture .....	24	6	3		55	5 7
„ Bedding.....	55	17	0		45	6 0
„ Household Linen .....	16	13	4		27	0 8
„ „ Requisites.....	84	5	3		58	13 1
„ Petty Expenses .....	12	3	6		8	7 6
„ Incidentals .....	2	0	6		7	13 0
„ Drugs.....	234	18	11		214	10 1
„ Surgical Appliances .....	234	7	10		156	14 5
„ Printing and Stationery .....	74	0	10		91	19 0
„ Advertisements .....	48	2	0		47	18 0
„ Postages .....	16	2	6		18	1 7
„ Cheque Books .....	1	13	4		0	16 8
„ Collector's Commission.....	124	17	0		110	0 3
„ Money Boxes .....	27	12	6		31	11 9
„ Mineral Waters .....	10	17	0		10	13 0
„ Repairs .....	144	11	2		163	14 5
„ Garden .....	25	5	0		20	5 0
„ Architect.....					13	1 6
„ Investment .....					100	0 0
				3539	10	8
„ Special Expenditure .....	57	10	0		42	1 10
„ Balance to next Account.....					55	1 1
				3597	0	8
„ Transferred to Extension Fund Account (see Page 11) .....	1000	0	0			
„ Balance in hands of Treasurers.....	293	5	10			
				£4890	6	6
				£3689	16	7

GEORGE C. ROWLAND, Secretary.

# Funded Property of the Institution, invested in Names of Trustees.

## GENERAL ACCOUNT.

Investments, 31st December, 1899—

New 2 $\frac{3}{4}$  per cent. Consols ...

Ditto ...

£4215 19 7  
1000 0 0

Richmond Gas Co., "A" Stock

India 3 $\frac{1}{2}$  per cent. Stock ...

" 3 " ...

£5215 19 7  
1000 0 0  
900 0 0  
94 15 7

"Hilda May Cot" Endowment (J. D. Charrington, Esq.), Croydon Corporation 3 per cent. Stock ...

£7210 15 2

## VICTORIA ENDOWMENT FUND.

West Ham Corporation 3 $\frac{1}{4}$  per cent. Stock ...

Cardiff Corporation 3 per cent. Stock ...

£1332 9 6  
1500 0 0

## CHAPMAN CONVALESCENT FUND.

India 3 $\frac{1}{2}$  per cent. Stock ...

Other Property belonging to the Hospital, Nos. 1 and 2, Shaftesbury Cottages, Kew Foot Road.

£2832 9 6

Examined with the Vouchers produced and found correct—

SAMUEL ODLE,  
H. RICHARDS, F.S.A.A. } Hon. Auditors.

30th January, 1900.



## Extension Fund Account.

(Mrs. ELIZA ROBERTS' LEGACY £1000.)

1899. Mar.	To Mrs. Eliza Roberts' Legacy 1000 0 0 (Transferred from General Account.)		By Purchase of No. 1 and 2, Shaftesbury Cottages		£	s.	d.
	Rents	...	...	...			
		...	...	...	800	0	0
			Enfranchisement Fees	...	127	19	4
			Vendor's Costs, Deeds, Stamps, &c.	...	24	16	9
			Boro' Rates, 3 quarters	...	5	12	9
			Repairs	...	0	13	10
			Balance	...	56	19	10
					£1016	2	6

Examined with the Vouchers and found Correct.

30th January, 1900.

SAMUEL ODLE, }  
H. RICHARDS, F.S.A.A. } Hon. Auditors.



## Chapman Convalescent Fund—Income and Expenditure for the Year 1899.

	£	s.	d.		£	s.	d.
To Balance from 1898	12	1	9	By Subscription to Folkestone Convalescent Home	5	5	0
Dividends on £200 India 3½ per cent Stock, "Chapman Memorial" ..	6	15	4	Subscription to Surrey Convalescent Home, Seaford	1	1	0
Employés Southwark and Vauxhall Waterworks ...	1	1	0	Convalescent Home Fees ...	3	2	6
Employés Grand Junction Waterworks	1	1	0	Donation Surgical Aid Society	2	2	0
Colonel Sparks ...	1	0	0	Balance in hands of Treasurer	10	13	3
Rebate of Income Tax ...	0	4	8				
	£22	3	9		£22	3	9

Examined and found correct—

30th January, 1900.

SAMUEL ODLE,  
H. RICHARDS, F.S.A.A., } Hon. Auditors.

## I.—APPENDIX.

	1895.	1896.	1897.	1898.	1899.
Number of Beds ..	40	50	60	60	60
Average No. of In-Patients residents daily throughout the year .. ..	33	39	45	43	43½
Number of In-Patients admitted during the year .. ..	362	416	500	539	523
Number of Out-Patients .. ..	2916	3024	3302	3562	3862
Number of Attendants of Out-patients..	11805	12005	13005	13636	15152
	£ s. d.	£ s. d.	£ s. d.	£ s. d.	£ s. d.
Total cost of Maintenance deducting cost of Out-Patients..	2552 6 3	2827 14 11	2979 19 2	3073 12 4	3539 10 8
Average cost of each Bed .. ..	63 16 1	56 9 1	49 13 3½	51 4 6½	52 11 1
Average cost of each Bed actually occupied .. ..	77 6 10	72 10 1	66 4 4	71 9 7	73 6 8
Average cost of each In-Patient .. ..	6 19 10	6 11 1	5 19 1	5 14 0	6 0 7
Average cost of each In-patient per diem..	0 4 2¾	0 3 11¾	0 3 7	0 3 11	0 4 0

Casualties attended by the House Surgeon .. .. 1773

Dental Cases .. .. 541

*The following tables give an account of the Parishes in which In and Out-Patients resided and who attended at the Hospital between January 1st and December 31st, 1899.*

Parish.	In.	Out.	Parish.	In.	Out.
Richmond .. ..	234	1444	Feltham .. ..	14	10
Twickenham .. ..	50	434	Ashford and Staines ..	10	20
Mortlake and Sheen ..	33	443	Sunbury and Halliford	14	124
Isleworth and Spring Grove .. ..	43	300	Shepperton .. ..	7	9
Ham .. ..	4	77	Hounslow .. ..	7	31
Hanworth .. ..	5	51	Whitton .. ..	—	4
Hampton .. ..	8	92	Chiswick & Gunnersbury and Turnham		
" Hill .. ..	7	35	Green .. ..	4	49
Teddington and Hampton Wick .. ..	8	119	Ealing .. ..	3	3
Kew .. ..	16	109	Bedfont .. ..	2	—
Barnes .. ..	7	86	Chertsey and Walton ..	—	1
Kingston and Norbiton..	10	143	Putney .. ..	—	4
Petersham .. ..	2	11	London, &c. .. ..	17	6
Brentford .. ..	18	257		523	3862



*II.—Account of In-Patients during 1899.*

SURGICAL CASES.	Remaining in Hospital, 31st Dec. 1898.	Admitted during 1899.	Total under treatment.	Remaining 31st Dec. 1899.
Appendicitis .. ..	..	5	5	..
Abscesses .. ..	..	12	12	2
Burns and Scalds..	2	9	11	2
Bursa Patella .. ..	..	4	4	..
Caries and Necrosis .. ..	..	4	4	1
Cellulitis .. ..	2	9	11	1
Concussion Cerebral .. ..	1	10	11	..
Contusions .. ..	..	13	13	1
Crushed Limbs .. ..	..	8	8	2
Ear, Diseases of .. ..	..	5	5	1
Eye, Injuries and Diseases of ..	1	7	8	1
Fractures—				
Tibia et Fibula..	3	18	21	1
Fibula .. ..	..	4	4	..
Patella .. ..	..	4	4	1
Pelvis .. ..	..	1	1	..
Ribs .. ..	..	2	2	..
Femur .. ..	2	9	11	1
Skull .. ..	1	5	6	..
Clavicle .. ..	..	1	1	..
Humerus .. ..	..	1	1	..
Hernia .. ..	..	6	6	..
Hip Disease .. ..	2	6	8	1
Lupus .. ..	..	2	2	..
Nose, Diseases of .. ..	..	11	11	..
Periostitis .. ..	..	1	1	..
Rectum, Diseases of .. ..	..	13	13	..
Rickets .. ..	2	4	6	..
Synovitis .. ..	1	7	8	..
Talipes .. ..	..	2	2	..
Tuberculosis .. ..	2	18	20	2
Tumours—Innocent .. ..	..	7	7	..
" Malignant .. ..	1	16	17	1
Ulcers .. ..	1	3	4	1
Urinary Organs .. ..	2	21	23	1
Various .. ..	1	9	10	1
Wounds .. ..	..	18	18	..
	24	275	299	21

*III.—Account of In-Patients during 1899.*

MEDICAL CASES.	Remaining in Hospital 31st Dec. 1898.	Admitted during 1899.	Total under treatment.	Remaining 31st Dec., 1899.
Alcoholism .. ..	1	3	4	..
Aneurysm .. ..	1	2	3	..
Anæmia .. ..	..	13	13	1
Bright's Disease .. ..	2	10	12	2
Bronchitis .. ..	..	7	7	1
Chorea .. ..	1	6	7	1
Cirrhosis of Liver .. ..	1	11	12	..
Diabetes .. ..	..	1	1	..
Empyema .. ..	4	4	8	..
Enteric Fever .. ..	1	6	7	..
Gastric Ulcer .. ..	..	17	17	2
Gastro-Intestinal Diseases .. ..	2	21	23	1
Heart Disease .. ..	..	13	13	3
Larynx, Diseases of .. ..	1	5	6	..
Leucocythæmia .. ..	..	1	1	..
Nervous System, Diseases of .. ..	1	18	19	1
Phthisis .. ..	..	8	8	..
Pleurisy .. ..	1	10	11	..
Pneumonia .. ..	..	16	16	3
Poisoning .. ..	3	2	5	..
Rheumatic Fever .. ..	..	18	18	2
Chronic Rheumatism .. ..	..	7	7	2
Skin Diseases .. ..	..	8	8	..
Tetanus .. ..	..	1	1	..
Tonsillitis .. ..	..	4	4	..
Uterine Diseases .. ..	1	20	21	2
Various .. ..	..	16	16	1
	21	248	269	22

## THE CAUSE OF DEATH IN 43 CASES.

Bronchitis .. .. 1	Duodenal Ulcer .. .. 1	Phthisis .. .. 2
Burns .. .. 1	Epileptic Convulsions 1	Pneumonia .. .. 3
Bright's Disease .. .. 1	Fractured Femur .. .. 1	Spina Bifida .. .. 1
Cerebral Growth .. .. 1	Fractured Skull .. .. 1	Tetanus .. .. 1
Cerebral Abscess .. .. 3	Heart Disease .. .. 2	Tuberculosis .. .. 4
Cancer .. .. 3	Intestinal Obstruction 1	Tubercular Meningitis 2
Cellulitis .. .. 1	Infantile Diarrhœa .. 5	Volvulus .. .. 1
Cirrhosis of Liver .. .. 3	Leucocythæmia .. .. 1	
Cut Throat .. .. 1	Myelitis .. .. 1	
		43



ALPHABETICAL LIST OF LIFE GOVERNORS, ANNUAL GOVERNORS, LIFE SUBSCRIBERS, AND ANNUAL SUBSCRIBERS,  
— 1899. —

**LIFE GOVERNORS.**

Donors of £21 are Life Governors, and have the privilege of Two Votes at the General and Special Meetings, as well as of recommending an In-patient and Out-patient annually.

H.R.H. THE DUCHESS OF YORK.

Northumberland, Her Grace, Eleanor,  
Duchess of

Bute, the Most Hon. the Marquis of  
The Right Hon. the Earl of Leven and  
Melville

The Right Hon. Lord Mount Stephen  
The Lady Sudeley

The Worshipful the Mayor of Kings-  
ton-on-Thames

Alderton, Mr. James, H.S.D., 1899

Aldridge, Mr. John Arnold

Anderson, Mr. John Eustice

Attwood, Mr. J. T., H.S.D., 1891

Bailey, Mr. Herbert H., H.S.D., 1899

Bailey, Mr. W. W., H.S.D., 1898

Bateman, Mrs.

Behr, Mr. F. B.

Berridge, Mrs.

Bliss, Mr. George

Bond, Miss Ellen E.

Brampton, Baron

Bravington, Mr. G.

Broderick, Mr. J. E., H.S.D., 1889

Brooks, Mr. Thomas, H.S.D., 1891

Brown, Miss A. Dudin

Burgoyne, Mr. P. B.

Burgoyne, Mrs.

Burn Mrs.

Burt, Mr. Charles, J.P.

Burt, Mr. John Mowlem

Bush, Mr. Frank W., Q.C., J.P.

Bass, Mr. Daniel, H.S.D., 1899

Campbell, Sir Guy T.

Carless, Mr. J. T.

Chancellor, Mr. Albert, J.P.

Chancellor, Mr. A. Algernon

Chapman, Mrs. F. C.

Chinnery, Mr. H. J.

Chitty, Mr. J., H.S.D., 1896

Coey, Mr. W. G., H.S.D., 1892

Coleman, Mr. John, H.S.D., 1899

Collings, Mr. J. K., H.S.D., 1891

Colman, Mr. Frederick, J.P.

Cook, Sir Francis, Bart.

Coutts, W. Burdett, Esq., M.P.

Currie, Bertram, Esq

Daley, Mrs. J. E. O.

Dawes, Mr. G. W.

De Wette, Mr. Auguste

De Wette, Mrs.

Easton, Mr. E. F., H.S.D., 1897

Ellis, Sir J. Whittaker, Bart.

Ellis, Lady

Elmslie, Mrs.

Fenn, Dr. E. L.

Firmston, Mr. J. D., H.S.D., 1890

Freake, the Dowager Lady

Furbank, Mr. A. J.

Graham, Mr. R. G.

Green, Mr. J. Neville

Hales, Mr. John, M.A.

Hawgood, Mr. Henry

Hawgood, Mrs.

Herbst, Mr. H.

Hepper, Mr. William

Hertslet, Mr. Godfrey, E.P., H.S.D., 189

Hilditch, Mr. George

Hilditch, Mrs. George

Hilditch, Mr. James B., J.P.

Hilditch, Mrs. J. B.

Hilditch, Miss Edith Walls

Hilditch, Miss Mildred E.

Hill, Mr. James, H.S.D., 1888

Hiscoke, Mr. W. J.

Hooker, Sir J. D., C.B., K.C.S.I.

Hough, Miss

Howell, Mr. John W., H.S.D., 1893

Kent, Lieut.-General Henry

King, Mr. T. M.

King, Mr. Walter J., H.S.D., 1898

Kisby, Mr. Edward

Knight, Mr. A. G., H.S.D., 1890

Ladell, Mr. H. R.

Lander, Mr. William

Lander, Mrs.

Long, Rev. Frank

Long, Mr. William E.

Maw, Mr. C.

Measom, Lady

Morrison, Mr. W. J., H.S.D. 1892

Myers, Mr. J., H.S.D., 1899

Norton, Mr. Tom E.



LIFE GOVERNORS—*Continued.*

Osborn, Mr. E. Breton	Thacker, Mr. William
Parfrey, Mrs.	Thames, Mr. Henry, H.S.D., 1892
Pears, Mr. Andrew, J.P.	Thompson, Lieut.-Colonel E. Vaughan
Pearson, Miss	Thompson, Mrs. E. Vaughan
Peek, Sir Cuthbert E., Bart.	Trinder, Mr. George, H.S.D., 1890
Penrhyn, Mr. Leycester, J.P.	Waechter, Mr. Max
Perrin, Mr. Arthur	Walker, Mr. B., H.S.D., 1898
Perrin, Mrs.	Ward, Mr. J. Ibotson
Phipps, Mr. J., H.S.D., 1898	Warwick, Miss
Porteous, Mrs.	Watney, Mr. Theo. H.
Procter, The Rev. Canon, M.A.	Westbrook, Mr. Christopher, H.S.D., 1897
Richardson, Mr. H.	Wigan, Sir Frederick, Bart.
Rickman, Mr. W. B.	Wigan, Lady
Robinson, Mr. F. R.	Williams, Mr. C., H.S.D., 1894
Rose, Mr. G. S., H.S.D., 1895	Wilson, Mr. William
Ritchie, Mr. A., J.P.	Withecumbe, Dr.
Rube, Miss	Wood, Mr. A. J.
Rudd, The Rev. Charles L.	Yates, Mr. William
Rugge-Price, Sir Charles, Bart.	Young, Mr. C.
Saunders, Mr. G. J., Junior, H.S.D., 1898	The Treasurer of the Surrey County Rugby Football Union
Senior, Mr. F. B.	The Masters and Wardens of the Clothworkers' Co.
Sharp, Mr. W.	Drapers' Co.
Shepherd, Mr. C. J., H.S.D., 1899	Fishmongers' Co.
Shrubsole, Mrs.	Girders' Co.
Smith, Mr. C. Capel, H.S.D., 1892	Grocers' Co.
Smith, Mr. J. Challenor	Merchant Tailors' Co.
Smith, Mr. R. Alex.	Mercers' Co.
Sparks, Colonel R. W.	Skinners' Co.
Stacey, Mr. C. H., H.S.D., 1894	Vintner's Co.
Stanford, Mr. C., H.S.D., 1893	
Stapylton, Mr. Miles	
Stock, Mr. Henry	



## LIFE SUBSCRIBERS.

Donors of £10 10s. are Life Subscribers, and have one vote at the General Meetings, and are entitled to recommend two Out-Patients annually.

H.R.H. The Duke D'Aumale Alford, Mrs.	Roberts, Mr. S. (Henry Smith's Charity, 1898)
Baker, Major-Gen. W. A., R.E.	Roberts, Mr. H. Lloyd
Bayliff, Miss	Rugge-Price, Lady
Bond, Miss E. E.	Skewes-Cox, Mr. T., M.P. (Henry Smith's Charity, 1896)
Bradbury, Mr. J., H.S.D., 1893	Thompson, Mr. W. (Henry Smith's Charity, 1898)
Brandram, Mrs.	Tipper, Mr. Arthur, H.S.D., 1894
Brandreth, Mr. Thomas	Warden, Mr. N., H.S.D., 1894
Brooking, Mr. J. B. (Henry Smith's Charity, 1897)	Whitmore, Mrs.
Cockburn, Mr. William	Wright Bros., Messrs.
Coutts, Baroness Burdett	F. D.
Delevingne, Mr. Ernest	M. R.
Dunlop, Mrs.	The Master and Wardens of the Armourers and Braziers' Company
Dunlop, Miss Louisa L.	The Master and Wardens of the Haberdashers' Company
East, Mr. W. G.	The Master and Wardens of the Ironmongers' Company
Gellatly, Mrs.	The Master and Wardens of the Joiners' Company
Harrington, Mr. C., H.S.D., 1894	The Master and Wardens of the Saddlers' Company
Hounscome, Mr. C., H.S.D., 1895	The Master and Wardens of the Wax Chandlers' Company
Lazell, Mr. Robert, H.S.D., 1897	The Master and Wardens of the Cutlers' Company
Locke, Mr. F. B.	
Maunders, Mr. William, H.S.D. 1894	
Neville, Mr. F.	
Phillips, Mr. C. J.	
Quick, Mr. J.	
Ratcliffe, Mr. Thomas (Henry Smith's Charity, 1899)	



# BANKER'S FORM.



190 .

To Messrs.

*Please pay to the London and County Bank (Richmond Branch) on the 1st  
of January in each year, the sum of*

*Annual Subscription to the Royal Hospital, Richmond, Surrey.*

£ : :  

---

Please fill up this form and return to the Secretary at the Hospital.



THE UNIVERSITY OF CHICAGO

1907

THE UNIVERSITY OF CHICAGO LIBRARY

1907

THE UNIVERSITY OF CHICAGO LIBRARY

THE UNIVERSITY OF CHICAGO LIBRARY

## ANNUAL GOVERNORS & SUBSCRIBERS.

Annual Subscribers of £2 2s. are Governors, and have the privilege of two votes at the General and Special Meetings, and of recommending an In-Patient and Out-Patient annually.

Annual Subscribers of £1 1s. have one vote at the General Meetings, and the privilege of recommending two Out-Patients annually.

Annual Subscribers of 10s. 6d. can recommend one Out-Patient.

Annual Subscribers of £3 3s. can recommend one In-Patient and three Out-Patients annually.

Annual Subscribers of £4 4s. can recommend one In-Patient and five Out-Patients annually, and so on in proportion to the subscription.

Annual Subscriptions for each year are due on New Year's Day, and are considered as continuing until the Subscriber shall signify the contrary in writing to the Secretary.

Should any omission or mistake have been inadvertently made in the subjoined list, it is requested that notice thereof be sent to the Secretary.

H.R.H. THE DUKE OF CAMBRIDGE, K.G., £5 0 0

H.H. THE DUKE OF TECK, G.C.B. (the late), £2 2 0

	£	s.	d.		£	s.	d.
	7	2	0	Brought up	26	10	6
Abbett, Mrs. A. B. ...	1	1	0	Arbuckle, Mrs.			
Abbott, Messrs. W.				Vaughan	1	1	0
and Sons	1	1	0	Arbuthnot, General Sir			
Ableson, Mrs. T.D.H.	0	10	6	Charles, G.C.B.			
Adams, Mr. Thomas	1	1	0	(the late)	1	1	0
Aird & Sons, Messrs.	10	10	0	Ashford, Miss	1	1	0
Akerman, Mrs.	0	10	6	Ashhurst, Miss	1	1	0
Alabaster, Mr. J. H.	1	1	0	Asque, Miss ...	1	1	0
Aldin & Co., Messrs.	2	2	0	Atherton, Mrs.	1	1	0
Andrews, Miss M. J.	0	10	6	Atkinson, Mrs.	0	10	6
Annesley, Mr. W.C.B.	1	1	0	Atwood, Mr. F.	1	1	0
	£26	10	6		£34	8	0



	£	s.	d.		£	s.	d.
Brought up ...	34	8	0	Brought up ...	87	7	0
Atwood, Mrs. E. (the late)	1	1	0	Boulter, Mr. H. B. ...	1	1	0
A R. ...	1	1	0	Bradley, Mrs. ...	1	0	0
Bacon, Mr. Francis P.	2	2	0	Bradley, Mrs. ...	0	10	6
Bagot, Mr. C. S. ...	2	2	0	Brandon's Putney			
Bagot, Mrs. ...	2	2	0	Brewery ...	2	2	0
Bailey, Mrs. L. G. ...	1	1	0	Bravington, Mr. G. ...	2	2	0
Baker, Mr. J. Gilbert	0	10	6	Breadmore, Mr. G. H.	0	10	6
Ballard, Mr. W. ...	0	10	6	Brentford Philanthro-			
Banks, Mr. C. ...	0	10	6	pic Society ...	5	5	0
Barker, Mr. W. A. ...	1	1	0	Brentford Police Court			
Barton, Miss M. C. J.	1	10	0	Magistrates ...	2	2	0
Batchelor, Mr. H. ...	1	1	0	Brereton, Mr. C. A. ...	1	1	0
Beachcroft, Mrs. ...	1	1	0	Brereton, Mrs. ...	1	1	0
Beare, Mr. T. Hudson	1	1	0	Brewer, Mr. Frank J.	2	2	0
Beck, Mr. J. L. ...	1	1	0	Briggs, Mrs. ...	1	1	0
Beck, Miss ...	1	1	0	Broad & Co., Messrs.	0	10	6
Beckford, The Misses	3	3	0	Brodrick, Hon. Harriet	4	4	0
Beere, Mrs. ...	0	10	6	Brook, Miss ...	0	10	6
Behr, Mr. F. B. ...	1	1	0	Brooking, Mr. J. W.	1	1	0
Beighton, Mrs. (the late)	2	2	0	Broughton, Miss			
Bending, Mr. W. ...	1	1	0	Rhoda ...	1	1	0
Bennett, Mrs. ...	1	1	0	Brown, the Misses ...	1	0	0
Bensted, Mr. T. ...	1	1	0	Brown, Mr. George S.	1	1	0
Bentley, Mrs. ...	2	2	0	Browning, Miss ...	0	10	6
Betts, Mr. C. E. ...	1	1	0	Bruce, Mr. L. F.			
Biddulph, Mr. G. T.	3	3	0	Knight ...	1	0	0
Bidwell, Miss ...	2	2	0	Buckland, Miss ...	1	1	0
Billett, Mr. J. T. ...	1	1	0	Burgoyne, Mr. P. B.	3	3	0
Billett, Mr., Junr. ...	1	1	0	Burn, Dr. ...	2	2	0
Black, Mr. George ...	2	2	0	Burrows, Mr. A. ...	1	1	0
Blake, Mr. A. P. ...	1	1	0	Burt, Mr. C., J.P. ...	2	2	0
Blake, Mrs. ...	1	1	0	Burton, Mrs. Alfred ...	1	1	0
Blasby, Mr. B. E.,				Bury, Madame ...	0	10	6
J.P. ...	0	10	6	Bushnell, the Misses	1	1	0
Blizard, Mrs. M. A. ...	0	10	6	Butler, Mrs. E. ...	1	1	0
Blyth, Mr. C. ...	3	3	0	Cadman, Mr. E. S. ...	1	1	0
Bond, Mrs. ...	2	2	0	Cahill, the Misses ...	2	2	0
Bond, Miss ...	1	1	0	Candler, Mr. Arthur	0	10	6
Boor, Mrs. ...	1	1	0	Carey, Major-General			
Boothby, Mrs. E. ...	1	1	0	Phipps, R.E. ...	1	1	0
£87 7 0				£136 0 6			



	£	s.	d.		£	s.	d.
Brought up ...	136	0	6	Brought up ...	187	9	6
Carillon, Mrs. ...	1	1	0	Colman, Mr. F., J.P.	1	1	0
Carless, Mr. T. J., jun.	2	2	0	Cook, Sir Francis,			
Carlile, Mr. E. ...	2	2	0	Bart. ...	1	1	0
Casson, Mr. G. R ...	2	2	0	Cook, Mr. W. F. ...	1	1	0
Catty, Mrs. ...	1	1	0	Cooke, Mrs. G. W. ...	1	1	0
Caught, Mr. ...	0	10	6	Cooper, Mr. A. ...	1	1	0
Cave, Mr. George, J.P.	2	2	0	Coppen Bros., Messrs.	1	1	0
Cayley, Miss ...	0	10	6	Corben, Mr. B. A. ...	2	2	0
Cembrano, Mr. F. P.	2	2	0	Corben, Mrs....	2	2	0
Chambers, Mr. J. J. ...	0	10	6	Corbett, Miss ...	1	1	0
Chancellor, Mr. Albert				Cotes, Mrs. Digby ...	1	1	0
J.P. ...	2	2	0	Cottrill, Mr. George ...	3	3	0
Chancellor, Mr. J. B	1	1	0	Court "Pride of Rich-			
Chapman, Mrs. F. C.	2	2	0	mond," A.O.F.,			
Chapman, Miss H. ...	1	1	0	No. 2195... ..	2	2	0
Cheese, Mr. Albert ...	1	1	0	Court "Percy Pride,"			
Chisman, Mr. H. F. A.	0	10	6	A.O.F., Isleworth,			
Chitty, Miss ...	0	10	6	No. 2141... ..	1	1	0
Church, Professor A.				Court "Northumber-			
H., M.A., F.R.S.	3	3	0	land," A. O. F.,			
Clare, Mr. O. Leigh, M.P.	3	3	0	Twickenham, No.			
Claridge, Mrs. G. ...	1	1	0	4025 ... ..	1	1	0
Clarke, Mr. Ernest ...	2	2	0	Court "Edinburgh			
Clarke, Mr. T.				Castle," A.O.F.,			
Meadows ...	2	2	0	No. 5375 ...	1	1	0
Clarke, Mr. J. T. ...	1	1	0	Covell, Mr. T. ..	1	1	0
Clarke, Messrs. J. and				Cox, Major ...	2	2	0
Son ...	0	10	6	Cox, Miss ...	1	1	0
Clifton, Major-General				Critchell, Mr. J. T. ...	0	10	6
T. H. ...	4	4	0	Crofton, Miss G. ...	1	1	0
Clouting, Mr....	0	10	6	Crofts, Miss ...	1	1	0
Clouting, Mrs. ...	0	10	6	Crosse, Mr. A. W. ...	0	10	6
Cobb, Mr. Rhodes ...	1	1	0	Crowder, Mr. G. A....	1	1	0
Cobbett, Mr. W. V. H.	2	2	0	Croysdale, Mrs. ...	5	5	0
Cochran, Miss Home	1	1	0	Cundell, Dr. G. R.,			
Cockburn, Mrs. G. F.	1	1	0	J.P. (the late) ...	1	1	0
Cockett, Miss... ..	1	1	0				
Cocks, Mrs. ...	0	10	6	Dalbiac, Mr. C. W. ...	1	1	0
Codrington, Mrs. ...	2	2	0	Daniels, Mrs. W. ...	2	2	0
Cole, Mrs. ...	0	10	6	Davies, Mrs. E. ...	1	1	0
Coles, Mrs. J. C. ...	1	1	0	Davis, Mr. C. H. ...	1	1	0
	£187	9	6		£228	8	6



	£	s.	d.		£	s.	d.
Brought up ...	228	8	6	Brought up ...	269	18	0
Davis, Mr. George ...	0	10	6	Ellis, Sir J. Whittaker,			
Davis, Mr. R. L. ...	2	2	0	Bart. ...	5	5	0
Davis, Mr. Eden .K... ..	0	10	6	Ellis & Co., Messrs...	2	2	0
Daws, Mr. F. ...	1	1	0	Ellis, Mr. George ...	2	2	0
Dear, Mr. T. ...	0	10	6	Erroll, the Dowager			
DeButts, Miss ...	1	1	0	Countess of ...	2	2	0
DeGroot, Mr. F. ...	0	10	6	Estridge, Mrs. ...	1	1	0
Dimbleby, Mr. F. W.,				Etherington, Mr. A. H.	0	10	6
J.P. ...	1	1	0	Evans, Mr. George ...	2	2	0
Dixon, Mr. Albert ...	2	2	0	Excelsior Lodge, M.U.	0	10	6
Doble, Mr. E. M. ...	1	1	0	E. A. ...	1	1	0
Dobree, Mr. E. H. ...	1	1	0	E. O. G. ...	1	1	0
Doddridge, Mr. John	0	10	6				
Donaldson, Mr. Duncan	1	1	0	Fagelund, Mr. T. ...	1	1	0
Douglas, Miss E. ...	1	1	0	Fairclough, Mr. M. ...	1	1	0
Dove, Mrs. Delgada...	2	2	0	Firmin, Mr. P. S. ...	1	1	0
Downward, Miss ...	1	1	0	Firth, Mrs. James F.	1	1	0
Drew, Mr. Arthur H.	1	1	0	Fisher, Mrs. ...	0	10	6
Drewett, Mr. W. ...	0	10	6	FitzWygram, Mrs. ...	3	3	0
Drost, Mr. Klass ...	1	1	0	Fletcher, Mr. J. P. ...	1	1	0
Drummond, Lady Edith	1	1	0	Flowers, Mr. S. ...	1	1	0
Duncan, Mr. G. W.,				Forster, Miss ...	1	1	0
J.P. ...	1	1	0	Foster, Mr. Henry ...	0	10	6
Duncan, Mrs. W. H.	0	10	6	Fox, Mr. T. A. ...	1	1	0
Dunkley, Mr. W. (the late)	1	1	0	Francis, Dr. ...	2	2	0
Dunlop, Mrs. ...	1	1	0	Freeman, Mr. J. J. ...	5	0	0
Du Pre, Miss M. ...	1	1	0	Freeman, Hardy, and			
Duval, Miss ...	5	5	0	Willis, Messrs. ...	1	1	0
Dyer, Sir W. Thistleton,				Fromow, Mr. ...	1	1	0
K.C.M.G., C.I.E.	0	10	6	Frost, Mrs. ...	1	1	0
				Furbank, Mr. A. J. ...	1	1	0
Easton, Miss ...	1	1	0	Furbank, Mrs. ...	1	1	0
Edgar, Mrs. ...	1	1	0				
Edgar, Mr. Clifford B.,				Gage, Miss... ..	1	1	0
J.P. ...	1	1	0	Gage, Miss Lucy ...	1	1	0
Edwards, Mr. George	2	2	0	Galloway, Mrs. ...	1	1	0
Edwards, Mr. G. T....	0	10	6	Galt, Mrs. Lizzie ...	1	1	0
Edwards, Mr. J. E. ...	0	10	6	Gandy, Mr. J. ...	1	1	0
Edye, Mr. Ernest ...	2	2	0	Garrod, Mr. E. ...	1	1	0
Eldridge, Mr. C. ...	0	10	6	Gascoyne, Mr. S.T., J.P.	2	2	0
Ell, Mr. Percy ...	1	1	0	George, Mrs. ...	2	2	0
				Gillott, the Misses ...	1	1	0
	£269	18	0		£324	5	0



	£	s.	d.		£	s.	d.
Brought up	324	5	0	Brought up	386	4	0
Gilmore, Mrs. M. S.				Hardy & Co., Messrs.	2	2	0
(the late)	1	1	0	Harker, Mr. J. W.	1	1	0
Gladding, Mrs.	0	10	6	Harker, Mrs.	1	1	0
Glenny, Miss	1	1	0	Harrison, Mrs. H. T.	1	1	0
Glossop, Mrs.	1	1	0	Harriss, Mrs.	1	1	0
Gompertz, Mr. R. J.	1	1	0	Harvey, Surgeon-Gen.			
Goode, Mr. C. V.	1	1	0	C. H.	2	2	0
Goodenough, Mrs.	1	1	0	Harwood, Mr. J. H.	1	1	0
Gosling & Sons, Messrs.				Hatton, Mr. J. G.	0	10	6
J. H.	2	2	0	Hawes, Mr. Ed., M.A.	2	2	0
Gosling, Mr. M. S.	10	10	0	Hawkins, Mr. E.	1	1	0
Gosling, Mr. Herbert	2	2	0	Hawkins, Mr. F. W.	0	10	6
Goswell, Mrs.	1	1	0	Headley, Rev. T. G.	1	1	0
Gouldsmith, Mr. Percy	1	1	0	Heasler, Mr. G. W.	1	1	0
Gouldsmith, Mrs. (the				Hedger, Mr. A. Con-			
late)	1	1	0	stantine	2	2	0
Govett, Mr. C. A.	1	1	0	Hedges, Mr. H.	1	1	0
Govett, Mrs.	1	1	0	Helps, the Misses	0	10	6
Graham, Mrs.	1	1	0	Henchy, Lt.-Col. R.C.	0	10	6
Grand Junction Water-				Herbert, Lady	0	10	0
works Employes	12	12	0	Herbert, Miss Florence	0	10	6
Green, Rev. John (the				Hertslet, Mr. Godfrey			
late)	2	2	0	E. P.	1	1	0
Green, Mr. Richard	1	1	0	Higgins, Mr. S. F.	1	1	0
Greene, Mrs.	1	1	0	Hilditch, Mrs. J. B.	1	1	0
Griffiths, Mr. Thomas	0	10	6	Hill, Mrs.	2	2	0
Gronous, Mr. W. (the late)	1	1	0	Hill, Mrs. M.	1	1	0
Grove, Mr. W. T.	0	10	6	Hill, Mr. S. T.	1	1	0
Grunhold, Mr.	1	1	0	Hill, Mrs. Henry	0	10	6
Gunn & Stuart, Messrs.	1	1	0	Hill, Mr. James	0	10	6
Guyon, Colonel G. F.	2	2	0	Hillyer, Miss E.	1	1	0
				Hiscoke, Mrs., senior	1	1	0
Hales, Mr. John, M.A.	2	2	0	Hiscoke, Mrs. W.	0	10	6
Hall, Mr. J. F.,				Hoare, Mr. A.	0	10	6
M.R.C.V.S.	3	3	0	Hobart-Hampden, the			
Hall, Mrs.	0	10	6	Lady Georgina	1	1	0
Ham, Mr. F.	1	1	0	Hobson, Mrs. G. A.	1	1	0
Hampton, Mr. F.	1	1	0	Hodgkin, Mr. John	1	1	0
Hampton Philanthropic				Hodgkin, Mr. S. H.	1	1	0
Society	2	2	0	Hodgkinson, Miss	2	2	0
Hanbury, Mr. C.	1	1	0	Holt, Mrs. E. C.	1	1	0
	£386	4	0		£426	1	6







	£	s.	d.		£	s.	d.		
Brought up	554	3	6	Brought up	600	18	0		
Loyal Granby Lodge, S.L.U.	...	0	10	6	Milliken, Mr. Ernest...	1	1	0	
L. O. E.	...	1	1	0	Mills, Mrs.	...	2	2	0
L. M. B.	...	0	10	6	Minnitt, Mr. H. C.	...	1	1	0
McDougall, Mr. I.	...	1	1	0	Minton, Mr. J. S.	...	0	10	6
McKee, Mr. F. H.	...	1	1	0	Mitchison, Mr. W. A., J.P.	...	2	2	0
Mackintosh, Mr. G.G., J.P.	...	1	1	0	Morgan, Mr. Ernest...	1	1	0	
Macksey, Mr. H.	...	1	1	0	Morgan & Kidd, Messrs.	1	1	0	
Maclean, Deputy In- specter-General A., M.D.	...	2	2	0	Morphew, Mrs. J.	...	2	2	0
Macleay, Miss A. T.	1	1	0	Morris, Mr. H.	...	1	1	0	
Macrae, Mrs....	...	1	1	0	Morten, Mrs.	...	1	1	0
Mahomed, Mr. Herbert	1	1	0	Mouflet, Mr. F. C.	...	1	1	0	
Maleolm, Miss	...	2	2	0	Mullins, Mrs.	...	0	10	6
Marshall, Mr. J.	...	1	1	0	Mundy, Col. Rodney E.	2	2	0	
Marson, Mr. Arthur T.	2	2	0	Murray, Mrs.	...	0	10	6	
Mason, Mr. William...	0	10	6	Myring, Mrs. Jacob	...	0	10	6	
Mason, Miss	...	0	10	6	M. L. B.	...	1	1	0
Mason, Miss H.	...	0	10	6	M. R.	...	0	10	6
Mason, Miss Eliza C.	0	10	6	Negus, Mr. H.	...	1	1	0	
Master, Mr. J. H., J.P.	3	3	0	Nesbitt, Mrs. G. J.	...	5	5	0	
Matthews, Mr. James	1	1	0	Nesbitt, Mr. G. J.	...	2	2	0	
Maturin-Baird, Mr. D. B.	2	2	0	Nettleship, Col.	...	2	2	0	
Maxwell, Mrs. John...	5	5	0	Newcombe, Mr. Harold	1	1	0		
May, Miss	...	2	2	0	Newens, Mr. Alfred...	1	1	0	
May, Mr. Thos., C.E.	2	2	0	Newton, Miss Foster	0	10	6		
Maybury, Mrs.	...	1	1	0	Noke, Mr. R. A.	...	0	10	6
Mayne, Major Mosley	0	10	6	Norton, Dr. D. E.	...	2	2	0	
Meason, Sir Geo. S., J.P.	...	2	2	0	Noyce, Mrs. G. T.	...	2	2	0
Meggitt, Mrs. Robert	1	1	0	Nurse, Mr. F. S.	...	1	1	0	
Messom, Mr. T. J.	...	1	1	0	O'Bryen, Mrs.	...	1	0	0
Messum and Sons, Messrs.	...	1	1	0	Ommanney, Lady	...	1	1	0
Metchim, Mrs. W. P.	1	1	0	Onslow, The Hon. Mary	...	10	10	0	
Metzner, Mr. P. E.	...	1	1	0	Orleans, Lodge, the Manchester Unity	2	2	0	
Midwood, Miss	...	2	2	0	Orton, Mr. C. J. (the late)	...	2	2	0
Miles, Mrs.	...	0	10	6	Owen, Rev. A. W.	...	3	3	0
Miles, Mr. James	...	0	10	6	Owen, Mrs.	...	1	1	0
	£600	18	0			£660	3	6	



	£	s.	d.
Brought up	...660	3	6
Palmer, Mr. P. L.	...	1	1 0
Parrott, Mr. J.	...	1	1 0
Paterson, Mr. John	...	1	1 0
Paterson, Mrs.	...	1	1 0
Pears, Messrs. A. & F.	2	2	0
Peek, Miss	...	2	2 0
Peirce, Messrs. J. & G.	1	1	0
Pennington, Mr. Ernest	1	1	0
Penrhyn, Miss	...	4	4 0
Pepys, the Misses	...	2	2 0
Percivall, Mrs.	...	0	10 6
Perkins, Mr. F. W.	...	0	10 6
Perring, Mr. John	...	1	1 0
Perry, Mrs.	...	0	10 6
Pettit, Mr. Robert	...	0	10 6
Pickford, Miss	...	1	1 0
Pigott, Miss	...	1	1 0
Pinion, Mr.	...	0	10 6
Pinion, Mrs.	...	0	10 6
Pinney, Mrs. J. C.	...		
(the late)	...	1	0 0
Poland, Miss	...	1	1 0
Pollard, the Misses	...	1	1 0
Pollock, Mr. G. F.	...	2	2 0
Pollock, Miss M. R.	...	2	2 0
Porteous, Mrs.	...	1	1 0
Porter, Mr. G.	...	3	3 0
Pottinger, Sir Henry,			
Bart.	...	1	1 0
Poupart, Mr. William	1	1	0
Powell, Lieut-Col. J.			
Leslie G.	...	2	2 0
Preston, Miss	...	1	1 0
Pring, Miss M. J.	...	1	1 0
Pring, Mrs. J. L.	...	0	10 6
Pritchard, Mr. W. B.	1	1	0
Pritchard, Mrs. S.	...	1	1 0
Pritt, Mr. G. Ashby	...	1	1 0
Procter, the Rev.			
Canon, M.A.	...	2	2 0
Rabbidge, Mr. R.	...	2	2 0
	£708	19	0

	£	s.	d.
Brought up	...708	19	0
Rackham, Mr. W.	...	1	1 0
Ram, the Rev. Pre-			
bendary	...	1	1 0
Ramsay, the Misses	...	0	10 6
Ranken, Mr. Peter	...	2	2 0
Ratcliff, Mr. Thomas	1	1	0
Rate, Rev. John, M.A.	1	1	0
Rawlinson, Mrs. T.	...	1	1 0
Ray, Mr. H. H.	...	2	2 0
Ray, Mr. Marsh	...	0	10 6
Rea, Mr. J. A.	...	1	1 0
Read, Mr. Richard	...	0	10 6
Reddies, the Miss	...	1	1 0
Reeve, Mrs.	...	1	1 0
Reeve, Miss	...	1	1 0
Regester, Mrs.	...	1	1 0
Reynell, Mr. H. W.			
Courtenay	...	1	1 0
Reynell, Mrs. Courtenay	1	1	0
Reynolds, Mrs. A. C.	2	2	0
Reynolds and Co.,			
Messrs.	...	1	1 0
Richardson, Mr. E. G.	1	1	0
Richardson, Mr. J. A.	1	1	0
Richmond Union, the			
Guardians of the	10	10	0
Richmond Gas Com-			
pany, the	...	3	3 0
Richmond Philanthro-			
pic Society, the	...	5	5 0
Richmond Lodge of			
Freemasons, No.			
2032	...	2	2 0
Richmond District			
M.U. Mr. W. J.			
Hill	...	2	2 0
Rix, Mrs.	...	1	1 0
Rixon, Mr. Alfred	...	1	1 0
Roberts, Mr. Clarence			
A.	...	2	2 0
Roberts, the Misses	...	2	2 0
	£761	19	6



	£	s.	d.		£	s.	d.
Brought up	761	19	6	Brought up	826	11	0
Roberts, Mr. Stephen, J.P. ...	1	1	0	Sharpe, Mrs. Arthur...	1	1	0
Roberts, Mr. John ...	1	1	0	Sharpe, Mrs. William	1	1	0
Robinson, Mr. F. D., J.P. ...	2	2	0	Sharpe, Mr. Walter T.	1	1	0
Robinson, Miss F. H.	2	2	0	Shefford, Mr. G. ...	1	1	0
Robinson, Mrs. F. D.	0	10	6	Shillito, the Misses ...	2	2	0
Roger, Mrs. A. J. ...	2	2	0	Shore, Miss Marzan...	1	1	0
Rothe, Miss ...	1	1	0	Short, Mr. Percy ...	1	1	0
Roots, Miss C. ...	2	2	0	Shrubsole, Mrs. ...	1	1	0
Rothschild, Lord, and Messrs. A. & L. de	2	2	0	Shuttleworth, Mrs. ...	2	2	0
Row, Mr. Arthur B....	1	1	0	Shuttleworth, Dr. ...	1	1	0
Royal Horse Show, Richmond ...	5	5	0	Sillett, Mr. James ...	1	1	0
Royal Sheen and Rich- mond Laundry, the Manageress	1	1	0	Simpson, Mr. R. W....	0	10	6
Rube, Mr. C....	2	2	0	Sims, Mr. F. ...	2	2	0
Rudd, Rev. C. L. ...	2	2	0	Sinclair, Mr. C. H. ...	1	1	0
Russell, Mr. L. R. ...	0	10	6	Skelton, Mrs. E. ...	1	1	0
Rutter, Mrs. ...	2	2	0	Skewes-Cox, Mr. T., M.P., J.P. ...	2	2	0
"R." ...	10	10	0	Slaters, Messrs. ...	1	1	0
Sadler, Mr. A. C. ...	2	2	0	Smith, Mrs. Edward ...	2	2	0
St. Quintin, Mr. Percy	2	2	0	Smith, Mr. R. Alex....	2	2	0
St. Quintin, Mr. R. S.	1	1	0	Smith, Mrs. Walter ...	2	2	0
Salmon, Mr. S. ...	1	1	0	Smith, Mrs. H. A. ...	1	1	0
Savile, Mr. W. A. ...	1	1	0	Smith, Mr. George ...	1	1	0
Sawyer, Mr. C. G. ...	1	1	0	Smith, Mrs. Sidney ...	2	2	0
Schiller, Mr. H. ...	2	2	0	Smith, Mr. H. C. ...	2	2	0
Scotland, Mrs. ...	0	10	6	Smith, Mr. H. Hill ...	2	2	0
Scott, Mr. D. H. ...	3	3	0	Smith, Mr. C. Capel...	1	1	0
Scott, Mrs. ...	3	3	0	Smith, Mrs. R. Porter	1	1	0
Scott, Mr. C. J. C. ...	2	2	0	Smith, Miss Ella ...	1	1	0
Seal and Co., Messrs.	1	1	0	Smith, Mr. W. F. ...	1	1	0
Searight, Mrs. ...	1	1	0	Snell, Mrs. Glanville	1	1	0
Selwyn Lodge, Man- chester Unity ...	1	1	0	Snow, Mr. Arthur ...	1	1	0
Settree, Mr. G. ...	1	1	0	Soares, the Chevalier	1	1	0
Sharpe, Mr. J. C. ...	2	2	0	Sparks, Colonel ...	6	0	0
				Sparks, Mr. Edmund	0	10	6
				Staines Union, the Guardians of the	4	4	0
				Stalain, Mr. C. ...	0	10	6
				Stanford, Mr. J. ...	0	10	6
				Stapylton, Mr. Miles	2	2	0
				Stapylton, Mrs. ...	1	1	0
	£826	11	0		£885	1	0



	£	s.	d.		£	s.	d.
Brought up ...	885	1	0	Brought up ...	936	10	0
Stapylton, Mr. Bryan	1	1	0	Treasure, Mrs. (the late)	1	1	0
Steinman, Mr. P. ...	1	1	0	Trevor, Mr. F. G. B.,			
Stephens, Mr. T. W.	1	1	0	C.I.E....	2	2	0
Stock, Mr. H. W. ...	2	2	0	Trevor, Mrs. S. S. ...	1	2	0
Stoner, Mr. A. ...	1	1	0	Trippel, Mr. H. F. ...	2	1	0
Stratton, Gentry & Co.,				Trotter, the Misses ...	1	1	0
Messrs. ...	2	2	0	Trueman, Mrs. ...	0	10	6
Stratton, Miss R. ...	2	2	0	Tuckey, Mrs. (the late)	2	2	0
Street, Mr. G. Hayward	1	1	0	Tuckey, Miss D. ...	1	1	0
Stroud, Mr. G. ...	0	10	6	Turnbull, Mrs. ...	1	1	0
Stuart Lodge, Man-				Tween, Mrs. ...	1	1	0
chester Unity ...	2	2	0	Twickenham Phitan-			
Stutchbury, Mrs. ...	1	1	0	thropic Society ...	6	6	0
Sudeley, Lady ...	2	2	0	Twickenham Branch			
Suft, the Misses ...	1	11	6	A.S.R.S....	1	1	0
Sugden, Mr. James ...	1	1	0	Twickenham Railway			
Summers, Mrs. P. M.	1	1	0	Station Traffic Staff	0	10	6
Sutton, Mr. E. B., J.P.	2	2	0	Tyler, Mr. H. P. ...	1	1	0
Swainson, Mrs. E. ...	0	10	6	T, ...	1	1	0
Swann, Mr. B. B. ...	3	3	0				
Swinnerton, the Rev.				Vanhouse, Miss ...	1	0	0
G. I. ...	1	1	0	Venn, Miss ...	1	1	0
Szlumper, Sir J. W.,				Vertue, Mr. G. G. ...	2	2	0
J.P. ...	2	2	0	Vigor, Mr. W. P. ...	0	10	6
				Vincent, Mr. George...	0	10	6
Tarleton, Col. (the late)	1	1	0	Volunteer Lodge M.U.	2	2	0
Tate, Mrs. R. C. ...	1	1	0				
Taylor, Mrs. R. ...	1	1	0	Wadd, Dr. ...	2	2	0
Taylor, Bros., Messrs.	1	1	0	Wade, Miss ...	4	4	0
Taylor, Mr. A. J. ...	0	10	6	Waechter, Mr. Max....	21	0	0
Tharp, Mrs. ...	1	1	0	Walker, Mr. Arthur...	1	1	0
Thomas, Mrs. E. ...	1	1	0	Walsh, Mrs. Morton	1	1	0
Thompson, Mrs. ...	1	1	0	Walsh, Rev. E. Lionel	2	2	0
Thompson, Mr. T.E.B.	1	1	0	Walters, Mr. C. H. ...	1	1	0
Thorne, Dr. L. T. ...	2	2	0	Walters, Mr. F. J. ...	0	10	6
Thorne, Mrs....	1	1	0	Waltham Brothers.			
Thrupp, Miss J. A. ...	1	1	0	Messrs. ...	1	1	0
Thuillier, Genl. Sir H.,				Walton, Mr. E. H.			
C.S.I. ...	2	2	0	(the late)...	1	1	0
Thurston, Mrs. ...	2	2	0	Walton, Messrs. F. & Co.	5	5	0
Tonge, Mrs. (the late)	2	2	0	Ward, Mr. Walter A.			
Tonge, Mr. C. F. ...	2	2	0	J.P. ...	2	2	0
	£936	10	0		£1009	8	6



	£	s.	d.		£	s.	d.
Brought up	1009	8	6	Brought up	1066	13	0
Warde, Mrs. H. L. ...	2	2	0	Williams, Mr. C.B. ...	2	2	0
Warren, Rev. J. B. ...	6	6	0	Williams, Mr. Howard			
Warwick, the Misses	2	2	0	D. ...	1	1	0
Waterfield, Sir Henry	2	2	0	Williamson and Son,			
Watney & Son, Messrs.	10	10	0	Messrs. ...	1	1	0
Watney, Combe, Reid				Willis, Capt. John			
and Co., Limited,				(the late) ...	2	2	0
Messrs. ...	5	5	0	Wilson, Mr. W. ...	4	4	0
Webb, Mr. H. Harding	1	1	0	Wilson, Mr. W. W....	2	2	0
Webster, Miss ...	1	1	0	Wilson, Sir R. K. Bart.	1	1	0
Wesleyan College, the,				Winch, Mrs. C. ...	1	1	0
per Rev. G. Fletcher	2	2	0	Winslow, Rev. J. L....	1	1	0
Weston, Mrs. Percy...	5	5	0	Wisdom, Mr. W. ...	2	2	0
Wheeler, Mr. G. ...	1	1	0	Wise, Mr. W. W. ...	0	10	6
Wheeler, Mr. James...	0	10	6	Wood, Mrs. H. F. ...	2	2	0
Whetman, Mr. ...	1	1	0	Wood, Mr. J. J. ...	0	10	6
Whish, Maj.-Gen.,				Woods, Mr. William			
H. E. ...	2	2	0	(the late)...	1	1	0
Whitcombe, Mr. John	2	2	0	Woods, Mr. W. J. ...	1	1	0
Whitgreave, Mrs. ...	1	1	0	Worsley, Mr. F. ...	1	1	0
William Whiteley,				Worsley, Mrs. ...	1	1	0
Limited ...	1	1	0	Wright Bros., Messrs.	2	2	0
Wigan, Miss A. M. ...	2	2	0	Wright, Mr. John ...	2	2	0
Wigan, Miss K. ...	2	2	0	Wright, Mrs. A. ...	1	1	0
Wigan, Mr. James ...	2	2	0	Wrigley, Mr. P. T. ...	1	1	0
Wigan, Mrs. James ...	1	1	0	Wylly, Mrs. ...	0	10	6
Wigan, Miss B. ...	1	1	0				
Willan, Mr. R. ...	1	1	0	Young, Mr. G. H. ...	1	1	0
Williams, Mr. C. (the							
late) ...	1	1	0				
	£1066	13	0		£1099	14	6



## DONATIONS RECEIVED IN 1899.

	£	s.	d.
Mrs. Porteous ... ..	40	0	0
Messrs. John Aird & Sons ... ..	21	0	0
John Mowlem Burt, Esq., per W. A. F. Bateman, Esq.	21	0	0
The Worshipful Company of Skinners ... ..	10	10	0
Mr. Henry Smith's Charity ... ..	10	10	0
P. B. Burgoyne, Esq. ... ..	10	10	0
The Worshipful Co. of Girdlers ... ..	10	0	0
The Mid-Surrey Golf Club ... ..	5	5	0
'Xmas Fund ... ..	5	4	6
	10	9	6
Miss E. Batsford (Probationer's Fee) ... ..	10	0	0
A. W. Crosse, Esq. ... ..	5	5	0
Thomas J. Carless, Esq. ... ..	5	5	0
Miss M. C. J. Barton ... ..	5	0	0
The Worshipful Co. of Saddlers ... ..	5	0	0
William Sandover, Esq. ... ..	5	0	0
E. Terry, Esq. and Sir Squire Bancroft, (Exors. of the late David James) ... ..	5	0	0
Church Parade, 3rd V. B. East Surrey Regiment ...	4	7	1
The Rev. William Rowe United Non-Conformist 'Xmas Service... ..	3	15	6
G. H. Beighton, Esq. and Miss Shrosbery ... ..	3	10	0
The Royal Naval School ... ..	3	3	0
Mrs. How ... ..	3	3	0
Mrs. Julius ... ..	3	3	0
Mr. G. Gibson (a grateful Patient)... ..	3	3	0
C. B. Clarke, Esq. ... ..	3	0	0
Mrs. Porteous (Half-crown collection) ... ..	3	0	0
Anonymous, G. P. ... ..	3	0	0
Mrs. Delgada Dove ... ..	2	18	0
	£210	12	1



	£	s.	d.
Brought up	210	12	1
W. Burningham, Esq.	2	10	0
C. W. Alcock, Esq. (Dinner Fund)	2	7	0
Barnes Philanthropic Musical Society	2	5	0
George Cottrill, Esq.	2	2	0
John Bletsoe, Esq.	2	2	0
John Eustace Anderson, Esq.	2	2	0
Hanworth Athletic Sports Committee	2	2	0
Albany Hotel, Twickenham, per Mr. Green	2	2	0
Anonymous, " K "	2	2	0
Colonel H. S. E. Reeves, C.B.	2	0	0
In Memoriam, C. C.	2	0	0
Anonymous, A. G. R.	2	0	0
„ A Surrey Friend	2	0	0
Petersham Y.M. Bible Class Concert per Miss E. Boddy	1	15	0
Vineyard P.S.A. per Mr. Arthur Healey	1	7	7
The Rev. W. Rowe, United Communion, Free Church, Richmond	1	4	0
G. G. Vertue, Esq.	1	1	0
G. Edwards, Esq.	1	1	0
F. E. Hess, Esq.	1	1	0
Richmond District M.U.	1	1	0
Rev. P. A. Derry, St. Peter's, Norbiton Sick Fund	1	1	0
Johnians Cycling Club	1	1	0
Miss J. T. Glenney	1	1	0
Mrs. Trevor	1	1	0
Jury Fees, per Walter Schroder, Esq.	1	1	0
A. P. Stoneham, Esq.	1	1	0
Sir Thomas Lipton	1	1	0
In Cognito	1	1	0
J. T. O'Carroll, Esq.	1	1	0
Mrs. Abbett	1	1	0
J. T. J.	1	1	0
	£258	7	8



					£	s.	d.
Brought up	...	...	...	...	258	7	8
Thurlow Astley, Esq.	...	...	...	...	1	1	0
George Hotel, Twickenham, per Mr. Green	...	...	...	...	1	1	0
The Rev. J. R. Heale	...	...	...	...	1	1	0
A. D. Brownjohn, Esq.	...	...	...	...	1	1	0
Duchess of Edinburgh Lodge, M.U.	...	...	...	...	1	1	0
W. Ward, Esq.	...	...	...	...	1	1	0
The Rev. N. A. Garland	...	...	...	...	1	0	0
Miss J. Leys	...	...	...	...	1	0	0
Mrs. Brewstew-Macpherson	...	...	...	...	1	0	0
Mrs. Regina Hole	...	...	...	...	1	0	0
Miss Graf	...	...	...	...	1	0	0
Anonymous, Postal Order	...	...	...	...	1	0	0
„ An Aged Friend	...	...	...	...	1	0	0
Miss Edith Cornwall	...	...	...	...	0	15	9
The Rev. Archibald Paterson	...	...	...	...	0	10	6
Mr. Bob Rae, The Late	...	...	...	...	0	10	6
Mrs. M. A. Janin	...	...	...	...	0	10	6
Colonel C. T. Pears	...	...	...	...	0	10	6
Mrs. Mayor	...	...	...	...	0	10	0
Miss Woodbridge	...	...	...	...	0	10	0
Mrs. Maxwell and Miss Dunlop	...	...	...	...	0	10	0
Mrs. Smeaton	...	...	...	...	0	10	0
Mrs. Fyson	...	...	...	...	0	10	0
Mrs. Hammond	...	...	...	...	0	5	0
Mrs. Arthur Sharpe	...	...	...	...	0	5	0
Miss A. Harverson	...	...	...	...	0	5	0
Miss Edith Nazer	...	...	...	...	0	5	0
Twickenham and District Railway Rowing Club	...	...	...	...	0	5	0
Miss Florence J. Newland	...	...	...	...	0	5	0
Miss E. M. Garland	...	...	...	...	0	5	0
Mission Hall Windows—Rent, per Miss Cox	...	...	...	...	0	1	0
Small Sums	...	...	...	...	0	5	9

---

£279 3 2



## HOSPITAL SUNDAY COLLECTIONS, 1899.

				£	s.	d.
St. Mary Magdalene	}		...Richmond	74	5	0
S. Matthias'						
Holy Trinity	...	...	...	21	19	4
Christ Church	...	...	...	15	14	6
S. Luke's	...	...	...	11	4	2
S. John the Divine	...	...	...	11	2	8
Hickey's Almshouse Chapel		...	...	10	0	0
S. Elizabeth's (R.C.)	...	...	...	9	12	0
Wesleyan Methodist College Chapel		...	...	5	10	0
Congregational Church	...	...	...	5	3	4
Kew Road Wesleyan Methodist Chapel		...	...	4	5	9
Duke Street Baptist Church		...	...	3	10	0
The Free Church	...	...	...	2	18	3
Salem Baptist Chapel	...	...	...	1	15	0
Bethlehem Chapel	...	...	...	1	1	0
London City Mission Hall, Evelyn Road		...	...	2	14	4
The Y.M.C.A.	...	...	...	0	7	6
The Parish Church (with East Sheen), Mortlake	...		...	17	13	9
The Parish Church	...	...	Kingston	4	0	0
S. Luke	...	...	...	3	10	11
S. John's	...	...	Kingston Vale..	7	0	0
The Parish Church	...	...	Kew	24	5	10
„ Mission Room	...	...	...	0	5	4
The Parish Church	...	...	Petersham	11	0	10
The Parish Church	...	...	Twickenham	12	13	3
S. Stephen's	...	...	East Twickenham	16	0	0
S. Mary's	...	...	Sunbury	8	0	0
S. John's	...	...	Hampton Wick	5	16	0
				£291	8	6



				£	s.	d.
	Brought up	...	...	...	291	8 9
St. Mary's	...	...	Hampton	...	11	9 7
The Parish Church	...	...	Ham	...	5	4 7
The Parish Church	...	...	Barnes	...	2	0 3
The Parish Church	...	...	Isleworth	...	4	4 0
The Catholic Church	...	...	„	...	1	8 6
St. George's	...	...	Hanworth	...	9	3 5
SS. Peter and Paul	...	...	Teddington	...	13	6 0
Christ Church	...	...	„	...	11	18 4
S. James	...	...	Hampton Hill	...	11	13 5
S. Nicholas (1898)	...	...	Shepperton	...	6	3 0
The Parish Church	...	...	Littleton	...	3	4 11
Baptist Sunday School	...	...	Brentford	...	1	8 0
Emmanuel Church	...	...	Gunnersbury...	...	3	6 8
				£375	19	5

## GOVERNORS FOR THE YEAR 1900.

BY REASON OF SERMONS PREACHED IN 1899.

	£	s.	d.
Procter, Rev. Canon, S. Mary Magdalene & S. Matthias	74	5	0
Squires, Rev. H. C., Holy Trinity ...	21	19	4
Foster, Rev. A. Ernest, Christ Church ...	15	14	6
Chamney, Rev. Paul, St. Luke's ...	11	4	2
Scott, Rev. Walter, S. John's ...	11	2	8
Bagshawe, Rev. Canon S. Elizabeth's (R.C.)...	9	12	0
Walsh, Rev. E. Lionel, Hickey's Almshouse, Chapel ...	10	0	0
Furneaux, Rev. Walter, Parish Church, Mortlake and Sheen ...	17	13	9



	£	s.	d.
Bliss, Rev. W. H., Parish Church, Kew ...	24	5	10
Oxley, Rev. W. H., Parish Church, Petersham ...	11	10	10
Prosser, the Rev. Prebendary, J.P., St. Mary's, Twickenham ...	12	13	3
Johnston, Rev. W. M., S. Stephen's, East Twickenham	16	0	0
Ram, Rev. Prebendary R. Digby, St. Mary's, Hampton	11	9	7
Winslow, Rev. J. L., S. George's, Hanworth...	9	3	5
Warren, Rev. B. J., S. Peter and S. Paul, Teddington	13	6	0
Perfect, Rev. T. H. Stewart, Christ Church, Teddington	11	18	4
Job, Rev. C. R., St. James's, Hampton Hill ...	11	13	5



## COLLECTING BOXES, 1899.

(JANUARY TO DECEMBER.)

## RICHMOND.

	£	s.	d.
Given by Out-Patients .....	39	12	9
Box in Cambridge Ward .....	6	3	9
Box in Mary Adelaide Ward .....	2	3	5
Box in Princess May's Ward .....	0	12	1
Boxes in Hall and Surgery ..	12	5	1
<b>Employees :</b>			
Richmond Gas Company .....	19	1	3
Royal Laundry, per Mr. Denman .....	6	13	0
Theatre Royal .....	6	0	7
The Brewery .....	5	9	11
Tramway Yard .....	4	12	4
Richmond Watermen ..	1	16	6
Richmond Waterworks..	2	14	8
Corporation Depot, per Mr. H. E. Hobbs .....	1	14	1
The Fire Engine Station Terrace Gardens Well Works .....	2	15	9
Railway Staff .....	2	1	11
"Richmond and Twickenham Times" Staff .....	2	2	0
Town Hall, per Mrs. Coker .....	2	17	8
The Richmond Restaurant, per Mr. Lazzari .....	1	16	0
The British Schools, per Mr. Lancaster .....	2	0	0
St. John's School, per Mr. F. B. Locke .....	0	6	1
St. John's Boy's Club, per Rev. R. E. V. Hanson .....	0	6	0
The County School, per Mr. Banks .....	0	3	3
The Royal Sheen Laundry ..	0	7	10
Volunteer Drill Hall .....	0	18	4
George Street Conveniences .....	2	16	4
Central Electric Light Station .....	0	18	7
Mr. Hampton's Dancing Academy .....	0	5	0
The Post Office, George St...	0	11	8

Carried forward.... £131 16 1

	£	s.	d.
Brought forward.....	131	16	1
The Post Office, The Hill ..	0	6	8
The Liberal Club .....	6	16	0
Norse Rowing Club .....	6	14	0
Grove House Club.....	2	10	0
Mid-Surrey Golf Club ..	1	9	8
Victoria Working Men's Club .....	0	11	6
The Richmond Club....	0	3	4
Mrs. Robert Meggitt.....	1	12	0
Colonel Guyon .....	1	8	9
Mrs. Chancellor.....	1	3	4
Mrs. Gosling and Family....	1	1	3
Godfrey F. P. Hertslet, Esq.	0	13	0
Mrs. Sadler .....	0	6	1
Mrs. Kemp .....	0	4	1
Mrs. Summers .....	0	3	3
"B," per W.A.F.B. ....	0	6	4
Miss Emma Austin, Sheen Park .....	0	5	0
Master Montague Ell .....	0	4	3
14 Inmates of Mitchell's Almshouses, per Mrs. Alabaster .....	0	10	0
The Meath Coffee House....	0	13	6
Standard .....	0	9	1
Hebden's .....	0	5	8
Richmond Station Boxes ....	1	4	11
" Refreshment Room .....	0	6	4
Football Match, Top Hats v. Bonnets .....	1	10	3
Allotment Holders' Sports ..	1	15	9
The Richmond Bottling Co..	0	9	8
Kew Wine Bar .....	0	7	0
Lock and Footbridge....	0	3	3

## Hotels, &amp;c.

The Station Hotel, per Miss Eva Austin .....	47	12	1
Princes Head .....	33	4	9
Greyhound .....	*29	16	8
Red Cow, per Mrs. Culverwell .....	28	18	3
Orange Tree, per Mr. J. Bricker .....	11	1	5

Carried forward.....£316 3

\* £28 4s. 1d. of this amount was Collected by Miss Eva Austin.



	£	s.	d.
Brought forward....	316	3	2
Orange Tree, Works....	2	6	11
„ Marrow Seeds	0	2	3
Hope.....	8	12	7
Kew Gardens Hotel ....	8	0	6
Star and Garter Buffet ..	6	5	0
King's Head .....	5	11	4
Belvedere Arms .....	5	5	3
Three Tuns.....	5	0	0
Cobwebs .....	3	16	7
Crown .....	3	12	6
Black Horse.....	3	9	10
Red Lion .....	3	8	10
Slate Club .....	0	11	0
Swan.....	3	7	0
White Hart.....	3	5	5
Richmond Arms.....	3	4	6
Bricklayers' Arms .....	3	1	8
Cooper's Arms .....	3	1	4
Windsor Castle .....	3	0	1
Star and Garter Shades	2	18	10
Shaftesbury Arms .....	2	14	7
Watermen's Arms .....	2	11	7
Shakespeare, King Street	2	6	10
Marsh Gate Arms .....	2	4	7
Marlborough Hotel ....	2	4	1
Park Road Arms.....	2	1	6
Britannia .....	2	1	5
Cricketers' .....	1	18	0
Duke's Head .....	1	16	9
Mansion Hotel .....	1	16	8
Roebuck Hotel .....	1	12	10
Compasses .....	1	11	5
Castle Buffet .....	1	9	9
Blue Anchor .....	1	9	8
Queen's Hotel.....	1	3	5
Tam O'Shanter .....	1	1	6
Duke of York (Slate Club)	0	18	0
Lass of Richmond Hill..	0	16	7
Prince's Arms .....	0	15	5
Prince Albert .....	0	13	0
White Cross Hotel.....	0	12	7
Royal Arms.....	0	12	7
Marquis of Granby.....	0	12	0
Talbot Hotel .....	0	11	11
Brown Bear.....	0	10	0
Angel and Crown .....	0	9	11
Queen's Head .....	0	9	1
Mitre.....	0	8	9
Pigeons.....	0	8	7
Foresters' Arms .....	0	7	2
Old Ship .....	0	6	9
Spread Eagle .....	0	4	8
Railway Hotel.....	0	4	6
Tulip Tree .....	0	4	6

Carried forward.....£433 15 2

	£	s.	d.
Brought forward.....	433	15	2
<b>Employes, etc.</b>			
Messrs. Gouldsmith & Sons,			
per Mr. G. Streets.....	12	4	0
Mr. G. W. Heasler .....	8	1	4
Cedar Park Estate, per Mr.			
W. Pine .....	5	17	6
Messrs. Coppen Bros.....	5	6	4
„ Soole & Son.....	5	0	11
Mr. W. Tamlin .....	4	13	10
Mr. J. W. Brooking .....	4	8	3
Messrs. F. & H. E. Hornby,			
per Mr. J. Haskell.....	4	7	1
Messrs. Morgan & Kidd ....	4	6	1
Mr. F. Ham.....	4	4	4
Messrs. A. Aldin & Co.....	4	1	2
Mr. Lillywhite .....	3	11	5
Mrs. W. A. Deane.....	3	10	0
Mrs. Marshall.....	3	4	5
Messrs. W. J & A. Long (yard			
and King's Road job) ....	3	2	11
Messrs. F. & G. Hampton....	3	2	11
Mr. K. Drost .....	3	0	5
Messrs. Reynolds & Co.....	2	18	4
„ Seal & Co.....	2	13	7
Messum's Boat House, Water-			
men's Depot, per Mr. Cluer	2	11	5
Messrs. Gunn & Stuart.....	2	11	0
„ Ellis & Co.....	2	8	1
„ James Bros., George			
Street .....	2	5	0
Mr. F. Sims.....	2	2	0
Mr. Payze .....	1	18	9
Mr. G. Marshman .....	1	18	4
Messrs. Cole Bros.....	1	17	8
Messrs. Clarke & Son .....	1	16	9
Messrs. Wright Bros., per			
Mr. Thomas .....	1	16	3
Messrs. Wright Bros' Sports			
collected by Miss E. and			
Master A. Blake.....	1	4	4
Messrs. Wright Bros. Work-			
shops.....	0	9	8
Messrs. F. Read & Son.....	1	14	5
Mr. F. Culver.....	1	14	0
Mrs. Standing.....	1	12	7
Mr. T. Ratcliff .....	1	10	0
Messrs. Speechley & Smith..	1	9	11
Messrs. Foster & Son .....	1	9	6
Mr. Eldridge .....	1	7	1
Messrs. James Bros., Hill			
Street .....	1	6	6
Mr. W. Hitch .....	1	4	8

Carried forward.....£557 17 11



	£	s.	d.
Brought forward .....	557	17	11
Mr. E. Smith .....	1	4	3
Messrs. Simpson's Printing Works .....	1	3	7
Messrs. Bradley & Co. ....	1	2	10
Mr. Robinson .....	1	1	8
Messrs. Gascoyne & Blake ..	1	1	0
Mr. Pearson .....	1	0	10
Mrs. M. A. Blizard .....	0	19	8
Mr. J. Barrell .....	0	18	7
Messrs. J. & G. Peirce .....	0	18	0
Mr. Cragg .....	0	16	2
Messrs. A. J. Ward & Co. ....	0	12	1
Messrs. A. J. Ward & Co's. Stables, per Miss F. Walker	0	11	6
Mr. W. Courtney, King's Rd.	0	10	9
Mr. Stroud .....	0	10	6
Messrs. Walter Moore & Co.	0	10	4
Messrs. Hood & Co. ....	0	10	0
Messrs. Slaters .....	0	10	0
Messrs. Broad & Co. ....	0	9	0
Messrs. Brock & Co. ....	0	9	0
Mr. D. Matthews .....	0	8	10
„ Frank Evans .....	0	8	0
„ Rex Blanchford .....	0	7	7
„ Lamble .....	0	7	3
„ A. E. Banks .....	0	6	11
„ Bullock .....	0	5	2
Mrs. E. Wood .....	0	4	2
Messrs. Piggott, per Mr. Danvers .....	0	4	7
Mr. G. W. F. Smith .....	0	3	7
Mrs. Isaac Martin .....	0	3	6
Mr. Parrott .....	0	3	6
„ John Perring .....	0	3	0
„ Lainson .....	0	2	9
„ M. Dumaria .....	0	2	2
„ Hickox .....	0	2	0
„ Monson .....	0	2	0

## HAM.

Employes Dysart Estate, per Mr. Sims .....	1	19	0
--------------------------------------------	---	----	---

## Hotels, etc.

The Crooked Billett .....	3	11	3
New Inn .....	1	17	9
Royal Oak .....	0	17	0
Hand and Flower .....	0	4	6

Carried forward.... £685 2 2

Brought forward.....	£685	2	2
----------------------	------	---	---

## PETERSHAM.

Employes Mr. Aldridge .....	1	14	
The Richmond Golf Club.....	0	18	10
The Gem Coffee House.....	0	2	10

## Hotels, etc.

The Dysart Arms .....	3	5	6
Dysart Arms Slate Club .....	0	6	0
Fox and Duck.....	1	1	1

## MORTLAKE.

The Brewery, per Mr. Scotcher .....	29	15	5
Temple Grove School, per Mrs. Allen .....	4	12	0
Working Men's Club.....	3	14	10
Barnes Urban Fire Brigade..	2	0	11
Mr. W. Thompson and family	0	19	3
Employes Lewin Road Estate, per Mr. Wakefield.....	3	12	0
The Drainage Outfall Works .....	2	15	8
Mr. G. W. F. Bates .....	2	9	10
Mr. R. T. Hughes .....	2	17	5
Mr. O. Talbot .....	2	10	5
Mr. Easton .....	2	1	0
Messrs. Bailey & Sons ..	1	12	7
Mr. William Thompson	1	9	3
Messrs. Stratton, Gentry and Co. ....	1	6	5
Messrs. Davis Bros. ....	0	10	7
Mr. Hogger, Priest Bridge	0	7	4
Mrs. Minton .....	0	5	9
The Railway Staff.....	0	2	6

## Hotels, etc.

The Hare and Hounds.....	56	1	2
Bee Hive .....	17	6	2
Jolly Milkman.....	10	1	7
Queen's Arms, Queen's Road.....	6	5	4
Two Brewers .....	6	4	4
Lord Napier .....	4	5	0
Shakespeare .....	3	18	0
Spur .....	3	15	7
Victoria .....	3	11	4
Old George .....	3	8	7

Carried forward.... £770 11 4



	£	s.	d.
Brought forward...	770	11	4
Wheatsheaf .....	2	5	0
Queen's Head .....	1	16	8
Hope .....	1	5	5
Jolly Maltman .....	1	5	0
Jolly Gardeners .....	1	2	4
Bull .....	1	0	9
Derby Arms .....	0	16	10
Mortlake Hotel .....	0	14	6
Railway Tavern .....	0	14	3
Ship .....	0	5	5
Market Gardeners (Priest Bridge) .....	0	3	7
Plough .....	0	2	1

## KEW.

## Employees :

H.M.'s Office of Works, per			
Mr. J. Allen .....	9	11	3
Royal Gardens .....	6	15	8
Mr. B. E. Blasby .....	6	11	11
Messrs. Harper & Co. ....	6	4	10
Mr. C. Keene .....	2	2	9
Messrs. Wade & Stagg ....	0	11	8
The Fire Station .....	0	7	0
Mr. Newens .....	0	4	0
Refreshment Room, Kew Gar- dens Station .....	0	8	0
Kew Gardens Station .....	0	2	5

## Hotels, etc.

The Greyhound .....	6	0	9
Boat House .....	4	11	9
Rose and Crown .....	0	6	7
King's Arms .....	0	5	5

## KEW BRIDGE.

Employees Messrs. Stratton, Gentry & Co .....	8	0	9
Hope Lighterage Co. ....	1	0	5

## CHISWICK.

Arlington Park College .....	0	3	9
------------------------------	---	---	---

## GUNNERSBURY.

Railway Station .....	0	2	4
-----------------------	---	---	---

Carried forward.... £835 14 5

	£	s.	d.
Brought forward.....	835	14	5

## BARNES.

The Artisans' Club .....	3	12	5
Working Men's Club and Institute .....	0	7	8
Railway Station .....	0	4	3
Employees Mr. James Hill ..	3	18	6
„ Messrs. A. Hunt & Son	1	6	1

## Hotels, etc.

The Waterman's Arms .....	2	5	4
Sun Inn .....	0	8	6
Railway Tavern .....	0	8	3

## ROEHAMPTON.

Employees The Priory, per Mr. J. W. Morrison .....	1	14	10
-------------------------------------------------------	---	----	----

## BRENTFORD.

The Liberal Club .....	4	7	1
Steam Tug and Lighterage Co., per Mr. W. Cull ..	0	16	6
Employees Messrs. Cory & Co.	0	17	11
„ Barge Building Depart- ment, Hope Lighterage Company .....	0	10	6

## Hotels, etc.

The Windmill .....	4	1	3
Royal Horse Guardsman Waterman's Arms, Ferry Lane .....	1	4	8
Drum Inn .....	1	4	7
Red Lion .....	0	12	0
Castle Hotel .....	0	3	11

## STRAND-ON-THE-GREEN.

The Bell and Crown .....	1	16	2
--------------------------	---	----	---

## TWICKENHAM.

The Railway Station .....	0	3	3
St. Margaret's Station .....	0	3	9

Carried forward.....£869 6 3



	£	s.	d.
Brought forward	869	6	3
Employes North End House, Estate, per Mr. Nicklen	4	17	2
„ Twickenham Park Estate, per Mr. W. W. Courtney	2	3	0
„ Brandon's Brewery	1	10	2
„ Mr George Davis	1	0	5

**Hotels, etc.**

The Mulberry Tree	5	9	2
White Horse	4	1	0
St. Margaret's Hotel	2	4	5
Black Dog	1	13	3
Turk's Head	1	9	10
Nelson Inn	1	8	9
Rising Sun	1	4	0
Ailsa Tavern	1	0	8
Horse and Groom	1	0	7
Railway Hotel	0	11	0
King's Head	0	10	6
George	0	6	3
Grotto	0	3	0
Prince Blucher	0	3	0

**ISLEWORTH.**

Employes Isleworth Brewery Co.	11	0	9
„ Messrs. Kidds' Mills	4	11	7
„ „ Pear's (Provi- dent Club)	2	6	0
„ „ Gatti & Steven- son	1	3	0
„ Mr. Wisdom	1	0	0
„ Mr. John R. Goff	0	15	0
The Working Men's Club and Institute	7	19	1
The George Inn Slate Club	0	8	0
The Fire Brigade Station	0	7	6

**Hotels, etc.**

The Coach & Horses, Brent- ford End	5	12	1
Coach & Horses, London Road	5	10	9
Jolly Gardeners	5	3	2
Red Lion, Lingfield Road	3	15	9
Coach & Horses, Worten Lane	2	5	0
King's Arms	1	8	0
Chequers	1	5	3

Carried forward.... £954 13 4

	£	s.	d.
Brought forward	954	13	4
Royal Standard	0	16	0
Northumberland Arms	0	12	0
London Apprentice	0	6	7
Waterman's Arms	0	6	7
Swan	0	3	2

**TEDDINGTON.**

The Working Men's Club	3	16	0
Liberal Club	1	10	3
Miss Simmonds	0	14	11
Mrs. Prest	0	4	0
The Railway Station	0	2	11

**Hotels, etc.**

The Adelaide	0	15	8
Roebuck	0	14	3
Red Lion	0	13	4
Northampton Arms	0	11	8
Queen's Arms	0	4	0
King's Head	0	3	6
Clarence Hotel	0	3	2
Anglers	0	3	1

**HAMPTON WICK****Hotels, etc.**

The Dew Drop	2	3	6
Rose and Crown	0	5	8
Swan	0	2	4

**HAMPTON.**

Employes Messrs. Aird and Sons	23	19	11
„ Southwark & Vaux- hall Water Works	14	8	5
„ Immisch's Electric Station	2	5	0
„ The Post Office	0	2	0

**Hotels, etc.**

The Bell	1	8	8
Railway Hotel	1	5	5
Jolly Gardener	0	17	5
Duke's Head	0	13	8
White Hart	0	6	8
Red Lion	0	3	0
Jolly Coopers	0	2	0

Carried forward.... £1014 18 1



	£	s.	d.
Brought forward.....	1014	18	1
<b>HAMPTON HILL.</b>			
Miss Hayes .....	1	3	6
Mrs. FitzWygram.....	1	1	0
Mr. A. E. Storey .....	0	11	0
„ Makepeace (P.O.) .....	0	2	10
„ Towell .....	0	2	0
The FitzWygram Coffee Tavern .....	0	8	2
<b>Hotels, etc.</b>			
The Crown and Anchor ....	0	18	0
Brewery Tap .....	0	7	6
King's Arms .....	0	4	8
<b>HAMPTON COURT.</b>			
The King's Arms .....	0	4	8
<b>EAST MOLESEY.</b>			
Messrs. T. G. Tagg & Son ..	0	2	10
<b>SUNBURY.</b>			
Employes Decorative Art Works .....	5	1	2
The "Sunbury Belle" .....	1	5	0
Employes East London Water Works .....	0	18	7
Mr. Allen.....	0	2	1
Mr. Deitrich .....	0	2	0
<b>Hotels, etc.</b>			
The George.....	6	19	0
Greyhound .....	4	12	9
Running Horse .....	3	15	0
Fishes ..	3	3	6
Jolly Gardeners .....	2	4	3
Phoenix .....	1	9	0
Spelthorne .....	1	8	0
Reservoir Inn.....	1	5	3
Castle Inn .....	1	1	11
Black Dog .....	0	12	6
Grey Horse.....	0	12	4
Prince Albert .....	0	11	3
Volunteer Arms .....	0	5	0
Kent Arms .....	0	4	9
Flower Pot .....	0	2	7
Magpie .....	0	2	6
<b>SHEPPERTON.</b>			
<b>Hotels, etc.</b>			
The Ship.....	0	12	4
King's Head .....	0	3	5
Carried forward.....	£1056	18	5

	£	s.	d.
Brought forward.....	1056	18	5
<b>HALLIFORD.</b>			
Arrow Slate Club .....	1	17	0
<b>Hotels, etc.</b>			
The Goat Inn .....	5	4	1
Halfway House .....	2	13	8
<b>HANWORTH.</b>			
Employers Butt's Farm, per Mr. W. Spencer.....	0	7	4
<b>Hotels, etc.</b>			
The Jolly Sailor.....	3	9	0
Swan .....	2	6	4
Oxford Arms .....	1	0	0
Hope and Anchor .....	0	6	10
Brown Bear.....	0	3	6
<b>ESHER.</b>			
The Marquis of Granby ....	0	3	1
<b>KINGSTON.</b>			
Employes the Gas Co. ....	27	7	3
„ South-Western Sani- tary Laundry ....	1	6	11
<b>Hotels, etc.</b>			
The Old Ship.....	14	7	10
Old Crown .....	0	2	4
<b>STAINES.</b>			
Mr. Herbert Mahomed.....	0	2	6
<b>Hotels, etc.</b>			
The Angel and Crown .....	0	16	8
Swan .....	0	13	1
Packhorse .....	0	3	3
<b>PUTNEY.</b>			
The "Quill" .....	8	1	4
Mr. Slocombe.....	0	5	0
<b>LONDON.</b>			
Messrs. Richardson & Hill ..	0	7	8
Sums under 2s. ....	1	13	8
	£1129	16	9



# LIST OF LEGACIES RECEIVED BY THE INSTITUTION.

1870	Wall, Mr. G. A.	..	..	..	..	2000	0	0
1872	Carless, Mr. C. W. (£100, less Deputy Legacy Duty)	..	..	..	..	90	0	0
	Chapman Mr. J. W.	..	..	..	..	10	0	0
1874	Brown, Mr.	..	..	..	..	200	0	0
1877	Saunders, Mr. (£50, less Legacy Duty)	..	..	..	..	45	0	0
1878	French, Mr.	..	..	..	..	100	0	0
1880	Gibson, Mr. Edward	..	..	..	..	10	0	0
1883	Wall, Mr. G. A.	..	..	..	..	1019	8	6
	Williams, Mr. Thomas Penrose	..	..	..	..	100	0	0
1884	Wall, Mr. G. A. (Consols)	..	..	..	..	2000	0	0
	" " ("A" Stock, Richmond Gas Co.	..	..	..	..	1000	0	0
	Tweedie, Dr.	..	..	..	..	100	0	0
	Seager, Mrs. Henry	..	..	..	..	100	0	0
	Taylor, Miss (£100, less Legacy Duty)	..	..	..	..	90	0	0
1885	Cox, Miss Frances	..	..	..	..	50	0	0
	French, Mr. William Henry	..	..	..	..	10	0	0
	Edmed, Mrs.	..	..	..	..	8	10	0
1886	Reeve, Miss	..	..	..	..	15	0	0
	Hilditch, Miss Emma Walls	..	..	..	..	21	0	0
1887	Brown, Miss Maria	..	..	..	..	200	0	0
	Hallen, Mrs. Eliza	..	..	..	..	100	0	0
1888	Quinn, Mr. Henry	..	..	..	..	900	0	0
	Garratt, Miss	..	..	..	..	90	0	0
	Parker, Sir Henry Watson	..	..	..	..	1009	1	0
	McKeller, Miss Louisa	..	..	..	..	250	0	0
1889	Dauncey, Miss Marrion	..	..	..	..	100	0	0
	Parfrey, Mr. R. A. (on account)	..	..	..	..	70	0	0
1891	Wombwell, Mrs.	..	..	..	..	50	0	0
1892	Blanchard, Mr. William	..	..	..	..	500	0	0
	Chantry, Mrs.	..	..	..	..	100	0	0
	Hilditch, Mrs.	..	..	..	..	50	0	0
	Jones, Miss (Sunbury)	..	..	..	..	20	0	0
	Biden, Mrs.	..	..	..	..	17	19	0
1893	Watson, Mrs. Farnell	..	..	..	..	100	0	0
1894	Higgs, Mrs.	..	..	..	..	536	13	4
	Mack, Mr. W. T.	..	..	..	..	200	0	0
	Holford, Mrs.	..	..	..	..	100	0	0
	Walker, Mrs. Jane	..	..	..	..	90	0	0
	Wood, Miss	..	..	..	..	45	12	4
1895	Thuillier, Miss Lucy	..	..	..	..	200	0	0
	Sculstrop, Mrs.	..	..	..	..	90	0	0
1896	Pine, Miss Fanny	..	..	..	..	10	0	0
	Stephens, Mrs. M. E. G.	..	..	..	..	25	0	0
	Walker, Miss Ellen	..	..	..	..	50	0	0
1897	Graham, Mrs. Isabella	..	..	..	..	300	0	0
	Courtney, Mr. G. W.	..	..	..	..	100	0	0
1898	Courtney, Mr. Thomas	..	..	..	..	100	0	0
1899	Roberts, Mrs. Eliza	..	..	..	..	1000	0	0
	Hatch, Miss Hannah	..	..	..	..	270	0	0
	Orton, Mrs.	..	..	..	..	100	0	0
	Gay, Miss M. A.	..	..	..	..	4	10	0



### DONATIONS OF CITY COMPANIES.

The Court of Common Council of the City of London					£	s.	d.	£	s.	d.
(received in 1895)					1892	..	52	10	0	
The Court of Common Council of the City of London					1895	..	31	10	0	
The Worshipful Company of Girdlers					1881	..	15	15	0	
"	"	"	"	"	1882	..	10	0	0	
"	"	"	"	"	1883	..	15	0	0	
"	"	"	"	"	1884	..	15	0	0	
"	"	"	"	"	1885	..	10	10	0	
"	"	"	"	"	1886	..	15	15	0	
"	"	"	"	"	1888	..	10	0	0	
"	"	"	"	"	1889	..	20	0	0	
"	"	"	"	"	1889	..	10	10	0	
"	"	"	"	"	1891	..	26	5	0	
"	"	"	"	"	1892	..	15	15	0	
"	"	"	"	"	1892	..	10	10	0	
"	"	"	"	"	1894	..	11	11	0	
"	"	"	"	"	1895	..	26	5	0	
"	"	"	"	"	1896	..	10	10	0	
"	"	"	"	"	1897	..	10	10	0	
"	"	"	"	"	1898	..	6	6	0	
"	"	"	"	"	1899	..	10	0	0	
The Worshipful Company of Clothworkers					1881	...	10	10	0	
"	"	"	"	"	1884	...	10	10	0	
"	"	"	"	"	1886	...	20	0	0	
"	"	"	"	"	1889	...	20	0	0	
"	"	"	"	"	1892	...	25	0	0	
"	"	"	"	"	1893	...	20	0	0	
The Worshipful Company of Merchant Taylors					1880	...	21	0	0	
"	"	"	"	"	1886	..	10	10	0	
"	"	"	"	"	1893	..	10	10	0	
The Worshipful Company of Fishmongers					1893	..				
The Worshipful Company of Grocers					1893	..				
The Worshipful Company of Drapers					1882	..				
The Worshipful Company of Skinners					1881	..	10	10	0	
"	"	"	"	"	1886	..	10	10	0	
"	"	"	"	"	1891	..	10	10	0	
"	"	"	"	"	1894	..	10	10	0	
"	"	"	"	"	1899	..	10	10	0	
The Worshipful Company of Mercers					1886	..	21	0	0	
"	"	"	"	"	1891	..	21	0	0	
The Worshipful Company of Armourers and Braziers					1891	..				
The Worshipful Company of Haberdashers					1886	..				
The Worshipful Company of Vintners					1886	..	10	10	0	
"	"	"	"	"	1893	..	10	10	0	
The Worshipful Company of Wax Chandlers					1893	..				
The Worshipful Company of Ironmongers					1893	..				
The Worshipful Company of Joiners					1885	..	5	5	0	
"	"	"	"	"	1887	..	5	5	0	
The Worshipful Company of Saddlers					1891	..	5	0	0	
"	"	"	"	"	1892	..	5	0	0	
"	"	"	"	"	1893	..	5	0	0	
"	"	"	"	"	1895	..	5	0	0	
"	"	"	"	"	1896	..	5	0	0	
"	"	"	"	"	1897	..	5	0	0	
"	"	"	"	"	1898	..	5	0	0	
"	"	"	"	"	1899	..	5	0	0	
The Worshipful Company of Dyers					1887	..				



## HONORARY LIFE GOVERNORSHIPS.

**H**ONORARY Life Governorships established by the Committee in 1891, to reward those who assist in Collections.

Mr. B. Walker (Twickenham)	Miss C. A. Clarke (London)
Mr. C. Westbrook	Mr. George Bliss (Richmond)
Mr. J. Brake (Mortlake)	Mr. George Young (Mortlake)
Miss Ellen Mary Brown	Mr. William W. Bailey (Mortlake)
Mr. Charles Shuter (Twickenham)	Mr. Herbert Bailey (Mortlake)
Mr. Charles Shore (Twickenham)	Miss Alice Uzzle (Ham)
Mr. A. R. Stead (Twickenham)	Miss Kate Hayhoe (Richmond)
Miss. E. Percy (Twickenham)	Mr. W. G. East (Richmond)
Miss S. Harris (Twickenham)	Mr. H. F. Packham (Kingston)
Miss Emily Collings	Mr. William Wright (Mortlake)
Miss Louie Collings	Mr. Arthur Tipper (Sunbury)
Mr. R. Wright (Sunbury)	Mr. N. S. Warden (Twickenham)
Miss J. Shuter (Twickenham)	Mr. John Collins (Hampton)
Mr. William Hatfield (Hampton)	Miss Eva Austin (Richmond)
Mr. J. Phipps (Feltham)	Mr. W. J. Culverwell (Richmond)
Mr. William Goldsworthy (Hampton)	Mr. Charles H. Price (Richmond)
Mr. William Baker (Hampton)	Mr. George Streets (Richmond)
Mr. Ponsford J. Haslegrove (London)	Mr. G. W. Goldfinch (Richmond)
Mr. William Ward (Kew Gardens)	Mr. W. Sinden (Richmond)
Mr. Arthur S. Perrin (Mortlake)	Mrs. W. G. East (Richmond)
Mr. John Morrison	Mr. John R. Dyer (Mortlake)
Mr. G. Payne (Twickenham)	Miss Edith Blyth (Sheen)
Mr. Walter H. Punnett	Mr. James Snell (Richmond)
Mr. John Coleman (Feltham)	Mrs. Culverwell (Richmond)
	Mr. R. J. Radford (Richmond)
	Mr. H. W. Packham (Kingston)



## GIFTS.

---

**P**RESENTS made to the Hospital since the issue of the last Report, and for which the thanks of the Committee were passed to the several Donors:—

H.R.H. THE DUCHESS OF YORK, Toys, &c.

H.R.H. THE DUKE OF CAMBRIDGE, K.G., Rabbits.

**OLD LINEN, CLOTHES, &c.**—The Surrey Needlework Guild, President—H.R.H. The Duchess of York (50 Articles), Ladies of the Free Church, per Mrs. Farrington, the Hon. Harriet Brodrick, Mrs. Chancellor, Mrs. Francis, Mrs. Hobson, Mrs. Morten, Mrs. Payne, Mrs. Priestman, Mrs. J. L. Pring, Miss Rabbeth, Mrs. Seaborne, Miss Sears, Mrs. Tate, Mrs. Walter Smith, and Anonymous.

**MAGAZINES, BOOKS, ILLUSTRATED PAPERS, &c.**—Lady Edith Drummond, The Hon. M. and E. Onslow, The Religious Tract Society, J. Lillie, Esq. (Bound Volumes), and Mrs. Andre, Madame Anger, Mrs. Atherton, Mrs. Bennett, Mrs. Berridge, Mrs. Blanchard, Mrs. Boswall, Mrs. Brewin, Mrs. Burnaby, Mrs. Bushnell, Mrs. Cave, Mrs. Chancellor, Mrs. Cottrill, Mrs. Cragg, Mrs. Cunningham, Mrs. Evans, Mrs. Field, Mrs. Finlay, Mrs. Fox, Mrs. Franey, Miss Fraser, Miss Freeman, Mrs. Galloway, Mrs. Gellatly, Miss Godley, Mrs. Gordon, Mrs. Gould, Mrs. Grigg, Mrs. Hatton, Miss Amy Hatton, Mrs. Hellard, Mrs. Hillier, Mrs. G. A. Hobson, Mrs. Howell, Mrs. Jardine, Mrs. Jeffreys, Mrs. Jopp, Mrs. Liddell, Mrs. Lindsay, Mrs. Marsland, Mrs. Medcalf, Mrs. Robert Meggitt, Mrs. Morten, Mrs. Mouflet, Mrs. Newman, Mrs. Pallett, Mrs. J. L. Pring, Mrs. Rudd, Mrs. Rust, Mrs. Seaborne, Mrs. Summers, the Misses Trotter, Mrs. Tyerman, Mrs. Walton, Mrs. Waring, Miss Wellington, Miss Wilson, Mrs. Maxwell Winning, Mrs. Wraith, and Messrs. Annesley, Bailey, Cragg, Denham, Evans, Capt. Fitzgerald, A. E. Forman, I. MacDougall, E. Munns, T. E. Norton, E. Pennington, J. A. Perrett, R. Read, A. T. Riches, F. R. Robinson, The Rev. C. L. Rudd, P. Steinman, G. Townsend, W. Ward, J. Warner, R. T. West, the Mansion Hotel, the Greyhound Hotel, the Talbot Hotel, Sheen House Club, and Anonymous.

**FRUIT, FLOWERS, &c.**—Lady Ellis, Lady Rugge-Price, Sir George and Lady Measom, Miss Eva Austin, Miss Butler, Mrs. Chancellor, J. B. Hilditch, Esq., J.P., Mrs. Hilditch, Mrs. Hillier, Mrs. Max Waechter, Mrs. Moore, Mrs. Vaughan Thompson, Mrs. Towell, Mrs. Winch, Miss Grace Young,



The Parish Church and St. Mathias', St. John's Church, Christ Church, The Presbyterian Church, The Kew Road Wesleyan Church, The Vineyard Congregational Church, Kew Church, Hampton Church, Barnes Church, Whitton Church, Littleton Church, Holy Trinity Band of Hope, and Anonymous.

MISCELLANEOUS.—Alfred A. Langdale, Esq., a Musical-Box for the Children's Ward; Mrs. E. Vaughan Thompson, a Child's Rocking Boat; Dr. Burn, a Wheeled Chair; Mrs. Hellard, an Invalid Child's Carriage; Miss Eva Austin, New Laid Eggs; Mrs. Ratcliff, New Laid Eggs.

TOYS, &c.—H.R.H. The Duchess of York, Mrs. Rube, Master Montie Ell, Mrs. Hobson, Miss Dorothy Hobson (Dolls), Miss Rabbeth, Miss Sears, Mrs. Viney, Master Williams, and Anonymous.

SCRAP BOOKS, &c.—Miss Boteler, Miss E. Caird, Miss Davis, Mrs. Porteous, Mrs. Summers, Master Williams, Mr. Thomas Ireland, and Anonymous.

SURGICAL APPLIANCES.—Miss Murray, Mrs. Sawyer, Mrs. Walton, A. B. Hederstedt, Esq., Messrs. Burge & Son, Mr. Widdowson, and anonymous.

CHRISTMAS PRESENTS.—Colonel Sparks gave a Turkey; the Rev C. L. Rudd, a Turkey and Fowls; Messrs. Slater, a Turkey; Mr. Covell, his annual present of 20lbs. of Sausages; Mr. Woods, Cakes, &c.; Mrs. Cole, Vegetables and Evergreens; Mr. Barrell, a Christmas Tree and Evergreens; Lady Agatha Russell, Evergreens; Messrs. Batchelor and Co., the Ingredients of the Christmas Puddings; Mr. Keay, Fruit; Mr. Capel Smith, Fruit; Messrs. Watney, Coombe, Reid and Co., a Cask of Christmas Ale; Messrs. Ellis and Co., Six Bottles of Port; the Hon. M. and E. Onslow, Fruit Cakes, Mince Pies, &c.; Miss Hill, Two Tins of Arrowroot, Professor Hulme, a Tin of Biscuits. Useful Articles—Toys, Fruit, &c., were given by the Princess Mary Memorial Guild, the Religious Tract Society, the Hon. Harriet Brodrick, the Mayoress, Mrs. Rube, Miss Sparks, Miss Davis, Mrs. Chancellor, Mrs. Marx, Mrs. Kemp, Mrs. Shuttleworth, Mrs. Stevenson, Miss A. E. Firth, Mrs. Wix, Miss Ethel Jackson, Mrs. Batemen, Mr. Bushell, Messrs. Gosling and Sons, Messrs. Whetman and Son, a Friend, and Anonymous. Miss Venn, Christmas Letters; Mr. Bensted kindly lent a Piano; and towards the enjoyment of the Patients the following donations were received:—Mrs. Owen, £5; Miss Sadie Smith, £1; Mrs. Reynolds, 10s.



## ABSTRACT OF THE RULES.

---

79. In-Patients shall be admissable every TUESDAY in the year, on presenting their Tickets of Recommendation at the Hospital before Twelve o'clock at noon, such Tickets to remain in force for six weeks only.

80. ACCIDENTS shall be admitted at all times, without letters of recommendation.

81. Persons labouring under violent inflammation, or other acute disease (being otherwise proper objects of the Charity and properly recommended), shall be admitted at any time, by the direction of the Medical Officer in attendance.

82. When there shall be want of room in the Hospital for the admission of all persons duly recommended and qualified to be In-Patients, preference shall be given to cases admitting of the least delay.

84. No woman pregnant—no person disordered in their senses, subject to epileptic fits, suspected to have the smallpox or other infectious distemper, having habitual ulcers, confirmed consumption or any disease that may be judged incurable, shall be admitted as In-Patients; or if inadvertently admitted, shall be suffered to remain.

87. In-Patients may be visited on Sundays, Wednesdays, and Fridays, between the hours of two and four p.m., and no provisions will be allowed to be taken into the Hospital. Should any visitors be detected taking anything out of the Hospital, or introducing anything contrary to the rules, they will be strictly prevented from entering in future.



Donors and Annual Subscribers receive Tickets of Recommendation for In-Patients and Out-Patients according to the following Scale :—

Donors of £ s. d.	Annual Subscribers of £ s. d.	No. of Tickets. In-Patients.	No. of Tickets. Out-Patients.
10 10 0	1 1 0	—	2
21 0 0	2 2 0	1	1
30 0 0	3 3 0	1	3
40 0 0	4 4 0	1	6
50 0 0	5 5 0	1	9
100 0 0	10 10 0	2	18

Subscribers of Half-a-Guinea receive one Out-Patient Ticket.

Donations to the Chapman Convalescent Fund are urgently needed.

Annual Subscriptions and Donations will be thankfully received by—

R. ALEX. SMITH, Esq., West Hill, Church Road,  
Richmond }  
J. B. HILDTCH, Esq., J.P., Asgill House, Richmond } *Treasurers.*

MR. GEORGE C. ROWLAND, *Secretary*, at the Hospital;

At the LONDON & COUNTY BANK, Richmond;

MESSRS. HISCOKE & SONS' and Mr. HAMMOND's Libraries;

Or by the Collector, Mr. WALTER ROWLAND, at the Hospital,  
Richmond.

*NOTE.—Presents of Books, Pictures, Newspapers, and Flowers will be most acceptable. The Committee again solicit gifts of old linen and calico for Hospital purposes, and at the same time acknowledge, with grateful thanks, many gifts of this kind, and also of newspapers and periodicals for the use of the Patients.*

The Hospital is open to inspection daily after Two p.m., on application to the Matron.



## FORM OF LEGACY AND DEVISE.

*To those Benevolent Persons who may be charitably disposed to become Benefactors by Will, the following forms are recommended as perfectly simple, yet answering every purpose :—*

### For a Bequest of Money.

"I bequeath to the Royal Hospital, Richmond (Surrey), the sum of £..... (free of duty), for the general purposes of that Institution; and I declare that the receipt of one of the Treasurers for the time being of such Institution shall be a sufficient discharge for the same.

### For a Devise of Land or Houses.

"I devise and bequeath all that [.....

..... unto the Trustees, for the time being, of the Royal Hospital, Richmond (Surrey)] upon trust, to sell the same within one year from the date of my decease, and to apply the proceeds for the general purposes of that Institution."

Dated this                      day of                      , 190 .

Signed by the Testator (or Testatrix)  
as and for his (or her) last Will and  
Testament, in the presence of us both,  
present at the same time who in his (or her)  
presence at his (or her) request and in the  
presence of each other have hereunto sub-  
scribed our names as witnesses.

*N.B.—Land and Houses, &c., can now be given by Will for Charitable purposes (as well as money, stock, and other personal property), but any Land or Houses, &c. so given must be sold (notwithstanding anything in the Will contained to the contrary) within one year from the death of the testator (or testatrix) and the proceeds applied for the purpose of the Charitty.*











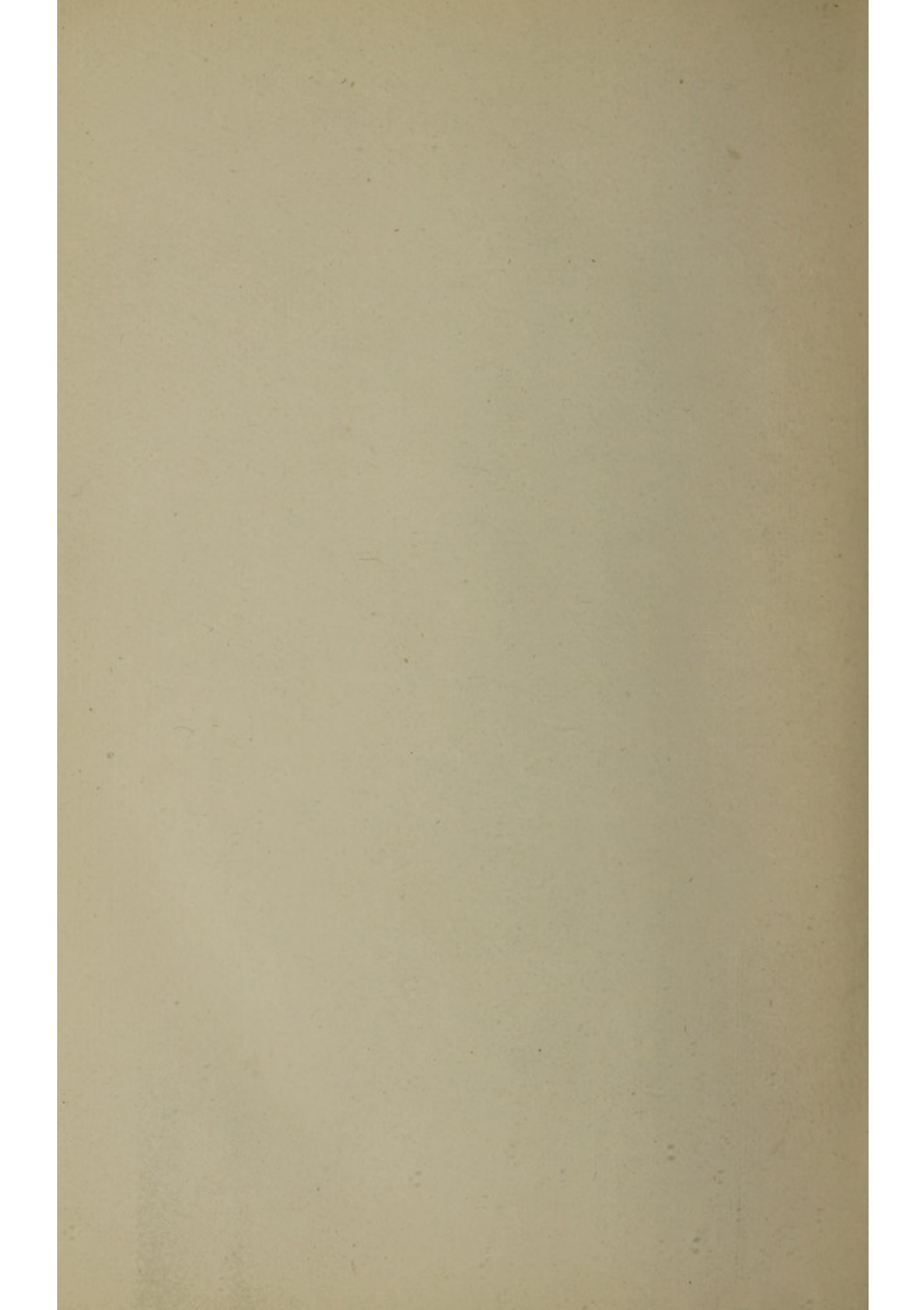



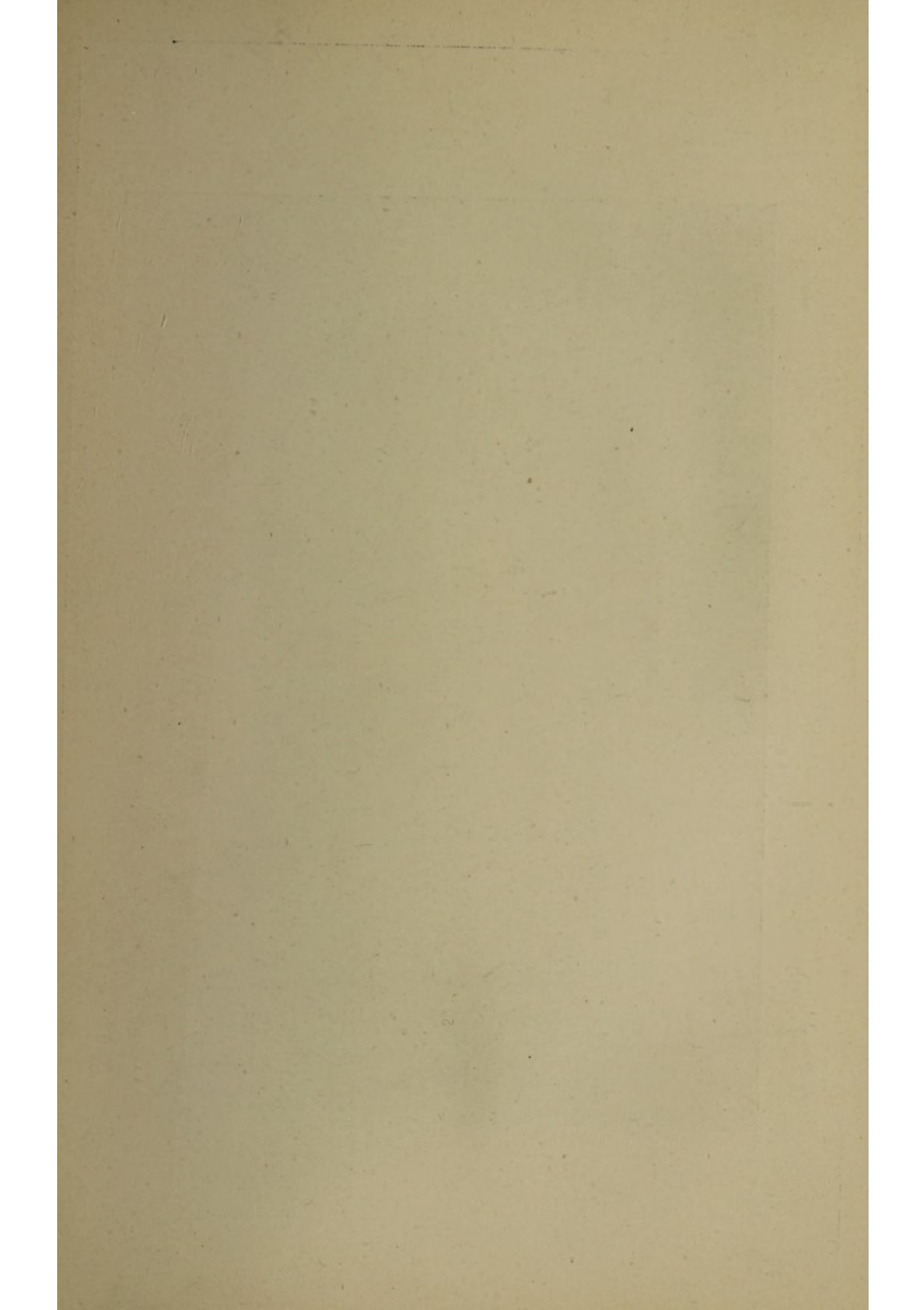



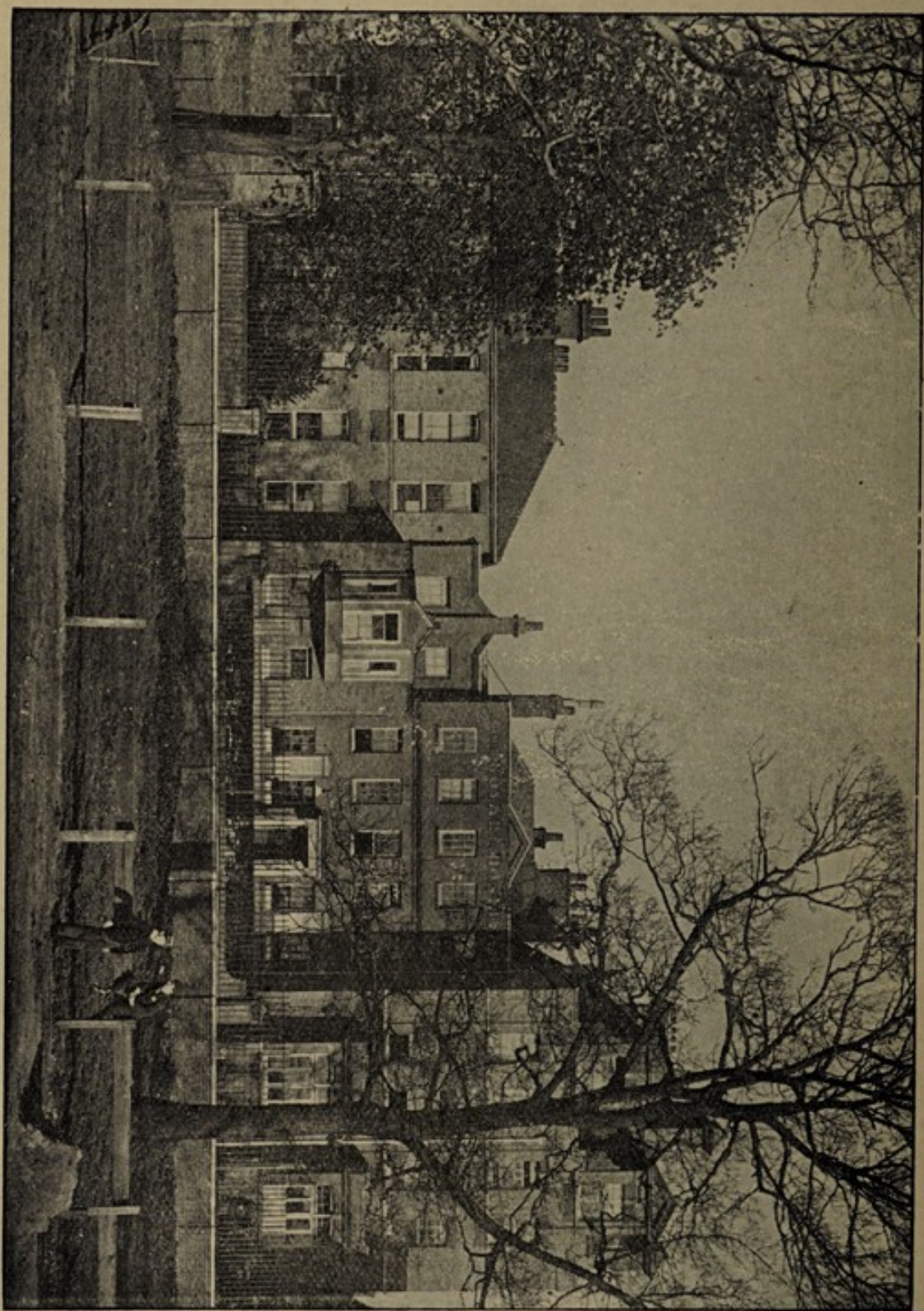

*From a Photograph by J. B. Hilditch, Esq., J.P.*  
THE ROYAL HOSPITAL, RICHMOND.