

Annual report of Royal Hospital Hospital, Kew Foot Road, Richmond, Surrey : 1895.

Contributors

Royal Hospital (Richmond, England)

Publication/Creation

[Richmond] : [publisher not identified], 1895

Persistent URL

<https://wellcomecollection.org/works/r8bpbkuu>

License and attribution

This work has been identified as being free of known restrictions under copyright law, including all related and neighbouring rights and is being made available under the Creative Commons, Public Domain Mark.

You can copy, modify, distribute and perform the work, even for commercial purposes, without asking permission.



Wellcome Collection
183 Euston Road
London NW1 2BE UK
T +44 (0)20 7611 8722
E library@wellcomecollection.org
<https://wellcomecollection.org>

TWENTY-EIGHTH ANNUAL REPORT
OF THE
ROYAL HOSPITAL

KEW FOOT ROAD, RICHMOND, SURREY,

1895.

(SUPPORTED BY VOLUNTARY CONTRIBUTIONS.)

Under the Distinguished Patronage of

HER MOST GRACIOUS MAJESTY THE QUEEN.

H.R.H. THE DUCHESS OF YORK.

H.R.H. THE DUKE OF CAMBRIDGE, K.G.

H.R.H. THE PRINCESS MARY ADELAIDE, DUCHESS OF TECK.

H.H. THE DUKE OF TECK, G.C.B.

HER GRACE THE DOWAGER DUCHESS OF NORTHUMBERLAND,
&c., &c., &c.

List of Donors and Annual Subscribers.

*Established 1868 for the Treatment of Accidents, Surgical Diseases,
and Acute Medical Cases.*

Free to Every Case of Accident or Emergency.

PUBLISHED MARCH, 1896.

WELCOME
LIBRARY
Ann Rep
WX28
.B65
L84R53
1895



22502932832

TWENTY-EIGHTH ANNUAL REPORT
OF THE
ROYAL HOSPITAL

KEW FOOT ROAD, RICHMOND, SURREY,

1895.

(SUPPORTED BY VOLUNTARY CONTRIBUTIONS.)

Under the Distinguished Patronage of

HER MOST GRACIOUS MAJESTY THE QUEEN.

H.R.H. THE DUCHESS OF YORK.

H.R.H. THE DUKE OF CAMBRIDGE, K.G.

H.R.H. THE PRINCESS MARY ADELAIDE, DUCHESS OF TECK.

H.H. THE DUKE OF TECK, G.C.B.

HER GRACE THE DOWAGER DUCHESS OF NORTHUMBERLAND,
&c., &c., &c.

List of Donors and Annual Subscribers.

*Established 1868 for the Treatment of Accidents, Surgical Diseases,
and Acute Medical Cases.*

Free to Every Case of Accident or Emergency.

PUBLISHED MARCH, 1896.

CONTENTS.

	Page.
Patrons, President, Vice-Presidents, Medical Staff, Committee, Officers, &c.	3—4
Report of the Committee of Management	5 7
Statement of Income, Expenditure, &c.	8—9
Chapman Memorial Fund and Convalescent Fund	10
Funded Property	11
New Building Fund—Princess May's Children's Ward	12—18

Appendix relating to In and Out Patients, Surgical and Medical Cases, Accidents, Operations, &c.	19—21
--	-------

Alphabetical List of Life Governors	22
,, ,, Life Subscribers	24
Annual Governors and Subscribers	25—35
Donations and Donors	36—37
Collections at Churches and Chapels	38—39
Governors by reason of Sermons preached in 1895	40
Collecting Boxes	41—44
List of Legacies received since 1870	45
Donations of City Companies	46
Honorary Life Governors	47
Gifts	48—49
Abstract of Rules	50

THE ROYAL HOSPITAL,
KEW FOOT ROAD,
RICHMOND, SURREY.

Patrons :

HER MOST GRACIOUS MAJESTY THE QUEEN.
H.R.H. THE DUCHESS OF YORK.
H.R.H. THE DUKE OF CAMBRIDGE, K.G.
H.R.H. THE PRINCESS MARY ADELAIDE, DUCHESS OF TECK.
H.H. THE DUKE OF TECK, G.C.B.

HER GRACE THE DOWAGER DUCHESS OF NORTHUMBERLAND.
&c., &c., &c.

President :

HIS ROYAL HIGHNESS THE DUKE OF CAMBRIDGE, K.G.

Vice-Presidents :

SIR HENRY W. PEEK, BART.	THE REV. F. S. COLMAN, Vicar of St. John's, Kingston Vale.
SIR TREVOR LAWRENCE, BART., M.P.	THE REV. G. I. SWINNERTON, Vicar of St. Luke's, Kingston.
SIR JOHN WHITTAKER ELLIS, BART.	THE REV. ASTLEY COOPER, Richmond.
SIR GEORGE SAMUEL MEASOM, J.P.	THE REV. J. L. WINSLOW, Rector of Hanworth.
SIR FREDERICK WIGAN, J.P.	THE REV. R. DIGBY RAM, Vicar of Hampton.
AUG. DE WETTE, Esq., J.P.	THE REV. FRANCIS LEITH BOYD, Vicar of Teddington.
J. B. HILDITCH, Esq., J.P.	THE REV. B. J. WARREN, Vicar SS Peter and Paul, Teddington.
ANDREW PEARS, Esq., J.P.	THE REV. H. G. VIGNE, Vicar of Sunbury.
E. H. LEYCESTER-PENRHYN, Esq., J.P.	THE REV. CHARLES LITLEDALE, Rector of Shepperton.
THE REV. CANON PROCTER, Vicar of Richmond.	THE REV. CHARLES R. JOB, Vicar of Hampton Hill.
THE REV. PREBENDARY JOHN P. PROSSER, Vicar of Twickenham.	THE REV. T. F. BIGG, Vicar of Isleworth.
THE REV. W. M. JOHNSTON, Vicar of St. Stephen's, East Twickenham.	THE REV. GEORGE FLETCHER, Wesleyan College.
THE REV. B. F. BLUNT, Vicar of Ham.	THE REV. A. ERNEST FOSTER, Vicar of Christ Church, Richmond.
THE REV. W. H. BLISS, Vicar of Kew.	THE REV. PERCY MARTIN, Congregational Church, Richmond.
THE REV. W. H. OXLEY, Vicar of Petersham.	J. D. CHARRINGTON, Esq.
THE REV. ALBERT S. SHUTTE, Vicar of Mortlake.	DR. E. L. FENN.
THE REV. H. C. SQUIRES, Vicar of Holy Trinity, Richmond.	C. RUBE Esq.
THE REV. T. GERARD TYLEE, Vicar of S. John the Divine, Richmond.	
THE VERY REV. CANON BAGSHAWE, St. Elizabeth's, Richmond.	
THE REV. A. S. W. YOUNG, Vicar of Kingston-on-Thames.	

Trustees :

Messrs. T. J. CARLESS, EDWARD HAWES, M.A., and Sir GEORGE SAMUEL MEASOM, J.P.

Treasurers :

Mr. R. ALEX. SMITH and Mr. J. B. HILDITCH, J.P.

Honorary Chaplain :—Rev. CANON PROCTER, M.A.

Honorary Consulting Physicians :

Dr. WITHECOMBE, Dr A. ROBERTS LAW, and Dr. FENN.

Honorary Medical Officers :

Mr. BATEMAN, Dr. WADD, Mr. CHAPMAN, and Dr. BURN.

Honorary Medical Officers for the Out-Patients :—Dr. WILLIAMSON and Dr. CUNDELL, J.P.

Honorary Surgeon Dentist :—Mr. G. HAYWARD STREET, L.D.S., R.C.S.
House Surgeon :—Mr. EDWARD B. HILL, B.A., M.B., B.C., Cantab.,
M.R.C.S.E., L.S.A.

Committee—Ex-Officio :

The Vice-Presidents, Trustees, Treasurers, The Honorary Chaplain, and Medical Staff.

By Election—Messrs.

ALDIN, ALFRED
BURGOYNE, P. B.
CHANCELLOR, ALBERT, M.S.A.
CLARKE, T. MEADOWS
DEAN, F. J.
DIXON, ALBERT
GASCOYNE, S. T., J.P.
JULIUS, ARTHUR O.
MASTER, J. H., J.P.
PEARS, ANDREW, J.P.

PRITCHARD, Lieut.-General
GORDON, C.B.
ROBERTS, CLARENCE A.
RUDD, The Rev. C. L.
SADLER, A. C.
SMITH, C. CAPEL
SPARKS, Colonel (Chairman).
SIEDWELL, JOHN M.
SZLUMPER, Sir J. W., J.P.
TREVOR, F. G. B.
WATNEY, THEODORE H.

Honorary Auditors :

Mr W. PENN-LEWIS, F.S.A.A., and Mr. SAMUEL ODLE.

Honorary Solicitor :—F. B. SENIOR, Esq.

Secretary :—Mr. GEORGE C. ROWLAND.

Matron :—Miss RACHEL FOLEY.

Dispenser :—Mr. H. LLOYD.

Collector :—Mr. WALTER ROWLAND, 8, Townshend Road, Richmond.

Middlesex Collector :—Mr. GEORGE DOWSETT, Woodbine Cottage
Windmill Road, Hampton Hill.

Bankers :—The LONDON AND COUNTY, Richmond Branch.

BANKERS' FORM.



To Messrs.

Please pay to the London and County Bank (Richmond Branch)

on the 1st of January in each year, the sum of

Annual Subscription to the Royal Hospital, Richmond, Surrey.

£ 

Please fill up this form and return to the Secretary, at the Hospital.

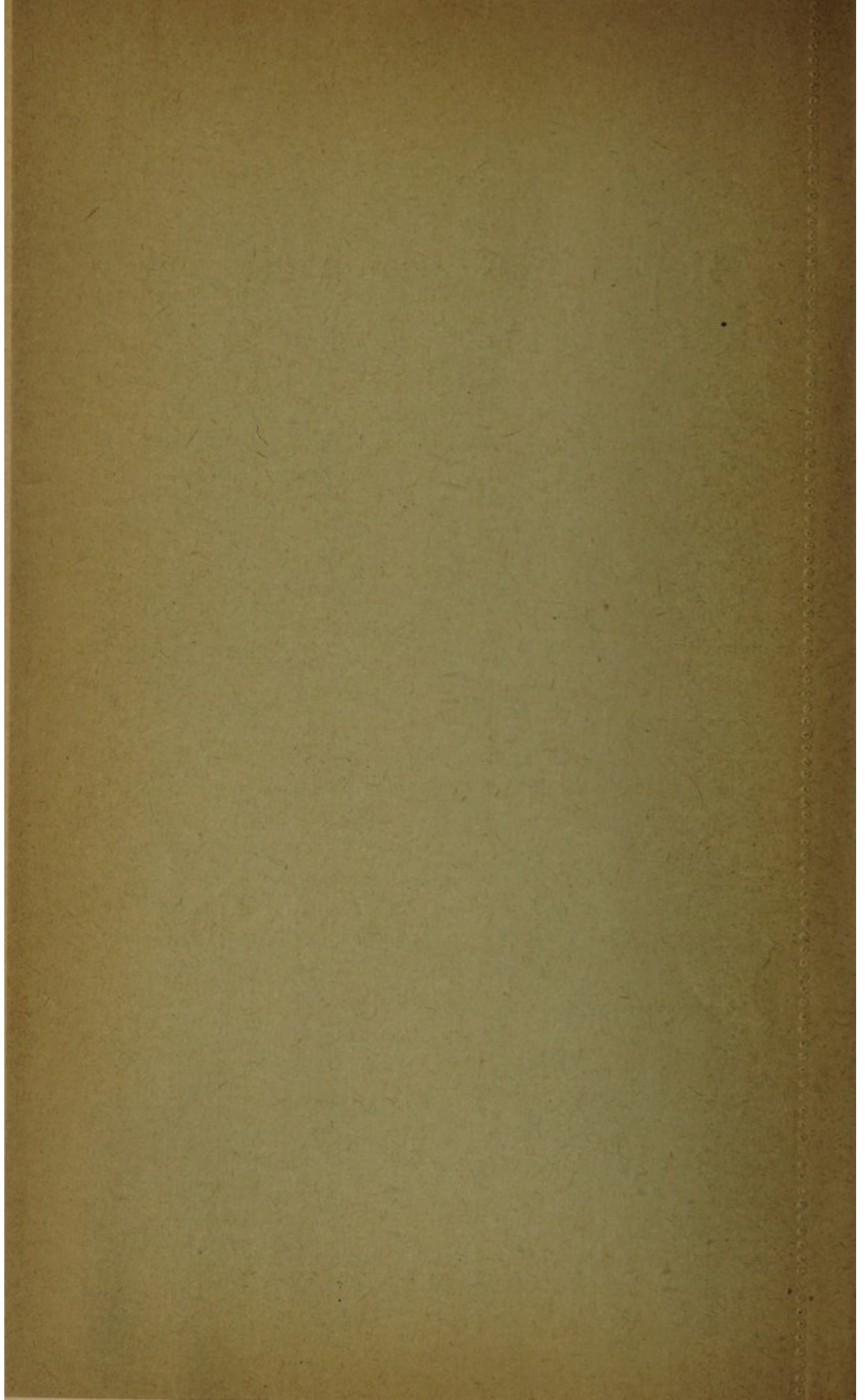

Twenty-Eighth Annual Report

OF THE

ROYAL HOSPITAL, RICHMOND, SURREY,

*Read at the Annual Meeting of Governors and Subscribers held
at the Hospital, on Saturday, February 29th, 1896.*

SIR JOHN WHITTAKER ELLIS, BART.,

IN THE CHAIR.

IN submitting to the Governors and Subscribers their 28th Annual Report, the Committee are pleased to note that the past year has been a prosperous one for the Royal Hospital.

Commencing with a balance in the hands of the Treasurers of £210 17s. 11d., the accounts at the close of the year show a balance of £338 16s. 4d. This satisfactory result is due to legacies left to the Hospital by the late Miss Thuillier £200, and £90 from the late Mrs. Sculstrop, of Twickenham; and the handsome gift of £500 from Mrs. de Wette, (in remembrance of her late father, Thomas Twining, Esq., by whose death the Hospital lost a very old friend—one who since the establishment of the Hospital had frequently presented large sums as donations). £250 of this sum was, at the donor's request, placed to the credit of the Building Fund.

It is with great regret the Committee have again to report a serious falling off in the annual subscriptions, amounting this year to nearly £50. The Hospital Sunday Collections also show a slight diminution, as well as the amount contributed by the Friendly Societies of the neighbourhood. On the other hand it is with great pleasure the Committee are able to announce an increase of £67 9s. 4d. from the Collecting Boxes throughout the district.

It was reported last year that the Princess May's Ward for Children and the Isolation Ward had been built, and that a further sum of at least £2,000 was required to complete the scheme of enlargement. H.R.H. the Duke of Cambridge, K.G., having again graciously consented to preside at a public dinner in aid of the Building Fund, a very successful banquet was held at the Star and Garter Hotel on the 18th November, which resulted, after payment of all expenses, in over £1,500 being added to the Building Fund. Towards this very satisfactory result the Committee are largely indebted to the liberality of Andrew Pears, Esq., who at the close of the dinner announced his intention of presenting £500 to make up the sum of £1,500 that had been asked for by His Royal Highness the Chairman.

The executive portion of the new buildings is now approaching completion, and it is hoped that a public opening of the new ward, under Royal patronage, will take place during the summer.

The friends and supporters of the Hospital must bear in mind that the opening of the Children's Ward will entail considerable addition to the expenses of maintenance, but they will remember that the establishment of such a Ward had long been pressed upon the Committee by the Medical Staff, as a necessary adjunct to the existing accommodation of the Hospital.

In addition to the names of Mr. Thomas Twining, Miss Thuillier, and Mrs. Sculstrop already alluded to, the Committee have lost in the Rev. T. G. P. Hough, the late Vicar of Ham, a valued friend and supporter of the Hospital, and one who took great interest in its welfare from its earliest days.

To further secure the safety of the inmates of the Hospital in case of fire, the Committee have during the past year erected an iron staircase from the Mary Adelaide Ward to the garden, which is also a great convenience for convalescent patients who are well enough to enjoy the open air.

The members of Committee retiring by rotation are Sir James Szlumper, General Pritchard, C.B., and Messrs. Sadler, Stedwell, and Trevor, all of whom are eligible, and offer themselves for re-election.

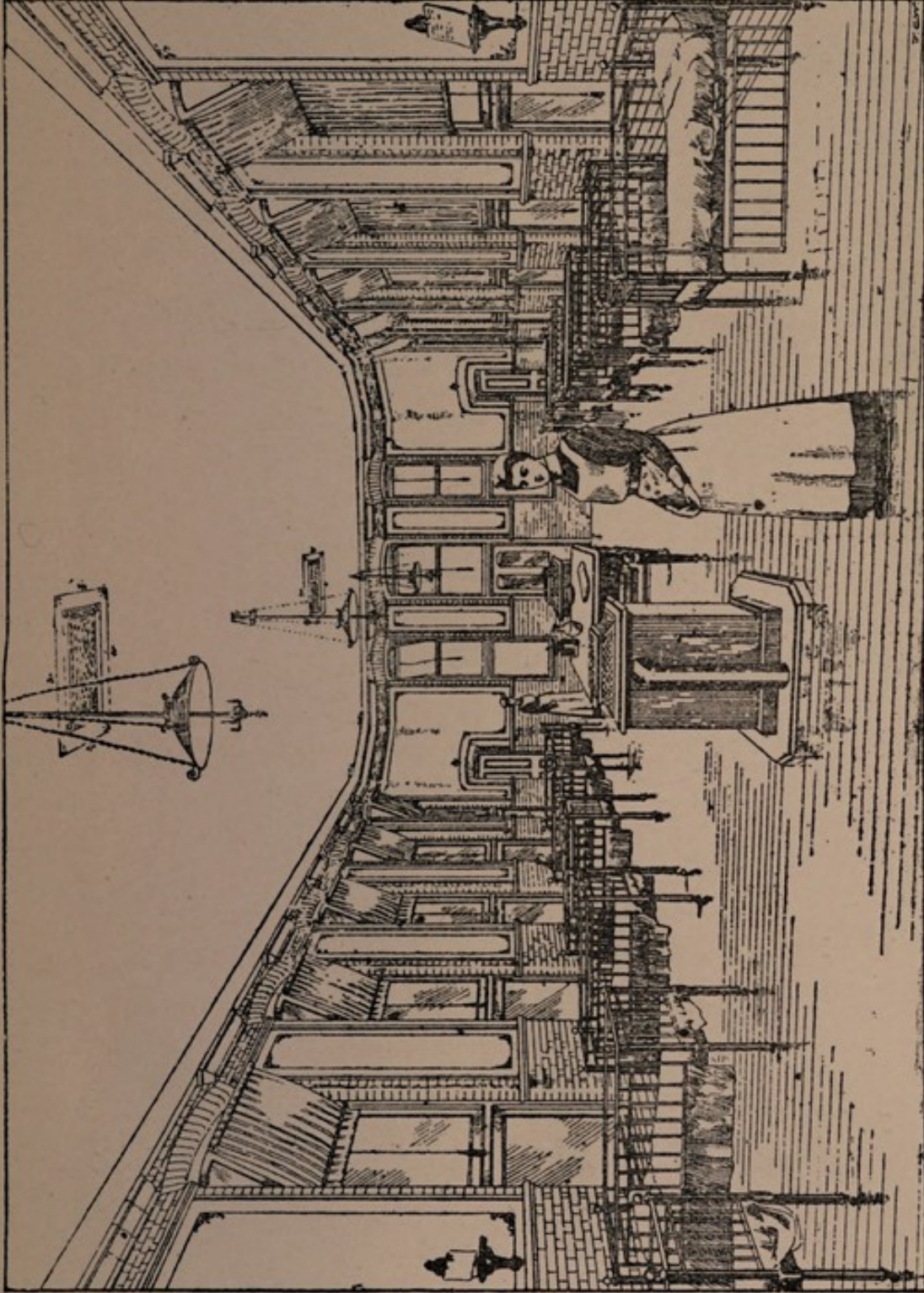

W. J. Bennett. Photograph.

PRINCESS MAY'S WARD, ROYAL HOSPITAL, RICHMOND.

Her Royal Highness the Duchess of York has graciously consented to open this Ward in June next, and receive Purses of **NOT LESS** than **Five Guineas** each.

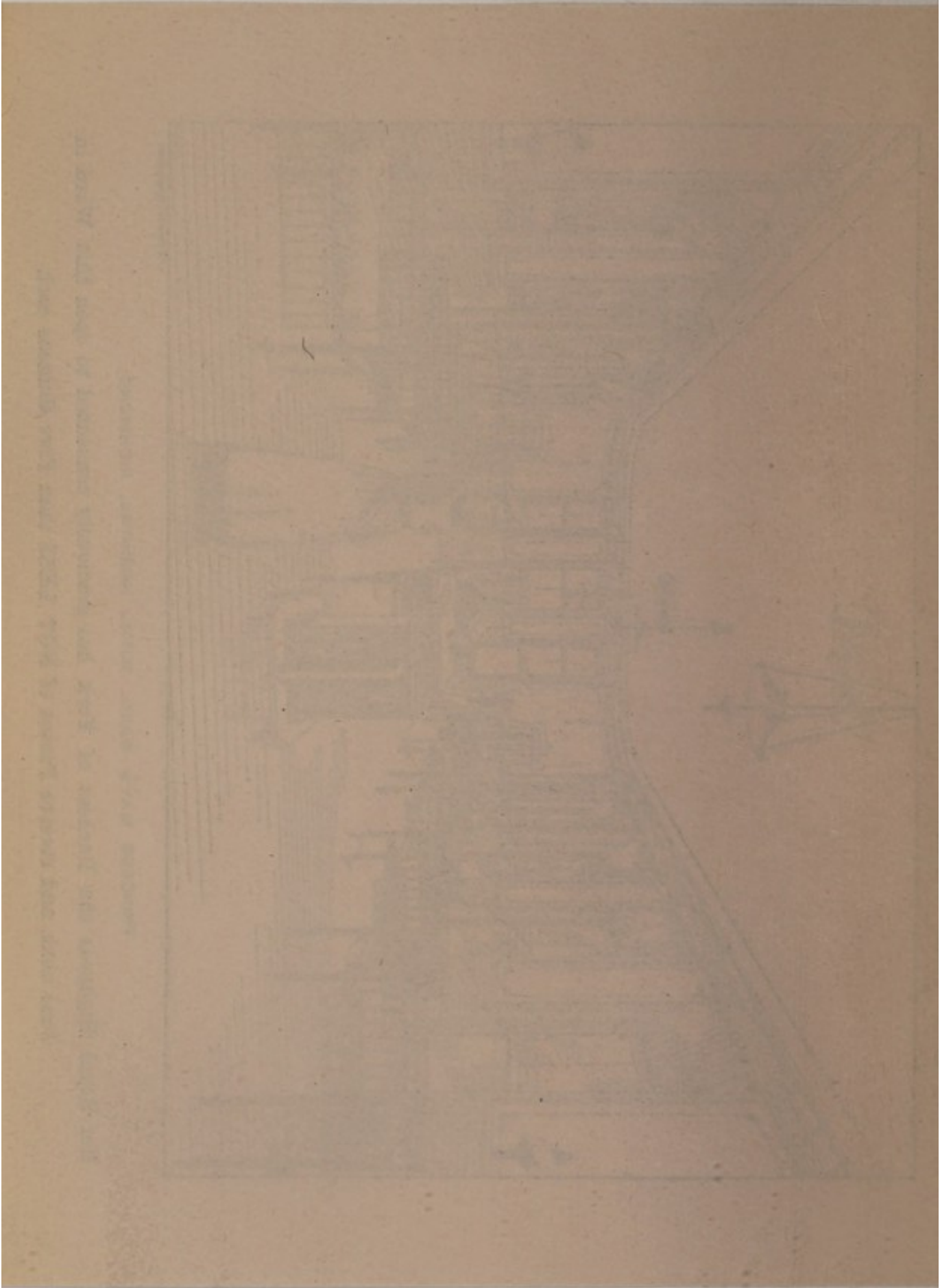

Two other vacancies occur through the Rev. Richard Laurence and Mr. E. F. Hickman having left the neighbourhood.

Among the larger donations received for the general purposes of the Hospital during the past twelve months, the Committee are indebted, in addition to Mrs. de Wette's donation previously referred to, for those of the Worshipful Company of Girdlers, £26 5s. ; E. M., £25 ; A. de Wette, Esq., £21 ; Andrew Pears, Esq., £21 ; Miss Pearson, £21 ; Max Waechter, Esq., £21 ; Miss Sadie Smith, £10 ; and the Surrey County Rugby Football Union, £10.

The Committee have great pleasure in thankfully acknowledging many gifts of Old Linen, Magazines, &c., a list of which will be found at the end of this Report.

In conclusion, the Committee desire to thank most heartily the Medical Officers for their valuable services, as also the rest of the Staff of the Royal Hospital.

ROBERT W. SPARKS, Chairman.

GEORGE C. ROWLAND, Secretary.

N.B.—Subscribers having tickets for which they have no demand will greatly oblige by forwarding them to the Secretary, as many applications for tickets are made to him at the Hospital.

Tickets for Convalescent Homes will also be most thankfully received, as they are often much needed.

STATEMENT OF ANNUAL INCOME AND

	£ s. d.	£ s. d.
To Balance, 31st December, 1894.....		210 17 11
„ Annual Subscriptions		1050 18 6
„ Donations (see page 36)		499 15 9
„ Sale of Waste, &c.....		7 9 6
„ Collecting Boxes (see page 41)		560 4 7
„ Dividends.....		277 4 4
„ Domestic Servants.....		17 19 0
„ Friendly Societies—		
Richmond	77 4 4	
Twickenham	26 5 11	
Barnes and Mortlake	19 5 4	
Sunbury	15 2 0	
Hampton	1 2 1	
Feltham	14 14 0	
Shepperton General Wood Lodge, M.U.	2 7 6	
		156 1 2
„ Hospital Sunday (see page 38)		432 6 10
„ Rebate of Income Tax		9 9 4
„ Legacies—		
Miss Lucy Thuillier.....	200 0 0	
Mrs. Sculstrop	90 0 0	
		290 0 0

Examined and found correct,

W. PENN-LEWIS, F.S.A.A., }
 SAMUEL ODLE, } Hon. Auditors.

£35 2 6 11

10th February, 1896.

EXPENDITURE FOR THE YEAR 1895.

	£	s.	d.	£	s.	d.
By Fire Insurance	7	10	0			
„ Quit Rent	0	10	4			
				8	0	4
„ Butcher	292	7	0			
„ Baker	56	16	7			
„ Grocery, &c.	215	10	7			
„ Greengrocer	45	9	3			
„ Milk	134	13	6			
„ Fish and Ice	48	13	0			
„ Ale and Stout.....	50	11	0			
„ Wines and Spirits.....	72	1	9			
				916	2	8
„ Salaries and Wages	710	12	8			
„ Washing	142	15	4			
„ Drugs	226	12	0			
„ Surgical Appliances	155	7	6			
„ Coal and Coke	100	11	0			
„ Printing and Stationery	96	2	3			
„ Advertisements	46	11	0			
„ Postages	19	2	11			
„ Collectors' Commission	78	9	6			
„ Gas	130	19	10			
„ Money Boxes and Repairs thereto	14	14	7			
„ Household Requisites	60	12	5			
„ Petty House Expenses.....	11	1	0			
„ Mineral Waters.....	17	2	6			
„ Hospital Garden	12	4	6			
„ Uniforms.....	38	9	3			
„ Repairs.....	32	8	1			
„ Furniture	5	2	3			
„ Bedding	14	3	6			
„ Cheque Books.....	0	16	8			
„ Borough Rates	43	15	0			
„ Nurses' Lodgings	9	2	0			
„ Household Linen	25	17	6			
				1992	13	3
				£2916	16	3
„ Special Expenditure—						
Expenses entailed through outbreak of Scarlet						
Fever	70	13	8			
New Outside Special Staircase, in case of fire ...	133	14	6			
New Sanitary Appliances in Cambridge Ward...	45	9	2			
Improvements in Operating Theatre	6	17	0			
				256	14	4
„ Cash in Hand.....	1	17	7			
„ Balance in Bank	336	18	9			
				338	16	4
				£3512	6	11

Chapman Convalescent Fund—Income and Expenditure for the Year 1895.

	£	s.	d.		£	s.	d.
To Balance from 1894	...	21	12	6			
Dividends on £200 India 3½ per cent.	...	6	15	4	By Subscription to Folkestone		
Stock, "Chapman Memorial"	...	2	2	0	valescent Home	...	5
Mrs. Reeves	...				Subscription to the Surrey	...	5
Employes Grand Junction Waterworks,		2	2	0	valescent Home, Seaford	...	1
Hampton	...	2	2	0	Convalescent Home Fees	...	5
Colonel Sparks	...	1	0	0	Balance in hands of Treasurers	...	21
Rebate of Income Tax	...	0	4	8			11
							0
				£33			16
				6			6

Examined and found correct—

W. PENN-LEWIS, F.S.A.A. }
 SAMUEL ODLE. } Hon. Auditors

10th February, 1896.

Funded Property of the Institution Invested in Names of Trustees.

GENERAL ACCOUNT.

New 2 $\frac{3}{4}$ per cent. Consols, "A" Stock	£4215	19	7
Ditto.	1361	14	5
			<hr/>		
			£5577	14	0
"A" Stock, Richmond Gas Company	1000	0	0
India 3 $\frac{1}{2}$ per cent. Stock	900	0	0

CHAPMAN CONVALESCENT FUND ACCOUNT.

India 3 $\frac{1}{2}$ per cent. Stock	£7477	14	0
---------------------------------------	-----	-----	-------	----	---

Croydon Corporation 3 per cent. Stock (purchased at 101 $\frac{1}{2}$) Endowment for

"Hilda May Cot"	£1013	9	7
-----------------	-----	-----	-------	---	---

Examined and found correct—

W. PENN-LEWIS, F.S.A.A., }
 SAMUEL ODLE, }
 Auditors

10th February, 1896.

NEW BUILDING FUND.

DONATIONS, &c., JANUARY TO DECEMBER, 1895.

	£	s.	d.		£	s.	d.
H.R.H. The Duke of Cambridge, K.G.	20	0	0	Brought up...	1,466	11	0
Andrew Pears, Esq., J.P.	510	10	0	Messrs. Edward Cook and Co. ...	10	10	0
Mrs. A. de Wette ...	250	0	0	W. H. Ellis, Esq. ...	10	10	0
C. Rube, Esq. (collecting card ...)	173	0	0	Mrs. Arthur Julius	10	10	0
Sir Frederick Wigan, J.P.	105	0	0	Sydney S. Kennedy, Esq. ...	10	10	0
J. B. Hilditch, Esq., J.P.	100	0	0	Henry Pullman, Esq.	10	10	0
Theo. H. Watney, Esq.	46	0	0	Messrs. N. M. Rothschild and Sons ...	10	10	0
Auguste de Wette, Esq.	31	10	0	C.F. Rugge-Price, Esq.	10	10	0
The Rev. C. L. Rudd	27	2	0	Anonymous, R. G. C.	10	10	0
A. O. Julius, Esq. ...	25	0	0	The Hon. St. John Brodrick, M.P.	10	0	0
Mrs. Vaughan Thompson	22	0	0	J. H. Master, Esq., J.P.	10	0	0
Sir Charles Rugge-Price, Bart.	21	0	0	Miss Sparks	10	0	0
M. S. Gosling, Esq.	15	15	0	Messrs. Phillips, More and Co.	10	0	0
J. W. Harker, Esq., J.P.	15	15	0	C. S. Bagot, Esq. ...	5	15	6
R. Alex. Smith, Esq.	15	15	0	Lady Huntingtower	5	5	0
Mrs. Gosling	12	12	0	Sir Geo. Samuel Measom, J.P.	5	5	0
F. Carless, Esq., (collecting card) ...	12	12	0	P. B. Burgoyne, Esq.	5	5	0
Lady Wigan	10	10	0	Charles Burt, Esq., J.P.	5	5	0
Sir Henry W. Peek, Bart.	10	10	0	Thomas J. Carless, Esq.	5	5	0
Colonel Robert W. Sparks	10	10	0	T. Skewes-Cox, Esq., M.P.	5	5	0
J. H. Alabaster, Esq.	10	10	0	Messrs. Ellis & Co. ...	5	5	0
Alfred Aldin, Esq. ...	10	10	0	Herbert Gosling, Esq.	5	5	0
F. Thorpe Becker, Esq.	10	10	0	Cornelius Hanbury, Esq.	5	5	0
	£1,466	11	0	Colonel Nettleship...	5	5	0
				F. Dalgarno Robinson, Esq. (Mayor of Richmond ...)	5	5	0
					£1,654	1	6

	£	s.	d.		£	s.	d.
Brought up...	1,654	1	6	Brought up...	1,786	5	6
Mrs. R. Alex Smith	5	5	0	E. G. Saunders, Esq.	3	3	0
John M. Stedwell, Esq.	5	5	0	The Misses Beckford	3	0	0
E. B. Sutton, Esq., J.P.	5	5	0	Major - General Sir George Bouchier, K.C.B.	2	2	0
John Taylor, Esq....	5	5	0	Sir Edward Hertslet, K.C.B.	2	2	0
Messrs. Whenn and Sons	5	5	0	Major - General Al- bert Williams ...	2	2	0
F. J. Wadd, Esq., M.D.	5	5	0	W. T. Thiselton Dyer, Esq., C.M.G., C.S.I. ...	2	2	0
E. H. Walton, Esq.	5	5	0	Messrs. Alliston and Co.	2	2	0
The Richmond Horse Show	5	5	0	John Eustace Ander- son, Esq.	2	2	0
Sundries (per Andrew Pears, Esq., J.P.)	5	5	0	T. J. Barratt, Esq...	2	2	0
Sir Horace Farquhar, Bart.	5	0	0	George Bravington, Esq.	2	2	0
Mrs. Vaughan Ar- buckle	5	0	0	Frank J. Brewer, Esq.	2	2	0
E. Carlile, Esq. (Golden Wedding Thankoffering) ...	5	0	0	J. T. Brink, Esq. ...	2	2	0
F. J. Dean, Esq. ...	5	0	0	Edward H. Brown, Esq.	2	2	0
Edward Hawes, Esq., M.A.	5	0	0	Thomas J. Carless, Esq., jun.	2	2	0
Miss Penrhyn	5	0	0	Albert Chancellor, Esq.	2	2	0
Mr. and Mrs. W. B. Pratt	5	0	0	Mayo Collier, Esq., M.S., F.R.C.S.E.	2	2	0
Miss F. H. Robinson	5	0	0	R. J. Collins, Esq....	2	2	0
"R" (Fourth Dona- tion)	5	0	0	Lt.-Col. C. P. Cust	2	2	0
D. H. Scott, Esq. ...	5	0	0	Mrs. George	2	2	0
Mrs. Stearns	5	0	0	Messrs. D. and W. Gibbs	2	2	0
Miss Stopford	5	0	0	W. Gibson, Esq. ...	2	2	0
John Taylor, Esq....	5	0	0	C. A. Govett, Esq....	2	2	0
R. C. Treatt, Esq....	4	4	0	S. Harmer, Esq. ...	2	2	0
Mrs. Chapman	3	3	0	Surgeon - General C. H. Harvey ...	2	2	0
T. Meadows Clarke, Esq.	3	3	0	M. A. Hill, Esq. ...	2	2	0
Messrs. Harris and Sons	3	3	0	Miss Emily Hornby	2	2	0
G. Marchett, Esq....	3	3	0	Miss F. M. Hornby	2	2	0
Major Leslie G. Powell	3	3	0				
	£1,786	5	6		£1,844	18	6

	£	s.	d.		£	s.	d.
Brought up...	1,844	18	6	Brought up...	1,900	18	6
D. Kennedy, Esq. ...	2	2	0	W. B. Blydenstein,			
James Marshall, Esq.	2	2	0	Esq.	1	1	0
The Rev. Percy				Dr. Bott	1	1	0
Martin, B.A. ...	2	2	0	Mrs. Brett... ..	1	1	0
Thomas Nash, Esq.	2	2	0	J. H. A. Bright, Esq.	1	1	0
Frederick Piggott,				T. Brinkley, Esq. ...	1	1	0
Esq.	2	2	0	Miss Buckland ...	1	1	0
Mrs. Rowe... ..	2	2	0	T. Wilson Carrillon,			
Captain Oliver St.				Esq., F.S.A. ...	1	1	0
John	2	2	0	The Rev. H. Carless	1	1	0
Percy St. Quintin, Esq.	2	2	0	A. Algernon Chan-			
E. G. Saunders, Esq.	2	2	0	cellor, Esq. ...	1	1	0
D. H. Scott, Esq. ...	2	2	0	Ernest Clarke, Esq.	1	1	0
G. C. Sherrard, Esq.	2	2	0	Malcolm S. Cooke,			
Arthur Snow, Esq... ..	2	2	0	Esq.	1	1	0
Paul Steinmann, Esq.	2	2	0	Messrs. Cornell,			
Howard Vyse, Esq.	2	2	0	Hardy, & Co. ...	1	1	0
The Misses Mary and				F. Cornwall, Esq.,...	1	1	0
Elsie Walton	2	2	0	T. Covell, Esq. ...	1	1	0
The Misses Warwick	2	2	0	Messrs. Cross and			
W. Wisdom, Esq. ...	2	2	0	Bevan	1	1	0
A Friend	2	2	0	C. W. Dalbiac, Esq.	1	1	0
Mrs. E. E. Vallance	2	0	0	Major-Gen. Dalzell	1	1	0
C. Bartlett, Esq. ...	2	0	0	Miss Day	1	1	0
J. D. Sparks, Esq....	1	11	6	R. R. Dobell, Esq....	1	1	0
J. S. Blake, Esq. ...	1	1	6	The Misses Donald...	1	1	0
General Lynedoch				C. B. Edgar, Esq. ...	1	1	0
Gardiner, C.B. ...	1	1	0	Owen D. Edgar, Esq.	1	1	0
Sir H. Reader Lack	1	1	0	H. M. Ellis, Esq. ...	1	1	0
Mrs. J. E. Anderson	1	1	0	Messrs. Etherington			
Messrs. Aron Bros.	1	1	0	and Sons... ..	1	1	0
Thurlow Astley, Esq.	1	1	0	Joshua Field, Esq., J.P.	1	1	0
The Rev. Canon				Messrs. Foy, Morgan,			
Bagshawe, D.D....	1	1	0	and Co.	1	1	0
Messrs. Barlow and				S. T. Gascoyne, Esq.			
Jones	1	1	0	J.P.	1	1	0
Messrs. C. B. Bayer				C. W. Goodfellow,			
and Co.	1	1	0	Esq.	1	1	0
R. Beldam, Esq. ...	1	1	0	C. E. Gosling, Esq.,			
J. R. Berry, Esq. ...	1	1	0	M.D.	1	1	0
Messrs. Bishop, Ellis				Miss Gosling ...	1	1	0
and Co.	1	1	0	Miss E. Gosling ...	1	1	0
	£1,900	18	6		£1,933	9	6

NEW BUILDING FUND DONATIONS.

15

	£	s.	d.		£	s.	d.
Brought up . . .	1,933	9	6	Brought up . . .	1,967	1	6
Mrs. Graham . . .	1	1	0	Miss Pigott . . .	1	1	0
Miss Graham . . .	1	1	0	T. Dundas Pillans, Esq.	1	1	0
Stephen Grant, Esq.	1	1	0	A. Platt, Esq. . . .	1	1	0
George Gregson, Esq.	1	1	0	J. E. Rabbeth, Esq.	1	1	0
Colonel A. M. Handley	1	1	0	Clarence A. Roberts,			
B. Hardy, Esq. . . .	1	1	0	Esq.	1	1	0
John C. Harker, Esq.	1	1	0	F. Dalgarno Robin-			
Mrs. J. W. Harker	1	1	0	son, Esq., (per T.			
Mrs. C. H. Harvey	1	1	0	Skewes-Cox, Esq.,			
Colonel J. O. Hasted	1	1	0	J.P.)	1	1	0
H. Heldmann, Esq.	1	1	0	W. P. Ryan, Esq., J.P.	1	1	0
E. B. Hill, Esq., M.B.	1	1	0	Hugh Savage, Esq.	1	1	0
W. A. Hill, Esq. . . .	1	1	0	Thomas Savage, Esq.,			
H. Driver Holloway,				M.D.	1	1	0
Esq.	1	1	0	Henry G. Sawyer, Esq.	1	1	0
Messrs. Horrockses,				G. E. Shuttleworth,			
Crewdson, and Co.	1	1	0	Esq., M.D. . . .	1	1	0
Capt. C. E. Mogridge				Mrs. Edward Smith	1	1	0
Hudson	1	1	0	C. Capel Smith, Esq.	1	1	0
Joseph Ivimey, Esq.	1	1	0	H. Hill Smith, Esq.	1	1	0
James Jardine, Esq.,				The Rev. H.C. Squires	1	1	0
M.B.	1	1	0	Messrs. Stafford,			
Mrs. Jackson	1	1	0	Northcote, & Co.	1	1	0
Messrs. Jerrard,				H. Stuart Esq. . . .	1	1	0
Darby, and Co. . . .	1	1	0	Sir Jas. W. Szlumper	1	1	0
A. Menzies Jones,				J. C. Taylor, Esq. . .	1	1	0
Esq.	1	1	0	T. W. Tempany, Esq.	1	1	0
L. B. B. King, Esq.,				Messrs. S. Thompson			
J.P.	1	1	0	and Sons	1	1	0
Walter Lambert,				James Walker, Esq.	1	1	0
Esq.	1	1	0	J. B. Walker, Esq.	1	1	0
F. R. Leftwich, Esq.	1	1	0	W. Warner, Esq. . . .	1	1	0
W. H. Lloyd, Esq. . .	1	1	0	Messrs. Weintrand			
F. MacGeagh, Esq.	1	1	0	and Co,	1	1	0
Fleming Millmaker,				T. Leonard Wells, Esq.	1	1	0
Esq.	1	1	0	W. Whiteley, Esq.	1	1	0
Messrs. Newman &				D. Willis, Esq. . . .	1	1	0
Co.	1	1	0	A. J. Wood, Esq. . . .	1	1	0
Horace J. Noble, Esq.	1	1	0	Thomas Woods, Esq.	1	1	0
T. Perks, Esq. . . .	1	1	0	W. Yates, Esq. . . .	1	1	0
Major G. A. Petter	1	1	0	Mr. and Mrs. Yates	1	1	0
H. J. Phillpott, Esq.	1	1	0	A. Y. C.	1	1	0
	£1,967	1	6		£2,001	14	6

	£	s.	d.
Brought forward	2033	4	0
DONATIONS OF CITY COMPANIES.			
The Corporation of the City of London :			
Grant made in 1892	52	10	0
Grant made in 1895	31	10	0
	84	0	0
The Worshipful Company of Fishmongers	26	5	0
" " Cutlers	10	10	0
" " Skinners	10	10	0
DIVIDENDS.			
Consols Dividends	30	19	1
Croydon Corporation Stock (Hilda May Cot), J. D. Charrington, Esq. ...	29	7	10
Rebate of Income Tax	1	19	2
Interest on Deposit	0	4	4
	62	10	5
SALES OF CONSOLS.			
Feb. 1st.—£200 at 104	207	14	0
July 1st.—£300 at 107 $\frac{1}{8}$	320	19	0
Aug. 13th.—£200 at 107 $\frac{1}{4}$	214	4	0
Sep. 20th.—£500 at 107 $\frac{1}{2}$	536	16	6
Oct. 9th.—£200 at 107 $\frac{3}{8}$	214	9	0
VARIOUS DONATIONS.			
"Wandering Minstrels Concert," per A. Chancellor, Esq.	66	17	6
Mrs. Cuthbert Brereton (In Memoriam)	38	10	4
Miss Dunlop, part proceeds of Rose Fete, Ministering Children's League	12	12	0
Children's Service Offertory at St. Luke's, Rev. Paul M. Chamney	4	10	1
Mr. Rex Blanchford's Box	1	9	7
Children's Service Offertory, St. John's, Kingston, Rev. Arnold Letchworth	1	1	3
Lenten Savings of Girls attending the Station Schools, Hampton, Rev. R. Digby Ram ...	0	11	0
	£3846	13	8

New Building Fund Account, 1895.

	£	s.	d.	£	s.	d.
To Balance from last account ...	67	10	8			
Donations, &c., see P. 12 ...	3846	13	8			
				184	3	5
By Expenses of Dinner at the Star and Garter Hotel, 18th Nov., 1895				99	17	0
Less Receipts for Dinner Tickets and Gallery Seats...						84 6 5
Payments to Messrs. Soole and Son on account of Works ...						2180 0 0
Ditto to Architect ...						200 0 0
Sundries ...						13 16 0
						<u>2478 2 5</u>
Cash on Deposit at Bank...	1000	0	0			
Cash at Bank 31st December, 1895 ...	436	1	11			
						<u>1436 1 11</u>
						<u>£3914 4 4</u>

Examined and found correct—

W. PENN-LEWIS, F.S.A.A. } Hon. Auditors.
 SAMUEL ODLE. }

10th February, 1896.

I.—APPENDIX.

	1891	1892	1893	1894	1895
Number of Beds ...	40	40	40	40	40
Average No. of In-Patients resident daily throughout the year ...	35	33	36	33	33
Number of In-Patients admitted during the year ...	384	387	405	383	362
Number of Out-Patients ...	2783	2745	3172	3119	2916
Number of Attendances of Out-Patients	12161	11463	13668	12986	11805
	£ s. d.	£ s. d.	£ s. d.	£ s. d.	£ s. d.
Total cost of Maintenance ...	2550 6 8	2507 19 0	2839 9 7	2527 2 9	2552 6 3
Average cost of each Bed ...	63 15 2	63 15 2	70 19 8½	63 3 6½	63 16 1
Average cost of each Bed actually occupied ...	72 17	75 19 11	78 17 5½	76 11 7	77 6 10
Average cost of each In-Patient, deducting cost of Out-Patients ...	6 12 9¾	6 9 7	7 0 2½	6 11 11½	6 19 10
Average cost of each In-Patient per diem	0 3 11¾	0 4 1¾	0 4 4¾	0 4 2¼	0 4 2¾
Casualties attended by the House Surgeon ...				1737	
Dental Cases ...				562	

The following tables give an account of the Parishes in which In and Out-Patients resided, and who were attended at the Hospital between January 1st and December 31st, 1895.

Parish.	In.	Out.	Parish.	In.	Out.
Richmond ...	176	1151	Brentford ...	8	127
Twickenham ...	28	338	Feltham ...	3	11
Mortlake and Sheen...	17	354	Ashford and Staines	—	3
Isleworth and Spring Grove ...	15	153	Sunbury & Halliford	9	108
Ham ...	10	69	Shepperton & Littleton...	1	4
Hanworth ...	4	23	Hounslow ...	4	19
Hampton ...	10	85	Whitton ...	—	2
Hill ...	—	50	Chiswick & Gunnersbury & Turnham Green ...	4	19
Teddington and Hampton Wick ...	12	148	Ealing ...	—	2
Kew ...	19	97	Bedfont ...	—	—
Barnes ...	7	40	Chertsey ...	—	—
Kingston and Norbiton	16	95	London, &c....	15	1
Petersham ...	4	17			
				362	2916

II.—Account of In-Patients during 1895.

SURGICAL CASES.	Remaining in Hospital 31st Dec., 1894.	Admitted during 1895.	Total under treatment.	Remaining 31st Dec., 1895.
Abscesses	12	12	1
Burns and Scalds	10	10	1
Bursa Patella	5	5	1
Cellulitis	5	5	...
Concussion Cerebral	1	1	...
Contusions	19	19	...
Crushed Limbs	1	1	...
Cut Throat	1	1	...
Ear, Diseases of	5	5	3
Eye, Injuries and Diseases of	1	4	5	...
Fistula	3	3	1
Fractures:—				
Clavicle	2	2	...
Humerus	1	1	1
Legs	3	10	13	1
Patella	2	2	...
Ribs	2	3	5	...
Thigh	1	14	15	...
Skull	2	2	...
Genu Valgum	2	2	...
Hernia	5	5	...
Hip Disease	4	4	...
Nose, Diseases of	3	3	...
Paronychia	2	2	...
Periostitis	3	3	...
Rectum, Diseases of	2	2	...
Ruptured Spleen	1	1	...
Strumous Glands	1	8	9	3
Sprains	2	2	...
Synovitis	1	10	11	2
Tuberculosis	1	6	7	1
Tumours—Innocent	4	4	1
Malignant	1	5	6	...
Ulcers	6	6	...
Urinary Organs, Diseases of	1	14	15	...
Various	2	10	12	...
Vesical Calculus	3	3	...
Wounds	12	12	1
	14	202	216	17

III.—Account of In-Patients during 1895.

MEDICAL CASES.	Remaining in Hospital 31st Dec., 1894.	Admitted during 1895.	Total under Treatment.	Remaining 31st Dec., 1895.
Anæmia	3	14	17	...
Bright's Disease	6	6	2
Bronchitis	8	8	3
Chorea	1	1	...
Cirrhosis of Liver	2	2	...
Drowning	1	1	...
Empyema	2	2	1
Enteric Fever	7	7	...
Gastric Diseases	2	16	18	2
Gout	2	2	1
Heart Disease	6	6	...
Hysteria	5	5	1
Nervous System, Diseases of	1	17	18	1
Neuritis	1	3	4	1
Peritonitis	2	2	...
Phthisis	1	7	8	1
Pleurisy	4	4	...
Plumbism	3	3	...
Pneumonia	4	12	16	...
Poisoning	4	4	...
Rheumatic Fever	2	9	11	3
Chronic Rheumatism	7	7	...
Tetanus	1	1	...
Tonsillitis	3	3	...
Uterine Diseases	2	13	15	2
Vascular System, Diseases	5	5	...
	16	160	176	18

THE CAUSE OF DEATH IN 29 CASES.

Bright's Disease ... 1	Enteric Fever ... 1	Tetanus 1
Bronchitis 1	Fractured Thigh ... 1	Tubercular Meningitis ... 1
Burns 3	Hernia 2	Vesical Tumours 2
Cancer 3	Heart Diseases ... 1	—
Cerebral Hæmorrhage ... 2	Phthisis 4	29
Cerebral Abscess ... 1	Poisoning by Mussels ... 1	—
Cerebral Tumour ... 1	Rectum, Disease of ... 1	
Drowning 1	Ruptured Spleen ... 1	

ALPHABETICAL LIST OF LIFE GOVERNORS, ANNUAL GOVERNORS,
LIFE SUBSCRIBERS, AND ANNUAL SUBSCRIBERS, 1895.

LIFE GOVERNORS.

Donors of £21 are Life Governors, and have the privilege of Two Votes at the General and Special Meetings, as well as of recommending an In-Patient and an Out-Patient annually.

H.R.H. THE DUCHESS OF YORK.

- | | |
|---|---|
| Northumberland, Her Grace the Dowager
Duchess of | Herbst, Mr. H. |
| Bute, the Most Hon. the Marquis of | Hepper, Mr. William |
| The Right Hon. Lord Charles W.
Brudenell-Bruce | Hertslet, Mr. Godfrey, E.P., H.S.D., 1893 |
| The Right Hon. Lord Leven and Melville | Hilditch, Mr. George |
| The Right Hon. Lord Mcunt Stephen | Hilditch, Mrs. George |
| The Worshipful the Mayor of Kingston-
on-Thames | Hilditch, Mr. James B., J.P. |
| Alderton, Mr. James, H.S.D., 1889 | Hilditch, Mrs. J. B. |
| Aldridge, Mr. John Arnold | Hilditch, Miss Mildred E. |
| Anderson, Mr. John Eustace | Hill, Mr. James, H.S.D., 1888 |
| Attwood, Mr. J. T., H.S.D., 1891 | Hiscoke, Mr. W. J. |
| Bateman, Mrs. | Hooker, Sir J. D., C.B., K.C.S.I. |
| Behr, Mr. F. B. | Hough, Miss |
| Blizard, Mr. R., £50, A.O.F., 1874 | Howell, Mr. John W., H.S.D., 1893 |
| Bravington, Mr. G. | Johnstone, Mrs. F. C. |
| Bridger, Mr. E. K. | Kent, Lieut.-General Henry |
| Broderick, Mr. J. E., H.S.D., 1889 | King, Mr. T. M. |
| Brooks, Mr. Thomas, H.S.D., 1891 | Kisby, Mr. Edward, |
| Brown, Miss A. Dudin | Knight, Mr. A. G., H.S.D., 1890 |
| Burgoyne, Mr. P. B. | Lander, Mr. William |
| Burn, Mrs. | Lander, Mrs. |
| Burt, Mr. Charles | Leppard, Mr. William |
| Bush, Mr. Frank W., Q.C., J.P. | Little, Mrs. H. |
| Campbell, Sir Guy T. | Long, Mr. William E. |
| Carless, Mr. T. J. | Maw, Mr. C. |
| Chancellor, Mr. Albert | Measom, Lady |
| Chancellor, Mr. A. Algernon | Morrison, Mr. W. J., H.S.D., 1892 |
| Chapman, Mrs. F. C. | Oakley, Mr. John Jeffryes |
| Chinnery, Mr. H. J. | Osborn, Mr. E. Breton |
| Coe, Mr. W. G., H.S.D., 1892 | Parfrey, Mrs. |
| Collings, Mr. J. K., H.S.D., 1891 | Pears, Mr. Andrew, J.P. |
| Colman, Mr. Frederick, J.P. | Pearson, Miss |
| Cook, Sir Francis, Bart. | Peek, Sir Henry W., Bart. |
| Coutts, W. Burdett, Esq., M.P. | Peek, Mr. Cuthbert E. |
| Currie, Bertram, Esq. | Penrhyn, Mr. Leycester, J.P. |
| Daley, Mrs. J. E. O. | Procter, the Rev. Canon, M.A. |
| Dawes, Mr. G. W. | Richardson, Mr. H. |
| De Wette, Mr. Auguste | Rickman, Mr. W. B. |
| De Wette, Mrs. | Rose, Mr. G. S., H.S.D., 1895 |
| Ellis, Sir J. Whittaker, Bart. | Ritchie, Mr. A., J.P. |
| Elmslie, Mrs. | Rugge-Price, Sir Charles Bart. |
| Everitt, Mr. | Sharp, Mr. W. |
| Fenn, Dr. E. L. | Smith, Mr. C. Capel, H.S.D. 1892 |
| Firmston, Mr. J. D., H.S.D., 1890 | Smith, Mr. J. Challenor |
| Freake, the Dowager Lady | Smith, Mr. R. Alex. |
| Graham, Mr. R. G. | Stanford, Mr. C., H.S.D. 1893 |
| Green, Mr. J. Neville | Stapylton, Mr. Miles |
| Hales, Mr. John, M.A. | Stephens, Mrs. |
| Hawgood, Mr. Henry | Stock, Mr. Henry |
| Hawgood, Mrs. | Stock, Mr. J. V. |
| Hawkins, Hon. Sir Henry | Sudeley, Lady |
| | Thames, Mr. Henry, H.S.D., 1892 |
| | Thompson, Lieut.-Colonel E. Vaughan |
| | Thompson, Mrs. E. Vaughan |

LIFE GOVERNORS.—*Continued.*

Thorne, Mr. Benjamin
 Trinder, Mr. George, H.S.D., 1890
 Turner, Mr. R. H.
 Waechter, Mr. Max
 Ward, Mr. J. Ibotson
 Warwick, Miss
 Watney, Mr. Theo. H.
 Watson, Mr. Farnell
 Wigan, Sir Frederick
 Wigan, Lady
 Williams, Mr. C., H.S.D., 1894
 Willis, Mr. John
 Wilson, Mr. William
 Withecombe, Dr.
 Wood, Mr. A. J.

Yates, Mr. William
 Young, Mr. C.
 The Treasurer of the Surrey County
 Rugby Football Union
 The Master and Wardens of the
 Clothworkers' Co.
 Drapers' Co.
 Fishmongers' Co.
 Girdlers' Co.
 Grocers' Co.
 Merchant Taylors' Co.
 Mercers' Co.
 Skinners' Co.
 Vintners' Co.



LIFE SUBSCRIBERS.

Donors of £10 10s. are Life Subscribers, and have one vote at the General Meetings, and are entitled to recommend two Out-Patients annually.

H.R.H. The Duke D'Aumale	Rugge-Price, Mr. C. F., R.A.
Alford, Mrs.	Rugge-Price, Lady
Baker, Major-Gen. W. A., R.E.	Senior, Mr. F. B.
Bayliff, Miss	Tipper, Mr. Arthur, H.S.D., 1894
Bond, Miss E. E.	Warden, Mr. N., H.S.D., 1895
Bradbury, Mr. J., H.S.D., 1893	Whitmore, Mrs.
Brandram, Mrs.	F. D.
Brandreth, Mr. Thomas	M. R.
Burt, Mr. Charles	The Master and Wardens of the
Cockburn, Mr. William	Armourers and Braziers'
Coutts, Baroness Burdett	Company
Delevingne, Mr. Ernest	The Master and Wardens of the
Edgar, Rev. J. H.	Haberdashers' Company
Harrington, Mr. C., H.S.D., 1894	The Master and Wardens of the
Hounsome, Mr. C., H.S.D., 1895	Ironmongers' Company
Maunders, Mr. William, H.S.D., 1894	The Master and Wardens of the
Neville, Mr. F.	Joiners' Company
Phillips, Mr. C. J.	The Master and Wardens of the
Quick, Mr. J.	Saddlers' Company
Ramsay, Mrs.	The Master and Wardens of the
Roberts, Mr. H. Lloyd	Wax Chandlers' Company
	The Master and Wardens of the
	Cutlers' Company

THE ROYAL HOSPITAL, RICHMOND, SURREY.

PRESIDENT

H.R.H. THE DUKE OF CAMBRIDGE, K.G., &c., &c.

For Richmond, Twickenham, Teddington, Kingston, Ham, Petersham, Kew, Mortlake, Barnes, Isleworth, Hounslow, Brentford, Heston, Whitton, Hampton, Hampton Hill, Sunbury, Shepperton, &c.

THE FAVOUR OF YOUR SUPPORT IS EARNESTLY SOLICITED.

	£	s.	d.
Donation entitling to Life Governorship	21	0	0
Donation entitling to Life Subscribership... ..	10	10	0
Annual Subscription entitling to Governorship	2	2	0
Annual Subscriptions £1 1s. and 10s. 6d. and Donations of any amount			

Donations to the Chapman Convalescent Fund are also solicited.
Cheques to be crossed London and County Bank, Richmond.

Post Office Orders, Remittances, and Cheques will be received by
R. ALEX. SMITH, Esq., West Hill, Church Road, Richmond. } *Treasurers*
J. B. HILDITCH, Esq., J.P., Asgill House, Richmond.
Mr. GEORGE C. ROWLAND, *Secretary*, at the Hospital.

will also be thankfully received.

Or by the Collectors:—Mr. WALTER ROWLAND, 8, Townshend Road, Richmond; Mr. GEORGE DOWSETT, Woodbine Cottage, Windmill Road, Hampton Hill.

NAME AND ADDRESS.	DONATIONS.	ANNUAL SUBSCRIPTIONS.	SPECIAL DONATIONS TO CHAPMAN CONVALESCENT FUND.
	£	s.	d.
	£	s.	d.
	£	s.	d.
	£	s.	d.

THE UNIVERSITY OF CHICAGO
LIBRARY

1911

1911

1911

THE UNIVERSITY OF CHICAGO
LIBRARY
1911
1911
1911

THE UNIVERSITY OF CHICAGO
LIBRARY
1911
1911
1911

THE UNIVERSITY OF CHICAGO
LIBRARY
1911
1911
1911

ANNUAL GOVERNORS & SUBSCRIBERS.

Annual Subscribers of £2 2s. are Governors, and have the privilege of two votes at the General and Special Meetings, and of recommending an In-Patient and Out-Patient annually.

Annual Subscribers of £1 1s. have one vote at the General Meetings, and the privilege of recommending two Out-Patients annually.

Annual Subscribers of 10s. 6d. can recommend one Out-Patient.

Annual Subscribers of £3 3s. can recommend one In-Patient and three Out-Patients annually.

Annual Subscribers of £4 4s. can recommend one In-Patient and five Out-Patients annually, and so on in proportion to the subscription.

Annual Subscriptions for each year are due on New Year's Day, and are considered as continuing until the Subscriber shall signify the contrary in writing to the Secretary.

Should any omission or mistake have been inadvertently made in the subjoined list, it is requested that notice thereof be sent to the Secretary.

H.R.H. THE DUKE OF CAMBRIDGE, K.G.	£5	0	0					
H.H. THE DUKE OF TECK, G.C.B....	...	2	2	0				
H.R.H. THE PRINCESS MARY ADELAIDE, DUCHESS OF TECK	1	1	0		
	£	s.	d.		£	s.	d.	
	8	3	0	Brought up ...	26	0	0	
Abbett, Mr. A. B. (the late)	1	1	0	Arbuthnot, General Sir Charles, G.C.B.	1	1	0
Ableson, Mrs. T. D. H.	0	10	6	Ashford, Miss ...	1	1	0	
Adams, Mr. Thomas	1	1	0	Ashhurst, Mrs. (the late)	1	1	0	
Aird and Sons, Messrs	10	10	0	Ashhurst, Mrs. F. H.	0	10	6	
Akerman, Mr. A.C.D.	0	10	6	Asque, Miss...	...	1	1	0
Alabaster, Mr. J. H.	1	1	0	Atkinson, Mrs. ...	0	10	6	
Aldin & Co., Messrs.	2	2	0	Atwood, Mr. F. ...	1	1	0	
Arbuckle, Mrs. Vaughan	1	1	0	Atwood, Mrs. ...	1	1	0
					Axten, Mr. F W. H.	0	10	6
	£26	0	0			£33	17	6

	£	s.	d.		£	s.	d.
Brought up ...	33	17	6	Brought up ...	87	18	0
Bacon, Mr. Francis P.	2	2	0	Breach, Mr. T. W. ...	2	2	0
Bagot, Mr. C. S. ...	2	2	0	Breadmore, Mr. G. H.	0	10	6
Bagot, Mrs. ...	2	2	0	Brentford Union, The			
Baker, Mr. J. Gilbert	0	10	6	Guardians of the ...	5	5	0
Ballard, Mr. W. ...	0	10	6	Brereton, Mr. C. A.	1	1	0
Baly, The Venerable				Brewer, Mr. Frank J.	2	2	0
Archdeacon ...	0	10	6	Brewin, Mr. Arthur	2	2	0
Banks, Mr. C. ...	0	10	6	Bridger, Mr. E. K. ...	1	1	0
Barker, Mr. W. A. ...	1	1	0	Briggs, Mrs. ...	1	1	0
Beachcroft, Mrs. ...	1	1	0	Broad & Co., Messrs.	0	10	6
Beachcroft, Miss ...	1	1	0	Brodrick, Hon. Harriet	2	2	0
Beare, Mr. T. Hudson	1	1	0	Brook, Miss ...	0	10	6
Beck, Mr. J. L. ...	1	1	0	Brooking, Mr. W. J.	1	1	0
Beck, Miss ...	1	1	0	Broughton, Miss			
Beckford, Miss ...	3	3	0	Rhoda ...	1	1	0
Beddard, Mrs. ...	0	10	6	Browell, Mr. E. M.,			
Beere, Mrs. ...	0	10	6	J.P. ...	2	2	0
Behr, Mr. F. B. ...	1	1	0	Brown, Mr. George S.	1	1	0
Behrens, Mr. A. ...	5	5	0	Brown, Mrs. William	0	10	6
Beighton, Mrs. ...	2	2	0	Bruce, Mr. L. F.			
Bennett, Mrs. ...	1	1	0	Knight ...	1	1	0
Bensted, Mr. T. ...	2	2	0	Burgoyne, Mr. P. B.	3	3	0
Berridge, Mrs. ...	0	10	6	Burn, Dr. ...	2	2	0
Bidwell, Miss ...	2	2	0	Burrows & Cole, Messrs.	2	2	0
Billett, Mr. J. T. ...	2	2	0	Burrows, Mr. A. ...	1	1	0
Billett, Mr., junior ...	1	1	0	Burt, Mr. C. ...	2	2	0
Black, Mr. George ...	2	2	0	Bury, Madame ...	0	10	6
Blackwood, Miss ...	0	10	6	Bushell, Mr. R. ...	1	1	0
Blake, Mr. A. P. ...	1	1	0	Bushnell, the Misses	1	1	0
Blake, Mrs. ...	1	0	0	Butler, Mrs. E. ...	1	1	0
Blasby, Mr. B. E. ...	0	10	6	Cadman, Mr. E. S. ...	1	1	0
Blizard, Mr. R. ...	0	10	6	Cahill, the Misses ...	2	2	0
Blyth, Mr. C. ..	1	1	0	Carey, Major-General			
Bond, Mrs. ...	2	2	0	Phipps, R.E. ...	1	1	0
Bond, Miss ...	1	1	0	Carless, Mr. T. J., jun.	1	1	0
Boor, Mrs. ...	1	1	0	Carlile, Mr. E. ...	1	1	0
Boscher, Mr. E. ...	1	1	0	Carr, Mrs., the late ...	1	1	0
Boulter, Mr. H. B. ...	1	1	0	Cartwright, Mr. T. B.	2	2	0
Bower, Mrs. L. A. ...	0	10	6	Casson, Mr. G. R. ...	2	2	0
Bowyer, Miss (the late)	1	1	0	Caught, Mr. ...	0	10	6
Bradley, Mrs. ...	1	1	0	Cave, Mr. George, J.P.	2	2	0
Bravington, Mr. G. ...	2	2	0				
	£87	18	0		£141	9	0

	£	s.	d.		£	s.	d.
Brought up ...	141	9	0	Brought up ...	188	13	6
Chadwin, Mr. G. J.	2	2	0	Cotes, Mrs. Digby ...	1	1	0
Chancellor, Mr. Albert	2	2	0	Cottrill, Mr. George	3	3	0
Chancellor, Mr. J. B.	1	1	0	Court "Pride of Richmond," A.O.F., No. 2195 ...	2	2	0
Chapman, Mrs. F. C.	2	2	0	Court "Percy Pride," A.O.F., Isleworth, No. 2141 ...	1	1	0
Chappell, Mr. J. ...	2	2	0	Court "Northumberland," A. O. F., Twickenham, No. 4025 ...	1	1	0
Chisman, Mr. H. F. A.	0	10	6	Court "Edinburgh Castle," A. O. F., No. 5375 ...	1	1	0
Chitty, Miss... ..	0	10	6	Courtney, Mr. G. W.	2	2	0
Chubb, Mr. James ...	0	10	0	Covell, Mr. T. ...	1	1	0
Cholmeley, Mrs. ...	0	10	6	Cox, Major ...	2	2	0
Church, Professor A. H., M.A., F.R.S....	2	2	0	Cox, Miss ...	1	1	0
Clare, Mr. O. Leigh, M.P.	3	3	0	Crisp, Mr. H. L. ...	1	1	0
Clarke, Mr. Ernest ...	2	2	0	Critchell, Mr. J. T... ..	0	10	6
Clarke, Mr. T. Meadows ...	2	2	0	Crofton, Miss G. ...	3	3	0
Clarke, Mr. J. T. ...	1	1	0	Crofts, Miss	0	10	6
Clarke, Messrs. J. and Son	0	10	6	Crookes, Mrs. F. ...	2	2	0
Clifton, Major-General T. H.	4	4	0	Crosse, Mr. A. W. ...	0	10	6
Clouting, Mr. ...	0	10	6	Crouch, Mr. James... ..	2	2	0
Cobb, Mr. Rhodes ...	1	1	0	Crowder, Mr. G. A....	1	1	0
Cobbett, Mr. W. V. H.	1	1	0	Croysdale, Mrs. ...	5	5	0
Cochran, Miss Home	1	1	0	Cunard, Mr. W. ...	1	1	0
Cockburn, Mrs. G. F.	1	1	0	Cundell, Dr. G. R., J.P.	1	1	0
Cockell, Mr. E. M. ...	1	1	0	Cundell, Mrs. ...	1	1	0
Cockett, Miss ...	1	1	0				
Cole, Mrs.	0	10	6	Dalbiac, Mr. C. W....	1	1	0
Coles, Mrs.	1	1	0	Dalzell, Major-General	1	1	0
Collis, Mrs.	1	1	0	Daniels, Mrs. W. ...	1	1	0
Colman, Mr. F., J.P.	1	1	0	Davies, Mr. T. G. C. Wynton ...	0	10	6
Colman, Mrs. ...	1	1	0	Davies, Mr. C. H. ...	1	1	0
Comber, Gen. A. K.	1	1	0	Davis, Mr. George ...	0	10	6
Constable, Miss A. J.	0	10	6	Daws, Mr. F. ...	1	1	0
Cook, Sir Francis, Bart. ...	1	1	0	Day, Miss	1	1	0
Cook, Mr. W. F. ...	1	1	0	Dean, Mr. Frederick J.	2	2	0
Coppen Bros., Messrs.	1	1	0				
Corben, Messrs. ...	2	2	0				
Corbett, Miss ...	1	1	0				
Cornfoot, Mrs. C. (the late) ...	1	1	0				
	£188	13	6		£233	6	0

	£	s.	d.		£	s.	d.
Brought up ...	434	7	0	Brought up ...	499	9	0
Hudson, Capt. Mogridge				Kish, Mrs	1	1	0
1894 ...	0	10	6	Kitchin, Mr. J. P. ...	2	2	0
1995 ...	0	10	6	Kitchin, Mrs. H. J....	0	10	6
	1	1	0	Knaggs, Mr. W. ...	1	1	0
Huntingtower, Lady	2	2	0	Knapp, Mrs....	1	1	0
Irvine, Mrs. ...	1	1	0	Knighton, Mr. F. ...	2	2	0
Isleworth Board of				Knobel, Miss A. G....	0	10	6
Feoffees ...	10	10	0	Lafone, Mr. A., M.P.	5	5	0
Isleworth Brewery Co.	5	5	0	Lambert, Miss ...	1	1	0
Isleworth Philan-				Lamble, Mr. J. R. ...	0	10	6
thropic Society ...	2	12	6	Lander, Mr. W. ...	2	2	0
James, Mrs. Florence	1	1	0	Langford, Mr. Will T.	1	1	0
Jeffery, Mrs. A. C. ...	1	1	0	Lansdown, Miss ...	1	1	0
Jeffkins, Mr. John ...	2	2	0	Laurence, Rev. Richard	2	2	0
Jeffreys, Mr. John ...	1	1	0	Laurie, Mrs....	1	1	0
Jennings, Mrs. ...	2	2	0	Lawrence, Mrs. ...	1	1	0
Johnson, the Misses	1	1	0	Leach, Bros., Messrs.	1	1	0
Johnson, Mr. H. W.	0	10	6	Leighton, Mr. Douglas	0	10	6
Johnstone, Mrs. ...	2	2	0	Levien, Miss... ..	2	2	0
Jones, Mr. W. E. ...	1	1	0	Lillywhite, Mr., sen.	1	1	0
Jones, Miss C. E. ...	2	2	0	Lindsay, Mrs. ...	0	10	6
Jones, Miss M. A. ...	1	1	0	London and County			
Jones, Miss Mabel ...	1	1	0	Bank	3	3	0
Judd, Professor ...	0	10	6	London and South-			
Julius, Mr. Arthur O.	5	5	0	Western Railway...	5	5	0
Keay, Mr. John, J.P.	0	10	6	Long, Mrs. James ...	1	1	0
Keller, Mr. E. A. ...	1	1	0	Long, Mr. Walter J....	1	1	0
Kempson, Mrs. ...	2	2	0	Longhurst, Mr. Bell...	1	1	0
Kempthorne and				Low, Mrs. W. A. ...	2	2	0
Phillips, Messrs. ...	2	2	0	Lyddon, Mr. Spencer	1	1	0
Kennedy, Mr. A. E. R.	1	1	0	Lysaght, Miss ...	0	10	6
Kent, Mr. A. (the late)	1	1	0	L. O. E.	1	1	0
Kidd, Messrs. S. & Co.	5	5	0	McCorquodale, Mrs.	1	1	0
King, Mr. C. W. ...	2	2	0	McDougall, Mr. I. ...	1	1	0
King, Mr. L. B. B., J.P.	1	1	0	MacGregor, Mr. Wm.	1	1	0
King, Miss	1	1	0	McKee, Mr. F. H. ...	1	1	0
Kingsford, Mrs. ...	1	1	0	Mackintosh, Mr. G.			
<i>Kingston & Richmond</i>				G., J.P.	1	1	0
<i>Express</i>	2	2	0	Macleay, Col. A. C.	1	1	0
	£499	9	0		£550	18	0

	£	s.	d.		£	s.	d.
Brought up	550	18	0	Brought up	596	1	0
McMahon, Mr. Walter	1	1	0	Morris, Mr. H.	1	1	0
Macnee, Mr. T. W....	1	1	0	Morrison, Miss	2	2	0
MacRae, Mrs.	1	1	0	Morten, Mrs.	1	1	0
Malcom, Miss	2	2	0	Moufflet, Mr. F. C.	1	1	0
Marshall, Mr. J.				Mullins, Mrs.	0	10	6
(Hounslow)	1	1	0	Murray, Mrs.	0	10	6
Marshall, Mr. J.				M. L. B.	1	1	0
(Isleworth)	1	1	0	M. R.	0	10	6
Marson, Mr. Arthur T.	2	2	0				
Mason, Mr. William	0	10	6	Naish, Mr. P. L.	0	10	6
Mason, Miss	0	10	6	Negus, Mr. H.	1	1	0
Mason, Miss H.	0	10	6	Nesbitt, Mrs. G. J.	2	2	0
Master, Mr. J. H.,				Nettleship, Col.	2	2	0
J.P.	3	3	0	Newcome, Mrs.	1	1	0
Matthews, Mr. James	1	1	0	Newens, Mr. Alfred	1	1	0
Maturin - Baird, Mr.				Newton, Miss Foster	1	1	0
D. B.	2	2	0	Nichols, Mr. W. D....	1	1	0
Maxwell, Mr. John				Norton, Mr. D. E.	2	2	0
(the late)	2	2	0	Noke, Mr. Ralph	1	1	0
May, the Misses	2	2	0	Noyce, Mrs. G. T.	2	2	0
May, Mr. Thos., C.E.	2	2	0	Nurse, Mr. F. S.	1	1	0
Maybury, Mrs.	1	1	0				
Measom, Sir Geo. S.,				Ommanney, Lady	1	1	0
J.P.	2	2	0	Onslow, the Hon.			
Meggitt, Mrs. Robert	1	1	0	Mary	10	10	0
Meres, Mrs.	1	1	0	Orleans Lodge, the			
Messom, Mr. T. J.	1	1	0	Manchester Unity	1	11	6
Messum and Sons,				Orton, Mrs. C. J.	2	2	0
Messrs.	1	1	0	Owen, Mrs.	1	0	0
Metcalfe, Mr. J.	1	1	0				
Metchim, Mrs. W. P.	1	1	0	Palmer, Mr. P. L.	1	1	0
Midwood, Miss	2	2	0	Parry, Mrs Ann	2	2	0
Miles, Mrs.	0	10	6	Paul, Sir Edward,			
Miles, Mr. James	0	10	6	Bart. (the late)	5	5	0
Milliken, Mr. Ernest	1	1	0	Pears, Messrs. A.			
Mills, Mrs.	2	2	0	and F.	2	2	0
Minton, Mr. J. S.	0	10	6	Pease, Mr. John			
Mitchison, Mr. W. A.,				R.	3	3	0
J.P.	2	2	0	Peek, Miss	2	2	0
Morgan and Kidd,				Peirce, Mr. George...	1	1	0
Messrs.	1	1	0	Peirce, Miss...	1	1	0
Morphew, Mr. J.	2	2	0	Penn-Lewis, Mr. W.	1	1	0
	£596	1	0		£655	6	6

	£	s.	d.		£	s.	d.
Brought up	655	6	6	Brought up	705	4	0
Penrhyn, Miss	4	4	0	Ramsey, Mrs.	0	10	6
Pepys, the Misses	2	2	0	Ranken, Mr. Peter	2	2	0
Perkins, Mr. F. W.	0	10	6	Ratcliff, Mr. Thomas	1	1	0
Perry, Mrs.	0	10	6	Rate, Rev. John,			
Peterkin, Mrs.	1	1	0	M.A.	1	1	0
Pettit, Mr. Robert	0	10	6	Rawlinson, Mrs. T.	1	1	0
Phillips, More, and				Rawstone, the Rev.			
Co., Messrs.	5	5	0	Canon	1	1	0
Pickford, Miss	1	1	0	Ray, Mr. Marsh	0	10	6
Pigott, Miss	1	1	0	Rea, Mr. J. A.	1	1	0
Pinion, Mr.	0	10	6	Read, Mr. Richard	0	10	6
Pinion, Mrs.	0	10	6	Reddies, the Miss	1	1	0
Pinney, Mrs. J. C.	1	1	0	Reeve, Mrs.	1	1	0
Poland, Miss	1	1	0	Reeve, Miss	1	1	0
Pollard, the Misses	1	1	0	Reeves, Mrs.	3	3	0
Pollock, Mr. G. F.	2	2	0	Regester, Mrs.	1	1	0
Pollock, Miss M. R.	2	2	0	Reynell, Mr. H. W.			
Port, Mrs. Thomas	0	10	6	Courtenay	1	1	0
Porteous, Mrs.	1	1	0	Reynell, Mrs. Cour-			
Potier, Mr.	1	1	0	tenay	1	1	0
Pottinger, Sir Henry,				Reynolds and Co.,			
Bart.	1	1	0	Messrs.	1	1	0
Poupart, Mr. William	1	1	0	Richmond Union, the			
Powell, Mr. J. Leslie				Guardians of the...	10	10	0
G.	2	2	0	Richmond Gas Com-			
Powell, Mrs. F.	1	1	0	pany, the	3	3	0
Preston, Miss	1	1	0	Richmond Philanthro-			
Preston, Miss E. C.	0	10	6	pic Society, the	3	3	0
Pring, Mrs.	1	1	0	Richmond Lodge of			
Pritchard, Lieut.-Gen.				Freemasons, No.			
Gordon, C.B.	2	2	0	2032	2	2	0
Pritchard, Mr. W. B.	1	1	0	Richmond District			
Pritchard, Mrs. S.	1	1	0	M.U.F.S., Mr. P. P.			
Pritt, Mr. G. Ashby	1	1	0	Yates	2	2	0
Procter, the Rev.				Rix, Mrs.	1	1	0
Canon, M.A.	2	2	0	Rixon, Mr. Alfred	1	1	0
Rabbidge, Mr. R.	2	2	0	Roberts, Mr. Clarence			
Ram, the Rev. R.				A.	2	2	0
Digby	1	1	0	Roberts, Mr. H. W.	2	2	0
Ramsbotham, Mrs.	2	2	0	Roberts, Mr. A.			
Ramsay, Mr. G. W.	2	2	0	Llewelyn	1	1	0
				Roberts, Mr. Stephen	1	1	0
	£705	4	0		£754	0	6

	£	s.	d.		£	s.	d.
Brought up	754	0	6	Brought up	813	7	0
Roberts, Mr. J.	1	1	0	Sharp, Mrs.	0	10	6
Robinson, Mr. F. D.	2	2	0	Sharpe, Mr. J. C.	2	2	0
Robinson, Miss F. H.	2	2	0	Sharpe, Mrs. Arthur	1	1	0
Robinson, Mrs. F. D.	0	10	6	Sharpe, Mr. Walter T.	1	1	0
Rodyk, Mr. Alexander				Shefford, Mr. G.	1	1	0
(the late) ...	1	1	0	Shillito, the Misses	2	2	0
Rogers, Mrs. Sydney G.	1	1	0	Shindler, Mrs.	2	2	0
Rothe, Miss...	1	1	0	Short, Mr. Percy	1	1	0
Rothschild, Lord, and				Shrubsole, Mrs.	1	1	0
Messrs. A. & L. de...	2	2	0	Shuttlesworth, Dr.	0	10	6
Row, Mr. Arthur B...	1	1	0	Sillett, Mr. James	1	1	0
Rowe, Mr. H. M.	2	2	0	Simpson, Mr. R. W...	0	10	6
Rowland, Mr. Philip				Sims, Mr. F...	2	2	0
H....	1	1	0	Sinclair, Mr. C. H.	1	1	0
Rube, Mr. C...	2	2	0	Skewes-Cox, Mr. T.,			
Rudd, Rev. C. L.	2	2	0	M.P.	2	2	0
Rugge-Price, Lady	2	2	0	Smith, Mrs. Edward	2	2	0
Russell, the Right				Smith, Mr. R. Alex.	2	2	0
Hon. the Countess	1	1	0	Smith, Mrs. Walter...	2	2	0
Rutter, Mrs...	2	2	0	Smith, Mrs. H. A.	1	1	0
"R." ...	10	10	0	Smith, Mr. George	1	1	0
				Smith, Mrs. Sidney	2	2	0
Sadler, Mr. A. C.	2	2	0	Smith, Mr. H. C.	3	3	0
St. Quintin, Mr. Percy	1	1	0	Smith, Mr. H. Hill	2	2	0
Salmon, Mr. S.	1	1	0	Smith, Mr. C. Capel	1	1	0
Sampson, Captain,				Smith, Mrs. R. Porter	1	1	0
J.P.	2	2	0	Smith, Miss Ella	1	1	0
Savile, Mrs. W. A.	1	1	0	Smyth, General Sir			
Scaley, Miss...	2	2	0	Edward Selby,			
Schomberg, Mr. R. B.	0	10	6	K.C.M.G....	1	1	0
Scotland, Mrs.	0	10	6	Snell, Mrs. Glanville	1	1	0
Scott, Mr. D. H.	3	3	0	Soares, the Chevalier	1	1	0
Scott, Mrs.	3	3	0	Sparks, Colonel	5	0	0
Scott, Mr. C. J. C.	2	2	0	Sparks, Mr. Edmund	0	10	6
Scott, Miss	0	10	6	Staines Union, the			
Seal and Co., Messrs.	1	1	0	Guardians of the...	4	4	0
Seares, Mr. G. M.	0	10	6	Stalain, Mr. C.	0	10	6
Searight, Mrs.	1	1	0	Stanford, Mr. J.	0	10	6
Selwyn Lodge, Man-				Stanger, Mrs.	1	1	0
chester Unity	1	1	0	Stanley, Miss	1	1	0
Settree, Mr. G.	1	1	0	Stapylton, Mr. Miles	2	2	0
				Stapylton, Mrs.	1	1	0
	£813	7	0		£870	17	0

	£	s.	d.		£	s.	d.
Brought up ...	870	17	0	Brought up ...	934	7	6
Stedwell, Mr. J. M....	2	2	0	Tonge, Mr. C. F. ...	2	2	0
Steinmann, Mr. P. ...	1	1	0	Treasure, Mrs....	1	1	0
Stephens, Mr. T.				Trevanion, Mr. H. P. B.	1	1	0
W....	1	1	0	Trevor, Mr. F. G. B.	2	2	0
Steward, Mr. G. E....	5	5	0	Trevor, Mrs. S. S. ...	2	2	0
Steward, Mr. A. B....	1	1	0	Trueman, Mrs....	0	10	6
Stock, Mr. H. W. ...	2	2	0	Tucker, Mrs. H. B....	0	10	6
Stoner, Mr. A. ...	1	1	0	Tuckey, Dr. C. C.			
Stratton, Gentry, and Co., Messrs. ...	8	8	0	(the late) ...	0	10	6
Stratton, Miss R. ...	2	2	0	Tuckey, Mrs. ...	0	10	6
Street, Mr. G. Hay- ward ...	1	1	0	Tuckey, Miss D. ...	0	10	6
Stroud, Mr. G. ...	0	10	6	Turpin, Mr. F. C. ...	1	1	0
Stuart Lodge, Man- chester Unity ...	2	2	0	Tween, Mrs. ...	1	1	0
Stutchbury, Mrs. ...	1	1	0	Twickenham Philan- thropic Society ...	6	6	0
Suft, Mr. R. F. ...	3	3	0	Twickenham Branch A.S.R.S. ...	1	1	0
Sully, Mr. John ...	0	10	6	Twickenham Railway Station Traffic Staff	0	10	6
Sutton, Mr. E. B., J.P.	3	3	0	Tylee, Rev. T. Gerard	1	1	0
Swaby, Mr. R. (the late ...	1	1	0	Unwin, Miss (the late)	1	1	0
Swaby, Mr. W. ...	0	10	6	Venn, Miss ...	1	1	0
Swan, Mr. B. B. ...	3	3	0	Vertue, Mr. G. G. ...	2	2	0
Sweet, Mr. J. F. ...	1	1	0	Vigers, Mr. T....	1	1	0
Szlumper, Sir J. W., J.P. ...	2	2	0	Vigne, Rev. H. G. ...	1	1	0
Tarleton, Col. ...	1	1	0	Vincent, Mr. George	0	10	6
Tate, Mrs. R. C. ...	1	1	0	Volunteer Lodge, M.U.	1	1	0
Taylor, Mr. John ...	2	2	0	Wadd, Dr. ...	2	2	0
Taylor, Bros., Messrs.	1	1	0	Wade, Miss ...	4	4	0
Taylor, Mr. A. J. ...	0	10	6	Waechter, Mrs. Max	1	1	0
Teams, Mr. William	0	10	6	Walker, Mr. Samuel	2	2	0
Thacker, Mr. W. ...	2	2	0	Wallis, Mr. H. E. ...	0	10	6
Tharp, Mrs. ...	1	1	0	Walsh, Mrs. ...	1	1	0
Thompson, Mrs. ...	1	1	0	Walters, Mr. C. H....	1	1	0
Thrupp, Miss J. A....	1	1	0	Walters, Mr. F. J. ...	0	10	6
Thuillier, Miss (the late)	2	2	0	Waltham Brothers, Messrs. ...	1	1	0
Thuillier, Genl. Sir H.	2	2	0	Walton, Mr. E. H. ...	1	1	0
Thurston, Mrs. ...	2	2	0				
Tonge, Mrs. ...	2	2	0				
	£934	7	6		£979	0	0

ANNUAL GOVERNORS AND SUBSCRIBERS. 35

	£	s.	d.		£	s.	d.
Brought up ...	979	0	0	Brought up ...	1,028	7	0
Walton, Messrs F. & Co.				Wigan, Mr. James ...	2	2	0
1894 ...	5	5	0	Wigan, Mrs. James...	1	1	0
1895 ...	5	5	0	Willan, Mr. R....	1	1	0
—————	10	10	0	Williams, Mr. C. ...	1	1	0
Ward, Mr. Walter A.	2	2	0	Williams, Mr. C. B.	1	1	0
Warren, Rev. J. B....	6	6	0	Williams, Mr. Howard			
Waterfield, Sir Henry	2	2	0	D....	0	10	6
Watney & Son, Messrs.	5	5	0	Williamson and Son,			
Webb, Mr. E. ...	1	1	0	Messrs.....	1	1	0
Webster, Miss ...	1	1	0	Wilson, Sir R. K.,			
Wesleyan College, the,				Bart. ...	1	1	0
per Rev. G. Fletcher	2	2	0	Winch, Mr. Henry...	1	1	0
Weston, Mrs. Percy	5	5	0	Winslow, Rev. J. L.	1	1	0
Wheeler, Mr. G. ...	1	1	0	Wisdom, Mr. W. ...	2	2	0
Whenman, Miss ...	0	10	6	Wood, Mr. J. J. ...	0	10	6
Whetman, Mr....	1	1	0	Woods, Mr. John ...	1	1	0
Whitcombe, Mr. John	2	2	0	Woods, Mr. W. ...	1	1	0
White, Mrs. ...	1	1	0	Woodward, Miss ...	1	1	0
White, Mr. William.	1	1	0	Wright, Bros., Messrs.	2	2	0
Whitgreave, Mrs. ...	1	1	0	Wright, Mr. A. ...	1	1	0
Whiteley, Mr. William	1	1	0	Wrigley, Mr. Percy T.	1	1	0
Whittet, Mr. P. L.	0	10	6	Wyly, Mrs....	0	10	6
Wigan, Miss A. M....	2	2	0				
Wigan, Miss K. ...	2	2	0	Young, Mrs. (the late)	1	1	0
—————	£1,028	7	0	—————	£1,050	18	6



DONATIONS RECEIVED IN 1895.

	£	s.	d.
Mrs. A. de Wette	250	0	0
The Worshipful Company of Girdlers	26	5	0
E.M.	25	0	0
Andrew Pears, Esq., J.P.	21	0	0
Miss Pearson	21	0	0
Max Waechter, Esq.	21	0	0
Aug. de Wette, Esq.	21	0	0
Miss Sadie Smith	10	0	0
Surrey County Rugby Football Union...	10	0	0
Probationer's Fees—Miss Lilian Wraith	10	0	0
„ „ Miss Adelaide Moore	10	0	0
Mrs. Allen, Temple Grove School	6	2	4
Mr. Henry Smith's Charity	5	5	0
The Mid-Surrey Golf Club	5	5	0
Allotments' Harvest Festival, September 22nd	5	15	7
The Worshipful Company of Saddlers...	5	0	0
Richmond Volunteer Church Parade	4	18	10
Camp Service C.S.R. Volunteers	3	9	0
W. Burningham, Esq.	2	10	0
Devonshire Dairies' Provident Society...	2	7	0
P. Wyndham, Esq.	2	2	0
John Bletsoe, Esq.	2	2	0
The London Scottish Football Club	2	2	0
A Thankoffering, E.A.B.	2	0	0
Hanworth Athletic Sports, per Mr. G. H. Pooler	2	0	0
T. G. C. Wynton-Davies, Esq.	2	0	0
Ship Hotel, Mortlake, Slate Club Concert	1	13	0
Major-General Sir George Bouchier, K.C.B.	1	1	0
Mrs. H. B. Allen	1	1	0
Miss Wulfson	1	1	0
	£482	19	9

	£	s.	d.
Brought up	482	19	9
W. C. B. Annesley, Esq.	1	1	0
Richmond District M.U.	1	1	0
A. J. Bromham, Esq.	1	1	0
C. A. Hemingway, Esq... ..	1	1	0
Mortlake Football Club	1	1	0
Miss Brink	1	1	0
Dr. Shuttleworth	1	1	0
Mrs. Redway	1	1	0
Mr. C. Alloway, per H. G. Sawyer, Esq.	1	1	0
Miss Sparks	1	0	0
Anonymous, G. P.	1	0	0
G. R. Cole, Esq.	1	0	0
Captain C. Fuller	0	10	6
Mrs. Harvey	0	10	6
Mrs. Handley	0	10	6
Anonymous, A. P.	0	10	0
Miss Clarke and friends... ..	0	9	6
Mrs. C. Evans	0	7	6
The Misses Hemingway... ..	0	5	0
Anonymous, E. B.	0	5	0
Mrs. Hoar	0	5	0
A. Ladbrook, Esq.	0	5	0
Anonymous, per the Matron	0	5	0
Miss Milliken, per J. H. Master, Esq	0	2	6
Mission Hall Windows, Rent per Miss Cox	0	1	0
	<hr/>		
	£499	15	9
	<hr/>		

HOSPITAL SUNDAY COLLECTIONS 1895.

				£	s.	d.
St. Mary Magdalene }	Richmond	...	75	0	0
S. Matthias' }			
Holy Trinity	...	"	...	21	15	10
Christ Church	...	"	...	16	3	5
S. John the Divine	...	"	...	13	7	0
Hickey's Almshouse Chapel	...	"	...	5	11	0
Presbyterian Church	...	"	...	4	1	0
Congregational Church	...	"	...	9	0	0
S. Elizabeth (R.C.)	...	"	...	7	10	6
Wesleyan Methodist College Chapel...	...	"	...	3	6	7
Kew Road Wesleyan Methodist Chapel	...	"	...	2	16	0
Salem Baptist Chapel	...	"	...	2	12	0
The Free Church, Channing Hall	...	"	...	3	10	0
Duke Street Baptist Church	...	"	...	7	14	2
Bethlehem Chapel	...	"	...	1	1	0
London City Mission Hall, Evelyn Road	...	"	...	7	2	5
Primitive Methodist Chapel	...	"	...	1	1	9
The Hall, New Richmond	...	"	...	0	12	0
Railway Mission Hall	...	"	...	0	10	6
The Parish Church (with East Sheen), Mortlake	...	"	...	20	0	0
S. Mary Magdalene	...	"	...	1	13	9
The Parish Church and S. Michael	Barnes	"	...	4	1	4
The Parish Church	...	Kingston	...	23	1	4
S. Luke	...	"	...	6	0	0
S. John the Baptist	...	Kingston Vale	...	26	0	2
The Parish Church	...	Kew	...	26	4	6
Mission Room	...	"	...	0	12	5
The Parish Church	...	Petersham	...	10	7	3
The Parish Church	...	Twickenham	...	15	5	1
S. Stephen's	East Twickenham	...	12	0	0
S. Mary's	Hampton	...	17	14	1
Carried forward				£345	15	1

				£	s.	d.
		Brought up	...	345	5	1
The Parish Church Ham	...	7	10	0
The Catholic Church Isleworth	...	2	14	6
St. George's... Hanworth	...	10	1	2
S. Alban's (P.C.) Teddington	...	14	5	0
SS. Peter and Paul „	...	13	18	5
Christ Church „	...	10	1	7
Catholic Chapel „	...	3	0	0
S. Nicholas Shepperton	...	5	10	3
S. James Hampton Hill...	...	12	14	6
The Parish Church Littleton	...	2	12	9
Congregational Church New Hampton	...	1	17	6
District Schools Ashford	...	2	6	1
				£432 6 10		



GOVERNORS FOR THE YEAR 1896,

BY REASON OF SERMONS PREACHED IN 1895.

	£	s.	d.
Procter, Rev. Canon, S. Mary Magdalene and S. Matthias'	75	0	0
Squires, Rev. H. C., Holy Trinity	21	15	10
Foster, Rev. A. Ernest, Christ Church	16	3	5
Tylee, Rev. T. Gerard, S. John's ,,	13	7	0
Cooper, Rev. Astley, Hickey's Almshouses Chapel ...	5	11	0
Bagshawe, Rev. Canon, S. Elizabeth's (R.C.)	7	10	6
Martin, Rev. Percy, Congregational Church	9	0	0
Matthews, Rev. Ernest, Duke Street Baptist Church ...	7	14	2
Shutte, Rev. Albert S., Parish Church, Mortlake & Sheen	20	0	0
Young, Rev. A. S. W., Parish Church, Kingston	23	1	4
Swinnerton, Rev. G. I., St. Luke, ,,	6	0	0
Colman, Rev. F. S., S. John the Baptist, Kingston Vale	26	0	2
Bliss, Rev. W. H., Parish Church, Kew	26	4	5
Oxley, Rev. W. H., Parish Church, Petersham... ..	10	7	3
Prosser, The Rev. Prebendary, J.P., S. Mary's, Twickenham	15	5	1
Johnston, Rev. W. M., S. Stephen's, East Twickenham	12	0	0
Winslow, Rev. J. L., S. George's, Hanworth	10	1	2
Boyd, Rev. Francis L, S. Alban's, Teddington... ..	14	5	0
Warren, Rev. B. J., S. Peter and S. Paul, Teddington	13	18	5
Perfect, Rev. T. H. Stewart, Christ Church, Teddington	10	1	7
Ram, Rev. R. Digby, S. Mary's, Hampton	17	14	1
Job, Rev. C. R., Hampton Hill	12	14	6
Parish Church, Ham	7	10	0
Littledale, Rev. C., S. Nicholas, Shepperton	5	10	3

COLLECTING BOXES 1895.

(JANUARY TO DECEMBER).

Richmond.	£	s.	d.		£	s.	d.
				Brought forward	129	17	4
Given by Out Patients.....	22	11	7	Amalgamated Society of Carpen-			
Box in Cambridge Ward.....	4	19	7	ters, &c.	0	4	1
Box in Mary Adelaide Ward.....	4	5	11	The Selwyn Coffee House	0	5	0
Boxes in Hall and Surgery.....	6	13	9	Royal Standard Coffee House..	0	2	8
Emploees Richmond Gas Company	14	0	0	Mr. Yates' Coffee House.....	0	2	6
The Fire Engine House	11	19	2	<i>Hotels, &c.</i>			
Royal Laundry	7	16	6	Kew Gardens Hotel	13	7	1
Brewery	6	3	1	Star and Garter Hotel and Buffet	12	16	4
Parish Yard.....	4	6	2	The Blue Anchor	6	9	6
Steam Laundry	3	3	1	Station Hotel	5	3	1
Working Men's Club, Batten-				Orange Tree.....	5	1	4
burg Road.....	2	17	11	Red Lion	4	1	1
Town Hall, per Mr. Coker ...	2	14	6	,, Slate Club.....	0	11	9
Waterworks, Petersham Road	2	17	0	Shaftesbury Arms.....	3	4	8
Railway Emploees	2	6	8	Hope	2	14	0
Tramway Yard Emploees	2	5	1	Marlborough Hotel.....	2	6	9
"Richmond and Twickenham				Cobwebs	2	2	7
Times"	2	2	0	Three Tuns	2	2	6
Richmond Watermen	2	1	10	Imperial	1	14	5
Corporation Works, Queen's				Shakespeare.....	1	9	5
Road	1	9	10	Park Road Arms	1	8	8
Mid Surrey Golf Club	1	6	8	Spread Eagle	1	4	8
Lock and Footbridge	1	5	3	Tam o' Shanter	1	3	0
Liberal Club	4	16	8	Star and Garter Shades	1	2	7
Norse Rowing Club	5	13	3	Lemon Tree.....	1	2	7
Grove House Club.....	2	3	8	Swan	1	0	4
Richmond Club	0	3	1	Greyhound Hotel	0	16	1
Mrs. Gosling and Family	2	9	4	Black Horse.....	0	11	8
Mrs. Robert Meggett	1	4	6	Windsor Castle	0	11	3
Mrs. Tibballs	0	14	0	Castle Buffet	0	9	6
Mrs. Kemp	0	12	11	Railway Hotel.....	0	8	11
Miss Brooks' (Children)	0	9	6	Watermen's Arms.....	0	8	6
Mrs. Sadler	0	5	6	Pigeons' Hotel	0	8	5
Miss Hill	0	3	8	Foresters' Arms	0	8	0
Miss Austin.....	0	2	0	Tulip Tree	0	7	7
Post Office, George Street	1	1	4	Crown	0	7	1
,, The Hill	0	11	2	Coopers' Arms.....	0	6	8
Central Electric Light Station	0	17	0	Talbot Hotel	9	6	6
Railway, New Station	0	9	11	Red Cow	0	6	6
,, Old Station	0	4	1	Duke's Head	0	5	11
,, Refreshment Room	0	2	1	Queen.....	0	5	3
Volunteer Drill Hall.....	0	8	1	Britannia	0	5	1
Carried forward	£129	17	4	Carried forward	£207	10	10

	£ s. d.		£ s. d.
Brought forward	207 10 10	Brought forward	286 9 4
The Mitre	0 5 0	Messrs. Cole Bros.	0 12 2
Duke of York	0 4 11	Madame Benn	0 12 0
Brown Bear	0 4 4	Mr. J. Lancaster (British Schools)	0 11 7
White Hart	0 3 10	„ Lamble	0 10 11
Princess of Wales	0 3 7	Messrs. Broad and Co.	0 10 8
White Cross Hotel	0 3 1	Mr. H. Dyke	0 10 0
Cricketers	0 2 11	Messrs. Piggott	0 8 8
Victoria	0 2 7	Mr. Anger	0 7 1
Prince Albert	0 2 6	Messrs. Gouldsmith and Son	0 7 0
Compasses	0 2 3	„ Dorey and Sons	0 6 3
Queen's Head	0 2 1	Mr. Isaac Martin	0 6 0
Royal Arms	0 2 0	„ Blizard	0 5 9
<i>Employes, &c.</i>		„ W. Courtenay	0 5 7
Messrs. Soole	9 16 2	„ Parrott	0 5 4
„ Brooking	6 8 9	„ W. Hitch	0 5 2
Mr. F. Sims	4 4 0	„ Harley	0 5 0
„ Heasler	4 1 10	„ R. W. Hughes	0 5 0
Messrs. Coppen Bros., per Mr.		„ G. Marshall	0 4 9
Shearcroft	3 18 5	„ Goldsmith	0 3 11
Messrs. F. and G. Hampton	3 18 4	„ Bray	0 3 9
„ Seal and Co.	3 14 8	Messrs. Dougworth and Pearce ..	0 3 6
„ Lillywhite	3 9 0	Mr. F. Evans	0 3 0
Mrs. Marshall	3 7 0	Messrs. Holloway Bros.	0 3 0
Messrs. Gunn and Stuart	3 4 5	Mr. T. Covell	0 2 11
„ Aldin and Co.	3 2 4	Richmond Bottling Company	0 2 10
„ Ellis and Co.	2 13 4	Mr. King	0 2 8
„ James Bros. (George		Messrs. Walter Moore and Co. ..	0 2 5
Street)	2 10 5	Mr. F. R. Brown	0 2 2
Mr. Eldridge	2 10 5		
Messrs. Speechley and Smith	1 18 3	Mortlake and Sheen.	
Mr. J. Payze	1 17 11	The Brewery, per Mr. Scotcher ..	28 11 4
„ F. Ham	1 13 5	Liberal Club	7 4 4
Messrs. James Bros. (Hill Street)..	1 11 10	Drainage Outfall Works	2 6 1
„ W. J. Long and Co.	1 10 3	Fire Engine Station	1 13 9
Mr. Read	1 6 10	Railway Station	1 1 0
Messrs. J. and G. Peirce	1 3 8	Working Men's Club	0 2 2
Mr. G. Stroud	1 1 10	<i>Employes, &c.</i>	
„ Simpson's Printing Works	1 1 6	Mr. O. Talbot	2 6 7
Messrs. Reynolds and Co.	0 19 3	„ Easton	2 0 0
„ Gascoyne and Blake	0 18 9	Messrs. Bailey and Sons	1 19 9
Mr. Hawkins	0 17 10	Mr. R. T. Hughes	1 14 10
„ Imrie	0 17 6	Messrs. Stratton, Gentry and Co. .	1 9 9
„ James Barrell	0 17 0	„ Davis, Bros.	0 12 6
Messrs. Mayhoe and Co.	0 16 2	Mr. Thompson	0 10 6
Mr. Clouting	0 15 11	„ W. Lofts	0 3 0
„ W. Ham	0 12 5	„ Hoggis	0 2 2
Carried forward	£286 9 4	Carried forward	£347 6 4

	£	s.	d.		£	s.	d.
Brought forward	347	6	4	Brought forward	437	1	7
<i>Hotels, &c.</i>				Chiswick.			
The Hare and Hounds Hotel.....	22	8	6	Arlington Park College Pupils, per			
Bee Hive	10	16	0	T. W. Williams, Esq.	0	2	0
Plough	3	16	0	Barnes.			
Shakespear	3	9	2	Employes of Mr. James Hill.....	3	14	2
Old George	3	3	2	„ Mr. A. Hunt.....	0	2	6
Derby Arms.....	1	1	0	The Artizans Club.....	0	8	10
Spur	1	0	6	Railway Station.....	0	3	4
Queen's Arms	0	16	9	White Hart	0	14	9
Two Brewers	0	14	9	Brentford.			
Bull	0	14	2	The Liberal Club	3	0	10
Mortlake Hotel	0	13	10	Employes of Messrs. D. Radford			
Jolly Gardeners.....	0	13	4	and Co.	1	1	5
Jolly Milkman	0	8	2	Gunnersbury.			
Ship	0	5	9	The Pilot	0	4	1
Market Gardener, Priest Bridge	0	5	2	John Bull.....	0	2	6
Wheatsheaf	0	3	6	Twickenham.			
Petersham.				The Railway Station	1	3	5
Employes, Mr. Aldridge.....	6	0	0	Employes Mr. George Davis	0	16	10
The Fox and Duck.....	2	18	0	„ „ C. Shore	0	11	0
Gem Coffee Tavern	0	10	3	„ „ T. J. Messom	0	3	6
Ham.				„ Messrs. Burrows and Cole	0	2	2
The Royal Oak	2	10	6	<i>Hotels, &c.</i>			
Hand and Flower	0	5	11	The White Horse	4	10	6
Kew.				Horse and Groom	1	17	11
Employes of H.M.'s Office of				Turk's Head	1	11	4
Works, per Mr. J. Allen.....	7	14	6	Red Lion	1	11	0
Employes of Melon Ground Royal				Ailsa Tavern	0	14	7
Gardens.....	5	7	8	Rising Sun	0	12	0
The Boat House.....	3	0	9	Railway Hotel	0	8	4
Fire Brigade Station.....	0	11	6	Island Hotel	0	2	9
Kew Gardens Station	0	5	3	St. Margaret's Hotel	0	2	6
<i>Employes, &c.</i>				Duke of York	0	2	5
Messrs. Harper and Co.	3	5	0	George	0	2	3
Mr. B. E. Blasby	2	16	2	Queen's Head	0	2	3
Mr. C. Keene	1	19	7	Nelson Inn	0	2	0
Messrs. Betts	0	12	9	Isleworth.			
Mrs. Hudson	0	2	11	Employes at Isleworth Brewery			
Mr. Newens.....	0	2	3	Company	6	16	0
<i>Hotels, &c.</i>				„ „ Messrs. Kidd's Mill	6	10	0
The Rose and Crown	0	10	8	„ „ Messrs. Pears' (Pro-			
King's Arms.....	0	5	10	vident Club).....	3	13	6
Kew Bridge.				Mr. W. Wisdom.....	1	1	0
Employes of Messrs. Stratton,				The Club and Institute	0	15	4
Gentry and Co.	0	6	0	Fire Brigade Station	0	2	3
Carried forward	£437	1	7	Carried forward	£480	10	10

	£ s. d.		£ s. d.
Brought forward	480 10 10	Brought forward	515 9 10
<i>Hotels, &c.</i>		<i>Hotels, &c.</i>	
The King's Arms	2 7 10	The Jolly Sailor	0 11 11
Coach and Horses	1 18 4	Swan	0 5 0
Northumberland Arms	1 11 8	Hampton.	
Jolly Gardeners	1 9 4	Employes the Southwark and	
Royal Standard	0 9 7	Vauxhall Water Works	14 16 9
Chequers	0 2 8	„ Grand Junction Water	
Teddington.		Works	1 5 7
The Duchess of Edinburgh Lodge,		„ Messrs. Aird and Sons	
Roebuck	0 15 0	Works	0 16 3
Miss Simmonds	0 10 9	„ Immishe's Electric Station	0 7 9
The Working Men's Club	0 10 4	The Post Office, Mr. Wheeler	0 5 6
Mr. Rice	0 10 0	<i>Hotels, &c.</i>	
Mrs. Prest	0 2 6	The Railway Hotel	0 18 8
<i>Hotels, &c.</i>		Bell	0 6 11
The Queen's Arms	0 10 11	Hampton Hill.	
Roebuck	0 6 6	Miss Hayes	1 12 2
Red Lion	0 4 0	Mrs. Fitzwygram	1 3 0
Clarence Hotel	0 2 4	Mrs. Dowsett	0 14 8
Hampton Wick.		Mr. A. E. Storey	0 5 9
The Swan	0 18 6	The Post Office, Mr. Makepeace ..	0 3 1
Rose and Crown	0 2 6	Miss Barnard	0 3 0
Sunbury.		Mr. Towell	0 2 0
Employes Decorative Art Works ..	4 6 9	<i>Hotels, &c.</i>	
„ East London Waterworks	1 10 6	The King's Arms	0 17 10
<i>Hotels, &c.</i>		Crown and Anchor	0 11 0
The Fisher	3 9 6	Hampton Court.	
Jolly Gardeners	2 15 3	The King's Arms Hotel	1 18 2
Running Horse	2 12 0	Kingston.	
Castle Inn	1 16 7	The Gas Works	6 16 11
Phoenix	1 7 0	Steam Laundry	1 6 2
Magpie Hotel	0 8 0	Employes, Messrs. Aird and Sons	0 17 4
George Hotel	0 6 7	The Railway Station	0 6 4
Kent Arms	0 6 0	Surrey Comet Office	9 2 1
Volunteer Arms	0 3 0	<i>Hotels, &c.</i>	
Prince Albert	0 2 0	The Crown and Thistle	1 18 8
Halliford.		Wheatsheaf	1 10 0
The Halfway House	0 17 10	Kingston Hotel	0 5 9
Shepperton.		Sun Hotel	0 5 6
The Ship Hotel	0 8 4	Old Crown	0 3 6
Anchor Hotel	0 4 11	Coach and Horses	0 3 0
Mr. Newman	0 2 0	Bricklayers' Arms	0 2 3
Hanworth.		London.	
Employes Butt's Farm, per Mr.		The Red Lion, Parliament Street	0 5 0
Claridge	0 5 2	Sums under 2s.	3 7 3
The Hope and Anchor	1 4 10		£560 4 7

Carried forward	£515 9 10		-----

The Boxes are cleared by the Collectors in June and December of each year, or by special arrangement.

LIST OF LEGACIES RECEIVED BY THE
INSTITUTION.

			£	s.	d.
1870	Wall, Mr. G. A.	2000	0	0
1872	Carless, Mr. C. W. (£100, less Legacy Duty)	90	0	0
	Chapman, Mr. J. W.	10	0	0
1874	Brown, Mr.	200	0	0
1877	Saunders, Mr. (£50, less Legacy Duty)	45	0	0
1878	French, Mr.	100	0	0
1880	Gibson, Mr. Edward	10	0	0
1883	Wall, Mr. G. A.	1019	8	6
	Williams, Mr. Thomas Penrose	100	0	0
1884	Wall, Mr. G. A. (Consols)	2000	0	0
	" " ("A" Stock, Richmond Gas Co.)	...	1000	0	0
	Tweedie, Dr.	100	0	0
	Seager, Mrs. Henry	100	0	0
	Taylor, Miss (£100, less Legacy Duty)	90	0	0
1885	Cox, Miss Frances	50	0	0
	French, Mr. William Henry	10	0	0
	Edmed, Mrs.	8	10	0
1886	Reeve, Miss	15	0	0
	Hilditch, Miss Emma Walls	21	0	0
1887	Brown, Miss Maria	200	0	0
	Hallen, Mrs. Eliza	100	0	0
1888	Quinn, Mr. Henry	900	0	0
	Garratt, Miss	90	0	0
	Parker, Sir Henry Watson	1009	1	0
	McKellar, Miss Louisa	250	0	7
1889	Dauncey, Miss Marion	100	0	0
	Parfrey, Mr. R. A. (on account)	70	0	0
1891	Wombwell, Mrs.	50	0	0
1892	Blanchard, Mr. William	500	0	0
	Chantry, Mrs.	100	0	0
	Hilditch, Mrs.	50	0	0
	Jones, Miss (Sunbury)	20	0	0
	Biden, Mrs.	17	19	0
1893	Watson, Mrs. Farnell	100	0	0
1894	Higgs, Mrs.	536	13	4
	Mack, Mr. W. T.	200	0	0
	Holford, Mrs.	100	0	0
	Walker, Mrs. Jane	90	0	0
	Wood, Miss	45	12	4
1895	Miss Lucy Thuillier	200	0	0
	Mrs. Sculstrop	90	0	0

DONATIONS OF CITY COMPANIES.

		£	s.	d.	£	s.	d.
The Court of Common Council of the City of London (received in 1895) ...	1892 ...	52	10	0			
The Court of Common Council of the City of London... ..	1895 ...	31	10	0			
					84	0	0
The Worshipful Company of Girdlers ...	1881 ...	15	15	0			
" " " ...	1882 ...	10	0	0			
" " " ...	1883 ...	15	0	0			
" " " ...	1884 ...	15	0	0			
" " " ...	1885 ...	10	10	0			
" " " ...	1886 ...	15	15	0			
" " " ...	1888 ...	10	0	0			
" " " ...	1889 ...	20	0	0			
" " " ...	1889 ...	10	10	0			
" " " ...	1891 ...	26	5	0			
" " " ...	1892 ...	15	15	0			
" " " ...	" ...	10	10	0			
" " " ...	1894 ...	11	11	0			
" " " ...	1895 ...	26	5	0			
					212	16	0
The Worshipful Company of Clothworkers ...	1881 ...	10	10	0			
" " " ...	1884 ...	10	10	0			
" " " ...	1886 ...	20	0	0			
" " " ...	1889 ...	20	0	0			
" " " ...	1892 ...	25	0	0			
" " " ...	1893 ...	20	0	0			
					106	0	0
The Worshipful Company of Merchant Taylors ...	1880 ...	21	0	0			
" " " ...	1886 ...	10	10	0			
" " " ...	1893 ...	10	10	0			
					42	0	0
The Worshipful Company of Fishmongers ...	1893 ...				26	5	0
The Worshipful Company of Grocers ...	1893 ...				25	0	0
The Worshipful Company of Drapers ...	1882 ...				21	0	0
The Worshipful Company of Skinners ...	1881 ...	10	10	0			
" " " ...	1886 ...	10	10	0			
" " " ...	1891 ...	10	10	0			
" " " ...	1894 ...	10	10	0			
					42	0	0
The Worshipful Company of Mercers ...	1886 ...	21	0	0			
" " " ...	1891 ...	21	0	0			
					42	0	0
The Worshipful Company of Armourers and Braziers, ...	1891 ...				15	15	0
The Worshipful Company of Haberdashers ...	1886 ...				10	10	0
The Worshipful Company of Vintners ...	1886 ...	10	10	0			
" " " ...	1893 ...	10	10	0			
					21	0	0
The Worshipful Company of Wax Chandlers ...	1893 ...				10	10	0
The Worshipful Company of Ironmongers ...	1893 ...				10	10	0
The Worshipful Company of Joiners ...	1885 ...	5	5	0			
" " " ...	1887 ...	5	5	0			
					10	10	0
The Worshipful Company of Saddlers ...	1891 ...	5	0	0			
" " " ...	1892 ...	5	0	0			
" " " ...	1893 ...	5	0	0			
" " " ...	1895 ...	5	0	0			
					20	0	0
The Worshipful Company of Dyers ...	1887 ...				3	3	0

HONORARY LIFE GOVERNORSHIPS.

HONORARY Life Governorships established by the Committee in 1891, to reward those who assist in Collections on behalf of the Hospital.

Mr. B. Walker (Twickenham)	Mr. William Hatfield (Hampton)
Mr. C. Westbrook	Mr. J. Phipps (Feltham)
Mr. J. Brake (Mortlake)	Mr. William Goldsworthy (Hampton)
Miss Ellen Mary Brown	Mr. William Baker (Hampton)
Mrs. Charles Shuter (Twickenham)	Mr. Ponsford J. Haselgrove (London)
Mr. Charles Shore (Twickenham)	Mr. William Ward (Kew Gardens)
Mr. A. R. Stead (Twickenham)	Mr. Arthur S. Perrin (Mortlake)
Miss E. Percy (Twickenham)	Mr. John Morrison
Miss S. Harris (Twickenham)	Mr. G. Payne (Twickenham)
Miss Emily Collings	Mr. Walter H. Punnett
Miss Louie Collings	Mr. John Coleman (Feltham)
Mr. R. Wright (Sunbury)	
Miss J. Shuter (Twickenham)	

GIFTS.

PRESENTS made to the Hospital since the issue of the last Report, and for which the thanks of the Committee were passed to the several Donors:—

H.R.H. THE DUKE OF CAMBRIDGE, K.G., rabbits.

H.R.H. THE DUCHESS OF YORK, magazines, &c.

H.R.H. THE PRINCESS MARY ADELAIDE, DUCHESS OF TECK, fruit, &c.

OLD LINEN, CLOTHES, &c.—The Surrey Needlework Guild (President, H.R.H. the Princess Mary Adelaide, Duchess of Teck), Mrs. Bateman, Miss Brooks, Mrs. Albert Chancellor, Miss Dorrington, Miss Grunhold, Mrs. Hickman, Mrs. Edwin W. Legg, Mrs. Moore, Miss Pownall, Miss Rabbeth, Mrs. Roberts, the Misses Shillito, Mrs. Walton, Mrs. Wright, and anonymous.

MAGAZINES, BOOKS, ILLUSTRATED PAPERS, &c.—H.R.H. the Princess Mary Adelaide, Duchess of Teck, Lady Ellis, Lady Edith Drummond, Lady Szlumper, Mrs. André, Miss E. Buller, Miss Bury, Miss Bushnell, Miss Cartledge, Mrs. Cattell, Mrs. Chancellor, Miss Chapman, Mrs. Chappell, Mrs. W. J. Clarke, Mrs. F. Colman, Mrs. Cragg, Mrs. Cunningham, Mrs. Dafforne, Mrs. Field, Mrs. C. C. Foottit, Mrs. Grimsey, Miss Grunhold, Mrs. Hand, Miss Haydon, Mrs. Holt, Miss Ethel Ireland, Miss Knobel, Miss Lane, Miss May, Miss Rabbeth, Mrs. Henry Smith, Mrs. Walter Smith, Madame Soares, Miss Sprague, Miss Stalain, Mrs. Sturgis, Mrs. Summers, Mrs. Thompson, Miss Tucker, Mrs. Tuckey, Miss Wade, Miss Walters, Miss Webber, Mrs. White, Mrs. Williams, Harry Barnard, Esq., W. Barnes, Esq., N. Brown, Esq., J. G. Callcott, Esq., George Cottrill, Esq., F. Dixon, Esq., George Evans, Esq., Dr. Gardiner, Colonel Handley, the Rev. R. E. N. Hanson, A. Braxton Hicks, Esq., J. Marx, Esq., George Oxford, Esq., T. Dundas Pillans, Esq., C. Rhodes, Esq., W. Shellock, Esq., T. C. Symonds, Esq., the Rev. P. C. Thomas, F. E. Watkins, Esq., and anonymous.

FRUIT, FLOWERS, &c.—H.R.H. the Princess Mary Adelaide, Duchess of Teck, Lady Ellis, Lady Measom, Lady Ommanney, Lady Szlumper, the Parish Church and St. Matthias's, St. John's, Christ Church, St. Luke's, the Congregational Church, the Presbyterian Church, Duke Street Chapel, St. John's (Kingston Vale), Kew Church, Littleton Church, Hampton Church, Mrs. Chancellor, Mrs. Vaughan Thompson, Mrs. Cutbberth Brereton, Mrs. Charles Young, Miss C. Malcolm, Mrs. Master, Mrs. Vaughan Arbuckle, Mrs. Henry Winch, Miss Butler, Mrs. J. B. Hilditch, Miss Dorrington, Mrs. Robert C. Ruddach, Mrs. Duncan, Mrs. Porter Smith, Owen Dunn, Esq., J. Morgan, Esq., J. Phipps, Esq.

MISCELLANEOUS.—Herbert Rymill, Esq., rabbits; Lady Thuillier, a water bed; Frank J. Brewer, Esq., a water bed; Mrs. de Wette, a bath chair and other articles; Mrs. Calder, a bath; Miss Humphreys, a pair of erutches; Miss St. Quintin, children's story books; Mrs. Ratcliff, new laid eggs; the Misses W. and E. Little, nightingales and toys; the Misses Shillito, jackets and toys; and Mrs. Tonge, useful articles.

TOYS from Miss Mary and Elsie Walton, Mrs Brereton, Miss Rabbeth, and Miss M. Rickman.

SCRAP BOOKS from Mrs. Donner, Miss Hulme, Miss R. Stratton, Mrs. Summers, and Thomas Ireland, Esq.

SURGICAL INSTRUMENTS from Madame Bartholomey, Mrs. Hiscoke, Mrs. Lampard, Mrs. Skewes-Cox, F. Dixon, Esq., and anonymous.

CHRISTMAS PRESENTS.—Colonel Sparks, Messrs. Slater and Co., and Messrs. Dongworth and Pearce, turkeys; Mr. T. Covell, 20lbs. of sausages; Mr. Crisp, the ingredients for the Christmas puddings; Mr. Raymond, vegetables; Mr. Woods, cakes for tea; Messrs. Ellis and Co., six bottles of port wine; Messrs. Phillips, Moore, and Co., a cask of Christmas ale. Fruit was contributed by Mrs. Chancellor and Mr. C. Capel Smith. For the patients in the Cambridge Ward, Mrs. Rube sent tobacco, pipes, and tobacco pouches, and Mr. Bateman two bottles of whisky. Dr. Burn, £1. Miss Hill sent her annual present of two tins of arrowroot. Numerous useful and most acceptable presents were received from the Hon. Miss Harriet Brodrick, the Misses Nettleship, Mrs. Henry Little, Mrs. J. B. Hilditch, Mrs. John Chappell, Messrs. Gosling and Sons, Messrs. Whetman and Son, Messrs. Reynolds, &c. Towards the decoration of the wards Mr. Raymond sent a large present of holly, &c. The young patients were well provided with toys by Mrs. Rube, Miss Rabbidge, the Misses Rapkin, Miss Ireland, Mrs. Pring, Miss Bertha Pring, Miss Sparks, Mrs. S. Pritchard, the Misses Ellen and Ida Nesbit, Miss Hulme, Miss A. E. Firth, Mrs. Sturgis, Miss Rabbeth, Miss Reynolds, Kew children and friends, three little girls, and sundry anonymous parcels. The Religious Tract Society provided a large parcel of Christmas books, &c., as also did Miss Venn, Andrew Pears, Esq., and others

ABSTRACT OF THE RULES.

79. In-Patients shall be admissible every TUESDAY in the year, on presenting their Ticket of recommendation at the Hospital before Twelve o'clock at noon, such Tickets to remain in force for six weeks only.

80. ACCIDENTS shall be admitted at all times, without letters of recommendation.

81. Persons labouring under violent inflammation, or other acute disease (being otherwise proper objects of the Charity and properly recommended), shall be admitted at any time, by the direction of the Medical Officer in attendance.

82. When there shall be want of room in the Hospital for the admission of all persons duly recommended and qualified to be In-Patients, preference shall be given to cases admitting of the least delay.

84. No woman pregnant,—no child under six years of age (except in extraordinary cases, such as accidents, or where surgical operation is required),—no person disordered in their senses, subject to epileptic fits, suspected to have the smallpox or other infectious distemper, having habitual ulcers, confirmed consumption, or any disease that may be judged incurable, shall be admitted as In-Patients; or if inadvertently admitted, shall be suffered to remain.

87. In-Patients may be visited on Sundays, Wednesdays, and Fridays, between the hours of two and four p.m., and no provisions will be allowed to be taken into the Hospital. Should any Visitors be detected in taking anything out of the Hospital, or introducing anything contrary to the rules, they will be strictly prevented from entering in future.

Donors and Annual Subscribers receive tickets of recommendation for In-Patients and Out-Patients according to the following scale :—

Donors of £ s. d.	Annual Subscribers of £. s. d.	No. of Tickets In-Patients.	No. of Tickets Out-Patients.
10 10 0	1 1 0	—	2
21 0 0	2 2 0	1	1
30 0 0	3 3 0	1	3
40 0 0	4 4 0	1	6
50 0 0	5 5 0	1	9
100 0 0	10 10 0	2	18

Subscribers of half-a-guinea receive one Out-Patient Ticket.

Donations to the Chapman Convalescent Fund are urgently needed.

Annual Subscriptions and Donations will be thankfully received by—

R. ALEX. SMITH, Esq., West Hill, Church
Road, Richmond } *Treasurers.*

J. B. HILDITCH, Esq., J.P., Asgill House Richmond }

Mr. GEORGE C. ROWLAND, *Secretary*, at the Hospital ;

At the LONDON AND COUNTY BANK, Richmond ;

Messrs. HISCOKE AND SON'S and Mr. HAMMOND'S Libraries ;

Or by the Collectors, Mr. WALTER ROWLAND, 8, Townshend Road,
Richmond ;

Mr. GEORGE DOWSETT, Woodbine Cottage, Windmill Road,
Hampton Hill (Middlesex Collector).

Note.—Presents of Books, Pictures, Newspapers, and Flowers will be most acceptable. The Committee again solicit gifts of old linen and calico for Hospital purposes, and at the same time acknowledge, with grateful thanks, many gifts of this kind, and also of newspapers and periodicals for the use of the Patients.

The Hospital is open to inspection daily after Two p.m. on application to the Matron.

FORM OF LEGACY AND DEVISE.

To those Benevolent persons who may be charitably disposed to become Benefactors by Will, the following Forms are recommended as perfectly simple, yet answering every purpose:—

(FOR A BEQUEST OF MONEY):—

“I bequeath to the Royal Hospital, Richmond (Surrey), the sum of £..... (free of duty) for the general purposes of that Institution; and I declare that the receipt of one of the Treasurers for the time being of such Institution shall be a sufficient discharge for the same.”

(FOR A DEVISE OF LAND OR HOUSES):—

“I devise and bequeath all that [.....

.....
 unto the Trustees, for the time being, of the Royal Hospital, Richmond, (Surrey)] upon trust, to sell the same within one year from the date of my decease, and to apply the proceeds for the general purposes of that Institution.”

Dated this day of 189 .

Signed by the testator (or testatrix)
 as and for his (or her) last Will and
 Testament, in the presence of us both
 present at the same time who in his (or
 her) presence at his (or her) request
 and in the presence of each other have
 hereunto subscribed our names as
 witnesses

N.B.—Land and Houses, &c., can now be given by Will for Charitable purposes, (as well as money, stock, and other personal property,) but any Land or Houses, &c., so given must be sold (notwithstanding anything in the Will contained to the contrary), within one year from the death of the testator (or testatrix), and the proceeds applied for the purposes of the Charity.

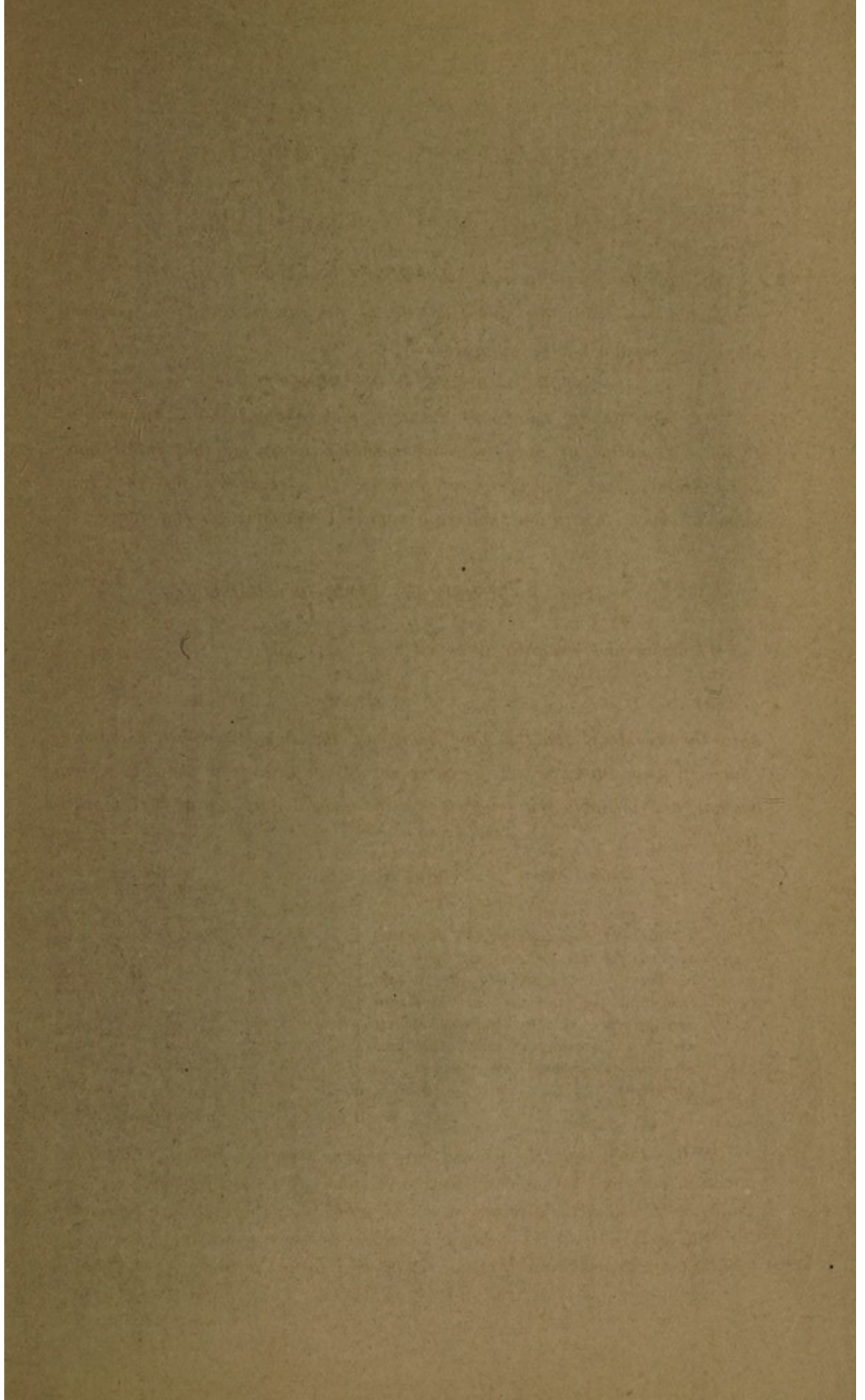

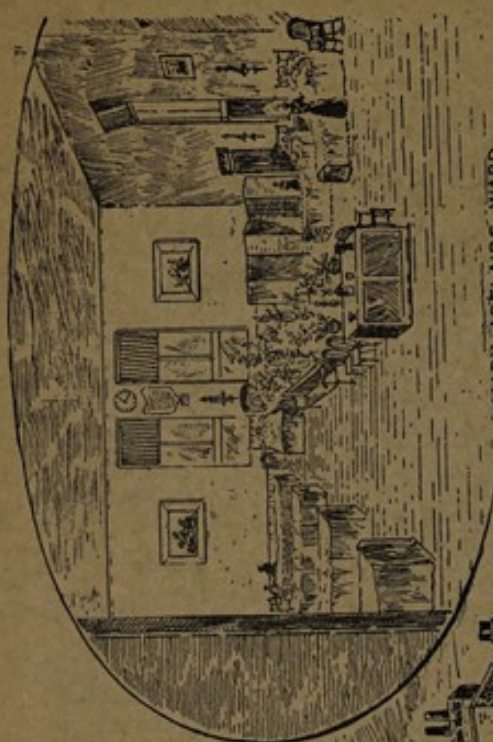

MARY ADELAIDE WARD

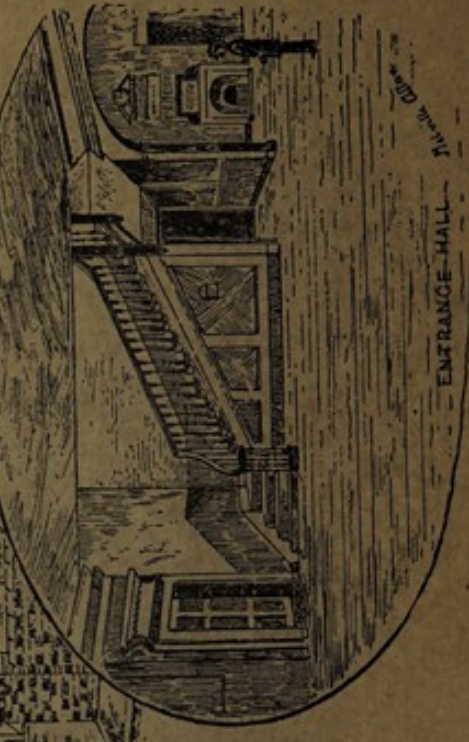

ENTRANCE HALL

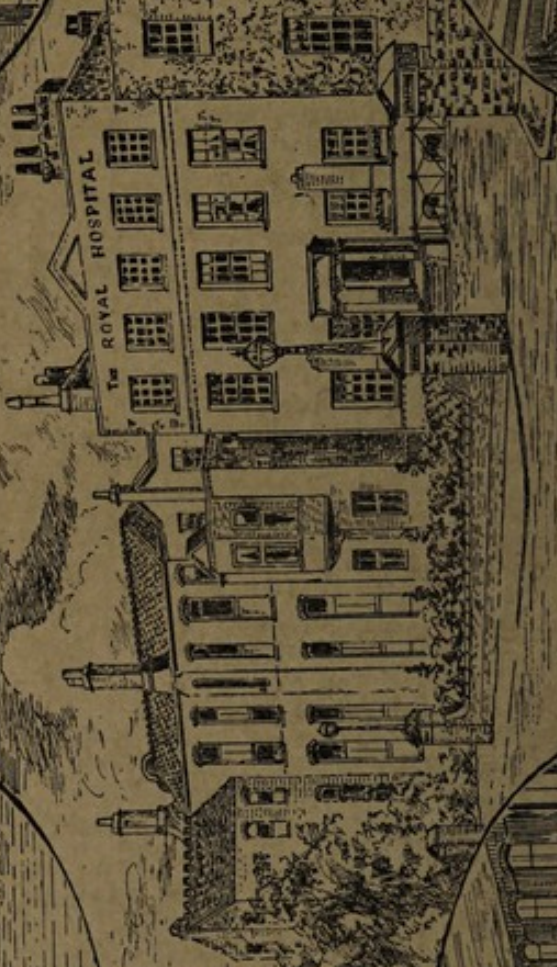

CAMBRIDGE WARD

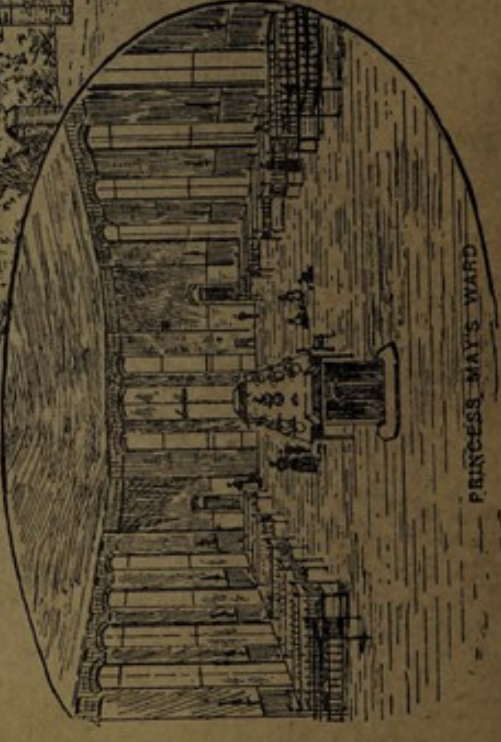

PRINCESS MAY'S WARD

Under the Distinguished Patronage of
HER MOST GRACIOUS MAJESTY THE QUEEN.
H.R.H. THE DUCHESS OF YORK.
H.R.H. THE DUKE OF CAMBRIDGE, K.G.
H.R.H. THE PRINCESS MARY ADELAIDE,
DUCHESSE OF TECK
H.H. THE DUKE OF TECK, G.C.B.

President—
H.R.H. THE DUKE OF CAMBRIDGE, K.G.