

Annual report of Royal Hospital Hospital, Kew Foot Road, Richmond, Surrey : 1923.

Contributors

Royal Hospital (Richmond, England)

Publication/Creation

[Richmond] : [publisher not identified], 1923

Persistent URL

<https://wellcomecollection.org/works/s7w3vgcb>

License and attribution

This work has been identified as being free of known restrictions under copyright law, including all related and neighbouring rights and is being made available under the Creative Commons, Public Domain Mark.

You can copy, modify, distribute and perform the work, even for commercial purposes, without asking permission.



Wellcome Collection
183 Euston Road
London NW1 2BE UK
T +44 (0)20 7611 8722
E library@wellcomecollection.org
<https://wellcomecollection.org>

THE ROYAL HOSPITAL,

KEW FOOT ROAD, RICHMOND, S.W.

ESTABLISHED 1808.

UNDER THE PATRONAGE OF

HIS MOST GRACIOUS MAJESTY THE KING,
HER MAJESTY THE QUEEN.

SUPPORTED BY
VOLUNTARY CONTRIBUTIONS.

56th Annual Report.
1923.



22502931995

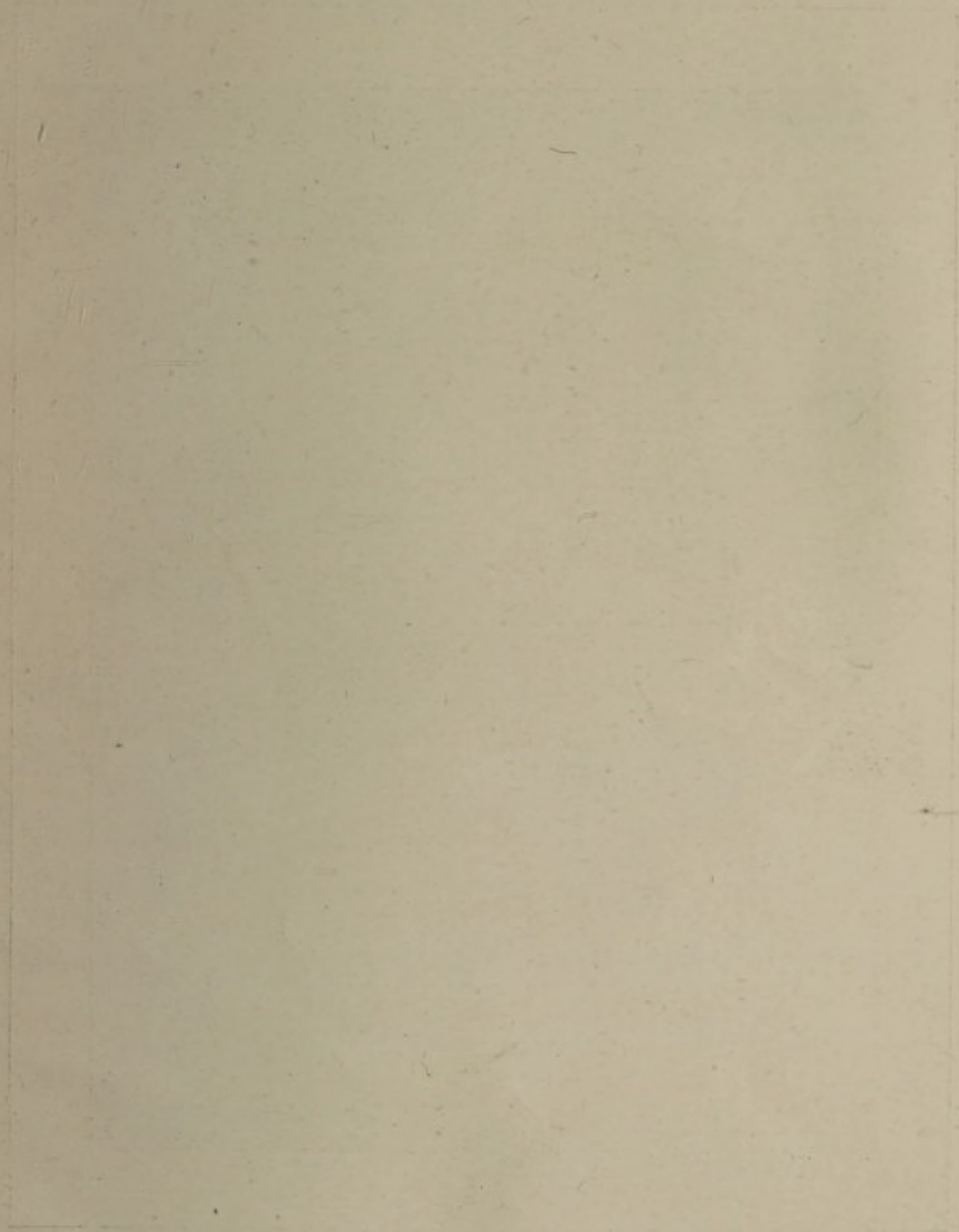

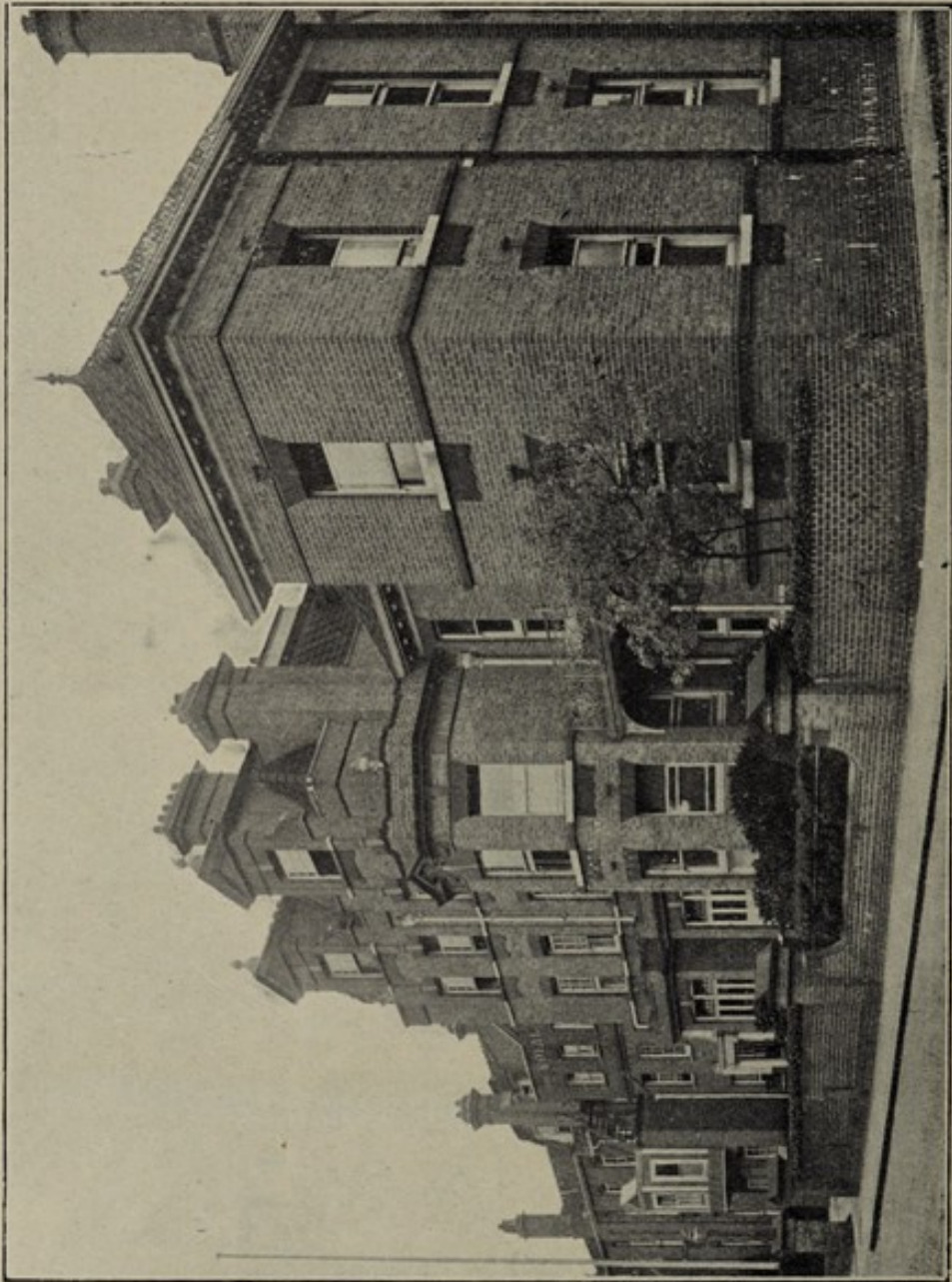

Telephone : Richmond 243.

Fifty-sixth Annual Report

OF

The Royal Hospital,

Kew Foot Road, Richmond, Surrey,

1923

(SUPPORTED BY VOLUNTARY CONTRIBUTIONS).

Under the Patronage of

HIS MOST GRACIOUS MAJESTY THE KING.

HER MAJESTY THE QUEEN.

List of Annual Subscribers and Donors.

**Established 1868 for the Treatment of Accidents,
Surgical Diseases, and Acute Medical Cases.**

Free to Every Case of Accident or Emergency.

WELCOME

LIBRARY

Ann Recd

WX28

.BE5

L84R53

1923

Telephone : Richmond 243.

CONTENTS.

	PAGE
Patrons, President, Vice-Presidents, Medical Staff, Committee, Officers, &c.	3-5
Report of the Committee of Management	7-10
Cases admitted during 1923	11
Balance Sheet	12-13
Income and Expenditure Account	14-19
List of Donations to the Building Fund	20
Chapman Memorial Convalescent Fund	19
List of Investments on Capital Account for Hospital Endowments	21
Statistical Tables	22-23
Beds and Cots Endowed	24
Districts from which cases are received	25
Alphabetical List of Life Governors	26-28
List of Annual Subscribers and Donors for 1923	29-43
Endowment of Beds and Cots	44
Donations of £50 and upwards : 1914—1923	45-48
Alphabetical List of Life Subscribers	48
Collecting Boxes	49-54
List of Legacies received since 1870	55-56
Donations of City Companies	57-58
Alphabetical List of Honorary Life Governors	59-60
Gifts	61
Abstract of Rules	62
Privileges of Annual Subscribers and Donors	63
Form of Legacy and Devise	64

HONORARY MEDICAL STAFF
COMMITTEE OF MANAGEMENT

THE ROYAL HOSPITAL,

RICHMOND, SURREY.

PATRONS :

HIS MOST GRACIOUS MAJESTY THE KING.

HER MAJESTY THE QUEEN.

PRESIDENT :

SIR MAX WAECHTER, D.L., J.P.

VICE-PRESIDENTS :

Mr. J. D. CHARRINGTON.

The Rev. J. F. KENDALL, M.A.,
Vicar of Richmond.

The Rev. W. BLEIBEN, M.A., Vicar
of Christ Church, Richmond

The Rev. G. BARRETT, D.D., St.
Elizabeth's, Richmond.

The Rev. C. H. MAXWELL, M.A.,
Vicar of Holy Trinity, Richmond.

The Rev. ARCHIBALD JOHNSTONE,
Richmond.

The Rev. J. R. PRIDIE, M.A., Vicar
of Ham.

The Rev. E. H. TUPPER, M.A.,
Vicar of Mortlake.

The Rev. G. WEIGALL, M.A., Vicar
of St. John's, Richmond.

The Rev. W. P. COLE SHEANE, M.A.,
Vicar of Twickenham.

TRUSTEES :

Mr. EDWARD HAWES, M.A.

Mr. ARTHUR O. JULIUS.

*Major WILLIAM L. SANDOVER, T.D.

TREASURERS :

Col. J. LESLIE G. POWELL, C.B.E., T.D.

Mr. S. W. GLADWELL.

COMMITTEE OF MANAGEMENT.

Chairman—

Colonel J. LESLIE G. POWELL, C.B.E., T.D.

Vice-Chairman—

*Mr. S. W. GLADWELL.

Sir JOHN ARCHER, K.B.E.

*Mr. T. J. CARLESS.

*Mr. ALBERT H. DIXON.

Mr. A. H. ETHERINGTON.

Major G. C. FEILDEN, D.S.O.

Mr. H. GODDARD.

*Mr. H. E. HORNBY.

Mr. JOHN LAWS, J.P.

Lieut.-Col. WILLIAM MERRICK, T.D.

Mr. JACOB MYRING.

Mr. HAROLD NELSON.

Mr. GEORGE J. PAINE.

*Mr. WALTER SANDERSON, J.P.

Mr. F. G. B. TREVOR, C.I.E., J.P.

Mr. PERCY UMNEY, M.B.E., M.A.

Mr. JOHN WARNER.

The Trustees, Treasurers, and Hon. Medical Staff are Members
of the Committee ex-officio.

*Members of House Committee.

Honorary Chaplain.

The Rev. J. F. KENDALL, M.A.

Honorary Solicitors.

Messrs. POWELL, ROGERS, & MERRICK.

Bankers.

WESTMINSTER BANK, LTD., Richmond.

Auditors.

Messrs. EVANS, PEIRSON, & Co., Chartered Accountants, Portland House,
Basinghall Street, London, E.C.

Collector.

Secretary.

Col. J. LESLIE G. POWELL, C.B.E., T.D. RICHARD ALLEN, F.I.S.A.

HONORARY MEDICAL STAFF.

Consulting Surgeons.

W. H. CLAYTON-GREENE, B.A., M.B., B.C. (Camb.), F.R.C.S., L.R.C.P.
W. E. MILES, F.R.C.S., L.R.C.P.
G. T. C. MILLIGAN, M.D. (Melbourne), M.B., B.S., F.R.C.S. (Eng.).
HERBERT F. CHAPMAN, M.R.C.S., L.R.C.P.

Consulting Dental Surgeon.

E. R. BARTON, D.D.S., L.D.S., R.C.S. (Eng.).

Physicians and Surgeons.

For the In-Patients.

JOHN WILLIAMSON, M.B. (Edin.), C.M.
ERNEST L. PAYNE, M.R.C.S., L.R.C.P., L.S.A.
JOHN S. BURN, B.A., M.B., B.C. (Camb.), M.R.C.S., L.R.C.P.
ROBERT DUNCAN, M.B., Ch.B. (Edin.).
JOHN WILLIAM HEEKES, M.B., B.S. (Lond.), M.R.C.S., L.R.C.P.

For the Out-Patients.

THOMAS ARNOLD MATTHEWS, M.B., Lond., M.R.C.S., L.R.C.P.
ALAN H. TODD, M.S., B.Sc., M.B. (Lond.), F.R.C.S. (Eng.).

Ophthalmic Surgeon.

CHARLES S. BLAIR, M.D. (Dur.), F.R.C.S.

Assistant Ophthalmic Surgeon.

C. J. LONGWORTH BLAIR, M.R.C.S., L.R.C.P.

Dental Surgeon.

LEWIN L. MOSELY, L.D.S., R.C.S. (Eng.).

Nose, Ear, and Throat Department.

WILLIAM HENRY JEWELL, O.B.E., M.D. (Lond.), B.S., M.R.C.S., L.R.C.P.,
D.P.H. (Camb.).

Anæsthetists.

RONALD BURN, M.R.C.S., L.R.C.P.
DAVID DUNLOP, M.B., Ch.B. (Edin.).

Physician-in-charge of the "X" Ray and Electrical-Therapeutic Dept.

R. S. JENKINS, B.A., Cantab., M.R.C.S. (Eng.), L.R.C.P. (Lond.).

Pathologist.

J. LYN DIMOND, M.B., Ch.B. (Vict.).

Maternity and Child Welfare Department.

GEORGE J. MAGUIRE, M.B., B.Ch., B.A.O.

Masseuses.

Miss LANG and Miss WOLFGANG.

House Surgeon.

FREDERICK R. SLEIGH, M.B., Ch.B. (Aber.).

Assistant House Surgeon.

RUSSELL APSEY, M.R.C.S., L.R.C.P.

Matron and Superintendent of Nurses

Miss ELEANOR WATT.

Assistant Matron - - - Miss F. WALDEN.
Dispenser - - - Miss E. M. JEPSON.

Special Appeal.

The great increase in the cost of Hospital supplies, Salaries, and the necessary up-keep involves an expenditure of nearly **£10,000 per annum, as against £4,800 in 1914.**

You are earnestly requested to help the **Committee of Management** to meet this heavy liability, either by regular subscription or by prompt donations, but especially by interesting your friends in this valuable institution.

THE ROYAL HOSPITAL, RICHMOND, SURREY.

PRESIDENT ... SIR MAX WAECHTER, D.L., J.P.

For RICHMOND, TWICKENHAM, TEDDINGTON, KINGSTON, HAM, PETERSHAM, KEW, MORTLAKE,
BARNES, ISLEWORTH, HOUNSLOW, BRENTFORD, HESTON, WHITTON, HAMPTON, HAMPTON
HILL, SUNBURY, SHEPPERTON, &c.

THE FAVOUR OF YOUR SUPPORT IS EARNESTLY SOLICITED.

<p>Donation entitling to Life Governorship ... £ 21 0 0</p> <p>Donation entitling to Life Subscribership ... £ 10 10 0</p> <p>Annual Subscription entitling to Governorship ... £ 2 2 0</p> <p>Annual Subscriptions, £1 1s. and 10s. 6d., and Donations of any amount will also be thankfully received.</p> <p>Donations to the Chapman Convalescent Fund are also solicited.</p>	<p style="text-align: center;">Cheques to be crossed "Westminster Bank, Ltd., Richmond."</p> <p>Remittances will be received by Col. J. LESLIE G. POWELL, C.B.E., T.D., Tapton House, Queen's Road, Richmond. } <i>Treasurers.</i> Mr. S. W. GLADWELL, 35, Montague Road, Richmond. And Mr. RICHARD ALLEN, <i>Secretary</i>, at the Hospital.</p>
---	--

Name and Address.	Annual Subscription.	Donation.		Special Donation to Chapman Convalescent Fund.		
	£	s.	d.	£	s.	d.
	£	s.	d.	£	s.	d.

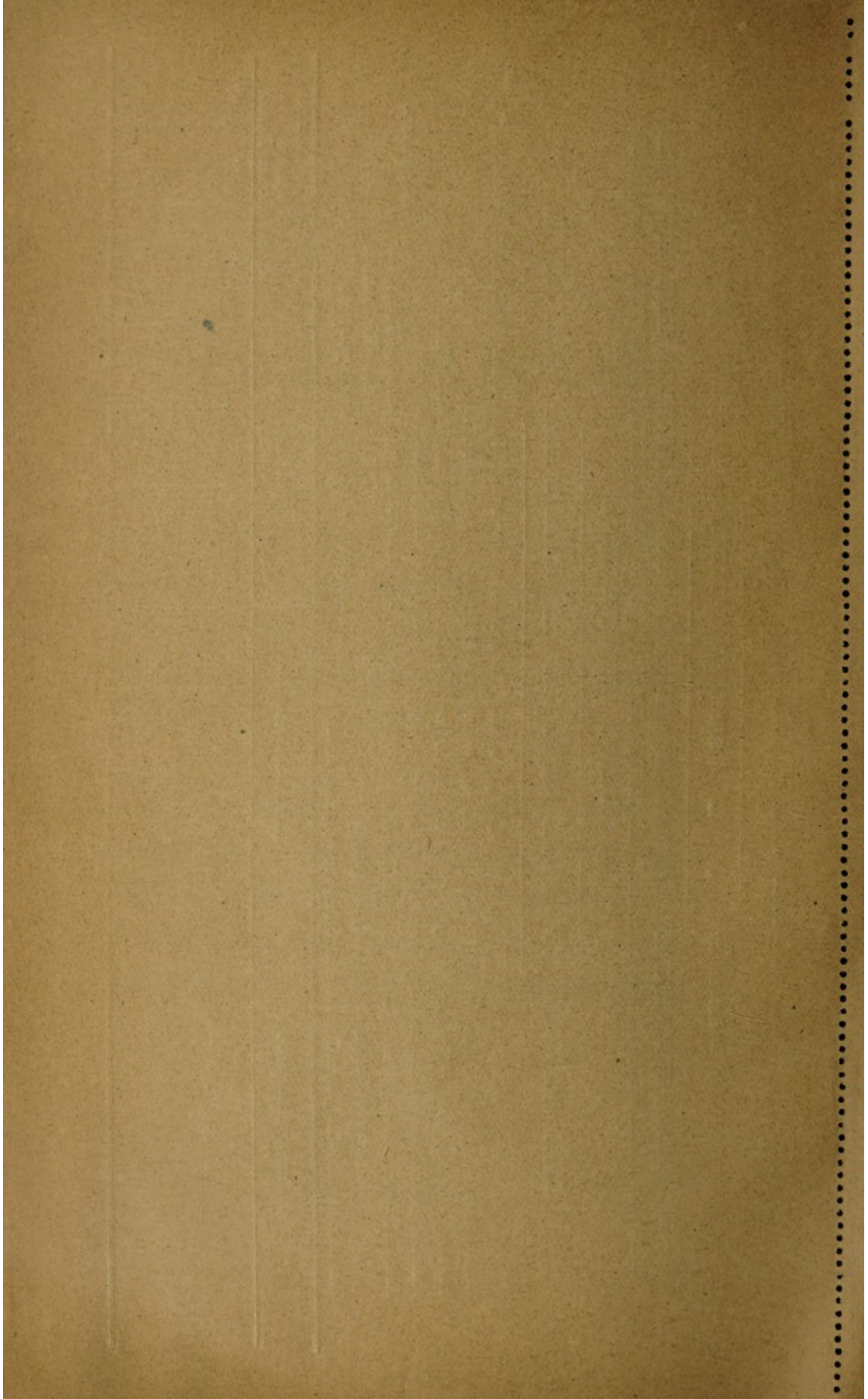

The Fifty-sixth Annual Report

of the Committee of Management to the

Annual Meeting of the Governors and Subscribers to be held at the Town Hall, Richmond, on Saturday, 15th March, 1924, at 4 p.m.

THE Committee of Management, in presenting their Report for 1923, again desire to call attention to the need for more ANNUAL SUBSCRIBERS, as the receipts from this source show a considerable decrease. The death of many subscribers of substantial amounts may, in a measure, account for this, and the Committee confidently hope that others will come forward to take their place.

The receipts from other items of income have not shown a corresponding increase, and, but for the Legacies bequeathed unconditionally, and a grant of £580 from the Hospitals Combined Appeal Fund, the Committee would have had to face a serious deficit.

As will be seen by the following tables, the expenditure shows an increase on the previous year. This is largely due to the necessity of having the whole of the Hospital drainage system overhauled and partly reconstructed, and to the renewal of piping, &c., in the hot-water supply system.

The following tables give a resumé of the Income and Expenditure for the past four years:—

INCOME.	1920.			1921.			1922.			1923.		
	£	s.	d.	£	s.	d.	£	s.	d.	£	s.	d.
Annual Subscriptions	900	18	0	869	1	6	869	14	0	808	1	0
Donations	3583	13	0	2090	1	4	1824	0	4	1522	5	2
Boxes	2413	4	2	2001	1	3	1542	1	4	1523	1	9
King Edward's Hospital Fund	400	0	0	550	0	0	650	0	0	650	0	0
Hospital Saturday Fund	42	0	0	—	—	—	374	0	0	412	0	0
Congregational Collections	395	0	6	375	13	4	343	3	2	293	3	3
Workmen's Collection (Friendly Societies)	59	0	0	47	10	0	49	9	0	89	19	0
Entertainments	658	5	1	643	19	8	735	7	3	874	17	5
Invested Property	799	14	8	937	15	4	947	15	8	1069	16	11
Receipts on account of Services to Patients	84	17	0	154	12	0	150	14	0	127	13	0
Other Receipts	a63	19	4	b72	8	9	c65	17	0	d119	4	9
Total Ordin. Income...	£9400	11	9	£7742	3	2	£7552	1	9	£7490	2	3

a	Includes gift of £60	Value of Linen from Ladies' Linen League.
b	" " £68 16s. 9d.	" " "
c	" " £62 10s. 0d.	" " "
d	" " £118	" " "

EXPENDITURE.

	1920.	1921.	1922.	1923.
Av'ge No. of Beds Occupied	47	48	50	50
MAINTENANCE.	£ s. d.	£ s. d.	£ s. d.	£ s. d.
Provisions	2784 11 1	2672 13 5	2407 9 1	2362 14 4
Surgery and Dis- pensary	1169 19 1	833 8 7	983 17 9	976 4 10
Domestic	2169 1 2	2514 0 4	2317 3 2	2312 17 0
Establishment	1219 16 8	664 16 3	704 6 0	1253 18 3
Salaries, Wages, &c.	2075 5 10	2197 1 8	2251 3 2	2394 1 11
Miscellaneous	204 13 1	154 10 5	170 16 6	146 0 4
ADMINISTRATION.				
Management	457 18 2	471 12 7	475 2 10	472 11 2
Finance	289 3 6	284 0 8	266 13 10	257 12 8
RENTS, RATES, AND TAXES	13 16 9	13 10 6	13 12 7	14 4 1
Total				
Ordin. Expenditure ...	£10384 5 4	£9805 14 5	£9590 4 11	£10190 4 7

By the generosity of Sir John Archer, K.B.E., a central heating system has been installed throughout the entire buildings, which, while giving a more constant temperature to the Wards, &c., will considerably lessen the cost of fuel, &c. The same generous donor has also carried out extensive alterations to the kitchen and scullery and provided a new sitting room for the domestic staff. The Committee desire to place on record their high appreciation of Sir John Archer's liberality, which has resulted in greatly enhancing the attractiveness and usefulness of the hospital.

The principal donations received during the year were the following, for which the Committee express their grateful thanks:—

	£	s.	d.
Sir John Archer, K.B.E. (Central Heating, £1950 ; Alterations to Kitchen, &c., £248)	2198	0	0
King Edward's Hospital Fund for London	650	0	0
Hospitals of London Combined Appeal, per ditto	580	0	0
Hospital Saturday Fund (London)	412	0	0
Rose Day in Richmond	240	0	0
Richmond Friendly Societies' Fete	156	0	0
Charity Cricket Match	135	0	0
Richmond Watermen's Regatta	122	17	6
Boxing Day Regatta, per Middlesex Wanderers ...	120	5	0
T. W. Stephens, Esq.	100	0	0
Dramatic Performance per Miss Dorothy Warner	96	4	0
Matinee, per Miss Beryl Cheek	91	7	0
Isleworth Aid and Welfare Society	75	0	0
Richmond Charities, Trustees of	50	0	0

The following Legacies have been received:—

Mrs. B. B. Swan (of which £1,200 is reserved for endowment)	£3000	0	0
Mr. J. Lomas	528	9	2
Mrs. King	250	0	0
Sir H. Evan. M. James, K.C.I.E.	100	0	0

The Committee express their warmest thanks to the Ladies' Linen League for providing the necessary household linen, to the Subscribers, Friendly Societies, Boxholders, those responsible for Entertainments, &c., and to the Clergy and Ministers of all denominations for their collections.

The following have been added to the list of Vice-Presidents:—The Rev. C. H. Maxwell, M.A., Vicar of Holy Trinity, Richmond; The Rev. G. Weigall, M.A., Vicar of St. John's, Richmond, and the Rev. W. P. Cole Sheane, M.A., Vicar of Twickenham.

In order that the Hospital may retain its present position as a recognised Training School for Nurses, the Committee have been obliged to consider the question of extension of the Hospital premises, and have approved a scheme which includes the building of new rooms over the Out-patients' department for the accommodation of nurses, and an extension to the "Cambridge" and "Mary Adelaide" Wards, providing sixteen additional beds at a total cost of £10,000. The Committee have opened a Building Fund Account to secure the necessary funds to carry out the work, but have at present proceeded with only part of the scheme, viz., that dealing with the new rooms over the Out-patients' department, at an estimated cost of £4,200, and they trust that in the near future funds will be forthcoming to enable them to complete the whole. The Committee are greatly indebted to the Richmond and District Milkmen for their splendid effort which resulted in the substantial sum of £1,513 16s. 3d. being collected for the Building Fund. They also sincerely thank the other donors to the Fund, a list of which will be found on page 20.

Lectures and instruction, in accordance with the syllabus laid down by the General Nursing Council of England and Wales, have been given to the Nursing Staff by Mr. J. W. Heekes, Dr. Matthews, and a visiting Sister Tutor, to enable them to qualify for State Registration. These members of the staff are cordially thanked for their efforts in this direction.

The Committee also desire to express their thanks to all the members of the Hon. Medical Staff for their care

and skill in their treatment of the patients. Mr. R. Massie, O.B.E., F.R.C.S., having resigned his appointment as Hon. Surgeon to the Out-patients, Mr. Alan H. Todd, M.S. (Lond.), F.R.C.S. (Eng.), succeeds him.

The Committee record with great regret the death of Dr. Stacey Burn, for many years a member of the Hon. Medical Staff, and since 1920 one of the consulting surgeons. Dr. Burn will ever be remembered for his work for the Hospital, especially during the period of the Great War. In addition to Dr. Burn, the Committee deeply regret the death of Sir H. Evan M. James, K.C.I.E., Mr. Arthur Snow, and Mrs. Porteous. All had the interests of the Hospital at heart and gave valuable assistance in their respective spheres.

Thanks are due to the Hon. Masseuses, Miss Wolfgang and Miss Liversedge (the latter officiating in place of Miss Lang, who is at present on leave), for their work in connection with the massage department, which has proved a valuable adjunct to the Hospital.

The following changes have taken place during the year among the Committee of Management:—Mr. C. A. Sherring, M.A., J.P., has resigned, and Mr. John Warner and Mr. A. H. Etherington have been appointed members.

The members of the Committee retiring by rotation in accordance with the rules are:—Sir John Archer, K.B.E., Mr. Jacob Myring, and Mr. F. G. B. Trevor, C.I.E., J.P. Sir John Archer, K.B.E., being eligible, offers himself for re-election, but the other two members prefer, on the ground of ill health, not to seek re-election.

In July last, a Memorial Tablet to the memory of the late Mr. Joseph Culver, J.P., was erected in the entrance hall of the Hospital, and dedicated by the Vicar of Richmond (the Rev. J. F. Kendall, M.A.), Honorary Chaplain.

In conclusion, the Committee earnestly appeal for further help, as it is only by unremitting effort and the cordial co-operation of all classes of the community that the ever-pressing needs of those applying for relief can be adequately met.

J. LESLIE G. POWELL, Chairman.

RICHARD ALLEN, Secretary.

BALANCE SHEET.

	£	s.	d.	£	s.	d.	£	s.	d.
I. To SUNDRY CREDITORS	1124	13	9
II. „ LOANS TO HOSPITAL—									
From Building Fund (X Ray Dept.)	127	9	2
(By Authority of Committee, to meet Current Expenses).									
III. „ CAPITAL ACCOUNTS—									
(A) For Special Purposes—									
(a) Hospital Endowments,									
as at Jan. 1st, 1923	1885	10	9			
Browell Fund	265	0	0			
				<hr/>					
				19115	10	9			
Received during the year,									
viz.,									
Swan Memorial									
Fund...	1200	0	0			
Middlesex Wanderers' A.F.C.	131	0	0			
Barnes Sports Club	262	10	0			
				<hr/>					
				1593	10	0			
				20709	0	9			
Less loss on redemption of									
Victoria Stock	20	0	0			
				<hr/>					
							20689	0	9
(b) Other Special Purposes—									
Chapman Convalescent Fund				203	10	0
(B) For Buildings and Equipment, as at 1st Jan., 1923	31176	16	8			
Donations to Building Fund, as at 31st Dec., 1923	2890	7	2			
Do. Sir John Archer, KB. E. — Central Heating	1950	0	0			
				<hr/>					
(c) For General Purposes				36017	3	10
							6454	8	3
							<hr/>		
							63364	2	10
IV. „ UNEXPENDED INCOME BALANCES OF SPECIAL FUNDS—									
Chapman Convalescent Fund				15	6	8

£64631 12 5

We have compared the above Accounts with the Books and Vouchers relating thereto. We have verified the Investments and Bank Balances, and have inspected the Deeds of the Hospital Site.

EVANS, PEIRSON & CO.,
Chartered Accountants.

Portland House, Basinghall Street, E.C.,
28th February, 1924.

31st DECEMBER, 1923

I. By CASH AT BANK AND IN HAND—	£	s.	d.	£	s.	d.
(a) Generally on account of the Hospital	990	8	4			
(b) On account of Special Funds—						
Chapman Convalescent Fund ...	15	6	8			
Cash received—Redemption of Victoria Stock for re-investment ...	500	0	0			
Building Fund—Balance ...	890	7	2			
(c) Deposit Account—Building Fund ...	2506	14	7			
(d) Browell Fund ...	1	1	4			
	<hr/>			4903	18	1
II. „ SUNDRY DEBTORS ...						
III. „ INVESTMENTS ON CAPITAL ACCOUNTS—						
(A) For Special Purposes—						
(a) Hospital Endowments — at cost (See page 21)... ..	20187	19	5			
(b) Other Special Purposes—						
Chapman Convalescent Fund £200 India 3½ per cent. Stock at Cost	203	10	0			
(B) For Buildings and Equipment ...	127	9	2			
(c) For General Purposes—	£	s.	d.			
at cost £4,778 10s. 3d.						
Consols, 2½ per cent. ...	4574	8	4			
£900 India 3½ per cent. ...	972	0	0			
£94 15s. 7d. India 3 per cent. ...	100	0	0			
£32 12s. 0d. East India Railway 3½ per cent. Debenture ...	31	9	0			
£100 Rubber and Mercantile Corporation, Ltd.—gift ...	100	0	0			
160 fully paid Shares of £1 each, Batavia and General Plantation Trust, Ltd.—gift ...	100	0	0			
£42 2 1 War Loan Stock 5 per cent.—Special Donation, Sir Ernest Cassel ...	40	0	0			
£20 six per cent. Richmond Housing Bond—gift ...	20	0	0			
240 fully paid Shares of £1 each, "Buttons" Ltd. ...	240	0	0			
	<hr/>			6177	17	4
				26696	15	11
IV. „ LAND, BUILDINGS, AND EQUIPMENT OF THE HOSPITAL—						
Expenditure from 1868 to 31st December, 1922	30614	2	11			
Expenditure during the Year ending 31st December, 1923, Central Heating, per Sir John Archer, K.B.E. ...	1950	0	0			
	<hr/>			32564	2	11
V. „ INCOME AND EXPENDITURE ACCOUNT—						
Deficit at 1st January, 1923	1024	1	4			
Deduct Excess of Income over Expenditure for the year ending 31st December, 1923	557	5	10			
	<hr/>			466	15	6
	<hr/>			£64631	12	5

Income and Expenditure Account for the

		INCOME.		£	s.	d.	£	s.	d.
A. ORDINARY.									
I.	ANNUAL SUBSCRIPTIONS (see page 29) ...						808	1	0
II.	DONATIONS (see page 29)... ..			1522	5	2			
	BOXES (see page 49)			1523	1	9			
				<hr/>			3045	6	11
III.	KING EDWARD'S HOSPITAL FUND FOR LONDON						650	0	0
IV.	HOSPITAL SUNDAY FUND (London) ...						—	—	—
V.	HOSPITAL SATURDAY FUND (London)...						412	0	0
VI.	CONGREGATIONAL COLLECTIONS (apart from Hospital Sunday Fund, London)						293	3	3
VII.	WORKMEN'S COLLECTIONS (apart from Hospital Saturday Fund, London) Friendly Societies						89	19	0
VIII.	ENTERTAINMENTS						874	17	5
IX.	INVESTED PROPERTY—								
	Dividends			955	18	0			
	Rents			—	—	—			
	Income Tax Returned			102	0	10			
	Interest on Deposit			11	18	1			
				<hr/>			1069	16	11
X.	NURSING INSTITUTION—								
	Private Nurses			—	—	—			
	Nurses' and Probationers' Fee ...			—	—	—			
XI.	RECEIPTS ON ACCOUNT OF SERVICES TO PATIENTS—								
	(a) From In-Patients			—	—	—			
	(b) „ Out-Patients			23	11	0			
	(c) „ Public Authorities			58	15	0			
	(d) „ Approved Societies			44	8	0			
	(e) „ Other Sources			0	19	0			
				<hr/>			127	13	0
XII.	OTHER RECEIPTS—								
	Hospitals Competition—Sale of Tickets			1	4	9			
	Value of Gift of Linen, &c. ...			118	0	0			
				<hr/>			119	4	9
	Total Ordinary Income carried forward			<hr/>			£7490	2	3

Year ending the 31st December, 1923.

		EXPENDITURE.			£ s. d.			£ s. d.		
A. MAINTENANCE.										
I. PROVISIONS--										
Meat	729	12	11			
Fish, Poultry, &c.	161	14	9			
Butter, Bacon, &c.	228	4	6			
Eggs	64	8	7			
Milk	417	19	3			
Bread, Flour, &c.	136	19	9			
Grocery	391	6	0			
Vegetables and Fruit	152	3	9			
Malt Liquors	49	5	3			
Aerated Waters and Ice	30	19	7			
									2362	14 4
II. SURGERY AND DISPENSARY—										
Drugs, Chemicals, Disinfectants, &c.	534	9	5			
Dressings, Bandages, &c.	176	19	0			
Instruments and Appliances	175	18	8			
Wines and Spirits	61	19	0			
Sundries	26	18	9			
									976	4 10
III. DOMESTIC—										
Renewal and Repair of—										
Furniture	158	7	7			
Bedding and Linen	159	3	3			
Hardware, Crockery, Brushes, &c.	92	16	7			
Washing done off Hospital Premises (average weekly number of articles—1,494)	493	14	10			
Cleaning and Chandlery	84	6	5			
Water	36	0	11			
Fuel and Lighting—				£ s. d.						
(a) Coal	464	13	2				
(b) Gas	338	14	6				
(c) Electric Current	246	0	6				
(d) Oil, Wood, &c.	7	6	8				
									1056	14 10
Uniforms (Nurses, Porters, &c.)	224	15	8			
Sundries	6	16	11			
									2312	17 0
IV. ESTABLISHMENT—										
Insurance	40	13	6			
Renewals and Repairs	1139	7	2			
Annual Cleaning	22	8	9			
Garden	51	8	10			
									1253	18 3
Carried forward					£6905	14 5

Income and Expenditure Account for the

	INCOME.	£	s.	d.	£	s.	d.
Brought forward				7490	2	3

B. EXTRAORDINARY.

I. LEGACIES—

Executors of—	£	s.	d.	
Mrs. B. B. Swan	... 1800	0	0	
Mr. J. Lomas	... 528	9	2	
Mrs. King	... 250	0	0	
Sir H. Evan M. James, K.C.I.E.	... 100	0	0	
				2678 9 2

II. FESTIVALS, BAZAARS, &C.

For New Buildings or Equipment, or the extinction of Debt incurred for such purposes						
--	--------	--	--	--	--	--	--

III. VOLUNTARY HOSPITALS COMMISSION.

Grant						
-------	--------	--	--	--	--	--	--

IV. HOSPITALS OF LONDON COMBINED APPEAL.

Per King Edward's Hospital Fund.				
Total Grant	... 1230	0	0	
Less paid on account in 1922	... 650	0	0	
				580 0 0

3258 9 2

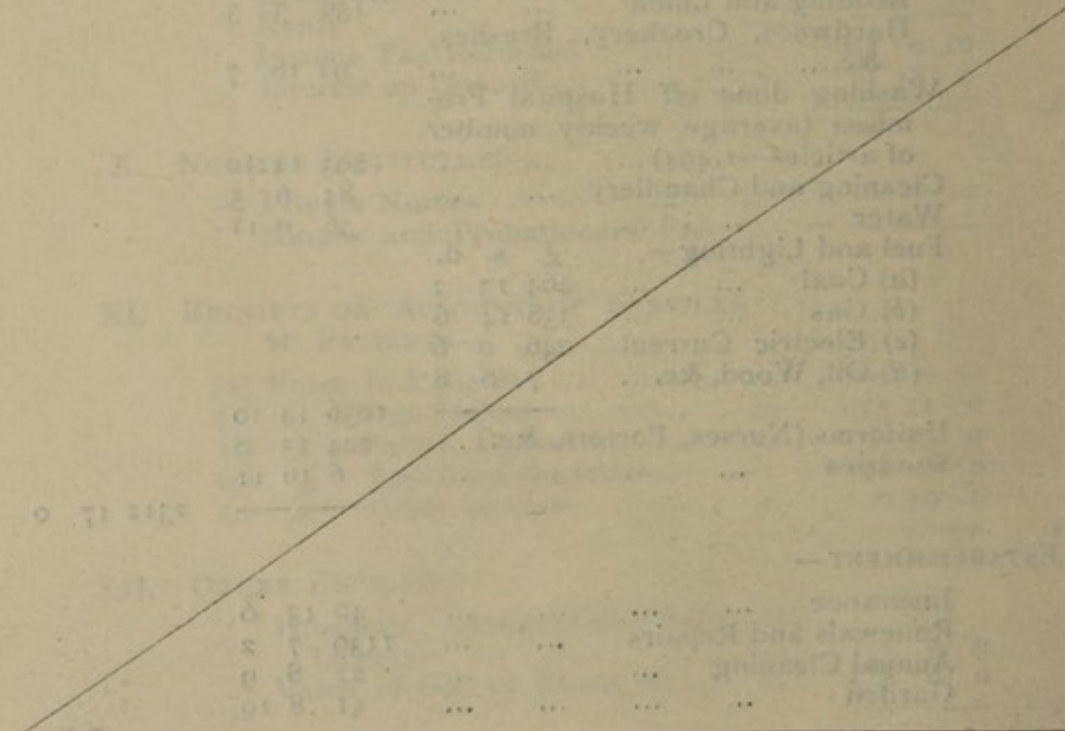

Total Income carried forward £10748 11 5

Year ending the 31st December, 1923.

EXPENDITURE.				£ s. d.	£ s. d.
Brought forward		6905 14 5
V. SALARIES, WAGES, &C.—					
Medical	319 19 0	
Dispensing	164 4 4	
Nursing	1021 14 3	
Other Officers	30 13 10	
Mechanics, &c.	114 10 0	
Porters	375 14 1	
Domestic Servants	329 0 5	
Scrubbers	38 6 0	
Pensions	— — —	
				—————	2394 1 11
VI. MISCELLANEOUS—					
Printing and Stationery	89 7 7	
Postages	42 15 11	
Advertisements	— — —	
Sundries	13 16 10	
				—————	146 0 4
Total Cost of Maintenance		9445 16 8

B. ADMINISTRATION.**I. MANAGEMENT—**

	£ s. d.
Official Salaries	363 17 8
Pension	— — —
Official Printing and Stationery	57 10 1
Official Postage and Telegrams	30 8 8
Official Advertisements	2 6 3
Law Charges	— — —
Auditors' Fee	10 10 0
Sundries	7 18 6
	—————
	472 11 2

II. FINANCE—

Appeals (including Boxes)	58 3 0
Commission	199 9 8
Festivals, Bazaars, &c.	— — —
	—————
	257 12 8

Total Cost of Administration	—————	730 3 10
Total Cost of Maintenance and Administration	—————	10176 0 6
		—————
Carried forward	...	£10176 c 6

Year ending the 31st December, 1923.

		EXPENDITURE.			£ s. d.		
Brought forward		10176	0	6
C. RENTS, RATES, AND TAXES.							
I.	RENT	0	11	4
II.	RATES AND TAXES	13	12	9
	Total Rent, Rates, and Taxes	<u>14 4 1</u>		
	Total Ordinary Expenditure	10190	4	7
D. EXTRAORDINARY EXPENDITURE.							
I.	INTEREST	—	—	—
II.	CONTRIBUTIONS TO OTHER INSTITUTIONS	1	1	0
III.	FESTIVALS, BAZAARS, &c.	—	—	—
	Total Extraordinary Expenditure	<u>1 1 0</u>		
	Total Expenditure	10191	5	7
	Balance, being excess of Total Income over Total Expenditure for the year	<u>557 5 10</u>		
		<u>£10748 11 5</u>		

VALESCENT FUND.

the Year ending 31st December, 1923.

	£	s.	d.
By Purchase of Convalescent Letters, &c.	3	3 0
„ Balance at Bank and in hand, 31st Dec., 1923 ...	15	6	8
			<u>18 9 8</u>

Books and Vouchers, and certify it to be correct.

EVANS, PEIRSON, & CO., Chartered Accountants.

Donations to the Building Fund.

	£	s.	d.
Richmond and District Milkmen's Collection	1513	16	3
Trustees of the late Mr. Salamons (per Viscount Cave, G.C.M.G.)	1000	0	0
Mrs. Sandover	1000	0	0
Transferred from Lord Lieutenant of Surrey's Fund ...	506	14	7
Colonel J. Leslie G. Powell, C.B.E.	100	0	0
Mr. Harold Nelson	100	0	0
Mr. T. W. Stephens	100	0	0
Sir Herbert Cook, Bart.	100	0	0
Mr. S. W. Gladwell	50	0	0
Mrs. G. A. Hobson	50	0	0
Miss D. F. Hobson	50	0	0
The Earl of Dysart	20	0	0
Mr. and Mrs. H. W. Marshall	10	10	0
Mr. F. H. McKee	10	10	0
Mr. E. G. Chapman	5	5	0
Mrs. Aubertin	2	2	0
Mrs. Berridge	1	1	0
Sir James Yoxall	1	1	0
Mr. C. Bridgewater Williams	1	1	0
Interest on Deposit	1	1	11
	<u>£4623</u>	<u>2</u>	<u>9</u>

List of Investments on Capital Account for Hospital Endowments.

	£	s.	d.
“Queen Mary’s Coronation Bed”—			
£737 8s. od. East India Railway 3½% Debenture Stock cost	695	0	0
“Hilda May Cot” (J. D. Charrington, Esq.)—			
£1,013 9s. 7d. Croydon Corporation 3% Redeemable Stock, 1940, cost	1030	0	0
“Shaw Cot” (Miss F. M. Shaw)—			
£350 East India Railway 4½% Irredeemable Debenture Stock cost	491	12	3
Victoria Endowment Fund—			
£1,332 9s. 6d. West Ham Corporation 3¼% Redeemable Stock 1500 3 2	1500	3	2
£1,500 os. od. Cardiff Corporation 3% Inscribed Stock cost	1586	5	0
“Swan Memorial”—	3086	8	2
£1,600 Richmond Gas Stock cost 2029 5 0	2029	5	0
£226 8s. 4d. India 3% „ „ 200 0 0	200	0	0
£1,862 os. 9d. Local Loans 3%... 1200 0 0	1200	0	0
_____	3429	5	0
The “Hiscoke Bed” } (The late Mrs. Hiscoke, Senior)—			
„ “Hiscoke Cot” }			
£1,178 14s. 4d. New Zealand 4% Inscribed Stock cost	1260	0	0
Special Appeal, 1907—			
£1,094 4s. 6d. London County Council 3½% Inscribed Stock cost	1067	12	0
The “Rachel Ann Bed” (Mr. T. W. Stephens, in memory of his wife)—			
£762 10s. 10d. Swansea Corporation 3½% Redeemable Inscribed Stock cost	735	0	0
The “Basil Cot” (Mr. and Mrs. Percy Umney and Mrs. Lee), in memory of Basil Charles Lovell Umney—			
£529 14s. 5d. 5% War Loan Stock cost	500	0	0
The “Arthur Herbert Church Bed” endowed by Lady Church—War Bonds	1000	0	0
The Middlesex Wanderers’ A.F.C.—			
£667 10s. 5d. 5% War Loan Stock, 1929-47, cost	631	13	4
The “George Andrew Hobson” Bed endowed by Mrs. Hobson—			
£300 4% Victory Bonds cost... 255 0 0	255	0	0
£600 Funding Loan, 1960-90, cost	480	0	0
_____	735	0	0
Sir Max Waechter, D.L., J.P. (Gift), 5% National War Bonds, 1927	4000	0	0
The “Reeve Cot,” endowed by Miss Reeve—			
£1,362 14s. 6d. 3½% Conversion Loan, cost 1000 0 0	1000	0	0
The Barnes Sports Club—			
£396 2s. 8d. Local Loans 3%	262	10	0
The “Browell” Fund—			
£278 18s. 11d. 5% War Loan Stock at cost 263 18 8	263	18	8
_____	20187	19	5
As per Balance Sheet ...	£20187	19	5

STATISTICAL TABLES.

ROYAL HOSPITAL, RICHMOND.

Financial Statistics for Year ending 31st December, 1923, compared with those of the previous Year ending 31st December, 1922.

I.—IN-PATIENTS.

(a) Number of Beds and In-Patients.

	Numbers in 1922.	Numbers in 1923.
1. Number of Beds available for use	66	66
2. Average number of Patients resident daily throughout the year <small>As counted and recorded daily.</small>	50	50
3. Number of In-Patients in Hospital at beginning of year	41	44
4. Number of In-patients admitted during year ...	786	817
5. Number of In-Patients in the Hospital at the end of the year	44	53
6. Average number of days each Patient was resident <small>Ascertained by dividing the total of daily counts by the number of Patients treated during the year, i.e., 3 + 4.</small>	24	22

(b) Annual Expenditure on In-Patients apart from that on Out-Patients; Average Cost of each In-Patient per week; and Average Cost of each In-Patient.

(The following figures do not include any charge for Rent, Rates, and Taxes.)

	Expenditure on In-Patients in 1922.	Average cost of each In-Patient per week in 1922.	Expenditure on In-Patients in 1923.	Average cost of each In-Patient per week in 1923.
	£ s. d.	£ s. d.	£ s. d.	£ s. d.
Maintenance—				
7. Provisions	2235 9 11	0 17 2'34	2201 1 11	0 16 11'17
8. Surgery & Dispensary	678 4 2	0 5 2'60	679 14 8	0 5 2'74
9. Domestic	2146 19 5	0 16 6'21	2146 3 6	0 16 6'11
10. Establishment	661 15 11	0 5 1'07	1231 5 9	0 9 5'64
11. Salaries, Wages, &c.	1839 8 7	0 14 1'80	1987 5 9	0 15 3'44
12. Miscellaneous	123 13 6	0 0 11'40	112 1 7	0 0 10'35
Administration—				
13. Management	429 12 10	0 3 3'45	426 5 2	0 3 3'35
14. Finance	244 9 4	0 1 10'55	236 13 2	0 1 9'85
AVERAGE TOTAL COST of each In-Patient per week }		3 4 3'42		3 9 4'65
AVERAGE TOTAL COST of each In-Patient }		10 13 5'85		10 7 4'43

STATISTICAL TABLES—continued.

ROYAL HOSPITAL, RICHMOND.

Financial Statistics for Year ending 31st December, 1923, compared with those of the previous Year ending 31st December, 1922.

II.—OUT-PATIENTS.

(a) Numbers.

	Numbers in 1922.	Numbers in 1923.
1. Total number of New Out-Patients	4467	5168
2. Total number of Out-Patients' attendances ..	15844	18763
(A) Number of Patients on books at the beginning of the year	—	—
(B) Number of Casualty Patients included in No. 1 above	845	1284
(C) Number of Casualty Attendances included in No. 2 above	5008	6366
(D) Number of Maternity Patients included in No. 1 above, attended at home	NIL	NIL
(E) Number of Attendances on Maternity Patients included in No. 2 above... ..	NIL	NIL

(b) Annual Expenditure on Out-Patients and Average Cost of each Out-Patient Attendance and of each Out-Patient.

(The following figures do not include any charge for Rent, Rates, and Taxes.)

	Expenditure on Out-Patients in 1922.			Average cost per Out-Patient Attendance.		Expenditure on Out-Patients in 1923.			Average cost per Out-Patient Attendance.	
	£	s.	d.	s.	d.	£	s.	d.	s.	d.
Maintenance—										
3. Provisions (including Board of Officials)	171	19	2	0	2'60	161	12	5	0	2'07
4. Surgery and Dispensary	305	13	7	0	4'63	296	10	2	0	3'78
5. Domestic	170	3	9	0	2'57	166	13	6	0	2'13
6. Establishment	42	10	1	0	0'65	22	12	6	0	0'29
7. Salaries and Wages	411	14	7	0	6'23	406	16	2	0	5'20
8. Miscellaneous	47	3	0	0	0'72	33	18	9	0	0'43
Administration—										
9. Management	47	16	0	0	0'73	46	6	0	0	0'60
10. Finance	22	4	6	0	0'33	20	19	6	0	0'28
AVERAGE TOTAL COST per Out-Patient Attendance				1 6'46						1 2'78
AVERAGE COST per Out-Patient ..				5 5'49						4 5'65

BEDS ENDOWED.

1907. The "Hiscoke" Bed.
Endowed by the late Mrs. HISCOKE, Senior, in memory of her husband, Mr. JOHN GREVILLE HISCOKE.
1911. The "Queen Mary Coronation" Bed.
Endowed by HER MAJESTY THE QUEEN, with a gift of £700 collected in Richmond and neighbourhood on the occasion of Her Majesty's Coronation.
1911. The "Rachel Ann" Bed.
Endowed by Mr. T. W. STEPHENS, of Downe House, Richmond, in memory of his wife, RACHEL ANN STEPHENS.
1918. The "Arthur Herbert Church" Bed.
Endowed by Lady CHURCH.
1919. The "George Andrew Hobson" Bed.
Endowed by Mrs. HOBSON

COTS ENDOWED.

1893. The "Hilda May" Cot.
Endowed by Mr. J. D. CHARRINGTON, with a Donation of £1,030.
1901. The "Shaw" Cot.
Endowed by Miss FRANCES MARY SHAW, in memory of her Uncle, the late Mr. JAMES VEITCH SHAW, of The Elms, Twickenham.
1902. The "Owen" Cot.
Endowed by Mrs. OWEN, of Sheen Lodge, Richmond Park, in memory of two dearly beloved sons.
1907. The "Hiscoke" Cot.
Endowed by the late Mrs. HISCOKE, Senior, of Richmond, in memory of her only son, WALTER SALSBURY HISCOKE.
- 1917-8. The "Basil" Cot.
Endowed by PERCY and ETHEL JANE UMNEY, of Richmond, in memory of their son and only child, BASIL CHARLES LOVELL UMNEY, Second Lieutenant, 4th Batt., Royal Fusiliers, by a donation of £500 contributed by his parents and his godmother, Mrs. V. M. Lee.
1921. The "Reeve" Cot.
Endowed by Miss ANNA MARIA REEVE, of Richmond, who bequeathed £1,000 for the purpose.

DISTRICTS FROM WHICH CASES ARE RECEIVED.

The following tables give an account of the Parishes in which In and Out-Patients, Ophthalmic and Dental Patients resided and who attended at the Hospital between January 1st and December 31st, 1923:—

PARISH.	IN	OUT	OPH	DEN	PARISH.	IN	OUT	OPH	DEN
Richmond ...	244	424	301	71	Bedfont ...	6	16	6	—
Twickenham ...	93	235	289	36	Putney ...	8	—	1	—
St. Margaret's ...	27	88	64	12	London, &c.	30	3	11	—
Mortlake & Sheen	74	128	119	28	Outlying Districts	20	25	48	3
Isleworth & Spring Grove ...	21	108	97	28					
Ham ...	9	20	9	—					
Hanworth ...	7	26	6	1					
Hampton & Hampton Court ...	14	34	37	1					
Hampton Hill ...	5	10	37	1					
Teddington and Hampton Wick	33	132	135	18					
Kew ...	25	46	39	15					
Barnes ...	55	29	21	5					
Kingston & Norbiton ...	40	164	199	26					
Petersham ...	5	6	1	—					
Brentford ...	16	188	49	11					
Feltham ..	22	45	40	7					
Ashford & Staines	8	41	35	3					
Sunbury and Halliford ...	17	45	33	20					
Shepperton ...	5	18	8	—					
Hounslow ...	3	12	15	—					
Whitton ...	6	11	4	—					
Ealing and Acton	5	12	19	—					
Chiswick and Gunnersbury ..	19	43	60	6					
						817	1909	1683	292

In addition to these cases the Surgeons have attended 1,284 Casualties which have been brought to the Hospital.

To the Governors and Subscribers.

EVERY care has been taken to prevent abuse of the Hospital by persons who have no claim on its benefits, and Governors and Subscribers are asked to give their tickets only to those who cannot afford to procure advice and medicine at their own expense. Governors and Subscribers who have no use for their tickets are asked to forward them signed to the Secretary at the Hospital. By doing so, the patients who have tried, and failed, to obtain them will be saved much trouble and loss of time in seeking for assistance. The tickets will be very carefully distributed.

LIFE GOVERNORS.

C. & F. denote Carnival and Fete. H.S.D., Hospital Saturday and Sunday Demonstration.

Donors of £21 are Life Governors, and have the privilege of a vote at the General and Special Meetings, as well as of recommending an In-Patient and two Out-Patients annually.

- The Earl of Dysart
 The Lady Sudeley
 Sir John Archer, K.B.E.
 Lady Church
 Sir C. Rugge-Price, Bart.
 Sir Wm. Thiselton-Dyer, K.C.M.G.,
 C.I.E.
 Sir Max Waechter, D.L., J.P.
 Lady Max Waechter
 Sir Guy T. Campbell, Bart.
 Adams, Mr. Percy
 Adams, Mrs. Percy
 Alaway, Mr. R. B.
 Aldridge, Mr. John Arnold
 Allcock, Rev. W. G.
 Andrews, Mr. S., C. & F., 1908
 Andrews, Mrs.
 Annesley, Miss
 Ashton, Mrs.
 Ashworth, Mr. Clarke
 Aston, Mr. Fred
 Attwood, Mr. J. T., H.S.D., 1891
 Ayres, Mr. George
 Bailey, Mr. Herbert H., H.S.D., 1899
 Ball, Mr. W. J.
 Banks, Mr. H., C. & F., 1908.
 Barclay, Mr. H. J.
 Barnes, Mr. E., H.S.D., 1906.
 Bartholomew, Mr. Geo., H.S.D., 1907
 Bateman, Mrs.
 Beare, Mr. T.
 Beechey, Mr. A. W., H.S.D., 1908
 Behr, Mr. F. B.
 Bingle, Mr. Charles
 Bisgood, Mr. B. L.
 Block, Mr. A. H., C. & F., 1908
 Bodger, Mr. T. W.
 Booth, Mr. G. W.
 Bosley, Mr. F. G., H.S.D., 1910
 Bovey, Mr. W. H.
 Bradbury, Mr. Herbert, H.S.D. 1906
 Bradford, Mr. Will
 Brady, Mrs. N. V. Viner
 Brain, Mr. A.
 Brand, Mr. M. J., C. & F., 1922
 Brereton, Mrs. Cuthbert
 Broderick, Mr. J. E., H.S.D., 1889
 Brown, Col. G. McLaren
 Bullen, Mr. Arthur C., H.S.D., 1908
 Bullen, Mr. W., H.S.D., 1891.
 Burgoyne, Mr. P. B.
 Burgoyne, Mrs.
 Burn, Mrs. Stacey
 Burrell, Miss N.
 Burt, Miss Katherine E.
 Burt, Mr. James, H.S.D., 1910
 Buss, Mr. Daniel, H.S.D., 1899
 Butcher, Mr. H. W., C. & F., 1921
 Butler, Mr. J. I.
 Cartledge, Mr. Arthur
 Cattle, Mrs.
 Catling, Mr. W.
 Cattell, Mr. William, H.S.D., 1906
 Cavell, Mr. W. Strutt
 Chancellor, Mrs. Albert
 Charrington, Mr. J. D.
 Cheek, Miss Beryl T.
 Cheek, Miss Ivy
 Cheyney, Mr. F. W.
 Chitty, Mr. H. J., H.S.D., 1896
 Chitty, Mr. A. W., Junr.
 Cocks, Rev. F. R.
 Cottrill, Mr. George
 Couper, Mr. R. P.
 Courlander, Mrs L.
 Cowper, Mr. A. W., C. & F., 1905
 Cripps, Mr. Charles
 Crocker, Dr. J. H.
 Culver, Miss Bessie M., C. & F., 1921
 Currie, Mr. Bertram
 Dance, Mr. George
 Davies, Mr. S. E. A.
 Day, Mr. James, 1920
 Depledge, Mr. Richard
 De Wette, Mr. Auguste, J.P
 De Wette, Mrs.
 Dixon, Mr. M. A., H.S.D., 1903
 East, Mr. W. G., M.V.O.
 Easton, Mr. E. F., H.S.D., 1897
 Edgar, Mr. Clifford B., D.L., J.P., Mus.
 Pac.
 Edwards, Mr. J. T.
 Elmslie, Mrs.
 Escombe, Mrs.
 Fagelund, Mr. Th.
 Fagelund, Mrs. Th.
 Fagelund, Miss V. H.
 Fagelund, Miss R. M.
 Ferns, Mr. William
 Field, Mr. H. W. O.
 Fifield, Mr. F., H.S.D., 1903
 Firmston, Mr. J. D., H.S.D., 1890
 Fisher, Mr. T. A., C. & F., 1921
 Fleet, Mr. P.
 Foster, Mr. Gus
 Fraser, Mr. George

- Frost, Mr. William, H.S.D., 1907
 Funnell, Mr. T. H.
 Game, Mrs.
 Gard, Mr. Arthur
 Garner, Mr. Charles, C. & F., 1908
 Garretty, Mr. John, H.S.D., 1905
 Gazeley, Mr. J., C. & F., 1906
 Gibbins, Mr. H., H.S.D., 1905
 Gill, Mr. F., H.S.D., 1905
 Gillespie, Mr. S.
 Gladwell, Mr. S. W.
 Goddard, Mr. H., H.S.D., 1902
 Goldfinch, Mr. G., H.S.D., 1900
 Good, Mr. Edgar A., C. & F., 1922
 Goodale, Mr. Charles, H.S.D., 1901
 Goodale, Mr. T. J.
 Gorrell, Mrs., C. & F., 1921
 Gorrill, Mr. R., H.S.D., 1904
 Govier, Mr. S., C. & F., 1922
 Graham, Mrs.
 Green, Mr. J. Neville
 Griffithes, Mr. Thos. P.
 Halls, Geo. T., H.S.D., 1909
 Halsey, Mr. W. F., C. & F., 1921
 Harris, Mr. R., C. & F., 1913
 Harrison, Mr. Godfrey
 Hart, Mr. A. J., C. & F., 1623
 Hawgood, Mr. Henry
 Hawgood, Mrs.
 Hay, Mr. Charles, C. & F., 1907
 Hayes, Mr. E. G.
 Haynes, Mr. W. H.
 Haywood, Mr. Tom
 Hepper, Mr. William
 Hertslet, Mr. G. E. P., H.S.D., 1893
 Hilditch, Mrs. J. B.
 Hilditch, Mrs. George
 Hilditch, Mr. George Walls
 Hilditch, Miss Mildred E.
 Hill, Mr. Thomas
 Hill, Mr. William, H.S.D., 1901
 Hobson, Miss D. F.
 Hogger, Mr. Samuel, H.S.D., 1905
 Hogger, Mr. W., H.S.D., 1904
 Holden, Mr. W., C. & F., 1909
 Hornby, Miss F. M.
 Hornby, Mr. H. E.
 Houghton, Mr. J. P.
 Houghton, Mrs. John P.
 Howitt, Mr. A.
 Huish, Mr. F.
 Hunneman, Mr. J. H.
 Johnson, Mrs.
 Johnstone, Dr. J.
 Jones, Mr. J. G., B.A.
 Joseph, Mr. Alfred, H.S.D., 1905
 Kamstra, Mrs.
 Keates, Mr. William
 Keene, Mr. C. P., C. & F., 1923
 Kelly, Mr. W., H.S.D., 1900
 Kempson, Mr. W. H., H.S.D., 1913
 Kempson, Mr. Arthur R., H.S.D., 1902
 Kennett, Mr. C., C. & F., 1913
 King, Mr. George
 King, Mr. Walter J., H.S.D., 1898
 Kisby, Mr. Edward
 Knight, Mr. A. G., H.S.D., 1890
 Knight, Mr. J. J., Junr., H.S.D., 1903
 Lancaster, Mr. J.
 Lee, Mrs. V. M.
 Lees, Mr. Walter
 Lemmings, Mr. A.
 Lightfoot, Mr. W. C.
 Leonard, Mr. Samuel, H.S.D., 1905
 Loney, Professor S. L.
 Long, Rev. Frank
 MacNaught, Mr. J.
 Marsden, Mr. Walker
 Marshall, Mr. H. W.
 Marshall, Mrs. H. W.
 Master, Mrs.
 Matthews Mr. W.
 Maunders, Mr. W., H.S.D., 1903
 Meggitt, Mr. R.
 Merrick, Miss Audrey
 Merrick, Mrs.
 Metcalfe, Mr. George, J.P.
 Miles, Mr. George
 Miller, Mr. H. W., H.S.D., 1892
 Mitchell, Mr. S. H., H.S.D., 1907
 Morris, Mr. H. W.
 Morrison, Mr. J.
 Morrison, Mr. W. J., H.S.D., 1892
 Mortimer, Mr. J. W.
 Mourilyan, Mr. W. E. I.
 Murphy, Mr. P., J.P.
 Myers, Mr. R. J., H.S.D., 1899
 New, Mr. W., Junr.
 Newman, Mr. Charles L.
 Newport, Mr. P.
 Norman, Mr. H. E.
 Oakes, Mr. W. W., H.S.D., 1900
 Odell, Mr. E. R.
 O'Bryan, Mr. H., F.S. Concert, 1912
 O'Donovan, Mr. C., H.S.D., 1912
 Owen, Mr. William W.
 Paiba, Mr. T. M.
 Packer, Mr. W. G., F.S. Concert, 1909
 Packford, Mr. H. A. T.
 Packham, Mr. H. W.
 Paine, Mr. G. J., H.S.D., 1906
 Paine, Mrs. Charles A.
 Parfitt, Mr. Walter
 Passey, Mr. S. G., H.S.D., 1909
 Pauling, Mr. G.
 Payne, Miss Kathleen
 Pearson, Miss
 Pelabon, M. Charles
 Perrin, Mrs.

- Perring, Mr. J.
 Piper, Mr. W. F. C., H.S.D., 1902
 Poole, Mr. Edmund
 Porteous, Mrs.
 Porter, Mr. H. W.
 Povey, Mr. Felix
 Powell, Col. J. Leslie G., C.B.E., T.D.
 Powell, Mr. James
 Pring, Mr. Fred C.
 Pring, Mr. H. L.
 Prout, Mr. R., C. & F., 1912
 Pullman, Major G. C.
 Pyke, Mr. Thos. G., C. & F., 1921
 Pyne, Mr. Herbert B.
 Radford, Mrs. Herbert
 Rapley, Mr. T.
 Redknap, Mr. H. W.
 Reed, Mr. Oscar M.
 Reynolds, Mr. H., C. & F., 1921
 Richards, Mr. F., H.S.D., 1907
 Ridge, Mr. T. J., H.S.D., 1913
 Ritchie, Mr. A., J.P.
 Rockett, Mr. Owen H.
 Rube, Miss
 Ruffell, Mr. G. R., H.S.D., 1911
 Ryall, Mr. William, H.S.D., 1909
 Saunders, Mr. G. J., H.S.D., 1898
 Savage, Mr. James H.
 Sawford, Mr. John Pyatt
 Scott, Mr. Henry William
 Scull, Mr. A. W., H.S.D., 1911
 Seaton, Mr. W. Sharpey.
 Selwyn, Rev. Stephen J.
 Sharp, Mr. John, H.S.D., 1911
 Shawyer, Mr. A., C. & F., 1910
 Shepherd, Mr. C. J., H.S.D., 1899
 Short, Mr. Joseph W.
 Shrimpton, Mr. Alfred, N.S.D., 1901
 Shrimpton, Mr. H. G., H.S.D., 1903
 Simmonds, Mr. Edwin
 Sitton, Mr. J. R., C. & F., 1912
 Smart, Mr. G. H.
 Smith, Mrs. Alex
 Smith, Mr. C. Capel, H.S.D., 1892
 Smith, Mr. E. L., C. & F., 1907
 Smith, Mr. H. H.
 Smith, Lieut.-Col. J. Obed
 Smith, Mr. J. Challinor
 Snell, Mr. James, H.S.D., 1909.
 Springett, Mr. Sam
 Spurrier, Mr. H., J.P.
 Stacey, Mr. C. H., H.S.D., 1894
 Stanford, Mr. C., H.S.D., 1893
 Stanford, Mr. Edward
 Stapylton, Mr. Miles
 Stedman, Mr. F.
 Steer, Mr. John, 1920
 Stephens, Mr. T. W.
 Stevens, Mr. Walter S.
 Stimson, Mr. W. A.
 Sunley, Mr. G. C.
 Sweet, Mr. Edward
 Targett, Mr. A. J., C. and F., 1914
 Taylor, Mr. Andrew, H.S.D., 1904
 Taylor, Mr. P., C. & F., 1905
 Thames, Mr. F., H.S.D., 1910
 Thames, Mr. Henry, H.S.D., 1892
 Thompson, Mr. W. G.
 Thompson, Mrs. E. Vaughan
 Tinkler, Mr. J.
 Tipper, Mr. A., H.S.D., 1904
 Trevor, Colonel Philip
 Trigg, Mr. H., H.S.D., 1913
 Trinder, Mr. George, H.S.D., 1890
 Turner, Mr. C. M., C. & F., 1923
 Turner, Mr. Richard, H.S.D., 1901
 Tyler, Mr. W. T., H.S.D., 1906
 Tyrrell, Mr. W., C. & F., 1910
 Umney, Mr. Percy, M.B.E., M.A.
 Umney, Mrs. Percy
 Walker, Mr. B., H.S.D., 1898
 Walter, Mr. W., H.S.D., 1905
 Ward, Mr. E. Nelson, C. & F., 1922
 Ward, Mr. J. Ibbotson
 Warner, Mr. John
 Warren, Mr. R. O.
 Watson, Mr. E., C. & F., 1904
 Watts, Mr. Frank
 Wells, Mr. H.
 Westbrook, Mr. Christopher H.S.D.
 1897
 Wharton, Miss Hilda
 Wheatley, Mr. A. E.
 Whitcombe, Mrs. F. N.
 White, Mr. W. J.
 Whitehead, Mr. J. A.
 Wiles, Mr. J., H.S.D., 1906
 Williams, Mr. A. G., H.S.D., 1900
 Williams, Mr. Richard A., C. & F., 1922
 Wooldridge, Mr. G., C. & F., 1909
 Woods, Mr. W., H.S.D., 1912
 Woolf, Mr. A. H. S.
 Wyatt, Mr. W. J.
 The Mid-Surrey Golf Club
 The Treasurer of the Surrey County
 Rugby Football Union
 The Masters and Wardens of the
 Clothworkers' Co.
 Drapers' Co.
 Fishmongers Co.
 Girdlers' Co.
 Grocers' Co.
 Merchant Taylors Co.
 Mercers' Co.
 Saddlers' Co.
 Skinners' Co.

List of Annual Subscribers and Donors, 1923

The Secretary will feel obliged if Subscribers and Donors will kindly inform him at once of any inaccuracies in this List.

	ANNUAL SUBSCRIPTIONS.			DONATIONS DURING 1923.		
	£	s.	d.	£	s.	d.
H.R.H. THE DUKE OF YORK, K.G. ...				15	0	0
A bbott, W. and Sons, Messrs. ...	1	1	0			
Addy, Mr. W. ...				6	6	0
A Friend ...				10	0	0
Aldin, Mrs. ...	2	2	0			
Aldin, Hazelby and Co., Messrs. ...	2	2	0			
Aldridge, Mrs....				5	0	0
Alexander, Miss ...				0	10	0
Alford, Mr. J. S. ...	2	2	0			
Alford, Mr. R. G., J.P. ...	1	1	0			
All Souls' Sick and Poor Fund, St. Margaret's ...	2	2	0			
Altentop, Mrs. ...				1	1	0
Anderson, Mr. H. ...				1	0	0
Anderson, Mr. W. F., M R.C.V.S. ...				1	1	0
Andrews, Miss M. J. ...	0	10	6			
Annesley, Mrs. ...	1	1	0			
Annesley, Miss M. ...	0	10	6			
A. R. ...				2	0	0
Arbuckle, Mrs. Vaughan ...	1	1	0			
Archer, Sir John, K.B.E. ...				248	0	0
Archibald, Mrs. ...	2	2	0			
Armstead, Mrs. ...				10	0	0
Aron, Mrs. ...	1	1	0			
Arthur, Mr. Herbert L. ...				2	2	0
Ashford Parish Church ...	2	2	0			
Attentroe, Mr. W. B. ...				3	3	0
Attwell, Miss ...	0	10	6			
Attwell, Miss Nellie ...	1	1	0			
Atwood, Mr. F. ...	1	1	0			
Austin, Miss M. ...				1	5	0
B ackmann, Mr. M. ...				2	0	0
Bailey, Mr. ...				0	5	0
Bailey, Mrs. ...				1	0	0
Baker, Mr. D. G. ...	2	2	0			
Baker, Mr. R. C. (the late) ...	1	1	0			
Baker, Mr. Edmund G. ...	0	10	6			
Baker, Mrs. ...				5	0	0
Barclay's Bank, Ltd. ...	2	2	0			
Barker, Mr. P....				0	2	6
Barker, Mr. and Mrs. Gilbert ...	0	10	6			
Barnes Urban District Council ...	10	10	0			
Barnes, Mortlake, and East Sheen Chamber of Commerce ...				5	5	0
Barnett, Mr. S. ...	1	1	0			
Bartholomew, Mrs. ...				1	0	0
Carried forward ...	£39	7	6	£321	0	6

	ANNUAL SUBSCRIPTIONS.			DONATIONS DURING 1923.		
	£	s.	d.	£	s.	d.
Brought forward	39	7	6	321	0	6
Barton, Miss	1	1	0			
Barr, Mr. A. Wallis				10	10	0
Batten, Mr. John D.	2	2	0			
Bell, Mrs.	1	1	0			
Bell, Mr. M. W.	1	0	0	10	0	0
Bell, Miss I.	1	0	0			
Benn, Madame	0	10	6			
Biddulph, Mr. G. T.	3	3	0			
Biddulph, Miss...	1	1	0			
Biglow, Mrs.				0	10	0
Bishop, Mrs. Lewis	1	1	0			
Blackwood, Mr. R. J.	1	1	0			
Blewchamp, Messrs. H. and F.				3	3	0
Blunden, Miss Edith				5	0	0
Boddy, Mr. W. R.	1	1	0			
Boodle, Mrs.	1	0	0			
Bolton, Mr. William	0	5	0			
Boy Scouts—2nd Mortlake Troop				1	0	0
Brady, Mrs. Noel Viner	5	5	0			
Brandon's Putney Brewery, Ltd. (Messrs. Mann, Crossmann, & Paulin, Ltd.)	2	2	0			
Bray, Mr.				1	5	0
Braybrooke, Mr.				1	0	0
Breadmore & Webb, Messrs.	2	2	0			
Brentford Philanthropic Society	15	15	0			
Brereton, Mrs...	2	0	0			
Brewer, Smith, and Brewer, Messrs.	2	2	0			
Bridger, Mrs.				1	0	0
Briggs, Mr. T. H.	2	2	0			
Bright, Miss E.				0	10	0
Brockman, Mr. C. St. Leger	2	2	0			
Brown, Miss	1	1	0			
Brown, Miss Mary B.	2	2	0	1	1	0
Brown, Mr. Mark				2	0	0
Browne, Mrs.				0	10	0
Browne, Mr. E. Austin	3	3	0			
Brownjohn, Mr. Arthur D.	1	1	0			
Buckingham, Mrs.				2	0	0
Bulmore, Mr. E. R.				0	10	0
Burt, Sir Charles, D.L., J.P. (the late)	20	0	0			
Burt, Miss	2	2	0			
Burn, Dr. Stacey (the late)	2	2	0			
Bull, Miss Edith				3	0	0
C adman, Mrs. E. S.	1	0	0			
Campbell, Mrs.	1	1	0			
Campbell, Rev. H. J.	0	10	6			
Carr, Mr. and Mrs. Charles				1	1	0
Carless, Mr. T. J.	2	2	0			
Carpenter, Mr. Cornelius...				3	0	0
Catchpole, Mr. Robert	1	10	0			
Cave, Viscount	3	3	0			
Cayley, Miss	0	10	6			
Carried forward	£129	12	0	£368	0	6

	ANNUAL SUBSCRIPTIONS.			DONATIONS DURING 1923.		
	£	s.	d.	£	s.	d.
Brought forward ...	129	12	0	368	0	6
Cellon (Richmond), Ltd. ...	5	5	0			
Chamberlain, Mr H. G. ...				2	2	0
Chambers, Mr. W. T. ...	1	1	0			
Chant, Mrs. ...				1	0	0
Charlesworth, Mr. W. H. ...	2	2	0			
Charlton, Mrs. ...	5	5	0			
Chattaway, Mr. F. ...	2	2	0			
Chelsea Football and Athletic Club, per Mr. J. Mears ...				16	0	0
Church, Lady ..	5	5	0			
Clarke, Mr. Ernest ...	2	2	0			
Clarke, Mrs. ...				3	10	0
Clarke, Mr. Nelson ...				8	8	0
Clavering, Miss ..	2	2	0			
Clement, Mr. H. E. ...				1	1	0
Clouting, Mr. Robert ...	1	0	0			
Cobbett, Mr. W. V. H. ...				1	1	0
Codrington, Mrs. ...	2	2	0			
Cook, Mrs. E. ...				1	10	0
Cole, Mr. J. ...	0	10	6			
Collis, Mr. George ...	10	10	0			
Cordwell, Mrs. ...				1	10	0
Cripps, Mr. H. C. ...				5	5	0
Cromwell, Miss... ..				7	0	0
Cumbers, Mr.				1	5	0

CONGREGATIONAL COLLECTIONS :

	Richmond	
Holy Trinity	17	6 4
St. Mary Magdalene	27	13 8
United Service on Richmond Green	9	1 8
St. Matthias'	29	3 1
Hickey's Almshouse Chapel ...	4	13 1
"Royalty" Service	5	0 2
St. John the Divine	10	0 0
Duke Street Baptist Chapel ...	5	12 2
Presbyterian Church	4	14 3
Kew Road Wesleyan Methodist Church	6	4 8
Wesleyan Methodist College Chapel	3	12 3
Salem Baptist Chapel	3	4 0
Bethlehem Chapel	2	10 0
St. Elizabeth's Church... ..	6	6 0
St. Luke's	10	4 10
Congregational Church	3	13 1
Ebenezer Chapel	3	2 0
Christian Mission, North Road ...	3	3 0
Vineyard Brotherhood	1	2 0
London City Mission	1	0 0
The Parish Church and Christ Church, Mortlake and East Sheen	7	3 4
Mortlake Sea Scouts' Service ... Mortlake	3	15 6
Sheen Vale Congregational ... East Sheen	2	2 0
Parish Church and All Saints ... Petersham	4	10 4
The Brotherhood	0	15 0
Carried forward ...	£168	18 6
	£593	4 11

		ANNUAL SUBSCRIPTIONS, DURING 1923.			DONATIONS DURING 1923.			
		£	s.	d.	£	s.	d.	
Brought forward		...	168	18	6	593	4	11
CONGREGATIONAL COLLECTIONS—Continued.								
The Parish Church	Kew		42	4	10	
Wesleyan Chapel	"		1	3	7	
St. Luke's	Kingston		3	13	2	
The Parish Church	Twickenham		8	19	6	
Holy Trinity...	"		5	1	9	
St. Stephen's	"		6	0	0	
Baptist Sunday School	"		1	1	0	
Sisterhood	"		1	1	0	
St. James'	Hampton Hill		3	3	0	
Parish Church	Hampton		10	8	10	
St. Mary's	Sunbury		3	1	6	
St. John's	Shepperton Green		1	4	3	
St. Nicholas' Church	Shepperton		5	8	2	
St. Michael's Children's Service	Barnes		1	12	7	
Parish Church Children's Service	"		1	16	6	
Wesleyan Church	"		2	2	0	
St. George's	Hanworth		5	5	0	
The Parish Church	Littleton		4	10	6	
North Road Baptist Chapel	Brentford		1	1	0	
North Road Sunday School	"		0	15	2	
St. Mary's	Bedfont		7	17	6	
Cook, Sir Herbert, Bart.	5	5	0		
Cookson, Miss Julia	1	1	0		
Coppen Bros., Messrs.	1	1	0		
Cotes, Mrs. Digby	1	1	0		
County School for Boys, per Mr. Beasley		4	10	0	
Courlander, Mr. N.	1	1	0		
Court "Edinburgh Castle," A.O.F., No. 5375	1	1	0		
" " " National Insurance					
Account	1	1	0		
Court "Pride of Richmond," A.O.F.	1	1	0		
Crawford, Mr. J. Lindsay		5	0	0	
Crawford, Mrs. Christie		2	2	0	
Creed, the Misses	1	1	0		
Croysdale, Mrs.	1	10	0		
D aines, Mrs. E.	1	0	0		
Davies, Miss F. R. B.	1	1	0		
Davies, Miss G. F. L.	1	1	0		
Davies, Mrs.		2	0	0	
Davies, Mr. S. E. A.		10	10	0	
Davis, The Misses	2	2	0		
Deck, Miss		6	0	0	
De Wolski, Miss	2	2	0		
Dimbleby, F. W. & Sons, Messrs.	1	1	0		
Dixon, Mr. Albert H.	2	2	0		
Dixon, Mr. John H.	1	1	0		
Dobree, Mr. E. H.	1	1	0		
Doughty, Mr. W. H. J.		1	1	0	
Dowell-Akerman, Mrs.	0	10	6		
Downward, Miss	1	1	0		
Carried forward	£198	4	0	£741 18 9	

	ANNUAL SUBSCRIPTIONS.			DONATIONS DURING 1923.		
	£	s.	d.	£	s.	d.
Brought forward ...	198	4	0	741	18	9
Drew and Son, Messrs. ...	1	1	0			
Dring, Mr. Fred ...	1	1	0	5	5	0
Drummond, Lady Edith ...	2	2	0			
Duffield, Mr. E. J. ...	0	10	6			
Du Pre, Miss M. ...	1	1	0			
Dyer, Mrs. ...				1	7	6
Dyers, the Worshipful Company of ...				5	5	0
E arle-Hunt, Mr. A. ...	1	1	0			
East Sheen Junior Mixed and Infants' School ...				1	9	6
East Sheen Tennis Court, Members of ...				2	10	0
Edwards, Mr. George ...	2	2	0			
Ekin, Miss ...	1	0	0			
Eldridge and Son, Messrs. ...	0	10	6			
Ellis and Co., Messrs. ...	2	2	0			
Ellis, Mr. George ...	1	1	0			
ENTERTAINMENTS :						
Richmond Amalgamated Friendly Societies' Fete ...				156	0	0
Charity Cricket Match, per Mr. G. Harrison, hon secretary ...				135	0	9
Richmond Watermen's Regatta—						
Pig Competition ...				70	0	0
Regatta ...				52	17	6
Dramatic Performance, per Miss Dorothy Warner ...				96	4	0
Matinee, per Miss Beryl Cheek ...				91	7	0
Richmond Hard Courts Tennis Opening, per Mr. Sunley ...				35	0	0
Hospital Ball, per Messrs. Bottomley, Stevens, and Watson ...				34	8	8
Hospital Dance, per Miss Merrick ...				25	0	0
Barnes Operatic and Dramatic Society ...				21	5	10
Whist Drive, per Mortlake and East Sheen Social Club ...				21	0	0
Carnival Concerts, per Miss Baxter ...				20	11	8
Richmond Charity Cup Football Competition				17	0	0
Cricket Match, per Kew Club ...				13	18	6
Concert, per Miss Scaramanga ...				12	0	0
Concert, per Miss Defries ...				7	1	3
Whist Drive, per Mr. Trigg ...				7	0	0
5th London Charity Cup Competition ...				6	6	0
Whist Drive, per Messrs. Derby and Donelan ...				6	3	0
Carol Singing per Mrs. Arnold ...				5	16	0
Billiard Match, Thames Ditton ...				5	0	0
Football Match, Ministry of Labour, Kew ...				4	10	0
Billiard Match, per St John's Club ...				4	5	0
Dance, per Mr. R. C. Ridge, Hanworth ...				3	14	0
Kingston Wednesday Charity Cup Football Competition ...				3	5	0
Concert, per pupils of Miss Peat ...				3	0	0
Carried forward ...	£211	16	0	£1615	9	11

	ANNUAL SUBSCRIPTIONS.			DONATIONS DURING 1923.		
	£	s.	d.	£	s.	d.
Brought forward ...	211	16	0	1615	9	11
ENTERTAINMENTS—Continued :						
Carol Singing, per Miss Bean, ...				2	9	0
Carol Singing, per Master Stokes and others				2	7	8
Bowls Match, per Mr. John Hurrell				2	2	0
Match, per Petersham Football Club				1	18	0
Bedell Competition, per Mid-Surrey Golf Club				1	17	1
Carol Singing, per Merlake Sea Scouts				1	11	6
Shepperton Choral Society				1	10	0
Billiard Match, per Mr. W. J. Grimes				1	5	0
Ham and Petersham Football Club				1	2	0
Richmond Bowls Tournament				1	1	0
Ernest, Mrs.	1	1	0			
Etherington, Messrs.	2	2	0			
Etherington, Mr. A. H.	1	1	0			
Evans, Mr. Edwin	1	1	0			
Evans, Mr. R. L.				2	2	0
Ewen, Mr. Alfred L.				0	10	6
Eyre, Miss	2	2	0			
F agelund, Mr. Th.	2	2	0			
Fairbairn, Mr. T.				5	0	0
Fairley, Mr. William	2	2	0			
Faussett, Major P. Godfrey	1	0	0			
Feilden, Major G. C., D.S.O.	2	2	0			
Fellowes, Mrs.	2	2	0			
Field, Mr. Frederick	1	1	0			
Field, Mr. H. W. O.	0	10	6			
Filby, Mr. W. H.	1	1	0			
Firth, Miss	0	10	6			
Fogden, Mrs.				1	0	0
Foster, Miss Hilda				2	0	0
Fountain, Mrs.				0	15	0
Francis, Miss	1	1	0			
Freeman, Mr. J. J.	5	5	0			
Freeman, Hardy, and Willis, Ltd., Messrs.	1	1	0			
French, Mr. Wallace	0	10	6			
FRIENDLY SOCIETIES :						
Ashford				19	10	0
Feltham				34	10	0
Richmond				23	19	0
Sunbury				12	0	0
Fromow, W. and Sons, Messrs.	3	3	0			
Furieux, Mrs.				2	2	0
G andy, Mrs.	1	1	0			
Garfit, Mr. A. S.	1	1	0			
Gaskell, Mr. John	3	0	0			
Gates, Mr. W. G., C.B.	1	1	0			
Gaze and Sons, Messrs.				0	19	0
Carried forward ...	£248	17	6	£1737	0	8

		ANNUAL SUBSCRIPTIONS, DURING 1923.		DONATIONS	
		£	s. d.	£	s. d.
	Brought forward	248	17 6	1737	0 8
Gillott, The Misses	...	1	1 0		
Gillott, Miss M. A.	...			1	0 0
Gladwell, Mr. S. W.	...	2	2 0		
Goddard, Mr. H.	...	1	1 0		
Goddard, Mrs.	...			1	1 0
Goldring, Mrs...	...	0	10 6		
Good Intent Benefit Society, Hanworth	...	2	2 0		
Goode, Mr. Albert	...	1	1 0		
Goodman, Mrs.	...	5	5 0		
Gordon, Colonel G. Grant, C.I.E.	...	2	2 0		
Gordon, Captain W. L. E.	...	2	2 0		
Gosling and Sons, Ltd., Messrs.	...	5	5 0		
Goswell, Miss...	...	1	1 0		
Grand Junction District Employes, M.W.B.	...	7	7 0		
Green, Mr. E. Unsworth	...			5	0 0
Greenwood, Miss	...			1	10 0
Greenwood, Mr. E. H.	...	1	1 0		
Griffin, Mrs.			1	1 0
Grimes, Mrs.			1	10 0
Gyllencreutz, Mrs.	...	1	1 0		
H adland, Mr. A. C.	...	1	1 0		
Hale, The Misses	...	1	1 0		
Hall, Miss Frances	...			5	5 0
Hamblen, Mr. Walter	...	1	1 0		
Hammond, The Misses	...			2	0 0
Hampton and Hampton Hill Philanthropic Society	...	2	2 0		
Hannell, Mr. A. G.	...			1	10 0
Hannen, Mr. Reginald	...	1	1 0		
Hanworth Council School..	...			5	5 0
Harker, Mr. J. W., J.P.	...	1	1 0		
Harrods, Ltd., Messrs. (Employes of)	...			5	5 0
Hastings, Mr. H.	...	1	1 0	1	1 0
Hatch, Mr. Thomas E.	...	1	1 0		
Healing, Mr. S. C.	...	1	1 0		
Healing, Mr. G. E.	...	1	1 0		
Heath, Mrs. E.	...	2	2 0		
Heekes, Dr.			1	10 0
Henekys, Ltd., Messrs. (Richmond)	...			1	1 0
Henekys, Ltd., Messrs. (Twickenham)	...			1	1 0
Herbert, Miss Florence	...	0	10 6		
H.E.S.	...			1	10 0
Hill, Captain A. W.	...	1	0 0		
Hill, Mr. F. G.	...	0	10 6		
Hiney, Mr. J. T.	...			2	0 0
Hiscoke's Library	...	2	2 0		
Hobson, Mrs. G. A.	...	2	12 6		
Hobson, Miss D. F.	...	2	12 6		
Hogben, Mr. A. O.	...			3	3 0
Holt, Mr. L.	1	1 0		
Hood, Lady	5	0 0		
Hornby and Clarke, Messrs.	...	6	6 0		
	Carried forward	£317	7 0	£1778	13 8

		ANNUAL		DONATIONS	
		SUBSCRIPTIONS, DURING 1923.			
		£	s. d.	£	s. d.
	Brought forward	1778	13 8
Hornby, Miss F. M.	...	317	7 0		
Hornby, Mr. H. E.	...	2	0 0		
Hornblower, Mr. A.	...	2	2 0		
Hospitals of London Combined Appeal per King				5	0 0
Edward's Hospital Fund	...			580	0 0
Hospital Saturday Fund (London)	...			412	0 0
Houghton, Mr. J. P.	...	2	2 0		
Houghton, Mrs	...	2	2 0		
How, Mrs.	...	2	2 0		
Home and Colonial Stores, Ltd.	...	1	1 0		
Howell, Miss Mary E. C.	...	1	1 0		
Hughes, Mr. Herbert G.	...			10	10 0
Humphreys, Mr. C. L. H.	...			2	2 0
Hutchinson, Mr. E. G.	...	0	10 6		
Hutton, Miss A.	...			2	0 0
Hygienic Bakeries, Ltd.	...			3	0 0
I ngle, Mrs.	...			0	5 0
Iron Trades Employers' Insurance Association, Ltd.	...			10	0 0
Isleworth Aid and Welfare Society	...			75	0 0
Isleworth Brewery Company, Limited	...	5	5 0		
Isleworth Parochial Charities, Trustees of	...	10	10 0		
Isleworth Spring Grove and St. Margaret's Philanthropic Society	...	3	3 0		
J ames, Sir H. Evan M., K.C.I.E (the late)	...	2	2 0		
James, Mrs.	...			5	0 0
Jarman, Mr. J.	...	2	2 0		
Jarvis, Messrs. J. H. and Co.	...	1	1 0		
Jeffreys, Mrs	...	2	2 0		
Jewish Ladies' Ambulance Class	...			0	10 0
Johnson, Mrs. H. H.	...	1	1 0		
Johnson, Miss	...	0	10 0		
Johnston, Mrs. B. H.	...	3	3 0		
Jones, Mr. C. G.	...	1	1 0		
Jones, Mr. E. Gwydyr	...	3	3 0		
Jones, Mr. E.	...			2	0 0
Julius, Mr. Arthur O.	...	5	5 0		
K eay, Mr. Harold J.	...	1	1 0		
Keen, Miss	...			3	0 0
Kempthorne & Phillips, Messrs.	...	2	2 0		
Kennedy, Mrs.	...			1	0 0
Kennings, Mr. George	...			1	10 0
Kew Special Appeal, per Mrs. Riley	...			15	0 0
Kew Troop Boy Scouts	...			0	10 0
Kidd, Mr. Alfred	...			1	0 0
Kidd, S. and Co., Limited, Messrs.	...	7	7 0		
King, Mr. George	...			10	10 0
King, Mr. J. C.	...	1	1 0		
Carried forward	...	£382	6 6	£2918	10 8

	ANNUAL SUBSCRIPTIONS.			DONATIONS DURING 1923.		
	£	s.	d.	£	s.	d.
Brought forward ...	382	6	6	2918	10	8
King Edward's Hospital Fund for London, Donation for General Purposes...				650	0	0
Kingston Gas Co. ...	5	5	0			
Knapp, Drewett, and Sons, Ltd., Messrs. ...	1	1	0			
Knight, Mr. Thomas ...				5	0	0
Knobel, Miss Suzette M. ...	1	1	0			
L angham, Mrs. ...				1	0	0
Laws, Mr. E. J. ...				1	1	0
Lawson, Miss L. ...				1	10	0
Layard, Miss ...	0	2	6			
Leeson, Mrs. ...	1	1	0			
Leleux, Mr. S. W. ...	5	0	0			
Lenanton, Mr. W. R., J.P. ...	2	2	0			
Lenanton, Mrs. ...	2	2	0			
Levermore, Mr. G. W. ...				2	0	0
Lewinstein, Mr. Jack ...	1	1	0			
Lindsay, Mrs. ...	1	1	0			
Lloyd and Son, Messrs. ...	2	2	0			
Lloyd, Mrs. ...	1	10	0			
Lock, Mr. W. G. J. ...				2	2	0
Lockwood, Mr. L. ...				2	0	0
London, Miss L. E. ...	1	1	0			
London and South-Western Railway ...	3	3	0			
Loney, Mrs. ...	1	1	0			
Lotz, Mr. H. ...	2	2	0			
Lovelock, Mr. F. J. ...				1	0	0
Lowe, Mrs. ...				2	0	0
M acarthey, Mrs. ...				3	3	0
Macnamara, Mrs. ...	1	1	0			
Mackman, Miss J. ...	0	5	0			
Makey, Mr. Arthur ...	1	1	0			
Manning, Mr. T. H. ...	1	1	0			
Marshall, Mr. H. W. and Mrs. ...				10	10	0
Marks, Mr. A. S. ...	1	1	0			
Mary, Sister, Nazareth House ...	1	1	0			
Master, Mrs. ...	1	1	0			
Masters, Mr. B. ...				5	0	0
Maxwell, Mr. W. B. ...				5	5	0
May, Miss ...	1	1	0			
Mayor of Richmond's Fund (Wedding Gift to H. R. H. Duke of York), surplus ...				42	12	5
McGwire, Miss A. I. ...	1	1	0			
McKean, The Misses ...	2	2	0			
McKee, Mr. F. H. ...	1	1	0			
Meacher, Mrs....	2	2	0			
Mears, Mr. Joseph T. ...	10	10	0			
Meggitt, Mr. Robert ...	2	2	0	3	3	0
Merrick, Lieutenant-Colonel William, T.D. ...	2	2	0			
Mesley, Mrs. ...				5	0	0
Metzner, Mr. Percy E. ...	2	2	0			
Carried forward ...	£443	16	0	£3660	17	1

	ANNUAL SUBSCRIPTIONS.			DONATIONS DURING 1923.		
	£	s.	d.	£	s.	d.
Brought forward	443	16	0	3660	17	1
Meyers, Mr. Walter K.	2	2	0			
Mid-Surrey Golf Club	10	10	0			
" " (Christmas Collection)				9	14	4
Midwood, Miss	1	1	0			
Millett, Mrs.	0	10	6			
Mills, Mrs.	2	2	0			
Mills, Mrs.				3	0	0
Mission Hall Windows	0	1	0			
Moller, Mr. J.				0	15	0
Morris, Mr. B. W.				0	10	6
Morrison, Mr. R. J. A.	1	1	0			
Morrison, Mrs. R. J. A.	1	1	0			
Morten, Miss	1	1	0			
Mortlake Parochial Charities	2	2	0			
Mountstephen, Miss				0	10	6
Mundy, Mr. A.				11	0	0
Munns, Mr. G. R.	0	10	6			
Murray, Mr. W.	1	1	0			
Myring, Mr. Jacob	2	2	0			
M. A. A.	2	2	0			
M. L. B.	1	1	0			
N ational Physical Laboratory Hospital Com- mittee, Teddington	4	4	0			
Negus, Mr. H.	1	1	0			
Neighbour, Mr. J. H.	2	2	0			
Nelman, Mr. E. M.				4	10	0
Nelson, Mr. Harold	3	3	0			
Neuburger, Mr. F. C.	1	1	0			
Neville, Mr. Ernest F.	1	1	0			
Norton, Mr. D. E.	2	2	0			
Nunne, Mrs.				1	0	0
O ake, Mr. Alfred	1	1	0			
Ogilvy, Mr. Thomas	1	1	0			
Ormiston, Mrs.				1	1	0
Owen, Mrs.	3	3	0			
Owen, Miss Peggy	1	1	0			
Owen, Mr. William W. (Sketches and Lectures)				14	17	0
Oxenford, Mrs.	1	1	0			
Oxley, Mrs. H. R.	2	2	0			
Oxley, Mr. Thos. H.	1	1	0			
P allant, Mrs.				3	0	
Palmer, Mr. P. L.	0	10	6			
Palmer, Mr. F.				1	0	0
Parmenter, Mr. S.				1	0	0
Patent Impermeable Millboard Co.	2	2	0			
"Patient"				0	8	0
Pattison, Mrs. A.				5	0	0
Pearce, Mr. W. G. H.				0	5	0
Carried forward	£500	0	6	£3718	8	5

	ANNUAL SUBSCRIPTIONS.			DONATIONS DURING 1923.		
	£	s.	d.	£	s.	d.
Brought forward ...	545	16	6	3788	4	7
"Richmond and Twickenham Times" Sick Benefit Society ...	1	1	0			
Richmond Charities, Trustees of ...				50	0	0
Richmond District M.U. ...	5	5	0			
Richmond and District Postal District Fines, &c. ...				18	10	0
Richmond Electric Light Company ...	10	10	0			
Richmond Football Club ...				5	5	0
Richmond Gas Company ...	21	0	0			
Richmond Jewish Ladies' Society ...				3	3	0
Richmond Lodge of Freemasons ...				10	10	0
Richmond Philanthropic Society ...	5	5	0			
Richmond Union, Guardians of ...	10	10	0			
Ride, Mrs. ...				5	0	0
Ridley, Mr. Henry M. ...	5	0	0			
Riley, Mrs., Proceeds of Drawing Room Sale ...				5	5	0
Risley, Mrs. ...	2	0	0			
Rixon, Mrs. ...	1	1	0			
Roberts, Miss E. ...	2	2	0			
Roberts, Miss S. E. ...	1	1	0			
Robinson, Mrs. F. Dalgarno (the late) ...	2	2	0			
Rogers, Mrs. ...				1	0	0
Rose Day in Richmond ..				240	0	0
Rothschild, Mrs. Leopold de ...	2	2	0			
Rowlett, Mrs. ...				1	0	0
Royal Brewery, Brentford ...	2	2	0			
Royal Horse Show ...	5	5	0	15	15	0
Royal Kew Masonic Lodge ...				5	10	0
Rundle, Mr. W. J. ...				3	0	0
Ryley, Mr. J. ...	1	1	0			
Sabin, Mr. W. ...				2	0	0
Sadler, Mrs. ...	2	2	0			
Saddler, Mrs. (in memoriam Nicholas H. Saddler) ...				1	0	0
Saddlers, Worshipful Company of ...				10	0	0
Sagar, Mr. Henry ...	1	1	0			
Sanderson, Mr. Walter, J.P. ...	4	4	0			
Sandover, Mrs. W. ...	2	2	0			
Sandover, Major W. L. ...	2	2	0			
St. Luke's Parish Institute ...	1	1	0			
St. Margaret's Philanthropic Society ...	8	8	0			
Sapsworth, Miss E. ...	2	2	0			
Saunders, Mr. T. C. W. ...	2	2	0			
Saunders, Miss Elsie (Doll) ...				7	10	0
Saunders, Mr. Wilfrid C. ...	1	1	0			
Scaramanga, Mrs. ...	1	1	0			
Secrett, Mr. Frederick ...	2	2	0			
Selwyn, the Rev. Stephen J. ...	2	2	0			
Sharpe, Mr. Walter T. (the late) ...	2	2	0			
Sharpe, Rev. Father C. H. ...				1	1	0
Shearman, Mrs. ...				2	0	0
Carried forward ...	£656	15	6	£4175	13	7

	ANNUAL SUBSCRIPTIONS.			DONATIONS DURING 1923.		
	£	s.	d.	£	s.	d.
Brought forward ...	656	15	6	4175	13	7
Sheath, Mr. H. W. ...				5	5	0
Sheen Park Lawn Tennis Club ...				1	16	3
Shepherd, Mr. T. A. ...				0	10	6
Shepperton Church School ...				1	13	0
Short, Mrs. Dudley ...	1	1	0	1	1	0
Shorts, Ltd., Messrs. ...				3	3	0
Simpson, Mr. R. W., J.P. ...	1	1	0			
Sirrett, Mrs. ...				2	0	0
Skeeles, Mr. S. M. ...				0	10	6
Sloan, Mrs. ...				2	0	0
Small, Mr. H. G. ...				1	6	0
Smeeton, Mr. F. B. ...	2	2	0			
Smith, Lieut.-Colonel J. Obed ...				2	10	0
Smith, Mrs. R. Alex. ...	2	2	0			
Smith, Mr. C. Capel ...	1	1	0			
Smith, Mr. W. ...	1	1	0			
Smith-Maxwell, Miss ...	0	10	0			
Snow, Mr. Arthur (the late) ...	2	2	0			
Soole, Messrs. S. N. & Son ...	0	10	6			
Sparks, Mrs. ...	2	2	0			
Speechley and Smith, Messrs. ...	1	1	0			
Spencer, Mrs. J. E. H. ...	2	2	0			
Spire, Miss ...				0	2	6
St. Luke's School, Kingston (Girls of) ...				10	0	0
St. Vincent de Paul Society ...	1	1	0			
Staines Union, The Guardians of ...	10	10	0			
Standard Motor Co., Ltd., per Holbrook Motor Co., Richmond ...				45	9	6
Staples, Mrs. A. A. ...	2	2	0			
Stapylton, Mr. Miles ...	2	2	0			
Stapylton, Mrs. ...	1	1	0			
Stephens, Mr. T. W. ...				100	0	0
Stevens, Mr. E. ...	1	1	0			
Stewart, Rev. Dr. and Mrs. ...	2	2	0			
Stone, Captain and Mrs. ...	5	0	0			
Strawberry Hill and District Benevolent Fund..	2	2	0			
Stroud, Mr. G. ...	0	10	6			
Stuart, Mr. W. S. ...	1	1	0			
Stuckey, Miss Mary ...				0	15	0
Stutchbury, Mrs. ...	2	2	0			
Styles, Mrs. ...				0	10	0
Surrey County Football Association ...				5	0	0
T allemach Mr. C. ...	0	5	0			
Tatham, Mrs. ...	2	2	0			
Taylor, Mr. George ...	1	1	0			
Taylor, Mrs. ...				2	0	0
Taylor, Mr. J. H. ...	2	2	0			
Taylor, Mr. J. W. ...	1	1	0			
Taylor, Mr. W. ...				1	10	0
Teddington Philanthropic Society ...	3	3	0			
Thames Steam Tug and Lighterage Company ...	2	2	0			
Carried forward ...	£716	1	6	£4362	15	10

		ANNUAL SUBSCRIPTIONS.			DONATIONS DURING 1923.		
		£	s.	d.	£	s.	d.
	Brought forward	716	1	6	4362	15	10
Thompson, Mrs.	...				1	0	0
Thompson, Mrs. Vaughan	...				5	0	0
Thorpe, Mr. C. R.	...	0	10	6			
Thurston, Mrs.	...	2	2	0			
Tompkins, Mr. A. T.	...	0	10	6			
Towers, Mr. A. C.	...	2	2	0			
Trevor, Mr. F. G. B., C.I.E., J.P.	...	2	2	0			
Trumper, Mr. John A.	...	2	2	0			
Turner, Mr.	...				3	0	0
Twickenham Philanthropic Society	...	9	9	0			
Umney, Mr. Percy, M.B.E., M.A.	...	2	2	0			
Van Wely, Mrs.	...	1	1	0			
Vail & Sons, Messrs.	...	1	0	0			
Vineyard Sick Benefit Club	...				1	10	6
Volunteer Lodge, M.U.	...	2	2	0			
Waechter, Sir Max, D.L., J.P.	...	21	0	0			
Walker, Mrs.	...				3	0	0
Wallace, Mrs.	...	0	10	0			
Walter, Major F. E., M.V.O.	...	0	10	6			
Walters, Mr. F. J.	...	0	10	6			
Walton, Mrs.	...				2	0	0
Walton, Mrs.	...				4	4	0
Warde, Mr. Lionel	...	2	2	0			
Warner, Miss Ellen	...	0	10	6			
Waters, Mrs.	...	2	2	0			
Watney, Combe, Reid, and Co., Ltd., Messrs.	...	5	5	0			
Watson, Mr. H.	...				3	3	0
Webber, Miss Ellen W.	...	0	10	6			
Weeks, Miss	...	0	10	6			
Wells, Miss E. J.	...	1	1	0			
"Wellwisher"	...				0	10	0
Westminster Bank, Ltd.	...	3	3	0			
Weston, Mrs. Percy	...	1	1	0			
Whitbread, Mr. F. J.	...	1	1	0			
Whitelaw, Mrs.	...				2	0	0
Whitfield, Mr. R. J.	...				2	2	0
Whitlock, Mrs.	...				5	0	0
Whittingham, Mrs.	...				2	2	0
Wicks, Mr. Edgar R.	...	2	2	0			
Williams, Mr. B. M.	...				0	10	6
Williams, Mr. C. Bridgewater	...	2	2	0	2	2	0
Williams, Miss M.	...				1	1	0
Williams, Mr. William	...				2	0	0
Williamson, Mrs.	...	2	2	0			
Williamsons, Ltd., Messrs.	...	1	1	0			
Carried forward		£778	9	0	£4403	0	10

		ANNUAL		DONATIONS	
		SUBSCRIPTIONS.		DURING 1923.	
		£	s. d.	£	s. d.
	Brought forward	...	778 9 0	4403	0 10
Wills, Mr. S. G.	1 1 0		
Wilson, Mr. Charles	5 5 0		
Wilson, Mr. W. G.	2 2 0		
Wilson, Mrs.	2 2 0		
Wing, Mrs.		2 0 0	
Wisbey, Mrs.		2 10 0	
Woodthorpe Road School, Ashford		11 11 0	
Worrall, Mrs.		2 2 0	
Wright Bros., Ltd., Messrs.	2 2 0		
Wright, Mr. G. H.	1 1 0		
Wright, Mr. John	2 2 0		
Wrigley, Mr. P. T.	2 2 0		
Wyatt, Mr. W. J.	2 2 0		
Y ates, Miss Ethel M.		1 1 0	
Z ehetmayr, Mrs.	3 3 0		
			<u>£811 11 0</u>	<u>£4422</u>	<u>4 10</u>

*£3 10s. od. to be deducted for Income Tax on the late Sir Charles Burt's annuity of £20, which will be refunded.

SUMMARY.

	£	s.	d.
Annual Subscriptions	808	1	0
Donations	1522	5	2
Hospitals of London Combined Appeal ...	580	0	0
King Edward's Hospital Fund	650	0	0
Congregational Collections	293	3	3
Hospital Saturday Fund	412	0	0
Workmen's Collections (Friendly Societies) ...	89	19	0
Entertainments	874	17	5
	<hr/>		
	£4422	4	10
	<hr/>		

ENDOWMENT OF BEDS AND COTS

The following scheme for the endowment of beds and cots in the Royal Hospital was approved by the management on the 9th April, 1895:—

Endowment of Beds	700	Guineas.
" Cots	500	"
" Beds during lifetime... ..	300	"
" Cots " " 	200	"
<hr/>		
Annual Endowment of a Bed	35	"
" " " Cot	20	"

Donations of £50 and upwards for the past Ten Years.

Donations received from the foundation of the Hospital will be found in previous Annual Reports.

1914.		£	s.	d.
Mrs. Swan (the late)	200	0	0
King Edward's Hospital Fund	200	0	0
Hippodrome Matinee and Sale of Work, per the late Mrs. Porteous	153	10	0
Friendly Societies' Carnival Fete (Tenth), Demonstration, and Life Governors' Special Card Collection	135	2	2
Richmond Fire Brigade Demonstration...	84	0	0

1915.		£	s.	d.
Mrs. Swan (the late)	300	0	0
"Henry Browell" Fund, Trustees of (invested in War Loan Stock)	...	265	0	0
King Edward's Hospital Fund	200	0	0
Hippodrome Matinee and Sale of Work, per the late Mrs. Porteous	142	5	0
Richmond Watermen's Regatta	107	0	0
Friendly Societies' Carnival and Fete (Eleventh)	100	0	0
Rose Day in Richmond	61	12	7
Messrs. Dick, Kerr & Co.	52	10	0
Mr. Southerden	50	0	0

1916		£	s.	d.
Mrs. Geldart, Executors of, per the Public Trustee	800	0	0
Mrs. Swan (the late)	300	0	0
King Edward's Hospital Fund	250	0	0
Flag Day, per Amalgamated Friendly Societies	140	0	0
Hippodrome Matinee and Sale of Work, per the late Mrs. Porteous	133	2	6
Richmond Watermen's Regatta	120	0	0
Rose Day in Richmond	104	0	0
Mr. T. W. Stephens	100	0	0
Mr. Southerden	50	0	0
Mons. Pelabon	50	0	0

1917.		£	s.	d.
Mr. and Mrs. P. Umney and Mrs. Lee for Endowment of Cot	...	300	0	0
Mrs. Swan (the late)	300	0	0
King Edward's Hospital Fund	300	0	0
Mrs. Ernest Cattle (Garden Fete, &c.)	259	5	11
Mr. L. Salomons (deceased), per the Public Trustee	250	0	0
Flag Day, per Amalgamated Friendly Societies	125	0	0
Richmond Watermen's Regatta	105	0	0
Lady Church (in memory of Sir Arthur Church)	100	0	0
Sir Max Waechter, D.L., J.P.	100	0	0
Mrs. Porteous (the late) (Matinee and Contributions)	78	9	4
Masonic Service at Kew	68	8	2
Mr. A. Finn (Waste Paper Fund)	65	0	0
Rose Day in Richmond	53	13	0
Whitehead Aircraft Co.	50	0	0
Mr. W. Sandover, J.P. (the late)	50	0	0
Mr. Southerden	50	0	0
Mr. T. W. Stephens	50	0	0

1918.		£	s.	d.
Lady Church (in memory of the late Sir A. Church) War Bonds		1000	0	0
King Edward's Hospital Fund	400	0	0
Mr. and Mrs. P. Umney, for completion of Endowment of Cot		200	0	0
Mr. and Mrs. J. P. Houghton (in memory of their Son)	200	0	0
Masonic Service at Richmond	174	9	0
Whitehead Aircraft Company	150	0	6
Smith's Charity, Kensington Estate	100	0	0
Flag Day, per Amalgamated Friendly Societies	90	17	10
Middlesex Wanderers' A.F.C.	90	8	3
Rose Day in Richmond	82	3	6
Richmond Watermen's Regatta	73	0	0
Twickenham Friendly Societies' Fete	65	0	0
Cricket Match, per Mr. F. Pring and Mr. Burgiss Brown	62	0	0
Mrs. Porteous (the late) (Matinee and Contributions)	58	10	0
Miss Morrison (Sale of Work at British Schools)	50	0	0
Mr. Southerden	50	0	3
Mr. Arthur Wyatt (in memory of), War Bonds	50	0	6

1919.

Mrs. Hobson, for Endowment of Bed	735	0	0
King Edward's Hospital Fund	450	0	0
Mr. L. Salomons (deceased), per the Public Trustee	250	0	0
Royal Hospital Flag Day	162	4	10
Mrs. Geldart (deceased), per the Public Trustee (balance)	135	17	8
Rose Day in Richmond	108	4	0
Twickenham Friendly Societies' Fete	105	0	0
Lady Church	100	0	0
Middlesex Wanderers A.F.C. (towards Endowment of Bed)	..	100	0	0
Mrs. Porteous (the late) (Matinee and Contributions)	..	96	5	0
Cricket Match, per Mr. F. Pring	54	3	6
Children of the Richmond Elementary Schools	54	0	6
Mr. William Warden Owen	53	3	0
Mr. Southerden	50	0	0
Mr. T. W. Stephens	50	0	0
Mrs. R. Alex. Smith	50	0	0
Richmond Watermen's Regatta	50	0	0

1920.

Sir Max Wæchter, D.L., J.P. (Gift of 5 per cent. War Loan Stock)	5000	0	0
Lord Lieutenant of Surrey's Fund (for Capital Expenditure)	1250	0	0
Mr. Thos. Munday (deceased), Executors of	1000	0	0
National Relief Fund	600	0	0
King Edward's Hospital Fund (Emergency Grant)	500	0	0
Ditto ditto	400	0	0
Rose Day in Richmond	224	0	0
Mid-Surrey Golf Club, "News of World" Tournament	..	181	11	3
Middlesex Wanderers A.F.C. (towards Endowment of Bed)	138	16	3
Royal Hospital Flower Day	133	3	8
Sir John Archer, K.B.E.	105	0	0
Mortlake Charity Cricket Match	104	0	0
Kew Special Appeal, per Miss Burrell	100	0	0
Mrs. Swan (the late)	100	0	0
Smith's Charity (Kensington Estate)	100	0	0
Twickenham Friendly Societies' Fête	78	0	0
Richmond Friendly Societies' Carnival and Fête	..	73	10	0
Mortlake and East Sheen Social Club	68	17	0

				£	s.	d.
1921.						
Richmond and District Milkmen's Collection	709	10	7
King Edward's Hospital Fund	550	0	0
Rose Day in Richmond	250	0	0
Richmond Friendly Societies—						
Carnival and Fete 150 0 0			
Hospital Flower Day 70 13 5			
Concert 10 11 4			
			-----	231	4	9
Sir John Archer, K.B.E.	105	0	0
Mortlake and East Sheen Social Club—						
Entertainments 90 0 0			
Donations 5 5 8			
Collecting Boxes 4 14 4			
			-----	100	0	0
Dramatic Performance, per Miss Dorothy Warner	85	0	0
Kew Special Appeal, per Miss Burrell	78	0	3
Matinee, per Mrs. Beryl Cheek	71	9	0
Boxing Day Regatta, per Middlesex Wanderers F.C. (for endowment)	70	3	2
Mr. A. Cartledge	50	0	0
Mr. T. W. Stephens	50	0	0
1922.						
King Edward's Hospital Fund	650	0	0
Hospitals of London Combined Appeal, per ditto	650	0	0
Voluntary Hospitals Commission	600	0	0
Hospital Saturday Fund (London)	374	0	0
Rose Day in Richmond	250	0	0
Miss Shore (deceased), Gift of 240 £1 Shares in "Buttons," Ltd.	240	0	0
Richmond Friendly Societies' Fete	214	13	6
Richmond Watermen—						
Pig Competition 80 14 0			
Flag Day 61 10 6			
Regatta 23 5 10			
			-----	165	6	4
Sir John Archer, K.B.E. (on account of cost of new operating table)	105	0	0
Boxing Day Regatta, per Middlesex Wanderers F.C. (for endowment)	101	5	8
Smith's Charity (Kensington), Trustees of	100	0	0
Executors of Mr. T. L. Green	100	0	6
Isleworth Aid and Welfare Society	71	6	6
Mortlake and East Sheen Social Club—						
Whist Drive 21 0 0			
Donation 42 0 0			
			-----	63	0	0
Badminton Match, per Mr. C. L. Newman	50	0	0
1923.						
King Edward's Hospital Fund	650	0	0
Hospitals of London Combined Appeal, per ditto	580	0	0
Hospital Saturday Fund (London)	412	0	0
Sir John Archer, K.B.E. (on account of Central Heating) 1950 0 0			
Sir John Archer, K.B.E. (on account of cost of alterations to Kitchens, &c.) 248 0 0			
			-----	2198	0	0

1923 (contd)

	£	s.	d.
Rose Day in Richmond	240	0	0
Richmond Friendly Societies' Fete	156	0	0
Charity Cricket Match	135	0	9
Richmond Watermen's Regatta	122	17	6
Boxing Day Regatta, per Middlesex Wanderers F.C. (for endowment)	131	0	0
Mr. T. W. Stephens	100	0	0
Dramatic Performance, per Miss Dorothy Warner	96	4	0
Matinee, per Miss Beryl Cheek	91	7	0
Isleworth Aid and Welfare Society	75	0	0
Richmond Charities, Trustees of	5	0	0



LIFE SUBSCRIBERS.

Donors of Ten Guineas are Life Subscribers, and have a vote at the General and Special Meetings, and are entitled to recommend three Out-Patients annually.

Badgerow, Mr. D. N., F.R.C.S., &c.	Richmond Teachers' Association (per Mr. E. D. Frost)
Bell, Mr. M. W.	Rugge-Price, Miss I.
Bernays, Mr. Albert E.	G.E.R. Ministering Children's League (Miss G. E. Roberts)
Blake, Messrs., Ltd.	Sunley, Mrs. G. C.
Bradbury, Mr. J., H.S.D., 1893	Todd, Mr. F. C.
Cockburn, Mrs. Wm.	Walter, Mr. C. H., H.S.D., 1907
Crawford, Mr. J. Lindsay	Warden, Mr. N., H.S.D., 1894
Dunlop, Mrs.	Warwick, Mr. E.
Frith, Mrs.	Watts, Miss Vera
Hardacre, Mr. J. Pitt	Weedon, Mr. H. S.
Harrington, Mr. E., H.S.D., 1894	Whitmore, Mrs.
Hirst, Mrs. Edgar	Witham, Master Ray
How, Mr. Charles W.	Wood, Mrs.
Kennedy, Mrs.	Wright Bros., Messrs
Laing, Mr. W. Percy	The Master and Wardens of the
Lancaster, Sir W. J.	Armourers and Braziers' Company
Lees, Mr. G. H.	Haberdashers' Company
Lenanton, Mr. W. R., J.P.	Ironmongers' Company
McAllan, Mr. Thomas, H.S.D., 1907	Joiners' Company
MacMahon, Mr. J. H. G.	Wax Chandlers' Company
Miles, Mr. G. H.	Cutlers' Company
Mountstephen, Mr. F. R.	Vintners' Company
Neville, Mr. F.	
Parkin, Mr. J. H.	

COLLECTING BOXES,

January to December, 1923.

RICHMOND.

	£	s.	d.
Box in Out-Patients' Department	75	5	9
Boxes in Hall and Surgery	35	8	3
„ Cambridge Ward	26	15	10
„ Mary Adelaide Ward	12	9	11
„ Ophthalmic Department, Out-Patients	22	17	11
„ Swan Ophthalmic Wards	23	1	2
„ Princess May's Ward	7	0	0
„ Dental Department	11	4	6
The Corporation Depot	5	15	1
The Richmond Gas Co.	3	2	11
Richmond Restaurant	2	14	6
Lock & Weir, per Mr. Mason	2	12	9
Grove Road Institution	2	8	7
Richmond Club	2	7	1
County School for Boys	1	19	4
The George St. Conveniences	1	16	3
Electric Light Works	1	14	1
Maid of Honour Shop	1	13	9
Miss Gosling	1	6	0
Mid-Surrey Golf Club... ..	1	6	0
Mrs. Porteous (the late)	1	3	1
Selwyn Benefit Society	1	2	0
Terrace Gardens, per Mr. Smart	1	1	3
Riverside Conveniences	0	19	4
Richmond Waterworks	0	18	0
Richmond Sewage Works	0	15	0
Richmond Hippodrome	0	13	5
Miss Carter	0	12	6
Ormond Lodge Slate Club	0	11	6
Richmond Watermen	0	10	4
Mr. Calvert H. Smith	0	9	2
County School for Girls	0	4	6
Mrs. Sadler	0	4	6
Mr. Overton	0	4	0

HOTELS, &c.

The Kew Gardens Hotel	80	4	3
Orange Tree... ..	31	6	3
Pigeons Hotel	22	14	7
Hope	11	7	6
King's Head... ..	11	7	2
White Horse... ..	10	18	8
Coopers' Arms	10	16	6
Greyhound Hotel	10	11	7
Duke's Head	8	7	6

Carried forward ... £450 2 3

	£	s.	d.
Brought forward	450	2	3
Brown Bear	8	2	10
Compasses	7	10	1
Crown	6	17	7
Blue Anchor... ..	6	6	6
Station Hotel	5	9	8
Victoria	5	3	6
Red Cow	5	2	5
Messrs. Henekey's	4	2	5
Mitre	3	1	8
Shaftesbury Arms	2	18	2
Duke's Head Slate Club	0	15	7
Old Ship	0	12	3
„ Ditto, Subscription Club	2	15	0
Cobwebs	2	11	6
Park Road Arms	2	1	8
Imperial	1	17	2
„ Ditto, Slate Club... ..	1	10	6
Duke of York	1	8	7
Richmond Arms	1	4	6
Roebuck	1	3	11
Sun Inn	1	0	0
Sun Slate Club	2	10	0
Marlborough	0	16	8
Belvedere Arms	0	16	7
Royal Arms	0	12	1
White Swan	0	11	2
Tulip Tree	0	3	8
„ Ditto, Slate Club... ..	0	11	0
Swan	0	10	0
Castle Shades	0	9	3
Cricketers	0	8	2
Richmond Lass	0	6	8
Marquis of Granby	0	6	4
Richmond Hill Hotel	0	6	1
Castle Buffet	0	5	6
Princes Head	0	5	6
White Cross	0	5	3
Angel and Crown	0	3	3
Black Horse	0	2	8

EMPLOYEES, &c.

Richmond Cricket Club	32	3	1
Winox, Ltd	11	6	5
Messrs. Mowlem & Co	8	16	5
Messrs. Breach	7	10	1
Messrs. Boots, Ltd.	7	3	6
Messrs. Hornby & Clarke, per Miss Shefford	7	1	11

Carried forward ... £605 9 0

	£	s.	d.
Brought forward	605	9	0
Messrs. Lloyd & Son...	6	10	2
Messrs. Reynolds & Co. ...	6	6	3
Messrs. Gosling & Sons ...	5	17	8
Messrs. Speechley & Smith ...	4	13	7
Messrs. James Hickey & Sons	4	0	6
Messrs. Hornby & Clarke, per			
Mr. Govier	3	18	5
Messrs. Keene Bros.	3	11	2
Richmond Park Works	3	6	9
Messrs. Paynter's	3	2	0
Messrs. Aldin, Hazelby & Co.	3	1	5
Mid-Surrey Bowling Club ...	2	10	0
Messrs. F. Read & Son	2	5	9
Messrs. R. W. Simpson & Co.	2	4	9
Messrs. Sinden & Staton ...	2	4	2
Parke's Drug Stores	2	2	11
Messrs. Boroughs & Dixon ...	1	18	6
Messrs. Williams Bros.	1	17	6
Messrs. Edwards & James			
(Richmond)	1	16	11
New Richmond Brotherhood			
Slate Club	1	16	2
Mr. Greenhill	1	13	3
Mr. Clears	1	12	5
Richmond Park Superintendent	1	12	5
Dairymen's Slate Club	1	12	2
Mr. Masters	1	10	10
Messrs. W. J. & A. Long	1	10	7
Messrs. Winter & Lawrence	1	10	5
Meath Slate Club	1	10	0
Mrs. Keene	1	9	1
Messrs. Eldridge & Son	1	8	0
Mr. G. Tibballs	1	0	0
St. Luke's Institute	1	0	0
Mr. Alcock	0	18	9
Milkmen's Slate Club..	0	17	0
Messrs. Wright Bros.' Count-			
ing House	0	17	0
Mr. Thompson	0	16	8
Messrs. J. Culver & Son	0	16	7
Messrs. Wright Bros.' Work-			
shops	0	16	5
Messrs. Caters... ..	0	15	1
Mr. Beach	0	14	3
Messrs. J. Lyons & Co.	0	14	0
Mr. Holt	0	13	9
Refuge Insurance Office, per			
Mr. Preston	0	13	5
Messrs. Sears & Co.	0	13	2
Mr. Lockwood... ..	0	13	0
Messrs. Stroud & Son	0	13	0
Messrs. W. D. Morris & Co.,			
Limited	0	12	3
Mr. Scull	0	10	8
Carried forward	£697	17	9

	£	s.	d.
Brought forward	697	17	9
Mr. Cole'	0	10	7
Messrs. Lilley & Skinner ...	0	10	7
Mr. Dempsey	0	8	3
Holy Trinity Men's Slate Club	0	7	6
Messrs. Keay & Son	0	7	4
Messrs. Coppen Bros.' Stables	0	6	0
Bridge House Tea Rooms ...	0	5	8
Messrs. Coppen Bros., per			
Miss Freeman	0	5	6
Mr. Harris	0	4	7
Messrs. Watson & Crouch ...	0	4	7
Mr. Clayden	0	4	6
Town Hall, Mr. Coker	0	4	1
Meath Dining Rooms... ..	0	3	10
Messrs. Hope Brothers	0	3	0
Mr. Manning	0	3	0
Messrs. H. Beard & Co.	0	2	10
The Cabin	0	2	9
Mr. Stevens	0	2	9
Mr. Gaynor	0	2	7
Mr. Valentine	0	2	7
Messrs. Ellis & Co.	0	2	6
Messrs. Freeman & Co.	0	2	6
Mr. Stanley	0	2	3
PETERSHAM.			
HOTELS, &c.			
The Dysart Arms	4	17	2
Fox and Duck	1	12	4
MORTLAKE.			
EMPLOYEES, &c.			
The Mortlake Brewery, per			
Mr. Taylor	27	4	8
The L.G.O.C. Garage	12	0	0
Messrs. Wainwright & Waring	7	3	0
Messrs. Edwards & James ...	5	13	1
(310, Upper Richmond Road)			
Messrs. Boots' Drug Stores...	4	8	11
The Lloyd Construction Co. ...	4	8	7
Mr. E. Worsam	3	12	6
Mr. Pulley	2	6	10
Mr. Saunders	2	3	0
Mrs. Badcock	1	13	6
Portobello Works	1	11	2
Messrs. Parke's Drug Stores	1	10	5
Messrs. Talbot & Co.	1	6	6
Messrs. Tuffnell & Taylor ...	1	2	4
Loyal Penrhyn Lodge, M.U.	0	15	6
Messrs. Bailey & Sons	0	14	1
Mr. Parfitt	0	14	0
The Barnes Urban District			
Council	0	12	2
Carried forward	£788	17	3

	£	s.	d.
Brought forward	788	17	3
Messrs. Hornby & Clarke, per Mr. Newton	0	10	2
Mr. Goddard	0	9	1
Mortlake and East Sheen Social Club, per Mr. Parfitt	0	8	8
Mr. Finter	0	6	0
Messrs Spicer & Co.	0	4	6

HOTELS, &c

The Halfway House	16	9	11
Wheatsheaf	9	13	0
Bull	9	8	5
Old George	4	13	9
Two Brewers	2	5	6
Queen's Arms	2	5	6
Railway Tavern	2	3	10
The Spur	1	3	6
Mortlake Hotel	1	0	0
Jolly Gardeners	0	16	3
Market Gardener	0	16	0
Jolly Milkman	0	7	3

KEW.

EMPLOYEES, &c.

The Royal Botanic Gardens, per Mr. W. Watson and Mr. Bean	16	9	6
H.M.'s Office of Works, Kew Palace, Mr. Holman	7	15	2
Mrs. Thurston (Mothers' Meeting)	2	13	8
Mr. M. A. Stagg	2	11	8
Messrs. Keen & Sons	1	19	1
Destructor Works	1	8	2
Mr. Blasby	1	0	0
Messrs. Hornby & Clarke	0	11	11
Medina Works	0	19	0
Mrs. Rorke	0	10	0
Mr. Wheatley	0	8	2
Messrs. Edwards & James	0	7	10
Royal Slate Club	0	6	0
Mr. Bausor	0	5	0
Priory Park Club	0	3	6
Mac Fisheries, Ltd.	0	2	9

HOTELS, &c.

The Greyhound	2	18	0
King's Arms	2	3	9
Rose and Crown	0	17	0
Ivy Hotel	0	11	0
Greyhound Slate Club	0	10	6

KEW GARDENS.

The Main Drainage Works	2	18	2
Mr. Grantham	2	6	0

Carried forward £891 14 5

	£	s.	d.
Brought forward	891	14	5
Ideal Manufacturing Co.	2	4	9
Messrs. Teetgen	0	10	0
Railway Station	0	2	10

CHISWICK.

Bell and Crown	5	17	5
Pier House Laundry	1	14	7
Steam Packet Hotel	1	0	8

BARNES.

Employees Messrs. A. Hunt and Son	1	6	6
The Artizans' Club	0	18	2
Mr. Tallemache	0	5	0
Messrs. Edwards and James	0	3	9

HOTELS, &c.

The Bee Hive, Railway Side	7	11	11
Halfway House	4	8	6
Sun	0	8	6
Market Gardener	0	7	6
Edinburgh Castle	0	3	7

BRENTFORD.

EMPLOYEES, &c.

Gas Company	29	0	0
Thames Steam Tug Lighter- age Co.	1	0	3
Mr. Seymour	2	4	0
Messrs. Clements, Knowling & Co.	0	18	0
Isleworth Coal Co.	0	17	3
Liberal Club	0	8	3

HOTELS, &c.

The Duke of York	9	1	0
Plough	7	7	8
Oxford and Cambridge	6	4	6
Feathers	5	17	2
Bricklayers' Arms	3	11	10
North Star	2	9	7
Royal Oak	2	8	0
Bee Hive	2	2	5
George IV.	1	18	10
Pottery Arms	1	16	4
Albany Arms	1	10	11
Rising Sun	1	10	10
Watermen's Arms, Ferry Lane	0	11	9

TWICKENHAM.

EMPLOYEES, &c.

Workmen's Club	5	5	0
Messrs. Brandon's Brewery	3	15	0
Ministry of Labour	3	0	11

Carried forward £1011 17 7

	£	s.	d.
Brought forward	1011	17	7
Mr. J. H. Neighbour, St. Margaret's	1	12	0
Mr. Newman	1	8	4
Messrs. Hornby & Clarke, Ltd.	1	3	6
Railway Station	0	4	7

HOTELS, &c.

The Crown	8	11	0
Rifleman	7	0	6
The Duke's Head	6	15	0
Sussex Arms	5	13	10
Turk's Head	4	6	4
Rising Sun	3	3	11
Horse and Groom	2	8	3
North Star	2	0	6
Prince of Wales	1	19	0
Grotto Hotel	0	18	7
Queen's Arms	1	10	0
Queen's Head	0	7	0
Henekey's	0	3	8
George	0	3	5

HAM.

Mr. Rooke	0	8	8
-----------	---	---	---

HOTELS, &c.

The Royal Oak	2	7	0
Crooked Billet	0	10	0

WHITTON.

Mr. Stops	0	3	6
-----------	---	---	---

HOTELS, &c.

The White Hart	1	16	4
Red Lion	0	11	2

ISLEWORTH.

EMPLOYEES, &c.

Isleworth Brewery Co., Ltd.	16	16	8
Messrs. Kidd's Mill, Ltd.	3	9	2
Ceylon Works	0	12	5
Mr. Ward	0	9	6
Mr. Balch	0	5	0
Mr. Brown	0	5	0
Working Men's Club	0	3	0

HOTELS, &c.

The Rising Sun	5	15	11
King's Arms	3	8	10
Coach and Horses, Rail-head	2	17	7
Coach and Horses, London Road	2	4	2

Carried forward £1103 10 11

	£	s.	d.
Brought forward	1103	10	11
Jolly Gardeners	1	14	6
Royal Arms Slate Club	0	18	0
Chequers	0	14	9
Northumberland Arms	0	11	6
Swan	0	6	8
Milford Hotel	0	5	4
London Apprentice	0	4	5
George	0	3	9

TEDDINGTON.

Liberal Club	7	3	3
The Working Men's Club	6	7	7
Station Master	0	6	0

HOTELS, &c.

The Red Lion	6	8	4
Roebuck	2	5	4
Queen Dowager	1	5	0
Cottage Inn	0	14	6

HAMPTON.

EMPLOYEES.

The Southwark and Vauxhall Waterworks, per Mr. Blaker	22	10	2
Mr. Keattch (Hampton Court Works)	16	2	3
Hampton Launch Works	0	13	6

HOTELS, &c.

The Jolly Coopers	5	6	8
Railway Hotel	5	0	10
Red Lion	0	8	6
The Bell	0	5	0
Royal Oak	0	4	0

HAMPTON WICK.

HOTELS, &c.

The White Horse	3	0	2
Ye Olde Swan	1	17	0

HAMPTON HILL.

Miss Makepeace	1	11	4
Miss E. Hayes	1	7	7
St. James' Mission Room	1	6	9
Mrs. Keattch	0	13	7
Mr. Favel	0	9	0

HOTELS, &c.

The Duke of Clarence	2	5	8
Grove Tavern	2	3	6
Jolly Gardeners	0	18	5
Crown and Anchor	0	14	3
King's Arms	0	11	0
Jenny Lind	0	4	3

Carried forward £1200 13 3

£ s. d.
Brought forward ... 1200 13 3

SUNBURY.

EMPLOYEES.

Patent Impermeable Mill-board Co.	4	3	3
East London Waterworks (Upper)	4	3	2
Messrs. Ewart & Collis	3	13	1
Postal Staff	2	4	0
Mr. Gardner	1	6	6

HOTELS, &c.

The Hare and Hounds	9	11	2
Ditto Slate Club	1	1	0
Running Horse	5	9	8
Three Fishes	5	6	6
Greyhound	4	6	6
George	3	11	7
Flower Pot	3	1	11
Black Dog	2	18	3
Spelthorne	2	16	4
Reservoir	1	17	11
Magpie	1	10	5
Railway Arms	1	3	6
Castle	1	2	7
Phoenix	1	2	0
Britannia	1	0	4
Prince Albert, Staines Road	0	18	6
Shears	0	3	9
Kent Arms	0	3	0
Volunteer Arms	0	2	0

SHEPPERTON.

Mr. G. Wheatley	0	10	0
Ex-Service Men's Club	0	5	0
Mr. Lucas	0	5	0
Station Master	0	2	2

HOTELS, &c.

The Bull	11	6	9
Crown	6	1	3
Goat Inn (Halliford)	4	1	4
Barley Mow	3	8	0
Bell Inn	2	15	0
King's Head	2	4	3
Harrow (Charlton)	0	14	5
Three Horse Shoes	0	3	0

HANWORTH.

HOTELS, &c.

The Hope and Anchor	3	1	10
Brown Bear	2	3	0
Jolly Sailor	1	16	0

Carried forward £1302 7 2

£ s. d.
Brought forward ... 1302 7 2
Half Moon 0 12 6
Oxford Arms 0 6 1
Swan 0 4 11

HATTON.

HOTELS, &c.

The Duke of Wellington	6	0	0
-------------------------------	---	---	---

KEMPTON PARK.

EMPLOYEES.

The New Pumping Station	22	14	0
--------------------------------	----	----	---

ROEHAMPTON.

Priory Workshops, per Mr. J. W. Morrison	1	0	3
---	---	---	---

EAST SHEEN.

HOTELS, &c.

The Derby Arms	11	12	1
Plough	3	13	2
Victoria Inn	1	8	8
Ditto Slate Club	0	10	0

FELTHAM.

Minimax, Ltd.	7	17	6
H.M. Borstal Institution	3	13	6
L. & S.W. Station	0	2	3

HOTELS, &c.

Railway Hotel	20	0	10
Rose and Crown	9	10	9
Locomotive	7	10	2
Sawyers' Arms	3	9	0
Red Lion	3	6	9
Prince of Wales	2	3	0
Three Horse Shoes	0	8	0

BEDFONT.

HOTELS, &c.

The Duke's Head	0	2	7
Three Crowns	0	2	4

FULWELL.

L.U.T. Traffic Staff	10	11	8
-----------------------------	----	----	---

ASHFORD.

HOTELS, &c.

The Hearts of Oak	9	16	1
Royal Hart	4	9	10

Carried forward £1433 13 1

	£	s.	d.
Brought forward ...	1433	13	1
STANWELL MOOR.			
HOTELS, &c.			
The Anchor ...	3	17	3
KINGSTON.			
EMPLOYEES, &c.			
Corporation Depot, per Mr. E. Manton ...	14	1	6
The Gas Company ...	11	4	2
The South-Western Sanitary Laundry ...	5	10	0
Messrs. Knapp, Drewitt, & Sons, per Mr. F. T. Taylor...	2	2	0
Messrs. White & Sons ...	2	0	7
Working Men's Club and Institute ...	1	4	0
London General Omnibus Co. Ltd. ...	0	18	2
Messrs. Singers ...	0	7	9
Carried forward	£1474	18	6

	£	s.	d.
Brought forward ...	1474	18	6
HOTELS, &c.			
The Anglers' Hotel ...	10	0	8
Castle... ..	6	14	4
Two Brewers ...	6	10	10
Red Lion ...	5	12	6
Old Ship ..	5	7	3
Swan ...	4	6	10
Gloucester Arms (The Bittoms) ...	3	18	5
Wheelwrights' Arms ...	2	5	1
Grove Tavern ...	2	1	0
Row Barge ...	0	14	0
Sums under 2s. ...	0	12	4
	£1523	1	9

List of Legacies received by the Institution.

		£	s.	d.
1870	Wall, Mr. G. A.	2,000	0	0
1872	Carless, Mr. C. W. (£100 less Legacy Duty)	90	0	0
	Chapman, Mr. J. W.	10	0	0
1874	Brown, Mr.	200	0	0
1877	Saunders, Mr. (£50 less Legacy Duty)	45	0	0
1878	French, Mr.	100	0	0
1880	Gibson, Mr. Edward	10	0	0
1883	Wall, Mr. G. A.	1,019	8	6
	Williams, Mr. Thomas Penrose	100	0	0
1884	Wall, Mr. G. A. (Consols)	2,000	0	0
	" " " "A" Stock, Richmond Gas Co.	1,000	0	0
	Tweedie, Dr.	100	0	0
	Seager, Mrs. Henry	100	0	0
	Taylor, Miss (£100 less Legacy Duty)	90	0	0
1885	Cox, Miss Frances	50	0	0
	French, Mr. William Henry	10	0	0
	Edmed, Mrs.	8	10	0
1886	Reeve, Miss	15	0	0
	Hilditch, Miss Emma Walls	21	0	0
1887	Brown, Miss Maria	200	0	0
	Hallen, Mrs. Eliza	100	0	0
1888	Quinn, Mr. Henry	900	0	0
	Garratt, Miss	90	0	0
	Parker, Sir Henry Watson	1,009	1	0
	McKeller, Miss Louisa	250	0	0
1889	Dauncey, Miss Marion	100	0	0
	Parfrey, Mr. A. R. (on account)	70	0	0
1891	Wombwell, Mrs.	50	0	0
1892	Blanchard, Mr. William	500	0	0
	Chantry, Mrs.	100	0	0
	Hilditch, Mrs.	50	0	0
	Jones, Miss (Sunbury)	20	0	0
	Biden, Mrs.	17	19	0
1893	Watson, Mrs. Farnell	100	0	0
1894	Higgs, Mrs.	536	13	4
	Mack, Mr. W. T.	200	0	0
	Holford, Mrs.	100	0	0
	Walker, Mrs. Jane	90	0	0
	Wood, Miss	45	12	0
1895	Thuillier, Miss Lucy	200	0	0
	Sculstrop, Mrs.	90	0	0
1896	Pine, Miss Fanny	10	0	0
	Stephens, Mrs. M. E. G.	25	0	0
	Walker, Miss Ellen	50	0	0
1897	Graham, Mrs. Isabella	300	0	0
	Courteney, Mr. G. W.	100	0	0
1898	Courteney, Mr. Thomas	100	0	0
1899	Roberts Mrs. Eliza	1,000	0	0
	Hatch, Miss Hannan	270	0	0
	Orton, Mrs.	100	0	0
	Gay, Miss M. A.	4	10	0

List of Legacies received by the Institution—continued.

				£	s.	d.
1901	Shaw, Miss F. M.	500	0	0
	Chapman, Mrs. Hepzibah	100	0	0
	Gompertz, Mr. R. J.	20	0	0
1902	Newman, Mr. E. A.	500	0	0
	Smith, Mr. R. Alex.	100	0	0
	Harding, Miss Charlotte	100	0	0
	George, Miss Eliza Nutt	90	0	0
	Parfrey, Mr. R. A. (on account)..	20	0	0
1903	Heneage, Mr. John (on account, less Legacy Duty)	2,250	0	0
	Greene, Mrs. Isabella...	1,000	0	0
	Parfrey, Mr. R. A. (on account)	81	5	3
	Benyon, Mr. E. Lloyd, per Mrs. Benyon	50	0	0
	Bateman, Mrs. Emma	10	0	0
1904	Heneage, Mr. John (balance)	3,689	4	10
	Herbst, Mr. Herman	100	0	0
1905	Crofts, Miss Matilda	1,000	0	0
	Kempson, Mrs.	20	0	0
1906	Nottidge, Miss Emily Alicia	200	0	0
1907	Cox, Lady	100	0	0
	Whiteley, Mr. William	100	0	0
	Wooden, Mr. William...	90	0	0
1908	Wells, Miss Emma	1,525	6	0
	Brodrick, The Hon. Harriet	200	0	0
	Cochrane, Miss Home	10	0	0
1909	Blyth, Mr. Charles	1,000	0	0
1911	Cahill, The Misses	500	0	0
1912	Carillon, Mr. J. W.	100	0	0
	Needs, Miss	17	10	0
1913	Parfrey, Mr. R. A. (on account)	449	1	7
	Burt, Sir Charles, D.L., J.P.	100	0	0
	Bond, Miss E.	300	0	0
1914	Crocker, Mr. T. F. (for New X Ray Dept.) per Dr.	400	0	0
	Crocker	400	0	0
	Meilbek, Mr. J.	81	15	8
1915	Batten, Miss E. D.	20	0	0
1916	Carless, Mr. T. J.	100	0	0
1918	Grover, Mr. H. C. J.	20	0	0
1920	Sparks, Colonel R. W., J.P.	100	0	0
1921	Reeve, Miss	1000	0	0
	Cook, Sir Frederick, Bart.	450	0	0
	Parfrey, Mr. R. A. (balance)	222	5	6
	Wilde, Mrs.	200	0	0
	Wade, Miss	163	11	0
	Carpenter, Mrs.	62	4	2
	Ray, Mrs. F. A.	25	0	0
1922	Hilditch, Mr. J. B., J.P.	2000	0	0
	Lander, Mrs.	270	0	0
	Laurie, Mrs.	100	0	0
1923	James, Sir H. Evan M., K.C.I.E...	100	0	0
	King, Mrs.	250	0	0
	Lomas, Mr. J.	528	9	2
	Swan, Mrs. B. B.	3,000	0	0

Donations of City Companies.

				£	s.	d.	£	s.	d.	
The Court of Common Council of the City of London	1892	52	10	0			
"	"	"	"	1895	31	10	0			
							84	0	0	
The Worshipful Company of Girdlers	...			1881	15	15	0			
"	"	"	"	1882	10	0	0			
"	"	"	"	1883	15	0	0			
"	"	"	"	1884	15	0	0			
"	"	"	"	1885	10	10	0			
"	"	"	"	1886	15	15	0			
"	"	"	"	1888	10	0	0			
"	"	"	"	1889	20	0	0			
"	"	"	"	1889	10	10	0			
"	"	"	"	1891	26	5	0			
"	"	"	"	1892	15	15	0			
"	"	"	"	1892	10	10	0			
"	"	"	"	1894	11	11	0			
"	"	"	"	1895	26	5	0			
"	"	"	"	1896	10	10	0			
"	"	"	"	1897	10	10	0			
"	"	"	"	1898	6	6	0			
"	"	"	"	1899	10	0	0			
"	"	"	"	1900	5	0	0			
"	"	"	"	1901	8	0	0			
"	"	"	"	1902	5	5	0			
"	"	"	"	1903	5	0	0			
							273	7	0	
The Worshipful Company of Clothworkers	...			1881	10	10	0			
"	"	"	"	1884	10	10	0			
"	"	"	"	1886	20	0	0			
"	"	"	"	1889	20	0	0			
"	"	"	"	1892	25	0	0			
"	"	"	"	1893	20	0	0			
"	"	"	"	1910	20	0	0			
							126	0	0	
The Worshipful Company of Merchant Taylors	...			1880	21	0	0			
"	"	"	"	1886	10	10	0			
"	"	"	"	1893	10	10	0			
							42	0	0	
The Worshiptul Company of Fishmongers	...			1893				26	5	0
The Worshipful Company of Drapers	...			1882				21	0	0
The Worshipful Company of Grocers	...			1893	25	0	0			
"	"	"	"	1909	50	0	0			
							75	0	0	
The Worshipful Company of Skinners	...			1881	10	10	0			
"	"	"	"	1886	10	10	0			
"	"	"	"	1891	10	10	0			
"	"	"	"	1894	10	10	0			
"	"	"	"	1899	10	10	0			
"	"	"	"	1907	10	10	0			
							63	0	0	
"	"	Masons	...	1916				5	0	0

Donations of City Companies—continued.

		£	s.	d.	£	s.	d.
The Worshipful Company of Mercers ...	1886 ...	21	0	0			
" " " " ...	1891 ...	21	0	0			
		<hr/>			42	0	0
The Worshipful Company of Armourers and Braziers	1891 ...				15	15	0
The Worshipful Company of Haberdashers	1886 ...	10	10	0			
" " " " ...	1910 ...	5	0	0			
" " " " ...	1918 ...	10	10	0			
		<hr/>			26	0	0
The Worshipful Company of Vintners ...	1886 ...	10	10	0			
" " " " ...	1893 ...	10	10	0			
" " " " ...	1907 ...	10	10	0			
		<hr/>			31	10	0
The Worshipful Company of Wax Chandlers	1893 ...				10	10	0
The Worshipful Company of Ironmongers	1893 ...				10	10	0
The Worshipful Company of Joiners ...	1885 ...	5	5	0			
" " " " ...	1887 ...	5	5	0			
		<hr/>			10	10	0
The Worshipful Company of Saddlers ...	1891 ...	5	0	0			
" " " " ...	1892 ...	5	0	0			
" " " " ...	1893 ...	5	0	0			
" " " " ...	1895 ...	5	0	0			
" " " " ...	1896 ...	5	0	0			
" " " " ...	1897 ...	5	0	0			
" " " " ...	1898 ...	5	0	0			
" " " " ...	1899 ...	5	0	0			
" " " " ...	1900 ...	5	0	0			
" " " " ...	1901 ...	5	0	0			
" " " " ...	1902 ..	5	0	0			
" " " " ...	1903 ...	5	0	0			
" " " " ...	1904 ...	5	0	0			
" " " " ...	1905 ...	5	0	0			
" " " " ...	1906 ...	5	0	0			
" " " " ...	1907 ...	5	0	0			
" " " " ...	1908 ...	5	0	0			
" " " " ...	1909 ...	5	0	0			
" " " " ...	1910 ...	5	0	0			
" " " " ...	1912 ...	5	0	0			
" " " " ...	1913 ...	5	0	0			
" " " " ...	1914 ...	5	0	0			
" " " " ...	1915 ..	5	0	0			
" " " " ...	1916 ...	10	0	0			
" " " " ...	1917 ...	10	0	0			
" " " " ...	1918 ...	10	0	0			
" " " " ...	1919 ...	10	0	0			
" " " " ...	1920 ...	10	0	0			
" " " " ...	1921 ...	10	0	0			
" " " " ...	1922 ...	10	0	0			
" " " " ...	1923 ...	10	0	0			
		<hr/>			195	0	0
The Worshipful Company of Dyers ...	1887 ...	3	3	0			
" " " " ...	1923 ...	5	5	0			
		<hr/>			8	8	0
The Worshipful Company of Tylers and Bricklayers	1908 ...				5	0	0
The Worshipful Company of Turners ...	1908 ...				5	5	0

Honorary Life Governors.

Honorary Life Governorships established by the Committee in 1891, for services rendered.

H.S.D. denotes Hospital Saturday Demonstration.

C. & F. denotes Carnival and Fete.

- | | |
|-------------------------------------|----------------------------------|
| Abell, Mr. Robert | Davis, Mr. J. W., C. & F. |
| Anstead, Mr. T. E., H.S.D., 1911 | Deane, Mr. W. A. |
| Alaway, Mr. H. G. | Dixon, Mr. M. A. |
| Alaway, Mr. R. B. | Draco, Mr. Kay |
| Arnold, Mr. E. H. | Drew, Mr. Wm. |
| Austin, Miss Eva | East, Mr. W. G., M.V.O. |
| Austin, Mr. Samuel W. | Edwards, Miss K. |
| Bailey, Mr. Herbert | Edwards, Miss Winifred |
| Baker, Mr. William | Ensom, Mrs. |
| Baldry, Mr. C., H.S.D., 1920 | Fifield, Mr. Frederick |
| Bates, Mr. James, H.S.D., 1923 | Fisher, Miss Georgie |
| Beaumont, Col.-Sergt.-Major H. | Fisher, Mrs. |
| Binks, Mr. J | Fisher, Mr. John, H.S.D., 1913 |
| Blackstaffe, Mr. H. T. | Fitzgerald, Mr. Patrick |
| Blaker, Mr. J. G. | Frisby, Mr. M. H., H.S.D., 1913 |
| Blasby, Mrs., H.S.D., 1913 | Goddard, Mr. H. |
| Blight, Mr. H. | Goldfinch, Mr. G. W. |
| Blight, Mrs. | Goldsworthy, Mr. Wm. |
| Blyth, Miss Edith | Good, Mr. William |
| Bogle, Mr. A. | Govier, Mr. S., C. & F., 1915 |
| Bolton, Mr. C. | Govier, Mrs. |
| Bond, Mr. Alfred, H.S.D., 1916 | Gravestock, Mr. G. |
| Borham, Mr. Charles | Grigg, Mr. William, H.S.D., 1912 |
| Borrett, Mr. H. S., C. & F., 1913 | Hall, Mr. Daniel |
| Bosley, Mr. Frederick G. | Hall, Mr. Omar |
| Bourne, Mr. W., H.S.D., 1914 | Hall, Mr. William |
| Bradford, Mr. George | Halsey, Mr. W. F., H.S.D., 1913 |
| Bradford, Mr. W., H.S.D., 1914 | Harbor, Mr. G., H.S.D., 1914 |
| Brake, Mr. J. | Harris, Miss S. |
| Brand, Mr. M. J., C. & F., 1921. | Harris, Mrs. H. |
| Bridger, Mr. J. W. | Haslegrove, Mr. Ponsford J. |
| Brockwell, Mr. W. | Hatfield, Mr. William |
| Brown, Miss Ellen Mary, H.S.D, 1891 | Hay, Mr. C. A. |
| Brown, Mrs. Burgiss | Hayhoe, Miss Kate |
| Budd, Mr. F., H.S.D., 1913 | Head, Mr. Mark W., H.S.D., 1911 |
| Burnham, Mr. John | Hillier, Mr. W. C. |
| Butler, Mr. J. I. | Hobbs, Mr. J. B. |
| Cameron, Mr. John, H.S.D, 1911 | Hockley, Mr. V. F., C. & F. |
| Chapman, Mr. E. G., C. & F., 1922 | Hollyer, Master Harry |
| Chitty, Mr. A., Senr. | James, Miss Violet |
| Chitty, Mr. E. G. F., H.S.D., 1923 | Jarry, Mr. Martin |
| Clarke, Miss C. A. | Keene, Mr. C. P., C. & F., 1922 |
| Clifford, Miss Agnes | Keepen, Mr. W. B., H.S.D., 1914 |
| Coldman, Mr. H. J. | Kempson, Mrs. Alice, 1917 |
| Collings, Miss Emily | Kempson, Mr. Walter H., H.S.D., |
| Collins, Mr. John | Kinnear, Mr. W. D., 1917 [1912 |
| Comyns, Mr. S. W. | Knight, Mrs. |
| Cromwell, Mr. James A. | Laws, Miss Kate E. |
| Culverwell, Mrs. | Laws, Mr. F. W., H.S.D., 1913 |

Honorary Life Governors—*continued.*

- Le-Uff, Mr. W.
 Lennon, Mr. P. A.
 Leonard, Mr. S.
 Lucas, Mr. W. H.
 Mallett, Mr. A. J.
 Marshall, Mr. G. R.
 Marx, Mr. W. H. M., 1917
 Matthews, Mr. Ben
 Messum, Mr. Richard.
 Miller, Mr. H. W.
 Morris, Mr. James, H.S.D., 1912
 Morrison, Mr. John
 Mount, Mr. G. Ensor, 1918
 Murphy, Mr. P., J.P.
 Naldrett, Mr. H. J., 1918
 New, Mr. W. G., 1918
 Nicholson, Mr. W. (F.), 1920
 Paine, Mr. G. J., 1895
 Passenger, Miss Amelia
 Pauling, Mr. George, H.S.D., 1911
 Payne, Mr. A. W.
 Peake, Miss Frances L.
 Peake, Miss Kathleen
 Peasley, Mr. J. H., Junr.
 Pelly, Mr. H. A., 1918
 Pepper, Mr. W. J.
 Percy, Miss E.
 Perry, Miss M. A.
 Phillips, Mr. W. E., H.S.D., 1914
 Piggott, Mr. A. W., 1917
 Platt, Mr. George W.
 Price, Mr. Charles H.
 Radford, Mr. R. J.
 Rapley, Mr. Richard
 Redknap, Mr. Horace W., 1918
 Redknap, Mr. A. T.
 Rees, Mr. R. E., C. & F., 1923
 Richardson, Miss Ella
 Rix, Miss Blanche H.
 Rockett, Mr. Owen H.
 Rooke, Miss Elsie
 Rowe, Mr. Harry
 Rowland, Mr. Walter
 Sargeant, Mr. Alfred, H.S.D. & F.,
 1918
 Scantlebury, Mrs. Jane, 1918
 Shuter, Miss J.
 Shuter, Mr. Chas.
 Sinden, Mr. W.
 Smith, Mr. Arthur T.
 Smith, Mr. G.
 Smith, Mr. George, H.S.D., 1916
 Smith, Mr. N. C.
 Snell, Mr. James
 Snell, Mrs. M., C. & F., 1923
 Stead, Mr. A. R.
 Streets, Mr. George
 Sullivan, Mr. A.
 Tarrant, Mr. Frank A.
 Taylor, Mr. John
 Terrell, Mr. Frederick H.
 Thomas, Mr. James, C. & F., 1923.
 Thompson, Mr. T. F.
 Thorne-Bailey, Miss Eileen, C. & F.
 1923
 Tibballs, Miss E.
 Tipper, Mr. Arthur
 Trigg, Mr. Harry
 Veal, Mrs. W.
 Waite, Mrs.
 Walker, Mr. B.
 Ward, Mr. William
 Warden, Mr. N. G.
 Warner, Mr. John
 Warner, Miss Alice J.
 Westbrook, Mr. C.
 Westbrook, Miss Florence
 Westbrook, Miss Alice L.
 Westcott, Mr. O. C.
 Weston, Mr. Charles, H.S.D., 1916
 Wheeler, Mr. Stephen
 White, Mrs.
 Whitfield, Mr. James R., 1918
 Wick, Mrs. Mary A.
 Williams, Mr. C., C. & F., 1915
 Wright, Mr. R.
 Wright, Mr. William
 Young, Mr. George

GIFTS.

Gifts of Fruit, Vegetables, Flowers, Magazines, Books, Articles of Clothing, Old Linen, and Miscellaneous Items during the year, and of Turkeys, Puddings, Toys, Cakes, Groceries, Plants, and many useful articles were received from the following:—

Her Majesty the Queen.

The Duke and Duchess of York.

Sir John Archer, K.B.E., Mrs. Adam, Mr. Annesley, Amalgamated Press, Ltd., All Saints' Church, Miss Arnold, Mrs. F. Badcock, Mrs. Bernage, Mrs. Brierly, Miss Barkas, Miss Burrage, Barnes Parish Church, Bedfont Mothers' Meeting, Bedfont Parish Church, Mrs. Branch, Mrs. Birkett, Miss Burt, Mrs. Brady, Mrs. P. J. Burt, Boots Cash Chemist, Mrs. Chester, Miss Cope, Mrs. Cohen, Mrs. Cant, Christ Church, East Sheen, The "Cigar Box," Mrs. H. Clements, Mrs. Dunlop, The Misses Davis, Mr. Dunkin, Domestic Bazaar Co., Mrs. Duncan, Messrs. Elders and Fyffes, East Sheen Baptist Church, W. G. East, East Sheen Baptist Sunday School, Mr. Eves, Mrs. Fynne, Mrs. Forsyth, Mr. W. French, Mrs. Fortescue, Major Feilden, D.S.O., The Misses Firth, Miss M. Gosling, Mrs. Gilbert, Mrs. Gibson, Mrs. Graham, Messrs. Gosling's, S. W. Gladwell, Esq., Holy Trinity Church, Mrs. Hilditch, Mr. E. Hirst, Mrs. Halton, Messrs. Hornby & Clarke, The Isleworth Brewery, Kew Parish Church, Mr. and Mrs. Lenanton, Mrs. McLaring, Dr. Maguire, Mrs. Moore, Miss L. Mundy, Miss May, Mrs. A. H. Marsh, Mrs. Mears, Lady Norris, Mrs. Nelson, Mr. W. W. Owen, Mr. O'Donovan, The Misses Owen, Mrs. Peters, Miss Pearmund, Primitive Methodist Sunday School, Miss Poynter, Mrs. Pickering, Parish Church, Richmond, Presbyterian Church, Richmond, Mrs. Porteus, Miss Peek, Mr. Pursey, Mr. E. W. Pratt, Miss Quick, Royal Botanical Gardens, Richmond Jewish Ladies' Society, Sir Charles and Miss Rugge-Price, Royal Naval School, Richmond Gas Co., Richmond Chamber of Commerce, Miss E. Roberts, Mr. and Mrs. Read, Mrs. Roberts, Miss Symonds, St. Peter's Mission, Captain Smith, St. Luke's Sunday School, Sheen, Vale Congregational Church, Sunbury Parish Church, St. Luke's Church, Richmond, St. Matthias' Church, Richmond, Spiritualist Church, Richmond, Mr. C. Shepherd, St. Andrew's, Halliford, Surrey Needlework Guild, Mrs. Stevens, Mrs. Stephens, Mrs. Sawyer, Major and Mrs. Sandover, Mrs. Scolding, Mrs. Thurston, Vineyard Congregational Church, Mrs. C. Wilson, Mrs. Whitbread, Mr. Woodcock, Sir Max Waechter, D.L., J.P., Mr. Wild, Mr. J. Warner, Mrs. C. Wilson, Watney, Combe & Reid, Miss I. E. Wright, Miss Wells, Miss Ward, and Y.W.C.A.

The following donations towards the Patients' Christmas Fund are gratefully acknowledged:—Miss Clavering, £10; Miss Cheek and Pupils, £10; Colonel J. Leslie G. Powell, C.B.E., £5; Mr. Heekes, £2 2s.; Mrs. Ford, £2 2s.; Mr. and Mrs. Houghton, £1 1s.; The Misses Davies, £1 1s.; Mrs. Sandover, £1 1s.; Mrs. Cockburn, £1 1s.; Lieut.-Colonel W. Merrick, T.D., £1 1s.; Mrs. Charlton, £1; Dr. Williamson, £1; Mrs. Blackwood, 10s.; Miss E. Bright, 5s.; Mr. Montague, 2s. 6d.; and Mr. H. O'Bryan, 2s. 6d.

The following gifts and gratuities are also thankfully acknowledged; The Editors of the "Richmond and Twickenham Times" and "Thames Valley Times" and the "Richmond Herald," for copies of their weekly issues and Press notices; Mr. J. T. Mears, free admission to the Hippodrome Theatre and Royalty Kinema; Mr. John Cockburn, winding clocks; Mr. George Bliss, sweep; Mr. Russell, loan of palms; St. Mary's Club, loan of china, &c.

ABSTRACT OF RULES.

87. In-Patients, if considered suitable by the House Surgeon, shall be admissible on presenting their tickets of recommendation at the Hospital before Twelve o'clock at noon, such tickets to remain in force for six weeks only.

88. ACCIDENTS and urgent cases shall be admitted at all times, without letters of recommendation.

89. When there shall be want of room in the Hospital for the admission of all persons duly recommended and qualified to be In-Patients, preference shall be given to cases admitting of the least delay.

91. No woman pregnant (except in extraordinary cases, such as accidents, or where some surgical operation is required), no insane person, no person subject to chronic epilepsy or suffering from any infectious disease, confirmed consumption, or any disease that be judged incurable, shall be admitted as an In-Patient.

92. Whenever any person, duly recommended as an In-Patient, cannot be admitted for want of room, or be either rejected as ineligible, or discharged for irregularity, a letter to that effect shall be sent to the person by whom the Patient has been recommended.

93. In-Patients may be visited on Sundays and Wednesdays, between the hours of two and four p.m., and no provisions shall be allowed to be taken into the Hospital, except by the permission of the House Surgeon. Should any visitor be detected taking anything out of the Hospital, or introducing anything contrary to the rules, he or she will be strictly prevented from entering in future.

Annual Subscribers and Donors receive Tickets of Recommendation as follows according to the Rule :—

Rule 6. Subscribers or Donors shall be entitled to 3 Out-Patients' tickets for each £1 1s. given during the year, but any Subscriber or Donor may exchange at any time at the rate of 4 Out-Patients' tickets for 1 In-Patient's ticket. A Donor of £10 10s. or upwards, including Life Governors, may, if so desired, instead of receiving tickets to the full amount as above for the year in which such donation is given, receive the following tickets yearly during life-time, viz., for every £10 10s. 3 Out-Patients' tickets. A Subscriber or Donor of 10s. 6d. shall be entitled to 1 Out-Patient's ticket.

**Subscriptions to the Chapman Convalescent Fund
are urgently needed.**

Annual Subscriptions and Donations will be thankfully received by :—

Colonel J. LESLIE G. POWELL, C.B.E., T.D., Tapton House, Queen's Road, Richmond.	} <i>Treasurers.</i>
Mr. S. W. GLADWELL, 35, Montague Road, Richmond.	

Mr. RICHARD ALLEN, *Secretary*, at the Hospital.

And at the WESTMINSTER BANK, LTD., Richmond.

NOTE.—*Presents of Books, Newspapers, and Flowers will be most acceptable. The Committee again solicit gifts of Old Linen and Calico for Hospital Purposes, and at the same time acknowledge with grateful thanks many gifts of this kind, and also of Newspapers and Periodicals for the use of the Patients.*

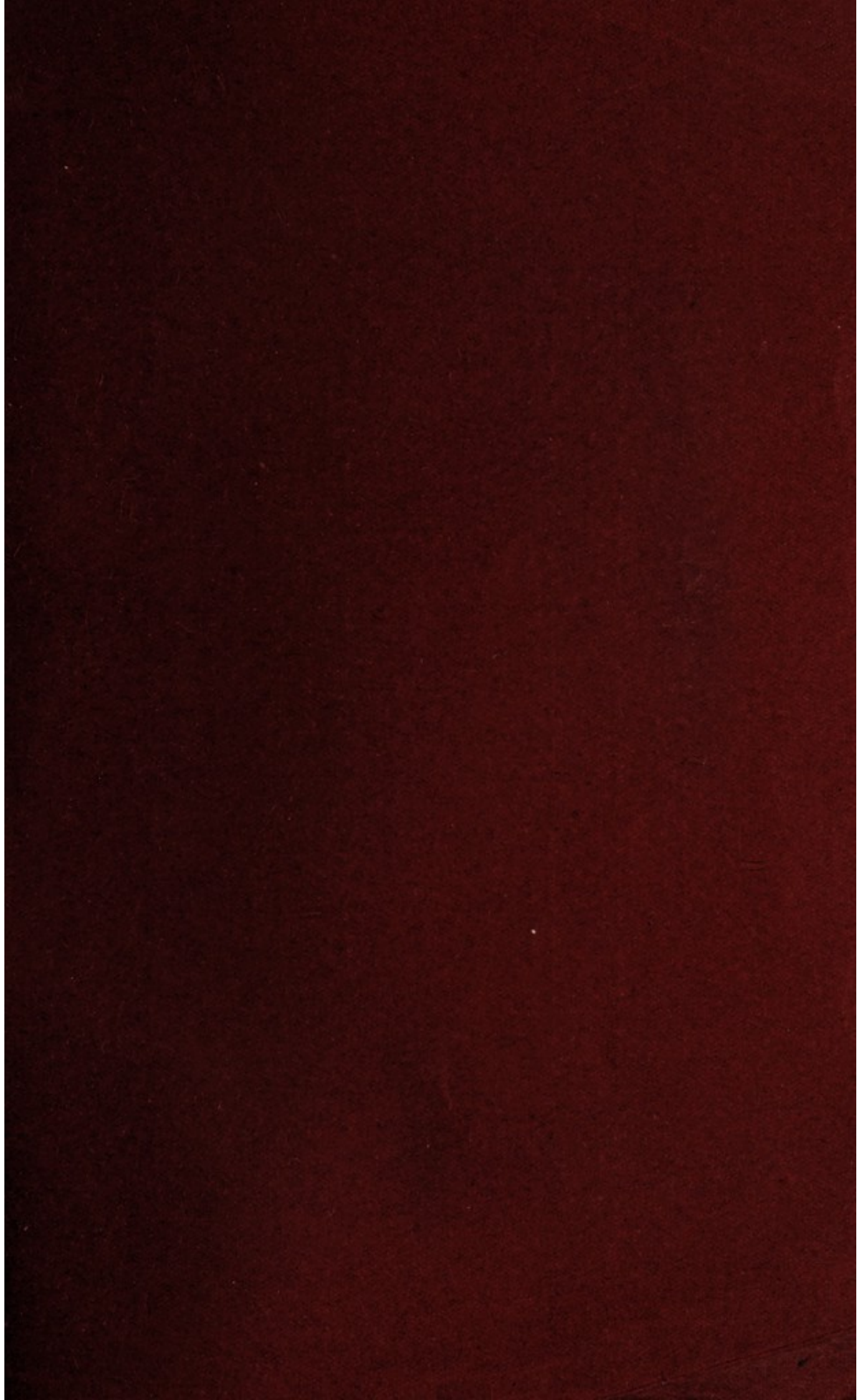

NEW ANNUAL SUBSCRIPTIONS

are urgently needed to take the
place of those lost by death and
other causes.

Those who are already Subscribers are
asked to kindly induce their friends to
help in this way.