

Annual report : 1934 / Queen Victoria Memorial Cottage Hospital, Herne Bay.

Contributors

Queen Victoria Memorial Cottage Hospital (Herne Bay, England)
no2006086819

Publication/Creation

Herne Bay : [publisher not identified] 1934

Persistent URL

<https://wellcomecollection.org/works/t8x6s9x7>

License and attribution

This work has been identified as being free of known restrictions under copyright law, including all related and neighbouring rights and is being made available under the Creative Commons, Public Domain Mark.

You can copy, modify, distribute and perform the work, even for commercial purposes, without asking permission.



Wellcome Collection
183 Euston Road
London NW1 2BE UK
T +44 (0)20 7611 8722
E library@wellcomecollection.org
<https://wellcomecollection.org>

Library

Kent.

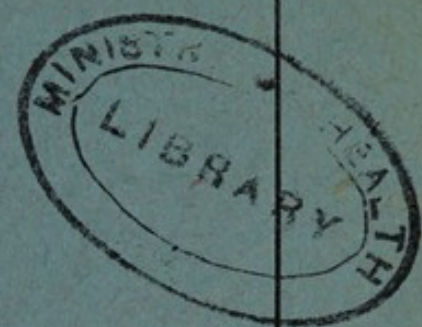
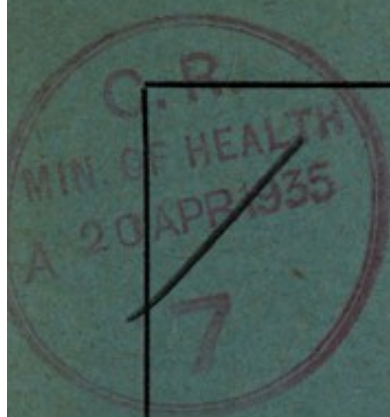

1934.

**THE QUEEN VICTORIA
MEMORIAL
COTTAGE HOSPITAL,
Herne Bay.**

*Annual and Financial Report and
List of Subscribers, Donors, &c.*

PRINTED BY HERNE BAY PRESS, LTD.
HIGH STREET, HERNE BAY.

Book in Herne
25/4/35

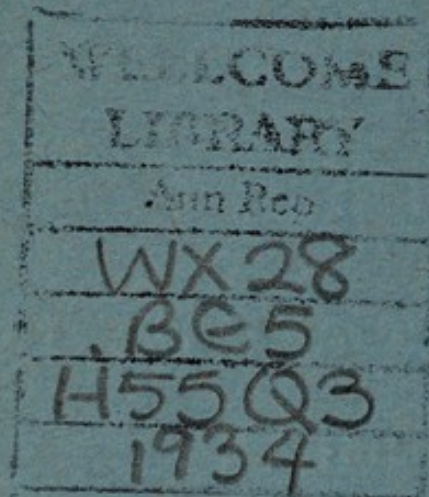

22502912916

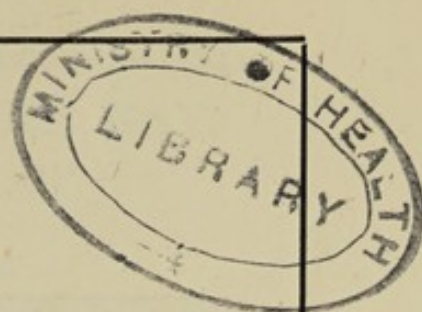

1934.

**THE QUEEN VICTORIA
MEMORIAL
COTTAGE HOSPITAL,
Herne Bay.**

*Annual and Financial Report and
List of Subscribers, Donors, &c.*

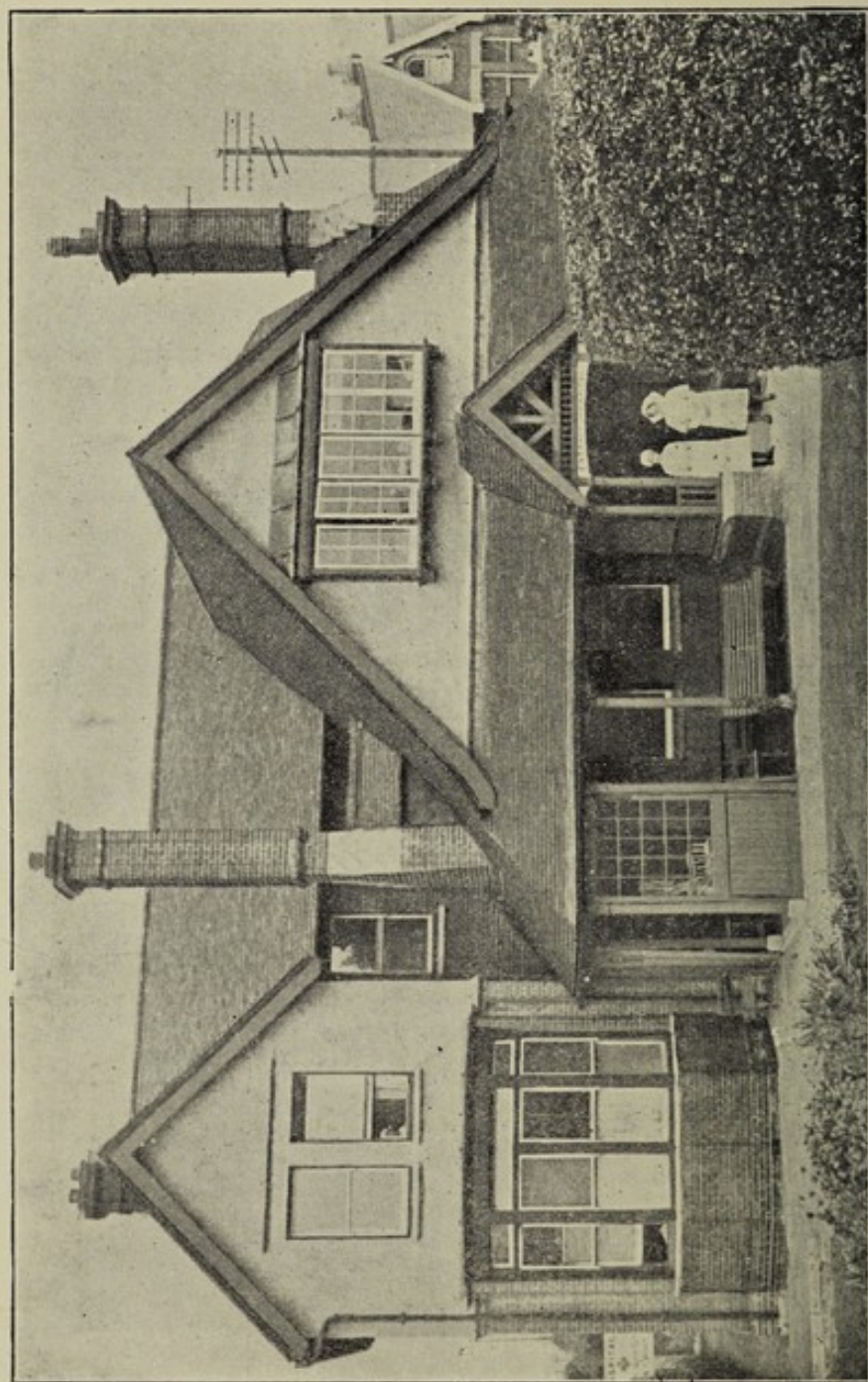

QUEEN VICTORIA MEMORIAL COTTAGE HOSPITAL.

THE QUEEN VICTORIA MEMORIAL COTTAGE HOSPITAL, HERNE BAY.

President : G. CURSONS, M.B.E., J.P.

Governors :

Chairman : G. H. BEETENSON.

The CHAIRMAN of the Herne Bay Urban District Council.

Mrs. D. A. BIGGS	Rev. W. R. LLOYD
Mrs. D. H. DAVIES	E. R. PITT, J.P.
C. E. BETTS	COOPER WACHER
H. K. DAVIS	A. J. WEBB
R. J. GORE	W. K. WEBB

Eng.-Capt. E. WYLES, R.N.

Hon. Consulting Surgeons :

W. GREENWOOD SUTCLIFFE, F.R.C.S.
A. B. BERESFORD-JONES, M.B., M.S.
R. H. LUCAS, F.R.C.S. Ed., M.R.C.S., L.R.C.P.

Hon. Consulting Ear, Nose and Throat Surgeon :

T. A. CLARKE, M.D., F.R.C.S. Ed., D.L.O.

Hon. Consulting Ophthalmic Surgeon :

J. A. PRINGLE, B.A., M.D., Ch.B.

Hon. Medical Officers :

T. A. BOWES, M.D., B.Ch.	J. R. HAMERTON, M.B., B.S.
F. A. FRENCH, M.R.C.S., L.R.C.P.	L. LAURIE, M.D., M.B., Ch.B.
F. C. COZENS, M.B., B.Ch.	C. EVANS, M.R.C.S., L.R.C.P.
R. C. T. EVANS, M.B., B.S.	C. E. GAITSKELL,
M. FOSTER, M.B., Ch.B.	M.R.C.S., L.R.C.P.

Q. F. EVANS, M.R.C.S., L.R.C.P.

Hon. Consulting Dental Surgeon :

H. V. STEBBINGS, L.D.S., R.C.S., Eng.

Matron :

Miss E. P.-PIGOTT.

Hon. Chaplains :

Rev. N. H. HARDING JOLLY, M.A. Rev. A. G. DAUBENEY, M.A.
Rev. W. R. LLOYD.

Hon. Treasurer :

E. H. BAWCUTT.

Hon. Auditor :

W. J. EVERSLED, A.C.A.

Hon. Secretary :

T. B. CORNFOT.

Life Governors :

J. H. NUNN	1892	ARCHBISHOP TEMPLE	..	1899
G. BURGE	1892	MACKESON AND CO.	...	1899
J. W. ARNOLD	1892	Mrs. DRANSFIELD	...	1900
J. GIBBS	1892	Rev. P. HOPKINS	...	1901
W. FAULKNER	1898	Mrs. RALLI	...	1901
Mrs. PRESCOTT-					T. DENCE	...	1903
	WESTCAR			1898	MESSENGER & ADAMS		1903
W. PEACOCK	1899	H. G. PITT	...	1906

Life Governors—Contd.

R. C. T. EVANS	1910	E. M. DENCE	1930
E. E. STREAT	1911	A. H. DENCE	1930
W. A. SURRIDGE	1914	E. W. TURNER	1930
H. B. WORRELL	1924	R. ATKINSON MEAD	1931
C. K. BOWES	1925	T. D. TAYLOR	1933
F. G. IGGULDEN	1929	T. LOVEGROVE	1933
Rev. A. T. DENCE	1930	Mrs. T. LOVEGROVE	1933

Medical Board :

THE HON. MEDICAL OFFICERS :

T. A. BOWES (Chairman)	F. C. COZENS (Hon. Secretary)
------------------------	-------------------------------

Finance Committee :

G. CURSONS (Chairman)	E. WYLES
R. J. GORE	HON. TREASURER
W. K. WEBB	HON. SECRETARY

Contributory Scheme Committee :

R. J. GORE (Chairman)

Mrs. D. A. BIGGS	E. R. PITT
F. C. COZENS	HON. TREASURER
M. FOSTER	HON. SECRETARY

Hon. Organiser : A. R. J. CREASEY.

House Committee :

E. WYLES (Chairman)

Mrs. D. A. BIGGS	Mrs. D. H. DAVIES
------------------	-------------------

New Hospital Committee :

E. W. TURNER (Chairman)

G. H. BEETENSON	R. J. GORE
Mrs. D. A. BIGGS	J. R. HAMERTON
T. A. BOWES	E. R. PITT
F. C. COZENS	HON. TREASURER
G. CURSONS	HON. SECRETARY
M. FOSTER	

New Hospital Appeal Committee :

G. RICHARDS (Chairman)	Miss P. LANE (Hon. Secretary)	
E. J. CALLARD	H. C. E. PURKISS	G. R. HEWS

Ladies' Committee :

Mrs. D. H. DAVIES (Chairman)	Mrs. D. A. BIGGS (Hon. Secretary)
------------------------------	-----------------------------------

Linen League :

Mrs. G. CURSONS (Chairman)

Mrs. D. A. BIGGS (Hon. Secretary and Treasurer)

Bankers :

LLOYDS BANK LTD.

Elected Governors retire at following dates :

W. K. WEBB	1935	C. E. BETTS	1936
G. H. BEETENSON	1935	E. WYLES	1936
Rev. W. R. LLOYD	1935	Mrs. D. A. BIGGS	1937
A. J. WEBB	1935	Mrs. D. H. DAVIES	1937
H. K. DAVIS	1936	R. J. GORE	1937
COOPER WACHER	1936	E. R. PITT	1937

THE QUEEN VICTORIA MEMORIAL COTTAGE HOSPITAL, HERNE BAY.

The Governors have pleasure in submitting their forty-second Annual Report, together with the Audited Statement of Accounts for the year ending 31st December, 1934.

WORK OF THE HOSPITAL.

There has been an increase of 21 in the number of patients admitted; the total 335 in-patients established a record. The complement of beds remained the same as last year. By saving a day here and there the patients' resident days were reduced by 280, which averages less than one day per patient and, it is interesting to note, that this enabled the Hospital to take these extra cases.

There were 319 Casualties, making a total of 654 patients All Grades, 1,159 attendances were made for dressings, and 304 operations were performed, 128 Major, 176 Minor. Particulars of the in-patients are as follows:—

Surgical.				Medical.			
Alimentary Diseases	64	Respiratory	13
Ear, Nose and Throat	49	Endocrine	5
Genito Urinary	16	Renal	4
Fractures	25	Alimentary	25
Miscellaneous	34	Miscellaneous	10
Septic	23	General Infection	9
Gynæcological	31	Nervous	2
Bone and Muscle	5	Cardio Vascular	19
				Ophthalmic	1
			247				88

Total ... 335.

(Complete Summary, Page 8).

INCOME AND EXPENDITURE.

The cost of the 319 casualty patients cannot be accurately ascertained. It includes some minor operations, massage and X-Ray treatment, and is charged to that of the in-patients in the following summary.

Summary.	1933			1934			Increase.		Decrease.	
	£	s.	d.	£	s.	d.	£	s.	d.	
Ordinary Income	2271	6	3	2457	18	3	186	12	0	—
Ordinary Expenditure	2401	5	7	2359	18	7	—		41	7 0
Total Cost of Each In-patient per week	3	3	6	3	3	8	2		—	

Average No. of days Each In-patient was resident	17.1	15.22	—	1.8
--	-----	-----	------	-------	---	-----

Income.

The Ordinary Income for the year shows a satisfactory increase, the chief item being £1,150 from the Contributory Scheme account, against £900 received from the same source last year. The Contributory Scheme starts 1935 with a balance of £310, against a balance of £198 last year, and it may safely be assumed that this Scheme will be one of the main means of raising revenue for the support of the Hospital.

In making a comparison with other items of income for last year, while the amount received from Subscriptions shows an increase of £28 against a decrease of £73 from Donations, it is reasonable to assume that many special donations received from grateful patients, which in other years have been credited to the Maintenance Account, have been paid to the New Hospital Building Fund.

The Church Offertories have increased by £13, for which the Governors extend their grateful thanks. The receipts from patients' payments and Approved Societies show a fall in revenue of £27 due to a decrease in the amount from the Approved Societies.

An amount of £51 was received from additional Boxes other than those registered under the Contributory Scheme.

Alexandra Rose Day and Easter Saturday Flag Day reached the high standard set up last year, and the Governors express their warmest thanks to the Organisers and the Ladies who assisted on these days set apart for the sale of flowers.

There is no change in the income derived from investments.

Expenditure.

During the last few years the Governors set up various Committees to establish control of spending, and savings have been further effected this year. The expenditure as shown in the summary is £2,359 18s. 7d., a decrease of £41 7s. 0d.

POUND DAY.

The Matron's Pound Day is a popular institution, the amount of provisions brought to the Hospital increases each year, and materially assists in keeping the domestic expenditure at a low level. Ten pounds in cash was also received and was expended on extra comforts for the patients.

EGG WEEK.

The Egg Week Appeal brought 3,876 eggs to the Hospital Store cupboard, and the Matron desires to record her sincere thanks to all who so readily responded, to make her appeals such a success.

LINEN LEAGUE.

The work of the Ladies goes on with unabated vigour. The Linen of the Hospital has been supplied and maintained without any cost to the maintenance account since the inception of the League. The value of which the Governors much appreciate and express their gratitude.

NEW HOSPITAL FUND.

In order to expedite the raising of necessary funds to commence building the new hospital at an early date, two conferences of repre-

sentatives of all local bodies and institutions were held during the summer and autumn.

An Appeals Committee was appointed from the delegates, in order further to departmentalise and particularise effort and to work in association with the New Hospital Committee. As an outcome of their recommendations the building of the Hospital is adopted as the official recognition of His Majesty's Silver Jubilee, which happy event occurs this year.

The sustained interest and good-will shown towards this great object is exemplified by the fact that in spite of the many difficulties and other urgent local needs, a generous public materially assisted in the substantial progress seen by reference to page 16.

Special mention must be made of the intensive efforts of the Brotherhood of Cheerful Sparrows year by year to augment the Building Fund by their magnificent donations.

The proceeds of the Broomfield Fete, again organised under the auspices of Mrs. Lovegrove, assisted by Mrs. Ruding Bryan and a Committee of Ladies, added to those of previous fetes, amount to nearly £600, and more than covers the cost of one bed in the New Hospital. The Colleges and Schools, in their collective endeavours to follow this example, have touched the £300 mark. With such a good beginning, it is confidently believed the enthusiastic efforts of the young people of our district will supply the amount necessary to provide one cot in the Children's Ward by the time the Hospital is built.

With like enthusiasm, all Societies and Organisations, as well as individuals, rallied to the aid of the Hospital. Whilst congratulating all upon the successful outcome of their energies, the opportunity is afforded the Governors to express their gratitude for the valuable assistance received, and which they feel assured will continue to be received, until the hospital is completed.

NEW HOSPITAL SITE.

The Governors wish to express their grateful thanks to the Trustees of the Dence Estate, and especially to Mr. Alex H. Dence, for their generosity in regard to the site of the new Hospital. Not only have the Trustees consented to change the site originally given to one which will better serve the purposes of the new hospital, but have agreed to sell to the Governors an extensive open space in front of the Hospital, and further land for development at the back of the Hospital, at a greatly reduced price; and furthermore, Mr. Alex. H. Dence has promised to personally discharge the cost of these additional areas. It will therefore be seen that the whole of the new site is in reality a free gift to the Governors for the new hospital.

HONORARY MEDICAL STAFF.

The Governors record their high appreciation of the splendid work performed during the past year, and are mindful of the devotion of these officers in their untiring efforts on behalf of the needy sick and suffering.

They have pleasure in announcing that Dr. C. E. Gaitskell and Dr. Quentin F. Evans were appointed, in March, Honorary Medical Officers, and elected to serve on the Governing Board.

NURSING STAFF.

The happy relations existing at the Hospital have been fostered by the unremitting services of the Matron and the devotion of the Sister and Nurses in the care of the patients; many messages of gratitude have been received and the Governors congratulate the Matron and her Staff upon the excellence of their work.

ST. JOHN AMBULANCE BRIGADE.

The Governors desire to express their thankful recognition of the efficiency, willing assistance and ungrudging service rendered by the Nursing Division and by the Members of the Brigade for the work of the transference of patients to and from the Hospital and for placing at the Governors' disposal the use of the Lecture Hall at the Ambulance Station for Meetings, which cannot be held at the Hospital owing to the Board Room being used as a Ward.

GENERAL THANKS.

The Governors tender their sincere thanks to the Hon. Organiser of the Contributory Scheme and the Hon. Collectors for their indefatigable services, who by their active co-operation have placed the Maintenance Fund of the Hospital on a firm basis. To all who have volunteered in the Blood Transfusion Service, their personal sacrifice is sincerely appreciated.

It is with gratitude the Governors offer their hearty thanks to Subscribers, Donors, the Clergy and Ministers of Religion, Schools, Societies, and all who have in the many ways recorded in this Annual Report assisted in the maintenance of the Hospital and have provided funds towards building a new one.

The retiring Governors are: Mr. G. H. Beetenson, Rev. W. R. Lloyd, Mr. A. J. Webb, Mr. W. K. Webb, all are eligible for re-election with the exception of the Rev. W. R. Lloyd, who has left the town.

SUMMARY OF WORK DONE 1934.

Patients Treated :

All Grades	654
In-patients	335
Surgical	247
Medical	88
Casualties	319
Operations	304
Major	128
Minor	176
Visits	1159
X-Ray	47
Massage	24

Results :

Cured	247
Relieved	26
Transferred	9
Died	27

In Hospital, 31st December, 1934 6

SURGICAL.

Alimentary System.

Appendicitis	33	Perforated Ileum	1
Cholecystitis	6	Jejunal Ulcer	1
Hernia	11	Chronic Biliary Sinus	1
Hæmorrhoids	2	Carcinoma of Rectum	2
Carcinoma Ventriculi	1	Intestinal Obstruction	3
Perforated Gastric Ulcer	1	Peritoneal Adhesions	1
TOTAL	64		

Ear, Nose and Throat.

Mastoiditis	2	Tonsillitis	2
Otitis Media	2	Enlarged Tonsils & Adenoids	41
Exuberant Tonsillitis and Granulation	1	Secondary Hæmorrhage from Tonsil Bed	1
TOTAL	49		

Genito Urinary System.

Stricture	1	Carcinoma of Bladder	1
Nephroptosis	2	Hydrocele	2
Phimosis	1	Cyst of Globus Minor	1
Enlarged Prostate	4	Testicular Neoplasm	1
Cystitis	3	TOTAL	16

Fractures.

Skull	5	Collis	3
Clavicle	1	Multiple Fractures	1
Patella	1	Ribs	2
Humerus	4	Femur	3
Tibia and Fibula	5	TOTAL	25

Miscellaneous.

Ranula	1	Carcinoma of Breast	3
Dental Caries	2	Concussion	5
Dislocated Elbow	1	Cervicle Adenitis	1
Burns of Leg	1	Lipoma of Buttock	1
Tuberculous Rib	1	Lipoma of Thigh	2
Synovitis	1	Shock	1
Enchondroma	1	Injuries and Wounds	13
TOTAL	34		

Septic Conditions.

Cyst of Hand	1	Suppurative Prepatella	
Abscesses Various	8	Bursitis	1
Carbuncles Various	3	Suppurative Cervicle Adenitis	1
Septic Conditions Various	6	Streptococcal Infection	1
Cellulitis of Hand	2	TOTAL	23

Gynæcological Conditions.

Endometritis	14	Abortion	2
Oophoritis	8	Ruptured Ectopic	1
Carcinoma of Uterus	2	Uterine Polypus	3
Uterine Fibroid	1	TOTAL	31

Disease of Bone and Muscle.

Cut Tendon	1	Periostitis of Sternum	1
Split Erector Spina	1	Hallux Valgus and Hammer	
Pre Patella Bursitis	1	Toe	1
TOTAL	5						

MEDICAL.

Respiratory System.

Pneumonia	9	Bronchitis	2
Hæmo Pneumothorax	1	Asthma	1
TOTAL	13						

Endocrine System.

Diabetes	4	Hodgkins Disease	1
TOTAL	5						

Renal System.

Renal Colic	1	Pyelitis	1
Acute Nephritis	1	Hæmaturia	1
TOTAL	4						

Ophthalmic.

Acute Iritis	1	TOTAL	1
--------------	-----	-----	-----	---	-------	-----	-----	-----	-----	---

Alimentary System.

Gastritis	7	Cholecystitis	2
Colitis	2	Peritonitis	2
Gastric Ulcer	11	Acetonuria	1
TOTAL	25						

Miscellaneous.

Pyrexia	2	Herpes	2
Dyschezia	3	Malnutrition	1
Hyperemesis	2	TOTAL	10

General Infection.

Acute Rheumatism	7	Acute Arthritis	2
TOTAL	9						

Nervous System.

Epilepsy	1	Paralysis Agitans	1
TOTAL	2						

Cardio Vascular System.

Endocarditis	4	Phlebitis	4
Myocarditis	8	Cerebral Hæmorrhage	1
Pericarditis	2	TOTAL	19

STATISTICAL TABLES.

A. Number of Beds and Patients (1934).

Number of Beds available for use	20 and 1 cot
Average number of Patients resident daily throughout the year	14.22
Number of In-patients in the Hospital at the beginning of the year	17.1
Number of In-patients admitted during the year ...	335
Number of In-patients in the Hospital at the end of the year	6
Average percentage of Beds in use	70.1
Average number of days each patient was resident ...	15.22
Total number of patient days for the year	5210

B. Average Cost of Each In-Patient Per Week.

	Ordinary Expenditure	Average Cost of each In-patient per week
1. Provisions	£432	11 9
2. Surgical Dressings, Instruments and Drugs	£431	11 9
3. Domestic	£534	14 6
4. Salaries and Wages	£709	18 10
5. Miscellaneous	£67	1 10
6. Administration	£47	1 3
STATISTICAL COST	£2220	£2 19 11
7. Estab. (renewals and repairs)	£19	6
8. Finance	£120	3 3
TOTAL	£2359	£3 3 8

Average Cost of each In-patient per week	£3 3 8
Average Total Cost of Each In-patient	£7 0 1
Approximate Cost of Casual Patients	£70 0 0

STATEMENT OF INCOME AND EXPENDITURE (MAINTENANCE

INCOME.

£ s. d.

£ s. d.

ORDINARY.

1. VOLUNTARY GIFTS :—

Subscriptions	188	17	0
Donations	42	4	6
Church Offertories and Collections :—			
Herne Bay Baptist Church	7	18	8
Herne Bay Congregational Church	5	0	8
St. John's Church, Herne Bay	12	18	5
Roman Catholic Church, Herne Bay	14	9	7
St. Mary's Church, Chislet	1	16	0
St. Mary's Church, Reculver	3	8	6
St. Martin's Church, Herne	2	15	3
Hoath Church		14	8
Herne Bay Methodist Church	5	5	0
Street Collections :—			
Easter Saturday Flag Day	86	17	8
Alexandra Day Flag Day	74	9	10
Other Voluntary Gifts :—			
Kent Constabulary Sports Committee	30	0	0
Herne Bay U.D.C. re Sunday Cinemas	20	0	0
Herne Bay Bowling Club	1	4	0
Bridge Drive and Dance, per Miss Keeves	22	9	4
Congregational Sunday School		9	0
13th London Boys' Brigade Camp		13	6

£521 11 7

Box Collections 51 5 11

Contributory Scheme 1150 0 0

1722 17 6

2. RECEIPTS ON ACCOUNT OF SERVICES

RENDERED :—

Contributions on Account of Services

to Patients :—

Patients and Approved Societies ... 503 15 6

Kent County Council :—

Treatment of Children 8 4 6

Less Allowance 7 7 0

17 6

Sundry Receipts 4 6 9

508 19 9

3. INVESTED PROPERTY :—

Dividends on Investments 226 1 0

Total Income

£2457 18 3

ACCOUNT) FOR THE YEAR ENDED 31st DECEMBER, 1934.

EXPENDITURE.						£	s.	d.	£	s.	d.
ORDINARY.											
1. PROVISIONS :—											
Groceries	153	8	9			
Butcher	91	16	11			
Milk and Eggs	81	19	8			
Fish	56	0	11			
Greengrocer	21	1	5			
Baker	27	4	2			
									431	11	10
2. DRUGS, SURGICAL DRESSINGS, Etc. :—											
Drugs and Medical Supplies	311	10	11			
X-Ray Treatment	119	8	0			
									430	18	11
3. DOMESTIC :—											
Renewals and Repair of Furniture, Bedding, Crockery, and Cleaning Materials	52	3	2			
Laundry	153	17	4			
Water	6	2	2			
Fuel	55	10	0			
Lighting, Heating and Power :—											
Gas	213	17	5				
Electric Light	52	19	11				
						266	17	4			
									534	10	0
4. SALARIES AND WAGES :—											
Nursing and Domestic Staff	663	8	9			
Masseuse	27	10	0			
National Health Insurance	18	15	8			
									709	14	5
5. MISCELLANEOUS :—											
Printing, Stationery and Postages						14	18	5			
Telephone	25	15	2			
Insurance of Buildings, Equipment and Stores	19	10	9			
Garden	5	16	0			
Sundries	13	6				
									66	13	10
6. ADMINISTRATION :—											
1933-34 St. John Ambulance	10	10	0			
Printing, Stationery and Postages (including Typewriter £12/10/0)						37	4	2			
									47	14	2
7. ESTABLISHMENT.											
Renewals and Repairs to Building and Plant				18	16	1
8. FINANCE :—											
Cheque Books and Printing same						4	8	1			
Appeals (Flag Days, etc.)	21	11	2			
Rent of Additional Staff Quarters						65	0	0			
Rates and Taxes	27	18	4			
British Hospitals Assn. Subscription						1	1	0			
									119	18	7
Total Expenditure	...								2359	17	10
Balance being Excess of Total Income over Total Expenditure for the Year									98	0	5
									£2457	18	3

NEW BUI
RECEIPTS AND EXPENDITURE ACCOU

RECEIPTS.		£	s.	d.	£	s.	d.
To	Balance brought forward from 31st December, 1933				2113	2	9
„	Donations :—						
	Brotherhood of Cheerful Sparrows	288	1	2			
	Reculver Car Park, per Capt. E. W. Turner	22	10	0			
	“Big Tom” Collection	14	15	7			
	Girdlers School, Herne Bay	20	0	0			
	Council Girls’ School, Herne Bay	21	6	10			
	Herne Bay Girls’ Athletic Club	5	15	0			
	Special Appeal & Sundry Donations	422	10	3			
					794	18	10
„	Proceeds of Entertainments :—						
	Broomfield Fete	172	17	8			
	Sundry Whist Drives	43	13	1			
	Herne Bay Bowling Club	12	15	4			
	Convent School, Herne Bay	40	0	0			
	Godden’s Derby	30	0	0			
	Car Rally and Cricket Match, per Herne Bay College	22	9	8			
	Sundry Football Matches, etc.	17	15	8			
					339	11	5
„	Boxes				34	10	0
„	Interest on Invested Funds :—						
	3½% War Loan	98	0	0			
	4 % Victory Bonds	38	2	6			

NG FUND.
FOR YEAR ENDED 31st DECEMBER, 1934.

PAYMENTS.		£	s.	d.	£	s.	d.
By	Architect's Fees re Plans of New						
	Hospital				50	0	0
"	Blocks for printing re do.				4	9	0
"	Advertising, Printing and Stationery ...				15	5	11
"	Typing and Postages				18	3	4
"	Insurance of 4% Victory Bonds				2	9	9
"	Sundries				2	1	0
"	Investments:—						
	Purchase of £2,000 Metropolitan 3%						
	Consolidated Stock	2042	14	0			
	Purchase of £1,250 Salford 3½%						
	Loan	1297	0	6			
	Purchase of £1,250 Stoke 3½% Loan	1295	9	3			
					<hr/>	4635	3 9
						<hr/>	
						£4727	12 9
"	Balance carried forward to 1st January,						
	1935					226	12 6

COLLECTIONS, DONATIONS, ETC. FOR NEW HOSPITAL BUILDING FUND, 1934.

	£	s.	d.
Achille Serre Ltd.	10	6	
Allchin, T.	10	6	
Altshuler, Mrs.	1	1	0
Anonymous	5	0	0
do.	2	0	0
do.	2	0	0
do.	5	0	0
do.	1	0	0
do.	5	0	0
do.	10	0	
do.	1	0	0
Billen, Mrs. L. H.	10	6	
Blaiklock, G.	1	1	0
Boots Cash Chemists Ltd.	2	2	0
Boreham, J. G.	1	1	0
Boulding, F. A.	1	1	0
Brice, Mrs. P.	10	10	0
Burn, R.	10	10	0
Button, Mr. and Mrs.	2	2	0
Callard, Mr. and Mrs. E. J.	25	0	0
Carter, Exors. Mrs. A. E.	10	10	0
David, H.	1	1	0
Dence, A. H.	52	10	0
Duffin, G.	1	0	0
Eyre, Mrs. H. E.	10	0	
Fox, F. I.	2	2	0
French, C. H.	3	0	0
Gilbert, A. L.	2	0	0
Goodman, Mrs. K. I.	5	5	0
Gossett, C. E.	3	0	0
Goulden, M. J.	10	6	
Harrison, Miss C. S.	1	1	0
Hathaway and Muddiman, Messrs.	3	3	0
Heath, Mrs.	2	10	0
Holmes, E.	1	0	0
Hudson, T. W.	5	0	
Kearley and Tonge Ltd.	1	11	0
Krotoschin, Miss C. M.	1	1	0
London, J.	10	6	
M. A. J.	2	0	0
Miller, Mr. and Mrs.	2	2	0
Murdochs Ltd.	1	1	0
Nesbitt, Miss J.	10	0	
Pennington, A. M.	3	3	0

Pennington, H.	1	1	0
Peters, H. A.	10	6	
Pink, E. J.	1	0	0
Pope, Mrs. E. M.	1	1	0
Pritchard, Mrs. C. M.	1	1	0
Richards, G. A.	1	1	0
Rose, N. E.	2	6	
Schwartz, Miss	10	0	
Sharpe, W. H.	10	0	
Slackman and Sons	10	6	
Surridge, W. A.	100	0	0
Timothy Whites Ltd.	1	1	0
Turner, E. W.	25	0	0
Vye and Sons	5	5	0
Wacher, Cooper	10	0	0
Wilks, Miss	2	2	0
Wood, Mr. and Mrs. F. A.	25	0	0
R. C. H. A.	10	10	0

SCHOOLS:—

Bayfield School	3	13	6
Herne Bay College, Carol Singers	6	14	4
do. Cricket Match	15	2	8
Herne Bay Council School (Boys), Cricket Match	5	10	0
Girdlers School	21	6	10
Herne Bay School of Dancing, per Miss A. M. Francis	1	1	0
Herne Bay College, Reculver Car Park, per E. W. Turner	22	10	0
Herne Bay College, per Toc H Car Rally	7	7	0
Convent School, Herne Bay	40	0	0
Girdlers School	27	5	3

SOCIETIES AND CLUBS:—

Beltinge Gardeners' Society	2	5	2
Brotherhood of Cheerful Sparrows	288	1	2
Herne Bay Cricket Club	4	0	0
Herne Bay Invicta Football Club	1	11	4
Herne Bay Bowling Club	12	15	4
Herne Bay Girls' Athletic Club	5	15	0
Mask Players	1	4	4
Men of Kent and Kentish Men	6	6	
Reculver and District Ratepayers	1	1	6
East Kent Road Car Company, Football Match	3	8	0

BOXES:—

Betts, C. E.	9	4	
"Big Tom" Collection	14	15	7
Carter, Mrs. A.	8	6	
Cornfoot, T. B.	2	18	3
Hospital Garden Box	2	8	8
Daniels, W. R.	8	3	
Dowlings, Messrs.	1	10	8

Hatto, Mrs.	1	10
Herne Bay Electricity Co.	6	5
Ingram, E. F.	1	6 7
Martin, Miss	10	0
Miramar Hotel Steps, per Mr. G. Soole	12	0 0
Norlands Hotel, per Mr. C. A. Laing	10	8 2
Turner, Mrs. J. D.	1	0 0
Waller, H.	1	5 4

WHIST AND BRIDGE DRIVES:—

Bridge Club, per Mrs. Freshwater	30	0	0
Herne Bay Chamber of Commerce	12	17	10
Herne Bay and District Whist Club	10	17	0
Norlands Hotel, per Mr. Laing	11	19	0
Whist Drive, per Miss Keeves	8	11	9
Broomfield Fete	172	17	8
Friendly Societies' Convalescent Home	5	5	0
Mentor Homes	12	6	
Stepney Holiday Children	1	1	0
Godden's Derby	30	0	0
Bank Interest	7	16	6
Income Tax Recovered	12	10	0
Interest on Investments	172	5	0
TOTAL	£1,361	1	9

DONATIONS TO MAINTENANCE FUND, 1934.

	f	s.	d.
Honey, E. G.	1	1	0
Fortnightly Club	2	2	0
Guerin, C. L. C. de	3	0	0
Heron Angling Society	1	0	0
Hemming, R. E. A.	10	0	
Evans, Dr. Catherine	5	5	0
Moore, Mrs.	1	0	0
Martin, Miss R. M.	10	0	
Collins, Mrs. M. J.	1	1	0
Dalziel, Mrs. O.	10	6	
White, Mrs.	5	0	
Canterbury Post Office	1	0	0
Parker, J.	10	6	
Creasey, A. R. J.	7	0	
Cole, R. W.	14	0	
Cullen, W. H.	1	1	0
Collard, Mr.	5	0	
Rose, Mr.	10	0	
McDonald, Mrs.	2	6	
Palmer, Mrs.	5	0	
Holman, Mr.	5	0	
New Medway Steam Packet Co.	10	10	0
Geen, Mr. and Mrs.	10	10	0
	£42	4	6

LIST OF SUBSCRIBERS TO MAINTENANCE FUND.

	f	s.	d.
*Adams, Mr. and Mrs. F. G.	1	6	0
Altshuler, Mrs. E. M.	1	1	0
Anderson, Mrs.	1	0	0
*Banwell, Mr. H. N.	1	1	0
Barclays Bank	2	2	0
*Barclay, Miss A.	1	1	0
*Beauchamp, Mrs. A.	10	0	
Beetenson, Mr. G. H.	1	1	0
Betts, Mr. C. E.	1	1	0
Bew, Mr. J. H.	10	6	
*Biggs, Mrs. D. A.	1	1	0
*Biggs, Mr. J. R.	2	2	0
Bird, Misses	1	10	0
Booth, Mr. F.	5	0	
Boots Cash Chemists	2	2	0
*Boorman, Mrs. J. M.	10	0	
Bosi, Mr. A. C. (1933)	10	6	
Bosi, Mr. A. C. (1934)	10	6	
Boulding, Mr. H.	5	0	
Bowes, Mrs. T. A.	1	0	0
Briand, Mrs.	1	1	0
Brice, Mrs. P.	2	2	0
Brown, Mr. and Mrs.	10	0	
Byrne, Mr. F. C.	1	1	0
Bushell, Mr. F.	1	1	0
Canterbury and District Co-operative Society	2	2	0
Clark, Mr .T.	5	0	
*Callard, Mr. E. J.	1	1	0
*Channing, Mr. and Mrs. E.	1	1	0
*Chardsley, Mr. D.	1	0	0
*Christensen, Miss O. C.	10	0	
Conway, The Misses	1	1	0
*Cornfoot, Mr. T. B.	1	1	0
Cottew, Mr. S. C.	10	6	
Cozens, Mrs. A. L. (1933)	1	1	0
Cozens, Mr. and Mrs. (1934)	1	1	0
Cowell, Mr. S. A.	1	1	0
Cowlin and Co.	1	1	0
Crosby, Mr. R.	1	1	0
Cursons, Mr. G.	1	1	0
Cursons, Mr. C. E.	1	1	0
Daubeney, Rev. A. G.	1	1	0
Davies, Mrs. D. H.	2	2	0
*Dawson, Miss	1	1	0
Dewhurst, Ltd.	1	1	0
Durrant, Mrs.	10	0	

East Kent Road Car Co.	10	10	0
Eastland, Mrs.	1	1	0
Follis, M.	10	6	
Friendly Societies' Convalescent Home	5	5	0
*Fairbrass, Mr. E.	1	1	0
*Foster, Dr. M.	1	1	0
Fountain, Mr. F.	1	1	0
Freeman, Hardy and Willis Ltd.	10	6	
Friday, Mr. F.	2	2	0
Geen, Mr. P.	2	2	0
Gompertz, Mr. C. A.	2	2	0
Gore, J. and Son	1	1	0
Greenhalgh, Mr. C.	10	6	
Greensted, Mr. L.	2	2	0
*Hambrook, Mr. A.	1	1	0
Harbour, Mr.	10	0	
*Harlow, Mr. F. K.	1	1	0
Hartley, Miss C.	1	1	0
Hawksworth, Mrs.	1	1	0
Herne Parochial Church Council	4	4	0
Herne Bay Electricity Supply Co.	5	5	0
Herne Bay Laundry	1	1	0
Herne Bay Philanthropic Society	5	5	0
Herne Bay Urban District Council	25	0	0
Heath and Baker	1	1	0
Hill, A. M.	1	1	0
Hill, W. T.	1	1	0
Hobbs Brothers	2	2	0
Home and Colonial Stores	1	1	0
*Harrison, Mr. J.	1	1	0
*Herne Bay Gas Co.	25	0	0
Hooton, Mr. W.	1	1	0
Iggulden, Fred., Ltd.	1	1	0
*Inderwick, Mr. M.	1	1	0
*Iggulden, Mrs. P.	1	1	0
*Johnson, Mr. M. W.	10	0	
Keeves, Miss	1	1	0
Lane, Mr. G. W.	1	1	0
Little, Mr. H. W.	2	2	0
Longbotham, Miss	10	0	
Lloyds Bank Ltd.	2	2	0
Lovibond and Sons, Ltd.	1	1	0
Lyon, Mr. L. G.	2	2	0
Mackeson and Co.	2	2	0
Marsland, Mr. J.	2	2	0
Masters, Mrs. J. B.	5	0	0
Maxfield, Mr.	10	6	
*Millgate, Mr. W. F.	1	1	0
*Minter, J.	1	1	0
McCreery, Mrs. A. B.	2	2	0

Michell, Mrs. A.	2	2	0
Moorland, Miss R.	1	1	0
Midland Bank Ltd.	2	2	0
Moylan, Mr. W. L.	2	2	0
*Moore Bowman, Mrs.	10	0	
National Provincial Bank	2	2	0
Noss, Mr. A. A.	1	1	0
*Ogden, Mr. E. C.	1	1	0
Oxley, Mr. G. H.	1	1	0
Palmer, Mr. J.	1	1	0
Penford, Mrs. B.	1	1	0
Philp and Whitteridge	1	1	0
Pitt, Mr. E. R.	2	2	0
Prescott-Westcar, Mrs. S. J.	1	1	0
*Payne, Mr. J.	1	1	0
Railwaymen's Convalescent Home	5	5	0
Richardson, Mr. G.	1	1	0
Ridout, Mr. S. A.	10	0	
Ridout, Mr. T. F. (1933)	1	1	0
Ridout, Mr. T. F. (1934)	1	1	0
*Redman, Mr. L.	1	0	0
*Reynolds, Mr. D.	1	1	0
*Riley, Mr. S. E. G.	1	1	0
Root and Clarke	10	6	
Sams, Mr. W.	1	1	0
Scotch Wool and Hosiery Stores	1	1	0
Sharpin, Dr. (1933 and 1934)	1	0	0
Smith, Mr. and Mrs. R. Evan	1	1	0
Soole, Mr. G.	1	1	0
Stevens, Mr. R. K.	2	2	0
*Steadman Mr. and Mrs.	1	11	6
*Stevenson, Mr. F. L.	1	0	0
Taylor, Mr. T. D.	1	1	0
Thompson, Mr. and Mrs.	1	1	0
Thompson, J. A.	1	0	0
*Thompson, Mrs.	1	1	0
Tooley, Mrs. E.	2	2	0
Turner, Mr. C. J.	1	1	0
Turner, Capt. E. W.	1	1	0
Turner, Mr. J. D.	10	0	
*Vinall, Mr. and Mrs. W. J.	1	1	0
Wacher, Mr. Cooper	1	1	0
Wastall Ltd.	1	1	0
Westminster Bank Ltd.	2	2	0
*Whitfield, Mrs.	2	2	0
*Whitfield, Mr. H. F.	1	0	0
Wilkinson, Mr. G.	1	1	0
Wolf, Mr. A. W.	1	1	0
Woollard, Mr. J. C.	2	2	0
Woolworth, Messrs. F. W.	1	0	0
Worlds Stores	1	1	0
Worrell, Mrs. H. B.	3	3	0
Worrell, Mr. H. B.	3	3	0
Wylde, The Misses	2	2	0
*Wyles, Capt. E.	1	1	0

*The Subscribers have registered under the Contributory Scheme.

LINEN LEAGUE, 1934.

CHAIRMAN: Mrs. G. Cursons.

HON. SECRETARY AND TREASURER: Mrs. D. A. Biggs.

COLLECTORS: Mrs. T. A. Bowes, Mrs. D. H. Davies, Miss Longbotham, Mrs. Packham, Miss Pain, Mrs. Pinnick, Mrs. D. A. Biggs, Miss Pritchard, Mr. H. B. Worrell.

The Governors greatly appreciate the loyalty of the members of the Linen League. They continue to supply from their Fund all the bed linen, table linen, blankets, operating gowns and stockings, etc., in use at the Hospital.

During the year, 275 articles were received and £7 16s. 0d. collected, and the Governors sincerely thank all who contributed to this excellent result.

GIFTS IN KIND, 1934.

Fruit, Flowers and Vegetables.

Mr. and Mrs. Allchin, Herne Vicarage, Mr. Cottew, Miss Wise, Mr. Ross, Mr. Turner, Miss Greenhalgh, Mothers' Union, Mrs. Brinkman, Mrs. Turner, Mrs. Wood, Mrs. Fox, Mr. Harbour, Mr. Green, Mrs. Lomer, Methodist Church, Army and Navy Veterans' Association, Mrs. Druett, Salvation Army Sunday School, Mrs. Whitehead, Miss Bowes, Mr. Steed, Mrs. Rye, Mr. Mount, Mrs. Fletcher, Mrs. Gossett, Mr. Whiting, Mrs. Page, Mrs. Grace, Mrs. Prescott-Westcar, Mrs. Steed, St. Bartholomew's Church, Mrs. Jeacock, Congregational Church, Baptist Church, Reculver Parish Church, Bayfield School, Miss Morris, Herne Parish Church, Herne Bay Parish Church, Mrs. Oliver, Mrs. Palmer, Mr. Evans, Mr. Martin, Rev. Hart (Study Circle), Miss Dawson (Girdlers School), Mr. Champion, Mr. Bell, Miss Edwards, Sister Bayly, Mrs. Williamson, Mr. Punter, Matron (Friendly Societies' Home), Mr. Sales, Mrs. Pennington, Mrs. Jordan, Miss Beckett, Hoath Parish Church, Mrs. Coates, Dinner Committee (Chamber of Commerce).

Eggs.

Mrs. Honey, Matron (Friendly Societies' Home), 1st Herne Bay Rovers and Scouts, Mr. Cockett, Hoath and District Women's Institute, Mrs. Gilbert, Matron (Railwaymen's Home), Miss Conway, Mrs. Fox, Miss Wise, Mrs. Baldwin, Mr. Waller, Mrs. Tamkin, Mrs. Besanville, Mrs. Roberts, Congregational Sunday School, Mr. Bell, Mr. Pink, Mr. Richards, Mrs. Hyde, Baptist Church, Mr. Archer, Miss Rhoda Morris, Mrs. Punter, Mrs. Brinkman, Methodist Sunday School (Marshside), Salvation Army Sunday School, Mrs. Jeacock, Mr. Altshuler, Vicar of Chislet, Mrs. Roberts, Mrs. Rowe, Miss Millar, The Creameries, Graham, Miss K. M. Bowes, F. and C. Punter, Miss M. Bowes, Miss Billing, Mrs. B. Norris, Mrs. Marshall, Mr. Hugh Champion, Mrs. Peveritt, Mrs. Vigar, Mrs. Crouch, Mr. Bond, Mr. Norris, Mr. Floate, Miss Bowes, Miss Wells, Mrs. Prescott-Westcar, Miss Birch, Miss Wood, Herne Bay C. of E. School, 1st Broomfield Company Girl Guides, Mrs. Dann, Mr. Mann, Mrs. Maskell, Miss Morris, Mrs. Whitfield, Mr. Pressley, Mrs. Ross, Mrs. Burn, Beltinge Baptist Church, Mr. Ralph.

Pound Day.

Mrs. Foad, Mrs. Fletcher, Mrs. Pitcher, Rose, Home and Colonial, Mr. Steed, Miss K. M. Bowes, Miss Bowes, Mrs. Fox, Mrs. Iddenden, Mr. and Misses Nelson, Mrs. Prescott-Westcar, Mrs. D. H. Davies,

Mrs. S. Williams, Mrs. Pritchard, Miss Pritchard, Mrs. Armstrong, Mrs. Hamilton, Mr. Mead and Mrs. Joyce, Council School (Infants), Mrs. Bryant, Mrs. Charlton, Miss Street, Miss Harrison, Mr. and the Misses Loveday, Mrs. Vincent, Miss Theobald, Miss Bird, Mrs. Fairbrass, Mr. Green, Miss Weeks, Mrs. Bramwood, Mr. and Mrs. Channing, Mrs. Green, Miss Crighton, Mrs. Stevenson, Mrs. Christie, Miss Carter, Mrs. Bultz, Mrs. Joy, Miss Keeves, Mrs. G. Cursons, Miss Stubbs, Miss Woolfe, Mr. Bosi, Mrs. Keen, Mrs. Perfect, Mr. Nutall, Mrs. Inderwick, Mr. Laws, Mrs. D. Taylor, Bosi and Son, Mr. Guy, The Misses Haigh, The Girdlers School, Mrs. Carston, Mrs. Packham, Mrs. Steadman, Council School (Girls), Mrs. Hyde, Miss Luscombe, Mr. and Mrs. Waller, Miss Brown, Mrs. E. Wheeler, Joan Payne, Mr. and Mrs. Snow, Mrs. Brookes, Dr. Muriel Evans, Dr. Catherine Evans, "Ben Wyvis," Mr. Gordon, Mrs. B. Dilnot, Miss Baxter, Miss Wells, Mrs. Mitchell, Hoath and District Women's Institute, Mr. and Mrs. Bond, Graham Bond, Mrs. Stanbridge, Mrs. Swinford, Mrs. Lackford, The Misses Reynold, Mrs. Laver, Miss Fowler, Mrs. Slatter, Misses Finnis, Mrs. Anstey, Mrs. Griffiths, Miss Hall, Mrs. W. R. Lloyd, Mrs. Lane, Mr. H. L. Lloyd, Mrs. Geen, Mr. Parker, Gosfield Stores, Mrs. Barnes, Mr. and Mrs. Dewey, Miss Wood, Dr. Wallis, The Misses Sweny, Mr. Bird, Mrs. Colvill, Mrs. Harding Jolly, Mrs. Wheeler and Freda, Mr. George Richards, Anon., Mrs. Perkins, Mrs. Callard, Miss M. Edwards, Mr. Colvill, Mr. Minter, "Little Brown Teapot" Beltinge, Anonymous, Mrs. Dicks, Mr. Pullinger, Boys' School, Mrs. Merton, Mrs. Peveritt, Mrs. Goymer, Mrs. Curling, sen., Miss Wise, Mr. Altshuler, Nurse Goldfinch.

Marjorie Punter, £1; Mr. Punter, £3; Mrs. Biggs and Mrs. Thompson, 10s.; Mrs. Tooley, 10s.; Mrs. Temple, £1; Mrs. Fry, £1; Mrs. Noss 2s. 6d., etc.; Rev. Mother, £1; Councillor Pitt, £1 1s. 0d.

Books.

Mrs. Redman, Mrs. Benwin, Mr. Walden, Norman Brown, Mrs. Bannerman, Mr. John Fletcher, Mrs. Star, Miss Golding, Mrs. Cursons, Mrs. Young, "Crathoe," Mrs. Pinnick, Matron (Convalescent Home), Mrs. Shimmald, Peter Morningment, Miss Edwards, Books, Mrs. Woodger, Mr. Walker, Mr. Adams, Nurse Silk, Mr. Gregory, Miss Weekes, Mrs. Jolly, Mrs. Goodwin.

Groceries.

Mr. Sales, Mr. Lewin Payne, "An Old Maid's Mite," Mrs. Redmile, Miss Marshall, Miss Billing, Ladies' Committee (Broomfield Fete), Miss Wryhtson, Mr. Pitt, Miss Lindridge, Mrs. Fletcher, Miss Silk.

Clothing.

Mrs. Jones, Mrs. Whitfield, Mrs. Bass.

Surgical and Nursing Appliances, Etc.

Miss Marshall, Miss Waller, Anon., Mrs. Lonsdale, Mrs. Bowes, Mr. Beet.

Fish.

Mr. Morris.

Unclassified.

Herne Bay Urban District Council (for use of bathing cabin), Mr. A. G. Iggulden (per Sunday Cinema Fund), Mrs. Hadfield (voucher for bridge drive), Mrs. Snowden (100 bundles of wood), Nurse Silk (gramophone records), Mr. Mackey (saucepan), Miss Lane (electric

iron), Mrs. Davies (gas fire), Mr. Stanton (earphones), Mr. Walter Harris (loudspeaker), Mr. Ridout (hot water bottle covers), Miss Wrightson (egg whisk).

Money.

Hoath Parish Church (14s. 8d.), Congregational Sunday School (8s. 10d.)

Gratuitous Services at the Hospital.

The Nursing Division of St. John Ambulance Brigade (nursing), the Members of St. John Ambulance Brigade (assistance with patients), the Members of Toc H, Mr. Silk, Mr. Balding (repairs to surgical instruments), Messrs. Curling Bros. (repairs), Mr. Callaghan, Commander de Guerin, Mr. W. Harris.

Christmas Gifts in Kind.

Mr. and Mrs. Creasey, Mr. Clews, Mrs. Mackay, Mrs. Canham, Mrs. Moylan, Mrs. Wyles, Mrs. Wells, Hadley, Mrs. Jeacock, Mr. Bird, The Misses Bird, Matron (Friendly Societies' Home), Miss Turner, The Misses Reynolds, the Rev. A. G. Daubeney, "Stick of Rhubarb," Mrs. Snowden, Miss Wylde, Miss E. Wylde, Miss Trafford, Marjorie Punter, Mrs. Goymer, Mrs. Harris, Mrs. Gay, Sister Bayly, Miss Porter, Miss Alexander, Mrs. Nuttall, Miss Finnis, "Yelverton," Carlton Hill, Mr. and Mrs. Pennington, Mrs. Daniels, Matron (Batesholme), Miss Goodall, Miss Stott, Mr. G. Cursons, Miss B. Brown, Mr. Waller, Capt. and Mrs. Marshall, Mr. Packham, Mr. and Miss Lane, Mrs. Noss, Mrs. Altshuler, Herne Bay Bakery, Mr. Woollard, Mr. Scott, Mr. Venables, Mrs. Lane, Mr. Beetenson, Fleetwood Laundry, Mr. Minter, Mrs. Prescott-Westcar, Miss Golder, Mrs. Perry.

Christmas Gifts in Money.

Dr. Bowes, Mrs. Jordan, Mr. Galpin, The Misses Bird, Miss K. M. Bowes, Miss I. F. K. Bowes, Capt. and Mrs. Marshall, Rev. W. R. Lloyd, Mr. and Mrs. Channing, Councillor Pitt, Mr. Beresford-Jones, Miss Candy, Mr. Perkins, Mrs. Lovegrove, Mrs. Beavington, Mrs. Davies, Dr. Foster, Mr. Lackford, Mrs. Biggs, Mr. Venables, Anonymous, Mrs. Archer, Mrs. Noss, Miss and Mr. Foreman.

£ 5 0 0

will cover the cost of a Bed
in the

Proposed New Hospital.

No better monument can be erected to perpetuate
the memory of a relative or friend.

FORM OF BEQUEST.

I give and bequeath to the Trustees for the
time being of the Queen Victoria Memorial Cottage
Hospital the sum of

*

to be paid, together with the legacy duty thereon
out of such part of my Estate as by the Laws in force
at my death may be bequeathed for charitable
purposes, and to be applied by the said Trustees to
the New Hospital Building Fund ; and I hereby
declare that the receipt of such Trustees shall be a
good and sufficient discharge of such legacy.

* Amount to be written in words.

My dear Sir,
I have the honor to acknowledge the receipt of your letter of the 14th inst. in relation to the above named matter.

I am sorry to hear that you are not satisfied with the result of the investigation. I have, however, done all in my power to ascertain the facts of the case.

I have no objection to your making such use of the facts as you may think proper, but I beg to say that I am not responsible for the results of your investigation.

I am, Sir, very respectfully,
Your obedient servant,
J. H. [Name]

I am, Sir, very respectfully,
Your obedient servant,
J. H. [Name]

To the Hon. Treasurer,

QUEEN VICTORIA MEMORIAL COTTAGE HOSPITAL,
HERNE BAY.

I agree to become a yearly subscriber to the
above Hospital of the sum of..... pounds
.....shillings.....pence, and enclose
you cheque for my this year's subscription.

Name

Address

BANKER'S ORDER.

To.....Bank.

On the.....day of.....19..., and
annually, please pay to Lloyds Bank Ltd., Herne
Bay, the sum of.....pounds.....shillings
.....pence, being my subscription to the Queen
Victoria Memorial Cottage Hospital, Herne Bay,
until further notice and charge to my account.

Signed

Address

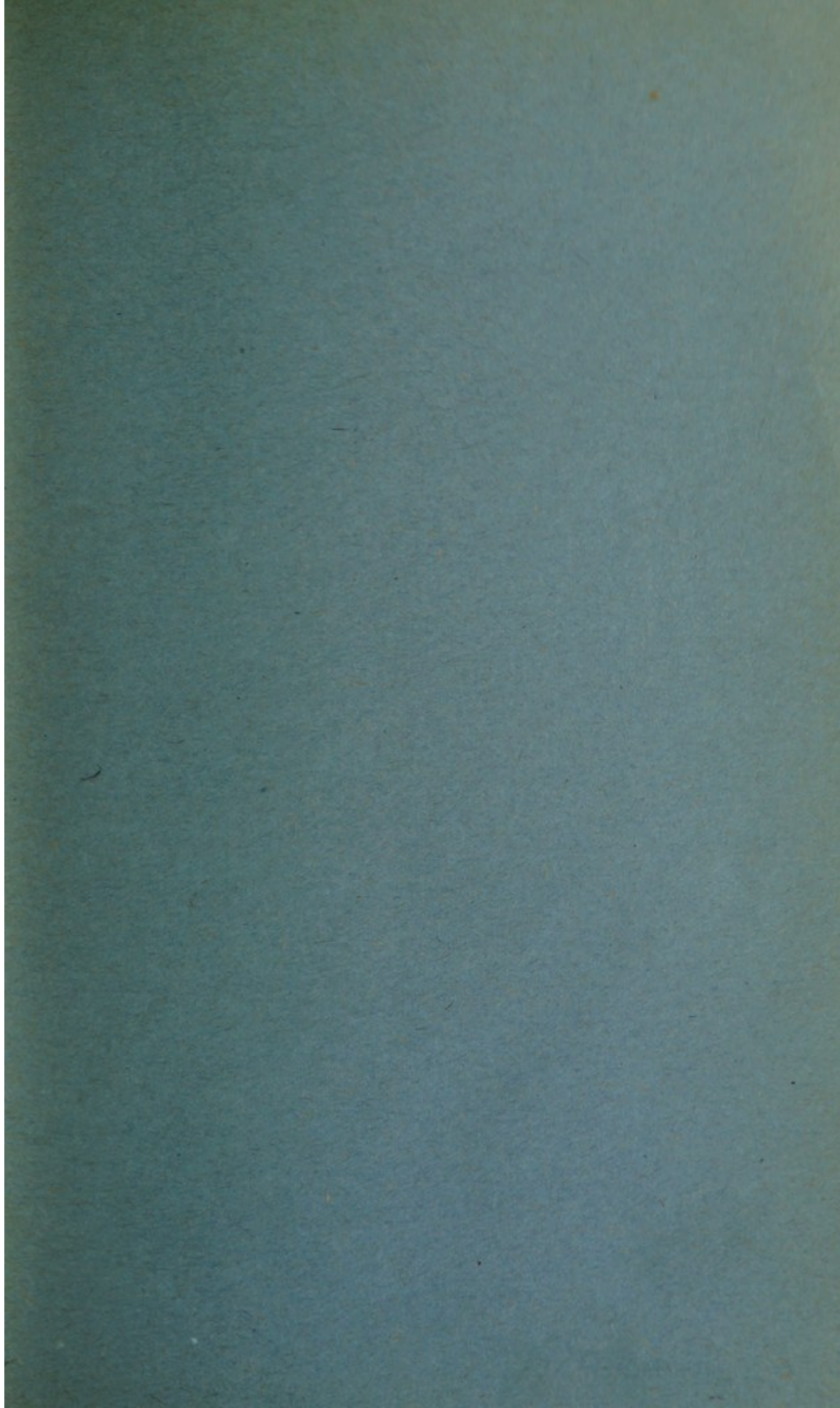

HOW FRIENDS MAY HELP.

1. By becoming Annual Subscribers to the Fund.
 2. By giving or collecting money as a Donation.
 3. By registering under the Hospital Contributory Scheme.
 4. By sending to the Matron at the Hospital:—
 - (a) Flowers, Plants, Fruit, Eggs or Vegetables.
 - (b) Books, Magazines, Papers or Games.
 - (c) Linen (new or old).
 - (d) Any sort of Invalid Appliance.
-

The Matron would be pleased to send a Messenger to any Address on receiving information from intending Donors.