

Annual report : 1933 / Queen Victoria Memorial Cottage Hospital, Herne Bay.

Contributors

Queen Victoria Memorial Cottage Hospital (Herne Bay, England)
no2006086819

Publication/Creation

Herne Bay : [publisher not identified] 1933

Persistent URL

<https://wellcomecollection.org/works/dzvvpzkr>

License and attribution

This work has been identified as being free of known restrictions under copyright law, including all related and neighbouring rights and is being made available under the Creative Commons, Public Domain Mark.

You can copy, modify, distribute and perform the work, even for commercial purposes, without asking permission.



Wellcome Collection
183 Euston Road
London NW1 2BE UK
T +44 (0)20 7611 8722
E library@wellcomecollection.org
<https://wellcomecollection.org>



Kent.

1933.

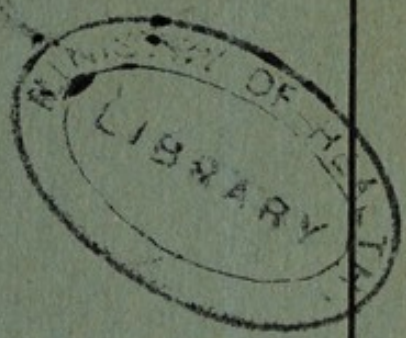

The Queen Victoria
Memorial
Cottage Hospital,
Herne Bay.

*Annual Report, Treasurer's Report and
Account, List of Subscribers, Donors, &c.*

PRINTED BY HERNE BAY PRESS, LTD.,
HIGH STREET, HERNE BAY.

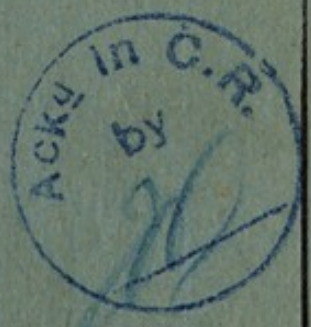

WELLS
LIBRARY
Asm Rec
WX28
BC5
H55Q3
1933



22502912961

1933.

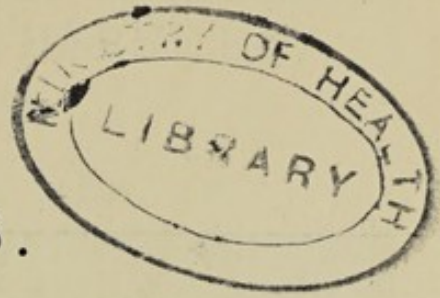

The Queen Victoria
Memorial
Cottage Hospital,
Herne Bay.

*Annual Report, Treasurer's Report and
Account, List of Subscribers, Donors, &c.*

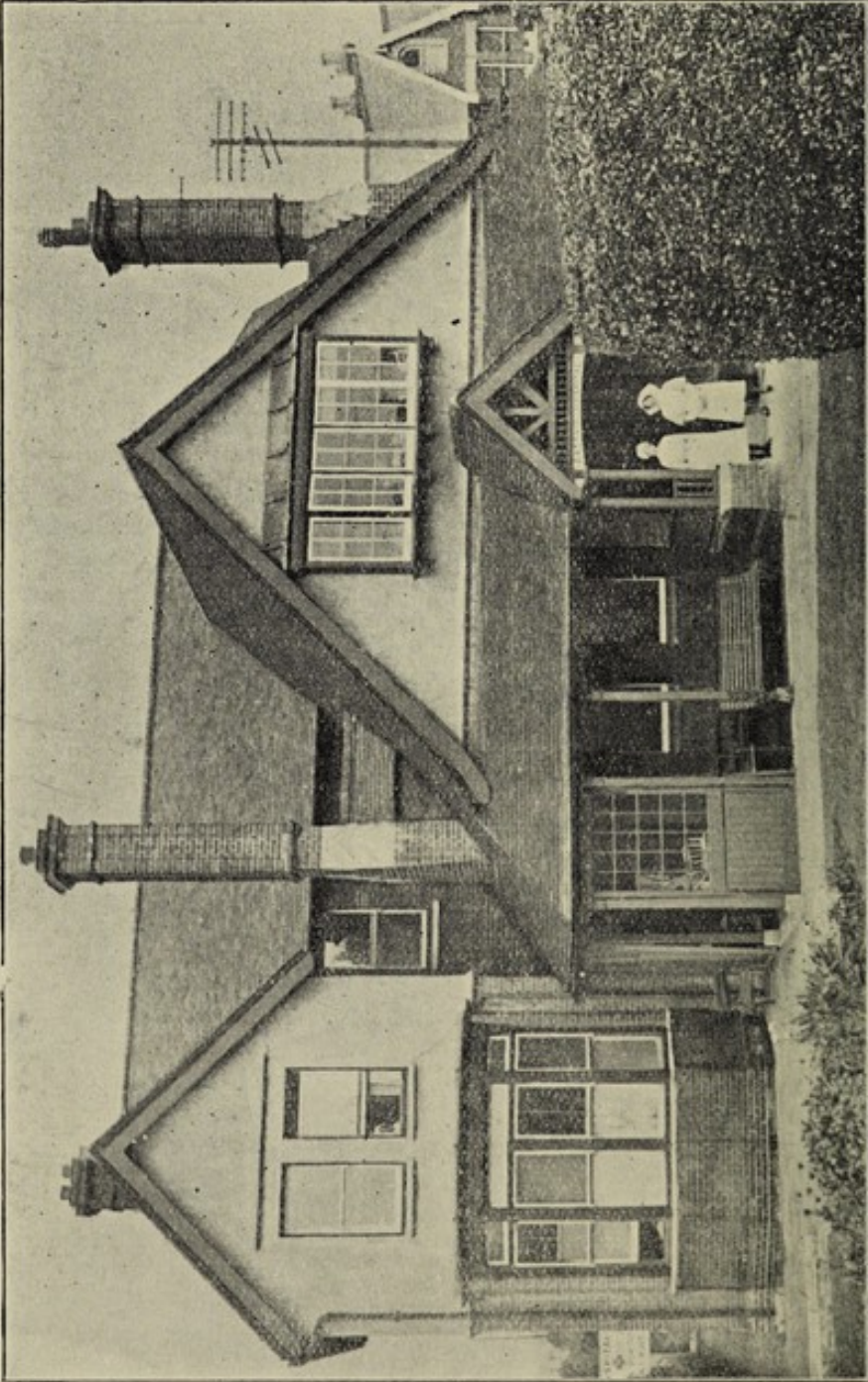

QUEEN VICTORIA MEMORIAL COTTAGE HOSPITAL.

THE QUEEN VICTORIA MEMORIAL COTTAGE HOSPITAL, HERNE BAY.

Telephone - 23

.....
President : G. CURSONS, M.B.E., J.P.
.....

Governors :

Chairman : G. H. BEETENSON.
The CHAIRMAN of the Herne Bay Urban District Council.
Mrs. D. A. BIGGS Rev. W. R. LLOYD
Mrs. D. H. DAVIES E. R. PITT
C. E. BETTS COOPER WACHER
H. K. DAVIS A. J. WEBB
R. J. GORE W. K. WEBB
Eng.-Capt. E. WYLES, R.N.

Hon. Consulting Surgeons :

W. GREENWOOD SUTCLIFFE, F.R.C.S.
A. B. BERESFORD-JONES, M.B., M.S.
R. H. LUCAS, F.R.C.S. Ed., M.R.C.S., L.R.C.P.

Hon. Consulting Ear, Nose and Throat Surgeon :

T. A. CLARKE, M.D., F.R.C.S. Ed., D.L.O.

Hon. Consulting Ophthalmic Surgeon :

J. A. PRINGLE, B.A., M.D., Ch.B.

Hon. Medical Officers :

T. A. BOWES, M.D., B.Ch	M. FOSTER, M.B., Ch.B.
F. A. FRENCH, M.R.C.S., L.R.C.P.	J. R. HAMERTON, M.B., B.S.
F. C. COZENS, M.B., B.Ch.	L. LAURIE, M.D., M.B., Ch.B.
R. C. T. EVANS, M.B., B.S.	C. EVANS, M.R.C.S., L.R.C.P.

Hon. Consulting Dental Surgeon :

H. V. STEBBINGS, L.D.S., R.C.S., Eng.

Matron :

Miss E. P.-PIGOTT.

Hon. Chaplains :

Rev. N. H. HARDING JOLLY, M.A. Rev. A. G. DAUBENEY, M.A.
Rev. W. R. LLOYD.

Hon. Treasurer :

E. H. BAWCUTT.

Hon. Auditor :

W. J. EVERSLED, A.C.A.

Hon. Secretary :

T. B. CORNFOOT.

Life Governors :

J. H. DUNN 1892	H. G. PITT 1906
G. BURGE 1892	R. C. T. EVANS 1910
J. W. ARNOLD 1892	E. E. STREAT 1911
J. GIBBS 1892	W. A. SURRIDGE 1914
W. FAULKENER 1898	H. B. WORRELL 1924
Mrs. PRESCOTT- WESTCAR 1898	C. K. BOWES 1925
W. PEACOCK 1899	F. G. IGGULDEN 1929
ARCHBISHOP TEMPLE .. 1899	Rev. A. T. DENCE 1930
MACKESON and Co. ... 1899	E. M. DENCE 1930
Mrs. DRANSFIELD 1900	A. H. DENCE 1930
Rev. P. HOPKINS 1901	E. W. TURNER 1930
Mrs. RALLI 1901	T. B. CORNFOOT 1931
T. DENCE 1903	R. ATKINSON MEAD ... 1931
MESSINGER & ADAMS 1903	T. D. TAYLOR 1933

Medical Board :

THE HON. MEDICAL OFFICERS :

T. A. BOWES (Chairman). F. C. COZENS (Hon. Secretary).

Finance Committee :

G. CURSONS (Chairman) Eng.-Capt. E. WYLES
R. J. GORE HON. TREASURER
W. K. WEBB HON. SECRETARY

Contributory Scheme Committee :

R. J. GORE (Chairman)
Mrs. D. A. BIGGS E. R. PITT
F. C. COZENS HON. TREASURER
M. FOSTER HON. SECRETARY
Hon. Organiser : A. R. J. CREASEY.

House Committee :

Eng.-Capt. E. WYLES (Chairman)
Mrs. D. A. BIGGS. Mrs. D. H. DAVIES, Hon. Secretary.

New Hospital Committee :

E. W. TURNER (Chairman)
G. H. BEETENSON R. J. GORE
T. A. BOWES J. R. HAMERTON
F. C. COZENS E. R. PITT
G. CURSONS HON. TREASURER
M. FOSTER HON. SECRETARY

Ladies' Committee :

Mrs. D. H. DAVIES (Chairman) Mrs. D. A. BIGGS (Hon. Secretary)

Linen League :

Mrs. G. CURSONS (Chairman) Mrs. D. A. BIGGS (Hon. Secretary).

Bankers :

LLOYDS BANK LTD.

Elected Governors retire at following dates :

W. K. WEBB 1935	C. E. BETTS 1936
G. H. BEETENSON 1935	Eng.-Capt. E. WYLES ... 1936
Rev. W. R. LLOYD 1935	Mrs. D. A. BIGGS 1937
A. J. WEBB 1935	Mrs. D. H. DAVIES 1937
H. K. DAVIS 1936	R. J. GORE 1937
COOPER WACHER 1936	E. R. PITT 1937

THE QUEEN VICTORIA MEMORIAL COTTAGE HOSPITAL, HERNE BAY.

The Governors' Report for the Year ending December 31st, 1933.

The close of another year affords the Governors much pleasure in presenting their Annual Report of the work done in the Hospital during the year 1933.

No less than 637 patients, including all grades, were successfully treated; of these 314 were admitted as in-patients, and 323 casualties, 1,244 visits were made for dressings, etc., 292 operations were performed in the theatre, and there were 60 cases for X-Ray, and 21 for massage treatment. These figures show a notable increase on those of the previous year.

	1932	1933
In-patients	257	314
Casualties	191	323
Visits	1132	1244
Operations	229	292
X-Ray	34	60

The number of beds remains the same as in previous years, but throughout the year the bed in the hut was in constant use when weather permitted, and was greatly appreciated by the patients; 15 patients passed through each bed, and the percentage of beds in constant use was 73.7. The average number of in-patients daily resident was 14.5, an excess of 3 on the previous year, and the total patients' days increased from 4,302 to 5,382.

Obviously this extra work entailed extra expenditure as is shown in the Audited Accounts, but the Statistical Tables show that the average cost of each in-patient per week was £3 3s. 6d., this is 8s. 9d. less than 1932, which not only demonstrates that careful economy was exercised by the Staff, but what good use was made of the gifts of provisions of every description.

And in respect to this relief in the cost of housekeeping, no part of the voluntary work done for the Hospital is more appreciated than that of the ladies, who, working in association with the Governors, through their Committees, have established such features as Flag

Days, Pound Day, Egg Week; and their assistance is eagerly sought when Sales of Work or Fetes are organised in aid of the Funds .

This, however, gives but a small idea of their work; for many years they have, through the good offices of the Linen League, provided all the linen used in the Hospital without any charge to the funds, and so important has their splendid work become that it now forms an integral part of the management.

Turning to income, the continued support received from annual subscribers, and the donations from Churches and other sources, together with the increased amount allocated from the Contributory Scheme Fund, have enabled the Hospital to live practically within its income.

This must be gratifying to all who have the welfare of the Hospital at heart, especially the Honorary Collectors and Organiser of the Contributory Scheme who work so assiduously for this purpose.

During 1933 the scheme provided 154 in-patients with free hospital treatment. As the average total cost of each in-patient was £7 13s. 5d., these 154 patients appear to have cost approximately £950, it was, however, less than this, because there were a number of motor accident cases which, from the nature of their injuries, needed long and expensive treatment.

A great portion of the burden of these accident cases continues to fall upon the funds of hospitals, but the matter is receiving legislative attention in order to find a surer means of reimbursing the cost of these patients (as was intended in the Road Traffic Act).

Referring again to the question of beds, the percentage occupied is approximately the average of other hospitals and accommodation was found for the patients at a minimum of inconvenience, having regard to the difficulties under which we are working. This was accomplished through the foresight exercised by the Governors in the past, by adding new wards and by using the Board Room for additional beds, but every available space is now occupied and no further alterations can be made.

The Hospital was built 32 years ago from plans for 10 beds; the building is not only out of date, and does not meet modern requirements but is unsuitable in many respects for the amount work done in it.

The domestic offices are appallingly insufficient, and for the Nurses' use there is but one small room, which functions as a dining room, rest room, dispensary, and a reception room for patients' friends; and, having to sleep out, the Nurses are denied the common amenities of a bedroom when they are off duty.

On these conditions the Governors have kept a watchful eye, but, realising that the time, clouded by a world-wide financial uncertainty, was inopportune for building a new hospital, they, at the beginning of the year, appointed the New Hospital Committee to consider the most economic procedure to provide the required accommodation, and what fresh liabilities would have to be met, and so prepare a way for rapid action when a more favourable time arrives.

The Committee was given power to engage the services of an Architect of repute and experience in Hospital buildings, to assist in the evolution of a general scheme best suited for the needs of the district; and after due consideration it was agreed to have plans prepared for a hospital with 34 beds, so designed as to allow for later expansion, both for patients and staff.

Plans, prepared by Mr. Edwin A. Jackson, F.R.I.B.A., were submitted, and after adjustments made to meet the suggestions of the Medical Board, they were adopted in principle by the Governors as the plans of the proposed New Hospital for Herne Bay.

And basing the cost of the New Hospital upon that of Ashford (of which Mr. Jackson is the Architect, and which is considered to be remarkable for its low building cost), and after allowing for certain deductions arising from the fall of building prices, an estimate of the cost gives the figure £15,500; all is in readiness for action when the Governors deem that sufficient funds are in hand, or are promised to warrant the step.

The New Hospital Building Fund was further augmented by £990, and by referring to page 17 it will be seen that the Brotherhood of Cheerful Sparrows, and the Broomfield Fete per Mr. and Mrs. Lovegrove again contributed the larger amount, and in addition there are various sums from donors whose untiring efforts to raise the necessary funds are gratefully appreciated by the Governors.

The Governors are pleased to report that in May, Dr. A. B. Beresford-Jones and Dr. R. H. Lucas accepted an invitation to join the Medical Staff as Honorary Consulting Surgeons of the Hospital.

During the year the resignations of Mr. C. Hardaker and Mr. J. R. Huxtable were received, and Mr. E. R. Pitt and Mr. H. K. Davis were appointed to fill the vacancies on the Governing Board. In consequence of his leaving the town the resignation of Mr. F. R. J. Cox as Hon. Auditor was received in July, and the Governors record their warm appreciation of his services rendered to the Hospital over a long period. The Governors were fortunate in securing the services of Mr. W. J. Evershed, A.C.A., as Hon. Auditor.

It is with deep regret the Governors have to record the removal by death, in April, of the Vice-President, Mr. W. H. Randell, who

received his appointment two years ago in recognition of the great support the Hospital had received from the local branch of the Brotherhood of Cheerful Sparrows, of which Mr. Randell was President since its foundation, and both institutions have lost a generous friend.

The thanks of the Governors are again given to the Members of the Honorary Medical Staff for their valuable services and to the Matron and her Staff for their care and attention to the patients. The Matron joins the Governors in their thanks for the voluntary services rendered at the Hospital by the Members of the St. John Ambulance Brigade.

Pursuant to the rules the President, the Hon. Secretary, the Hon. Treasurer, the Hon. Auditor and four Governors, Mrs. D. Biggs, Mrs. D. H. Davies, Mr. R. J. Gore and Mr. E. R. Pitt retire and are eligible for re-election.

*Treasurer's Report for the Year ending
December 31st, 1933.*

In view of the fact that the accounts for 1933 are presented in the form recommended as a revised uniform system for small hospitals, it has been necessary to make slight alterations in grouping some of the items under the headings formerly used, but although this will not permit a comparison with most of last year's figures, it will be quite simple to show these comparisons in future years.

Subscriptions and donations show a decrease of £123, chiefly due to the fact that special donations from patients are considerably less than last year.

Church offertories, etc., have increased by £3 while flag days and other collections are £46 more.

Under the heading of other voluntary gifts, there is an increase of £5, and we owe a debt of gratitude to those societies and other friends of the Hospital who have been instrumental in raising a total amount of £68.

An amount of £62 was received from boxes. This is a drop of £162 on the previous year, but the success achieved by the Contributory Scheme is bound to react on some other source of revenue, and this has undoubtedly affected boxes more than any other source of income.

The Contributory Scheme continues to be a most satisfactory method of raising revenue, and during the past year there has been a net revenue of £1,135 received from this source.

An increase of £52 is shown under the heading of patients' and Approved Societies' payments, due to the increase in the number of cases treated.

Investments show a fall in revenue of £127, but this is mainly due to the conversion of War Loan from 5 per cent. to 3½ per cent., together with the fact that the bonus of £50 received on conversion is a non-recurrent amount.

With regard to the expenditure side, an analysis of some of the chief items gives the following comparisons:—

For provisions there was a total increase of £38, which is reduced to a net increase of £15 by reductions of £9 under the heading butcher, and £14 under the heading of greengrocer, the latter due to gifts of vegetables.

Drugs and medical supplies cost £83 more, and X-Ray treatment and expenses increased by £46, due in each case to a considerable increase in the number of cases treated.

Items included under the heading of domestic, cost £64 more, accounted for by increases in fuel £3, gas £49, and electric light £12.

Renewals and repairs to building and plant show a reduction in expenditure of £14.

A saving of £10 is due to the Governors making a new arrangement with regard to rent of additional nursing staff quarters.

The New Hospital Building Fund account is given in detail in the annual report, and I am pleased to report that your previous treasurer's estimate of an income of approximately £1,000 has been realised, chiefly due to the sum of £412 2s. 7d. received from the Brotherhood of Cheerful Sparrows.

Starting the year with a deficit of £116, we close with a slightly larger deficit of £146, due to the increased work done by the Hospital.

In closing this report, may I express sincere gratitude to all the willing helpers and organisers, who, by their untiring efforts, have helped to realise this satisfactory result.

E. H. BAWCUTT, Hon. Treasurer.

SUMMARY OF WORK DONE

1 9 3 3 .

Patients Treated :

All Grades	637
In-patients	314
Surgical	236
Medical	78
Casualties	323
Operations	292
Major	158
Minor	134
Visits	1244
X-Ray	60
Massage	21

Results :

Cured	250
Relieved	30
Transferred	3
Died	31
Anesthetics	282

SURGICAL.

Alimentary System.

Appendicitis	33	Carcinoma of Colon	2
Intestinal Obstruction	4	Pyloric Obstruction	1
Carcinoma of Rectum	5	Carcinoma of Stomach	1
Hernia	9	Cholecystitis	8
Total	63				

Ear, Nose and Throat.

Mastoid Abscess	5	Enlarged Tonsils and Adenoids	42		
Empyema of Antrum of Highmore	2	Otitis Media	2
Total	51				

Genito Urinary System.

Per Urethral Litholapaxy	1	Papilloma of Bladder	1
Enlarged Prostate	4	Nephroptosis	1
Urethral Stricture	1	Stone in Bladder	1
Cystitis	6	Hydrocele	1
Cryptorchidism	1	Nephropnyosis	1
Total	18				

Fractures.

Scapula and Elbow	1	Ribs	1
Old Fractured Olecranon ...	1	Spine	1
Tibia and Fibula	5	Humerus	1
Femur	2	Elbow	1
Fibula	1	Base of Skull and Fibula ...	1
Base of Skull	1	Femur, Tibia, Fibula & Pelvis	1
Total	17		

Miscellaneous.

Pyorrhœa	1	Carcinoma of Breast	1
Generalised Carcinoma	2	Adenoma of Breast	1
Abdominal Lipoma	1	Lupus Erythematosus	1
Cut Head	5	Unerrupted Teeth	2
Concussion and Shock	5	Necrosis of Jaw	2
Cut Face and Abrasions	3	Dental Caries	2
Cut Femoral Artery	1	Exophthalmic Goitre	1
Lacerated Wound, Left Hand	1	Thyroid Adenoma	2
Rodent Ulcer of Face	1	Total	32

Septic Conditions.

Cellulitis of Foot	1	Abscess of Leg	2
Cyst of Back	2	Cyst of Face	2
Carbuncle of Neck	3	Septic Finger	1
Gland of Neck	5	Septic Ear	1
Abscess of Chest Wall	1	Ischio Rectal Abscess	1
Total	19		

Gynæcological Conditions.

Carcinoma of Corpus Uteri ...	1	Pyosalpinx	1
Incomplete Abortion	5	Uterine Fibroid	3
Uterine Polypus	3	Ovarian Cyst	1
Cystocle	1	Chronic Endometritis	8
Ectopic Gestation	1	Carcinoma of Ovary	1
Total	25		

Disease of Bone and Muscle.

Hallux Valgus	3	Osteoma of Coccyx	1
Pre Patella Bursitis	3	Lacerated Biceps	1
Pis Planus	1	Foreign Body in Knee Joint	1
Olecranon Bursæ	1	Total	11

MEDICAL.

Respiratory System.

Pneumonia	17	Pleurisy with Effusion	1
Hæmothorax	1	Phthisis	1
Acute Bronchitis	1	Total	21

Endocrine System.

Diabetes	2	Total	2
-----------------	---	--------------	---

Renal System.

Uræmia	4	Pyelitis	1
Nephritis	2	Renal Calculus	1
Total	8		

Alimentary System.

Gastric Ulcer	5	Cirrhosis of Liver	1
Gastroptosis	2	Acidosis	1
Gastritis	2	Gastro Enteritis	1
Colitis	4		
Total	16		

Miscellaneous.

Dyschezia	1	Starvation	2
Heat Stroke	2		
Total	5		

General Infection.

Acute Rheumatism	2	Arthritis	1
Septicæmia	1	Sciatica	1
Total	5		

Nervous System.

Cerebral Hæmorrhage	3	Anxiety Neurosis	1
Meningitis	1	Glioma	1
Total	6		

Cardio Vascular System.

Endocarditis	7	Phlebitis	2
Pericarditis	1	Thrombosis	1
Myocarditis	4		
Total	15		

STATISTICAL TABLES.

A. Number of Beds and Patients (1933).

Number of Beds available for use	20 and 1 cot
Average number of Patients resident daily throughout the year	14.5
Number of In-Patients in the Hospital at the beginning of the year	12
Number of In-Patients admitted during the year	314
Number of In-Patients in the Hospital at the end of the year	14
Average percentage of Beds in use	73.7
Average number of days each patient was resident	17
Total number of patient days for the year	5382

B. Average Cost of Each In-Patient per Week.

	Ordinary Expenditure	Average cost of each In-patient per week
1. Provisions	£419 0 0	11 1
2. Surgical Dressings, Instruments and Drugs	£461 0 0	12 3
3. Domestic	£527 0 0	14 0
4. Salaries and Wages	£701 0 0	18 5
5. Miscellaneous	£ 74 0 0	1 11
6. Administration	£ 22 0 0	7
Statistical Cost	£2204 0 0	£2 18 3
7. Estab. (renewals and repairs	£ 60 0 0	1 8
8. Finance	£137 0 0	3 7
Total Cost	£2401 0 0	£3 3 6

Approximate cost of Casualty Cases	£70 0 0
Average Cost of each In-patient per week	£ 3 3 6
Average Receipts from each In-Patient per week	£ 1 12 6
Average Cost of Food per head per week for entire household, including Patients	6 1

STATEMENT OF INCOME AND EXPENDITURE (MAINTENANCE)

INCOME.		f	s.	d.	f	s.	d.
ORDINARY.							
1. VOLUNTARY GIFTS :—							
Subscriptions	...	161	1	0			
Donations	...	114	17	5			
Herne Bay Methodist Church	...	5	5	0			
Church Offertories and Collections :—							
Herne Bay Baptist Church	...	7	6	5			
Herne Bay Congregational Church	...				1	15	3
(Bowling Club Service)	...						
Chislet Church	...	2	2	0			
St. Martin's, Herne Church	...	2	0	0			
St. Mary's Church, Reculver	...	3	11	2			
St. John's Church, Herne Bay	...	9	16	10			
Roman Catholic Church, Herne Bay	...	9	0	0			
Street Collections :—							
Easter Saturday Flag Day	...	84	4	11			
Alexandra Day Flag Day	...	77	18	9			
Other Voluntary Gifts :—							
Kent Constabulary Sports Committee	...	30	0	0			
Herne Bay U.D.C. re Sunday Cinemas	...	25	6	0			
Herne Bay Bowling Club	...	9	17	0			
British Charities Association Grant	...	2	10	0			
Box Collections	...	62	8	0			
Contributory Scheme	...	900	0	0			
					1508	19	9
2. RECEIPTS ON ACCOUNT OF SERVICES RENDERED :—							
Contributions on account of services to Patients :—							
Patients	...	491	10	3			
Approved Societies	...	32	15	6			
Kent County Council :—							
Treatment of Children	12 1 6						
Less Allowance	7 7 0						
		4	14	6			
Sundry Receipts	...	7	5	3			
					536	5	6
3. INVESTED PROPERTY :—							
Dividends on Investments	...				226	1	0
Ordinary Income	...				2271	6	3
EXTRAORDINARY.							
Legacy. The late A. P. Rymer	...				100	0	0
Total Income	...				2371	6	3
Balance, being excess of Total Expenditure over Total Income for the Year	...				29	19	4
					£2401	5	7

NEW BUILDINGS

RECEIPTS.		f	s.	d.	f	s.	d.
To Balance forward from 31st December, 1932	...				1122	19	2
" Donations :—							
Brotherhood of Cheerful Sparrows	...	412	2	4			
Reculver Car Park, per Capt. E. W. Turner	...	23	10	0			
Mile of Pence	...	24	8	6			
United Churches Special Service	...	17	12	8			
Sundry Donations	...	55	2	3			
					532	15	9
" Proceeds of Entertainments :—							
Broomfield Fete, per Mr. and Mrs. T. Lovegrove	...	176	14	3			
Whist Drives, per Miss Stubbs	...	33	1	0			
Whist Drives, per Miss Keeves	...	19	5	9			
Whist Drives, per Herne Bay Grocers' Association	...	15	0	0			
Sundry Entertainments	...	17	8	1			
					261	9	1
" Boxes	...				33	1	6
" Interest on Invested Funds :—							
3½% War Loan	...	98	0	0			
4% Victory Bonds	...	37	10	0			
2½% Consols	...	1	5	0			
Deposit Account	...	13	12	3			
					150	7	3
" Income Tax Recovered	...				12	10	0
					£2113	2	9

ACCOUNT) FOR THE YEAR ENDED 31st DECEMBER, 1933.

EXPENDITURE.		£	s.	d.	£	s.	d.	
ORDINARY.								
1. PROVISIONS :—								
Groceries	...	142	11	5				
Butcher	...	98	11	2				
Milk and Eggs	...	78	12	5				
Fish	...	54	3	3				
Greengrocer	...	18	8	6				
Baker	...	26	8	6				
					418	15	3	
2. DRUGS, SURGICAL DRESSINGS, Etc. :—								
Drugs and Medical Supplies	...	366	10	0				
X-Ray Treatment	...	94	16	6				
					461	6	6	
3. DOMESTIC :—								
Renewals and Repair of Furniture, Bedding, Crockery, and Cleaning Materials								
	...	62	2	3				
Laundry	...	153	8	1				
Water	...	5	13	10				
Fuel	...	56	1	11				
Lighting, Heating and Power :—								
Gas	...	188	9	10				
Electric Light	...	61	7	1	249	16	11	
						527	3	0
4. SALARIES AND WAGES :—								
Nursing and Domestic Staff	...	646	2	4				
Masseuse	...	37	10	0				
National Health Insurance	...	17	18	2				
					701	10	6	
5. MISCELLANEOUS :—								
Printing, Stationery and Postages	...	22	13	3				
Telephones	...	20	9	4				
Insurance of Buildings, Equipment, Stores								
	...	22	4	11				
Garden	...	6	2	0				
Sundries	...	2	15	0				
						74	4	6
6. ADMINISTRATION :—								
Printing, Stationery and Postages	...		21	15	0			
7. ESTABLISHMENT :—								
Renewals and Repairs to Buildings and Plant								
	...		59	11	2			
8. FINANCE :—								
Cheque Books and Printing ditto	...	6	4	6				
Appeals (Flag Days, etc.)	...	33	4	6				
Rent of Additional Staff Quarters	...	74	3	0				
Rates and Taxes	...	22	6	8				
British Hospitals Assn. Subscription	...	1	1	0				
						136	19	8
Total Expenditure	...				£2401	5	7	

G FUND.

PAYMENTS.		£	s.	d.
By Balance forward to 31st December, 1933		2113	2	9

£2113 2 9

SUMMARIES OF ACCOUNTS FOR THE YEAR ENDED 31st DECEMBER, 1933.

MAINTENANCE ACCOUNT :—

To Total of Income for the year ended 31st December, 1933	2371 6 3
„ Balance carried forward to 1934	145 19 6
	£2517 5 9

MAINTENANCE ACCOUNT :—

By Balance brought forward from 31st December, 1932	116 0 2
„ Total Expenditure for the year ended 31st December, 1933	2401 5 7
	£2517 5 9

NEW BUILDING FUND :—

To Balance brought forward from 31st December, 1932	1122 19 2
„ Total Receipts for the year ended 31st December, 1933	990 3 7
	£2113 2 9

NEW BUILDING FUND :—

By Balance carried forward 31st December, 1933	2113 2 9
	£2113 2 9

Auditor's Report.—I have examined the attached accounts with the books and vouchers of the Hospital, and in my opinion, such accounts are properly and correctly drawn up according to the best of my information and the explanations given to me and as shown by the books.

I have seen the certificates in connection with the investments amounting to £10,352/19/6.

W. J. EVERSHED, Chartered Accountant,
(Hon. Auditor).

130 High Street, Herne Bay. January 31st, 1934.

Investments now total :—

Local Loans 3% Stocks	£ 500 0 0	nominal.
South Australian Government 4% 1917	£ 48 15 0	„
Queensland Government 5% 1940/60	£ 101 0 0	„
3½% War Stock 1929/47	£6873 13 0	„
New Zealand 5% 1935/45	£ 529 11 6	nominal.
4% Victory Bonds	£1250 0 0	„
3½% War Loan	£1000 0 0	„
2½% Consolidated Stock	£ 50 0 0	„

Collections and Donations for the New Hospital Fund, 1933

	£	s.	d.
Armstrong, Miss J.		5	0
Bank Interest	13	12	3
Bartlett, Miss		10	0
Bayfield School	3	13	6
Boreham, Mrs.		5	0
Boxes :—			
Betts, C. E.	2	0	9
British Legion		1	5
Cornfoot, T. B.	2	10	1½
Cottage Hospital (Garden Box)	2	12	0
Daniel, W. R.		5	6
Herne Bay Electricity		3	10
Ingram, E. F.		9	5
Lewis, H. F.		4	4
Miramar Hotel (Cliff Steps Box)	6	1	2
Norlands Hotel (per C. A. Laing)	9	15	5½
Waller, H.		8	6
Williams, S. G.	8	9	0
Broomfield Fete (per Mrs. Lovegrove)	176	14	3
Brotherhood of Cheerful Sparrows	412	2	4
Carnham, Mrs. D.		12	0
Central Academy of Dancing		5	5 0
Charity Football and Hockey Matches :—			
Herne Bay College R.F.C.		3	13 0
Herne Bay Hockey Club		11	6
Herne United Football Club		2	17 1
Conway, The Misses		1	1 0
Drive, Mr. and Mrs. H. S.		5	5 0
Fell, Lady		1	0 0
Gee, Miss (per sale of cake)		8	0
Geen, Mrs. P.		7	7 0
Godden's Derby Smoking Concert		8	11 6
Herne Bay United Churches, Special Service		17	12 8
Herne Bay Congregational Sunday School		10	0
Herne Bay Congregational Church, Musical Service		3	10 0
Herne Bay Miniature Rifle Club (per Mr. A. Holness)		6	7 3
Herne Bay (1st) and 35th London Boys' Brigade		1	2 6
Hornby, Miss		10	0
Income Tax Recovered		12	10 0
Ingram, Mr.		1	0 0
"In Memoriam" (per F. and E. Punter)		1	1 0
Interest on Investments	136	15	0
Luckhurst, J. R.		2	2 0
McEwen, B. D.		5	0
Mile of Pence (per Mr. Carnell)		24	8 6
Morris, Miss R.		1	1 0
Pennington, H.		1	1 0
Reculver Car Park (per Capt. E. W. Turner)		23	10 0
Rolfe, Mr.		1	1 0
Scotchmer, Mr. D. G., "In Memoriam"		10	0 0
Bridge and Whist Drives :—			
Broomfield Football Club		1	15 0
Herne Bay Grocers' Association		15	0 0
Miss Keeves		19	5 9
Miss Stubbs		33	1 0
	990	3	7

LIST OF SUBSCRIPTIONS AND DONATIONS TO MAINTENANCE FUND.

	£	s.	d.
*Adams, Mr. and Mrs. F. S.	1	6	0
Altshuler, Mrs. E.	1	0	0
Ash, Mr. A.	1	1	0
Anon	1	0	0
*Bancroft, Mrs.	10	0	0
*Banwell, Mr. H. N.	1	1	0
Barclays Bank	2	2	0
*Barclay, Miss A.	1	1	0
*Beachamp, Mrs. A.	10	0	0
Beetenson, Mr. G. H.	1	1	0
Betts, Mr. C. E.	1	1	0
*Biggs, Mrs. D. A.	1	1	0
*Biggs, Mr. J. R.	2	2	0
*Boorman, Mrs. J. M.	10	0	0
Bowes, Mrs. T. A.	1	0	0
Briand, Mrs.	2	2	0
*Brice, Miss P.	2	2	0
*Brown, Mrs. C. E.	10	0	0
Bryne, Mr. F. C.	1	1	0
Bell, Mr. P.	1	1	0
Canterbury and District Co-operative Society	2	2	0
Carter, Mrs. E. L.	1	0	0
Carter, Miss	1	1	0
*Callard, Mr. E. J.	1	1	0
*Channing, Mr. and Mrs. E.	1	1	0
*Charsley, Mr. D.	1	0	0
*Christensens, Miss O. C.	10	0	0
Conway, The Misses	1	1	0
*Cornfoot, Mr. T. B.	1	1	0
Cowell, Mr. S. A.	1	1	0
Clarke, Mr. T.	1	5	0
Cullens Stores	1	1	0
Cursons, Mr. G.	1	1	0
Cursons, Mrs. C. E.	1	1	0
Davies, Mrs. D. H.	2	2	0
*Dawson, Miss	1	1	0
Doust, Mr. M. G.	2	2	0
East Kent Road Car Company	10	10	0
Friendly Society Convalescent Home	5	5	0
*Fairbrass, Miss E.	1	1	0
*Foster, Dr. M.	1	1	0
Fountain, Mr. F.	1	1	0
Freeman, Hardy and Willis	10	6	0
Greenhalgh, Mr. C.	10	6	0
Greensted, Mr. L.	2	2	0
Gore and Sons, J.	1	1	0
Hambrook, Mr. A.	1	1	0
*Harlow, Mr. F. K.	1	1	0
Heath and Baker	1	1	0
Harbour and Sons	10	0	0
Hill, Mr. A. M.	1	1	0
*Harrison, Mr. J.	1	1	0
Hartley, Miss C.	1	1	0

Subscriptions and Donations to Maintenance Fund—Contd.

	£	s.	d.
Hawksworth, Miss A.	1	1	0
Hemming, Mr. R. C. A.	10	0	0
Herne Parochial Church	4	4	0
*Herne Bay Gas Company	21	0	0
Herne Bay Urban District Council	25	0	0
Heron Angling Society	1	1	0
Hill, Mr. W. T.	1	1	0
Home and Colonial Stores	1	1	0
*Inderwick, Mrs. M.	1	1	0
*Iggulden, Mrs. P.	1	1	0
Iggulden, Fred, Ltd.	1	1	0
*Johnston, Mrs. M. W. C.	10	0	0
*Keeves, Miss	1	1	0
K.C.C. Public Assistance Grant	10	0	0
Lane, Mr. G. W.	1	1	0
Little, Mr. H. W.	2	2	0
Littlewood, Mr.	1	0	0
Lloyds Bank Ltd.	2	2	0
Lloyd, Mr. W. L.	2	2	0
Longbotham, Miss	10	6	0
Lovibond and Son, Ltd.	1	1	0
Malcolm, Mr. A. J.	1	1	0
*Millgate, Mr. W. F.	1	1	0
Masters, Mrs. J. B.	5	0	0
Michell, Mrs. A.	2	2	0
Midland Bank Ltd.	2	2	0
*Minter, Mr. J.	1	1	0
Moreland, Miss	1	1	0
*Moore-Bowman, Mrs. F.	10	0	0
Morris, Miss L.	10	0	0
Marsland, Mr. J.	2	2	0
McCreasy, Mr. A. B.	2	2	0
National Provincial Bank Ltd.	2	2	0
Neville, Mrs. E. M. G.	2	2	0
Noss, Mr. A. A.	1	1	0
*Ogden, Mr. E. C.	1	1	0
Palmer, Mr. J.	1	1	0
Philp and Whitteridge	1	1	0
Pitt, Councillor E. R.	2	2	0
Prescott-Westcar, Mrs. S. J.	1	1	0
*Payne, Mr. J.	1	1	0
Philanthropic Society	5	5	0
Ridout, Mr. S. A.	10	0	0
Rogers, Mrs. L. S.	10	6	0
*Redman, Mr. L.	1	0	0
*Reynolds, Mr. D.	1	1	0
*Riley, Mrs. S. E. G.	1	1	0
Roebottom, Mr. O.	1	1	0
Rutley, Mrs. L.	2	2	0
Sams, Mr. W.	1	0	0
Smith, Mr. W. K.	1	1	0
Stevens, Mr. R. H.	2	2	0
*Steadman, Mr. and Mrs.	1	11	6
*Stevenson, Mr. F. L.	1	0	0
Sutton, Mr. A.	1	1	0

Subscriptions and Donations to Maintenance Fund—Contd.

	£	s.	d.
*Thompson, Mrs.	1	1	0
Thompson and Partner	1	1	0
Tooley, Mrs. E.	2	2	0
Turner, Capt. E. W.	1	1	0
Turner, Mr. J. D.		10	0
Turner, Mr. C. J.	1	1	0
Trent, Mrs.	1	0	0
Taylor, Mr. T. D.	1	1	0
*Vinall, Mr. and Mrs. J.	1	1	0
Wacher, Mr. Cooper	1	1	0
Wacher, Mrs. L. C.		10	0
Walden, Mr. H.	1	1	0
Westminster Bank Ltd.	2	2	0
*Whitfield, Mrs.	2	2	0
*Whitfield, Mr. H. F.	1	0	0
Wilkinson, Mr. G.	1	1	0
Wolf, Mr. A. W.	1	1	0
Woolworth's Stores	1	0	0
Worlds Stores	1	1	0
Worrell, Mr. H. B.	3	0	0
Worrell, Mrs. H. B.	3	3	0
Wylde, The Misses	2	2	0
Wakeling, Mr. H.	1	1	0
Woollard, Mr. J. C.	2	2	0
*Wyles, Eng.-Capt. E.	1	1	0

* These Subscribers have registered under the Contributory Scheme.

LINEN LEAGUE REPORT.

Chairman : Mrs. G. Cursons. Hon. Treasurer and Secretary :
Mrs. D. A. Biggs.

This report of the Linen League shows the considerable support that has been given to the Hospital under its auspices during 1933.

The following ladies kindly assisted as collectors : Mrs. G. Cursons, Mrs. Worrell, Mrs. D. H. Davies, Mrs. T. A. Bowes, Miss Pritchard, Miss Longbotham, Miss Pain, Mrs. Pinnick, Mrs. Packham, Mrs. D. A. Biggs.

In all 250 Articles were collected, and £12 12s. 6d. in cash was received.

It is very gratifying that there was such a generous response to the appeal which enabled the Linen League to replace all condemned articles from the reserve of linen without any cost whatever to the Hospital Funds, and the Governors recorded their sincere thanks to all who have supported the members of the League.

LIST OF SUBSCRIBERS.

Mrs. Creasey, Mrs. T. Mountford Taylor, Miss Barnwell, Mrs. Rhode, Miss Bird, Mrs. Greenhalgh, Mrs. Hambrook, Mrs. Masters, Mrs. Sinclair, Mrs. Dixon Taylor, Miss Keeves, Mrs. Michell, Mrs. Wyles, Mrs. Milton, Mrs. Prescott-Westcar, Mrs. Mulligan, Mrs. Bawcutt, Mrs. Geen, Mrs. Steadman, Mrs. Channing, Mrs. Thompson, Mrs. D. A. Biggs, Mrs. Griffiths, Mrs. Noss, Mrs. Purkins, Mrs. Durrant, Mrs. Freshwater, Mrs. Holman, Miss Crighton, Mrs. Inderwick, Miss Ridley,

Mrs. La Brooy, Miss Johnston, Miss Walker, Miss Billing, Miss Delder, Mrs. Joyce, Mrs. Turle, Miss Pain, Mr. and Mrs. H. B. Worrell, Miss Conway, Miss Francis Wilson, Miss E. Hill, Mrs. Laver, Mr. and Mrs. Hazel, Miss Salmon, Mrs. Lyon, Mrs. Downes, Mrs. Jacks, Mrs. Wake-ling, Mrs. Lomer, Miss Willson, Mrs. Harlow, Mrs. Neville, Miss Cuth-ber-ton, Mrs. Christie, Mrs. Hagger, Mrs. Norwood, Mrs. Edwards, Mrs. Lamprey, Mrs. Thurston Clarke, Mrs. Lather, Mrs. Green, Mrs. E. Daniels, Mr. and Mrs. T. Allchin, Mrs. F. Hilling, Miss Bond, Miss Manning, Mrs. Attwater, Miss Ellsley, Mrs. Wright, Mrs. Lovegrove, Mrs. E. Newton, Mrs. Cakebread, Mrs. G. Wilkinson, Mrs. H. Jolly, Miss Wacher, Miss D. Sidders, Mrs. Palmer, Mrs. T. B. Cornfoot, Mrs. Tripp, Mrs. Hardaker, Mrs. Lloyd, Mrs. Savage, Mrs. Adams, Miss E. Fairbrass, Miss Muriel Gore, Miss Beetenson, Miss Jacob, Miss Hing-ston, Mrs. Oddland, Mrs. Pritchard, Miss Pritchard, Mrs. Hasluck, Mrs. Penford, Mrs. Jollasse, Mrs. Hall, Mrs. Siers, Mrs. Percy, Mrs. Birkett, Mrs. Pinnick, Mrs. Jacob, Mrs. Greig, Miss Lee, Mrs. T. A. Bowes, Mrs. Entwistle, Miss Deadman, Miss Brandon, Mrs. Kelly, Miss Moreland, Miss R. Moreland, Miss Stocken, Miss B. Parfitt, Miss Kingswood, Mrs. R. Stevens, Mrs. Packham.

DONATIONS.

	f	s.	d.
Councillor E. R. Pitt	2	2	0
Sir William Wayland	10	6	
Mrs. Fairman	10	0	
Mr. Richards	10	0	
Mr. J. Lewin Payne	10	0	
Mr. D. Reynolds	10	0	
Mr. F. Wood	10	0	
Mrs. Coates	5	0	
Miss Rix	10	6	
Miss C. Clarkson	5	0	
Mrs. Tooley	1	1	0
Mrs. D. H. Davies	10	6	
Anonymous Gifts	4	18	0
	<u>£12</u>	<u>12</u>	<u>6</u>

GIFTS IN KIND, 1933.

Fruit, Flowers, Vegetables.

Mr. Allchin, Mr. and Mrs. Punter, Mr. Port, Friendly Societies Homes, Batesholme, Mrs. Honey, Mrs. Pitcher, Miss Greenhalgh, Mr. J. Lewin Payne, Railwaymen's Home, Miss Wise, Mrs. Gossett, Mrs. Huntingford, Baptist Sunday School, Mrs. C. Turner, Mrs. Charsley, Mr. Andrews, Mr. Ross, Miss Aula, Beltinge Baptist Church, Mr. Stevens, Mrs. Derry, Mrs. Fennessy, Anon., Mr. and Mrs. McCallum, Baptist Church, Miss Howness, Col. Lever, Mrs. Nye, Miss Pearson, Mr. McLannick, Beltinge Women's Institute, Mrs. Swain, Mrs. Yule, Mrs. Daubeney, Mrs. Gates, Mrs. Batchler, Mrs. Perkins, Mrs. Fox, Mr.

Gifts in Kind—Contd.

Ross, Mrs. Jolly, Mrs. Pinnick, Mr. Pennington, Herneville Sale, Mr. Turner, Mr. Lovegrove, Mr. Fox, Mr. Keyser, Mr. Floate, Mr. Steadman, A. Friend, Mrs. Grace, Mrs. Jordan, Mrs. Gay, Mrs. Crouch, Mrs. Goodsell, Mrs. Miles, Infant School Parish Church, St. Bartholomew's Church, Reculver Church, Baptist Church, Bayfield School, Mr. Walden, Mr. Green, Baptist Church Primary, Congregational Church, Mrs. Altshuler, Mrs. Morris, Parish Church, Chislet Church, Broomfield Congregational Church, Miss Dawson (Girdlers Kindergarten), Mr. Bell, Mr. Crichton, Mrs. Oliver, Mrs. Ruddy, The Rev. Hart's Sunday Circle, Mrs. Noss, Mr. Jordan, Mrs. Bannerman, Mrs. Prescott-Westcar, Mr. Collard, Mrs. Page, Mrs. Scrivens, Mrs. Iggulden, Mrs. Richmond.

Eggs (Week).

Friendly Societies Home, Mrs. Swinford, Mr. Norris, Anon., Miss Billing, Mr. Belch, Hoath District Women's Institute, Miss Birch, Mr. Voller, Mr. Chistall, Mrs. Fox, Mr. P. Bell, Mrs. D. Bell, Mrs. Smith, Mrs. Jolin, Mrs. Honey, Miss K. M. Bowes, Miss M. F. Bowes, Mrs. Inderwick, Mrs. F. W. Canham, Miss Clarkson, Mrs. Carter, Mrs. Clegg, Mr. Hazel, Mr. J. L. Payne, Mrs. Barton, Mr. and Mrs. Punter, Miss Wells, L. J. Daniel, Mr. Bond, Anon., Mrs. Peveritt, Mrs. Whitfield, Mrs. East, J.C., Mrs. Marsh, Mr. Floate, Mrs. Swinford, Misses Conway, Mrs. Noss, Mrs. Adams, Mr. Roberts, 1st Herne Bay Scouts and Cubs, Railwaymen's Convalescent Home, Herne Bay C.E. School (Scholars of the Herne Bay Council School), Mrs. A. R. J. Creasey, Misses Pain, Mrs. Wilson, Mrs. Shore, Herne Bay Council Boys' School, Mrs. Iddenden, Miss Wise, Mr. Perry, 1st Broomfield Company Girl Guides, Herne School, Miss Wilson, Miss Vaughan, Mrs. Wanstall, Congregational Sunday School, Baptist Sunday School, St. John's Church, Mrs. Pitcher, Mrs. Blackwell, Mrs. Palmer, Mr. Huntingford, Mr. Andrews, Mrs. Jolly, Beltinge Baptist Church, Mrs. Pennington, Mr. and Mrs. Marshall, St. Edward's Nursing Home, Mrs. Snowdon, Marshside Sunday School, Maypole Methodist Church, Mrs. Ruddy, Mrs. Swinford, Mrs. Crouch, Mrs. Waitch.

Pound Day.

Mrs. Joyez, Mr. Mead, Mrs. Prescott-Westcar, Mr. Laver, Miss M. Wells, Mrs. Black and Annie, Women's Institute Hoath, Mrs. Lockford, Mrs. Grace, Mr. Silk's boys, Anon., Mrs. Noss, Mrs. Curling, Home and Colonial Stores, Mrs. Silk, Miss Caudy, Mrs. D. A. Biggs, Miss Martha Edwards, Miss Edith Linkins, Mr. Silk, Mrs. D. Davies, Miss Dry, Mrs. Fox, Mrs. Baker, Miss M. Bowes, Mrs. Inderwick, Mrs. Hussey, Mrs. T. Williams, Miss M. Pritchard, Mrs. Rutley, Mrs. Hyde, The Misses Bowes, Mr. Nelson, Mr. Woollard, Mr. P. Bell, Mrs. Bramwood, Miss Wood, Miss McKenzie, "Jane," Mrs. Lloyd, Mrs. Conway, Mrs. Bryan, Miss Nelson, Mr. Hughes, Mrs. Peveritt, Miss Aughton, Mrs. Gaskin and Alice, Mrs. Carpenter, the Misses Sweney, Mrs. Taylor, Mrs. Hooton, Miss Weekes, Miss Veavington, Mrs. Taylor, Miss Russell, Miss Wilms-hurst, Miss Harrison, Mr. Richards, The Girdlers School, Mrs. Williams, Mrs. Perfect, Miss Stott, Anon., Mrs. Trafford, Miss Charters, Mr. Sutton, Mrs. Sims, Mrs. Channing, Mr. Griffin, Mr. and Mrs. Creasey, Mrs. Johnson, Miss Sharman and Miss Pierce, Miss Armstrong, Mrs. Malony, Mrs. Goymer, Cyril Lond, T. F. Ridout, Mrs. Bawcutt, Mrs. Booth and Miss Hall, Mr. Minter, Mr. Gore, Judy Woolf, Mr. Lunn, Mrs. Griggs, Miss Fowler, Mrs. Brice, Mrs. Graham, Mrs. Packham, Mrs. Shelley Beal, Mrs. E. M. Wheeler, Mrs. Pritchard, Mr. White, Miss Curling, Mrs. Keeley, Miss Mary Dewey, Mrs. Davis, Mrs.

Gifts in Kind—Contd.

C. Turner, Mrs. Robotham, Dr. C. Evans, Mrs. Bishop, Miss Gladys Street, Mrs. Drewitt, Matron Batesholme, Miss Holness, Mrs. Snowden, Mr. and Mrs. Nuttall, Mrs. Crouch, Mr. Hochbaum, Mrs. Horton, Mrs. Baxter, Mrs. Pearce, Miss Luscombe, Mrs. A. Smith, Mrs. Gay, Mr. and Mrs. Waller, Mrs. Walker, Mr. Loveday, Miss Marsh, Mrs. Morris, Mrs. Bond, Mrs. Harriss, Miss Laslett, Mr. Sutton, Mr. Lyon, Mr. W. J. G. Copperwheat, Mr. Allchin, Anon., Mrs. Thompson, Miss Keeves, Miss Reynolds, Mrs. Brookes, Miss Huntingford, Miss Wise, Mrs. Moreland, Mrs. Colvill, Mrs. Hickman, Mr. Pressley, Mr. Punter, Mrs. Long, Mrs. Snow, Mrs. Pennington, Rev. Father Urban Young, Mr. Floate, Miss Birch, Mrs. Nichols, Friendly Societies Home, Mrs. Harding Jolly, Mrs. Cage, Miss McEwan.

173 Scholars of the Herne Bay Council Infants' School contributed the following :—

75lb. sugar, 14lb. rice, 8lb. jam, 6½lb. flour, 5lb. tapioca, 5lb. apples, 6lb. currants and raisins, 2½lb. butter, 2½lb. potatoes, 3lb. beans, 2lb. split peas, 2lb. soda, 2lb. oats, 2lb. semolina, 1lb. pears, 1 pkt. suet, 1 tin sardines, parsnips, carrots, custard powder, eggs.

Groceries.

Mrs. Poyser, Mrs. Jubb, Mrs. Perry, Mrs. Gammon, Mr. Scott, Mrs. Pinnick, Misses Billing and Dolder, Mrs. Gray, Mrs. Hayes, Mrs. Hudson, Herne Bay Red Cross, Mr. Fletcher, Mr. Barwood.

Fish.

Mrs. Gay, Mrs. Ross, Mrs. Rosely.

Books.

Mrs. Griffiths, Mrs. Bostock, Mrs. Nye, Friendly Societies Home, Mr. Harrison, Mr. Huxtable, Mr. Walden, Miss Yule, Mr. Redman, Mr. Porter, Mrs. Spencer, Mrs. Edwards, Mrs. Pinnick, Mrs. Franks, Mrs. Freshwater, Mrs. Gossett, Mrs. Sirrell, Mrs. Darant, Mr. Turner, Mrs. Davies, Mrs. Evans, Mrs. Leigh, Miss Aula, Mrs. Jolly, Mrs. Walidng, Mr. Harrison, Mr. R. Turner, Miss Mattock, Miss Tirrel, Mrs. Aireton, Mrs. Hood, Mr. Bayley, Mrs. Gossett, Mrs. Birchett, Mrs. Smith, Herne Bay District Rangers, Mrs. Bannerman, Mr. Hawson, Mrs. Sinclair, Mrs. Adams, Mrs. Drowley, Miss Button, Mrs. Drew, Mrs. Palmer, Mr. Lewin Payne, Mr. Morgan, Mrs. Cousins, Miss Goldfinch, Herne Bay Red Cross, Mr. Wilden.

Surgical and Nursing Appliances.

Mrs. Saunders, Miss May, Mrs. Johnson, Mrs. Carter, Mrs. Cunnold, Miss Gill, Anon., Miss Smith, Mrs. Featherstone, Mrs. Grove, Mrs. Woodrow, Resthaven, Mrs. Copp, Mrs. Venn, A. P. Rymer.

Toys.

Miss Joan Bennett, Mrs. Sinclair, Miss Judy Woolf, Mr. Lewin Payne.

Clothing.

Mrs. Snowden, Children's Home, Parish Church, Mrs. Keen, Mrs. Bond, Mrs. Jones.

Money.

Mr. Minter (5s. part payment for Turkey), Chislet Church.

Gifts in Kind—Contd.

Unclassified Gifts.

Mr. Patching (gift book), Mrs. Kilby (cot), Mr. Welch (loud speaker), Nurse Holman (garden umbrella), Mrs. Burn (head phones), Mr. Griffiths (easy chair), Dr. C. Evans (patients' trays), Resthaven (2 pairs ear phones), Mr. Bond (trolley), Mrs. Jones (ear phones), Mr. Redman (bones and ice), Mr. Allchin (glass measures), Mrs. Kirby (6 medicine glasses), Miss Wrightson (6 jugs), Mrs. Hooton (6 vases), Mrs. Yule (teapots), Mrs. Mertens (flower vases), Mrs. Pitcher (tumblers), Miss Curtiss (6 cups and saucers, and 3 egg cups), Mr. Copp (plates, teapots and cups), Miss Boughton (stainless steel kidney tray).

Gratuitous Services.

Mr. Douglas, Messrs. Woolf Bros., the Nursing Staff of St. John Ambulance Brigade (Nursing), the Members of St. John Ambulance Brigade (assistance with Patients), the Members of Toc H (keeping hedge cut, collecting subscriptions), Mr. Silk (providing firewood), Mr. Balding (repairs to surgical instruments), Messrs. Murdoch and Murdoch (tuning pianos), Messrs. Curling Bros. (repairs), Messrs. Callingham.

Christmas Gifts in Kind.

Herne Bay Red Cross, Mr. Barwood (Master of Masonic Lodge), Miss Smith, Miss Birch, Mrs. Bond, Mr. Clews, Mrs. Champion, Allen and Hanburys, Mr. Hadley, Mrs. Lane, Miss Chaffer and Miss Stickels, Miss Wells, Mr. Cursons, Mr. Lockford, Mrs. Goymer, Mr. and Mrs. Pennington, Miss Betty Smith, Miss Stott, Mrs. Pelly, Bertha Parry, Mr. Pullinger, Matron Friendly Societies Home, Mrs. Leman, Mrs. Carter, Mrs. Besanville, Mr. Noss, Mr. Lane, Cullens Stores, Mr. and Mrs. Punter, Miss Wylde and Miss E. Wylde, Mr. Waller, Mr. G. Richards, Rev. A. G. Daubeney, Mrs. Dann, Mrs. B. Brand, Miss Wise, Ronnie Yule, Mrs. Yule, "Adadear and James," Miss Alexander, Mr. L. D. Nuttall, Miss Lane, Mrs. Packham, Mr. Minter, Mrs. Perkins, Herne Bay Bakery, Mrs. Mulligan, International Stores, Mr. and Mrs. Cornfoot and Iris, Mrs. Hilling, Miss Elliott, Creameries, Dr. F. C. Cozens, Dr. J. R. Hamerton, Dr. P. Wallis, Fleetwood Laundry, Mrs. Alt.

Christmas Gifts in Money.

Miss Bowes, Miss K. M. Bowes, Mrs. Biggs, Mrs. Davies, Capt. E. Wyles, Dr. M. Foster, Dr. T. A. Bowes, Mr. A. B. Beresford Jones, Anonymous, Mr. Clarke, Mr. Hooton, Councillor E. R. Pitt, Mrs. O'Sullivan, Miss Pauline Rumbold, Capt. Besanville, Miss Crichton, Miss Candy, Miss M. F. Bowes, Rev. E. S. Burnett, Rev. W. R. Lloyd, Mrs. Tooley, Mr. Charsley.

Silver Paper.

St. Hilda's School, Mrs. Pitt, Cox Garage, Miss Blankley, Bennett and Russell, Miss Lowe, Mrs. Walding, Miss Danver, Mrs. Jezzard, Mrs. Steed, Mrs. Goodman, Mrs. Clarke, Miss Olive Griggs, Miss Mattock, Reculver Women's Institute, Mrs. Wyborn, Rosemary Home, Mrs. Howard, G.L.B., Miss Dawborn, Mrs. Gorham, Miss Stroud, Boys of the Herne Bay Council School (5 lb.), Miss Chapman, Miss Foley, John Punter, Herne Bay Rangers, and 1st Guides, Mrs. Turner.

£ 5 0 0

will cover the cost of a Bed
in the

Proposed New Hospital.

No better monument can be erected to perpetuate
the memory of a relative or friend.

FORM OF BEQUEST.

I give and bequeath to the Trustees for the time
being of the Queen Victoria Memorial Cottage
Hospital the sum of

*

to be paid, together with the legacy duty thereon
out of such part of my Estate as by the Laws in force
at my death may be bequeathed for charitable
purposes, and to be applied by the said Trustees to
the New Hospital Building Fund ; and I hereby
declare that the receipt of such Trustees shall be a
good and sufficient discharge of such legacy.

* Amount to be written in words.

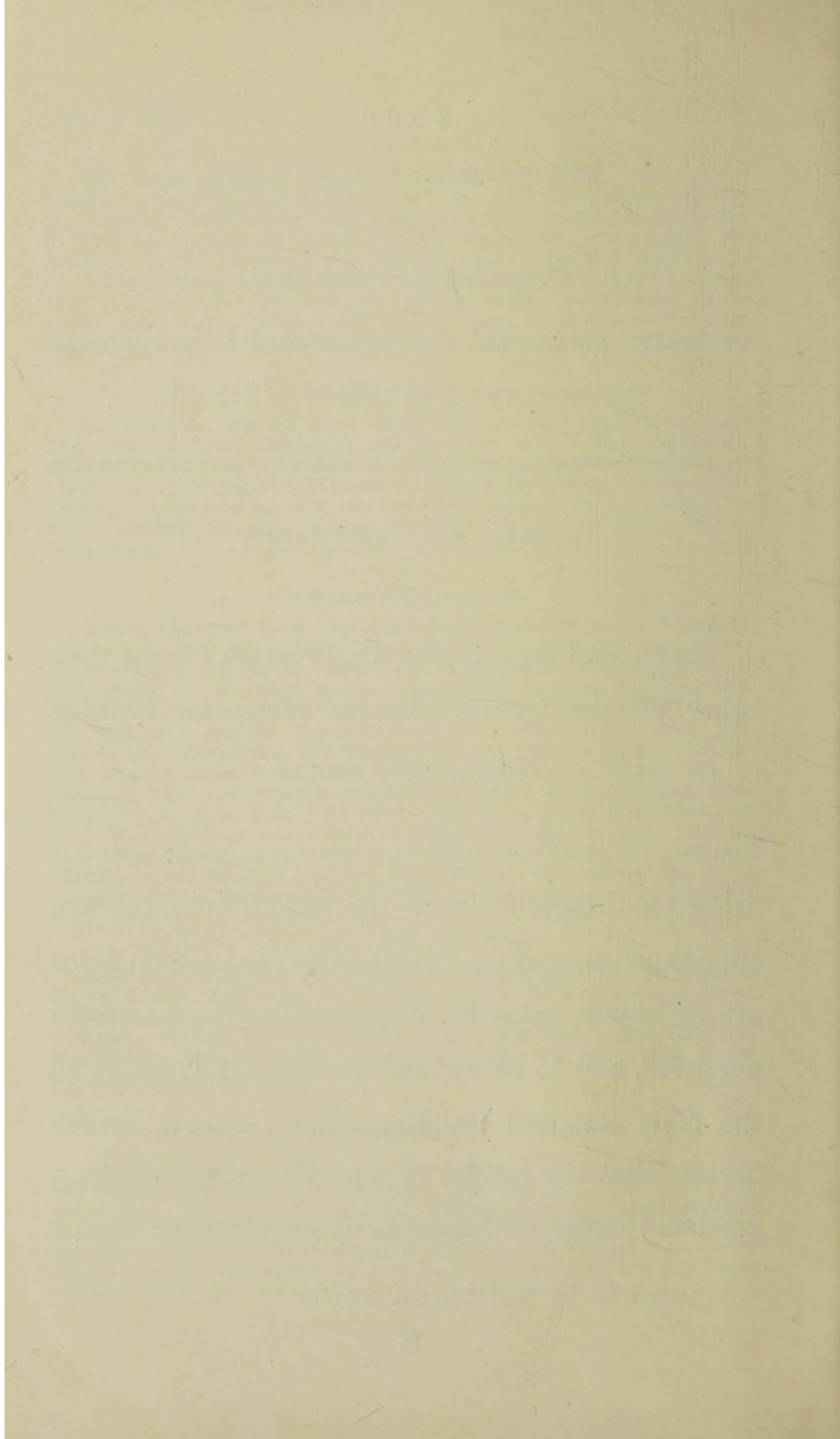

To the Hon. Treasurer,

QUEEN VICTORIA MEMORIAL COTTAGE HOSPITAL,
HERNE BAY.

I agree to become a yearly subscriber to the
above Hospital of the sum of.....pounds
.....shillings.....pence, and enclose
you cheque for my this year's subscription.

Name

Address

BANKER'S ORDER.

To.....Bank.

On the.....day of19..., and
annually, please pay to Lloyds Bank Ltd., Herne
Bay, the sum of.....pounds.....shillings
.....pence, being my subscription to the Queen
Victoria Memorial Cottage Hospital, Herne Bay,
until further notice and charge to my account.

Signed

Address

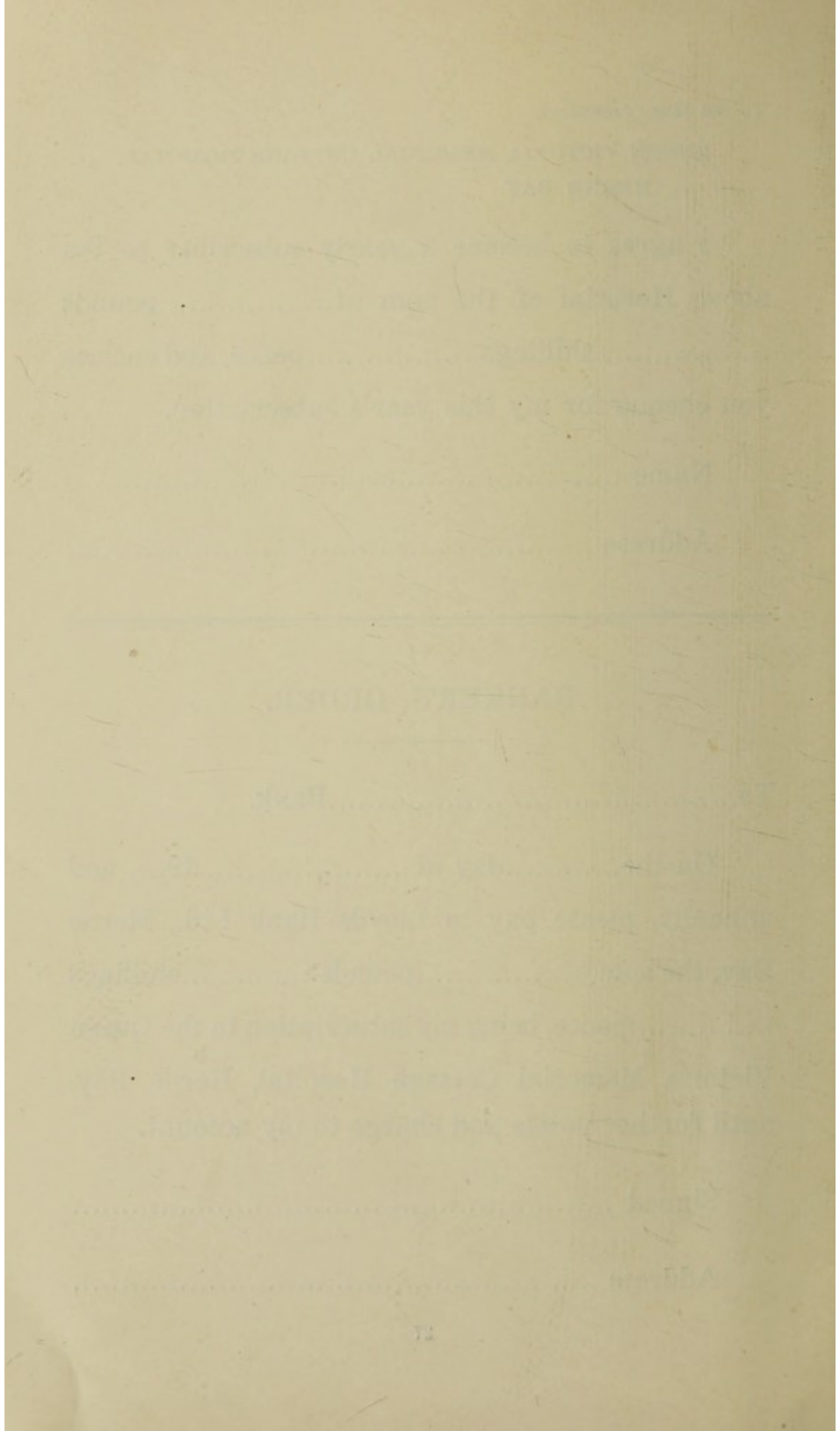

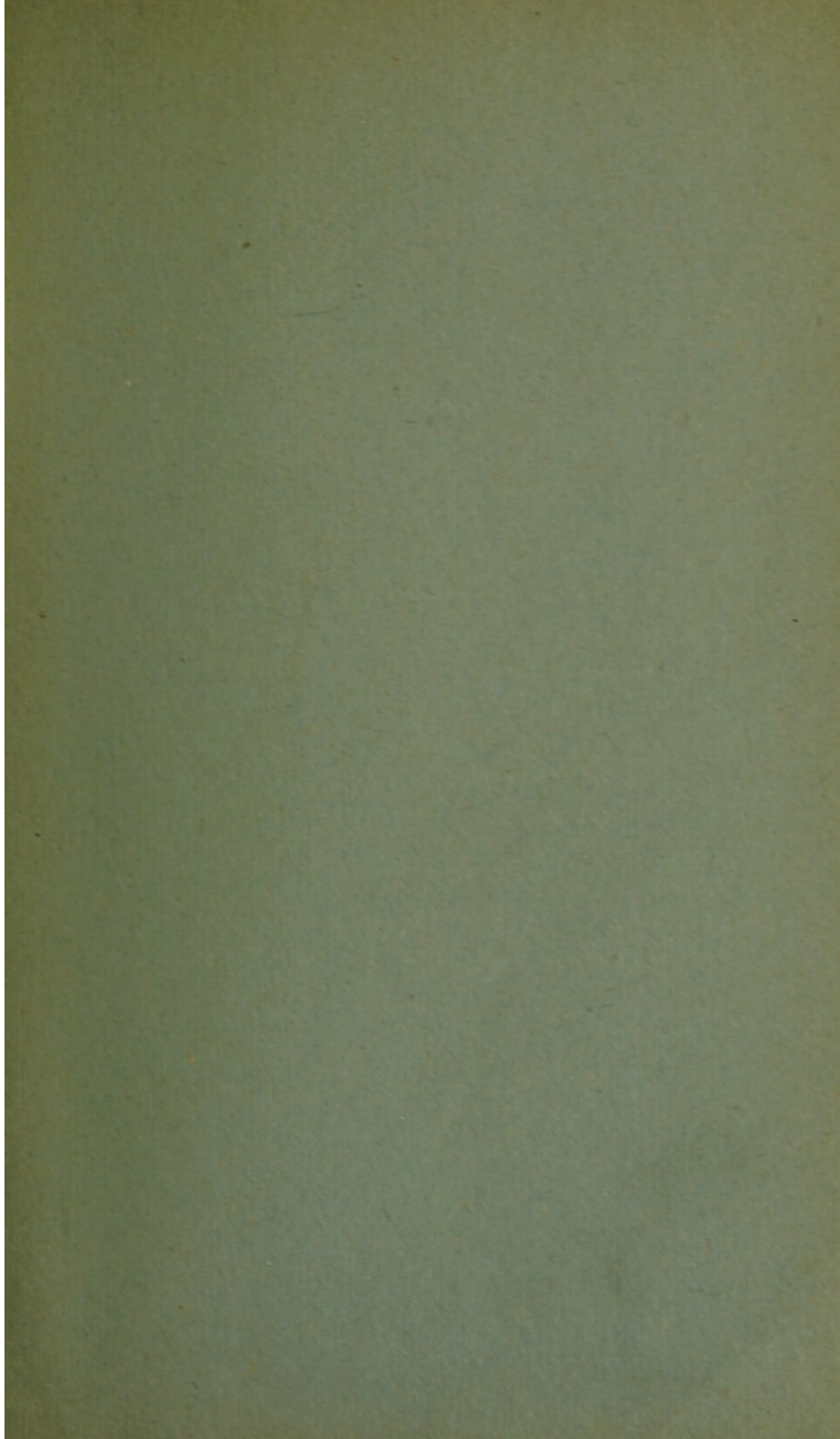

HOW FRIENDS MAY HELP.

1. By becoming Annual Subscribers to the Fund.
 2. By giving or collecting money as a Donation.
 3. By registering under the Hospital Contributory Scheme.
 4. By sending to the Matron at the Hospital :—
 - (a) Flowers, Plants, Fruit, Eggs or Vegetables.
 - (b) Books, Magazines, Papers or Games.
 - (c) Linen (new or old).
 - (d) Any sort of Invalid Appliance.
-

The Matron would be pleased to send a Messenger to any Address on receiving information from intending Donors.