

Annual report : 1938 / Queen Charlotte's Maternity Hospital.

Contributors

Queen Charlotte's Maternity Hospital.

Publication/Creation

[London] : [Queen Charlotte's Maternity Hospital], 1938

Persistent URL

<https://wellcomecollection.org/works/uqrr4cnu>

License and attribution

This work has been identified as being free of known restrictions under copyright law, including all related and neighbouring rights and is being made available under the Creative Commons, Public Domain Mark.

You can copy, modify, distribute and perform the work, even for commercial purposes, without asking permission.



Wellcome Collection
183 Euston Road
London NW1 2BE UK
T +44 (0)20 7611 8722
E library@wellcomecollection.org
<https://wellcomecollection.org>



Queen Charlotte's

MATERNITY HOSPITAL
&
MIDWIFERY TRAINING SCHOOL
LONDON

PATRONS

Her Majesty The Queen
Her Majesty Queen Mary

VICE-PATRON

H.R.H. The Princess Royal

200th
ANNUAL
REPORT

1938

Activities of Queen Charlotte's Hospital

MAIN HOSPITAL

191 Marylebone Road, N.W.1. Telephone : Ambassador 2266.

NURSES' HOME :

268 Marylebone Road, N.W.1. Telephone : Ambassador 2266.

RESIDENTIAL COLLEGE FOR MEDICAL STUDENTS :

5 Cosway Street, N.W.1. Telephone : Paddington 1386.

TEMPORARY AUXILIARY HOSPITAL (" INVERMEAD ")

341 Goldhawk Road, W.6. Telephone : Riverside 6236.

ISOLATION BLOCK

BERNHARD BARON MEMORIAL RESEARCH LABORATORIES :

341 Goldhawk Road, W.6. Telephone : Riverside 6081.

TEMPORARY NURSES' HOME (" Oakbrook ")

339 Goldhawk Road, W.6. Telephone : Riverside 6081.

DISTRICT NURSES' HOMES

MARYLEBONE AND DISTRICT (No. 1)

13 Harcourt Street, W.1.

KENSINGTON DISTRICT HOME (No. 2) :

176 Ladbroke Grove, W.10. Telephone : Ladbroke 0661.

KILBURN DISTRICT HOME (No. 3) :

40 Princess Road, N.W.6. Telephone : Maida Vale 1548.

HAMMERSMITH DISTRICT HOME (No. 4—" Longthorpe Lodge ") :

351 Goldhawk Road, W.6. Telephone : Riverside 2107.

ANTE-NATAL DEPARTMENTS

Attached to District Nurses' Homes, Nos. 1, 2, and 4.

INFANT CONSULTATION CENTRE

12 Harcourt Street, W.1.

APPEAL DEPARTMENT

(National Mother-Saving Campaign)

29 Dorset Square, N.W.1. Telephone : Ambassador 1677.



22502912364



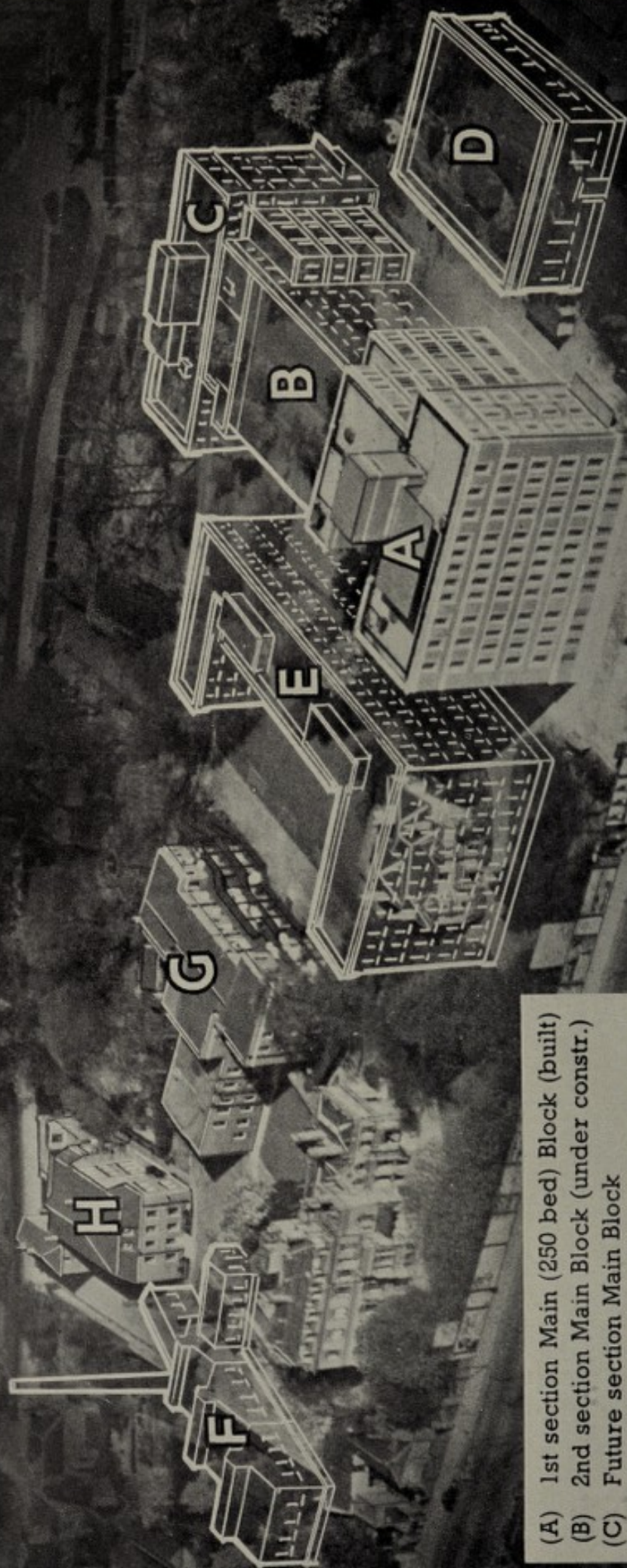

- (A) 1st section Main (250 bed) Block (built)
- (B) 2nd section Main Block (under constr.)
- (C) Future section Main Block
- (D) Ante - Natal, Out - Patients and Infant Consultation Depts (under constr.)
- (E) Nurses' Home (under constr.)
- (F) Boiler House " "
- (G) Isolation Block (built)
- (H) Bernhard Baron Memorial Lab. (built)

Queen Charlotte's Maternity Hospital

PATRONS:

HER MAJESTY THE QUEEN

HER MAJESTY QUEEN MARY

VICE-PATRON:

H.R.H. THE PRINCESS ROYAL

INSTITUTED 1739 REBUILT 1856

INCORPORATED BY ROYAL CHARTER 1885

(Charter amended 1924)

NEW WING ADDED 1886

FURTHER ENLARGED 1899

NURSES' HOME AND RESIDENTIAL COLLEGE

BUILT 1899; ENLARGED 1908

ISOLATION BLOCK AND RESEARCH LABORATORIES

BUILT ON NEW SITE AT HAMMERSMITH, 1930

Licensed according to the Statute, 13 George III., cap. 82

Landmarks in the History of Queen Charlotte's Hospital

- 1739. Foundation of the Charity under the title of the General Lying-In Hospital.
- 1791. The Hospital removed to Bayswater.
- 1809. His Royal Highness the Duke of Sussex became president for life, and the Hospital was re-organised and re-established under his direction.
- 1810. Her Most Gracious Majesty Queen Charlotte became Patron, and the name of the Hospital was changed from the General Lying-In Hospital to the Queen's Lying-In Hospital.
- 1813. Removal of the Hospital to Lisson Green, Marylebone.
- 1838. Her Most Gracious Majesty the Dowager Queen Adelaide became Patron of the Hospital.
- 1843. Death of His Royal Highness the Duke of Sussex.
- 1844. His Royal Highness the Duke of Cambridge became President.
- 1850. Her Most Gracious Majesty Queen Victoria became Patron.
- „ Death of His Royal Highness the Duke of Cambridge.
- 1856. Rebuilding of the Hospital on the site of the Manor House, Lisson Green.
- 1866. Her Royal Highness the Princess of Wales became Vice-Patron.
- 1869. Her Royal Highness the Crown Princess of Prussia, Princess Royal of Great Britain, visited and inspected the Hospital.
- 1879. Her Royal Highness the Crown Princess of Germany again visited and inspected the Hospital.
- 1883. Their Royal Highnesses the Princess of Wales and Princess Christian of Schleswig-Holstein visited and inspected the Hospital.
- 1885. Incorporation of the Hospital by Royal Charter.
- 1886. New Wing built and opened by their Royal Highnesses the Prince and Princess of Wales.
- 1887. Her Royal Highness Princess William of Prussia visited and inspected the Hospital.
- 1888. Her Royal Highness Princess Christian of Schleswig-Holstein again visited and inspected the Hospital.
- 1889. Third visit of Her Royal Highness Princess Christian of Schleswig-Holstein.
- 1894. Her Royal Highness the Duchess of York became a Vice-Patron.
- 1896. His Royal Highness the Duke of Cambridge, K.G., visited and inspected the Hospital.
- 1897-1900. Hospital further enlarged.
- 1899. Nurses' Home built, and opened by their Royal Highnesses the Duke and Duchess of York, who also visited and inspected the Hospital.
- 1901. Death of Her Most Gracious Majesty Queen Victoria.
Her Most Gracious Majesty Queen Alexandra became Patron.
- 1904. Death of His Royal Highness the Duke of Cambridge.
- 1908. Extension of the Nurses' Home and Residential College for Students opened by Her Royal Highness Princess Alexander of Teck.
- 1910. Her Most Gracious Majesty Queen Mary became Patron.
- 1919. Her Majesty Queen Mary visited the Hospital.
- 1921. Her Majesty Queen Alexandra visited the Hospital.
- 1925. Death of Her Majesty Queen Alexandra.
- 1927. Her Majesty Queen Mary again visited the Hospital.
- 1929. Decision to rebuild the Hospital on a new site at Goldhawk Road, Hammersmith. Foundation Stone of first block of the new hospital (the Isolation Block), laid by H.H. Princess Marie Louise.
- 1930. Isolation Block at Hammersmith opened by H.R.H. The Princess Royal.
- 1931. Research Laboratories at Hammersmith opened. Later known as Bernhard Baron Memorial Laboratories.
- 1935. His Royal Highness the Duke of York presided at the first Festival Dinner in aid of Rebuilding.
- 1938. Her Most Gracious Majesty Queen Elizabeth became Patron.

.....day of.....

Messrs.....

Please pay to MARTIN'S BANK LIMITED

(COCKS, BIDDULPH & CO. Branch) 16, Whitehall, S.W., to the credit
of QUEEN CHARLOTTE'S MATERNITY HOSPITAL Account, my Subscription
of.....Guineas, and continue the same on the.....day of
.....annually until further notice.

Signature.....

Address

2d.

Stamp

NOTE.—Annual Subscribers will greatly facilitate the Collection of their Subscriptions if they will kindly fill in this Order on their Bankers, and send it to the Secretary of the Hospital.

GREEN CARTRIDGES, 7.62mm. RIFLE CARTRIDGES,
ROCKETS, 2.75" CALIBRE, 2.75" CALIBRE,
DISCS, 10" CALIBRE, 10" CALIBRE

CONTENTS

	PAGE
ANTE-NATAL DEPARTMENT AND INFANT CONSULTATION CENTRE ...	62
BALANCE SHEET—DRESDEN ASSISTANCE FUND ...	48
Do. HOSPITAL ...	32
FINANCIAL STATISTICS FOR 1938 COMPARED WITH THOSE FOR 1937 ...	51
GIFTS DURING 1938 ...	56
HONORARY MEDICAL OFFICERS, ETC. ...	6
INCOME AND EXPENDITURE ACCOUNT—ANÆSTHETIC FUND ...	46
Do. do. DRESDEN ASSISTANCE FUND	47
Do. do. HOSPITAL ...	36
Do. do. LADIES' ASSOCIATION ...	24
Do. do. REBUILDING FUND ...	42
Do. do. RESEARCH LABORATORIES ...	41
Do. do. SAMARITAN FUND ...	45
LEGACY ACCOUNT ...	43
LIST OF CONTRIBUTIONS TO THE ANÆSTHETIC FUND ...	107
Do. do. LADIES' ASSOCIATION ...	101
Do. do. SAMARITAN FUND ...	108
LIST OF GOVERNORS AND SUBSCRIBERS AND LIST OF CONTRIBUTIONS TO THE REBUILDING FUND ...	63
LIST OF PATRONS, ETC. ...	4
MEMBERS OF THE MEDICAL AND SURGICAL STAFF FROM 1809 ...	9
NATIONAL MOTHER SAVING CAMPAIGN—OBJECTS, LIST OF PATRONS AND COMMITTEE ...	25
OFFICERS OF THE INSTITUTION ...	5
PRIVATE NURSING STAFF ...	61
QUEEN CHARLOTTE'S HOSPITAL, LADIES' ASSOCIATION—OFFICERS AND RULES ...	21
QUEEN CHARLOTTE'S HOSPITAL, LADIES' ASSOCIATION—REPORT ...	23
REGULATIONS FOR PATIENTS ...	30
REPORT OF THE APPEAL DEPARTMENT ...	27
Do. COMMITTEE OF MANAGEMENT, HOSPITAL ...	12
Do. MIDWIFERY TRAINING SCHOOL ...	19
SCHEDULE OF INVESTMENTS ...	50
TABLE SHOWING THE NUMBER OF PERSONS TRAINED IN MIDWIFERY AND MATERNITY NURSING FROM 1875 TO 1938 ...	20

PATRONS

HER MAJESTY THE QUEEN.

HER MAJESTY QUEEN MARY.

VICE-PATRON

H.R.H. THE PRINCESS ROYAL.

PRESIDENT

THE LORD HOWARD DE WALDEN.

VICE-PRESIDENTS

THE MARQUESS OF SALISBURY.

THE LORD BISHOP OF LONDON.

SIR SAMUEL SCOTT, BART.

W. S. A. GRIFFITH, ESQ., M.D., F.R.C.P.

ADÉLE, COUNTESS CADOGAN.

MRS. CHESTER BEATTY.

THE HON. GERALD B. PORTMAN.

LADY HOWARD DE WALDEN.

MRS. PERCY C. BURTON.

MRS. JOHN BUCHANAN.

ALEXANDER McLAREN NIVEN, ESQ.

THE VISCOUNT LEVERHULME.

SIR H. PERCY SHEPHERD.

EDWARD S. BARON, ESQ.

F. DUDLEY DOCKER, ESQ.

MRS. I. M. SIEFF.

SIR HARRY HAGUE.

J. B. SAINSBURY, ESQ.

MAGNUS GOODFELLOW, ESQ.

MRS. GRAHAM REES-MOGG.

A. O. EDWARDS, ESQ.

HON. TREASURER

ANTHONY DE ROTHSCHILD, ESQ.

LADY PATRONESSES

THE MARCHIONESS OF ZETLAND.

THE DOWAGER VISCOUNTESS PORTMAN.

LADY HOWARD DE WALDEN.

MRS. MASON.

OFFICERS OF THE INSTITUTION FOR 1939

Committee of Management.

The President, Vice-Presidents, and Treasurer (see page 4) are *ex-officio* Members of the Committee of Management.

- *SIR SAMUEL SCOTT, BART. (*Chairman*).
- *ARTHUR H. POTT, Esq. (*Vice-Chairman*).
- ALECK W. BOURNE, Esq., M.B., F.R.C.S., F.R.C.O.G.
- SIR JULIEN CAHN, BART.
- MRS. S. R. CHRISTIE-MILLER.
- LEONARD COLEBROOK, Esq., M.B., B.S.
- MRS. J. M. CURRIE.
- MRS. ERNEST F. DENT.
- T. WATTS EDEN, Esq., M.D., F.R.C.P., F.R.C.S.
- *ARTHUR G. FERARD, Esq., C.B.E.
- LADY FITZGERALD.
- LIEUT.-COL. SIR W. RAYMOND GREENE, BART., D.S.O.
- *LADY HOWARD DE WALDEN.
- THE RT. HON. THE EARL OF IDDESLEIGH.
- J. GIBSON JARVIE, Esq.
- DOUGLAS H. MACLEOD, Esq., F.R.C.S., F.R.C.P., F.R.C.O.G.
- LOUIS C. RIVETT, Esq., M.C., F.R.C.S., F.R.C.O.G.
- *MRS. WALTER SELIGMAN.
- SIR PERCY C. SIMMONS, K.C.V.O., D.L., J.P.
- E. A. LAST SMITH, Esq.
- LADY RHYS WILLIAMS, D.B.E.

*HOUSE COMMITTEE

The Members of the Committee of Management marked with an asterisk together with

LADY SELIGMAN.
MRS. HUGH RYDER.
MRS. UZIELLI.

SOLICITORS

MESSRS. WALKER, MARTINEAU & Co.

AUDITORS

MESSRS. J. DIX LEWIS, CÆSAR & Co.

BANKERS

MARTIN'S BANK LIMITED, 16 Whitehall, S.W.

APPEAL ORGANISER

W. SEYMOUR LESLIE, Esq., 29 Dorset Square, N.W.1.
Telephone : AMBassador 1677.

SECRETARY-SUPERINTENDENT

HERBERT BLAND STOKES, Esq., B.A. F.H.O.A., F.I.A.C.,
191 Marylebone Road, N.W.1. Telephone : AMBassador 2266.

HONORARY MEDICAL OFFICERS

1939

CONSULTING OBSTETRIC SURGEONS

WALTER S. A. GRIFFITH, M.D., F.R.C.P., F.R.C.S.
 T. W. EDEN, M.D., F.R.C.P., F.R.C.S., F.R.C.O.G.
 ARTHUR F. STABB, M.B., F.R.C.P., M.R.C.S.
 THOMAS G. STEVENS, M.D., F.R.C.S., F.R.C.O.G.
 ALECK W. BOURNE, M.B., B.Ch., F.R.C.S., F.R.C.O.G.
 C. S. LANE-ROBERTS, M.S., M.B., F.R.C.S., F.R.C.O.G.,

CONSULTING PHYSICIANS

H. MORLEY FLETCHER, M.D., F.R.C.P.
 SIR CHARLES McMORAN WILSON, M.C., M.D., F.R.C.P.

CONSULTING SURGEONS

SIR T. CRISP ENGLISH, K.C.M.G., M.B., B.S., F.R.C.S.
 C. H. S. FRANKAU, C.B.E., D.S.O., M.S., F.R.C.S.

CONSULTING PAEDIATRICIAN

ERIC C. PRITCHARD, M.D., F.R.C.P.

OBSTETRIC SURGEONS TO THE IN-PATIENTS

TREVOR B. DAVIES, M.D., M.R.C.P., F.R.C.S., F.R.C.O.G.,
 23 Harley Street, W.1.
 LOUIS C. RIVETT, M.C., F.R.C.S., F.R.C.O.G., 135 Harley Street, W.1.
 LEONARD G. PHILLIPS, M.S., M.B., B.Sc.Lond., F.R.C.S., F.R.C.O.G.
 123 Harley Street, W.1.
 LESLIE H. W. WILLIAMS, M.D., M.S., F.R.C.S., F.R.C.O.G.,
 89 Harley Street, W.1.
 GEORGE F. GIBBERD, M.B., M.S., F.R.C.S., M.R.C.O.G.,
 20 Harley Street, W.1.
 ARTHUR C. H. BELL, M.B., B.S., F.R.C.S., M.R.C.O.G.,
 112 Harley Street, W.1.

OBSTETRIC SURGEONS TO THE OUT-PATIENTS

DOUGLAS H. MacLEOD, M.S., M.B., F.R.C.S., F.R.C.P., F.R.C.O.G.
 61 Harley Street, W.1.
 WILLIAM R. WINTERTON, M.B., B.Ch., F.R.C.S., M.R.C.O.G.,
 41 Harley Street, W.1.

PHYSICIAN

THOMAS C. HUNT, D.M.Oxon, F.R.C.P.,
 49 Wimpole Street, W.1.

ASSISTANT PHYSICIAN

CYRIL G. BARNES, M.D., B.S., M.R.C.P.,
 26, Harley Street, W.1

SURGEON

GEORGE H. MACNAB, M.B., Ch.B., F.R.C.S.,
 40 Harley Street, W.1.

PAEDIATRICIAN

ALAN A. MONCRIEFF, M.D., F.R.C.P., 121, Harley Street, W.1.

OPHTHALMIC SURGEON

FRANK A. JULER, M.B., F.R.C.S., 96 Harley Street, W.1.

PYSCHIATRIST

C. W. B. JAMES, M.C., M.D., B.S., D.P.M., 86 Brook Street, W.1.

EAR, NOSE AND THROAT SURGEON

J. P. MONKHOUSE, M.B., B.S., F.R.C.S., 65 Wimpole Street, W.1.

DENTAL SURGEON

J. DRAPER CAMBROOK, M.R.C.S., L.R.C.P., 11 Queen Anne Street, W.1.

MEDICAL OFFICERS IN CHARGE OF ANTE-NATAL DEPARTMENT

GERTRUDE DEARNLEY, M.D., F.R.C.O.G., 133 Harley Street, W.1.

A. MORRIS JOHNS, M.D., M.R.C.O.G., 85 Wimpole Street, W.1.

JOHN D. FLEW, M.D., B.S., M.R.C.O.G., 115a Harley Street, W.1.

GLADYS H. DODDS, M.D., Ch.B., D.P.H., M.R.C.O.G.,

20 Upper Wimpole Street, W.1.

H. G. E. ARTHURE, M.B., B.S., F.R.C.S., M.R.C.O.G.,

62, Queen Anne Street, W.1.

P. M. G. RUSSELL, M.B., B.S., M.R.C.O.G.,

85 Wimpole Street, W.1.

ASSISTANT TO PAEDIATRICIAN AND MEDICAL OFFICER TO THE INFANT CONSULTATION CENTRE

A. W. FRANKLIN, M.A., M.B., M.R.C.P.,

10 Park Square West, N.W.1.

DIRECTOR OF RESEARCH LABORATORIES AND CONSULTING BACTERIOLOGIST

LEONARD COLEBROOK, M.B., B.S., The Osiers, Chiswick Mall, W.4.

ANAESTHETISTS

DENZIL LEWIS, M.R.C.S., L.R.C.P., 31 Devonshire Place, W.1.

KEITH M. WOODRUFF, M.B., B.S., M.R.C.S., L.R.C.P.,

12 St. John's Wood Road, N.W.8.

ARTHUR SUNDERLAND, M.R.C.S., L.R.C.P.,

"Carnaby," Old Slade Lane, Iver, Bucks.

REGISTRAR

S. G. CLAYTON, M.B., B.S., F.R.C.S., M.R.C.O.G.

81a Overstrand Mansions, S.W. 11.

RESEARCH LABORATORIES.

STAFF.

DIRECTOR

LEONARD COLEBROOK, M.B., B.S.

ASSISTANT DIRECTOR

R. M. FRY, M.R.C.S., L.R.C.P.

A. T. FULLER, F.I.C., Ph.D. (Bio-Chemist).

EDWARD D. HOARE, M.B., B.Ch., M.R.C.S., L.R.C.P.

Miss DORA COLEBROOK, M.D., B.S. (attached for special work on behalf of the Medical Research Council).

ISOLATION BLOCK.

RESIDENT MEDICAL OFFICER

JOHN K. BAKER, M.R.C.S., L.R.C.P.

CHAPLAINS

THE REV. P. WADDINGTON.

THE REV. R. BEWSHER.

MATRON

Miss EDITH G. DARE.

MEMBERS OF MEDICAL AND SURGICAL STAFF

FROM THE YEAR 1809

NAME	Physicians to Out-Patients*	Physicians to In-Patients*	Consulting Physicians*
THOMAS DENMAN, M.D.	1809—1811
(1) J. DE COURCEY LAFFAN, M.D.	—	1809—1811	—
(2) CHAS. MANSFIELD CLARKE, M.D.	—	1809—1820	—
EDWIN GODDEN JONES, M.R.C.P.	—	—	1811—1823
ANDREW THYNNE	—	1811—1814	—
DAVID D. DAVIS, M.R.C.P.	—	1814—1824	—
(3) CHARLES HERBERT	1814—1817	—	—
PETER MARK ROGET, F.R.S.	—	—	1817—1869
RICHARD BLAGDEN	1817—1820	1820—1826	—
THOMAS ARTHUR STONE	1820—1822	—	—
(4) CHARLES LOCOCK	1822—1823	—	—
JAMES COPLAND	—	—	1823—1849
RICHARD BYAM DENNISON	—	1823—1833	—
JOSEPH CHOLMONDELEY	1823—1856	1856—1870	—
J. SWEATMAN	—	1826—1839	—
J. ASHBURNER	—	1833—1849	—
GEORGE THOMPSON GREAM, M.D.	—	1840—1850	1872—1888
JOSEPH MOORE	—	—	1849—1856
CHARLES BLAKELEY BROWN, M.B.	—	1849—1871	1872—1884
CORNELIUS METCALFE BABINGTON	—	1850—1862	—
F. W. MACKENZIE, M.R.C.P.	—	1862—1865	—
GEORGE BERNARD BRODIE, M.D., F.R.C.P.	1863—1865	1865—1873	1873—1919
EDWARD PARSON	1865—1869	—	—
WILLIAM HOPE, M.D.	1869—1871	1871—1893	—
GEORGE OWEN REES, M.D., F.R.S.	—	—	1869—1889
WILLIAM CHAPMAN GRIGG, M.D.	1871—1873	1873—1899	1899—1900
(5) JOHN WILLIAMS, M.D.	1873—1876	—	—
(6) F. H. CHAMPNEYS, M.D., F.R.C.P.	1877—1881	—	—
PERCY BOULTON, M.D.	1881—1882	—	—
A. H. N. LEWERS, M.D., F.R.C.P.	1886—1889	—	—
W. S. A. GRIFFITH, M.D., F.R.C.P.	1886—1893	1893—1906	1906—
W. R. POLLOCK, M.D., F.R.C.P.	1893—1899	1899—1909	—
W. J. GOW, M.D., F.R.C.P.	1893—1899	1899—1912	1912—1933
T. W. EDEN, M.D., F.R.C.P.	1899—1906	1906—1912	1912—
A. F. STABB, M.B., F.R.C.P.	1899—1906	1906—1919	1919—
C. H. ROBERTS, M.D., F.R.C.P.	1899—1909	1909—1925	1925—1929
H. WILLIAMSON, M.B., F.R.C.P.	1906—1908	—	—
T. G. STEVENS, M.D., F.R.C.S.	1908—1912	1912—1919	1919—
R. D. MAXWELL, M.D., F.R.C.S.	1909—1912	1912—1916	—
CLIFFORD WHITE, M.D., F.R.C.S.	1912—1916	1916—1921	—
J. BRIGHT BANISTER, M.D., F.R.C.S.	1912—1919	1919—1924	1924—1938
W. GILLIATT, M.D., M.S., F.R.C.S.	1916—1919	1919—1921	—
J. H. DRYSDALE M.D., F.R.C.P.	—	—	1919—
ALECK W. BOURNE, M.B., B.C., F.R.C.S.	1919—1921	1921—1934	1934—
TREVOR B. DAVIES, M.D., M.R.C.P., F.R.C.S.	1919—1921	1921—	—
LOUIS C. RIVETT, M.C., F.R.C.S.	1921—1924	1924—	—
LEONARD G. PHILLIPS, M.S., M.B., B.Sc., F.R.C.S.	1921—1925	1925—	—
H. MORLEY FLETCHER, M.D., L.R.C.P.	—	—	1924—
C. S. LANE-ROBERTS, M.S., M.B., F.R.C.S.	1924—1933	1933—1937	1937—
LESLIE H. W. WILLIAMS, M.D., M.S., F.R.C.S.	1925—1933	1933—	—
GEORGE F. GIBBERD, M.B., M.S., F.R.C.S.	1933—1934	1934—	—
ARTHUR C. H. BELL, M.B., B.S., F.R.C.S.	1933—1937	1937—	—
W. C. W. NIXON, M.D., F.R.C.S., M.C.O.G.	1934—1935	—	—
DOUGLAS H. MacLEOD, M.S., M.B., F.R.C.S.	1935—	—	—
WILLIAM R. WINTERTON, M.B., B.Ch., F.R.C.S., M.C.O.G.	1937—	—	—
SIR CHARLES McMORAN WILSON, M.C., M.D., F.R.C.P.	—	—	1938—

Consulting Surgeons

CHARLES HAWKINS, F.R.C.S.	1856—1867	SIR WM. MACCORMAC, BART., F.R.C.S.	1882—1901
HENRY LEE, F.R.C.S.	1867—1898	ALFRED WILLETT, F.R.C.S.	1902—1913

Consulting Surgeons (Non-Obstetric)

SIR T. CRISP ENGLISH, K.C.M.G., M.B., B.S., F.R.C.S.	1915—
C. H. S. FRANKAU, C.B.E., D.S.O., M.S., F.R.C.S.	1937—

Consulting Physicians (Non-Obstetric)

H. MORLEY FLETCHER, M.D., F.R.C.P.	1924—
SIR CHARLES McMORAN WILSON, M.C., M.D., F.R.C.P.	1938—

Non-Obstetric Physicians

(7) W. P. HERRINGHAM, M.D., F.R.C.P.	1899—1912	J. H. DRYSDALE, M.D., F.R.C.P.	... 1912—1919
H. MORLEY FLETCHER, M.D., F.R.C.P.	1919—1924	(9) C. M. WILSON, M.C., M.D., F.R.C.P.	1924—1938
THOS. C. HUNT, D.M., F.R.C.P.	1938—		

Non-Obstetric Assistant Physicians

CHARLES M. WILSON, M.C., M.D., F.R.C.P.	1920—1924
THOS. C. HUNT, D.M., M.R.C.P.	1931—1938
CYRIL G. BARNES, M.D., B.S.	1938—

Non-Obstetric Surgeon

GEORGE H. MACNAB, M.B., Ch.B., F.R.C.S.	1937—
---	-------

Physician-Pathologists

(8) W. H. ALLCHIN, M.D., F.R.C.P.	... 1882—1898	R. G. HEBB, M.D., F.R.C.P. 1898—1902
		Ditto	Consulting Pathologist 1902—1918

Ophthalmic Surgeons

SYDNEY STEPHENSON, M.B., F.R.C.S. Ed.	1899—1917	A. H. PAYAN DAWNAY, F.R.C.S.	... 1918—1919
FRANK A. JULER, F.R.C.S.		1919—

Consulting Paediatrician

ERIC C. PRITCHARD, M.D., F.R.C.P.	1930—1936
-----------------------------------	-----------

Paediatrician

ALAN A. MONCRIEFF, M.D., F.R.C.P.	1936—
-----------------------------------	-------

Psychiatrist

G. W. B. JAMES, M.C., M.D., B.S., D.P.M.	1930—
--	-------

Dental Surgeons

FRANK MORLEY, M.R.C.S., L.R.C.P. 1899—1931
J. DRAPER CAMBROOK, M.R.C.S., L.R.C.P. 1931—

Ear, Nose and Throat Surgeon

J. P. MONKHOUSE, M.B., B.S., F.R.C.S.

- | | |
|---|--|
| (1) Afterwards Sir Joseph De Courcey Laffan, M.D. | (6) Afterwards Sir F. H. Champneys, Bart. |
| (2) Afterwards Sir Charles M. Clarke, Bart., M.D. | (7) Now Sir W. P. Herringham, M.D., F.R.C.P. |
| (3) Afterwards Sir Charles Herbert. | (8) Afterwards Sir W. H. Allchin, M.D., F.R.C.P. |
| (4) Afterwards Sir Charles Locock, Bart. | (9) Now Sir C. M. Wilson, M.C., M.D., F.R.C.P. |
| (5) Afterwards Sir John Williams, Bart., K.C.V.O. | |

* The following alterations in the designation of Members of the Staff were made in 1919 :—

FROM Consulting Physician	to Consulting Obstetric Surgeon.
Physician to In-Patients	Obstetric Surgeon to In-Patients.
Physician to Out-Patients	Obstetric Surgeon to Out-Patients.

MATERNITY NURSES and MIDWIVES.

Certificated Nurses and Midwives trained in Queen Charlotte's Hospital, reside at the Nurses' Home, and can be engaged for private cases on application to :

THE MATRON,
QUEEN CHARLOTTE'S HOSPITAL,
MARYLEBONE ROAD, N.W.1.
Tel. AMBassador 2266.

(For further information see page 61)

Subscribers are asked to make this known among their friends, as the engagement of these Nurses helps the Hospital.

200th REPORT OF THE COMMITTEE OF MANAGEMENT

The Committee have pleasure in presenting their Annual Report for the year 1938 on the working of the Hospital.

The services of the Hospital were again in heavy demand in all departments. While the demand for in-patient accommodation shows no decrease, the numbers of patients delivered on the Districts by our associated District Association has shown a satisfactory increase, due largely to the extension of our areas in Middlesex.

The year under review has not been without its anxieties. The drastic revision of the rules of the Central Midwives Board and the doubling of the period of training, coming as they have done at a time when there is a general shortage of nurses, is, as was anticipated, causing an acute shortage of pupil midwives. This has rendered it very difficult to obtain the staff necessary for the nursing of our patients, in addition to which serious financial results are now being felt, both through the heavy increase in the cost of nursing, and in substantial losses of income from training fees. It can only be hoped that the shortage may be temporary, as in 1926, though at that time the position was not complicated by a general shortage of nurses, and that it will last only so long as the improved status and conditions secured for midwives by the Midwives Act, 1936, remain unrecognised by the nursing profession. It may well be, however, that this recognition may come too late to save the Training Schools from severe financial troubles in 1939, and to ward off the imminent danger to our patients of a curtailment of services. Consultations have been proceeding between representatives of the Maternity Hospitals in all parts of the country, through the London Maternity Services' Joint Committee, and have resulted in a substantial measure of agreement. The position of these Hospitals will shortly be laid before the Ministry of Health, and it is hoped that some form of emergency assistance may be given in view of the special circumstances, which are not of their creation.

Nevertheless, in spite of the difficulties ahead, two interesting and important expansions of our work are taking place. Through the generosity of Sir Julien Cahn, who has provided the funds for equipment and a sum sufficient to cover expenses for one year, and also with the help of the National Birthday Trust Fund, a Human Milk Bureau is being established for the provision of human milk, on similar

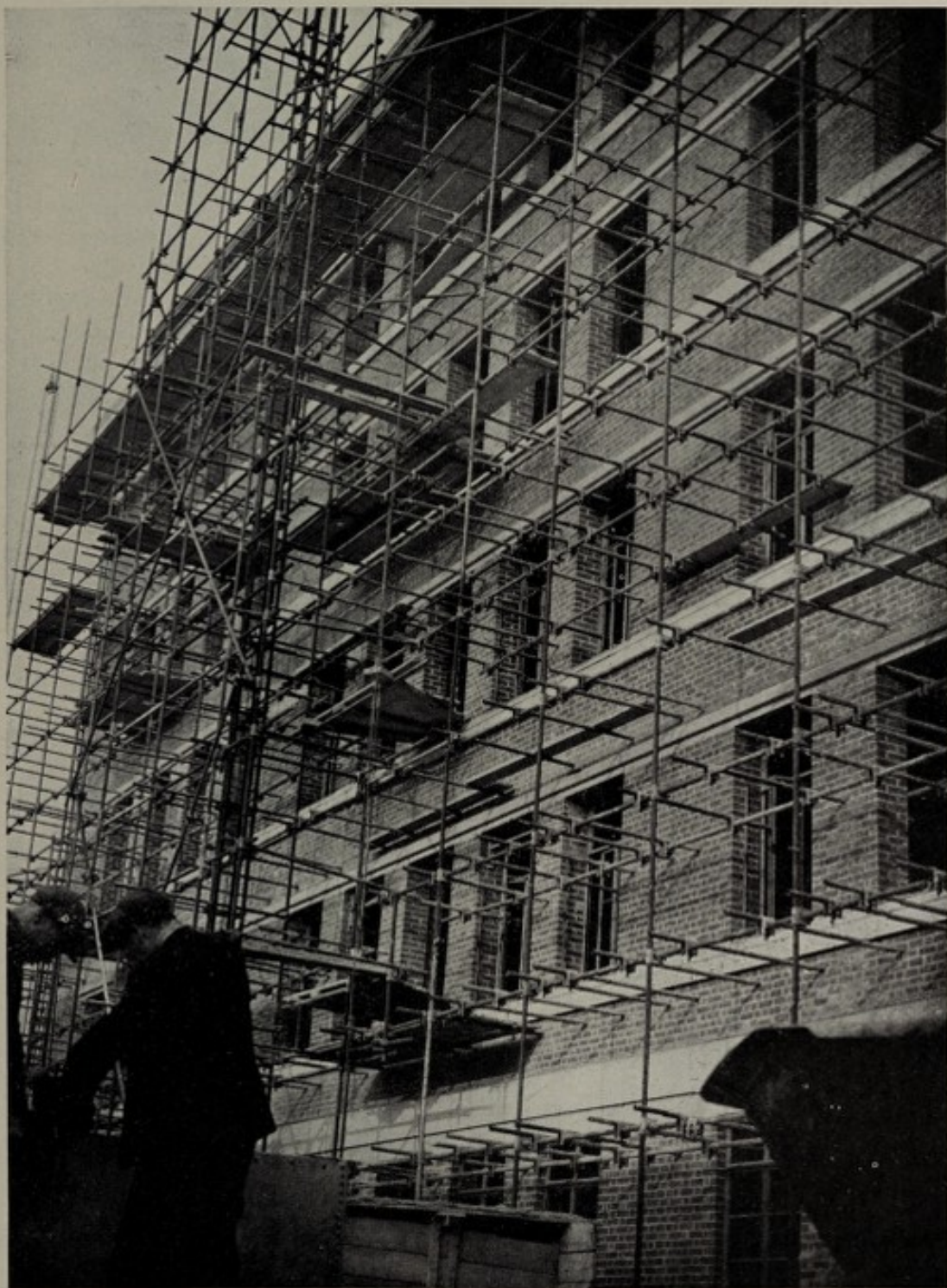

BUILDING THE NEW BLOCK.

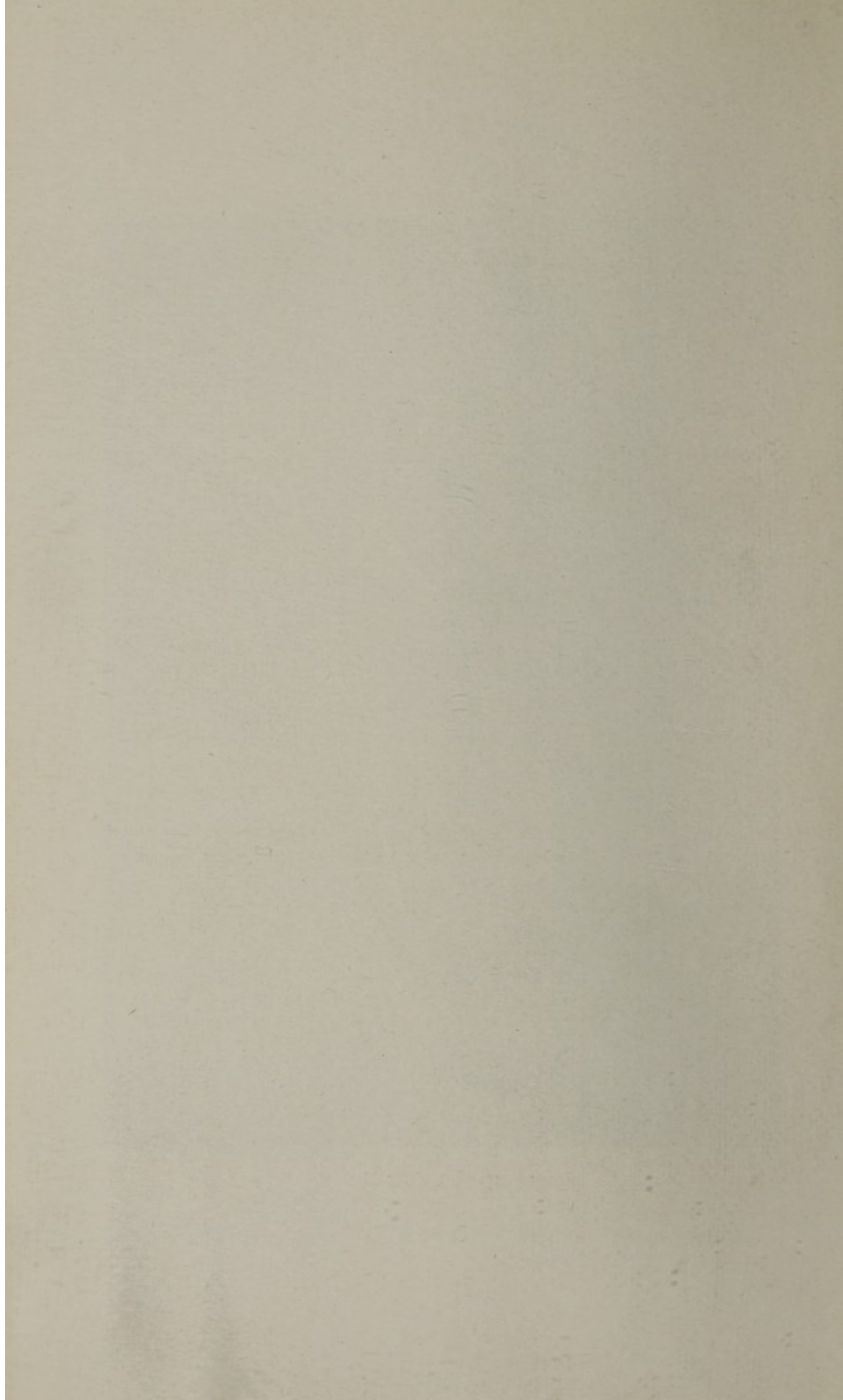

lines to the services provided in the United States of America and Germany, although such services have hitherto never been available in this country.

We are also indebted to Sir Julien Cahn for affording the opportunity for our Matron to visit the United States of America free of cost to the Hospital. Valuable information has thereby been obtained, not only in connection with the Milk Bureau, but through the direct contacts with the most modern Hospitals in the U.S.A.

We are also making rapid strides towards the provision of analgesia to all patients on the Districts. It has long been felt to be anomalous that whereas every patient in the Hospital has for many years secured an analgesic, with no cost to the patient, a similar analgesic service has not been equally available to District patients. The problem has, in the past, been mainly one of transport of apparatus. It is hoped that this problem may now be solved by the transport of the portable gas and air apparatus by new model power-assisted cycles, which will enable the midwives to carry with them both the machine and the dressings and instruments incidental to the delivery. The National Birthday Trust Fund has most generously promised a grant of £250 per annum for three years to meet the expenditure on this service, and have also provided six gas and air machines.

REBUILDING

The work of rebuilding and extending the Hospital at Hammersmith is proceeding satisfactorily, though delays in the delivery of certain materials have, to some extent, retarded the rate of progress.

The main ward block containing 170 lying-in and antenatal beds, including 14 private rooms and 12 single rooms for patients of moderate means, together with operating and labour suites is practically complete. Work has now commenced upon the Nurses' Home, to accommodate 130 staff. It will also contain the Preliminary Training School, the main kitchens, the dining rooms and stores. It has been decided that until the full essential services are available, it would be more satisfactory to defer transfer from Marylebone Road. The work is expected to be completed early in 1940.

IN-PATIENTS

The number of patients treated during the year was the highest yet recorded, namely, 3,173. Of these, 2,779 were admitted to Marylebone Road and "Invermead," and 394 to the Isolation Block. Owing partly to the difficulty in obtaining staff, and partly to the progress of rebuilding operations, the number of patients treated at "Invermead"

was considerably lower than in previous years, 308 patients having been delivered there, as compared with 428 in 1937. As this building stands on part of the site of the new Nurses' Home, it has gradually been closed for patients, and will be shortly demolished. This auxiliary Hospital has done valuable work in the past eight years. Since its opening in 1930, 2,085 deliveries have taken place there, and during the period of eight years, only two deaths have occurred.

The mortality rates over the present year's working are given below :—

		<i>No. of Deliveries</i>	<i>No. of Deaths</i>	<i>Rate per 1,000</i>
BOOKED—				
Marylebone Road	...	1,977	9	4.05
" Invermead "	...	308	—	—
District	...	1,395	—	—
		—	—	—
Total Booked Cases	...	3,680	9	2.44
		—	—	—
EMERGENCY CASES	...	156	1	6.41

As in previous years, the Booked cases comprise those patients who have at any time attended the Ante-Natal Departments or have been seen by the Medical Staff, including patients sent for consultation in anticipation of complications, and subsequently delivered in the Hospital, while Emergency cases comprise patients who are sent in from outside agencies with complicated labour, and who have received no ante-natal treatment by the Hospital staffs.

DISTRICT OUT-PATIENTS

1,395 patients were delivered in their own homes on the Hospital Districts, an increase of 204 over the previous year, due mainly to the extension of the area served to the Boroughs of Brentford and Acton. In future the training of pupil midwives will be undertaken by the Queen Charlotte's District Association in the Kilburn, Kensington and Brentford and Acton Districts. 45,091 visits were paid by the Hospital midwives. No death occurred during the year.

ANTE-NATAL DEPARTMENTS

The Ante-natal Departments at the Hospital, and at the Kensington and Hammersmith District Homes were attended by 4,728 patients, whose attendances numbered 33,392. Both in- and out-patients are served by these clinics, while cases are also sent for consultation by outside doctors and midwives.

POST-NATAL DEPARTMENTS

Post-natal Clinics are also held at the Hospital for in-patients, and at Kensington and Hammersmith for out-patients. Attendances numbered 2,805.

INFANT CONSULTATION CENTRE

This centre is for children up to five years of age, and continues to provide a valuable service beside being an important adjunct to the training of pupils. Attendances numbered 2,465, though the number of children treated was slightly smaller, as those children coming from considerable distances are now being more freely referred to the local Borough Clinics where available.

ISOLATION BLOCK AND BERNARD BARON MEMORIAL RESEARCH LABORATORIES

341 cases have been admitted to the Isolation Block, of whom 140 had been delivered by Queen Charlotte's Hospital. The death-rate for the whole 341 cases has been 3.2 per cent, as compared with 5.1 per cent for 1937. The low death-rate of the previous two years for cases infected by hæmolytic streptococci and treated by sulphanilamide has been maintained (5 per cent). Bacteriological investigation of all cases in whom any rise of temperature occurred following labour has shown that of the 2,577 mothers delivered at Marylebone Road and "Invermead," only one became infected by Group A hæmolytic streptococci. This is an extremely satisfactory record—much the best for any year since laboratory investigations were instituted as a routine procedure.

On the other hand, the records for the District service are not so satisfactory. There is very little doubt that in the homes of the poor, owing to the frequency of infections such as tonsillitis, scarlet fever, middle-ear disease, septic skin diseases and septic wounds, there is a much greater chance of the mother becoming infected by the dangerous streptococci than in a properly organised modern Hospital. Much attention is now being given to tightening up the antiseptic and other precautions to prevent infections among the District mothers, but the most effective remedy will undoubtedly be the provision of more maternity beds in suitable Hospitals.

The services rendered by the laboratories to doctors, Hospitals, and maternity organisations other than Queen Charlotte's Hospital, in the examination of swabs from puerperal fever cases and maternity personnel have again been much appreciated—853 swabs having been received as compared with 441 in 1937.

Research work in connection with the prontosil group of drugs, both for the prevention and cure of puerperal fever, has been actively continued in the laboratory during 1938, and progress has been made in several directions.

MIDWIFERY TRAINING SCHOOL

The effect of the new rules of the Central Midwives Board was not felt during the year under review, though, as mentioned in an earlier part of this report, the reduction in the numbers of pupils coming forward for training under the new rules for the doubled period is causing serious difficulty. Barely one-third of the normal entries for 1939 has been booked at the time of writing.

The Report of the Midwifery Training School will be found on page 19.

PRIVATE NURSING STAFF.

The private nursing staff can again look back upon a successful year. Nurses have been supplied for 383 cases.

LADIES' ASSOCIATION.

The Ladies' Association has again actively supported the Hospital, both in the provision of linen and furniture, and in supporting the efforts of our Appeal Department. The Committee extend their sincere thanks to the Executive Committee and members for the help and thought given to further the work of the Hospital.

HONORARY MEDICAL STAFF.

The Committee record with regret the death of Mr. J. Bright Banister, M.D., F.R.C.S., F.R.C.O.G., who had been a member of the Consulting Obstetric Staff since 1924.

The following changes in the Medical Staff occurred during the year :—

Sir Charles McMoran Wilson, M.D., F.R.C.P., having resigned the office of Physician, has been appointed a Consulting Physician to the Hospital.

Dr. Thomas C. Hunt, D.M.(Oxon.), F.R.C.P., has been appointed Physician to fill the vacancy.

Dr. C. G. Barnes, M.D., B.S., M.R.C.P., has been appointed Assistant Physician.

Dr. J. M. G. Russell, M.B., B.S., M.R.C.S., L.R.C.P., M.R.C.O.G., has been appointed sixth Ante-natal Medical Officer.

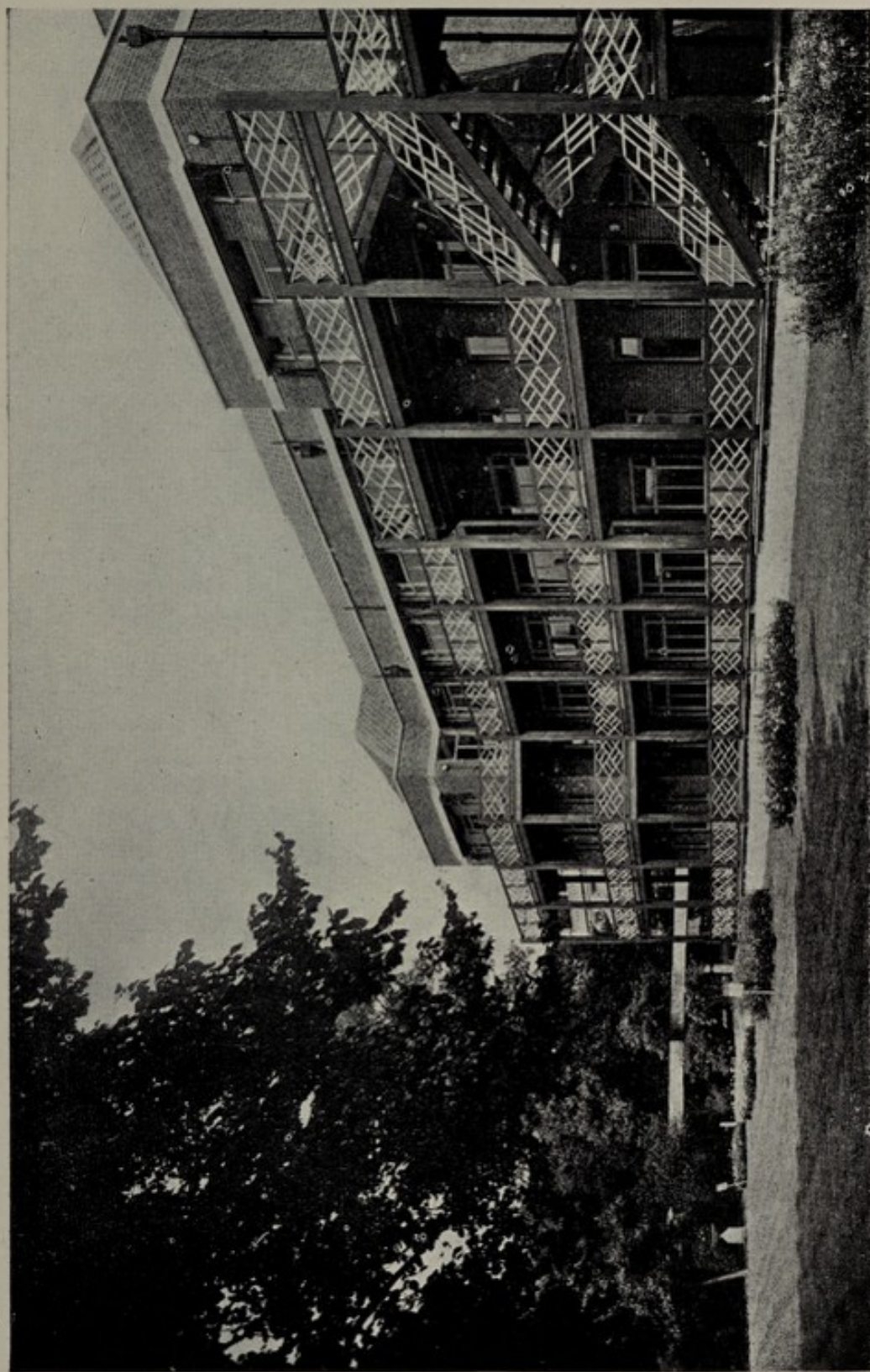

ISOLATION HOSPITAL, RAVENSCOURT SQUARE.

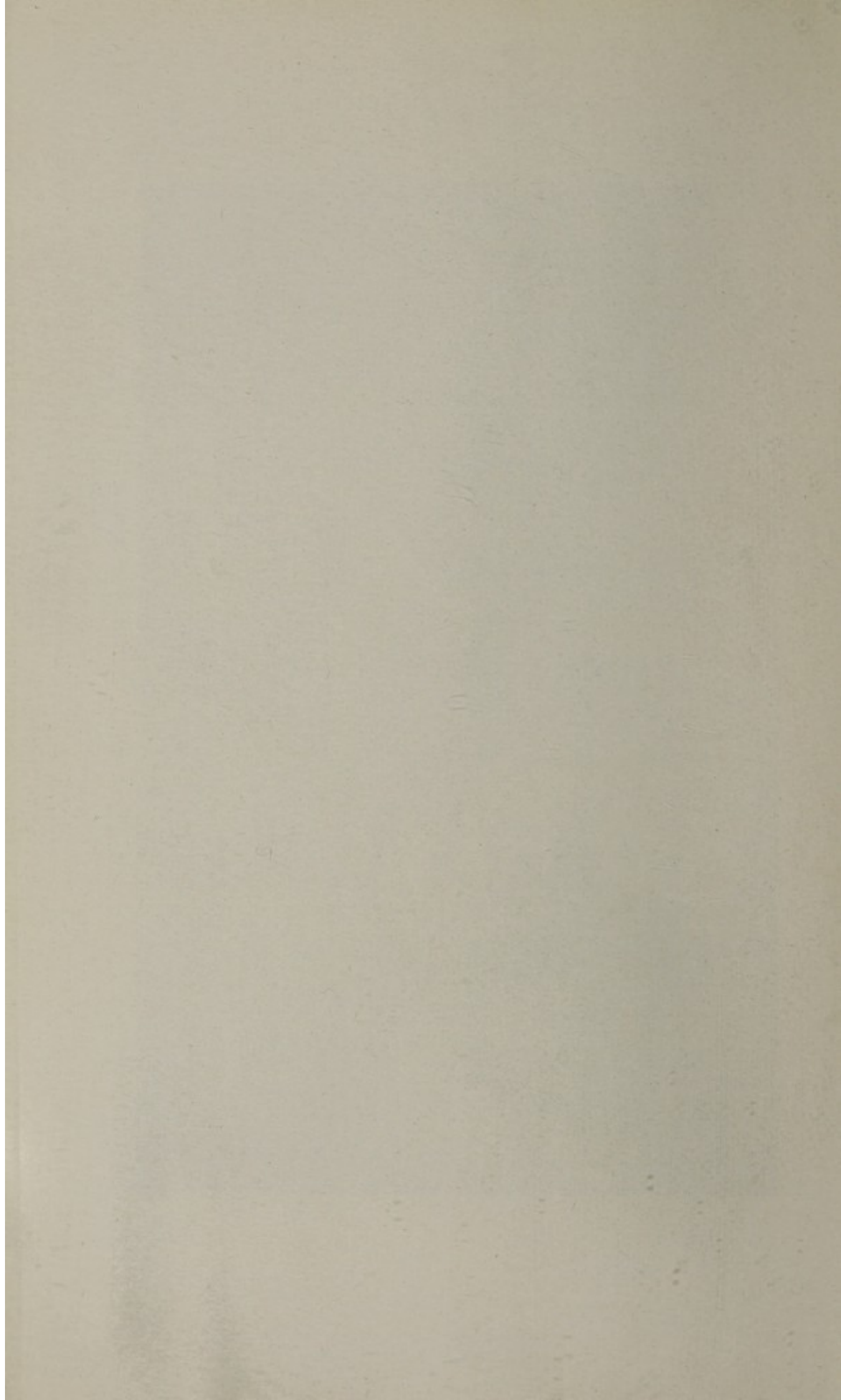

COMMITTEE OF MANAGEMENT

The Committee welcome Sir Julien Cahn, Bart., who has kindly agreed to serve as a member of the Committee of Management.

The Medical Committee have appointed the following gentlemen to serve as their representatives for 1939 :—

Mr. Louis C. Rivett, M.C., F.R.C.S., F.R.C.O.G.

Mr. Douglas H. MacLeod, M.S., M.B., F.R.C.S., F.R.C.O.G.

FINANCE

The Balance Sheet and Income and Expenditure Accounts will be found on pages 32–39. The Committee regret to report that for the first time for some years the accounts show a considerable excess of expenditure over income, amounting to £4,742 14s. 11d. Total expenditure at £46,250 9s. 9d. compares with £40,714 16s. 2d. in 1937, and income at £41,507 14s. 10d. with £40,765 9s. 7d. Apart from the increase in the number of patients treated, there has been a rise in the cost of treatment, notably in nursing and maintenance salaries, laundry and provisions, as will be shown by the following comparative table :—

	1937	1938	Increase
	£	£	£
Provisions	8,784	9,671	887
Laundry	2,094	2,631	537
Fuel and Light	4,141	4,313	172
Nursing Salaries	5,151	6,992	1,841
Other Maintenance Salaries	5,288	5,609	313
Interest	846	2,591	1,745
Rates	804	904	100

The increase in the figure of interest paid represents the payment of mortgage interest on the building loans during construction, which must be borne by the General Fund, though as the buildings are not yet occupied, no return is obtainable from the expenditure. Nevertheless, the cost per patient has not risen proportionately to the increased expenditure. Excluding the item of interest paid, the total cost per in-patient at the Main Hospital shows an increase of 5 per cent, and at the Main Hospital and Isolation Block combined, of under 7 per cent.

On the income side, contributions from subscriptions and donations have been maintained, while contributions on account of services rendered show a substantial increase of £3,610. On the other hand, donations from Central Funds and receipts from legacies fell by £289 8s. 3d. and

£1,392 17s. 11d. respectively, and from Nurses' Fees by £811 19s. 10d. A further heavy drop in receipts from this source is anticipated during the coming year, due to the lack of pupils coming forward under the new training rules, and the prospect can only be viewed with considerable anxiety.

THANKS TO THE STAFF

The Committee again record with gratitude the great services rendered by the Honorary Medical Staff in their heavy duties, and express their thanks to the Matron and Nursing Staffs and to the Administrative Staff for their devoted work during an exceptionally heavy year.

APPEAL DEPARTMENT

The Report of the Appeal Department is on page 27. The sums obtained have been allocated as below :—

	£	s.	d.
Rebuilding	2,410	10	3
Maintenance	8,516	9	3
Research	1,996	18	9
Endowments	1,500	0	0
Legacies (at exors' discretion) ...	300	0	0

£14,723 18 3

ANNUAL REPORT

OF THE

MIDWIFERY TRAINING SCHOOL

FOR THE YEAR ENDING 31ST DECEMBER, 1938.

The numbers of Medical Students, Post-Graduates and Midwives are shown in the table below.

The number of Nurses who sat for the Central Midwives' Board Examinations during the year was 136, of whom 9 failed, a percentage of failures of 6.6%, compared with 30.9% average over the whole country.

The entries for the years 1937 and 1938 were as follows :—

	1937	1938
Medical Students (Men)	92	85
" " (Women)	11	13
Qualified Practitioners (Men)	42	28
" " (Women)	10	11
	— 155	— 137
Midwives training under old rules—		
12 months' Course	17	13
6 " " 	113	118
Midwives training under revised rules—		
24 months' Course	—	2
18 " " 	—	—
12 " " 	—	3
6 " " 	—	1
	— 130	— 137
	285	274

TABLE SHOWING THE NUMBER OF PERSONS TRAINING IN MIDWIFERY
AND IN MATERNITY NURSING FROM 1875 TO 1938

Year	Medical Pupils.	Pupil Midwives.	Pupil Nurses	TOTAL.
1875/86	247	158	1227	1632
1887	57	26	152	235
1888	65	29	151	245
1889	68	41	149	258
1890	79	42	128	249
1891	97	38	115	250
1892	80	45	120	245
1893	52	49	123	224
1894	77	64	156	297
1895	78	63	140	281
1896	66	73	141	280
1897	53	72	131	256
1898	40	64	134	238
1899	50	75	153	278
1900	52	81	149	282
1901	58	82	163	303
1902	48	107	132	287
1903	45	108	92	245
1904	55	129	60	244
1905	51	134	54	239
1906	59	122	65	246
1907	64	138	59	261
1908	70	138	48	256
1909	59	130	43	232
1910	57	148	45	250
1911	55	146	44	245
1912	49	139	37	225
1913	75	133	39	247
1914	59	143	39	241
1915	55	135	39	229
1916	87	117	25	229
1917	106	114	14	234
1918	87	120	19	226
1919	145	191	19	355
1920	146	193	6	345
1921	105	151	13	269
1922	155	167	5	327
1923	133	156	6	295
1924	156	147	5	308
1925	151	144	8	303
1926	170	74*	13	257
1927	172	88	7	267
1928	148	94	5	247
1929	142	90	8	240
1930	112	103	5	220
1931	146	126	8	280
1932	156	114	7	277
1933	156	135	6	297
1934	160	139	4	303
1935	161	126	4	291
1936	134	136	1	271
1937	155	130	—	285
1938	137	137	—	274
TOTAL	5,240	5,844	4,316	15,400

* The reduction in the number of entries is due to the extension of the period of training for Midwives which took effect in this year.



HIS MAJESTY THE BABY



RETURNING TO THE DISTRICT HOME

We have shown you a day in the life of one of our nurses attending mothers in their own homes, and you have seen our arrangements for sending prompt and skilful aid to maternity cases.

This great work must go on and be extended, as a constantly increasing number of prospective mothers is appealing to Queen Charlotte's for help and attention.

We are making every effort to answer all calls on our services.

WILL YOU HELP US ?

WE URGENTLY APPEAL TO YOUR GENEROSITY ON BEHALF OF HUNDREDS OF MOTHERS AND BABIES WHO WILL NEED 'QUEEN CHARLOTTE'S' SPECIAL AID.

A donation form will be found facing page 2.

A DAY IN THE LIFE OF A QUEEN CHARLOTTE'S DISTRICT MIDWIFE



1. Receiving the call at the District Home



2. Departure with gas & air machine and midwifery basket



On the way



Arrival

A DAY IN THE LIFE
OF A
'QUEEN CHARLOTTE'S'
DISTRICT MIDWIFE



Reproduced by
kind permission of
the "News Chronicle"

QUEEN CHARLOTTE'S HOSPITAL LADIES' ASSOCIATION

President : LADY HOWARD DE WALDEN.

Vice-Presidents : ADÈLE, COUNTESS CADOGAN.

LADY VIOLET BONHAM CARTER.

MRS. BERNARD FREYBERG.

MRS. HILTON PHILIPSON.

Hon. Treasurer : LADY FITZGERALD.

EXECUTIVE COMMITTEE.

MRS. W. ASBURY BAILEY.

MRS. MELVILLE BALFOUR.

MRS. CHESTER BEATTY.

MRS. ALECK W. BOURNE.

MRS. JOHN BUCHANAN.

MRS. S. R. CHRISTIE-MILLER.

MRS. CANDLER COBB.

MRS. HAROLD COHEN.

MRS. C. W. BATE CROSSLEY.

MISS E. G. DARE.

MRS. ERNEST DENT.

MRS. JUAN DRYSDALE.

MRS. DE PAULA.

LADY FITZGERALD.

MRS. GEORGE GRUMBAR.

MRS. HENRY HALDIN.

MRS. J. GIBSON JARVIE.

COUNTESS JELICOE.

MRS. BERTIE JOSEPH.

MRS. LOWINSKY.

MRS. FOWLER PETTIE.

MRS. CECIL RAPHAEL.

MRS. HUGH RYDER.

MRS. J. B. SAINSBURY.

THE DOWAGER VISCOUNTESS
ST. DAVIDS.

LADY SELIGMAN.

MRS. WALTER SELIGMAN.

MRS. UZIELLI.

Secretary : H. B. STOKES, ESQ.

RULES

1.—That the Association be called the "Ladies' Association of Queen Charlotte's Hospital" and consist of Ladies willing to promote the objects of the Institution by

(a) Spreading a knowledge of the claims and needs of the Hospital.

(b) Obtaining increased financial support for the Hospital.

(c) Obtaining gifts of Ward Linen, clothing for the use of mothers and infants in the Hospital, vegetables, fruit, flowers, poultry, game, eggs, etc.

2.—Candidates must be proposed by Members of the Association, and Ladies desirous of joining the Association are requested to send in their names to the Secretary.

3.—Members of the Association shall either

(a) Subscribe 5/- annually to the funds of the Association and provide some garments of regulation pattern and material for the use of the Hospital patients.

or (b) Subscribe 21/- annually to the funds of the Association.

All Subscriptions shall be paid, and all gifts of linen and clothing be sent to the Hospital not later than the 15th November in each year.

4.—If any Member shall be in arrear with her subscription for two consecutive years, after due notice has been given, she shall cease to be a Member of the Association.

5.—There shall be a President, an Honorary Treasurer, one or more Honorary Secretaries, a Secretary, and such other Officers as may be decided by the Executive Committee, and such Officers shall be elected annually.

6.—The Secretary of the Hospital for the time being shall act as the Secretary of the Ladies' Association.

7.—An Annual Meeting of Members of the Association shall be held in the month of January or February, when reports shall be made as to the subscriptions and gifts received during the year. A special Meeting may be called at any time by the President, or at the request of not less than 20 Members.

8.—There shall be an Executive Committee consisting of not more than 45 nor less than 10 Members elected annually. The Executive Committee shall have power to co-opt Members to fill vacancies that may occur. Five Members shall form a quorum.

9.—A Banking Account shall be opened at the Martin's Bank Ltd. (Cocks, Biddulph & Co. Branch), 16 Whitehall, S.W., in the name of the Ladies' Association of Queen Charlotte's Hospital and all monies received be paid into this account. All cheques shall be signed by the Treasurer and countersigned by the Secretary of the Association.

10.—The accounts of the Ladies' Association shall be audited annually and a statement be submitted to the Committee of Management as soon after the 31st December as possible, so that they may be included in the Annual Report of the Hospital.

11.—The Association shall have power to alter and add to these rules, subject to the approval of the Committee of Management.

12.—The Association and the work of Members of the Association within the Hospital shall in all respects be subject to the control of the Committee of Management.

REPORT OF THE LADIES' ASSOCIATION

The Executive Committee have pleasure in presenting their Report for the year ended 31st December, 1938.

The Annual Meeting, with Lady FitzGerald in the chair, was held at "Oakbrook," Goldhawk Road, Hammersmith, in order that the members might have an opportunity of inspecting the progress of the work of rebuilding the Hospital on the new site. At the conclusion of the meeting, parties of members and their friends were conducted round the main ward block, and the various features of the building explained to them.

The income of the Association amounted to £850 3s. 11d., compared with £1,266 9s. 9d. in 1937. The reduction in income is due mainly to the non-inclusion of the proceeds of the Cracker Sale organised by Mrs. Cecil Raphael, amounting to £299 3s. 5d., which sum will be included in receipts for 1939, having been received during that year. Mrs. Cecil Raphael again organised the Popular Ball, resulting in a profit of £277 12s. 4d. Of these proceeds, a sum of £29 8s. 11d. has been allocated to the purchase of power-assisted cycles for the use of the midwives on the Districts. This new feature of the Hospital's service is proving very successful, and has been much appreciated by the Nursing Staff on the Districts served by the Hospital.

Members actively assisted at the many depôts on Alexandra Day and again on Cradle Day. A grant of £400 was received from the Council of Alexandra Day Fund.

Gifts of linen and furniture amounting to £483 6s. were made during the year. Included in these gifts were four electric floor polishers for the wards, which have proved economical and labour-saving. The latter consideration is of importance in view of the present difficulty in staffing the various departments.

In conclusion, the Executive Committee tender their best thanks to Mrs. Cecil Raphael for her great help in organising the Popular Ball and Cracker Sale, the members of her Committees, and of the Stork Club, whose gifts of garments are greatly appreciated, and all members by whose help and support our work is carried on.



BERNHARD BARON MEMORIAL LABORATORIES, RAVENSCOURT SQUARE,
HAMMERSMITH. OPENED JANUARY, 1931.



BERNHARD BARON MEMORIAL LABORATORIES.

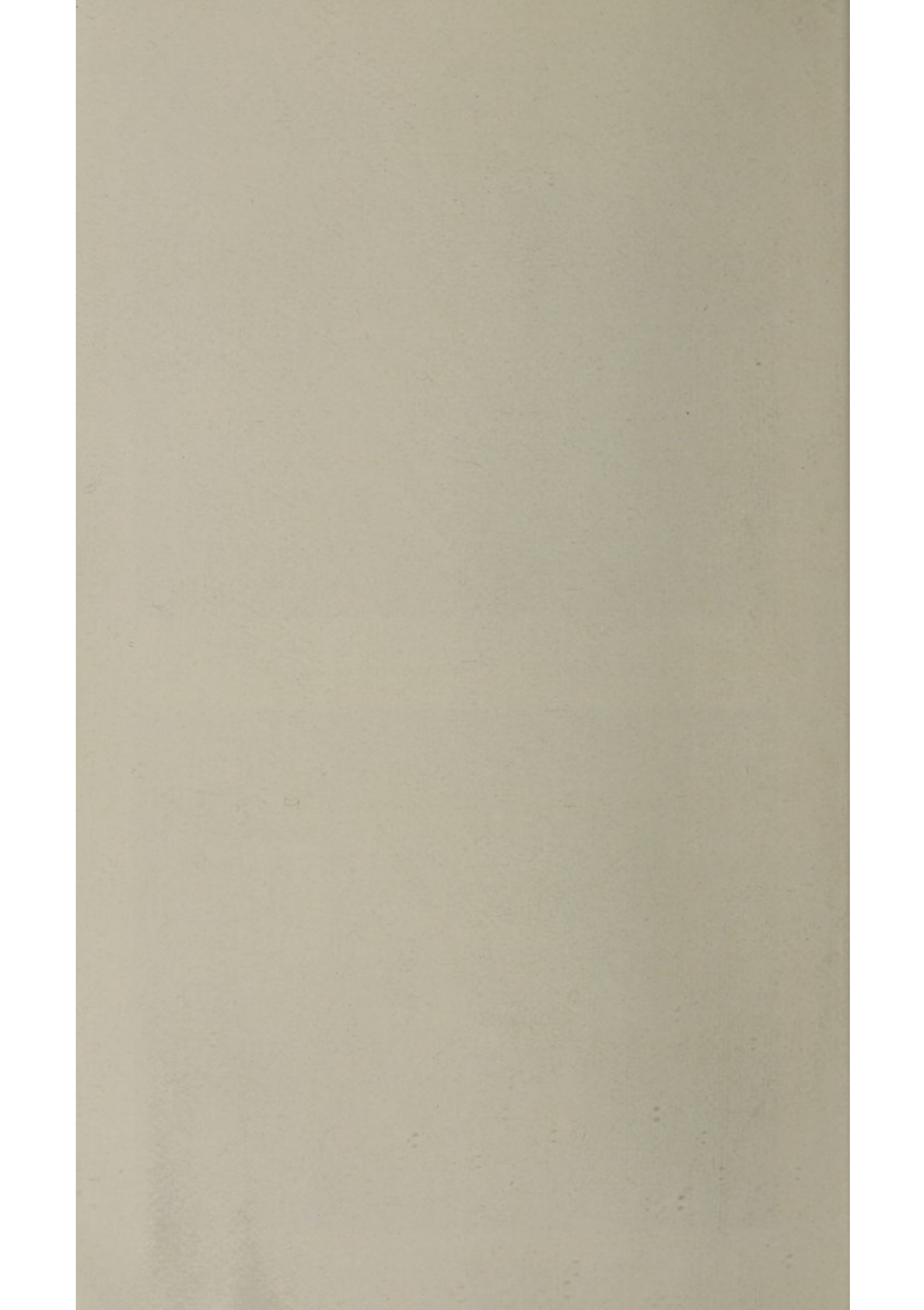

Queen Charlotte's Hospital

National Mother-Saving Campaign

OBJECTS.—To arouse the Nation to combat the diseases associated with child-birth; to reinforce the efforts of all organisations for promoting maternity welfare throughout the country; to build and equip the new Queen Charlotte's Maternity Hospital at Hammersmith, and provide facilities there for research as well as for training and teaching in all branches of midwifery.

NATIONAL COUNCIL

President : H.R.H. THE DUCHESS OF KENT, G.B.E.

Vice-President : H.H. PRINCESS MARIE LOUISE, C.I., V.A., G.B.E.

Chairman : THE LADY HOWARD DE WALDEN, C.B.E.

Vice-Chairman : THE VISCOUNTESS SNOWDEN.

MRS. FRANK D'ARCY.
THE LADY ASHCOMBE.
THE LADY VIOLET ASTOR.
H.G. THE DUCHESS OF ATHOLL,
D.B.E.
MRS. MICHAEL BALCON.
THE COUNTESS BALDWIN OF
BEWDLEY, G.B.E.
MRS. EDWARD BARON.
MRS. J. H. BATTY.
SIR ALFRED BEIT, BART., M.P.
LADY BENN, J.P.
THE RT. HON. MARGARET BOND-
FIELD, P.C.
ALECK W. BOURNE, ESQ., M.B.,
B.Ch., F.R.C.S., F.R.C.O.G.
LADY BOYNTON.
MRS. BRINLEY RICHARDS.
LADY BROADBRIDGE.
MRS. JOHN BUCHANAN.
THE LADY MAGDALEN BULKELEY.
MRS. PERCY C. BURTON.
THE HON. MRS. BUTLER HENDER-
SON.
LADY BUTTERFIELD.
MRS. EDWARD BUXTON.
SIR JULIEN CAHN, BART.
THE COUNTESS OF CARLISLE.
THE MARQUISE DE CASA MAURY.
THE LADY VIOLET BONHAM
CARTER.
LADY (AUSTEN) CHAMBERLAIN.
MRS. NEVILLE CHAMBERLAIN.
THE LADY GEORGE CHOLMONDELEY,
O.B.E.
MRS. J. R. CLYNES.
DR. LEONARD COLEBROOK.
THE LADY DIANA DUFF COOPER.
COUNCILLOR MRS. G. E. COTTRELL.

THE MARCHIONESS OF CREWE, C.I.
LADY CROSFIELD.
PROFESSOR WINIFRED CULLIS,
C.B.E., D.Sc.
MRS. H. E. DAVIS.
MISS GERTRUDE DEARNLEY, M.D.
THE LADY DENMAN, C.B.E.
COUNCILLOR MRS. BEATRICE M.
DRAPPER, J.P.
MISS DUBARRY.
T. WATTS EDEN, ESQ., M.D.,
F.R.C.P., F.R.C.S., F.R.C.O.G.
COUNCILLOR MRS. M. EDWARDS-
JONES, J.P.
MRS. ARNOLD ELLERT.
THE HON. MRS. EVELYN EMMET,
M.A., L.C.C.
THE LADY FAIRFAX OF CAMERON.
MRS. JOHN FETTES.
LADY FORREST.
LADY FOWLER.
THE LADY GLADSTONE OF HAWAR-
DEN, C.B.E.
MRS. MAGNUS GOODFELLOW.
THE HON. LADY GRIGG.
LADY HAGUE.
THE VISCOUNT HAILSHAM, P.C.
H.G. THE DUCHESS OF HAMILTON.
LADY HAMOND-GRAEME.
THE DOWAGER VISCOUNTESS HAR-
COURT, G.B.E.
THE COUNTESS OF HARROWBY,
D.B.E.
MRS. MARY HART.
ALDERMAN SIR MARSHALL HAYS,
L.C.C.
THE LADY HEWART OF BURY.
MRS. PHILIP HILL.
MRS. FRANK HODGES.

MRS. JAMES HORLICK.
 THE LORD HOWARD DE WALDEN.
 COUNCILLOR MISS ALICE HUDSON,
 J.P.
 MRS. NOEL HUNTER.
 MRS. VREDENBURG INGLESBY.
 THE COUNTESS OF IVEAGH, C.B.E.,
 M.P.
 MRS. SIMON JACOBS.
 COUNCILLOR MRS. MARGARET J.
 JENKINS.
 LADY JOWITT.
 DAME BARRIE LAMBERT, D.B.E.,
 L.C.C., D.P.H.
 THE MARCHIONESS OF LANSDOWNE.
 THE LADY LECONFIELD.
 LADY LESLIE.
 THE HON. MRS. JAMES LINDSAY.
 LADY LLEWELLYN.
 COUNCILLOR MRS. ELIZABETH LUND.
 DAME BEATRIX HUDSON LYALL,
 D.B.E., J.P.
 LADY MARY MANNINGHAM-BULLER.
 LADY MATTINSON.
 MRS. SIMON MARKS.
 THE LADY MAY, O.B.E.
 MISS KATHERINE MAYO.
 SIR MARTIN MELVIN, Bart., J.P.
 SIR FREDERICK N. KAY MENZIES,
 M.D., F.R.C.P.(Edin.), D.P.H.,
 F.R.S.E.
 THE LADY DOROTHY MEYNELL.
 THE LADY MOTTISTONE.
 THE LADY MOUNT TEMPLE.
 THE LADY O'NEILL.
 THE COUNTESS OF OXFORD AND
 ASQUITH.
 MISS E. SYLVIA PANKHURST.
 MRS. WILLIAM PENDARVES, O.B.E.
 COUNCILLOR MRS. J. M. PHILLIPS,
 J.P.
 MRS. CECIL PIERCE.

CHARLES PORTER, Esq., M.D., B.Sc.
 LADY RALLI.
 THE VISCOUNTESS RATENDONE.
 MRS. JOHN READ.
 THE MARCHIONESS OF READING.
 H.G. HILDA, DUCHESS OF RICHMOND
 AND GORDON, C.B.E.
 MRS. NORMAN RIDGLEY.
 MRS. J. M. ROBERTSON.
 MRS. CHARLES COLTMAN ROGERS,
 C.B.E.
 MRS. ANTHONY DE ROTHSCHILD.
 ANTHONY DE ROTHSCHILD, Esq.
 H.G. THE DUCHESS OF RUTLAND.
 MRS. J. B. SAINSBURY.
 J. B. SAINSBURY, Esq.
 THE DOWAGER VISCOUNTESS ST.
 DAVIDS.
 THE MARCHIONESS OF SALISBURY.
 LADY SASOON.
 THE HON. MRS. JOHN SCOTT-ELLIS.
 MRS. FRANK SHUTTLEWORTH.
 MRS. I. M. SIEFF.
 LADY SIMON, D.B.E.
 THOMAS G. STEVENS, Esq., M.D.,
 F.R.C.S., F.R.C.O.G.
 COUNCILLOR MRS. STUART SHAW.
 SIR GEORGE A. SUTTON, Bart.
 MRS. F. A. SZARVASY.
 THE HON. MRS. MILO TALBOT.
 MRS. EDWARD TODHUNTER.
 LADY VENABLES-LLEWELLYN.
 LADY VERNEY.
 LADY WADDILOVE.
 SIR DUNCAN WATSON.
 MRS. LUDWIG WEINER.
 COUNCILLOR MRS. LUCIA M. FOSTER
 WELCH, J.P.
 H.G. THE DUCHESS OF WELLINGTON.
 MRS. ISAAC WOLFSON.
 LADY (KINGSLEY) WOOD.

REPORT OF THE APPEAL DEPARTMENT

FOR THE YEAR ENDED 31ST DECEMBER, 1938

NATIONAL COUNCIL OF QUEEN CHARLOTTE'S HOSPITAL MOTHER-SAVING CAMPAIGN

Lady Simon most kindly lent 11 Downing Street, and received the members of the National Council at its meeting on December 7th, H.H. Princess Marie Louise presided, supported by Viscountess Snowden, the Vice-Chairman of the Council. Mr. Louis Carnac Rivett, F.R.C.S., F.R.C.O.G., Surgeon to the In-patients at Queen Charlotte's Hospital, spoke on post-graduate teaching in obstetrics and on the plans for the new building.

" OPERETTE "

We were fortunate enough to be able to make arrangements for the second night of Mr. Noel Coward's *Operette*, at His Majesty's Theatre, on March 17th, to be set aside as a special Gala Performance in aid of the Hospital. The Gala resulted in a net profit of £803 10s. 10d.

GALA CELEBRITY CONCERT

Held at Queen's Hall on April 26th, the sixth annual Gala Concert attracted a very large audience. The French-American prima donna, Lily Pons, and the Australian baritone, John Brownlee, were the artists. £782 5s. 2d. net was raised for the Hospital.

ELEVENTH QUEEN CHARLOTTE'S BIRTHDAY BALL

The eleventh Birthday Ball took place at Grosvenor House on May 9th. The Royal Cake-Cutting Ceremony was performed by H.R.H. the Duchess of Gloucester, who, with the Duke, attended the dinner preceding the Ball. Over 1,700 guests were present, and 275 1938 debutantes acted as Maids of Honour, a further 100 debutantes of 1937 acting as Maids in Waiting. The net proceeds reached the record figure of £2,276 13s. 9d.

RANELAGH POLO BALL

The highly successful series of alfresco Balls, started in 1936 with the first Ball in the Zoo, was continued in 1938 at Ranelagh, by arrangement with the Committee of the Club. It took place on July 14th, and naturally drew a great deal of support from among polo players. Perfect weather prevailed, and 800 guests were present. A net profit of £997 19s. 1d. was made.

"DON CARLOS"

On December 6th Sadler's Wells was crowded to capacity for the première in English of Verdi's opera, *Don Carlos*, organised as an Operatic Gala for the Hospital, which produced a net profit of £747 9s. 2d. It was a most memorable and successful event.

RIO BALL

Our regular Winter Ball was this year associated with South America under the designation of "The Rio Ball," and was held at Grosvenor House on December 19th. Under the patronage of the Ambassadors and Ministers of Latin-America, many of whom attended, it was widely supported by South Americans, as well as by British people with business interests in that part of the world. The net proceeds, £1,104 15s. 8d., are being devoted to the South American Bed in the new Hospital.

AUCTION OF ANTIQUES

Her Majesty the Queen, Her Majesty Queen Mary, and many other members of the Royal Family were among those who sent valuable gifts for the Auction of Antiques held at Sotheby's on June 28th, when £2,544 13s. was realised for the Hospital. The British Antique Dealers' Association co-operated whole-heartedly and obtained a great many beautiful and rare antiques. Messrs. Sotheby & Co. most generously conducted the auction entirely free of charge, while their printers, Messrs. Kitchen & Barratt, Ltd., presented the very handsome catalogues as their contribution. The illustrations in it were provided free by the Chiswick Press, Ltd., and Messrs. Waterlow & Sons, Ltd., and the Pantechnicon placed storage accommodation at our service. Even in regard to the transport of gifts from the country, no charge was made, thanks to the generosity of Messrs. Arthur G. Dixon, Ltd., and Messrs. Rogers & Co., Ltd.

The Auction was remarkable for the very high quality of every lot offered. A bed has now been established in the name of the British Antique Dealers' Association.

CRADLE DAY SECTION OF HOSPITAL WEEK

October 11th was the day appointed for the Combined Flag Day for the Special Hospitals. A large number of additional Special Hospitals were admitted for participation in 1938. This had the serious effect of reducing drastically the areas for the "old-timers" like Queen Charlotte's, in order to make space for the newcomers. Queen Charlotte's had nearly 300 fewer sellers than in 1937, but owing to the very special efforts made in the City by the debutantes and their mothers, the proceeds there shewed a substantial increase—from

£294 in 1937 to £473 in 1938. This in part offset the decrease due to fewer sellers and reduced areas elsewhere. The net share received by Queen Charlotte's was £933 5s. 1d.

RED CRADLE COLLECTIONS

The Red Cradle Collections were well maintained during 1938, £511 8s. 8d. being received from this source, practically all in coppers.

DONATIONS

We have to acknowledge with grateful thanks the following important contributions received during the year :—

	£	s.	d.
Messrs. A. Wander, Ltd. (through Sir Harry Hague, a Vice-President of the Hospital) ...	1,000	0	0
King Edward's Hospital Fund (for Rebuilding Fund) ...	750	0	0
The Executors (Lloyds Bank, Ltd.) of the late J. H. Stephens ...	200	0	0
The Executors of the late A. J. Grave ...	200	0	0
Miss Marie Serena ...	150	0	0
The Fitton Trust ...	105	0	0
The Worshipful Company of Goldsmiths ...	100	0	0
Dame Beatrix Hudson Lyall, D.B.E. ...	100	0	0
The Executors of the late Matilda Richter Starr ...	100	0	0
The Lucy Cohen Trust ...	100	0	0

LOCAL EFFORTS

The Local Social Committees in Hammersmith, Kensington and St. Marylebone again organised and successfully carried out an extensive programme of most helpful activities, and the Hospital's very grateful thanks are due to the ladies and gentlemen who devoted much time to this work.

The most important single event was a Concert Performance of *Carmen* at Queen's Hall on April 4th. It was given by the Midland Bank Orchestral Society, Midland Bank Glee and Choral Society, and Midland Bank Operatic and Dramatic Society (Operatic Section), and was organised by our Kensington Social Committee with the co-operation of the Social Committees for Hammersmith and St. Marylebone. As the result, a cheque for £500 was handed to Mrs. Anthony de Rothschild, the wife of our Treasurer. Special thanks are due to Mr. F. D. Langdale Brown for his tireless exertions on the musical side.

The Hallow-e'en Market at Derry & Toms realised a profit of £107 17s.

Whist Drives, Dances and Cruises attracted wide support, while the Dinner at Hammersmith was eminently successful. The result of the New Year's Eve Dance organised by the St. Marylebone Committee will be included in their figures for 1939.

REGULATIONS FOR PATIENTS.

IN-PATIENTS

- 1.—Married women, single women with their first child only, and widows giving birth to posthumous children, irrespective of religion and nationality, are eligible for admission.
- 2.—Patients are admitted by a letter of recommendation from a Governor or Subscriber, or by direct application to the Hospital.
- 3.—Every patient must attend at the Hospital to have her name entered on the Register, and receive an order for admission, or for a midwife to attend her, as the case may be.
- 4.—A patient is only admitted when in labour, and must bring with her a suit of clothes for her child when leaving, the Hospital providing the necessary linen during her stay.
- 5.—All mothers are required, when capable, to nurse their infants whilst in the Hospital.
- 6.—All children born in the Hospital will be vaccinated before leaving, unless objection is made by the parent.
- 7.—The Visiting Day is Wednesday, between the hours of three and four p.m., when patients, if well enough, are permitted to see Visitors from the fifth day.
 Only one visitor is allowed each day, and the duration of the visit may not exceed half-an-hour. Children cannot be admitted.
 Husbands only may also see their wives on Sundays between three and four p.m., subject to the above conditions.
- 8.—No patient is admitted suffering from any infectious disease; if found to be so she is to be removed as soon as possible.
- 9.—Every patient is discharged by the Obstetric Surgeons, her length of stay in the Hospital being determined by her condition. Before leaving, the Committee satisfy themselves that each patient has had no reasonable cause of complaint.
- 10.—All patients—both In and Out—who are able to do so, shall be invited to contribute something, according to their means, towards the funds of the Hospital, subject to such Rules as the Committee of Management may make from time to time.

OUT-PATIENTS

- 1.—All married women, and widows giving birth to posthumous children, living within the Hospital District, are eligible for attendance at their own homes by a midwife.
- 2.—Every patient must attend at the Hospital after her convalescence to satisfy the Committee as to her treatment.

Accounts and Statistics

For the Year 1938

QUEEN CHARLOTTE'S

BALANCE SHEET AS AT

LIABILITIES	£	s.	d.	£	s.	d.	£	s.	d.
1. SUNDRY CREDITORS—									
(1) General Fund				4,815	10	1			
(2) Buildings and Equipment ...				—					
							4,815	10	1
2. LOANS TO HOSPITAL—									
(1) General Fund				—					
(2) Rebuilding Fund									
Loan on Mortgage ...	97,500	0	0						
Loan from General Fund ...	6,792	0	2						
				104,292	0	2			
							104,292	0	2
3. CAPITAL ACCOUNTS—									
(A) Hospital Endowments—									
Balance as per last Account	25,046	11	11						
Add Donations, 1938	1,832	6	0						
				26,878	17	11			
(B) Special Funds—									
Balance as per last Account				4,256	2	11			
(C) Buildings and Equipment Funds—									
Balance as per last Account	29,252	11	6						
Add Donations—Ladies' Association	29	8	11						
Add Transfer from General Fund	796	17	11						
				30,078	18	4			
Deduct Depreciation of Leasehold Property ...	15	0	0						
				30,063	18	4			
• Rebuilding Fund—									
Balance as per last Account	170,578	18	11						
Net Proceeds, 1938 (see page 44) ...	2,410	10	3						
				172,989	9	2			
							203,053	7	6
Carried forward ...				234,188	8	4	109,107	10	3

MATERNITY HOSPITAL.

31ST DECEMBER, 1938.

ASSETS		£	s.	d.	£	s.	d.	£	s.	d.
1. CASH AT BANK AND IN HAND—										
On account of—										
(A) Endowments					1,713	14	7			
(B) Special Funds—										
Ladies' Association	2,187	14	8							
Samaritan and Convalescent Fund	14	13	4							
					2,202	8	0			
(C) Buildings and Equipment Funds—										
Rebuilding Fund					13,997	4	4			
(D) General Fund					169	10	2			
(E) Suspense Funds					—					
								18,082	17	1
2. STOCKS OF UNISSUED STORES ON HAND								1,200	10	1
3. SUNDRY DEBTORS—										
General Fund					2,253	8	5			
Buildings and Equipment Fund ...										
Expenditure carried forward ...					597	18	4			
								2,851	6	9
4. INTERNAL LOANS—										
General Fund : Loan to Rebuilding Fund								6,792	0	2
5. INVESTMENTS (as detailed on page 40)—										
(A) Hospital Endowments					25,165	3	4			
(B) Special Funds—										
Hélène Hardy Trust Fund	245	0	0							
Samaritan and Convalescent Fund	11	2	11							
Ladies' Association	299	19	8							
H. E. David Trust Fund	4,000	0	0							
					4,556	2	7			
(C) Buildings and Equipment Funds—										
Sinking Fund Premiums Paid to 31st December, 1938 ...					2,082	3	8			
(D) General Fund					5,780	13	7			
(E) Suspense Funds					—					
								37,584	3	2
6. LAND, BUILDINGS AND EQUIPMENT OF THE HOSPITAL—										
Expenditure from 1st Jan. 1909, to 31st Dec. 1937					29,252	11	6			
Expenditure during the year to 31st Dec. 1938					826	6	10			
					30,078	18	4			
Deduct Depreciation of Leasehold Property, Kilburn District Home					15	0	0			
Carried forward					30,063	18	4	66,510	17	3

BALANCE

	£	s.	d.	£	s.	d.	£	s.	d.
Brought forward				234,188	8	4	109,107	10	3
(D) General Fund—									
Balance as per last Account	16,784	8	7						
Add Stocks of Unissued Stores on hand not in- cluded at close of last Account	135	16	7						
	16,920	5	2						
Deduct Excess of Expendi- ture over Income for the year 1938	4,742	14	11						
	12,177	10	3						
Deduct Transfer to Buildings and Equipment Funds ...	796	17	11						
				11,380	12	4			
(E) Suspense Funds							245,569	0	8
4 UNEXPENDED INCOME BALANCES OF SPECIAL FUNDS—									
Samaritan and Convalescent Fund				14	13	4			
Ladies' Association				2,487	14	4			
							2,502	7	8
							£357,178	18	7

We have examined the foregoing Balance Sheet and certify that it is correct, and the Investments therein set out other than those held by the Bank as security for overdraft, and which have been certified to us by the Bank as so held, are standing in the name of the Hospital. We have also verified the balances at the Bankers. To the best of our knowledge and belief, the regulations of the Revised Uniform System have been followed.

J. DIX LEWIS, CÆSAR & CO.,

Chartered Accountants.

Kennan's House, Crown Court, Cheapside, E.C.2.

20th March, 1939.

SHEET—continued.

	£	s.	d.	£	s.	d.	£	s.	d.
Brought forward ...				30,063	18	4	66,510	17	3
Rebuilding Fund—New Hospital, Hammersmith, Expenditure from 1st Jan. 1929, to 31st Dec. 1937, Site and Buildings, etc. ...	215,448	13	0						
Expenditure, 1938 ...	45,155	10	0						
				260,604	3	0			
							290,668	1	4

£357,178 18 7

*NOTE.—The following property is not included in the above Balance Sheet, viz.:—The Site, Buildings, Furniture and Appliances of the Hospital and Nurses' Home (prior to 1909), the value being unknown.

QUEEN CHARLOTTE'S

INCOME AND EXPENDITURE ACCOUNT

INCOME AND EXPENDITURE ACCOUNT									
ORDINARY. VOLUNTARY GIFTS.	ISOLATION BLOCK			MAIN AND AUXILIARY HOSPITALS AND DISTRICTS			TOTAL		
	£	s.	d.	£	s.	d.	£	s.	d.
I. SUBSCRIPTIONS, DONATIONS, ETC. :—									
Annual Subscriptions (see page 99)	12	12	0	2,442	15	2	2,455	7	2
Donations (see page 99)	321	13	0	2,541	16	0	2,863	9	0
Ditto (per Special Appeal Dept.,)									
Donations, etc.	£871	0	6						
Entertainments and Collections									
Gross Receipts	£13,493	19	9						
Less Gross Production Expenses	5,848	11	0						
	<u>7,645</u>	<u>8</u>	<u>9</u>						
Gifts in Kind (Ladies' Association)	11	4	2	472	1	10	483	6	0
Other Voluntary Gifts (Anæsthetic Fund)				100	0	0	100	0	0
	345	9	2	14,073	2	3			
							14,418	11	5
2. CENTRAL FUNDS :—									
King Edward's Hospital Fund :—									
Ordinary Grant				2,000	0	0	2,000	0	0
Grant in respect of Out-Patients referred to District Nursing Associations in 1937 in relief of the Out-Patient Department				14	2		14	2	
Hospital Sunday Fund				400	0	0	400	0	0
							2,400	14	2
				2,400	14	2			
									16,819 5 7
II. RECEIPTS ON ACCOUNT OF SERVICES RENDERED.									
1. CONTRIBUTIONS ON ACCOUNT OF SERVICES TO PATIENTS :—									
(a) From Patients and their Societies—									
In-Patients	797	9	4	7,411	7	9	8,208	17	1
Out-Patients				356	14	9	356	14	9
Contributory Schemes—									
Hospital Saturday Fund									
Hospital Saving Association									
Approved Societies									
Other Sources (Dresden Assistance Fund Infant Welfare)				228	4	6	228	4	6
	797	9	4	7,996	7	0	8,793	16	4
(b) From Public Authorities—									
L.C.C.				1,457	3	2	1,457	3	2
St. Marylebone B. Co.				677	0	0	677	0	0
Kensington B. Co.				1,176	2	0	1,176	2	0
Middlesex C. Co.				807	10	0	807	10	0
Willesden B. Co.				1,037	10	0	1,037	10	0
Various Local Authorities	1,576	5	0	595	1	6	2,171	6	6
	2,373	14	4	13,746	13	8			
							16,120	8	0
2. FEES :—									
Nurses' and Probationers' Fees				5,233	8	7	5,233	8	7
Other Fees				154	4	11	154	4	11
				5,387	13	6			
							5,387	13	6
3. OTHER RECEIPTS—									
Pathological Laboratories, Excess of Income over Expenditure for the year				182	12	0	182	12	0
									21,690 13 6
Carried forward ... £38,509 19 1									

MATERNITY HOSPITAL.

FOR THE YEAR ENDING 31st DECEMBER, 1938.

		EXPENDITURE						TOTAL		
		ISOLATION BLOCK	DISTRICT HOMES		MAIN AND AUXILIARY HOSPITALS					
		£ s. d.	£ s. d.	£ s. d.	£ s. d.	£ s. d.	£ s. d.	£ s. d.	£ s. d.	
ORDINARY.										
I. PROVISIONS	...	1,765 4 1	1,501 15 3	6,404 11 5					9,671 10 9	
II. SURGERY AND DISPENSARY.										
1. Drugs, Chemicals, Disinfectants, etc.	...	302 5 10	219 18 5	647 7 2	1,169 11 5					
Anæsthetic Materials	...	19 2 8	3 5 9	441 15 8	464 4 1					
2. Dressings, Bandages, etc.	...	118 7 2	3 17 2	564 15 5				1,633 15 6		
3. Instruments and Appliances	...	49 16 0	18 13 0	419 7 10				686 19 9		
4. Wines and Spirits	...	9 19 6	— — —	19 9 4				487 16 10		
5. Salaries and Wages of Dispensing Staff	...	26 0 0	— — —	223 10 10				29 8 10		
6. Bact. and other Examinations	...	— — —	— — —	— — —				249 10 10		
7. Sundries	...	33 18 8	16 4 1	217 14 8				— — —		
8. L.C.C.	...	— — —	— — —	17 8 5				267 17 5		
		559 9 10	261 18 5	2,551 9 4				17 8 5	3,372 17 7	
III. DOMESTIC.										
1. Renewal and Repair of Furniture, Bedding, Crockery, etc.	...	90 1 3	49 1 9	667 16 3	806 19 3					
Ditto. Ladies' Association	...	11 4 2	— — —	472 1 10	483 6 0					
Cotton Wool Napkins	...	53 10 4	— — —	481 13 7	535 3 11					
2. Laundry	...	353 2 4	388 0 9	1,890 5 4				1,825 9 2		
3. Cleaning and Chandlery	...	130 0 8	40 2 9	420 17 5				2,631 8 5		
4. Water	...	40 18 5	19 0 2	110 18 2				591 0 10		
5. Fuel and Lighting	...	1,218 5 1	405 3 5	2,547 7 10	4,170 16 4			170 16 9		
Water, Hydraulic	...	— — —	— — —	142 5 5	142 5 5					
6. Uniforms	...	38 9 9	42 0 0	99 12 4				4,313 1 9		
7. Sundries	...	8 12 1	10 12 1	33 10 6				180 2 1		
8. L.C.C.	...	— — —	— — —	104 10 3				52 14 8		
		1,944 4 1	954 0 11	6,970 18 11				104 10 3	9,869 3 11	
V. SALARIES AND WAGES (MAINTENANCE)—										
1. Medical	...	226 11 0	90 0 0	841 18 4	1,158 9 4					
Anæsthetists	...	35 14 0	— — —	183 6 7	219 0 7					
2. Nursing	...	1,468 18 6	2,077 4 5	3,446 7 0				1,377 9 11		
3. Other Officers and Employees	...	1,107 4 3	583 19 2	3,917 19 2				6,992 9 11		
4. Pensions	...	— — —	— — —	75 0 0				5,609 2 7		
5. L.C.C.	...	— — —	— — —	17 8 5				75 0 0		
		2,838 7 9	2,751 3 7	8,481 19 6				17 8 5	14,071 10 10	
VII. MISCELLANEOUS.										
1. Printing, Stationery, Postages, Telephones, etc.	...	87 11 7	90 2 8	397 14 4				575 8 7		
2. Advertisements	...	2 15 6	— — —	209 14 0				212 9 6		
3. Insurance of Buildings, Equipment, Stores, etc.	...	77 14 2	52 12 5	126 1 0				256 7 7		
4. Garden	...	97 1 10	— — —	20 0 0				117 1 10		
5. Sundries	...	20 8 9	23 0 10	204 16 11				248 6 6		
		285 11 10	165 15 11	958 6 3					1,409 14 0	

Carried forward ... 38,394 17 1

INCOME AND EXPENDITURE

	ISOLATION BLOCK			MAIN AND AUXILIARY HOSPITALS AND DISTRICTS			TOTAL		
	£	s.	d.	£	s.	d.	£	s.	d.
III. INVESTED PROPERTY :—									
Interest, Dividends, etc. ...	242	12	1	808	13	8	1,051	5	9
Rents ...	336	0	10	162	5	10	498	6	8
	578	12	11	970	19	6			
							1,549	12	5
ORDINARY INCOME ...	3,297	16	5	36,761	15	1			
EXTRAORDINARY.									
I. LEGACIES ...	—	—	—	648	3	4	648	3	4
II. DITTO (AT EXECUTOR'S DISCRETION)	—	—	—	800	0	0	800	0	0
III. CONTRIBUTIONS FROM OTHER INSTI- TUTIONS ...	—	—	—	—	—	—	—	—	—
EXTRAORDINARY INCOME ...	—	—	—	1,448	3	4			
							1,448	3	4
TOTAL INCOME ...	3,297	16	5	38,209	18	5			
							41,507	14	10

BALANCE, being Excess of Total Ex-
penditure over Total Income for
the year ...

4,742 14 11

£46,250 9 5

ACCOUNT—continued.

	ISOLATION BLOCK			DISTRICT HOMES			MAIN AND AUXILIARY HOSPITALS			TOTAL		
	£	s.	d.	£	s.	d.	£	s.	d.	£	s.	d.
VI. ADMINISTRATION.												
1. Salaries	122	19	0	—	—	—	1,391	11	5	1,514	10	5
2. Pensions	—	—	—	—	—	—	600	0	0	600	0	0
3. Printing, Stationery, Postages, Telephones, etc.	29	18	10	—	—	—	253	12	5	283	11	3
4. Advertisements	—	—	—	—	—	—	3	5	6	3	5	6
5. Law Charges	—	—	—	—	—	—	—	—	—	—	—	—
6. Auditor's Fee	17	10	0	—	—	—	52	10	0	70	0	0
7. Sundries	2	19	3	—	—	—	78	0	2	80	19	5
	173	7	1	—	—	—	2,378	19	6			
	7,566	4	8	5,634	14	1	27,746	4	11	40,947	3	8
VII. ESTABLISHMENT.												
Renewal and Repairs to Buildings and Plant ...	520	2	11	202	0	4	352	10	10	1,074	14	1
Ditto, Ladies' Association	—	—	—	—	—	—	—	—	—	—	—	—
	520	2	11	202	0	4	352	10	10	1,074	14	1
VIII. FINANCE.												
1. Interest	—	—	—	—	—	—	2,591	13	3	2,591	13	3
2. Appeals	—	—	—	—	—	—	133	13	4	133	13	4
3. Rent	—	2	6	74	0	0	524	14	9	598	17	3
4. Rates and Taxes ...	265	13	1	114	11	5	523	9	6	903	14	0
	265	15	7	188	11	5	3,773	10	10	4,227	17	10
ORDINARY EXPENDITURE	8,352	3	2	6,025	5	10	31,872	6	7	46,249	15	7
EXTRAORDINARY.												
I. CONTRIBUTIONS TO OTHER INSTITUTIONS—												
District Nursing Associa- tions for attendance on Out-Patients referred to them	—	—	—	—	—	—	14	2		14	2	
Other Extraordinary Expenditure	—	—	—	—	—	—	—	—	—	—	—	—
	—	—	—	—	—	—	14	2		14	2	
TOTAL EXPENDITURE	8,352	3	2	6,025	5	10	31,873	0	9	46,250	9	9

Note.—The following Funds are not included, not being under the control of the Government, the Hospital receiving from the Trustees of the respective Funds a proportionate share of income:—

BAWLEY HOSPITAL
T.P. RING HOSPITAL

Schedule of Investments

(See Balance Sheet, page 33)

(at Cost)

A. HOSPITAL ENDOWMENTS—

	£	s.	d.		£	s.	d.
£12,815 9 4	3%	Funding Loan 1959/69	...	12,723	14	7	
£5,000 0 0	3%	Plymouth Corporation Redeemable Stock 1954	...	4,965	18	6	
£3,040 7 4	2½%	Conversion Stock 1944/49	...	3,011	0	10	
£3,050 19 2	3½%	War Stock	...	3,030	9	1	
£120 13 1	2½%	Consolidated Stock	...	113	3	8	
£331 0 3	3%	Local Loans	...	320	16	8	
£1,167 15 4	3%	India Stock 1948	...	1,000	0	0	
							25,165 3 4

(Valuation at 31st December, 1938—£24,050 2s. 11d.)

B. SPECIAL FUNDS—

HÉLENE HARDY TRUST FUND.

£273 16 10 2½% London County Stock ... 245 0 0

SAMARITAN AND CONVALESCENT FUND.

£10 11 6 West Riding County 3½% Stock
1950/70 ... 11 2 11

LADIES' ASSOCIATION.

£300 0 0 3½% War Stock ... 299 19 8

H. E. DAVID TRUST FUND.

£3,840 13 6 3½% War Stock ... 4,000 0 0

(Valuation at 31st December, 1938—£4,254 13s. 0d.) 4,556 2 7

C. BUILDINGS AND EQUIPMENT FUNDS ...

Sinking Fund Premiums paid to 31st December, 1938 ... 2,082 3 8

*D. GENERAL FUND—

£1,350 0 0 Liverpool Corporation 3% Stock,
1954/64 ... 1,332 8 8

£290 0 0 L.M. & S. Rly. 4% Deb. Stock ... 384 4 9

£3,644 9 4 West Riding County 3½% Stock,
1950/70 ... 3,842 7 9

£218 10 0 Hertfordshire 3½% Stock ... 221 12 5

(Valuation at 31st December, 1938—£5,398 6s. 4d.) 5,780 13 7

£37,584 3 2

NOTE*.—The following Funds are not included, not being under the control of the Governors, the Hospital receiving from the Trustees of the respective Funds a proportionate share of income:—

BAWDEN FUND.

T.P. RIDER TRUST.

QUEEN CHARLOTTE'S MATERNITY HOSPITAL RESEARCH LABORATORIES.

Income and Expenditure Account for the year ending 31st December, 1938.

INCOME			EXPENDITURE		
	£	s. d.		£	s. d.
Donations (see page 100)	750	0 0	Ordinary Materials	...	554 2 0
Grant from the Rockefeller Foundation	Domestic (heating, lighting, etc.)	...	438 1 2
Medical Research Council	Salaries and Wages	...	3,654 17 0
Grant from the Pilgrim Trust	1,246	18 9	Establishment (repairs)	...	152 2 1
Nichols Fellowship (per Dr. A. T. Fuller)	3,000	0 0	Miscellaneous (including printing, stationery, etc.)	...	224 12 7
Interest	165	0 0	Rates	...	90 0 3
	134	8 4			
			Balance, being Excess of Income over Expenditure for the year	...	5,113 15 1
					182 12 0
					<u>£5,296 7 1</u>

We have examined the foregoing Account, comparing it with the Books and Vouchers relating thereto, and we certify that it is correct.

J. DIX LEWIS, CÆSAR & CO.,
Chartered Accountants.

London, E.C.
20th March, 1939.

QUEEN CHARLOTTE'S HOSPITAL

SPECIAL APPEAL DEPARTMENT: REBUILDING FUND ACCOUNT.

INCOME AND EXPENDITURE ACCOUNT FOR THE YEAR ENDING 31ST DECEMBER, 1938.

[illegible]

BALANCE—

Transferred to Rebuilding Fund	2,410	10	3
Transferred to Bed Endowment Fund ...	1,500	0	0

NOTE.—In addition to the above, there are promises outstanding amounting to £4,563. For statement of total sums raised by Special Appeal Department, see page 13.

We have examined the foregoing Account, comparing it with the Books and Vouchers relating thereto, and we certify that it is correct.

London, E.C.
20th March 1939.

J. DIX LEWIS, CÆSAR & CO.,
Chartered Accountants.

QUEEN CHARLOTTE'S MATERNITY HOSPITAL.

STATEMENT OF SUMS RAISED BY APPEAL DEPARTMENT

	£	s.	d.
Re-building	2,410	10	3
Maintenance	8,516	9	3
Research	1,996	18	9
Endowments	1,500	0	0
Legacies (at Exors. discretion)	300	0	0
	<u>£14,723</u>	<u>18</u>	<u>3</u>

LEGACY ACCOUNT FOR THE YEAR ENDING 31ST DECEMBER, 1938.

1938	£	s.	d.	£	s.	d.	1938	£	s.	d.
Dec.							Dec. 31—			
31—To the Exors. of the late :—							By Transfer			
Mrs. L. E. Kellaway	561	0	2				to Hospital			
Mrs. Annie Goff ...	70	0	0				Income and			
Mrs. Juanita Ebbsmith	15	0	0				Expenditure			
Mrs. J. C. Noakes ...	2	3	2				account (see			
				648	3	4	page 38)	1 448	3	4
At the discretion of the										
Exors. of the late :—										
William Shepherd...	500	0	0							
A. J. Grave ...	200	0	0							
Mrs. R. M. R. Starr	100	0	0							
				800	0	0				
				<u>£1,448</u>	<u>3</u>	<u>4</u>		<u>£1,448</u>	<u>3</u>	<u>4</u>

We have examined the foregoing Account, comparing it with the Books and Vouchers relating thereto, and we certify that it is correct.

J. DIX LEWIS, CÆSAR & CO.,

London, E.C.

20th March, 1939.

Chartered Accountants.

QUEEN CHARLOTTE'S MATERNITY HOSPITAL

REBUILDING FUND

Receipts and Payments on Account of the New Hospital for the Year ending 31st December, 1938.

	£	s.	d.	£	s.	d.	£	s.	d.
Balance at Bank, 1/1/1938	...	11,211	19 1						
Add Debtor	...	385	7 0						
				11,597	6	1			
Net Proceeds, 1938	...	2,410	10 3						
Add Expenditure brought forward	...	325	0 0						
				2,735	10	3			
Deduct Expenditure carried forward	...	597	18 4						
Net Cash received during the year	...			2,137	11	11			
Advances on Mortgage, 1938	...			52,500	0	0			
							£66,234	18	0
Payments on account of:—									
Building	...	40,314	10 5						
Equipment	...	1,217	11 0						
Salary of Clerk of Works	...	438	12 11						
Architect's and Consulting Engineer's Fees	...	2,368	11 6						
Legal Charges	...	496	16 0						
Sundries	...	319	8 2						
				45,155	10	0			
Premiums on Sinking Fund									
Policies paid during the year	...	2,082	3 8						
Part Repayment of Loan from General Fund	...	5,000	0 0						
Balance at Bank, 31/12/1938	...	13,997	4 4				£66,234	18	0

We have examined the foregoing Account, comparing it with the Books and Vouchers relating thereto, and we certify that it is correct.

London, E.C.
20th March, 1939.

J. DIX LEWIS, CÆSAR & CO.,
Chartered Accountants.

QUEEN CHARLOTTE'S MATERNITY HOSPITAL

SAMARITAN AND CONVALESCENT FUND.

For the assistance of Patients attended in their own homes.

INCOME AND EXPENDITURE ACCOUNT FOR THE YEAR ENDING 31st DECEMBER, 1938.

INCOME				EXPENDITURE			
	£	s.	d.		£	s.	d.
Balance, 1st Jan., 1938.	42	7	7	Relief to Patients:—			
Subscriptions (see p. 108)	14	9	0	Milk and Eggs ...	47	16	2
Donations (see p. 108) ...	9	5	8	Clothing ...	15	10	7
Contents of Alms Boxes	4	13	8	Balance, 31st Dec., 1938			
Hélène Hardy Trust Fund	6	16	8	(see Balance Sheet p. 34)	14	13	4
Dividends ...		7	6				
	£78	0	1		£78	0	1

We have examined the foregoing Account, comparing it with the Books and Vouchers relating thereto, and we certify that it is correct.

J. DIX LEWIS, CÆSAR & CO.,

Chartered Accountants.

London, E.C.

20th March, 1939.

QUEEN CHARLOTTE'S MATERNITY HOSPITAL.

ANAESTHETIC FUND.

Cash Account for the year ending 31st December, 1938.

INCOME		EXPENDITURE	
	£ s. d.		£ s. d.
To Balance—Bank, 1st Jan., 1938	160 11 1	By Transfer to Hospital General Fund (see page 36)	100 0 0
„ Subscriptions and Donations (see page 107)	66 9 1	„ Balance—Bank, 31st Dec., 1938	127 0 2
	<u>£227 0 2</u>		<u>£227 0 2</u>

ANAESTHETIC ACCOUNT.

Income and Expenditure Account for the year ending 31st December, 1938.

INCOME		EXPENDITURE	
	£ s. d.		£ s. d.
To Transfer from Anaesthetic Fund	100 0 0	By Cost of Anaesthetic Materials	464 4 1
„ Deficit	583 4 8	„ Anaesthetists' Salaries	219 0 7
	<u>£683 4 8</u>		<u>£683 4 8</u>

We have examined the foregoing Account, comparing it with the Books and Vouchers relating thereto, and we certify that it is correct.

London, E.C.
20th March, 1939.

J. DIX LEWIS, CÆSAR & CO.,
Chartered Accountants.

DRESDEN ASSISTANCE FUND

(For the assistance of In-Patients on their discharge from the Hospital)

INCOME AND EXPENDITURE ACCOUNT FOR THE YEAR ENDING 31ST DECEMBER, 1938

INCOME			EXPENDITURE		
	£	s. d.		£	s. d.
DIVIDENDS AND INTEREST	RELIEF GRANTED TO OR ON BEHALF OF PATIENTS:—		
DIVIDENDS (HASBROUCK GIFT)	Coal
INCOME TAX RETURNED	Meat	9 16 2	
	Milk and Eggs	2 3 0	
	Grants	74 5 5	
	Clothing	166 1 10	
	Maintenance of Patients at	161 19 10	
	Convalescent Homes	1,883 5 6	
	Infant Consultation Centre	228 4 6	
	Patients' Travelling Expenses	221 18 10	
	Printing, Postage, Travelling	2,747 15 1	
	Expenses	16 3 2	
	Salary of Lady Almoners	230 5 0	
	Management—	246 8 2	
	Official Salaries (proportion of £1,514 10s. 5d.)	100 0 0	
		£3,094 3 3	
Balance, being Excess of Expenditure over					
Income for the year 1938 (see page 48)	...	1,194 3 1			
		£3,094 3 3			

We have examined the foregoing Account, comparing it with the Books and Vouchers relating thereto, and we certify that it is correct.

London, E.C.
20th March, 1939.

J. DIX LEWIS, CAESAR & CO.,
Chartered Accountants.

DRESDEN

Trustees.

SIR SAMUEL SCOTT, BART.
ARTHUR H. POTT, ESQ.

BALANCE SHEET,

LIABILITIES.										
					£	s.	d.	£	s.	d.
Sundry Creditors			854	0	0
CAPITAL ACCOUNT—										
Balance as per last Account	39,962	3	1			
Add Profit on Redemption of Stock	37	10	0			
								39,999	13	
INCOME ACCOUNT—										
Balance as per last Account	14,671	3	3			
Deficit for year 1938	1,194	3	1			
								13,477	0	2

£54,330

13

3

ASSISTANCE FUND

ARTHUR G. FERARD, Esq., C.B.E.
MRS. C. R. BURTON.

31st DECEMBER, 1938.

ASSETS.						£	s.	d.	£	s.	d.
Sundry Debtors	58	0	9			
Cash at Bankers	2,867	7	0			
Balance of Petty Cash	44	10	7			
									2,969	18	4

INVESTMENTS—

Stock.		CAPITAL ACCOUNT—at cost.									
£2,033	0	0	Canadian Pacific Rly. Perpetual Consolidated 4% Debenture Stock	...	2,232	13	3				
5,000	0	0	Local Loans 3%	4,843	16	0				
6,000	0	0	India Stock 3%	5,571	6	0				
5,000	0	0	Great Western Rly. 5% Debenture Stock	...	7,884	2	3				
500	0	0	Great Western Rly. 5% Consolidated Guaranteed Stock	...	680	0	0				
3,436	0	0	London, Midland & Scot. Rly. 4% Deb.	...	4,348	0	9				
1,125	0	0	Do. do. do. 4% Pref.	...	1,221	0	0				
1,000	0	0	Bank of England Stock	...	2,525	0	0				
81	0	0	E. Indian Rly. Annuity, Class "B"	...	1,974	7	6				
504	13	7	Funding 3% Stock 1959/69	...	500	0	0				
480	0	0	Southern Rly. 5% Guaranteed Preference Stock	...	654	0	0				
280	0	0	Southern Rly. 5% Preference Stock	...	378	0	0				
500	0	0	London, Midland & Scot. Rly. 4% Cons. Guaranteed Stock	...	550	0	0				
300	0	0	London & North E. Rly. 4% 2nd Guar. Stk.	...	318	0	0				
300	0	0	Do. do. do. 4% 1st Pref. Stk.	...	318	0	0				
1,087	16	11	Consolidated 2½% Stock	...	862	2	5				
800	14	0	Conversion 3½% Stock	...	591	8	9				
2,457	4	4	Commonwealth of Australia 5% Stock 1945/1975	...	2,493	16	2				
70	3	6	Local Loans 3% (Hasbrouck Gift)	...	50	0	0				
2,010	0	0	London Passenger Transport Board "C" Stock	...	2,000	0	0				
									39,995	13	1

(Valuation as at 31st December, 1938—£33,458 19s. 8d.)

INCOME ACCOUNT

6,000	0	0	London County Council 3% Stock	...	5,171	7	3				
850	0	0	Metropolitan Water Board "B" Stock	...	687	10	9				
5,360	7	7	Gold Coast 4½% Stock 1956	...	4,955	6	6				
542	15	8	Commonwealth of Australia 5% Stock 1945/1975	...	550	17	4				
									11,365	1	10

(Valuation as at 31st December, 1938, £12,093 12s. 1d.)

£54,330 13 3

We have examined the foregoing Balance Sheet and certify that it is correct, and that the Investments therein set out are standing in the names of the Trustees. We have also verified the balance at the Bankers.

J. DIX LEWIS, CÆSAR & CO.,

London, E.C.

Chartered Accountants.

20th March, 1939.

Hospital Endowments.

	£	s.	d.	£	s.	l.
Morris Bed	1,010	10	1			
William Shepherd Bed	1,000	0	0			
Annie Royle Taylor Bed	1,000	0	0			
In Memory of J.B. Bosher Cot	105	0	0			
Craighill-Fraser Cot	105	0	0			
Helen Cot	105	0	0			
John Cory Bequest	500	0	0			
Long Gift	20	0	0			
O. Western Gift	100	0	0			
Blue Bird Cot	105	0	0			
Stock Exchange Bed—No. 1	1,500	0	0			
Banks and Financial Institutions Bed—No. 1	1,500	0	0			
Hillier-Holt Trust	1,011	2	11			
Mary Elizabeth Christie-Miller Bed	1,000	0	0			
Christie-Miller Memorial Bed	1,000	0	0			
Alexander B. Williamson Memorial Bed	1,317	17	2			
Mrs. Mary Lascelles Hasbrouck Bed	500	0	0			
In Memory of my Mother, Leonora Putnam Messel, Bed	1,514	14	5			
Rebecca D. Sieff Bed	1,514	14	5			
Anonymous Bed	1,514	14	5			
Mrs. Jean Smith-Bingham Bed	1,500	0	0			
Q.C.H. St. Marylebone Social Committee Cot	420	0	0			
Q.C.H. Hammersmith Social Committee Cot	460	0	0			
Nursery World Cot	210	7	0			
Gabriel Herbert Stokes Cot	55	17	6			
In Memory of E. Alan Johnston, Bed	1,000	0	0			
In Memory of Mrs. Jane Putnam Gibson, Cot	214	5	6			
Q.C.H. Kensington Social Committee Cot	300	0	0			
Mrs. M. E. Douglas-Pennant	1,000	0	0			
In Memory of Bobbie, Cot	105	0	0			
Antique Dealers' Bed	1,500	0	0			
	23,189	3	5			
Add Profit on Sale of Stocks, 1934	3,689	14	6			
				26,878	17	11

QUEEN CHARLOTTE'S MATERNITY HOSPITAL.
MARYLEBONE, N.W.

STATISTICAL TABLES.

Statistics for the year to 31st December, 1938,
compared with those of the previous year.

I.—IN-PATIENTS (Main, Auxiliary and Isolation Hospitals combined).

A.—No. of Beds and In-Patients.

	Numbers in 1938	Numbers in previous year
1 BEDS : (a) Complement at 31st December	130	130
(b) Average Daily Complement during the year...	130	130
(c) Average Daily Number closed during the year owing to :—		
(1) Re-building or Extension Schemes	—	—
(2) Repairs, Re-decoration, Cleaning or Infection3	1.4
(3) Other causes	—	—
(d) Average Daily Number open during the year...	129.7	128.6
(e) Average Daily Number occupied during the year	109.8	107.6
2 Number of In-Patients in the Hospital at beginning of year...	109	106
3 " " admitted during year	3162	3006
4 " " in the Hospital at end of the year	98	109
5 Average number of days each Patient was resident ascertained by dividing the yearly total of daily counts (40,077) by the number of patients treated to a conclusion, i.e. (2) + (3) - (4).	12.6	13.1
6 Number of Patients admitted and discharged during year who were resident for (1) only 1 day	127	105
(2) 2 and 3 days	60	61

B. Annual Expenditure on In-Patients apart from that on Out-Patients : Average Cost of each In-Patient per week : and average Cost of each In-Patient.

	1938			1937		
	Expenditure on In-patients.	Average Cost of each In-patient per week	Average Total Cost of each In-patient	Average Cost of each In-patient per week	Average Total Cost of each In-patient	
	£	£ s. d.	£ s. d.	£ s. d.	£ s. d.	
1. Provisions (including Board of Officials)	7671	1 6 9	2 8 4	1 4 9	2 6 3	
2. Surgery and Dispensary	2879	10 1	18 2	9 4	17 6	
3. Domestic	8720	1 10 6	2 15 0	1 9 11	2 15 11	
4. Salaries and Wages (Maintenance)	10661	1 17 3	3 7 2	1 13 8	3 2 10	
5. Miscellaneous	1171	4 1	7 5	4 6	8 5	
6. Administration	2121	7 5	13 4	8 1	15 2	
Statistical Cost	33223	5 16 1	10 9 5	5 10 3	10 6 1	
7. Establishment : Renewals and Repairs	836	2 11	5 3	2 5	4 5	
8. Finance	3972	13 10	1 5 0	7 11	14 10	
Total Cost	38031	6 12 10	11 19 8	6 0 7	11 5 4	

STATISTICAL TABLES—continued.

Statistics for the year to 31st December, 1938,
compared with those of the previous year.

2.—IN-PATIENTS (Main and Auxiliary Hospitals).

A.—Number of Beds and In-Patients.

		Numbers in 1938.	Numbers in previous year
1	BEDS: (a) Complement at 31st December	100	100
	(b) Average Daily Complement during the year ..	100	100
	(c) Average Daily Number closed during the year owing to :—		
	(1) Re-building or Extension Schemes ..	—	—
	(2) Repairs, Re-decoration, Cleaning or Infection3	1.4
	(3) Other causes	—	—
	(d) Average Daily Number open during the year ..	99.7	98.6
	(e) Average Daily Number occupied during the year	89.7	88.8
2	Number of In-Patients in the Hospital at beginning of year ..	89	88
3	„ „ admitted during year	2769	2616
4	„ „ in the Hospital at end of the year ..	79	89
5	Average number of days each Patient was resident	11.8	12.4
	ascertained by dividing the yearly total of daily counts (32,757) by the number of patients treated to a conclusion, i.e. (2) + (3) - (4).		
6	Number of Patients admitted and discharged during year who were resident for (1) only 1 day	124	103
	(2) 2 and 3 days	59	57

B. Annual Expenditure on In-Patients apart from that on Out-Patients; Average Cost of each In-Patient per week: and average Cost of each In-Patient.

	1938			1937		
	Expend- iture on In-patients	Average Cost of each In-patient per week		Average Cost of each In-patient per week		Average Total Cost of each In-Patient
	£	£	s. d.	£	s. d.	£ s. d.
1. Provisions	5906	1	5 3	2	2 6	1 3 2
2. Surgery and Dispensary ..	2319		9 11		16 8	9 1
3. Domestic	6776	1	8 10	2	8 10	1 7 1
4. Salaries and Wages .. (Maintenance).	7823	1	13 6	2	16 4	1 9 3
5. Miscellaneous	885		3 10		6 4	4 2
6. Administration	1948		8 4		14 0	9 2
Statistical Cost	25657	5	9 8	9	4 8	5 1 11
7. Establishment: Renewals and Repairs	316		1 4		2 3	2 2
8. Finance	3706		15 11	1	6 8	8 7
Total Cost	29679	6	6 11	10	13 7	5 12 8
						9 19 6

STATISTICAL TABLES—(continued).

Statistics for the year to 31st December, 1938,
compared with those of the previous year.

3.—IN-PATIENTS (Isolation Hospital).

A.—Number of Beds and In-Patients.

	Numbers in 1938	Numbers in previous year
1. BEDS : (a) Complement at 31st December	30	30
(b) Average Daily Complement during the year ..	30	30
(c) Average Daily Number closed during the year owing to :—		
(1) Re-building or Extension Schemes	—	—
(2) Repairs, Re-decoration, Cleaning or Infection	—	—
(3) Other causes	—	—
(d) Average Daily Number open during the year ..	30	30
(e) Average Daily Number occupied during the year	20.1	18.8
2. Number of In-Patients at beginning of year	20	18
3. " " admitted during year	393	390
4. " " in the Hospital at end of the year	19	20
5. Average number of days each Patient was resident (Ascertained by dividing the yearly total of daily counts (7,320) by the number of patients treated to a conclusion, i.e. (2) + (3) — (4).	18.6	17.7
6. Number of Patients admitted and discharged during year who were resident for (1) only 1 day	3	2
(2) 2 and 3 days	1	4

B. Average Cost of each In-Patient per week ; and average Cost of each In-Patient.

	1938			1937		
	Expendi- ture on In-patients	Average Cost of each In-patient per week	Average Total Cost of each In-patient	Average Cost of each In-patient per week.	Average Total Cost of each In-patient	
	£	£ s. d.	£ s. d.	£ s. d.	£ s. d.	
1. Provisions	1765	1 13 8	4 9 7	1 12 6	4 2 0	
2. Surgery and Dispensary	560	10 8	1 8 5	10 5	1 6 3	
3. Domestic	1944	1 17 1	4 18 8	2 3 6	5 9 11	
4. Salaries and Wages (Maintenance).	2838	2 14 2	7 4 1	2 14 5	6 17 6	
5. Miscellaneous	286	5 5	14 6	6 0	15 1	
6. Administration	173	3 5	8 9	3 1	7 11	
Statistical Cost	7566	7 4 5	19 4 0	7 9 11	18 18 8	
7. Establishment : Renewals and Repairs	520	10 0	1 6 5	3 4	8 6	
8. Finance	266	5 1	13 6	4 11	12 6	
Total Cost	8352	7 19 6	21 3 11	7 18 2	19 19 8	

STATISTICAL TABLES—(continued).

Statistics for the year to 31st December, 1938,
compared with those of the previous year.

4.—OUT-PATIENTS. (Attended at home).

A. Numbers.

	Numbers in 1938	Numbers in 1937
1. Total number of new Out-Patients	1,395	1,192
2. Total number of Out-Patient Attendances	45,725	37,614
(a) Number of Patients on books at beginning of the year	—	—
(b) Number of Casualty Patients included in No. 1 above	—	—
(c) Number of Maternity Patients included in No. 1 above attended at home	1,395	1,192
(d) Number of Attendances on Maternity Patients in- cluded in No. 2 above	45,725	37,614

B. Annual Expenditure on Out-Patients and Average Cost of each Out-Patient Attendance and of each Out-Patient.

	1938			1937	
	Expendi- ture on Out- patients	Average Cost of each Out-patient Attendance	Average Total Cost of each Out-patient	Average Cost of each Out-patient Attendance	Average Total Cost of each Out-patient
	£	Pence	Pence	Pence	Pence
1. Provisions (including Board of Officials)	1566	8.2	269.4	8.9	282.1
2. Surgery and Dispensary	262	1.3	5.1	.9	28.6
3. Domestic	980	5.2	168.6	4.6	145.4
4. Salaries and Wages (Maintenance)	2531	13.3	435.4	12.1	382.9
5. Miscellaneous	172	.9	29.6	1.0	30.2
6. Administration	287	1.5	49.4	1.8	55.1
Statistical Cost	5798	30.4	997.5	29.3	924.3
7. Establishment: Renewals and Repairs	235	1.2	40.4	.8	24.2
8. Finance	188	1.0	32.3	1.1	36.4
Total Cost	6221	32.6	1070.2	31.2	984.9

Queen Charlotte's Hospital

The Secretary would be very grateful to any supporter who would send to him Names and Addresses of persons not already contributing, who are likely to subscribe to the Hospital.

NAME _____

ADDRESS

NOTICE TO SUBSCRIBERS.

All supporters of Queen Charlotte's Hospital are cordially invited to visit the Hospital and acquaint themselves with the extensive work it carries on. If possible an appointment should be made.

The Committee of Management greatly appreciate the value of your direct contribution to the work. To those subscribers who have not realised the advantages of entering into a promise to pay their subscription for a period of seven years, they wish specially to point out that by doing so they can increase the value to the Hospital of their subscription by nearly 40% without any additional cost to themselves. The mere signing of a simple form by you will enable the Hospital to recover from the Inland Revenue the proportion of Income Tax chargeable to the amount of your subscription. You pay the tax in any event, but your signature will mean that the tax is given back to the Hospital, instead of being retained by the Inland Revenue.

The form will be sent by the Secretary, who will take all the other steps necessary for recovery of the tax.

Examples of the increased value of your subscription are given below.

<i>Annual Subscription</i>	<i>Tax Recovered by Hospital</i>	<i>Value of Subscription to Hospital</i>
£ s. d.	£ s. d.	£ s. d.
1 0 0	7 7	1 7 7
1 1 0	7 11	1 8 11
1 10 0	11 5	2 1 5
2 0 0	15 2	2 15 2
2 2 0	15 11	2 17 11
3 3 0	1 3 10	4 6 10
4 4 0	1 11 10	5 15 10
5 5 0	1 19 9	7 4 9
10 10 0	3 19 7	14 9 7

STATISTICAL TABLES—(continued).

**Statistics for the year to 31st December, 1938,
compared with those of the previous year.**

5.—OUT-PATIENTS (Ante-Natal, Post-Natal and Child Welfare Departments).

A. Numbers.

	Numbers in 1938.	Numbers in 1937.
1. Total number of new Out-Patients	4,728	4,385
2. Total number of Out-Patient Attendances	33,392	31,602
(a) Number of Patients on books at beginning of year ..	—	—
(b) Number of Casualty Patients included in No. 1 above	—	—
(c) Number of Maternity Patients included in No. 1 above attended at home	—	—
(d) Number of Attendances on Maternity Patients included in No. 2 above	—	—

B. Annual Expenditure on Out-Patients and Average Cost of each Out-Patient Attendance and of each Out-Patient.

	1938			1937	
	Expendi- ture on Out- patients	Average Cost of each Out-patient Attendance	Average Total Cost of each Out-patient	Average Cost of each Out-patient Attendance	Average Total Cost of each Out-patient
	£	Pence.	Pence.	Pence.	Pence.
1. Provisions (including Board of Officials) ..	434	3.1	22.0	3.3	23.8
2. Surgery and Dispensary ..	232	1.7	11.8	2.1	14.9
3. Domestic	169	1.2	8.6	1.2	8.7
4. Salaries and Wages (Maintenance) ..	879	6.3	44.6	6.3	45.4
5. Miscellaneous	67	.5	3.4	.6	4.0
6. Administration	144	1.0	7.3	1.0	7.5
Statistical Cost ..	1,925	13.8	97.7	14.5	104.3
7. Establishment : Renewals and Repairs	4	.1	.2	.1	.8
8. Finance	68	.5	3.5	.5	3.7
Total Cost	1,997	14.4	101.4	15.1	108.8

GIFTS.

The Committee of Management gratefully acknowledge the receipt of the following gifts during the year 1938.

Gifts of old Linen and babies' clothing for the Out-Patients and their infants are earnestly solicited. It is desired that all presents may be accompanied by the Names and Address of the Donor and addressed to the Matron, that she may acknowledge them.

The Matron will gladly give particulars as to the most suitable articles for the patients.

Gifts of books for the patients' library and flowers for the wards are also solicited, and will be most thankfully acknowledged.

H. B. STOKES, *Secretary-Superintendent.*

LIST OF GIFTS, 1938.

CLOTHING AND LINEN

ANONYMOUS (22).
ALSTON, MADAME INA.
ARCHIBALD, MRS. V. P.
ARMSTRONG, MISS.
BADDELEY, MISS.
BALL, MRS.
BATT, MRS.
BECKENHAM BUNNIES' SAMARITAN
FUND.
BLISS, MISS.
BLOOMFIELD, NURSE.
BOMPAS, MRS.
BOORD, LADY.
BROAD, MRS.
BUDD, MRS.
BURROWS, MRS.
BUTTER, MISS.
CARY-GREY, MRS.
CAWKWELL, MRS.
CHANARD, MRS. P.
CHAPMAN, MISS E.
CHAPMAN, NURSE.
CHAPPLE, MRS.
CLARKE, MRS.
CLAY-THOMAS, MRS.
CLOW, MISS.
COBILL, MRS.
COPAS, MRS. R.
CORNISH, MRS.
CRAWFORD, MRS.
CROSSE, MISS R.
CULLEY, MRS.
"DAILY MIRROR."
DALTON, MRS.
DARNELL, MRS.
DAVIES, MISS.

DAVISON, MRS.
DE LASZLO, MRS. PHILIP.
DENT, MRS.
DIXON, MRS. C. H.
DUFF-MILLER, MRS.
EDEN, LADY.
EVANS, MRS. MORTON.
FERRIER, MRS.
FIFE, MISS.
FLACK, MISS.
FRASER, MISS.
FRIMLEY RECTORY GUILD.
GIBSON, MRS.
GOSNELL, MRS. R.
GOUGH, MRS.
GREEN, THE MISSES.
GREENWOOD, MRS.
GUTTRIDGE, MRS.
HAMMETT, MRS.
HARRIS, MRS.
HAYDEN, MRS.
HENKINS, MRS.
HIBBS, MRS.
HICKLING, MRS.
HOWARD, MRS.
JACOBS, MISS.
JOHN, MRS. GEOFFREY.
JONES, MRS. PAUL.
KEMP-GEE, MRS.
KNOWLES, MRS. I. ASHLEY.
LIPPOLD, MRS.
LUSCOMBE, MRS.
LYALL, MISS M.
MAKOWER, MRS. J.
MANSELL, MRS.
MARTIN-HURST, MRS. A.

McMECHIN, MRS.
 MITFORD, MRS.
 MOIRA, MRS. GERALD.
 NEWMAN, LADY JOAN.
 PADWICK, MRS.
 PEARSON, MRS. JOHN.
 PHILLIPS, MRS.
 PONT, MRS.
 PORCH, MRS.
 PRIESTLEY, MRS.
 QUEEN MARY'S LONDON NEEDLE-
 WORK GUILD.
 RAYMOND, MRS. JOHN.
 REYNOLDS, NURSE.
 RICE, MRS.
 RICHMOND, MRS.
 RITCHIE, MRS. and MISS.
 ROBERTS, MRS. E.
 ROBINSON, MRS.
 ROOME, MRS.
 ROTHWELL TAYLOR, MISS H.
 ST. ANNE'S CONVENT, EMSWORTH,
 HANTS.
 SELIGMAN, MRS. WALTER.
 SINKER, MRS.

SMYTH, MRS. A. M. C.
 SPENCER, MISS.
 STEPHEN, MISS.
 STOKES, MRS. H. B.
 STORK CLUB, THE (per MRS.
 RAPHAEL).
 STUART, MRS.
 STURRIDGE, MRS.
 SUGDEN, MRS.
 SULLIVAN, MISS.
 SURREY NEEDLEWORK GUILD.
 SWIFT, MRS.
 TAYLOR, MISS.
 THODAY, MRS.
 TOD, MRS. E. F.
 TURNER, MRS. EATON.
 UZIELLI, MRS.
 VOYSEY, MISS V.
 WARD, MRS. ERNEST.
 WHEATLEY, MRS. I. S.
 WILLIAMS, MRS.
 WILLIAMSON, MRS.
 WOODHEAD, MRS. E. N.
 YEATMAN, MRS.

MISCELLANEOUS

ANONYMOUS (2) (Toys and Periodi-
 cals).
 ALDWORTH, MR. A. (Silver Paper).
 ARBIT, MRS. (Silver Paper and
 Vouchers).
 BEMAX LABORATORIES, MESSRS.
 (Chocolate).
 BERTON, MESSRS. ARTHUR, LTD.
 (Chocolate).
 BRITISH BROADCASTING CORPORA-
 TION (Gramophone Records).
 CASSELL ANDREWS & CO. LTD.,
 MESSRS. (Balloons).
 COOPER, MRS. (Perambulator and
 Toys).
 DAVIES, MR. TREVOR (Silver Paper
 and Toys).
 DAVIES, MRS. TREVOR (Cot and
 Bedding).
 EDEN, LADY (Cot).
 ESTERELLE, MESSRS. (Hats and
 Collars).
 FLACK, MISS (Toys).
 GAMAGES, MESSRS. (Balloons, etc.).
 GREENWAY, MRS. (Toys).
 HAMPTON, MRS. (Treasure Cot).
 HARRODS, MESSRS., LTD. (Confec-
 tionery).
 JEFFERY, ERNEST, ESQ. (Gramo-
 phone, etc.).

JOHN, MRS. GEOFFREY (Toys).
 KERR, THE REV., ST. PAUL'S
 CHURCH (Balloons).
 LEAGUE OF MERCY, CHILDREN'S
 FAIR, COLCHESTER (Ice Cream
 and Lemonade).
 MANUEL, MR. R. G. (Toys).
 MILTON, PROPRIETARY, MESSRS.
 (Milton).
 NEWMAN, LADY JOAN (Toys).
 PATTERSON, MRS. (Toys and Books).
 PUTNEY, MESSRS. SAMUEL, LTD.
 (Firewood).
 RICHAUX, E., ESQ. (Pastries).
 ROBINSON, MRS. (Toys).
 SANITAS, MESSRS. (Tooth Paste).
 SCOTT, MRS. (Toys).
 SIER, MRS. (Toys).
 STORK CLUB, THE (Cot).
 STRAKERS, MESSRS. W., LTD.
 (Games).
 STURRIDGE, MRS. (Toys).
 TUCK, MESSRS. RAPHAEL & SONS,
 LTD. (Art Calendars).
 WHITELEY, MESSRS. WM., LTD.
 (Crockery, etc.).
 WOOLWORTH, MESSRS. F. W., LTD.,
 Oxford Street, W.1; Edgware
 Road, W.2 (Toys).
 WRIGHT, MRS. (Cot).

MEAT AND PROVISIONS.

ANONYMOUS.
 BLYTHE, F., ESQ.
 CIVIL SERVICE SUPPLY STORES,
 MESSRS.
 FITZGERALD, LADY.
 HEINZ, MESSRS., THE COMPANY.
 HOWARD DE WALDEN, LORD.
 JONES, MRS. N.
 MARTINDALE, MRS.
 MULLER, LADY MAX.

NORFOLK STORES, THE (Crawford
 Street).
 ST. MARY'S CHURCH, MORETON
 PINKNEY (per the Rev. R. T.
 Martin).
 SELIGMAN, MRS. HUGH.
 SELIGMAN, MRS. WALTER.
 WHITELEY, MESSRS. WM., LTD.
 WILLIAMSON, MRS. A. B.

VEGETABLES, FRUIT AND FLOWERS

THEIR MAJESTIES THE KING AND
 QUEEN.
 HER MAJESTY QUEEN MARY.
 BIRKETT, MISS JESSIE.
 BOARD, MRS.
 BOURNE, MRS. STANLEY.
 CHRISTIE MILLER, MRS. S. R.
 CROSS, MRS.
 DIXON, MRS.
 FLOWER DECORATIONS, LTD.,
 MESSRS.
 GROAN, MISS A.
 HARPMAN, MRS.
 HOLMES, MISS BARBARA.
 HOOPER, MISS.
 HORNING, MRS. GEORGE.
 HUTCHISON, MRS.
 KAY, THE REV. T. G. B.
 KERR, THE REV., ST. PAUL'S
 CHURCH.
 LINDFIELD WOMEN'S INSTITUTE.
 LUSCOMBE, MRS.
 LYMINGTON WOMEN'S INSTITUTE.

MORSE, MRS.
 MULLER, LADY MAX.
 MYERS, MRS. H.
 NEWENT COMRADES' CLUB.
 OXLEY, MRS. A. S.
 PADDINGTON CHAPPEL, CHILDREN'S
 CHURCH.
 PEARSON, MRS.
 PERKINS, MISS LOUISE.
 POPULAR BALL.
 PULBOROUGH WOMEN'S INSTITUTE.
 RICKETTS, MRS.
 ST. BARNABAS' CHURCH, N.W.1.
 ST. LAURENCE WOMEN'S INSTITUTE,
 I.O.W.
 ST. MARY'S METHODIST CHURCH,
 ISLE OF SCILLY.
 STEM, MR.
 STYLE, MRS.
 WELSH BAPTIST CHURCH.
 WILLIAMS, MISS SHIRLEY.
 WYFOLD, LADY.

CONCERT AND THEATRE TICKETS

AEOLIAN HALL.
 ALDWYCH THEATRE.
 ARTS THEATRE CLUB.
 BERTRAM MILLS' CIRCUS (Olympia).
 CARLTON THEATRE.
 CHILHAM COTTAGE GARDENERS'
 ASSOCIATION.
 CORN EXCHANGE BENEVOLENT
 SOCIETY (Kingsway Hall).
 COWDRAY HALL.
 CRIPPLEGATE INSTITUTE.
 DUCHESS THEATRE.
 DUKE OF YORK'S THEATRE.
 EMBASSY THEATRE.
 FORTUNE THEATRE.
 GARRICK THEATRE.
 GAUMONT THEATRE.
 GLOBE THEATRE.

GOLDER'S GREEN HIPPODROME.
 GRAND KINEMA, EDGWARE ROAD.
 GROTIAN HALL (Messrs. Ibbs and
 Tillett).
 HAYMARKET THEATRE.
 LEICESTER SQUARE CINEMA.
 LONDON HIPPODROME.
 LONDON PAVILION.
 LYCEUM THEATRE.
 NEW THEATRE.
 PALACE THEATRE.
 PALESTINE EXHIBITION AND FAIR.
 PHENIX THEATRE.
 PICCADILLY THEATRE.
 PLAYHOUSE THEATRE.
 PLAZA THEATRE.
 PORTFOLIO THEATRE.
 PRINCES' THEATRE.

CONCERT AND THEATRE TICKETS—*continued*

QUEEN'S HALL (per Messrs. Keith
Prowse & Co. Ltd.).
RANELAGH CLUB (Mrs. J. Gibson
Jarvie).
REGENTS PARK OPEN-AIR THEATRE.
ROYAL TOURNAMENT, OLYMPIA.
* ROYALTY THEATRE.
SADLERS WELLS THEATRE.
SAVILLE THEATRE.
SAVOY THEATRE.
SCALA THEATRE.
ST. JAMES'S THEATRE.
STRAND THEATRE.

TIVOLI THEATRE.
TOYNBEE HALL.
VAUDEVILLE THEATRE.
VICTORIA PALACE.
WEMBLEY STADIUM (Ice Hockey,
Greyhound Races, Swimming
Sports).
WHITEHALL THEATRE.
WIGMORE HALL (per Messrs. Ibbs
and Tillett).
WINTER GARDEN THEATRE.
WYNDHAM'S THEATRE.

Privileges

OF

Governors and Subscribers

Annual Subscriptions

£5	5	0	Annually qualifies the Subscriber to be elected a Governor of the Corporation, with the right to recommend 3 In-Patients every year.
£4	4	0	Annually qualifies the Subscriber to be elected a Governor of the Corporation, with the right to recommend 2 In-Patients every year.
£3	3	0	Annually qualifies the Subscriber to be elected a Governor of the Corporation, with the right to recommend 1 In-Patient every year,
£2	2	0	Annually entitles the Subscriber to recommend 1 In-Patient every second year.
£1	1	0	Annually entitles the Subscriber to recommend 1 In-Patient every third year.

Donations

£250	0	0	In one payment qualifies the Donor for election as a Vice-President.
*£52	10	0	In one payment, or within a period of three years, qualifies the Donor to be elected a Governor of the Corporation for Life, with the right to recommend 3 In-Patients annually.
*£42	0	0	In one payment, or within a period of three years, qualifies the Donor to be elected a Governor of the Corporation for Life, with the right to recommend 2 In-Patients annually.
*£31	10	0	In one payment, or within a period of three years, qualifies the Donor to be elected a Governor of the Corporation for Life, with the right to recommend 1 In-Patient annually.
*£21	0	0	In one payment entitles the Donor to recommend 1 In-Patient every second year.
*£10	10	0	In one payment entitles the Donor to recommend 1 In-Patient every third year.

*In the case of a Firm, Company, Corporation, or Society, the privileges in respect of Donations will be continued for fifteen years from the date of payment.

 Cheques should be drawn in favour of QUEEN CHARLOTTE'S [MATERNITY HOSPITAL and crossed "Martin's Bank, Ltd."

PRIVATE NURSING STAFF.

A certain number of certificated Maternity Nurses and Midwives trained at Queen Charlotte's Hospital reside at the Nurses' Home and are available for private cases on application to the Matron by letter, telegram or telephone.

TELEPHONE—AMBASSADOR 2266 (3 lines).

(1) The fees for the case are payable to the Nurse and in addition she must be paid her railway, cab and other travelling expenses, and an allowance of 3/6 per week for washing.

(2) Nurses must wear dresses of a washing material during the whole time of their attendance.

(3) Nurses must carefully carry out all the instructions of the Patient's Medical Attendant, and do everything possible for the comfort and well-being of the patient and infant. Everything in the sick-room should be kept scrupulously clean and orderly.

(4) Nurses are enjoined to hold sacred the knowledge they obtain of the private affairs of the family in which they are engaged and to adapt themselves as far as possible to the usages of the household.

(5) While the Committee will use every endeavour to supply only thoroughly trained and suitable nurses, they will not be responsible for any failure on the part of the Nurse to carry out her duties in a satisfactory manner.

(6) The Matron will be glad to receive reports from those engaging Nurses trained at the Hospital. Such reports will be treated as confidential.

(7) Ladies and Doctors wishing to engage the same Nurse again or to recommend her are desired to do so through the Matron of the Hospital.

Ante-Natal Department.

The Ante-Natal Department is intended for patients who are coming into the Hospital or to be attended by the Hospital in their own homes. Applicants for In-Patient or Out-Patient treatment may attend on any week-day, except Saturday, at 9 a.m.

Other patients sent by Doctors or Midwives for examination are also eligible and should attend on Tuesday, Thursday or Friday, at 9 a.m.

Post-Natal Department.

Post-Natal Clinics for In and Out-Patients are held at the Hospital on Friday at 2 p.m., Kensington Out-Patient Department on Tuesday at 3-45 p.m., and Hammersmith Out-Patient Department on Thursday at 3 p.m.

Infant Consultation Centre.

Similarly the Infant Consultation Centre is open to all children from infancy to the age of five years. The days and hour of attendance are Mondays and Tuesdays at 2 p.m.

GOVERNORS AND SUBSCRIBERS.

L.G. LIFE GOVERNOR.

H.G. HONORARY GOVERNOR.

G. GOVERNOR.

O.R. (Old Rule).—Denotes that the donation was given or the subscription commenced before 1st June, 1903, when the privileges of new subscribers were revised.

In the case of a Firm, Company, Corporation or Society, the privilege in respect of donations will be continued for fifteen years from date of payment.

Subscribers are requested to be kind enough to notify to the Secretary any errors they may find in their titles, addresses, etc., in order that future lists may be corrected

	Annual Subscriptions			Donations during 1938			Previous Donations			Rebuilding Fund 1938		
	£	s.	d.	£	s.	d.	£	s.	d.	£	s.	d.
G. Her Majesty The Queen	10	0	0
G. Her Majesty Queen Mary (Patron) ... (O.R.)	5	0	0	40	0	0
H.H. Princess Marie Louise	3	3	0
A.	5	0	0
G. A., C.S.	5	5	0
G. A., Lady.....	5	15	10	1	1	0
L.G. A., Mrs. S. G.....	100	0	0
A.E. (in memory of one born in the Hospital 22nd April, 1847).....	10	0	0
A. E. J.	2	17	11
G. A.E.S.	3	3	0	10	0	0
A. Q.	87	1	0
A Friend	105	0	0
A Friend (In Memoriam)	18	0	0
H.G. Aaron, Mrs.,
G. Abecasis, Miss Gladys L., 21 Talgarth Mansions, Baron's Court, W....	3	3	0
Abrahams, Mrs. H., 30 North Gate, Regent's Park, N.W..... (O.R.)	1	1	0
H.G. Abrahams, Alphonse, Esq.
Abrahams, Mr. and Mrs. I.	5	0	0
Abrahams, Jonas & Co., Messrs.....	5	5	0
G. Adams, Mrs., Greenaway Corner, Frogna Lane, N.W.	3	3	0	1	1	0
Adkin, F. N., Esq.	1	1	0	...
G. Adler, Mrs., 35 Upper Hamilton Ter- race, N.W.8.	5	5	0
Adler, James, Esq.	5	5	0
L.G. Airlie, Dowager Countess of, Airlie Castle, Alyth.....	80	0	0
Akroyd & Smithers, Messrs.	10	10	0
G. Albemarle, Countess of	4	4	0	3	3	0
G. Albert & Victoria Hospital Aid Society.....	5	5	0
H.G. Alexander, Lady, 57 Pont St., S.W. Alexander, Mrs. L., Manor House, Winterbourne Stoke, Salisbury	1	1	0
Alibert, A., Esq., and Members of The Tuscan Rose Croix Chapter	7	7	0
Carried forward	45	3	9	17	7	0	1	1	0

	Annual Subscriptions			Donations during 1938			Previous Donations			Rebuilding Fund 1938		
	£	s.	d.	£	s.	d.	£	s.	d.	£	s.	d.
Brought forward	45	3	9	17	7	0				1	1	0
H.G. Allcock, Rev. W. Gladding
H.G. Allen, E. H., Esq.	3	1	0
Allen, Mrs. M.	3	3	0
Alpha Charitable Trust, The	10	0	0
Allport, C., Esq.	—
G. Alvingham, The Lord, Shottersley, Haslemere, Surrey	3	3	0
Alwite, Ltd., Messrs. Roland	1	1	0
Amherst, Mrs., 20 Montpelier Road, Ealing	2	2	0
<i>Amici dei Poveri</i> (per J. W. Williams, Esq.)	37	19	0
G. Ancaster, Countess of, The Wardrobe, Old Palace Yard, Richmond, Surrey	5	5	0
L.G. Ancaster, Earl of, 90 Eaton Square, S.W.1	75	0	0
Anderson, W. T., Esq., C.B.E.	2	0	0
Anderson, Mrs.	2	2	0
Anderson, Mrs. C. S., 81 Bedford Gardens, W.8	2	2	0	6	0	0
G. Anderson, Mrs. P. S.	3	3	0
Anderson, W. T., Esq., C.B.E.	2	0	0
Annaly, Lady	10	0	0
G. Anonymous (Mrs. G. R-M.)	5	0	0	25	0	0
Anonymous (per Westminster Bank, Piccadilly)	10	0	0
L.G. Anonymous	200	0	0
G. Anonymous (A)	7	4	9
Anonymous (in memory of the late Lady Sophie Scott)	200	0	0
Anonymous	300	0	0	300	0	0
Anonymous	1	5	0
Anonymous (per Sir Samuel Scott, Bart.)	50	0	0
Anonymous	1	10	0
Anonymous	1	0	0
Anonymous (to name the "John," "Donald," and "Lorne" Cots)	315	0	0
Anonymous, M.D.	1	8	11
Anonymous	50	0	0
Anonymous	5	0	0
Anonymous	10	0	0
Anonymous	1	0	0
Anonymous	33	6	11
L.G. Appach, Mrs.	84	0	0
Appleby, A. Noel, Esq.	6	6	0
Apsley, Lady, 18, Buckingham Gate, S.W.1	2	2	0
Arber, Ltd., Messrs. W. L.	4	4	0
Arbon, Langrish & Co., Messrs.	10	10	0
Argenti, Mrs. Philip	10	0	0	55	0	0
H.G. Armitage, Robert, Esq.
Carried forward	79	17	5	562	2	0				3	1	0

Form of Bequest.

*I give and bequeath to the Treasurer or Treasurers for the time being of a Corporation called The President and Governors of QUEEN CHARLOTTE'S MATERNITY HOSPITAL (formerly Queen Charlotte's Lying-in Hospital), MARYLEBONE ROAD, N.W., the sum of**

to be applied in and towards carrying on the charitable objects of that Institution ; and I direct that the said sum be paid free of legacy duty and that the receipt of the Treasurer for the time being of the said Corporation shall be a sufficient discharge to my Executors for the payment of the same ; and I further direct that the said sum and the legacy duty thereon respectively shall be paid exclusively out of such part of my personal estate as may be legally bequeathed for charitable purposes, and in priority to all other payments thereout.

* The sum to be expressed in words at length.

Qualification for a Governor, Three Guineas Annually
„ Life Governor, Thirty „ in one sum

Donations and Subscriptions are thankfully received by MARTIN'S BANK LIMITED (COCKS BIDDULPH BRANCH), the Hospital's Bankers, 16 Whitehall, S.W., or by the SECRETARY at the Hospital.

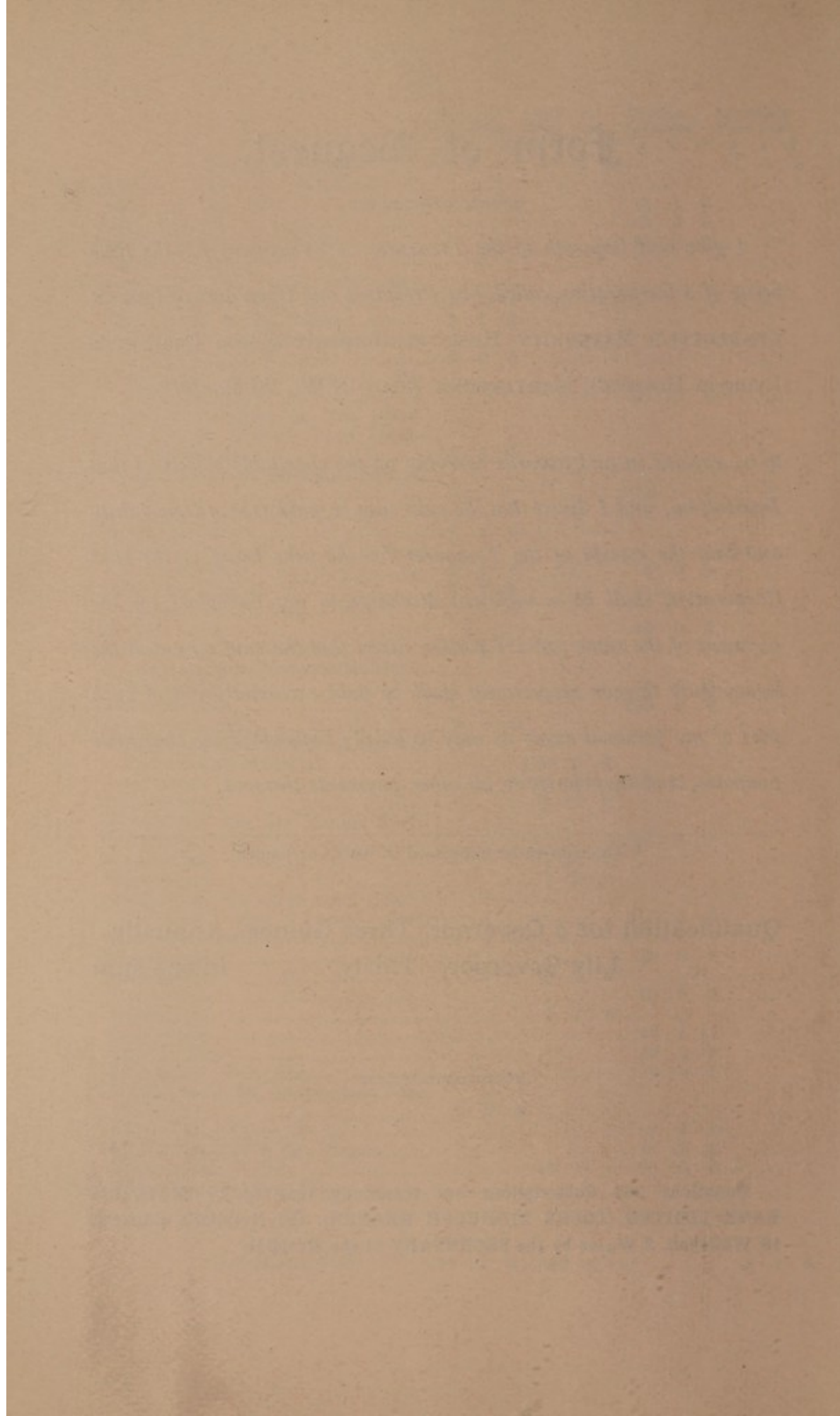

	Annual Subscriptions			Donations during 1938			Previous Donations			Rebuilding Fund 1938		
	£	s.	d.	£	s.	d.	£	s.	d.	£	s.	d.
Brought forward	79	17	5	562	2	0				3	1	0
L.G. Armourers and Brasiers, Worshipful Company of, 81 Coleman St., E.C.	...			10	10	0	533	5	0	...		
Arsenal Football Club Ltd., The.....			73	10	0	...		
H.G. Ashbridge, Arthur, Esq., F.R.I.B.A.			10	10	0	...		
L.G. Ashton, Mrs., Scotsgrove House, Thame, Oxon			51	0	0	...		
Associated British Cinemas Ltd. (Sunday opening of Regal, Marble Arch, and Savoy, Wandsworth)...	...			145	15	9	1050	9	1	...		
Ditto (Sunday opening of The Rialto)			287	10	6	96	5	9
Astley, —, Esq.....	...			3	0	0		
G. Astor, Lady Violet.....	25	0	0	...			5	0	0	...		
Atchley & Heron, Messrs.....			10	10	0	...		
Atholl's Fund, Duke of			500	0	0	...		
Atkinson, H. W., Esq., 10 Eastbury Avenue, Northwood.....	1	0	0		
Avery, T. A., Esq.			15	0	0	...		
G. B., Miss L.	3	3	0	2	2	0		
B.M.E.			5	0	0		
G. B., R. D.	5	5	0	...			40	0	0	...		
Backhouse, Mrs. S. B.			2	0	0	...		
L.G. Bailey, Sir Abe, K.C.M.G., 38 Bryanston Square, W.1.....			50	0	0	...		
L.G. Bailey, Mrs. Gertrude M. (to name the "Beth" Cot)			105	0	0	...		
G. Bailey, Mrs. W. Asbury	4	6	11		
Bailey, Rouse, Mercer & Karo, Messrs.			10	10	0	...		
Baker, David, Esq.			10	10	0	...		
Baker, Sir Randolph L., Bart., Ranston, Blandford (O.R.)	2	2	0		
Baker, Thomas S., Esq			2	2	0	18	16	0	...		
H.G. Balcon, Mrs. Michael		
L.G. Balfour, Williamson & Co., Messrs. 7 Gracechurch St., E.C.3.....	10	10	0	...			1500	0	0	...		
Balfour, Mrs. Melville			1	0	0	80	0	0	...		
Banks, Walter J., Esq.			5	5	0	...		
Barclay, The Hon. Mrs.			5	5	0	...		
Barder, Dr. N. D.			2	2	0	2	2	0	...		
G. Barlow, Mrs. Fredk. Pratt, 47 Ennis- more Gardens, S.W.	3	3	0		
Barnato Bros., Messrs.....			5	5	0	...		
Barnsdale, The Exors. of the late A. J.			50	0	0	...		
Baron, Bernhard, Charitable Trust			250	0	0	2470	0	0	...		
L.G. Baron, Edward S., Esq.			750	0	0	108	15	0
Barry, Lt.-Col. Stanley, D.S.O.	1	1	0		
Bartholomew, Mrs., St. Hilda, Forest Road, Tunbridge Wells ...	1	1	0	1	1	0		
Bartlett, J. H., Esq., 76 Finsbury Pavement, E.C.2	2	2	0	0	10	6		
G. Bartley, Mrs. 52 Hamilton Terrace, N.W.8	4	4	0	1	1	0		
Carried forward	142	15	4	986	6	3				208	1	9

	Annual Subscriptions			Donations during 1938			Previous Donations			Rebuilding Fund 1938		
	£	s.	d.	£	s.	d.	£	s.	d.	£	s.	d.
Brought forward	142	15	4	986	6	3				208	1	9
Bartram, Miss Mildred, 5 Orchard Avenue, Finchley, N.3.....	1	1	0		
L.G. Bass, Ratcliff & Gretton, Ltd., Messrs. (O.R.)	5	5	0	...			210	0	0	...		
Bathurst, Mrs. Arthur	1	0	0	...			3	10	0	...		
Bathurst, The Hon. Mrs. A. B., 38 Lower Belgrave Street, S.W.(O.R.)	2	2	0		
Beaconsfield Hospital Sunday Fund (per E. A. Wingrove, Esq.).....	...			3	0	0	19	19	0	...		
G. Bearsted, The Viscount, 1 Carlton Gardens, S.W.1.....	10	10	0	10	0	0	10	10	0	...		
L.G. Beatty, Mrs. Chester		
G. Beatty, A. Chester, Esq., Selection Trust Buildings, Coleman St., E.C.	5	0	0	...			80	0	0	...		
Beaumont, Comdr. L. D.....			25	0	0	...		
Beaumont, H. C., Esq., La Primavera, San Remo.....(O.R.)	2	2	0	10	0	0	2	2	0	...		
G. Beaumont, Violet, Lady, 49 Eaton Place, S.W. (O.R.)	5	5	0		
L.G. Beaverbrook, The Lord.....			1000	0	0	...		
Beckett, Mrs. M. A.	2	0	0		
Beckitt, Mrs. Clay.....			10	10	0	...		
G. Beddington, Mrs. Reginald, 43 Lowndes Square, S.W.1	3	3	0		
L.G. Bedford, His Grace the Duke of, K.G. Woburn Abbey, Bedfordshire	4	4	0	5	0	0	73	0	0	...		
Beecheno, Mrs. C. M.....(O.R.)	1	1	0		
Behr, S., Esq. & Mrs.....			25	0	0	...		
Behrens, Mrs. Noel, Bailey Hill, Denham, Bucks	1	1	0		
G. Beit, Sir Alfred, Bart., M.P.	14	9	7	3	0	0		
Bekonscot Model Railways (per Messrs. Callingham, Brown & Co.)	...			5	0	0	10	0	0	...		
H.G. Belsham, A., Esq.....		
H.G. Belsham, Mrs. A.		
G. Belton, Mary and Hugh	3	3	0		
Bencard (1934) Ltd., Messrs. C. L....	...			10	10	0		
G. Bendall, R. P., Esq., c/o The National Bank Ltd., 13/17 Old Broad Street, E.C.2.....	3	3	0		
G. Bendixson, Mrs. A. E., 78 Regent's Park Road, N.W.1.....	3	3	0		
Bendon, Messrs. Albert A. & Co....			26	5	0	...		
Benham, Stanley J., Esq.			1	1	0	1	1	0	...		
L.G. Benn, Lady Ernest		
G. Benson, Lady Violet, c/o Royal Bank of Scotland, 49 Charing Cross, S.W.1	14	0	0		
H.G. Bentinck, F. C., Esq. (O.R.)	2	2	0	...			10	0	0	...		
Berger & Gosschalk, Messrs.....			10	10	0	...		
Bethell, Mrs. A.....			2	2	0
"Bethnal Green" Hospital Aid Society	...			5	5	0	33	12	0	...		
L.G. Bicester, Lord			100	0	0	...		
Carried forward	226	9	11	1039	2	3				210	3	9

	Annual Subscriptions			Donations during 1938			Previous Donations			Rebuilding Fund 1938		
	£	s.	d.	£	s.	d.	£	s.	d.	£	s.	d.
Brought forward	226	9	11	1039	2	3				210	3	9
G. Bickersteth, Miss M. L., The Limes, Hunton Bridge, Kings Langley, Herts.	5	0	0	...			5	0	0	...		
Bidwell, Mrs.	—			...			3	0	0	...		
Bird, Mrs. Geoffrey, Blythe Hall, Widney Manor, Knowle, Warwickshire	1	1	0	...			13	13	0	...		
Bird, Arthur, Esq.			5	0	0	...		
Bird, Miss Daphne (Proceeds of Concert)			5	5	0	...		
Birley, Mrs. Oswald	2	2	0	...			5	3	0	...		
G. Bishop, Mrs. E. W., Fyfield Manor, Milton, Marlborough.....	3	3	0		
Black, Capt. R. A., Prees Hall, Whitchurch, Salop.....			22	0	0	...		
Black, Mrs., The Old Mill, Aldeburgh, Suffolk(O.R.)	2	2	0		
G. Blackwell, Mrs. R. G., Down Place, Harting, Nr. Petersfield, Hants.....	3	3	0		
Blandford, Nurse			1	8	0	...		
Blezard, The Hon. Mrs.....	1	1	0		
Blow, Mrs.....			5	0	0	...		
Blue Halls, Ltd. (Proceeds of Sunday opening Blue Hall Cinema, Edgware Road)			79	8	5	5699	7	0	6	19	2
Blundell, Mrs. H.			5	0	0	...		
Blyth, Osmond A., Esq.			1	1	0		
Boakes, L., Esq.			3	3	0		
Boehm, Messrs. F., Ltd.			1	1	0	2	2	0	...		
G. Bolton, Mrs. Hubert, Mannings Hill, Cranleigh, Surrey	7	0	0		
Bone, Oldham & Mordaunt, Messrs..			50	0	0	...		
G. Bonsor, Mabel, Lady, 52 Eaton Square, S.W.1	5	3	7	1	1	0		
Boots, the Chemists			2	2	0	8	8	0	...		
Bosher, A. Barron, Bequest of the late (per The Chamberlain of London).....			84	3	10	...		
Boucher-James, Miss F. S.			1	1	0	4	4	0	...		
Bourke, Schiff, & Co., Messrs.....			25	0	0	...		
Bousfield, W. R., Esq.			3	3	0	...		
Bovis, Ltd., Messrs.	2	2	0		
Bowen, Mrs. N. E. D.			5	0	0	...		
Bowring, Mrs. G. G.			10	0	0	5	0	0
Boyce, Mrs. Herbert, Clifton Hampden, Abingdon (O.R.)	1	1	0		
Bradbury, Mrs. W. Lawrence.....			167	10	0	...		
Bradford, Lady	1	1	0	...			2	2	0	...		
Bradford & Paine, Messrs.			10	10	0	...		
Bransom, Messrs. William & Co.....			25	0	0	...		
Brand, Lady Rosabelle			5	0	0	...		
L.G. Brassey of Apethorpe, Lord, 42 Upper Grosvenor Street, W.1 (O.R.)	2	2	0	...			102	10	0	...		
Brearley, C. A., Esq.			1	0	0		
Carried forward	262	11	6	1128	19	8				222	2	11

	Annual Subscriptions			Donations during 1938			Previous Donations			Rebuilding Fund 1938		
	£	s.	d.	£	s.	d.	£	s.	d.	£	s.	d.
Brought forward	262	11	6	1128	19	8				222	2	11
Brett, Mrs.			10	10	0	...		
H.G. Bridges, H. R., Esq., Mtoko, 44 Nassau Road, Barnes, S.W.13	2	2	0		
Brinton, Hubert, Esq., 25 Young St., Kensington, W.8.	1	1	0		
Bristol, The Marchioness of.....	...			3	0	0	3	0	0	...		
Bristowe Bros., Messrs.....			5	5	0	...		
British Charities' Association.....			101	8	6	...		
British & Colonial Furniture Co. Ltd.....			10	10	0
British Drug Houses, Ltd.			3	3	0	8	3	0	...		
G. British Oxygen Co., Ltd.	15	15	0		
Brittains Ltd., Messrs.			18	18	0	...		
L.G. Broad, Arthur, Esq., and Mrs. (to name " Maurice Cot ").....			105	0	0	...		
G. Brooks, The Hon. Herbert W.....	15	10	4		
G. Brown, Mrs. V. E. L., Lyminster House, Lyminster, Sussex	3	3	0	1	1	0		
Brown, Lady			4	4	0	...		
Browne, Mrs. Anthony.....			7	0	0	...		
Browne, A. S., Esq.			8	0	0	...		
Browne, Mr. and Mrs. M.			21	0	0
Browning, Miss C. Monica			10	0	0	...		
Bruce-Gardner, Sir Charles			15	0	0	...		
Brunner, Miss, 59 Drayton Gardens, S.W.10	1	1	0		
L.G. Buchanan, Mrs. John.....			3500	0	0	...		
Buchanan-Jardine, The Dowager Lady	2	0	0		
G. Buckley, E. W., Esq.	3	3	0	5	5	0		
Bulkeley, Lady Magdalen, Ten-Tare, Beaumaris, North Wales ... (O.R.)	1	1	0		
G. Bull, Mrs., 3 Wilton Terrace, S.W....	7	0	0	3	0	0		
Bulow, Chas. F. E., Esq.	1	1	0		
Bunday, Mrs. N. L.....			7	0	0	...		
Bunday, Mrs. E.	2	2	0	...			2	2	0	...		
L.G. Burleigh, J. C., Esq.			105	0	0	...		
G. Burness, Miss H. M.....	5	5	0		
G. Burnett, Robert O., Esq.....	3	3	0	...			3	3	0	...		
Burton, Sir Bunnell			5	0	0	...		
L.G. Burton, Mrs. Percy C.....	...			18	12	9	552	18	8	...		
Burton, Ernest L., Esq.			5	5	0	...		
Busk, Mrs. W. G., Wraxall Manor, Cattistock, Dorchester, Dorset	2	2	0	...			2	2	0	...		
Butchers, The Worshipful Company of			2	2	0	...		
Bute, Dowager Marchioness of.....			30	0	0	...		
Butler, A. S., Esq.			1	0	0	1	0	0
Byass, Col. H. N.			22	0	0	...		
C., Miss			7	2	0	...		
G. C., A.E.	6	0	0	3	0	0	12	0	0	...		
C.D.....	...			26	5	0		
G. C.D.S.....	3	3	0	...			10	0	0	...		

Carried forward

337 3 10 1192 6 5

254 12 11

	Annual Subscriptions			Donations during 1938			Previous Donations			Rebuilding Fund 1938		
	£	s.	d.	£	s.	d.	£	s.	d.	£	s.	d.
Brought forward	337	3	10	1192	6	5				254	12	11
Cable & Wireless Hospital Fund ...							5	0	0			
Cadogan, Adèle, Countess, 26 Ches-												
ham Place, S.W.1.	1	1	0				5	0	0			
Cadogan, Major, The Hon. E.							20	0	0			
Callingham, C. S., Esq.							30	0	0			
L.G. Callingham, Mrs. Pamela Scott				5	0	0	125	0	0			
Calvocoressi, Mrs. George J.	2	2	0									
Calthorpe, Lord,							10	10	0			
H.G. Cam, Cuthbert Brook, Esq.												
Campbell, G. J., Esq.										1	0	0
G. Campbell, J. H., Esq., 3 St. Stephen's												
Gardens, East Twickenham	3	3	0				1	1	0			
Campbell, Lady (Gerald)	2	2	0									
Campbell, Lady George, 2 Bryanston												
Square, W. (O.R.)	2	0	0	1	0	0	1	1	0			
L.G. Campbell, Lady Moya.							128	10	0			
Camden, Charities, The				8	0	0	94	10	0			
Canada, The Board of Pension Com-												
missioners Temporary Help Fund							25	0	0			
for.												
G. Cant, Mrs. C. B., Little Garnstone												
Manor, Sevenoaks, Kent	10	0	0									
Capitol Cinema (Forest Hill)							40	3	4			
Carew, Miss D.				0	10	0	6	4	0			
Carlebach, Messrs. H. & Co.							10	10	0			
Carlton Theatre Co., Ltd. (Sunday												
opening of Carlton, Haymarket)							59	18	7	12	0	10
L.G. Carmichael, Sir James, K.B.E.							100	0	0			
Carnegie, Mrs., 41 Lennox Gardens,												
S.W.1.	1	1	0									
H.G. Carritt, Mrs. Graham				3	0	0	3	0	0			
Carstairs, Miss (per Mrs. Walton) ...							50	0	0			
Carter, Ben, Esq.							1	0	0			
Carter, E. H., Esq.	1	1	0				4	4	0			
Carter, Mrs. Hamilton										1	0	0
L.G. Carteret, Mrs. de, c/o Westminster												
Bank, 1 High Street, Kensington							31	10	0			
Cassel & Co., Messrs.							10	10	0			
Castello, Ellis James, Esq., 16 Upper												
Berkeley Street, W.1.	1	1	0				26	5	0			
Castello, Messrs. Daniel & Co.							15	15	0			
Cave, Glyn C., Esq.							10	10	0			
G. Cawdor, The Countess, Frensham												
Hall, Shottermill, Haslemere... 4	4	4	0									
L.G. Chamberlain, Lady Austen												
Chancellor, G. W., Esq.				2	2	0						
Chandless, Cecil, Esq.				25	0	0	222	6	1	33	6	8
Chappell & Co., Messrs.							10	10	0			
Charbonnel & Walker, Ltd., Messrs.	2	2	0									
Charrington, Mrs. Henry, Castle-												
mans, Twyford, Berks.	1	1	0									
Chelsea Football and Athletic Club							31	10	0			
Chichester, The Hon. Sir Gerald,												
K.C.V.O., 15 Bryanston Square,												
W.1.	2	2	0									
Carried forward	370	3	10	1236	18	5				302	0	5

	Annual Subscriptions			Donations during 1938			Previous Donations			Rebuilding Fund 1938		
	£	s.	d.	£	s.	d.	£	s.	d.	£	s.	d.
Brought forward	370	3	10	1236	18	5				302	0	5
Chirnside, G., Esq.			1	1	0	1	1	0	...		
G. Chittick, Mrs. Charles	3	3	0		
G. Christie-Miller, Mrs. S. R.	7	0	0		
H.G. Christie-Miller, C. W., Esq.		
Christian, from Readers of the (per Morgan & Scott Ltd.)			26	10	0	...		
Cinematograph Exhibitors' Association of G.B. and I.			25	0	0	..		
G. Clark, Mrs. Alfred, Warren House, Iver Heath, Bucks.	5	5	0		
Clark, Mrs. Gordon, Moorhurst, Holmwood, nr. Dorking. (O.R.)	2	2	0		
H.G. Clark, Jonathan, Esq., 2 Devonshire Terrace, Portland Place, W.1.		
Clark, Mrs. W. D.			5	5	0	...		
Clark, Mr. (Auction at Roden Works, Ilford)			1	0	0		
H.G. Clarke, J. C., Esq.		
Cleeve, Mrs., Ty Gwyn, Abergavenny, Mon. (O.R.)	2	2	0	...			1	0	0	...		
Cleghorn, Miss L. D.			5	0	0	...		
G. Clifton-Brown, Mrs. E., Burnham Grove, Burnham, Bucks	3	3	0	1	1	0	3	0	0	...		
L.G. Clothworkers, Worshipful Company of, 41 Mincing Lane, E.C.			1800	0	0	...		
Clow, Miss			5	0	0	...		
Clwyd, Lady, Bryngwenallt, Abergele, Denbighshire.	0	10	6	1	1	0		
Coath & Featherstone, Messrs.			10	10	0	..		
Cockburn, Mrs. Moncrieff, 9 Chelsea Park Gardens, S.W.3	1	1	0	...			7	2	0	...		
Cockett, Archibald T., Esq.			5	5	0	..		
Cocks, Mrs. E. Somers (the late)	2	2	0	...			5	0	0	...		
Cohen, F., Esq.			4	4	0	...		
Cohen, Mrs. Harold			1	1	0		
Cohen, Mrs. Stanley	2	2	0	...			5	0	0	...		
Cohen (Lucy) Charity Trust			450	0	0	100	0	0
Cohen, De Smith, Bierer & Co.			10	10	0	...		
Collett, H. F., Esq.			3	3	0	...		
Collier, Miss F. M.			1	0	0		
Collier, Mrs. V.			1	1	0	8	8	0	...		
Collin, J. B., Esq.			12	12	0	...		
Collins, Mrs. J.			1	1	0	4	4	0	...		
Colyer, Mrs.			6	0	0	...		
Cookson, Mrs. Margaret			10	0	0	...		
Cooper, Mrs. Arthur, 42 Cadogan Square, S.W.	1	1	0		
Cooper, Harriet, Lady.			3	0	0	...		
G. Cooper, Lady	3	3	0		
L.G. Co-operative Wholesale Society Ltd.			10	10	0	84	0	0	...		
Copeland, A. G., Esq.			5	5	0	...		
Copé, Mrs. Betté			1	1	0		
G. Cordes, Mrs.	3	3	0	...			25	0	0	...		
Cornwallis, The Dowager Lady, Linton Park, Maidstone (O.R.)	1	0	0		
Carried forward	407	1	4	1256	15	5				402	0	5

	Annual Subscriptions			Donations during 1938			Previous Donations			Rebuilding Fund 1938.		
	£	s.	d.	£	s.	d.	£	s.	d.	£	s.	d.
Brought forward	407	1	4	1256	15	5				402	0	5
Costain, Mr. and Mrs. R. A.	10	0	0
Costain, Mrs.	10	0	0
Costain, Mrs. R. R., 7 Norfolk Street, Strand, W.C.2	10	10	0
Cotton, E. G., Esq.	1	1	0	4	4	0
G. Coulthurst, J. W., Esq., Gargrave House, Gargrave, Yorks	8	8	0
G. Courage, Mrs. M. R., Preston House, Basingstoke, Hants.	3	3	0	2	2	0
I G. Coutts & Co., Messrs., 440 Strand, W.C.	239	10	0
Craven, Mrs. N.	5	0	0
G. Crawford and Balcarres, Countess of, 7 Audley Square, W.	3	3	0
Crawford, Mrs.	5	0	0
Crichton, Mrs. A. M. Makgill	0	5	0
Crick, H. E., Esq.	1	1	0
Cromer, The Countess of.	5	0	0
G. Crompton-Roberts, Miss (O.R.)	10	10	0	1	1	0
Cross, Mrs. L.	10	0	0
Crossman, The Hon. Mr. Justice	2	2	0
Crowdy, Miss Muriel R., 39 Great James Street, W.C.1	2	10	0	2	10	0
Cullen, Mrs. Agnes	5	0	0
"Cult of London," The (per Mrs. Hilton Dale).....	6	6	0
Cumines, Mrs. Clara, Residuary Estate of (per J. B. Smith, Esq., Exor.)	100	0	0
H.G. Cundall, Frederick, Esq.	2	2	0
Cunningham, Ltd., Messrs.	21	9	0
Currie, Alastair, Esq., 6 Durham Villas, W.	79	8	0
Currie, Mrs. Alastair	16	16	0
Currie, Mrs. J. W., Catton Court, Old Catton, Norwich (O.R.)	2	2	0
Currie, Mrs. Laurence (the late)	1	1	0
L.G. Currie, Mrs. J. M.	13	6	8	10	0	0
Cutlers, The Worshipful Company of Czarnikow, Messrs. C. Ltd., 29 Mincing Lane, E.C. (O.R.)	2	2	0	10	10	0
Daily Mirror Newspapers, Ltd. (Token Scheme)	13	0	0	27	17	0
"Daily Sketch" Token Scheme	—	—	—	—	—	—	—	—	—	3	5	5
"Daily Telegraph and Morning Post"	10	0	0
Dale, J. Gilbert, Esq.	9	9	0
G. Daly, Mrs. Denis St. G., Over Norton Park, Chipping Norton (O.R.)	5	5	0
Dandy, P., Esq.	1	1	0
Dare, F. A., Esq.	1	1	0
Daresbury, Lady	10	10	0
Davey, Mrs. M.	1	0	0
Davies, Mrs. D. J., Northenden, Hythe, Kent	1	1	0
Carried forward	463	1	0	1281	7	5				444	3	10

	Annual Subscriptions			Donations during 1938			Previous Donations			Rebuilding Fund 1938		
	£	s.	d.	£	s.	d.	£	s.	d.	£	s.	d.
Brought forward	463	1	0	1281	7	5				444	3	10
H.G. Davies, Ben, Esq., 33 Compayne Gardens, N.W.6.												
Davies, E. H., Esq. (from the Estate of the late Abraham Hoffnung), 13 Gt. James' Street, W.C.1.							25	0	0			
G. Davies, Mrs. F. Herbert.....	5	5	0									
L.G. Davies, Mrs. B. W.							31	10	0			
G. Davis, Cyril H., Esq.	3	5	10									
Davis, H., Esq.							21	0	0			
Davis, Mrs. Viola M., 144 Hamilton Terrace, N.W.8.	2	2	0	1	1	0						
Davis, Sir Edmund, (the late)							105	0	0			
Davis & Son, Ltd., Messrs.....				2	2	0	13	2	3			
Daw, Mrs. G. C.	2	2	0				4	4	0			
G. Dawes, Mrs. H.	3	3	0									
H.G. Dawkes, William, Esq.....												
Day, Edward, Esq.							1	0	0			
Deacon, Godson & Rowe, Messrs.....							10	10	0			
Dean, Mrs. J.....										1	1	0
Deane, Mrs. A. Sharp							1	0	0			
Dearle, Mr. and Mrs. N. B.				1	1	0	1	1	0			
Debenhams Ltd., Messrs.....							31	10	0			
Debenham, Sir Ernest, Bart.							1000	0	0			
L.G. De Beers Consolidated Mines Ltd., 15 St. Swithin's Lane, E.C. 4				25	0	0	945	0	0			
de Fabeck, W. F. D., Esq.							5	5	0			
De la Rue, Lady.....							5	0	0			
L.G. de Limur, the Comtesse André.....							100	0	0			
Delmar Charitable Trust	26	5	0				30	0	0			
Dence, Alex. H., Esq.				3	3	0	15	15	0			
H.G. Denny, F. A., Esq.												
H.G. Denny, E. H. M., Esq.												
G. Dent, Mrs. Ernest.....	4	6	10	1	0	0						
Ditto (to name the "Alan Dent" Cot)							105	0	0			
De Pass, Mrs. Horatio							22	1	0			
De Pass, Chas., Esq.....							5	5	0			
De Peyer, C. H., Esq.							25	0	0			
D'Eresby, Lady Willoughby, Swinestead Hall, Grantham	1	1	0									
D'Erlanger, Baron							42	0	0			
de Rougemount, Mrs.							10	0	0			
G. des Voeux, Marion, Lady, 51 Eaton Square, S.W.1.....	5	5	0	1	0	0						
Devenish, Mrs. M. A.....							10	0	0			
G. de Vesci, Viscountess.....	7	0	0									
L.G. Dewar, Miss Jean G.....							31	10	0			
De Wette, Mrs. A.							10	0	0			
De Zoete & Gorton, Messrs.							26	5	0			
"Dials" Benevolent Society	2	2	0									
G. Dietz, Mrs.	5	5	0									
Diplock, The Executors of the late Caleb							1000	0	0			
L.G. Dodd, Dr. Stanley, 67 Portland Place, W.1.....							100	0	0			
Carried forward	530	3	8	1315	14	5				445	4	10

	Annual Subscriptions			Donations during 1938			Previous Donations			Rebuilding Fund 1938		
	£	s.	d.	£	s.	d.	£	s.	d.	£	s.	d.
Brought forward	530	3	8	1315	14	5				445	4	10
Donald, Mrs. E. M.			1	1	0	5	5	0	...		
Donations under £1 each			9	4	8	...			6	9	0
Dore, Mrs. Noel			5	5	0	...		
Downe, The Dowager Viscountess, Hillington Hall, King's Lynn ...	—				
Drew, Mrs. H.			2	2	0	...		
Dreyfus, Mrs. J. (in loving memory of Mrs. Henry Hart)			3	3	0	...		
Dronsfield, Mrs., c/o Westminster Bank Ltd., 239 Regent Street.....	1	1	0		
Drucker, Mrs. I.	0	10	6		
Du Croz, A. M., Esq.			5	0	0	...		
Duforest & Pitel, Messrs.....			10	10	0	...		
G. Dugdale, Mrs. James, The Abbey, Cirencester	5	5	0		
Duncan Flockhart & Co., Messrs., 155 Farringdon Road, E.C.	1	1	0		
Duncan, Mrs. R. N.			1	1	0		
Duncan, Mrs. Walter			10	0	0	...		
Dunghinson, Mrs. F. K.			10	0	0	...		
Dunkels, Walter, Esq., 8 Charter- house Street, E.C.1	2	2	0		
Dunn, G. E., Esq.	1	1	0		
Dunn, Sir William, from Estate of the late (per the Trustees).....			1250	0	0	...		
Dunning, Sir E. H., Jacques Hall, Bradfield, Essex			11	11	0	...		
Dunphie, Miss Ruth			1	1	0	3	3	0	...		
Durlacher, Messrs. F. & N.....			10	10	0	...		
G. Dyster, Nalder & Co., Messrs., 1 & 2 Pepys Street, E.C.....	5	5	0		
G. E.A.D.	7	0	0	5	0	0		
E. B.	1	1	0		
E. D. E.....	0	9	4	1	1	0		
E. F. (per Treasurer)			10	0	0	...		
E.M.D.	1	1	0		
G. E. M. S.	4	4	0	2	2	0	11	0	0	...		
Ditto (for improvements)			20	10	0	...		
E. P.			10	0	0	...		
G. E., Mrs. P. M.	5	5	0	3	3	0		
E. R. O.....			30	5	0	...		
L.G. Eastick, Frederic C., Esq.	7	0	0		
Ebden, Mrs.			20	0	0	...		
Ebsworth, Mrs.			1	0	0
Eccentric Club			5	0	0	45	10	0	...		
Eccles, The Hon. Mrs.			5	5	0	...		
Eccles, Mrs. S.			5	5	0	...		
Eden, Sir Timothy			5	0	0		
G. Eden, Dr. T. Watts, 25 Bryanston Court, W.1	5	5	0	1	1	0	5	5	0	...		
Edmonds, E., Esq.			19	0	0	...		
Edwards, A. O., Esq.			575	0	0	123	15	0
L.G. Edwards, Robert William, Trust Fund (Governor Herbert R. Edwards, Esq., 1 Drapers Gardens, E.C.2.).....			126	0	0	...		
Carried forward	577	14	6	1350	9	1				576	8	10

	Annual Subscriptions			Donations during 1938			Previous Donations			Rebuilding Fund 1938		
	£	s.	d.	£	s.	d.	£	s.	d.	£	s.	d.
Brought forward	577	14	6	1350	9	1				576	8	10
Ehrman, Mrs. Albert, 36 Eresby House, Rutland Gate, S.W.7	1	1	0	...			26	5	0	...		
Elderkin, Mrs.			1	1	0		
G. Elgar, Mrs. E. M. K., Forest House, East Cliff, Bournemouth	10	10	0	2	2	0		
Ellenborough, Hermione, Lady, Windlesham Court, Surrey	2	2	0		
G. Ellerman, Sir John, Bart., 21 Moor-gate, E.C.	5	5	0		
Elliot, Samuel, Esq.			5	3	0	...		
Ellis, Mrs. K.	0	10	0		
Ellis, Miss I.			4	4	0	...		
H.G. Ellison, Miss		
"Embroidery and Beads" Exhibi-tion (per Miss Ionides).....			101	8	0	...		
G. Erlangers, Messrs., 4 Moorgate, E.C.2	7	0	0		
G. Eumorfopoulos, Miss E. (O.R.)	3	3	0		
Evans, Messrs. B. B. & Co. Ltd. and Staff			18	18	0	...		
Excelsior Philanthropic Society, 18 Willow Street, Mile End, E.1			5	5	0	15	15	0	...		
Excess Insurance Co. Ltd., The.....			26	5	0	...		
Eyre, Mrs. G. H.			8	7	0	...		
F. E. W. B.	2	2	0	5	0	0	15	15	0	...		
Fairey, C. R., Esq.			1	0	0
G. Fairfax of Cameron, Lady	10	0	0		
Falmouth, Kathleen, Viscountess, Hatchlands, Virginia Water (O.R.)	2	2	0		
Fane, Mrs. W. V. R.			5	5	0	...		
Fargus, Mrs.			1	0	0
Farquhar, Miss Helen, 6 Lowndes Street, S.W.1. (O.R.)	1	1	0	...			5	0	0	...		
G. Farrer, D., Esq., Brayfield House, Turvey, Bedford	7	4	9		
Farris, Henry E., Esq.	1	1	0		
Fawdry, George, Esq.			1	0	0	...		
Fawkes, A. W., Esq.			1	0	0
Federation of Synagogues (Life Governor, Nathan Cohen, Esq.)...	...			5	5	0	30	0	0	...		
G. Ferard, Arthur G., Esq., C.B.E. ...	3	3	0	...			20	10	0	...		
Fergusson, Lady Alice	1	0	0	0	10	0		
Ferris, The Rev. W. A., M.A.			1	1	0	...		
Fielding, Lewis & Runchman, Messrs.			5	5	0	...		
Finch, Messrs. H. H. Ltd.			15	15	0	...		
H.G. Findlay, Mrs. William		
Finlay, Lady.....			7	7	0	...		
L.G. Fishmongers, Worshipful Company of, Adelaide Place, London Bridge,	5	5	0	...			393	15	0	...		
Fitton Trust, The			315	0	0	105	0	0
G. FitzGerald, Lady, Buckland, Far-ington, Berks.	3	3	0	3	0	0	160	0	0	...		
Carried forward	643	7	3	1372	12	1				684	8	10

	Annual Subscriptions			Donations during 1938			Previous Donations			Rebuilding Fund 1938		
	£	s.	d.	£	s.	d.	£	s.	d.	£	s.	d.
Brought forward	643	7	3	1372	12	1				684	8	10
Fitzwilliam, Countess, 10 Chesterfield Street, W.1 (O.R.)	1	1	0		
Fleming, Mrs. V., 118 Cheyne Walk, S.W.3	2	2	0		
Fletcher & Co., Messrs. R.			5	5	0	...		
Flower & Everett, Messrs.			5	5	0	...		
Flower, Mrs. Edmund			20	0	0	...		
L.G. Foley, Miss Agnes E.	5	7	10	...			105	0	0	...		
Foley, Mrs.			15	0	0	...		
Folks & Read, Messrs.			3	3	0	...		
L.G. Forrest, Lady		
G. Fortlage, Mrs., Breakspeare House, College Road, S. Dulwich	5	12	0		
Foss, R. J., Esq.			5	5	0	...		
Foster, Messrs. M. B. & Sons, Ltd. (O.R.)	1	1	0	...			23	2	0	...		
Foster, Mrs. W. H., Spratton Grange, Northampton (O.R.)	2	2	0	0	5	0		
Foster & Braithwaite, Messrs.			26	5	0	...		
L.G. Founders, Worshipful Company of, Founder's Hall, 13 St. Swithin's Lane, E.C.4.			142	15	0	...		
Fowler, Lady Elsie	...			1000	0	0		
Francis, Mrs. B.			5	0	0	...		
H.G. Francis, F. G., Esq.		
Francis, Egerton, Spiller and Co., Messrs.			10	10	0	...		
Francis & Praed, Messrs.			47	5	0	...		
Frankel, Tuteur & Gardner, Messrs.			10	10	0	...		
Franklin, A. E. (the late)	1	8	0		
H.G. Franklin, Arthur Ellis, Esq.		
Franklin, Mrs. F. S.			1	1	0
Franklin, Lady (O.R.)	2	2	0	...			1	1	0	...		
Fraser, Mrs. K.	1	1	0	1	1	0	4	4	0	...		
Friedlander, Estate of the late L. J.			3000	0	0	...		
Friend, A.			1000	0	0	...		
Frisby, Horace Alfred, Executors of the late (per F. H. Stapley, Esq.)			100	0	0	...		
Frisby (Nurse) Cot ("in loving and grateful memory, from her patients")—per Mrs. A. Powlett			105	0	0	...		
Fry, Mrs. R.	...			2	2	0		
Fulham, The Metropolitan Borough of			5	5	0	...		
Fuller, H. F., Westfield House, Henley-on-Thames	2	10	0		
G. Fuller, Mrs. Robert	5	5	0		
Fuller, Smith & Turner, Ltd., Messrs.			5	5	0
Furness, Houlder Argentine Lines Ltd.			26	5	0	...		
G., Miss C. (paid 1939)	—			3	0	0		
G. G. O. B.	10	10	0		
G. W. T.			15	0	0	...		
G. Gallatly, Mrs., 10 New Cavendish Street, W.1	5	5	0		
Carried forward	688	14	1	2379	0	1				690	14	10

	Annual Subscriptions			Donations during 1938			Previous Donations			Rebuilding Fund 1938		
	£	s.	d.	£	s.	d.	£	s.	d.	£	s.	d.
Brought forward	688	14	1	2379	0	1				690	14	10
Gallenkamp, A., Esq.			5	0	0	...		
Galley, Mrs. E., High Street, Great Wakering, Essex.....	1	0	0	...			5	0	0	...		
Gallup, Mrs.			6	5	0	...		
G. Galsworthy, Mrs., Grove Lodge, The Grove, Hampstead, N.W.3.	10	0	0		
Gamburg & Clarke, Messrs.....			10	10	0	...		
Gardiner, James, from the estate of the late (per Sir W. H. Peat, K.B.E.)			500	0	0	...		
G. Garnett, Mrs., Greathouse, Chippenham, Wilts.....	4	6	10		
Garrould, Messrs. E. & R.			5	5	0	...		
G. Gas Light & Coke Co., Horseferry Road, Westminster	7	7	0	...			150	0	0	...		
G. Gatti, Miss Joan, 34 Edge Street, W.8	4	4	0	5	5	0	1	1	0	...		
G. Gatty, Lady	7	4	9	2	2	0		
Gayler & Pope, Ltd., Messrs.			3	3	0	...		
Gedge, Miss Dorothy T.	1	1	0	1	0	0		
Geiselbrecht, J. C. (Estate of the late, per the Executors).....			1000	0	0	...		
H.G. Genée-Isitt, Madame			3	3	0	...		
George, Mr. and Mrs. F. S. S.			5	0	0	4	0	0	...		
G. Gibb, Mrs. Margaret, 34 Woodstock Road, Golder's Green	7	4	9		
Gibb, Mrs.	1	1	0		
L.G. Gibbs, The Hon. Edith			31	10	0	...		
G. Gibson, Lady.....	3	3	0		
Gilbart, H. W., Esq., 72 Lisson Grove, N.W.1.....	1	1	0		
Gilbey, Southard, Esq.....			4	4	0	...		
Gillings, Mrs. E. M.			51	7	5	14	0	0
Girdlers, Worshipful Company of			6	0	0	...		
G. Girouard, Lady, 10 Upper Berkeley St., W.1.....	4	4	0		
Glanvill Enthoven, Messrs. & Co.			10	10	0	...		
G. Glasgow, Countess of, Kelburn Castle, Fairlie, Scotland	7	0	0		
Glass, D. J. C., Esq.			10	0	0	40	0	0	...		
Gleitzman, Mrs. Sarah, Executors of the late			5	0	0	...		
Glentanar, Lord			10	0	0	...		
Glyn, Mrs. E. M.			1	1	0	5	5	0	...		
Goddard, The Hon. Sir Rayner, 46 Chelsea Square, S.W.3	—				
G. Godman, Dame Alice, 45 Pont Street, S.W. (O.R.)	5	0	0		
Godsal, Mrs. V. M.	1	7	7	...			1	0	0	...		
G. Goetze, Mrs. Sigismund	3	3	0		
Gold, Mrs. Guy, Abbots Hall, Shalford, Braintree, Essex.....	1	1	0	...			3	3	0	...		
G. Gold, Mrs., 12 Hallam Street, W.1.	3	3	0		
Goldblum, M., Esq.....	0	14	5		
Golden Rule Aid Society, The			5	0	0	...		
Carried forward	762	0	5	2403	8	1				704	14	10

	Annual Subscriptions			Donations during 1938			Previous Donations			Rebuilding Fund 1938		
	£	s.	d.	£	s.	d.	£	s.	d.	£	s.	d.
Brought forward	762	0	5	2403	8	1				704	14	10
Golder's Green and Woking Crematoria			15	15	0	...		
Goldsmid, & Co., Messrs.....			5	5	0	...		
L.G. Goldsmiths, Worshipful Company of, Foster Lane, E.C.			100	0	0	2150	0	0	100	0	0
G. Gollin, A., Esq., C.B.E.	5	10	4	...			9	4	0	...		
Gooch, Major, Greens Norton Court, Towcester, Northants	2	2	0	...			4	2	0	...		
Goodfellow, Mrs. N. G. B.....			10	0	0	...		
Goodman, M., Esq., 8 Brompton Court, Brompton Grove, N.W.4	2	2	0		
Goodwin, J., Esq.			10	10	0	...		
Goodwyn Memorial Fund			10	10	0		
G. Gordon, Mrs. W. Hamilton	3	3	0	...			1	0	0	...		
Gordon-Taylor, Mrs. F.....			6	0	0	...		
Gosford, Dowager Countess of.....			12	2	0	...		
H.G. Goss, Edgar Oliver, Esq.....		
Goudie, Paul, Esq.			5	5	0	...		
Goulden, Richard R., Esq			5	5	0	...		
Gow & Parsons, Messrs.			10	10	0	...		
Graham, Mrs.....	1	1	0		
Grant, Mrs. M. C.			4	4	0	...		
Grant, Mrs., Beaumont Manor, Wormley, Herts.....	1	1	0		
G. Grant, Mrs. M. C., 6 Harewood Hill, Darlington	4	4	0		
L.G. Grantham, Mrs. Wm. Wilson.....			31	10	0	...		
Grantham, Mrs. Vincent			2	2	0	...		
G. Granville, Earl, 12 Melbury Road, W.14	7	4	9	5	0	0		
H.G. Green, Reginald Thomas, Esq.		
Green, Mrs. Curtis.....	2	2	0		
G. Greene, Lt.-Col. Sir Raymond, Bart. 12 Hereford House, Park Street, W.1	4	4	0	5	0	0	10	10	0	...		
Greener, Dreyfus, & Co., Messrs.			10	10	0	...		
Greenwood, & Co., Messrs.			26	5	0	...		
G. Grey, The Countess, Howick, Alnwick, Northumberland	5	5	0	...			5	0	0	...		
G. Griffith, W. S. A., Esq., M.D., F.R.C.P. (O.R.)	3	3	0	...			36	0	9	...		
Grimthorpe's Charity Fund, Trustees of the late Lord			25	0	0	100	0	0	...		
L.G. Grocers, Worshipful Company of Grumbar, Mrs. George			1	0	0		
Grumbar, & Co., Messrs.....			5	5	0	...		
G. Guinness, Hon. A. Ernest, 17 Grosvenor Place, S.W.1.....	3	3	0		
Gulland, W. E. K., Esq.			1	0	0
H., Mrs.			30	0	0	...		
H., Miss			13	10	0	...		
Haberdashers, The Worshipful Company of			5	5	0
Habershon, A. E., Esq.....			50	0	0	...		
H.G. Hadfield, Lady		
Carried forward	806	5	6	2549	18	1				810	19	10

	Annual Subscriptions			Donations during 1938			Previous Donations			Rebuilding Fund 1938		
	£	s.	d.	£	s.	d.	£	s.	d.	£	s.	d.
Brought forward	806	5	6	2549	18	1				810	19	10
Haes, & Sons, Messrs.			10	10	0	...		
Haldin, Mrs. Henry, 17 Montagu Square, W.	2	0	7	1	0	0	5	0	0	...		
Halford, Messrs. H. Montefiore & Co.			10	10	0	...		
Hamilton, Duchess of (O.R.)	2	2	0		
Hamilton-Russell, The Lady Margaret			5	0	0	...		
Hammersmith Palace (Sunday opening of).....	...			90	8	3	759	15	11	...		
Hammond, Miss E.			2	0	0	8	0	0	...		
H.G. Hamond-Graeme, Lady		
G. Hampden, The Viscountess, 21 Cadogan Square, S.W.1.	3	3	0		
Hanbury, Nigel, Esq., 76 Borough High Street, S.E.1.....	2	2	0		
Hankey, Mrs. A.			1	1	0
H.G. Hannen, Gordon, Esq.		
Hannen, Lance, Esq., C.B.E.			4	4	0	...		
Hansford, Mrs. B.			6	6	0	...		
H.G. Harben, Mrs.	3	3	0	...			80	10	0	...		
L.G. Harcourt, The Dowager Viscountess		
G. Harden, Wm. Wallace, Esq., The Gorse, Shenley Hill, Radlett, Herts	4	4	0		
Harding, H. J. B., Esq.			10	10	0	...		
Hardwicke, The Countess of	1	1	0		
Harman, J. R., Esq.			1	0	0		
L.G. Harmsworth, Lord, 13 Hyde Park Gardens, W.	5	5	0	...			81	4	6	...		
Harris, Miss M. A.	—				
L.G. Harris, Mrs. Peter	52	10	0		
Harris, L. E., Esq.			9	8	0	...		
Harris, Messrs. Charles & Co.			25	0	0	...		
Harrison, Lady			9	9	0	...		
Harrison, Messrs. J. & C., Ltd., 66 Mark Lane, E.C. (O.R.)	1	1	0	...			2	2	0	...		
L.G. Harrison, Miss			32	11	0	...		
L.G. Harrison, Ralph F., Esq., 3 Hill View Road, Woking			73	0	0	...		
Hartmann, Mrs., 16 Victoria Road, Kensington, W.8.....	1	1	0		
Harvey, Mrs. L. D.			1	0	0	5	0	0	...		
Harvey, Hon. Lady			5	0	0	...		
Harvey, Lieut. F. L., Grant from Estate of the late.....			100	0	0	...		
Haslock, John, Esq.			10	0	0	...		
Hastings, Hon. Mrs. E. G.	1	1	0		
L.G. Haviland, F. P., Esq., M.D.			31	0	0	...		
G. Havinden, Mrs., 20 Alvanley Gardens, Hampstead, N.W.	5	5	0	5	5	0		
Hawarth, Dr. E.			1	1	0		
G. Haydon, Mrs. C. M., 62E Princes Gate, S.W.7	7	0	0		
Hayes, Wm. J., Esq.			2	2	0	...		
Haynes, M., Esq., Cannon Lodge, Cannon Hill, Southgate, N.14.....	1	1	0		
Carried forward	898	5	1	2651	12	4				812	0	10

	Annual Subscriptions			Donations during 1938			Previous Donations			Rebuilding Fund 1938		
	£	s.	d.	£	s.	d.	£	s.	d.	£	s.	d.
Brought forward	898	5	1	2651	12	4				812	0	10
Head, Messrs. Henry & Co., Ltd.	10	10	0
Head & Mordaunt, Messrs.....	10	10	0
Heath, Messrs. C. E. & Co., Ltd.	26	5	0
Heath, Messrs. Henry Ltd., 105-109 Oxford Street, W.....	1	1	0
Heathcote, Mrs. J. S., Ashford Hall, Ludlow	1	1	0
Heathey, Mrs. E., 45 Wavertree Road, Streatham Hill, S.W. (on behalf of "J.L.").....	25	0	0
Heatley, Mrs.....	1	1	0
Hedley, Basil, Esq.....	6	9	0
Henderson, Mrs., Rauceby Hall, Sleaford, Lincolnshire.....	1	1	0
G. Henderson, Mrs. Ronald, c/o Midland Bank Ltd., 5 Threadneedle Street, E.C.2.	3	3	0
Herbert, Miss K. L.....	0	5	0
Heron, Mrs. Carol. B.	1	1	0
Hewett, Mrs. N. E.	1	1	0	1	0	0
Hewlett, Miss Dorothy, Harrogate College, Harrogate	1	1	0
Heybourne & Croft, Messrs.....	5	5	0
Hichens, Harrison, Woolston & Co., Messrs.	26	5	0
Hickmann, Mrs. F.	1	1	0
Higgins, S. E., Esq.	5	5	0
L.G. Higgs, Messrs. F. & H. F.....	50	0	0
Higham Bros., Messrs.....	12	12	0
H.G. Hill, Mrs. Philip
Hill, Messrs. George M. & Co.....	10	10	0
H.G. Hillingdon, Lady
Hilton, Gibbes, Hutchinson, Scott, & Co., Messrs.....	10	10	0
G. Hindson, The Hon. Mrs., St. Andrew's, Brockenhurst, Hants	4	4	0	3	13	0
Hirsch, Stoke & Wilson, Messrs.	50	0	0
Holland & Balfour, Messrs.....	10	10	0
Hollond, F. Egbert, Esq.....	5	0	0
L.G. Hollond, Mrs. A. E.....	52	10	0
L.G. Holmes, Frank H., Esq.....
L.G. Holt, Mrs. John.....	50	0	0
Hood, Hon. Lady, 20 Upper Brook Street, W.1.....	2	0	0
Hood, H., Esq.	5	0	0
Horrocks, J. W., Esq.	1	1	0
Hoskyn, Mrs. B.	2	2	0	4	12	0
Hospital Sunday Fund (see page 100)
Hotham, Benita, Lady, 17 Chelsea Park Gardens, S.W.3	1	0	0
Houlder Bros. & Co. Ltd., Messrs.....	26	5	0
G. Houstoun, Mrs. W. McA.....	105	5	0
G. Howard de Walden, Lord (O.R.)	145	0	0	11511	14	1	428	11	5
Howard de Walden, Lady	33	0	0	2092	7	5	333	18	7
Carried forward	1060	3	1	2686	14	4				1577	13	10

	Annual Subscriptions			Donations during 1938			Previous Donations			Rebuilding Fund 1938		
	£	s.	d.	£	s.	d.	£	s.	d.	£	s.	d.
Brought forward	1060	3	1	2686	14	4				1577	13	10
Howard, Trustees of the late William Walter.....	5	5	0
Howard, Mrs.....	1	1	0	5	0	0
Hoyle, Mrs. J.	1	0	0
Hubbard, E. W., Esq., Matfield House, Matfield	2	2	0
Hubbins, The Rev. Cyril H.....	1	10	0
L.G. Hughes & Falconer, Messrs.	52	10	0
L.G. Huitfeldt, Mrs.	31	10	0
Hulsebosch, P. M., Esq.	5	6	8
Hummel, John J., Esq.	20	0	0
G. Hunt, Mrs. W. M.....	3	3	0	1	0	0
Hunt, L. J., Esq.	5	0	0
Hunter, J. D. C., Esq.	2	2	0
Huntingfield, Lady	5	5	0
Hutchison, Mrs.....	1	1	0
Hutchinson, Mrs. A. S. M.	25	0	0
Hutchinson, Mrs. Mary, 68 Church Street, Kensington, W.	10	0	0
G. Hyde Park Place Estate Charity, The Civil Trustees of the.....	10	10	0
Hylton, Lady, Ammerdown Park, Radstock.....	1	1	0
G. Iddesleigh, The Earl of	3	3	0
L.G. Ilchester, Countess of, Melbury, Dorchester.....	31	10	0
Imperial Chemical Industries Ltd.	50	0	0
G. Inchiquin, The Dowager Lady, Dromoland Castle, Newmarket-on-Fergus, Ireland(O.R.)	4	6	10	5	0	0
Ind, Miss, The Crosses, Great Warley, Brentwood	10	0	0
Ind, S. V. Esq. and Mrs.....	15	0	0
L.G. In Memoriam, J. W. E.	52	10	0
G. In Memoriam, T. G. M. (O.R.)	10	10	0	50	0	0
In Memory of Caroline Franklin ...	2	0	0
Innett, James, Esq.	1	0	0
Inskip, Lady Augusta, 10 Eaton Square, S.W..... (O.R.)	2	2	0	2	0	0
Ionides, Miss H. E.	26	1	0
Iveagh, The Countess of, 11 St. James's Square, S.W.1.....	2	2	0
G. J. B.....	7	0	0	5	5	0
Jackson, the late Mr. R. N. (Donations in Memory of)	31	19	0
Jacobs, J. H., Esq., 15 St. Helen's Place, E.C.3.	1	1	0	2	2	0
Jacobs, Mrs. L.	7	2	0
H.G. Jacobs, Mrs. Simon
James, M. R., Esq.	4	4	0
G. James, Mrs. Mary, Woodtown, Bideford, North Devon	4	4	0
L.G. Jamieson, Mrs. E. C.....	75	0	0
Jamieson, A. C., Esq.....	5	5	0
Carried forward	1113	7	11	2699	7	4				1578	14	10

	Annual Subscriptions			Donations during 1938			Previous Donations			Rebuilding Fund 1938		
	£	s.	d.	£	s.	d.	£	s.	d.	£	s.	d.
Brought forward	1113	7	11	2699	7	4				1578	14	10
I.G. Japhet, S., Esq.....				50	0	0	...		
Jardine, Minnie, Lady	1	0	0		
H.G. Jarrett, Henry, Esq.		
G. Jarvie, J. Gibson, Esq., 9 Hyde Park Gate, S.W.....	14	9	7		
Jebb, Mrs., c/o Westminster Bank Ltd., Lower Sloane Street, S.W.1 (O.R.)	1	1	0		
G. Jefferson, Mrs. (O.R.)	5	5	0	...			10	0	0	...		
G. Jellicoe, Countess	4	4	0		
Jessel, Lady			5	0	0	...		
Jesus Hospital Charity.....			17	0	0	...		
H.G. Joel, J. B., Esq.		
Johnson, Mrs. A. M.			1	0	0	...		
G. Joicey, Lady, Longhirst, Morpeth ...	3	3	0		
Jollie, Mrs.			2	2	0	...		
Jolowicz, H. F., Esq., 9 Ferncroft Avenue, N.W.3	1	1	0		
Jones, E. Stopford, Esq., 54 St. Stephen's Gardens, W.2	1	1	0		
Jones, Messrs. Geo. & Sons, Ltd.			10	10	0	...		
Jones, T. C., Esq.....			1	1	0
Joseph, Colonel Sir S. G., J.P.,		
G. Joseph, Mrs., c/o Westminster Bank Ltd., Stratford Place, Marylebone, W.	3	3	0		
L.G. Jowitt, Lady		
G. K.....	4	6	10		
G. Kahn, Mrs. S.	3	3	0	...			2	2	0	...		
Kahn, Alderman Harry, 18 Queen's Gate Gardens, S.W. (O.R.)	1	1	0		
Kaye, Son & Co. Ltd., Messrs.....			10	10	0	...		
L.G. Kearsley, Mrs. Harvey			65	10	0	...		
Keevil, Harry, Esq., 370 Edgware Road, W.....	—				
H.G. Kell, Colonel Sir Vernon George Waldegrave, K.B.E., C.B.		
Kell, Lady Vernon, 67 Evelyn Gardens, S.W.7.....	1	1	0		
L.G. Kellgren, Dr. Arvid L., 6 Hanover Court, Hanover Square, W.1	10	10	0	...			105	0	0	...		
Kelly, Messrs. Geo. & Co., 11 Victoria Street, Westminster, S.W... (O.R.)	1	1	0		
Kemp, Chatteris, Nichols, Sendell and Co.			1	1	0
Kemp-Gee, Messrs. P. N. & Co.			10	10	0	...		
Kennish, Alex., Junr., Esq.			10	0	0	...		
King Edward's Hospital Fund (see "Central Funds," page 100)		
King, A. E., Esq.....			10	0	0	...		
G. King, Lady Geraldine, Runnymede Park, Egham.....	133	6	8	25	0	0	10	10	0	...		
Kingsbury, Miss Thelma.....			9	4	0	...		
Carried forward	1302	5	0	2724	7	4				1580	16	10

	Annual Subscriptions			Donations during 1938			Previous Donations			Rebuilding Fund 1938		
	£	s.	d.	£	s.	d.	£	s.	d.	£	s.	d.
Brought forward	1302	5	0	2724	7	4				1580	16	10
Kingsland Pictures, Ltd. (Plaza) ...							487	8	11	150	17	3
Kirwan, Dr. J.							20	0	0			
Kitcat & Aitken, Messrs.				9	9	0	59	2	0			
Knight, Jasper F., Esq.				1	1	0	1	1	0			
G. Knowles, Miss M., Henfield Place, Henfield, Sussex (O.R.)	4	6	10									
Knox, Major V. (O.R.)	2	2	0									
Kodak Provident Association							5	5	0			
Kulukundis, N., Esq.										1	0	0
H.G. Kysant, Lady							25	0	0			
L., H. J.	2	10	0									
L.M.C.				1	1	0						
G. L.R.C.M. (O.R.)	3	3	0									
L.P.												
G. L., Mrs. N. S.	3	3	0				2	2	0			
G. Ladies' Association, Q.C.H.	50	0	0				3533	15	8			
G. Laing, Mrs. J. T. C.	3	3	0				4	4	0			
Lamb, Charles H., Esq.										10	0	0
Lamb & Gold, Messrs.							10	10	0			
G. Langworthy, Mrs. J. W., Fairfield, Wadhurst, Sussex.	3	3	0									
Laszlo, Mrs. P. de (paid 1939)												
Laszlo, Mrs. H. de	1	1	0									
Latta, William, Esq.							15	5	0			
Laughland, Mrs. M. E.							6	6	0			
Laundry Appeal (per Mrs. Ryan) ...							108	15	11			
Laurie, Mrs. A. M.							10	10	0			
L.G. Lawrence, Sir Walter, J.P.												
Lawrence, Miss A. (O.R.)	1	1	0									
Lawrence, Miss.							10	0	0			
G. Lawson, J., Esq.	1	1	0				2	2	0			
Lawson, Miss D.	1	1	0				2	2	0			
Lawson, H. B., Esq., The Links, Worplesdon Hill, nr. Woking	2	2	0									
G. Lazarus, Mrs. S. L., 6 Balfour Place, Mayfair, W.	4	6	10				20	15	0			
Ditto (for naming Cot)							105	0	0			
Lazarus Bros., Messrs., 3 Draper's Gardens, E.C.							46	0	0			
Lazenby, G. V., Esq.										5	0	0
Leach, E. C., Esq., Bracadale, Shirley Church Road, Addington.	2	2	0									
L.G. Legard, Frances, Lady.							32	11	0			
L.G. Leicester, Countess of							31	10	0			
G. Lemon, Claude, Esq., 28 Austin Friars, E.C.2.	5	5	0				3	3	0			
Lemon Bros., Messrs.							25	0	0			
Leonard, Mrs. F. E.							3	0	0			
Leon Bros., Messrs.							10	10	0			
Le Personne, L., Esq.										1	1	0
Leslie, Mrs. W. H.							7	2	0			
Leslie-Melville, The Hon. Mrs. ...	1	0	0									
L.G. Leven and Melville, Dowager Countess of.							176	10	0			
Carried forward	1392	15	8	2735	18	4				1748	15	1

	Annual Subscriptions			Donations during 1938			Previous Donations			Rebuilding Fund 1938		
	£	s.	d.	£	s.	d.	£	s.	d.	£	s.	d.
Brought forward	1392	15	8	2735	18	4				1748	15	1
Leveson-Gower, Mrs. E. T. C.....	1	0	0	0	10	0		
L.G. Leverhulme, The Viscount			1000	0	0	...		
Levett, Mrs. Berkley, Cottington, Sidmouth, S. Devon.....	2	2	0		
Levin, Mrs.....			15	14	0	...		
Levy, The Sir Albert Benevolent Fund			100	0	0	25	0	0
Levy, Mrs. Morden (In Memory of Marjorie Atwell), 4 Orme Square, W.2	1	1	0	...			2	2	0	...		
G. Lewis, Mrs. H. R.	3	3	0	...			2	2	0	...		
Lewis, Messrs. John & Co.,			10	10	0	52	10	0	...		
Lewis, Messrs. J. Dix, Cæsar & Co...			5	5	0	...		
H.G. Lindo, Charles, Esq.....		
H.G. Lindsay, The Hon. Mrs. James		
Ling, Mrs. N. C.			6	0	0	...		
Lion Hospital Aid Society			5	5	0	...		
L.G. Lister, A. Cecil, Esq.			105	0	0	...		
G. Listowel, Freda, Countess of, 10 Manchester Square, W.1	3	3	0	1	1	0		
L.G. Little, T. D., Esq.....			100	0	0	...		
G. Liverpool Victoria Approved Society	5	0	0	...			5	5	0	...		
Llewellyn, Mrs.....			10	0	0	...		
Lloyd & Norbury, Messrs.....			25	0	0	...		
Lloyd George, G. Esq.			20	0	0	...		
Lodge, Mrs. F. C.	2	2	0		
Loehnis, Mrs. R.			5	0	0	...		
Lomax, Mrs. H. L. (the late)	2	2	0		
H.G. London, The Bishop of		
London Co-operative Society Ltd., The, 54 Maryland Street, E.15.	3	0	0		
L.G. London, Corporation of the City of...			920	0	0	...		
London, Mrs. John A., Hollywood, The Broadway, Thorpe Bay, Essex	1	1	0		
G. Londonderry, Marchioness of, Lon- donderry House, Park Lane, W.	3	3	0		
Lonsdale, T. L., Esq.			5	5	0	...		
H.G. Lord Mayor, The		
Lowe, Dr. J. B.			3	0	0	...		
Lowe-Brown, W. L., Esq., 67 Camp- den Hill Court, W.8	2	2	0	0	10	0		
G. Lowinsky, Mrs.....	7	0	0		
H.G. Lowther, Alice, Lady, 44 Belgrave Square, S.W.	1	8	11	2	0	0	5	0	0	...		
G. Lucan, Countess of	3	3	0		
Lucas, Miss E., Wall Hill Field, East Grinstead, Sussex	1	1	0		
G. Ludlow, Lady.....	3	3	0	...			25	0	0	...		
Lugano Dorcas Society (per Miss H. E. Emmott).....			7	10	0	...		
H.G. Lush-Wilson, H. W., Esq., K.C., 2 Paper Buildings, Temple, E.C.		
Lyall, Dame Beatrix, D.B.E.			100	0	0
Lynes, Clarence, Esq.			3	3	0	...		
Carried forward	1437	10	7	2750	9	4				1873	15	1

	Annual Subscriptions			Donations during 1938			Previous Donations			Rebuilding Fund 1938		
	£	s.	d.	£	s.	d.	£	s.	d.	£	s.	d.
Brought forward	1437	10	7	2750	9	4				1873	15	1
G. Lyons, Messrs. J. & Co., Cadby Hall, Kensington.....	6	6	0	...			6	6	0	...		
Lyons, Miss Margaret, 50 Bridge Lane, Golders Green, N.W.	1	1	0		
Lysaght, Mrs. Henry.....			8	0	0	...		
M., Mrs.(O.R.)	2	2	0		
G. M., Mrs. C.(O.R.)	4	6	10		
M., R. B.....			7	0	0	...		
L.G. M. E. J.			41	17	0	...		
G. M. F.....	3	3	0	...			2	2	0	...		
M.G.A.S.....	1	1	0		
M.G.R.....			116	10	0	...		
M.L.			17	14	0	...		
M. A., Mrs. (O.R.)	2	2	0	1	1	0		
L.G. Macgowan, Mrs. E. A.			50	4	2	...		
G. Mackenzie, Miss E. Muir, 21 Hyde Park Gate, S.W.	3	3	0		
L.G. Mackinnon, Mrs. Duncan.....			63	0	0	...		
Mackworth-Praed, C. W., Esq.	2	2	0		
G. Macrae, The Rev. D. G. B., St. Olave's Vicarage, Woodberry Down, Finsbury Park	3	3	0		
McAlpine, R. Edwin, Esq.			6	3	0	...		
McCarrison, Lieut.-Col. Sir Robert, F.R.C.P.	1	1	0		
H.G. McCorquodale, Norman, Esq.....		
Macgregor, A. A., Esq.....	...			1	1	0	1	1	0	...		
McLean, Mrs. Colin			0	15	0	24	4	0	...		
H.G. McMahon, Lionel Westropp, Esq., 63, Kensington Court, W.8 (O.R.)	—			1	1	0	6	6	0	...		
McRobert, Sir Alexander, Cawnpore, India			20	0	0	...		
G. Madden, Lady	4	6	10	2	2	0	10	0	0	...		
Maitland, F. E., Esq., Pullen's End, Headington Hill, Oxford.....	2	2	0		
Makower, Mrs. John, 5 Chester Terrace, N.W.1	2	2	0	...			7	0	0	...		
H.G. Mancroft, Lord		
G. Manners, Hon. Lady	14	0	0		
Manor Charitable Trust, The.....			31	10	0	...		
Mansell, Mrs.			10	0	0	...		
Manvers, Earl			10	10	0	...		
Marcham, W. W. B., Esq.			15	15	0	...		
H.G. Mardon, R. H., Esq.....		
Marjoribanks, Lady, 22 Hans Road, S.W. (O.R.)	2	2	0		
Marks, Mrs., 15 Grove End Road, St. John's Wood, N.W.8	1	1	0		
L.G. Marks, Miss Mathilde			150	0	0	...		
Marks & Spencer Ltd., Messrs.			10	0	0	...		
"Marnie"			200	0	0	...		
Marsden-Smedley, Mrs. John	1	1	0	1	1	0	10	8	0	...		
Marsh, Mrs.....			6	6	0	...		
Carried forward	1493	16	3	2757	10	4				1873	15	1

	Annual Subscriptions			Donations during 1938			Previous Donations			Rebuilding Fund 1938		
	£	s.	d.	£	s.	d.	£	s.	d.	£	s.	d.
Brought forward	1493	16	3	2757	10	4				1873	15	1
Marshal, Miss A. J.	0	10	0
Marshall, & Co., Messrs.....	10	10	0
L.G. Marshall & Snelgrove, Ltd., Messrs.	368	10	0
Marshall, Thomas, Esq.	150	0	0
G. Marshall, Edward J., Esq., 61 Harley House, N.W 1.....	7	...	9
Martin, Miss M. E.	1	1	0	2	2	0
L.G. Martins Bank Ltd., 16 Whitehall, S.W. (O.R.)	3	3	0	5	5	0	60	10	0
Marylebone Police Court.....	5	5	0
H.G. Mason, Barry W., Esq.
Mason, Mrs. Henry J., Holne Park, Ashburton, South Devon.....	1	1	0	1	0	0
L.G. Mason, Mrs.....	1100	0	0
Maternity and Child Welfare, National Council for	10	7	4
G. Mathews, Mrs. W. W.....	5	5	0	1	0	0
Matthew, Wrightson & Co., Messrs.	25	0	0
Maxwell, Honble. Mrs. Somerset ...	1	1	0
Maxwell, Mrs. D. W.....	10	0	0
G. May, Mrs. H. R. D., The Green Hall, Ashbourne, Derbyshire	5	5	0	0	15	0	7	7	0
Mayer, Mrs. Max (in Memory of her husband).....	25	0	0
Mayer, Mrs. E. R.	38	8	0
Mellor Bros., & Co., Messrs.....	25	0	0
Melville, Mrs.	1	1	0	1	0	0
Menzies, Mrs. K. D.....	1	1	0	5	5	0
L.G. Mercers, Worshipful Company of	730	0	0
L.G. Merchant Taylors, Worshipful Company of	426	5	0
Messel, Mrs.	5	5	0
Messel, Messrs. L. & Co.	50	0	0
Metropolitan & Provincial Cinematograph Theatres, Ltd. (Kilburn Empire)	150	10	9	30	16	6
Metropolitan Cinema Investment Corporation Ltd. (The Metropole Theatre)	259	4	1	760	18	3
Mexborough, The Countess of.....	10	0	0
G. Meynell, Lady Dorothy, Hoar Cross, Burton-on-Trent	3	3	0	1	0	0	2	2	0
Meynell, Lady Mary.....	21	0	0
Michie, Mrs. J. K.....	5	5	0
Middlesex Regt. 30th (I.W.) Batt., (per Secretary, United Services Trustee, Horse Guards, Whitehall)	225	0	8
Middleton, Mrs. B. T., Belmont, Priory Lane, Roehampton	2	2	0	2	2	0
Midland Bank Orchestral Choral and Operatic Society, Proceeds of Carmen Performance and other Donations	500	0	0	...
Midwives, Association of Inspectors of	6	6	0
Mile End Distillery Co. Ltd.	25	0	0
Miles, Messrs. A. R., & Co.	5	5	0
Carried forward	1524	13	0	3026	15	5				2404	11	7

	Annual Subscriptions			Donations during 1938			Previous Donations			Rebuilding Fund 1938		
	£	s.	d.	£	s.	d.	£	s.	d.	£	s.	d.
Brought forward	1524	13	0	3026	15	5				2404	11	7
Milford Haven, The Dowager Marchioness of, Kensington Palace, London, W.8.....	1	1	0	...			10	0	0	...		
Milk Vessels Recovery, Ltd.			75	15	0	...		
G. Millard, Mrs.	5	5	0		
Millard, F. C., Esq.			1	1	0	7	7	0	...		
G. Miller, Mrs., Uplands, Fareham, Hants.....	5	5	0		
Miller, Mrs.			1	1	0
Mills, Mrs. Keith			6	0	0	...		
Milstead, A. P., Esq.....			10	10	0	...		
L.G. Minter, F. A., Esq.....		
Minto, Mary, Countess of, Hydon End, Hambledon, Godalming... (O.R.)	2	2	0		
Mitchell, Miss Kathleen, Flat 4, 11 Palmeira Square, Hove.....	2	2	0	1	0	0		
Mocatta, E. L., Esq.....			5	5	0	...		
G. Mocatta, Owen E., Esq., 31 Great Cumberland Place, W.1.....	10	10	0		
Molteno, Mrs. D. J., Glenlyon House, Fortingall, Perthshire	1	1	0		
Monins, Mrs. J. H., 12 Alexander Square, Fulham Rd., S.W.5 (O.R.)	1	1	0		
Monkey Club (net proceeds of entertainment)			78	13	1	...		
G. Monsell, Viscountess, Dumbleton Hall, Evesham.....	14	0	0		
Montagu, Hon. Gerald & Mrs.			10	5	0	...		
Montagu, Messrs. Stanley & Co.			10	10	0	...		
Montgomery, Mrs.....			32	2	0	...		
Montgomery, Mrs. M.	1	1	0	...			1	0	0	...		
Moore, Mrs. Patrick			100	0	0	...		
Morell, F. T., Esq.			5	5	0	21	0	0	...		
Morgan, Mrs. E.			1	0	0		
L.G. Morley, Mrs. E., 1 Stanhope Place, Hyde Park, W.2.....			36	15	0	...		
Morris, Mrs. M.....			22	12	0	...		
G. Morris, Robert T., Esq., 1 Belgrave Terrace, Swansea, Glam.	6	6	0	...			71	9	0	...		
Morris, Mrs. Sarah (Trustees of the late), per Capel Morris, Esq.....			100	0	0	...		
Ditto ("In Memoriam, Mr. and Mrs. John Morris' Bed").....			1000	0	0	...		
Morris, Mrs. E. G.			20	0	0	...		
Morrison, Mrs. J.			5	5	0	...		
Morrison-Bell, Lt.-Col. Eustace W.			20	0	0	...		
G. Morton, Lady Fergus, 43 Porchester Terrace, W.2	3	3	0		
Mosenthal, Messrs., Sons & Co.			10	10	0	...		
Mothers' Union, St. Bartholomew's, Stamford Hill			3	7	0	...		
Mothers' Union, St. Cuthbert's			2	4	0	...		
Mothers' Union, St. John's, Palmers Green Branch (per Mrs. M. A. Owers).....	0	10	0		
Carried forward	1578	0	0	3035	1	5				2405	12	7

	Annual Subscriptions			Donations during 1938			Previous Donations			Rebuilding Fund 1938		
	£	s.	d.	£	s.	d.	£	s.	d.	£	s.	d.
Brought forward	1578	0	0	3035	1	5				2405	12	7
Mothers' Union (St. Michael's Church)			1	0	0	...		
Mottistone, The Lady, Mottistone Manor, I.O.W.	1	1	0	1	1	0		
Mount Edgecumbe, The Earl of, Moxey, Savon & Co. Ltd., Messrs....			5	5	0	...		
G. Moyne, The Lord, 10 Grosvenor Place, S.W.1	5	5	0	...			5	5	0	...		
Moy, Davies, Smith, Vandervell & Co., Messrs., 20 Copthall Avenue, E.C.2			158	10	3	...		
Mullens, Mrs. R. L., 18 Alexander Square, London, S.W.3.....	1	1	0		
Muntz, G. D. E., Esq., Umber-slade, Hockley Heath.....	1	1	0	...			1	1	0	...		
Munyard, Mrs., 56 Coleherne Court, South Kensington, S.W.....	2	2	0		
Murton & Adams, Messrs.....			10	10	0	...		
Muttlebury, Mrs. C. A., Tadley Place, nr. Basingstoke	1	1	0	1	1	0		
L.G. Mutual Friendly Aid Society (Governor Mrs. J. Isaacs).....			31	10	0	...		
Myer, Henry D., Esq.	1	8	0	...			1	1	0	...		
Myers, Mrs. C. S., Winsford, Taunton, Somerset.....	1	0	0		
Myers, Mrs. F. H.	1	1	0	...			4	4	0	...		
Myers, & Co., Messrs.....			10	10	0	...		
Myers, O. H., Esq.	—				
H.G. Mytton, Fredk., Esq.....		
G. Nathan, Mrs. Louis H..... (O.R.)	3	3	0	...			21	0	0	...		
Nathan & Rosselli, Messrs.....			10	10	0	...		
National Birthday Trust Fund.....			75	0	0	...		
National Loose Leaf Co.			20	0	0	...		
National Provincial Bank (Hospital Guild)			8	8	0	...		
Naumann, Mrs. C. C.			25	0	0	...		
Neal, George, Esq.....			15	5	0	...		
Neale & Co., Messrs. H. A.....	...			10	10	0	10	10	0	...		
Neale, Harold A., Esq.....			7	1	3	...		
Nelke, Mrs. M. S.			5	0	0	15	0	0	...		
Nelson Row Charity (per Mrs. Fowler Pettie, Ivydene, Abbe-ville Road, Clapham Park, S.W.)			50	0	0	...		
Nelson Lodge, The, No. 700 (per Alfred Green, Esq.)			10	10	0	...		
Nestlé's Milk Products, Ltd., 6 East-cheap, E.C.	2	2	0	...			1	1	0	...		
Newington, Mrs. Campbell			21	0	0	...		
L.G. Newman, Sir Cecil.....	...			5	5	0		
Newman, Miss Rosie, Charitable Trust			25	0	0		
New Pavilion Cinema (Part Pro-ceeds New Year's Eve Carnival Crazy Night)			21	15	6		
Nicholas, Colonel S. H. E.			1	1	0		
Carried forward	1598	5	0	3105	14	11				2405	12	7

	Annual Subscriptions			Donations during 1938			Previous Donations			Rebuilding Fund 1938		
	£	s.	d.	£	s.	d.	£	s.	d.	£	s.	d.
Brought forward	1598	5	0	3105	14	11				2405	12	7
Nicholson, Lady Katherine, 26 Oxford Square, W.2												
G. Nicholson, Lady Margaret	3	3	0	2	2	0						
Nicolay, Mrs. B. W., Birch Croft, Chobham Road, Camberley	2	2	0				1	1	0			
L.G. Niven, Alex. McLaren, Esq., 9 Bishopsgate, E.C.				10	10	0						
G. Norfolk, The Dowager Duchess of	5	5	0									
L.G. Northbrook, Lord, Pursers, Bramdean, Hants	10	10	0	5	0	0	108	3	0			
L.G. Norton, Miss M. M.							52	10	0			
Norton, Mrs. J. E.							15	10	0			
Nursery World Cot							110	14	6	0	10	0
Nuth, Miss M. E.	1	0	0	1	0	0						
Oakenfold, Mrs.				2	2	0						
Oakley, Norris Bros., Messrs.							5	5	0			
Oakwood Laundry, Employees' Hospital Fund							6	6	0			
Oats, Mrs., Bracken, Hillside Avenue, Worthing												
Ocean Accident Guarantee Corp'n.							52	10	0			
Ockleston, Robert, Esq.							1	0	0			
Odeon Theatre, Edgware Rd., W.2							10	0	0			
Ogilvie's Charities, Trustees of							325	0	0			
O'Hagan, Mrs. Henry, 62a Cadogan Square, S.W.1	2	2	0									
Oliver, Mrs. F. S.	1	1	0									
G. Oliverson, Miss	7	0	0				8	3	0			
Orpen, Miss	3	0	0				55	0	0			
Orr, Miss V.				1	0	0						
Osborn, Lady, North Lodge, Sheringham, Norfolk	1	1	0									
Owers, Ernest (the late)	2	17	11				44	0	0			
Oxley, Mrs. Reginald, Twyford Manor, Buckingham	1	1	0	1	0	0	1	1	0			
Paddenswick Road School (Pupils of)							1	1	9			
Paddington, The Mayor of, Christmas Cheer Fund for Local Hospitals							10	0	0			
Paddington Radical Working Men's Club, Ltd.							27	8	0			
Paddington Chapel (per A. H. King, Esq.)				2	6	1	70	3	6			
Paddington Railway Club				1	1	0	14	14	0			
Page-Phillips, Mrs., Marden House, Milford-on-Sea, Hants	1	1	0				5	5	0			
H.G. Pairpoint, Alfred James, Esq.												
L.G. Palmer, C. H., Esq.							31	0	0			
Palmer, Lord, 162 Fenchurch Street, E.C.3	2	2	0				10	10	0			
Panmure, Gordon & Co., Messrs.							50	0	0			
Paramount Philanthropic Society				2	1	0	73	1	0			
L.G. Parr, Roger C., Esq., M.A., D.L.,							31	10	0			
Parsons, Lt.-Col. C.							15	15	0			
Carried forward	1641	10	11	3133	17	0				2406	2	7

	Annual Subscriptions			Donations during 1938			Previous Donations			Rebuilding Fund 1938		
	£	s.	d.	£	s.	d.	£	s.	d.	£	s.	d.
Brought forward	1641	10	11	3133	17	0				2406	2	7
Paul, Percival & Co., Messrs.....			5	5	0	...		
G. Paulet, Mrs. Cecil, Lydford Hall, Somerton, Somerset..... (O.R.)	3	3	0		
Payne, Mrs. Mireille (towards endow- ment of cot)			102	4	11	...		
Peake, Mrs. N.			5	0	0		
Pearce-Serocold, Mrs., Taplow Hill, Bucks.....	1	1	0	...			1	0	0	...		
Pearson, Miss Olive			1	0	0	...		
Peart, Joshua, Esq.			5	0	0	...		
G. Peel, Lady Delia, 26 Hill Street, W.1.	5	5	0	...			1	17	0	...		
Pegler, Mrs. Clara A.	1	1	0	1	1	0		
Pelham, Capt. The Hon. Marcus			45	10	0	...		
Pell, Mrs.....			6	4	0	...		
Pember & Boyle, Messrs.....			21	0	0	...		
G. Pembroke, The Dowager Countess of, Knole House, Salisbury...(O.R.)	4	4	0	1	0	0	3	0	0	...		
Pendarves, Mrs. A. L., O.B.E.			41	8	8	7	4	10
Penn, Mrs. C. M.			2	2	0	8	5	3	...		
Pentneath, Mrs.....			10	0	0	...		
Pershhouse & Co., Messrs.....			5	5	0	...		
Pershhouse, Mrs. D. T.			1	1	0	1	1	0	...		
Petherick Mrs., 18 Gledhow Gar- dens, S.W. (O.R.)	2	2	0		
Pettie, Mrs. Fowler			6	0	0	...		
Philanthropic Institution, Lodge 21	...			5	5	0	4	4	0	...		
Philcox, Williamson & Co., Messrs...			25	0	0	...		
Philipps, Lady Marion, 6 Montagu Square, W.1	2	2	0		
Phillips, S. J., Esq.			1	1	0
Pickett, Robert, Esq.....			30	0	0	...		
Pierpoint, Miss			14	13	0	...		
Pilley, Mrs. F. H.			1	1	0
Pim, Vaughan & Co., Messrs.			10	10	0	...		
Pimblett & Co., Messrs. J. W.	1	1	0		
Pinder, Mrs. L.....	2	2	0	2	0	0		
Pinney, M. A., Esq.			2	2	0	...		
Pirie, Mrs.			16	16	0	...		
Pirrie, Viscountess			12	0	0	...		
Police "D" Division, St. Maryle- bone, Proceeds of Cricket Match (per Det.-Sergt. Pinnick, C.I.D.)			52	7	3	...		
Police "D" Division, St. Maryle- bone, Proceeds of Ball.....			170	6	10	...		
Pollard, F. E., Esq.	0	10	0	...			3	0	0	...		
Pollock, Miss H. S.	1	1	0		
Pollock, W. D., Esq.			1	10	0	3	0	0	...		
Pomeroy, Hon. Mrs. R., The Hemploe, Welford, Northamptonshire.....	1	1	0		
Popplestone, Capt. W. G., M.B.E....			1	1	0
Portman, Frances, Viscountess, Dur- weston, Blandford.....			15	0	0	...		
L.G. Portman, Capt. the Hon. Gerald B.	30	0	0	...			5	5	0	...		
Ditto Proceeds from the Open- ing of Cinemas on Sunday			222	16	8	...		
Carried forward	1696	3	11	3152	16	0				2416	10	5

	Annual Subscriptions			Donations during 1938			Previous Donations			Rebuilding Fund 1938		
	£	s.	d.	£	s.	d.	£	s.	d.	£	s.	d.
Brought forward	1696	3	11	3152	16	0				2416	10	5
L.G. Pott, Arthur H., Esq., and Mrs.	...			7	5	0	286	10	0	...		
Pott, Mr. and Mrs. Anthony			10	0	0	...		
Pott, Reginald H., Esq., 2 Copthall Buildings, E.C.2.	2	2	0	...			6	6	0	...		
Potter, Mrs. M.			9	14	6	...		
Powell, Mrs.			10	10	0	...		
Powell, Sons, Messrs. L. & Co.			10	10	0	...		
Powerscourt, Viscount.			15	10	0	...		
Powis, Countess of.			9	0	0	...		
Powles, Mrs. B. P.	1	1	0		
Prestige, Lady			11	11	0	...		
Pretty, Mrs. F.	...			2	16	0	5	11	1	...		
Price Bros., Messrs.			5	5	0	...		
G. Price, F. S., Esq., & Mrs., The Ridge, Hatch End, Middlesex	10	0	0		
Prideaux-Brune, Mrs.			5	0	0	...		
Priestley, Mrs. E. G.	...			1	1	0		
Prins, Mrs. George, 48 Hyde Park Gate, S.W.7	1	1	0		
Prior-Palmer, Capt. G. E.			10	0	0	...		
G. Proe, Chas. P., Esq., 20 Courtside, Sydenham, S.E.26.	3	3	0		
G. Prudential Assurance Co. Ltd. Holborn Bars, E.C. (O.R.)	180	0	0	...			10	10	0	...		
L.G. Pulbrook, E. R., Esq.			5	5	0
L.G. Pulley, Sir Chas. T., 20 Park Lane, Mayfair, W.	5	5	0	...			100	0	0	...		
Pulley, Messrs. C. T. & Co.			100	0	0	...		
Purvis, Mrs. J. L., Chathow, Radlett, Herts	—			...			10	10	0	...		
Quainton, Mrs. G. H., c/o Bank of New Zealand, 1 Queen Victoria Street, E.C.4	—				
H.G. Quarrell, Thomas Read, Esq. Queensland Patriotic Fund.			24	10	0	...		
G. Quilter, Mrs. Percy	3	3	0		
R., Mrs.			20	0	0	...		
G. Raalte, Mrs. Florence Van	5	5	0		
Radcliffe, Mrs. C. D.			10	0	0	...		
G. Railing, Dr. A. H., Witton, Birmingham.	5	5	0	1	1	0	5	5	0	...		
Rankin, Lady Jean, 4 Avenue Road, N.W.8	1	1	0	...			5	5	0	...		
Raphael, Mrs. Cecil		
G. Raphael, Mrs. Ernest, 38 Hill Street, Mayfair, W.	4	4	0		
L.G. Raphael, Mrs. Richard H.	5	5	0	...			36	15	0	...		
Ratcliff, Mrs. W. H.			25	0	0	...		
Ratcliffe, T. S., Esq.	—				
H.G. Ratendone, The Viscountess		
Rathbone, Miss E. F., 50 Romney Street, S.W.1	2	2	0	...			2	2	0	...		
Carried forward	1925	0	11	3164	19	0				2421	15	5

	Annual Subscriptions			Donations during 1938			Previous Donations			Rebuilding Fund 1938		
	£	s.	d.	£	s.	d.	£	s.	d.	£	s.	d.
Brought forward	1925	0	11	3164	19	0				2421	15	5
H.G. Raymond-Barker, Cecil Stuart Esq.		
Reading, Marchioness of			31	0	0	...		
Reckitt Charity, Trustees of the Sir James			50	0	0	...		
Reckitt, Miss Juliet			5	5	0	23	2	0	...		
H.G. Redman, Miss Ethel		
The Regal Cinema, West Norwood (Sunday opening of).....			343	8	4	...		
G. Reid, Lady	4	6	10		
Reiss, Mrs. F. L.			10	0	0	...		
Rew, John, Esq.			12	0	0	...		
Ricardo, Daniels & Co., Messrs.....			10	10	0	...		
Richardson, Mrs. S. G.			6	6	0	...		
L.G. Rickatson, A. C., Esq.			52	10	0	...		
Rickatson, Miss Jessie, Barvas, Hempstead Road, Watford	1	1	0		
G. Ridley, Rosamond, Viscountess, Bel-lasis, Dorking.....	5	5	0		
G. Ridsdale, Arthur, Esq., The Farm House, Bineham, Chailey, Sussex	3	3	0		
Ridsdel, Mrs. I.			2	2	0		
L.G. Riley, Athelstan, Esq.			36	15	0	...		
Ritz Hotel (London) Ltd.			5	5	0	...		
G. Rivett, L. C., Esq., M.C., F.R.C.S., F.R.C.O.G.....	3	3	0		
Roberts, Dr. Adeline			1	1	0
Robertson, Mrs. William.....			10	10	0	...		
L.G. Robinson, Mrs. Aubrey, 100, Hamilton Terrace, N.W.1	10	10	0	...			100	0	0	...		
Robinson, H. M., Esq.			2	2	0	6	4	0	...		
H.G. Robinson, Mrs. Roland		
L.G. Rodocanachi, Mrs. Alexandra,			52	10	0	...		
H.G. Rooke, J., Esq.		
H.G. Rooke, Mrs. J.		
Rose, Thomson, Young & Co., Messrs.			10	10	0	...		
H.G. Rose, Miss Miriam, 30A St. James Court, S.W.	2	2	0		
Rosenhain, Mrs., 10 Maresfield Gardens, N.W.3	—				
Roskill, Mrs. S. W.			22	12	0	...		
H.G. Rosselli, Joseph R., Esq.		
L.G. Roth, Mrs.			50	0	0	...		
L.G. Rothschild, Baroness Alphonse de			100	0	0	...		
G. Rothschild, Messrs. N. M. & Sons, New Court, E.C.4..... (O.R.)	52	10	0	5	0	0	691	0	0	...		
L.G. Rothschild, Anthony de, Esq.....			1747	16	11	71	8	5
Rothschild, Lionel de, Esq., O.B.E.			1250	0	0	...		
G. Rothschild, Mrs. James de, c/o Messrs. H. C. Richardson & Son, 3 Broad Street Buildings, E.C.2 ...	10	10	0	10	0	0		
Rothwell, H. E., Esq.			4	1	0	...		
Rough, Major W. A. Sedgwick, 14 York House, Kensington, W.8.....	2	2	0		
H.G. Rowcliffe, Edward Lee, Esq.		
Rowe & Pitman, Messrs.....			25	0	0	...		
Rowe, Swann & Co., Messrs.			26	5	0	...		
Carried forward	2019	13	9	3189	8	0				2494	4	10

	Annual Subscriptions			Donations during 1938			Previous Donations			Rebuilding Fund 1938		
	£	s.	d.	£	s.	d.	£	s.	d.	£	s.	d.
Brought forward	2019	13	9	3189	8	0				2494	4	10
Royal Horse Guards' European Fund Ladies' Committee of			10	0	0	...		
G. Royal Horse Guards, The C.O., Combermere Barracks, Windsor...	5	5	0	5	0	0		
L.G. Royal London Mutual Insurance Society			10	10	0	63	0	0	...		
Royal West London Theatre (Sunday opening of)			12	14	8	...		
Russell, Miss H. C.			1	0	0
Russell, Hon. Mrs. R., Steep, Petersfield, Hants.....	2	16	0		
Rutherford, Mrs. K.			4	4	0	...		
G. Ryder, Hugh D., Esq.	6	17	11		
S.D.R.S.D.			65	0	0	...		
S.G.B.	2	2	0	...			5	0	0	...		
G. S., M. of..... (O.R.)	20	0	0	2	0	0	30	0	0	...		
S., P.P., Esq.....			10	10	0	...		
S. & Sons, Ltd., Messrs.			45	0	0	...		
Sacher, H., Esq. & Mrs.			192	1	8	33	6	8
L.G. Saddlers, Worshipful Company of, Cheapside, E.C. (O.R.)	14	14	0	...			87	10	0	...		
Sadgrove, W. B., Esq.			1	1	0
St. Albans, The Duchess of, Newtown Anner, Clonmel, Co. Tipperary ...	1	11	0		
G. St. John, Messrs. J. H., & Sons, 23/5 Castlereagh Street., W.1	3	3	0	2	2	0	2	2	0	...		
St. Marylebone Borough Officers' Guild (per Miss Baker)			6	16	6	...		
St. Marylebone, The Mayor of.....			15	0	0	...		
St. Marylebone Home			120	0	0	...		
St. Pancras (Mayor of) Local Charity Fund			10	0	0	...		
Sale of Tinfoil.....			2	18	7
Sale of Two Pictures bequeathed by the late Mr. Edgley			3	15	0	...		
Salmon, Mrs. B. A.			1	1	0		
Salmon & Son Ltd., Messrs. J., Harvist Road, Holloway, N.7.....	1	1	0		
G. Salters, Worshipful Company of, Salters' Hall, St. Swithin's Lane, E.C.....	21	0	0	...			105	0	0	...		
Samuel, Lady			1	1	0	...		
Samuelson, Messrs. L. & Co.			5	5	0	...		
G. Sandeman, Messrs. G. G., Sons & Co., 20 St. Swithin's Lane, E.C. (O.R.)	5	5	0		
H.G. Sanders, W. H., Esq.		
Sandy, Lewis, Esq.			1	1	0	2	2	0	...		
Sanger, Miss Betty E.....			5	2	8	...		
Sanger, Ernest, Esq.....			10	0	0	...		
Sargent, Stanley, Esq.			2	0	0		
Sassoon, Hector, Trustees of the late			50	0	0	...		
G. Sassoon, Mrs. Meyer, 6 Hamilton Place, W.1.....	10	0	0	...			5	5	0	...		
Carried forward	2113	8	8	3213	2	0				2532	11	1

	Annual Subscriptions			Donations during 1938			Previous Donations			Rebuilding Fund 1938		
	£	s.	d.	£	s.	d.	£	s.	d.	£	s.	d.
Brought forward	2113	8	8	3213	2	0				2532	11	1
G. Sassoon, Mrs. Arthur, 2 Albert Gate, Knightsbridge, S.W.....	5	5	0	...			25	0	0	...		
L.G. Sassoon, Messrs. David & Co., King William Street, E.C.....			105	0	0	...		
Savory, Messrs. E. B. & Co.....			10	10	0	...		
Savory & Moore, Messrs., Ltd.			5	5	0	...		
G. Sayers, Mrs. L. D. A., Alston Hall, Holbeton, Plymouth.....	4	4	0		
Schaessens, Mrs. E.		
Schilizzi, Mrs. Paul, 2 Portman Court, Portman Square, W.1 (O.R.)	2	2	0	...			11	11	0	...		
L.G. Schilizzi, Stephen, Esq., Loddington Hall, Kettering			85	15	0	...		
L.G. Schilizzi, Mrs. Stephen			36	5	0	...		
Ditto (proceeds of Tableaux Vivants at Savoy Hotel).....			775	0	0	...		
Schlesinger, Capt. G. L.....			6	6	0	...		
L.G. Schnapper, Mrs. S. A.			57	2	0	...		
L.G. Schröder, Baron		
Schröder, Baron Bruno, Charity Trust, 145 Leadenhall Street, E.C.	2	2	0	...			3	1	0	...		
G. Schuster, Mrs. Ernest	5	10	4	...			10	0	0	...		
Schweder, Frederick C., Esq.....			10	10	0	...		
L.G. Scott, Sir Samuel, Bart., 78 Mount Street, W.	10	10	0	...			1875	0	0	125	0	0
H.G. Scott, Malcolm R. C., Esq		
H.G. Scott-Ellis, The Hon. John		
H.G. Scott-Ellis, The Hon. Mrs. John		
Scrimgeour, S., Esq.			1	1	0		
Scrutton, Mrs. J. H., Daglingworth Manor, Cirencester	2	2	0	...			3	3	0	...		
Sears, R. S. W., Esq.	1	1	0		
Sebag, Messrs. Joseph & Co.....			50	0	0	...		
G. Sebag-Montefiore, Mrs. J., 29 Phillimore Gardens, W.8	5	5	0	2	2	0		
G. Secrett, Mrs. M. G., Manor Lodge, Milford, Surrey	3	3	0		
Sedgwick, Miss A.....			8	2	0	...		
L.G. Selfridge, H. Gordon, Esq.			100	0	0	...		
G. Seligman, Mrs. Edgar, 2 Collingham Gardens, S.W.5.....	5	5	0		
G. Seligman, Lady, 17 Kensington Palace Gardens, W.8	3	3	0		
Serena, Miss Marie (the late)			50	0	0	150	0	0
G. Sevier, Mrs. H. M., 43 West Heath Drive, N.W.11	3	3	0		
Shaw, W. A., Esq.....			55	0	0	...		
Shaw, Mrs. Diana			2	2	0		
Shearing Bros., Messrs.....			10	10	0	...		
L.G. Shelley, The Dowager Lady			42	0	0	...		
Shennan, Mrs. David.....	2	2	0	...			8	8	0	...		
Shepherd, Trustees of the Will of the late William			3250	0	0	...		
Sheppards, Messrs. & Co.....			26	5	0	...		
Carried forward	2168	6	0	3218	7	0				2807	11	5

	Annual Subscriptions			Donations during 1938			Previous Donations			Rebuilding Fund 1938		
	£	s.	d.	£	s.	d.	£	s.	d.	£	s.	d.
Brought forward	2168	6	0	3218	7	0				2807	11	5
Sherwin, Dr. Arthur (and the Misses Hurry and Bayne)			25	0	0	...		
Shuttleworth, Mrs., 59 Avenue Road, N.W. 8	1	0	0		
Shirley, F. J., Esq.			4	0	0	...		
Shirley, Messrs. Percy & Co.			5	5	0	...		
G. Sicklemore, Mrs. J. E., Avonhurst, Chislehurst.....	3	3	0	5	5	0	5	5	0	...		
Sidmouth, Viscount			16	16	0	...		
Sieff, Mrs. I. M.			2568	5	0	31	15	0
Silo, Mrs.....			10	0	0	...		
Silverston, Messrs. J. & Co.			52	10	0	...		
Silverstone, M., Esq.			1	1	0
G. Simmons, Sir Percy C., K.C.V.O.,	10	10	0		
Simon, Messrs. F. C. & Co.....			10	10	0	...		
G. Simson, B. A., Esq., 1 St. James's Place, S.W.1	4	4	0		
Sinclair, Miss E. I.			1	0	0
G. Singer, Mrs., Norman Court, Salisbury	5	5	0		
Singh, Sangram, Esq.			10	0	0	...		
L.G. Skinners, Worshipful Company of, 8 Dowgate Hill, E.C.			10	10	0	519	5	0	...		
L.G. Smith-Bingham, Mrs. Jean			3375	0	0	...		
Smith, Mrs. A. Lloyd	1	1	0	1	0	0		
Smith, P. Stanley, Esq.	—			...			2	2	0	...		
Smith, Mrs. Violet.....			8	0	0	...		
Smith, Colonel Bertram Abel			25	0	0	...		
Smith, Lady Helen, 40 Eaton Square, S.W.1	2	2	0		
G. Smith, E. A. Last, Esq.	3	3	0	1	1	0		
G. Smith, Mrs. Oswald, 25 Chesham Place, S.W.1	6	13	4	...			5	0	0	...		
H.G. Smith, Eustace Abel, Esq.		
Smith, Mrs. Mabel J.	0	5	0		
Smith, Capt. and Mrs. T.			10	0	0	...		
L.G. Smith, Colonel Herbert F.			52	10	0	...		
H.G. Smith, The Hon. James		
L.G. "Smith's Charity," Kensington Estate, The Trustees of.....			8553	0	0	...		
Snelgrove Charitable Bequest (per J. Sidney Snelgrove, Esq.).....			20	0	0	...		
Solomon & Co., Messrs.....			10	0	0	...		
L.G. Somerleyton, Lady			52	10	0	...		
"Somerset Arms" Dart Club.....			6	6	0	...		
Southam, Mrs., Rodney House, Malvern Link	2	2	0	...			12	12	0	...		
Spanjer, J., Esq., St. Helens, 56 Woodberry Down, Finsbury Park	1	0	0		
Speak, P., Esq.			4	0	0	60	0	0	...		
G. Spencer, Turner & Boldero, Ltd., Messrs., Lisson Grove, N.W. (O.R.)	6	6	0	...			15	15	0	...		
Spink, Mrs. H.			2	2	0	...		
H.G. Spooner, Henry D'Esterre, Esq.,			1	0	0	...		
Stabb, Lady	1	8	11		

Carried forward

2216 9 3 3240 3 0

2841 7 1

	Annual Subscriptions			Donations during 1938			Previous Donations			Rebuilding Fund 1938		
	£	s.	d.	£	s.	d.	£	s.	d.	£	s.	d.
Brought forward	2216	9	3	3240	3	0				2841	7	1
G. Stabb, Arthur F., Esq., M.B., F.R.C.P. (O.R.)	4	4	0		
Stafford, H. G., Esq.			1	1	0
Stacey, Mr. & Mrs.			4	4	0		
L.G. Stamp, G. R., Esq., Westlea, Wormley, Herts.	10	10	0	2	2	0	184	0	0	...		
L.G. Stamp, Lord			5	0	0	...		
G. Stanley, Lady Mary, Sopworth, Chippenham, Wilts.	7	0	0	...			5	0	0	...		
Steel, Mrs. Allan G., 12 Cleveland Gardens, Hyde Park, W.... (O.R.)	2	2	0	...			3	3	0	...		
Steel, James, Esq.	1	0	0		
Stephens, The James Henry, Bequest (per Lloyds Bank Ltd.)			200	0	0		
Stephens, Messrs. Thos. & Sons Ltd.			10	0	0	...		
L.G. Stern, Mrs. James.			52	10	0	...		
Sternberg, Mrs.			20	5	0	...		
Sternberg Bros., Messrs.			5	5	0	...		
H.G. Stevens, G. T. S., Esq.		
G. Stewart-Bam, Lady, Monzie Cottage, Ards, Connel, Argyll	4	4	0		
H.G. Stewart, Francis, Esq.		
Stock Exchange Dramatic and Operatic Society (Sale of <i>Help-Yourself Annuals</i>)			145	0	0	...		
Stock Exchange Mutual Subscription Fund, The Committee of the.			1050	0	0	...		
Stocken & Concannon, Messrs.			5	0	0	...		
Stokes, Durham, Esq.			10	0	0	...		
Stokes, Mrs. Durham, Lower Stonehams, Pangbourne. (O.R.)	2	16	0		
G. Storey, Mrs., 2 Ovington Square, S.W.3.	3	3	0	0	10	0	3	10	0	...		
Storey, A. J., Esq.			10	0	0	...		
Storr, Lieut.-Col. Lancelot C. B., and Mrs.	1	1	0	0	10	0		
Story, Philip, Esq.	1	1	0	...			1	1	0	...		
Story, Mrs.			50	0	0	...		
Straker, C. E., Esq.			25	0	0	...		
Stratford, Mrs.			2	0	0		
G. Strickland, Lady Mary	3	3	0		
Supervia Cot (Donations in memory of, and to name the "Conchita Supervia Cot")			67	7	6	0	7	6
H.G. Sursham, John Norman, Esq.		
L.G. Sutro, Mrs. Leopold			36	15	0	...		
Swan Laundry Co. (Kensington) Ltd.			5	0	0
Swankers' Club.			5	5	0	...		
Swaythling, The Rt. Hon. Lord.			21	0	0	...		
H.G. Swears, M. H., Esq.		
Sykes, Mrs. V. L.	1	0	0		
L.G. Szarvasy, F. A., Esq.,		
Taft, Mrs.			2	12	0	...		
Tapsfield, Mrs. (O.R.)	2	2	0		
Carried forward	2259	15	3	3449	9	0				2847	15	7

	Annual Subscriptions			Donations during 1938			Previous Donations			Rebuilding Fund 1938		
	£	s.	d.	£	s.	d.	£	s.	d.	£	s.	d.
Brought forward	2259	15	3	3449	9	0				2847	15	7
G. Tatchell, Mrs. Percy, 29 Barkston Gardens, S.W.5.	3	3	0		
Tate, Mrs., 9 Wilbraham Place, Sloane St., S.W.1.	2	12	6		
Taylor, Mrs. A. Elliott, Eatons, Muster Green, Hayward's Heath... ..	1	1	0	0	5	0		
L.G. Tetley, Mrs., 17 Avenue Rd., N.W. 8	3	3	0	...			105	5	0	...		
Tetley, Mrs., grant from Charitable Bequest of the late H. G. Tetley			500	0	0	...		
Thairlwall, Miss C. E.			2	12	6	8	8	0	...		
Thairlwall, W., Esq.			2	12	6	8	8	0	...		
Thomas, Charles, Esq.			19	4	0	...		
Thompson, Mrs. Percy, Blacklands, East Malling, Kent	1	0	0		
Thompson, Messrs. T. W. & Co.			5	0	0	...		
Thomson, Messrs. Alex & Co.			25	0	0	...		
G. Thomson, McLintock & Co., Messrs., 1 Oxford Court Cannon Street, E.C.4.	5	5	0		
Thornhill, Lady Compton			10	10	0	...		
Thornton, J. B., Esq.			1	0	0
G. Tiarks, Mrs. Frank C.	7	0	0		
Tomlin, Lady, 5 Clifton Place, Sussex Square, W.	—				
Tompkins, Mr. and Mrs. A. H.			7	7	0	...		
L.G. Toussaint, W. P., Esq.			200	0	0	...		
H.G. Towers, G. L., Esq.		
Townshend, The Marchioness, 78 Avenue Road, N.W.8.	1	1	0		
Trigg, Mrs. V. M.			1	0	0
Tritton, Labouchere & Caro, Messrs.			10	10	0	...		
Trufood Ltd., Messrs.			5	5	0	...		
L.G. Truell, Mrs.			37	11	0	...		
Trustees of the "Good Shepherd"...			45	0	0	...		
Turner, Mr. and Mrs. T. F.			10	0	0	...		
Turner, Mrs., West Downs, Petersfield, Hants	1	1	0		
Turney, C. H., Esq.	1	1	0	...			1	1	0	...		
Turpin, Mrs. M. F.	0	10	0		
Tuson & Sons, Ltd., Messrs. H. J.			4	14	6	1	11	6
Tussaids (1926) Ltd., Madame.			176	0	2	778	11	4	...		
Twist, Mrs. G. C., "Erlrigh," Andover Road, Newbury, Berks... ..	1	1	0	...			2	2	0	...		
"Two Friends"			10	10	0	...		
Tyler, Mrs.			31	1	0	...		
Tyler, Mrs. L., 63 Exeter Rd., N.W.2.	1	1	0		
Tyser, Mrs.			10	10	0	...		
V. A.	—				
G. Van den Bergh, Mrs. Donald, 50 Hans Crescent, S.W.1.	5	5	0		
G. Vanderpant, Sir Harry, Esq., 3 Verulam Buildings, W.C.	5	5	0	...			10	10	0	...		
G. Vaughan-Lee, Mrs., Kincardine, Kincardine O'Neil, Aberdeenshire.	6	13	4	...			15	0	0	...		
Carried forward	2305	18	1	3630	19	2				2851	7	1

1836
Queen Charlotte's Maternity Hospital,
MARYLEBONE ROAD, LONDON, N.W.

SPECIAL BEDS.

BENEFACTORS may have the privilege of naming Beds in the Hospital in accordance with the following scale :—

In Perpetuity By Gift of £1,000

For Lifetime of Donor do. £400

Or by Annual Subscription of ... £50

Such Benefactors may be elected Governors and have the privilege of recommending patients for admission to the Hospital.

An inscription—to be approved by the Committee of Management—may be placed over the Bed.

The following is a list of

SPECIAL BEDS.

- 1897 IN MEMORY OF HENRIETTE RAPHAEL.
- 1897 THE JEAN PALMER BED.
- 1899 THE RICHARD GIBBS BED.
- 1900 THE PORTMAN BED.
- 1900 IN MEMORY OF VISCOUNTESS PORTMAN.
- 1900 THE HOWARD DE WALDEN BED.
- 1901 THE JULIA SCHILIZZI BED.
- 1904 THE MELBA BED.
- 1905 THE JESSIE ALICE PALMER BED.
- 1905 THE HARDWICKE BED.
- 1906 THE ELLEN, COUNTESS OF DESART BED.
- 1906 THE LILY, LADY FITZGERALD BED.
- 1908 THE ALEXANDRA MAVROJANI BED.
- 1911 THE LADIES' ASSOCIATION BED.
- 1914 THE THOMAS STEPHEN WHITAKER BED.
- 1916 IN MEMORY OF MRS. MAUDE ASHLEY.
- 1917 IN MEMORY OF HARRY HOWARD.
- 1917 THE ALYS BATEMAN BED.
- 1919 IN MEMORIAM OF MR. AND MRS. JOHN MORRIS.
- 1923 JOHN C. GEISELBRECHT BED.
- 1923 THE WILLIAM SHEPHERD BED.
- 1924 IN MEMORIAM OF MISS ANNIE ROYLE TAYLOR.
- 1925 THE EDWARD RILEY BED.
- 1925 PRUDENTIAL ASSURANCE COMPANY (2 Beds).
- 1927 IN MEMORY OF CAPTAIN LESLIE HOLT.
- 1929 PRUDENTIAL ASSURANCE COMPANY (2 additional Beds).
- 1929 STOCK EXCHANGE BED (No. 1).
- 1929 BANKS AND FINANCIAL INSTITUTIONS BED (No. 1).
- 1930 IN MEMORY OF MARY ELIZABETH CHRISTIE-MILLER.
- 1931 THE MARY ELIZABETH CHRISTIE-MILLER MEMORIAL BED.
- 1931 THE ALEX. B. WILLIAMSON MEMORIAL BED.
- 1932 THE MRS. MARY LASCELLES-HASBROUCK BED.
- 1932 IN MEMORY OF MY MOTHER, LEONORA PUTNAM MESSEL.
- 1932 "ANONYMOUS" BED.
- 1932 REBECCA D. SIEFF BED.
- 1933 MRS. JEAN SMITH-BINGHAM BED.
- 1936 IN MEMORY OF E. ALAN JOHNSTON.
- 1937 AMERICAN BED.
- 1937 IN MEMORY OF C.B. AND E.
- 1937 WINE TRADE BED.
- 1937 FRENCH BED.
- 1938 ANTIQUE DEALERS' BED.
- 1938 LATIN-AMERICAN BED.
- 1938 STAGE BED.

Queen Charlotte's Maternity Hospital

MARYLEBONE ROAD, LONDON, N.W.

Named Infants' Cots

The first Cot to be named was the "Alastair," after the son of H.R.H. Princess Arthur of Connaught

For a gift of **£105** the Committee of Management will be pleased to name an Infant's Cot in perpetuity

It is hoped that this method of commemorating the birth of a child and helping the Hospital in its present urgent need may appeal to many.

The following Cots have been named :—

Donor

" John "	}	Anonymous
" Donald "		
" Lorne "		
" Beth "		Mrs. Chas. Bailey
" Anne "		Mrs. Arthur Baring
" Alan "		Mrs. Ernest Dent
" S. L. Lazarus "		Mrs. S. L. Lazarus
" Henriette "		Dr. A. L. Kellgren
" Nurse Frisby "		(Per Mrs. A. Powlett) " In loving and grateful memory from her patients "
" Maurice Broad "		Mr. and Mrs. Arthur Broad
In memory of Mrs. J. B. Bosher		Mr. and Mrs. Felix McCabe
" Craighill Fraser "		Mr. and Mrs. Percy Tatchell
" Helen "		" C.W.M. "
" The Blue Bird "		Mrs. P. S. Callingham
" Clarisse Eastick "		F. G. Eastick, Esq.
" Tony "		Mrs. Mireille Payne
" Vacani Cot No. 1 "		Madame Vacani
" Vacani Cot No. 2 "		Madame Vacani
" Q.C.H. Hammersmith Social Committee "		Q.C.H. Hammersmith Social Committee
" Q.C.H. St. Marylebone Social Committee "		Q.C.H. St. Marylebone Social Committee
" Nursery World "		Proprietors of <i>The Nursery World</i>
" Gabriel Herbert Stokes "		H. B. Stokes, Esq.
" Jubilee "		Miss Agnes E. Foley
" In memory of Mrs. Jane Putnam Gibson "		Mrs. John Buchanan.
" Laura Lister "		A. Cecil Lister, Esq.
" In memory of Bobbie. "		Mrs. Charles A. Wright.
" Q.C.H. Kensington Social Committee "		Q.C.H. Kensington Social Committee.
" George Hudson-Lyall and Christina Lonsdale "		Dame Beatrix Hudson Lyall.

	Annual Subscriptions			Donations during 1938			Previous Donations			Rebuilding Fund 1938		
	£	s.	d.	£	s.	d.	£	s.	d.	£	s.	d.
Brought forward	2305	18	1	3630	19	2				2851	7	1
Vernon, Dowager Lady			5	5	0	...		
H.G. Vesey, Lt.-Col. The Hon. Osbert E. C.B.E.		
G. Vestey, Sir Edmund, Bart., 5 Upper Brook Street, W.1.....	5	5	0		
Vickers Da Costa & Co., Messrs.....			5	5	0	...		
Victoria Club			30	0	0	...		
Vigers, T., Esq., 9 Eccleston Street, S.W.1	1	0	0		
Villar, Mrs. B.			5	0	0	...		
Vivian, Mrs. W., Donations in memory of the late			28	16	0	...		
Vivian Gray, Messrs. & Co.....			52	10	0	...		
G. Wadsworth, Mrs. T., Walden, West Grinstead, Salisbury	3	3	0		
Wagg, Mrs. H. J.			1	1	0	5	5	0	...		
Wagner, O. H., Esq.....			50	0	0	...		
Wainwright, Mrs. E. B.			1	0	0		
Waldegrave, The Countess	2	2	0		
G. Waley, Philip S., Esq.	3	3	0		
H.G. Walford, Herbert N., Esq.		
G. Walker, Mrs. E., Heswall Grange, Buckland, Betchworth, Surrey.....	3	3	0		
G. Walker, Martineau & Co., Messrs., 36 Theobald's Road, Gray's Inn, W.C..... (O.R.)	6	6	0		
H.G. Walker, Ramsden, Esq.		
Wallas, Mrs. Thomas, The Shielling, Lucastes Lane, Haywards Heath	1	1	0	0	10	0	6	4	0	...		
G. Wallis, Col. H. Clifford.....	5	5	0		
Wallis, Wilfred G., Esq.			5	5	0	...		
Wander, Messrs. A., Ltd.....			1000	0	0
G. Ward & Foxlow, Messrs., 19 Harcourt Street, W.1.....	5	5	0		
Warde, Hon. Mrs. (the late)	2	2	0		
G. Wardington, Lady, Wardington Manor, Banbury	7	0	0		
Wardington, Lord			20	0	0	...		
L.G. Warner, Lady Leucha			31	10	0	...		
G. Waterhouse, Mrs. Edwin, Feldemore, Holmbury-St.-Mary, Surrey.....	5	0	0	...			21	0	0	...		
G. Watney, Combe, Reid, Messrs. & Co. Ltd., Stag Brewery Pimlico	10	10	0	...			33	12	0	...		
H.G. Watson, Sir Duncan, J.P.			21	0	0	...		
Ditto (St. Marylebone War Memorial Fund)			828	15	0	...		
G. Watson, Lady, Croyde Bay House, Braunton, N. Devon.....	7	0	0	1	1	0	3	3	0	...		
Watson, Mrs. M. M.			10	0	0	...		
H.G. Watts, Arthur, Esq.		
Watts, Mrs. E. F.			5	0	0	...		
Wauchope, Mrs. Mary A.....			10	0	0	...		
Carried forward	2373	3	1	3634	11	2				3851	7	1

	Annual Subscriptions			Donations during 1938			Previous Donations			Rebuilding Fund 1938		
	£	s.	d.	£	s.	d.	£	s.	d.	£	s.	d.
Brought forward	2373	3	1	3634	11	2				3851	7	1
Wax Chandlers, The Worshipful Company of (as Trustees of Mr. Wm. Kendall's Charity)			5	0	0	5	0	0	...		
H.G. Way, Miss Mary		
Weatherby & Sons, Messrs.			21	0	0	84	0	0	...		
Webb, Col. H. Lumley, Tunstall House, nr. Sittingbourne	1	1	0		
G. Webb, Mrs. H. M.	4	4	0	...			5	5	0	...		
Webber, A. F., Esq.			1	1	0		
Wedd, Jefferson & Co., Messrs.			26	5	0	...		
Weenen, Mrs. Alfred L.			1	1	0	...		
G. Weigall, Lady	5	5	0		
Wells, Justin H., Esq.			7	10	0	...		
L.G. Wenlock, Lady			31	10	0	...		
Westminster, His Grace the Duke of			5	5	0	...		
G. Westminster, Katharine, Duchess of, 16 Grosvenor Square, W.1. (O.R.)	5	5	0		
Westminster Diocesan Education Fund		
Wharton, W. H. A. (the late)	5	5	0	5	0	0		
Wheston, Mrs. Arthur, 22 Maybury Mansions, New Cavendish Street, W.1	1	1	0		
Whitaker, Mrs. W. W.(O.R.)	2	2	0		
Whitburn, Lieut.-Col. S. W. Sofer			25	0	0	...		
White, Mrs. D.			1	1	0
White, Clifford, Esq., F.R.C.S.			10	0	0	...		
White, Colin R., Esq., 14 Gainsborough Gardens, N.W.3.	1	1	0		
H.G. Whiteaker, D., Esq.		
Whitefoord, Mrs. P. G.			9	2	0	...		
G. Whitfield, Miss Helen, 121 Clarence Gate Gardens, Upper Baker Street, N.W.1	5	5	0	...			25	0	0	...		
Whiting, T. H. B., Esq.			2	2	0	...		
Whyte, Mrs. E. M.			1	0	0
Wilding & Son Ltd., Messrs.			3	3	0	...		
Wilding, W. O., Esq.			3	3	0	...		
Wilkes, Mrs. M.	2	0	0	1	0	0	1	0	0	...		
G. Williams, Lady Rhys, D.B.E., 47 Eaton Place, S.W.	3	3	0	1	0	0		
Williams, Mrs. Trevor, Dromenagh Iver Heath, Bucks	2	2	0	...			14	14	0	...		
Williams, Mrs.			15	10	0	...		
Williams, de Broe & Co., Messrs.			10	10	0	...		
H.G. Williams, Thomas Goddard, Esq.		
Williams, Mrs.			5	5	0	...		
L.G. Williamson, Mrs. Alex. B.			10	10	0	...		
Williamson, S. T., Esq., "Wyn-croft," St. George's Road, Bickley	1	1	0	1	0	0	17	17	0	...		
Williamson, Fawcett & Stirling, Messrs.			5	5	0	...		
Wills, W. Melville, Esq., Bracken Hill, Leigh Woods, near Bristol	1	8	0		
Willson, Mrs. Ruth	0	10	6		
Carried forward	2413	16	7	3669	13	0				3853	8	1

	Annual Subscriptions			Donations during 1938			Previous Donations			Rebuilding Fund 1938		
	£	s.	d.	£	s.	d.	£	s.	d.	£	s.	d.
Brought forward	2413	16	7	3669	13	0				3853	8	1
G. Wilson, E. Kenneth, Esq., Cannizaro, Wimbledon, S.W.19.....	13	15	10	0	5	0		
Wilson & Ellis, Messrs.			5	5	0	...		
G. Windham, Mrs. Constance	3	3	0		
H.G. Withall, Charles, Esq.		
Withers, Mrs. O., Orchard House, Park Hill Road, Wallington			2	2	0	10	10	0	...		
Withington, Mrs. Arthur, 119 Wick Hall, Hove	1	1	0		
H.G. Wolfson, Mrs. Isaac		
G. Wood, Maud, Lady, 5 Thorney Court, W.8.....	3	3	0	2	2	0	2	2	0	...		
Wood, The Rev. C. T. T. (Proceeds of Alms at Churchings)			4	3	3	...		
Woods, Mrs. I. T.			10	0	0	...		
Woodhouse, Miss			5	0	0	...		
Woolland Bros., Messrs., Staff of (per Mrs. Chinn)			31	0	7	0	19	8
Woollett, W., Esq.			2	0	0		
Women Public Health Officers' Association			0	10	6	4	4	0	...		
H.G. Wordsworth, Mrs.		
H.G. Worthington, Mrs. Frank		
Wright, Hon. Mrs. Fitzherbert ...	1	1	0	0	10	0	4	1	0	...		
G. Wright, Mrs. Chas. A., Northcote, Hooke Road, East Horsley	14	4	9		
Wright, Miss Margaret M., Watlands House, Scaynes Hill, Sussex.....	3	0	0		
Wyse, R. C., Esq., 8 Greenaway Gardens, N.W.3.....	2	2	0	...			2	2	0	...		
L.G. Yapp, William Johnston, Settlement, Trustees of the			50	0	0	200	0	0	...		
"Ye Fryars Clubbe"			2	0	0	...		
Ye Olde Friends' Benevolent Association.....	...			5	5	0	15	15	0	...		
Yeomans, Messrs. C. F. & Co.....			5	0	0	...		
Young, G. G., Esq.			2	2	0	6	6	0	...		
L.G. Zarifi, Mrs. John M.			31	10	0	...		
Zorn & Leigh-Hunt, Messrs.			5	5	0	...		
Box Collections, etc.			328	6	6
Box Collections (St. Marylebone)			138	12	2
Box Collections (Hammersmith)			46	17	9
Entertainments, etc. :—												
Coward's "Operette" Gala			803	0	10		
Lily Pons Concert			782	5	2		
Queen Charlotte's Birthday Ball			2276	13	9		
Ranelagh Polo Ball			997	19	1		
Cradle Day			933	5	1		
"Don Carlos" Première			747	9	2		
Rio Ball			1104	15	8		
Antique Auction (part proceeds)			1044	13	0
Total (see pages 35 and 41)	£2455	7	2	11379	18	3				5412	17	2

HOSPITAL ENDOWMENTS—Donations, &c.

	£	s.	d.
Gabriel H. Stokes Cot	10	17	6
Q.C.H. Social Committee (St. Marylebone)	100	0	0
Q.C.H. Social Committee (Hammersmith)	50	0	0
Q.C.H. Social Committee (Kensington)	100	0	0
Antique Auction	1500	0	0
Mrs. James Putnam Gibson, In Memory of	71	8	6
(See page 32)	£1832	6	0

CENTRAL FUNDS.

	£	s.	d.
King Edward Hospital Fund	2000	14	2
Hospital Sunday Fund	400	0	0
	£2400	14	2

RESEARCH LABORATORIES—Donations.

	£	s.	d.
Per Appeal Department :—			
L.G. Anonymous (a Sporting Friend of Mr. Rivett) ...	725	0	0
Fowler, Lady Ebie	25	0	0
(See page 41)	£750	0	0

QUEEN CHARLOTTE'S HOSPITAL LADIES' ASSOCIATION.

Annual Subscriptions and Donations received during the
year ending 31st December, 1938.

	Annual Subscriptions			Donations during 1938			Previous Donations		
	£	s.	d.	£	s.	d.	£	s.	d.
Alexander, Lady, 57 Pont Street, S.W. (Hon. Member)		
Alexandra Day	400	0	0	107	60	0	0	
Anonymous, per Mrs. John M. Currie.....			25	0	0
Ansley, Mrs. H., 25 Green Street, Park Lane, W.			5	5	0
Bailey, Lady Janet, 4 Audley Square, W.1.....	1	1	0		
Bailey, Mrs. W. Asbury	1	8	11	...			25	0	0
Bailie, Mrs., The Wharf House, Abingdon, Berks	2	2	0		
Balfour, Mrs. Alexander, Chesham House, Lyall Street, S.W.1.....	4	0	0	...			1	0	0
Balfour, Mrs. M., Holton Park, Wheatley, Oxon	5	5	0	...			25	0	0
Beatty, Mrs. Chester			50	0	0
ditto (collected at Annual Meeting).....			8	12	0
Beit, Lady Otto, 1 London Wall Buildings, E.C.2		
Beviss-Bond, Mrs., Langhern House, Martley, Worcs.	1	1	0		
Bodington, Lady, 81 Onslow Square, S.W.7...	1	1	0		
Bonham Carter, Mrs.	1	1	0		
Bourne, Mrs. Aleck W., 12 Wimpole St., W.1	1	8	0		
Bowlby, Maria, Lady, 2 Daleham Gardens, Hampstead, N.W.3	1	1	0		
Boyce, Mrs. H. R., Clifton Hampden, Abingdon.....	0	4	0		
Buchanan, Mrs. John (paid 1936)	—			...			0	16	0
Buchanan-Jardine, The Dowager Lady, 15 Princes' Gate, S.W.....	1	1	0	...			4	4	0
Burton, Mrs. Percy C., Great Nast Hyde, Hatfield, Herts			50	0	0
Carlebach, Mrs. R.....			2	2	0
Charbonnel & Walker, Messrs.....			1	1	0
Christie-Miller, Mrs. S. R., Clarendon Park, Salisbury	1	8	0		
Clifton, Mrs. A., Chilcot, East Hill, Winchester	1	1	0		
Cocks, Mrs. E. Somers (the late)	1	1	0		
Cockayne, Mrs. Francis, 54 Montagu Square, W.			2	2	0
Cook, Mrs., Lynton, Cecil Park, Pinner.....	—				
Cooper, Harriet, Lady, 24 Gilbert Street, Grosvenor Square, W.1.....	1	7	0		
Craik, Mrs. A. R., 45 Porchester Terrace, W...	1	1	0		
Crawley, Mrs. E., Hill House, Much Hadham, Herts.	1	1	0		
Crombie, Mrs. J. W., 91 Onslow Square, S.W.7	2	2	0		

Carried forward 29 14 11 400 0 0

	Annual Subscriptions			Donations during 1938			Previous Donations		
	£	s.	d.	£	s.	d.	£	s.	d.
Brought forward ...	29	14	11	400	0	0			
Crossley, Mrs. C. W. Bate, Rosewell, Calonne Road, Wimbledon Common.....	2	17	11		
Currie, Mrs. Alastair, 6 Phillimore Place, W ...	1	1	0	...			1	1	0
Currie, Mrs. Alexandra, 6 Connaught Place, W.2	1	1	0		
Currie, Mrs. J. M.....	6	13	4	...			2	10	0
Dale, Mrs. Martin, Oak Ridge, West End, nr. Woking, Surrey	4	18	0	...			5	0	0
Dawson-Damer, Hon. Mrs. Montagu, c/o Hoares Bank, 37 Fleet Street, E.C.4.....	1	0	0		
Denman, Lady, 43 Upper Grosvenor Street, W.1	3	3	0		
Dent, Mrs. E. F., Broughton House, Stockbridge, Hants	1	8	0		
d'Eyncourt, Mrs. Tennyson, Bayons Manor, Lincs	1	1	0		
Digby, Lady Lilian, Lewcomb Manor, Dorchester	1	1	0		
Dugdale, Mrs. James, The Abbey, Cirencester	1	1	0		
Duke, Mrs. Percy, Glebefield, Walton-on-Hill, Tadworth.....	1	1	0		
Dunkels, Mrs. A.....			2	2	0
Duncan, Mrs. Walter, 53 Cadogan Square, S.W.	—				
Fergusson, Lady Alice, Kilkerran Maybole, Ayrshire	1	0	0		
Fitzgerald, Lady, Buckland, Faringdon, Berks	5	5	0	5	0	0	25	0	0
Fitzgerald, Mrs., 11 Princes Gate Court, S.W.7	1	1	0		
Foley, Miss Agnes E.....	3	11	11		
Forster, Mrs. Cecil C., 9 Sloane Terrace Mansions, S.W.1.....	1	1	0		
Fortescue, The Hon. Mrs. Denzil, 17 Gloucester Square, W.2	1	1	0		
Fremantle, The Lady Elizabeth, 22 York Terrace, N.W.1	1	1	0		
Gabain, Mrs. C. E., Sunnyfields Lodge, Mill Hill, N.W.7.....	0	10	6		
Gartside, Miss (per Mrs. Walter Seligman).....			6	6	0
Genée-Isitt, Madame Adeline (Hon. Member)			1	1	0
Gilliatt, Mrs., 103 Harley Street, W.1.....	1	1	0		
Gordon, Mrs. A. D., 2 Mansfield Street, W.1...	2	2	0		
Gosnell, Mrs. Ralph, 48 Castlenau, S.W.13.....	0	2	6		
Green, Mrs. Townsend, 18 Phillimore Place, Kensington, W.8 (paid 1939)	—				
Gregson, Lady Violet, c/o Martin's Bank, Ltd., Whitehall	1	1	0		
Griffiths, Mrs. Gerald, c/o Westminster Bank Ltd., 1 Connaught Street, W.2.....	1	1	0		
Grumbar, Mrs. J. C., 58 Kensington Court, W.	1	1	0		
Grumbar, Mrs. George, 55 Eton Avenue, N.W.3	1	1	0		
Guy, Mrs. Vivian, 31 Trevor Square, Knightsbridge	1	0	0		
Carried forward	79	2	1	405	0	0			

	Annual Subscriptions			Donations during 1938			Previous Donations		
	£	s.	d.	£	s.	d.	£	s.	d.
Brought forward	79	2	1	405	0	0			
Haldin, Mrs. Henry, 17 Montagu Square, W.1	1	8	11		
Hall, Lady, c/o Westminster Bank, Ltd., 21 Lombard Street, E.C.3	1	1	0		
Hamilton, Mrs., 17 Buckingham Gate, S.W...	1	1	0		
Hamilton, Mrs. Ronald, 51 Westbourne Terrace, Hyde Park, W.2.....	1	1	0		
Hampden, Viscountess, 21 Cadogan Square, S.W.1	0	5	0		
Hansford, Mrs. B., 16 Park Street, W.1	1	1	0	...			1	1	0
Harben, Mrs., 23 Coleherne Court, Old Brompton Road, S.W.10	2	2	0		
Harben, Mrs. Agnes H., c/o Westminster Bank, 21 Hanover Square, W.1	2	2	0	...			1	0	0
Harris, Miss Mabel A., 11 Charnwood Road, Loughborough	—				
Harris, Mrs. Leverton.....			1	1	0
Harrison-Hughes, Mrs., 4 Richmond Terrace, Whitehall, S.W.	1	0	0		
Head, Mrs. C. H. Cameron, 40 Lowndes Square, S.W.	1	1	0		
Heald, Mrs. Daphne, 3 Cumberland Terrace, Regent's Park.....	1	1	0		
Henderson, The Hon. Mrs., 8 Chester Terrace, N.W.1	1	1	0		
Herbert, Miss K. L., 632 Ashley Road, Parkstone, Dorset	0	5	0		
Hill-Wood, The Hon. Mrs., 58 Montagu Square, W.1	1	1	0		
Hopkins, Mrs.	1	1	0		
Howard de Walden, Lady.....			350	0	0
Hudson, Edward, Esq.			2	2	0
Humphreys, Mrs.....			1	0	0
Huth, Mrs. Reginald.....	—				
Jefferson, Mrs.....			1	11	0
Jellicoe, Countess, 65 Cadogan Place, S.W.1...	1	0	0		
Joel, Mrs. S. B., 2 Great Stanhope Street, W...			1	1	0
Johnstone, Mrs., 17 Gloucester Square, W.2...	1	1	0		
Joseph, Mrs. Bertie, 15 Bracknell Gardens, N.W.3	1	14	6		
Juler, Mrs. F., 96 Harley Street, W.1.....	1	1	0		
Knowles, Miss Christine, Spilsill Court, Staplehurst, Kent	1	1	0	...			2	2	0
Langdon, Mrs. Adolph, c/o National Provincial Bank, 55 Kensington High Street.....	1	1	0		
Lansdowne, The Marchioness of, 20 Mansfield Street, W.1.....			4	0	0
Lazarus, Mrs. S. L., 6 Balfour Place, W.....	1	8	11	...			10	0	0
Lazarus, Mrs. S., 10 Bryanston Square, W.....	1	1	0		
Lebus, Mrs. Sarah Harris, 29 Belgrave Square, S.W.1	1	1	0		
Lebus, Louis Harris, Esq., 5 Balfour Place, W.1	1	1	0		
Lebus, Herman, Esq. (per Mrs. George Grumbar)			5	5	0
Carried forward	107	4	5	405	0	0			

	Annual Subscriptions			Donations during 1938			Previous Donations		
	£	s.	d.	£	s.	d.	£	s.	d.
Brought forward	107	4	5	405	0	0			
Leslie, Mrs. Shane, 36 South Lodge, Grove End Road, N.W.8	—				
Leslie, Mrs. W. H.			4	4	0
Levy, Mrs. K. A., 17 Upper Phillimore Gardens, W.8	1	8	11		
Lilienfeldt, Mrs. A.....			2	2	0
Low, Mrs. Stuart (Hon. Member).....		
Lowinsky, Mrs.	1	8	0		
Lowsley-Williams, Mrs. Frances, Lodge Farm, Chavendale, Glos.	1	1	0		
Macdonald-Buchanan, Hon. Mrs. R. N., 99 Park Street, W.1.....	1	1	0		
Magnus, Mrs.			2	2	0
Makins, Mrs. Jean, c/o Barclays Bank Ltd., Henley.....	1	1	0		
Marchena, Duchess of			2	2	0
Marriott, Mrs. R., c/o Royal Bank of Scotland, 3 Bishopsgate, E.C.2.....	1	1	0		
Meade, Lady Katherine, Hallgrove, Bagshot...			1	1	0
Merton, Mrs.....			17	10	0
Midwives, Assn. of Inspectors of.....			2	12	6
Mocatta, Mrs., 14 Seymour Street, W.....			10	10	0
Moinet, Mrs. Cyril	—				
Montagu, Hon. Mrs. Gerald, The Loft, Groom Place, S.W.1	0	10	6		
Morfe, Mrs. Cyrus, 31A Howardsgate, Welwyn Garden City, Herts.....	1	1	0		
Moro, Mrs. Arthur, 6 Grosvenor Court, Sloane Street, S.W.1	1	1	0		
Morrise, Miss C.			0	8	6
Moss, Mrs. Arthur, Leygore Manor, North-leach, R.S.O., Glos.....	1	0	0		
Mostyn, Hon. Lady Lloyd, 25 Cadogan Place, S.W.1	1	1	0		
Mowatt, Miss			1	1	0
Moy, Davies, Smith, Vandervell & Co., Messrs.			0	15	0
Musgrave, Mrs.,	1	1	0		
Nelson Row Charity, per W. Fowler Pettie, Esq.			25	0	0
Nicholson, Lady Katharine, 20 Hyde Park Street, W.2	1	1	0		
Parish, Mrs. Walter W.	—			...			1	6	0
Peacock, Mrs. (Hon. Member)		
Pettie, Mrs. Fowler, "Karieon," Howard Avenue, West Mersea.....	1	1	0		
Phillips, Mrs. Moreton			0	10	0
Pinto, Mrs. Richard, 20 Queen's Gate, S.W.7... ..	4	6	10		
Poltimore, The Dowager Lady.....			15	0	0
Portman, Frances, Viscountess, Durweston, Blandford (Life Member)	1	1	0		
Pound Day			672	3	10
Pulley, Sir Chas. T.			5	0	0
Pulley, Lady, 20 Park Lane, W.1	1	1	0		
Carried forward	128	10	8	405	0	0			

	Annual Subscriptions			Donations during 1938			Previous Donations		
	£	s.	d.	£	s.	d.	£	s.	d.
Brought forward	128	10	8	405	0	0			
Ralli, Lady, 3 Grosvenor Square, W.1	1	1	0	...					
Raphael, Lady	1	0	0	...					
Raphael, Mrs. Cecil, 10 Eaton Gate, S.W.7.....	1	8	0	...					
Read, Mrs. Walton.....			1	1	0
Renton, Mrs. Gordon, Hollowell Manor, Northampton	1	0	0	...					
Robinson, Mrs. Stanley, 23 Upper Phillimore Gardens, W.8	1	1	0	...					
Roller, Mrs. R. E.....			30	0	0
Ronald, Mrs. Byron G., c/o Bank of Scotland, Ltd., 30 Bishopsgate, E.C.2	1	1	0	...					
Ryder, Mrs. Hugh	5	0	0	...			10	0	0
Sainsbury, Mrs. J. B.....	1	1	0	...					
Salisbury, Marchioness of, 21 Arlington Street, S.W.....	1	1	0	...					
Scaramanga, Mrs. Ambrose G., Tiltwood, Crawley Down, Sussex	1	1	0	...					
Seligmann, Miss A., 35 Lyndhurst Road, Hampstead, N.W.3	1	1	0	...					
Seligman, Lady, 17 Kensington Palace Gardens, W.8	1	1	0	...					
Seligman, Mrs. Edgar, 2 Collingham Gardens, S.W.5	1	1	0	...					
Seligman, Mrs. Gerald			3	3	0
Seligman, Mrs. Hugh.....	1	1	0	...					
Seligman, Mrs. Richard, Lincoln House, 51 Parkside, Wimbledon Common, S.W.....	1	1	0	...					
Seligman, Mrs. Walter, 33 Prince's Gate, S.W.	1	1	0	...					
Shakespeare, Mrs. Geoffrey, 103 Sloane Street, S.W.....	1	—		...					
Sheldon, Mrs., Sand, Sidbury, Sidmouth.....	1	1	0	...					
Shelley, The Hon. Mrs. L. G., c/o National Provincial Bank, Cromwell Road, S.W.7...	1	1	0	...					
Shuttleworth, Mrs., Old Warden Park, Biggleswade.....	1	1	0	...					
Siltzer, Mrs. Frank, 21 Eaton Place, S.W.1.....	1	0	0	...					
Simpson, Mrs. Lightly, c/o United Railways, Apartado 450, Habana	2	2	0	...					
Soden, Mrs. A. S., c/o Westminster Bank, Ltd., 195 Earl's Court Road, S.W.5.....	1	1	0	...					
Spielman, Lady			2	2	0
Stabb, Mrs. Arthur F., Pud Hill, Woodchester, Glos.....	1	8	11	...					
Stainton, Mrs. Evelyn, Barham Court, nr. Canterbury	1	0	0	...					
Stair, Countess of, 17 Eaton Square, S.W.....	1	8	0	...					
Stamp, Mrs. George R., Westlea, Wormley, Herts	1	1	0	...					
Stewart, Mrs. Grainger, 2 Ennismore Gardens, S.W.....	1	1	0	...					
Stokes, Mrs. M., 26 Egerton Gardens, S.W.....	1	1	0	...					
Stokes, Lady	1	1	0	...					
Carried forward	164	17	7	405	0	0			

	Annual Subscriptions			Donations during 1938			Previous Donations		
	£	s.	d.	£	s.	d.	£	s.	d.
Brought forward	164	17	7	405	0	0			
Tanner, Miss			1	0	0
Taylor, Mrs. A. Elliott, Eatons, Muster Green, Hayward's Heath	1	1	0		
Tiarks, Mrs. F. C., "Foxbury," Chislehurst ...	1	1	0		
Toms, Mrs. Bowring, 44 Victoria Road, Kensington, W.8.....	1	1	0		
Uzielli, Mrs., 38 Wynnstay Gardens, W.8.....	1	1	0		
Vaughan-Morgan, Miss Phyllis, Aubrey Lodge, Campden Hill, W.8	1	1	0		
Vivian, Lady Aline, 72 Eaton Place, S.W.....	1	1	0		
Ward, Mrs. Herbert, 2 Lower Berkeley Street, W.1			10	0	0
Weigall, Lady.....			25	0	0
Wellington, The Duchess of			3	3	0
Wemyss & March, Grace, Countess of.....			2	2	0
Wilkin, Mrs., 20 Cornwall Terrace, Regent's Park, N.W.1	1	1	0		
Williamson, Mrs. Alex B., 6 Princes Gardens, S.W.7	1	1	0		
Williamson, Mrs. Anstruther, 5L Montagu Mansions, York Street, W.1	2	2	0		
Williamson, Mrs. H. C. R., 11 Cadogan Gardens, S.W.3	2	2	0		
Wilson, Mrs. Garth House, Builth Wells, Breconshire	1	0	0		
Wimble, Lady, 23 Cambridge Square, W.2.....	1	1	0	...			1	0	0
Winchelsea and Nottingham, Countess of Buckfield, Basingstoke	1	1	0		
Wolverton, Lady			2	2	0
Wood, Mrs., The Beeches, Bolton, Lancs.....	0	5	0		
Wordsworth, Mrs., 47 Harrington Road, S.W. (Hon. Member)			70	0	0
Wyfold, Lady, Sarsden House, Churchill, Oxon.	3	3	0		
York, Mrs. G., 2 Tite Street, Chelsea	1	1	0		
Total (see page 25)	£185	0	7	405	0	0			

PROCEEDS OF ENTERTAINMENT

	£	s.	d.
Popular Ball (per Mrs. Cecil Raphael) (see page 24)	248	3	5

ANÆSTHETIC FUND.

LIST OF CONTRIBUTIONS RECEIVED DURING THE YEAR ENDING
31st DECEMBER, 1938.

	£	s.	d.
Blackett, Hon. Mrs.	1	1	0
Bouverie, Lady Pleydell	0	10	6
Bowes-Lyon, Hon. Mrs. Michael	1	1	0
Bridges, Mrs.	1	1	0
Bryan, Mrs. Claude	2	2	0
Charrington, Miss D.	1	1	0
Clarke, G. H., Esq.	1	1	0
Cohen, Mrs.	1	1	0
Dalrymple-White, Lady	3	3	0
Davis, C. H., Esq.	1	1	0
Denman, The Lady	5	5	0
Foster, Mrs. Kenneth	2	2	0
Frazer, Mrs.	3	3	0
Furness, The Viscountess	10	10	0
Glyn, Mrs. Elinor	1	1	0
Greener, W. J., Esq.	1	1	0
Hall, Mrs. Robin	1	1	0
Harris, Mrs.	0	10	6
Haworth-Booth, Mrs.	3	3	0
Ingledew, Mrs. Hamilton	2	2	0
Jefferson, Mrs.	2	2	0
Leeds, Lady	1	1	0
Maclean, Sir Ewen	1	1	0
Price, Lady	2	2	0
Reckitt, Mrs.	2	2	0
Schonevegel, Mrs. V. E.	2	2	0
Shoppee, Mrs.	3	3	0
Skinner, Mrs.	1	1	0
Strakosch, Sir Henry, G.B.E.	5	5	0
Temperley, Major Clive	1	1	0
Vesey-Holt, Mrs.	1	1	0
Whitbread, Mrs. Samuel	1	1	0
Interest on Deposit	0	6	1

TOTAL (see page 46) ... £66 9 1

LIST OF CONTRIBUTORS TO THE SAMARITAN AND CONVALESCENT FUND.

	Annual Subscriptions			Donations during 1938			Previous Donations		
	£	s.	d.	£	s.	d.	£	s.	d.
Abraham, K. M., Esq.....	3	3	0
Arkell, Mrs. R. L.	5	0	0
Bailey, Mrs. O. M.....	4	0	0
Burton, Mrs. Percy C.....	50	0	0
Cave-Brown-Cave, Cecil B., Esq.....	5	0	0
Chapman, Mrs.....	3	3	0
Christie-Miller, Mrs. S. R.....	1	1	0
Collingbourne-Kingston Branch of Mothers' Union	0	5	6	10	7	0
Collinge, Mrs.	1	1	0
Cooper, Mrs.....	5	0	0
Currie, Miss J. H.....	18	0	0
Currie, Mrs. J. M.....	2	0	0
Donations under £1	4	0	2
Douglas, Dr. J. B.....	25	0	0
Dove, Lt.-Comdr. J., R.N.....	5	5	0
Green, Mrs. Curtis	5	0	0
Hindson, The Hon. Mrs.....	2	11	0
Kent, Mrs.	5	0	0
Knowles, Miss C., O.B.E.	2	2	0
Leeds, Lady.....	3	3	0
Leven and Melville, Dowager Countess of (O.R.)	5	5	0
Mann, Mrs. G. M.	2	2	0
Marr-Johnson, Master F.	5	5	0
McKinley, Miss J. M.....	5	0	0
Midwives, Association of Inspectors of.....	1	1	0
Mildmay, Miss B.....	5	0	0
Morris, A. W., Esq.	1	1	0
Mostyn, Lady.....	5	0	0
Muir, Mrs. E.	5	0	0
O'Hagan, Mrs.....	1	1	0
Perkins, C., Esq.....	3	3	0
Raglan, Lady	5	0	0
Randall, Mrs.	1	1	0
Thomas, Mrs. H.....	3	3	0
Vaughan-Morgan, Mrs. Edward P.	1	1	0
Venton, Mrs. V. J.....	25	0	0
Vrioni, Madame Wyemilè Thias	3	0	0
Women Public Health Officers' Association...	1	1	0
Boxes	4	13	8
Totals (see page 45)	£14	9	0	13	19	4

Which is the child in your care?

Weekly gain

2.6 oz.
while on
VIROL

1.2 oz.
while on
Halibut
Liver Oil
(and Milk)

1.0 oz.
while on
Cod Liver
Oil

0.3 oz.
while nothing
was added to
usual meals



This diagram shows the results of an important investigation (published in "The Medical Officer") into the growth of children between two and five years of age.

Only Virol brought the children in these investigations up to the ideal growth-rate for their age, although all the supplements were of equal calorific value.

Only Virol has that "something extra" that children need besides their everyday meals for proper growth. Young children and convalescents especially need Virol. A Virol Constitution lasts for life.

VIROL

Proved efficiency with *pleasantness*

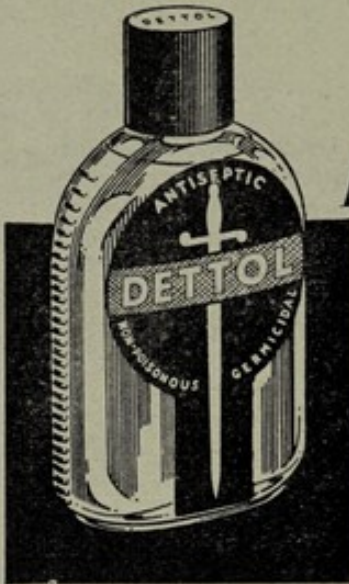

In spite of its high germicidal efficiency (Rideal-Walker 3.0) 'Dettol' can be used at strengths impracticable with carbolic and cresylic antiseptics. It is non-poisonous, non-staining, pleasant smelling. It has been shown that when 30% 'Dettol' is rubbed into the hands and allowed to dry the skin remains insusceptible to infection by haemolytic streptococci for at least two hours, unless grossly contaminated. 'Dettol' is also stable in the presence of blood, pus, faeces and other organic matter.

Obtainable from chemists in 1/-, 1/9 and 3/- bottles; and in larger sizes for medical and hospital use. These prices do not apply in Eire or Overseas. Sample, and full information on request.

'DETTOL'

TRADE MARK

THE MODERN ANTISEPTIC

RECKITT AND SONS HULL AND LONDON
PHARMACEUTICAL DEPT. (HULL)



Ready For anything!

Warmly wrapped up—yes—but you can see from his merry eye, his cheeky little face, that his real protection from wintry weather is the sturdy health of a COW & GATE baby.

His mother took the best advice and gave her child the food that has won a supreme reputation all over the world. She did not ask for the cheapest but for the best, and because she did not hesitate to pay a little more, ever since she has not known a day's anxiety, whatever the weather or the season.

Do as she did and eight Royal mothers also — give your baby this priceless start in life—

Get COW & GATE TO-DAY AND BE SURE !

© 2423



By Appointment
to H.M. the King
of Yugoslavia

COW & GATE MILK FOOD

"THE FOOD OF ROYAL BABIES"



By Appointment
to H.M. the King
of Italy

SWAN LAUNDRY CO.

(KENSINGTON) LTD.

EST. 1888



BLYTHE ROAD
WEST KENSINGTON

Phones Riverside 1434-5

HIGH-CLASS FAMILY WORK

MODERATE CHARGES

Under Personal Supervision of Proprietors

MAY & BAKER'S SULPHONAMIDES

* DAGENAN M & B 693

2-sulphanilyl-aminopyridine

Active against

PNEUMOCOCCUS
STREPTOCOCCUS

GONOCOCCUS
MENINGOCOCCUS

A number of cases of **STAPHYLOCOCCAL** infections have also responded well to the administration of M & B 693
Containers of 25 x 0.5 grm. tablets at 7s. 6d.

* PROSEPTASINE

Benzyl-sulphanilamide

For oral administration in the treatment of
STREPTOCOCCAL INFECTIONS
Containers of 25 tablets at 4s. 6d.

* SOLUSEPTASINE

Disodium- ρ (γ -phenyl-propyl-amino)
benzenesulphonamide- α - γ -disulphonate

For parenteral administration in **STREPTOCOCCAL INFECTIONS** where the presence of a streptococcicidal agent in the blood is urgently required.

*Boxes of 6 x 5 c.c. ampoules 10% solution at 10s. 6d.
Prices subject to professional discount*

PRICES OF OTHER PACKS ON REQUEST * TRADE MARK



PHARMACEUTICAL SPECIALITIES
(MAY & BAKER) LTD. DAGENHAM

A Stranger . . .

Chancing to fall upon three stone-breakers earnestly employed at their task, was moved to enquire of each, "What are you doing?" The first replied, "Breaking stones"; the second, with more effect, "Earning a shilling a day"; but the third, with pride in his voice, answered—"I, sir, am building a cathedral."



It is sometimes considered that the ultimate object of a business house is merely a matter of performing the essential duties and filling its coffers. Perhaps that is the supreme end of many organisations. Here at Whiteleys, however, the hall-mark of our business is Service with Satisfaction.

The friendly atmosphere of the Store; the warm welcome afforded to all who enter therein; the willing service rendered; and the personal interest in every detail, are only a few of the characteristics which prompt us to look to the future, and remember that our chief consideration is to build up the contentment and the supreme goodwill of our customers.

WHITELEYS

The Modern Universal Provider

Queensway, London, W.2

Phone: Bayswater 1234

"DESCO" EQUIPMENT

for

PASTEURIZING & STORING HUMAN MILK

(As supplied to Queen Charlotte's Maternity Hospital, London)

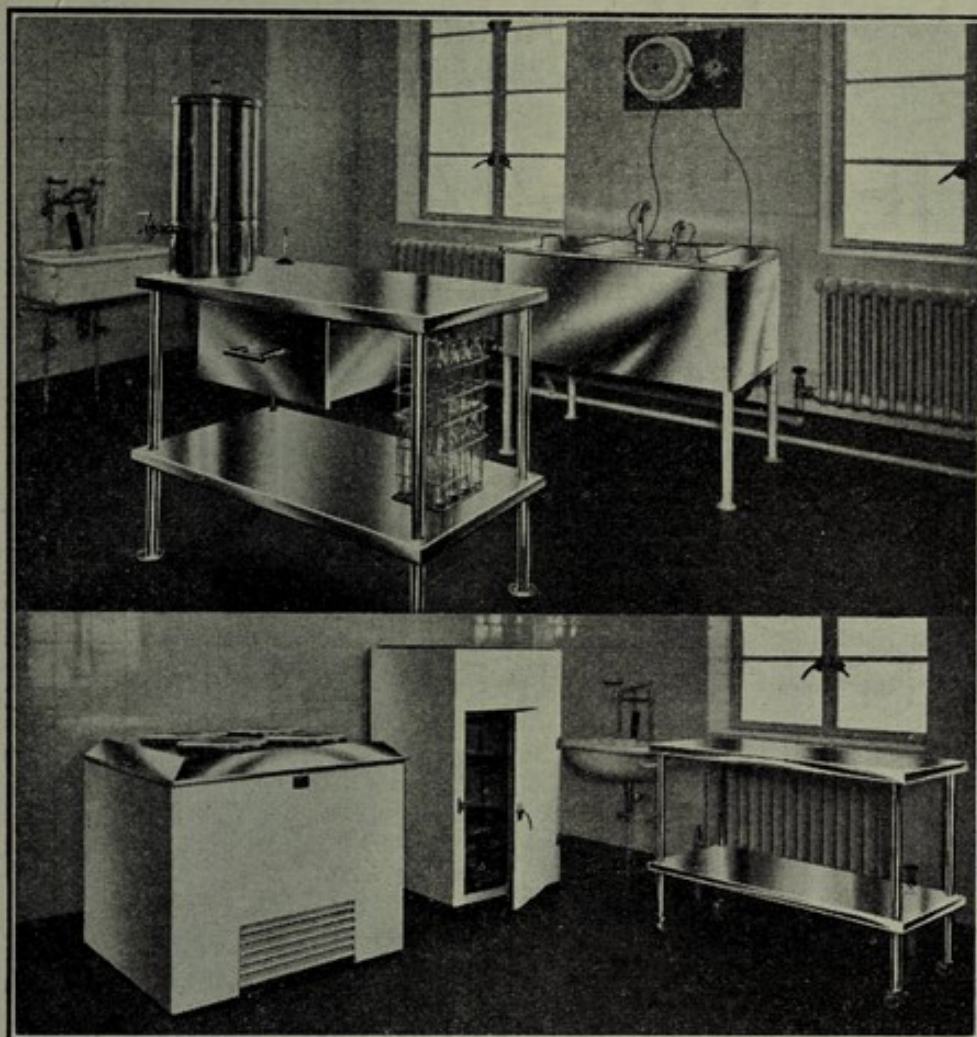

Illustration shows part only of a unique installation using "Desco" Equipment including: Stainless Steel In-bottle Pasteurizer, complete with automatic recording Thermometer; Milk Container with Agitator and Tables all of Stainless Steel; Refrigerating Plant, including two storage Cabinets for liquid and frozen milk

Other items also installed include Sterilizing Chest, Bottle Washer and Stainless Steel Washing Sink, etc.

DAIRY SUPPLY CO. LTD.
PARK ROYAL LONDON, N.W.10

Telephone: Willesden, 4601

Showrooms: 29 Museum St., London, W.C.1

"FI-PA-CRETE" FLAT ROOFING

was supplied and laid to the flat roofs of the new
Queen Charlotte's Hospital, Goldhawk Road, by :

FIELD & PALMER LTD.

(ASPHALTERS & FLAT ROOFING SPECIALISTS)

STATION ROAD, WOOD GREEN, N.22

Phones : Bowes Park 1131-2-3

(Contractors to : H.M. Office of Works, Air Ministry, War Office,
London, Middlesex, Essex, Surrey, Kent County Councils).

"FI-PA-CRETE" FLAT ROOFING

Embodies the following qualities most essential in modern
flat roofed buildings :—

EXTREME DURABILITY
COMPLETELY WATERPROOF
PLEASING TILE PAVED APPEARANCE
SUITABLE FOR TRAFFIC
INSULATION AGAINST SOLAR HEAT
GUARANTEED FOR A LONG PERIOD OF YEARS

and is specially recommended for Hospitals, Schools, Business
Premises, Roof Gardens, Etc., and for any Flat Roof required
for Traffic.

ENQUIRIES ARE INVITED, UPON RECEIPT OF WHICH FULL INFORMATION
WILL BE GIVEN TOGETHER WITH DETAILED ESTIMATE OF COST



BY APPOINTMENT

J. AVERY & Co.

81 GREAT PORTLAND STREET, W.I.

Telephone

-

LANGHAM 2433 & 1129



AVERY'S NEW CANOPY BLIND

Established over a Century as

**GENERAL INSIDE & OUTSIDE
BLIND-MAKERS**

*Serving their late Majesties through THREE reigns at Buckingham
Palace*

Strength of • • • • Structure

IN the enormous variety of modern buildings in which Steel construction is used it is seldom seen in the finished structures. Yet the whole existence and safety of such buildings is based on the steel frame.

There is also a property peculiar to the steel framed construction, that it is equally strong in tension and compression. Consequently in addition to efficiently undertaking its normal work, it is equally able to resist shock from forces in any direction such as might occur from explosions due to any cause. Steel for your next contract—by **DAWNAYS**.

DAWNAYS LIMITED

Structural Engineers

STEELWORKS ROAD, BATTERSEA, S.W.11

Swansea	:	Welwyn	Garden City	:	Cardiff
Southampton	:	Norwich	:	Cheltenham	
		Romford			

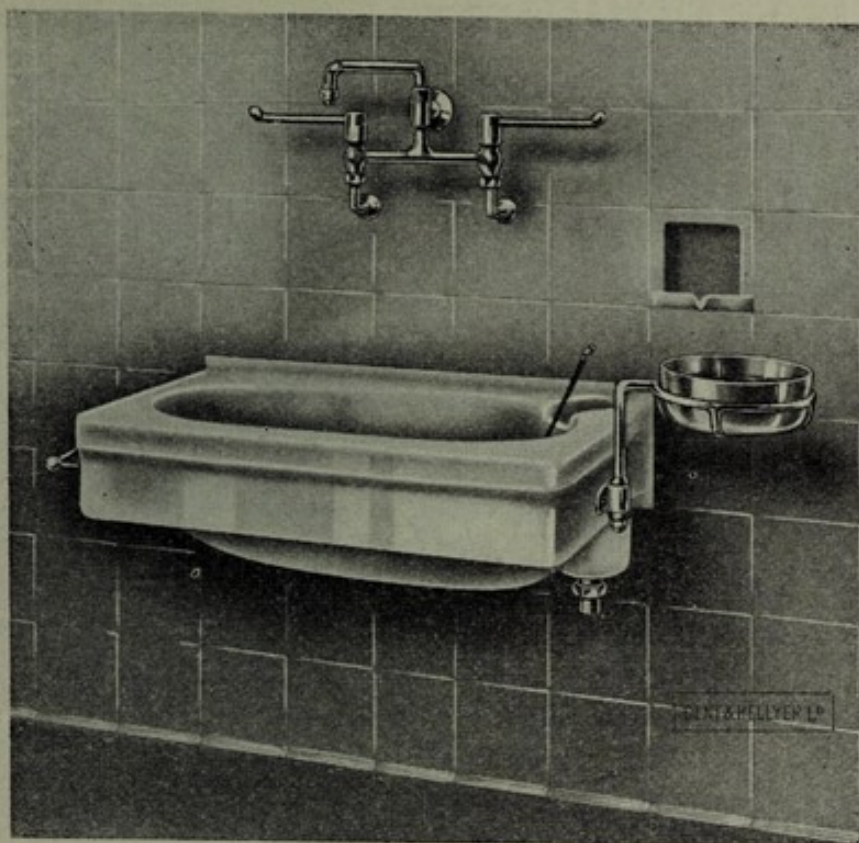

The " Vincent " Baby Bath, as supplied to an important
London Infants' Hospital

SPECIALISED EQUIPMENT FOR HOSPITALS . . .

DENT & HELLYER Ltd., recognising the importance of carefully designed and well-made sanitary equipment for Maternity Hospitals, have, under the guidance of Hospital Officers and Architects, evolved a series of sanitary appliances eminently suitable for use in such Buildings
For any information required, please write and advise us of your problems.

DENT & HELLYER LD.
RED LION SQUARE LONDON

THE TRUFOOD FEEDING PLAN *For Babies*



DOCTORS APPROVE THE TRUFOOD FEEDING PLAN *for their own children*

The number of Doctors and Child Welfare Workers who follow the Trufood Feeding Plan for their own children provides ample testimony of the confidence which the Medical Profession has in Humanised Trufood and Follow-On Trufood as a foundation of physical health and resistance against illness in later years.

Trufood Limited value this trust very highly as being evidence of the recognition given by the Medical Profession of the real merit of Trufood products.

A Trufood publication of exceptional interest to the Practitioner is "Modern Aspects of the Feeding and Diseases of Infants." This book deals exhaustively, and in the light of the most up-to-date knowledge, with the nutritional needs of the infant. It gives important information on the requirements in the production of accurately balanced infant diets. A copy will gladly be sent to any Doctor who writes to :

TFC 9/515

TRUFOOD LTD., THE CREAMERIES, WRENBURY, CHESHIRE.

CRITTALL WINDOWS FOR HOSPITALS

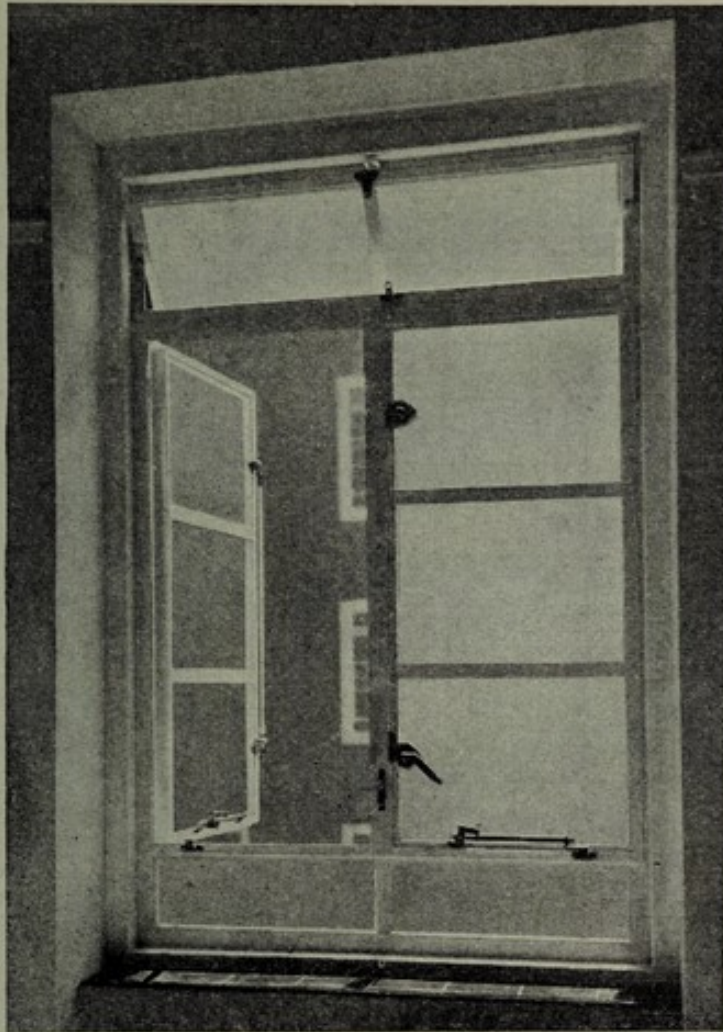

This Crittall casement window is a type used extensively in hospitals. The sub-light at cill, besides enabling the cill board to be used for flowers and other small objects without the danger of their falling out, gives an excellent weathering at cill. Other Crittall products which are especially suitable for hospitals include balance windows, sliding-folding windows for open-air wards, bedside screens for parallel disposition of beds, instrument cabinets, operating theatre windows, and pressed steel doors and door frames.

THE CRITTALL MANUFACTURING COMPANY LTD
210 HIGH HOLBORN, W.C.1 + HOLBORN 6612

Queen Charlotte's Maternity Hospital

—•—

Benham & Sons Ltd., have installed the steam boilers and services, the central heating installation and the hot water supply in the new buildings of this Hospital. The kitchen is also largely equipped with Benham Cooking Appliances

BENHAM & SONS, LTD.

COOKING APPARATUS MANUFACTURERS

Heating & Ventilating Engineers

66 Wigmore Street
LONDON W.1

BRANCHES : MANCHESTER © TORQUAY
BOURNEMOUTH © BRIGHTON © BIRMINGHAM
DUBLIN © S. AFRICA

Roof Paving and Floors



TILES

VALCOTHERM TILES have been designed to meet the need for a roof paving or floor which is hard, decorative, waterproof, silent and possessing low thermal conductivity.

They are a combination of an Asphalte base and a cast stone top, mechanically bound together under high pressure and quite inseparable without breaking up the tile.

THE VAL DE TRAVERS

ASPHALTE PAVING CO., LTD.

Val de Travers House

21/22 OLD BAILEY, LONDON, E.C.4

ELECTRIC
STEAM
GAS

Sterilizers
FOR
WATER
DRESSINGS
INSTRUMENTS

HENRY WILSON
AND CO. LTD.

CORNHILL WORKS
LIVERPOOL, 1

Phone : Royal 5365

Telegrams : Sonwil, Liverpool

FOR

LANTERN SKYLIGHTS

AND

PATENT ROOF GLAZING

*as fixed at Queen Charlotte's
and other hospitals*

Write to:

THE

BRITISH CHALLENGE GLAZING CO.

MARSHGATE LANE

STRATFORD

LONDON, E.15

Telephone: MARYLAND 4161 (7 lines)

**“Queen Charlotte’s”
Gas-Air Analgesia Apparatus
Model “B”**



MEDICAL SECTION

**THE BRITISH OXYGEN CO.
LTD.**

WEMBLEY, MIDDLESEX

Telephone :

**ARNOLD 1234
(13 LINES)**

Telegrams :

OXYGEN, WEMBLEY

Streptocide

(Sulphanilamide Evans)

A report to the Therapeutic Trials Committee on the value of Streptocide in Puerperal Fever appeared in the "Lancet," November 27th and December 4th, 1937.

The therapeutical indications include :

Acute Puerperal Sepsis, Erysipelas, Tonsillitis, Streptococcal Meningitis, Gonorrhoeal and B. Coli infections of the Genito-urinary Tract.

Issued in

TABLETS 0.25 grm. 0.5 grm.

POWDERS 0.25 grm. 0.5 grm.

SOLUTION Ampoules of 5 cc.

EVANS SONS LESCHER & WEBB

LTD

Liverpool and London



DRIVE OUT BED DAMPNESS

Atmospheric dampness settles everywhere—on beds as well as on walls, ceilings, etc. Keep beds damp-free by means of the 'Thermega' Electrically Heated Blanket. In cases of sudden emergency and for everyday use, the 'Thermega' Electrically-heated Blanket is invaluable. Hospitals and nursing homes throughout the country use 'Thermega' for operation and accident cases. **It is the one proven**

remedy for driving out dampness and ensuring warm beds at the turn of a switch. Placed between the sheets when making the bed and switched on an hour or so before the bed is required, the 'Thermega' Electric Blanket definitely removes every trace of dampness. Safeguards health, induces sound sleep. The 'Thermega' Electric Pad for local application is ideal for relief of all pain.

'Thermega' Blankets and Pads can be used on any voltage 100 to 250. Thermostat control regulates temperature. 12 to 17 hours' constant warmth for one unit.

Blankets from 3 gns. Pads from 31/6. 3-temperature Blankets for medical use £8 10s. Single-heat Blanket, specially strengthened, from £4 4s. Various sizes and prices on application.

From leading Stores, Electricians
Chemists, or from

THERMEGA LTD.

51-53 Victoria St., S.W.1

'Phone: Abbey 5701-2-3-4

- Insist on "Thermega." It is vital that these appliances should be made by experienced manufacturers.



'Thermega'
Electrically Heated (Peds)
BLANKETS & PADS

*Builder
and
Decorator*

*Specialist
in
Repairs*

G. W. CLARKE

1 UXBRIDGE ROAD
SHEPHERD'S BUSH
W. 12

Phone :
SHEpherds Bush 2808

Up-to-Date
Sanitation

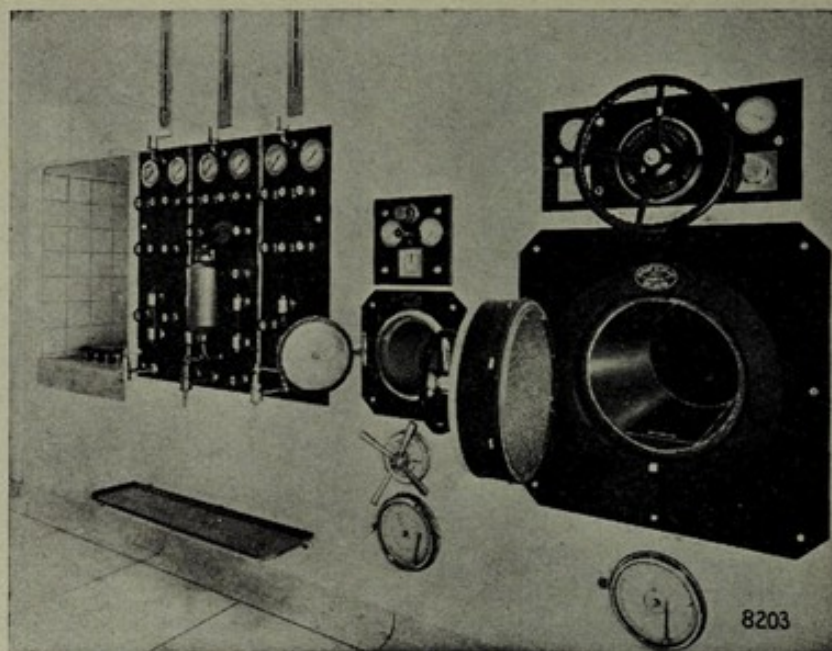

WATER, SALINE, GLOVE, BOWL AND INSTRUMENT STERILIZERS

HOSPITAL EQUIPMENT

STERILIZERS DISINFECTORS INCINERATORS
LAUNDRY MACHINERY

Manlove, Alliott & Co., Ltd.

ENGINEERS, NOTTINGHAM

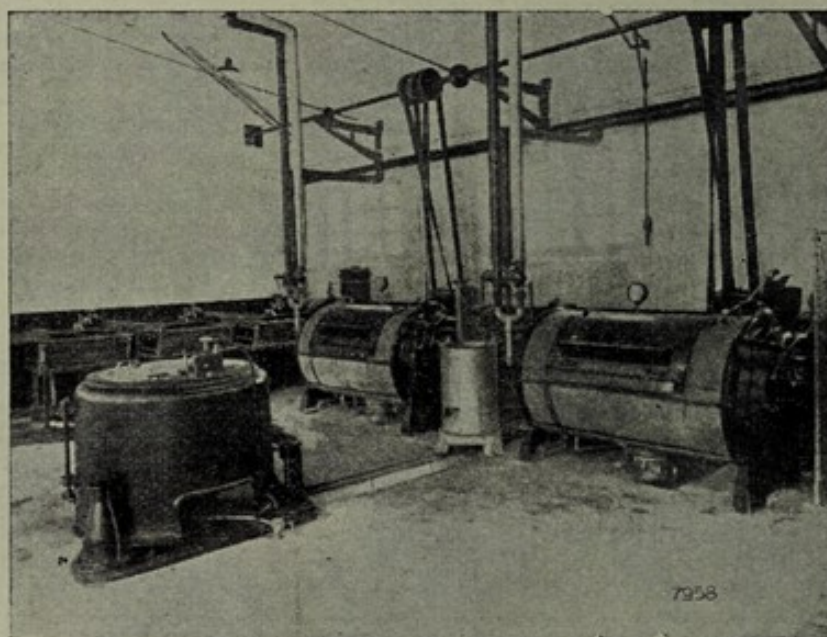

PART WASH-HOUSE WITH HYDRO AND WASHERS

... We have had the privilege
of carrying out the complete Elec-
trical Installation in the New
Queen Charlotte's Hospital
Block, comprising Lighting,
Heating, Power, Telephones,
Light Signals, Radio and
Secondary Lighting

H. A. NEALE & CO. LTD.

115 High Holborn
London, W. C. 1

Telephone: Chancery 8411

Furdecor Limited

17 Mortimer Street
LONDON, W.1.

SPECIALISTS IN
FURNITURE—FURNISHINGS
and FITMENTS for
HOSPITALS—NURSE'S HOMES
ETC. ETC.

RECENT CONTRACTS INCLUDE:

NEW WESTMINSTER HOSPITAL & NURSES' HOME
ELIZABETH GARRETT ANDERSON NURSES' HOME
ST. JOHN'S HOSPITAL LEWISHAM NURSES' HOME
SUTTON & CHEAM HOSPITAL NURSES' HOME
ST. MARKS HOSPITAL, CITY ROAD
NATIONAL HOSPITAL FOR NERVOUS DISEASES,
Queen Square

Etc.

Etc.

Etc.

Telegrams : "Petulant, London"

Telephone No. VICTORIA 6446
(Private Branch Exchange)

PRESTIGE & CO. LTD.

BUILDERS



CONTRACTORS FOR NEW
Hospital Buildings
FOR
Queen Charlottes
Maternity Hospital
HAMMERSMITH



CAMBRIDGE WHARF
GROSVENOR ROAD

S.W.1

For all your
CHEMIST NEEDS

You can rely on

The
Boots
Chemists

At every Boots
Branch there
will be found a
service which is
not merely
speedy & atten-
tive but cordial
and willing

The Nation's Chemist
for the Nation's Needs

BOOTS PURE DRUG CO. LTD., NOTTS.

Scialytic Shadowless Operating Theatre Lights.

X-Ray Negative Viewing Boxes.

General Control Panels.

OVER 10,000 SCIALYTIC LIGHTS
IN USE THROUGHOUT THE WORLD

As supplied to the War Office, Air Ministry, Crown
Agents, L.C.C., Middlesex C.C., and to Hospitals
and Nursing Homes in all parts of the World

Technical Lights & Equipment, Ltd.

9-10 BENTINCK MEWS, LONDON, W.1

Telephone: WEL. 3589 (2 lines).

Telegrams: Faroslux, Wesdo, London

Harker, Stagg & Morgan Limited

INCORPORATING: THOS. HODGKINSON PRESTONS & KING

Emmott Street

London E.1

CONTRACTORS and SUPPLIERS

To HOSPITALS and INSTITUTIONS for over a CENTURY

Sole Proprietors of

HALIBYN

HALIBYN CHOCOLATE

NADRENOL (R.W. Co-EFFICIENT, 4.5)

SAMPLES AND PRICES ON APPLICATION



*For over
100 years
the best
value
in Soap*

John Knight's **ROYAL PRIMROSE SOAP**

best because it's pure and made
from the best materials

FOR YOUR LAUNDRY, HOUSE AND TOILET

RP12-51A

JOHN KNIGHT LTD., LONDON. E.16

COTTON WOOL NAPKINETTES
('FLUFFIES')

QUEEN CHARLOTTE'S PATTERN

SUPPLIED BY

CARNEGIE BROS. LTD.

Manufacturers of Surgical Dressings

227/229 ESSEX ROAD, LONDON, N.I.

WRITE FOR SPECIAL CONTRACT PRICES



BY APPOINTMENT
TO THE
PRINCE OF WALES
1928—1936

BEFORE YOU SELECT YOUR

**WINDOW
CLEANERS**

be sure you are having a



Reliable Company

Specialists in all Branches of Cleaning & Floor Polishing

MAYFAIR

Window Cleaning Co. Ltd.

18 GRANTHAM PLACE, PARK LANE, W.1

Telephone : Grosvenor 2851-2852

EMPLOYEES FULLY INSURED



J. H. ST. JOHN & SONS

Builders and Contractors

ESTABLISHED OVER 60 YEARS

23-25 CASTLEREAGH STREET, W.I

(Late of 44 Seymour Place)

TELEPHONES : PAD. 2054-5

Decoration : General Repairs : Sanitation
Electrical, Gas and Hot Water Installations
Authorised Dealers for the Gas Light & Coke Co.

*She's bathed in
Day-long Freshness*



6d. PER TABLET

THERE'S NOTHING quite so refreshing as a bath with Wright's Coal Tar Soap. Its more costly materials and rich antiseptic lather clear out the pores — completely destroying dirt and danger — and leave the skin really clean and aglow with vigorous freshness.

WRIGHT'S
Coal Tar Soap

BATH SIZE 10d

Queen Charlotte's Maternity Hospital

James Slater & Co. are responsible for the
Sterilizing Equipment at the above Hospital.
The Company would welcome enquiries
for Sterilizers and Cooking Apparatus

JAMES SLATER & CO.

(ENGINEERS) LTD.

50/51 Wells Street, W.I.

ROBERT BAILEY & SON LTD.

SURGICAL DRESSING MANUFACTURERS

Contractors to Home and Colonial Governments, Hospitals, Railways, etc.

For any of your requirements in **SURGICAL DRESSINGS**
write us for quotations

Cotton Wool (all grades). Bacteriological Wools. "Zorbo." Long
Staple Wool. Non-Absorbent Wool. Absorbent Lint—Plain and Boric
Absorbent Gauzes. Muslins and Gauze Tissue. Bandages (all qualities)
First Aid Dressings. Sanitary Towels. Pneumonia Jackets. Steraid
Specialities. Sanibin (Soiled Dressing Receptacles)

"Steraid," "Zorbo" and "Sanibin" Registered Marks

Head Office and Works:

Dysart Street, Great Moor and Marriott Street, Stockport, Cheshire
Phone: Great Moor 3006 (2 lines) Grams: "Undisputed," Stockport

Sentinel House, Southampton Row, London, W.C.1

Phone: HOLborn 9200

Grams: "Undisputed, Ofiservis, Westcent, London"

SANITATION : HEATING
AND
VENTILATION

ARTHUR **SCULL** & SON LTD
LONDON and BRISTOL

THE CONTRACTORS ENTRUSTED WITH
THE SANITATION OF NEW EXTENSIONS
QUEEN CHARLOTTE'S HOSPITAL

**MAKE SURE OF
SATISFACTION**

*Buy coals and
boiler fuels that
are guaranteed*

Our guarantee of free replacement of any unsatisfactory
fuel applies to all our grades of Coal and Boiler Fuels.
Write or 'phone for current price lists. We specialise
in the following Boiler Fuels :—

"STOVITE"

An efficient Welsh
Anthracite of the
highest grade

"DURITE"

A smokeless, quickly
heating and
economical fuel

WELSH NUTS

A dependable fuel
at an extremely
moderate price

G. J. COCKERELL & CO.

(Incorporated with Rickett Cockerell & Co., Ltd.)

4 LLOYDS AVENUE, LONDON, E.C.3

'Phone : Royal 1220 (8 lines)

PRINTERS to

PRINCIPAL MUNICIPAL BOROUGHS
AND THE LEADING CONCERT
AGENTS IN LONDON & PROVINCES

VAIL & CO. LTD.

11 OGLE STREET, FOLEY STREET, W.1.

Telephone - MUSeum 7311-2

and at

170 FARRINGDON ROAD, E.C.1.

Telephone - TERminus 2548-9

Who are equipped for the production of high-
class programme, Brochure and colour work.

*Your valued enquiries will receive
our careful and expeditious attention*

MEDINA FISH CO. LTD



FISH MERCHANTS AND CURERS

**ALBION STREET
GRIMSBY**

CONTRACTORS TO THE
LONDON COUNTY COUNCIL, &c.

Manufacturers of High Class Cooked Fish Products. Samples
of Fish Cakes, etc., together with Analyst's Report, on request

Contracts made, or Prices given, for any
period from one week to twelve months

Telegrams: "MEDINA PHONE GRIMSBY." Telephone 3053

Bankers: THE NATIONAL PROVINCIAL BANK LIMITED

Whitehead's Cream Rusks

HIGHLY RECOMMENDED FOR
INFANTS AND INVALIDS

MADE BY

GRAY, DUNN & CO. LTD.

Quality Biscuit Manufacturers
GLASGOW, S.I.

W. H. BAILEY & SON'S

"SUPER" ALUMINIUM STERILIZER CASE

Patent No. 496079

A Revolution in Midwifery Cases

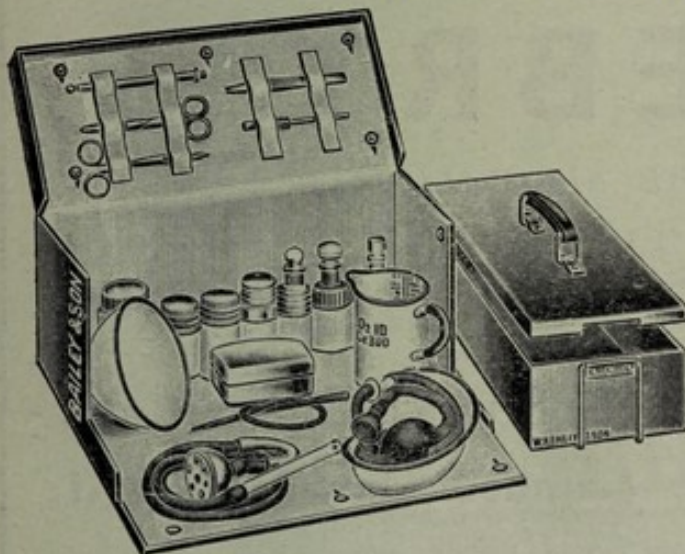

Bailey's Combined Midwifery Case and Sterilizer will meet a long-felt want. The whole case is sterilizable; the Lid forms the Instrument and Bowl Sterilizer. Size 14" x 7" x 3½". Each Case is fitted with a white washable removable lining and blue waterproof cover with pocket for papers, etc. The Case can be easily carried on the back of a bicycle.

N.C. 1937. CASE empty. Size 14" x 6½" x 7" each £3 3 0

N.C. 1939. CASE Complete with Fittings ... £4 17 9

45 OXFORD STREET, LONDON, W.I. Tel. Ger. 3185

Queen's Fruit Stores

(A. G. GLOVER)

Contractors to:

*Hotels, Hospitals
and Institutions*

FOR

FRUIT & VEGETABLES

•

Tel. BAY. 0842

33 QUEENSWAY, W.2

FIRE ESCAPE STAIRS

BY

SEBRY

THE SPECIALIST

SEBRY STAIRCASE & IRONWORKS Ltd.

INCORPORATING

Sebry's Architectural Ironworks

Prowse Place, Camden Town, N.W.1

Phone : GULLIVER 4057

Please Support The Advertisers

All Communications regarding
Advertising Space should be
addressed to

J. O. WILDING

Advertisement Manager, Queen Charlotte's
Maternity Hospital Report

33 CASTLE STREET
SHREWSBURY

*THE WORLD'S
BEST APPETIZER*

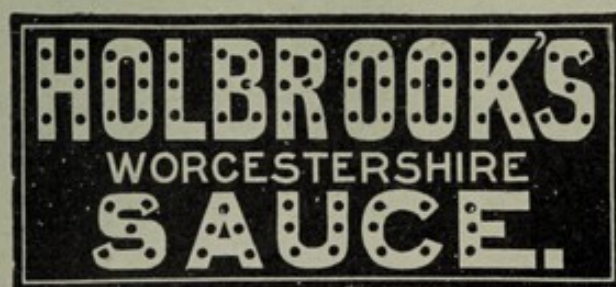

You will not regret Joining

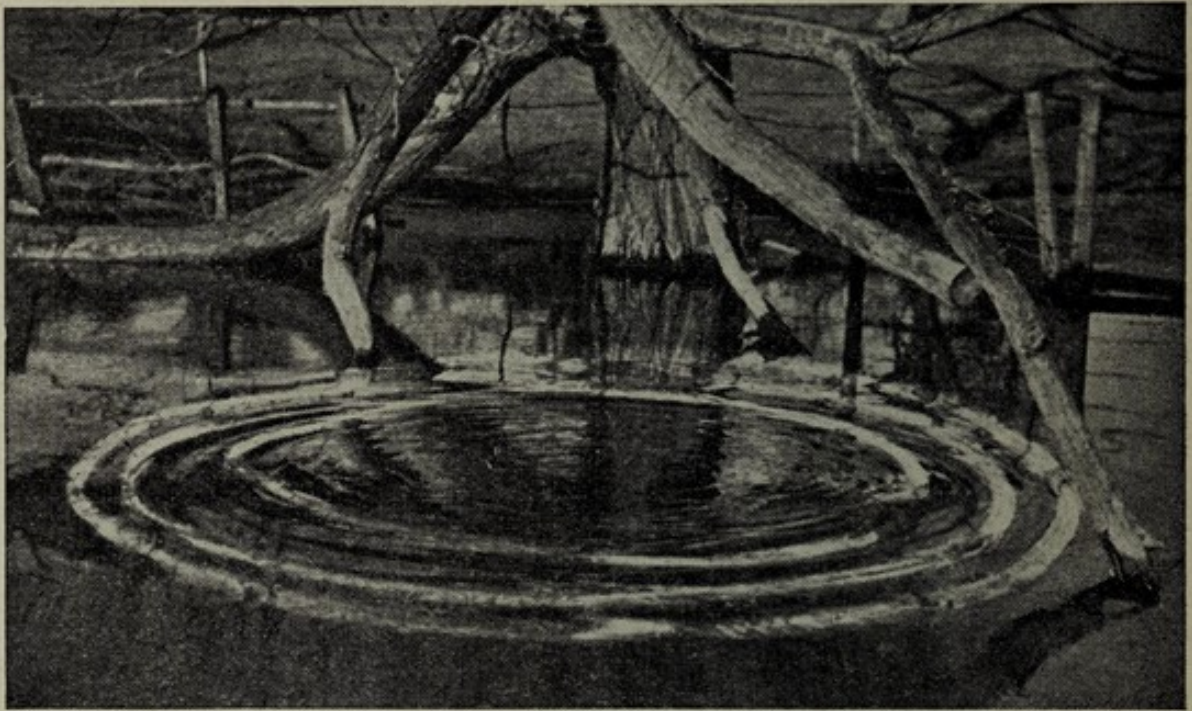

The ever widening circle . .

Of London Printing Buyers who send their printing orders to Wilding & Son Ltd., Shrewsbury.

BECAUSE

You will find that our prices are consistently a good deal less than those charged by London printers and that the quality of our work and service can be relied upon.

We are proud to have as customers some of the largest London Hospitals, Charitable Institutions, Colleges, Schools, etc., and you will not regret following in their footsteps by sending your Printing orders and enquiries to us, too.

WRITE TO US TO-DAY

Sending a few of the forms, booklets, reports, etc., you buy, and we will tell you what our prices would be, and at the same time we will send you a few specimens of our work.

WILDING & SON Ltd.

Printers and Stationers

33 CASTLE STREET - SHREWSBURY

ON HOSPITAL

Readers are asked to extend
their patronage to the
advertisers who are support-
ing the Hospital by taking
space in this Report.

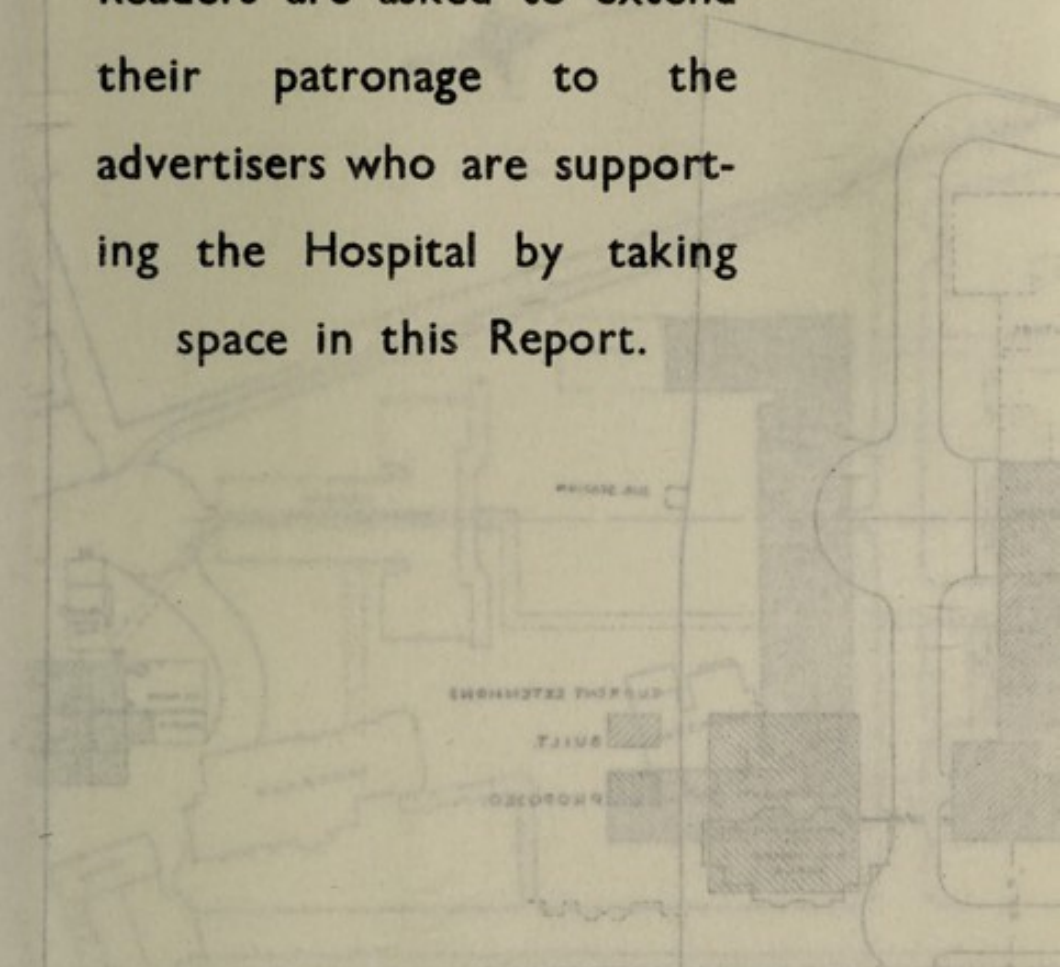

STANLEY HALL 2 EIGHTH AVENUE NEW YORK CITY
THE BUREAU OF ARCHITECTURE
NEW YORK CITY

QUEEN CHARLOTTE'S HOSPITAL.
BLOCK PLAN.

Nº 149

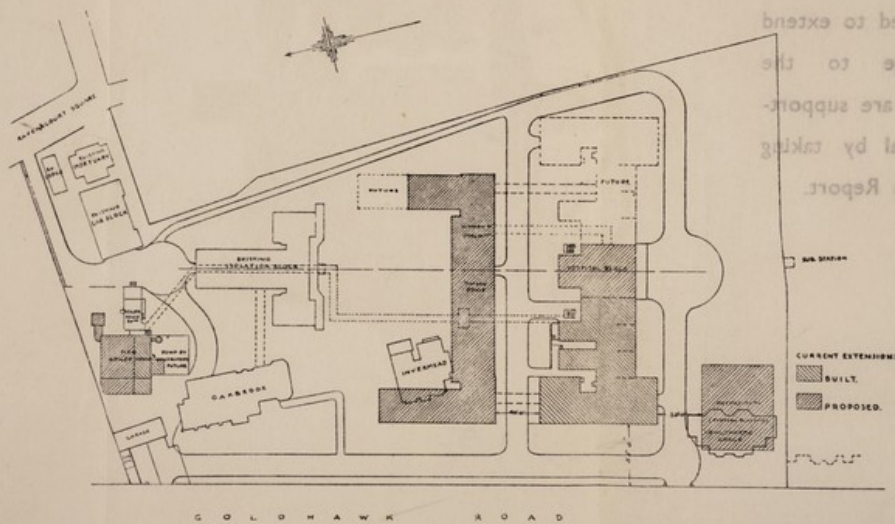

SCALE 1" = 100' 0"

STANLEY HALL & SISTER & ROBERTSON, CHARTERED ARCHITECTS,
74 BEDFORD SQUARE, LONDON W.C.1. JAN. 1933.
REVISED 2-4-33



