

Annual report : 1929 / Royal Halifax Infirmary.

Contributors

Royal Halifax Infirmary.

Publication/Creation

Halifax : [publisher not identified], 1929

Persistent URL

<https://wellcomecollection.org/works/tnsb4eub>

License and attribution

This work has been identified as being free of known restrictions under copyright law, including all related and neighbouring rights and is being made available under the Creative Commons, Public Domain Mark.

You can copy, modify, distribute and perform the work, even for commercial purposes, without asking permission.



Wellcome Collection
183 Euston Road
London NW1 2BE UK
T +44 (0)20 7611 8722
E library@wellcomecollection.org
<https://wellcomecollection.org>



Library



ROYAL HALIFAX INFIRMARY.



122nd Annual Report 1929.

HALIFAX:
EDWARD MORTIMER LTD., REGENT STREET.
1930.



22502911123

 HE Board of Management urgently appeal to those who have not already increased their Subscriptions to do so wherever possible, and to induce those of their friends who do not contribute to the funds of the Infirmary to **BECOME SUBSCRIBERS.**

■ ■ ■

The Names and Addresses of any who are likely or willing to subscribe should be sent to

Mr. ALFRED MIDGLEY, Secretary and Collector,

Royal Halifax Infirmary, or Harrison Road, Halifax.

to the Board of Directors, I regretfully appeal to those

who have not already indicated their contributions

to the various projects, and to inform those of this

Board who do not contribute to the funds of the

Library to become subscribers.

* * *

The names and addresses of any who are likely to

willing to subscribe should be sent to

ALFRED BRIDLEY, Secretary and Collector,

Book Sales Institute, 1111 North Main Street,



ROYAL HALIFAX INFIRMARY.



122nd Annual Report 1929.

HALIFAX:
EDWARD MORTIMER LTD., REGENT STREET.
1930.

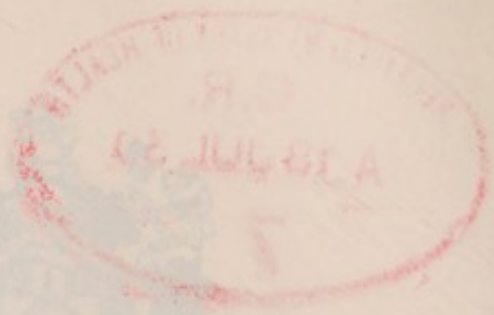

WELLCOME
LIBRARY
Ann Rep
WX 28
BE 5
H17 R 88
1929

22nd Annual Report
1929

WELLCOME
LIBRARY
1929

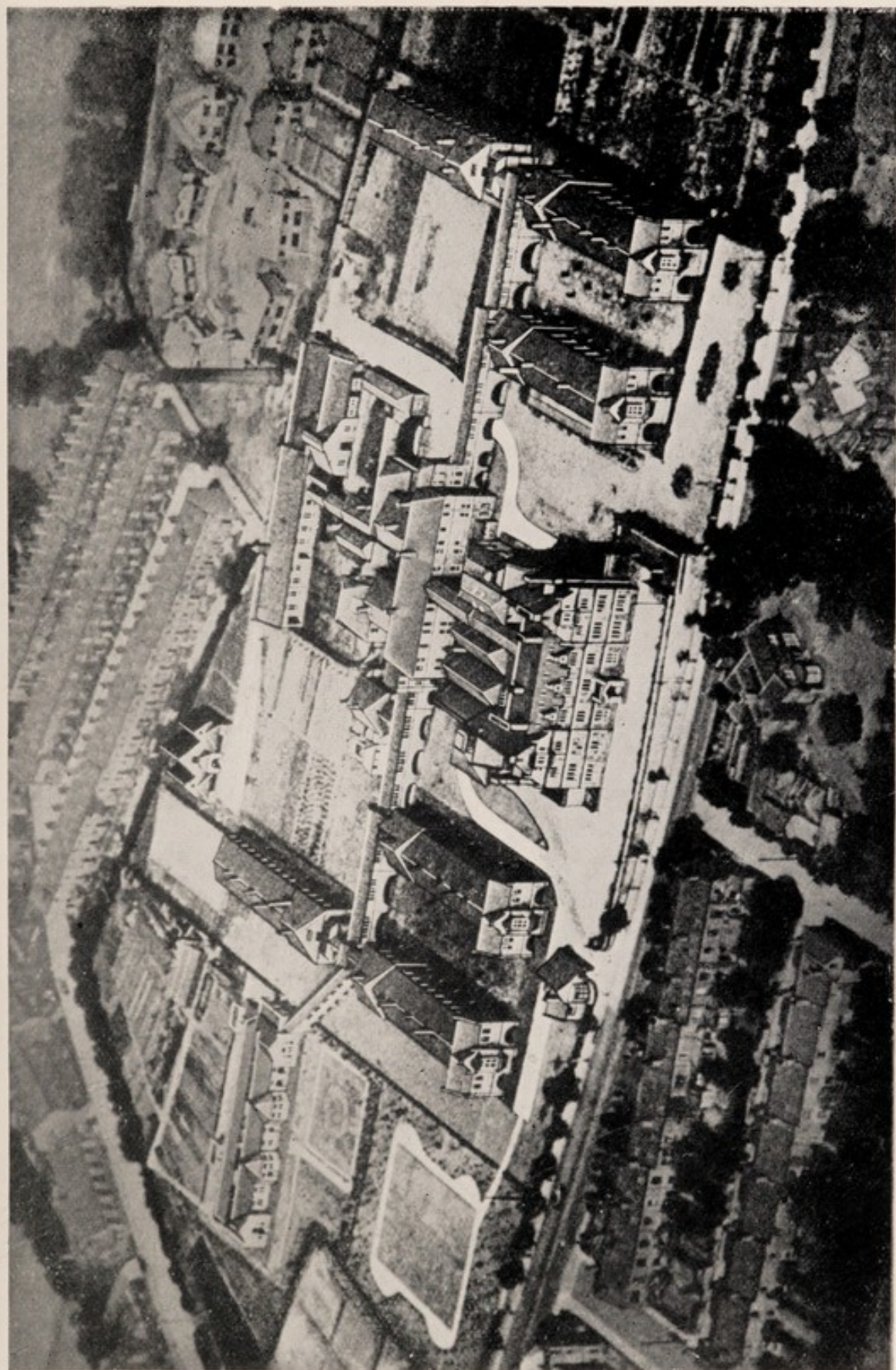

AERIAL VIEW.



Lilywhite

OFFICERS FOR 1930.

15 x 30

President.

LEWIS RHODES, M.A., J.P.

Vice-Presidents.

WM. DENHAM and SIR ENOCH HILL, J.P.

Hon. Treasurer.

ERNEST A. FINLINSON.

Hon. Secretaries.

H. D. HELLIWELL and A. N. HOOLE.

Hon. Auditors.

FRANK G. LEAROYD, A.C.A. and EDGAR BAIRSTOW, A.C.A.

Honorary Consulting Medical Officers.

PRIESTLEY LEECH, M.D., B.S. (Lond.) F.R.C.S.

SAMUEL LODGE, O.B.E., M.D.

J. CROSSLEY WRIGHT, M.A., M.B., B.C. (Cantab.)

Honorary Surgeons.

W. B. WISHART, M.B., Ch.B.
(Edin.)

J. F. HODGSON, M.D., Ch.B.
(Vict.) D.P.H.

P. LUND POLLARD, M.B., Ch.B.,
(Vict.)

McWILLIAMS HENRY, F.R.C.S.,
(Edin.)

Honorary Physician.

N. V. MITTON, M.B., Ch.B. (Leeds).

Assistant Honorary Surgeons.

T. LINDSAY CLARK, M.D.,
F.R.C.S. (Edin.)

STUART BOLTON, M.D.,
F.R.C.S. (Edin.)

Honorary Medical Officers for Ophthalmic Department.

R. W. GREATOREX, M.B., Ch.B. (Edin.)

WM. OLIVER LODGE, M.D., F.R.C.S., D.O.M.S.

Honorary Radiologist.

H. FRANKLYN, B.A. (Cantab.), M.R.C.S., L.R.C.P., D.M.R.E. (Cantab.).

Pathologist.

H. V. PHELOX, M.B., Ch.B., M.R.C.P. (Lond.)

Honorary Dentists.

A. S. HODGSON, L.D.S., R.C.S. (Eng.)

OSCAR VICKERS, L.D.S. (Liverpool).

Honorary Analyst.

HENRY T. LEA, B.Sc. (Hons.), M.Sc., A.I.C.

Resident Surgical Officer JAMES TIDD, M.B., Ch.B.

House Surgeons { WM. MACDONALD, M.B., Ch.B.
JOHN CRAIG, M.B., Ch.B., B.A.O.
Vacant.

Matron Miss JESSIE E. HILLS, R.R.C.

Assistant Matron Miss E. JOSEPHINE HARRISON.

Radiographer & Dispenser ARNOLD HAIGH, M.P.S., M.S.R.

Secretary and Collector... ALFRED MIDGLEY,

(Office, 10 Harrison, Road, Halifax.)

Trustees.

J. H. L. BALDWIN, J.P.
 C. W. CROSSLEY, J.P.
 SIR A. F. FIRTH, BART.
 G. B. HOLDSWORTH, J.P.
 EDWARD M. HUNTRISS
 PRIESTLEY LEECH, M.D.
 JOHN LISTER, M.A.
 W. G. R. NORRIS
 G. T. RAMSDEN, J.P.
 LEWIS RHODES, M.A., J.P.

J. E. SHAW, J.P.
 W. A. SIMPSON-HINCHLIFFE,
 J.P.
 EDWARD L. SMEETON
 T. LUCAS SUTCLIFFE
 A. E. SYKES
 C. S. WALKER
 Col. Sir E. N. WHITLEY, K.C.B.
 J. CROSSLEY WRIGHT, M.B.

BOARD OF MANAGEMENT.

PRESIDENT.

PAST PRESIDENTS.

VICE-PRESIDENTS.

HONORARY TREASURER.

HONORARY SECRETARIES.

HONORARY AUDITORS,

AND

THE HONORARY MEDICAL OFFICERS.

Elected Members.

JOHN H. HILL
 LEVI LUMB
 GEORGE NORMANTON
 LEONARD INGHAM
 ERNEST MIDGLEY
 JOE MORRIS, J.P.
 A. CULPAN
 J. W. SUNDERLAND
 W. S. TETLEY
 G. WAINWRIGHT, J.P.
 R. B. WHITWORTH
 A. D. BROOKE, F.C.A.

V. EASTWOOD
 T. H. BEDWORTH
 F. A. TAYLOR
 T. H. BATES
 A. J. C. HIRST, LL.M.
 E. R. C. KERR, A.C.A.
 F. W. MILLS
 W. EVELYN WRIGHT
 S. G. C. RAWSON
 H. DENHAM
 H. O. DAVENPORT
 G. M. WHITEHEAD

Finance Committee.

LEWIS RHODES, M.A., J.P.
 (President)
 ERNEST A. FINLINSON
 (Hon. Treasurer)

FRANK LEE, J.P.
 CHARLES ROBERTSHAW, J.P.
 F. W. MILLS

The Board of Management meets on the Third Friday in each
 Month, at 8 p.m.

House Committee.**PRESIDENT.****PAST PRESIDENTS.****VICE-PRESIDENTS.****HON. TREASURER.****HON. SECRETARIES.**

W. B. WISHART, M.B.
Ch.B. (Edin.)
J. F. HODGSON, M.D., Ch.B.
D.P.H.
R. W. GREATOREX, M.B.,
Ch.B. (Edin.)
W. O. LODGE, M.D., F.R.C.S.
P. LUND POLLARD, M.B.,
Ch.B. (Vict.)
McWILLIAMS HENRY,
F.R.C.S. (Edin.)
N. V. MITTON, M.B.

H. FRANKLYN, B.A., M.R.C.S.,
L.R.C.P.
LEVI LUMB
ERNEST MIDGLEY
W. SWIFT
R. B. WHITWORTH
VERNON EASTWOOD
AMOS CULPAN
T. H. BEDWORTH
J. W. SUNDERLAND
G. F. HARDING

The House Committee meets every Wednesday, at 5-20 p.m.

Grounds Sub-Committee.

F. W. MILLS
ERNEST MIDGLEY
HY. WHITAKER
JOHN H. HILL
GEO. F. HARDING

ARTHUR COOPER
EDMUND SCHOFIELD
SAVILE M. SYKES
W. EVELYN WRIGHT
LEONARD STOREY

Admission Committee.

R. D. WARD, J.P.
A. S. McCREA, J.P.
AMOS CULPAN
DENTON WALKER
T. H. BEDWORTH
H. RAYMOND LEIGH
ERNEST MIDGLEY.

THOS. ASHTON
T. H. BATES
LEONARD INGHAM
W. SWIFT
J. W. SUNDERLAND
GEORGE NORMANTON

Buildings Committee.

LEWIS RHODES, M.A., J.P.
CHAS. ROBERTSHAW, J.P.
FRANK LEE, J.P.
CHAS. W. CROSSLEY, J.P.
W. DENHAM
A. CULPAN

T. H. BEDWORTH
DR. W. B. WISHART
ERNEST E. MILNES
W. S. TETLEY
SAVILE M. SYKES.
R. B. WHITWORTH

Mechanical Appliances Committee.

LEWIS RHODES, M.A., J.P.
CHAS. ROBERTSHAW, J.P.
FRANK LEE, J.P.
WM. DENHAM
LEONARD INGHAM

W. BONNER
W. SWIFT
LEVI LUMB
H. RAYMOND LEIGH
GEORGE WAINWRIGHT, J.P.

ROYAL HALIFAX INFIRMARY.

THIS Institution was founded in the year 1807, and opened in 1808 as a Dispensary only, and as such it has since been continuously open for the treatment of Out-Patients.

In the year 1815 a few beds were first provided for the reception of severe accident cases and those requiring operations.

The Old Infirmary Building was opened for the reception of In-Patients in April, 1838. In 1863-4 the building was enlarged, and further enlarged in 1874, when the total number of beds was raised to 70. The adjoining Assembly Rooms were purchased in 1877, and provided accommodation for a Children's Ward, which was opened in 1881, with 16 beds. Some of the rooms so acquired were used for consulting and waiting rooms for Out-Patients, dispensary, and nurses' bedrooms. In 1883 the number of beds in the Infirmary was further increased by 13, and in 1891 one more bed was added, making a total number of 100 beds available for the use of In-Patients. The necessity for further accommodation, however, became extremely urgent, and as the old premises could not be enlarged, it was decided to build a New Infirmary, and for this purpose large sums of money were subscribed. The foundation stone of the present structure was laid on the 17th of June, 1893, with Masonic honours, by the Earl of Mount Edgumbe. The New Infirmary was formally opened on the 25th of July, 1896, by their Majesties the King and Queen, (then their Royal Highnesses the Duke and Duchess of York), and in declaring the same open His Royal Highness the Duke of York intimated that by command of Her Most Gracious Majesty (our late lamented Queen Victoria) the Institution would in future be called the "Royal Halifax Infirmary."

The Donations towards the erection of the Royal Halifax Infirmary Buildings have been most munificent and quite unparalleled in the district, and they have enabled the Committee to erect buildings which may be truly said to be in every way suitable for their purpose and worthy of their object, and of the important and populous district which the Infirmary has to serve.

Generous gifts of £5,000 each have been made to cover the cost of four of the six Ward Pavilions at present erected, the Donors being respectively Mrs. Williams, of Moor Park, Harrogate; Miss Rawson, of Mill House, near Halifax, and other members of the Rawson family; The Right Hon. Sir Savile Brinton Crossley, Bart., Somerleyton Hall, Lowestoft; and Messrs. John Baldwin and William Baldwin, of Halifax. These Pavilions are respectively known as "Joshua Appleyard Ward," the "Rawson Ward," the "Crossley Ward," and the "Baldwin Ward."

The Royal Halifax Infirmary was utilised for the reception of Patients in November, 1896, the whole of the Patients being removed to it from the old Infirmary on the 3rd day of that month.

In 1899 the Misses Porter, of Savile Royd, contributed £5,000 to cover the cost of the Ward Pavilion which is known as the "Porter Ward."

In 1910, Mrs. Marke Wood, of Liverpool, (daughter of the late Mr. H. C. McCrea) contributed £5,000 to cover the cost of the Ward Pavilion which is known as the "McCrea Ward."

In 1921 an Open Air Ward was added, this being endowed by the Will of the late Miss Ann Holt by £5,000.

In 1925 the Linford-Moore Kitchenman Ward built from the proceeds of a Legacy of £5,000, and accumulations from 1907 to 1924, supplemented by donations of £2,000 from Mr. Frank Lee, J.P., and £1,000 each from Sir William Bulmer and Sir Harold Mackintosh, was opened as a Maternity Ward by H.R.H. Princess Mary, Vicountess Lascelles. The building contains four wards of four beds each and four wards of one bed each.

The cost of the garden in front of the Ward (£500) was defrayed by Mr. John E. Whittaker of Halifax.

Also in 1925 a new X Ray Ward was built and equipped with the latest X Ray Apparatus through the generosity of Mr. Joseph Whitaker, J.P., who defrayed the cost of building new rooms for the Orthopœdic Department under the Ward, and new Nurses' Bedrooms over the Ward. The cost amounted to £7,500 and the gift was made by Mr. Whitaker in memory of his parents, the late Mr. and Mrs. Richard Whitaker, and his son, the late Dr. Frederick Whitaker, M.A., M.B., B.C. (Cantab.), who for some time prior to the Great War rendered valuable service to this Institution as a Member of the Honorary Medical Staff. The new X Ray Ward was opened on July 29th, 1925, by the Rt. Hon. Lord Somerleyton, G.C.V.O.

Also in 1925 a new Orthopœdic Department was equipped, and "The Ex-Mayors' of Halifax Fund" and accumulations amounting to £859 17s. 3d., were used for this purpose.

In 1926 the Samuel Watkinson Operation Theatre was built and equipped with the latest appliances, the heating and ventilation forming a special feature. A donation of £5,000 was given for the Building and Equipment of this Theatre by Mr. Samuel Watkinson, Senior, of Shelf Hall, near Halifax (in memory of his father and mother, his first wife, his eldest son James and his daughter Annie, as an expression of gratitude for the good health with which he has been blessed and the desire to help others) and the Theatre was formally opened on October 20th, 1926, by Sir Berkeley Moynihan, K.C.M.G., C.B., President of the Royal College of Surgeons of England.

In 1927 the late Mr. Ernest Shaw Redman, of Well Royd, Halifax, gave £10,000, to the Infirmary for the purpose of building a Pathological Laboratory and two Open Air Wards, and stipulated that any balance should be placed to the Endowment Fund. Unfortunately Mr. Redman died before the completion of the buildings. The cost of the buildings including equipment, was £7,000, leaving £3,000 to place to the Endowment Fund. On the day of the opening it was announced that Mr. Redman's Executors had given a further sum of £1,000 to the Endowment Fund, making in all £4,000 for that Fund. The formal opening of these extensions was carried out on October 24th, 1928. The Pathological Laboratory was opened by Professor Stewart, of Leeds; the Open Air Ward attached to Crossley Ward was opened by Mrs. Charles Robertshaw, wife of the President, and the Open Air Ward attached to MrCrea Ward by Mrs. Frank Lee, wife of the Ex-President.

In 1928 it was decided to build additional accommodation for the Nursing Staff. The President, Mr. Charles Robertshaw, J.P., made an appeal for funds and was successful in raising upwards of £22,000 for the building. A New Home with accommodation for forty nurses, a sister and domestic staff was completed in 1929. The formal opening was performed by the Lady Savile on 30th October, 1929. Included with the New Home is the "Robert Whitworth" Hall, the gift of Mrs. Robert Whitworth in memory of her husband. The Hall is of great benefit to the Nurses for lectures, meetings and recreative purposes.

Also on 30th October, 1929, the Lady Savile opened the "Frank Lee" Ward, which is used for patients requiring minor operations.

In the seven Ward Pavilions, three Open Air Wards and the "Frank Lee" Ward now in use there is accommodation for 230 In-Patients.

The Medical Staff consists of four senior Honorary Surgeons, one Physician, two Honorary Ophthalmic Surgeons, one Honorary Radiologist, two Assistant Honorary Surgeons, one Pathologist, two Honorary Dentists, and a Resident Surgical Officer, and three House Surgeons.

The income is derived from investments, annual subscriptions, workpeople's contributions, congregational collections, and donations.

Placed in the centre of a large town and parish, the Institution ministers to the wants of a district containing a population of upwards of 200,000, many of whom are exposed to special risks, and liable to accidents.

Great interest is taken in the welfare of the Institution, as is evinced by the liberal support it receives from all sections of the community.

A List of the Presidents

OF THE

ROYAL HALIFAX INFIRMARY

From its Opening in 1808.

NAME.	FROM	TO
REV. HENRY WILLIAM COULTHURST, D.D.	1808	1817
REV. SAMUEL KNIGHT, A.M.	1818	1827
THE VEN. ARCHDEACON MUSGRAVE, D.D. ...	1828	1870
JOHN CROSSLEY	1871	1871
WILLIAM HENRY RAWSON	1872	1874
JOSHUA APPLEYARD	1875	1877
HENRY HOLT HIGHLEY	1878	1880
EAGLAND BRAY	1881	1883
JOHN WHITELEY WARD	1884	1886
JOHN EDWARDS HILL... ..	1887	1889
JOHN WHITLEY	1890	1892
THOMAS HENRY MORRIS	1893	1895
THE RIGHT HON. SIR SAVILE BRINTON CROSSLEY, BART.	1896	1898
THE VEN. ARCHDEACON BROOKE, M.A. ...	1899	1901
EDWARD HUNTRISS	1902	1904
JOHN E. SHAW	1905	1907
J. SELWYN RAWSON	1908	1910
REV. G. E. ASPINALL, MA.	1911	1913
JOHN F. HIRST	1914	1917
CHARLES W. CROSSLEY	1918	1920
W. A. SIMPSON-HINCHLIFFE	1921	1923
FRANK LEE	1924	1926
CHARLES ROBERTSHAW	1927	1929
LEWIS RHODES, M.A.	1930	

A List of the Honorary Medical Officers

OF THE

ROYAL HALIFAX INFIRMARY

From its Opening in 1808.

NAME.	FROM	TO
ROBERT PALEY, M.D.	1808	1820
JOHN THOMSON, M.D.	1808	1817
JOSEPH SUNDERLAND	1808	1835
WILLIAM GARLICK	1808	1825
RICHARD MOULSON, M.D.	1818	1839
MASON STANHOPE KENNY, M.D.	1821	1851
ABRAM JUBB	1826	1846
JOHN LISTER	1836	1855
WILLIAM ALEXANDER, M.D.	1840	1888
LAWRENCE BRAMLEY	1847	1867
JAMES HOLROYD	1847	1855
WILLIAM PALEY, M.D.	1852	1860
T. H. CRESSWELL	1856	1866
W. H. PEACOCK	1856	1869
WILLIAM WIGHTMAN, M.D.	1867	1871
J. HODGSON WRIGHT	1867	1897
WILLIAM NOWELL	1868	1881
SOLOMON CHARLES SMITH, M.D.	1868	1892
ABRAHAM JUBB... ..	1870	1883
THOMAS BRITTON, M.D.	1875	1886
E. WEST-SYMES, M.D.	1882	1906
F. E. MACAULAY	1884	1890
R. G. ALEXANDER, M.D.	1886	1907
G. D. CROWTHER	1886	1890
PRIESTLEY LEECH, M.D.	1890	1919
ALFRED MANTLE, M.D.	1890	1908
J. CROSSLEY WRIGHT	1892	1926
W. LOCKWOOD, M.D.	1898	1904
SAMUEL LODGE, M.D.	1898	1924
T. H. HUNT, M.D.	1904	1918
F. WHITAKER	1906	1916
P. K. STEELE	1907	1913
STANLEY COLYER, M.D.	1909	1909
W. B. WISHART	1909	...
J. F. HODGSON, M.D.	1913	...
N. V. MITTON	1919	...
McWILLIAMS HENRY	1919	...
P. LUND POLLARD	1919	...
R. W. GREATOREX	1924	...
ERIC GORDON BARKER... ..	1924	1925
W. OLIVER LODGE, M.D.	1924	...
HAROLD FRANKLYN	1925	...
T. LINDSAY CLARK, M.D.	1926	...
STUART BOLTON, M.D.... ..	1926	...

REPORT.

The Board of Management has pleasure in presenting to the Governors of the Royal Halifax Infirmary the Annual Report for the year ending 31st December, 1929.

The total number of persons who were treated during the year was 17,025, as against 15,683 in the previous year.

The number of in-patients in the Infirmary on January 1st, 1929, was 166, and the number of admissions during the year 3,948, making a total of 4,114 in-patients during the year, as against 4,031 in 1928, being an increase of 83.

The number of Maternity cases treated in the "Linford Moore Kitchenman Ward" was 360, and the number of children born was 340, as against 371 and 344 respectively in 1928, being a decrease in the number treated of 11 and in the number of children born of 4. The number of attendances at the Ante-Natal Clinic was 2,168 as against 1,886 in 1928.

The number of beds available for patients during the year was 228, and the daily average number of in-patients or beds occupied has been 190, as against 184.5 in 1928.

The average duration of treatment of in-patients during the year has been 17.6 days, as against 17.4 last year. The rate of mortality has been 4.8%, or deducting 40 patients who died within 24 hours of admission 3.8%, as against 4.3 and 3.2% respectively.

The average cost for the year of each in-patient treated and discharged was £6 5s. 11d., as against £6 3s. 6d. in 1928. The average cost per occupied bed per annum was £130 1s. 2d., as against £129 6s. 7d. in 1928.

The number of out-patients who were treated during the year is as follows:—

Out-patients on the books 31st December, 1928...	...	1,534
Out-patients admitted with recommendations	...	2,926
Ophthalmic Out-patients admitted	...	2,486
In-patients made Out-patients	...	1,781
Casualty cases (including those made Out-patients)	...	4,184

Making a total of ... 12,911
as against 11,652 out-patients treated during the previous year. The number of Dental cases included in the above is 133, Orthopædic cases 1,106, and X-Ray and Sunlight cases 3,531. The number of Pathological examinations was 1,498.

The Board is pleased to report that the Workpeoples' Contributions during the year under review have again reached a record figure, namely :—£9,659 14s. 7d., being £167 in excess of 1928 collections which were at that time a record. While fully appreciating the success of last year's collections, especially in view of the depressed state of trade locally, the Board make a special appeal for still further support in order that the total of £10,000 may be reached and exceeded. The Board regrets to have to report a slight reduction in the amount collected by way of Annual Subscriptions. In view of the fact that there was also a reduction under this head in 1928, the Board wishes to call special attention to this fact and makes an appeal for larger support during 1930.

It will be seen that during 1929 the expenditure has exceeded the income by approximately £300, and it has not been possible to set aside any sum to Renewals Account. This is the first time for some years that the income has not equalled the expenditure, and the Board wish this fact to be impressed on the public of Halifax and District.

As is well known, numerous additions have been made to the Infirmary during the past few years, notably The Linford Moore Kitchenman (Maternity) Ward, The Whitaker X-Ray Ward, the Orthopædic Department, the Samuel Watkinson Operating Theatre, and the Redman Open Air Wards and Pathological Laboratory. In connection with the new Pathological Laboratory it was stated in the last Annual Report that Dr. H. V. Phelon was engaged as part-time Pathologist. The Board is now glad to state that on 1st January, 1930, Dr. Phelon began his appointment as a full time Pathologist. It is hoped that local medical practitioners will make more use of this department. The same arrangement for purifying the air in the new Laboratory has now been made as in the Operating Theatres and X-Ray Department, namely a continuous supply of filtered air.

The outstanding features of the year under review, from the point of view of development, have been the completion of the erection of the New Nurses' Home and the Frank Lee Ward, the latter having been erected through the generosity of Mr. Frank Lee, J.P., the Ex-President. As was pointed out in the last Annual Report, the number of resident staff has increased regularly, but the accommodation has remained practically stationary. The expense of erection of the Hall of the new Nurses' Home (called the Robert Whitworth Hall) was defrayed by Mrs. Robert Whitworth in memory of her husband, and the Hall is already proving of great benefit to the Nurses and Staff for lectures, meetings, and recreative purposes. The Home contains 44 bedrooms, each with hot and cold water laid on,

and also sitting rooms for the sisters, nurses, and domestic staff. The erection of the Frank Lee Ward has supplied a long felt want, namely a small ward for the use of patients undergoing minor operations who are only detained in the Infirmary for 48 hours or less. There are six beds in this ward and it is already proving of great use to the Institution. The official opening of the Nurses' Home and Frank Lee Ward was performed by the Lady Savile on 30th October, 1929, and the numerous guests at the opening ceremony expressed admiration at the recent additions to the Institution. The total cost of the Nurses' Home, including the Frank Lee Ward, Connecting Corridor, and all furniture and equipment, was £22,805 8s. 11d., and until shortly before the opening there was a deficiency of approximately £2,000. This deficiency was met by the President (Mr. Charles Robertshaw, J.P.) and Mr. Frank Lee, J.P., who subscribed a further sum of £1,000 each. A full list of subscribers to the Nurses' Home Fund will be found later. The Board also wishes to thank Messrs. John Crossley & Sons Limited for their gift of carpets for the entire Home, and others who have presented gifts in kind towards the furnishing of the Home.

The Board desires to mention three matters which may materially affect the Institution in future years. First, for some time a Committee of the British Hospitals' Association representing all the voluntary hospitals in the country has been examining the question of instituting schemes of pensions for nurses. A scheme of this kind is eminently desirable, and already has been adopted by some hospitals. The great difficulty in launching such a scheme would be the cost, but your Board is **keeping** in touch with this development, though nothing definite has yet been decided. Secondly, by Section 13 of the Local Government Act 1929, provision was made for the Public Assistance Committees of every County Council and County Borough to consult existing voluntary hospitals with regard to hospital needs and treatment for each particular district. During the year a preliminary meeting has been held with a Sub-Committee of the Halifax Corporation, when the matter was discussed in general terms. Thirdly, your Board has decided to be represented on a new body called the Yorkshire Voluntary Hospitals' Committee. This body has been formed on similar lines to the King Edward's Hospitals Fund in London, with the idea of increasing the funds collected and dealing with matters of general interest to voluntary hospitals in Yorkshire.

As was pointed out in the last Annual Report it has long been felt that one of the most pressing needs in Halifax is the provision of accommodation for paying patients at the Infirmary. Between those who become patients in a Private

Nursing Home and the inmates of the Infirmary there is a large class of people who on the one hand cannot afford the facilities offered at the former, and on the other hand are not strictly eligible for treatment at the Infirmary as at present constituted. This matter is still receiving the serious consideration of your Board.

The Gardens' Committee has to report another successful year. With the completion of the Nurses' Home the gardens under cultivation have been considerably extended, the whole of the grounds around the Home having been tastefully laid out, and well planted with forest trees, roses, shrubs and flowering plants. The produce from the Kitchen Gardens and fruit trees has all been used in the Infirmary, and exceeds that of previous years, amounting in value to £76, based on wholesale market prices.

The Board is pleased to announce the receipt of the following generous bequests during the year :—

Administrator (with the Will annexed) of Mrs. Elizabeth Ann Wadsworth, late of Halifax, £1,533 10s. 5d.

Executors of Mr. Ernest Shaw Redman, late of Halifax (additional), £1,052 10s. 0d.

Executors of Mrs. Ellen Taylor, late of Halifax (to endow a bed), £1,000.

Executors of Mr. James Albert Fleming, late of Halifax, £900.

Executors of Miss Sarah A. Horsfall, late of Halifax, £500.

Executor of Mrs. Lucy White, late of Halifax, £300.

Executors of Mrs. Anne Foyl, late of Southport, £200.

Executors of Mrs. Barbara Broadhead, late of Halifax, £100.

The Board desires to thank Dr. McWilliams Henry, Executor of Dr. Madden, for his gift of an Obstetrical Bed, a trolley, and two sterilizers, and Mr. Savile Sykes for the gift of a Ureological Chair.

The Board desires to thank Lady Fisher-Smith and Members of the Yorkshire Voluntary Hospitals' Egg Collection Committee for the organisation of the "Infirmary Egg Day," which resulted in upwards of 30,000 eggs being handed over to the Infirmary.

The Board finally wishes to thank the Collectors in Workshops, the Alexandra Rose Day Committee and Helpers, the Demonstration Committee, Infirmary Ball Committee, Ladies' Needlework Guild, the Promoters of Concerts, Theatrical Performances, Cricket and Football Matches, Whist Drives and Dances, Toc H. for collecting silver paper for the Infirmary, the local Press, and all others who have by their efforts rendered assistance.

In conclusion, it cannot be too strongly emphasized that while recent improvements and additions have greatly increased the efficiency of the Institution, the cost of upkeep is correspondingly greater, and therefore increased annual income must be obtained. There appears to be an impression abroad that the Infirmary is a rich Institution and that consequently efforts to raise money can be relaxed. The Board wishes most emphatically to rebut this impression and need only call attention to the fact that, as mentioned above, there is a substantial deficit on the year's working. The Board therefore, makes a strong appeal for largely increased support in the future.

INCOME AND EXPENDITURE ACCOUNT.

For the year ending December 31st, 1929.

Dr.	RECEIPTS.	(For particulars see pages 26 to 31; 51 to 107.)				PAYMENTS.				Cr.
		1929.		1928.		1929.		1928.		
		£	s. d.	£	s. d.	£	s. d.	£	s. d.	
To Donations and Bequests, of £10 and upwards ...	6,007 5 5							6,184 3 9		5,886 13 0
Less Transferred to General Investment Account ...	5,589 0 5									
Donations and Bequests under £10		418 5 0		521 1 6				422 10 11		360 12 6
Donations from Grateful Patients		95 8 3		136 8 3				89 16 11		93 1 8
Ordinary ...	2,145 18 0							3,236 0 3		2,978 13 1
Maternity ...	956 7 6							657 6 6		840 17 5
Collecting Boxes, Clubs, Hotels, &c.		3,102 5 6		2,952 18 6				1,771 2 4		1,818 16 3
Annual Subscriptions		443 11 6		346 14 4				10,232 18 3		9,643 4 9
Workpeople's Contributions		2,832 6 0		2,836 4 7				3,164 6 4		3,268 12 2
Congregational Collections		9,659 14 7		9,492 11 5				2,020 12 9		1,739 12 4
Concerts, Entertainments, Whist Drives, &c. ...		526 11 7		548 18 1						
Interest, Dividends and Rents		1,593 5 2		1,852 18 4				27,778 18 0		26,630 3 2
Do. "Kitchenman Trustees" ...		6,028 0 9		5,663 15 8				92 5 0		44 18 6
Sundry Receipts ...		337 14 7		338 4 3						
Total Ordinary Income		2,450 18 1		2,191 18 9						
Exors. of Dr. Madden ...		27,488 1 0		26,882 3 8				27,871 3 0		26,675 1 8
Mr. Geo. Normanton (Dental Chair)		92 5 0								
Mr. J. Standeven (Centrifuge) ...				34 0 0						200 0 0
				10 18 6						
Total Income		27,580 6 0		26,927 2 2						
Balance (per Summary) ...		290 17 0								
		£27,871 3 0		£26,927 2 2				£27,871 3 0		£26,927 2 2
By Housekeeping—Provisions ...										
Do. Washing and Cleaning Requisites ...										
Stimulants for Patients										
Coals, Gas, Water, &c.										
Household Furnishings										
Repairs, Painting, Cleaning, &c.										
Salaries and Wages ...										
Drugs and Surgical Requisites										
Miscellaneous Expenses										
Total Ordinary Expenditure ...										
Extraordinary Expenditure										
Total Expenditure										
Transfer to Renewal A/c.										
Balance (per Summary) ...										

RENEWAL ACCOUNT.

Cr.

Dr.		1929—Dec. 31st.		1929—Dec. 31st.		Cr.	
		£	s. d.	£	s. d.	£	s. d.
To Balance from last year's Report		...	594 7 1	By Pipe Covering		...	127 13 6
,, Sale of Boiler Feed Pump		...	15 0 0	,, Filtering Apparatus (Path. Lab. Ventilation)		...	165 0 0
,, Bank Interest		...	12 19 1	,, New Chimney Stacks		...	135 17 8
				,, New Exit and Lights and Trellis Screen		...	175 11 8
				,, Balance (per Summary)		...	18 3 4
			<u>£622 6 2</u>				<u>£622 6 2</u>

DR. HUNT'S FUND FOR NURSES.

Cr.

Dr.		1929—Dec. 31st.		1929—Dec. 31st.		Cr.	
		£	s. d.	£	s. d.	£	s. d.
To Balance from last year's Report		...	243 4 9	By Nurse to Edith Cavell Home		...	3 0 0
,, Bank Interest		...	6 1 9	,, Balance (per Summary)		...	246 6 6
			<u>£249 6 6</u>				<u>£249 6 6</u>

CONVALESCENT FUND INVESTMENT ACCOUNT.

Cr.

Dr.		1929—Dec. 31st.		1929—Dec. 31st.		Cr.	
		£	s. d.	£	s. d.	£	s. d.
To Balance from last year's Report		...	1,720 0 0	By Halifax Corporation 5% Bonds		...	300 0 0
				,, Halifax Corporation 6% Bonds		...	1,420 0 0
			<u>£1,720 0 0</u>				<u>£1,720 0 0</u>

Dr.

GENERAL

Receipts.

1929—Dec. 31st.					£	s.	d.
To Balance from last year's Report...	132576	17	9
„ Transfer from Income and Expenditure Account	5589	0	5

Carried Forward ... £138165 18 2

INVESTMENT ACCOUNT.

Cr.

			Investments.		Cost.		
					£	s.	d.
1929—Dec. 31st.							
By	£1002 10s. 1d. 2½% Consols (Nutter's Legacy)	}	1100	5	0
„	£100 2½% Consols (J.E.)				
„	INDIA 3½% STOCK :—						
	£735 6s. (Endowment of a Child's Cot by Lady M. C. Edwards)				750	0	0
	£737 2s. (Endowment of a Child's Cot by Mr. and Mrs. Hinchliffe-Hinchliffe)				750	0	0
	£849 5s. 2d. (Endowment of a Child's Cot by Mrs. Harriet S. Rawson, Mr. F. Gerald S. Rawson, and Mr. J. Selwyn Rawson)				1000	0	0
	£1030 19s 4d. (Endowment of a Child's Cot by Miss Huntriss)				1000	0	0
„	3½% CONVERSION STOCK :—						
	£2573 0s. 10d. (Mr. John Whitley's Fund)				1900	0	0
	£1375 16s. 3d. (Endowment of a Bed by Mr. Frank Patchett's Legacy)				1000	0	0
	£411 6s. 9d.				300	0	0
	£1371 2s. 9d. (Endowment of a Bed by Mr. & Mrs. R. D. Ward)				1000	0	0
	£1371 2s. 9d. (Endowment of a Bed by Mr. and Mrs. J. Robertshaw)				1000	0	0
	£2056 13s 10d.				1500	0	0
	£2677 11s. 6d.				2000	0	0
	£6440 17s. 0d.				5000	0	0
	£1685 17s. 11d.				1250	0	0
„	£3216 7s. 0d. 4½% Conversion Stock, 1940/44				3090	0	0
„	£23,075 14s. 10d. Local Loans 3% Stock				14,591	10	10
„	£857 18s. 10d. Local Loans 3% Stock				572	4	11
„	£790 0s. 4d. Local Loans Registered 3% Stock, (part endowment of Bed by Exors. of Mrs. H. L. Wood)				500	0	0
„	4% FUNDING STOCK 1960/90 :—						
	£1190 (Endowment of an Adult Bed by Mr. Alfred Wallis)				1000	0	0
	£1205 9s. 6d. (Endowment of a Child's Cot by Mrs. L. J. Crossley)				1000	0	0
	£1281 1s. (Endowment of a Child's Cot by Mrs. Donald Sagar and Children)				1000	0	0
	£1352 14s. 9d. (Endowment of a Bed by Mr. G. Normanton)				1000	0	0
	£6251 8s. 8d. (Endowment of "The Ann Holt Ward")				5000	0	0
„	4% CONSOLIDATED STOCK :—						
	£5763 5s. 0d. (Mrs. Agnes Marke Wood's Legacy)				5000	0	0
	£1152 15s. 0d. (Mr. Joseph Shoesmith's Legacy)				1000	0	0
	£4519 8s. 8d. (Mr. Ernest Shaw Redman's Endowment)				4000	0	0
	£1221 6s. 7d. (Exors. of Mr. Ernest Shaw Redman)				1052	10	0
	£1060 5s. 4d. (Exors. of Mr. Jas. A. Fleming)				900	0	0
	£1179 16s. 6d. (Mrs. Ellen Taylor's Legacy, Endowment of a bed)				1000	0	0
	£1847 12s. 3d. (Mrs. E. A. Wadsworth's Legacy, in memory of her father and mother)				1533	10	5
	£5645 5s. 4d.				4982	19	7
„	£5167 17s. 6d. Queensland Government 3½% 1945 Stock (Misses Porter Donation)				5000	0	0
„	£1717 2s. 2d. Queensland Government 5% Stock 1940/60				1691	10	0
„	£1000 South Australian Government 3½% Inscribed Stock, 1939...				1000	0	0
„	£2000 New South Wales 4% Inscribed Stock 1942/62				2025	4	0
„	£250 Dominion of Canada 3½% Stock 1930/50				153	15	0
„	£1187 13s. 7d. London County Consolidated 5% Stock 1940/60 (Mr. J. T. Sutcliffe's Legacy)				1000	0	0
„	£427 18s. 1d. London County Consolidated 3½% Stock (Sale of High Royd Cottages)				260	0	0
„	£1000 Tyne Improvement Commissioners 5% Mortgage Loan (Rev. H. McCrea's Legacy)				1000	0	0
„	£8500 Bradford Corporation 3½% Debenture Stock				8500	0	0
Carried Forward					£83,106	19	4

Dr.

GENERAL

Receipts.

1929—Dec. 31st.

To Balance—Brought Forward

£ s. d.
138165 18 2

NOTE.—The market value as at December 31st, 1929, of the Investments in this account as valued by the Honorary Treasurer was £118,009.

The following Properties, &c. are also held in trust for the Institution:—

The Buildings and Land forming the present Infirmary premises.

A Field at Wainstalls.

10/- Shares of the British Cotton Growing Association, reduced from £1 shares to 10/- shares in 1928 by repayment of 10/- per share, presented to the Institution as follows:

Workpeople of the Colden Manufacturing Co., Limited, Hebden Bridge	... 8 Shares
Workpeople of J. M. Bowman	... 6 Shares
Workpeople of The Stones Mill Co., Ltd.	4 Shares
Workpeople of S. Whitley & Co., Ltd.	15 Shares
Workpeople of Geo. Lumb Ltd.	... 4 Shares
Workpeople of S. Dugdale, Son & Co., Ltd.	... 6 Shares

£138165 18 2

INVESTMENT ACCOUNT—Continued.

Cr.

Investments.

1929—Dec. 31st

Brought Forward

...

£ s. d.
83106 19 4

By HALIFAX CORPORATION:—

£1000 6% Bonds (Endowment of a Child's Cot by Mr. and Mrs. Alfred Wallis)	1000	0	0
£1000 6% Bonds (Messrs. Foster's Donation, 1894)	1000	0	0
£1000 6% Bonds (Endowment of a Bed by Mr. & Mrs. Robert Whitworth)	1000	0	0
£500 6% Bonds (Miss Moss' Donation, 1889)	500	0	0
£400 6% Bonds	400	0	0
£2000 6% Bonds (Mr. Dawson's Donation)	2000	0	0
£2000 6% Bonds (Ellis's Trust)	2000	0	0
£1000 6% Bonds (Mr. Wm. Gaukroger's Legacy)	1000	0	0
£2000 6% Bonds	2000	0	0
£1300 Bonds and Mortgages (various)	1300	0	0
£74 2s. 1d. New Market Stock 10½%	74	2	1
.. £3420 11s. 9d. Birmingham Corpn. 3% Stock (Highroyd Trust)	3365	0	0
.. £375 The Queensland National Bank Ltd. Int. Inscribed Deposit Stock 3½%	375	0	0
.. £720 Southern Railway 5% Pref. Stock (Mr. T. H. Rushforth's Donation)	999	4	0
.. £923 Great Western Railway 4% Debenture Stock (Endowment of a Bed by Mr. E. J. Oates' Legacy)	1000	0	0
.. LONDON MIDLAND & SCOTTISH RAILWAY:—			
£2000 4% Preference Stock	2296	15	0
£826 4% Preference Stock (Endowment of a Child's Cot by Exors. of the late Mrs. Sarah Sharp, Hebden Bridge)	1000	0	0
£2022 4% Preference Stock	2220	0	6
£818 4% Preference Stock (Mr. Edward Crossley's Legacy)...	999	9	5
£826 4% Preference Stock (Mr. A. Scott's Legacy)	1000	0	0
£1651 4% Preference Stock (Miss Porter's Legacy)	2000	0	0
£332 4% Preference Stock (The Hebden Trust)	403	6	6
£120 4% Preference Stock	70	13	6
£100 4% Preference Stock	84	0	0
£889 4% Debenture Stock (Endowment of a Bed by Mrs. Walter Freeman's Legacy)	1000	0	0
£4519 4% Debenture Stock (King Edward VII Memorial Committee Donation)	5060	0	0
£936 4% Deb. Stock (Mr. H. Murgatroyd Thomas' Don.) ...	1000	0	0
£2000 4% Guaranteed Stock	2266	8	6
£4415 4% Guaranteed Stock (Mrs. Marke Wood's Donation)	5000	0	0
.. LONDON & NORTH EASTERN RAILWAY:—			
£1194 3% Debenture Stock (Endowment of a Child's Cot by Misses Porter)	1000	0	0
£1025 3% Debenture Stock (Endowment of a Child's Cot by Mr. John E. Greenwood)	1000	0	0
£1223 3% Debenture Stock (Endowment of a Child's Cot by Mr. A. G. Eastwood's Legacy)	1000	0	0
£1266 3% Debenture Stock (Miss Betsy Crossley's Legacy) ...	1000	0	0
£750 4% 1st Guaranteed Stock	592	12	5
£2000 4% 1st Guaranteed Stock	2389	16	0
£1021 4% 1st Guaranteed Stock (Endowment of a Child's Cot by Mr. and Mrs. R. D. Ward)	1000	0	0
.. House No. 42, Glen Terrace... ..	366	0	6

£138,165 18 2

CONVALESCENT FUND INCOME ACCOUNT.

CONVALESCENT FUND INCOME ACCOUNT.				Dr.		
1929—Dec. 31st.				£	s.	d.
To Balance from last year's Report	...	829	0 4	By Cost of 20 Patients Convalescent Homes	...	120 6 9
„ Interest from Investments	...	82	11 2	„ Royal Bath Hospital, Harrogate (Subs.)	...	2 2 0
„ Bank Interest	...	20	19 9	„ Balance—(per Summary)	...	818 14 6
„ Patients' Contributions	...	8	12 0			

MEMORIAL ACCOUNT.

Dr.	MEMORIAL ACCOUNT.		Cr.
	1929.—Dec. 31st.	1929.—Dec. 31st.	
To Balance from last year's Report	...	By Balance (per Summary)	...
„ Bank Interest
	£ s. d.		£ s. d.
	141 14 1		145 4 10
	3 10 9		
	<u>£145 4 10</u>		<u>£145 4 10</u>

NURSES' HOME ACCOUNT.

Dr.		Nurses' HOME ACCOUNT.		Cr.	
	1929—Dec. 31st.	£	s. d:	1929—Dec. 31st.	£ s. d.
To Donation to Nurses' Home as per list...	...	22,777	8 6	By Cost of Robert Whitworth Hall	... 3,400 0 0
" Proceeds of Performance by the Hx. Thespians	...	49	9 6	" " Frank Lee Ward	... 1,045 0 0
" Bank Interest	402	13 7	" " Nurses Home—Building, &c.	... 11,330 10 10
				" " Furnishings	... 1,460 1 6
				" " Passenger Lift...	... 346 7 0
				" " Heating, Lighting, &c....	2,355 19 2
				" " Fire Alarms & Extinguishers	93 19 4
				" " Garden & Sundry Expenses	147 8 5
				" " Connecting Corridor	... 1,836 13 5
				" " Boundary Wall	... 789 9 3
				" " Balance in Bank (per Summary)	... 424 2 8
					<hr/>
					£23,229 11 7

SUMMARY OF BALANCES.

Dr.

Cr.

1929—Dec. 31st.		1929—Dec. 31st.	
Dr.	Cr.	Dr.	Cr.
To Balance on Convalescent Fund Income Account...	£ 818 14 6	By Balance in Bank (General Account) ...	£ 4,941 7 8
" Balance on Renewal Account ...	18 3 4	" Do. (Convalescent Income A/c.) ...	818 14 6
" Balance on Memorial Account ...	145 4 10	" Do. (Renewal Account) ...	18 3 4
" Balance on Dr. Hunt's Fund Account ...	246 6 6	" Do. (Memorial Account)...	145 4 10
" Balance on Nurses' Home Account ...	424 2 8	" Do. (Dr. Hunt's Fund Account)	246 6 6
" Bal. on Gen. A/c. as at Dec. 31 1928 5,582 4 8		" Do. (Nurses' Home Account)	424 2 8
* Less Excess of Expenditure over ...	290 17 0	" Cash on hand ...	350 0 0
Income, 1929 ...	5,291 7 8		
	<u>£6,943 19 6</u>		<u>£6,943 19 6</u>

We beg to report that we have Audited the Accounts of the Royal Halifax Infirmary for the year ended 31st December, 1929, of which the foregoing Statements are Summaries. We certify that we have found the same to be correctly stated and sufficiently vouched. We have also examined the Securities and found them in order. The Title Deeds for the Land and Buildings have been produced to us.

29th January, 1930.

E. R. C. KERR, A.C.A. } Honorary
FRANK G. LEAROYD, A.C.A. } Auditors.

* At the Annual Meeting held on January 31st, 1930, the retiring President, Mr. Charles Robertshaw, J.P., handed a cheque for £290 17s. 0d. to the Hon. Treasurer to clear off the above deficit on the year's working.

RESOLUTIONS

PASSED AT THE

Annual General Meeting of Governors,

Held on Thursday, 30th January, 1930,

CHARLES ROBERTSHAW, Esq., J.P., President,

IN THE CHAIR.

- 1.—“That the Annual Report and Treasurer's Statement be and they are hereby adopted.”
- 2.—“That Lewis Rhodes, Esq., J.P., be elected President of the Institution for the ensuing three years.”
- 3.—“That the thanks of the Meeting be given to Charles Robertshaw, Esq., J.P., for the valuable services rendered by him as President during the past three years.”
- 4.—“That Sir Enoch Hill, J.P., be elected a Vice-President of the Institution for the ensuing three years.”
- 5.—“That A. N. Hoole, Esq., be elected an Honorary Secretary of the Institution for the ensuing three years.”
- 6.—“That Edgar Bairstow, Esq., A.C.A., be elected an Honorary Auditor of the Institution for the ensuing three years.”
- 7.—“That Messrs. A. J. C. Hirst, E. R. C. Kerr, F. W. Mills, W. Evelyn Wright, S. G. C. Rawson, H. Denham, H. Davenport and G. M. Whitehead be elected Members of the Board of Management for the ensuing three years, and Mr. E. Midgley for the ensuing year.”

- 8.--“That the grateful thanks of this Meeting be given to the Honorary Medical Staff for their very valuable and voluntary services to the Institution.”
- 9.--“That the best thanks of the Meeting be given to the Vice-Presidents, Honorary Treasurer, Honorary Secretaries, and Honorary Auditors for their valuable services during the past year.”
- 10.--“That the best thanks of the Meeting be given to the Collectors in the various Mills, Workshops, and other places where collections are made, and to all who have rendered assistance to the Institution.”

Special Meeting of Governors, Jan. 30th, 1930.

- ‘That Rule 30 be altered by the deletion of the words ‘the Ex-President’ and the substitution therefor of the words ‘the Past Presidents.’”

DETAILS OF EXPENDITURE FOR 1929.

Housekeeping.—PROVISIONS :		£	s.	d.	£	s.	d.
Butchers' Meat, 28,631 lbs.	1,237	18	9			
Ham and Bacon, 6,053 lbs.	391	1	8			
Fish and Poultry	630	14	0			
Vegetables and Fruit	477	8	9			
Milk, 15,953 gallons	1,395	17	6			
Eggs, 2,592	25	4	9			
Butter 6,712 lbs.	588	7	10			
Margarine 542 lbs.	22	0	3			
Bread, 45,102 lbs.	390	5	7			
Flour, 5,880 lbs...	40	0	0			
Cocoa, 522 lbs....	26	2	0			
Tea, 2,188 lbs.	203	5	3			
Sugar, 14,928 lbs.	163	5	4			
Coffee, 524 lbs....	43	2	6			
Rice, 1,992 lbs.	22	8	6			
Aerated Waters	27	5	11			
Sundry Groceries	499	15	2			
					6,184	3	9

Housekeeping.—WASHING AND CLEANING REQUISITES :

Soap	168	18	0			
Soda and Soda Ash,	44	15	0			
Ammonia	2	2	5			
Starch and Blue	19	3	3			
Turpentine, Floor Polish, Dis- infectants, &c.	187	12	3			
					422	10	11

Stimulants for Patients :

Bottled Ale and Porter	29	13	6			
Spirits	43	11	10			
Wine	16	11	7			
					89	16	11

Coals, Gas, Water, &c.:

	£	s.	d.	£	s.	d.
House Coal, 251 tons ...	376	1	1			
Engine Coal, Leading, &c., 2,177 tons 3 cwts. ...	1,850	1	1			
Gas, 710,000 cubic feet ...	122	12	7			
Water, 7,765,000 galls. ...	404	8	8			
Electric Power, 5,415 units ...	32	6	4			
Electrical Requisites, Engine Oil, &c. ...	450	10	6			
	<hr/>			3,236	0	3

Household Furnishings:

Drapery ...	501	7	11			
Earthenware and Glass ...	103	13	4			
Brushes, Baskets, &c. ...	52	5	3			
	<hr/>			657	6	6

Repairs:

Repairs and Renewals of Fur- niture ...	919	2	7			
Cleaning, Painting, &c. ..	851	19	9			
	<hr/>			1,771	2	4

Salaries and Wages:

House Surgeons, Pathologist, Dispensers, Secretary and Clerk ...	2,588	2	0			
Matron, Assistant Matron, Nurses, and Servants ...	5,132	11	2			
Engineers, Stokers, Porters, Plumbers, Groundsmen and Labourers ...	2,512	5	1			
	<hr/>			10,232	18	3

Drugs and Surgical Requisites:

Drugs ...	680	9	10			
Ice ...	4	8	6			
Methylated Spirit ...	26	15	4			
Calico, Flannel, Bandages, &c.	145	10	6			
Wadding ...	56	5	0			
Gauze ...	178	11	7			
Pink Jaconet ...	24	11	3			
Absorbent Wool ...	156	12	2			
Cellulose Wadding ...	23	18	4			
Lint ...	136	10	0			
Plaster ...	34	17	0			
Seltzogene Charges ...	6	14	6			
Rubber Gloves, &c. ...	120	13	5			
Serum ...	3	3	6			

Drugs, &c.—continued.			£	s.	d.	£	s.	d.
Anæsthetics	136	10	7			
Oxygen and Oxide Gas	38	14	6			
X Ray Appliances, &c.	639	1	9			
Medicine Bottles & Glassware			21	15	6			
Surgical Appliances,	52	13	11			
Surgical Instruments...	528	10	5			
Sundries	147	18	9			
			<hr/>			3,164	6	4

Miscellaneous:

Printing and Stationery	391	9	8			
Advertising	121	18	7			
Cheque Books, Postage,								
Carriage, &c.	87	1	8			
Nurses' and Servants' Uniforms			279	6	5			
Porters' Livery...	36	14	6			
Haircutting and Shaving	71	10	0			
Insurance—Accident, Fire								
and Boiler	96	8	1			
Rent, Rates, Taxes, &c.	243	4	9			
Hire of Room for Meetings	2	10	0			
Telephone Rent	80	12	5			
National Health and Unemploy-								
ment Insurance	422	4	4			
Nurses' Examination and								
Training Expenses...	44	2	0			
Nurses' Picnic	60	2	10			
Candidates' Expenses	10	12	2			
Garden	33	4	10			
Incidental Expenses	39	10	6			
			<hr/>			2,020	12	9

TOTAL ORDINARY EXPENDITURE ... £27,778 18 0

Extra-Ordinary Expenditure:

Obstetrical Bed, Trolleys and								
Sterilizer	£92	5	0

SUMMARY OF IN-PATIENTS.

Remaining in the House, December 31st, 1928	166	
Admitted during 1929	...	3,948
		———— 4,114
Cured and made Out-Patients	...	3,043
Relieved and Improved	404
Incurable	192
Discharged at Patients' request	...	38
Sent to Workhouse and Fever Hospital		36
Irregularity...	3
Sent to Convalescent Hospitals	...	20
Dead	188
Remaining in the House, Dec 31st, 1929		190
		———— 4,114

Table Showing the Number and Cost of Patients, &c.

				1929.
Total Ordinary Expenditure, including Repairs				
to Buildings and Furniture ...	£27,778	18	0	
„ Extraordinary Expenditure ...	£403	14	4	
Expenditure—In-Patients' Department	£24,710	14	2	
„ „ Out-Patients' „	£2,824	19	1	
„ Number of In-Patients treated to a conclusion				3,924
„ Number of Beds available during the year ^(10 months)				228
„ Do Do Do ^(2 months)				230
Average No. of In-Patients, or beds occupied...				190
„ Number of days' stay of each In-Patient				17·6
„ Cost of each In-Patient treated to a conclusion ...	£6	5	11	
„ Cost per occupied bed per annum ...	£130	1	2	
„ Cost of Food per occupied bed per annum (including Food for Patient and Staff) ...	£31	17	3	
„ Cost of Stimulants per occupied bed per annum ...				9/5d.
„ Cost of Drugs, Dressings and Surgical Instruments per occupied bed per annum ...	£12	3	1	
„ Daily Number of Household ...				119·2
Total Days' Maintenance—Patients and Household ...				112,867
Average Cost of Food per head per week for the entire Household and Patients ...				7/8d.
Total Number of Out-Patients, including those on the Books December 31st, 1927 ...				12,911
Total Number of Casualties treated ...				4,148
Average Cost of each Out-Patient ...				4/5d.
Total Number of Patients sent to Convalescent Homes ...				20
Total Number of Dental Cases ...				133

Appropriation of Expenditure to In-Patients and Out-Patients.

	Totals	Proportion to In-Patients	Cost of In-Patients	Proportion to Out-Patients	Cost of Out-Patients	Notes
Housekeeping— Provisions	£ s. d. 6,184 3 9	Estimated	£ s. d. 6,054 3 9	Estimated	£ s. d. 130 0 0	{ Board of the 3rd House-Surgeon, Casualty Sister and Nurse, is charged to Out-Patients.
Washing and Cleaning Requisites	422 10 11	,,	392 10 11	,,	30 0 0	
Stimulants	89 16 11	All	89 16 11	None	...	
Coals, Gas, &c.	3,236 0 3	Estimated	2,986 0 3	Estimated	250 0 0	{ Dispensers are charged $\frac{1}{4}$ to In-Patients and $\frac{1}{2}$ to Out-Patients. Secretary is charged $\frac{1}{4}$ to In-Patients and $\frac{1}{4}$ to Out-Patients. 3rd House-Surgeon, 3rd Porter, Casualty Sister & Nurse and Masseuses are charged to Out-Patients.
Household Furnishings, &c.	657 6 6	,,	647 6 6	,,	10 0 0	
Repairs	1,771 2 4	,,	1,661 2 4	,,	110 0 0	
Salaries and Wages	10,232 18 3	,,	8,882 18 3	,,	1,350 0 0	
Drugs and Surgical Requisites	3,164 6 4	,,	2,309 7 3	,,	854 19 1	
Miscellaneous Expenses ... 2,020 12 9						
Less Rates, &c. ... 243 4 9						
	1,777 8 0	,,	1,687 8 0	,,	90 0 0	
	£27,535 13 3		£24,710 14 2		£2,824 19 1	

ANALYSIS OF PATHOLOGICAL EXAMINATIONS, 1929.

Acitic Fluid	2
Ammonia Coefficient	68
Blood Calcium Content	1
Blood Coagulation Time	5
Blood Count	59
Blood Culture	13
Blood Films	16
Blood Group Test	1
Blood Sugar %	299
Blood Urea	54
Cerebro-Spinal Fluid	39
Diastase Test	3
Eye Swabs for Culture	41
Faeces Bacteriology	29
Faeces Fat Content	6
Faeces Occult Blood	0
Fluid from Knee, etc.	6
Fractional Test Meal	4
Fragility of Red Cells	2
Glucose Tolerance Test	9
Gonococci Smears and Cultures	59
Hairs ? Ringworm	16
Histology	163
Human Milk, Fat Estimation	6
Laevulose Tolerance Test	0
Pleural Fluids	8
Pus, Culture, etc.	64
Sputum ? T.B., etc.	70
Throat Swabs	42
Urea Concentration Test	32
Urine, General and Bacteriology	321
Urine ? Lead	4
Vaccines	19
Van den Bergh	10
Von Pirquet	0
Widal	27
Total						1498

Analysis of Pathological Examinations carried out for the Health Department, 1929.

Cerebro-Spinal Fluid	3
Ear Swabs	3
Faeces ? Typhoid	23
Hairs ? Ringworm	83
Milk, Bacterial Count	3
Milk, Microscopic Examination	2
Milk ? T.B.	6
Milk ? Typhoid	32
Nose Swabs	5
Pleural Fluid	1
Sputum ? T.B.	25
Throat Swabs	731
Urine ? Typhoid	1
Water ? Typhoid	15
Widals	50
Total						983

SUMMARY OF OPERATIONS.

Head and Neck	67
Thorax and Breast	42
Abdomen	416
Gynaecological	176
Operative Midwifery	24
Genito Urinary System	67
Hernia	132
Extremities	86
Ear, Nose and Throat	787
Eyes	133
Dental	33
Various	368
					2331

OPERATIONS PERFORMED.

Disease or Injury	Name of Operation	Cured	Improved	I.S.Q.	Died	Total
Operations on Head and Neck—						
Depressed Fracture ...	Decompression	5	—	—	2	7
Cerebral Abscess ...	Drainage	1	—	—	2	3
Tuberculous Adenitis ...	Excision of Glands	8	2	—	—	10
Branchial Cyst ...	Excision	2	—	—	—	2
Sarcoma of Maxilla...	Excision of Maxilla	1	—	—	—	1
Torticollis ...	Division of Sterno Mastoid	2	—	—	—	2
Epithelioma of Tongue & Lip	Diathermy and/or Excision	1	5	—	—	6
Adenoma of Thyroid	Partial Thyroidectomy	5	—	—	—	5
Exophthalmic Goitre...	Hemithyroidectomy	2	—	—	—	2
Rodent Ulcers of Face	Excision or Diathermy	5	—	—	—	5
Cerebral Tumour ...	Subtemporal Decompression	—	3	—	2	5
Naevus of Face ...	Excision	2	—	—	—	2
Parotid Tumour ...	Removal	2	—	—	—	2
Fibro Myoma of Palate	Excision	2	—	—	—	2
Epithelioma of Neck	Excision	1	1	—	—	2
Hydrocephalus ...	Tapping of Ventricles	—	—	1	1	2
Thyroglossal Cyst ...	Excision	2	—	—	—	2
Scald of Throat ...	Tracheotomy	1	—	—	—	1
Trigeminal Neuralgia	Injection of Alcohol	1	3	—	—	4
Cleft Palate ...	Plastic Operation	—	—	—	1	1
Compound Fracture of Mandible	Toilet and Suture	1	—	—	—	1

Operations Performed—Continued.

Disease or Injury	Name of Operation	Cured	Improved	I.S.Q.	Died	Total
Operations on Thorax, Breast—						
Carcinoma of Breast	Halstead's Operation	8	4	1	—	13
Chronic Mastitis	Amputation	7	—	—	—	7
Fibro Adenoma	Excision	14	—	—	—	14
Empyema Thoracis	Resection	4	1	—	2	7
Abscess of Lung	Resection	—	—	—	1	1
Operations on Abdomen, Stomach and Duodenum—						
Duodenal Ulcer	Gastro-jejunostomy	15	—	—	1	16
Gastric Ulcer	Gastro-jejunostomy	6	4	1	—	11
Duodenal Ulcer (Perforated)	Sutured	13	—	—	4	17
Duodenal Ulcer (Perforated)	Sutured and Gastro-jejunostomy	3	—	—	—	3
Gastric Ulcer (Perforated)	Sutured	7	—	—	1	8
Carcinoma of Stomach	Laparotomy	—	—	2	—	2
Carcinoma of Stomach	Gastro-jejunostomy	—	1	—	1	2
Congenital Pyloric Stenosis	Ramsted Operation	—	—	—	1	1
Liver, Pancreas, Biliary Passages, etc.—						
Cholelithiasis	Cholecystostomy	18	—	—	—	18
Cholelithiasis	Cholecystectomy	4	—	—	—	4
Cholecystitis	Cholecystostomy	7	—	—	—	7
Acute Pancreatitis	Drainage	1	—	—	1	2
Chronic Pancreatitis	Cholecystostomy	—	—	1	1	2
Carcinoma Pancreas...	Laparotomy	—	—	1	—	1
Malignant Liver	Laparotomy	—	—	2	1	3
Perforation of Gall Bladder	Cholecystostomy	2	—	—	3	5

Operations Performed—Continued.

Disease or Injury	Name of Operation	Cured	Improved	I.S.Q.	Died	Total
Intestine and Appendix—						
Acute Appendicitis ...	Appendicectomy	109	—	—	2	111
Acute Appendicitis and Peritonitis ...	Appendicectomy and Drainage...	25	—	—	3	28
Appendix Abscess ...	Incision and Drainage...	6	—	—	—	6
Chronic Appendicitis ...	Appendicectomy	96	—	—	1	97
Carcinoma of Colon...	Colostomy	—	5	2	2	9
Internal Strangulation ...	Reduction	3	—	—	1	4
Intussusception ...	Reduction	2	—	—	1	3
Acute Intestinal Obstruction ..	{ Impacted Gallstone	—	—	—	2	2
	{ Other Causes	—	2	—	2	4
Hirschprung's Disease	Sigmoidoscopy	—	—	1	—	1
Vaginal Operations—						
Procidencia ...	{ Vaginal Hysterectomy ...	2	—	—	—	2
	{ Anterior and Posterior					
	Colporrhaphy	27	2	—	—	29
Torn Pelvic Floor ...	Repair	4	—	—	—	4
Hypertrophied Cervix ...	Trachelorrhaphy	2	—	—	—	2
Cervical Catarrh ...	Diathermy or Cauterisation	5	8	—	—	13
Carcinoma of Cervix ...	Eua for Section	—	—	2	—	2
Cervical Polypi ...	Removed	7	—	—	—	7
Dysmenorrhoea ...	D. and C.	7	5	—	—	12
Urethral Caruncle ...	Diathermy	9	—	—	—	9
Bartholinian Cyst ...	Excision	5	—	—	—	5
Vesico Vaginal Fistula	Repair	—	2	—	—	2

Operations Performed—Continued.

Disease or Injury	Name of Operation	Cured	Improved	I S.Q.	Died	Total
Operative Midwifery—						
Contracted Pelvis ...	{ Craniotomy ... Caesarian ... D.C. ... Evacuation ... Caesarian ... Caesarian ... Evacuation ...	1 8 9 2 — 1 2	— — — — — — —	— — — — — — —	— — — — 1 — —	1 8 9 2 1 1 2
Retained Products
Hydatid Mole
Eclampsia
Placenta Praevia
Hyperemesis
Various—						
Abdominal Injuries ...	Exploratory Coeliotomy	2	—	—	—	2
Tuberculous Ascites ...	Exploratory Coeliotomy	—	1	—	—	1
Peritonitis ...	Drainage ...	4	1	—	2	7
Adhesions ...	Separation ...	—	2	—	1	3
New Growth of Mesentery ...	Laparotomy ...	—	—	2	—	2
Uterus and Appendages—						
Ovarian Cyst ...	Ovariectomy ...	15	—	—	—	15
Twisted Ovarian Cyst ...	Ovariectomy ...	4	—	—	1	5
Pyosalpinx ...	Salpingo-oophorectomy	4	—	—	—	4
Pyosalpinx ...	Drainage ...	2	—	—	—	2
Malignant Ovarian Cyst ...	Oophorectomy ...	—	—	1	1	2
Ectopic Gestation ...	Salpingectomy	7	—	—	—	7
Uterine Fibromyomata ...	Subtotal Hysterectomy...	7	—	1	1	9
Uterine Fibromyomata ...	Total Hysterectomy	3	—	—	—	3
Retroversion of Uterus ...	Hysteropexy ...	8	—	—	—	8
Uterine Polypus ...	Removal ...	5	—	—	—	5

Operations Performed—Continued.

Disease or Injury	Name of Operation	Cured	Improved	I.S.Q.	Died	Total
Endometritis ...	Dilatation and Curettage	8	7	—	—	15
Fibrosis Uteri ...	Subtotal Hysterectomy ...	4	—	—	—	4
Menorrhagia (Sub. Involution)...	Dano C. ...	8	2	—	—	10
Urinary Tract—						
Renal Calculus ...	Pyelonephrotomy ...	5	—	—	—	5
Cystoscopy	—	—	20	—	20
Movable Kidney ...	Nephropexy ...	1	—	—	—	1
Enlarged Prostate ...	Prostatectomy ...	2	—	—	2	4
Enlarged Prostate ...	Suprapubic Cystostomy	—	4	—	3	7
Vesical Calculus ...	Suprapubic Lithotomy ...	2	—	—	—	2
Urethral Stricture ...	Dilatation of Stricture...	—	2	—	—	2
Congenital Hydronephrosis ...	Nephrectomy ...	1	—	—	—	1
Carcinoma of Bladder ...	Partial Cystectomy ...	1	—	—	—	1
Sarcoma of Kidney...	Nephrectomy ...	1	—	—	—	1
F.B. in Bladder ...	S.P. Cystotomy ...	1	—	—	—	1
Carcinoma of Prostate ...	S.P. Cystostomy ...	—	1	—	1	2
Scrotum and Penis—						
Hydrocele ...	Excision of Sac ...	12	—	—	2	14
Varicocele ...	Radical Cure ...	1	—	—	—	1
Undescended Testis ...	Orchidopexy ...	2	—	—	—	2
Epithelioma of Penis ...	Amputation ...	1	—	—	—	1
Epithelioma of Scrotum ...	Excision ...	2	—	—	—	2
Hernia—						
Inguinal Hernia ...	Radical Operation ...	82	—	—	1	83
Strangulated Inguinal Hernia ...	Radical Operation ...	7	—	—	4	11

Operations Performed—Continued.

Disease or Injury	Name of Operation	Cured	Improved	I.S.Q.	Died	Total
Femoral Hernia ...	Radical Operation ...	11	—	—	1	12
Strangulated Femoral Hernia ...	Radical Operation ...	9	—	—	4	13
Umbilical Hernia ...	Radical Operation ...	1	—	—	—	1
Strangulated Umbilical Hernia...	Radical Operation ...	1	—	—	—	1
Ventral Hernia ...	Radical Operation ...	11	—	—	—	11
Rectum and Anus—						
Haemorrhoids ...	Various Operations, etc. ...	18	—	—	—	18
Ischio-rectal Abscess ...	Incision and Drainage... ..	6	4	1	—	11
Fistula-in-Ano ...	Excision	8	2	—	—	10
Carcinoma of Rectum ...	Colostomy	—	6	2	1	9
Recto Vaginal Fistula ...	Repair	—	1	—	—	1
Operations on Extremities—						
Fractured Femur ...	Plated	2	—	—	—	2
Fractured Tibia ...	Plated	4	—	—	—	4
Compound Fracture Tibia ...	Toilet	10	—	—	—	10
Fractured Patella ...	Sutured	13	—	—	—	13
Fracture of Radius ...	Plating	2	—	—	—	2
Fracture of Radius ...	Removal of Head	1	—	—	—	1
Fracture of Olecranon ...	Sutured	1	—	—	—	1
Fractured Humerus ...	Open. Reduction	4	—	—	—	4
Various Amputations ...	Amputation	6	—	—	2	8
Ac. Osteomyelitis ...	Incision and Drainage... ..	11	1	—	4	16
Chron. Osteomyelitis ...	Sequestrectomy	3	2	—	—	5
Torn Meniscus Knee...	Meniscotomy	2	—	—	—	2

Operations Performed—Continued.

Disease or Injury	Name of Operation	Cured	Improved	I.S.Q.	Died	Total
Loose Body in Knee...	Removal	1	—	—	—	1
Genu Valgum	Osteotomy	3	1	—	—	4
Prepatellar Bursitis	Excision	2	—	—	—	2
Hallus Valgus	Excision	10	—	—	—	10
Pes Cavus	Wrenching	—	1	—	—	1

DISEASES AND INJURIES OF THE EAR, NOSE AND THROAT.

Disease or Injury	Name of Operation	Cured	Improved	I.S.Q.	Died	Total
Enlarged Tonsils and Adenoids	Removal	670	—	—	—	670
Chronic Suppurative Otitis Media	Radical Mastoid	18	5	—	1	24
Acute Suppurative Otitis Media	Conservative Mastoid	15	2	—	1	18
Aural Polypi	Removal	—	2	—	—	2
Enlarged Turbinates	Turbinectomy	16	—	—	—	16
Deviated Nasal Septum	Submucous Resection	30	—	—	—	30
Dacryocystitis	Dacryocystectomy	7	2	—	—	9
Maxillary Sinusitis	Radical Operation	7	3	—	—	10
Foreign Body of Oesophagus...	Removal	1	—	—	—	1
Carcinoma of Pharynx	Examination	—	—	1	—	1
Stricture of Soft Palate	Plastic Operation	—	—	—	1	1
Epithelioma of Soft Palate	Diathermy	—	1	—	—	1
Carcinoma of Oesophagus	Oesophagoscopy and/or Gastrostomy	—	1	2	1	4

DISEASES AND INJURIES OF THE EYE.

Disease or Injury	Name of Operation	Cured	Improved	I.S.Q.	Died	Total
Glaucoma (Acute) ...	Corneo Scleral Trephine	3	—	—	—	3
Glaucoma (Chronic) ...	Corneo Scleral Trephine	—	10	—	2	12
Glaucoma (Chronic) ...	Enucleation of Eye ...	—	3	—	—	3
Cataract ...	Preliminary Iridectomy...	—	22	—	—	22
Cataract ...	Extraction ...	27	—	—	—	27
Cataract ...	Needling ...	—	18	—	—	18
Strabismus ...	Tenotomy ...	6	—	—	—	6
Strabismus ...	Advancement ...	2	—	—	—	2
Strabismus ...	Recession ...	5	—	—	—	5
Sarcoma of Orbit ...	Removal ...	1	3	—	—	4
Corneal Ulcer ...	Cauterisation ...	5	2	—	—	7
Foreign Body in Eye...	Enucleation of Eye ...	—	6	—	—	6
Injury of Eye ...	(Various)	5	1	—	—	6
Entropion ...	Plastic Operation ...	6	—	—	—	6
Ectropion ...	Plastic Operation ...	1	2	—	—	3
Panophthalmitis ...	Evisceration of Eye ...	2	—	—	—	2
Myxo-Sarcoma of Optic Nerve...	Enucleation of Eye ...	1	—	—	—	1

DENTAL EXTRACTIONS.

Dental Caries ...	Extraction ...	33	—	—	—	33
-------------------	----------------	----	---	---	---	----

MINOR OPERATIONS.

Various ...	262	—	—	262
-------------	-----	---	---	-----

OTHER OPERATIONS.

Various (Unclassified) ...	77	14	—	91
----------------------------	----	----	---	----

MEDICAL CASES.

Cardio Vasc System—

	Cured	Improved	I.S.Q	Died	Total
Angina Pectoris ...	—	1	—	1	2
Endocarditis ...	—	5	—	1	6
Myocarditis ...	—	3	2	2	7
Hyperpiesis ...	—	3	—	—	3
Congenital Cardiac Disease (ex. Kitchenman) ...	—	—	—	5	5

Respiratory System—

Pneumonia—Lobar ...	7	—	—	—	7
" Broncho ...	3	—	—	2	5
Phthisis ...	—	5	—	1	6
Pleurisy ...	6	—	—	—	6
Unresolved Pneumonia ...	—	1	—	—	1
Bronchitis ...	2	—	—	1	3
Pulmonary Oedema ...	—	—	—	1	1
Carcinoma of Lung ...	—	—	1	—	1

Medical Cases—Continued.

				Cured	Improved	I.S.Q.	Died	Total
Fevers—								
Typhoid	3	—	—	—	3
Influenza	13	—	—	—	13
Erysipelas	2	—	—	—	2
Measles	1	—	—	—	1
Scarlet (to Fever Hospital)	4	—	—	—	4
Skin Diseases—								
Dermatitis	3	1	—	—	4
Lupus Vulgaris	—	2	—	—	2
Kidney—								
Acute Nephritis...	3	—	—	2	5
Chronic Nephritis	—	5	—	2	7
Uraemia	—	1	1	3	5
Pyelitis	3	—	—	—	3
Blood Conditions—								
Pernicious Anaemia	—	1	—	1	2
Anaemia (Secondary)	—	4	—	—	4
Lymphadenoma	—	—	—	1	1
Purpura Rheumatica	2	—	—	—	3
Melaena Neonatorum	—	1	—	1	2
Nervous System—								
Cerebral Haemorrhage	—	3	3	5	11
Tabes Dorsalis	—	—	2	—	2

Medical Cases—Continued.

	Cured	Improved	S.O.	Died	Total
Encephalitis Lethargica ...	—	1	—	1	2
Trans. Myelitis ...	—	1	—	—	1
Epilepsy ...	—	—	1	—	1
Meningitis—T.B. ...	—	—	—	5	5
Chorea ...	7	3	—	—	10
Neurasthenia ...	—	4	2	—	6
Peripheral Neuritis ...	—	—	1	—	1
Meningitis (Meningococcal) ...	2	—	—	2	4
Ant. Poliomyelitis ...	—	1	—	—	1
Cerebral Syphilis ...	—	—	2	—	2

Digestive System—

Gastroenteritis ...	12	6	—	1	19
Constipation ...	—	7	3	—	10
Gastric Ulcer ...	—	5	—	—	5
Gastric Neurosis ...	—	—	3	—	3
Gastritis ...	2	1	2	—	5
Colitis ...	2	5	1	—	8
Visceroptosis ...	—	—	5	—	5
Diverticulitis ...	—	1	—	—	1
Intestinal Parasites ...	2	1	—	—	3

General—

T.B. Peritonitis ...	—	6	—	—	6
Diabetes Mellitus ...	—	11	—	1	12
Convulsions ...	—	—	—	1	1

Medical Cases--Continued.

				Cured	Improved	I.S.Q.	Died	Total
Poisoning	3	—	—	2	5
Myxoedema	—	1	—	—	1
Exophthalmic Goitre	—	1	—	—	1
Acute Rheumatism	7	1	—	—	8
Rheumatoid Arthritis	—	4	1	—	5
Cirrhosis Liver	—	—	3	—	3
Hyperemesis	5	—	—	—	5
Tonsillitis	35	—	—	—	35
Cystitis	3	3	1	1	8
Dysentery	—	1	—	—	1
Congenital Syphilis	—	3	—	—	3
Lead Poisoning	—	1	—	—	1
Catarrhal Jaundice	2	—	—	—	2
Sciatica	—	3	—	—	3

MATERNITY DEPARTMENT.

Booking Day - Wednesday 2 - 4 p.m.

Ante-Natal Department.

323 patients attended with total of 2,168 visits. The Department has proved very beneficial to the patients, who receive practical advice, and treatment when necessary.

In-Patients.

17 remaining from 1928.

360 Admitted.

356 Discharged.

3 Died.

18 remained in after 31st December, 1929.

340 Births ; Deaths, 8 ; Still Births, 18.

25 patients admitted as urgent cases did not attend the Ante-Natal Clinic.

ABNORMAL CASES.

Mothers.				Children.			
Cæsarian Section	9	Version	6
Eclampsia	3	Phlebotomy	1
Albumenuria	18	Twins (pairs)	5
Placenta Previa	7	Spina Bifida	1
Ante-Partum Hæmorrhage	13	Talipes	14
Post „ „	3	Circumcision	12
Induction	31	Hydrocephalus	1
Forceps	20	Craniotomy	2
Puerperal Murea	1	Atelactasis	1
Twilight Sleep	1	Congenital Heart	2

X-RAYS DEPARTMENT.

Radiographic Department.

Number of In-Patients	888
Number of Out-Patients	3531
Films taken	6046

Treatment Department.

Number of Patients	128
Treatments given	1467

Sunlight Department.

Patients	297
Exposures	6305

DIETARY TABLE.

		MILK DIET.		PLAIN DIET.		FULL DIET.	
		ADULTS AND CHILDREN.	ADULTS.	CHILDREN.	ADULTS.	CHILDREN.	
Breakfast, 6-0			Buttered Bread, Tea	Cocoa Bread and Butter	Bread and Butter, Tea	Cocoa, Bread and Butter	
Lunch, 8-45			Milk or Cocoa	Milk	Milk or Cocoa	Milk	
DINNER 12 noon							
Sun....	3 Pints Milk	Soup Milk Pudding	Milk Pudding Gravy and Potatoes	Roast Mutton, Cabbage and Potatoes, Milk Pudding	Mince, Cabbage and Potatoes, Milk Pudding		
Mon.	3 Pints Milk	Soup Milk Pudding	Milk Pudding Gravy and Potatoes	Roast Beef, Potatoes, and Boiled Pudding	Mince, Potatoes, Milk Pudding		
Tues.	3 Pints Milk	Soup Milk Pudding	Milk Pudding Gravy and Potatoes	Stew and Dumplings, Potatoes, Milk Pudding	Mince, Potatoes, Milk Pudding		
Wed.	3 Pints Milk	Soup Milk Pudding	Milk Pudding Gravy and Potatoes	Roast Beef, Potatoes, and Boiled Pudding	Mince, Potatoes, Milk Pudding		
Thur.	3 Pints Milk	Soup Milk Pudding	Milk Pudding Gravy and Potatoes	Stew and Dumplings, Potatoes, Milk Pudding	Mince, Potatoes, Milk Pudding		
Fri. ...	3 Pints Milk	Soup Milk Pudding	Milk Pudding Gravy and Potatoes	Fish, Potatoes, and Boiled Pudding	Mince, Potatoes, Milk Pudding		
Sat. ...	3 Pints Milk	Soup Milk Pudding	Milk Pudding Gravy and Potatoes	Roast Beef, Potatoes, Milk Pudding	Mince, Potatoes, Milk Pudding		
Tea, 4		Jam with Bread or Buttered Bread, Tea	Jam with Bread or Buttered Bread, Cocoa	Jam with Bread or Buttered Bread, Tea	Jam with Bread or Buttered Bread, Cocoa		
Supper, 7 ...		Hot Milk and Bread	Milk, Bread and Butter	Hot Milk and Bread or Soup	Milk, Bread and Dripping		

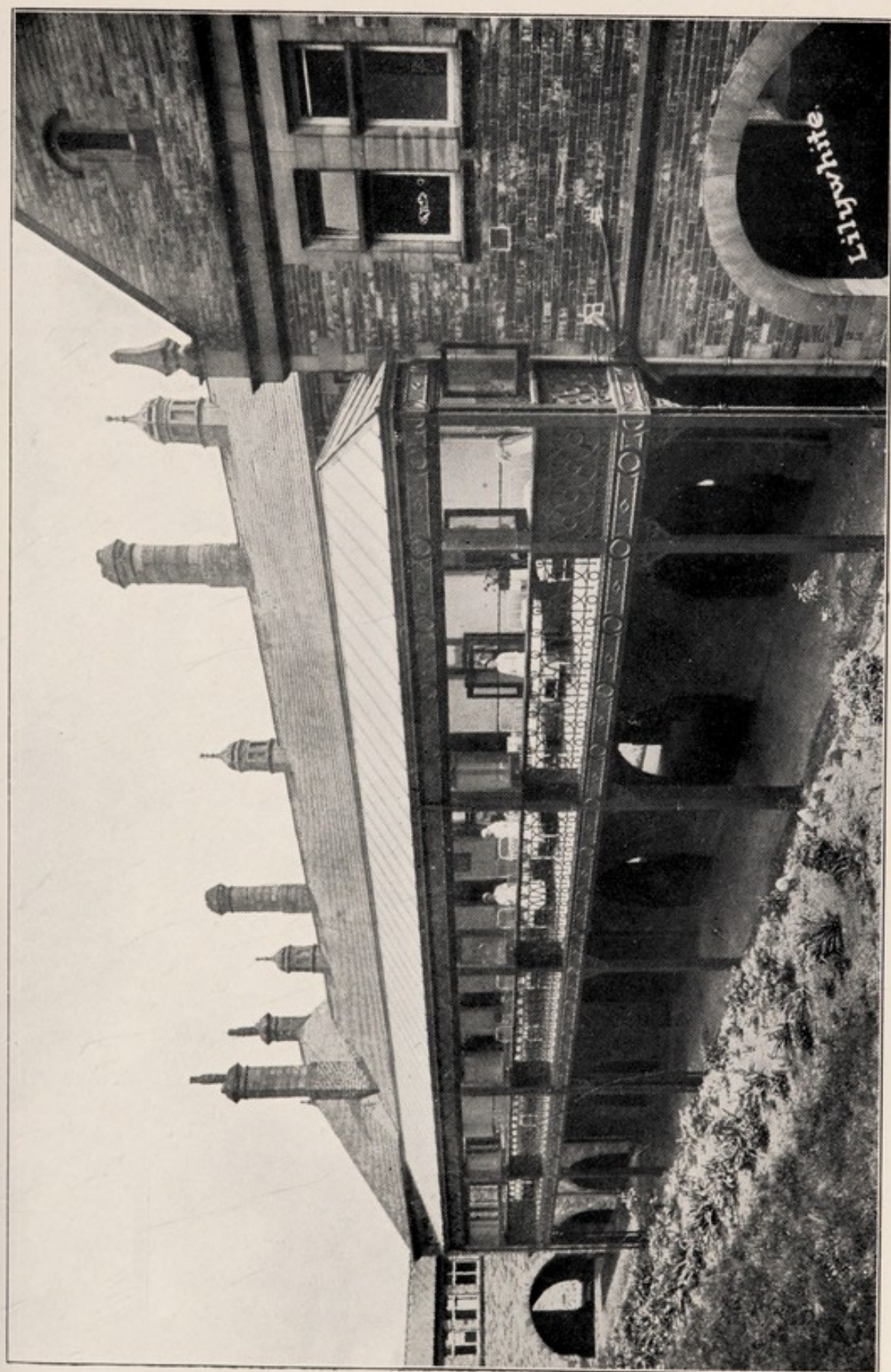

THE "ANN HOLT" OPEN-AIR WARD.

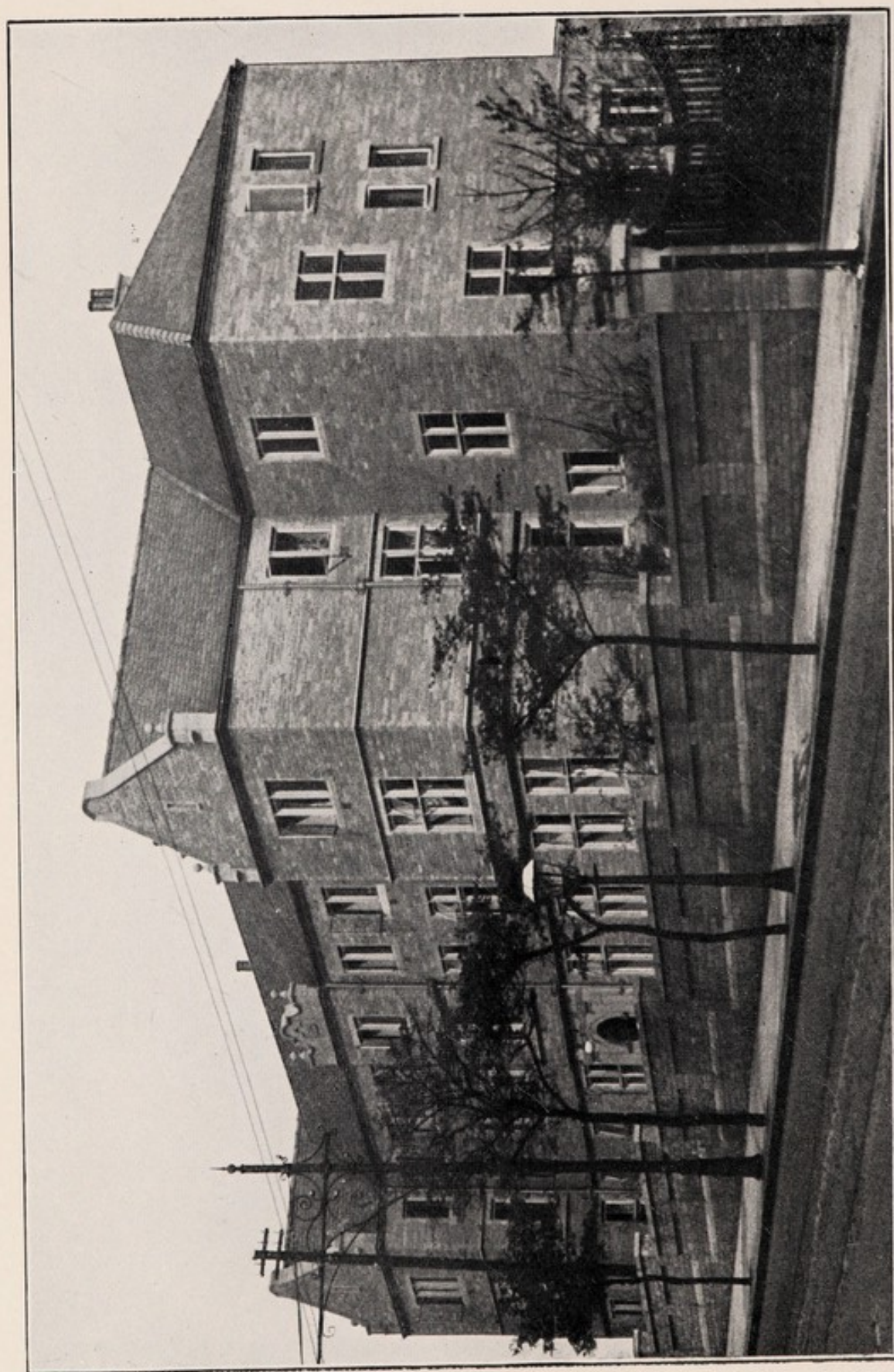

THE NEW NURSES' HOME

List of Donations towards Cost of New Nurses' Homes.

	£	s.	d.
Mrs. Robert Whitworth, Southwood End, Halifax (cost of "Robert Whitworth Hall")	3,400	0	0
Mr. Charles Robertshaw, J.P., Falling Royde, Hebden Bridge	2,000	0	0
Mrs. Charles Robertshaw, Falling Royde, Hebden Bridge (in memory of her mother, Elizabeth Hoyle)	1,000	0	0
Mr. Frank Lee, J.P., Well Head, Halifax	2,000	0	0
Mr. Frank Lee, J.P., Well Head, Halifax (cost of Frank Lee Ward)	1,045	0	0
Mr. W. A. Simpson-Hinchliffe, J.P., The Grange, Wetherby	1,000	0	0
Mr. and Mrs. R. D. Ward, Sapling Grove, Halifax (in celebration of their Diamond Wedding, May 12th, 1928)	1,000	0	0
Mr. John Standeven, Heath Bank, Halifax... ..	1,000	0	0
Mr. George Normanton, Rockhurst, Albert Promenade, Halifax	1,000	0	0
Mr. Ald. W. H. Ingham, J.P., Savile Heath, Halifax... ..	1,000	0	0
Mr. Walter S. Tetley, Savile House, Halifax... ..	1,000	0	0
Mr. Harold Sutcliffe, Mayroyd, Hebden Bridge	1,000	0	0
Mr. Norman Sutcliffe, Brearley House, Luddenden Foot	1,000	0	0
Mr. W. Evelyn Wright, Savile Lea, Halifax	1,000	0	0
Mr. Harry Earnshaw, Kenwood, Heath Villas, Halifax	1,000	0	0
Exors. of the late Mr. Ernest Shaw Redman, Well Royd, Halifax	1,000	0	0
Mr. Thomas Hoyle, Savile Royd, Halifax	500	0	0
Messrs. Samuel W. Highley & Co., Union Mills, Halifax	250	0	0
Mr. and Mrs. Oliver Holdsworth, 6, St. Ives Gardens, Hx. (in commemoration of their Silver Wedding)	200	0	0
Mr. John W. Robertshaw, Throstle Bower, Mytholmroyd	105	0	0
Mr. W. Swift, The Gables, Halifax	100	0	0
Mr. Lewis Rhodes, M.A., J.P., Ashfield, Savile Park, Halifax	100	0	0
Mr. J. W. S. Asquith, J.P., The Moorlands, Halifax... ..	100	0	0
Sir Enoch Hill, J.P., Willow Hall, Halifax	100	0	0
Mr. Thomas Ashton, Stocks Hall, Mytholmroyd	100	0	0
Mr. Edward Robertshaw, Sunderland House, Mytholmroyd	100	0	0
Mr. James Harwood, Whitelee, Mytholmroyd... ..	100	0	0
Mr. T. F. Riley, Ewood Hall, Mytholmroyd... ..	75	0	0
Mrs. Greenwood, Gley Vue, Todmorden	50	0	0
Miss Lilian Robertshaw, 11, Portland Place, London	50	0	0

	£	s.	d.
Mr. J. D. V. Mackintosh, The Grange, Halifax ...	50	0	0
" A small sum towards the Nurses' Home "...	40	0	0
Misses Whitley, Heath Avenue, Halifax ...	30	0	0
Donations in memory of the late Mr. A. R. Pollit ...	28	19	6
Mrs. Temple-Walter, 11, Portland Place, London ...	20	0	0
Messrs. F. & H. Sutcliffe Ltd., Wood Top, Hebden Bridge ...	20	0	0
Mr. and Mrs. J. W. Sutcliffe, Old Cragg Hall, Cragg Vale ...	20	0	0
Messrs. J. H. Naylor & Son, Lee Mount, Halifax ...	20	0	0
Mr. Ernest A. Finlinson, 7, Heath Avenue ...	15	15	0
S.E.C.C. ...	14	14	0
Messrs. E. & T. Bower Ltd., Rookery Lane, Salter- hebble, Halifax ...	10	10	0
Messrs. Walsh & Maddock, 10, Harrison Road, Halifax	10	10	0
Mr. Joseph C. Ashton, Oakfield, Mytholmroyd ...	10	10	0
Miss Kershaw, The Woodlands, Hebden Bridge ...	10	10	0
Mrs. Sutcliffe, Scaitcliffe, Todmorden... ..	10	0	0
Miss Sutcliffe, Scaitcliffe, Todmorden... ..	10	0	0
Halifax and District Bankers' Tennis Club ...	8	0	0
Miss Miriam Hoyle, Burnside, Wadsworth, Hebden Bridge ...	5	5	0
Miss Kay, Hall Ings, Southowram, Halifax ...	5	5	0
Union of Postal Workers, Halifax District ...	5	5	0
Brighthouse Infirmaries' and Hospital Fund Committee	5	0	0
Mr. H. Howarth, Headmaster, The Secondary School, Hebden Bridge ...	5	0	0
Anonymous ...	5	0	0
Mr. and Mrs. Luke Teal, 20, Abbey Walk South ...	5	0	0
Mr. Sam Greenwood, Summerfield, Hebden Bridge...	5	0	0
Anonymous (N.A., Hebden Bridge) ...	5	0	0
Mr. John Cockcroft, 7, Eiffel Street, Hebden Bridge...	3	3	0
Misses Redman, 55, Wilcroft Cottage, Pecket Well, Hebden Bridge ...	3	3	0
Employees of Messrs. F. & H. Sutcliffe Ltd., Hebden Bridge ...	2	13	6
Mr. John H. Hill, Willow Hall, Halifax... ..	2	2	0
Mr. Arthur Holt, Bridge Gate, Hebden Bridge... ..	2	2	0
Anonymous ...	2	2	0
Miss Nicholson (a former Nurse) ...	1	10	0
Mr. C. B. Robinson, Acre Lane, Heptonstall Slack, Hebden Bridge ...	1	1	0
Mr. T. H. Bates, Sutcliffe Street, New Pellon, Halifax	1	1	0
Mr. Fred J. Hall, Dudwell Bank, Halifax ...	1	1	0
W.B. ...	1	1	0
A Friend ...	1	1	0

	£	s.	d.
Mr. S. H. Beevers, 8, Half House Lane, Hove Edge, Brighouse	1	0	0
Messrs. H. & J. Fielding, Wainsgate, Hebden Bridge	1	0	0
Southowram Public War Memorial Committee ...	0	14	6
Miss Hilda Crowther, 162, Old Earth, Elland... ..	0	10	0
Miss J. Robinson, Acre Lane, Heptonstall, Hebden Bridge	0	10	0
F.K.M.	0	10	0
Mr. William Horsfall, Hebden Bridge... ..	0	5	0
Mrs. M. E. Heron, 1, Back Albion Street, Brighouse...	0	5	0
Mr. George F. Harding, 20, Cavendish Terrace, Hx....	0	5	0
Mr. J. A. Broughton	0	5	0
	£22,777	8	6
Proceeds of Performance by the Halifax Thespians...	49	9	6
Bank Interest	402	13	7
	£23,229	11	7

Donations and Bequests of £10 and upwards.

	£	s.	d.
Administrator of Mrs. Elizabeth A. Wadsworth, late of Halifax	1,533	10	5
Exors. of Mr. Ernest Shaw Redman, late of Halifax (additional)	1,052	10	0
Exors. of Mrs. Ellen Taylor, late of Halifax (in endow- ment of Bed)	1,000	0	0
Exors. of Mr. Jas. Albert Fleming, late of Halifax ...	900	0	0
Exors. of Miss Sarah Horsfall, late of Halifax ...	500	0	0
Exors. of Miss Lucy White, late of Halifax ...	300	0	0
Exors. of Mrs. Anne Foyle, late of Southport ...	200	0	0
Todmorden Hospital Committee	200	0	0
Exors. of Mrs Barbara Broadbent, late of Halifax ...	100	0	0
Trustees of Sir Francis Crossley's Loan Fund ...	60	0	0
Brighouse Infirmary's Committee 137 13 2			
Less to Workpeoples' Contributions etc.	87	13	2
	50	0	0
Governors of Crossley & Porter Schools, Halifax ...	25	0	0
Dr. Lupton Holt	15	15	0
Mr. Savile M. Sykes, Savile Close, Halifax (Cost of Urological Chair)	15	10	0
Mr. Thos. Ashton, Mytholmroyd (Additional) ...	10	10	0
Mr. Joseph F. Walsh, Savile Green, Halifax ...	10	10	0
Mr. George Maddock, Elm View, Halifax ...	10	10	0

	£	s.	d.
R.	10	10	0
West Riding Constabulary Compassionate Fund ...	10	0	0
The British Cotton Growers' Association (return of Capital on 3 Shares—Workpeople, S. Dugdale & Co. Ltd.)	3	0	0
	<u>£6,007</u>	<u>5</u>	<u>5</u>

Donations and Bequests under £10.

	£	s.	d.
Messrs. H. Castle & Son Ltd., Huddersfield Road, Brighouse	7	7	0
Halifax Pleasure Fair Tenants	6	4	0
Mr. R. Rook, Ladyroyd, Wadsworth, Hebden Bridge ...	6	0	0
Mrs. Byrde, Heath School House	5	5	0
"An Elector's Glory"	5	0	0
Mrs. M. L. Brenard, Roseneath, Greenroyd	5	0	0
Stainland Allotments' Association	4	0	7
Soyland, Rishworth and Barkisland Prosecution Society	4	0	0
Halifax Equitable Staff Guild (Sale of Piano)	4	0	0
Mr. F. W. Mills (24 Azaleas)	3	4	10
Halifax and District Amusement Managers' Association	3	3	0
Mr. Joseph Park, Stafford Royde	3	3	0
Elland Upper Edge Coal Society Ltd. (Balance on disbanding)	3	0	0
West End Working Men's Club and Institute, Sowerby Bridge	2	2	0
Mr. Stanley Teal and Family (re late Father)	2	2	0
John and Emma Horsfall, Hebden Bridge	2	2	0
Mr. D. Flitcroft (re L. Holdsworth)	2	2	0
Mrs. M. E. Hollway	2	2	0
Sowerby Bridge Fire Brigade	2	0	0
Miss Shaw, 2, Maude Street, Ovenden	2	0	0
Anonymous	2	0	0
E.F. (in memory of a dear Father and Mother)	2	0	0
Managers, Shelf Branch, Yorkshire Penny Bank	1	1	0
Elland P.M. Married Ladies	1	1	0
Halifax Residents at Morecambe, per E. H. Potterton ...	1	1	0
Trustees Miss Elizabeth Farrar (deceased)	1	1	0
Messrs. Freeman, Hardy & Willis Ltd.	1	1	0
A.H.—C.H.	1	1	0
A Friend, Portland, Oregon	1	0	3
Arch Chapter Lodge, B.U.O.F.	1	0	1
Miss Rose Smith, 26, Clifton Road	1	0	0
Mr. F. Watkinson, Stump Cross	1	0	0

	£	s.	d.
Mrs. Rawling, St. Omer (Garden Guild Prize)...	...	1	0 0
Mr. A. S., San Miguel	1	0 0
Mr. Tom Pulman Utility Poultry Farm, Blake Hill End, Northowram	1	0 0
Mr. J. Aspinall, 1, Rochdale Road, Greetland...	...	0	10 6
R.D.M.	0	10 6
L.M. & S. Railway, S.B. Motive Power Staff, Ambulance Section	0	10 0
Joseph Sweeney and Oswald Hobbs, per L.R.	0	10 0
Children of Sowerby District, per N.H. for Child Inmates	...	0	10 0
Bracken's Trustees—Toll Money	0	7 0
J. & H. Murgatroyd do.	0	7 0
Stanley Grady, 19, Brookville, Hipperholme...	...	0	5 0
H.B.	0	5 0
Mrs. H. Jackson, Sowerby Bridge (in memory of dear Husband)	0	5 0
W.L.	0	2 6
A Friend	0	2 0
	<u>£95</u>	<u>8</u>	<u>3</u>

LIST OF GOVERNORS

BY VIRTUE OF

ANNUAL SUBSCRIPTIONS.

*The Names marked (**) have increased their Subscriptions.*

The Names marked () are New Subscribers.*

	£	s.	d.
Ainley John, & Sons, Elland -	1	1	0
Aked H. C., A.C.A., 75, Rydal Mount -	2	2	0
Aked J. W., Whitehall Chambers -	1	1	0
Aked & Hey, Old Market -	1	1	0
Akroyd James & Son, Ltd., Copley Mills -	25	0	0
Amicable Provident Society per H. Horsfield 7, Woodside Terrace -	10	10	0
Ancient Order of Druids, Lodge 52, per A. Crossley, 16, Canal Road, Sowerby Bridge -	2	2	0
Ancient Order of Foresters, Court 569, per B. Sutcliffe, Manor House, Stainland -	2	2	0
Appleton R. J., Crown Street -	2	2	0
Armitage & Norton, Chartered Accountants, George Street -	2	2	0
Armitage Edward & Son Ltd., Mixenden -	2	2	0
Asquith William (1920) Ltd., Highroad Well -	25	0	0
Atkinson John & Sons (Sowerby Bridge) Ltd. -	2	2	0
Ayre Mrs., Brigroyd, Ripponden -	2	2	0
Bailey Albert & Sons Ltd., Riverside Mills, Elland	2	2	0
Bairstow Bros., Clay Pits -	2	2	0
Bairstow John & Shillito, Fountain Chambers -	2	2	0
Baldwin & Walker, Ltd., King Cross -	5	5	0
Barker Simeon & Son, Hall Street -	1	1	0
Bayley T. E., Silver Street -	1	1	0
Bearder Harold I., 151, Huddersfield Road	1	1	0
Bedworth T. H., 18, Rothwell Mount -	2	2	0

	£	s.	d.
Bellamy, Mrs. (Sen.), Rishworth -	1	0	0
Berry J. F., New Bank Foundry -	2	2	0
Binns & Sons, Scarr House, Upper Greetland -	4	0	0
Binns J. & A. Ltd., West Mount Works, Pellon Lane	3	3	0
Blakeborough J. & Sons, Ltd., Woodhouse Works, Brighouse -	5	0	0
Blossom of Friendship Society, per E. Lawson, 5, Northedge Lane, Hipperholme -	2	2	0
Bolton Miss E. A., The Cottage, Trimmingham -	1	1	0
Boots, The Chemists -	2	12	6
Bottomley F. E., Abbotsroyd, Barkisland -	1	1	0
Bowman J. M., Lee Bank Mills -	2	2	0
Bradford Dyers' Association, Ltd., The -	40	0	0
Brearley Arthur Ed., East View, Burley Street, Elland -	2	2	0
Brearley E. & Co., Bermondsey Leather Works -	5	5	0
Brearley J. & Sons, Albert Works -	1	1	0
Brearley J. E. & Son, Crossley Street -	1	1	0
Bretton R., Hill Crest, Lightcliffe, -	2	2	0
Brighouse Industrial Society, Ltd. -	15	15	0
Broadbent Henry, Ltd., Sowerby Bridge -	2	2	0
Brody J., 30, Commercial Street -	1	1	0
**Brooke A. D., F.C.A., Harrison Road -	2	2	0
Brookes Limited, Hipperholme -	5	0	0
Brown Dr. J. G., Knowl House, Lightcliffe -	1	1	0
Brown R. B. & Sons, Hebden Bridge -			
Butler Mrs., Rosegarth, Woodlands, Harrogate -	1	1	0
Cain Chas., Son & Greenwood, Savile Mills -	15	0	0
Calder & Hebble Navigation Co., The -	4	4	0
Calvert I. & I., Wainstalls -	2	2	0
Calvert M. & M., Forest Mill, Ovenden -	5	5	0
Calvert William & Sons, Ltd., Illingworth -	10	0	0
Cambridge F. W., 32, Huddersfield Road -	1	1	0
Carter T. H. & Wilkinson, Powell House -	2	2	0
Charlestown Working Men's Club, near Hebden Bridge -	2	2	0
Charnock I. & R. & Sons, Lower Jackroyd Mill, Wheatley -	2	2	0
Cheethams (Hebden Bridge) Ltd., Hebden Bridge	1	1	0
Clark J. Walker & Co., Silver Street -	1	1	0
Clay H. & S., Ltd., Raglan Street Works -	5	5	0
Clay & Horsfall, Wharfe Mills, Sowerby Bridge -	2	2	0
Clayton J. E., Tobacconist, Crown Street -	1	1	0
Clayton, Metcalfe & Co., Ltd., Wellington Mills	30	0	0
Cockroft H., 71, Bridge Lane, Hebden Bridge -	2	0	0

	£	s.	d.
Cockroft Arnold, Coal Merchant, Holmfield -	1	0	0
Collins Seth & Son, Holywell Green -	1	1	0
Collinson Thomas & Sons, Ltd., St. John's Warehouse -	4	4	0
Co-operative Wholesale Society, Ltd., 1, Balloon Street, Manchester -	31	10	0
Copley Industrial Society -	2	2	0
*Crabtree W. H., Martins Bank Ltd. (Silver Street Branch) -	1	1	0
Cragg Vale Co-operative Society, Ltd. -	2	2	0
Crimsworth Water Dyeing Co. Ltd., Hebden Bridge -	2	2	0
Crossley A. R., J.P., Spreakley Hollow, Frensham, Surrey -	1	1	0
Crossley C. W., J.P., Longfield, Triangle -	5	5	0
Crossley John W., Brian Royd, Greetland -	2	2	0
Crossley John & Sons, Ltd., Dean Clough Mills -	105	0	0
Dalton John T., Harrison Road Factory -	5	0	0
Dempster Robert & Sons, Ltd., Rosemount Ironworks, Elland -	10	0	0
Denham Harry, Briar Dene, Illingworth -	1	1	0
Denham Wm., Heather Dene, Illingworth -	1	1	0
Dewhurst Miss, Fairlea, Savile Park -	2	2	0
*Dickinson Mrs. Ethel, Stoneyhurst, Lightcliffe -	1	1	0
Dobson Joseph, 109, Athol Mount, Ovenden -	1	1	0
Donohoe, G., 5, Westgate -	1	1	0
Doodson, R., 2, Apsley Terrace, King Cross -	1	1	0
Drakes, Ltd., Halifax -	5	5	0
Druids' A.O., Lodge 64, per Wm. Nutton, 3, Thornfield Street, Greetland -	4	4	0
Druids' Society, U.I.O., per Harry Smith, 17, Kingsley Place -	2	2	0
Dugdale S., Son & Co., Ltd., Old House Mill, Sowerby Bridge -	2	2	0
Eastwood Mr. and Mrs. J., The Knoll, Rochdale Road, Halifax -	1	11	6
Eastwood Vernon, Lloyds Bank Ltd., Halifax -	1	1	0
Economic Stores (Halifax) Ltd., King Street -	25	0	0
Edleston Wm., Asquith Bottom Mills, Sowerby Bridge -	2	2	0
Edwards & Rawson Ltd., Canal Mills -	10	0	0
Eglin W. P., Raymont, St. Albans Road -	5	5	0

	£	s.	d.
Elland Friendly Society, per J. H. Dearden, 35, Southgate, Elland - - -	2	2	0
Elland-cum-Greetland Gas Company, Ltd. -	10	10	0
Elliott T. & Sons, Gaol Lane - - -	1	1	0
English Fustian Manufacturing Co., Ltd., Hebden Bridge - - - -	31	10	0
Farrar John & Sons, Ltd., Stone Merchants, Thornton, nr. Bradford - - -	1	1	0
Farrar Tom, 2, Russell Street - - -	1	1	0
"Fear Not" Friendly Society, per W. R. Heywood 7, Cliffe Terrace, Friendly, Sowerby Bridge	2	2	0
Fell Mrs., Manorholme - - - -	1	1	0
Fielding B. & Sons, Woodfield Mill, Greetland -	2	2	0
Fielding & Bottomley, South Parade - - -	2	2	0
Finlinson Ernest A., 7, Heath Avenue - - -	2	2	0
Firth Sir Algernon F., Bart., Scriven Hall, Knaresborough - - - -	5	5	0
Firth T. F. & Sons, Ltd., Bailiffe Bridge -	10	10	0
Fisher R. E., Clare Road - - - -	1	1	0
Fleming F. G. & Son, Akroyd Place - - -	1	1	0
Fleming, Birkby & Goodall, Ltd., West Grove Mills	5	0	0
Fletcher Bros., Ltd., Raglan Street - - -	3	3	0
Foley Rev. Canon, St. Marie's Presbytery -	1	1	0
Forrest John, Arcade, Russell Street - - -	1	1	0
Foster Edward & Son, Ltd., Central Brass Works	1	1	0
Foster J. & Son, Ltd., Black Dyke Mills, Queensbury	10	10	0
Gaunt, Foster & Hill, Solicitors, Permanent Chambers - - - -	4	4	0
Golden Fleece, Halifax District, per Mr. Wilkinson 32, Allerton Street - - - -	2	2	0
Gledhill Arthur, 2, Crown Street - - - -	1	1	0
Gledhill Gilbert, Heatherlea, Elmfield Terrace -	2	2	0
Goodall & Mitchell, 22, Cheapside - - - -	1	1	0
Green Joseph, Corporation Street - - - -	2	2	0
Greenwood Edgar, 43, Nutclough, Hebden Bridge	1	1	0
Greenwood W. H., Ltd., Square Road - - -	1	1	0
*Greetland & West Vale Tradesmen's Association	1	1	0
Haley Marshall, West End Cabinet Works -	4	4	0
Halifax Coal Society, Ltd. - - - -	2	2	0
Halifax Corporation - - - -	100	0	0
Halifax Building Society - - - -	5	5	0
Halifax & District Drapers' and Hosiers' As- sociation, per John Kay - - - -	2	2	0
Halifax and District Farmers' and Dairymen's Asstn., per J. Lumb, Raw Farm, Sowerby -	2	2	0

	£	s.	d.
Halifax & District Grocers' and Provision Dealers' Association, per H. Standeven - -	2	2	0
Halifax and District Licensed Victuallers' Wine and Beer Sellers' Association, per Geo. Walker, Southgate - -	3	3	0
Halifax Industrial Society, Ltd., per Mr. Fred Whiteley, J.P. - -	50	0	0
Halifax United Trades' Club - -	2	0	0
Hamer Wright & Sons, Clay House Mill, Greetland - -	1	1	0
Hanson & Son, 32, Southgate - -	1	1	0
Hanson Wm. & Co., Ltd., Haley Mills - -	5	5	0
Hargreaves & Co., Water Lane - -	2	2	0
*Hartley & Sugden Ltd., Atlas Works - -	5	5	0
Harwood Levi & Co., Ltd., Luddenden Foot - -	4	4	0
Heath Congregational Church, per H. E. Stocks, 14, Marlborough Avenue - -	2	2	0
Hebden Bridge Industrial Society, Ltd - -	15	15	0
Helliwell & Shaw, Contractors, Sowerby Bridge - -	3	3	0
Henderson H. C., Waterloo Crescent - -	1	1	0
Heptonstall Industrial Society, Ltd. - -	4	4	0
Highley Samuel W. & Co., Union Mills - -	10	10	0
Hill Sir Enoch, Willow Hall - -	5	5	0
Hindle Herbert, (formerly T. E. Akroyd & Co.,) Waterhouse Street Salerooms - -	1	1	0
Hipperholme Working Men's Club, per H. Dale - -	1	1	0
*Hirst R. G., Lane Head Poultry Farm, Warley - -	3	3	0
Hirst, Whitley & Akeroyd, 5, Harrison Road - -	2	2	0
Hodgson S. & Co., (Hx.) Ltd., High Level Works - -	2	2	0
Holdsworth John & Co. Ltd., Shaw Lodge Mills - -	25	0	0
Holdsworth John, Corporation Street - -	1	1	0
Hollingrake & Clegg, Ltd., Miall Street Mills - -	25	0	0
Holmes Thomas, Trustees of - -	2	2	0
Holmfield Co-operative Industrial Society - -	5	5	0
Holroyd Michael John, Princess Street - -	1	1	0
Holroyd R. & J. Ltd., Holywell Brook, Stainland - -	10	10	0
Horner Charles, Ltd., Mile Cross Works - -	3	0	0
Horsfall Joseph & Son, Clarence Mill - -	2	2	0
Horton J. T., The Poplars, Pannal, Harrogate - -	2	2	0
Hoyle Jas. Ltd., Acre Mill, Hebden Bridge - -	2	2	0
Hoyle Thomas & Sons, Ltd., Ellen Royd Mills - -	25	0	0
Hoyle W. & R., Queen's Road Mill - -	2	2	0
Huntriss Miss, 1, Manor Heath Road - -	2	2	0
Illingworth Henry & Sons, Ltd., Elland - -	4	4	0
Illingworth Industrial & Provident Society, Ltd. - -	2	2	0

	£	s.	d.
Ingham George & Co., Ltd., Prospect Mill, West Vale	3	3	0
Ingham Leonard & Co., Ltd., Sowerby Bridge	25	0	0
Iredale Ernest, Brian Court, Hullen Edge Road, Elland	1	1	0
Irish Democratic League, Wards End, per Jas. Devitt	2	2	0
Jackson Mrs. B. W., Elcho House	1	0	0
Jagger Bros. (Quarry Owners) Ltd., Ringby	2	2	0
Jennings J. B., Harrogate	1	1	0
Jubb, Booth & Helliwell, Harrison Road	2	2	0
Kay Miss, Hall Ings, Nairn Road, Talbot Woods, Bournemouth	2	2	0
Kaye Robert & Sons, Ltd., Elland	1	1	0
Kerr E. R. C., A.C.A. Manor Heath Road	1	1	0
Kershaw Miss, Woodlands, Hebden Bridge	2	2	0
Kippax Misses, Hebble House, Salterhebble	5	5	0
Kitchen Cooper Ltd., Elland	1	1	0
Law Mrs., Rhodes Street	1	1	0
*Learoyd Frank G., A.C.A., Lancashire & Yorkshire Bank Chambers	1	1	0
Lee W. & R. K., Ltd., Sowerby Bridge	50	0	0
Leeds Fire Clay Co., Ltd., Wortley, Leeds	1	1	0
Leeds, Halifax and Bradford Stuff Pressers' Society (Halifax Branch), per W. Brown	2	2	0
Lees & Collinge, Ltd., Weymouth Street	1	1	0
Lehane R., Mackenzie & Shand Ltd., 37, Iron Gate, Derby	25	0	0
Lewin Mrs., Bull Green	1	1	0
Lightcliffe Congregational Church	1	1	0
Lightowler & Co., Ltd., Westgate	2	2	0
Lingard J. & Sons, 61, North Parade	2	2	0
Lloyds Bank Ltd., Halifax	26	5	0
London Midland & Scottish Railway Servants' Hospital Fund, per R. E. Lyon, Crewe Station	260	0	0
London & North Eastern Railway Co., Liverpool Street Station, London	10	0	0
Lord Bros., Ltd., Canal Street Mills, Todmorden	2	2	0
Luddenden and District Industrial Society	6	6	0
Luddenden Working Men's Club, per J. W. Sutcliffe	1	1	0
Luddenden Foot Industrial Society	7	10	0
Lumb James & Sons, Ltd., Perseverance Works, Elland	2	2	0

	£	s.	d.
Lumbys Ltd., Greetland Boiler Works -	5	5	0
Lyle G. T., Brianfield, Stump Cross -	1	1	0
Mackintosh J. D. V., The Grange -	5	5	0
Mackintosh John & Sons Ltd., Albion Mills -	25	0	0
Mackintosh Wm. & Co., Ltd., Moorfield Mills -	10	10	0
Mackrell Lewis, Lane Ends, Elland -	1	1	0
Maclean I. A. D., Huddersfield Road -	5	5	0
Maddock George, 10 Harrison Road -	1	1	0
Marchetti G., J.P., Dean Clough -	2	2	0
Marchetti Mrs. Ernest, The Howroyde, Barkisland	1	1	0
Marriott & Muff, Horley Green Mills -	10	10	0
Marsden S. & Co., Ltd., Perseverance Mill, Elland	5	0	0
Marshall Dr., Edendale, Appleby -	1	1	0
Marshall, Huntriss & Co., Cadney House -	1	1	0
Martins Bank Ltd., (Hx. Commercial Branch) -	7	7	0
Martin, Sons & Co., Ltd., Pellon Lane -	3	3	0
McCrea Arthur S., J.P., Warley House -	5	0	0
McCrea H. C. & Co., Ltd., Claremount -	1	1	0
Metcalf Percy W., Kirby Leas -	1	1	0
Midgley Ernest, The Arcade -	2	2	0
Midgley Industrial Society, Ltd. -	5	0	0
Midland Bank Ltd., Commercial Street -	3	3	0
Miller J. W. & Son, Ltd., Brighouse -	1	1	0
Mills F. W., Willow Field -	10	0	0
Mitchell H., 1, Crown Street -	1	1	0
Mitchell Bros. Cotton Co., Ltd., Sowerby Bridge	2	2	0
Mollett John Ltd., Northgate -	1	1	0
** Morris Wm. & Sons, Ltd., Stansfeld Mill -	85	0	0
** Mortimer Edward Ltd., Regent Street -	3	3	0
Mount Zion Independent Friendly Society, per S. Kinghorn, 41, Illingworth Road, Holmfield	2	2	0
Murgatroyd John & Son, Ltd., Oats Royd, Luddenden -	3	3	0
Mytholmroyd Industrial Society, Ltd. -	5	5	0
Nahums (Textiles Dept.), 14, Cumberland Street, Manchester -	4	4	0
Navey's Edward Charity (Trustees of), Soyland, per Mr. H. Boocock, Solicitor, Sowerby Bridge -	2	2	0
Neaverson Walter, 12, Arcade -	1	1	0
Newsome W. & Son, Ltd., Sowerby Bridge -	2	2	0
Nicholson & West, Ltd., 14, Northgate -	3	3	0
Nicholson Woodall & Sons, Horton Street -	2	2	0
Northgate End Sunday School -	1	1	0

	£	s.	d.
Oates Bros., Ryburn Mill, Hanson Lane -	50	0	0
Odd Fellows Society, Loyal Peace Lodge, No. 464, } per Alfred Ellis, 5, John Street, Lane Head, } Brighthouse - - - - - }	1	11	6
	1	11	6
Odd Fellows, B.U., Lodge 57, per Charles Green, 18, Cross Rhodes Street - - -	5	5	0
Odd Fellows, B.U., Youths' Glory, Lodge 227, per Milton Lee, 1, Leyland Street, Boothtown -	1	1	0
Odd Fellows, Loyal Industry Lodge, per Z. Gregson 4, Booth Street, Queensbury - - -	2	2	0
Odd Fellows, Lodge 649, per Albert Booth, 7, East View, Lightcliffe - - - - -	3	3	0
Odd Fellows, B.U., Crown Lodge 2, per J. E. Broughton, 15, Commercial Street -	2	2	0
Odd Fellows B.U., Standard of Freedom Lodge, 423, per J. T. Bottomley, 125, St. Stephen's Street, Copley - - - - -	1	1	0
Odd Fellows, M.U., Loyal Prince Albert Lodge, 3531, per A. W. Latham, 10, Rose Grove, Hebden Bridge - - - - -	2	2	0
Odd Fellows, N.I.O., Halifax District, per Hy. Priestley, North Bridge - - - -	10	10	0
Odd Fellows, M.U., Rose of the Valley Lodge, Triangle, per George A. Heap, 22a, New Marsh, Sowerby Bridge - - - -	2	2	0
Odd Fellows, M.U., North Briton Lodge, Halifax District, per A. Sykes, 14, Woodside Road -	1	1	0
Odd Fellows M.U., Halifax District, per Amos Culpan - - - - -	10	10	0
Odd Fellows M.U., Halifax District, Minerva Lodge, per Linnaeus Law, 59, Nursery Lane	2	2	0
Odd Fellows, I.O., M.U., Todmorden District, per J. Greenwood, Fritho House, Todmorden -	3	3	0
Odd Fellows, Juvenile and Adult Burial Society, B.U. (Halifax District) per J. A. Lucas, 16, Hermon Grove - - - - -	2	2	0
Odd Fellows, M.U., Loyal Bard of Avon Lodge 3814, per A. Riley, 33, Clapton Avenue	2	2	0
*Odd Fellows, M.U., United Brothers Lodge 4912	2	2	0
*Odd Fellows, M.U., Loyal Lily of the Valley Lodge, per R. W. Gee, 23, Montague Street, Sowerby Bridge - - - - -	3	0	0
Odd Fellows, M.U., Youth's Glory Lodge, Sowerby Bridge, (Independent Section) per H. Simpson 1, Ripon Street - - - - -	1	1	0
Ollerenshaw H., Redcroft - - - - -	1	1	0

	£	s.	d.
Orange Lodge, 6, per W. A. Stancliffe, 3, Hoult's Lane, Greetland - - -	2	2	0
Osborn B. O. Lydget, Lightcliffe - - -	5	5	0
Page Hill Working Men's Club, Wheatley, per Jas. Hy. Rothera - - -	4	4	0
Parkinson & Spencer, Ltd., Fire Clay Works, Ambler Thorn - - -	2	2	0
Patons & Baldwins, Ltd., Clark Bridge Mills -	100	0	0
Peaceful Dove Society, Jacob's Well Lodge 49, per W. Howarth, 8, Springfield Terr., Midgley -	3	3	0
Pecket Well Co-operative Society, Ltd., Hebden Bridge - - -	3	3	0
Petty C. H., Waterhouse Street - - -	1	1	0
Pickles Jabez & Sons, Church Street - - -	2	2	0
Pickles John & Son, (Engineers) Ltd., Hebden Bridge - - -	1	1	0
Pickles William, Falcon Inn, Salterhebble -	1	1	0
Pinder Harry, 10, Market Street - - -	2	2	0
Pollitt E. E., Beech House, Sowerby Bridge -	1	1	0
Pollit & Wigzell, Ltd., Sowerby Bridge -	3	3	0
Pride of the Valley Lodge Independent Friendly Society, per T. Ramsden, 62, Penn Street -	2	2	0
Pride of the Village Independent Friendly Society, per Tom Walker, 34, Nursery Lane, Ovenden -	1	1	0
Prudential Assurance Co., Ltd. - - -	8	8	0
Pulman A. & Sons, Ltd., Horton Street -	4	4	0
Quarmby Bros., Holywell Mills, near Halifax -	1	1	0
Queensbury Industrial Society, Ltd. - - -	9	5	0
Ramsden John, Son & Co., 12, Union Street -	1	1	0
Ramsden Thomas & Son Ltd., Brewers, Halifax -	50	0	0
Ratcliffe Thomas & Co., Ltd., Mytholmroyd -	3	3	0
Redman C. & Sons, Pioneer Ironworks -	2	2	0
Rhodes Godfrey & Evans, Commercial Bank Chambers - - -	3	3	0
Rhodes Horace, A.C.A., Fountain Chambers (2 yrs.) -	2	2	0
Rickard Miss Beatrice, 6, Tower View -	1	1	0
Riley B. & Sons (Quarry Owners), Ltd., Boothtown - - -	10	10	0
**Riley, T. F., Ewood Hall, Mytholmroyd -	2	2	0
Ripponden Commercial Co., Ltd. - - -	5	5	0
Ripponden Co-operative Society - - -	4	4	0
Ripponden Working Men's Club and Institute, per J. Riley - - -	1	1	0

	£	s.	d.
Robertshaw A. & Sons, Ltd., Westfield Mills, Mytholmroyd, and Calder Mill, Hebden Bridge -	5	5	0
Robertshaw Chas., J.P., Falling Royd, Hebden Bridge -	50	0	0
Robinson Bros. (Cork Growers) Ltd., Horton Street -	2	2	0
Rose C. E., Crown Street -	2	2	0
Ross Bros., Sowerby Bridge -	2	0	0
Rouse Bros., Ltd., Bowling Dyke Mills -	5	0	0
Royston James, Son & Co., Ltd., Shroggs -	10	10	0
Royal Liver Friendly Society, per J. O'Rourke -	2	2	0
Rushworth & Co., Sowerby Bridge -	1	1	0
Rushworth and Firth, Haugh Shaw Road -	2	2	0
Saunders Mr. and Mrs. Percy, Westbury, Greenroyde -	3	3	0
Savile The Rt. Hon. Lord, K.C.V.O., Savile Estate Offices, Dewsbury -	15	15	0
Sawdon J. R., 17, Commercial Street -	1	1	0
Schleusz-Mühlheimer Rd., 11, Park Road -	2	2	0
Schofield Edmund, Well Royd, Stainland -	1	1	0
Scott Brothers (Halifax) Ltd., West Mount Works, Pellon Lane -	2	2	0
Seed Brothers, North Parade -	2	2	0
Sharratt David and Sons, Ltd., Elland -	4	0	0
Shaw John & Co. Ltd., New Mill, Stainland -	2	2	0
Shaw John and Sons, Ltd., Stainland -	5	0	0
Shaw Owen & Co., Sowerby Bridge -	2	2	0
Shepherd & Blackburn Ltd., Sowerby Bridge -	2	2	0
Siddal Industrial Society, Ltd. -	2	2	0
Simpson-Hinchliffe W. A., J.P., Wetherby -	10	10	0
Simpson & Sons, Ltd., Silver Street -	5	5	0
Small W. B., Crown Street -	1	1	0
Smith B. G. & Sons, Ltd., Stannary Street -	2	2	0
Smith Clarence, Northgate Sale Rooms -	1	1	0
Smith David & Co., Ltd., 15, Sunbridge Road, Bradford -	4	4	0
Smith Frederick & Co. (Wire Manufacturers), Ltd., Caledonia Works -	25	0	0
Smith Joseph & Co., North Dean Mills, West Vale -	1	1	0
Smith Thomas & Co. (Halifax) Ltd., Broad Street -	2	2	0
Smith William & Sons, Ltd., Waste Dealers, Square Road -	1	1	0
Smithies Joseph & Sons, Ltd., Elland -	5	5	0
Somerleyton Lord, The Rt. Hon., Somerleyton Hall, Lowestoft -	15	15	0
Somerscales & Boocock's Trustees, per T. V. Watkin, 27, Harrison Road -	120	0	0

	£	s.	d.
South Ward Working Men's Club and Institute, per H. Hartley - - -	6	6	0
Sowerby Bridge Cricket Club - - -	3	3	0
Sowerby Bridge Industrial Society, Ltd. -	30	0	0
Sowerby Bridge Working Men's Club and Institute (Bolton Brow), per E. Kershaw - - -	3	3	0
Speak & Son, Ltd., Ingwood Mills, West Vale -	5	5	0
Speak J. & Co., Ltd., Ingwood Mills, West Vale -	5	5	0
Speak W. & Sons, 25, Lister Lane - - -	2	2	0
Spencer Wm., Prospect Terrace, Luddenden Foot	1	1	0
Spermolin Ltd., Union Street - - -	5	5	0
Sproat Edgar, A.C.A., Commercial Street -	2	2	0
**Stafford Bowling Club, per F. H. Procter -	5	5	0
Stainland and Holywell Green Industrial Society	8	8	0
Standeven & Co., Ltd., Ladyship Mills -	3	3	0
Stannary Congregational Church, per J. E. Beverley 57, Dyson Road - - -	2	2	0
Steele & Duckworth, Solicitors, Portland House -	3	3	0
Stirk John & Sons, Ltd., Turney Street Ironworks	2	2	0
Stocks M., Shibden Hall - - -	2	2	0
Stocks H. R., 32, Crown Street - - -	1	1	0
Stocks H. H. & Co., Ltd., Northgate - - -	1	1	0
Stocks Sam, Waterhouse Street - - -	1	1	0
St. Paul's Sick and Poor Fund, per Rev. J. B. Rowsell - - -	5	0	0
Stones Mills Co., Ltd., Ripponden - - -	3	3	0
Storey Leonard, Rufford Road - - -	1	1	0
Stott & Ingham, Battinson Road Mill - -	10	0	0
Sugden & Gledhill, Lane Head Brighthouse -	1	0	0
Sutcliffe Harold, Mayroyd, Hebden Bridge -	5	5	0
Sutcliffe John, 3, Woodlesford, Pellon - -	1	1	0
Sutcliffe Norman, Brearley House, Luddenden Ft	5	5	0
Sutcliffe Mrs. Margaret, 220, King Cross Road -	1	1	0
Sutcliffe Samuel, F.C.A., Fountain Chambers (2 years) - - -	2	2	0
Swan Banks Coal and Brick Co., Ltd., per J. E. Hoyle - - -	2	2	0
Swift George & Sons, Ltd., Claremount Ironworks	2	2	0
Swift W., The Gables, Linden Road - - -	2	2	0
Sykes Miles & Son, Mearclough Mills, Sowerby Bridge - - -	1	1	0
Taylor Mrs. B., Lambert House, West Vale -	3	3	0
Taylor J. & S., Ltd., Bowers Mill, Barkisland	3	3	0
Taylor William, 26, Heath Park Avenue - -	1	1	0
Tetley Walter S., Savile House - - -	25	0	0

	£	s.	d.
Tetley T. S., Ltd., Bradshaw Mills - -	10	10	0
Thompson George & Sons, Ltd., Sowerby Bridge	10	10	0
Thornhill Briggs Working Men's Club & Institute, per J. E. Denton - - -	1	1	0
Thornton E. & R., Ltd., Elland - - -	1	1	0
Thornton Robert, Arnold Royde, Elland - -	1	1	0
Todmorden Industrial Society, Ltd. - - -	10	10	0
*Todmorden Union, Guardians of, per E. Holt -	21	0	0
Triangle Cricket and Athletic Club, per J. Hodgson 14, Sweet Oak. Triangle - - -	1	0	0
United Queen Victoria Independent Friendly Society, per J. W. Brown, 19, Clapton Avenue	2	2	0
*Wadsworth Approved Society 1576, per E. W. Haigh, Dene Royd, Pecket Well, Hebden Bdge.	5	0	0
Wadsworth James Ltd., Silver Street - - -	1	1	0
Wadsworth Jerry & Sons, Ripponden - - -	1	1	0
Wainstalls & District Industrial Society, Ltd. -	3	3	0
Walker C. H. (Halifax) Ltd., Northgate - -	1	1	0
Walker Charles S., Solicitor - - -	1	1	0
Walker Denton, 2, Northgate - - -	1	1	0
Waller's Bradford Brewery Ltd., 9, Upper Miller- gate, Bradford - - -	21	0	0
Walsh & McCrea, Ltd., Archer Street Mill - -	3	3	0
Walsh Joseph F., 10, Harrison Road - - -	1	1	0
Wanklyn V. W., Lloyds Bank Ltd., Halifax - -	1	1	0
Ward R. D., J.P., Sapling Grove - - -	5	5	0
Watkinson Rev. Geo., M.A., Woodfield, Hipper- holme - - -	3	3	0
Wavell Miss, Field House - - -	1	1	0
Webster Geo. & Son, Ltd., 5, Silver Street - -	2	2	0
Webster Mrs. Oates, Lynnwood - - -	2	2	0
Webster Samuel & Sons, Ltd., Ovenden and Halifax	10	0	0
*Westminster Bank Ltd., Commercial Street -	2	2	0
Wheelwright J. W. & Sons, Ltd., Rishworth - -	4	4	0
Whiteley C. H., Haddon Avenue - - -	1	1	0
Whitham & Turney, Chartered Accountants, Harrison Road - - -	1	1	0
Whitley A. W., J.P., Old Brantwood - - -	1	1	0
Whitley Miss, Heath Avenue - - -	5	0	0
Whitley Miss F. L., Heath Avenue - - -	5	0	0
Whitley Miss E. M., Heath Avenue - - -	5	0	0
Whitley Samuel & Co. Ltd., Hanson Lane Mills -	15	0	0
Whiteley Henry, Joiner, &c., Rishworth - -	2	2	0
Whiteley John & Sons Ltd., Brunswick Mills -	30	0	0

	£	s.	d.
Whitaker Geo. B., The Brewery - -	2	2	0
Whitaker Richard & Sons, Ltd., The Brewery	50	0	0
*Whitaker R. A., Elmfield Terrace - -	1	1	0
Whitworth & Co., Ltd., Luddenden Foot -	10	10	0
Whitworth Joseph W., Ltd., Luddenden Foot -	10	10	0
Whitworth R. B., Southwood End - -	2	10	0
Wilkinson J. & Son, 21, Northgate - -	1	1	0
Willey and Pearson, Ltd., Trafalgar Works -	6	6	0
Wilson and Haigh, Stone Merchants, Moor End Quarry, Mount Tabor - -	2	2	0
Wilson James & Son, Cheapside - -	2	2	0
Wilson Leonard, A.C.A., 41, Commercial Street -	1	1	0
Wilson Miss, The Hill, Warley - -	1	1	0
Wood Francis, Weymouth Street - -	1	1	0
Wood Joseph and Sons, Ltd., Hipperholme -	5	5	0
Woodruff A. & Co. Ltd., Arden Works, King Cross	5	0	0
Workman W. & Son, Bull Green - -	2	2	0
Worsick Richard & Sons Ltd., Elland -	2	2	0

UNDER £1.

	£	s.	d.
Brearley Mrs., Huddersfield Road, Elland -	0	5	0
Broadbent Counc. J., Towngate, Northowram -	0	10	0
Cottingham Mr. and Mrs. George, 35, Brooksbank Street, Elland - - -	0	5	0
Eastwood A., Grocer, Ripponden - - -	0	10	0
Edmondson T. W., 25, Cromwell Terrace -	0	10	6
Gledhill G. W., Commercial Street - - -	0	10	6
Hoyle Dr., Ripponden - - -	0	10	6
Kent Thos., "Longhirst," St. Alban's Road -	0	10	0
Medical Supply Association, Ltd., Holly Street, Sheffield - - - -	0	10	6
Murgatroyd Bros., King Cross Street - - -	0	10	6
Thomas, D. C., Spring Lane, Greetland - - -	0	10	0
Thomas H., 44, Milton Avenue, Sowerby Bridge -	0	10	0
Whipp Miss Gertrude S., Ripponden - - -	0	10	6
	<u>£2,832</u>	<u>6</u>	<u>0</u>

WORKPEOPLE'S CONTRIBUTIONS 1929.

With the Names of the Correspondents
through whom the sums have been paid.

The Board of Management strongly recommend the principle of the deduction of a small amount from the weekly wages in Mills, Workshops, &c.

They are pleased to observe that this principle is now in operation in a considerable number of places, with satisfactory results.

They trust that the principle will be adopted in all Mills, Workshops, &c.,

	1929.			1928.		
	£	s.	d.	£	s.	d.
Ackroyd & Co, Clay Pits Works, per						
E. Wade, 24, Dunkirk Terrace ...	7	10	0	6	10	0
Adcock, F. K. & Co., West Vale Works,						
Greetland, per F. F. Wheelwright ...	15	0	0	15	0	0
Akroyd & Ashworth, Garden Street Mills						
(Firm and Workpeople) ...	5	5	0	5	5	0
Akroyd Hanson & Co., Ltd., Culver St.						
Factory ...	6	7	2	4	18	6
Akroyd James and Son, Ltd., Copley						
Mills, per J. Cordingley ...	15	8	1	16	3	2
Akroyd J. S., 46, Pellon Lane ...	5	0	0			
Akroyd J. T., 5, Melrose Terrace, Elland						
Firm ...	1	1	0			
Workpeople ...	4	9	0			
	5	10	0	1	1	0
Albutt, Son, & Jackson, Hope Street,						
(Firm and Workpeople) per A. Hartley	5	0	0	3	8	0
Allen and Son (Halifax) Ltd., Hipper-						
holme, per C. Wood ...	25	7	3	26	11	3
Alderson A. and Co, Ltd., Raglan Street,						
per E. Rhodes ...	4	17	0	5	1	0
Appleyard S. & Co., Grantham Road						
Ironworks, Boothtown—						
Firm ...	2	10	0			
Workpeople ...	3	18	8			
	6	8	8	6	15	0
Armitage, Edward and Son, Mixenden						
Woollen Works ...	16	11	0	13	12	6
Archer & Tempest, Victoria Works, 211,						
Gibbet Street, per B. Archer ...	9	10	2	9	6	0

	1929.			1928.		
	£	s.	d.	£	s.	d.
Archer Thomas, Slater and Plasterer, Bedford Street, per C. Holdsworth ...	3	4	10	6	1	8
Argenta Meat Co. Ltd., Northgate, per F. Faries ...	1	0	0	2	0	0
Ashworth W. & Sons, Hebden Bridge ...	4	1	8	1	5	0
Asquith Wm. Ltd., Highroad Well Iron Works, per W. Pollard ...	75	0	0	75	0	0
Astin Bros., Ltd., Hebden Bridge, per Fred Greenwood ...	6	13	0	7	0	0
Atkinson J. & Sons (Sowerby Bridge) Ltd., Watson Mills, Sowerby Bridge, per E. Whiteley and B. Butterworth ...	12	0	0	29	16	6
Atkinson J. & Sons (Sowerby Bridge) Ltd., Willow Hall Mills, Sowerby Bridge ...	8	16	3	8	1	4
August Muffle Furnaces Ltd., Thorn Tree Works ...	3	10	0	3	5	0
Avery W. & T. Ltd., Bull Green, per W. H. Varney ...	0	15	0	0	15	0
Bailey Albert & Sons, Ltd., Riverside Mill, Elland— Workpeople ...	6	10	0			
Holiday Club Interest ...	1	0	0			
	7	10	0	8	17	6
Bairstow Brothers, Albany Works, per Clement Bairstow ...	3	14	0	3	14	3
Bairstow, Cawthra & Co., Gibbet Street	4	17	0			
Bairstow, Wallace & Co., Boothtown Mill	4	13	9	5	10	0
Baldwin and Walker, Ltd., King Cross, per P. Bentley ...	8	0	0	8	0	0
Balme & Pritchard, Ltd., Atlas Dyeworks, per W. Broadbent ...	43	1	0	21	0	0
Bancroft Joseph and Son, Winding Road, per T. A. Adamson ...	4	5	0	6	2	0
Bancroft W. and Sons, Ltd., Fenton Works, per D. Hancock ...	11	11	0	11	4	0
Barber N. E., St. James' Road ...				2	5	0
Barker's Wm. Clothing Co., Ltd., May Royd Mill, Hebden Bridge, per H. Akroyd...	3	10	0	3	10	6
Barrett S. & Son, Slaterers, Pellon Lane Works ...	3	5	0	3	7	0
Baume Fred, Joiner, 314, Queen's Road	2	2	0	2	2	0
Baxter and Granger Ltd., Cheapside ...	0	4	1			
Beaumont, Gee & Co., Ltd., Sunnyside Dyeworks, Greetland, per J. W. Darwent	2	10	0	3	8	0
Bentley J. E. and Co., Ltd., Dunkirk Mills, per H. Hesselden ...	10	10	0	12	0	0
Bentley T. W., 130, Queen's Road ...	5	10	0			

			1929.			1928.		
			£	s.	d.	£	s.	d.
Berry John, New Bank Foundry, per H. Culpan	5	10	6	5	5	6
Binner T. G., Navigation Wharf, per G. Barras	7	16	0	7	16	0
Binns Abm., Pinnar Lane Quarries, Southowram, per J. A. Greenwood	2	0	0			
Binns & Berry Bros., Jubilee Works, per N. Birtwhistle	9	10	0	9	2	9
Binns J. & A., Ltd., West Mount Wire Works	15	0	0	15	0	0
Binns Thos. & Co. Ltd., Clifton Bridge Mill, Brighouse, per Miss L. Rayner	4	0	0			
Blackburn & Bray, Ltd., Billingham Mills, per Harry Wilson, 13, Aspinall Street...	30	0	0	30	0	0
Blackburn Bros., Asquith Bottom Dye Works, Sowerby Bridge	3	10	0	4	5	0
Blackburn D. A. & Co., Tower Works, Hebden Bridge	5	5	0	5	5	0
Blakeborough J. & Sons, Ltd., Woodhouse Works, Brighouse, per J. W. Hirst	35	0	0	35	0	0
Blatchford Bros., Market Street—								
Firm	2	0	0			
Workpeople	0	6	0			
			2	6	0			
Boardall H. & Co., Jowler Mill, Luddenden, per W. Boardall								
Firm	5	5	0			
Workpeople	4	15	0			
			10	0	0	7	13	0
Boocock Thos. and Sons, Plumbers, 15, Mount Street, per Miss L. Chamberlain	1	1	6	1	0	4
Booth & Walker, Ironfounders, Holmfield	2	0	10	1	8	2
Bottomley & Gledhill, Twinge Lane Quarries, Southowram—								
Firm	3	3	0			
Workpeople	3	3	0			
			6	6	0	7	0	0
Bottomley Wm., Ltd., Ripponden Mills, per C. Barrett	14	10	5	17	1	8
Bowman J. M., Lee Bank Mills, per J. W. Standeven	4	16	6	8	5	8
Bower E. & T., Ltd., Contractors, Rookery Lane, Salterhebble	65	10	0	61	5	0
Brayshaw and Dickinson, Ltd., Stainland, per Riley Fitton	8	0	0	10	0	0
Brearley Alfred & Co., Clough Mills, Sowerby Bridge, per F. T. Beniams	12	0	0	11	10	0
Brearley E. & Co., Bermondsey Leather Works, per Miss E. Culpan	5	5	0	5	5	0

	1929.			1928.		
	£	s.	d.	£	s.	d.
Brearley Joe and Sons, Albert Works, (Office and Warehouse Staff), per C. E. Carrington, 7, Brougham Road ...	1	12	6	1	13	0
Brearley Joseph, Kiln End Mills, Elland	5	8	9	2	18	0
Brearley Joe, Quarry Owner, Northowram Hills Quarry ...	5	10	0	5	0	0
Briggs John and Sons (Elland) Ltd., Bank Bottom Mills, per Miss Stella Crowther	4	0	0	4	4	0
Briggs Samuel & Son, Northowram ...	4	0	0	5	0	0
Briggs and Sons, Regent Works ...	5	15	0			
British Acetate Silk Corporation Ltd., Lewis Street ...	6	2	9			
British Furtex Ltd., Luddenden Ft. Mill	17	18	5			
British Cotton & Wool Dyers' Association, Back Raglan Street, per A. H. Cocker	3	3	6	4	8	0
Broadbent Bros. & Blackburn, Beehive Works, Hebden Bridge ...	10	10	0	10	10	0
Broadbent Henry Ltd., Hollins Tool Works, Sowerby Bridge, per G. E. Lumb	6	0	0	10	10	0
Broadbent Wm., Ltd., Bridgefield Mills, Elland ...	3	0	0	3	0	0
Brookes, Ltd., Lightcliffe— Fireclay Dept.— Walterclough Pit ...	21	3	6			
Glazed Brickworks ...	16	15	4			
Red Brickworks ...	3	1	10			
Quarries— Brow ...	5	7	5			
Park ...	4	14	0			
Pond ...	6	11	0			
Tuck Royd ...	0	9	5			
South Edge ...	4	1	1			
Polishing Mills ...	4	18	2			
Non-Slip Works ...	12	14	0			
Loco. Dept., Sidings & Sundries	2	10	9			
Boilers & Engineering Dept. ...	6	6	6			
Brookes Chemicals Ltd. ...	3	8	0			
	92	1	0	90	3	7
Brown R. B. & Sons, Hanging Royd Lane, Hebden Bridge, per A. W. Latham ...	13	16	4	13	8	4
Burrows E. and Sons, Plasterers, 29, Kliffen Place ...	1	11	1	2	1	0
Butler Machine Tool Co. Ltd., Victoria Ironworks, per W. Bonner, T. E. Gawthorpe, J. H. Holland, Lewis Ogden and C. Clegg ...	76	10	0	59	10	10
Butters G., Stannary Bakery, (Firm and Workpeople) ...	7	11	3	5	5	0
Button Isaac, Holmfield ...	2	2	0	4	4	0
Cain Charles, Son, and Greenwood, Savile Mills, per H. Turner ...	10	17	0	9	14	8

	1929.			1928.		
	£	s.	d.	£	s.	d.
Calder Bus Service, Calder Garage, Bailiffe Bridge, per M. S. Holroyd ...	0	8	2			
Calder Carbonizing Co. Ltd., Victoria Street, Sowerby Bridge, per P. Atherton	1	1	0	5	0	0
Calvert I. and I., Wainstalls Mill, per W. H. Murgatroyd ...	5	18	2	5	14	10
Calvert M. & M., Forest Mill, Ovenden, per F. Calvert ...	14	6	0	13	11	1
Calvert M. and M., Holmfield Mills, per J. E. Robinson ...	9	10	0	7	10	0
Calvert Wm. & Sons, Illingworth Mills, per Wm. Ingham, New Laithe Farm, Illingworth ...	10	10	0	13	10	0
Carr's, 55, New Crown Street, per H. Aldam ...	2	6	10			
Carter John, Ltd., Adelaide Street, per H. Senior, Junr., 29, Ashbourne Grove ...	19	11	0	20	11	6
Carter & Wright, Pellon Lane, per J. Stringer	0	14	7	2	6	0
Casson James, Ltd., Norton Mills, Elland, per F. Robison ...	18	18	0	23	0	0
Century Dyeworks, Ltd., Elland, per G. E. Peasgood ...	6	10	0	6	16	0
Central Dyeing Co. Ltd., Hebble End Works, Hebden Bridge ...	8	9	0	11	0	0
Chambers James, Pellon Lane Saw Mills, per Louis Collins—						
Workpeople ...		6	6			4
Firm ...		5	13			8
	12	0	0	12	0	0
Charnock I. & R. & Sons, Lower Jack Royd Mill, Wheatley, per Frank Lockwood...	11	10	0	10	0	0
Chatburn Bros., Mayroyd Mill, Hebden Bridge, per Miss Maud Chatburn ...	2	2	6	2	2	0
Cheetham (Hebden Bridge) Ltd, Hebden Bridge, per C. Lord ...	2	6	6	2	13	6
Cheetham J. & Sons, Ltd., Calder Bank and Beile Vue Mills, Brighouse, per J. H. Cheetham ...	7	10	0	7	10	0
Clay & Crabtree Ltd., Wood Top Dyeworks, Hebden Bridge, per A. Heyhirst	5	4	4	4	11	0
Clay & Horsfall, Wharfe Mills, Sowerby Bridge ...	29	3	4	32	5	6
Clay H. and S., Ltd, Raglan Street Works, per Miles Bracewell ...	23	8	0	31	9	5
Clay James and Sons, Hollings Mill, Sowerby Bridge ...	16	1	3	19	6	1

	1929.			1928.		
	£	s.	d.	£	s.	d.
Clayton, Metcalfe & Co., Ltd., Wellington Mills, per H. F. Bottomley and Miss D. Evans ...	25	0	0	25	0	0
Clayton S. and Co., Beech Hill Mill, per Lewis Riley, 8, Sefton Terrace ...	14	3	11	15	10	4
Coates Herbert, Builder, Halifax Road, Hipperholme... ..	5	5	0			
Cocker & Mitchell, Trooper Lane Wire Works, per Miss P. Richardson ...	4	6	0	5	0	0
Colden Manufacturing Co., Ltd., Jack Bridge Mill, Hebden Bridge, per W. Greenwood ...	34	0	0	3	0	0
Collinson T. and Sons, Ltd., St. John's Warehouse, per Miss N. Tidswell ...	10	10	0	10	10	0
Collinson T. & Sons Ltd., 13, Crown Street, per Miss H. Rushton ...	1	8	10	2	4	0
Constantine Thos. J., Lane Ends Works, Hipperholme ...	4	8	5	4	11	2
Co-operative Wholesale Society, Ltd., Sowerby Bridge Flour Mills, per C. H. Smithson ...	20	0	0	27	0	0
Cords, Ltd., Pecket Well, Hebden Bridge, per T. Shepherd ...	15	3	7	14	11	8
Courtaulds Ltd., Spring Hall Mills, per E. Walker—						
Firm ...	2	11	10			
Workpeople ...	13	1	7			
	15	13	5	14	9	6
Crabtree Arthur, Hanging Royd, Hebden Bridge ...	5	0	0	4	5	0
Crabtree Garnet, Breck Mill, Hebden Bridge, per John Cockroft ...	3	0	0			
Crabtree & Stansfield, Hebden Bridge ...	3	5	6	3	10	0
Crabtree Bros., Ltd., Bank Foot Mill, Hebden Bridge, per H. Thomas ...	10	10	0			
Crabtree Wm & Co. Ltd., Woodside Mills, per H. Brearley ...	3	15	0	5	0	0
Cragg, Josiah, Manor Drive ...				0	11	8
Cragg Wm., Providence Mill, Elland, per Edward Pollard ...	4	2	5	7	15	6
Crawshaw A., Alma Road, Claremount... ..	1	13	0	1	3	0
Croftmyl Manufacturing Co., Ltd., West Parade, per Miss Noble—						
Croftmyl Sick Club ...	200	0	0			
Firm ...	10	10	0			
Workpeople ...	38	1	5			
	248	11	5	46	15	8
Crossland J. & Sons, Timber Merchants, North Bedford Street ..	5	5	0	5	5	0

			1929.			1928		
			£	s.	d.	£	s.	d.
Crossley John and Sons, Ltd., Dean								
Clough Mills—								
Designing Department	...	6	10	9				
E Mill Worsted Spinning	...	37	17	10				
Flax Department	...	31	11	6				
G Mill	...	16	10	10½				
Setting Dept.	...	7	13	3				
Printing Department	...	18	1	1				
H Mill, Brussels	...	32	5	10				
Axminster Department	...	33	18	6				
Mechanics	...	13	17	8				
Beaming C Mill	...	11	10	1				
Finishing C Mill	...	12	15	2½				
Wire Department	...	1	17	4½				
Victoria Weaving Department	...	6	10	1½				
Chenille Department	...	22	10	9				
Engineers	...	9	16	11½				
Cleaners	...	4	6	6				
Sizing Department	...	8	6	4				
Shuttle-maker	...	0	4	4½				
Strap Sewers	...	1	15	1				
Painters	...	3	0	4				
Pipemen	...	1	15	0				
Plumbers	...	1	2	7				
Tinners	...	0	12	1½				
Joiners	...	3	11	3½				
Tapestry Department	...	35	17	7½				
Finishing D Mill	...	20	12	11				
A and B Mills	...	3	12	7½				
Dyehouse	...	17	11	9½				
Grease Worsted Store	...	1	12	7				
Masons	...	2	6	9½				
Wool and Waste Department	...	3	5	7½				
Packers	...	2	3	9½				
Sundry Wages	...	3	5	4½				
Telegraph Department	...	0	8	11				
Drysaltery Department	...	0	11	1½				
Stores Department	...	0	13	1				
Woollen Dept.	...	9	4	1½				
Carters	...	1	1	5½				
Designers	...	3	3	6				
Clerks (General Offices)	...	15	1	3				
			408	13	9	410	19	5
Crossley W. & J. E., Broad Lea Mills,								
Elland	14	1	0	8	19	0
Crossley W. & Sons, Springfield Ironworks,								
Greetland	9	2	9	9	10	0
Crowther C. W. Ltd., Everest Works,								
Hebden Bridge, per Mrs. Jackson	1	10	0	2	8	6
Crowther George, Plumber, 178, Parkinson								
Lane	2	2	0	2	2	0
Dalton John T., Harrison Road, per Miss								
Hall	13	7	0	13	9	0
Dargue Bros. Ltd., Simplon Works, South								
Street, per F. Seed	3	0	0	3	0	0

			1929.			1928.		
			£	s.	d.	£	s.	d.
Davis, Gordon & Co., Old Lane Dye-								
works, per J. C. Ramsden	...		11	0	0	11	11	0
Dawson Daniel, Mount Quarry, Royles								
Head	...		3	2	6	1	13	6
Dempster Robert & Sons, Ltd., Rosemount								
Ironworks, Elland—								
Offices, per J. H. Dearden	...	8 5 0						
Boiler Shop, Pattern Shop,								
Foundry, and Yard Depart-								
ments, per E. Rawnsley and								
J. W. Lancaster	...	45 0 0						
Fitting Department, per T. H.								
Ormerod	...	10 10 4						
			63	15	4	57	6	0
Denham's Engineering Co., Ltd., Empire								
Works, Ovenden, per J. Fisher	...		41	0	0	32	0	0
Dewhirst & Co., Salem Mill, Hebden								
Bridge	...		5	8	1	6	18	0
Dewhirst Fred, Builder, Queen's Road,								
per D. Jowett	...		1	0	0			
Dewhirst John & Co., Ltd., Valley Mills.								
Elland, per John Dyson	...		6	14	8	12	0	0
Dixon & Co., Victoria Mill, Elland, per								
A. Butterworth	...		1	10	0	5	0	0
Dominion Machinery Co. Ltd., Hipper-								
holme, per J. J. Dunn	...		3	2	0	4	5	6
Drakes Ltd., Halifax, per J. W. Moore	...		75	0	0	75	0	0
Dugdale S., Son, and Co., Ltd., Old								
House Mill, Sowerby Bridge	...		7	14	9	10	8	0
Dugdale S., Son and Co., Ltd., Valley								
Mills, Sowerby Bridge	...		12	10	4	12	12	0
Dyson J. H. and Son, Waterside Soap								
Works, per W. Daniels	...		5	0	0	5	0	0
Earnshaw and Fletcher, Ltd., Lumbrook								
Mills—								
Weaving	...	26 17 2						
Spinning	...	14 11 0						
			41	8	2	41	19	0
Earnshaw Samuel, Ferguson Street	...		2	2	6	2	6	0
Eastwood W. H. Ltd., Marshall Hall Mills,								
Elland, per J. E. Radcliffe	...		18	10	0	18	0	0
Eccles Robert, Back Lord Street	...		2	1	6	0	18	0
Edleston Wm., Asquith Bottom Mills,								
Sowerby Bridge, per Harry Culpan	...		27	11	5	32	9	10
Edleston Wm., Gate Head Mill, Greetland,								
per F. Bottomley	...					1	4	0
Edwards & Rawson, Ltd., Canal Mills,								
per Mr. Fawcett	...		7	15	9	14	17	6
Eglin W. P. Ltd., Globe Works, Sowerby								
Bridge, per W. Buckley	...		17	6	0	16	7	6

				1929.			1928		
				£	s.	d.	£	s.	d.
Elland Dyeing Co. Ltd., Bridge End Works, per A. W. Gravestock—									
Scouring Dept.	1 12 0						
Dyeworks	25 0 0						
				26	12	0			
Elland-cum-Greetland Gas Co. Elland ...				12	0	0	12	0	0
Elland Finishing Co., South Lane, Elland, per T. A. Robison, 2, Broad Lea, Elland				6	15	5	6	18	0
Elland Fire Brick Co., Calder Fire Works, Elland, per H. Iredale ...				5	0	0	9	2	0
Ellis Bros. (Halifax) Ltd., Station Works, Greetland, per F. Metcalfe ...				2	11	2	5	5	0
Ellis Chas. Walton & Co., Lightcliffe, per H. L. Clayton ...				17	18	0	20	0	0
Emstead Fabrics, Old Lane ...				4	10	0	4	16	0
Eyke Thos., Rawson Street... ..							0	10	6
Fairlea Mills Co., Ltd., Luddenden Foot, per Geo. Denby ...				8	6	0	13	4	9
Farrar Bros. Ltd., Globe Mills, per E. Gray (Paid since closing A/c. 1929. £20) ...				0	14	8	20	0	0
Farrar J. B. & Sons, Ltd., Globe Works, per Frank Smith, 101, Pellon Lane ...				5	0	7	4	8	5
Farrar J. Engineering Co. Ltd., Albion Ironworks, per J. D. Gardner ...				4	8	2	3	10	5
Farrar James, Stannary Brush Works, Spring Hall Lane, per J. R. Joynes—									
Firm	1 1 0						
Workpeople	4 19 6						
				6	0	6	6	1	0
Farrar John & Sons Ltd., Quarry Owners, Mount Tabor ...				2	14	3	3	1	6
Feather Brothers, Ltd., Sun Works per E. B. Webster ...				14	9	0	14	8	0
Feather Jackson & Co., Smithfield Mill, Elland, per R. Hammerton ...				6	18	0	9	0	0
Fentona Cotton Supply Co., Ltd., Fenton Works, per W. Spencer ...				8	0	0	8	0	0
Fielding and Bottomley, South Parade ...				17	19	8	21	11	8
Fielding Benj. and Son, Woodfield Mills, Greetland, per J. M. Shaw ...				13	10	0	13	2	0
Firth T. F. and Sons, Ltd., Clifton Mills, Brighouse ...				66	13	2	64	6	6
Fleming, Birkby & Goodall, Ltd., per Willie Horner—									
West Grove Mill	6 14 2						
West Croft Works	4 17 4						
Bond Mill	7 19 10						
				19	11	4	25	3	3

	1929.			1928.		
	£	s.	d.	£	s.	d.
Fleming Fredk. & Co. Ltd., Brassfounders, West Vale, per J. H. Adams ...	0	18	0	2	2	1
Fletcher Bros., Ltd., Raglan Street Dye- works, per W. G. Clegg ...	52	10	0	63	0	0
Fletcher H. and Co., Ltd., Bowling Dyke Dyeworks, per H. Butterworth ...	19	8	0	19	6	6
Forrest John, The Arcade ...	0	6	0	0	18	5
Foster Edward and Son, Ltd., Central Brass Works, per L. Foster ...	12	16	8	19	5	4
Foster John and Son, Ltd., Black Dyke Mills, Queensbury, per E. Hoyle (being one-third of their contributions to Hospitals) ...	6	7	6	7	12	7
Foundries Ltd., Club Lane, Ovenden per T. Murray ...	11	14	5	8	8	0
Fox Geo. & Sons, Ltd., West End Mills, Sowerby Bridge ...	7	19	3			
Friendly and Trades Club, St. James's Road, per R. T. Wormald ...	4	10	0			
Gaukroger Isaac, 34, West Parade ...	1	1	0	1	6	0
Gaukroger J. & Son, Rawson Street ...	7	17	0	7	17	0
Gill Wm., Salem Clothing Works, Hebden Bridge, per Miss Lucy Marney ...	1	2	0	1	15	0
Gledhill G. H. and Sons, Ltd., Trinity Works— Victory Works, per C. Ratcliffe 7 12 10 Office Staff, per C. Noble ... 7 13 5 Trinity Works, per L. Verity ... 23 14 4						
	39	0	7	35	2	3
Glossop W. & J. Ltd., Hipperholme, per L. Bradley ...	10	15	0	14	19	4
Goodall A. and Co., Ltd., Farrar Mill, Salterhebble, per R. Constantine ...	3	10	0	3	0	0
Graham & Normanton, Excelsior Works, Exmoor Street, per G. R. Thorpe ...	4	18	0	4	2	6
Graydon H., 9, Hampden Place ...				1	1	0
Green Joseph, Corporation Street, per H. Lord ...	5	2	6	5	11	0
Greenroyd C., Back Lord Street ...	1	7	6	1	5	0
Greenwood Bros., Albert Street, Hebden Bridge, per Geo. Dunkley ...	4	10	0	5	0	0
Greenwood Edward and Co., Victoria Works, Hebden Bridge ...	5	5	0	6	0	0
Greenwood Edwin and Co., Huddersfield Road, Elland ...	4	0	0	2	0	0
Greenwood G. and Sons, Concretors, 18, King Cross St., per Miss E. G. Peacock	5	5	0	4	12	0
Greenwood James and Co., Croft Yard, Hebden Bridge, per S. Greenwood ...	2	0	0	2	0	0

	1929.			1928		
	£	s.	d.	£	s.	d.
Greenwood Jas. and Sons, Ltd., Sowerby Bridge, per L. Hamer ...	11	16	2	13	4	3
Greenwood and Fielden, Ltd., Globe Works, Hebden Bridge ...	3	1	6			
Greenwood T. Fenton, Brick Mill, Hebden Bridge ...	3	6	7	3	12	6
Greenwood's Standard Gear Cutting Co. New Bond Street ...	15	0	0	20	0	0
Greenwood's Sons, T., Horton Street, per E. Buckley ...	6	0	0	5	5	0
Greenwood and Pickles Ltd., Hebden Bridge—						
Bridge Mill, per E. Butterworth	10	0	0			
Royd Works, per Miss E. Birt-whistle & Mrs. Grace A. Sutcliffe	3	17	0			
	13	17	0	13	13	8
Greetland Dyeing Co. Ltd., Greetland, per Jno. J. Fielden ...				25	0	0
Greetland U.D.C., per J. Moore ...	4	16	0			
Greetland Worsted Spinning Co., Ltd., Woodfield Mill, Greetland, per H. Sutcliffe ...	4	12	8	10	4	5
Hadwen J. & Sons, Ltd., Kebroyd Mills per A. Senior ...	13	3	0	12	7	10
Haigh Allen & Co., Ltd., Winding Road Brass Works, Brass Finishers, per A. Whiteley ...	6	14	9	6	15	0
Haigh Allen & Co., Winding Road Brass Works, Moulders, per A. Whiteley ...	4	16	9	4	4	3
Haigh & Heppenstall, Bridge Field Mills, Elland ...	6	10	0	7	0	0
Haigh Miss, George Street ...	1	4	0	1	0	0
Hainsworth T. & Co., Queen's Road ...				1	16	6
Haley Marshall, Cabinet Maker, West End, per S. G. Dewhirst ...	12	17	10	13	7	0
Halifax Combing Co., Union Street South, per A. Pyper...	2	17	0			
Halifax Corporation, Borough Engineer's Staff, J. H. Robinson ...	21	0	0	10	10	0
Halifax Corporation Education Committee, Caretakers, Joiners and Office Staff per T. A. Lord ...	10	12	9	10	0	9
Halifax Corporation Electricity Works, per H. Fisher ...	38	0	0	46	11	7
Halifax Corporation Electricity Works, Mains and Consumers' Dept., High-road Well, per E. Balme and L. Berry	32	0	0	38	10	0
Halifax Corporation Borough Treasurer's Staff at Town Hall, per A. Tempest...	15	15	0	15	15	0

	1929.			1928.		
	£	s	d.	£	s	d.
Halifax Corporation Gas Works and Mains, Stoves, and Services Department, per A. Bullivant ...	95	6	0	110	12	4
Halifax Corporation, Gas Meter Inspectors' Department, per Mr. Foster, 15, Pear Street ...	4	0	0	7	19	0
Halifax Corporation Highways Department, per C. H. Ianson, 10, Hartley Street, Pellon Lane ...	24	0	0	21	8	8
Halifax Corporation Highways, Northowram Section, per T. Dyson ...	3	0	6	1	9	3
Halifax Corporation Street Lighting Dept. per Mr. Hopkinson ...	14	14	0	14	14	0
Halifax Corporation Public Health Dept., per C. Carlton ...	3	12	10	3	18	3
Halifax Corporation Cleansing Dept., Hall Street, per W. R. Gilbertson and J. Casson ...	20	0	0	20	0	0
Halifax Corporation Cleansing Dept., Cousin Lane, per H. Smith ...	3	14	0	7	17	0
Halifax Corporation Cleansing Dept., Warley District, per J. H. Metcalfe ...	1	10	0	1	10	0
Halifax Corporation Goux and Salvage Depôts, Charlestown, per J. Rollinson	7	4	2	14	1	11
Halifax Corporation, Stannary Quarry, per H. Ackroyd ...	7	13	4	8	6	8
Halifax Corporation Tramway Employees, per W. Berry ...	101	12	4	118	10	4
Halifax Corporation Tramways, Clerical Staff, Powell Street, per Geo. Garside...	3	10	0	4	0	0
Halifax Corporation Transport Department, Stoney Royd Depôt, per E. Oddy	22	18	6	24	1	6
Halifax Corporation Transport Department, Hail Street—Mechanical Section, per A. E. Boyer ...	19	0	0	16	10	0
Halifax Corporation Transport Department, Hall Street Stables per A. E. Boyer ...						
Halifax Corporation Transport Depôt, Cousin Lane, per H. Elsworth ...	3	9	0	3	1	0
Halifax Corporation Waterworks, per E. P. Brook ...	19	3	3	18	19	8
"Halifax Courier," Ltd.—						
Compositors, Stereotyping, and Machine Rooms, per J. A. Eccles	12	12	0			
Literary and Commercial Staffs, per Miss I. Jagger ...	15	7	5			
	27 19 5			27 11 3		

	1929.			1928.		
	£	s.	d.	£	s.	d.
Halifax Dyeing Co., Ltd., Washer Lane						
Dyeworks, per E. Jones ...	26	10	0	27	13	0
Halifax Dyeing Co., Ltd., Washer Lane, (Stuff Pressers), per T. H. Eastwood...	6	10	0	6	10	
Halifax Industrial Society, Ltd. (Branches), per G. Taylor ...	63	0	0	42	0	0
Halifax Industrial Society, Ltd. (Central Stores) per H. Wilson ...	21	0	0	30	0	0
Halifax Industrial Society, Ltd., Stables, per J. Pearson ...	4	2	0	4	2	0
Halifax Industrial Society Ltd., Bakery Department, Queen's Road ...	5	19	3	4	6	0
Halifax Industrial Society Ltd. (Garage Dept.), per Mr. Truelove ...				1	8	0
Halifax Branch, Union of Postal Workers, per Vernon Saxton ...	55	1	0	17	3	2
Halifax Steam Laundry, Parkinson Lane per Mrs Waller ...	5	4	9	5	2	9
Hallewell Benj. & Co., Moorfield Works				2	7	6
Halliday W. & Sons, Ltd., Bull Green ...	2	2	0	2	10	0
Halstead Agur and Sons, Marshall Hall Mills, Elland, per C. A. Halstead and Jas. Scott ...	15	0	0	15	0	0
Hamer & Co., Ltd., Bull Close Lane ...	0	14	8	0	18	8
Hamer Wright & Sons, Ltd., Clay House Mills, Greetland ...	4	7	8	8	14	0
Hanson David and Co. Ltd., Stannary ...				1	6	0
Hanson and Son, Southgate ...	2	0	0	2	0	0
Hanson Wm. and Co., Ltd.— Haley Mills, per James H. Holt 20 16 10 Box Trees Mills, per Arthur Stead 2 5 0						
	23	1	10	31	17	11
Hardcastle Shaw, Alexandra House, Crown Street, per Miss C. Firth ...	3	17	6	4	10	0
Hargreaves E. and Co., Water Lane, per Geo. Anderson ...	8	3	6	7	11	6
Harrison & Allott Ltd., Lord Street	9	10	0	5	10	0
Hartley John, Wheelwright, Powell Street	0	6	0			
Hartley's Malleable Fitting Co. Ltd., Wakefield Road, Copley— Foundry ... 5 0 0 Bell Hall ... 5 0 0						
	10	0	0			
Hartley and Sugden, Ltd., Atlas Works, per Jas. Alderson ...	62	5	10	59	14	3
Hartley, Sons and Co. (Hebden Bridge) Ltd., Linden Works, Hebden Bridge, per A. Sutcliffe ...	12	0	0	11	11	0

	1929.			1928.					
	£	s	d.	£	s.	d.			
Harwood J. and Sons, Ltd., Crown Works, Foster Mill, Hebden Bridge	...	2	15	0	3	15	0		
Harwood Levi & Co., Ltd., Luddenden Foot, per W. Johnson	...	23	8	10	21	15	10		
Hattersley (Ormskirk) Ltd., Spring Hall Lane, Halifax, per E. Crossley	...	138	8	7	128	17	7		
Haw & Barker, Bull Green, per Geo. Wilkinson—									
Firm	...	3	7	6					
Workpeople	...	3	7	6					
				6	15	0	6	0	0
Hawkyard J. & Sons, Elland	...	5	3	3	5	6	0		
Hebble Bus Services, per S. Conway	...	79	8	3	53	15	0		
Hebden Bridge Estate Co. Ltd, Foster Mill, Hebden Bridge	...	8	1	6					
Hebden Bridge Fustian Manufacturing Co-operative Society, Ltd., per J. Barrett	...	29	5	2	28	17	7		
Hebden Bridge Industrial Society Ltd, per A. Sutcliffe	...	4	0	0	4	0	0		
Hebden Bridge and Mytholmroyd Gas Board	...	3	15	0	1	5	10		
Hebden Bridge Post Office Staff, per F. Bossom	...				0	12	0		
Hebden W. C. and H., Albany Works, Winding Road	...				1	5	0		
Helliwell Bros., Hebden Bridge	...	2	10	0					
Hellewell H. & Co, Ltd., Holme Royd Mills, Luddenden Foot, per H. G. H.	...	15	0	0	20	0	0		
Helliwell and Sutcliffe, Hollins Works, Mytholmroyd	...	19	3	5	21	0	0		
Helliwell W. and Sons, Ltd., South Parade	...	2	0	0	2	0	0		
Hemingway H. & Co., Boulevard Brass Works, per Percy Holgate	...	2	0	0	2	1	0		
Hesselden and Binns, Southgate	...	0	5	0					
Hey W. G. & Son, Joiners, Ann Street	...				0	8	6		
Highley Saml. W. & Co, Union Mills, per J. H. Clewer	...	54	10	0	52	0	0		
Hilton J. & Co. (Hebden Bridge,) Ltd., per J. Cherry, 13, Fountain Street, Hebden Bridge	...	4	11	6	4	4	0		
Hinchliffe W. H. & Son, Painters, &c., Boothtown, per T. Walker	...	5	0	0	5	19	0		
Hirst B. & Sons, Pellon Foundry & Brit- tania Works, per W. Thurley	...	19	13	8	19	9	6		
Hirst Samuel & Sons, Joiners, &c., Haley Hill	...	0	10	0	0	15	0		

			1929.			1928.		
			£	s.	d.	£	s.	d.
Hodgson J. and Son, Paving Contractors, 360, Queen's Road—								
Firm	1	1	0		
Workpeople	5	6	0		
			<hr/>			6	7	0
Hodgson S. and Co. (Halifax) Ltd., High Level Works, per J. Woodhead ...								
			8	3	0	7	6	6
Holdsworth John, Plumber, Corporation Street, per N. Collins ...								
			5	10	0	5	4	0
Holdsworth John and Co., Ltd., Shaw Lodge Mills, per J. H. Pickles, 34, Emscote Street (Spinning Dept.) ...								
			35	0	4	47	6	5
Holdsworth John & Co., Ltd., Shaw Lodge Mills, per Isaac Jennings, 29, Gladstone View, Siddal, (Weaving Department) ...								
			37	1	2	35	3	10
Holdsworth O. & C., Cab Proprietors, &c ...								
			3	0	0	3	0	0
Holdsworth Israel W., North Bridge, per J. Roberts ...								
			10	13	8	8	10	5
Holdsworth H. S. Ltd., Victoria Copper Works, per F. Flannagan ...								
			2	16	0			
Holgate, Law & Co. Ltd., Unity Works, Winding Road ...								
			3	10	0	2	0	0
Hollingrake & Clegg, Ltd., Miall Street Mills, per Wm. Eastwood and Harry Gledhill ...								
			117	18	0	126	0	0
Hollings Worsted Co. Ltd., Hollings Mill, Sowerby Bridge ...								
			6	3	5	8	18	0
Holland & Sutcliffe, Lower George Yard per Miss E. Smith ...								
			1	0	0	0	12	0
Holmes Norman, Painter, &c., Keighley Road, Ovenden ...								
			3	7	6	3	5	0
Holroyd R. and J., Ltd., Springwood Mills, Holywell Green, per H. Stott ...								
			36	0	0	41	10	0
Holywell Green Laundry Co., per C. F. Rothwell ...								
			5	5	0	5	0	0
Homfray and Co., Ltd., Albert Mills, Sowerby Bridge, per W. Crossley—								
Firm	21	19	2		
Workpeople	21	19	2		
			<hr/>			43	18	4
Homfray & Co., Ltd., Asquith Bottom Mills, Sowerby Bridge, per A. Bateson—								
Firm	12	0	0		
Workpeople	12	0	0		
			<hr/>			24	0	0
Homfray & Co. Ltd., Rose Mill, Sowerby Bridge, per L. Vickers and C. Morrell—								
Firm	17	6	9		
Workpeople	17	6	9		
			<hr/>			34	13	6
						36	7	10

	1929.			1928.		
	£	s.	d.	£	s.	d.
Horner Charles, Ltd., Mile Cross Works, per A. Halliday	22	10	2	20	16	10
Horsfall John & Sons (Greetland), Ltd., West Vale Works, Greetland, per J. E. Brook—						
Workpeople	26	16	2			
W. Walker Fund	0	11	6			
	27	7	8	36	8	6
Horsfall Joseph and Sons, Clarence Mill, per Walter Maude	17	0	0	18	0	0
Horsfall Wm. and Sons, Square Road	3	3	0	3	3	0
Horsfall W. and Sons, Canal Wharf, Luddenden Foot	2	0	0	2	0	0
Hough Mills Ltd., Northowram per T. Normington	5	0	0	3	10	0
Howson J. M. and Co., Ltd., Albert Street Mills, per J. Cotterill ...	12	0	0	20	12	9
Hoyle James Ltd., Hebden Bridge, per Lewis Crabtree	31	10	0	28	10	0
Hoyle J. B. and Co., Hanging Royd, Hebden Bridge, per H. Earnshaw ...	30	0	0	30	0	0
Hoyle J. B. and Co., Phoenix Works, Hartley Street, per Miss Collinge and Mrs. Driver	10	10	0	7	10	0
Hoyle James & Son, King Cross (Removal Dept.)	2	2	6			
Hoyle's Shoe Repair Service, Lister Lane, per Wm. Turner	2	2	0			
Hoyle Thomas and Sons, Ltd., Ellen Royde Mills, per John Linley ...	28	8	9	29	18	1
Hoyle W. and R., Queen's Road Mill, per Fred Appleyard	37	0	0	52	0	0
Hume Robert, Corn Market, per A. E. Crappier—						
Firm	5	5	0			
Workpeople	2	3	6			
	7	8	6	7	7	6
Ingham George and Co., Ltd., Prospect Mills, Greetland, per Frank Eastwood	13	0	5	13	3	6
Ingham Leonard and Co., Ltd., Sowerby Bridge, (Stuff Pressers), per Joe Birkby	4	10	0	5	0	0
Ingham Leonard and Co., Ltd., Sowerby Bridge, (Dyers)	22	16	7	20	19	10
Ingham R., Tailor, 11, Southgate, per W. Jowett	0	18	11	0	15	0
Inston F., Painter, 55, Haigh Street ...	1	4	2			
Jagger Bros., Ltd., Stone Merchants, Ambler Thorn	8	9	6	11	0	0

	1929.			1928.		
	£	s.	d.	£	s.	d.
Johnson Ernest, Boothtown Joinery Works	4	2	8	3	10	0
Johnson E., Walnut Street ...	1	0	0	1	1	0
Kaye & Jagger, Owlett Hall and Westbury Mills, Elland, per Miss B. M. Lunn, Messrs. S. Hanson and J. H. Whiteley	32	0	0	28	0	0
Kershaw and Ashworth Ltd., Hebden Bridge, per W. Sutcliffe ...	1	8	0			
King F. & Sons, Ltd., Printers, Bowling Dyke, per C. Wood ...	7	0	0	7	2	0
Kinghorn A. & Co., Todmorden, per E. Whitehead ...	4	0	0	4	0	0
Kitchen & Wade Ltd., Hope Works, Arundel Street, Halifax ...	30	0	0	30	0	0
Knowles W. T. & Sons, Ltd., Ashgrove Sanitary Pipe Works, Elland (Firm and Workpeople) per J. R. Eastwood ...	5	10	0	5	10	0
Lambert Chas. and Co., West Valley ...				8	1	0
Law and Crossley, Ltd., Square Road, per R. Doodson ...	6	2	6	5	0	0
Lawrence J. and Sons, Stannary, (Firm and Workpeople) ...	1	7	6	1	7	6
Lawson J., Skircoat Green Joinery Works	2	5	0	3	0	0
Lead Pipes Ltd., Parkfield Works, Elland	2	17	0	1	16	4
Lee W. & R. K., Ltd., Sowerby Bridge						
Lock Hill Mills, Nos. 1 & 2, per H. Harrison ...	172	3	0			
Dean Mills, Kebroyd, per A. Nicholl ...	24	0	0			
	196	3	0	185	15	7
Leeds Fire Clay Co., Ltd., Hipperholme Works, per C. Heaton ...	14	6	11	10	15	3
Lees & Collinge Ltd., Weymouth Street, per W. Worsick ...	2	0	0	2	10	0
Lees J. & Son, New Road ...	9	18	7	10	2	6
Lewin & Murray, 3, Lord Street ...	5	10	0	6	0	0
Lightowler and Co., Ltd., Westgate, per W. Lee ...	5	14	0	6	3	6
Lilywhite Ltd., Lumb Mills, Triangle ...	8	15	0	10	0	0
Lindley C. and Co. Ltd., Beauvoir Works, Luddenden, per F. Rushton ...	21	0	0	20	15	0
Lingard J. & Sons, 61, North Parade ...	1	5	0	1	6	0
Liverpool Victoria Insurance Office Staff, Fountain Chambers, per G. Furniss ...	1	7	4	1	12	3
London M. & S. Railway Co.'s Goods Staff at North Bridge Station, per F. Pell ...	0	9	0	0	9	0
London M. & S. Railway Co. Out-door Mechanics, Mirfield, per Mr. Ingram	0	18	1	1	4	0

	1929.			1928.		
	£	s.	d.	£	s.	d.
L.M.S. & L.N.E. Railway Cos. Joint Passenger Staff, Halifax Old Station ...	0	19	6	0	1	0
London & N. E. Railway Co., North Bridge, Goods and Shunting Staffs, per W. Wilson ...	10	10	0	10	10	0
London & N. E. Railway Co., Draymen and Vanmen, North Bridge ...				5	5	0
London M. & S. and L. N. E. Railway Co.'s Goods Staff, Pellon, per T. Bigg...	5	0	0	5	0	0
London & N. E. and L. M. & S. Railway Co.'s Staff at North Bridge, per D. Hickman—Passenger Staff ...	1	3	3	1	7	6
London & N. E. Railway Co.'s Goods Staff, South Parade, per J. Viney and T. H. Bates ...	6	10	6	3	3	0
London & N. E. Railway and L.M.S. Joint Staff, Holmfield, per J. B. McDonald ...	4	5	0	5	0	0
Longbottoms, Sowerby Bridge Mills, Sowerby Bridge, per F. E. Longbottom	3	19	1	6	14	10
Longbottom & Shoemith, Painters, Emscote Place ...	3	0	0	3	0	0
Lord John & Sons Ltd., Croft Mill Yard, Hebden Bridge ...	2	10	0	2	10	0
Luddenden & District Industrial Society, Ltd. ...	0	18	6	1	6	0
Lumb George Ltd., Wellington Mills, Elland ...	8	0	7	12	7	6
Lumb & Hodgson, Hebden Bridge ...	2	0	0	2	2	0
Lumb J. and Sons, Ltd., Perseverance Works, Elland, per W. A. Wilkinson...	5	0	0	5	12	9
Lumb Samuel & Son, Perseverance Mills, Elland ...	2	0	0	6	0	0
Lumbys Ltd., Greetland, per Fred Holroyde	50	0	0	50	0	0
Lyon E. W. & Son, Broad Street, per Mrs. C. Scarr ...	5	0	0	5	0	0
Mackintosh J. & Sons, Ltd., Albion Mills, and Queen's Road Chocolate Works, per C. L. Buttery ...	107	10	4	92	3	5
Mackintosh Wm. and Co., Ltd., Moorfield Mills, per S. Greenwood ...	18	17	0	20	0	0
Marriott & Muff, Horley Green Mills, per J. Milnes...	17	0	0	18	11	7
Marsden Samuel & Co. Ltd., Perseverance Mills, Elland, per Miss A. Kitchen ...	3	0	0	3	10	0
Marshall S. & Sons Ltd., West Lane and New Farm Quarries, Southowram, per C. Dennison, 21, Pinnar Ln, Southowram	22	0	0	21	7	6

	1929.			1928.		
	£	s.	d.	£	s.	d.
Marshall S. and Sons Ltd., Cromwell Quarry, Southowram, per A. Clayton ...	8	15	1	7	15	0
Martins Bank Limited; (Equitable Bank Branch), per H. Bonner ...	10	0	0	13	7	0
Martin, Sons & Co., Ltd., Pellon Lane, per Edgar Hirst ...	34	0	6	39	3	0
Maude J. and Sons, Bankhouse Mills, Stainland, per Mrs. Newby ...	17	10	0	23	0	0
Maude R. & Co., Ltd., Green Lane Mill, per George Heaton ...	2	8	6	2	2	0
Maude John and Son, Hebden Bridge (Firm and Workpeople), per Sam Morgan	10	0	0			
Maud and Goddard, Southgate ...	2	0	0			
McCrea H. C. & Co., Ltd., Claremount—						
Workpeople ...	5	16	5			
Office Staff and Mrs. Buckley ...	1	4	6			
	7	0	11	8	18	6
Meadowcroft, Hampson and Co., Ltd., Victoria Mill, Ripponden, ...	15	0	0	20	0	0
Mellor Herbert, Bolton Quarries, Southowram ...	5	0	0	5	0	0
Midgley Ernest, Arcade, per Miss Shore	1	1	0	1	0	0
Milnes, C. H., Ltd., Printer, Gerrard Street, per C. S. Harrison ...	2	2	0	2	2	0
Mitchell Abraham & Co., Brush Makers, Spring Hall Lane, per J. R. Joynes—						
Firm ...	1	1	0			
Workpeople ...	2	12	3			
	3	13	3	3	14	6
Mitchell & Broadbent, Beacon Hill Road	5	0	0	2	13	0
Mitchell Bros. (Cotton Co.) Ltd., Sowerby Bridge, per B. Beaumont...	18	0	0	16	10	0
Mitchell J. and Co., (Halifax) Ltd., Godley Ironworks, per E. B. Hartley ...	1	16	2	1	17	0
Mitchell & Fawcett, 31, Bowman Terrace	1	1	0	1	1	0
Mitchell J. A. Hebden Bridge ...	0	12	0			
Mixenden Carbonising Co., Mixenden Mills, per R. E. Tranter ...	17	0	0	25	0	0
Moody G. H., Manor Drive, (Firm and Workpeople), per W. Sheldrake ...	3	10	0	3	10	0
Morley Bros., Parkinson Lane per C. Elliott, 54, Ripon Street ...	4	15	0	3	6	0
Morley Wilkinson, Beechwood Shed, Ovenden ...	11	15	0	12	10	0
Morley and Co., King Cross ...	2	6	0			

	1929.			1928.		
	£	s.	d.	£	s.	d.
Morris W. and Sons, Ltd., Stansfeld and Corporation Mills, per John A. Haigh—						
Stansfeld Mill	41	0	0			
Corporation Mill per J. Crossley, 11, Syke Lane, Sowerby Bdge.	46	0	0			
	87	0	0	95	5	5
Mortimer Edward, Ltd., Regent Street Works, per T. Johnson	7	12	6	7	13	0
Morton and Holcroft, Fenton Road Mills.	4	14	4	6	10	0
Morton Joseph, Ltd., Cinderhills, Siddal, from all four works at Cinderhills, Siddal, Hipperholme, and Howcans, per J. Eastwood	31	0	0	36	0	0
Moss Bros. (Hebden Bridge) Ltd., Lee Mill, Hebden Bridge	2	5	0			
Murgatroyd Bros., Painters, King Cross Street, per Frederick Mallinder, 18, Masonic Street	1	16	0	2	4	0
Murgatroyd John and Son, Ltd., Oats Royd Mills, Luddenden, per A. Aspinall	36	4	3	38	14	5
Nahums (Union Mills Dept.), Salterhebble Mills	13	12	0	31	8	0
Naylor J. H. and Sons, Joiners, Lee Mount, per L. Robertshaw	19	0	0	10	10	0
Needham Robert and Son, Crown Street, per W. L. Thompson	5	6	4	6	10	6
Nettleship W., Plumber, Boulevards	0	18	3	0	16	6
Nicholson and West Ltd., Northgate, per F. R. Goodwin	10	13	0	11	1	6
Nicholson, Woodall Ltd., Albert Carriage Works, per F. Dobson	4	17	3	4	9	9
Nicholl R. J., Square Road	2	3	6			
Norcliffe R. and D., Firth House Mills, Stainland	5	0	0	6	1	0
Normanton J. and Sons, Ltd., Moor Quarries, Greetland	5	18	1	6	1	5
Northern Electric Wire Co., Sedbergh Mill, per R. J. Jarratt	0	16	9	3	13	0
Norvell C. J., & Son, West Croft and Bedford Square, (Firm and Workpeople)	4	0	0	5	0	0
Oates and Green, Ltd., Claremount, per H. Stead and E. G. Rushworth—						
Horley Green Works	55	11	8			
Ellen Royde Works	22	5	4			
Beacon Works	12	5	1			
Beacon Mine	5	16	5			
Ellen Royde Mine	9	1	6			
	105	0	0	105	0	0
Oates Bros, Ryburne Mill, Hanson Lane, per J. Langley	12	9	0	10	17	9

	1929.			1928		
	£	s.	d.	£	s.	d.
Oldfield & Schofield Co., Ltd., Central Iron Works, per W. Schofield ...	13	15	8	11	11	10
Ollerenshaw, Ltd., Thrum Hall Lane ...	4	2	0	3	0	0
Ormerod Bros., Ltd., Wood Vale Mills and Prince of Wales Mill, Brighouse ...	20	0	0	25	0	0
Ormerods Tool Co., Ltd., Hebden Bdge., per Mr. Cockroft ...	11	10	0	11	4	8
Parker W. Contractor, Sowerby Bridge...	4	10	0	6	0	0
Parkinson and Spencer, Ltd., Ambler Thorn—						
Miners, per J. Horsfield ...	3	12	0			
Yard Men, per G. H. Hill ...	4	11	10			
	8	3	10	6	8	2
Patchett G. and Sons, Sedburgh Mills, (Wire Department), per N. Holroyd ...	2	12	0	2	15	0
Patons & Baldwins Ltd., Clark Bridge, Bailey Hall, Bankfield and Woodside Mills, per F. A. Taylor ...	4	10	0	4	0	0
Peels (Greetland) 1928 Ltd., Contractors, 62, Rochdale Rd., Greetland per J. N. Whitaker ...	3	15	0	3	10	0
Perkins Ralph, Ovenden ...	1	1	0	1	1	0
Pickles Bros. (Builders) Ltd., Mile Thorn, per Frank Pickles ...	11	0	0	14	0	0
Pickles Herbert and Sons, Albion Works, Hebble End, Hebden Bridge ...	3	18	7	3	17	7
Pickles T. & Sons Ltd, Victoria Mills, per A. Richmond..	6	4	0	9	2	6
Pickles John and Son (Engineers) Ltd., Hebden Bridge, per T. Lowe ...	10	10	0	10	10	0
Pinder Harry, Market Street ...	1	0	0			
Platts John, Back Lord Street, per Miss Smith ...	5	0	0	5	2	6
Plews and Turner, Bridge Field Mill. Elland, per H. Broadbent ...	3	0	0	4	0	0
Pollard Alph. 6a, Cheapside ...	2	10	9	2	12	6
Pollit and Wigzell. Ltd., Bank Foundry, Sowerby Bridge, per J. B. Speak ...	35	10	0	41	0	0
Postal Workers, Union of, Sowerby Bridge, per F. Boocock, 15, Hill Crest Avenue. Sowerby Bridge ...	1	1	0	2	2	0
Post Office Telephone—Trip Fund ...	0	5	3	8	0	0
Pratt F. and Co., Ltd., Eagle Works, Victoria Street East, per J. W. Smith 26, Cavendish Terrace ...	14	10	0	12	10	0
Premier Spindle and Flyer Co., Well Lane Shed ...	5	0	6	3	1	10
Priestley Bros., Grove Mill, Ovenden ...	57	11	0	60	1	6

	1929.			1928.		
	£	s.	d.	£	s.	d.
Ramsden John & Co., Union Street ...	1	2	0	1	1	0
Ramsdens (Halifax) Ltd., Station Works, per E. S. Ramsden ...	9	17	6	2	16	3
Ramsden Thomas and Son, Ltd., Stone Trough Brewery, per S. Whitham ...	32	19	10	31	12	9
Radcliffe Thomas, Picker Maker, Stone Dam Mills, per W. Broadbent ...	10	0	0	10	0	0
Ratcliffe Thos. & Co., Ltd., Mytholmroyd per Miss M. Longbottom... ..	5	14	9	5	19	5
Ratcliffe Bros. Ltd., Green Hill Mill, Mytholmroyd, per W. H. Smith ...	12	12	0			
Rawbon Albert, King Cross, Machinists, &c.	0	18	6	0	14	2
Redman Bros., Ltd., Foster Mill, Hebden Bridge, per J. W. Wadsworth ...	16	0	0	16	0	0
Redman Bros., Ltd., Scarr Bottom Mill, Mytholmroyd, per John Ogden ...	10	10	0	10	10	0
Redman C. & Sons, Pioneer Ironworks, per Herbert Ashworth	18	12	0	13	4	0
Rhodes, Rawling & Shaw, Ltd., Square Road, per C. Alderson—						
Firm	10	0	0			
Workpeople	10	0	0			
	20	0	0	20	0	0
Riley Bros. (Halifax) Ltd., Kingston Toffee Mill, per H. Farrar—						
Firm	50	0	0			
Workpeople	35	5	2			
	85	5	2	78	17	2
Riley B. and Sons, (Quarry Owners) Ltd. Stone Merchants, Boothtown ...	14	14	6	14	17	6
Riley Clement & Co., Southgate ...	1	1	3			
Ripponden Commercial Co., Ltd., per J. Priestley	32	13	9	28	15	0
Roberts and Hirst, Cote Hill Bobbin Works, per John R. Seddon ...	5	10	0	5	10	0
Roberts Victor & Co., Hope Hall Mill, per A. Wilson	1	5	0	2	1	0
Robertshaw A. & Sons, Ltd., Calder Mills. Hebden Bridge, per J. E. Crossland	23	0	0	20	0	0
Robinson & Barraclough Ltd., Hollyns Mill, Greetland, per C. E. Smith ...	14	0	0	14	0	0
Robinson Bros., Ltd., Horton Street, per F. Holroyd	3	0	0	4	0	0
Robinson Jesse and Sons, Royal Mills, per M. Astin	15	10	0	14	10	0

			1929.			1928.		
			£	s.	d.	£	s.	d.
Robertshaw Abm. & Son, Ltd., Mytholm-								
royd—								
Spinning, Carding, and Breaking								
Depts., per E. Butterworth	...	2	10	0				
Weaving Dept.	...	7	0	0				
			9	10	0	11	0	0
Roscoe & Cockroft, Square Road	...	5	6	0		7	10	0
Rothera C. and Son, Mount Street Mills,								
per H. Eastwood	...	1	0	0		1	0	0
Rothwell J. W., Ltd., Holywell Mills, per								
Miss Kathleen Rothwell	...	11	12	0		11	0	2
Rothwell J. W. & Sons, New Brunswick								
Mill (1930 A/c. £4 10)	...					2	4	0
Rothwell & Clegg, Crown Street	..	1	5	0				
Rouse Bros., Ltd., Bowling Dyke, per F.								
D. Pallier	...	40	0	0		45	0	0
Rowlatt E., Commercial Street, per Miss								
Learoyd	...	4	1	6		5	3	6
Royal Halifax Infirmary Engineering Staff,								
per F. Nicholson	...	10	10	0		8	3	6
Royston Jas., Son & Co., Ltd., Shroggs,								
Thick Wire Drawers, Cleaners and								
Mechanics, per V. Mitchell, 22, Chester								
Road	...	13	15	6		13	11	6
Royston Jas. Son & Co., Ltd., Shroggs.								
Thick Steel Wire Drawers, Tubers,								
Cleaners, Galvanizers, Testers and Office								
Staff, per H. Bate, 13, Bright Street	...	18	10	0		17	16	6
Royston Jas., Son & Co., Ltd., Shroggs,								
Small Wire Drawers, per C. Hardacre,								
15a, Wheatley Lane	...	14	9	0		12	1	6
Royston Jas., Son & Co., Ltd., Shroggs.								
Continuous Wire and Brass Depts., per								
N. Smithies, 2, Brighton St., Lee Mount	...	4	13	3		4	11	4
Royston Jas., Son & Co., Ltd., Shroggs,								
Rollers, Dressers, and Temperers, per								
S. Hartley 22, Matlock Street, Lee								
Mount	...	4	1	5		3	3	8
Rushworth J. and Son, Cabinet Makers,								
Akroyd Place, per W. Tarn	...	2	10	0		2	14	0
Rushworth and Co., Sowerby Bridge,								
per H. Whitworth, 9, Industrial Road,								
Sowerby Bridge	...	2	15	0		3	5	0
Rushworth and Firth, Haugh Shaw								
Road, per A. Firth	..	8	17	0		10	8	6
Ryburndale Paper Mills Co., Ltd.,								
Ripponden, per Stephen E. Barrett	...	16	16	10		30	16	5
Ryburn Mill Co., (1920) Ltd., Chapel-								
field Mill, Ripponden	...	0	7	6		3	13	8

(2 years)

	1929			1928.		
	£	s.	d.	£	s.	d.
Ryburn Garage and Transport Co. Ltd., Wharf Street, Sowerby Bridge ...	9	0	0			
Sagar Henry, Ltd., Dyer, Mill House, Triangle, per Frank Robinson ...	3	3	0	3	18	9
Sagar J. and Co., Ltd., Canal Works, Engineering Department, per Alfred Jowett ...	30	1	9	19	14	9
Sagar J. and Co., Ltd., Canal Works, Foundry Department, per Ben Robert- shaw ...	10	1	9	6	3	5
Sagar J. and Co., Ltd., Canal Works, Office Staff, per J. W. Sykes ...	10	19	10	10	19	4
Schofield J. and J., Scotland Quarries, and Thorney Lane Quarries, Midgley, per John Schofield ...	8	7	0	8	5	0
Scott and Co., Stead Street, Lister Lane, per F. Squires ...	3	15	0	4	0	0
Scott Walter, Draper, Northgate, per B. Scott ...	2	0	0	2	0	0
Scott Bros. (Halifax), Ltd., Pellon Lane, per H. Standeven and E. Shires ...	7	0	0	5	5	9
Scatchard Norman and Co., Forest Mills, Ovenden ...	4	0	0	4	10	0
Seed Bros., Akroyd Place, per Arthur Denton ...	2	1	6	2	1	0
Seed and Ingham, Painters, &c., King Cross Street, per Miss M. Stead ...	4	0	0	3	5	0
Sharratt David & Sons Ltd., Elland, per A. Greaves ...	9	10	0	10	0	0
Shaw John and Sons, Ltd., Brookroyd Mills, Halifax—						
Combing Departments, per Craven Spencer ...	0	5	5			
Worsted, Drawing, Spinning, Twisting, and French Draw- ing and Spinning Depart- ments, per O. Sutcliffe ...	25	18	8			
Woollen Carding, and Spinning Department per G. Morton ...	0	17	1			
Shed Weaving Department, per T. Berry ...	4	13	5			
Mending, Crabbing, Milling, Tentering, Dyeing, Burling, Finishing, Pressing, Packing, Tilloting, &c., Departments, per A. Crossley ...	10	18	9			
Blacksmiths, Plumbers, Mechan- ics, Joiners, Masons, Painters, Carters, Motormen, &c., per Gladney Shaw ...	6	4	2			
Office Department, Miss E. Jones Treasurer ...	5	16	8			
	54	14	2	73	14	6

	1929			1928.		
	£	s.	d.	£	s.	d.
Shaw Norman and Co., Ltd., Spa Field Mills, Elland ...	7	12	3	11	11	0
Shelf Steam Laundry, per Sam Booth, 24, Cross Lane, Stone Chair ...	1	0	0	1	10	0
Shepherd's Dairy, St. John's Lane and Heath Road ...	1	5	0	1	15	0
Siddall Arthur, Worsted Spinners, Sowerby Bridge, per Miss H. E. Barratt ...	6	0	0	8	0	0
Shepherd and Blackburn Ltd., Sowerby Bridge, per A. Binns ...	35	0	0	30	0	0
Short T. E., Union Street South ...	0	15	0			
Siddall & Hilton, Ltd., Centre Mills, Sowerby Bridge, Wire Mattresses, Wood Bedstead, and Glass Departments, per B. Bentley ...	32	6	0	30	1	10
Siddall & Hilton Ltd., Industrial Road, Sowerby Bridge, Metal Bedstead Dept., per A. Murgatroyd ...	12	4	10	12	2	0
Siddal & Hilton Ltd., (Wire and Spring Cushion Dept.), Sterne Mill, Sowerby Bridge, per H. V. W. Thomas ...	20	0	0	19	0	0
Simpson and Sons, Ltd., Silver Street Show-rooms, Upholsterers, Polishers, Sewing Room, Carpet Workroom, and Decorators, per A. Milner ...	10	10	0	13	0	0
Simpson and Sons, Ltd., Cabinet Works, Skircoat Road, per Mr Lionel E. Lee...	7	7	8	8	18	4
Simpson Owen and Co., Bediord Street, per N. Holmes ...	0	15	8			
Slater Frank Ltd., Blackwood Mills ...	32	5	7	38	10	0
Smith B. G. and Sons, Ltd., Stannary Street, per Jas. Gaukroger ...	7	11	10	6	11	2
Smith, Barker and Willson Ltd., Ovenden	25	0	0			
Smith, Bulmer & Co., Ltd.— Holmfield Mills and Netherton Shed, per H. Parkinson ...	309	10	11			
Keighley Mills, per B. Mitchell ...	71	10	4			
Hare Street Mills, per C. Robson...	62	4	8			
	443	5	11	475	14	7
Smith David & Co. Ltd., Kensington Works, Halifax, per Thos. Carlton ...	5	13	0	6	14	6
Smith Frank and Co. (Elland) Ltd., Huddersfield Road, per F. Smith ...	20	0	0	20	0	0
Smith Frederick and Co., Ltd., Caledonia Works, per Leonard Locke and Cyril Pullan ...	71	5	7	66	19	9
Smith J. and Sons (Cleaners) Ltd., Crown Street, per Miss Atkinson ..	0	10	0	0	10	0

	1929.			1928.		
	£	s.	d.	£	s.	d.
Smith Josh. and Co., North Dean Mills, Greetland, per F. Sewell ...	9	10	6	3	15	0
Smith Percy, Plumber, 268, Gibbet Street	1	1	6	0	16	0
Smith Sydney & Son, Ringby Quarry ...	5	10	0	7	13	0
Smith, Hirst and Co., Quarry Owners, Southowram, per J. A. McNulty ...	6	6	0	7	0	0
Smith George W., Contractor, 1, Flint Street, Raglan Street ...	10	13	6	10	10	0
Smith Sam (Shelf) Ltd., Clough Mills, Shelf, (Firm & Workpeople) per R. Mallinson	10	0	0	10	0	0
Smith, Wood & Co., Ltd., Victoria Road, Sowerby Bridge, per F. Woodhead ...	2	2	0	2	2	2
Smithies Joseph & Sons, Ltd., Albert Mills, Elland, per H. Savage, Jepson Lane, Elland ...	20	0	0	33	10	0
Smithson Joseph, Ltd, Creven Edge Mill, per Wm. Kaye ...	6	19	2	15	14	9
Sowerby Bridge Industrial Society, Ltd., per A. Fishwick ...	38	4	4	33	13	7
Sowerby Urban District Council, Gas Works, per Alfred Sutcliffe and A. Winton, 6, Parkfield Drive, Triangle...	18	1	0	18	4	10
Sowerby U. D. Council, General, Health, Water, Baths and Sewage Departments, per H. Crossley ...	33	0	0	28	15	0
Speak & Son, Ltd., and J. Speak & Co., Ltd., Ing Wood Mills, West Vale, per E. Wood ...	11	5	0	13	0	0
Speak W. and Sons, 25, Lister Lane ...	4	6	8	5	15	0
Spencer W. H. and Sons Ltd., Bowling Dyke, per C. F. Shuttleworth ...	13	0	0	14	0	0
Stafford R. P., King Cross Street, per Miss Warhurst ...	2	1	6	2	0	1
Standard Screw Co., Ltd., per E. Stansfield	11	1	4	11	0	0
Standeven & Co., Ltd., Ladyship Mills, (Workpeople and Staff), per F. Wortley	89	1	1	105	13	6
Standeven Geo., Whitelee Mill, Mytholm- royd ...	3	3	0	4	0	0
Stanley Machine Tool Co., Ltd., New Bank ...	1	15	0			
Stanley Motories, Ltd., Hall Street Garage	0	17	6	0	10	0
Stead & Simpson, Ltd., Corn Market, per C. Nicholson ...	1	1	0	1	1	0
Stell Greenwood & Sons, Mount Shed, Mytholmroyd, per A. Thomas ...	7	7	0	7	7	0
Sterling Manufacturing Co., Hopwood Lane, per Mrs. Crowther...						
					(2 years)	
				4	0	0

		1929.			1928.		
		£	s.	d.	£	s.	d.
Stirk J. and Sons, Ltd., Machine Shop, Turney Street, per A. Fitton ...		4	19	9	6	4	4
Stirk J. & Sons, Ltd., Engineering Dept. Crown Works, per Geo. Hartley ...		9	14	6	8	6	6
Stocks Fred, 2, Emscote Street ...		7	10	0	1	10	0
Stocks H. H. & Co., Ltd., Northgate, per R. Staff ...		2	13	10	2	11	11
Stocks Joseph & Co., Ltd., Shibden Head Brewery, per C. Ellison ...		17	0	0	16	0	0
Stocks M., Ford Hill Colliery, Catherine Slack, per Charles Brown ...		7	11	9	7	16	7
Stoddart J., Broad Street ...					2	5	0
Stones Mills Co., Ltd., Ripponden, per John B. Stott—							
Spinners, Twiners and Ware- housemen ...	6 1 11						
Card Room ...	4 18 11						
Winders ...	3 12 10½						
Reelers ...	3 18 3½						
		18	7	0	8	17	0
Stott Bros., Ltd., Mount Street, per E. E. Fawkes ...		34	0	0	30	0	0
Stott and Ingham, Battinson Road Mill. per T. H. Crawshaw ...		11	17	5	17	15	11
Stubbin Holme Dyeing Co. Ltd., Hebden Bridge, per Mr. Andrews ...		5	2	0	5	10	0
Sugden Joseph, Coal Merchant, Silver Street ...		1	5	0	1	10	0
Sugden Whitfield, Gibraltar Road, per T. Coates ...		2	9	0	2	15	0
Summerskill Bros., Holme Ironworks, Sowerby Bridge ...		4	7	6	4	13	0
Sutcliffe James & Sons Ltd., Victoria Mills, Greetland, per G. N. Hallas—		6	12	7	11	6	6
Sutcliffe F. & H., Ltd., Poultry Dealers, Hebden Bridge, per T. Varley ...		16	16	0	16	16	0
Sutcliffe Thos. & Son, Ltd., Regent Works, Hebden Bridge ...		5	5	0	5	5	0
Sutcliffe & Rhodes, Chartered Accountants, Fountain Street, per Mr. Shepherd ...		6	6	0	6	6	0
Sutcliffe Richard & Co., Melbourne Works, Hebden Bridge, per Miss P. Ashworth		11	16	9	10	0	0
Sutcliffes', Banksfields Clothing Works, Mytholmroyd, per T. H. Farrar ...		5	5	0	7	13	6
Sutcliffe W. and Co., Brunswick Works, Hebden Bridge, per Miss Eva A. Sutcliffe ...		2	5	0	2	5	0
Sutcliffe Wright and Son, Adelaide Street, (Firm and Workpeople) ...		13	0	4	12	0	0

	1929.			1928.		
	£	s.	d.	£	s.	d.
Swan Banks Coal and Brick Co., Ltd., per J. E. Hoyle ...	3	8	2	3	9	5
Swift George and Sons, Ltd., Claremount Ironworks, per Robert Fox ...	26	3	9	18	15	0
Swift W. B., Wire Manufacturer, Leaf- land Street, per C. Allsopp ...	3	3	0	3	3	0
Sykes Edmund and Sons, Krumlin Mills, Barkisland, per Miss D. Nunn—						
Firm ...	14	0	0			
Workpeople ...	14	0	0			
	28	0	0	28	0	0
Sykes Miles and Son, Ltd., Calder Works, Sowerby Bridge, per W. E. Jenkinson	17	0	0	17	0	0
Taylor B. and Co., Barkisland Mill, Barkisland, per M. Jackson ...	8	6	2	11	16	8
Taylor Benjn. & Sons, Ltd., Dog Lane Mills, Stainland per A. V. Stansfield...	15	6	8	17	12	4
Taylor J. and S. Ltd., Bowers Mill, Barkisland, per Walter Sykes ...	6	6	0	20	0	0
Taylor's (Drug Co.) Ltd., 7, Russell St., per W. R. Roberts ...	1	0	7	1	16	2
Tetley T. S. Ltd., Bradshaw Mill, per Ernest E. Taylor ...	11	0	0	12	0	0
Thomas George A., Berkely House, Lewis Street, per Miss Littlewood ...	4	0	7	4	15	7
Thompson Bros., Watson Quarry, South- owram, per E. N. Whiteley ...	5	10	0	5	10	0
Thompson George & Sons, Ltd., Stone Mill Tannery, Sowerby Bridge ...	5	5	0	5	5	0
Thompson S. S. & Son, 21, New Bond St.	2	2	0	2	8	0
Thornber Bros., New House Poultry Farm, Mytholmroyd (Firm and Work- people), per Miss D. Riley ...	47	0	7	45	17	11
Thornton E. & R., Ltd., Grove Mill, Elland ...	6	18	9	8	6	6
Thornton James & Son, South Lane Mills, Elland, per M. Crossley ...	4	6	0	5	0	0
Thornton S. and Co., Wheatley, per L. Green ...	8	15	0	13	4	6
Thwaite W. D., Hosier, Northgate ...	0	15	0	0	15	0
Town F. & Sons, Mile Cross Engineering Works—						
Machine Shop ...	21	0	0			
Foundry ...	10	10	0			
	31	10	0	31	10	0
Trinity Garage Co., Ltd., Skircoat Road, per Miss P. Marshall ...	7	10	0	5	5	0
Tur.ier Albert, Jumps Mill (Firm and Workpeople) ...	10	0	0	10	10	0

	1929.			1928.		
	£	s.	d.	£	s.	d.
Turner Thomas and Son, Pioneer Quarry, Southowram, per Albert Spencer ...	13	11	4	12	8	2
Turner Edwin, Dapper Mill, Wheatley, per E. J. Goggins ...	47	0	0	47	10	0
Turner James, Joiner, North Bridge Woodworks, per R. Huggins ...	1	14	0	2	7	2
Uttley Edwin and Sons, Stannary Street	7	18	6	3	3	0
Uttley, Ingham and Co., Ltd., Hebble End, Hebden Bridge, per R. Greenwood	6	0	0	4	6	2
Wade and McGrath, 22, Cross Hills, per Newton Smith ...	1	0	0	1	5	0
Wade Josiah, Ltd., Dunkirk Mills, (Mechanics' Shop) per Herbert Swaine 8, Longbottom Terrace, Siddal ...	9	0	0	12	0	0
Wade Manufacturing Co., Ltd., Dunkirk Mills, per Miss Dennis ...	15	0	0	15	0	0
Wade Charles, Causeway Head ...	12	0	0	3	0	0
Wade Z. & W., Trimmingham Quarries ...	2	0	0	1	0	0
Wadsworth Henry & Co., Ltd., Spring Mills, Rishworth ...	4	17	0			
Wadsworth James, Ltd., Silver Street, per Miss Taylor ...	2	4	10	2	2	3
Wadsworth Jerry & Sons, Ripponden, per Joe Beech ...	1	8	8	1	6	6
Waghorn C., Ltd., Well Lane, per G. Brook ...	11	0	6	10	10	0
Walker C. H. (Halifax), Ltd., Northgate	5	19	11	6	5	0
Walker John and Son, 2, Northgate, per Miss V. Lee ...	6	17	6	1	1	0
Walker P. M. and Co., Alexandra Works				2	9	4
Waller's Bradford Brewery, Ltd., Hipper- holme, per J. A. Halliday ...	10	10	0	9	0	0
Waller Bros. (West Vale). Ltd. ...	48	0	0	30	10	0
Walsh and McCrea, Ltd., Archer Street Mill, per Walter Farnar ...	8	13	6	8	10	0
Walsh and McCrea, Ltd., Union Mills, per H. Kaye ...	15	0	0	15	0	0
Walsh John, Portland Street, per H. Scholes	5	0	0			
Warburton W. & Co., Bedford St. North, per E. Sutcliffe ...	3	6	0	3	4	6
Ward Wm. and Sons, Plumbers, Northgate	2	10	6	2	13	5
Waterside Clothing Co. Ltd., Hebden Bridge, per H. Varley ...	8	0	0	9	10	0
Watson James, Clough Mill, Mytholmroyd	3	4	0	3	11	0
Wayman. Sons & Co., Ltd., Eagle Mills, per J. H. Walton (Firm & Workpeople)	20	0	0	20	0	0



LAUNDRY.

	1929.			1928.		
	£	s	d.	£	s	d.
Whiteley Lewis & Sons, Brick Mill, Luddenden Foot, per Geo. Priestley ...	9	0	0	10	0	0
Whitley Samuel and Co., Ltd., Hanson Lane, per J. N. Farrar ...	7	0	0	20	0	0
Whitley George and Son (Whitley's Ltd.), Horton Street, per J. S. Wood ...	2	0	0			
White Machine Tool Co., Dunkirk Street	3	0	0			
Whittaker John & Sons (Kingston), Ltd., per Miss Bretton ...	105	16	8	88	0	0
Whitworth and Co., Ltd., Luddenden Foot, per R. Webster—						
Manufacturing	2	3	6			
Worsted	3	3	6			
Cotton	7	2	0			
	12	9	0	16	7	0
Whitworth J. W., Ltd., Luddenden Foot,	22	9	4	18	4	5
Wilkinson Samuel and Sons, Blackley Fireclay Works and Woodman Sanitary Pipe Works, per A. Chadwick ...	10	0	0	9	0	0
Wiley and Pearson, Ltd., Trafalgar Works, per F. S. Bancroft, Willow Field Road	25	7	11	25	16	1
Willis & Bates, Peillon Works—						
Works, per Norman Cox ...	16	7	6			
Office, per Miss E. Fletcher ...	2	13	0			
	19	0	6	20	3	7
Wilkinson James, Tinner, Akroyd Place, per Victor Holmes	2	8	10	2	9	0
Womersley & Broadbent, Bramley Lane, Lightcliffe, per W. Brook... ..	6	10	0	3	0	0
Wood, Harris & Co., Bedford Street North	13	7	4	15	1	6
Wood Joseph and Sons, Ltd., Hipper- holme, per Stephen Smith ...	10	10	0	11	10	0
Wood, Robinson and Co., Wilkin Royd Mill, Brighouse, per W. Sutcliffe ...	4	0	0			
Wood Thomas, Weymouth Street, per J. T. Coe	2	2	0	2	2	0
Woodruff A. and Co., Ltd., Arden Works, King Cross, per F. Hodgson ...	5	0	4	5	5	0
Workman W. and Son, Bull Green ...	4	10	0	4	10	0
Worsick Richard & Son, Elland, per H. L. Ibbetson	3	0	0	3	0	0
Worsnop & Co. Ltd., Waterside Works, per W. Hellewell	5	14	0			
Wright (Electric Power) Specialities, Ltd. Pellon Lane	12	7	6	10	12	0
Yates and Co. (Halifax) Ltd., Boothtown	3	15	0	3	14	4
Yates F. & Co., West Parade, per Miss Priestley	6	6	0	6	0	0

	1929.			1928.		
	£	s.	d.	£	s.	d.
Yorkshire Cotton Doubling Co., Thorpe						
Mills, Triangle, per W. A. Ramshaw...	9	0	0	9	9	0
Young A. and Co., High Level Works ...	1	10	0	1	1	0
Young A. & Co., Hope Leather Factory				1	1	0

£9,659 14 7

In compiling the List of Workpeople's Contributions, every care is taken to make the same correct in all particulars. Any alterations or communications referring to the List should be made to the Secretary, MR. ALFRED MIDGLEY, 10, Harrison Road, Halifax

Congregational Collections.

			£	s.	d.
Hebden Bridge District Nursing Institution	250	0	0
Square Sunday School (for Child's Cot)	25	0	0
St. Jude's Church (Harvest Festival)	18	16	5
Northgate End Chapel	6	19	6
Northgate End Chapel (Ladies' Society)	1	1	0
			8	0	6
St. James' Church, Hebden Bridge	6	10	0
Christ Church, Sowerby Bridge	6	7	9
Park Congregational Church	5	19	3
Sion Congregational Church	5	17	6
Citizen Sunday, Mytholmroyd	5	15	8
Mount St. Bernard's Roman Catholic Church...	5	14	9
Stainland Wesleyan Church (Civic Sunday)	5	10	0
St. Mary's Church, Illingworth	5	6	3
St. Mary's Church, Elland (2 years)...	5	4	10
Zion Strict Baptist Chapel, Siddal	5	1	3
Caddy Field Wesleyan Sunday School...	5	0	3
Elland Congregational Church	5	0	0
Christ Church, Mount Pellon	4	16	9
St. Peter's Church, Sowerby	4	15	3
St. Michael's Church, Mytholmroyd	4	7	7
Halifax Parish Church (Medical Missions)	4	2	11
Providence Methodist Church, Midgley...	4	0	4
Blackley Baptist Church, Elland	4	0	0
St. Mark's Church, Siddal	4	0	0
Boys' Brigade, Halifax Battalion, Bible Class...	3	11	6
Warley Congregational Church	3	9	9
Halifax Congregational Association (Christmas Day Collection)	3	5	9
Square Congregational Church	3	5	1
St. James' Church, Halifax	3	4	8
Steep Lane Baptist Church, Sowerby (Open Air Service)	3	3	0
Harrison Road Congregational Church	3	1	1
Pye Nest P.M. Church	3	0	0
Heywood Congregational Church, Northowram	2	18	0
Pellon Wesleyan Church (2 years)	2	13	6
St. Matthew's Church, Lightcliffe	2	13	5
Wadsworth War Memorial Committee (Annual Service Collection)	2	10	6
Zion Congregational Church, Ripponden	2	6	7
Ebenezer P.M. Church, Halifax	2	2	9
St. Mary's Church, Luddenden Foot	2	2	0
Holy Trinity Church	2	2	0
Queen's Road P.M. Church, Halifax	2	2	0
St. Bartholomew's Church, Ripponden...	2	1	0

	£	s.	d.
Hanover U.M. Chapel	2	0	9
Halifax and District Wesley Guilds	2	0	0
St. John's Church, Cragg Vale	2	0	0
Booth Congregational Church, Luddenden	2	0	0
Holywell Green Congregational Church	1	19	7
Salem U.M. Church, Halifax	1	19	4
St. Thomas's Church, Greetland	1	17	11
Wainsgate Baptist Chapel, Hebden Bridge	1	16	4
Wesley Chapel, Broad Street	1	16	0
Coley Parish Church	1	15	2
Butts Green Baptist Chapel, Warley	1	15	0
St. John's Church, West Vale	1	11	5
Norwood Green Congregational Church	1	11	0
St. Mary's Church, Cotton Stones, Triangle	1	8	6
Ebenezer U.M. Chapel, Northowram	1	8	0
St. John the Divine Church, Thorpe	1	8	0
Mount Tabor Wesleyan Church... ..	1	8	0
Sion Branch Sunday School, Southowram	1	5	0
St. John's Church, Rishworth	1	3	0
Rishworth Congregational Church	1	2	8
St. Augustine's Church, Halifax... ..	1	2	6
Rishworth Church	1	2	6
St. John's Church, Bradshaw	1	2	6
Skircoat Green U.M. Church, Young Men's Class	1	1	0
St. Augustine's Church, Young Women's Class	1	1	0
St. Thomas's Church, Claremount	1	1	0
Brearley Baptist Chapel	1	0	0
Sowerby Free Church Council	1	0	0
St. Mary's Sunday School, Cotton Stones, Triangle... ..	1	0	0
St. Andrew's Mission Church, Holmfield	0	18	4
Jagger Green Baptist Sunday School	0	16	6
Sowerby Congregational Church	0	16	6
Broadstone Baptist Church, Heptonstall	0	15	0
Stones Wesleyan Sunday School, Ripponden... ..	0	15	0
Bank Top P.M. Church, Southowram	0	15	0
Northowram Wesleyan Chapel, Northowram	0	11	0
Zion Strict Baptist Chapel, Hebden Bridge	0	10	6
Centenary Sunday School, Holmfield	0	10	0
Square Sunday School (1st Young Men's Vestry Class)	0	10	0
Round Hill P.M. Church, Ambler Thorn	0	10	0
St. Aidan's Mission Church, Wainstalls	0	8	5
Boothtown U.M. Church School (Intermediate Dept.)... ..	0	5	0

King's Recovery Thanksgiving Services :—

	£	s.	d.
St. Jude's Church, Halifax	13	7	3
St. Mary's Church, Luddenden	3	11	4
King Cross Wesleyan Church	3	0	0
St. Matthew's Church, Northowram... ..	2	14	9
St. John's Church, Rishworth	1	2	6
St. John's Church, Bradshaw	1	0	0
St. Luke's Church, Norland	1	0	0
Zion Particular Baptist Church, Hebden Bridge	0	18	6
	<hr/> 26 14 4		
	<hr/> £526 11 7		

Concerts, Lectures, Entertainments, &c.

	£	s.	d.
Royal Halifax Infirmary Demonstration Committee	252	0	0
Alexander Rose Day Committee	232	10	8
Royal Halifax Infirmary Cup Committee	222	5	11
Royal Halifax Infirmary Ball Committee	202	4	5
Halifax & District Amateur Bowling Association	63	0	0
Elland Demonstration and Carnival Committee	60	0	0
Mytholmroyd Charity Demonstration Committee	52	10	0
Mayor's Charity Ball Committee	40	0	0
Hebden Bridge Light Opera Society	40	0	0
Stainland Musical Festival Committee... ..	30	0	0
Proceeds, Rugby Football Match, Ovenden Park, Veterans XV. v. Halifax XV.	25	1	3
Halifax Borough Police Recreation Club	25	0	0
Halifax Automobile Club	21	0	0
Sowerby Bridge Musical Festival Committee... ..	21	0	0
"Yorkshire Observer" Hospital Golfers' Foursomes Cup Committee	20	0	0
Proceeds Whist Drive and Dance promoted by the Em- ployees of Messrs. W. & R. K. Lee Ltd., Sowerby Bridge	18	1	0
Hebden Bridge Musical Festival Committee	18	0	0
Proceeds of Whist Drive and Dance promoted by the Hebble Bus Services, Walnut Street	16	0	0
Collection Yorkshire Co-operative Choirs Rally, Shibden Park	15	10	0
St. James' Dramatic Society, Hebden Bridge	15	0	0
Halifax & District Charity Billiard Tournament	15	0	0
Midgley and Luddenden Gala Committee	12	12	0
Rishworth Musical Festival Committee	12	12	0

	£	s.	d.
Proceeds of Dance Recital, Theatre Royal, promoted by Misses Davies and Halstead	12	0	0
Halifax Corporation Tramways Concert	10	10	0
Halifax Charity Cup Committee, Rugby League	10	10	0
Alexandra Rose Day, Sowerby Bridge... ..	10	10	0
Sportsmen's Benevolent Fund	10	10	0
Halifax Bowling Club, Thrum Hall	10	10	0
Halifax Parish Cricket Challenge Cup Committee	10	10	0
Akroyd Park Ladies' Bowling Club	10	10	0
West Riding Constabulary (Hx. Division) Sports' Club	10	0	0
Part proceeds Dancing Matinee, Theatre Royal, per Miss Greaves	10	0	0
Mount Tabor Musical Festival Committee	8	14	10
Brighouse & District Bowling Association	8	8	0
Ripponden Musical Festival Committee	7	3	0
Proceeds of Whist Drive and Dance promoted by the Employees of Messrs. Longbottoms, Sowerby Bdg.	6	5	8
Halifax Sunday Lecture Society... ..	5	5	0
Sale of Chocolates, per Mrs. B. Uttley, M. Sunderland and F. Simpson	5	0	0
Northowram Parish Church Bowling and Tennis Clubs	4	0	0
Akroyd Park Men's Bowling Club	3	15	0
Proceeds Benefit Match, Shibden U.M. Church A.F. Club	2	2	0
Elland Ladies' Swimming Club	2	2	0
White Swan Hotel Staff Dance	1	7	3
Brighouse Infirmary's Committee	1	0	0
Hipperholme and Lightcliffe Bowling Club	1	0	0
Shroggs Park Bowling Club (Collection, President's Day)	0	15	9
Talent Money, Cricket Match, Halifax Industrial Society versus D. of W. Regt.... ..	0	11	11
Billiard Exhibition, Speak's Institute, Mountain, Queens- bury	0	8	0
Duke of Wellington's Regt. Cricket Club	0	6	6
Surplus from Social, Junction Hotel, King Cross	0	3	0
	<u>£1,593</u>	<u>5</u>	<u>2</u>

Interests, Dividends and Rents.

	£	s.	d.
Consols 2½ %	27	11	0
India 3½ % Stock	117	6	8
Consolidated Stock 4 %	736	12	4
Conversion Stock 3½ %	698	14	4
Conversion Stock 4½ %	144	14	8
Local Loans 3 % Stock	741	14	0
Funding Stock 4 % 1960/90	451	4	6
Queensland Government 3½ % 1945 Stock	180	17	6
Queensland Government 5 % Stock 1940/60	85	17	0
South Australian Government 3½ % Stock	28	0	0
New South Wales 4 % Stock 1942/62	64	0	0
Dominion of Canada 3½ % Stock 1930/50	7	0	0
London County Consolidated 5 % Stock 1940/60	59	7	8
London County Consolidated 3½ % Stock	14	19	4
Tyne Improvement Commissioners 5 %	40	0	0
Bradford Corporation 3¾ % Stock	255	0	0
Halifax Corporation 6 % Bonds	523	4	0
Halifax Corporation New Market Stock 10½ %	6	4	6
Birmingham Corporation 3 % Stock	82	2	0
Queensland National Bank Ltd.	10	10	0
Southern Railway 5 % Stock	28	16	0
Great Western Railway 4 % Stock	29	10	8
London, Midland & Scottish Railway	686	10	4
London and North Eastern Railway	233	13	4
Lloyds Bank, Ltd. (Union Bank Branch)			
Current account	62	14	3
Mr. Alfred Binns' Legacy (Interest)	80	0	0
Income Tax Repaid	542	3	6
Proportion of Rent of Infirmary Offices	35	0	0
Rent of Heath Nurseries	42	0	0
Rent of Nursery Gardens at Clover Hill	8	0	0
Rent of Field at Wainstalls	2	0	0
Post Office Telephones (wayleave)	0	8	10
Hx. Corporation—Rent of Transformer Station	2	0	0
Int. Purchase Money Land, Clover Hill Corner	0	4	4
	<u>£6,028</u>	<u>0</u>	<u>9</u>

Collections at Hotels, Clubs, etc.

	£	s.	d.	£	s.	d.
Infirmary Entrance	33	8	11			
Orthopædic Department	43	14	8			
Weekly Collections, Out-Patients' Room ...	83	11	3			
X Ray Rooms... ..	33	17	2			
				194	12	0
Box at Market Hall				31	10	0
Halifax Building Trades' Exchange				21	0	0
Victoria Constitutional Club, Gibbet Street ...				21	0	0
R.A.O.B. (G.L.E.), Halifax Provincial Grand Lodge ...				11	17	0
Horse and Jockey Hotel, Highroad Well ...				10	10	0
Trafalgar Inn, Haugh Shaw Road				10	10	0
Star Hotel, Orange Street				10	10	0
Wellington Inn, New Bank				10	10	0
New Inn, Skircoat Green (Smoke Room) ...				10	10	0
Greetland Conservative Club (2 years)... ..				10	0	0
Royal Hotel, Rishworth				9	5	0
Greetland Liberal Club				7	2	0
Rose and Crown Hotel, Cheapside				7	0	5
Rock Inn, Holywell Brook				7	0	0
Branch Road Inn, Greetland				5	0	0
Queen Hotel, Ripponden				4	6	8
Elephant and Castle Hotel, Salterhebble ...				4	4	0
Golden Lion Hotel, Highroad Well				4	4	0
Grand Junction Hotel, Swine Market				3	15	0
Original Masons' Arms, New Bank				3	13	11
Sun Inn, Lightcliffe				3	0	0
Prince of Wales Feathers' Hotel, Gibbet Street ...				2	14	10
New Inn, Lee Bridge				2	2	0
Town Hall Hotel A.S. Club, Sowerby Bridge ...				2	2	0
Wheatley Liberal Club, Wheatley				2	1	6
Spring Rock Inn, Greetland				2	0	0
Northowram & District Conservative Club ...				1	17	6
S. Tetley & Sons Ltd., Commercial Street ...				1	17	3
Bowling Green Hotel, Gibbet Street				1	13	0
Cross Roads Inn, Wainstalls				1	12	9
Tully's Turkish Baths, Aked's Road				1	11	6
Griffin Hotel				1	9	11
Crown Tavern, New Bank				1	7	8
Oddfellows' Arms, King Cross				1	6	0
Talbot Hotel, Woolshops				1	5	0
Crown and Anchor Hotel, Bull Green				1	3	0
Rook Hotel, Hanson Lane				1	1	6
Gibson Dixon's Weighing Machine				1	1	0
Joseph Asquith, Commercial Street				1	0	7
R.A.O.B. (G.L.E.) Institute, Clare Road ...				0	19	8

	£	s.	d.
Castle Hotel, Hanson Lane	0	18	0
Plummet Line Hotel, Bull Close Lane	0	15	0
Scratcherd's Vaults	0	14	11
Clifton Tennis Club (Annual Meeting Collection)	0	14	6
Duke of Edinburgh Hotel, Queen's Road	0	12	6
Brewers' Cellar, Wade Street	0	11	4
Queen's Hall Billiard Hall	0	11	0
Royal Hotel, Sowerby Bridge (Annual Trip)	0	10	6
Box at Higher Greenwood, Heptonstall... ..	0	10	6
Friendly Inn, Ovenden Road	0	10	3
Golden Lion Hotel, Cheapside	0	10	0
Miss Greenwood, Pecket Well, Hebden Bridge	0	10	0
Shears Inn, West Vale	0	9	0
Robinson Asquith, Crown Street	0	7	9
Bridge Tavern, Northgate	0	7	6
Siddal Tavern	0	7	4
Flying Dutchman Inn, Boothtown	0	6	10
William IV. Inn, King Cross	0	6	9
N.I.O. Oddfellows (X Ray Demonstration)	0	6	7
Wheat Sheaf Inn, Mount Pellon... ..	0	6	6
R. J. Appleton, New Crown Street	0	6	0
Globe Hotel, Northgate	0	5	7
Shakespeare Hotel, Ward's End	0	5	6
R.A.O.B. (G.L.E.), Dove Lodge 93	0	5	0
White Swan Hotel, American Bar	0	5	0
West Riding Court	0	4	0
Maude's Temperance Hotel, Broad Street	0	3	5
Halifax Cricket Social Club (Smoker)	0	2	0
Globe Shoe Co., Borough Market	0	1	7
	£443	11	6

Sundries.

Approved Societies :—

	£	s.	d.	£	s.	d.
Prudential Approved Societies	390	15	0			
National Amalgamated Approved Society... ..	117	1	6			
I.O. Rechabites, Halifax and Huddersfield District No. 70						
Oddfellows, B.U., Halifax Dist. State Branch	17	0	0			
National Deposit Friendly Society	56	15	6			
Oddfellows, G.U.	3	12	0			
Oddfellows, M.U., United Brothers' Lodge	3	0	0			
				588	4	0
Public Authorities, etc., for Special Treatment	1345	11	2			

	£	s.	d.
Proportion of Dr. Franklyn's Private X Ray Cases'			
Fees	117	5	6
Proportion of Dr. Phelon's Private Patients ...	60	8	11
Training Fees	60	0	0
Spirit Duty Rebate	2	13	9
Trusses, Bottles, Appliances, etc.	99	3	2
Matron's Sundries	44	7	2
Nurses and Servants' Insurance Claims, etc. ...	71	13	9
Telephones, Swill, Badges, etc.	46	12	3
Sale of Silver Paper, etc....	14	18	5
	<u>£2,450</u>	<u>18</u>	<u>1</u>

Presents for Patients, Christmas 1929.

- Mrs. Adams, Bank Royd, Sowerby Bridge—£2 2s. 0d.
 Anonymous—Book.
 Miss Armitage, 327, Skircoat Green—Toys, etc.
 Mrs. Bert Butler, Woodroyde—£1.
 Mrs. A. Blagborough, 14, Second Avenue, Manor Drive—Dolls.
 Sydney A. Brook, Cross Platts Farm, Southowram—Books
 Miss Bentley, 8, Heath Villas—Books.
 Master Hugh Butterworth, 37, Bell Hall Terrace—Stockings and
 Work Game.
 Mrs. and Miss Booth, 7, Cheltenham Place—2 Dolls, Games,
 Crackers.
 Mrs. Blackburn, 25, Hall Street—Games.
 Mrs. Birtwhistle, 43, Dyson Road—Games, Doll, Pen.
 Mrs. H. J. Baker, 3, Glen Terrace, Birkhouse Road, Bailiffe Bridge
 —Games.
 The Misses Brearley, 21, Kingsley Place—Toys.
 The Misses Bowman, West Mount—Games, Fancies.
 Mrs. A. Batley, Scarr Head, Norland—Clothing.
 Mrs. Broomhead, Sunny Nook, Towngate, Wyke—Games.
 Mrs. Bartlett, 10, Ada Street, All Souls' Road—Children's Book.
 Miss S. Bottomley, 48, St. James Road—5s.
 Mary Baker—2 Men's Vests.
 Miss Birtwhistle, 134, East View Terrace—Books.
 Mrs. H. Constantine, Stanningley Hall Poultry Farm, Mixenden
 —10s.
 Mrs. Sam Clay and Miss Garnett—Toys for Children.

Mrs. Collinson, Misses Metcalfe and Rhodes—Nightdress and Scrap Book.

Miss Cairns, Shroggs Vue Terrace—Novelties and Lanterns.

Miss Lily Cairns, Shroggs Vue Terrace—4 Dressed Dolls.

Ada Collins, 11, Stump Cross—5s.

Mr. and Mrs. E. Craven, 13, First Avenue—Toys, etc.

Messrs. Cassell, Andrew & Co., Hardman Works, Manchester—Balloons.

Miss Clegg, Thornfield, Rosett Drive, Harrogate—Books, Clothing.

Mr. and Mrs. Crowther, 327, Skircoat Green Road—Toys, etc.

Mrs. A. Charnock, Northowram—Dolls.

The Misses Drake, Fernleigh, Parkinson Lane—Books, Clothing, etc.

Mrs. Davis, 17, Dunkirk Terrace—Socks, Stockings and Slippers.

Mrs. Dresser, Trooper Lane—Dolls and Socks.

Mrs. Esdon, Clover Hill Villas—Books, Toys, Crackers.

Mrs. E. S. Eastwood, Craven Edge, Hopwood Lane—Toys, etc.

Lady Fisher-Smith, The Gleddings—Case of Oranges.

Miss Freda Fearnley, Brixton, Boothtown—Balloons.

Mrs. Fieldhouse, Hill Crest View, Halifax Road, Brighouse—Toys.

Mrs. Freeman—Games.

Mrs. C. H. Fox, 22, Elm View—Toys.

Mrs. Farrar, Heatherstone, Savile Park—£1.

Mrs. Ford, 5, Ripon Terrace, Akroydon—Book, Balloons.

Mrs. Fell, Manor Holme, Linden Road—2 Shirts, Women's Papers.

Mr. and Mrs. Finlinson, 7, Heath Avenue—£2 2s. 0d.

Mrs. Greenwood, The Dudwalls—£2 2s. 0d.

Messrs. H. Greenwood & Sons, 34, Bull Green—Books.

Mrs. Ernest Greenwood, Kia Ora, Rawson Avenue—Box of Fruit.

Mr. Greenroyd, Back Lord Street—10s.

Wilfred Gasken, 8, Daisy Street, Hopwood Lane—Tov.

Kathleen Gowanlock, 25, Willowfield Road—Game, Handkerchiefs, Scent, Crackers.

Dr. Hodgson, Trafalgar House—£1.

Miss A. Hall, 3, Butts Green, Luddenden Foot—Dolls, Games.

Mrs. John Hill, Willow Hall—Crackers and Christmas Tree Stockings.

Mrs. John Hanson, Stonecliffe—Apples.

Mrs. Arnold Haigh—10s.

Mrs. Haigh, Raven Lodge, Sowerby Bridge—Large Tin of Toffee.

Miss Horsley, Post Office, New Bank—2 Dolls, Toys.

Mrs. Hume, South Lea—Men's Shirts and Vests.

J. H. Helliwell, Esq., Beechwood—Books.

Miss Muriel Howell, Bleak House, Lightcliffe—Games, etc.

Mrs. Hirst, 2, Woodside Place—Games.

Mrs. Helliwell, Ingle Dene, Tuel Lane, Sowerby Bridge—£2 2s.

Miss M. Hayles, Knowle Top, Lightcliffe—Games, Book.

- Mrs. A. R. Hirst, 13, Bath Place, Woodside—Toys.
 Miss Haddon, 9, Heath Avenue—Children's Book.
 Irvine Hindle, Esq., Southgate—10s.
 Mr. and Mrs. L. Ingham, Heath Villas—24 Cot Blankets.
 Mrs. A. Ingham, 9, Woodside Place—Crackers and Soldiers.
 Mrs. Iveson, 164, Halifax Road, Lightcliffe—Dolls.
 Mrs. Jackson, Elcho House—10s.
 Mrs. Jackson, Arcade Royale—Crackers and Doll.
 Miss Kay, Hall Ings, Nairn Road, Bournemouth—£1.
 Mrs. Kendall—Sweets.
 Miss Kendall—Dolls.
 Betty Kenyon—Toys, Handkerchiefs.
 Mrs. Knowles, 3, Spring Street, Ripponden—Books, Socks.
 Mrs. Land, 124, Castle Road, Scarborough—£1.
 Mrs. Leigh, Heathfield Place—£2 2s. 0d.
 Lightcliffe Congregational Sunday School (Primary Dept.)—Toys, etc.
 Miss Edith Lee, 8, Oates Street—Toys.
 Mrs. Lander, Bayswater Terrace—Knitted Balls, Dolls, etc.
 Mrs. Priestley Leech, King Cross—Toys and Clothing.
 The Misses Lucas, 5 and 7, Manor Drive—Books, Clothing, Doll, etc.
 Mrs. and Misses Leach, 3, Dunkirk Crescent—Toys, Records.
 Mrs. Lewin, Kearnsey House—Book, Toys, etc.
 Mrs. Layton, Pellon—Dolls, Fancy Stationary.
 Ronnie, John and Eric Lewin, Ventnor Terrace—12 Games.
 Mr. and Mrs. Frank Lee, Well Head—£3.
 Joan F. Leach, 20, Wallace Street—Doll, Toys.
 Mrs. A. W. Mitchell, 21, Chester Road, Akroydon—Large Dressed Doll.
 David Mountain, 7, Green Lane, Burnley Road—
 Mr. and Mrs. Mountain, 7, Green Lane, Burnley Road—Toy.
 Miss McKay, 10, Thomas Street South—Toys.
 Mrs. Mitchell, Coronation Terrace, Bailiffe Bridge—Sweets, Fancy Boxes.
 Mrs. Meath, Lane Side, Holywell Green—Children's Books.
 Mrs. A. Midgley—10s.
 Mrs. Bert Naylor, 72, Bradford Place, Bailiffe Bridge—Tins of Toffee.
 Miss Mabel Naylor, Broad Oak Street, Lightcliffe—Games, etc.
 Mrs. J. R. Naylor—Bricks.
 Messrs. Newton Chambers—Fancy Soap, etc.
 Children at Northowram Council School—Dolls, Toys, etc.
 Northowram Council School (Infants' Dept.)—Toys, Game, Raffia Work, etc.
 Mr. E. H. Oswin, 1a, Hanson Lane—Toys, etc.
 Miss Procter, 7, Heath Hall—Books.

- Messrs. Priestley Bros., Grove Mills—Toys, Fruit.
 Pellon Baptist Chapel—Toys, Games, etc.
 Miss Pratt, 18, St. Albans Avenue—Toys.
 J. W. Pollit, Esq., 40, Elmfield Terrace—10s 6d.
 Mrs. Rhodes, Savile Lawn—Shirts.
 Mr. and Mrs. E. Rawnsley, 19, Woodside Place—Pencil, Boxes and Books.
 Mr. Fred Rawnsley, 42, Grantham Place—Games, Books, etc.
 Albert Rushworth, Holme Dene, 23, Highfield Avenue, Bailiffe Bridge—£1.
 Mr. and Mrs. Lewis Rhodes, Ashfield—£2.
 Mrs. Roberts, 21, Kliffen Place—Games, Toys.
 Mrs. J. Robinson, Newsagent, Halifax Road, Hove Edge—Books.
 C. Robertshaw, Esq., Falling Royd, Hebden Bridge—£5.
 Miss L. Robertshaw, Langham Hotel, London—£1.
 Miss J. Robinson, Acre Lane Cottage, Heptonstall—Dolls, Oranges, Sweets.
 Mrs. Rawnsley, Ashleigh, Savile Road—Toys and Games.
 The Misses Rose, Rylston, Lightcliffe—Toys, Games, Dolls.
 Mary Rothery, 10, Heathy Avenue, Holmfield—Books.
 Mr. and Mrs. Edward Robertshaw, Sunderland House, Luddenden Foot—Toys.
 Mrs. Edward Sykes, Ing Royd—Dolls and Toys.
 Miss Smithies, Glen Royd Cafe, Stainland—Cracker-pie.
 Mr. J. Sunderland, 11, Malton Street, Boothtown—Toys, etc.
 Mrs. Shaw, 4, Empsall Row, off Cann Street, Brighouse—Doll and Brights.
 Boy Scouts, Hipperholme School—Toys, Books, etc.
 Mr. and Mrs. Harry Shepley, 43, Hyde Park—Fruit.
 St. Hilda's Bible Class, West End—7s.
 Mrs. Donald Sagar, Heath Villas—Shirts, Toys, Games, etc.
 Secondary School, Hebden Bridge, per Mr. H. Howarth—£4 4s.
 Mr. Clarence Smith, Northgate—Toys, etc.
 St. Thomas' School (Primary Dept.)—Scrap Book.
 Mrs. Smith, 16, Gerrard Street—Socks.
 Mrs. Stafford, 6, Norfolk Place—Games and Toys.
 Mrs. Smith, 2, Second Avenue—Handkerchiefs.
 Mrs. J. A. Sutcliffe, 220, King Cross Road—5s.
 Mrs. Joe Sagar, The Poplars—Shirts, Nightdresses, Games, Crackers, etc.
 Margaret Stokoe, 10, Horton Place, Bradshaw—Book.
 Mrs. A. Stott, Holden House, Barkisland—2 Nightdresses.
 Mrs. Gordon Sagar, Savile Grange—Dressed Doll and Toys.
 Mrs. Solomon C. Smith, 11, The Beacon, Exmouth—Case, Socks, etc.
 Miss Shoesmith, Bright View—£1.
 Mr. Tom Sutcliffe, Newlands, Warley—10s.

- W. Swift, Esq., The Gables—£1.
 Miss Shaw, 2, Maude Street, Ovenden—£1.
 Mrs. Luke Teal, 20, Abbey Walk South—10s.
 Mrs. Teal and Douglas, 23, Hermon Avenue—Toys, etc.
 Mrs. H. Townsend, 21, Plains Lane, Elland—Toys, etc.
 Mrs. Turner, 88, Vegal Terrace, Ovenden—Books.
 Mrs. Temple-Walter, Langham Hotel, Portland Place, W1—Vests.
 "Uncle Bill," Porter Ward—3s. 6d. for Children.
 The Misses Wadsworth, 34, Ashbourne Grove—Books.
 George B. Whitaker, Esq., The Brewery—£5.
 Mr. Wadsworth, 7, Stretchgate Lane, Pellon—3s.
 Mr. and Mrs. R. D. Ward, Sapling Grove—£2.
 Mrs. Wood, 9, Belle Vue Terrace, Southowram—Toy Engine and large Toy Motor Lorry.
 The Misses Whitley, 11, Heath Crescent—Men's Shirts.
 Mrs. and Miss Wrathall—Nightdresses and Brights for Tree.
 Mrs. Wilde, Ivy Cottage, Royd Lane, Ripponden—60 Golliwogs.
 Miss Wishart, Crevenagh—£1.
 Mrs. Oates Webster, Lynn Wood, Lawrence Road—Apples, Dates.
 Miss Wilson, High Cliffe, Hullen Edge, Elland—Apples.
 Staff at Messrs. G. Webster & Son, Hipperholme—Giant Cracker.
 Miss E. A. Waghorn, 42, Clifby, Pellon—10s.
 W. M. Wheatcroft, 71, Wakefield Road, Lightcliffe—Games, Toys, Crackers.
 Nora Whitehead, 8, Bell Hall, Savile Road—Plant.
 Mrs. Woodhead, 44, Southgate, Elland—Toys.
 Messrs. G. Webster & Son, Silver Street—Crackers.
 Messrs. C. H. Walker, Northgate—Toys.
 Mrs. and Miss Yates, Walney, Churn Lane, Highroad Well—Nuts, Sweets.
 "Yorkshire Evening News"—Copies of Christmas Number.
 Patients in Porter Ward—11s. for Rawson Ward.
 A Lover of Children—Books.

Bands, Choirs, etc.

- | | |
|----------------------|---------------------------|
| Salvation Army Band. | Lee Mount Band. |
| King Cross Band. | Parish Church Choir Boys. |

Magazines, Books, Illustrated Papers.

- Mr. W. Wheatcroft, 71, Wakefield Road, Lightcliffe—Comic Papers.
 The Corporation Tramway Dept.—Time Tables.
 Mr. J. C. Welburn, 6, Dale Street North—Papers.
 Miss Lawson, 17, Skircoat Green—
 Mrs. Tillotson, Old Haw End, Sowerby Bridge—Periodicals.
 Dr. Clark—Periodicals.

- Mrs. Eastwood, Heath Avenue—Copies of "Punch," Magazines.
 Mrs. Farrar, 143, Huddersfield Road—Papers.
 Mrs. Richard Swallow, West Holme, Leamington Avenue—Books.
 Mr. Richard Hoyle—Books.
 Mrs. Fitzgerald, Manor Drive—Magazines.
 Mrs. John Hill, Willow Hall—Magazines.
 Mr. H. Wadsworth, 7, Kingsley Place—Periodicals.
 Mrs. Hyde, Queen's Gate—Magazines.
 Mrs. Smith, 37, Park Place—Magazines, Papers.
 Mrs. Wilde, Ivy Cottage, Royd Lane, Ripponden—Papers, Periodicals.
 Mrs. Holmes, 51, Savile Park—Copies of "Punch," Periodicals.
 The Secretary, British Empire Service League—5 Diaries.
 Ian MacLean, Esq., 242, Huddersfield Road—Copies of "Punch."
 Miss Waterman, 47, The Hollins, Sowerby Bridge—Periodicals.
 Miss Walker, Heathfield House—Periodicals.
 Mrs. Farrar, Heatherstone—Periodicals.
 Mrs. F. Fielding, 17, Mayfield Terrace South—Magazines, Books, Periodicals.
 Madam Firth, King Cross Shoe Stores—Periodicals.
 Mrs. L. Ingham, Heath Villas—Books, Periodicals.
 Miss Fawcett, Girls' Secondary School—Copies of "Punch," Magazines.
 Miss Crowther, 30, College Terrace—Magazines, Books.
 Mr. Haw, First Avenue—Periodicals.
 Miss White, Heath Cottage, Heath Road—Periodicals.
 Central Public Library, Halifax—Periodicals.
 Mrs. Aykroyd, Hargreaves Head, Northowram—Children's Books, Books.
 Mr. Aked, Grandsmere Place—Books.
 The Halifax Club—Periodicals.
 Miss Waddington, Thorn Bank, Luddenden—Magazines.
 Mrs. Smith, 7, Norton Tower—Books.
 Mrs. Lingard, Rhodes Street—Books.
 Mrs. Milnes, Addington House—Periodicals, Books.
 Mr. Daniels, Rocks Road—Periodicals.
 Mrs. Fox, Heath Avenue—Periodicals.
 Mr. Naylor, Raglan Street Dyeworks—Periodicals.
 Miss B. Evans, 31, Woodhall Crescent—"Tatlers."
 Mrs. Small, Balleby, Kingston Road—Magazines.
 Mrs. Hughes, Manor Drive—Magazines.
 Mrs. Butler, West End Golf Club—Periodicals.
 Miss Taylor, 29, Akeds Road—Periodicals.
 Mrs. Smith, 90, King Cross Road—Children's Books.
 Mrs. Pickles, 52, Lower Hollins, Sowerby Bridge—Women's Papers.
 Mrs. Sagar, The Poplars—Periodicals.
 The Falcon Laundry, Salterhebble—Books.

- Mr. Senior, Queen's Road—Books.
 Mrs. Dunning, 8, Burton Street, Lee Mount—Periodicals.
 Mrs. Rollings, 33, Green Terrace Square—Magazines.
 Mrs. Ingram, Post Office, West Vale—Books.
 Mr. Joe Robinson, 13, Stainland Road, West Vale—Books.
 Mrs. Tolson, Old Haugh End, Sowerby Bridge—Copies of 'Punch.'
 Mrs. Lander—Periodicals.
 Mr. Lumb—Periodicals.
 Dr. Greatorex, Heath Mount—Children's Books.
 Mrs. Bert Butler, Wood Royde—"Punches."
 Mrs. Bentley, Glen Terrace—Children's reading.
 Mrs. W. Drake, Dalemore, Savile Park—Magazines.
 Mr. E. Lund, 58, Beechwood Road, Holmfield—Books.
 Mrs. Byrde, School House, Free School Lane—Books.
 Mrs. Wade, Highland Villa, Lightcliffe—Periodicals.
 Mr. R. Cairn, 10, Matlock Street, Lee Mount—Periodicals.
 Mrs. Wormald, Thorn View, Luddenden—Books and Crayons, Papers.
 Messrs. Barton & Co., 28, Marton Lane, Cannon Street, London—Children's Papers.
 Mr. and Mrs. V. Balmforth, 5, Far Fold, Holmfield—Scrap Book and Festoon.
 Mr. G. P. Wadsworth, Savile Garth—Copies of "Help Yourself."
 Mr. George Mitchell, 3, Queen's Gate—Children's Books.
 Mr. Turner, Manor Drive—Magazines.
 Miss Gladys Jones, 47, The Hollins, Sowerby Bridge—Comic Papers.
 Mary Lockwood, 28, Abbey Walk—Books.
 Mrs. Aldersley, South Lea, Savile Gardens—Children's Books.
 Mrs. Hirst, 28, Brook Terrace, Hipperholme—Magazines.
 Miss Marjorie Bentley, 9, Heath Mount—Books.
 Miss Wilson, 199, Claremount Road—Periodicals.
 Mr. and Mrs. Nuttall, 69, Stainland Road, West Vale—Scrap Book.
 Miss E. Grayshaw—Books.
 Mrs. Walton and Miss Peacock, 10, Green Lane, Elland—Papers.
 Dr. Priestley Leech, King Cross—Medical Directory.

Flowers, Fruit, Vegetables, Eggs, etc.

- The Vicar, St. Andrew's Church—Eggs, Fruit.
 Messrs. Priestley Bros., Grove Mills—Fruit, Toffee and Toys.
 Mrs. Donald Greenwood—Roses.
 W. M. St. James Lodge of Freemasons—Flowers.
 Mrs. Ambler, Chalgrove—Flowers.
 W. M. Probity Lodge of Freemasons—Flowers.
 Margaret Whitaker, Wadsworth—Flowers for Children's Ward.
 Mrs. Williams, Rawson Avenue—Flowers from Rotarian Dinner.

- Messrs. Collinson & Sons Ltd.—Flowers from Charity Ball.
 Mr. H. E. Hadwen—Flowers from Annual Banquet of Halifax and District Licensed Victuallers.
 Mrs. G. W. Shaw, Rishworth—Eggs.
 Mrs. John Murgatroyd, Broadfold, Luddenden—116 Eggs.
 The Reserve of the 8th Halifax (Brunswick) Company of Girl Guides—Wild Flowers.
 Mr. Brimley—12 Eggs.
 Anonymous—18 Eggs.
 W. S. Tetley, Esq., Savile House—240 Eggs.
 Mr. Vowles, 13, Allerton Place—Flowers from Old Folks' Gathering.
 Mrs. G. P. Smith, West Croft, Heath Avenue—4 doz. Eggs.
 Luddenden Foot Old People's Treat—Flowers.
 Mrs. Broadhead, Tentercroft—Rhubarb.
 Mr. J. W. Scholes, Grimscar, nr. Huddersfield—Wild Flowers.
 Miss Bottomley, Exley Lane, Elland—Lillies of the Valley.
 Mrs. Asquith, Moorlands—Rhubarb.
 C. W. Crossley, Esq., Dean Clough Mills—Rhubarb.
 Mrs. Henderson, Gads Hill—Choice Roses and Smillax.
 Mrs. Amiss, Flat Head, Soyland—8 doz. Eggs.
 Boothtown U.M. Sunday School—Flowers.
 Pellon Baptist Church—Flowers.
 Rishworth Sunday School—Flowers.
 Vicar, Holy Trinity Church—Flowers.
 Vicar, St. George's Church, Sowerby—Flowers, Eggs.
 The Headmaster, Hipperholme Grammar School—Flowers.
 Norland Peace Celebrations, Poultry and Rabbit Section—250 Eggs.
 Rev. Geo. Watkinson, Northowram—Eggs and Fruit.
 Mrs. Lee, Well Head—Lettuce, Parsley, Turnips.
 Skircoat Green U.M. Church—Flowers.
 Mr. and Mrs. Sam Smith, 7, Norton Tower—Sweet Peas.
 Dr. Thompson, Shelf—Flowers from Shelf Flower Show.
 St. Stephen's Church, Copley—Flowers, Fruit, Eggs.
 Lt.-Col. H. H. Aykroyd, Smith House, Brighouse—Sweet Peas.
 Luddenden Wesleyan Church—Fruit.
 The Vicar, Parish Church, Hebden Bridge—335 Eggs.
 Ebenezer Church—Flowers.
 Holmfield Centenary Sunday School—Flowers.
 Boothtown U.M. Church—Flowers, Fruit and Vegetables.
 U.M. Church, Temperance Street, Elland—Flowers.
 Wesleyan Church, Ovenden—Flowers.
 Salvation Army Social Workers—Fruit, Flowers, Eggs.
 A. S. McCrea, Esq., Warley House—Grapes.
 St. Thomas P.M. Sunday School, Primary Dept.—Fruit.
 Harrison Road Congregational Church—Fruit and Vegetables.
 Mrs. Asquith, Moorlands—Apples.

Salvation Army, Sowerby Bridge—Fruit for Children's Ward.
 Boothtown Infants' School—Fruit.
 Mrs. Clay, Sowerby Bridge—Flowers from Wedding.
 Wainsgate Baptist Chapel, Hebden Bridge—Flowers.
 St. Thomas Church, Claremount—Flowers.
 Lightcliffe and Hipperholme Allotment Co.—Vegetables, Flowers.
 All Saints' Church, Elland—Flowers.
 St. Andrew's Church, Holmfild—Vegetables and Flowers.
 The W.M. De Warren Lodge of Freemasons—Flowers.
 St. Mary's Church, Elland—Fruit and Flowers.
 St. John's Church, Warley—Fruit and Flowers.
 St. Peter's Church, Brookfoot, Brighouse—Fruit and Vegetables.
 St. Jude's Church, Halifax—Fruit, Vegetables, Eggs.
 Square Congregational Church, Halifax—Fruit for Rawson Ward.
 Mrs. Illingworth, Whinney Field, Halifax—Box of Apples.
 Halifax Bowling Club—Flowers.
 Frank Dyson, Esq., W.M. Masonic Lodge, Lightcliffe—Flowers.
 St. Mary's Kindergarten, Elland—Fruit and Flowers.
 Mr. Moody, Manor Drive—Flowers from Freemasons' Banquet.
 The W.M. Victory Lodge, Permanent Buildings—Flowers.

Miscellaneous Gifts.

Mary Lockwood, 28, Abbey Walk—Toys.
 Misses Pamela and Margaret Tetley, Savile House—Toys, Garments, etc.
 Mr. Hirst, 25, Brook Street, Hipperholme—Leggings and Toy.
 Messrs. J. & J. Field & Son, Upper Marsh, Lambeth—Box of Fancy Soaps, Candles, etc.
 Miss Hoyle, Knowle Top, Lightcliffe—Games, Infant's Gown.
 Miss Marjorie Bentley, 9, Heath Mount—Toys.
 Priestley Bros., Grove Mills, Ovenden—Toys.
 Oates & Green, Horley Green—Refill for Calendar.
 The Market Sale Room, Sowerby Bridge—Train on Rails.
 Miss Barbara Blackburn, 4, Parkside—Doll, Toys.
 Rev. W. Townsend, Holywell Green—Toys from Sunday School Collection.
 Heath Grammar School—Cakes.
 Mrs. Farrar, 143, Huddersfield Road—Plants.
 Messrs. G. Webster & Son, Silver Street—Cards.
 Mrs. Lewis Rhodes, Ashfield—Playing Cards.
 Messrs. Law & Crossley, Square Road—Blotting Pad.
 Mr. D. Gillett, 5, Cobden Street—Splint.
 Secretary, Halifax Hockey Club—Cakes.
 Mrs. Adam Jones, South Royd, Lightcliffe—Infant's Umbilical Belt.
 Mrs. Moore, Prospect View, Ovenden—2 Dressing Gowns for Massage Department.
 Miss Bird, 34, Woodside Road—Crutches.

- Mrs. Sowerby, Oak Mount, Lightcliffe—Old Etchings and Prints.
 Mrs. Exley, 19, Portland Road—Two pairs Crutches.
 Capt. Waddington (Girl Guides), Thorn Bank, Luddenden—Sandwiches.
 Mr. Fearnley, 28, Third Avenue—Wheel Chair.
 Mr. Woodward, 7, Bull Green—An Invalid Carriage.
 Mrs. Lingard, Rhodes Street—Tinfoil.
 St. Hilda's Girl Guides—Silver Paper.
 Mrs. Kippax, Manor Drive—2 Bread Cocks, 1 Milk Pan, 6 Shirts.
 Miss E. Redman, 1, Dale Mount, Hebden Bridge—Bath Chair.
 Mrs. Walton, 2, Coleridge Street—2 pairs Sticks, 1 pair Crutches, 1 Bed Rest.
 Mr. John Mountain, 2, Naylor Street—1 pair Crutches.
 Miss Bottomley, Exley Lane, Elland—Old Linen.
 The Thistle Patrole, 1st Lightcliffe Co. Girl Guides—Furnished Doll's House.
 Rev. Geo. Watkinson, Northowram—Games for Children.
 Mr. H. W. Kirkbright, 1, Wyke Lane, Bailiffe Bridge—Leg Splint.
 Mrs. Wayman, 40, Prescott Street—Pyjamas.
 Mr. John Briggs, Post Office, Stainland—5 pairs Earphones.
 Mrs. Mason, 30, St. Paul's Road, King Cross—Old Linen.
 The Vicar, St. Mary's Church, Luddenden Foot—Toys from Service.
 Mrs. Savile Sykes, Savile Close—Toys.
 Mrs. Nicholl, 1, Russell Street, Sowerby Bridge—Child's Clothing.
 The Vicar, Ripponden Vicarage—Toys from Harvest Festival.
 G. Normanton, Esq., Rockhurst—Screen.
 John Thompson, 3, Pratt Street—1 pair Crutches.
 W. S. Tetley, Esq., Savile House—Escritoire.
 The Manager, Woolworth & Co., Halifax—Brights for Christmas Tree.
 Mrs. Murgatroyd, Broadfold—Rabbits.
 W. Swift, Esq., The Gables—Earphones.
 Frank Lee, Esq., Well Head—Brace of Pheasants.
 The Manager, Falcon Laundry—Balloons for Children's Ward.
 Miss Isabel Freeman, Dunkirk Cottage—Toys.
 Mr. Uttley, 3, Mill Lane, Boothtown—2 Instruments.
 Messrs. Priestley Bros., Grove Mill—Calendar.
 Mr. E. Lassey, Green Lane Farm—20 Chickens.

Gifts for Nursing Staff.

- Mackintosh Amateur Operatic Society—24 Tickets for "Cabaret Girl."
 The Manager, Theatre Royal—Permission for Nursing Staff to visit Pantomime.
 The Halifax Police—Concert Tickets.
 The Halifax Thespians—Tickets for "Dr. Knock."

T. J. Cunningham, Esq., Moorgarth—Concert Tickets.
 Amateur Operatic Society—30 Tickets for Nursing Staff.
 Mrs. Lewis Rhodes, Ashfield—Concert Tickets.
 C. Robertshaw, Esq., Falling Royd, Hebden Bridge—Concert
 Tickets, Theatre Tickets.
 Frank Lee, Esq., Well Head—Opera Tickets.
 Miss Eastwood, Turn Lee, Luddenden Foot—15 Pots of Chutney.
 Leonard Ingham, Esq., Heath Villas—Concert Tickets.
 The Secretary, Tramway Concert Fund—Tickets for Concert.
 Miss Firth, 5, Portland Place, London, W1—Two Oil-Paintings.
 The Players, Woodgate, King Cross—Tickets for "Peg o'my Heart."

Royal Halifax Infirmary Needlework Guild

33rd Year 1929.

President - - - Mrs. Oates Webster, Lynn Wood, Halifax.

List of Gifts from Vice-Presidents and their Associates.

Mrs. Adams, Bank Royd, Sowerby Bridge.

Mrs. C. W. Bates.

Mrs. Murrell.

Mrs. H. F. Clay.

Mrs. Mellor.

Mrs. W. Haigh.

Mrs. Shaw.

Mrs. McKelvey.

14 Garments.
4 Pillow Cases.

Mrs. Alderman, Free School Lane, Halifax.

Mrs. Sagar, The Poplars.

Mrs. Greenwood Stirk.

Mrs. Ackroyd.

Mrs. Walter Highley.

Mrs. N. Bentley.

Mrs. Beaumont.

Mrs. D. Mackintosh.

26 Garments.

Mrs. Norman Birch, Ellenbank, Keighley Road, Illingworth,
and Mrs. H. Hirst.

Miss Woodhead, 10s.

Mrs. H. Hirst, 2s. 6d.

Mrs. Priestley, 5s.

Miss Cawthron, 5s.

Mrs. Elcoate, 3s. 6d.

Mrs. Wagstaff, 2s. 6d.

Mrs. Farnell, 2s. 6d.

Mrs. Rothery, 5s.

Mrs. H. Turner, 5s.

Miss Patchett, 2s. 6d.

Mrs. J. Birch, 5s.

Mrs. Hellowell, 5s.

Mrs. F. Horner, 5s.

Mrs. Clewer, 2s. 6d.

Mrs. H. Wood, 10s. 6d.

Mrs. Nutton, 5s.

Mrs. Isles, 10s.

Miss Sutcliffe, 2s. 6d.

Mrs. Shackleton, 2s.

Mrs. N. Birch, 5s.

Mrs. S. Fielding, 5s.

Mrs. Collins, 2s. 6d.

Mrs. W. Riley, 2s. 6d.

Mrs. Greenwood, 2s. 6d.

Mrs. Walker, 3s.

Mrs. Sunderland, 5s.

Mrs. Pearson, 2s. 6d.

Mrs. Barrett, 2s. 6d.

Mrs. J. W. Thwaite, 5s.

Mrs. Hanson, 2s.

Mrs. Wilkinson, 2s. 6d.

14 Garments.

Mrs. Stuart Bolton, Kingston Dene.

Mrs. Town-Jones.

Miss Walton, London.

Mrs. Whitehead.

Mrs. Whittaker.

13 Garments.

Mrs. Bert Butler, Woodroyde.

Mrs. E. Robinson.

Mrs. W. Brearley.

Mrs. J. Slater.

Mrs. Wilfred Drake.

Mrs. W. Howarth.

Mrs. E. Eglin.

Mrs. S. Smith.

Mrs. V. Stocks.

Mrs. H. Ollerenshaw.

Mrs. J. E. Whitham.

Mrs. Harold Butler.

Mrs. G. Hinchcliffe.

Mrs. G. O. Workman.

Mrs. H. M. Mitchell.

Mrs. A. Muff.

Mrs. R. W. Marriott.

40 Garments.

Mrs. J. Walker Clark, Park Mount.

Mrs. Hoyle, £1.

Mrs. Lyon, 10s.

Mrs. Metcalf, 10s.

Mrs. F. Slater, 10s.

Mrs. Spencer, 5s.

Mrs. Smith, 10s.

Mrs. W. Lyon, 5s.

Mrs. J. W. Clark, 10s.

Miss Barker, 10s.

Mrs. Collinson.

J. Walker Clark & Co.

Miss Stafford, 10s.

Miss May Walker.

Mrs. F. Bentley.

19 Garments.

Mrs. Carter, 5, St. Alban's Road, Greenroyd.

5 Garments.

Mrs. Clay, Savile Place, Halifax.

Mrs. Edmundson.

Miss Hilda Wright.

Mrs. J. E. Hoyle.

Mrs. Broadhead.

11 Garments.

Mrs. Denham, Heather Dene, Illingworth.

Mrs. Teal.

Mrs. North.

Miss Moore.

Mrs. Rushworth.

11 Garments.

Mrs. H. O. Davenport, 6, Lewis Street, Halifax.

Mrs. J. Hector Bowman.

Mrs. E. Greenwood.

Mrs. A. Stirk.

Miss Phyllis Davenport.

Mrs. S. Dilworth.

Mrs. E. D. Greenwood.

14 Garments.

Mrs. Cyril Dodd, Carlton House, Bull Close Lane.

Misses Blagborough.	Mrs. Maud.
Mrs. J. Feather.	Mrs. B. Ollerenshaw.
Mrs. G. Greenwood.	Mrs. C. M. Whitham.
Mrs. C. Greenwood.	Mrs. H. Rhodes.
Misses Haworth.	Mrs. Calvert.
Miss Morrison.	24 Garments.

Mrs. J. Farrar, Heatherstone.

Mrs. Ashby.	Mrs. Ernest Greenwood.
Mrs. Nicholl.	9 Garments.

Mrs. Finlinson, 7, Heath Avenue.

Mrs. W. H. Wayman.	Mrs. Cyril Walker.
Mrs. Ambler.	Mrs. Bernard Sutcliffe.
Mrs. Rothery.	Mrs. Walter Midgley.
Lady Fisher-Smith.	Mrs. Riley.
	24 Garments.

Mrs. Goldthorpe, Priestley Green, Lightcliffe.

Mrs. E. Osborn.	Mrs. Harry Wayman.
Mrs. Alfred Aykroyd.	Mrs. Dickinson.
	10 Garments.

Miss Haddon, Heath Avenue, Halifax.

Mrs. Leonard Ingham.	Mrs. D. Mackintosh.
Mrs. L. Barraclough.	10 Garments.

Miss Hayles, Knowle Top, Lightcliffe.

Mrs. Schofield.	Mrs. Saville.
Mrs. Howells.	Mrs. Robinson.
Mrs. Mitchell.	Mrs. N. Wade.
Mrs. Stott.	Mrs. Hayles.
Mrs. Bahun.	Mrs. Fieldhouse.
Mrs. Dickson.	Mrs. Broadley.
Mrs. A. H. Robinson.	Mrs. A. Hall.
Mrs. Hirst.	Mrs. B. Naylor.
Mrs. A. Barker.	Mrs. Taylor.
Miss E. Schofield.	40 Garments.

Mrs. F. Helliwell, Manor Heath Road.

Miss Ingham.	Mrs. Topham.
Mrs. H. Earnshaw.	Misses Worsick.
Mrs. Constantine.	13 Garments.

Mrs. Hirst, Elsinore, Heath Villas, Halifax.

"E.M.L."

Mrs. Metcalfe.

Mrs. J. H. Hill.

Mrs. Tetley.

Mrs. Morrison.

Mrs. E. Wright.

20 Garments.

Miss Hodgson, Clifton House, Halifax.

Mrs. E. Hodgson.

Mrs. Tuley.

Mrs. Edwin Hodgson.

Mrs. Sutcliffe.

10 Garments.

Mrs. E. Huntriss, East Ayton Lodge, near Scarborough.

Mrs. Marshall.

Mrs. West Symes.

7 Garments.

Mrs. Lee, Well Head, Halifax.

Mrs. Seaton.

Miss Joan Lee.

Mrs. Whitworth.

Miss N. Lee.

Mrs. Lodge.

Mrs. Sayer.

Mrs. Whitaker.

10 Garments.

Mrs. Frank Mills, Willow Field, Halifax.

Mrs. Roger Tolson.

Mrs. Fred Rawson.

Mrs. W. S. Mills.

Mrs. R. M. Kerr.

Mrs. R. D. Kerr.

Miss Shoesmith.

Mr. G. R. Kershaw.

Dr. Alice Latchmore.

Miss M. H. Swallow.

Mrs. Harry Helliwell.

Mrs. C. Herbert Rouse.

Mr. C. L. Kershaw.

30 Garments.

Mrs. Jno. Murgatroyd, Broadfold, Luddenden.

Mrs. Ogilvie.

Mrs. Sheard.

Misses Murgatroyd.

Mrs. Helliwell.

Mrs. Waddington.

Mrs. Cockroft.

Mrs. Skemp.

Misses Harwood.

Mrs. Patchett Wormald.

Mrs. Naylor.

Mrs. Walsh.

Mrs. Aspinall.

20 Garments.

Miss Naylor, Fern Hill, Warley.

Mrs. Wilkinson Crossley.

Miss Addison.

Mrs. Beresford.

Mrs. W. Eglin.

Mrs. Pearson Edwards.

Mrs. Pearce.

13 Garments.

Mrs. Harry Naylor, 11, Broad Oak Street, Lightcliffe.

21 Garments.

Mrs. Needham, Eversley, Halifax.

Mrs. Haigh.

Mrs. R. Britton.

Mrs. B. D. Fell.

Mrs. A. E. Howarth.

Mrs. G. Sheldrake.

16 Garments.

Mrs. B. O. Osborn, Lydget, Lightcliffe.

Mrs. N. Wood.

Mrs. Haslam.

Mrs. A. Clay.

Mrs. V. Wright.

Mrs. B. O. Osborn.

10 Garments.

Mrs. Doris Patchett, The Warren, Halifax.

Mrs. J. E. Henderson.

Mrs. J. W. Greenwood.

Miss Fletcher.

7 Garments.

Mrs. Ed. Pollit, Beech House, Sowerby Bridge.

Mrs. B. Wood.

Mr. E. E. Pollit.

Mrs. Bethune.

Miss L. Greenwood.

Mrs. G. Wood.

Miss Bessie Greenwood.

10 Garments.

Miss Pollard, Savile Grove, Halifax.

Mrs. Ted Collinson.

Mrs. Geo. Bowman.

Mrs. Sam Hodgson.

Mrs. Chapman.

Miss Taylor.

Mrs. Crabtree, Savile Grove.

Miss Bowman.

Miss Crabtree, Balmoral Place.

18 Garments.

Miss D. Rickard, 6, Tower View, Warley Road, Halifax.

Miss Binns.

Mrs. Bradbury.

Mrs. Hirst.

Miss Cotton.

Miss B. Rickard.

Miss Taylor.

Miss Campbell.

Miss W. Rickard.

Miss A. Cotton.

21 Garments.

Mrs. C. Robertshaw, Fallingroyd, Hebden Bridge.

Mrs. Sutcliffe.

Miss Robertshaw.

Mrs. Temple-Walter.

Mrs. Harold Sutcliffe.

Mrs. Frank Lord.

Miss Hoyle, £1 1s. 0d.

17 Garments.

Mrs. J. W. Robertshaw, Throstle Bower, Mytholmroyd.
 Mrs. E. Robertshaw. Mrs. Ashton, Stocks Hall.
 Mrs. J. C. Ashton, Oakfield. 12 Garments.

Mrs. Scadding, St. Jude's Vicarage.

Mrs. Milner.	Mrs. H. Spencer.
Miss Platt.	Mrs. Culpan.
Mrs. Lister.	Miss Sowery.
Miss Hall.	Mrs. Shaw.
Mrs. Binns.	Mrs. Howarth.
Mrs. Hanson.	Mrs. Clapham.
Mrs. Esden.	Miss Fieldsend.

25 Garments.

Mrs. G. P. Smith, West Croft, Halifax.

Mrs. V. Eastwood.	Mrs. Oakley.
Mrs. Homfray.	Mrs. S. Clay.

Mrs. Savile Sykes. 10 Garments.

Mrs. Gordon Sagar, Savile Grange.

Mrs. H. Collinson.	Mr. L. Stott.
Mrs. R. Pearson.	Mr. Enoch Robinson.
Mrs. A. S. Hodgson.	Mrs. James Pearson.
Mr. and Mrs. Kershaw.	Miss Wadsworth.
Mr. Geo. Normanton.	Mrs. Thomas.
Mrs. Mulholland.	Mrs. H. G. Sagar.

26 Garments.

Mrs. Lucas Sutcliffe, Warley Cottage, nr. Halifax.

Miss E. M. Whitley.	Mrs. Sutcliffe.
Miss Berry.	Miss V. Whitley.
Miss Garnett.	Mrs. A. Whitley.

Mrs. Raymond Shaw. 14 Garments.

Mrs. Wanklyn, Holly Bank, Halifax.

Mrs. A. H. Gledhill.	Mrs. Edward Webster.
Mrs. Michael Holroyd.	Mrs. John Wilkinson.
Mrs. E. R. C. Kerr.	Mrs. Asquith.
Mrs. Cunningham.	Mrs. Standeven.

21 Garments.

Mrs. Irvine Ward, 6, Balmoral Place.

Mrs. Horsfall.	Mrs. Macaulay.
Mrs. Percy Horsfall.	Mrs. Clifford Ramsden.

Mrs. R. D. Ward. 15 Garments.

Mrs. Watson, Moss Cottage, Ovenden. 7 Garments.

Mrs. Oates Webster, Lynn Wood, Lawrence Road, Halifax.

Mrs. Alfred Midgley.	Mrs. Chas. Farrar.
Mrs. Percy Saunders.	Mrs. Mitton.
Mrs. Wilkinson (Bradford).	Miss Wright.
Miss Kay, Bournemouth.	Mrs. Illingworth.
Miss Fox.	Mrs. Chas. Wade.
Mrs. E. Marchetti.	Mrs. Stoneham, 5s.
Mrs. Bagott.	Mrs. Carter.

41 Garments.

Mrs. Wheelwright, Rishworth.

Mrs. Ayre.	Mrs. Hoyle.	6 Garments.
------------	-------------	-------------

Miss Walsh, Thorncroft, Lightcliffe.

Mrs. Watkinson.	Misses Baines.
Mrs. Whitaker.	Miss Irvine.
Mrs. Hyatt.	Miss Winter.
Mrs. Aspinall Brook.	Mrs. Fletcher.
Mrs. Akeroyd.	

20 Garments.

Anonymous from Harrogate.
2 pairs Girls' Combs.

Mrs. F. S. Whitley, 2, Queensgate.

Mr. & Mrs. J. Chambers.	Mrs. R. A. Whitaker.
Mrs. C. Young.	Mrs. Eastwood (Elland)
Mrs. Waring.	Mrs. Hyde.
Miss O. Watson.	Mrs. F. H. Whiteley.
Mrs. J. Bottomley.	Mrs. H. Ratcliffe.
Mrs. Ernest Blackburn.	

22 Garments.

Miss Eastwood & Turn Lee House Working Party, Luddenden.
This party works alternate years for this Hospital. This year is not to our benefit.

LIST OF LIFE GOVERNORS

By Virtue of Donations and Bequests.

Abbey Ernest, 5, Rockville Terrace, Haugh Shaw Road	1901	Artingstall Jesse, 22, Naylor Street, Hanson Lane	1927
Abbott George, 6, Albion Street, Westgate	1926	Ashton Joseph C., Oakfield Mytholmroyd	1928
Ackroyd Ben, Morley Hall Terrace, Luddenden Foot	1911	Ashton Thos., Stocks Hall, Mytholmroyd	1921-28
Ackroyd J. T., 1, Dyson Street, King Cross	1921	Ashton Mrs. Thos., Stocks Hall, Mytholmroyd	1918-20
Ackroyde J. O., 61, Savile Park Street	1920	Ashworth Frederick, 39, Haley Hill	1929
Adams Mrs., Bank Royd, Sowerby Bridge	1918	Ashworth Jas. Ed., 38, Nicholl Street, King Cross	1922
Ainley Wright, Fern Lea, Sowerby Bridge	1925	Asquith J. W. S., Moorlands	1921-8
Aked A., 26, Savile Parade	1929	Asquith Walter, 8, Hope Hall Terrace	1929
Akroyd A. W., Swan Bank Cottage	1919	Astin Mrs., West Hill, Hebden Bridge	1926
Akroyd B., White Lee Terrace, Mytholmroyd	1909-21	Atack George, Savile Road, Hebden Bridge	1912
Akroyd Hanson, 2, The Brownings, Hipperholme	1926	Atack H., 4, Crown Street, Hebden Bridge	1929
Akroyd John W., Saddleworth Road, Greetland	1925	Atha L., Woodroyd, Luddenden Foot	1920
Akroyd, R., 19, Siddal Grove, Siddal	1916	Atkinson C., 23, Howard Street, Pellon	1926
Akroyd T. A., 70, Shay Lane, Ovenden	1922	Atkinson Joe, Greaves Place, Holywell Brook	1925
Allen A. Hirst, 5, Spring Hall Place, Newstead	1917	Atkinson W., 117, Haugh Shaw Road	1921
Albon Elias, Moor Bottom, Upper Greetland	1907	Austin L.	1917
Albutt T. H.	1912	Austwick Thomas, 4, Spring Hall Place, Newstead	1928
Alderson John Wm., 36, Clifton Road	1926	Ayrton H., 24, Otley Street	1923
Alderson S. B.	1924		
Alderson William, Dale View, Luddenden Foot	1916	Bagott B. M., First Avenue	1914
Allison G., Dean End, Greetland	1918	Bailey Ernest E.	1915
Ambler Joe, 11, Wellgate, Greetland	1929	Bailey John	1912
Ambler J. R., 45, Beech St., Elland	1927	Bailey T. H., New Inn Skircoat Green	1929
Archbell Herbert	1910	Bairstow Herbert, Summercroft	1907
Arguile John C., 206, Warley Road	1926	Bairstow Mrs., Summercroft	1926
Armitage J. L.	1920	Bairstow Whitley, 97, Dyson Road	1929
Armstrong C., 9, Brickfield Place, Holmfield	1920	Baker Alec, 1, Copper Street, Shroggs Road	1922
		Baker H., 22, Darley Street	1926

Baker W., 1, Norland View, Delph Hill ...	1918	Bate H., 13, Bright Street ...	1910
Baldwin Edwin, 24, Bentley Street, Hopwood Lane ...	1923	Bateman R. S., Salterville ...	1928
Baldwin Percy G. ...	1915	Bates Willie, 11, Hartley St., Pellon Lane ...	1923
Ball G., 16, Pellon Lane ...	1927	Baume David, 21, Waverley Terrace, Hipperholme ...	1928
Balmer W., 297, Rochdale Road, Greetland ...	1921	Baxendale L., 40, Haugh Shaw Road ...	1919
Balmforth Eli ...	1898	Beasley C., 36, Shroggs Terr. ...	1920
Bamford J. H., 1, Beaumont View, Charlestown, Hebden Bridge ...	1926	Beaumont Miss, West Royd, Elland ...	1918
Bancroft Sam, 34, Charles- worth Terrace... ..	1925	Beaumont E. A., 86, Albert View, Pellon ...	1922
Banks Joseph, 6, Cross Street West, New Pellon ...	1924	Beaumont H., 74, Langdale Street, Elland ...	1925
Bannister T. M., Woodside Crescent ...	1902	Bedworth Arthur, St. John's Lane ...	1923
Barber Cecil ...	1902	Bedworth T. H., 18, Roth- well Mount ...	1906
Barber Edgar, 14, North Castle Street ...	1928	Beecroft F., 86, Pye Nest Gate, King Cross ...	1924
Barker E., 37, Hollins Lane, Sowerby Bridge ...	1927	Bellwood A., 8, Ivy Terrace, Lightcliffe ...	1917
Barker George, 34, Spring St., Ripponden ...	1919	Benson W. H. ...	1906
Barker H., 12, Dundas Street, King Cross ...	1926	Benson P. ...	1912
Barker Mrs. R., 2, Zion St., Mytholmroyd ...	1925	Bentley Benjm., 29, Essex St. ...	1922
Barker T. H., Glen House, Mytholmroyd ...	1904	Bentley Leonard, 25, Raglan Street ...	1927
Barker W. E., 182, Rochdale Road, Greetland ...	1925	Berry Tom, Parliament Street ...	1924
Barlow John E., Willow Lodge, Sowerby Bridge ...	1928	Berry Geo. E., Ben Royd Terrace, Holywell Green ...	1924
Barnes Harold, 11, New Bond Street ...	1920	Berry W., 8, Diamond Terrace, Pellon Lane ...	1918
Barnett R., 6, Oak Street, Hanson Lane ...	1929	Berry Walter, 408, Gibbet Street ...	1926
Barnett W. H., Garwick Terr., Greetland ...	1927	Berry W., 2, Eton Street, Gibbet Street ...	1928
Barraclough Arthur, High Royd, Sowerby Bridge ...	1920	Beveridge H., 28, Horne St., Pellon Lane ...	1926
Barraclough Mrs. Arthur ...	1882	Bevitt J. F., 22, Crossley Street, Lower Newlands, Rastrick ...	1915
Barraclough Arthur, 228, Hanson Lane ...	1926	Binns J. H., 122, Dudwell Road ...	1919-24
Barrett John Wm., Lower Swift Place, Soyland ...	1891	Binns Walter, 3, Raglan Street ...	1924
Barrett Walter, ...	1915	Binns Wm., 66, Haigh Street, Pellon Lane ...	1926
Barrett Wm., 83a, King Cross Street ...	1921	Birch Norman, 3, Raw Lane, Illingworth ...	1915
Barron Willie, Edina House, Parkinson Lane ...	1925	Birtwhistle James, Halifax ...	1888
Bartlett, Mrs. W. P., 10, Ada Street, All Souls' Road ...	1929	Birtwistle W. H., 7, Clover Hill Road ...	1914
Bastide Miss, 100, Southgate, Elland ...	1903	Bishop Geo. Albert, 2, Walton Terrace, Salterhebble ...	1923

Black Albert E., Swires Road	1919	Braginton E. H., Belmont Place	1910
Blackburn C., 5, Fern Villas, Hove Edge, Lightcliffe	1924	Brayshaw G., Rockville, Stainland	1906
Blackmore E., 18, Wyvern Place, Albert Road	1924	Brazey E., 6, Tyson Street, Parkinson Lane	1927
Blakeborough John, 34, Woodside Road	1920	Brearley Joe, Hipperholme	1907
Blakey Alfred, 9, Nicholl Street, King Cross	1916	Brearley J., 7a, Square Road	1926
Blakey T. A.	1923	Brenard Henry, 15, Glenholme Heath, Newstead	1922
Blamires W., 15, Rose Grove, Sowerby Bridge	1929	Brenard Mrs. M. L., Roseneath, Gleenroyd	1928
Blatchford W., Park View	1917	Bridgeman W., 11, Wesley Terrace, Shroggs Road	1921
Blay Albert, 4, Butt's Green, Luddenden Foot	1922	Brierley J. E.	1909
Bonner Walter, 21, Willow Bank, King Cross	1908	Briggs H., 150, Gibbet Street	1925
Boocock R., 3, Law Lane Southowram	1923	Briggs Miles, Oak Terrace, Stainland	1925
Booth Fred, 119, Gibbet St.	1920	Brimley J., 31, Union Street, Beech, Sowerby Bridge	1921
Booth Harry, 15, Westgate	1925	Broadbent H., 26, Newcombe Street, Elland	1925
Booth Jas., Ryburn Terrace, Ripponden	1894	Broadbent John, 25, Towngate, Northowram	1924
Booth, J. W., 4, Luton Street, Queen's Road	1926	Broadbent Lawrence, 24, Eldon Place	1923
Booth Sam, 7, Cheltenham Place	1924	Broadbent W., 14, Hollings View, Triangle	1921
Boothroyd H., 203, Claremount Road, Boothtown	1921	Broadbent W.	1921
Bottomley Charles, 16, Union Street South	1923	Broadbent W. H., 27, Craven Terrace	1917
Bottomley F., Withernsea	1918	Broadbent Y., Fair View, Cragg Vale, Mytholmroyd	1909
Bottomley John Furniss, Bank Bottom, Elland	1891	Broadley Arthur	1918
Bottomley Herbert	1921-25	Broadley Arthur, Grove House, Trooper Lane	1922
Bottomley Louis E., Brear Mede, Northowram	1922	Brook Albert, 35, Rochdale Road, West Vale	1929
Bottomley R., 9, Gibson St.	1909	Brook Crossley Mitchell	1896
Bottomley Tom, 1, Silverdale Terrace, Saddleworth Road, Greetland	1925	Brook J. W.	1923
Bottomley Walter, 30, Cleveland Avenue, Siddal	1918	Brook Sam, Onecliffe Terrace, West Vale	1903
Bower W. T., 1, Delph Hill, King Cross	1909	Brooks John	1908
Bowman M., 15, Clement Street, Sowerby Bridge	1922	Brooks Walter, Grange Cottage, Lee Mount	1921
Bowman Robert, 39, Holly Grove, Parkinson Lane	1924	Brooksbank Jonas, Blackpool	1910
Bracewell Willie, Luddenden Foot	1909	Broomhead Geo., 6, Calder Avenue, Pye Nest	1921
Bradley Ralph, 15, Mary Street, King Cross	1926	Brown, P., Bankfields, Mytholmroyd	1928-29
Bradwell Harry, 25, Third Avenue	1918	Brown Wilfred, 5, Oldgate, Hebden Bridge	1926
Bradshaw, Vicar of	1865	Brown David	1925
		Buckley Allan, 6, Vine Terr.	1927
		Buckley E., 9, Spring View, Luddenden Foot	1920

Buckley J. E. ...	1918	Chadwick John, 4, Unity Terrace, Mile Cross ...	1927
Buckley T., 18, Armitage Road, King Cross ...	1915	Chamberlain Jno. Thos., 29, Clapton Avenue ...	1928
Bull Alfred, 35, Cleveland Avenue, Siddal ...	1910	Chambers James, Montpelier, Spring Hall Lane ...	1914
Bulmer Sir Wm., The Grange, Cullingworth ...	1925	Chapman Fred, 20, Knight Street, King Cross ...	1908
Bulmer T. E. ...	1911	Chapman Irvine, Westwood Ho, Ovenden ...	1919
Bunce J. W., 21, Mayfield Grove ...	1923	Charnley Mrs. A., Ashton Road, Mytholmroyd ...	1926
Burdock J., Swires Terrace... 1928		Charnock H., 12, Haigh St., Pellon Lane ...	1929
Burns J., 4, Walnut Street, Gibbet Street ...	1918	Chilcott Geo. L., 147, Lister Lane ...	1920
Burrows H. ...	1913	Christie P. H. ...	1911
Burrows R., 8, Victoria Road, Sowerby Bridge	1922-26	Clarke Mrs. Arthur, School House, Brearley ...	1924
Burton Harry, 1, Albany St., Trooper Lane ...	1925	Clarke Henry, School House, Scout Rd., Mytholmroyd	1912-21
Busfield E.E., 10, The Crescent, Hipperholme ...	1917	Clarke R., Old House, Sowerby Bridge ...	1913
Butler John T., 20, Ashbourne Grove ...	1928	Clarke Mrs. ...	1903
Butterworth F., 35, Cleveley Gardens, Mytholmroyd ...	1919	Clarkson James, 22, Belmont Place ...	1925
Butterworth J., 8, Friendly Fold Road, Lee Mount ...	1920	Clay Frank, Wood View, Sowerby Bridge ...	1914
Butterworth W., 6, Scout View, Mytholmroyd ...	1927	Clay M., 5, Ripley Terrace, Luddenden Foot ...	1920
Buttery Chas. L., Pear Street	1918	Clegg Charles, 3, Park Terrace	1920
Cairns R., 10, Matlock Street, Lee Mount ...	1927	Clegg Ely, 40, Stanley Road	1923
Calvert F. ...	1921	Clegg F., 22, Mayfield Avenue	1922
Calvert Herbert, 26, Westgate	1929	Clegg G. H., Mabel Street, Mytholmroyd ...	1904
Calvert L., 13, Kliffen Place	1922	Clegg L., 5, Trinity Place ...	1922
Campbell D., 45, Essex Street, Parkinson Lane ...	1916-25	Clegg Mrs., Hanging Royd House, Hebden Bridge ...	1926
Canning G. E., 1, Rose Terrace, Delph Hill ...	1926	Clegg P. C., 13, Thomas Street South ...	1914
Capstick T., Victoria Constitutional Club ...	1924	Clegg W. G., 50, Hartley St., Pellon Lane ...	1918
Carrington F., 23, Coronation Terrace, Greetland ...	1926	Coates Herbert ...	1921
Carrington W., 9, Willow Bank ...	1916-25	Coates J. S., Halifax ...	1885
Carter F. ...	1905	Coates J. W., Beechwood, Sowerby ...	1928
Carter H., Heywood Place, Halifax ...	1923	Cockburn Miss Mary E., 336, Westover Villas, West End	1927
Carter Willie, Lane Head House, Ogden ...	1924-25	Cockcroft, E. E., Bankfield, Luddenden Foot ...	1916-25
Casson J., 6, Grove Street, Northgate ...	1925	Cockcroft John Wm., 36, Summergate Place ...	1921
Casson J. E., Whitehall, Hipperholme ...	1928	Cockcroft E., Bayswater Terr.	1925
Cattell H. H., Lower Hough House, Stump Cross ...	1923	Cockcroft J. E., 32, Wakefield Road, Sowerby Bridge ...	1922
Chadwick A., 37, Albert Drive	1913-18	Cockcroft J. S., Scarr Dale, Mytholmroyd ...	1926

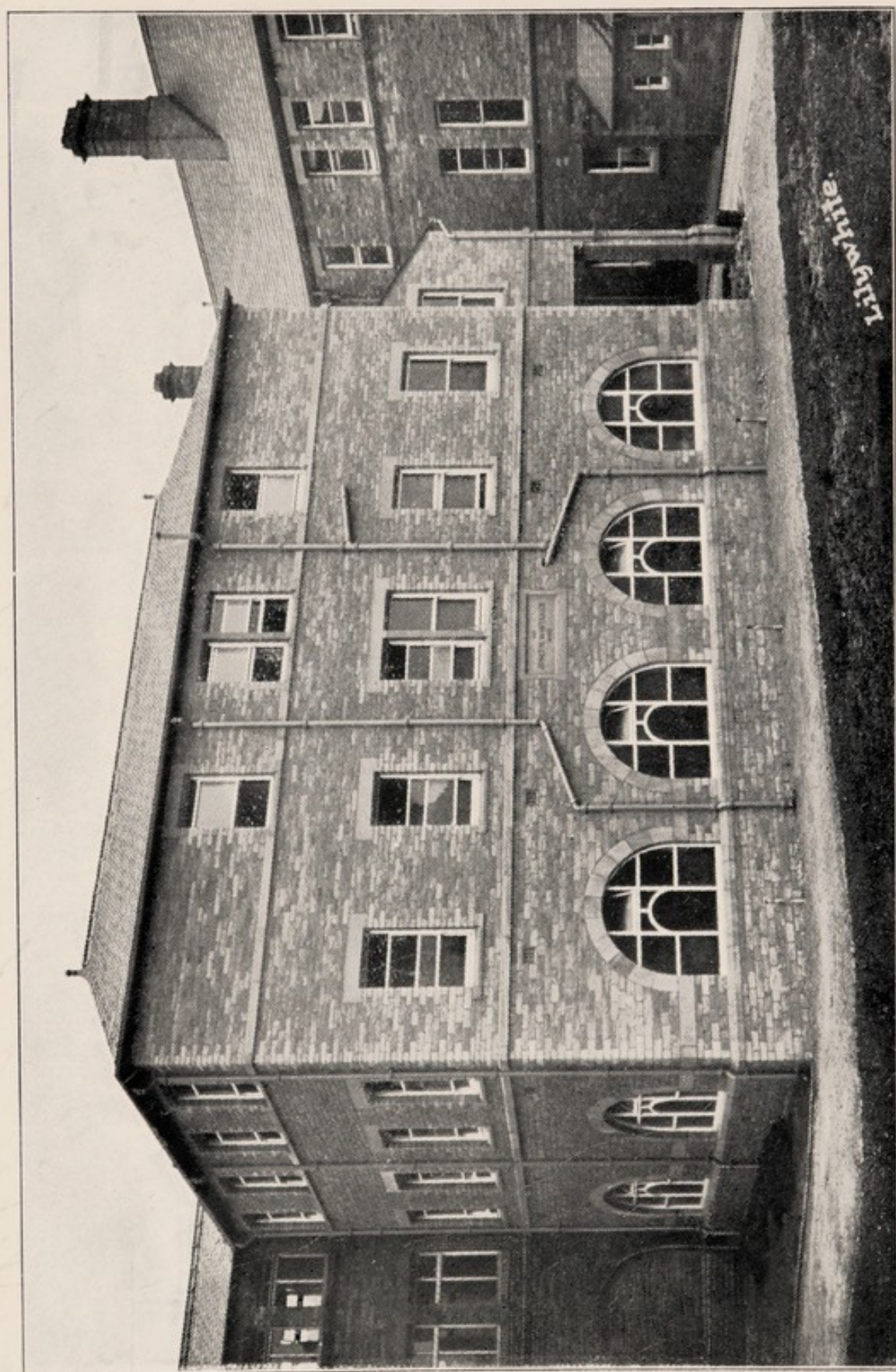

THE JOSEPH WHITAKER X RAY BLOCK.



LINFORD MOORE KITCHENMAN WARD.

- | | | | |
|--|---------|--|---------|
| Collinge H., 20, Back Well Street, Todmorden ... | 1897 | Crossley F., 18, Bankhouse Terrace, Salterhebble ... | 1921 |
| Collingwood J. A., ... | 1914 | Crossley Fred, 6, Park Place | 1924 |
| Collins Herbert, 5, Swine Market ... | 1925 | Crossley Fred, 75, Southgate, Elland ... | 1925 |
| Collins J., Towngate, Stainland | 1894 | Crossley George R. G., Spring Wood Mill, Holywell Green | 1923 |
| Collins Joseph, Station Road, Holywell Green ... | 1919-20 | Crossley Herbert, 17, Spring View, Luddenden Foot ... | 1919 |
| Collins Thos., 4, Holdsworth Terrace, Shaw Hill ... | 1916 | Crossley H., 10, King Street, Mytholmroyd ... | 1920-22 |
| Collinson E. W., Savile Field | 1914 | Crossley W. ... | 1919 |
| Connew Edwin, 4, Bowman Terrace, Hanson Lane ... | 1919 | Crossley J. E., 30, Bell Hall Terrace, Savile Park ... | 1921 |
| Cooke, J. W., 53, Westbury Street, Elland ... | 1902 | Crowther, Albert, 50, St. Alban's Avenue ... | 1923 |
| Cookson Fred. Wm., Laurel Terrace, Stainland ... | 1920-21 | Crowther E., 66, South Lane, Elland ... | 1922-26 |
| Cooper Arthur, 11, Woodland Avenue, Dutchman Lane... | 1925 | Crowther Frank, 2, Chatham Square ... | 1928 |
| Cordingley T. W. ... | 1912 | Crowther James Albert, Corporation Arms, Gibbet Street | 1921 |
| Cornwell C. ... | 1918 | Crowther H., 20, Sandbeds Road, New Pellon ... | 1916 |
| Cottingham Geo., 35, Brooksbank Street, Elland ... | 1910 | Crowther H., 7, Summer St., Crowther Herbert, 78, New Hey Road, Rastrick ... | 1929 |
| Cowdell John L. ... | 1900 | Fenton Road ... | 1920 |
| Crabtree Arthur C., Bridge House, Hopwood Lane ... | 1925 | Crowther J., Burnley Road, Mytholmroyd .. | 1920 |
| Crabtree Arthur, Burn How, Bowness ... | 1910 | Crowther J. R., Red Acre Lane, Mytholmroyd ... | 1924 |
| Crabtree C. S., Halez-Fax, Roseville Avenue, Scarbro | 1904 | Crowther Joseph W., Elm Street, Stainland ... | 1924 |
| Crabtree Fred, 13, Lane House Grove, Luddenden | 1922 | Culpan Amos, Palatine Chambers... | 1919 |
| Crabtree H., 2, Craven Place, Halifax ... | 1921 | Culpan Arnold, 87, Railway Terrace, Copley ... | 1924 |
| Crabtree Lewis, Foot Kiln, Wadsworth ... | 1922 | Culpan Edgar, 4, Lowes Court, John Street, St. James' Road ... | 1926 |
| Crabtree T., 11, Helm Street, King Cross ... | 1910 | Culpan H. R., Overdale, Mytholmroyd ... | 1928 |
| Crabtree Wm., Savile Grove... | 1898 | Culpan W. S., 6, Woodbine Terrace ... | 1929 |
| Cragg T. E., Clifton Ville, Elland ... | 1925 | Cushing N., 33a, Pollard St. | 1929 |
| Craven H., Clapton Mount, King Cross Road ... | 1900 | | |
| Crawshaw C. E. ... | 1910 | Dalzell Alfred E., 52, Prescott Street ... | 1929 |
| Crawshaw Richard, 35, Penn Street ... | 1919 | Daniels W., Aldborough House, Rocks Road ... | 1919 |
| Croft J. ... | 1905 | Darcey John, 9, Riley Court, Crossley Terrace ... | 1927-8 |
| Crook A. J., 14, Moorside Crescent, Salterhebble ... | 1927 | Darwin J., 41, Thomas Street South, Hopwood Lane ... | 1927-9 |
| Cross James R., Norland View, Warley Road ... | 1920 | Davenport H. O., 6, Lewis St. | 1926 |
| Crossland J., Royd House, Mytholmroyd ... | 1910-20 | Davis Arthur ... | 1918 |
| Crossland J. E., Stocks Garden, Mytholmroyd ... | 1923 | | |
| Crosseley David ... | 1921 | | |
| Crossley Percy C. ... | 1901 | | |
| Crossley A., 27, Lewis Street | 1912 | | |

Davies Thomas, 44, Grove St., Elland ...	1920	Dyson Arthur, Southgate, Elland ...	1927
Dawson G. E., 48, Essex Street	1921	Dyson Fred, 10, Bank View, Luddenden Foot ...	1915
Dawson Wm. ...	1884	Dyson Jas., Briggate, Elland...	1895
Dean H., 8, Mile Cross Terrace, Hopwood Lane ...	1910	Dyson Jas., 14, Akroyd Terr., King Cross ...	1925
Dean Samuel D. W., 20, Elizabeth Street, Elland ...	1914	Dyson Jas. Hy., 2, Heath Hall	1920
Dean Thomas, 141, Claremont Terrace, Huddersfield Rd., Elland ...	1920	Dyson Jas. Hy., Grey Gables, Skircoat Green...	1920
Dean Wm. Hy., 9, Sunny Bank Terrace ...	1922	Dyson John, 102, Gibraltar Rd.	1923
Dearden Harry, 10, Newstead Heath ...	1914	Dyson Wm., 271, Rochdale Road, Greetland ...	1925
Dearden Mrs. Hilda, Bairstow Lane, Willow Hall, Sowerby Bridge ...	1922	Earnshaw Albert...	1894
Denham H., Briar Dene, Illingworth ...	1916	Earnshaw Harry, Kenwood, Heath Villas ...	1928
Dennis A. E., 92, Lister Lane	1916	Earnshaw J. E., 4, Woodhouse Grove, Mytholmroyd ...	1927-8
Denton J., 16, Seedlings Mount ...	1922	Earp George E., Borough Club	1914
Dewhurst Albert E., 1, Raw Royd, Hebden Bridge ...	1924	Eastwood Alan, Birch Street, Stainland ...	1928
Dewhurst Miss S. H., 4, Calder Mill Yard, Hebden Bridge	1929	Eastwood Arthur, 4, Ashley Street, Queen's Road ...	1923
Dewhurst S., 12, Charlotte Street, Sowerby Bridge ...	1929	Eastwood Gilbert, 36, Abbey Walk South ...	1926
Diamond H., 5, Oxford Street Sowerby Bridge ...	1928	Eastwood, R., Friendly Inn, Boothtown ...	1922
Diamond S., 12, Charlotte Street, Sowerby Bridge ...	1930	Eastwood Vernon, Heath Av.	1926
Dickenson T. G. ...	1902	Edmondson Thomas W., 25, Cromwell Terrace ...	1914
Dilworth Frank, 4, Trinity Place ...	1928	Eccles A. P., North Parade...	1915
Dilworth Thomas ...	1916	Eccles M., Victoria Hotel, Horton Street ...	1922
Dixon Benjamin ...	1890	Eccles W., 19, Bell Hall Mt.	1925
Dixon Gibson, Old Market ...	1911	Edwards Mrs. L. M., 5, Endcliffe Hall Avenue, Sheffield	1910
Dixon H. ...	1922	Edwards Edward, 9, Mary Street, King Cross ...	1915
Dobson Fred, Brooklyn, Red Beck, Stump Cross ...	1928	Edwards H. P. 29, Back Rhodes Street...	1924
Dodd T. S., Manor Drive ...	1900	Elliott Garforth ...	1908
Doran M., 5, Bungalow Crescent, Southowram ...	1928	Ellis John E., Beech Street, Stainland ...	1925
Drake A. ...	1909	Ellis W., 6, New St., Pellon	1924
Drake J., Ivy Street ...	1922	Emsley Hubert, 26, Rothwell Mount ...	1922
Duckworth F. P., 30, Taylor Street, off Crossley Terrace	1913	Fahy Frank, Halifax Co-op Stores, Illingworth ...	1929
Duckworth George, 17, Surrey Street, Halifax ...	1914	Fairbrother J., 17, Union St., Beech, Sowerby Bridge ...	1923-26
Dugdale Robinson, c/o Redman Bros., Scarr Bottom Mill, Mytholmroyd	1920-22	Farrar Mr., St. James' Road	1920
Durrant H., 2, Colbeck Street, Hanson Lane ...	1915-26	Farrar Harry ...	1920
Dyson A., 11, Back Raglan Street ...	1922	Farrar H., 31, Newstead Terr.	1927
		Farrar John, 31, Kingston Street, Hopwood Lane ...	1921
		Farrar John, 5, Sykes Terr., Lightcliffe ...	1929

- Farrar Mrs. M., Oak Cottage,
Savile Road, Hebden Bdge. 1927
- Farrar Walter, "Heslington,"
Bridle Style, Shelf ... 1919
- Fawcett F., 70, Pear Street... 1926
- Fawcett J. L., 23, Baker St. 1928
- Fearnley Frank E. ... 1913
- Fearnley George, 14, Silver
Street North, Haley Hill ... 1908
- Feather J. Balme, 22, Saltburn
Street ... 1921
- Feather J. W., 32, Abbey Walk 1913
- Fielden Jno. J., Scarr House,
Greetland ... 1924
- Fielding Arthur, Draper,
King Cross ... 1904
- Fielding James, 10, Booth
House Terrace, Luddenden
Foot ... 1926
- Finlinson E. A., 7, Heath
Avenue ... 1914-29
- Finnigan David ... 1919
- Firth Sir A. F., Bart., Scriven
Hall, Knaresborough ... 1903
- Firth A. W., Halifax... 1888
- Firth Lewis, Huddersfield Rd.,
Halifax ... 1923
- Firth H. ... 1911
- Fisher Geo. M. ... 1888
- Fisher - Smith Lady, The
Gleddings ... 1926
- Fitton Riley, Crossfield Ter-
race, Stainland ... 1909
- Flaherty James, 6, Tidswell's
Terrace, Commercial Road 1926
- Fleming Willie, Whitegate,
Siddal ... 1922
- Fletcher S., 3, Luton Street,
Queen's Road... 1925
- Fletcher, Thos. Richard, 5,
Limes Avenue, Densby Rd.,
Elland ... 1927
- Flockton T., Victoria Terrace,
Luddenden Foot ... 1927
- Ford James, 14, Clarence St. 1927
- Ford Mrs. J. W., 5, Ripon
Street, Chester Road ... 1925
- Fossard Alfred, 30, Burnley
Road, Halifax ... 1883
- Foster Arthur, 21, Newstead
Place ... 1927
- Foster Miss Annie, Hobart
Buildings, Hawksclough,
Mytholmroyd ... 1924
- Foster B. L., Oxford Terrace,
Mytholmroyd ... 1915
- Foster Frank, 10, Church
Place, Hopwood Lane ... 1915
- Foster G. C., 8, Warley Wood
Avenue, Luddenden Foot... 1929
- Foster Harry, 49, Darley St. 1925
- Foster Herbert ... 1925-27
- Foster J. H., Brier Hey,
Mytholmroyd ... 1925
- Foster J., 131, Lister Lane ... 1922
- Foster L., South Grove ... 1916
- Foster Herbert A., Prospect
House, Queensbury... 1884
- Foster John ... 1917
- Foster Sam, 170, Hanson Lane 1927
- Foster Sydney, Hx. Football
Club ... 1920
- Foulds G. W., Alabama St.,
Queen's Road ... 1925
- Fox C. E., 122, Heathleigh ... 1920
- Frankland W. H., 12, Gadd
Street, Claremount ... 1923
- Freeman Walter, Bilton Court,
Harrogate ... 1885
- Frobisher C. E., 20, Escount
Avenue, Headingley, Leeds 1911
- Frobisher Miss J., 22, Westfield
Place ... 1922
- Furness James T., Elm Street,
Stainland ... 1926
- Garfit W., Glen View, Wheatley 1927
- Garforth Clement, Rook Hotel 1921
- Garforth Edgar W., 3, Carlisle
Street, Pellon ... 1923
- Garside H. ... 1919
- Garside Ner., 15, Hampden
Place ... 1918
- Garside Wm. Holden, 26,
Thrum Hall Lane ... 1929
- Gaukroger J. W., White
House, Mytholmroyd ... 1909-21
- Gawthorpe Thos. Edwd., 6,
Crossley Terrace ... 1914
- Gee Richard Wm., 23,
Montague St., Sow. Bdg. 1926
- George Henry A., 20, Carlton
Street ... 1927
- Gibson W. T., 7, Ruskin
Terrace ... 1928
- Gilbertson W. R., 54, Upper
Washer Lane ... 1916
- Gill Arthur, Gate Stoops,
Luddenden Foot ... 1923
- Gledhill Arthur, Upper Stub-
bins, Triangle ... 1922
- Gledhill A. H., Oakwood ... 1925-26
- Gledhill Fred. ... 1914
- Gledhill Davis, 31, Pear Street 1923

Gledhill Lewis G., 24, Oak Terrace, Hanson Lane ... 1915
 Gledhill H., 7, Richardson St. 1927
 Gledhill T., 7, Spring Hall Lane ... 1921
 Goggins E. J., 11, Victor Terrace, Pellon Lane ... 1914
 Goggs Miss Ada, 65, High Street, Luddenden ... 1924
 Goodison A., 18, Great Albion Street ... 1921-23
 Goodrick Willie, 25, Commercial Road, ... 1924
 Goodyear A. E. ... 1911
 Gore Joseph ... 1915
 Goshawk R. W., 13, Park Road, Elland ... 1903
 Gough J. E., 24, Rose Terr. 1929
 Graham James, 65, Warley Town Lane ... 1929
 Granger P. M., Heath Park Avenue ... 1906
 Grave B., Ashton Road, Mytholmroyd ... 1920-23
 Gravestock, Alec, 10, Spring Lane, Greetland ... 1925
 Gratton Alan, St. Helen's Square, Holywell Green ... 1922
 Graydon Walter, 6, Chapel Road, King Cross ... 1923
 Grayshan Tom, 10, Rockville Terrace, Eldroth Road ... 1914
 Greaves Miss D., 4, Ladywood Terrace ... 1925
 Gregson J. 40, Thornton Rd., Queensbury ... 1911
 Green Edgar, 12, Fern Field Terrace, Boothtown ... 1927
 Green Job, ... 1916
 Green J., 24, Eldroth Road ... 1919
 Green J., 10, Shroggs Road, Lee Bridge ... 1925
 Green W., 18, Mayfield Grove 1925
 Greene, A. J., Haugh Shaw Cottage, Haugh Shaw Road 1927
 Greenroyd J. T., Elm Dene, Willow Field Road ... 1929
 Greenwood C. H., Aldersyde, St. Alban's Road ... 1912
 Greenwood Edward ... 1904
 Greenwood E., 152, Hopwood Lane ... 1916-9
 Greenwood Ernest ... 1922
 Greenwood Ernest, Wellington Inn, New Bank ... 1929
 Greenwood F., 9, Finkle St., Sowerby ... 1923

Greenwood Fletcher, Beulah Place, Luddenden Foot ... 1921
 Greenwood Frank, 5, Coronation Terrace, Wadsworth ... 1921
 Greenwood H., 7, Chelsea Street, Hanson Lane ... 1912
 Greenwood James, Spring Villas, Mytholmroyd ... 1890
 Greenwood Mrs. Jessie, J.P., Ashville, Hebden Bridge ... 1923
 Greenwood Joseph Hy., 5, Akroyd St., Seedlings Mount 1918
 Greenwood John, 5, Pule Hill, Ploughcroft ... 1923
 Greenwood Leonard, Spring Wood Mill, Holywell Green 1923
 Greenwood Miss M., 4, Dale View, Mytholmroyd ... 1928
 Greenwood Miss S., Rose Place, Luddenden Foot ... 1920
 Greenwood Saville, Blackledge ... 1927
 Greenwood Sutcliffe, 20, Hyde Park ... 1920
 Greenwood S., 30, New Road, Mytholmroyd ... 1928
 Greenwood Thomas, 14, Linden Road, Hebden Bridge ... 1929
 Greenwood Thomas, 5, Chapel Terrace, Sowerby ... 1922
 Greenwood W., 11, Holden Street ... 1922
 Greenwood W., New Road, Mytholmroyd ... 1916-17
 Greenwood W., 16, Jubilee Street, Mytholmroyd ... 1916-21
 Greenwood Tom ... 1915

Hadwen H., Upper George Hotel ... 1925
 Haigh A. ... 1912
 Haigh A., Church Street ... 1920
 Haigh Albert, Stanley Road 1917-19
 Haigh Geo. Adair, 122, Heathleigh, Skircoat Road ... 1925
 Haigh Harold ... 1922
 Haigh H., 9, Melville Place... 1923
 Haigh Joe ... 1904
 Haley T. W., 9, Squire's Court, Range Bank... 1917
 Hall A., 12, Carlisle Street ... 1918
 Hall Ellis ... 1925
 Hall Wm. Henry... 1901
 Hall F. J., Dudwell Bank ... 1910
 Hall John Walker, 6, Launceston Street ... 1924
 Hall N.A., 13, Threadneedle St. 1924

Hall J. W., 7, Lawson Street, Wheatley	1926	Hather Arthur, 72a, Spring Lane, Greetland	1929
Halliday E.	1917	Hattersley R. P., 40, Harriet Street, Brighouse	1914
Halliday George, Clare Street	1911	Haw Thomas, 14, First Avenue	1924
Halliday J. A., Ferney Cott- age, Hipperholme	1929	Hawkyard W. H., Edge House, Upper Edge, Elland	1929
Halliday Robt. K., 4, Cobden Terrace Hipperholme	1922	Haworth W. R., 10, Hyde Park	1924
Halliday W., 53, Mayfield Av.	1920	Hazle W. A., 3, Greenroyd Terrace	1925
Halliwell Sam, 2, Trinity Place	1913	Hazelgrave Miss Violet, Com- mercial Street, Hebden Bridge	1921
Halstead Robert	1882	Heap Wm.	1919
Hamer T.	1904	Heath T. W., Holywell Green	1922
Hamer Harry, 3, Denton's Buildings, Siddal	1910	Hebden Bridge, Incumbent of St. James'	1857
Hamer J. T., 25, Newstead Place	1923	Helliwell A., 5, Finkle Street, Sowerby	1920
Hancock D., 50, Nichol Street, King Cross	1927	Helliwell J., 10, Milton Terr.	1920
Hanner G. A., 4, Cross St., West Vale	1926	Helliwell Miss Alice, Cragg Road, Mytholmroyd	1923
Hanson Arthur T., 1, Ward's End	1918	Helliwell Farrar, Beestonley, Stainland	1924
Hanson E., 56, Violet Street	1913	Helliwell G., 90, Pear Street	1926
Hanson Frank, 3, Pleasant Street, Beech, Sowerby Bridge	1921	Helliwell H. W., 4, Townfield Road, West Kirby, Birken- head	1925
Hanson John, 2, Glen View. Sowerby	1921	Helliwell Mrs. Alice, 4, Town- field Road, West Kirby, nr. Birkenhead	1927
Hanson J.	1923	Helliwell Joe, Beech Street, Stainland	1929
Hanson W. H., Lanyork, 7th Avenue, Bridlington	1926	Helliwell John H., Glenroyd, Mytholmroyd	1906
Harding, G. F., 20, Cavendish Terrace	1910	Helliwell J., 5, New Delight Buildings, Boothtown	1927
Hardy James	1913	Helliwell Seth, c/o A. Robinson & Co., Engineers, Brighouse	1918
Hardy Wm.	1923	Helliwell Tom	1912
Hardy Walter, 24, Blaithroyd Lane, Southowram	1925-26	Hellowell David	1916
Hargreaves Tate, Bar House, Copley	1918	Hemingway F., 30, Rosebury Avenue, Siddal	1927
Hargreaves John F., 326, Ovenden Road	1925	Heptonstall Foster, 13, Exeter Street, Salterhebble	1925
Harland Harry	1923	Heptonstall, Incumbent of	1857
Harwood J. W., Foster Clough, Mytholmroyd	1929	Hesselden Albert, 18, Rothery Street, Hanson Lane	1906
Harrison Arthur, Shakespeare Hotel	1921	Hey Alfred, 123, Watkinson Road, Illingworth	1920-25
Harrison Fred	1912	Hey Thos., 6, Grandsmere Place	1922
Harrison Henry, 52, The Boulevards	1919	Hey Thomas H., 38, Charles- worth Terrace, Pellon	1924
Hartley L., Holmgarth, King Cross Street	1920	Heydon Chas. E., Dale Cottage	1906
Hartley Miss E.	1912	Heydon J. J., Dales Close, South Malton, Devon	1914
Hartley S., 22, Matlock St., Lee Mount	1925		
Harwood James, White Lea, Mytholmroyd	1928		
Harwood Wm., Eiffel House, Hebden Bridge	1909		

Heyworth E., Pall Mall, Mytholmroyd ...	1919-21	Hollas Leslie, 37, Hampton Place ...	1924
Higgitt Ernest, 30, Stirling St.	1927	Hood J. ...	1909
Hildred John, Jagger Green, Holywell Green ...	1923	Holroyd B., Bootmaker, Holywell Green ...	1906
Hiley W., 15, Belgrave Street, Sowerby Bridge ...	1920	Holroyd Benjamin N., The Royd, Stainland ...	1922
Hill Sir Enoch, Willow Hall	1928	Holroyd Harry, East View, Stainland ...	1929
Hill W., 4, Jubilee Street, Trooper Lane ...	1919	Holroyd T. A., Westbourne Villas, Salterhebble ...	1920
Hinchcliffe Fred, Chapel St., Holywell Green ...	1924	Holroyde F., 121, Huddersfield Road, Elland ...	1916
Hindle Wm., Woodfield Cottage, Old Lane...	1921	Holt J. H., 51, Woodside Place Halifax ...	1921
Hirst Mrs. A. R., 13, Bath Place, Woodside ...	1924	Holt Lewis, Hullen Edge Road, West Vale ...	1904
Hirst Edgar, Park Avenue Lee Mount Road ...	1917	Hooson F. ...	1928
Hirst Henry, Carverclough, Rishworth ...	1927	Hopkinson A., Woodland Villa, Sowerby Bridge ...	1929
Hirst John Wm., 13, Montague Street, Sowerby Bridge ...	1925	Hopkinson Herbert, 4, Shoemsmith's Buildings, Salterhebble ...	1922
Hirst W., 3, Randolph Street, Haley Hill ...	1915	Hopps Stephen H., 7 Ripon Terrace ...	1920
Hitchen A., 16, Hartley St., Pellon Lane ...	1917	Horsfall H., 301, Gibbet St.	1929
Hitchen Irvine, 9, Corporation Street ...	1925	Horsfall James, 2, Allerton Place ...	1915
Hitchen Sam, 2, Allerton Terr.	1924	Horsfall Mrs. Sarah, 20, Northgate, Heptonstall ...	1928
Hitchen Wm., 85, Stanley Rd.	1921	Horsfall R. Edgar, Commercial Street ...	1899
Hodgson Crossley, 5, New Bond Street ...	1921	Horsfall Trevor, 99, Vegal Crescent, Ovenden ...	1929
Hoey Richard, Fern Bank, Quarry Hill, Sowerby Bdg.	1925	Horsfield Jas., Luddenden Lane, Luddenden Foot ...	1910
Holden Clarence, Lord Street	1914	Horsfield J., 295, Ivy Terrace, Holmfield ...	1928
Holden Mrs. Clarence, Lord Street ...	1925	Horton J. T., Pannal, Harrogate ...	1898
Holder Milford, Long Lane, Southowram ...	1929	Hoskin Miss M. ...	1916
Holdsworth C. A., 7, Lewis Street ...	1923	Howarth Jack, 127, St. Stephen's Street, Copley ...	1923
Holdsworth E., 23, Mile Cross Place ...	1927	Howarth John W., 2, Mary Street, King Cross ...	1922
Holdsworth Oliver, 6, St. Ives Gardens ...	1928	Hoy E. E. ...	1920
Holdsworth T., 52, Diamond Terrace, King Cross ...	1922	Hoyle Alfred, 51, Church Street	1914
Holdsworth W., 2, Copley Avenue, Pye Nest ...	1929	Hoyle Alfred, 1, Water Lane	1924
Holland A., 95, Moor End Road, New Pellon ...	1929	Hoyle F. W., 26, Willow Drive ...	1916
Holland J. H. ...	1913	Hoyle George, 23, Baker St.	1923
Hollas Frank, 22, Market St.	1911	Hoyle H. ...	1920
Hollas Fred ...	1919	Hoyle J., 32, Plane Trees, Nest Lane ...	1927
Hollas Joe, 191, Thornfield Cottage, Greetland ...	1923	Hoyle J., 5, Ruby Street	1921-5
		Hulme Alfred, 12, Luton St., Queen's Road ...	1926

- | | | | |
|--|-----------|--|---------|
| Hunsworth Geo., 4, Laurel Bank ... | 1920 | Jennings J. B., Harrogate ... | 1890 |
| Huntriss Miss, Manor Heath Road ... | 1903 | Jessop R. H. ... | 1897 |
| Hurst S., Rockholme, Regent Street, Horbury ... | 1926 | Johnson Fred, 2, Newcombe Street, Elland... .. | 1926 |
| Hustwick Harry, Wrigley, Illingworth ... | 1919 | Johnson Jas. Hy., Hill Park Mount, Triangle ... | 1927 |
| Hustwick H. ... | 1920 | Johnson Thomas, 43, Beacon Hill Road ... | 1929 |
| Hutchinson H., 6, Chapel Road, King Cross ... | 1924 | Johnson W., 3, Co-operative Buildings, Wheatley ... | 1922 |
| Illingworth, Vicar of ... | 1865 | Jones David L., 86, Beechwood Road ... | 1929 |
| Ineson Harold V. ... | 1923 | Jones W. J. ... | 1914-5 |
| Ingham Mrs. Arthur, 9, Woodside Place ... | 1926 | Keighley J. H., 12, Beech Road, Sowerby Bridge ... | 1926 |
| Ingham Arnold, 13, Upper Lane, Northowram ... | 1924 | Kenyon A. ... | 1902 |
| Ingham Edgar, Savile Heath ... | 1923 | Kelcher S., Clarence Square, Clarence Street ... | 1918 |
| Ingham Ernest, 5, Westbury Place, Hopwood Lane ... | 1917 | Kendall Tom, Pall Mall, Mytholmroyd ... | 1918-21 |
| Ingham F., 30, Oak Terrace ... | 1918 | Kendall T. W., 6, Thackray Street ... | 1925 |
| Ingham J., Southgate, Elland ... | 1888-1927 | Kergon G. C., Post Office, Hanson Lane ... | 1913 |
| Ingham Mrs. Joseph, 10, Southgate, Elland ... | 1927 | Kershaw C. L., Fern Cottage ... | 1912 |
| Ingham Miss M. A., Hazelmere, Mytholmroyd ... | 1910 | Kershaw E., 1, Bolton Brow, Sowerby Bridge ... | 1920 |
| Ingham W. H., Savile Heath ... | 1923-8 | Kershaw H. ... | 1921 |
| Iredale Joshua, Ivy House, Cross Hills, Greetland ... | 1920 | Kershaw J., 5, Crossley Terr. South, Ovenden ... | 1924 |
| Iredale J. E., South Parade, Stainland ... | 1921 | Kershaw Miss, Woodlands, Hebden Bridge ... | 1928 |
| Isles L., 39, Rhondda Place, West End ... | 1919 | Kershaw R., Glen Carr, Mytholmroyd ... | 1921 |
| Isles Edgar, 8, Heath Gardens ... | 1929 | Kidd Smith, 70, Violet Street ... | 1929 |
| Jackson A. A., School House, Mytholmroyd ... | 1919 | Kilburn Thos., Unity Terr., Ripponden ... | 1921 |
| Jackson Geo. Wm., 7, Clive Street, New Bank ... | 1925 | Kilkenny F. ... | 1921 |
| Jackson Thomas, 24, Cobden Street ... | 1885 | King John, 14, Huddersfield Road ... | 1928 |
| Jackson Thomas, Black Lion Buildings, Burnley Road, Luddenden Foot ... | 1926 | Kirby G., 7, Vicker Street, Boothtown ... | 1926 |
| Jackson W. S., 12, Newtown, Woodside ... | 1925 | Kitley J., 36, Bowman Terrace ... | 1914 |
| Jagger Albert, Whitehall St., Hipperholme ... | 1921-26 | Knott J. H. ... | 1905 |
| Jameson Mr., Ashton Road, Mytholmroyd ... | 1924 | Knowles J. H., 29, Abbey Walk ... | 1928 |
| Jennings A. ... | 1918 | Lambert Paul, 4, Fixby Avenue, Pye Nest ... | 1929 |
| Jennings George, 29, Gladstone View, Siddal ... | 1926 | Lancaster J. J. ... | 1921 |
| Jennings H., 20, Woodhouse Lane, Brighouse ... | 1922 | Lancaster Jas. Wm., 254, Green Stile, Birchencliffe, Hudd. ... | 1919 |
| | | Latham Arthur W., 10, Rose Grove, Hebden Bridge ... | 1910 |
| | | Latham J., Albert Rd., Pellon ... | 1905 |
| | | Latham Sam, 66, Newstead Terrace ... | 1920 |

- Law G., 14, Margate Street,
 Sowerby New Rd., Sowerby
 Bridge ... 1917
 Law Wm. H., 37, Manor St. 1921-22
 Lawton Geo. Edgar, 56,
 Oxford Terr., North Parade 1927
 Leach F. Austin, 17, Charles-
 worth Grove ... 1921
 Leaper C., 25, Stoney Royd
 Terrace ... 1923
 Leaper George, 11, Luton St.,
 Queen's Road ... 1929
 Lee Frank, Well Head ... 1924-8
 Lee Harry, Roadside, Rish-
 worth ... 1926
 Lee T. H., 8, Amos Street,
 Queen's Road ... 1926
 Lees Ernest, Market Hall, Hx. 1920
 Lee Wm., 3, Green Mount
 Terrace, Hanson Lane ... 1927
 Lees Fred, 31, Collin Street 1924-6
 Lees Horace, 5, Turner Build-
 ings, Luddenden Foot ... 1922
 Leigh H. Raymond, 62,
 Moorcliffe, Savile Park ... 1921
 Lever Greenwood, Middle
 Street, King Cross Lane ... 1924
 Lightowler Milford, 31, Haley
 Hill ... 1925
 Lightowler Mrs. M., 31,
 Haley Hill ... 1926
 Lightowler S., 4, Rock Terrace,
 Lightcliffe ... 1920
 Lingard G. A. J., 3, Beverley
 Place, Akroydon ... 1925
 Lingard J. W., Sportsman Hotel 1920
 Lister Arthur Wm., 28, Stirling
 Street ... 1925
 Littlefair T., 4, Clare Street 1918-26
 Loan E., 15, Emscote Terrace 1923
 Lobley Thos., 14, Darcey Hey
 Lane, King Cross 1897 & 1915
 Lomas John, 11, Bayswater
 Terrace, Skircoat Green ... 1927
 Lomas Wm. H., Llandare,
 Mytholmroyd ... 1917
 Long A. H., 24, Victoria
 Avenue, Elland ... 1928
 Longbottom A. W., M.P., 37,
 Woodhall Crescent, Copley 1925
 Longbottom Chas., 1, Pundles,
 Bradshaw ... 1924
 Longbottom E., Carpet Street,
 Green Lane ... 1929
 Lord Fred, Wharfe Street,
 Sowerby Bridge ... 1924
 Lord Herbert, 42, Kliffen Pl. 1926
 Lord T. A., 13, Leicester Terr. 1929
 Lord W. H., Central Street 1929
 Lowe T., 2, Regent Street,
 Hebden Bridge ... 1925-27
 Luckraft J. P., 6, Thorpe St.,
 Boothtown ... 1919
 Ludlam A., Butcher, Northgate 1920
 Ludlam W. ... 1903
 Lumb Abm., Copley Dene,
 Victoria Road, Elland .. 1925
 Lumb Arthur ... 1912
 Lumb E. ... 1924
 Lumb Geo. E., 6, Oak Terr.,
 Sowerby Bridge ... 1928
 Lumb H., 2, Chatham Street,
 Causeway Head, Sow. Bdg. 1925
 Lumb John, 70, Hare Street 1920
 Lumb Levi, 3, Whinney Field 1927
 Lumb Sam, 20, Seedlings
 Mount ... 1922
 Mackintosh J. D. V., The
 Grange, Halifax ... 1928
 Mackintosh Sir Harold,
 Conyngham Hall, Knares-
 borough ... 1923
 Maddock George, Elm View 1929
 Magson H., 87, Pellon Lane 1920
 Magson Mrs. J., 87, Pellon
 Lane ... 1926
 Magson W., York House,
 Commercial Street ... 1927-9
 Mallinson Miss Ethel, 35a,
 Summergate Street ... 1927
 Mallinson W. W., 28, Oak
 View, Rayner Road, Brig-
 house ... 1914
 Manning F., 10, King Street,
 Mytholmroyd ... 1915
 Manning Thomas, White Lee
 Terrace Mytholmroyd ... 1912-20
 Mansfield H., 24, Stanley Rd. 1928
 Marchetti Ernest, Dean Clough
 Mills ... 1903
 Marks E. T., 6, Charles Street,
 Elland ... 1920
 Marriott R. W., Harlow,
 Skircoat Green ... 1922
 Marsden H. ... 1910
 Marsden Henry ... 1902
 Marsden James, 6, Walker
 Street, King Cross ... 1924
 Marsden James, 17, West
 View, Hopwood Lane ... 1924
 Marsden R., 25, Walton Street,
 King Cross ... 1917
 Marsden, W. G. ... 1888

Marsh Edgar	1923	Mitchell Ezra, 62, Catherine Street, Elland	1921
Marshall Harold, Cadney House, Fountain Street ...	1902	Mitchell Frank S., 26, Highfield Terrace	1921
Marshall Mrs. M., 1, Palace House Road, Hebden Bdg.	1925	Mitchell Mrs. Frank S., 26, Highfield Terrace	1925
Masterton Harry, 26, Edward Street, King Cross	1924	Mitchell Harry, Smiths Arms, Corporation Street	1914
Martin John Joseph	1914	Mitchell James, 2, Rose Place, Luddenden Foot	1904
Maude Arthur	1916	Mitchell Walter, 32, Melville Place	1926
Maude Henry, 4, Charlesworth Grove, Pellon	1926	Mitchell Wm. Hy., Crescent, Greetland	1898
Maude William	1900	Mitchell V., 22, Chester Road	1918-25
Mayers Henry, Holderness, Cragg Vale	1929	Moore Edward, 38, Catherine Street, Elland	1926
McClelland S. B., 4, Eldroth Road	1909	Moore Ernest, 30, Abbey Walk South	1914
McCormack Arthur E., Small Lees Lane, Ripponden ...	1921	Moore Fred A., Cop Grove, St. Alban's Road	1910
McHutcheon Miss N., Savile Mount, 49, Savile Park Rd.	1927	Moore G. H., 33, Hammond Street	1911
McKelvin John E., West End Hotel	1904	Moore H., 8, Boston Street, Gibbet Street	1928
Meakins Harold, 85, Skircoat Green	1925	Moore John C., Rake Bank, Wheatley	1929
Mellor Sam, Spring Terrace, Stainland	1923	Moore Patrick, 31, Bath Place, Woodside	1927
Metcalf Percy W., Kirby Leas	1905	Moores T. G., 11, Clapton Avenue	1929
Midgley C., 1, Lawson Street, Wheatley	1913	Morgan Joe, 58, Castle Hill, Sowerby	1921
Midgley Ernest, Arcade	1911	Morley Robert, 5, Victor Terrace, Pellon Lane ...	1929
Midgley Harold, 24, St. Thomas' St., Claremount	1929	Morris A. W. J., Culverwood, Cross-in Hand, Sussex ...	1903
Millbanks J. T., 6, Bell Street, Claremount	1926	Morris J. W., J.P., 43, Rayner Road, Brighouse	1923
Miller James, 174, Hanson Ln.	1923	Morris Lewis, Shroggs House	1929
Miller W. P., Goit Side, Luddenden	1923	Mortimer Luther, West Street, Hebden Bridge	1927
Milligan George, Shoreham-by-Sea	1900	Morton Geo., 32, Eton Street, Gibbet Street	1919
Mills John, Swift Street, Salterhebble	1928	Murgatroyd Miss Mildred, Lord Nelson Inn, Luddenden	1922
Milner Abm., Green Terrace Square, Savile Park	1926	Murgatroyd W., 1, Lentilfield Grove, Ovenden Road ...	1912
Milner Albert	1905	Murray James, Wood Terrace, Salterhebble	1912
Milner J. W., 18, York Terrace	1921	Musson Arthur C., 54, Newstead Terrace	1926
Milner Leonard	1921	Mytholm, Incumbent of ...	1857
Milnes Ernest E., Addington House	1922		
Mitchell A.	1915	Naylor A., 8, Thorn View, Elland	1925
Mitchell A. W., 21, Chester Road	1927	Naylor Arthur, 14, Orange St.	1928
Mitchell Mrs., A. W., 21, Chester Road	1921		
Mitchell Ely, Star Hotel, Orange Street	1922		

- | | | | |
|---|---------|--|---------|
| Naylor E. W., 15, Lee Mount Road ... | 1927 | Oates George A., 37, Glen Terrace ... | 1922 |
| Naylor J., Inglemoor, 159, Park Crescent, Sow. Bdg. | 1926 | Oddy Ernest, 6, Lower Shaw Hill ... | 1922-24 |
| Naylor James, 10, Summer Street, Fenton Road ... | 1923 | Oddy Mrs. George, Ivy Bank, Ilkley ... | 1894 |
| Naylor Miss M., 14, Oxford Terrace, Mytholmroyd ... | 1927 | Oddy John, 69, Chester Road | 1926 |
| Naylor Willie, 37, White Houses, Mytholmroyd ... | 1922 | Ogden Garnett E., Friendly, Burnley Road, Sow. Bdg... | 1922 |
| Naylor, Thomas ... | 1893 | Ogden John, Scarbottom, Mytholmroyd ... | 1917 |
| Needham G. H., St. Augustine's School House, Hanson Lane | 1923 | Ogden Lewis, 45, Plum Street | 1912 |
| Needham James, 35, Bank View, Luddenden Foot ... | 1923 | Oldfield Fred, 21, Chestnut St. | 1924 |
| Needham T., 36, Crown St. | 1928 | Oldfield J. E., 10, Robert Street, North ... | 1921 |
| Newell John H., Raven Bank, Luddenden Foot ... | 1889 | Oldfield W. L., 32, Emscote Street ... | 1926 |
| Newell P., 4, Scout View, Mytholmroyd ... | 1927 | Ormerod T. H., 23, Catherine Street, Elland ... | 1913 |
| Newsome M., Junior, Aldams, Dewsbury ... | 1887 | Osborn Ernest B., Lightcliffe | 1899 |
| Nice Frederick, O., 33, Wood Terrace, Ripponden ... | 1921 | Ostler W. H., Education Offices, Halifax ... | 1901 |
| Nicholl Frank, 137, Huddersfield Road ... | 1922 | Ovenden, Vicar of St. George's | |
| Nicholl Fred, Mixendene, Lethbridge Road, Southport | 1919 | Parker Arthur, The Cross, Elland ... | 1921 |
| Nicholl Geo. Edward, Rose Villas, Cragg Road, Mytholmroyd ... | 1927-8 | Parker A., 14, Cambridge Place, Siddal ... | 1929 |
| Nicholl J. E., 13, New Road, Mytholmroyd ... | 1927 | Parker A. D., Carr Head, Pecket Well, Hebden Bdge. | 1929 |
| Nicholl Leslie, 21, Ashton Rd., Mytholmroyd ... | 1924-27 | Parker Edwin, 15, Woodlands Grove ... | 1927 |
| Nicholson Josef, 10, New Rd. | 1925 | Parker James ... | 1912 |
| Noble C., 5, Clover Hill Terr. | 1929 | Parker W. D., Rhos-on-Sea | 1920 |
| Noble S., Co-op Stores, Salterhebble Hill ... | 1927 | Parker Joseph ... | 1923 |
| Norcliffe David ... | 1912 | Parker J. W., 5, Raven Bank, Luddenden Foot ... | 1927 |
| Norcliffe Fred, Brooklyn, Victoria Road, Elland ... | 1920 | Patchett A., 26, Eldon Place | 1927 |
| Norcliffe Mrs. A., Brooklyn, Victoria Road, Elland ... | 1920 | Patrick Wallace, Box House, Luddenden ... | 1904 |
| North Henry Wm., Endsleigh, Brant Avenue ... | 1922 | Peake John Wm., 29, Ashbourne Grove ... | 1910 |
| Normanton Geo., Rockhurst, Albert Promenade ... | 1920-8 | Pearson J. H., 67, Dyson Road, Halifax ... | 1916 |
| Normington A., 24, Malton St. | 1910 | Pearson James, Halifax ... | 1883 |
| Normington Chas. H., 8, Whitegate Road ... | 1916 | Pearson Sam, Ben Royd Terrace, Holywell Green... | 1927 |
| Northrop Chas., 508, Highroad Well ... | 1916 | Peel Arthur, Rose & Crown Hotel, Cheapside ... | 1920 |
| Nuttall, A. A. ... | 1906 | Peel Mrs., Rose and Crown Hotel, Cheapside ... | 1922 |
| Nuttall J. E., 3, Belmont St., Claremount ... | 1925 | Peel Miss Jessie E., Rose and Crown Hotel, Cheapside ... | 1922 |
| Nutton John, 8, Field Head, Ogden ... | 1922 | Peel James ... | 1922 |
| | | Pells Mrs. John, 9, Stokewood Road, Bournemouth ... | 1916 |
| | | Pendlebury Lewis, 23, Quebec Street, Elland ... | 1924 |

Pepper George, 36, Westgate, Elland	1928	Rabitt H., 20, Wainhouse Ter.	1918
Pickles Arthur E., 8, Apple- house Terrace, Luddenden...	1903	Radcliffe C., 274, Hanson Ln.	1929
Pickles C. W., 25, Marquis Street, Gibbet Street ...	1924	Radcliffe Jas. E., "Kimmel," Hullen Road, Elland ...	1916
Pickles Fred E., 4, Laneside Street, Todmorden ...	1894	Ramsden J. C., 10, Royd Place, Boothtown ...	1929
Pickles Friend, 23, Stoney Royd Terrace... ..	1925	Ramsden Lewis, 1, Dean's Terrace, Ploughcroft Lane	1915
Pickles Sutcliffe, Slater Bank, Heptonstall	1910	Ramshaw W. A., 16, Triangle Road, Triangle ...	1925
Pickles Walter, Finkle Street, Sowerby Bridge ...	1920	Ratcliffe John Wm., 8, West- field Place	1916
Pickles Wm., Falcon Inn, Salterhebble	1916	Rawling Geo. E., St. Omer, Heath Lane	1916-18
Pickles W., 6, Craven Terrace	1922	Rawlinson F., 21, Church Lane, Brighouse	1921
Piggott J., 56, Fern Street, Boothtown	1928	Rawnsley Albert, Station Rd., Holywell Brook ...	1924
Pilling J. W., Jubilee Street, Mytholmroyd	1923	Rawnsley Ernest, 59, Albert Street, Elland	1913
Pilling John A., Ben Royd Terrace, Holywell Green ...	1925	Rawnsley E., 19, Woodside Place,	1923
Pilling Miss H. G., 3, Wash- ington Street, Lee Mount...	1929	Rawnsley Mrs. E., 19, Wood- side Place	1923
Pinder H., Queen's Road, Norwood Green	1930	Rawnsley F., Mytholm Hall Cottage, Hebden Bridge ...	1924
Pinder Joe Harry, 23, Melrose Street, Lee Mount	1927	Rawnsley Mrs. Fred, 42, Grantham Pl, Boothtown	1927
Pinder T. E., 14, Cromwell Terrace	1915	Rawnsley Gledhill, 9, Cross- hills, Greetland	1920
Pitchforth E., 56, South Lane, Elland	1926	Rawson Arthur, 6, Iona St., Boothtown	1929
Pollard Leonard, Goit Side, Luddenden	1918	Rawson W., Normanhurst, Station Road, Chingford, E.4	1913
Pollard W., 18, Byron Street	1912-18	Raynor N., Briscoe Lane, Greetland	1917
Popplewell Ralph, 4, Green- royd Terrace, Skircoat Green	1914	Redman Lewis, 5, Oak Lane, Hanson Lane	1927
Pratt Fred, 12, Abbotts Terr., Gibbet Street	1918	Regan W., 59, Prospect St., New Bank	1925
Priestley Briggs, 21, Abbey Walk South	1925	Reid James, 6, Glen View ...	1912
Priestley E., 10, Woodhead Street, Pellon	1923	Reid W., 82, Haugh Shaw Rd.	1922
Priestley H., 2, Cross Hills...	1927	Rendall H. E., 19, Rhodesia Avenue	1921
Priestley N., 2, Thorn Bank, Mytholmroyd	1903	Reynard C. L., 34, Park Place, Parkinson Lane ...	1927
Priestley F. N., Stocks Gar- dens, Mytholmroyd ...	1914-20	Rhodes C. T., Heathfield Place	1873
Priestley Robert, 9, Grove Street, Clifton, Brighouse	1924	Rhodes Dewhirst, 34, Abbey Walk	1928
Priestley Walter, 33, Helm Street, King Cross ...	1924	Rhodes Lewis, Ashfield, Savile Park	1926-8
Priestley W. H.	1921	Richardson A. H., 5, Balmoral Place	1907
Pyrar D., 10, Victor Terrace, Pellon Lane	1927	Richardson Wilfred J., 42, Abbey Walk South ...	1921
		Ridehalgh Chas., 16, Gibbet Street	1925

Ridgeway W., 3, Gibbs Terr., Siddal	1924	Roper Harold, New Inn, Lee Bridge	1920
Riley A., 33, Clapton Avenue	1911	Rose George, 20, Great Albion Street	1929
Riley Fred, Belvedere, Vic- toria Road, Elland ...	1924	Rothera Joseph H., 15, Sod House Green, Ovenden ...	1928
Riley George, 10, Highfield Terrace	1900	Rothery D., 46, Crib Lane ...	1915
Riley Harry A., 52, Salisbury Place	1923	Rothery Harold, The Grove	1929
Riley Harry E., Fern Bank, Stafford Avenue ...	1928	Rothwell Chas. E., Quarry House, Holywell Green	1918-19
Riley John, Putley Court, Hereford	1873	Rothwell Harold, Lilleshill, Belvoir Gardens ...	1925
Riley Louis, 4, Wade Place, Wade Street	1925	Rothwell Wm. Crossley, Croft House, Stainland ...	1892
Riley J. T.	1920	Rothwell J. W., Oak Terrace, Stainland	1920
Roberts D., Melrose Street, Lee Mount	1920	Roulton Miss Ellen, 4, Glad- stone Bldgs., Mytholmroyd	1929
Roberts Harry, 2, Rushton St.	1925	Rushforth J., 8, Thrum Hall Lane	1917
Robertshaw Charles, Falling Royd, Hebden Bridge ...	1928	Rushworth Ambler, 39, Stir- ling Street	1912
Robertshaw Mrs. Charles, Falling Royd, Hebden Bdge.	1928	Rushworth F. W., 4, Calder Terrace, Mytholmroyd ...	1920
Robertshaw Edward, Sunder- land House, Mytholmroyd	1928	Rushworth Joseph, 7, The Square, Halifax	1926
Robertshaw John W., Throstle Bower, Mytholmroyd ...	1928	Rushworth J., 38, St. Mary's Street, King Cross Street ...	1928
Robertshaw Miss Lilian, 11, Portland Place, London ...	1928	Rushworth Joseph, 24, Heath View	1928
Robertshaw L., 122, East View, Lee Mount	1928	Rymer Geo., 2, Saunderson Street, Claremount ...	1925
Robertshaw Seth, 15, Railway Terr., Clifton, nr. Brighouse	1915		
Robey T. E.	1921-26		
Robin S., 124, Dudwell Lane	1929	Sagar Mrs. Donald, Heath Villas	1920
Robinson Albert, Aspinall Street, Mytholmroyd ...	1910	Sagar Frank, "Moorfields," Mytholmroyd	1922
Robinson A., 26, Stirling St.	1928	Sager T., Moorfields, Myth- olmroyd	1908
Robinson Aminadab, St. Al- ban's Avenue	1922	Saltonstall A., 114, Albert View, Albert Road ...	1918
Robinson D., 2, Saxon Street, Hanson Lane	1927	Sanderson W., Spring Villas, Mytholmroyd	1904
Robinson E. E., 4, Balmoral Place	1920	Sandwell Lewis, Stainland ...	1928
Robinson Benj., 11, Brighton Street, Lee Mount	1918	Saunders Percy, Westbury, Greenroyde	1914
Robinson G. K., Chisley Ter- race, Wadsworth	1920	Scarborough E., Skircoat ...	1890
Robinson H. S., 5, Bruce St.	1921	Schofield J., 12, Bank Build- ings, Luddenden Foot ...	1920
Robinson John F., 35, Pros- pect Terrace, Hipperholme	1910	Schofield John, Lomond House, Midgley, Ludden- den Foot	1906
Robinson, J. H., Town Hall	1904	Schofield Joseph, 24, West Parade	1911
Robinson Wm., Spring Bank, 96, Spring Hall Lane ...	1917	Scott R., Red Acre Farm, Mytholmroyd	1906
Rollins W., 33, Green Terrace Square, Savile Park ...	1916		
Rollinson J. A., 3, Lower Horley Green, Claremount	1927		

Secretary's Chair, St. James's Lodge of Freemasons, No. 448, Halifax	1899	Simpson-Hinchliffe W. A., Wetherby	1928
Seed Alfred, Elmfield Terrace	1909	Simpson W., 54, Woodlands Avenue, Boothtown	1928
Senior Harry, 33, Ripon St.	1920	Skirrow C., 1, York Terrace, Akroydon	1928
Senior Herbert, 29, Ashbourne Grove	1923	Sladdin W. H., 100, Pellon Lane	1923
Senior Miss Emma, 12, Bank- field Terrace, Mytholmroyd	1924-6	Slade H., 11, Unity Terrace, West End	1926
Shackleton Arthur, 21, Mel- rose Street	1911	Slater Cyrus, 338, Westover Villas, West End	1925
Shackleton A. W., Adelaide Street, Hebden Bridge	1918	Slinger Lewis J., 18, Wade Street	1920
Sharp John W., 6, Warwick Street, Francis Street	1924	Slinger W., 5, Tyson Street, West End	1926
Sharpe Wilfrid, 38, Towngate, Northowram	1929	Smith Albert, 31, North Parade	1923
Shaw C., Thorn Street, Stainland	1921	Smith Asa, Bethel Street, Brighouse	1902
Shaw Geo. Hy., Road Side Rishworth	1921	Smith Churchill, 25, George Street	1921
Shaw Geo. Herbt., 8, Wood- ville Street, Lee Mount	1925	Smith C. F., 24, Bankfield View	1923
Shaw James, 22, Beckingham Place	1929	Smith E.	1916
Shaw John E., Tunbridge Wells	1904	Smith E. H., 28, Beechwood Avenue, Holmfield	1922
Shaw Samuel, 44, Upper Washer Lane	1910	Smith Frank, 101, Pellon Lane	1920
Shaw Sam, Clough Terrace, Hoult's Lane, Greetland	1923	Smith Geo. W., 1, Flint St...	1926
Shaw Willie, Longfield, Holy- well Green	1917	Smith Harold, 14, Coleridge Street	1924
Sheldrake C., Southlands, Greenroyd	1925	Smith Harry	1921
Sheldrake Chas. F., 75, Wads- worth Street, Pellon Lane	1927	Smith H., 17, Rhodesia Av.	1922
Shepherd G. H., Park Dene, Hopwood Lane	1920	Smith Harry, Strathmore, Highroad Well Lane	1924
Shepherd Leonard, Barum House	1919	Smith Herbert, 8, Heath Park Avenue	1921
Shepherd Mrs. Leonard	1925	Smith James	1902
Shepley Harry, Hyde Park Rd.	1915	Smith Joe, Mount Pleasant, Greetland	1905
Shillito G. S.	1915	Smith J. Gowan, 5, Carlton Terrace	1921
Shillito W., Town Hall	1907	Smith J. E., 12, Victoria Avenue, Elland	1928
Shipston W. G., 22, Westbury Terrace, West End	1927	Smith J. W., 2, Terrace Grove, Caddy Field	1928-9
Shires E.	1918	Smith George, 7, Surrey Street, Hopwood Lane	1913
Shoesmith W., 22, Savile Park	1922	Smith Newton, 12, Dunkirk Terrace, West End	1918
Short T. E., Clare Street	1928	Smith Percy A., 117, Spring- hall Lane, Pellon	1919
Siddal James, 15, Egremont Street, Sowerby Bridge	1911	Smith Mrs. Percy, Scout Bottom, Mytholmroyd	1923
Siddall James, 29, Cromwell Terrace... ..	1929	Smith R. C.	1920
Simpson Miss Gladys	1903	Smith S. C., 331, Skircoat Green Road	1928
		Smith Thomas, 32, Heath Crescent	1924

- | | | | |
|---|---------|---|---------|
| Smith T. Edwin, Norcote, 29,
Thornbury Avenue, South-
ampton ... | 1908 | Stell J. W., 22, Bubwith
Grove, West End ... | 1907 |
| Smith Walter, Todmorden ... | 1912-21 | Stephenson Walter, 4, Good-
all's Terrace, Salterhebble ... | 1920 |
| Smith Walter, Industrial Rd.,
Sowerby Bridge ... | 1919 | Stevenson G. R., 4, Mile
Cross Place, Kingston ... | 1927 |
| Smith W., 29, Commercial
Road ... | 1920 | Stirk Rufus, The Grange,
Illingworth ... | 1927 |
| Smith W., 25, Thackray St.,
Highroad Well... .. | 1919 | Stocks Harry, Spring Lane,
Greetland ... | 1922 |
| Smith W. ... | 1922 | Stockton Fred A., 35, Collin
Street, Hanson Lane ... | 1923 |
| Smith Walter Edmund, 4,
Martin Green Lane, Greet-
land ... | 1922 | Stockton John, Camden St.,
Sowerby Bridge ... | 1927 |
| Smithies N., 2, Brighton St.,
Lee Mount ... | 1923 | Stott H., Rock View, Holywell
Brook, Holywell Green ... | 1922 |
| Snowden Samuel ... | 1924 | Stott George Henry, Denton
Row, Holywell Brook ... | 1923 |
| Somerleyton, Lord, The Right
Hon., Somerleyton Hall .. | 1885 | Street H., 20, Warley Street, ... | 1903-20 |
| Speight, W. H. ... | 1907 | Sugden Charles ... | 1916 |
| Spence Hartley, 21, Margate
Street, Sowerby Bridge ... | 1928 | Sugden Joseph, 51, Mayfield
Avenue ... | 1922 |
| Spencer Charles, Ring o' Bells
Inn ... | 1900 | Sunderland Frank, 6, Portland
Street, Elland ... | 1901 |
| Spencer Emmanuel, 39, Wheat-
ley Road, Wheatley ... | 1917 | Sunderland H., 23, York
Crescent ... | 1924 |
| Spencer H., Brigstock,
Mytholmroyd ... | 1926 | Sunderland J. W., 11, Malton
Street, Woodlands, Booth-
town ... | 1920 |
| Spencer H. R. ... | 1920 | Sunderland Tom, Little Hebble
House, Wheatley ... | 1925 |
| Spencer Irvine, 34, Stanley Rd. ... | 1919 | Sunderland N., 20, Grange St.,
Lee Mount ... | 1916 |
| Spencer James Hugh, House
Furnisher, Pellon Lane ... | 1922 | Sutcliffe Albert, Blackley,
Elland ... | 1890 |
| Spencer Mrs. J., Summergate
Villas, Parkinson Lane ... | 1926 | Sutcliffe Archie, 26, Pear St. ... | 1925 |
| Spencer Robert, 52, Diamond
Terrace, King Cross ... | 1925 | Sutcliffe Arthur, Ribstone,
Hebden Bridge ... | 1925 |
| Spencer Wm., Luddenden Ft. ... | 1918 | Sutcliffe C., 5, Hawksclough,
Mytholmroyd ... | 1928 |
| Spurr H., 13, Hope Hall
Terrace ... | 1928 | Sutcliffe Harold, 36, Clifton
Street, Sowerby Bridge ... | 1929 |
| Stacey Joe, 8, Siddal Bottoms,
Siddal ... | 1919 | Sutcliffe Harold, Mayroyd,
Hebden Bridge ... | 1928 |
| Stake H., 2, Skircoat Road... .. | 1920 | Sutcliffe Harry, Wesleyan
Chapel House, Luddenden ... | 1909 |
| Standeven G., Lower White-
lee, Mytholmroyd ... | 1921 | Sutcliffe Henry, Grand Junc-
tion Hotel ... | 1920 |
| Standeven H., 3, Unity Terrace ... | 1915 | Sutcliffe H. H., 4, All Soul's
Road ... | 1916 |
| Standeven John, Heath Bank ... | 1928 | Sutcliffe John Edward, 15,
Back Gerrard Street ... | 1899 |
| Standeven Leslie, Spring Hall,
Pellon ... | 1924 | Sutcliffe John Wm. ... | 1909 |
| Stansfield J. ... | 1922 | Sutcliffe J. W., Brighton
Grove ... | 1920 |
| Stansfield Jon., Melbourne
Street, Hebden Bridge ... | 1909 | Sutcliffe J. W., Old Cragg
Hall, Cragg Vale ... | 1928 |
| Stansfield W. C., Iron Trades'
Employers' Insurance Ass.
Ltd., Infirmary St., Leeds ... | 1921 | | |
| Stead Thos., 1a, Whiteley St. ... | 1920 | | |
| Stead W., Butcher, King Cross ... | 1920 | | |
| Stead William, 276, Pellon Ln. ... | 1929 | | |

- | | | | |
|--|---------|---|---------|
| Sutcliffe Norman, Brearley House, Luddenden Foot ... | 1928 | Tetley Walter S., Savile House | 1928 |
| Sunter Fredk. ... | 1926 | Terrington W. H., 2, Hayden Street, Boothtown ... | 1924 |
| Swaine H., 2, Tyson Street, West End ... | 1922 | Thacker J. H., 28, St. Alban's Avenue ... | 1923 |
| Swaine Victor ... | 1926 | Thomas Arthur, 3, Wainman Street ... | 1930 |
| Swallow A., 162, Hebble Lane, Wheatley ... | 1927 | Thomas A., Jubilee Street, Bankfields, Mytholmroyd... | 1926 |
| Swan George, Lily Lane ... | 1912 | Thomas Herbert, 71, Savile Park Street ... | 1925 |
| Sweeting W. S., 32, Blackwood Grove ... | 1916 | Thomas Ben, 18, Ann Street | 1923 |
| Swift Walter, 12, Redcar St. | 1928 | Thomas Herbert, Milner Place Luddenden Foot ... | 1905 |
| Swift W., The Gables ... | 1916-28 | Thomas Herbert, 2, Saughes Cottage, Wadsworth Lane, Hebden Bridge ... | 1927 |
| Swindlehurst John W., 67, York Crescent, King Cross | 1928 | Thomas Mrs. ... | 1925 |
| Sykes Charles, Rochdale Rd., Greetland ... | 1921 | Thomas R. J., 3, Queen St., Sowerby ... | 1920 |
| Sykes Edward ... | 1900 | Thompson G., 1, Cobden St., Commercial Road ... | 1921 |
| Sykes F., 3, Spring Hall Place, Newstead ... | 1926 | Thornber Ronald, 108, Rochdale Road, Greetland ... | 1929 |
| Sykes F. W., 210, Rochdale Road, Greetland ... | 1924 | Thornton James, 10, Adelaide, West Vale ... | 1925 |
| Sykes H., 24, Pear Street, Parkinson Lane ... | 1926 | Thornton S., 21, East View, Lee Mount ... | 1920-5 |
| Sykes J. W., 8, Dombey St., Francis Street ... | 1916 | ThorntonThwaites, 47, Thomas St. South, Parkinson Lane | 1921 |
| Sykes John Wm., 4, Emscote Place ... | 1925 | Thorp Fred, 108, Lister Lane | 1920-5 |
| Sykes G. H., 48, Kliffen Place | 1915 | Thorpe A. E., The Falcon Laundry Co. Ltd. ... | 1925 |
| Sykes Walter, 20, Church View, Greetland ... | 1923 | Thorpe W. A., Kavalla, Highroad Well ... | 1921 |
| Sykes Walter, Coldwells Hill, Stainland ... | 1928 | Twaite Eli, Stainland ... | 1915 |
| Tait J. F., 4, Hyde Park ... | 1925 | Tidswell F. E., St. James' Rd. | 1916 |
| Tate Albert, 4, Victoria Road, Elland ... | 1907 | Tighe Thos., 1, Oxford Street | 1925 |
| Taylor Fred A., Daisy Bank, Whitegate, Siddal ... | 1911 | Tillett W. W., 329, Skircoat Green Road ... | 1924 |
| Taylor Geo., 41, Ripon Terrace, Akroydon ... | 1921 | Tinker J. C., Spring Grove, Barkisland ... | 1928 |
| Taylor Geo. B., Bleak House, Lightcliffe ... | 1912 | Tolley W., 3, Well Street, Barnstaple, Devon ... | 1905 |
| Taylor J. H., 24, Westfield, Mytholmroyd ... | 1929 | Tomlinson Geo. E., 6, Whitegate ... | 1916 |
| Taylor Mrs. J. H., Westfield Mytholmroyd ... | 1923 | Town Harry, 230, Pellon Lane | 1928 |
| Taylor T., 24, Crossley Terr. | 1924 | Townend Irvine. 5, Walton Street, King Cross... | 1927 |
| Taylor J. W., 4, Woodside View, West Vale ... | 1926 | Townsend Miss Alice, 33, Cleveley Gardens, Mytholmroyd ... | 1929 |
| Teal Luke, 20, Abbey Walk, South ... | 1930 | Townsend J., Cleveley Gardens, Mytholmroyd ... | 1915-21 |
| Temple-Walter, Mrs. 11, Portland Place, London ... | 1928 | Townsend Irvine, West Street, Holywell Green .. | 1912 |
| Tetlaw Arthur C., 16, Rose Place, Luddenden Foot ... | 1920 | | |

- | | | | |
|--|---------|---|------|
| Trigg Louis, Belstone, Brant Avenue, Illingworth ... | 1919 | Walker Ernest, 205, Spring Hall Lane ... | 1929 |
| Turner Levi, 16, Sunny Bank Lane, Greetland ... | 1899 | Walker F., 23, Clifton Street, Sowerby Bridge ... | 1929 |
| Turner Charles, 20, Livingstone Street, Lee Mount ... | 1907 | Walker G., Accountant, Southgate ... | 1927 |
| Turner Geo. Herbt. ... | 1925 | Walsh Joseph F., Savile Green | 1929 |
| Turner John Hy., 7, Elmfield Terrace ... | 1927 | Wade Josiah, Crown Tavern, New Bank ... | 1921 |
| Turner Joseph, 224, Hanson Lane ... | 1927 | Walker E. J., Hope Hall ... | 1889 |
| Tyson David, ... | 1912 | Walker Lewis, 5, Sykes Terr., Shroggs ... | 1926 |
| Uttley Hiram, Hepwood, Heptonstall ... | 1915 | Walker R. W., 15, Gibbet Street, Halifax... 1908-18 | |
| Uttley J. G. ... | 1910-21 | Walker Walter, Grosvenor Place, Luddenden Foot ... | 1915 |
| Uttley P., Caldene Avenue, Mytholmroyd ... | 1925 | Wallace Charles, 8, Back Crossley Terrace ... | 1925 |
| Varley Harold, 24, Cheltenham Place ... | 1920 | Walton B., Commercial Road | 1920 |
| Varney W. H., 14, Carlisle St. | 1927 | Walton Chas., 2, Birks Hall Terrace ... | 1922 |
| Verity L., 50, Albert Road, Pellon ... | 1929 | Ward Arthur, Woodleigh, Sowerby Bridge ... | 1912 |
| Waddington Albert E. ... | 1924 | Ward J. E., 96, Green Lane | 1920 |
| Waddington Benjn., Rochdale Road, Greetland ... | 1921 | Ward R. D., Sapling Grove 1885-1928 | |
| Waddington J. H., Rawson Street ... | 1927 | Wardingley W., Co-op Stores, Lee Mount ... | 1928 |
| Wade Geo., 18, West Parade, Sowerby Bridge ... | 1918 | Warley, Vicar of St. John's... 1885 | |
| Wadsworth Geo., 28, Willow Hall Lane, Sowerby Bridge | 1920 | Warrington J. W., 19, Foster Lane, Hebden Bridge ... | 1912 |
| Wadsworth George Priestley, Savile Garth, St. John's Ln. | 1900 | Waterhouse D. H., 1, Upper Shaw Hill ... | 1919 |
| Wadsworth Miss Ada, Towngate, Heptonstall ... | 1922 | Waterworth Harry, 7, Kingsley Place ... | 1902 |
| Wadsworth Arthur E., 26, Abbott's Terrace, Gibbet St.... | 1922 | Watkin Arthur ... | 1926 |
| Wadsworth J., Scar Bottom, Mytholmroyd ... | 1929 | Watkinson Stephen ... | 1917 |
| Wadsworth John, 120, Gibbet Street ... | 1922 | Watson Tom, Trafalgar Inn, King Cross ... | 1929 |
| Wadsworth Thomas ... | 1924 | Watson W., 140, Hanson Lane | 1920 |
| Wagstaffe Harold, Boar's Head Hotel ... | 1921 | Watson Willie, 35, Gt. Albion Street ... | 1928 |
| Waight Alfred ... | 1919 | Watts Arthur ... | 1913 |
| Wainhouse James, Ashville, New Pellon ... | 1924 | Wayman F. E., Orchard Dene, Budleigh-Salterton. Devon | 1903 |
| Walker Alfred, 15, Bankfield View ... | 1922 | Wayman Lt.-Col. H. H., O.B.E., D.L., Brockton, Lea Avenue ... | 1925 |
| Walker Denton, Heathfield Place ... | 1922 | Webb Mrs. G. H., 57, Savile Park ... | 1925 |
| Walker E., Hand Carr, Luddenden Foot ... | 1920 | Webb G. H., 57, Savile Park | 1911 |
| | | Webb Thos., 22, Horsfall St., Savile Park ... | 1925 |
| | | Webster Oliver, Bank View, Luddenden Foot ... | 1906 |
| | | Webster R., 37, Bank View, Luddenden Foot ... | 1925 |
| | | Webster T. W., 68, Rochdale Road, Greetland ... | 1924 |

W.M.'s Chair, St. James's Lodge of Freemasons, No. 448, Halifax ...	1899	Wilkinson Ernest, 11, Ribstone Street, Mytholmroyd ...	1922
Wheelwright John, Station Road, Holywell Green ...	1918	Wilkinson E., Bedford Street, North ...	1924
Whipp Miss Gertrude S., 5, Elland Road, Ripponden ...	1922	Wilkinson Harry ...	1908
Whitaker George, 5, Fair View Terrace, Lee Mount ...	1924	Williams Ernest E., 1, Wood- side Terrace ...	1926
Whitaker Harry, 12, Thrum Hall Lane ...	1921	Williams Mrs., Moor Park, Harrogate ...	1903
Whitaker Hy., East View, Beech, Sowerby Bridge ...	1920	Williams Frank, 45, Wyvern Terrace, Albert Road ...	1925
Whitaker Joseph, 14, Haw- thorne Terrace ...	1912	Williams H. O., "Murray- field," Highroad Well Lane	1927
White H. H., 12, Hadassah Street, Siddal ...	1926	Williams Sam, 2, Chiserley Terrace, Wadsworth, Heb- den Bridge ...	1922-26
Whitehead G. M., 8, Savile Parade ...	1919-23	Wilson Adnitt, Blue Ball Cott- age, Norland ...	1927
Whitehead S., Lee Cottage, Shibden ...	1920-21	Wilson Alfred, 30, Ashbourne Grove ...	1922
Whiteley A. E. ...	1924	Wilson Alfred, 154, Queen's Road ...	1924
Whiteley Fred, 28, Malton St.	1912	Wilson A., 12, Chester Terr.	1925
Whiteley Fred, Goat House, Rishworth ...	1921	Wilson Edward, 6, Broad Carr, Holywell Green ...	1925
Whiteley Fred, 10, Bank Top, Southowram ...	1926	Wilson Ernest, 22, Ashbourne Grove ...	1924
Whiteley G. T., 11, Third Avenue, Manor Drive ...	1926	Wilson F., 84, Lister Lane ...	1926
Whiteley Harry, 14, Hullen Edge, West Vale ...	1926	Wilson Harry, 13, Aspinall Street, Parkinson Lane ...	1921
Whiteley J. R., "Glenavon," Triangle ...	1927	Wilson H., 36, Kliffen Place ...	1922
Whiteley J. S., Grosvenor Place, Luddenden Foot ...	1922	Wilson J. H., Brackenbed Lane	1919
Whiteley Sampson, 43, Cob- den Street ...	1925	Wilson J. T., Silverdale, Bailiffe Bridge ...	1922
Whiteley Walter, 8, Spring Street, Ripponden ...	1928	Wolfenden H. ...	1921
Whitley A. W., Old Brant- wood, Stafford Road ...	1903	Wolfenden H., 3, Violet St., Pellon Lane ...	1927
Whitley Col. Sir E. N., K.C.B., C.M.G., D.S.O., Rillington Manor, Malton, Yorks. ...	1903	Wolfenden R., 48, Wilfred Street ...	1926
Whittaker Arthur, Kingston Grange ...	1916	Wolfenden Willie, 8, Queen's Court, Orange Street ...	1927
Whittaker John E., Selby Lawn ...	1925	Womersley Edgar ...	1921
Whitwam Samuel, Stainland	1902	Womersley F., 521, Hudders- field Road, Salterhebble ...	1926
Whitworth Jas. Alfd., Finkle Street, Sowerby Bridge ...	1905	Wood Frank, 14, Farrar St., King Cross ...	1922
Whitworth Joseph, 17, Roch- dale Road, West Vale ...	1906	Wood Herman, 36, St. Annes Road, Skircoat Green ...	1923
Whitworth Mrs. Robert, Southwood End ...	1928	Wood Jonas, 26, Club Lane ...	1925-26
Wilcock F., 17, Emscote Place	1921	Wood Joseph Kaye, 6, Brook Street, Elland ...	1896
Wilcock Mrs. L., 30, Wood side Crescent ...	1922	Wood R., 24, St. Ann's Road, Skircoat Green ...	1927
		Wood Tom, 8, Blaithroyde Terrace, Trooper Lane ...	1927
		Wood T., 10, New Lane, Whitegate ...	1920

Wood W., 1, Brooklyn Yard,
New Road ... 1913
Wood W., 6, Colbeck Street,
Hanson Lane ... 1926
Woodcock P., Albert House,
Mytholmroyd ... 1922
Woodhead H., 10, Melrose
Terrace, Elland ... 1923
Woodhead Mr., 44, South-
gate, Elland ... 1927
Woodhouse Albert, 1, Bedford
Court, Bedford Street ... 1919
Woodward Miss Mignon, Field
Head, Illingworth ... 1918
Woodward C. E. A., Belvoir
Gardens ... 1920
Wormald E., Magson House
Farm, Luddenden Foot ... 1922
Worsnop Arthur, Union St. 1920
Worsnop H. ... 1895

Worsnop T., Caygill's Terrace,
Halifax ... 1916
Worton S. E., Lynd Lea,
Allerton Drive, Liverpool ... 1884
Wright S. Ayrton, Linden
House ... 1920
Wright J. Crossley, Merlin
Haven House, Wotton
under Edge, Gloucester ... 1898
Wright W. Evelyn, Savile Lea 1928
Wrightson Wm., 20, Ebor
Street, Savile Park ... 1912
Wrigley H., 48, Pear Street,
Halifax ... 1914
Yates A. E., 20, Milton
Street ... 1911
Yates Leonard, 1, Myrtle
Bank, Whitegate ... 1920
Yates, W., 31, Cromwell Street 1916

Notice to Subscribers.

Subscriptions may be paid to the Secretary, or to Lloyds Bank, Limited, Union Bank Branch, Commercial Street.

No recommendation can be received from those whose Subscriptions are in arrear.

Books of forms of recommendation may be had on application to the Infirmary, or of the Secretary.

Form of Bequest.

I bequeath to the Royal Halifax Infirmary the sum of Pounds (free of Legacy duty), for the general purposes of the said Institution. And I declare that the Receipt of the Treasurer thereof for the time being shall be a sufficient discharge for the same.

NOTE.—Either real or personal estate may now be given to Charities.

EXTRACTS

FROM THE

Rules of the Institution.

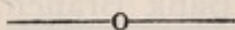

(2). The object of the Institution is the provision of Medical and Surgical aid for persons suffering from illness or injury, who, after enquiry into their circumstances, are found unable to pay for medicine and medical attendance ; and also for persons who, by reason of accident or sudden illness, are in urgent need of medical or surgical aid.

(3). Donors of £10 10s. and upwards in one Sum shall be Governors for life; and Subscribers of £1 1s. or more annually, shall be Governors during the continuance of their Subscription.

(4). Any Firm, Partnership, Society, Association, Body of Workpeople, or Body Corporate, making a Donation of Ten Guineas or upwards may, at the time of making such Donation, nominate one individual of their body to be a Governor by virtue of such Donation, at whose death such Governorship shall cease.

(5). The Clergyman or Minister (and in case there be no resident Minister, the representative) of every Church or Congregation making a Congregational Collection for the Institution of not less than One Guinea, shall be a Governor for the year ensuing.

(6). The Representative of any Society, Association, or Body Corporate, and the Representative of any Body of Workpeople of any one Employer, Firm, or Body Corporate, making an Annual Contribution to the Institution of not less than One Guinea, shall be a Governor for the year ensuing.

(7). The Executors of a Testator making a bequest of £10 10s. or upwards may, within twelve months after the death of such Testator, nominate in writing one of themselves, or the widow, or one of the children of such Testator, to be a Governor by virtue of such bequest, at whose death such Governorship shall cease.

(9). An Annual Subscription of One Guinea, or a Donation of Ten Guineas, shall confer the privilege of having on the books one Out-Patient at a time; an Annual Subscription of Two Guineas, or a Donation of Twenty Guineas, one In-Patient or two Out-Patients at a time, and so on progressively for every additional subscription or Donation. A Donor of Ten Guineas who Subscribes One Guinea annually, shall have the same right of recommending Patients, so long as he shall so subscribe, as an Annual Subscriber of Two Guineas. The above privileges shall only extend to patients eligible according to the Rules.

(10). Any Clergyman or Minister of any Church or Congregation (or in case there be no resident Minister, the representative of the Trustees of the Chapel), and the representative of any Society, Association, or Body Corporate, and the representative of any Body of Workpeople of any one Employer, Firm, or Body Corporate, making an Annual Contribution to the Institution, shall have the same privileges, in proportion to the amount of such Contribution, as are given to an individual Subscriber of the same amount by Rule 9.

(11). All Annual Subscriptions shall date from and become due on the 1st day of January.

(70). No person shall be admitted or be suffered to remain as an In-Patient who is capable of receiving equal or adequate benefit as an Out-Patient.

(71). No person chargeable to any Poor Law Authority shall be admitted as an Out-Patient, nor shall any such person be admitted as an In-Patient except in case of accident or emergency, or with the special permission of the Admission Committee.

(75). No person mentally disordered, suffering from infectious disease, in confirmed consumption, or in an incurable state shall be admitted as an In-Patient, and if admitted inadvertently, no such person shall be allowed to remain in the Infirmary except with the special permission of the Admission Committee.

CONTENTS.

	PAGE
List of Officers	3
Board of Management	4
Historical Sketch of the Institution	6
List of Presidents	9
,, Honorary Medical Officers	10
Report	11
Statement of Income and Expenditure	16
Renewal Account	17
Convalescent Fund Investment Account	17
General Investment Account	18
Convalescent Fund Income Account	22
Summary of Balances	23
Minutes of Proceedings at last Annual Meeting	24
Detailed Account of Expenditure	26
Summary of In-Patients	29
Table showing Number and Cost of Patients	30
Appropriation of Expenditure to In-Patients and Out-Patients	31
Analysis of Pathological Examinations	32
Summary of Operations	33
Operations Performed	34
Maternity Department	46
X-Ray Department	47
Dietary Table	48
Donations to Nurses' Home	49
Donations and Bequests of £10 and upwards during 1929	51
Donations and Bequests under £10 during 1929	52
Annual Subscriptions	54
Workpeople's Contributions	68
Congregational Collections	100
Proceeds of Concerts, Whist Drives, Entertainments	102
Dividends, Interest, Rents, &c.	104
Proceeds of Collecting Boxes	105
Sundry Receipts	106
Presents for Christmas Festivities, 1929	107
Needlework Guild	118
List of Life Governors	125
Notice to Subscribers	147
Form of Bequest	147
Extracts from the Rules	148

MEMORANDUM.

MEMORANDUM.

CONTENTS.

	Page
List of Officers	3
Board of Management	4
Historical Sketch of the Institution	5
List of Presidents	9
Honorary Medical Officers	10
Report	11
Statement of Income and Expenditure	16
Renewal Account	17
Convalescent Fund Investment Account	17
General Investment Account	18
Convalescent Fund Income Account	21
Summary of Balances	23
Minutes of Proceedings at last Annual Meeting	24
Detailed Account of Expenditure	26
Summary of In-Patients	29
Table showing Number and Cost of Patients	30
Appropriation of Expenditure to In-Patients and Out-Patients	31
Analysis of Pathological Examinations	32
Summary of Operations	33
Operations Performed	34
Maternity Department	35
X-Ray Department	37
Dietary Table	38
Donations to Nurses' Home	40
Donations and Bequests of £10 and upwards during 1927	41
Donations and Bequests under £10 during 1927	42
Annual Subscriptions	43
Workpeople's Contributions	43
Congregational Collections	43
Proceeds of Concerts, Whist Drives, Entertainments	43
Dividends, Interest, Rents, &c.	43
Proceeds of Collecting Boxes	43
Smaller Receipts	43
Presents for Christmas Festivities, 1927	43
Needlework Guild	43
List of Life Governors	43
Notice to Subscribers	47
Form of Bequest	47
Extracts from the Rules	48



