

Annual report : 1928 / Royal Halifax Infirmary.

Contributors

Royal Halifax Infirmary.

Publication/Creation

Halifax : [publisher not identified], 1928

Persistent URL

<https://wellcomecollection.org/works/k8n85q5y>

License and attribution

This work has been identified as being free of known restrictions under copyright law, including all related and neighbouring rights and is being made available under the Creative Commons, Public Domain Mark.

You can copy, modify, distribute and perform the work, even for commercial purposes, without asking permission.



Wellcome Collection
183 Euston Road
London NW1 2BE UK
T +44 (0)20 7611 8722
E library@wellcomecollection.org
<https://wellcomecollection.org>

Johns W. R.

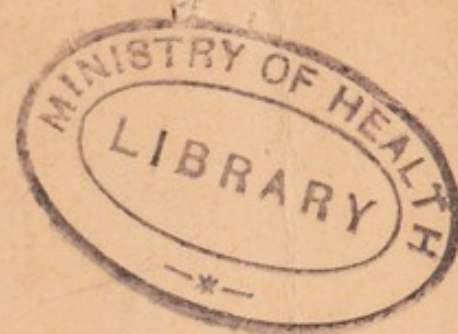

ROYAL HALIFAX
INFIRMARY.



121st Annual Report
1928.

HALIFAX:
E. MORTIMER LTD., REGENT STREET
1929.



22502911132

HE Board of Management urgently appeal to those who have not already increased their Subscriptions to do so wherever possible, and to induce those of their friends who do not contribute to the funds of the Infirmary to **BECOME SUBSCRIBERS.**

■ ■ ■

The Names and Addresses of any who are likely or willing to subscribe should be sent to

Mr. ALFRED MIDGLEY, Secretary and Collector,

Royal Halifax Infirmary, or Harrison Road, Halifax.



22502911132



ROYAL HALIFAX INFIRMARY.



121st Annual Report 1928.

HALIFAX:
E. MORTIMER LTD., REGENT STREET,
1929.



WELLCOME
LIBRARY
Ann Rep
WX28
BCE5
H17R88
1928

121st Annual Report
1928

HALLWAY:
21, MORTIMER STREET, REGENT STREET,
LONDON

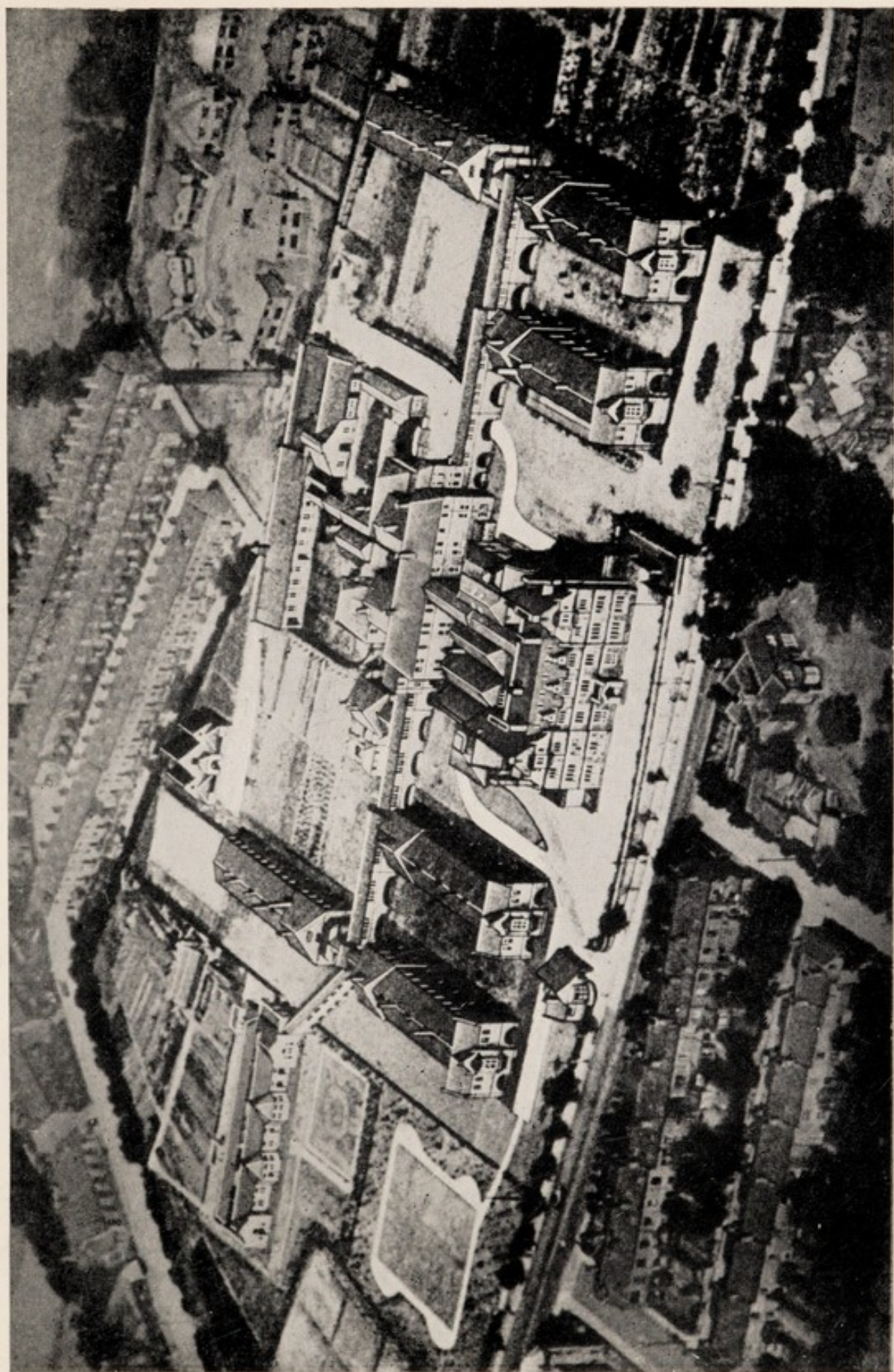

AERIAL VIEW.



"RAWSON" CHILDREN'S WARD.

OFFICERS FOR 1929.

President.

CHARLES ROBERTSHAW, J.P.

Vice-Presidents.

LEWIS RHODES, M.A., J.P. and WM. DENHAM.

Hon. Treasurer.

ERNEST A. FINLINSON.

Hon. Secretaries.

ARTHUR J. C. HIRST, L.L.B. and H. D. HELLIWELL

Hon. Auditors.

E. R. C. KERR, A.C.A. and FRANK G. LEAROYD, A.C.A.

Honorary Consulting Medical Officers.

PRIESTLEY LEECH, M.D., B.S. (Lond.) F.R.C.S.

SAMUEL LODGE, O.B.E., M.D.

J. CROSSLEY WRIGHT, M.A., M.B., B.C. (Cantab.)

Honorary Surgeons.

W. B. WISHART, M.B., Ch.B.
(Edin.)

J. F. HODGSON, M.D., Ch.B.
(Vict.) D.P.H.

P. LUND POLLARD, M.B., Ch.B.,
(Vict.)

McWILLIAMS HENRY, F.R.C.S.,
(Edin.)

Honorary Physician.

N. V. MITTON, M.B., Ch.B. (Leeds).

Assistant Honorary Surgeons.

T. LINDSAY CLARK, M.D.,
F.R.C.S. (Edin.)

STUART BOLTON, M.D.,
F.R.C.S. (Edin.)

Honorary Medical Officers for Ophthalmic Department.

R. W. GREATOREX, M.B., Ch.B. (Edin.)

WM. OLIVER LODGE, M.D., F.R.C.S., D.O.M.S.

Honorary Radiologist.

H. FRANKLYN, B.A. (Cantab.), M.R.C.S., L.R.C.P., D.M.R.E. (Cantab.).

Pathologist.

H. V. PHELON, M.B., Ch.B., M.R.C.P. (Lond.)

Honorary Dentists.

A. S. HODGSON, L.D.S., R.C.S. (Eng.)

OSCAR VICKERS, L.D.S. (Liverpool).

Honorary Analyst.

HENRY T. LEA, B.Sc. (Hons.), M.Sc., A.I.C.

Resident Surgical Officer H. MURTAGH, M.B., B.Ch., B.A.O.

House Surgeons { ROBERT W. HENDRY, M.B., Ch.B.
H. ARSTALL, M.B., Ch.B.
JAMES TIDD, M.B., Ch.B.

Matron Miss JESSIE E. HILLS, R.R.C.

Assistant Matron Miss E. JOSEPHINE HARRISON.

Radiographer & Dispenser ARNOLD HAIGH, M.P.S., M.S.R.

Secretary and Collector... ALFRED MIDGLEY,

(Office, 10 Harrison, Road, Halifax.)

Trustees.

J. H. L. BALDWIN, J.P.
 C. W. CROSSLEY, J.P.
 SIR A. F. FIRTH, BART.
 G. B. HOLDSWORTH, J.P.
 THOS. HOYLE
 EDWARD M. HUNTRISS
 PRIESTLEY LEECH, M.D.
 JOHN LISTER, M.A.
 W. G. R. NORRIS
 G. T. RAMSDEN, J.P.

LEWIS RHODES, M.A., J.P.
 J. E. SHAW, J.P.
 W. A. SIMPSON-HINCHLIFFE,
 J.P.
 EDWARD L. SMEETON
 T. LUCAS SUTCLIFFE
 A. E. SYKES
 C. S. WALKER
 Col. Sir E. N. WHITLEY, K.C.B.
 J. CROSSLEY WRIGHT, M.B.

BOARD OF MANAGEMENT.**PRESIDENT.****PAST PRESIDENTS.****VICE-PRESIDENTS.****HONORARY TREASURER.****HONORARY SECRETARIES.****HONORARY AUDITORS,****AND****THE HONORARY MEDICAL OFFICERS.****Elected Members.**

THOS. J. CUNNINGHAM
 J. D. V. MACKINTOSH
 THOS. ASHTON
 W. SWIFT
 H. DURRANT
 ARTHUR BEDWORTH
 A. COOPER
 JOHN H. HILL
 LEVI LUMB
 GEORGE NORMANTON
 LEONARD INGHAM
 GILBERT GLEDHILL

JOE MORRIS, J.P.
 A. CULPAN
 J. W. SUNDERLAND
 W. S. TETLEY
 G. WAINWRIGHT, J.P.
 R. B. WHITWORTH
 A. D. BROOKE
 V. EASTWOOD
 T. H. BEDWORTH
 F. A. TAYLOR
 T. H. BATES

Finance Committee.

CHAS. ROBERTSHAW, J.P.
 (President)
 ERNEST A. FINLINSON
 (Hon. Treasurer)

FRANK LEE, J.P.
 V. W. WANKLYN
 F. W. MILLS

The Board of Management meets on the Third Friday in each
 Month, at 8 p.m.

House Committee.

CHAS ROBERTSHAW, J.P. (President)	W. O. LODGE, M.D., F.R.C.S.
FRANK LEE, J.P. (Ex-President)	P. LUND POLLARD, M.B., Ch.B. (Vict.)
LEWIS RHODES, M.A., J.P. (Vice-President)	McWILLIAMS HENRY, F.R.C.S. (Edin.)
WM. DENHAM (Vice-President)	N. V. MITTON, M.B.
ERNEST A. FINLINSON (Hon. Treasurer)	H. FRANKLYN, B.A., M.R.C.S., L.R.C.P.
ARTHUR J. C. HIRST, L.L.B. (Hon. Sec.)	LEVI LUMB
H. D. HELLIWELL (Hon. Sec.)	ERNEST MIDGLEY
W. B. WISHART, M.B. Ch.B. (Edin.)	W. SWIFT
J. F. HODGSON, M.D., Ch.B. D.P.H.	W. S. TETLEY
R. W. GREATOREX, M.B., Ch.B. (Edin.)	VERNON EASTWOOD
	AMOS CULPAN
	T. H. BEDWORTH
	J. W. SUNDERLAND
	G. F. HARDING

The House Committee meets every Wednesday, at 5-20 p.m.

Grounds Sub-Committee.

F. W. MILLS	GEO. F. HARDING
ERNEST MIDGLEY	ARTHUR COOPER
HY. WHITAKER	EDMUND SCHOFIELD
JOHN H. HILL	

Admission Committee.

R. D. WARD, J.P.	THOS. ASHTON
A. S. McCREA, J.P.	T. H. BATES
AMOS CULPAN	LEONARD INGHAM
DENTON WALKER	GILBERT GLEDHILL
T. H. BEDWORTH	W. SWIFT
H. RAYMOND LEIGH	J. W. SUNDERLAND
ERNEST MIDGLEY.	GEORGE NORMANTON

Buildings Committee.

CHAS. ROBERTSHAW, J.P.	T. H. BEDWORTH
FRANK LEE, J.P.	DR. W. B. WISHART
CHAS. W. CROSSLEY, J.P.	ERNEST E. MILNES
LEWIS RHODES, J.P.	W. S. TETLEY
W. DENHAM	SAVILE M. SYKES.
A. CULPAN	R. B. WHITWORTH

Mechanical Appliances Committee.

CHAS. ROBERTSHAW, J.P.	W. SWIFT
FRANK LEE, J.P.	LEVI LUMB
WM. DENHAM	H. RAYMOND LEIGH
LEONARD INGHAM	GEORGE WAINWRIGHT, J.P.
W. BONNER	

ROYAL HALIFAX INFIRMARY.

THIS Institution was founded in the year 1807, and opened in 1808 as a Dispensary only, and as such it has since been continuously open for the treatment of Out-Patients.

In the year 1815 a few beds were first provided for the reception of severe accident cases and those requiring operations.

The Old Infirmary Building was opened for the reception of In-Patients in April, 1838. In 1863-4 the building was enlarged, and further enlarged in 1874, when the total number of beds was raised to 70. The adjoining Assembly Rooms were purchased in 1877, and provided accommodation for a Children's Ward, which was opened in 1881, with 16 beds. Some of the rooms so acquired were used for consulting and waiting rooms for Out-Patients, dispensary, and nurses' bedrooms. In 1883 the number of beds in the Infirmary was further increased by 13, and in 1891 one more bed was added, making a total number of 100 beds available for the use of In-Patients. The necessity for further accommodation, however, became extremely urgent, and as the old premises could not be enlarged, it was decided to build a New Infirmary, and for this purpose large sums of money were subscribed. The foundation stone of the present structure was laid on the 17th of June, 1893, with Masonic honours, by the Earl of Mount Edgumbe. The New Infirmary was formally opened on the 25th of July, 1896, by their Majesties the King and Queen, (then their Royal Highnesses the Duke and Duchess of York), and in declaring the same open His Royal Highness the Duke of York intimated that by command of Her Most Gracious Majesty (our late lamented Queen Victoria) the Institution would in future be called the "Royal Halifax Infirmary."

The Donations towards the erection of the Royal Halifax Infirmary Buildings have been most munificent and quite unparalleled in the district, and they have enabled the Committee to erect buildings which may be truly said to be in every way suitable for their purpose and worthy of their object, and of the important and populous district which the Infirmary has to serve.

Generous gifts of £5,000 each have been made to cover the cost of four of the six Ward Pavilions at present erected, the Donors being respectively Mrs. Williams, of Moor Park, Harrogate; Miss Rawson, of Mill House, near Halifax, and other members of the Rawson family; The Right Hon. Sir Savile Brinton Crossley,

Bart., Somerleyton Hall, Lowestoft; and Messrs. John Baldwin and William Baldwin, of Halifax. These Pavilions are respectively known as "Joshua Appleyard Ward," the "Rawson Ward," the "Crossley Ward," and the "Baldwin Ward."

The Royal Halifax Infirmary was utilised for the reception of Patients in November, 1896, the whole of the Patients being removed to it from the old Infirmary on the 3rd day of that month.

In 1899 the Misses Porter, of Savile Royd, contributed £5,000 to cover the cost of the Ward Pavilion which is known as the "Porter Ward."

In 1910, Mrs. Marke Wood, of Liverpool, (daughter of the late Mr. H. C. McCrea) contributed £5,000 to cover the cost of the Ward Pavilion which is known as the "McCrea Ward."

In 1921 an Open Air Ward was added, this being endowed by the Will of the late Miss Ann Holt by £5,000.

In 1925 the Linford-Moore Kitchenman Ward built from the proceeds of a Legacy of £5,000, and accumulations from 1907 to 1924, supplemented by donations of £2,000 from Mr. Frank Lee, J.P., and £1,000 each from Sir William Bulmer and Sir Harold Mackintosh, was opened as a Maternity Ward by H.R.H. Princess Mary, Vicountess Lascelles. The building contains four wards of four beds each and four wards of one bed each.

The cost of the garden in front of the Ward (£500) was defrayed by Mr. John E. Whittaker of Halifax.

Also in 1925 a new X Ray Ward was built and equipped with the latest X Ray Apparatus through the generosity of Mr. Joseph Whitaker, J.P., who defrayed the cost of building new rooms for the Orthopaedic Department under the Ward, and new Nurses' Bedrooms over the Ward. The cost amounted to £7,500 and the gift was made by Mr. Whitaker in memory of his parents, the late Mr. and Mrs. Richard Whitaker, and his son, the late Dr. Frederick Whitaker, M.A., M.B., B.C. (Cantab.), who for some time prior to the Great War rendered valuable service to this Institution as a Member of the Honorary Medical Staff. The new X Ray Ward was opened on July 29th, 1925, by the Rt. Hon. Lord Somerleyton, G.C.V.O.

Also in 1925 a new Orthopaedic Department was equipped, and "The Ex-Mayors' of Halifax Fund" and accumulations amounting to £859 17s. 3d., were used for this purpose.

In 1926 the Samuel Watkinson Operation Theatre was built and equipped with the latest appliances, the heating and ventilation forming a special feature. A donation of £5,000 was given for

the Building and Equipment of this Theatre by Mr. Samuel Watkinson, Senior, of Shelf Hall, near Halifax (in memory of his father and mother, his first wife, his eldest son James and his daughter Annie, as an expression of gratitude for the good health with which he has been blessed and the desire to help others) and the Theatre was formally opened on October 20th, 1926, by Sir Berkeley Moynihan, K.C.M.G., C.B., President of the Royal College of Surgeons of England.

In 1927 the late Mr. Ernest Shaw Redman, of Well Royd, Halifax, gave £10,000, to the Infirmary for the purpose of building a Pathological Laboratory and two Open Air Wards, and stipulated that any balance should be placed to the Endowment Fund. Unfortunately Mr. Redman died before the completion of the buildings. The cost of the buildings including equipment, was £7,000, leaving £3,000 to place to the Endowment Fund. On the day of the opening it was announced that Mr. Redman's Executors had given a further sum of £1,000 to the Endowment Fund, making in all £4,000 for that Fund. The formal opening of these extensions was carried out on October 24th, 1928. The Pathological Laboratory was opened by Professor Stewart, of Leeds; the Open Air Ward attached to Crossley Ward was opened by Mrs. Charles Robertshaw, wife of the President, and the Open Air Ward attached to MrCrea Ward by Mrs. Frank Lee, wife of the Ex-President.

In the seven Ward Pavilions and three Open Air Wards now in use there is accommodation for 228 In-Patients.

The Medical Staff consists of four senior Honorary Surgeons, one Physician, two Honorary Ophthalmic Surgeons, one Honorary Radiologist, two Assistant Honorary Surgeons, one Pathologist, two Honorary Dentists, and a Resident Surgical Officer, and three House Surgeons.

The income is derived from investments, annual subscriptions, workpeople's contributions, congregational collections, and donations.

Placed in the centre of a large town and parish, the Institution ministers to the wants of a district containing a population of upwards of 200,000, many of whom are exposed to special risks, and liable to accidents.

Great interest is taken in the welfare of the Institution, as is evinced by the liberal support it receives from all sections of the community.

A List of the Presidents

OF THE

ROYAL HALIFAX INFIRMARY

From its Opening in 1808.

NAME.	FROM	TO
REV. HENRY WILLIAM COULTHURST, D.D.	1808	1817
REV. SAMUEL KNIGHT, A.M.	1818	1827
THE VEN. ARCHDEACON MUSGRAVE, D.D. ...	1828	1870
JOHN CROSSLEY	1871	1871
WILLIAM HENRY RAWSON	1872	1874
JOSHUA APLEYARD	1875	1877
HENRY HOLT HIGHLEY	1878	1880
EAGLAND BRAY... ..	1881	1883
JOHN WHITELEY WARD	1884	1886
JOHN EDWARDS HILL	1887	1889
JOHN WHITLEY... ..	1890	1892
THOMAS HENRY MORRIS	1893	1895
THE RIGHT HON. SIR SAVILE BRINTON CROSSLEY, BART.	1896	1898
THE VEN. ARCHDEACON BROOKE, M.A. ...	1899	1901
EDWARD HUNTRISS	1902	1904
JOHN E. SHAW	1905	1907
J. SELWYN RAWSON	1908	1910
REV. G. E. ASPINALL, MA.	1911	1913
JOHN F. HIRST	1914	1917
CHARLES W. CROSSLEY	1918	1920
W. A. SIMPSON-HINCHLIFFE	1921	1923
FRANK LEE	1924	1926
CHARLES ROBERTSHAW	1927	

A List of the Honorary Medical Officers

OF THE

ROYAL HALIFAX INFIRMARY

From its Opening in 1808.

NAME.	FROM	TO
ROBERT PALEY, M.D.	1808	1820
JOHN THOMSON, M.D.	1808	1817
JOSEPH SUNDERLAND	1808	1835
WILLIAM GARLICK	1808	1825
RICHARD MOULSON, M.D.	1818	1839
MASON STANHOPE KENNY, M.D.	1821	1851
ABRAM JUBB	1826	1846
JOHN LISTER	1836	1855
WILLIAM ALEXANDER, M.D.	1840	1888
LAWRENCE BRAMLEY	1847	1867
JAMES HOLROYD	1847	1855
WILLIAM PALEY, M.D.	1852	1860
T. H. CRESSWELL	1856	1866
W. H. PEACOCK	1856	1869
WILLIAM WIGHTMAN, M.D.	1867	1871
J. HODGSON WRIGHT	1867	1897
WILLIAM NOWELL	1868	1881
SOLOMON CHARLES SMITH, M.D.	1868	1892
ABRAHAM JUBB... ..	1870	1883
THOMAS BRITTON, M.D.	1875	1886
E. WEST-SYMES, M.D.	1882	1906
F. E. MACAULAY	1884	1890
R. G. ALEXANDER, M.D.	1886	1907
G. D. CROWTHER	1886	1890
PRIESTLEY LEECH, M.D.	1890	1919
ALFRED MANTLE, M.D.	1891	1908
J. CROSSLEY WRIGHT	1892	1926
W. LOCKWOOD, M.D.	1898	1904
SAMUEL LODGE, M.D.	1898	1924
T. H. HUNT, M.D.	1904	1918
F. WHITAKER... ..	1906	1916
P. K. STEELE	1907	1913
STANLEY COLYER, M.D.	1909	1909
W. B. WISHART	1909	...
J. F. HODGSON, M.D.	1913	.
N. V. MITTON	1919	...
McWILLIAMS HENRY	1919	...
P. LUND POLLARD	1919	...
R. W. GREATOREX	1924	...
ERIC GORDON BARKER... ..	1924	1925
W. OLIVER LODGE, M.D.	1924	...
HAROLD FRANKLYN	1925	...
T. LINDSAY CLARK, M.D.	1926	...
STUART BOLTON, M.D.... ..	1926	...

REPORT.

The Board of Management has pleasure in presenting to the Governors of the Royal Halifax Infirmary the Annual Report for the year ending 31st December, 1928.

The total number of persons who were treated during the year was 15,683, as against 14,795 in the previous year.

The number of in-patients in the Infirmary on January 1st, 1928, was 153, and the number of admissions during the year 3,878, making a total of 4,031 in-patients during the year, as against 3,765 in 1927, being an increase of 266.

The number of Maternity cases treated in the "Linford Moore Kitchenman Ward" was 371, and the number of children born was 344, as against 355 and 334 respectively in 1927, being an increase in the number treated of 16 and in the number of children born of 10. The number of attendances at the Ante-Natal Clinic was 1,886 as against 1,743 in 1927.

The number of beds available for patients during the year was 208 for 10 months and 228 for 2 months, and the daily average number of in-patients or beds occupied has been 184.5, as against 170.6 in 1927.

The average duration of treatment of in-patients during the year has been 17.4 days, as against 17.2 last year. The rate of mortality has been 4.3%, or deducting 45 patients who died within 24 hours of admission 3.2%, as against 4.6 and 3.6% respectively.

The average cost for the year of each in-patient treated and discharged was £6 3s. 6d., as against £6 7s. 1d. in 1927. The average cost per occupied bed per annum was £129 6s. 7d., as against £134 11s. 8d. in 1927.

The number of out-patients who were treated during the year is as follows:—

Out-patients on the books 31st December, 1927	...	1,495
Out-patients admitted with recommendations	...	2,472
Ophthalmic Out-patients admitted	...	2,405
In-patients made Out-patients	...	1,520
Casualty cases (including those made Out-patients)	...	3,760

Making a total of ... 11,652
as against 11,030 out-patients treated during the previous year.
The number of Dental cases included in the above is 140,

Orthopædic cases 976, and X-Ray and Sunlight cases 3,472. The number of pathological examinations since the appointment of the pathologist in July is 721.

The Board is pleased to report that the amount received from Workpeople has again provided a record, having exceeded the previous year's figure by £218. In view of the continued bad trade, the total £9,492 is very good indeed; but there are still some places where no collection is made. If these could be brought in, there is no doubt that the £10,000 figure would be reached. There is a falling off in Annual Subscriptions of £90. This is somewhat unsatisfactory and the Board is hopeful that new Subscribers will be found during the current year. There are many residents in the district whose names the Board would like to see included in the list of Annual Subscribers. The amount received from Grateful Patients shews an increase of £72. The payments for Coal, Gas, Water and Electricity shew a reduction of £594. This is partly due to lower prices of coal; but in view of the increased heating, hot water and electricity required owing to recent developments, the reduction is very remarkable and reflects great credit on the Mechanical Appliances Committee. The total ordinary income has increased by £345; but the ordinary expenditure has increased by £1,068. It has this year been possible to place only £200 to Renewals Account as against £600 in the previous year. As stated in the last Annual Report, it is desirable that £1,000 should be placed annually to Renewals Account in order to provide adequately for wear and tear of plant and other property of the Institution.

As is well known, numerous additions have been made to the Infirmary buildings during the past few years, notably the Linford Moore Kitchenman (Maternity) Ward, the Whitaker X-Ray Ward and Orthopædic Department, and the Samuel Watkinson Operating Theatre. During the year under review the generous benefaction of the late Mr. E. S. Redman has materialised in his wishes being carried out, and as a result the Pathological Laboratory and two open-air wards have been completed. The formal opening was carried out on 24th October, 1928, by Professor Stewart, of Leeds, in the presence of members of the late Mr. Redman's family and representatives of the public of Halifax. Provisional arrangements have been made whereby the Halifax Corporation is sending its pathological work to the new Laboratory instead of to Leeds as in the past, and a number of local Doctors are making use of the facilities offered. Dr. H. V. Phelon has been engaged as Pathologist, having been specially recommended for the post by Professor Stewart. As yet there is not enough work for a full time Pathologist, and Dr. Phelon only devotes part of his time to the work although

he attends every day. It is hoped, therefore, that the local practitioners will make more use of this department. It is unnecessary to enlarge on the very great benefits accruing to patients from the open-air wards, and it need only be mentioned that by the provision of Vita glass almost all of the violet rays of the sun are let into the wards.

The amount of the late Mr. Redman's gift was £10,000, and he directed that any sum not expended in the building and equipping of the Laboratory and open-air wards should be utilised in increasing the endowment fund. The cost of the buildings and full equipment was £7,000, and in addition his Executors have given a further generous donation of £1,000, with the result that a sum of £4,000 has been invested and added to the endowment fund.

It cannot be too strongly emphasized that while these improvements and additions have greatly increased the efficiency of the Institution, and made it second to none in the country, the cost of upkeep is correspondingly greater. The Board therefore makes a special appeal to those who do not already contribute to become regular subscribers. It feels that it is doing its part, to the best of its ability, by keeping the Institution thoroughly up-to-date, and it appeals to the Public to do their part by a still more generous response.

Apart from the result of the late Mr. E. S. Redman's generosity, the outstanding feature of the year under review, from the point of view of development, has been the erection of the new Nurses' Home. For some years the number of resident staff has increased regularly, but the accommodation has remained practically stationary. At the last Annual Meeting the President made an appeal for funds for a new Nurses' Home, and supplemented this with a subsequent appeal in the Press. The response was immediate and on a scale commensurate with the generous support always vouchsafed to the Institution by the public of Halifax. On closing the accounts for the year, the amount of subscriptions received towards the Nurses' Home Fund was £18,407 6s. 6d. The Board wishes to place on record its appreciation of the generous donations. It is estimated that the total cost of the new Nurses' Home including a connecting corridor to the main buildings, together with full equipment, will be approximately £20,000, and the Board appeals for the extra funds to be given so that the new Home can begin free from debt. The full list of donors to the new Home up to date, is set out later in this Report. When a definite decision was reached to proceed with the Home, it was decided to invite the Architects of Halifax and District to submit plans for competition, the adjudicators being the Building Committee. At the adjudication five plans were

submitted to the adjudicators. The plans were judged under numbers, the names of the authors not being known until after the judging. The unanimous decision was that Messrs. Walsh & Maddock were declared to be successful. Building operations were commenced in September 1928, and appreciation has been expressed on all sides at the speed with which the building is being erected. Appreciative references have also been made to the fact that the style of the new building will harmonise with that of the existing buildings. The main Hall of the new Home (to be called "The Robert Whitworth Hall") will supply a much needed addition; it will prove of great benefit to the Nurses and Staff by whom it will be used for lectures, meetings and recreative purposes. There will be 40 bedrooms, each with running hot and cold water laid on. It only remains to add that it is hoped to complete the Home not later than the early summer.

For a considerable time it has been felt that one of the most pressing needs in Halifax is the provision of accommodation for paying patients at the Infirmary. Between those who become patients in a private Nursing Home and the inmates of the Infirmary there is a large class of people who on the one hand cannot afford the facilities offered at the former, and on the other hand are not strictly eligible for treatment at the Infirmary as at present constituted. It may be of interest to know that in no less than 62 per cent. of voluntary hospitals in the country such accommodation is now provided, and at the time of writing this Report a sub-committee is in course of examining in detail the possibilities of such a scheme being adopted. No definite decision has, however, yet been reached, and all that can be stated at present is that the Board feels that some such provision is very desirable and hopes to be able to make a public announcement in the near future. Should such a scheme materialise, the Board does not intend to encroach on the present accommodation; a new ward will have to be built.

It may be mentioned that the wireless installed by the Halifax Hospitals' Installations Fund Committee in 1927, has given every satisfaction and is proving a great boon to the patients.

The Gardens Committee are pleased to report another successful year. All the ground belonging to the Infirmary is now under cultivation, and, it is interesting to note, all vegetable plants (with the exception of celery) and all the flowering plants in the gardens have been raised from seed on the premises. The crops from the bush fruit trees and vegetables grown during the year amount in value to a sum of about £70. The Committee wish to thank all donors of bulbs, plants, trees, and gardening accessories.

On the retirement of Mr. John Lord, Head Porter, after 36 years continuous service at the Infirmary, a presentation of a cheque for £100 was made to him, this amount having been subscribed by his numerous friends at the Infirmary, and his framed photograph was also handed to him. The ceremony was carried out by Lord Somerleyton in February 1928.

Dr. W. B. Wishart, M.B., Ch.B. (Edin.), whose period of office as Honorary Surgeon during the year had expired, was unanimously re-elected.

The Board regrets to have to record the death of Mr. A. R. Pollit, who rendered invaluable service to the Institution for many years as a member of the Board of Management, the House and other Committees. Reference must also be made to the death of Mr. Joseph Whitaker, J.P.; although Mr. Whitaker was never officially connected with the Institution, he will always be remembered for his generosity in providing the new X-Ray Ward and Orthopædic Department in 1925.

The Board is pleased to announce the receipt of the following generous bequests during the year: —

Executors of Mr. Isaac Dewhirst, late of Elland, £2,000.
 Executors of Col. T. H. Morris, late of Bolton Percy, £500.
 Executors of Mr. Alfred Kippax, late of Salterhebble, £450.
 Executors of Miss Edith Shaw, late of Lightcliffe, £450.
 Executors of Mrs. Emily Couldwell, late of Halifax, £341 9s. 7d.
 Executors of Mrs. Ellen Dewhirst, late of Elland, £250.
 Executors of Miss Anne Rayner, late of Brighouse, £150.
 Executors of Mr. Robert Maude, late of Halifax, £20.

The Board desires to thank Lady Fisher-Smith and Members of the Yorkshire Voluntary Hospitals' Egg Collection Committee for the organisation of the "Infirmary Egg Day," which resulted in upwards of 37,000 eggs being handed over to the Infirmary. This is a record collection.

The Board desires to thank Mr. J. Standeven for the gift of a Centrifuge for the Maternity Ward.

The Board also wishes to thank the Collectors in Workshops, the Alexandra Rose Day Committee and Helpers, the Demonstration Committee, Infirmary Ball Committee, Ladies' Needlework Guild, the Promoters of Concerts, Operas, Cricket and Football Matches, Whist Drives and Dances, Toc H. for collecting silver paper for the Infirmary, the Local Press, and all others who have by their efforts rendered assistance.

In conclusion, in view of the increased cost of up-keep referred to above, the Board confidently appeals to the Public of Halifax for increased support.

INCOME AND EXPENDITURE ACCOUNT.

For the year ending December 31st, 1928.

Dr.	RECEIPTS.	1928.		1927.		PAYMENTS.		1927.	
		£	s. d.	£	s. d.	£	s. d.	£	s. d.
To Donations and Bequests, of £10 and upwards ...	4,701 1 1					By Housekeeping — Provisions ...		5,886 13 0	5,525 12 6
Less Transferred to General Investment Account ...	4,179 19 7					Do. Washing and Cleaning Requisites ...		360 12 6	355 12 9
Donations and Bequests under £10 ...		521	1 6	913	10 0	Stimulants for Patients ...		93 1 8	69 8 11
“Wanderings Round the World” ...		136	8 3	167	2 5	Coals, Gas, Water, &c. ...		2,978 13 1	3,573 2 11
Donations from Grateful Patients Ordinary ...	1,943 0 6		10 0	9	19 7	Household Furnishings ...		840 17 5	669 10 8
Maternity ...	1,009 18 0					Repairs, Painting, Cleaning, &c. ...		1,818 16 3	1,692 13 0
Collecting Boxes, Clubs, Hotels, &c. ...		2,952	18 6	2,880	14 8	Salaries and Wages ...		9,643 4 9	9,010 2 6
Annual Subscriptions ...		346	14 4	352	5 4	Drugs and Surgical Requisites ...		3,268 12 2	2,961 2 4
Workpeople's Contributions ...		2,836	4 7	2,926	16 11	Miscellaneous Expenses ...		1,739 12 4	1,705 6 2
Congregational Collections ...		9,492	11 5	9,274	2 1	Total Ordinary Expenditure ...		26,630 3 2	25,562 11 9
Concerts, Entertainments, Whist Drives, &c. ...		548	18 1	518	17 7	Extraordinary Expenditure ...		44 18 6	330 17 9
Proceeds of Football Match ...		1,705	9 0	1,622	2 6	Total Expenditure ...		26,675 1 8	25,893 9 6
Interest, Dividends and Rents ...		147	9 4	375	14 3	Transfer to Renewal A/c. ...		200 0 0	600 0 0
Do. “Kitchenman Trustees” ...		5,663	15 8	5,311	4 4	Balance (per Summary) ...		52 0 6	43 13 11
Sundry Receipts ...		338	4 3	367	6 10				
Total Ordinary Income ...		2,191	18 9	1,817	6 11				
Mr. Geo. Normanton (Dental Chair) ...		26,882	3 8	26,537	3 5				
Mr. J. Standeven (Centrifuge) ...		34	0 0						
		10	18 6						
Total Income ...		£26,927	2 2	£26,537	3 5			£26,927	2 2
									£26,537 3 5

(For particulars see pages 25 to 30; 48 to 106.)

RENEWAL ACCOUNT.

Dr. Cr.

Dr.		Cr.	
1928—Dec. 31st.		1928—Dec. 31st.	
To Balance from last year's Report	£ 600 0 0	By Nickel Pan	£ 98 10 0
„ Transfer from Income and Expenditure A/c.	200 0 0	„ Pumps and Motor	131 13 0
„ Sale of Old Metal	10 7 6	„ Balance (per Summary)	594 7 1
„ Bank Interest	14 2 7		
	£824 10 1		£824 10 1

DR. HUNT'S FUND FOR NURSES.

Dr. Cr.

Dr.		Cr.	
1928—Dec. 31st.		1928—Dec. 31st.	
To Balance from last year's Report	£ 237 5 3	By Balance (per Summary)	£ 243 4 9
„ Bank Interest	5 19 6		
	£243 4 9		£243 4 9

CONVALESCENT FUND INVESTMENT ACCOUNT.

Dr. Cr.

Dr.		Cr.	
1928—Dec. 31st.		1928—Dec. 31st.	
To Balance from last year's Report	£ 1,720 0 0	By Halifax Corporation 6% Bonds	£ 300 0 0
		„ Halifax Corporation 6% Bonds	1,420 0 0
	£1,720 0 0		£1,720 0 0

CONVALESCENT FUND INCOME ACCOUNT.

Dr. Cr.

Dr.		Cr.	
1928—Dec. 31st.		1928—Dec. 31st.	
To Balance from last year's Report	£ 873 9 10	By Cost of 25 Patients to Convalescent Homes	£ 161 14 4
„ Interest from Investments	82 11 2	„ Royal Bath Hospital, Harrogate (Subs.)	2 2 0
„ Bank Interest	20 17 8	„ Balance—(per Summary)	829 0 4
„ Patients' Contributions	15 18 0		
	£992 16 8		£992 16 8

Dr.

GENERAL

Receipts.

1928—Dec. 31st.					£	s.	d.
To Balance from last year's Report...	124396	18	2
„ Transfer from Income and Expenditure Account	4179	19	7
„ „ „ Ernest Shaw Redman Account	4000	0	0

Carried Forward ... £132576 17 9

INVESTMENT ACCOUNT.

Cr.

		Investments.	Cost.		
			£	s.	d.
1928—Dec. 31st.					
By	£1002 10s. 1d. 2½% Consols (Nutter's Legacy)	}	1100 5 0
"	£100 2½% Consols (J.E.)				
"	INDIA 3½% STOCK :—				
	£735 6s. (Endowment of a Child's Cot by Lady M. C. Edwards)		750	0	0
	£737 2s. (Endowment of a Child's Cot by Mr. and Mrs. Hinchliffe-Hinchliffe)		750	0	0
	£849 5s. 2d. (Endowment of a Child's Cot by Mrs. Harriet S. Rawson, Mr. F. Gerald S. Rawson, and Mr. J. Selwyn Rawson)		1000	0	0
	£1030 19s 4d. (Endowment of a Child's Cot by Miss Huntriss)		1000	0	0
"	3½% CONVERSION STOCK :—				
	£2573 0s. 10d. (Mr. John Whitley's Fund)		1900	0	0
	£1375 16s. 3d. (Endowment of a Bed by Mr. Frank Patchett's Legacy)...		1000	0	0
	£411 6s. 9d.		300	0	0
	£1371 2s. 9d. (Endowment of a Bed by Mr. & Mrs. R. D. Ward)		1000	0	0
	£1371 2s. 9d. (Endowment of a Bed by Mr. and Mrs. J. Robertshaw)		1000	0	0
	£2056 13s 10d.		1500	0	0
	£2677 11s. 6d.		2000	0	0
	£6440 17s. 0d.		5000	0	0
	£1685 17s. 11d.		1250	0	0
"	£3216 7s. 0d. 4½% Conversion Stock, 1940/44		3090	0	0
"	£23,075 14s. 10d. Local Loans 3% Stock		14,591	10	10
"	£857 18s. 10d. Local Loans 3% Stock		572	4	11
"	£790 0s. 4d. Local Loans Registered 3% Stock, (part endowment of Bed by Exors. of Mrs. H. L. Wood)		500	0	0
"	4% FUNDING STOCK 1960/90 :—				
	£1190 (Endowment of an Adult Bed by Mr. Alfred Wallis)		1000	0	0
	£1205 9s. 6d. (Endowment of a Child's Cot by Mrs. L. J. Crossley)		1000	0	0
	£1281 1s. (Endowment of a Child's Cot by Mrs. Donald Sagar and Children)		1000	0	0
	£1352 14s. 9d. (Endowment of a Bed by Mr. G. Normanton)		1000	0	0
	£6251 8s. 8d. (Endowment of "The Ann Holt Ward")		5000	0	0
"	4% CONSOLIDATED STOCK ;—				
	£5763 5s. 0d. (Mrs. Agnes Marke Wood's Legacy)		5000	0	0
	£1152 15s. 0d. (Mr. Joseph Shoesmith's Legacy)		1000	0	0
	£1156 15s. 9d.		1000	0	0
	£3509 18s. 5d.		3100	0	0
	£4519 8s. 8d. (Mr. Ernest Shaw Redman's Endowment)		4000	0	0
	£1215 19s. 3d.		1072	9	7
"	£5167 17s. 6d. Queensland Government 3½% 1945 Stock (Misses Porter Donation)		5000	0	0
"	£1717 2s. 2d. Queensland Government 5% Stock 1940/60		1691	10	0
"	£1000 South Australian Government 3½% Inscribed Stock, 1939...		1000	0	0
"	£2000 New South Wales 4% Inscribed Stock 1942/62		2025	4	0
"	£250 Dominion of Canada 3½% Stock 1930/50		153	15	0
"	£1187 13s. 7d. London County Consolidated 5% Stock 1940/60 (Mr. J. T. Sutcliffe's Legacy)		1000	0	0
"	£427 18s. 1d. London County Consolidated 3½% Stock (Sale of High Royd Cottages)		260	0	0
"	£1000 Tyne Improvement Commissioners 5% Mortgage Loan (Rev. H. McCrea's Legacy)		1000	0	0
"	£8500 Bradford Corporation 3½% Debenture Stock		8500	0	0
Carried Forward			£83,106	19	4

Dr.

THE GENERAL

Receipts.

1928—Dec. 31st.

To Balance—Brought Forward

£	s.	d.
132576	17	9

NOTE.—The market value as at December 31st, 1928, of the Investments in this account as valued by the Honorary Treasurer was £118,146.

The following Properties, &c. are also held in trust for the Institution:—

The Buildings and Land forming the present
Infirmiry premises.

A Field at Wainstalls.

10/- Shares of the British Cotton Growing Association, reduced from £1 shares to 10/- shares in 1928 by repayment of 10/- per share, presented to the Institution as follows:

Workpeople of the Colden Manufacturing Co., Limited, Hebden Bridge ... 8 Shares

Workpeople of J. M. Bowman	...	6 Shares
----------------------------	-----	----------

Workpeople of The Stones Mill Co., Ltd.

4 Shares

Workpeople of S. Whitley & Co., Ltd. 15 Shares

£132576 17 9

INVESTMENT ACCOUNT—Continued.

Cr.

Investments.				£	s.	d.
1928—Dec. 31st	Brought Forward	...		83106	19	4
By HALIFAX CORPORATION:—						
£1000 6% Bonds (Endowment of a Child's Cot by Mr. and Mrs. Alfred Wallis)	1000	0	0
£1000 6% Bonds (Messrs. Foster's Donation, 1894)	1000	0	0
£1000 6% Bonds (Endowment of a Bed by Mr. & Mrs. Robert Whitworth)	1000	0	0
£500 6% Bonds (Miss Moss' Donation, 1889)	500	0	0
£400 6% Bonds	400	0	0
£2000 6% Bonds (Mr. Dawson's Donation)	2000	0	0
£2000 6% Bonds (Ellis's Trust)	2000	0	0
£1000 6% Bonds (Mr. Wm. Gaukroger's Legacy)	1000	0	0
£2000 6% Bonds	2000	0	0
£74 2s. 1d. New Market Stock 10½%	74	2	1
.. £3420 11s. 9d. Birmingham Corp'n. 3% Stock (Highroyd Trust)	3365	0	0
.. £375 The Queensland National Bank Ltd. Int. Inscribed Deposit Stock 3½%	375	0	0
.. £720 Southern Railway 5% Pref. Stock (Mr. T. H. Rushforth's Donation)	999	4	0
.. £923 Great Western Railway 4% Debenture Stock (Endowment of a Bed by Mr. E. J. Oates' Legacy)	1000	0	0
.. LONDON MIDLAND & SCOTTISH RAILWAY:—						
£2000 4% Preference Stock	2296	15	0
£826 4% Preference Stock (Endowment of a Child's Cot by Exors. of the late Mrs. Sarah Sharp, Hebden Bridge)	1000	0	0
£2022 4% Preference Stock	2220	0	6
£818 4% Preference Stock (Mr. Edward Crossley's Legacy)	999	9	5
£826 4% Preference Stock (Mr. A. Scott's Legacy)	1000	0	0
£1651 4% Preference Stock (Miss Porter's Legacy)	2000	0	0
£332 4% Preference Stock (The Hebden Trust)	403	6	6
£120 4% Preference Stock	70	13	6
£100 4% Preference Stock	84	0	0
£889 4% Debenture Stock (Endowment of a Bed by Mrs. Walter Freeman's Legacy)	1000	0	0
£4519 4% Debenture Stock (King Edward VII Memorial Committee Donation)	5060	0	0
£936 4% Deb. Stock (Mr. H. Murgatroyd Thomas' Don.)	1000	0	0
£2000 4% Guaranteed Stock	2266	8	6
£4415 4% Guaranteed Stock (Mrs. Marke Wood's Donation)	5000	0	0
.. LONDON & NORTH EASTERN RAILWAY:—						
£1194 3% Debenture Stock (Endowment of a Child's Cot by Misses Porter)	1000	0	0
£1025 3% Debenture Stock (Endowment of a Child's Cot by Mr. John E. Greenwood)	1000	0	0
£1223 3% Debenture Stock (Endowment of a Child's Cot by Mr. A. G. Eastwood's Legacy)	1000	0	0
£1266 3% Debenture Stock (Miss Betsy Crossley's Legacy)	1000	0	0
£750 4% 1st Guaranteed Stock	592	12	5
£2000 4% 1st Guaranteed Stock	2389	16	0
£1021 4% 1st Guaranteed Stock (Endowment of a Child's Cot by Mr. and Mrs. R. D. Ward)	1000	0	0
.. House No. 42, Glen Terrace...	366	0	6
.. Balance in Bank (uninvested)	7	10	0
				£132,576	17	9

Dr.

MEMORIAL ACCOUNT.

Cr.

1928.—Dec. 31st.		1928.—Dec. 31st.	
To	£ s. d.	By	£ s. d.
Balance from last year's Report	138 4 9	Balance (per Summary)	141 14 1
„ Bank Interest	3 9 4		
	<u>£141 14 1</u>		<u>£141 14 1</u>

Dr.

NURSES' HOME ACCOUNT.

Cr.

1928.—Dec. 31st.		1928.—Dec. 31st.	
To	£ s. d.	By	£ s. d.
Donations to Date—		Payments on Account to Date	5,733 1 0
Mrs. Robert Whitworth, for the Robert Whitworth Lecture Hall	3,120 0 0	„ Balance (per Summary)	12,757 12 6
Other Donations as per List	15,287 6 6		
„ Bank Interest	83 7 0		
	<u>£18,490 13 6</u>		<u>£18,490 13 6</u>

Dr.

SUMMARY OF BALANCES.

Cr.

1928.—Dec. 31st.		1928.—Dec. 31st.	
To	£ s. d.	By	£ s. d.
Balance on Convalescent Fund Income Account	829 0 4	Balance in Bank (General Account)	5,239 14 8
„ Balance on Renewal Account	594 7 1	„ Do. (Convalescent Income A/c.)	829 0 4
„ Balance on Memorial Account	141 14 1	„ Do. (Renewal Account)	594 7 1
„ Balance on Dr. Hunt's Fund Account	243 4 9	„ Do. (Memorial Account)	141 14 1
„ Balance on General Investment Account	7 10 0	„ Do. (Dr. Hunt's Fund Account)	243 4 9
„ Balance on Nurses' Home Account	12,757 12 6	„ Do. (Nurses' Home Account)	12,757 12 6
„ Bal. on Gen. A/c. as at Dec. 31 1927	5,530 4 2	„ „ „	350 0 0
„ Add Excess of Income over Expenditure, 1928	52 0 6		
	<u>£20,155 13 5</u>		<u>£20,155 13 5</u>

Dr.

THE ERNEST SHAW REDMAN ACCOUNT.

Cr.

1928—Dec. 31st.		1928—Dec. 31st.		£	s.	d.
To Mr. Ernest Shaw Redman's Gift	...	By Cost of Two Redman Open Air Wards	...	4,062	10	9
" Exors. of Mr. Ernest Shaw Redman	...	" Cost of Redman Pathological Laboratory	...	2,954	11	2
" Balance	...	" Transfer to General Investment Account	...	4,000	0	0
				£11,017 1 11		
				£11,017 1 11		

We beg to report that we have Audited the Accounts of the Royal Halifax Infirmary for the year ended 31st December, 1928, of which the foregoing Statements are Summaries. We certify that we have found the same to be correctly stated and sufficiently vouched. We have also examined the Securities and found them in order. The Title Deeds for the Land and Buildings have been produced to us.

30th January, 1929.

A. D. BROOKE, F.C.A. } Honorary
E. R. C. KERR, A.C.A. } Auditors.

RESOLUTIONS

PASSED AT THE

Annual General Meeting of Governors,

Held on Tuesday, 31st January, 1929,

CHARLES ROBERTSHAW, Esq., J.P., President,

IN THE CHAIR.

- 1.—“That the Annual Report and Treasurer's Statement be and they are hereby adopted.”
- 2.—“That Frank G. Learoyd, Esq., A.C.A., be elected an Honorary Auditor of the Institution for the ensuing three years.”
- 3.—“That Messrs. W. S. Tetley, G. Wainwright, R. B. Whitworth, A. D. Brooke, Vernon Eastwood, T. H. Bedworth, F. A. Taylor and T. H. Bates be elected Members of the Board of Management for the ensuing three years.”
- 4.—“That the grateful thanks of this Meeting be given to the Honorary Medical Staff for their very valuable and voluntary services to the Institution.”
- 5.—“That the best thanks of the Meeting be given to the President, Vice-Presidents, Honorary Treasurer, Honorary Secretaries, and Honorary Auditors for their valuable services during the past year.”
- 6.—“That the best thanks of the Meeting be given to the Collectors in the various Workshops, Mills, and other places where collections are made, and to all who have rendered assistance to the Institution.”

Butchers' Meat, 25,970 lbs.	...	1,127	9	7
Ham and Bacon, 5,634 lbs.	...	341	13	8
Fish and Poultry	...	541	3	2
Vegetables and Fruit	...	562	4	3
Milk, 14,929 gallons	...	1,322	3	0
Eggs, 4,032	...	39	17	10
Butter 6,252 lbs.	...	530	16	9
Margarine 730 lbs.	...	29	12	9
Bread, 41,882 lbs.	...	374	17	7
Flour, 6,020 lbs...	...	44	0	0
Cocoa, 440 lbs....	...	22	0	0
Tea, 1,892 lbs.	...	225	15	4
Sugar, 14,168 lbs.	...	183	2	2
Coffee, 474 lbs....	...	40	9	9
Rice, 2,124 lbs.	...	23	2	3
Aerated Waters	...	17	19	3
Sundry Groceries	...	460	5	8
			5.886	13 0

Soap	164	1	5
Soda and Soda Ash,	43	16	0
Ammonia	1	13	0
Starch and Blue	18	19	9
Turpentine, Floor Polish, Dis-							
infectants, &c.	132	2	4
					—	—	
							360 12 6

Bottled Ale and Porter	...	51	9	10
Spirits	23	1	6
Wine	18	10	4
		<hr/>	93	1 8

Coals, Gas, Water, &c.:

	£	s.	d.	£	s.	d.
House Coal, 206 tons 16 cwt.	335	4	3			
Engine Coal, Leading, &c., 1,912 tons 3 cwt. ...	1,751	7	8			
Gas, 709,000 cubic feet ...	125	16	2			
Water, 8,484,000 galls. ...	381	18	11			
Electric Power, 2,952 units ...	19	2	8			
Electrical Requisites, Engine Oil, &c. ...	365	3	5			
	<hr/>			2,978	13	1

Household Furnishings:

Drapery ...	730	14	8			
Earthenware and Glass ...	81	6	0			
Brushes, Baskets, &c. ...	28	16	9			
	<hr/>			840	17	5

Repairs:

Repairs and Renewals of Fur- niture ...	1,055	14	3			
Cleaning, Painting, &c. ..	763	2	0			
	<hr/>			1,818	16	3

Salaries and Wages:

House Surgeons, Pathologist, Dispensers, Secretary and Clerk ...	2,139	9	8			
Matron, Assistant Matron, Nurses, and Servants ...	5,127	19	8			
Engineers, Stokers, Porters, Plumbers, Groundsmen and Labourers ...	2,375	15	5			
	<hr/>			9,643	4	9

Drugs and Surgical Requisites:

Drugs ...	608	1	8			
Ice ...	4	7	6			
Methylated Spirit ...	35	19	0			
Calico, Flannel, Bandages, &c.	149	9	5			
Wadding ...	33	15	0			
Gauze ...	178	14	9			
Pink Jaconet ...	26	0	9			
Absorbent Wool ...	132	3	4			
Cellulose Wadding ...	9	16	0			
Lint ...	170	4	4			
Plaster ...	35	6	5			
Seltzogene Charges ...	5	4	0			
Rubber Gloves, &c. ...	81	6	0			
Serum ...	14	14	5			

Drugs, &c.—continued.

	£	s.	d.	£	s.	d.
Anæsthetics	199	12	10			
Oxygen and Oxide Gas ...	49	2	0			
X Ray Appliances, &c. ...	585	2	0			
Medicine Bottles & Glassware	53	5	0			
Surgical Appliances,	62	17	6			
Surgical Instruments... ..	603	6	6			
Sundries	230	3	9			
	<hr/>			3,268	12	2

Miscellaneous:

Printing and Stationery ...	340	12	11			
Advertising	166	2	9			
Cheque Books, Postage, Carriage, &c.	72	0	8			
Nurses' and Servants' Uniforms	178	19	9			
Porters' Livery... ..	37	13	6			
Haircutting and Shaving ...	52	0	0			
Insurance—Accident, Fire and Boiler	115	7	2			
Rent, Rates, Taxes, &c. ...	157	3	5			
Hire of Room for Meetings ...	2	10	0			
Telephone Rent	68	18	7			
National Health and Unemploy- ment Insurance	409	7	9			
Nurses' Examination and Training Expenses... ..	23	12	6			
Nurses' Picnic	61	9	9			
Candidates' Expenses	20	2	5			
Garden	18	13	4			
Incidental Expenses	14	17	10			
	<hr/>			1,739	12	4

TOTAL ORDINARY EXPENDITURE ... £26,630 3 2

Extra-Ordinary Expenditure:

Dental Chair	34	0	0			
Centrifuge	10	18	6			
	<hr/>			£44	18	6

SUMMARY OF IN-PATIENTS.

Remaining in the House, December 31st, 1927	153
Admitted during 1928	3,878
	————— 4,031
Cured and made Out-Patients	2,971
Relieved	478
Incurable	188
Discharged at Patients' request	28
Sent to Workhouse and Fever Hospital	28
Irregularity	0
Sent to Convalescent Hospitals	3
Dead	169
Remaining in the House, Dec. 31st, 1928	166
	————— 4,031

Table Showing the Number and Cost of Patients, &c.

1928.			
Total Ordinary Expenditure, including Repairs			
to Buildings and Furniture	£26,630	3	2
„ Extraordinary Expenditure	£44	18	6
Expenditure—In-Patients' Department	£23,861	8	7
„ „ Out-Patients' „	£2,622	8	2
„ Number of In-Patients treated to a conclusion		3,865	
„ Number of Beds available during the year ^(10 months)		208	
„ Do. do. do. ^(2 months)		228	
Average No. of In-Patients, or beds occupied...		184	5
„ Number of days' stay of each In-Patient		17	4
„ Cost of each In-Patient treated to			
a conclusion	£6	3	6
„ Cost per occupied bed per annum ..	£129	6	7
„ Cost of Food per occupied bed per			
annum (including Food for Patient			
and Staff)	£31	6	11
„ Cost of Stimulants per occupied bed			
per annum		10	1d.
„ Cost of Drugs, Dressings and Surgical			
Instruments per occupied bed per			
annum	£12	6	0
„ Daily Number of Household		108	
Total Days' Maintenance—Patients and House-			
hold		106,835	
Average Cost of Food per head per week for			
the entire Household and Patients ...		7	9d.
Total Number of Out-Patients, including those			
on the Books December 31st, 1927 ...		11,652	
Total Number of Casualties treated		3,760	
Average Cost of each Out-Patient		4	6d.
Total Number of Patients sent to Convalescent			
Homes		25	
Total Number of Dental Cases		140	

Appropriation of Expenditure to In-Patients and Out-Patients.

	TOTALS	Proportion to In-Patients	Cost of In-Patients	Proportion to Out-Patients	Cost of Out-Patients	Notes
Housekeeping—						
Provisions	£ s. d. 5,886 13 0	Estimated	£ s. d. 5,782 13 0	Estimated	£ s. d. 104 0 0	{ Board of the 3rd House-Surgeon, Casualty Sister and Nurse, is charged to Out-Patients.
Washing and Cleaning Requisites	360 12 6	„	330 12 6	„	30 0 0	
Stimulants	93 1 8	All	93 1 8	None	...	
Coals, Gas, &c.	2,978 13 1	Estimated	2,778 13 1	Estimated	200 0 0	{ Dispensers are charged $\frac{3}{4}$ to In-Patients and $\frac{1}{4}$ to Out-Patients. Secretary is charged $\frac{3}{4}$ to In-Patients and $\frac{1}{4}$ to Out-Patients. 3rd House-Surgeon, 3rd Porter, Casualty Sister & Nurse and Masseuses are charged to Out-Patients.
Household Furnishings, &c.	840 17 5	„	830 17 5	„	10 0 0	
Repairs	1,818 16 3	„	1,708 16 3	„	110 0 0	
Salaries and Wages	9,643 4 9	„	8,468 4 9	„	1,175 0 0	
Drugs and Surgical Requisites	3,268 12 2	„	2,365 4 0	„	903 8 2	
Miscellaneous Expenses ... 1,739 12 4						
Less Rates, &c. ... 146 6 5						
	1,593 5 11	„	1,503 5 11	„	90 0 0	
	£26,483 16 9		£23,861 8 7		£2,622 8 2	

ANALYSIS OF PATHOLOGICAL EXAMINATIONS, 1928.

Ammonia Coefficient	99
Blood Coagulation Time	3
Blood Count	59
Blood Culture	4
Blood Sugar %	78
Blood Urea	24
Cerebro-Spinal Fluid	7
Diastase Test	6
Eye Swabs for Culture	26
Faeces (Bacteriology)	14
Faeces (Fat Content)	2
Faeces (Occult Blood)	5
Fluid from Knee	1
Fractional Test Meal	6
Fragility of Red Cells	1
Glucose Tolerance Test	3
Gonococci (Smears and Cultures)	56
Hairs, Ringworm	1
Histology	74
Human Milk (Fat Estimation)	9
Laevulose Tolerance Tests	3
Pleural Fluids	8
Pus (Culture, etc.)	41
Sputum T.B.	52
Throat Swabs	11
Urea Concentration Test	10
Urine (General and Bacteriology)	89
Urine (Lead)	4
Vaccines	19
Van den Bergh	6
Von Pirquet	1
Widal	5

SUMMARY OF OPERATIONS.

Head and Neck	100
Thorax and Breast	46
Abdomen	396
Gynaecological	220
Genito Urinary System	50
Hernia	126
Extremities	84
Ear, Nose and Throat	850
Eyes	113
Dental	40
Various	304
						<hr/>
						2329



A KITCHENMAN WARD (4 BEDS).

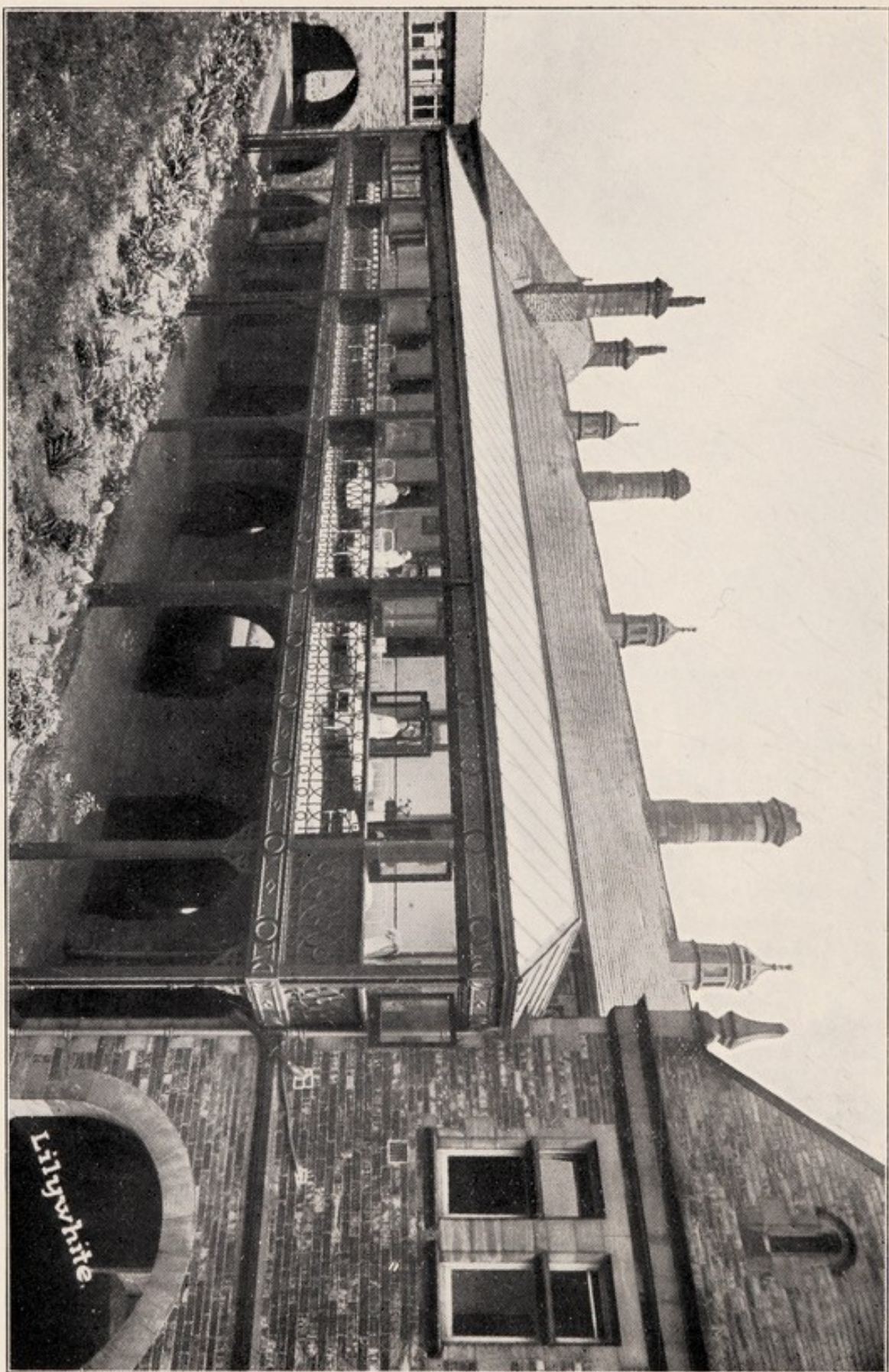

THE "ANN HOLT" OPEN-AIR WARD.

OPERATIONS PERFORMED.

Disease or Injury	Name of Operation	Cured	Improved	I.S.Q.	Died	Total
Operations on Head and Neck—						
Intracranial Haemorrhage ...	Decompression ...	1	—	—	2	3
Depressed Fracture ...	Decompression ...	4	1	—	1	6
Extradural Abscess ...	Craniotomy and Drainage ...	—	—	—	1	1
Fracture and Cerebral Abscess ...	Drainage ...	1	—	—	2	3
Tuberculous Adenitis ...	Excision of Glands ...	13	1	—	—	14
Branchial Cyst ...	Excision ...	3	—	—	—	3
Sarcoma of Maxilla...	Excision of Maxilla ...	1	—	—	—	1
Sarcoma of Mandible ...	Partial Excision of Mandible ...	—	1	—	—	1
Torticollis ...	Division of Sterno Mastoid ...	4	1	—	—	5
Submaxillary Calculus ...	Removal ...	1	—	—	—	1
Epithelioma of Tongue & Lip ...	Diathermy and/or Excision ...	1	3	—	—	4
Adenoma of Thyroid ...	Partial Thyroidectomy ...	10	—	—	—	10
Exophthalmic Goitre...	Hemithyroidectomy ...	3	—	—	—	3
Injuries to Scalp and Face ...	Toilet and Suture ...	14	—	—	—	14
Abscesses of Face and Neck...	Incision and Drainage...	19	1	—	—	20
Rodent Ulcers of Face ...	Excision or Diathermy ...	3	—	—	—	3
Meningocœle ...	Cisternal Puncture ...	—	—	1	—	1
Cerebral Tumour ...	Subtemporal Decompression ...	—	—	—	1	1
Hare Lip ...	Plastic ...	1	—	—	1	2
Carcinoma of Larynx ...	Laryngoscopy ...	—	—	1	—	1
Naevus of Face ...	Excision ...	1	—	—	—	1
Parotid Tumour ...	Removal ...	1	—	—	—	1
Fibro Myoma of Palate ...	Excision ...	1	—	—	—	1

Operations Performed—Continued.

Disease or Injury	Name of Operation	Cured	Improved	I.S.Q.	Died	Total
Operations on Thorax, Breast—						
Carcinoma of Breast ...	Halstead's Operation ...	5	8	—	1	14
Chronic Mastitis ...	Amputation ...	14	—	—	—	14
Fibro Adenoma ...	Amputation ...	4	—	—	—	4
Empyema Thoracis ...	Resection ...	8	3	—	2	13
Osteomyelitis of Thoracic Vertebra ...	Laminectomy ...	—	—	—	1	1
Operations on Abdomen, Stomach and Duodenum—						
Duodenal Ulcer ...	Gastro-jejunostomy ...	20	3	—	3	26
Gastric Ulcer ...	Gastro-jejunostomy ...	4	4	—	—	8
Duodenal Ulcer (Perforated) ...	Sutured ...	12	—	—	1	13
Duodenal Ulcer (Perforated) ...	Sutured and Gastro-jejunostomy ...	2	—	—	—	2
Gastric Ulcer (Perforated) ...	Sutured ...	—	—	—	3	3
Carcinoma of Stomach ...	Laparotomy ...	—	—	1	—	1
Carcinoma of Oesophagus ...	Gastrostomy ...	—	—	2	1	3
Carcinoma of Stomach ...	Gastro-jejunostomy ...	—	1	—	—	1
Chronic Typhilitis ...	Removal of Caecum ...	—	—	—	1	1
Pyloric Stenosis ...	Gastro-jejunostomy ...	1	—	—	—	1
Liver, Pancreas, Biliary Passages, etc.—						
Cholelithiasis ...	Cholecystostomy ...	18	—	—	—	18
Cholelithiasis ...	Cholecystectomy ...	5	—	—	1	6
Cholecystitis ...	Cholecystostomy ...	7	—	—	1	8

Operations Performed—Continued.

Disease or Injury	Name of Operation	Cured	Improved	I.S.O.	Died	Total
Cholecystitis ...	Cholecystectomy ...	2	—	—	—	2
Acute Pancreatitis ...	Drainage ...	2	—	—	—	2
Chronic Pancreatitis ...	Cholecystostomy ...	1	—	—	2	3
Tumour of Pancreas...	Laparotomy ...	—	—	1	—	1
Carcinoma Pancreas...	Laparotomy ...	—	—	2	—	2
Malignant Liver ...	Laparotomy ...	—	—	1	—	1
Intestine and Appendix—						
Acute Appendicitis ...	Appendicectomy ...	81	—	—	2	83
Acute Appendicitis and Peritonitis ...	Appendicectomy and Drainage...	39	1	—	4	44
Appendix Abscess ...	Incision and Drainage...	10	4	—	2	16
Chronic Appendicitis ...	Appendicectomy ...	85	—	—	—	85
Carcinoma of Colon...	Colostomy ...	—	3	6	5	14
Carcinoma of Colon...	Partial Colectomy ...	—	—	—	2	2
Internal Strangulation ...	Reduction ...	2	—	—	4	6
Meckel's Diverticulitis	3	—	—	—	3
Vaginal Operations—						
Procidentia ...	Anterior and Posterior Colporrhaphy ...	24	—	1	1	26
Torn Pelvic Floor ...	Repair ...	8	—	—	—	8
Hypertrophied Cervix ...	Trachelorrhaphy ...	3	—	—	—	3
Cervical Catarrh ...	Diathermy ...	1	1	—	—	2
Carcinoma of Cervix ...	Amputation ...	—	1	1	—	2
Cervical Polypi ...	Removed ...	7	2	—	—	9

Operations Performed—Continued.

Disease or Injury	Name of Operation	Cured	Improved	I.S.Q.	Died	Total
Dysmenorrhoea ...	D. and C. ...	2	4	—	—	6
Urethral Caruncle ...	Diathermy ...	6	4	—	—	10
Bartholinian Cyst ...	Excision ...	2	1	—	—	3
Epithelioma of Vulva ...	Excision ...	3	—	—	—	3
Operative Midwifery—						
Contracted Pelvis ...	Caesarian ...	6	—	—	1	7
Retained Products	—	—	—	1	1
Hydatid Mole	1	—	—	—	1
Pre-eclampsia ...	Caesarian ...	1	—	—	—	1
Diabetic Pregnancy ...	Caesarian ...	1	—	—	—	1
Various—						
Abdominal Injuries ...	Exploratory Coeliotomy ...	1	—	—	1	2
Lipoma of Omentum...	Excision ...	1	—	—	—	1
Tuberculous Ascites ...	Exploratory Coeliotomy ...	—	3	—	—	3
Peritonitis ...	Drainage ...	2	4	—	1	7
Adhesions ...	Separation ...	—	1	—	1	2
Atresia of Intestines ...	Exploratory Coeliotomy ...	—	—	—	1	1
Uterus and Appendages—						
Ovarian Cyst ...	Ovariectomy ...	18	2	1	—	21
Twisted Ovarian Cyst ...	Ovariectomy ...	2	—	—	—	2
Broad Ligament Cyst ...	Excision ...	7	—	1	—	8
Pyosalpinx ...	Salpingo-oophorectomy ...	8	—	—	—	8
Pyosalpinx ...	Drainage ...	2	1	—	—	3
Malignant Ovarian Cyst ...	Oophorectomy ...	1	1	2	—	4

Operations Performed—Continued.

Disease or Injury	Name of Operation	Cured	Improved	I.S.Q.	Died	Total
Ectopic Gestation ...	Salpingectomy ...	6	—	—	—	6
Uterine Fibromyomata ...	Subtotal Hysterectomy ...	21	—	—	1	22
Uterine Fibromyomata ...	Total Hysterectomy ...	3	—	—	—	3
Uterine Fibromyomata ...	Myomectomy ...	3	—	—	1	4
Retroversion of Uterus ...	Hysteropexy ...	9	—	—	—	9
Uterine Polypus ...	Removal ...	1	—	—	—	1
Endometritis ...	Dilatation and Curettage ...	26	9	2	—	37
Fibrosis Uteri ...	Subtotal Hysterectomy ...	5	3	1	—	9
Urinary Tract—						
Pyelitis ...	Lavage of Pelvis ...	—	—	—	1	1
T.B. Kidney ...	Nephrectomy ...	—	1	—	2	3
Renal Calculus ...	Pyelonephrotomy ...	1	1	—	—	2
Urethral Calculus	1	1	—	—	2
Movable Kidney ...	Nephropexy ...	1	—	—	—	1
Enlarged Prostate ...	Prostatectomy ...	3	—	—	1	4
Enlarged Prostate ...	Suprapubic Cystostomy ...	—	1	1	1	3
Vesical Calculus ...	Suprapubic Lithotomy ...	1	—	—	—	1
Urethral Stricture ...	Dilatation of Stricture... ..	4	1	—	—	5
Urethral Stricture ...	External Urethrotomy ...	2	1	—	—	3
Periurethral Abscess	Incision with Drainage	1	1	—	—	2
Extravasation of Urine	Incision with Drainage	—	1	—	—	1
Congenital Hydronephrosis	Nephrectomy ...	—	—	—	1	1
Perinephric Abscess...	Incision and Drainage...	1	—	—	—	1
Rupture of Urethra...	Repair ...	—	1	—	—	1
Papilloma of Bladder	Excision ...	1	2	1	—	4

Operations Performed—Continued.

Disease or Injury	Name of Operation	Cured	Improved	I.S.Q.	Died	Total
Carcinoma of Bladder	Cystoscopy ...	—	—	1	—	4
Carcinoma of Prostate	Partial Cystectomy ...	—	1	—	—	1
Scrotum and Penis—						
Hydrocele ...	Excision of Sac ...	6	—	—	—	6
Varicocele ...	Radical Cure ...	4	—	—	—	4
Undescended Testis ...	Orchidopexy ...	3	—	—	—	3
Hernia—						
Inguinal Hernia ...	Radical Operation ...	86	2	—	2	90
Strangulated Inguinal Hernia ...	Radical Operation ...	5	—	—	2	7
Femoral Hernia ...	Radical Operation ...	8	—	—	—	8
Strangulated Femoral Hernia ...	Radical Operation ...	9	—	—	1	10
Umbilical Hernia ...	Radical Operation ...	4	—	—	—	4
Strangulated Umbilical Hernia...	Radical Operation ...	—	—	—	1	1
Ventral Hernia ...	Radical Operation ...	6	—	—	—	6
Rectum and Anus—						
Haemorrhoids ...	Mitchell's Operation, etc. ...	16	—	—	—	16
Anal Fissure ...	Dilatation ...	3	—	—	—	3
Ischio-rectal Abscess ...	Incision and Drainage...	6	6	—	—	12
Fistula-in-Ano ...	Excision ...	6	—	—	1	7
Carcinoma of Rectum ...	Colostomy ...	1	—	2	—	3
Operations on Extremities—						
Fractured Femur ...	Plated ...	2	2	—	—	4
Fractured Tibia ...	Plated ...	8	—	—	1	9

Operations Performed—Continued.

Disease or Injury	Name of Operation	Cured	Improved	I.S.Q.	Died	Total
Compound Fracture Tibia	Sequestrectomy	1	3	—	—	4
Compound Fracture Tibia	Toilet	2	—	—	—	2
Fractured Tibia	Removal of Plate	1	—	—	—	1
Fractured Patella	Wired	3	—	—	—	3
Fracture of Radius	Plating	2	1	—	—	3
Fracture of Radius	Removal of Head	1	—	—	—	1
Fracture of Olecranon	Wired	4	—	—	—	4
Fractured Humerus	Amputation	1	—	—	—	1
Various Amputations	Amputation	13	—	—	—	13
Old Dislocated Elbow	Reduction	—	1	—	—	1
Fractured Humerus	Open Operation	—	1	—	—	1
Diabetic Gangrene	Amputation	—	1	—	1	2
Ac. Osteomyelitis of Femur	Incision and Drainage	—	5	—	—	5
Chron. Osteomyelitis of Femur	Sequestrectomy	—	2	—	—	2
Torn Meniscus Knee...	Meniscotomy	5	—	—	—	5
Loose Body in Knee...	Removal	1	—	—	—	1
Genu Valgum	Osteotomy	4	2	—	—	6
Varicose Veins	Excision	3	—	—	—	3
Osteomyelitis of Humerus	Incision and Drainage	—	2	—	—	2
Sarcoma of Femur	Amputation of Leg	—	—	—	2	2
Prepatellar Bursitis	Excision	6	—	—	—	6
Recurrent Dislocation of Patella	Plication of Aponeurosis	—	1	—	—	1
Septic Hand	Incision and Drainage	2	—	—	—	2

DISEASES AND INJURIES OF THE EAR, NOSE AND THROAT.

Disease or Injury	Name of Operation	Cured	Improved	I.S.Q.	Died	Total
Enlarged Tonsils and Adenoids	Removal	737	—	—	—	737
Chronic Suppurative Otitis Media
Acute Suppurative Otitis Media	Radical Mastoid	13	4	—	—	17
Aural Polypi	Conservative Mastoid	28	1	—	1	30
Enlarged Turbinates	Removal	—	2	—	—	2
Deviated Nasal Septum	Turbinectomy	8	—	—	—	8
Dacryocystitis	Submucous Resection	19	6	1	1	27
Maxillary Sinusitis	Dacryocystectomy	11	3	—	—	14
Foreign Body in Bronchus	Radical Operation	3	7	1	—	11
Foreign Body of Oesophagus...	Removal	1	—	—	—	1
Oesophageal Achalasia	Removal	2	—	—	—	2
	...	—	—	1	—	1

DISEASES AND INJURIES OF THE EYE.

Disease or Injury	Name of Operation	Cured	Improved	I.S.Q.	Died	Total
Glaucoma (Acute)	Corneo Scleral Trephine	3	—	—	—	3
Glaucoma (Acute)	Corneo Scleral Trephine	—	13	—	—	13
Cataract	Preliminary Iridectomy...	—	16	1	—	17
Cataract	Extraction	17	7	—	1	25
Cataract	Needling	—	10	—	—	10
Traumatic Cataract	Needling	—	2	1	—	3
Strabismus	Tenotomy	5	—	—	—	5

Diseases and Injuries of the Eye—Continued.

Disease or Injury	Name of Operation	Cured	Improved	I.S.Q.	Died	Total
Strabismus ...	Advancement ...	2	1	—	—	3
Strabismus ...	Recession ...	6	1	—	—	7
Sarcoma of Orbit ...	Removal ...	1	1	—	—	2
Glioma ...	Enucleation of Eye ...	—	1	—	1	2
Trichiasis ...	Cauterisation ...	—	2	—	—	2
Corneal Ulcer ...	Cauterisation ...	1	1	1	—	3
Foreign Body in Eye...	Enucleation of Eye ...	—	5	—	—	5
Rupture of Eye ...	Enucleation of Eye ...	—	4	—	—	4
Entropion ...	Plastic Operation ...	2	1	—	—	3
Ectropion ...	Plastic Operation ...	1	1	—	—	2
Prolapse of Iris ...	Iridectomy ...	—	1	—	—	1
Papilloma of Eyelid...	Removal ...	2	—	—	—	2
Panophthalmitis ...	Evisceration of Eye ...	—	1	—	—	1

DENTAL EXTRACTIONS.

Dental Caries ...	Extraction ...	40	—	—	—	40
-------------------	----------------	----	---	---	---	----

MINOR OPERATIONS.

Various	215	—	—	—	215
-------------	-----	-----	---	---	---	-----

MAJOR OPERATIONS.

Various (Unclassified)	—	—	—	—	89
----------------------------	-----	---	---	---	---	----

MEDICAL CASES.

	Cured	Improved	I.S.Q	Died	Total
Cardiovascular System—					
Endocarditis ...	—	3	—	—	3
Aneurysm, Aortic ...	—	—	1	1	2
Myocarditis ...	—	3	—	3	6
Arterio-Sclerosis (Cerebral Haemorrhage)	—	3	2	9	14
Respiratory System—					
Pneumonia—Lobar ...	9	—	—	3	12
" Broncho ...	4	—	—	2	6
Phthisis ...	—	1	—	3	4
Pulmonary Abscess ...	1	—	—	1	2
Fevers—					
Typhoid ...	1	—	—	—	1
Influenza ...	5	—	—	—	5
Erysipelas ...	5	—	—	—	5
Malaria ...	—	1	—	—	1
Scarlet (to Fever Hospital)	—	—	—	—	1
Skin Diseases—					
Dermatitis ...	4	1	—	—	5
Lupus Vulgaris ...	—	1	—	—	1
Psoriasis ...	—	1	—	—	1

Medical Cases--Continued.

				Cured	Improved	I.S.Q.	Died	Total
Gastritis	1	1	2	—	4
Colitis	1	3	1	1	6
Oesophageal Achalasia	—	—	1	—	1
General—								
Essential Haematuria	—	1	2	—	3
Diabetes Mellitus	—	6	—	1	7
Marasmus	1	4	—	—	5
Convulsions	—	—	—	1	1
Tuberculosis	2	—	—	—	2
Poisoning	1	—	—	—	1
Myxoedema	—	1	—	—	1
Rickets	—	2	—	—	2
Addison's Disease	—	—	—	2	2
Exophthalmic Goitre	—	1	—	—	1
Acute Rheumatism	6	—	—	—	6
Rheumatoid Arthritis	—	2	1	—	3
Cirrhosis Liver	—	—	1	—	1
Hyperemesis	—	—	—	1	1
Tonsillitis	30	—	—	30	30
Herpes	1	—	—	—	1
Cystitis	1	3	—	—	4

MATERNITY DEPARTMENT.

Booking Day - Wednesday 2 - 4 p.m.

Ante-Natal Department.

333 patients attended with total of 1,886 visits. The Department has proved very beneficial to the patients, who receive practical advice, and treatment when necessary.

In-Patients.

15 remaining from 1927.

371 Admitted.

366 Discharged.

3 Died (2 Emergency Cases).

17 remained in after 31st December, 1928.

344 Births ; Deaths, 14 ; Still Births, 30.

44 patients admitted as urgent cases did not attend the Ante-Natal Clinic.

ABNORMAL CASES.

Mothers.			Children.		
Cæsarian Section	...	8	Twins (pairs)	...	3
Eclampsia	...	6	Cerebral Hæmorrhage	...	7
Albumenuria	...	28	Meningocele	...	1
Placenta Previa	...	5	Spina Bifida	...	3
Ante-Partum Hæmorrhage	...	7	Talipes	...	13
Post „	„	5	Circumcision	...	19
Induction	...	37	Hydro-Nephrosis	...	1
Forceps	...	25	Hydrocele	...	1
Phlegmasia Alba Dolens	...	3	Hydrocephalus	...	3
Glycerine Treatment	...	14	Craniotomy	...	2
Diabetes	...	1	Perforation	...	2
Puerpural Fever	...	1	Hypospadias	...	1
Twilight Sleep	...	1	Atelactasis	...	1
Episiotomy	...	9	Patent, Ductus, Arteriosis	...	1
Condilomata	...	1	Decapitation	...	1
Mastitis	...	1	Glyoma c En	...	1
			Malformation of Stomach (Lap- arotomy)	...	1

X-RAYS DEPARTMENT.

Radiographic Department.

Number of In-Patients...	832
Number of Out-Patients	1985
Films taken	5251

Treatment Department.

Number of Patients	175
Treatments given	2510

Sunlight Department.

Patients	1312
Exposures	10829

DIETARY TABLE.

MILK DIET.		PLAIN DIET.		FULL DIET.	
ADULTS AND CHILDREN.		ADULTS.	CHILDREN.	ADULTS.	CHILDREN.
Breakfast, 6-0		Buttered Bread, 1 Pint of Tea	$\frac{1}{2}$ Pint Cocoa Bread and Butter	Bread and Butter, 1 Pint of Tea	$\frac{1}{2}$ Pint Cocoa, Bread and Butter
Lunch, 8-45		1 Pint of Milk or Cocoa	$\frac{1}{2}$ Pint of Milk	1 Pint of Milk or Cocoa	Milk
DINNER 12 noon.					
Sun....	3 Pints Milk	Soup Milk Pudding	Rice Pudding Gravy and Potatoes	Roast Mutton, Cabbage and Potatoes, Milk Pudding	Mince, Cabbage and Potatoes, Milk Pudding
Mon.	3 Pints Milk	Soup Milk Pudding	Rice Pudding Gravy and Potatoes	Roast Beef, Potatoes, Milk Pudding	Mince, Potatoes, Milk Pudding
Tues.	3 Pints Milk	Soup Milk Pudding	Rice Pudding Gravy and Potatoes	Stew and Dumplings, Potatoes, Milk Pudding	Mince, Potatoes, Milk Pudding
Wed.	3 Pints Milk	Soup Milk Pudding	Rice Pudding Gravy and Potatoes	Roast Beef, Potatoes, Milk Pudding	Mince, Potatoes, Milk Pudding
Thur.	3 Pints Milk	Soup Milk Pudding	Rice Pudding Gravy and Potatoes	Stew and Dumplings, Potatoes, Milk Pudding	Mince, Potatoes, Milk Pudding
Fri. ...	3 Pints Milk	Soup Milk Pudding	Rice Pudding Gravy and Potatoes	Fish, Potatoes, Milk Pudding	Mince, Potatoes, Milk Pudding
Sat. ...	3 Pints Milk	Soup Milk Pudding	Rice Pudding Gravy and Potatoes	Roast Beef, Potatoes, Milk Pudding	Mince, Potatoes, Milk Pudding
Tea, 4		Jam with Bread or Buttered Bread, 1 Pint of Tea	Jam with Bread or Buttered Bread, $\frac{1}{2}$ Pint of Cocoa	Jam with Bread or Buttered Bread, 1 Pint of Tea	Jam with Bread or Buttered Bread, Cocoa
Supper, 7 ...		Hot Milk and Bread	Milk, Bread and Butter	Hot Milk and Bread	Milk, Bread and Dripping

Donations and Bequests of £10 and upwards.

	£	s.	d.
Executors of the late Mr. Isaac Dewhirst, Elland ...	2,000	0	0
Executors of the late Col. T. H. Morris, Bolton Percy	500	0	0
Executors of the late Mr. Alfred Kippax, Salterhebble	450	0	0
Executors of the late Miss Edith Shaw, Lightcliffe ...	450	0	0
Executor of the late Mrs. Emily Couldwell, Bell Hall Terrace ...	341	9	7
Executors of the late Mrs. Ellen Dewhirst, Southport	250	0	0
Todmorden District Nursing Association and Hospital Fund Committee ...	200	0	0
Executors of the late Miss Anne Rayner, Brighouse	150	0	0
Brighouse Infirmaries' and Hospital Fund Committee ...	193	7	6
Less to Annual Subscriptions, etc. ...	93	7	6
	<hr/>		
	100	0	0
Trustees of Sir Francis Crossley's Loan Fund ...	60	0	0
Messrs. John Whiteley & Sons Ltd., Brunswick Mills...	50	0	0
Governors, Crossley & Porter Schools, Savile Park	25	0	0
Midgley Working Men's Club (Balance on disbanding)	23	0	0
Halifax and District Butchers' Association...	21	11	6
Executors of the late Mr. Robert Maude, Hyde Park Road ...	20	0	0
The British Cotton Growing Association (return of 'Capital on 37 Shares) ...	18	10	0
Mrs. James Walsh (in acknowledgment of treatment of late Husband) ...	10	10	0
Mrs. Walter Brenard, Roseneath, Greenroyde ...	10	10	0
Mr. Thomas Ashton, Stocks Hall, Mytholmroyd ...	10	10	0
St. John's Ambulance Association (Barkisland Branch)	10	0	0
	<hr/>		
	£4,701	1	1

Donations and Bequests under £10.

	£	s.	d.
Executors of the late Miss Elizabeth Hooson, Mixenden	9	3	1
Mr. A. Ernest Doxford (in acknowledgment of treatment of Charles King) ...	8	8	0
Executor of the late Mrs. Elizabeth Ellen Wolfenden, Sowerby ...	8	0	0
The Flockton Coal Co. Ltd., Commercial Street ...	6	0	0
Halifax Pleasure Fair Tenants ...	5	7	9
Mrs. and Miss Sutcliffe, Scaitcliffe, Todmorden ...	5	5	0
Elland Ladies' Swimming Club ...	5	5	0
Messrs. John Horn Ltd., Glasgow (in acknowledgment of treatment of the late Mr. Alex. Fraser) ...	5	0	0

	£	s.	d.
West Riding Constabulary Compassionate Fund ...	5	0	0
R.A.O.B., Holywell Lodge 3828, Station Hotel, Holywell Green	4	0	0
Mrs. Appleyard, 8, St. Ive's Road (in acknowledgment of treatment of Maid)... ..	3	3	0
Mr. Alfred H. Akroyd, Hargreaves Head, Northowram (in acknowledgment of treatment of Children) ...	3	3	0
Mr. Edwin Greenwood, Southdale, Greenroyde (in ack- nowledgment of treatment of Barbara Wallace)... ..	3	3	0
Mr. Alfred W. Whitley, Old Brantwood (in acknowledg- ment of treatment of Governess)	3	3	0
Trustees of Waterhouse Charity (in acknowledgment of treatment of Children)	3	3	0
Mrs. Walker, Arden House... ..	3	3	0
Mr. Jas. A. Brearley (Sale of "King's " Ale)... ..	3	1	6
Mr. A. W. Culpan (in acknowledgment of treatment of Mrs. Culpan)	3	0	0
Queen's Lawn Tennis Club (proceeds of Car Park, Open Tournament)	2	17	0
A.T., U.S.A.	2	1	0
Councillor D. W. Smith, Greetland... ..	2	0	0
E.W.	2	0	0
Messrs. E. E. Milnes & W. Manks, "Yorkshire Show"	2	0	0
Halifax and District Wesley Guilds... ..	2	0	0
Miss Shaw, 2, Maude Street, Ovenden	2	0	0
In Memory of a dear Father and Mother	2	0	0
British Legion, Luddenden Foot and District Branch...	2	0	0
Brooklands Women's Bible Class, per Mrs. J. E. Shaw	1	19	10
Family of the late Mr. John Rushby	1	13	0
Gatemen, Thrum Hall Football Ground	1	11	0
Mrs. A. V. Sutcliffe, Hebden Bridge (in acknowledgment of treatment of late Husband)... ..	1	10	0
Elland Men's Own Brotherhood	1	10	0
Mr. Tom Radcliffe, Moorgate, New Pellon	1	10	0
Managers, Shelf Branch, Yorkshire Penny Bank ...	1	1	0
Mr. Ivor Pilditch, Copley Gate	1	1	0
Trustees Miss Elizabeth Farrar, deceased	1	1	0
Messrs. Cadbury Bros. Ltd., Birmingham	1	1	0
A.H.—C.H.	1	1	0
Miss Rose A. Smith, 26, Clifton Road	1	0	0
National Union of Railwaymen, Bowling Branch, (in acknowledgment of treatment of J. Foster) ...	1	0	0
Anonymous, per Mr. Vickers	1	0	0
Mr. A. R. Hirst (in acknowledgment of treatment of the late Mr. G. Oakes)	1	0	0
Anonymous	1	0	0

	£	s.	d.
Mrs. Ernest A. Steele (in acknowledgment of treatment of Maid)	1	0	0
Mr. Friend Pollit (in acknowledgment of treatment of Motor Accident Case)	1	0	0
Mr. Tom Pulman, Utility Poultry Farm, Northowram...	1	0	0
Halifax Technical School, First Aid Class	0	16	1
In Memory of the late Mr. Fred Smith	0	14	0
Employees at Century Dyeworks Ltd., Elland, balance of Wreath for late Mr. E. Shaw	0	13	0
Mr. C. Thornton Hobson, El Rancho, Skircoat Green Rd.	0	10	6
A. W. and L. Watts, 7, Milton Terrace	0	10	6
J.D.W.	0	10	0
Miss Pearson, Buttermere, via Cockermouth...	0	10	0
Mr. T. Wilkinson, Upper Greetland... ..	0	10	0
Square Sunday School, 1st Young Men's Vestry Class	0	10	0
Balance of Wreath for the late Mr. Eli Berry, Sowerby	0	8	0
Balance of Staff and Employees at Dean Clough Mills			
Marriage Presentation Fund to Mr. Patrick Crossley	0	6	6
Northowram School Girls	0	5	0
A Parishioner of St. Paul's, Halifax...	0	5	0
Burnley Oddfellows, N.I.O.F.F., on visit to Halifax District	0	5	0
Balance of Wreath for the late Mr. H. Bradley, Employees of Messrs. Wm. Hanson & Co. Ltd., Haley Mills	0	5	0
Mrs. Amy Jackson (in memory of her deceased Husband)	0	5	0
Dance Musicians	0	5	0
Messrs. Bracken's Trustees, Toll Money, Peel House Mills and Dean Mills (private Road)	0	5	0
Messrs. J. & H. Murgatroyd, Toll Money, Peel House Mills and Dean Mills (private Road)	0	5	0
Mr. C. Close, Mytholmroyd... ..	0	2	6
A Friend	0	2	0
	£136	8	3

SUBSCRIPTIONS TO "WANDERINGS ROUND THE WORLD."

Per Mr. George Normanton.

Amount previously received ... £782 16 6

Received to close of 1928 Account.

	£	s.	d.
Mrs. Baker, High Eastfield, Seamer, Nr. Scarborough...	0	10	0

List of Donations towards Cost of New Nurses' Homes.

	£	s.	d.
Mrs. Robert Whitworth, Southwood End, Halifax (cost of Whitworth Lecture Hall)	3,120	0	0
Mr. Charles Robertshaw, J.P., Falling Royde, Hebden Bridge	1,000	0	0
Mrs. Charles Robertshaw, Falling Royde, Hebden Bridge	1,000	0	0
Mr. Frank Lee, J.P., Well Head, Halifax	1,000	0	0
Mr. W. A. Simpson-Hinchliffe, J.P., The Grange, Wetherby	1,000	0	0
Mr. and Mrs. R. D. Ward, Sapling Grove, Halifax (in celebration of their Diamond Wedding, May 12th, 1928)	1,000	0	0
Mr. John Standeven, Heath Bank, Halifax	1,000	0	0
Mr. George Normanton, Rockhurst, Albert Promenade, Halifax	1,000	0	0
Mr. Ald. W. H. Ingham, J.P., Savile Heath, Halifax	1,000	0	0
Mr. Walter S. Tetley, Savile House, Halifax	1,000	0	0
Mr. Harold Sutcliffe, Mayroyd, Hebden Bridge	1,000	0	0
Mr. Norman Sutcliffe, Brearley House, Luddenden Foot	1,000	0	0
Mr. W. Evelyn Wright, Savile Lea, Halifax	1,000	0	0
Mr. Harry Earnshaw, Kenwood, Heath Villas, Halifax	1,000	0	0
Mr. Thomas Hoyle, Savile Royd, Halifax	500	0	0
Messrs. Samuel W. Highley & Co., Union Mills, Halifax	250	0	0
Mr. and Mrs. Oliver Holdsworth, 6, St. Ive's Gardens, Hx. (in commemoration of their Silver Wedding)	200	0	0
Mr. John W. Robertshaw, Throstle Bower, Mytholmroyd	105	0	0
Mr. W. Swift, The Gables, Halifax	100	0	0
Mr. Lewis Rhodes, M.A., J.P., Ashfield, Savile Park, Halifax	100	0	0
Mr. J. W. S. Asquith, J.P., The Moorlands, Halifax	100	0	0
Sir Enoch Hill, J.P., Willow Hall, Halifax	100	0	0
Mr. Thomas Ashton, Stocks Hall, Mytholmroyd	100	0	0
Mr. Edward Robertshaw, Sunderland House, Mytholmroyd	100	0	0
Mr. James Harwood, Whitelee, Mytholmroyd	100	0	0

	£	s.	d.
Mr. T. F. Riley, Ewood Hall, Mytholmroyd...	75	0	0
Mrs. Greenwood (the late), Glen Vue, Todmorden ...	50	0	0
Miss Lilian Robertshaw, 11, Portland Place, London	50	0	0
Mr. J. D. V. Mackintosh, The Grange, Halifax ...	50	0	0
"A small sum towards the Nurses' Home" ...	40	0	0
Misses Whitley, Heath Avenue, Halifax ...	30	0	0
Donations in memory of the late Mr. A. R. Pollit ...	28	19	6
Mrs. Temple-Walter, 11, Portland Place, London ...	20	0	0
Messrs. F. & H. Sutcliffe Ltd., Wood Top, Hebden Bridge ...	20	0	0
Mr. and Mrs. J. W. Sutcliffe, Old Cragg Hall, Cragg Vale ...	20	0	0
Messrs. J. H. Naylor & Son, Lee Mount, Halifax ...	20	0	0
Messrs. E. & T. Bower Ltd., Rookery Lane, Salter- hebble, Halifax ...	10	10	0
Messrs. Walsh & Maddock, 10, Harrison Road, Halifax	10	10	0
Mr. Joseph C. Ashton, Oakfield, Mytholmroyd ...	10	10	0
Miss Kershaw, The Woodlands, Hebden Bridge ...	10	10	0
Mrs. Sutcliffe, Scaitcliffe, Todmorden ...	10	0	0
Miss Sutcliffe, Scaitcliffe, Todmorden ...	10	0	0
Halifax and District Bankers' Tennis Club...	8	0	0
Miss Miriam Hoyle, Burnside, Wadsworth, Hebden Bridge ...	5	5	0
Miss Kay, Hall Ings, Southowram, Halifax...	5	5	0
Brighouse Infirmarys' and Hospital Fund Committee	5	0	0
Mr. H. Howarth, Headmaster, The Secondary School, Hebden Bridge ...	5	0	0
Anonymous ...	5	0	0
Mr. and Mrs. Luke Teal, 20, Abbey Walk South ...	5	0	0
S.E.C.C. ...	4	4	0
Mr. John Cockcroft, 7, Eiffel Street, Hebden Bridge...	3	3	0
Misses Redman, 55, Wilcroft Cottage, Pecket Well, Hebden Bridge ...	3	3	0
Employees of Messrs. F. & H. Sutcliffe Ltd., Hebden Bridge ...	2	13	6
Mr. John H. Hill, Willow Hall, Halifax ...	2	2	0
Mr. Arthur Holt, Bridge Gate, Hebden Bridge ...	2	2	0
Mr. C. B. Robinson, Acre Lane, Heptonstall Slack, Hebden Bridge ...	1	1	0

	£	s.	d.
Mr. T. H. Bates, Sutcliffe Street, New Pellon, Halifax	1	1	0
Mr. Fred J. Hall, Dudwell Bank, Halifax...	1	1	0
W.B.	1	1	0
A Friend	1	1	0
Mr. S. H. Beevers, 8, Half House Lane, Hove Edge, Brighouse	1	0	0
Messrs. H. & J. Fielding, Wainsgate, Hebden Bridge	1	0	0
Southowram Public War Memorial Committee ...	0	14	6
Miss Hilda Crowther, 162, Old Earth, Elland ...	0	10	0
Miss J. Robinson, Acre Lane, Heptonstall, Hebden Bridge	0	10	0
F.K.M.	0	10	0
Mr. William Horsfall, Hebden Bridge	0	5	0
Mrs. M. E. Heron, 1, Back Albion Street, Brighouse	0	5	0
Mr. George F. Harding, 20, Cavendish Terrace, Hx.	0	5	0
Mr. J. A. Broughton	0	5	0
	<hr/>		
	£18,407	6	6
Bank Interest	83	7	0
	<hr/>		
Total Subscriptions received to Dec. 31st, 1928	£18,490	13	6

Amounts received since closing Account, 1928.

Executors of the late Mr. Ernest Shaw Redman, Well Royd, Halifax	1,000	0	0
S.E.C.C. (additional)	10	10	0
Union of Postal Workers, Halifax District... ..	5	5	0
Mr. Sam Greenwood, Summerfield, Hebden Bridge...	5	0	0
Anonymous (N.A., Hebden Bridge)	5	0	0
	<hr/>		
Total received to date	£19,516	8	6

LIST OF GOVERNORS

BY VIRTUE OF

ANNUAL SUBSCRIPTIONS.

*The Names marked (***) have increased their Subscriptions.*

The Names marked () are New Subscribers.*

	£	s.	d.
Ainley John, & Sons, Elland - - -	1	1	0
Aked H. C., A.C.A., 75, Rydal Mount - - -	2	2	0
Aked J. W., Whitehall Chambers - - -	1	1	0
Aked & Hey, Old Market - - -	1	1	0
Akroyd James & Son, Ltd., Copley Mills - - -	25	0	0
Amicable Provident Society per H. Horsfield 7, Woodside Terrace - - -	10	10	0
Ancient Order of Druids, Lodge 52, per A. Crossley, 74a, Wakefield Road, Sowerby Bridge - - -	2	2	0
Ancient Order of Foresters, Court 569, per B. Sutcliffe, Cliffe View, Stainland - - -	2	2	0
Appleton R. J., Crown Street - - -	2	2	0
Armitage & Norton, Chartered Accountants, George Street - - -	2	2	0
Armitage Edward & Son Ltd., Mixenden - - -	2	2	0
Asquith William (1920) Ltd., Highroad Well - - -	25	0	0
Atkinson John & Sons (Sowerby Bridge) Ltd. - - -	2	2	0
Ayre Mrs., Brigroyd, Ripponden - - -	2	2	0
Bailey Albert & Sons Ltd., Riverside Mills, Elland - - -	2	2	0
Bairstow Bros., Clay Pits - - -	2	2	0
Bairstow John & Shillito, Fountain Chambers - - -	2	2	0
Baldwin & Walker, Ltd., King Cross - - -	5	5	0
*Barker Simeon & Son, Hall Street - - -	1	1	0
Barstow & Midgley, Harrison Road - - -	1	1	0
Bayley T. E., Silver Street - - -	1	1	0

	£	s.	d.
Bearder Harold I., 151, Huddersfield Road -	1	1	0
Bedworth T. H., 18, Rothwell Mount -	2	2	0
Bellamy, Mrs. (Sen.), Rishworth -	1	0	0
Berry John, New Bank Foundry -	2	2	0
Binns & Sons, Scarr House, Upper Greetland -	4	0	0
Binns J. & A. Ltd., West Mount Works, Pellon Lane -	3	3	0
Blakeborough J. & Sons, Ltd., Woodhouse Works, Brighouse -	5	0	0
Blossom of Friendship Society, per E. Lawson, 5, Northedge Lane, Hipperholme -	2	2	0
Bolton Miss E. A., The Cottage, Trimmingham -	1	1	0
*Boots, The Chemists -	2	12	6
Bottomley & Co., Cigar Manufacturers -	1	1	0
Bowman J. M., Lee Bank Mills -	2	2	0
Bradford Dyers' Association, Ltd., The -	40	0	0
Brearley Arthur Ed., East View, Burley Street, Elland -	2	2	0
Brearley E. & Co., Bermondsey Leather Works -	5	5	0
Brearley J. & Sons, Albert Works -	1	1	0
Brearley J. E. & Son, Crossley Street -	1	1	0
Bretton R., Hill Crest, Lightcliffe, -	2	2	0
Brighouse Industrial Society, Ltd. -	15	15	0
Broadbent Henry, Ltd., Sowerby Bridge -	2	2	0
Brody J., 30, Commercial Street -	1	1	0
Brooke A. D., F.C.A., Harrison Road -	1	1	0
Brookes Limited, Hipperholme -	5	0	0
Brown Dr. J. G., Knowl House, Lightcliffe -	1	1	0
Brown R. B. & Sons, Hebden Bridge -	2	2	0
Butler Mrs., Rosegarth, Woodlands, Harrogate -	1	1	0
Cain Chas., Son & Greenwood, Savile Mills -	25	0	0
Calder & Hebble Navigation Co., The -	4	4	0
Calvert I. & I., Wainstalls -	2	2	0
Calvert M. & M., Forest Mill, Ovenden -	5	5	0
Calvert William & Sons, Ltd., Illingworth -	10	0	0
Cammidge F. W., 32, Huddersfield Road -	1	1	0
Campbell Gas Engine Co., Ltd., The -	3	3	0
Carter T. H. & Wilkinson, Powell House -	2	2	0
Charlestown Working Men's Club, near Hebden Bridge -	2	2	0
Charnock I. & R. & Sons, Lower Jackroyd Mill, Wheatley -	2	2	0
Cheethams (Hebden Bridge) Ltd., Hebden Bridge -	1	1	0
Clark J. Walker & Co., Silver Street -	1	1	0
Clay H. & S., Ltd., Raglan Street Works -	10	10	0
Clay & Horsfall, Wharfe Mills, Sowerby Bridge -	2	2	0

	£	s.	d.
Clayton J. E., Tobacconist, Crown Street -	1	1	0
Clayton, Metcalfe & Co., Ltd., Wellington Mills	30	0	0
*Cockroft H., 71, Bridge Lane, Hebden Bridge -	2	0	0
Cockroft Mrs. M. A., Upper White Lee House, Mytholmroyd -	1	1	0
Cockroft Arnold, Coal Merchant, Holmfield -	2	0	0
Collins Seth & Son, Holywell Green -	1	1	0
Collinson Thomas & Sons, Ltd., St. John's Ware- house -	4	4	0
Compton Sydney, 32, Ashgrove, Bradford -	1	1	0
Co-operative Wholesale Society, Ltd., 1, Balloon Street, Manchester -	31	10	0
Copley Industrial Society -	2	2	0
Cragg Vale Co-operative Society, Ltd. -	2	2	0
Crimsworth Water Dyeing Co. Ltd., Hebden Bridge -	2	2	0
Crossley A. R., J.P., Spreakley Hollow, Frensham, Surrey -	1	1	0
Crossley Major Cyril, Knott End, Windermere -	2	2	0
Crossley C. W., J.P., Longfield, Triangle -	5	5	0
Crossley John W., Brian Royd, Greetland -	2	2	0
Crossley John & Sons, Ltd., Dean Clough Mills -	105	0	0
Dalton John T., Harrison Road Factory -	5	0	0
Dempster Robert & Sons, Ltd., Rosemount Ironworks, Elland -	10	0	0
Denham Harry, Briar Dene, Illingworth -	1	1	0
Denham Wm., Heather Dene, Illingworth -	1	1	0
Dewhirst John & Co., Ltd., Elland -	3	3	0
Dewhirst Miss, Fairlea, Savile Park -	2	2	0
Dobson Joseph, 109, Athol Mount, Ovenden -	1	1	0
Donohoe, G., 5, Westgate -	1	1	0
Doodson, R., 2, Apsley Terrace, King Cross -	1	1	0
Drakes, Ltd., Halifax -	5	5	0
Druids' A.O., Lodge 64, per Charles Tattersall, 12, Martin Green Lane, Greetland -	4	4	0
Druids U.A.O., Love and Freedom Lodge, per Wm. Hitchen, 85, Stanley Road -	2	2	0
Druids' Society, U.I.O., per Harry Smith, 17, Kingsley Place -	2	2	0
Dugdale S., Son & Co., Ltd., Old House Mill, Sowerby Bridge -	2	2	0
Eastwood Mr. and Mrs. J., The Knoll, Rochdale Road, Halifax -	1	11	6
Eastwood Vernon, Lloyds Bank Ltd., Halifax -	1	1	0

	£	s.	d.
*Economic Stores (Halifax) Ltd., King Street -	25	0	0
Edleston Wm., Asquith Bottom Mills, Sowerby Bridge -	2	2	0
Edwards & Rawson Ltd., Canal Mills -	10	0	0
Eglin W. P., Raymont, St. Albans Road -	5	5	0
Elland Friendly Society, per J. H. Dearden, 35, Southgate, Elland -	2	2	0
Elland-cum-Greetland Gas Company, Ltd. -	10	10	0
Elliott T. & Sons, Gaol Lane -	1	1	0
English Fustian Manufacturing Co., Ltd., Hebden Bridge -	31	10	0
Farrar John & Sons, Ltd., Stone Merchants, Thornton, nr. Bradford -	1	1	0
Farrar Tom, 2, Russell Street -	1	1	0
"Fear Not" Friendly Society, per W. R. Heywood 7, Cliffe Terrace, Friendly, Sowerby Bridge	2	2	0
Fell Mrs., Manorholme -	1	1	0
Fielding B. & Sons, Woodfield Mill, Greetland -	2	2	0
Fielding & Bottomley, South Parade -	2	2	6
Finlinson Ernest A., 7, Heath Avenue -	2	2	0
Firth Sir Algernon F., Bart., Scriven Hall, Knaresborough -	5	5	0
Firth T. F. & Sons, Ltd., Bailiffe Bridge -	10	10	0
Fisher R. E., Clare Road -	1	1	0
Fleming F. G. & Son, Akroyd Place -	1	1	0
Fleming, Birkby & Goodall, Ltd., West Grove Mills	5	0	0
Fletcher Bros., Ltd., Raglan Street -	3	3	0
Foley Rev. Canon, St. Marie's Presbytery -	1	1	0
Forrest John, Arcade, Russell Street -	1	1	0
Foster Edward & Son, Ltd., Central Brass Works	4	4	0
Foster J. & Son, Ltd., Black Dyke Mills, Queensbury	10	10	0
Gaunt, Foster & Hill, Solicitors, Permanent Chambers -	4	4	0
Golden Fleece, Halifax District, per Mr. Wilkinson 129, Gibbet Street -	2	2	0
Gledhill Arthur, 2, Crown Street -	1	1	0
Gledhill Gilbert, Heatherlea, Elmfield Terrace -	2	2	0
Goodall & Mitchell, 22, Cheapside -	1	1	0
Green Joseph, Corporation Street -	2	2	0
Greenwood Edgar, 43, Nutclough, Hebden Bridge	1	1	0
Greenwood Mrs. (the late), Glen Vue, Todmorden	2	2	0
Greenwood W. H., Ltd., Square Road -	1	1	0
Haley Marshall, West End Cabinet Works -	4	4	0
Halifax Coal Society, Ltd. -	2	2	0

	£	s.	d.
Halifax Corporation - - -	100	0	0
Halifax Building Society - - -	5	5	0
Halifax & District Drapers' and Hosiers' Association, per John Kay - - -	2	2	0
Halifax and District Farmers' and Dairymen's Asstn., per J. Lumb, Raw Farm, Sowerby - -	2	2	0
Halifax & District Grocers' and Provision Dealers' Association, per H. Standeven - - -	2	2	0
Halifax and District Licensed Victuallers' Wine and Beer Sellers' Association. per Geo. Walker, Southgate - - -	3	3	0
Halifax Industrial Society, Ltd., per Mr. Fred Whiteley, J.P. - - -	50	0	0
*Halifax R. U. Football Club, per Horace Rhodes	2	2	0
Halifax United Trades' Club - - -			
Hamer Wright & Sons, Clay House Mill, Greetland - - -	1	1	0
Hanson & Son, 32, Southgate - - -	1	1	0
Hanson Wm. & Co., Ltd., Haley Mills - - -	5	5	0
Hargreaves & Co., Water Lane - - -	2	2	0
Harwood Levi & Co., Ltd., Luddenden Foot - -	4	4	0
Heath Congregational Church, per H. E. Stocks, 14, Marlborough Avenue - - -	2	2	0
Hebden Bridge Industrial Society, Ltd - - -	15	15	0
Helliwell & Shaw, Contractors, Sowerby Bridge	3	3	0
Henderson H. C., Waterloo Crescent - - -	1	1	0
Heptonstall Industrial Society, Ltd. - - -	4	4	0
Highley Samuel W. & Co., Union Mills - - -	10	10	0
Hill Sir Enoch, Willow Hall - - -	5	5	0
Hindle Herbert, (formerly T. E. Akroyd & Co.,) Waterhouse Street Salerooms - - -	1	1	0
Hipperholme Working Men's Club, per H. Dale -	1	1	0
Hirst, Whitley & Akeroyd, 5, Harrison Road -	2	2	0
Hodgson S. & Co., (Hx.) Ltd., High Level Works	2	2	0
Holdsworth John & Co. Ltd., Shaw Lodge Mills	25	0	0
Holdsworth John, Corporation Street - - -	1	1	0
Hollingrake & Clegg, Ltd., Miall Street Mills -	25	0	0
Holmes Thomas, Trustees of - - -	2	2	0
Holmfield Co-operative Industrial Society - -	5	5	0
Holroyd Michael John, Princess Street - - -	1	1	0
Holroyd R. & J. Ltd., Holywell Brook, Stainland	10	10	0
Horner Charles, Ltd., Mile Cross Works - - -	3	0	0
Horsfall Joseph & Son, Clarence Mill - - -	2	2	0
Horton J. T., The Poplars, Pannal, Harrogate -	2	2	0
Howarth Wright, Arcade - - -	1	1	0
Hoyle Jas. Ltd., Acre Mill, Hebden Bridge - -	2	2	0
Hoyle Thomas & Sons, Ltd., Ellen Royd Mills -	25	0	0

	£	s.	d.
Hoyle W. & R., Queen's Road Mill -	2	2	0
Huntriss Miss, 1, Manor Heath Road -	2	2	0
Illingworth Henry & Sons, Ltd., Elland -	4	4	0
Illingworth Industrial & Provident Society, Ltd. -	2	2	0
Ingham George & Co., Ltd., Prospect Mill, West Vale - - - -	3	3	0
Ingham Leonard & Co., Ltd., Sowerby Bridge -	25	0	0
*Iredale Ernest, Brian Court, Hullen Edge Road, Elland - - - -	1	1	0
Irish Democratic League, Wards End, per Jas. Devitt - - - -	2	2	0
Jackson Mrs. B. W., Elcho House -	1	0	0
Jagger Bros. (Quarry Owners) Ltd., Ringby -	2	2	0
Jennings J. B., Harrogate - - -	1	1	0
Jubb, Booth & Helliwell, Harrison Road -	2	2	0
Kay Miss, Hall Ings, Southowram - - -	2	2	0
Kaye Robert & Sons, Ltd., Elland - - -	1	1	0
Kerr E. R. C., A.C.A. Manor Heath Road -	1	1	0
Kershaw Miss, Woodlands, Hebden Bridge -	2	2	0
Kippax Misses, Hebble House, Salterhebble -	5	5	0
Kitchen Cooper Ltd., Elland - - -	1	1	0
Law Mrs., Rhodes Street - - - -	1	1	0
Lee W. & R. K., Ltd., Sowerby Bridge -	50	0	0
Leeds Fire Clay Co., Ltd., Wortley, Leeds -	1	1	0
Leeds, Halifax and Bradford Stuff Pressers' Society (Halifax Branch), per W. Brown -	4	4	0
Lees & Collinge, Ltd., Weymouth Street -	1	1	0
Lehane R., Mackenzie & Shand Ltd., 37, Iron Gate, Derby - - - -	25	0	0
Lewin Mrs., Bull Green - - - -	1	1	0
Lightcliffe Congregational Church - - -	1	1	0
Lightowler & Co., Ltd., Westgate - - -	2	2	0
Lingard J. & Sons, 61, North Parade - - -	2	2	0
Lloyds Bank Ltd., Halifax - - - -	26	5	0
London Midland & Scottish Railway Servants' Hospital Fund, per R. E. Lyon, Crewe Station - - - -	260	0	0
London & North Eastern Railway Co., Liverpool Street Station, London - - - -	10	0	0
Lord Bros., Ltd., Canal Street Mills, Todmorden -	2	2	0
Luddenden and District Industrial Society -	6	6	0

	£	s.	d.
Luddenden Working Men's Club, per J. W. Sutcliffe	2	2	0
Luddenden Foot Industrial Society -	7	10	0
Luddenden Foot Working Men's Club and Institute	3	0	0
Lumb James & Sons, Ltd., Perseverance Works, Elland -	2	2	0
Lumbys Ltd., Greetland Boiler Works -	5	5	0
Lyle G. T., Brianfield, Stump Cross -	1	1	0
*Mackintosh J. D. V., The Grange -	5	5	0
Mackintosh John & Sons Ltd., Albion Mills -	25	0	0
Mackintosh Wm. & Co., Ltd., Moorfield Mills -	10	10	0
Mackrell Lewis, Lane Ends, Elland -	1	1	0
*Maclean I. A. D., Huddersfield Road -	5	5	0
Maddock George, 10, Harrison Road -	1	1	0
Marchetti G., J.P., Dean Clough -	2	2	0
Marchetti Mrs. Ernest, The Howroyde, Barkisland	1	1	0
Marriott & Muff, Horley Green Mills -	10	10	0
Marsden S. & Co., Ltd., Perseverance Mill, Elland	5	0	0
Marshall Dr., Edendale, Appleby -	1	1	0
Marshall, Huntriss & Co., Cadney House -	1	1	0
*Martins Bank Ltd., (L. & Y. Branch) -	5	5	0
*Martins Bank Ltd., (Hx. Commercial Branch) -	7	7	0
Martin, Sons & Co., Ltd., Pellon Lane -	3	3	0
Maude John & Son, Hebden Bdge., and Employees	5	0	0
McCrea Arthur S., J.P., Warley House -	5	0	0
McCrea H. C. & Co., Ltd., Claremount -	1	1	0
Metcalfe Percy W., Kirby Leas -	1	1	0
Midgley Ernest, The Arcade -	2	2	0
Midgley Industrial Society, Ltd. -	5	0	0
Midland Bank Ltd., Commercial Street -	3	3	0
Miller J. W. & Son, Ltd., Brighouse -	1	1	0
*Mills F. W., Willow Field -	10	0	0
Mitchell H., 1, Crown Street -	1	1	0
Mitchell Bros. Cotton Co., Ltd., Sowerby Bridge	2	2	0
Mollett John Ltd., Northgate -	1	1	0
Morris Wm. & Sons, Ltd., Stansfeld Mill -	21	0	0
Mortimer Edward Ltd., Regent Street -	2	2	0
Morton & Holcroft, Fenton Road -	1	1	0
Mount Zion Independent Friendly Society, per S. Sutcliffe, 9, Wrigley, Ogden -	2	2	0
Murgatroyd John & Son, Ltd., Oats Royd, Luddenden -	3	3	0
Mytholmroyd Industrial Society, Ltd. -	5	5	0
Nahums (Textiles Dept.), 14, Cumberland Street, Manchester -	4	4	0

	£	s.	d.
Navey's Edward Charity (Trustees of), Soyland, per Mr. H. Boocock, Solicitor, Sowerby Bridge -	2	2	0
Neaverson Walter, 12, Arcade -	1	1	0
Newsome W. & Son, Ltd., Sowerby Bridge -	2	2	0
Nicholl Joe, 24, Commercial Street -	1	1	0
Nicholson & West, Ltd., 14, Northgate -	3	3	0
Nicholson Woodall & Sons, Horton Street -	2	2	0
Northgate End Sunday School -	1	1	0
Oates Bros., Ryburn Mill, Hanson Lane -	50	0	0
Odd Fellows Society, Loyal Peace Lodge, No. 464, per Alfred Ellis, 5, John Street, Lane Head, Brighouse -	1	11	6
	State Section		
	1	11	6
Odd Fellows, B.U., Lodge 57, per Charles Green, 20, Union Street South -	5	5	0
Odd Fellows, B.U., Youths' Glory, Lodge 227, per Milton Lee, 1, Leyland Street, Boothtown -	1	1	0
Odd Fellows, Loyal Industry Lodge, per Z. Gregson 4, Booth Street, Queensbury -	2	2	0
Odd Fellows, Lodge 649, per Albert Booth, 7, East View, Lightcliffe -	3	3	0
Odd Fellows, B.U., Crown Lodge 2, per J. E. Broughton, 15, Commercial Street -	2	2	0
Odd Fellows B.U., Standard of Freedom Lodge, 423, per J. T. Bottomley, 125, St. Stephen's Street, Copley -	1	1	0
Odd Fellows, M.U., Loyal Prince Albert Lodge, 3531, per A. W. Latham, 10, Rose Grove, Hebden Bridge -	2	2	0
Odd Fellows, N.I.O., Halifax District, per Hy. Priestley, North Bridge -	10	10	0
Odd Fellows, M.U., Rose of the Valley Lodge, Triangle, per G. Sutcliffe, 5, Lord Street, Sowerby Bridge -	2	2	0
Odd Fellows, M.U., North Briton Lodge, Halifax District, per H. Rawnsley, 40, Emscote St.	1	1	0
Odd Fellows M.U., Halifax District, per Amos Culpan -	10	10	0
Odd Fellows M.U., Halifax District, Minerva Lodge, per Linnaeus Law, 59, Nursery Lane	2	2	0
Odd Fellows, I.O., M.U., Todmorden District, per J. Greenwood, Fritho House, Todmorden -	3	3	0
Odd Fellows, Juvenile and Adult Burial Society, B.U. (Halifax District) per J. A. Lucas, 16, Hermon Grove -	2	2	0
*Odd Fellows, M.U., Loyal Bard of Avon Lodge 3814, per A. Riley, 33, Clapton Avenue	2	2	0

	£	s.	d.
*Odd Fellows, M.U., Youth's Glory Lodge, Sowerby Bridge, (Independent Section) per H. Simpson			
1, Ripon Street - - -	1	1	0
Ollerenshaw H., Redcroft - - -	1	1	0
Orange Lodge, 6, per W. A. Stancliffe, 3, Hoult's Lane, Greetland - - -	2	2	0
*Osborn B. O. Lydget, Lightcliffe - - -	5	5	0
Page Hill Working Men's Club, Wheatley, per W. Stott - - -	4	4	0
Parkinson & Spencer, Ltd., Fire Clay Works, Ambler Thorn - - -	2	2	0
Patons & Baldwins, Ltd., Clark Bridge Mills -	100	0	0
Peaceful Dove Society, Jacob's Well Lodge 49, per W. Howarth, 8, Springfield Terr., Midgley	3	3	0
Pecket Well Co-operative Society, Ltd., Hebden Bridge - - -	3	3	0
Petty C. H., Waterhouse Street - - -	1	1	0
Pickles Jabez & Sons, Church Street - - -	2	2	0
Pickles John & Son, (Engineers) Ltd., Hebden Bridge - - -	1	1	0
Pickles William, Falcon Inn, Salterhebble -	1	1	0
Pinder Harry, 10, Market Street - - -	2	2	0
Pollit Arthur Rogers, Westwood - - -	1	1	0
Pollitt E. E., Beech House, Sowerby Bridge -	1	1	0
Pollit & Wigzell, Ltd., Sowerby Bridge -	5	5	0
Pride of the Valley Lodge Independent Friendly Society, per T. Ramsden, 62, Penn Street -	2	2	0
Pride of the Village Independent Friendly Society, per Tom Walker, 34, Nursery Lane, Ovenden	1	1	0
Proude James, Wykeham, Dudwell Drive -	2	2	0
Prudential Assurance Co., Ltd. - - -	8	8	0
Pulman A. & Sons, Ltd., Horton Street -	4	4	0
Quarmby Bros., Holywell Mills, near Halifax -	1	1	0
Queensbury Industrial Society, Ltd. - - -	9	5	0
Ramsden John, Son & Co., 12, Union Street -	1	1	0
Ramsden John & Sons, Ltd., Adelaide Road, West Vale - - -	1	1	0
Ramsden Thomas & Son Ltd., Brewers, Halifax -	50	0	0
Ratcliffe Thomas & Co., Ltd., Mytholmroyd -	3	3	0
Redman C. & Sons, Pioneer Ironworks - - -	2	2	0
Rhodes Godfrey & Evans, Commercial Bank Chambers - - -	3	3	0

	£	s.	d.
Rhodes Horace, A.C.A., Fountain Chambers -	-	-	-
Rickard Miss Beatrice, 6, Tower View -	1	1	0
Riley B. & Sons (Quarry Owners), Ltd., Booth- town -	10	10	0
Riley, T. F., Ewood Hall, Mytholmroyd -	1	1	0
Ripponden Commercial Co., Ltd. -	5	5	0
Ripponden Co-operative Society -	4	4	0
Ripponden Working Men's Club and Institute, per J. Riley -	1	1	0
Robertshaw A. & Sons, Ltd., Westfield Mills, My- tholmroyd, and Calder Mill, Hebden Bridge -	5	5	0
Robertshaw Chas., J.P., Summerfield, Hebden Bridge -	50	0	0
Robinson Bros. (Cork Growers) Ltd., Horton Street -	2	2	0
Rose C. E., Crown Street -	2	2	0
Ross Bros., Sowerby Bridge -	2	0	0
Rouse Bros., Ltd., Bowling Dyke Mills -	5	0	0
Royston James, Son & Co., Ltd., Shroggs -	10	10	0
Royal Liver Friendly Society, per J. O'Rourke -	2	2	0
Rushworth & Co., Sowerby Bridge -	1	1	0
Rushworth and Firth, Haugh Shaw Road -	2	2	0
Saunders Mr. and Mrs. Percy, Westbury, Green- royde -	3	3	0
Savile The Rt. Hon. Lord, K.C.V.O., Savile Estate Offices, Dewsbury -	15	15	0
Sawdon J. R., 17, Commercial Street -	1	1	0
Schleusz-Mühlheimer Rd., 11, Park Road -	2	2	0
Schofield Edmund, Well Royd, Stainland -	1	1	0
Scott Brothers (Halifax) Ltd., West Mount Works, Pellon Lane -	2	2	0
Seed Brothers, North Parade -	2	2	0
Sharratt David and Sons, Ltd., Elland -	4	0	0
Shaw John & Co. Ltd., New Mill, Stainland -	2	2	0
Shaw John E. J.P., Tunbridge Wells -	5	5	0
Shaw John and Sons, Ltd., Stainland -	5	0	0
Shaw Owen & Co., Sowerby Bridge -	2	2	0
Shepherd & Blackburn Ltd., Sowerby Bridge -	2	2	0
Siddal Industrial Society, Ltd. -	2	2	0
Simpson-Hinchliffe W. A., J.P., Wetherby -	10	10	0
Simpson & Sons, Ltd., Silver Street -	5	5	0
Small W. B., Crown Street -	1	1	0
Smith B. G. & Sons, Ltd., Stannary Street -	2	2	0
Smith Clarence, Northgate Sale Rooms -	1	1	0
Smith David & Co., Ltd., 15, Sunbridge Road, Bradford -	4	4	0

	£	s.	d.
Smith Frederick & Co. (Wire Manufacturers), Ltd., Caledonia Works - - -	25	0	0
Smith Joseph & Co., North Dean Mills, West Vale	1	1	0
Smith (Shelf) Ltd., Sam, Clough Mills, Shelf -	5	5	0
Smith Thomas & Co. (Halifax) Ltd., Broad Street	2	2	0
Smith William & Sons, Ltd., Waste Dealers, Square Road - - -	1	1	0
Smithies Joseph & Sons, Ltd., Elland -	5	5	0
Somerleyton Lord, The Rt. Hon., Somerleyton - Hall, Lowestoft - - -	15	15	0
Somerscales & Boocock's Trustees, per T. V. Watkin, 27, Harrison Road - -	120	0	0
South Ward Working Men's Club and Institute, per H. Hartley - - -	6	6	0
Sowerby Bridge Cricket Club - -	3	3	0
**Sowerby Bridge & District Dairy Farmers' & Milk Dealers' Association, per H. Gibson -	3	3	0
Sowerby Bridge Industrial Society, Ltd. -	30	0	0
Sowerby Bridge Liberal Club, per H. Wray -	1	1	0
Sowerby Bridge Chamber of Trade, per H. G. Holt 3, Wharfe Street, Sowerby Bridge -	1	1	0
Sowerby Bridge Working Men's Club and Institute (Bolton Brow) - - -	3	3	0
Speak & Son, Ltd., Ingwood Mills, West Vale -	5	5	0
Speak J. & Co., Ltd., Ingwood Mills, West Vale -	5	5	0
*Speak W. & Sons, 25, Lister Lane - -	2	2	0
Spencer Wm., Prospect Terrace, Luddenden Foot	1	1	0
Spermolin Ltd., Union Street - -	5	5	0
*Sproat Edgar, A.C.A., Commercial Street -	2	2	0
Stafford Bowling Club, per F. H. Procter -	3	3	0
Stainland and Holywell Green Industrial Society	8	8	0
Standeven & Co., Ltd., Ladyship Mills -	3	3	0
Stannary Congregational Church, per J. E. Beverley 57, Dyson Road - - -	2	2	0
Steele & Duckworth, Solicitors, Portland House -	3	3	0
Stirk John & Sons, Ltd., Turney Street Ironworks	2	2	0
Stocks M., Shibden Hall - - -	2	2	0
Stocks H. R., 32, Crown Street - -	1	1	0
Stocks H. H. & Co., Ltd., Northgate - -	1	1	0
Stocks Sam, Waterhouse Street - -	1	1	0
St. Paul's Sick and Poor Fund, per Rev. J. B. Rowsell - - -	5	0	0
Stones Mills Co., Ltd., Ripponden - -	3	3	0
Storey Leonard, Rufford Road - -	1	1	0
Stott & Ingham, Battinson Road Mill - -	10	0	0
Sugden & Gledhill, Lane Head Brighouse -	1	0	0
Sutcliffe Harold, Mayroyd, Hebden Bridge -	5	5	0

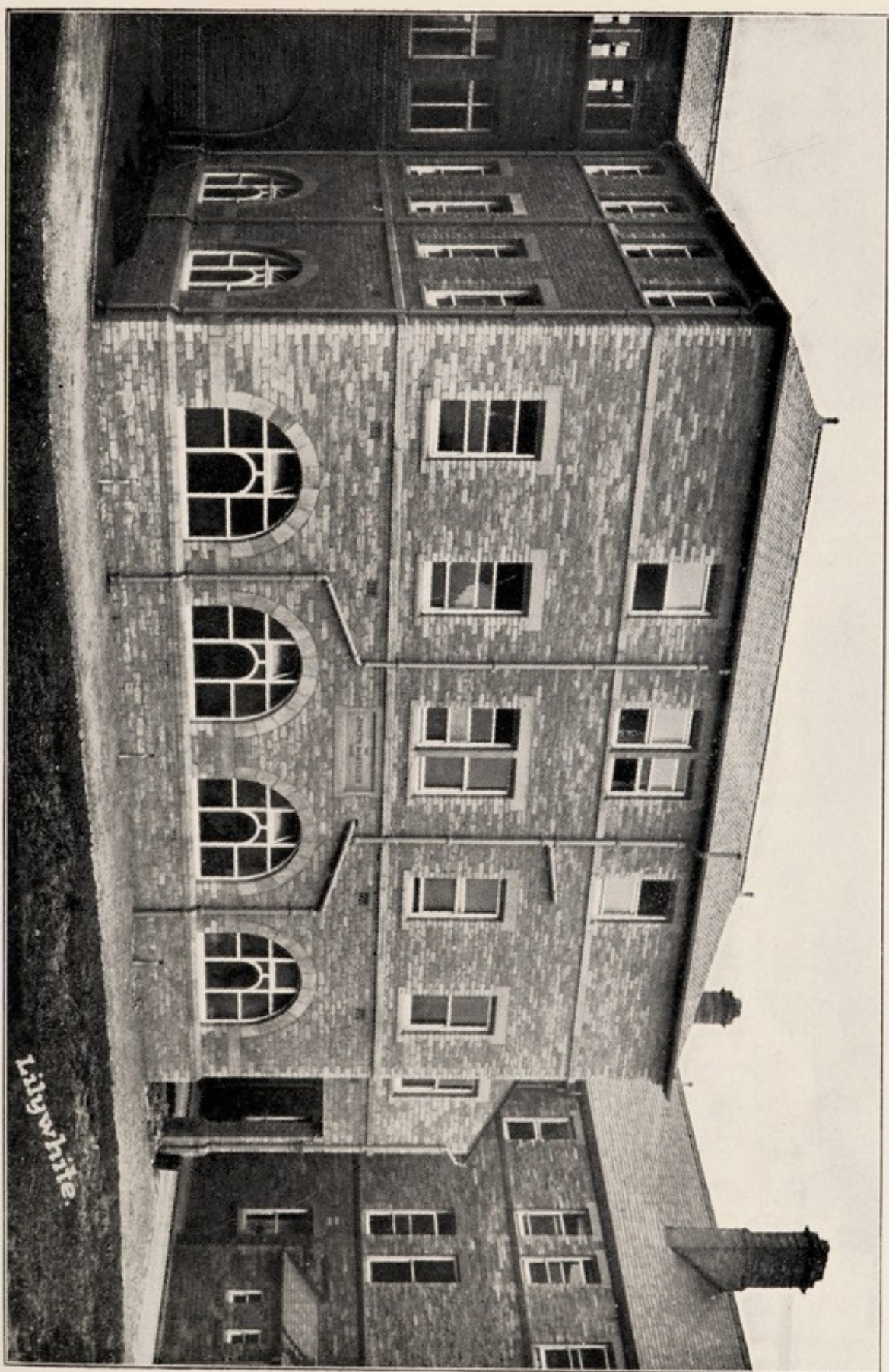

THE JOSEPH WHITAKER X RAY BLOCK.



LINFORD MOORE KITCHENMAN WARD.

Lilywhite.

	£	s.	d.
Sutcliffe John, 3, Woodlesford, Pellon -	1	1	0
Sutcliffe J. & Sons, Ltd., Greetland -	5	5	0
Sutcliffe Norman, Brearley House, Luddenden Ft -	5	5	0
Sutcliffe Mrs. Margaret, 220, King Cross Road -	1	1	0
Sutcliffe Samuel, F.C.A., Fountain Chambers -	—	—	—
Swan Banks Coal and Brick Co., Ltd., per J. E. Hoyle -	2	2	0
Swift George & Sons, Ltd., Claremount Ironworks -	2	2	0
Swift W., The Gables, Linden Road -	2	2	0
Sykes Miles & Son, Mearclough Mills, Sowerby Bridge -	1	1	0
Taylor Mrs. B., Lambert House, West Vale -	3	3	0
Taylor J. & S., Ltd., Bowers Mill, Barkisland -	3	3	0
Taylor William, 26, Heath Park Avenue -	1	1	0
Teal J., 25, Hyde Park Gardens (the late) -	1	1	0
Tetley Walter S., Savile House -	25	0	0
Tetley T. S., Ltd., Bradshaw Mills -	10	10	0
Thompson George & Sons, Ltd., Sowerby Bridge -	10	10	0
Thornhill Briggs Working Men's Club & Institute, per J. E. Denton -	1	1	0
Thornton E. & R., Ltd., Elland -	1	1	0
Thornton Robert, Arnold Royde, Elland -	1	1	0
Todmorden Industrial Society, Ltd. -	10	10	0
Todmorden Union, Guardians of, per E. Holt -	15	15	0
Triangle Cricket and Athletic Club, per J. Hodgson 14, Sweet Oak. Triangle -	1	0	0
United Queen Victoria Independent Friendly Society, per J. W. Brown, 19, Clapton Avenue	2	2	0
Wadsworth James Ltd., Silver Street -	1	1	0
Wadsworth Jerry & Sons, Ripponden -	1	1	0
Wainstalls & District Industrial Society, Ltd. -	3	3	0
Walker C. H. Northgate -	1	1	0
Walker Charles S., Solicitor -	1	1	0
Walker Denton, 2, Northgate -	1	1	0
Waller's Bradford Brewery Ltd., 9, Upper Millergate, Bradford -	21	0	0
Walsh & McCrea, Ltd., Archer Street Mill -	3	3	0
Walsh Joseph F., 10, Harrison Road -	1	1	0
Wanklyn V. W., Lloyds Bank Ltd., Halifax -	1	1	0
Ward R. D., J.P., Sapling Grove -	5	5	0
Watkinson Rev. Geo., M.A., Woodfield, Hipperholme -	3	3	0

	£	s.	d.
Wavell Miss, Field House - -	1	1	0
Webster Geo. & Son, Ltd., 5, Silver Street -	2	2	0
Webster Mrs. Oates, Lynnwood - -	2	2	0
Webster Samuel & Sons, Ltd., Ovenden and Halifax	10	0	0
Wheelwright J. W. & Sons, Ltd., Rishworth -	4	4	0
Whiteley C. H., Haddon Avenue - -	1	1	0
Whitham & Turney, Chartered Accountants, Harrison Road - -	1	1	0
Whitley A. W., J.P., Old Brantwood - -	2	2	0
Whitley Miss, Heath Avenue - -	5	0	0
Whitley Miss F. L., Heath Avenue - -	5	0	0
Whitley Miss E. M., Heath Avenue - -	5	0	0
Whitley Samuel & Co. Ltd., Hanson Lane Mills -	15	0	0
Whiteley Henry, Joiner, &c., Rishworth -	2	2	0
Whiteley John, Ltd, Hoo Hole, Mytholmroyd -	1	1	0
Whitaker Geo. B., The Brewery - -	2	2	0
Whitaker Richard & Sons, Ltd., The Brewery	50	0	0
Whitworth & Co., Ltd., Luddenden Foot -	10	10	0
Whitworth Joseph W., Ltd., Luddenden Foot -	10	10	0
Whitworth R. B., Southwood End - -	2	10	0
Wilkinson J. & Son, 21, Northgate - -	1	1	0
Willey and Pearson, Ltd., Trafalgar Works -	6	6	0
Wilson and Haigh, Stone Merchants, Moor End Quarry, Mount Tabor - -	2	2	0
Wilson James & Son, Cheapside - -	2	2	0
Wilson Leonard, A.C.A., 41, Commercial Street -	1	1	0
Wilson Miss, The Hill, Warley - -	1	1	0
Wood Francis, Weymouth Street - -	1	1	0
Wood Joseph and Sons, Ltd., Hipperholme -	5	5	0
Woodruff A. & Co. Ltd., Arden Works, King Cross	5	0	0
Workman W. & Son, Bull Green - -	2	2	0
Worsick Richard & Sons Ltd., Elland -	2	2	0

UNDER £1.

	£	s.	d.
Brearley Mrs., Huddersfield Road, Elland -	0	5	0
Broadbent Counc. J., Towngate, Northowram -	0	10	0
Cottingham Mr. and Mrs. George, 35, Brooksbank Street, Elland -	0	5	0
Eastwood A., Grocer, Ripponden -	0	10	0
Edmondson T. W., 25, Cromwell Terrace -	0	10	6
Gledhill G. W., Commercial Street -	0	10	6
Hoyle Dr., Ripponden -	0	10	6
Kent Thos., "Longhirst," St. Alban's Road -	0	10	0
Medical Supply Association, Ltd., Holly Street, Sheffield -	0	10	6
Murgatroyd Bros., King Cross Street -	0	10	6
Spencer Albert, 104, Clapton Mount -	0	10	0
Thomas, D. C., Spring Lane, Greetland -	0	10	0
Thomas H., 44, Milton Avenue, Sowerby Bridge -	0	10	0
Whipp Miss Gertrude S., Ripponden -	0	10	0

Approved Societies.

Grants under Section 26 of the National Insurance Act.

	£	s.	d.
Oddfellows, M.U., Lily of the Valley Lodge, 816, Hx. District, per Mr. Richard Hoey, Fern Bank, Quarry Hill, Sowerby Bridge - - -	10	12	10
Oddfellows, M.U., Loyal Lily of the Valley Lodge, per R. W. Gee, 23, Montague Street, Sowerby Bridge - - -	3	0	0
Oddfellows, M.U., Loyal Ryburn Female Lodge, 8389, Halifax District, per Mrs. B. Ewart, 63, Albert Road, Sowerby Bridge - - -	4	18	9
Oddfellows, M.U., Aaron's Budding Rod Lodge, 494, per Mr. Arthur Hall, 12, Carlisle Street, Pellon - - -	1	17	6
I.O. Rechabites, Todmorden District, 123, No. 150, per C. H. Williams, Clifton Street, Burnley - - -	14	14	0
I.O. Oddfellows, Halifax District, per R. Popplewell, Room 11, Friendly and Trades Club - - -	5	5	0
Oddfellows, B.U., No. 175, Hx. District State Lodge, No. 806, per J. E. Broughton, Albany Chambers - - -	2	2	0
Oddfellows, M.U., North Briton Lodge, Halifax District, per H. Rawnsley - - -	1	1	0
National Union of Textile Workers' Approved Society, per W. Bennett - - -	2	2	0
Wadsworth Approved Society, 1576, per E. W. Haigh, 7, Hebden View, Wadsworth - - -	5	0	0
	£2,836	4	7

WORKPEOPLE'S CONTRIBUTIONS 1928.

With the Names of the Correspondents
through whom the sums have been paid.

The Board of Management strongly recommend the principle of the deduction of a small amount from the weekly wages in Mills, Workshops, &c.

They are pleased to observe that this principle is now in operation in a considerable number of places, with satisfactory results.

They trust that the principle will be adopted in all Mills, Workshops, &c.,

	1928			1927..		
	£	s.	d.	£	s.	d.
Ackroyd & Co., Clay Pits Works, per E. Wade, 24, Dunkirk Terrace ...	6	10	0	15	0	0
Adcock, F. K. & Co., West Vale Works, Greetland, per F. F. Wheelwright ...	15	0	0	15	0	0
Akroyd & Ashworth, Garden Street Mills (Firm and Workpeople) ...	5	5	0	6	6	0
Akroyd Hanson & Co., Ltd., Culver St. Factory ...	4	18	6	5	12	6
Akroyd James and Son, Ltd., Copley Mills, per J. Cordingley ...	16	3	2	19	6	0
Akroyd J. T., 5, Melrose Terrace, Elland	1	1	0			
Albutt, Son, & Jackson, Hope Street, (Firm and Workpeople) per A. Hartley	3	8	0	2	6	0
Allen and Son (Halifax) Ltd., Hipperholme, per C. Wood ...	26	11	3	24	6	0
Alderson A. and Co., Ltd., Raglan Street, per E. Rhodes ...	5	1	0	6	15	0
Appleyard S. & Co., Grantham Road Ironworks, Boothtown—						
Firm	2	10	0			
Workpeople	4	5	0			
	6	15	0	8	19	4
Armitage, Edward and Son, Mixenden Woollen Works ...	13	12	6	17	18	0
Archer & Tempest, Victoria Works, 211, Gibbet Street, per B. Archer ...	9	6	0	8	1	4
Archer Thomas, Slater and Plasterer, Bedford Street, per C. Holdsworth ...	6	1	8			
Argenta Meat Co. Ltd., Northgate ...	2	0	0			
Ashworth Bros. Ltd., Victoria Shed, Hebden Bridge ...				2	7	0

	1928.			1927.		
	£	s.	d.	£	s.	d.
Ashworth W. & Sons, Hebden Bridge...	1	5	0			
Asquith Wm. (1920) Ltd., Highroad Well						
Iron Works, per W. Pollard ...	75	0	0	52	10	0
Astin Bros., Ltd., Hebden Bridge, per						
Fred Greenwood ...	7	0	0	7	14	0
Atkinson J. & Sons (Sowerby Bridge) Ltd.,						
Watson Mills, Sowerby Bridge, per E.						
Whiteley and B. Butterworth ...	29	16	6	29	14	4
Atkinson J. & Sons (Sowerby Bridge) Ltd.,						
Willow Hall Mills, Sowerby Bridge ...	8	1	4	9	4	4
August Muffle Furnaces Ltd., Thorn Tree						
Works ...	3	5	0	5	0	0
Avery W. & T. Ltd., Bull Green, per						
W. H. Varney ...	0	15	0	0	15	0
Bailey Albert & Sons, Ltd., Riverside						
Mill, Elland—						
Workpeople ...	6	15	0			
Holiday Club Interest ...	2	2	6			
	8	17	6	9	0	0
Bairstow Brothers, Albany Works, per						
Clement Bairstow ...	3	14	3	3	7	0
Bairstow, Cawthra & Co., Gibbet Street				3	13	6
Bairstow, Wallace & Co., Boothtown Mill	5	10	0	3	15	0
Baldwin and Walker, Ltd., King Cross,						
per P. Bentley ...	8	0	0	8	0	0
Balme & Pritchard, Ltd., Atlas Dyeworks,						
per W. Broadbent ...	21	0	0	21	0	0
Bancroft Joseph and Son, Winding						
Road, per T. A. Adamson ...	6	2	0	8	15	0
Bancroft W. and Sons, Ltd., Fenton						
Works, per D. Hancock ...	11	4	0	11	10	0
				(2 years)		
Barber N. E., Draper, St. James's Road	2	5	0	8	10	0
Barker's Wm. Clothing Co., Ltd., May Royd						
Mill, Hebden Bridge, per H. Akroyd...	3	10	6	3	10	0
Barrett S. & Son, Slaterers, Pellon Lane						
Works ...	3	7	0	4	13	0
Baume Fred, Joiner, 314, Queen's Road	2	2	0	2	0	0
Beaumont, Gee & Co., Ltd., Sunnyside						
Dyeworks, Greetland, per J. W. Darwent	3	8	0	2	15	0
Bentley J. E. and Co., Ltd., Dunkirk						
Mills, per H. Hesselden ...	12	0	0	10	0	0
Berry John, New Bank Foundry, per H.						
Culpan ...	5	5	6	5	14	9
Binner T. G., Navigation Wharf, per G.						
Barras ...	7	16	0	7	16	0
Binns & Berry Bros., Jubilee Works, per						
N. Birtwhistle ...	9	2	9	10	0	0

			1928.			1927.		
			£	s.	d.	£	s.	d.
Binns J. & A., Ltd., West Mount Wire Works	15	0	0	15	0	0
Binns Thos. & Co. Ltd., Clifton Bridge Mill, Brighouse				3	0	0
Blackburn & Bray, Ltd., Billingham Mills, per Harry Wilson. 13, Aspinall Street...			30	0	0	30	0	0
Blackburn Bros., Asquith Bottom Dye Works, Sowerby Bridge	4	5	0	5	9	3
Blackburn D. A. & Co., Tower Works, Hebden Bridge	5	5	0	9	9	0
Blakeborough J. & Sons, Ltd., Woodhouse Works, Brighouse, per J. W. Hirst	35	0	0	30	0	0
Boardall H. & Co., Jowler Mill, Luddenden			7	13	0	6	5	4
Bolton Bros., Plumbers, 66, Gibbet Street						1	11	6
Boocock Thos. and Sons, Plumbers, 15, Mount Street, per Miss L. Chamberlain			1	0	4	1	4	0
Booth & Walker, Ironfounders, Holmfield			1	8	2	1	17	6
Bottomley and Co., India Buildings						3	10	7
Bottomley & Gledhill, Twinge Lane Quarries, Southowram—								
Firm	3	10	0			
Workpeople	3	10	0			
			7	0	0	6	0	0
Bottomley Wm., Ltd., Ripponden Mills, per C. Barrett	17	1	8	18	4	0
Bowman J. M., Lee Bank Mills, per J. W. Standeven	8	5	8	10	0	0
Bower E. & T., Ltd., Contractors, Rookery Lane, Salterhebble	61	5	0	59	0	0
Brayshaw and Dickinson, Ltd., Stainland, per Riley Fitton	10	0	0	10	0	0
Brearley Alfred & Co., Clough Mills, Sowerby Bridge, per F. T. Beniams	11	10	0	4	4	0
Brearley E. & Co., Bermondsey Leather Works, per Miss E. Culpan	5	5	0	5	5	0
Brearley Joe and Sons, Albert Works, (Office and Warehouse Staff), per C. E. Carrington, 7, Brougham Road	1	13	0	1	7	0
Brearley Joseph, Kiln End Mills, Elland			2	18	0	8	14	2
Brearley Joe, Quarry Owner, Northowram Hills Quarry	5	0	0	5	10	0
Briggs John and Sons (Elland) Ltd., Bank Bottom Mills, per Miss Stella Crowther			4	4	0	4	5	0
Briggs Samuel & Son, Northowram	5	0	0			
British Cotton & Wool Dyers' Association, Back Raglan Street, per A. H. Cocker			4	8	0	5	5	0
Broadbent Bros. & Blackburn, Beehive Works, Hebden Bridge	10	10	0	10	10	0

			1928.			1927.		
			£	s.	d.	£	s.	d.
Broadbent Henry Ltd., Hollins Tool Works, Sowerby Bridge, per G. E. Lumb			10	10	0			
Broadbent Wm., Ltd., Bridgefield Mills, Elland	3	0	0	3	5	0
Brookes, Ltd., Lightcliffe—								
Fireclay Dept.—								
Walterclough Pit	...	17	4	5				
Glazed Brickworks	...	14	7	11				
Red Brickworks	...	2	7	2				
Quarries—								
Brow	...	0	17	10				
Park	...	5	3	5				
Pond	...	5	4	3				
Stubbins	...	2	14	10				
Harley Head	...	2	8	10				
South Edge	...	7	8	3				
Polishing Mills	...	2	17	0				
Non-Slip Works	...	15	10	8				
Loco. Dept., Sidings & Sundries		2	15	1				
Boilers & Engineering Dept.	...	7	11	7				
Brookes Chemicals Ltd.	...	3	12	4				
			90	3	7	104	6	7
Brown R. B. & Sons, Hanging Royd Lane, Hebden Bridge, per A. W. Latham	...	13	8	4	14	0	5	
Burrows E. and Sons, Plasterers, 29, Kliffen Place	...	2	1	0	2	2	0	
Butler Machine Tool Co. Ltd., Victoria Ironworks, per W. Bonner, T. E. Gawthorpe, J. H. Holland, Lewis Ogden and C. Clegg	...	59	10	10	50	16	0	
Butters G., Stannary Bakery, (Firm and Workpeople)	...	5	5	0	5	5	0	
Button Isaac, Holmfield	...	4	4	0	2	2	0	
Cain Charles, Son, and Greenwood, Savile Mills, per H. Turner	...	9	14	8	8	1	7	
Calder Carbonizing Co. Ltd., Victoria Street, Sowerby Bridge, per P. Atherton		5	0	0	6	12	6	
Calvert I. and I., Wainstalls Mill, per W. H. Murgatroyd	...	5	14	10	5	4	9	
Calvert M. & M., Forest Mill, Ovenden, per F. Calvert	...	13	11	1	13	0	0	
Calvert M. and M., Holmfield Mills, per J. E. Robinson	...	7	10	0	7	14	0	
Calvert Wm. & Sons, Illingworth Mills, per Wm. Ingham, New Laithe Farm, Illingworth	...	13	10	0	13	0	0	
Campbell Gas Engine Co., Ltd., Kingston, per T. W. Kendall, 6, Thackray Street		53	19	2	100	0	0	
Carter John, Ltd., Adelaide Street, per H. Senior, Junr., 29, Ashbourne Grove	...	20	11	6	20	10	0	
Carter & Wright, Pellon Lane, per J. Stringer		2	6	0	2	0	0	

	1928.			1927.		
	£	s.	d.	£	s.	d.
Casson James, Ltd., Norton Mills, Elland, per F. Robison	23	0	0	23	0	0
Casson Thomas and Bros., Commercial Mills, Elland... ..				10	0	0
Century Dyeworks, Ltd., Elland, per G. E. Peasgood	6	16	0	5	15	0
Central Dyeing Co. Ltd., Hebble End Works, Hebden Bridge	11	0	0			
Chambers James, Pellon Lane Saw Mills, per Louis Collins—						
Workpeople	6	8	7			
Firm	5	11	5			
	12	0	0	12	0	0
Charnock I. & R. & Sons, Lower Jack Royd Mill, Wheatley, per Frank Lockwood...	10	0	0	11	10	0
Chatburn Bros., Mayroyd Mill, Hebden Bridge, per Miss Maud Chatburn ...	2	2	0	1	17	6
Cheetham Bros. (Hebden Bridge), Ltd. Hebden Bridge, per C. Lord ...	2	13	6	2	1	0
Cheetham J. & Sons, Ltd., Calder Bank and Beale Vue Mills, Brighouse, per J H Cheetham	7	10	0	7	10	0
Clay & Crabtree Ltd., Wood Top Dye- works, Hebden Bridge, per A. Heyhirst	4	11	0	5	13	1
Clay & Horsfall, Wharfe Mills, Sower- by Bridge	32	5	6			
Clay H. and S., Ltd., Raglan Street Works, per Miles Bracewell—						
Workpeople	30	11	2			
Balance from Wreath for Mr. Howard Clay	0	18	3			
	31	9	5	35	15	0
Clay James and Sons, Hollings Mill, Sowerby Bridge	19	6	1	19	2	2
Clayton, Metcalfe & Co., Ltd., Wellington Mills, per J. T. Wray and L. Watkin	25	0	0	20	0	0
Clayton S. and Co., Beech Hill Mill, per Lewis Riley, 8, Sefton Terrace ...	15	10	4	13	12	8
Cocker & Mitchell, Trooper Lane Wire Works, per Miss F. Gledhill ...	5	0	0	3	15	0
Colden Manufacturing Co., Ltd., Jack Bridge Mill, Hebden Bridge, per W. Greenwood	3	0	0	3	2	0
Collinson Thomas and Sons, Ltd., St. John's Warehouse, per Miss N. Tidswell	10	10	0	15	0	0
Collinson T. & Sons Ltd., 13, Crown Street, per Miss H. Rushton	2	4	0	2	7	6
Constantine Thos. J., Lane Ends Works, Hipperholme	4	11	2	16	6	1

			1928			1927.		
			£	s.	d.	£	s.	d.
Co-operative Wholesale Society, Ltd.,								
Sowerby Bridge Flour Mills, per C. H.								
Smithson	27	0	0	22	17	0
Cords, Ltd., Pecket Well, Hebden Bridge,								
per T. Shepherd	14	11	8	14	9	7
Courtaulds Ltd., Spring Hall Mills, per								
E. Walker—								
Firm	2	3	4			
Workpeople	12	6	2			
			14	9	6	16	10	9
Crabtree Arthur, Hanging Royd, Hebden								
Bridge	4	5	0	2	2	0
Crabtree & Stansfield, Hebden Bridge								
	3	10	0	3	17	5
Crabtree Bros., Ltd., Bank Foot Mill, Heb-								
den Bridge				10	10	0
Crabtree Wm. & Co. Ltd., Woodside Mills,								
per H. Brearley	5	0	0	3	14	9
Cragg Josiah, Manor Drive								
	0	11	8			
Cragg T. N. & Sons, Ltd., Providence Mill,								
Elland, per Edward Pollard	7	15	6	10	9	0
Crawshaw A., Alma Road, Clarendmount...								
	1	3	0			
Croftmyl Manufacturing Co., Ltd., West								
Parade, per Miss Noble—								
Firm	10	10	0			
Workpeople	36	5	8			
			46	15	8	47	18	9
Crossland J. & Sons, Timber Merchants,								
North Bedford Street	5	5	0	5	5	0
Crossley John and Sons, Ltd., Dean								
Clough Mills—								
Designing Department	5	18	10			
E Mill Worsted Spinning	43	0	10			
Spool Department	2	6	6			
Flax Department	23	9	6			
Spool Winders	1	13	7			
Linen Winders	1	2	11½			
Cotton Cop Winders	1	0	7½			
Bump Ring Spinners	1	16	6½			
Linen Reelers	1	16	0½			
G Mill Bump Cotton Dept.	5	2	8½			
Print Winders	0	17	3½			
Setting Dept.	2	8	4½			
Printing Day hands	5	4	8½			
Printing Piece hands	10	5	1½			
White Winders	0	17	0			
Machinists	3	4	4½			
Brussel Winders	2	13	0			
Card Stampers	1	6	1½			
Axminster Sundries	21	8	6			
Axminster Weaving	11	6	9½			
Mechanics' Shop	6	11	3			
Mechanics Outside	6	14	9			
Beaming Department	10	18	9			

1928. 1927.
£ s. d. £ s. d.

Crossley John & Sons, Ltd.—(continued)

C Mill Finishing Dept.	...	14	5	7½					
Jaquard Dept.	...	1	17	10					
H Mill Day hands	...	12	4	1					
H Mill Weavers	...	14	17	4					
Victoria Day hands	...	3	15	11½					
Victoria Weavers	...	2	1	1					
Chenille Day hands	...	8	5	10					
Chenille Weavers	...	10	11	7½					
Engineers' Department	...	9	18	1½					
Cleaners	...	4	2	1½					
Sizing Day hands	...	2	3	11					
Sizing Piece hands	...	6	3	9½					
Linen and Cotton Yarn Stores	...	1	8	11½					
Linen Dyers and Driers	...	1	10	6					
Shuttlemaker	...	0	4	4½					
Strap Sewers	...	1	14	1					
Painters	...	3	3	4½					
Pipefitters	...	1	15	3½					
Plumbers	...	1	6	6½					
Tinners	...	0	11	11½					
Joiners	...	3	13	2½					
Warp Tyers	...	1	9	0					
Tapestry Day hands	...	2	14	11½					
Tapestry Tuners	...	5	2	6					
Tapestry Weavers (Males)	...	12	0	5					
Tapestry Weavers (Females)	...	13	18	6					
D Mill Finishing Department	...	16	11	5					
A and B Mills	...	3	17	1½					
Dyehouse	...	17	19	0					
Grease Worsted Store	...	1	14	6					
Setters	...	3	17	7					
Masons	...	2	8	8½					
G Mill Cotton	...	15	0	2					
Wool and Waste Department	...	3	5	2½					
Packers	...	2	4	5					
Sundries	...	3	3	4½					
Telegraph Department	...	0	9	0½					
Drysaltery Department	...	0	13	2½					
Size Maker	...	0	4	4½					
Stores Department	...	0	12	7½					
Woollen Dept.	...	6	19	4½					
Carters	...	1	2	2½					
General Offices	...	15	8	11					
Designers	...	3	3	0					

410 19 5 4 27 4 2

Crossley W. & J. E., Broad Lea Mills,

Elland ... 8 19 0

Crossley W. & Sons, Springfield Ironworks,

Greetland ... 9 10 0 8 0 0

Crowther C. W. Ltd., Breck Mills, Hebden

Bridge, per Mrs. Jackson... 2 8 6

Crowther George, Plumber, 178, Parkinson

Lane ... 2 2 0 2 2 0

Crowther J. & Co., Hebden Bridge

... 2 0 0 4 10 0

Dalton John T., Harrison Road, per Miss

Hall ... 13 9 0 15 0 0

			1928.			1927.		
			£	s.	d.	£	s.	d.
Dargue Bros. Ltd., Simplon Works, South Street, per F. Seed	3	0	0	3	0	0
Davis, Gordon & Co., Old Lane Dye-works, per J. C. Ramsden	11	11	0	10	0	0
Dawson Daniel, Quarry Owner, West End, Halifax...	1	13	6	4	11	8
Dempster Robert & Sons, Ltd., Rosemount Ironworks, Elland—								
Offices, per J. H. Dearden	...	8 1 0						
Boiler Shop, Pattern Shop, Foundry, and Yard Departments, per E. Rawnsley and J. W. Lancaster	...	40 0 0						
Fitting Department, per T. H. Ormerod	...	9 5 0						
			57	6	0	57	1	9
Denham's Engineering Co., Ltd., Empire Works, Ovenden, per J. Fisher	32	0	0	30	8	8
Dewhirst & Co., Salem Mill, Hebden Bridge	6	18	0	6	18	0
Dewhirst John & Co., Ltd., Valley Mills, Elland, per John Dyson	12	0	0	10	5	0
Dixon & Co., Victoria Mill, Elland, per A. Butterworth	5	0	0	6	0	0
Dominion Machinery Co. Ltd., Hipperholme, per J. J. Dunn	4	5	6	2	17	0
Drakes Ltd., Halifax, per J. W. Moore	75	0	0	75	0	0
Dugdale S., Son, and Co., Ltd., Old House Mill, Sowerby Bridge	10	8	0	9	16	0
Dugdale S., Son and Co., Ltd., Valley Mills, Sowerby Bridge	12	12	0	9	4	0
Dyson J. H. and Son, Waterside Soap Works, per W. Daniels	5	0	0	5	0	0
Earnshaw and Fletcher, Ltd., Lumbrook Mills—								
Weaving	...	27 8 0						
Spinning	...	14 16 0						
			41	19	0	38	11	7
Earnshaw Samuel, Ferguson Street	2	6	0	2	9	0
Eastwood W. H. Ltd., Marshall Hall Mills, Elland, per J. E. Radcliffe	18	0	0	18	0	0
Eccles Robert, Back Lord Street	0	18	0			
Edleston Wm., Asquith Bottom Mills, Sowerby Bridge, per Harry Culpan	32	9	10	32	5	5
Edleston Wm., Gate Head Mill, Greetland, per F. Bottomley	4	4	0	4	4	6
Edwards & Rawson, Ltd., Canal Mills, per Mr. Fawcett	14	17	6	8	9	0
Eglin W. P. Ltd., Globe Works, Sowerby Bridge, per W. Buckley	16	7	6	16	2	6

	1928.			1927.		
	£	s.	d.	£	s.	d.
Elland-cum-Greetland Gas Co., Elland ...	12	0	0	12	19	0
Elland Finishing Co., South Lane, Elland, per T. A. Robison, 2, Broad Lea, Elland	6	18	0	7	14	0
Elland Fire Brick Co., Calder Fire Works, Elland, per H. Iredale ...	9	2	0	10	10	0
Ellis Bros. (Halifax) Ltd., Station Works, Greetland, per F. Metcalfe ...	5	5	0	5	15	0
Ellis Chas. Walton & Co., Lightcliffe, per H. L. Clayton ...	20	0	0	19	11	6
Emstead Fabrics, Old Lane ...	4	16	0	5	0	8
Evercream Toffee Co., Ltd., Victoria Toffee Mills, Luddenden Ft., per Miss P. Wilcock	1	0	7	1	7	0
Eyke Thos., Rawson Street ...	0	10	6	1	2	3
Fairlea Mills Co., Ltd., Luddenden Foot	13	4	9	12	15	9
Farrar Bros. Ltd., Globe Mills, per E. Gray	20	0	0	20	0	0
Farrar J. B. & Sons, Ltd., Globe Works, per Frank Smith, 101, Pellon Lane ...	4	8	5	1	14	6
Farrar J. Engineering Co. Ltd., Albion Ironworks ...	3	10	5	2	0	2
Farrar James, Stannary Brush Works, Spring Hall Lane, per J. R. Joynes— Firm ...	1	1	0			
Workpeople ...	5	0	0			
	6	1	0	6	7	0
Farrar John & Sons Ltd., Quarry Owners, Mount Tabor ...	3	1	6	2	13	3
Feather Brothers, Ltd., Sun Works per E. B. Webster ...	14	8	0	17	13	11
Feather Jackson & Co., Smithfield Mill, Elland, per R. Hammerton ...	9	0	0	8	0	0
Fentona Cotton Supply Co., Ltd., Fenton Works, per W. Spencer ...	8	0	0	7	7	0
Fielding and Bottomley, South Parade ...	21	11	8	17	13	10
Fielding Benj. and Son, Woodfield Mills, Greetland, per J. M. Shaw ...	13	2	0	13	3	0
Firth T. F. and Sons, Ltd., Clifton Mills, Brighouse ...	64	6	6	58	5	0
Fleming, Birkby & Goodall, Ltd., per Willie Horner— West Grove Mill ...	8	18	7			
West Croft Works ...	6	1	0			
Bond Mill ...	10	3	8			
	25	3	3	20	11	7
Fleming Fredk. & Co. Ltd., Brassfounders, West Vale, per Miss Mary Squire ...	2	2	1	2	8	2
Fletcher Bros., Ltd., Raglan Street Dye- works, per W. G. Clegg ...	63	0	0	63	0	0
Fletcher H. and Co., Ltd., Bowling Dyke Dyeworks, per H. Butterworth ...	19	6	6	20	0	0

	1928.			1927.		
	£	s.	d.	£	s.	d.
Forrest John, The Arcade ...	0	15	8	0	4	5
Foster Edward and Son, Ltd., Central Brass Works, per L. Foster ...	19	5	4	10	8	4
Foster John and Son, Ltd., Black Dyke Mills, Queensbury, per E. Hoyle (being one-third of their contributions to Hospitals) ...	7	12	7	9	3	8
Foundries Ltd., Club Lane, Ovenden per T. Murray ...	8	8	0	6	16	6
Fox Geo. & Sons, Ltd., West End Mills, Sowerby Bridge ...				1	11	8
Garside James and Sons, Copley, per A. Smith ...				0	6	6
Gaukroger Isaac, 34, West Parade ...	1	6	0	1	0	0
Gaukroger J. & Son, Rawson Street ...	7	17	0	7	17	6
Gill Wm., Salem Clothing Works, Hebden Bridge, per Miss Lucy Marney ...	1	15	0	1	14	0
Gledhill G. H. and Sons, Ltd., Trinity Works—						
Cabinet Makers and Polishers						
per C. Ratcliffe ...	8	3	3			
Office Staff, per C. Noble ...	10	10	0			
Mechanical Dept., per L. Verity ...	16	9	0			
	35	2	3	33	10	0
Glossop W. & J. Ltd., Hipperholme—						
Works ...	10	7	2			
Quarries ...	4	2	2			
	14	19	4			
Goodall A. and Co., Ltd., Farrar Mill, Salterhebble, per R. Constantine ...	3	0	0	2	14	6
Graham & Normanton, Excelsior Works, Exmoor Street, per G. R. Thorpe ...	4	2	6	3	12	0
Graydon H., 9, Hampden Place ...	1	1	0	1	13	0
Green Joseph, Corporation Street, per H. Lord ...	5	11	0	5	15	9
Greenwood Bros., Albert Street, Hebden Bridge, per Geo. Dunkley ...	5	0	0			
Greenwood Edward and Co., Victoria Works, Hebden Bridge ...	6	0	0	6	6	0
Greenwood Edwin and Co., Huddersfield Road, Elland ...	2	0	0	2	0	0
Greenwood G. and Sons, Concretors, 18, King Cross St., per Miss E. G. Peacock ...	4	12	0	1	10	0
Greenwood James and Co., Croft Yard, Hebden Bridge, per S. Greenwood ...	2	0	0	2	0	0
Greenwood Jas. and Sons, Ltd., Sowerby Bridge, per L. Hamer ...	13	4	3	14	0	0
Greenwood and Fielden, Ltd., Globe Works, Hebden Bridge ...				2	0	0

	1928.			1927.		
	£	s	d.	£	s	d.
Greenwood T. Fenton, Brick Mill, Hebden Bridge ...	3	12	6	2	16	0
Greenwood's Standard Gear Cutting Co. New Bond Street ...	20	0	0	14	13	10
Greenwood's Sons, T., Horton Street, per E. Buckley ...	5	5	0	5	0	0
Greenwood and Pickles Ltd., Hebden Bridge—						
Bridge Mill, per F. Uttley ...	10	0	0			
Royd Works, per Miss E. Birt-whistle & Grace A. Sutcliffe ...	3	13	8			
	13	13	8	16	1	9
Greenroyd C., Back Lord Street ...	1	5	0	1	6	0
Greetland Dyeing Co., Ltd., Greetland Dyeworks, per Jno. J. Fielden ...	25	0	0	31	10	0
Greetland Worsted Spinning Co., Ltd., Woodfield Mill, Greetland, per H. Sutcliffe ...	10	4	5	13	1	2
Hadwen J. & Sons, Ltd., Kebroyd Mills per A. Senior ...	12	7	10	12	5	11
Haigh Allen & Co., Ltd., Winding Road Brass Works, Brass Finishers, per A. Whiteley ...	6	15	0	6	2	0
Haigh Allen & Co., Winding Road Brass Works, Moulders, per A. Whiteley ...	4	4	3	3	18	0
Haigh & Heppenstall, Bridge Field Mills, Elland ...	7	0	0	9	10	0
Haigh Miss, George Street ...	1	0	0	2	10	6
Hainsworth T. & Co., Queen's Road ...	1	16	6	3	7	8
Haley Marshall, Cabinet Maker, West End, per S. G. Dewhirst ...	13	7	0	14	9	6
Halifax Combing Co., Union Street South, per A. Pyper...				3	11	0
Halifax Combing Co., Sutcliffe Street, Pellon, per A. Greenwood ...				1	4	0
Halifax Corporation, Borough Engineer's Staff ...	10	10	0			
Halifax Corporation Education Committee, Caretakers, Joiners and Office Staff per T. A. Lord ...	10	0	9	10	13	9
Halifax Corporation Electricity Works, per H. Fisher ...	46	11	7	50	0	0
Halifax Corporation Electricity Works, Mains and Consumers' Dept., High-road Well, per E. Balme and L. Berry	38	10	0	40	0	0
Halifax Corporation Borough Treasurer's Staff at Town Hall, per A. Tempest...	15	15	0	15	15	0

	1928.			1927.		
	£	s.	d.	£	s.	d.
Halifax Corporation Gas Works and Mains, Stoves, and Services Department, per A. Bullivant ...	110	12	4	102	11	9
Halifax Corporation, Gas Meter Inspect- tors' Department, per W. Bowker, 23, Woodside Place ...	7	19	0	7	0	0
Halifax Corporation Highways Depart- ment, per C. H. Ianson, 10, Hartley Street, Pellon Lane ...	21	8	8	14	0	0
Halifax Corporation Highways, Northow- ram Section, per T. Dyson ...	1	9	3	2	9	3
Halifax Corporation Street Lighting Dept. per Mr. Hopkinson ...	14	14	0	15	15	0
Halifax Corporation Public Health Dept., per C. Carlton ...	3	18	3	4	2	1
Halifax Corporation Cleansing Dept., Hall Street, per W. R. Gilbertson and J. Casson ...	20	0	0	20	0	0
Halifax Corporation Cleansing Dept., Cousin Lane, per H. Smith ...	2	17	0			
Halifax Corporation Cleansing Dept., Warley District, per J. H. Metcalfe ...	1	10	0	1	10	0
Halifax Corporation Goux and Salvage Depôts, Charlestown, per J. Rollinson	14	1	11	13	2	3
Halifax Corporation, Stannary Quarry, per H. Ackroyd ...	8	6	8	8	10	8
Halifax Corporation Tramway Employ- ees, per W. Berry ...	118	10	4	101	10	11
Halifax Corporation Tramways, Clerical Staff, Powell Street, per Geo. Garside...	4	0	0	5	2	0
Halifax Corporation Transport Depart- ment, Stoney Royd Dépôt, per E. Oddy	24	1	6	24	5	1
Halifax Corporation Transport Depart- ment, Hall Street—Mechanical Section, per A. E. Boyer ...				13	5	0
Halifax Corporation Transport Depart- ment, Hall Street Stables per A. E. Boyer ...	16	10	0			
Halifax Corporation Transport Dépôt, Cousin Lane, per H. Elsworth ...	8	1	0	3	14	0
Halifax Corporation Waterworks, per E. P. Brook ...	18	19	8	24	6	7
“Halifax Courier,” Ltd.—						
Compositors, Stereotyping, and Machine Rooms, per J. A. Eccles	12	12	0			
Literary and Commercial Staffs, per Miss I. Jagger ..	14	19	3			
	27	11	3	25	17	7

	1928.			1927.		
	£	s.	d.	£	s.	d.
Halifax Dyeing Co., Ltd., Washer Lane Dyeworks, per E. Jones ...	27	13	0	28	10	0
Halifax Dyeing Co., Ltd., Washer Lane, (Stuff Pressers), per T. H. Eastwood...	6	10	0	6	10	0
Halifax Industrial Society, Ltd. (Branches), per G. Taylor ...	42	0	0	63	0	0
Halifax Industrial Society, Ltd. (Central Stores) per J. T. Wood ...	30	0	0	21	0	0
Halifax Industrial Society, Ltd., Stables, per J. Pearson ...	4	2	0	4	6	0
Halifax Industrial Society Ltd., Bakery Department, Queen's Road ...	4	6	0	4	15	0
Halifax Industrial Society, Ltd. (Garage Dept.) per Mr. Truelove ...	1	8	0			
Halifax Postmaster and Staff, per J. E. Barlow ...	10	10	0	10	10	0
Halifax Branch, Union of Postal Workers, per J. H. Yates ...	6	13	2	39	2	11
Halifax Steam Laundry, Parkinson Lane per Mrs. Waller ...	5	2	9	5	13	0
Hallewell Benj. & Co., Moorfield Works	2	7	6	3	2	6
Halliday W. & Sons, Ltd., Bull Green ...	2	10	0	2	2	0
Halstead Agur and Sons, Marshall Hall Mills, Elland, per C. A. Halstead and Jas. Scott ...	15	0	0	5	0	0
Hamer & Co., Ltd., Bull Close Lane ...	0	18	8	1	3	2
Hamer Wright & Sons, Ltd., Clay House Mills, Greetland ...	8	14	0	10	13	5
Hancock A. & T., Hope Street ...				0	13	0
Handley J. E., Arcade Royale ...				1	0	0
Hanson David & Co. Ltd., Stannary ...	1	6	0			
Hanson and Son, Southgate ...	2	0	0	2	0	0
Hanson Wm. and Co., Ltd.—						
Haley Mills, per James H. Holt	30	12	11			
Box Trees Mills, per Arthur Stead	1	5	0			
	31	17	11	48	14	10
Hardcastle Shaw, Alexandra House, Crown Street, per Miss C. Firth ...	4	10	0	4	0	0
Hargreaves E. and Co., Water Lane, per Geo. Anderson ...	7	11	6	7	10	8
Harrison & Allott Ltd., Lord Street	5	10	0	5	10	0
Hartley John, Wheelwright, Powell Street				1	4	6
Hartley and Sugden, Ltd., Atlas Works, per Jas. Alderson ...	59	14	3	60	1	4
Hartley, Sons and Co. (Hebden Bridge) Ltd., Linden Works, Hebden Bridge, per A. Sutcliffe ...	11	11	0	13	13	0

			1928.			1927.		
			£	s.	d.	£	s.	d.
Harwood J. and Sons, Ltd., Crown Works, Foster Mill, Hebden Bridge	3	15	0	3	5	0
Harwood Levi & Co., Ltd., Luddenden Foot, per W. Johnson	21	15	10	21	13	0
Hattersley (Ormskirk) Ltd., Spring Hall Lane, Halifax, per E. Crossley	128	17	7	108	4	0
Haw & Barker, Bull Green, per Geo. Wilkinson—								
Firm	3	0	0			
Workpeople	3	0	0			
			6	0	0	5	1	0
Hawkyard J. & Sons, Elland	5	6	0	5	8	4
Hebble Bus Services, per S. Conway	53	15	0	1	10	11
Hebden Bridge Fustian Manufacturing Co-operative Society, Ltd., per J. Barrett	28	17	7	26	18	3
Hebden Bridge Industrial Society Ltd, per A. Sutcliffe	4	0	0	3	3	0
Hebden Bridge and Mytholmroyd Gas Board (Show-rooms), per Geo. Berkley	1	5	10	1	8	3
Hebden Bridge Post Office Staff, per F. Bossom	0	12	0			
Hebden W. C. and H., Albany Works, Winding Road	1	5	0	1	9	0
Hellewell H. & Co., Ltd., Holme Royd Mills, Luddenden Foot, per H. G. H.	20	0	0	10	10	0
Helliwell and Sutcliffe, Hollins Works, Mytholmroyd	21	0	0	19	12	1
Helliwell W. and Sons, Ltd., South Parade	2	0	0	1	15	0
Hemingway H. & Co., Boulevard Brass Works, per Percy Holgate	2	1	0	1	14	0
Hesselden and Binns, Southgate				0	7	6
Hey W. G. & Son, Joiners, Ann Street, per L. Wade...	0	8	6	0	10	0
Highley Saml. W. & Co., Union Mills, per J. H. Clewer	52	0	0	54	0	0
Hilton J. & Co. (Hebden Bridge,) Ltd., per J. Cherry, 13, Fountain Street, Hebden Bridge	4	4	0	4	4	0
Hinchliffe W. H. & Son, Painters, &c., Boothtown, per T. Walker	5	19	0	5	7	10
Hirst B. & Sons, Pellon Foundry & Brit- tania Works, per W. Thurley	19	9	6	19	6	8
Hirst Samuel & Sons, Joiners, &c., Haley Hill	0	15	0			
Hodgson S. and Co. (Halifax) Ltd., High Level Works, per J. Woodhead	7	6	6	7	3	0

	1928.			1927.		
	£	s.	d.	£	s.	d.
Holdsworth John, Plumber, Corporation Street, per N. Collins ...	5	4	0	5	15	6
Holdsworth John and Co., Ltd., Shaw Lodge Mills, per J. H. Pickles, 34, Emscote Street, and Mrs. E. Green, 29, Earl St., Claremount (Spinning Dept.)	47	6	5	49	7	9
Holdsworth John & Co., Ltd., Shaw Lodge Mills, per Isaac Jennings, 29, Gladstone View, Siddal, (Weaving Department)	35	3	10	36	9	8
Holdsworth O. & C., Cab Proprietors, &c.	3	0	0	2	10	0
Holdsworth Israel W., North Bridge, per J. Roberts ...	8	10	5	2	9	11
Holdsworth H. S. Ltd., Victoria Copper Works ...				2	0	0
Holgate, Law & Co. Ltd., Unity Works, Winding Road ...	2	0	0	1	2	6
Hollingrake & Clegg, Ltd., Miall Street Mills, per Wm. Eastwood and Harry Gledhill ...	126	0	0	117	0	0
Hollings Worsted Co. Ltd., Hollings Mill, Sowerby Bridge ...	8	18	0			
Holland & Sutcliffe, Lower George Yard per Miss E. Smith ...	0	12	0	3	2	0
Holmes Norman, Painter, &c., Keighley Road, Ovenden ...	3	5	0	4	7	6
Holroyd R. and J., Ltd., Springwood Mills, Holywell Green, per H. Stott ...	41	10	0	41	10	0
Holywell Green Laundry Co., per C. E. Rothwell ...	5	0	0	5	0	0
Homfray and Co., Ltd., Albert Mills, Sowerby Bridge, per W. Crossley—						
Firm ...	19	6	2			
Workpeople ...	19	6	2			
	38	12	4	28	6	4
Homfray & Co., Ltd., Asquith Bottom Mills, Sowerby Bridge, per A. Bateson—						
Firm ...	10	0	0			
Workpeople ...	10	0	0			
	20	0	0	28	0	0
Homfray and Co., Ltd., Milner Royd, Sowerby Bridge, per R. A. Broadbent...	1	8	3	9	1	8
Homfray & Co. Ltd., Rose Mill, Sowerby Bridge, per L. Vickers and C. Morrell—						
Firm ...	18	3	11			
Workpeople ...	18	3	11			
	36	7	10	51	11	5
Horner Charles, Ltd., Mile Cross Works, per A. Halliday ...	20	16	10	19	12	0

			1928.			1927.		
			£	s.	d.	£	s.	d.
Horsfall John & Sons (Greetland), Ltd., West Vale Works, Greetland, per J. E. Brook	36	8	6	36	8	6
Horsfall Joseph and Sons, Clarence Mill, per Walter Maude	18	0	0	17	10	0
Horsfall Wm. and Sons, Square Road			3	3	0	3	3	0
Horsfall W. and Sons, Canal Wharf, Luddenden Foot	2	0	0	1	10	0
Hough Mills Ltd., Northowram per T. Normington	3	10	0			
Howson J. M. and Co., Ltd., Albert Street Mills, per J. Cotterill	20	12	9	28	0	0
Hoyle James Ltd., Hebden Bridge, per Lewis Crabtree	28	10	0	45	15	0
Hoyle J. B. and Co., Hanging Royd, Hebden Bridge, per W. H. Parker	30	0	0	30	0	0
Hoyle J. B. and Co., Phoenix Works, Hartley Street, per Miss Collinge and Mrs. Driver	7	10	0	6	10	0
Hoyle Thomas and Sons, Ltd., Ellen Royde Mills, per John Linley	29	18	1	28	5	8
Hoyle W. and R., Queen's Road Mill, per Fred Appleyard	52	0	0	51	0	0
Hudson R. A., 4, Bond Street			1	3	6			
Hume Robert, Corn Market, per A. E. Crapper—								
Firm	5	5	0			
Workpeople	2	2	6			
			7	7	6	7	17	0
Ingham George and Co., Ltd., Prospect Mills, Greetland, per J. Parkin	13	3	6	13	5	8
Ingham Leonard and Co., Ltd., Sowerby Bridge. (Stuff Pressers), per Joe Birkby			5	0	0	4	8	0
Ingham Leonard and Co., Ltd., Sowerby Bridge, (Dyers)	20	19	10	24	3	9
Ingham R., Tailor, 11, Southgate, per W. Jowett	0	15	0	1	7	10
Jagger Bros., Ltd., Stone Merchants, Ambler Thorn	11	0	0	14	15	0
Johnson Ernest, Boothtown Joinery Works			3	10	0	4	5	4
Johnson E., Walnut Street	1	1	0			
Kaye & Jagger, Owlett Hall and Westbury Mills, Elland, per Misses P. M. Holroyd and B. M. Lunn	28	0	0	19	0	0
King F. & Sons, Ltd., Printers, Bowling Dyke, per C. Wood	7	2	0	7	10	0
Kinghorn A. & Co., Todmorden, per E. Whitehead	4	0	0			

	1928.			1927.		
	£	s.	d.	£	s.	d.
Kitchen & Wade, Hope Works, Arundel Street, Halifax ...	30	0	0	30	0	0
Knowles W. T. & Sons, Ltd., Ashgrove Sanitary Pipe Works, Elland (Firm and Workpeople) per J. R. Eastwood ...	5	10	0	5	10	0
Lambert Chas. and Co., West Vale ...	8	1	0			
Law and Crossley, Ltd., Square Road, per R. Doodson ...	5	0	0	6	0	0
Lawrence J. and Sons, Stannary, (Firm and Workpeople) ...	1	7	6	1	5	0
Lawson J., Skircoat Green Joinery Works	3	0	0	3	5	0
Lead Pipes Ltd., Parkfield Works, Elland	1	16	4			
Lee W. & R. K., Ltd., Sowerby Bridge Lock Hill Mills, Nos. 1 & 2, per H. Harrison ...	157	15	7			
Dean Mills, Kebroyd, per A. Nicholl ...	28	0	0			
	185	15	7	154	17	0
Leeds Fire Clay Co., Ltd., Hipperholme Works, per C. Heaton ...	10	15	3	8	11	2
Lees & Collinge Ltd., Weymouth Street, per W. Worsick ...	2	10	0	5	0	0
Lees J. & Son, New Road ...	10	2	6	9	10	0
Lewin & Murray, 3, Lord Street ...	6	0	0	6	0	0
Lightowler and Co., Ltd., Westgate, per W. Lee ...	6	3	6	13	3	6
Lilywhite Ltd., Lumb Mills, Triangle ...	10	0	0	8	0	0
Lindley C. and Co. Ltd., Beauvoir Works, Luddenden, per F. Rushton ...	20	15	0	25	2	6
Lingard J. & Sons, 61, North Parade ...	1	6	0	1	10	0
Liverpool Victoria Insurance Office Staff, Fountain Chambers, per G. Furniss ...	1	12	3	1	9	0
London M. & S. Railway Co.'s Goods Staff at North Bridge Station, per F. Peel ...	0	9	0	0	13	0
London M. & S. Railway Co., Sowerby Bridge, Loco. Department, per S. Muff				0	10	0
London M. & S. Railway Co. Out-door Mechanics, Mirfield ...	1	4	0	1	12	3
L.M.S. & L.N.E. Railway Cos. Joint Passenger Staff, Halifax Old Station ...	0	1	0	1	15	0
London & N. E. Railway Co., North Bridge, Goods and Shunting Staffs, per Alec Baker ...	10	10	0	10	10	0
London & N. E. Railway Co., Draymen and Vanmen, North Bridge, per J. Laycock ...	5	5	0	6	0	0
London M. & S. and L. N. E. Railway Co.'s Goods Staff, Pellon, per B. P. Bird	5	0	0	2	14	11

	1928.			1927.		
	£	s.	d.	£	s.	d.
London & N. E. and L. M. & S. Railway Co.'s Staff at North Bridge, per A. L. Binner—Passenger Staff and Platelayers	1	7	6	1	5	8
London & N. E. Railway Co.'s Goods Staff, South Parade, per J. Viney and T. H. Bates ...	3	3	0	3	0	0
London & N. E. Railway and L.M.S. Joint Goods Staff, Holmfild, per J. B. McDonald ...	5	0	0	2	15	6
Longbottoms, Sowerby Bridge Mills, Sowerby Bridge, per F. E. Longbottom	6	14	10	3	16	0
Longbottom & Shoemith, Painters, Emscote Place ...	3	0	0	2	5	0
Lord John, Croft Mill Yard, Hebden Bdge.	2	10	0			
Lord J. W. F., Elland ...	0	2	6			
Luddenden & District Industrial Society, Ltd. ...	1	6	0	0	19	4
Lumb George Ltd., Wellington Mills, Elland ...	12	7	6	8	15	6
Lumb & Hodgson, Hebden Bridge ...	2	2	0			
Lumb J. and Sons, Ltd., Perseverance Works, Elland, per W. A. Wilkinson...	5	12	9	14	7	2
Lumb Samuel & Son, Perseverance Mills, Elland ...	6	0	0	8	15	0
Lumbys Ltd., Greetland, per Fred Holroyde ...	50	0	0	50	0	0
Lyon E. W. & Son, Broad Street, per Mrs. C. Scarr ...	5	0	0	5	0	0
Mackintosh J. & Sons, Ltd., Albion Mills, and Queen's Road Chocolate Works, per C. L. Buttery ...	92	3	5	101	4	3
Mackintosh Wm. and Co., Ltd., Moorfield Mills, per S. Greenwood ...	20	0	0	21	0	0
Marriott & Muff, Horley Green Mills, per J. Milnes...	18	11	7	19	9	6
Marsden Samuel & Co. Ltd., Perseverance Mills, Elland, per A. Kitchen ...	3	10	0	4	10	0
Marshall S. & Sons Ltd., West Lane and New Farm Quarries, Southowram, per C. Dennison, 21, Pinnar Ln., Southowram	21	7	6	22	0	0
Marshall S. and Sons Ltd., Cromwell Quarry, Southowram, per A. Clayton ...	7	15	0	8	8	7
Martins Bank Limited, (Equitable Bank Branch), and Halifax Building Society, (Equitable Section) ...	13	7	0	20	0	0
Martin, Sons & Co., Ltd., Pellon Lane, per Edgar Hirst ...	39	3	0	34	12	0

	1928.			1927.		
	£	s.	d.	£	s.	d.
Maude J. and Sons, Bankhouse Mills, Stainland, per Mrs. Newby ...	23	0	0	28	0	0
Maude R. & Co., Ltd., Green Lane Mill, per George Heaton ...	2	2	0	2	0	0
McCrea H. C. & Co., Ltd., Claremount— Workpeople ... 7 13 0 Office Staff and Mrs. Buckley ... 1 5 6	<hr/>			8	18	6
Meadowcroft, Hampson and Co., Ltd., Victoria Mill, Ripponden, ...	20	0	0	22	0	0
Mellor Herbert, Bolton Quarries, South- owram ...	5	0	0	5	0	0
Midgley Ernest, Arcade, per Miss Shore	1	0	0	1	0	0
Milnes, C. H., Ltd, Printer, Gerrard Street, per C. S. Harrison ...	2	2	0	2	2	0
Mitchell Abraham & Co., Brush Makers, Spring Hall Lane, per J. R. Joynes— Firm ... 1 1 0 Workpeople ... 2 13 6	<hr/>			3	14	6
Mitchell & Broadbent, Beacon Hill Road	2	13	0	3	17	0
Mitchell Bros. (Cotton Co.) Ltd., Sowerby Bridge, per B. Beaumont... ..	16	10	0	16	0	0
Mitchell J. and Co., (Halifax) Ltd., Godley Ironworks, per E. B. Hartley ...	1	17	0	2	8	10
Mitchell & Fawcett, 31, Bowman Terrace	1	1	0	1	0	0
Mixenden Carbonising Co., Mixenden Mills, per R. E. Tranter ...	25	0	0	11	0	0
Moody G. H., Manor Drive, (Firm and Workpeople), per W. Sheldrake ...	3	10	0	3	10	0
Morley Bros., Parkinson Lane per C. Elliott, 54, Ripon Street ...	3	6	0	2	15	0
Morley Wilkinson, Beechwood Shed, Ovenden ...	12	10	0	10	0	0
Morris W. and Sons, Ltd., Stansfeld and Corporation Mills, per John A. Haigh— Stansfeld Mill ... 45 5 5 Corporation Mill per J. Crossley, 11, Syke Lane, Sowerby Bdge. 50 0 0	<hr/>			95	5	5
Mortimer Edward, Ltd., Regent Street Works, per T. Johnson ...	7	13	0	7	6	0
Morton and Holcroft, Fenton Road Mills,	6	10	0	7	4	6
Morton Joseph, Ltd., Cinderhills, Siddal, from all four works at Cinderhills, Siddal, Hipperholme, and Howcans, per J. Eastwood ...	36	0	0	66	10	1
Moss Bros. (Hebden Bridge) Ltd., Lee Mill, Hebden Bridge ...				3	0	0

			1928			1927.		
			£	s	d.	£	s	d.
Murgatroyd Bros., Painters, King Cross Street, per Frederick Mallinder, 18, Masonic Street	2	4	0	2	0	0
Murgatroyd John and Son, Ltd., Oats Royd Mills, Luddenden, per A. Aspinall	38	14	5	38	2	0		
Nahums (Union Mills Dept.), Salterhebble Mills, per W. Mitchell ...	31	8	0	41	12	6		
Naylor J. H. and Sons, Joiners, Lee Mount, per L. Robertshaw ...	10	10	0	13	0	0		
Needham Robert and Son, Crown Street, per W. L. Thompson ...	6	10	6	1	7	0		
Nettleship W., Plumber, Boulevards ...	0	16	6	1	10	0		
Nicholson and West Ltd., Northgate, per F. R. Goodwin ...	11	1	6	11	15	0		
Nicholson, Woodall and Sons, Albert Carriage Works, per F. Dobson ...	4	9	9	4	5	6		
Norcliffe R. and D., Firth House Mills, Stainland ...	6	1	0	8	3	6		
Normanton J. and Sons, Ltd., Moor Quarries, Greetland ...	6	1	5	6	11	11		
Northern Electric Wire Co., Sedbergh Mill, per R. J. Jarratt ...	3	13	0	3	15	0		
Norvell C. J., & Son, West Croft and Bedford Square, (Firm and Workpeople)	5	0	0	5	0	0		
Oates and Green, Ltd., Claremount, per H. Stead and E. G. Rushworth—								
Horley Green Works ...	55	0	9					
Ellen Royde Works ...	23	2	3					
Beacon Works ...	12	0	3					
Beacon Mine ...	5	9	9					
Ellen Royde Mine ...	9	7	0					
	105	0	0	105	0	0		
Oates Bros, Ryburne Mill, Hanson Lane, per J. Langley ...	10	17	6	9	19	3		
Oldfield & Schofield Co., Ltd., Central Iron Works and Dean Clough Foundry	11	11	10	11	0	10		
Ollerenshaw, Ltd., Thrum Hall Lane ...	3	0	0	4	9	3		
Ormerod Bros., Ltd., Wood Vale Mills and Prince of Wales Mill, Brighouse ...	25	0	0	25	0	0		
Ormerods' Tool Co., Ltd., Hebden Bdge., per Mr. Cockroft ...	11	4	8					
Parker W. Contractor, Sowerby Bridge...	6	0	0	8	10	0		
Parkinson and Spencer, Ltd., Ambler Thorn—								
Miners, per J. Horsfield ...	3	15	6					
Yard Men, per G. H. Hill ...	2	12	8					
	6	8	2	7	2	8		
Patchett G. and Sons, Sedburgh Mills, (Wire Department), per Philip Shelley...	2	15	0	3	0	0		

	1928.			1927.		
	£	s.	d.	£	s.	d.
Patons & Baldwins Ltd, Clark Bridge, Bailey Hall, Bankfield and Woodside Mills, per F. A. Taylor ...	400	0	0	300	0	0
Peels (Greetland) 1928 Ltd., Contractors, 62, Rochdale Rd., Greetland per J. N. Whitaker ...	3	10	0	3	10	0
Perkins Ralph, Ovenden ...	1	1	0	1	1	0
Pickles Bros., Ltd., Builders, Mile Thorn, per Frank Pickles ...	14	0	0	10	0	0
Pickles Herbert and Sons, Albion Works, Hebble End, Hebden Bridge ...	3	17	7	2	10	0
Pickles T. & Sons Ltd, Victoria Mills, per A. Richmond...	9	2	6	8	16	9
Pickles John and Son (Engineers) Ltd., Hebden Bridge ...	10	10	0	10	10	0
Platts John, Back Lord Street, per Miss Smith ...	5	2	6	4	15	0
Plews and Turner, Bridge Field Mill. Elland, per H. Broadbent ...	4	0	0	4	0	0
Pollard Alph, 8a, Cheapside ...	2	12	6	2	7	0
Pollit and Wigzell, Ltd., Bank Foundry, Sowerby Bridge, per J. B. Speak ...	41	0	0	43	0	0
Postal Workers, Union of, Sowerby Bridge, per F. Boocock, 15, Hill Crest Avenue, Sowerby Bridge ...	2	2	0			
Post Office Telephone Engineers— Outside Construction Dept., per J. Higgins ...	4	10	0			
Internal Section, per R. Lucas and J. A. Foulds ...	3	10	0			
	8	0	0	8	11	3
Pratt F. and Co., Ltd., Eagle Works, Victoria Street East, per J. W. Smith 26, Cavendish Terrace ...	12	10	0	10	0	5
Premier Spindle and Flyer Co., Well Lane Shed ...	3	1	10	3	6	10
Priestley Bros., Grove Mill, Ovenden ...	60	1	6	62	15	10
Ramsden John & Co., Union Street ...	1	1	0	1	1	0
Ramsdens (Halifax) Ltd., Church Street	2	16	3	0	2	3
Ramsden Thomas and Son, Ltd., Stone Trough Brewery, per S. Whitham ...	31	12	9	30	2	7
Radcliffe Thomas, Picker Maker, Stone Dam Mills, per W. Broadbent ...	10	0	0	10	0	0
Ratcliffe Thos. & Co., Ltd., Mytholmroyd per Miss M. Longbottom...	5	19	5	6	6	3
Rawbon Albert, King Cross, Machinists, &c. ...	0	14	2	0	14	0
Redman Bros, Ltd., Foster Mill, Hebden Bridge, per J. W. Wadsworth ...	16	0	0	16	0	0

			1928.			1927.		
			£	s.	d.	£	s.	d.
Redman Bros., Ltd., Scarr Bottom Mill, Mytholmroyd, per John Ogden	10	10	0	10	10	0
Redman C. & Sons, Pioneer Ironworks, per Herbert Ashworth	13	4	0	9	2	6
Rhodes, Rawling & Shaw, Ltd., Square Road, per C. Alderson—								
Firm	10	0	0			
Workpeople	10	0	0			
			20	0	0	20	0	0
Riley Bros. (Halifax) Ltd., Kingston Toffee Mill, per H. Farrar—								
Firm	39	8	7			
Workpeople	39	8	7			
			78	17	2	81	5	6
Riley B. and Sons, (Quarry Owners) Ltd., Stone Merchants, Boothtown	14	17	6	15	17	0
Ripponden Commercial Co., Ltd., per J. Priestley	28	15	0	37	10	0
Roberts and Hirst, Cote Hill Bobbin Works, per John R. Seddon	5	10	0	5	10	0
Roberts Victor & Co., Hope Hall Mill, per A. Wilson	2	1	0	2	3	4
Robertshaw A. & Sons, Ltd., Calder Mills, Hebden Bridge, per J. E. Crossland	20	0	0	20	0	0
Robinson & Barraclough Ltd., Hollyns Mill, Greetland, per C. E. Smith	14	0	0	12	10	0
Robinson Bros., Ltd., Horton Street, per F. Holroyd	4	0	0	4	0	0
Robinson Jesse and Sons, Royal Mills, per M. Astin	14	10	0	6	0	0
Robertshaw Abm. & Son, Ltd., Mytholm- royd—								
Spinning, Carding, and Breaking Depts., per E. Butterworth	4	10	0			
Weaving Dept., per A. Johnson	7	0	0			
			11	0	0	11	10	0
Rochdale Canal Co., Sowerby Bridge, per W. T. Walton				0	10	0
Roscoe & Cockroft, Square Road	7	10	0	3	6	0
Rothera C. and Son, Mount Street Mills, per Stanley Rothera	1	0	0	1	1	0
Rothwell J. W., Ltd., Holywell Mills, per Miss Kathleen Rothwell	11	0	2	12	3	8
Rothwell J. W. & Sons, New Brunswick Mill				2	4	0
Rouse Bros., Ltd., Bowling Dyke, per F. D. Pallier	45	0	0	40	0	0
Rowlatt E., Commercial Street, per Miss Learoyd	5	3	6	5	3	6

	1928.			1927		
	£	s.	d.	£	s.	d.
Royal Halifax Infirmary Engineering Staff, per F. Nicholson	8	3	6	7	16	0
Royston Jas., Son & Co., Ltd., Shroggs, Thick Wire Drawers, Cleaners and Mechanics, per V. Mitchell, 22, Chester Road	13	11	6	11	11	8
Royston Jas. Son & Co., Ltd., Shroggs. Thick Steel Wire Drawers, Tubers, Cleaners, Galvanizers, Testers and Office Staff, per H. Bate, 13, Bright Street ...	17	16	6	16	10	0
Royston Jas., Son & Co., Ltd., Shroggs, Small Wire Drawers, per C. Hardacre, 15a, Wheatley Lane	12	1	6	12	12	0
Royston Jas., Son & Co., Ltd., Shroggs, Continuous Wire and Brass Depts., per N. Smithies, 2, Brighton St., Lee Mount	4	11	4	4	0	3
Royston Jas., Son & Co., Ltd., Shroggs, Rollers, Dressers, and Temperers, per S. Hartley 22, Matlock Street, Lee Mount	3	3	8	3	5	5
Rushworth J. and Son, Cabinet Makers, Akroyd Place, per C. Greenwood ...	2	14	0	1	1	0
Rushworth and Co., Sowerby Bridge, per H. Whitworth, 9, Industrial Road, Sowerby Bridge	3	5	0			
Rushworth and Firth, Haugh Shaw Road, per A. Firth	10	8	6	10	9	10
Ryburndale Paper Mills Co., Ltd., Ripponden, per Stephen E. Barrett ...	30	16	5	26	16	5
Ryburn Mill Co. (1920) Ltd., Ripponden (Reelers), per Miss Annie E. Farrar and Martha A. Kershaw	1	10	0	1	10	0
Ryburn Mill Co., (1920) Ltd., Chapel- field Mill, Ripponden				2	3	8
Sagar Henry, Ltd., Dyer, Mill House, Triangle, per Frank Robinson ...	3	18	9	14	0	0
Sagar J. and Co., Ltd., Canal Works, Engineering Department, per Alfred Jowett	19	14	9	25	9	10
Sagar J. and Co., Ltd., Canal Works, Foundry Department, per Ben Robert- shaw	6	3	5	13	4	2
Sagar J. and Co., Ltd., Canal Works, Office Staff, per J. W. Sykes ...	10	19	4	12	0	7
Schofield J. and J., Scotland Quarries, and Thorney Lane Quarries, Midgley, per John Schofield	8	5	0	8	3	0

	1928.			1927.		
	£	s.	d.	£	s.	d.
Scott and Co., Stead Street, Lister Lane, per F. Squires	4	0	0	3	10	0
Scott Walter, Draper, Northgate, per B. Scott	2	0	0	1	10	0
Scott Bros. (Halifax), Ltd., Pellon Lane, per H. Standeven and J. E. Brierley ...	5	5	9	4	5	0
Scatchard Norman and Co., Forest Mills, Ovenden	4	10	0	4	0	0
Seed Bros., Akroyd Place, per Arthur Denton	2	1	0	2	10	0
Seed and Ingham, Painters, &c., King Cross Street, per Miss M. Stead ...	3	5	0	4	0	0
Sharratt David & Sons Ltd., Elland ...	10	0	0	23	0	0
Shaw John and Sons, Ltd., Brookroyd Mills, Halifax—						
Combing Departments, per Craven Spencer	1	6	11			
Worsted, Drawing, Spinning, Twisting, and French Draw- ing and Spinning Depart- ments, per O. Sutcliffe ...	27	18	10			
Woollen Carding, and Spinning Department per T. Morton ...	3	3	11			
Shed Weaving Department, per T. Berry	12	6	10			
Mending, Crabbing, Milling, Tentering, Dyeing, Burling, Finishing, Pressing, Packing, Tilloting, &c., Departments, per A. Crossley	16	0	11			
Blacksmiths, Plumbers, Mechan- ics, Joiners, Masons, Painters, Carters, Motormen, &c., per E. W. Lumb	6	2	9			
Office Department, Miss E. Jones Treasurer	6	14	4			
	73	14	6	73	13	3
Shaw Norman and Co., Ltd., Spa Field Mills, Elland	11	11	0	10	0	0
Shelf Steam Laundry, per Sam Booth, 24, Cross Lane, Stone Chair	1	10	0	2	0	0
Shepherd's Dairy, St. John's Lane and Heath Road	1	15	0	1	7	0
Siddall Arthur, Worsted Spinners, Sowerby Bridge, per Miss H. E. Barratt ...	8	0	0	6	0	0
Shepherd and Blackburn Ltd., Sowerby Bridge, per A. Binns	30	0	0	35	0	0
Siddall & Hilton, Ltd., Centre Mills, Sowerby Bridge, Wire Mattresses, Wood Bedstead, and Glass Departments, per B. Bentley	30	1	10	30	9	5

	1928.			1927		
	£	s.	d.	£	s.	d.
Siddall & Hilton Ltd., Industrial Road, Sowerby Bridge, Metal Bedstead Dept., per A. Murgatroyd ...	12	2	0	12	2	0
Siddall & Hilton Ltd., (Wire and Spring Cushion Dept.), Sterne Mill, Sowerby Bridge, per H. V. W. Thomas ...	19	0	0	17	0	0
Simpson Jas. W., Field Joinery Works, Elland ...				2	10	0
Simpson and Sons, Ltd., Silver Street Show- rooms, Upholsterers, Polishers, Sewing Room, Carpet Workroom, and Decor- ators, per A. Milner ...	13	0	0	13	10	0
Simpson and Sons, Ltd., Cabinet Works, Skircoat Road, per Mr. Lionel E. Lee...	8	18	4	10	6	6
Slater Frank Ltd., Blackwood Mills ...	38	10	0	44	19	1
Smith B. G. and Sons, Ltd., Stannary Street, per Jas. Gaukroger ...	6	11	2	6	13	0
Smith, Bulmer & Co., Ltd.— Holmfild Mills and Netherton Shed, per H. Parkinson ...	324	9	9			
Keighley Mills, per B. Mitchell ...	84	4	6			
Hare Street Mills, per C. Robson...	67	0	4			
	475	14	7	431	7	10
Smith David & Co. Ltd., Kensington Works, Halifax, per Thos. Carlton ...	6	14	6	8	11	6
Smith Frank and Co. (Elland) Ltd., Huddersfield Road, per F. Smith ...	20	0	0	20	0	0
Smith Frederick and Co., Ltd., Cale- donia Works, per Leonard Locke ...	66	19	9	63	9	7
Smith H., Plasterer, Melville Place, per R. Wadsworth ...				0	7	8
Smith J. and Sons (Cleaners) Ltd., Crown Street, per Miss M. Bradley ...	0	10	0	0	10	0
Smith Josh. and Co., North Dean Mills, Greetland, per F. Sewell ...	3	15	0	3	1	0
Smith Percy, Plumber, 268, Gibbet Street	0	16	0	1	0	0
Smith Sydney & Son, Ringby Quarry ...	7	13	0	7	1	6
Smith, Hirst and Co., Quarry Owners, Southowram, per J. A. McNulty ...	7	0	0	4	16	6
Smith George W., Contractor, 1, Flint Street, Raglan Street ...	10	10	0	11	11	0
Smith Sam (Shelf) Ltd., Clough Mills, Shelf	10	0	0			
Smith, Wood & Co., Ltd., Victoria Road, Sowerby Bridge ...	2	2	2	1	5	3
Smithies Joseph & Sons, Ltd., Albert Mills, Elland, per H. Savage, Jepson Lane, Elland ...	33	10	0	40	0	0

	1928.			1927.		
	£	s.	d.	£	s.	d.
Smithson Joseph, Ltd.—						
Craven Edge Mill, per Wm. Kaye	8	7	9			
Park Print Works, per H. Binns	7	7	0			
	15	14	9	25	12	8
Sowerby Bridge Industrial Society, Ltd.,						
per A. Fishwick	33	13	7	34	11	5
Sowerby Urban District Council, Gas						
Works, per Alfred Sutcliffe	18	4	10	19	0	0
Sowerby U. D. Council, General, Health,						
Water, Baths and Sewage Departments,						
per H. Crossley	28	15	0	21	10	0
Speak & Son, Ltd., and J. Speak & Co.,						
Ltd., Ing Wood Mills, West Vale, per						
E. Wood	13	0	0	18	10	0
Speak W. and Sons, 25, Lister Lane	5	15	0	4	3	4
Spencer W. H. and Sons Ltd., Bowling						
Dyke, per C. F. Shuttleworth	14	0	0	13	0	0
Stafford R. P., King Cross Street, per						
Miss Warhurst	2	0	1	1	6	3
Standard Screw Co., Ltd., per A. Clarkson	11	0	0	10	4	6
Standeven & Co., Ltd., Ladyship Mills,						
(Workpeople and Staff), per F. Wortley	105	13	6	113	16	1
Standeven Geo., Whitelee Mill, Mytholm-						
royd	4	0	0	4	0	0
Stanley Machine Tool Co., Ltd., New						
Bank				3	0	0
Stanley Motories, Ltd., Hall Street Garage	0	10	0			
Stansfield J., Ltd., Cutting Department,						
Royd Shed, Hebden Bridge, per Mrs.						
E. Craven	1	0	0	1	0	0
Stead Bros., Machine Makers, Hare						
Street, per D. M. Mathieson	1	2	9	4	9	3
Stead & Simpson, Ltd., Corn Market, per						
C. Nicholson	1	1	0	1	1	0
Stell Greenwood & Sons, Mount Shed,						
Mytholmroyd, per A. Thomas	7	7	0			
Sterling Manufacturing Co., Hopwood						
Lane, per Mrs. Crowther...	4	0	0			
Stirk J. and Sons, Ltd., Machine Shop,						
Turney Street, per A. Fitton	6	4	4	4	12	11
Stirk J. & Sons, Ltd., Engineering Dept.						
Crown Works, per Geo. Hartley	8	6	6	6	14	4
Stocks Fred, 2, Emscote Street	1	10	0	2	0	0
Stocks H. H. & Co., Ltd., Northgate, per						
R. Staff	2	11	11	2	16	0
Stocks Joseph & Co., Ltd., Shibden Head						
Brewery, per A. F. Wells...	16	0	0	19	5	0

	1928.			1927.		
	£	s.	d.	£	s.	d.
Stocks M., Ford Hill Colliery, Catherine Slack, per Charles Brown ...	7	16	7	8	12	8
Stoddart J., Broad Street ...	2	5	0			
Stones Mills Co., Ltd., Ripponden, per John B. Stott—						
Card Room Dept. ...	4	4	7½			
Spinners, Twisters and Reelers ...	1	12	4½			
	5	17	0	7	10	0
Stones Mills Co., Ltd., Ripponden (Winders), per Miss Lunn ...	3	0	0	4	0	0
Stott Bros, Ltd., Mount Street, per E. E. Fawkes ...	30	0	0	32	10	0
Stott and Ingham, Battinson Road Mill. per T. H. Crawshaw ...	17	15	11	20	0	4
Stubbin Holme Dyeing Co. Ltd., Hebden Bridge, per Mr. Andrews ...	5	10	0			
Sugden Joseph, Coal Merchant, Silver Street ...	1	10	0	2	0	0
Sugden Whitfield, Gibraltar Road, per T. Coates ...	2	15	0	2	6	10
Summerskill Bros., Holme Ironworks, Sowerby Bridge ...	4	13	0	6	10	0
Sutcliffe James & Sons Ltd., Victoria Mills, Greetland, per Thos. Sutcliffe—						
Workpeople ...	7	6	6			
Half Capital repaid by British Cotton Growing Association ...	4	0	0			
	11	6	6	8	17	6
Sutcliffe F. & H., Ltd., Poultry Dealers, Hebden Bridge ...	16	16	0	16	16	0
Sutcliffe Thos. & Son, Ltd., Regent Works, Hebden Bridge ...	5	5	0	5	5	0
Sutcliffe & Rhodes, Chartered Accountants, Fountain Street, per Mr. Shepherd ...	6	6	0	5	10	0
Sutcliffe Richard & Co., Melbourne Works, Hebden Bridge, per Miss P. Ashworth	10	0	0	4	5	6
Sutcliffes', Banksfields Clothing Works, Mytholmroyd ...	7	13	6	2	2	0
Sutcliffe W. and Co., Brunswick Works, Hebden Bridge, per Miss Eva A. Sutcliffe ...	2	5	0	2	10	0
Sutcliffe Wright and Son, Adelaide Street	12	0	0	12	8	6
Swan Banks Coal and Brick Co., Ltd., per J. E. Hoyle ...	3	9	5	4	7	11
Swift George and Sons, Ltd., Claremount Ironworks, per Robert Fox ...	18	15	0	20	9	1
Swift W. B., Wire Manufacturer, Leaf-land Street, per C. Allsopp ...	3	3	0	3	3	0

				1928			1927.		
				£	s.	d.	£	s.	d.
Sykes Edmund and Sons, Krumlin Mills, Barkisland, per Miss D. Nunn—									
Firm	14	0	0			
Workpeople	14	0	0			
				28	0	0	29	0	0
Sykes Miles and Son, Ltd, Calder Works, Sowerby Bridge, per W. E. Jenkinson				17	0	0	16	0	0
Taylor B. and Co., Barkisland Mill, Barkisland, per M. Jackson				11	16	8	14	4	8
Taylor Benjn & Sons, Ltd., Dog Lane Mills, Stainland per A. V. Stansfield...				17	12	4	18	14	0
Taylor J. and S. Ltd., Bowers Mill. Barkisland, per Walter Sykes				20	0	0	20	0	0
Taylor's (Northern) Ltd., 7, Russell St.				1	16	2	0	16	0
Tetley T. S. Ltd., Bradshaw Mill, per Ernest E. Taylor				12	0	0	12	0	0
Thomas George A., Berkely House, Lewis Street, per Miss Littlewood				4	15	7	4	1	1
Thompson Bros., Watson Quarry, South- owram, per E. A. Whiteley				5	10	0	2	8	0
Thompson George & Sons, Ltd., Stone Mill Tannery, Sowerby Bridge				5	5	0	5	5	0
Thompson S. S. & Son, 21, New Bond St.				2	8	0			
Thornber Bros., New House Poultry Farm, Mytholmroyd, per Miss D. Riley				45	17	11	44	9	0
Thornton E. & R., Ltd., Grove Mill, Elland				8	6	6	8	14	0
Thornton James & Son, South Lane Mills, Elland, per M. Crossley				5	0	0	3	7	0
Thornton S. and Co., Wheatley, per L. Green				13	4	6	14	15	9
Thwaite W. D., Hosier, Northgate				0	15	0	0	15	0
Town F. & Sons, Mile Cross Engineering Works—									
Machine Shop	21	0	0			
Foundry	10	10	0			
				31	10	0	31	10	0
Trinity Garage Co., Ltd., Skircoat Road, per Miss P. Marshall				5	5	0	10	0	0
Turner Albert, Jumps Mill (Firm and Workpeople)				10	10	0	10	10	0
Turner Thomas and Son, Pioneer Quarry, Southowram, per Albert Spencer				12	8	2	12	16	0
Turner Edwin, Dapper Mill, Wheatley, per E. J. Goggins				47	10	0	51	2	6
Turner James, Joiner, North Bridge Woodworks				2	7	2	2	0	6
Uttley Edwin and Sons, Stannary Street				3	3	0	5	0	0



LAUNDRY.

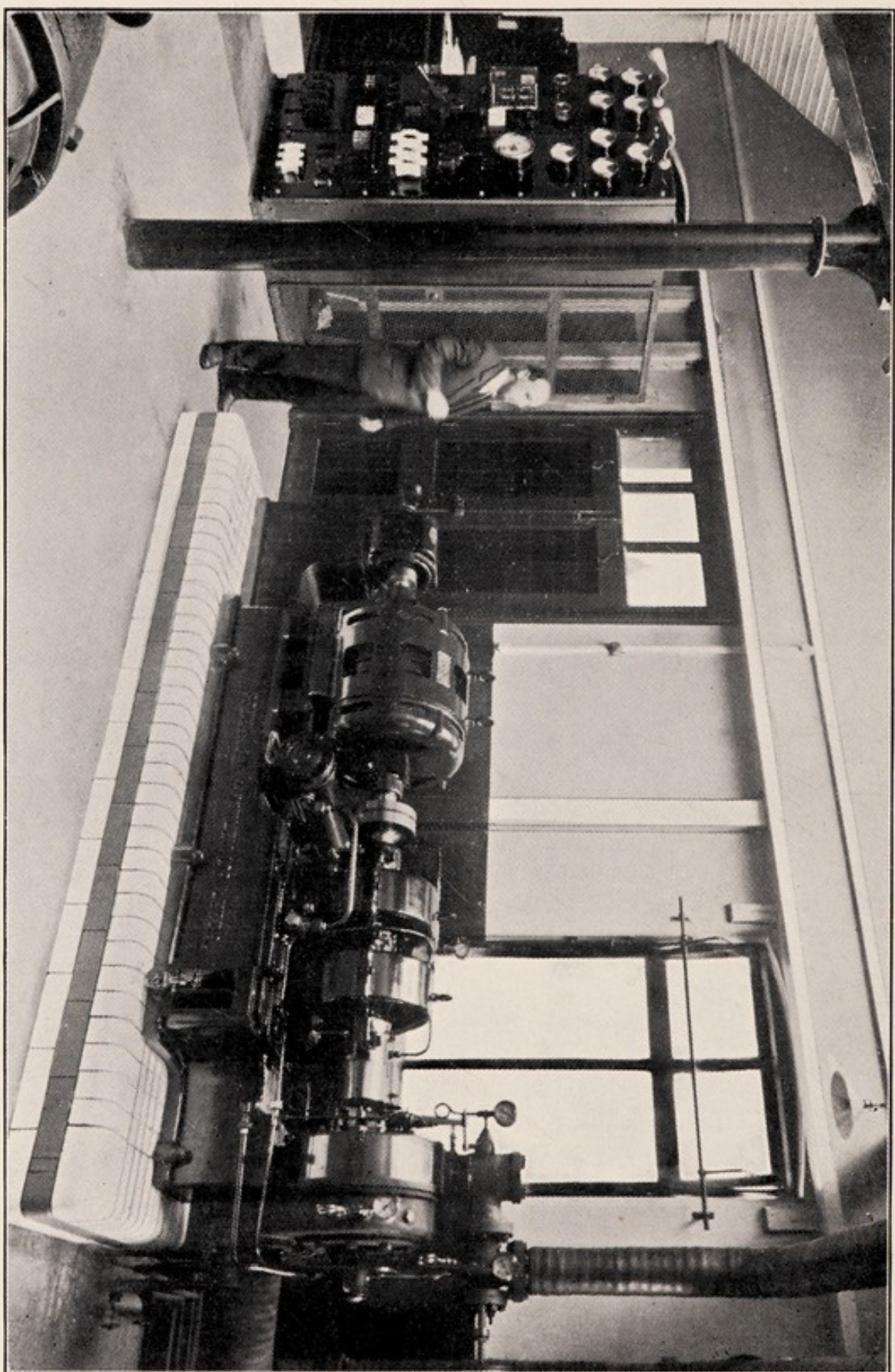

GENERATING STATION.

	1928.			1927.		
	£	s.	d.	£	s.	d.
Uttley, Ingham and Co., Ltd., Hebble End, Hebden Bridge, per R. Greenwood	4	6	2			
Wade and McGrath, 22, Cross Hills, per Newton Smith ...	1	5	0			
Wade Josiah, Ltd., Dunkirk Mills, (Mechanics' Shop) per Herbert Swaine 8, Longbottom Terrace, Siddal ...	12	0	0	11	0	0
Wade Manufacturing Co., Ltd., Dunkirk Mills, per Miss Dennis ...	15	0	0	15	0	0
Wade Charles, Causeway Head ...	3	0	0			
Wade Z. & W., Trimmingham Quarries ...	1	0	0			
Wadsworth Henry & Co., Ltd., Spring Mills, Rishworth ...				4	15	6
Wadsworth James, Ltd., Silver Street, per Miss Taylor ...	2	2	3	2	1	0
Wadsworth Jerry & Sons, Ripponden, per Joe Beech ...	1	6	6	1	5	10
Waghorn C., Ltd., Well Lane, per G. Brook ...	10	10	0	6	7	6
Walker C. H., Northgate ...	6	5	0	4	2	0
Walker John and Son, 2, Northgate, per Miss V. Lee ...	1	1	0	1	0	0
Walker P. M. and Co., Alexandra Works	2	9	4			
Waller's Bradford Brewery, Ltd., Hipperholme, per J. A. Halliday ...	9	0	0	8	15	0
Waller Bros. (West Vale), Ltd. ...	30	10	0	31	0	0
Walsh and McCrea, Ltd., Archer Street Mill, per Walter Farnar ...	8	10	0	8	10	0
Walsh and McCrea, Ltd., Union Mills, per H. Kaye ...	15	0	0	15	0	0
Warburton W. & Co., Bedford St. North, per E. Sutcliffe ...	3	4	6	4	17	0
Ward Wm. and Sons, Plumbers, Northgate	2	13	5	1	16	4
Waterside Clothing Co. Ltd., Hebden Bridge ...	9	10	0	8	5	0
Watson James, Clough Mill, Mytholmroyd	3	11	0	4	16	0
Wayman, Sons & Co., Ltd., Eagle Mills, per J. H. Walton (Firm & Workpeople)	20	0	0	15	0	0
Webster Geo. & Son, Ltd., Grocers, &c., per E. G. Travis, (Silver Street and Arcade Grocery Stores, North Parade and Cafés) ...	8	15	0	9	10	0
Webster George and Son, Ltd., Hipperholme, per A. Houfe ...	5	14	0	5	10	0
Webster's Caldene Café, Hebden Bridge, per Miss Wall ...	1	0	0	1	0	0
Webster Samuel & Sons, Ltd, 57, Northgate, per J. T. B. Culpan ...	14	0	0	12	17	0

	1928.			1927.		
	£	s.	d.	£	s.	d.
Webster Samuel and Sons, Ltd., Ovenden						
Wood Brewery, per D. Greenwood—						
Maltings, per S. Hubbard ...	1	5	0			
Brewery ...	8	0	0			
	9	5	0	9	10	0
West Riding County Council, Direct Main-						
tenance, Main Roads, Highway Dept.	11	2	0			
West Vale Brass Co., West Vale, per						
F. Thorpe ...	3	10	6	3	0	5
Whalley and Appleyard, Croft Mills, per						
H. Turner ...	9	12	0	7	3	0
Wheelwright J. W. & Son, Ltd., Small						
Lees Mill, Ripponden, per E. K.						
Eastwood, Hollins View, Ripponden ...	9	9	0	9	0	0
Wheelwright J. W. & Son, Ltd., Rishworth						
Mill, per F. Priestley—						
Old Mill ...	13	2	4			
Cardroom ...	9	13	2			
Spinners ...	6	4	6			
	29	0	0	22	10	0
Whitaker R. & Sons, Ltd., The Brewery,						
per F. Sutcliffe--						
Brewery ...	63	5	6			
Spirit Department ...	6	11	2			
	69	16	8	69	5	0
Whitehead A. & Co., Pellon Lane, per						
R. J. Sladdin... ..	2	7	6	2	0	0
Whitehead J. E., Joiner, Stanley Road ...	1	10	0	1	10	0
Whiteley Benjn. & Sons, Ltd., Elland, per						
Miss Olive Thornton ...	10	10	0			
Whiteley C. & W., Ltd., Contractors,						
Rishworth (Firm and Workpeople) ...	10	10	0	10	0	0
Whiteley Ely & Sons, Sowerby Bridge...	9	15	2	12	5	6
Whiteley John Ltd., Hoo Hole Dyeworks,						
Mytholmroyd ...				2	2	0
Whiteley John & Sons Ltd., Brunswick Mills,						
per Joseph Schofield, 24, West Parade	69	14	0	70	5	0
Whiteley Fred, Victoria Street East ...	4	13	0			
Whiteley Lewis & Sons, Brick Mill,						
Luddenden Foot, per Geo. Priestley ...	10	0	0	11	5	0
Whitley Samuel and Co., Ltd., Hanson						
Lane, per J. N. Farrar ...	20	0	0	20	0	0
Whittaker John & Sons (Kingston), Ltd.,						
per Miss Bretton ...	88	0	0	76	0	0
Whitworth and Co., Ltd., Luddenden						
Foot, per R. Webster—						
Manufacturing ...	1	8	6			
Worsted ...	5	12	0			
Cotton ...	9	6	6			
	16	7	0	7	3	0

	1928.			1927.		
	£	s.	d.	£	s.	d.
Whitworth J. W., Ltd., Luddenden Foot,	18	4	5	25	19	2
Wilkinson Samuel and Sons, Blackley Fireclay Works and Woodman Sanitary Pipe Works, per E. Clegg ...	9	0	0	11	6	0
Willey and Pearson, Ltd., Trafalgar Works, per F. S. Bancroft, Willow Field Road ...	25	16	1	33	8	10
Willis & Bates, Peilon Works— Works, per Norman Cox ...	17	8	0			
Office, per Miss E. Fletcher ...	2	15	7			
	20	3	7	19	3	0
Wilkinson James, Tinner, Akroyd Place, per Arthur Midgley ...	2	9	0	1	11	2
Womersley & Broadbent, Bramley Lane, Lightcliffe ...	3	0	0	3	3	0
Wood, Harris & Co., Bedford Street North	15	1	6	14	9	6
Wood Joseph and Sons, Ltd., Hipper- holme, per Stephen Smith ...	11	10	0	13	0	0
Wood, Robinson and Co., Wilkin Royd Mill, Brighouse ...				4	0	0
Wood Thomas, Weymouth Street, per J. T. Coe ...	2	2	0	2	2	0
Woodruff A. and Co., Ltd., Arden Works, King Cross, per F. Hodgson ...	5	5	0	4	18	10
Workman W. and Son, Bull Green ...	4	10	0	5	0	0
Worsick Richard & Son, Elland, per H. L. Ibbetson ...	3	0	0	2	12	0
Worsnop & Co. Ltd., Waterside Works, per W. Hellewell ...				3	12	6
Wright (Electric Power) Specialities, Ltd. Pellon Lane ...	10	12	0	1	6	0
Yates and Co. (Halifax) Ltd., Boothtown	3	14	4	4	5	7
Yates F. & Co., West Parade, per Miss Priestley ...	6	0	0	5	10	0
Yorkshire Cotton Doubling Co., Thorpe Mills, Triangle, per W. A. Ramshaw...	9	9	0	12	0	0
Young A. and Co., High Level Works ...	1	1	0	1	0	0
Young A. & Co., Hope Leather Factory	1	1	0			
	<u>£9,492 11 5</u>					

In compiling the List of Workpeople's Contributions, every care is taken to make the same correct in all particulars. Any alterations or communications referring to the List should be made to the Secretary, MR. ALFRED MIDGLEY, 10, Harrison Road, Halifax.

Congregational Collections.

			£	s.	d.
Hebden Bridge Nursing Institution...	250	0	0
Square Congregational Church—					
Ordinary Collection	...	6 1 0			
Mayor's Sunday	21 9 9			
			27	10	9
Square Sunday School for Child's Cot	25	0	0
St. Jude's Church, Halifax	15	10	0
Mount St. Bernard's Roman Catholic Church	12	10	10
St. Marie's Roman Catholic Church	8	7	10
Coley Parish Church (3 Collections)	7	19	4
Halifax Friendly Societies' Sunday (2 Collections)...	7	15	10
Park Congregational Church	7	12	3
Lightazzles Church Choir Fund	7	8	3
St. Mary's Church, Illingworth	6	18	1
St. James' Church, Hebden Bridge...	6	7	9
St. John's Church, West Vale (2 Collections)	6	3	10
St. Mary's Church, Elland	5	17	9
Ebenezer P.M. Church, Halifax—					
Ordinary Collection	...	1 15 0			
Carol Singers	...	4 2 3			
			5	17	3
Sion Congregational Church	5	7	0
Citizen Sunday, Mytholmroyd	5	6	6
Christ Church, Mount Pellon	5	6	2
Halifax Congregational Association	4	13	2
Caddy Field Wesleyan Sunday School	4	7	9
Blackley Baptist Church, Elland	4	7	6
St. Thomas's Church, Claremount—					
Ordinary Collection	...	3 3 0			
R.A.O.B. Service	...	1 3 0			
			4	6	0
Zion Strict Baptist Church, Siddal...	4	4	8
Queen's Road P.M. Church (2 years)	4	4	0
St. Peter's Church, Sowerby	4	3	3
St. Mary's Church, Luddenden	3	18	0
Warley Congregational Church	3	11	0
St. James' Church, Halifax	3	9	4
Harrison Road Congregational Church	3	7	6
St. Matthew's Church, Lightcliffe	3	3	10
St. John's Church, Warley	3	1	3
Heywood Congregational Church, Northowram	2	17	0
Queensbury Free Church Council...	2	17	0
Elland Congregational Church	2	15	6
Trinity Road Baptist Chapel (2 years)	2	13	6
St. Thomas's Church, Greetland	2	12	5
Butts Green Baptist Church, Luddenden Foot	2	10	0

	£	s.	d.
St. Bartholomew's Church, Ripponden	2	9	0
Salem U.M. Church	2	6	0
Wainsgate Baptist Church, Hebden Bridge	2	5	2
Christ Church, Sowerby Bridge	2	5	1
Heath Congregational Church (Footballers' Service)... ..	2	2	0
Holy Trinity Church	2	2	0
Zion Congregational Church, Ripponden	2	2	0
Steep Lane Baptist Church, Sowerby	2	2	0
St. George's Church, Sowerby	2	2	0
Temperance Street U.M. Church, Elland	2	0	0
Brighouse Parish Church (Annual Church Parade)	2	0	0
St. John's Church, Cragg Vale	2	0	0
St. Paul's Spiritual Church	2	0	0
Northgate End Chapel (Ladies' Society)	2	0	0
St. Michael's Church, Mytholmroyd	1	19	2
Wesley Chapel, Broad Street	1	19	0
Union Croft Congregational Church, Ambler Thorn	1	18	0
Hanover Chapel	1	13	10
St. John's Church, Thorpe	1	13	3
Holywell Green Congregational Church	1	13	1
Broadstone Baptist Church, Heptonstall	1	12	5
St. Patrick's Roman Catholic Church, Sowerby Bridge	1	10	2
Hipperholme Wesleyan Methodist Church	1	10	0
Rishworth Church	1	7	9
Bradshaw Church	1	6	6
Rishworth Congregational Church	1	6	3
Mill Bank Wesleyan Church (Boys' Brigade Service)	1	6	0
St. Walburga's Church, Luddenden Foot	1	5	0
St. Mary's Sunday School, Cotton Stones	1	3	0
Stones Wesleyan Sunday School	1	2	0
Zion Strict Baptist Church, Hebden Bridge	1	1	0
Norwood Green Congregational Church	1	1	0
Bolton Brow Wesleyan Young Men's Sunday Afternoon Class	1	1	0
Ebenezer U.M. Church, Northowram	1	1	0
Halifax and District Congregational Churches, Young Women's League	1	0	0
Sowerby Free Church Council	1	0	0
Brearley Baptist Church, Luddenden Foot	1	0	0
Sion Branch Congregational Sunday School, South- owram	1	0	0
St. Michael's Church, Elland Edge... ..	0	15	0
Sowerby Congregational Church	0	15	0
St. Andrew's Mission Church, Wainstalls	0	13	0
Pellon Baptist Church, Spring Hall Lane	0	5	0
St. Andrew's Church, Holmfield (Sale of Fruit)	0	2	6
	<u>£548</u>	<u>18</u>	<u>1</u>

Concerts, Lectures, Entertainments, &c.

	£	s.	d.
Royal Halifax Infirmary Ball Committee	342	5	6
Royal Halifax Infirmary Demonstration Committee	250	0	0
Alexandra Rose Day (1928) Committee	235	0	0
Halifax Light Opera Society	122	17	0
Part proceeds of Mayor's Charity Ball	100	0	0
Mytholmroyd Charity Demonstration Committee	94	10	0
Elland Gala and Carnival Committee	70	0	0
Halifax and District Amateur Bowling Association	52	10	0
Halifax Town Association Football Club Ltd. (proceeds of Practice Matches)	50	0	0
Halifax Borough Police Recreation Club	40	0	0
Stainland Musical Festival Committee	40	0	0
Halifax Thespians, proceeds of "Dear Brutus" pro- duction	34	7	1
Halifax and District Motor Cycle Club, part proceeds of Charity Broadsiding Event, Thrum Hall	32	4	8
Halifax Sunday Lecture Society	31	10	0
Proceeds of Whist Drive and Dance promoted by the Employees of Messrs. W. & R. K. Lee Ltd., Sow- erby Bridge	21	1	0
Hebden Bridge Male Voice Choir and Hebden Bridge Band, part proceeds of Musical Festival	20	0	0
The "Yorkshire Observer" Golf Foursome Hospital Fund	20	0	0
Miss Greenwood, proceeds of Piano Recital, Victoria Hall Lecture Room	17	0	0
Proceeds of Whist Drive and Dance promoted by the Hebble Bus Services	15	0	0
Halifax Corporation Tramways and Electricity Employ- ees' Social, Athletic and Benevolent Society, part proceeds of Concert	10	10	0
Halifax Bowling Club, Thrum Hall... ..	10	10	0
Sowerby Bridge and District Musical Festival Com- mittee	10	10	0
West Riding Constabulary Athletic Association, Halifax Division	10	0	0
Sowerby Bridge and District Nursing Association	10	0	0
Rishworth Musical Festival Committee	10	0	0
Brighouse and District Bowling Association... ..	8	8	0
Proceeds of Cricket Match, Spring Hall, Halifax Whole- sale Grocers versus Messrs. T. Collinson & Sons Ltd.	7	11	6
Proceeds of Concert by Pupils of Miss Harding, Cav- endish Terrace	6	0	0
Halifax Automobile Association	5	5	0

	£	s.	d.
Ripponden Musical Festival Committee	5	0	0
Akroyd Park Men's Amateur Bowling Club... ..	3	11	9
Collection at Football Match, "Desert Song Co." versus G.F.O. Staff	3	10	6
Brighouse Sunday Lecture Society... ..	3	0	0
Brighouse Musical Festival Committee	3	0	0
White Swan Hotel, Staff Dance	2	0	0
Proceeds of Whist Drive and Dance promoted by the Employees of Messrs. R. & J. Holroyd Ltd., Spring- wood Mills, Holywell Brook (Winding Dept.) ...	1	15	6
Proceeds of Football Match, St. Thomas' Street P.M. Church versus Workpeople of Messrs. S. Whitley & Co. Ltd., Hanson Lane Mills	1	15	0
Todmorden Rugby Football Club, part proceeds of Charity Match	1	8	6
Stainland Bowling Club	1	1	0
Brighouse Games' League (N.A.L.G.O.)	1	1	0
Managers and Overlookers' Social Committee ...	0	16	0
Mrs. Hainsworth, Northowram, collected at Concert at Northowram Wesleyan Sunday School	0	10	0
	<hr/>		
	£1,705	9	0
	<hr/>		

Interests, Dividends and Rents.

	£	s.	d.
Consols 2½ %	27	11	0
India 3½ % Stock	117	6	8
Consolidated Stock 4 %	342	6	1
Conversion Stock 3½ %	698	14	4
Conversion Stock 4½ %	144	14	8
Local Loans 3 % Stock	741	14	0
Funding Stock 4 % 1960/90	451	4	6
Queensland Government 3½ % 1945 Stock	180	17	6
Queensland Government 5 % Stock 1940/60	85	17	0
South Australian Government 3½ % Stock	28	0	0
New South Wales 4 % Stock 1942/62	64	0	0
Dominion of Canada 3½ % Stock 1930/50	7	0	0
London County Consolidated 5 % Stock 1940/60	59	7	8
London County Consolidated 3½ % Stock	14	19	4
Tyne Improvement Commissioners 5 %	40	0	0
Bradford Corporation 3¾ % Stock	255	0	0
Halifax Corporation 6 % Bonds	523	4	0
Halifax Corporation New Market Stock 10½ %	6	4	6
Birmingham Corporation 3 % Stock	82	2	0
Queensland National Bank Ltd.	10	10	0
Southern Railway 5 % Stock	28	16	0
Great Western Railway 4 % Stock	29	10	8
London, Midland & Scottish Railway	686	10	4
London and North Eastern Railway	233	13	4
Lloyds Bank, Ltd. (Union Bank Branch)			
Current account	65	7	6
Mr. Alfred Binns' Legacy (Interest)	80	0	0
Income Tax Repaid	569	16	7
Proportion of Rent of Infirmary Offices	35	0	0
Rent of Heath Nurseries	42	0	0
Rent of Nursery Gardens at Clover Hill	8	0	0
Rent of Field at Wainstalls	2	0	0
Post Office Telephones (wayleave)	0	8	0
Hx. Corporation—Rent of Transformer Station	2	0	0
	<u>£5,663</u>	<u>15</u>	<u>8</u>

Collections at Hotels, Clubs, &c.

	£	s.	d.	£	s.	d.
Infirmary Entrance	15	2	11			
Orthopaedic Department	42	18	7			
Weekly Collection—Out-Patients' Room ...	70	13	4			
X Ray Rooms	21	2	5			
	<hr/>			149	17	3
Box at Market Hall				52	10	0
Royal Hotel, Rishworth				12	5	0
Boothtown Conservative Club				10	10	0
Falcon Inn, Salterhebble				10	10	0
Smith's Arms, Corporation Street				10	10	0
Halifax Provincial Grand Lodge, R.A.O.B. ...				10	10	0
Star Hotel, George Street				10	10	0
New Inn, Skircoat Green				10	10	0
Greetland Liberal Club				7	3	9
Branch Road Inn, Greetland				6	0	0
Golden Lion Hotel, Highroad Well... ..				5	5	0
Queen's Hotel, Ripponden				4	18	0
Cross Roads Inn, Wainstalls				4	10	0
Spring Rock Inn, Greetland				4	10	0
Rock Inn, Holywell Brook				4	0	0
Wheatley Liberal Club				3	15	6
Jagger Green Institute				3	3	0
R.A.O.B., Holywell Lodge, 3828				3	3	0
Griffin Hotel				2	16	3
Sun Inn, Lightcliffe				2	12	1
White Swan Hotel, American Bar	0	18	0			
Do. Dutch Bar	1	13	6			
	<hr/>			2	11	6
Town Hall A.S. Club, Sowerby Bridge				2	2	0
New Inn, Lee Bridge				2	2	0
Tuley's Turkish Baths, Aked's Road				1	16	0
Big Six, Savile Park				1	18	7
Messrs. B. Soothill & Son, Haugh Shaw Road ...				1	7	9
Wellington Inn, New Bank				1	6	4
Weighing Machine at Mr. Gibson Dixon's, Old Market...				1	3	6
Bull's Head Hotel, Bull Green				0	13	7
Mr. Robinson Asquith, Crown Street				0	10	3
Roebuck Hotel, Northgate				0	12	6
Miss Edna Greenwood, Pecket Well, Hebden Bridge...				0	10	0
Crown Hotel Vaults				0	5	0
Wheat Sheaf Inn, Pellon				0	4	0
R.A.O.B., Ryburndale Lodge, Ripponden				0	2	6
	<hr/>			£346	14	4

Sundries.

Approved Societies :—

	£	s.	d.	£	s.	d.
Prudential Approved Societies	321	15	0			
National Amalgamated Approved Society...	52	16	0			
I.O. Rechabites, Halifax and Huddersfield						
'District No. 70	38	10	0			
Oddfellows, B.U., Halifax Dist. State Branch	33	0	0			
National Deposit Friendly Society	32	11	3			
Loyal Order Ancient Shepherds, A.U., York-						
shire Centralized State District	9	15	0			
National Amalgamated Union of Shop						
Assistants, etc.	9	0	0			
I.O. Rechabites, Bradford District	1	17	6			
Scottish Rural Workers Approved Society	1	7	0			
				500	11	9
Public Authorities, etc., for Special Treatment ...	1280	10	9			
Proportion of Dr. Franklyn's Private X Ray Cases'						
Fees				118	13	9
Trusses, Bottles, Appliances, etc.				44	15	8
Matron's Sundries				30	13	0
Nurses and Servants' Insurance Claims, etc. ...				111	2	7
Telephones, Postcards, Swill, etc.				33	10	7
Fire Insurance Claim				6	6	0
Sale of Silver Paper, etc....				34	7	9
Sale of Lawn Turf				31	6	11
				<u>£2,191</u>	<u>18</u>	<u>9</u>

Presents for Patients, Christmas 1928.

- Mrs. Adams, Bank Royd, Sowerby Bridge—£2 2s. 0d.
 Anonymous—Chocolate Doll.
 Anonymous—Crackers, Toys, Books.
 Anonymous—Children's Books.
 Miss Armitage, 327, Skircoat Green Road—Games, Toys.
 Anonymous—Scrap Book.
 Miss S. Bottomley, 48, St. James Road—5s.
 Miss Annie Birtwhistle, 134, East Vue Terrace, Lee Mount—
 Book, Dolls.
 The Misses Bowman, West Mount—Clothing, Puzzles.
 The Misses Brearley, 21, Kingsley Place—Toys, etc.

- Mrs. A. Batley, Scarr Head, Norland—Underclothing, Crackers.
 Mrs. A. Broomhead, Sunny Nook, Towngate, Wyke—Games.
 Miss M. Baker, 3, Lister Street—Men's Underclothing.
 Mrs. Blackburn, 25, Hall Street—Toys.
 Master Hugh Butterworth, 37, Bell Hall Terrace—Books.
 Miss Booth, 7, Cheltenham Place—Dolls and Dominoes.
 Mrs. Blagborough, Second Avenue—Doll.
 Miss Marjorie Bentley, 9, Heath Mount—Books.
 Eugene Birch, Northowram Council School—Book, Chocolates.
 Miss P. Bentley, Heath Villas—Books.
 Mrs. Birtwhistle, 43, Dyson Road—Books, Toys.
 Barbara Blackburn, 4, Parkside—Doll, Toys.
 Miss Clegg, Thornfield—Children's Books.
 Mrs. S. Clay, Stoodley House—Toys, etc.
 Messrs. Collinson & Sons Ltd., Crown Street—about 120 Ornaments with Chocolates and Sweets.
 Mrs. Collinson and Miss Metcalfe, 17, Heath Mount—Nightdress.
 Mr. and Mrs. Enoch Craven, First Avenue—Books, Games, etc.
 Messrs. Conways Ltd.—Christmas Tree.
 Mr. and Mrs. W. Crowther, 327, Skircoat Green—Books, Games, Toys.
 Clifton U.M.C. Choir—Toys.
 Miss Dyson, 108, King Cross—Toys, Fancy Articles.
 Mrs. Davis, 17, Dunkirk Terrace—Clothing, Slippers.
 The Misses Drake, Fernleigh, Parkinson Lane—Toys, Clothing, Books.
 Mr. A. H. Dyson, 21, Commercial Street, Brighouse—10s.
 Mrs. Dresser, 5, Beaconsfield Street, Trooper Lane—Dolls, Toys.
 Mrs. Eastwood, 2, Craven Lodge—Toys, China Ornaments with Sweets.
 Mrs. Farrar, Heatherstone, Savile Park—£1.
 E. Finlinson, Esq., Heath Avenue—£2 2s. 0d.
 Mrs. C. H. Fox, 22, Elm View—Dolls, Games, Toys.
 Mrs. Firth, Rylestone—£2.
 Charles and Kenneth Firth, Rylestone—£1.
 Miss A. F. Fearnley, Brixton, Boothtown—Balloons.
 Messrs Field, Upper Marsh, Lambeth—Soap, Candles, etc.
 Lady Fisher-Smith, The Gleddings—Grapes.
 Mrs. Fry, Ingleside, Savile Park—Clothing.
 Mrs. Fell, Manorholme, Linden Road—Shirts and Vest.
 Mrs. Ford, 5, Ripon Terrace—Balls.
 Messrs. Harry Greenwood & Sons, Bull Green—Children's Books.
 Mr. J. Gosling, Coton Street, Hanson Lane—Toys, etc.
 Mrs. Greenwood, The Dudwells—£2 2s. 0d.
 Miss Gaukroger, 36, Heath Crescent—Chocolates.
 Mrs. and Miss Garnett, Grafton House—Toys and Books.
 Mr. Greenwood, Back Lord Street—10s.
 Mrs. Greenwood, Heath Villas—Crackers, Tree.

- Mrs. E. M. Greenwood, Rawson Avenue—Oranges, Grapes.
 Mrs. Richard Hoyle, Manor Royd—Large Cake like Cottage Garden.
 Mrs. Hall, Kittymore, Norland—Toy Soldiers.
 Mrs. Holland, 80, St. Augustine's Terrace—Games, Toys.
 Mrs. John Hill, Willow Hall—Crackers, Sweets, etc.
 Mrs. John Hanson, Stonecliffe—Box of Apples.
 Mrs. A. R. Hirst, 13, Bath Place, Woodside—Games, Doll, Book.
 Mrs. Arnold Haigh—10s.
 Mr. Hoyle, Burnley Road, Cote Hill—Toys with Sweets.
 Miss Haddon, Heath Avenue—Books and Toys.
 Mr. J. H. Helliwell, Beechwood, Ovenden—Books.
 A. Hall, 3, Butts Green, Luddenden Foot—Books.
 Dr. and Mrs. Hodgson, Trafalgar House—£1.
 Mrs. Haigh, Raven Lodge, Sowerby Bridge—Tin of Toffee.
 Miss Muriel Howell, Bleak House, Lightcliffe—Games.
 Miss Maud Hoyle, Knowle Top, Lightcliffe—Toys.
 Mrs. Hume, South Lea—Men and Boys' Shirts and Socks.
 Mrs. Helliwell, Ingle Dene, Tuel Lane, Sowerby Bridge—£3 3s. 0d.
 Mrs. Hyde, 2, Queen's Gate—Clothing, Toys.
 Mrs. Haigh, Highlands, Burnley Road, Sowerby Bridge—£1.
 Mr. Irvine Hindle, Southgate—10s.
 Mrs. A. Ingham, 9, Woodside Place—Book, Toys.
 Mrs. Ineson, 164, Halifax Road, Lightcliffe—Doll, Game.
 Mrs. Leonard Ingham, Heath Villas—24 Cot Blankets.
 Mrs. Jackson, Arcade Royale—Crackers, etc.
 Mrs. Jackson, Elcho House—10s.
 Miss Annie Kershaw, 4, Spring Cottages, Sowerby—Chocolates,
 Snow Ball.
 Mrs. Knowles, Spring Street, Ripponden—Socks, Books.
 Miss Kendall and Miss McKay, 10, Thomas Street South—Sweets,
 Toys, Games.
 Messrs. E. Lilly & Sons, Market Hall—Case of Oranges.
 Mrs. Lee, 10, Clapton Avenue—Dolls.
 R. E. and J. Lewin, Ventnor Terrace—Toys.
 Mrs. Lumb, 47, Providence Road—Toy and Book.
 The Misses Leach, 3, Dunkirk Crescent—Toys, Games, Books.
 Lightcliffe Congregational Sunday School (Primary)—Toys.
 Mrs. Lander, 22, Bayswater Terrace—Toys and Socks.
 Mrs. Lewin, Kearnsey House—Toys, etc.
 Mr. and Mrs. Frank Lee, Well Head—£3.
 Miss C. B. Leech—Large Doll.
 Mrs. Priestley Leech, King Cross—Clothing, Books, Doll, etc.
 Miss Edith Lea, 8, Oates Street—Toys, etc.
 Mrs. Leigh, Heathfield Place—£5.
 Miss A. M. Lucas, 5, Manor Drive—Dolls, Toys, Clothing, Socks.
 Mrs. A. W. Mitchell, 21, Chester Road—Doll.
 Mrs. Midgley, Kiln Croft, Stainland—10s.
 Messrs. E. Mortimer Ltd., Regent Street—Invitation Cards.

- Mr. and Mrs. Stephen Maddon, Thornleigh, Tuel Lane—Toys, etc.
 Mrs. Meath, Laneside, Holywell Green—Doll.
 Mr. and Mrs. Mountain, 7, Green Lane, Burnley Road—Toys.
 Mary and David Mountain, 7, Green Lane, Burnley Road—Toys.
 Mrs. John Marsh, 2, Heath Park Avenue—Children's Books.
 Messrs. Newton Chambers, Thorncliffe—Soap, Izal Preparation.
 Mrs. Naylor, 15, Lister Street—Toys.
 Northowram Council School—Toys, etc.
 Mrs. Harry Naylor, Broad Oak, Lightcliffe—Games.
 Miss Mabel Naylor, Broad Oak, Lightcliffe—Books and Toys.
 Mr. E. H. Oswin, 1a, Hanson Lane—Toys, etc.
 Miss Betty Oakley, Holly House—Scrap Book.
 Miss Pratt, 18, St. Alban's Avenue—Doll.
 Mr. J. W. Pollit, 40, Elmfield Terrace—10s. 6d.
 Messrs. Priestley Bros., Ovenden—Oranges, Christmas No. of
 "Punch."
 Mrs. Parker, 47, Dyson Road—Trains, Toys.
 Miss Proctor, 7, Heath Hall—10s. and Socks.
 Pellon Baptist Sunday School—Toys.
 C. Robertshaw, Esq., J.P., Falling Royd, Hebden Bridge—£5.
 Mr. G. W. Readyhough, Bell Hall—Books.
 Mrs. Roberts, 21, Kliffen Place—Toys, etc.
 Mr. and Mrs. E. Robertshaw, Sunderland House, Luddenden Foot
 —Toys, Books, etc.
 Mary Rothery, 10, Heathy Avenue, Holmfield—Hanka Doll.
 Mrs. and Misses Rose, Rylstone, Lightcliffe—Dolls and Games.
 Mrs. J. Rawnsley, Ashleigh—Books, Toys, etc.
 Mr. and Mrs. E. Rawnsley, Woodside Place—Toys, Books, etc.
 Mrs. F. Rawnsley, 42, Grantham Place, Boothtown—Books, Hand-
 kerchiefs.
 Miss Robertshaw, 11, Portland Place, London, W1.—£1.
 Messrs. Rowlatts, Commercial Street—Musical Christmas Tree,
 Brights, Felix, etc.
 Mr. and Mrs. Lewis Rhodes, Savile Park—£2.
 Mrs. Rhodes, Savile Lawn—Men's Shirts.
 W. Swift, Esq., The Gables—£1.
 Miss Shaw, 2, Maude Street, Ovenden—£1.
 Miss A. M. Shoesmith, Bright View—£1.
 Mrs. Stott, Holden House, Barkisland—2 Nightdresses.
 Miss Olga Speak, 7, Holly Grove—Toys.
 Mrs. Solomon C. Smith, 11, The Beacon, Exmouth—Books, Socks,
 Handkerchiefs.
 Mr. Clarence Smith, Auctioneer, Northgate—Games and Toys.
 Mrs. H. Gordon Sagar, Savile Grange—Shirts, Dolls, Toys and
 Nightgowns.
 Mrs. D. Sturgeon, 30, Victoria Street, West Vale—Scrap Book.
 Mr. Tom Sutcliffe, Haigh House, Warley—10s.
 Mrs. Smith, 2, Second Avenue—Games and Books.

- Mrs. Donald Sagar, Heath Villas—Toys, Books, Clothing, etc.
 Mrs. Joe Sagar, The Poplars—Men's and Women's Clothing,
 Children's Clothing and Toys.
 Mr. Sunderland—Child's Book.
 Miss H. Smithies, Café, Stainland—Sweets, Doll.
 Mrs. Stafford, Norfolk Place—Toys.
 Margaret Stokoe, 10, Horton Place, Bradshaw—Handkerchief, Doll.
 St. Hilda's Church, Young Men's Class—7s. 6d.
 Mrs. Harry Shepley, 43, Hyde Park—Oranges, Doll.
 Mrs. Edward Sykes, Ing Royde—Toys.
 Mr. and Mrs. Townsend, 21, Plains Lane, Elland—Toys.
 Douglas Teal, 43, The Gardens—
 Mrs. Donald Taylor—Toys, etc.
 Mr. and Mrs. Teal, Abbey Walk—10s.
 Mrs. Temple-Walter, 11 Portland Place, W1.—Large Dressed Doll.
 Mr. and Mrs. R. D. Ward, Sapling Grove—£2.
 Mr. E. Wadsworth, 7, Stretchgate Lane, Pellon—3s.
 George B. Whitaker, Esq.—£5.
 Mrs. Wadsworth, 34, Ashbourne Grove—Large Dressed Doll.
 The Misses Whitley, 11, Heath Avenue—Shirts, Toys.
 Mrs. Wood, 9, Belle Vue Terrace, Southowram—Doll, Toys.
 Mrs. Wilde, Ivy Cottage, Royd Lane, Ripponden—Golliwogs.
 Mrs. and Miss Wrathall—Nightgowns, Book and Tree Brights.
 Mrs. Robert Whitworth, Southwood End—Underclothing.
 Mrs. Webster, Lynn Wood—Case of Apples.
 Denton Walker, Esq., 2, Northgate—Shirts, Books, Toys.
 Mrs. Cyril Walker, Bradstow—Christmas Trees, etc.
 Mrs. Maurice Walker, Stannix—Christmas Trees, etc.
 Staff of Messrs. G. Webster & Son, Hipperholme—Basket of
 Crackers.
 Mrs. E. A. Waghorn, 50, Pear Street—10s.
 Miss Wishart, Crevenagh—£1.
 Messrs. G. Webster & Son, Silver Street—Crackers, Toys.
 Mrs. Watson, Messrs. Dalton, Harrison Road—Toys.
 Messrs. C. H. Walker & Son, Northgate—Toys, Crackers.
 Mrs. and Miss G. Yates, 14, Newstead Grove—Sweets, Toys, etc.
 2nd and 4th Church Girls' Guides, Elland—Toys.

Choirs.

Parish Church.

Bands.

Salvation Army Band.

Lee Mount Band.

Magazines, Books, Illustrated Papers.

- Central Public Library—Magazines.
 Miss E. Graydon, 10, Rockville Terrace—Periodicals.
 Mr. Petty, Wynn Garth—Magazines.
 Secretary, Empire House, Baker Street, W1.—Copies of "Our Empire" and Diaries.
 Mr. G. Wood, Commercial Hotel, Northgate—Periodicals.
 Mrs. Whiteley, Slitheroe Bridge, Ripponden—Magazines.
 Mrs. Clay, Stoodley House—Magazines.
 Mrs. Cyril Crossley, Knoll End, Windermere—Children's Books.
 Mrs. J. Hill, Willow' Hall—Magazines, Periodicals.
 Mrs. Lewis Rhodes, Ashfield—Books.
 Mrs. Satten, Grandsmere Place—Books.
 Mrs. Swallow, Leamington Avenue—Children's Books.
 Mrs. Wilde, Ivy Cottage, Ripponden—Books, Periodicals, Papers.
 Miss Clarkson, 48, Beech Road, Sowerby Bridge—Magazines.
 Miss Harwood, Croft House, Luddenden—Church Magazines.
 Miss Bogg, 70, Burnley Road, Luddenden Foot—Books.
 Miss R. Shearing, 10, Hampton Street—Magazines and Books.
 Anonymous—Magazines.
 Mr. Holmes, 51, Savile Park—Magazines, Books.
 Mrs. Lander, 27, Bayswater Terrace—Papers.
 Miss Maud Crowther, 30, College Terrace—Paper Book and Silver Paper.
 Anonymous—Books and Toy.
 Mrs. Sutton, 24, Savile Park—Magazines.
 Mrs. Leech, King Cross—Books.
 Mrs. Farrar, Heatherstone—Magazines.
 Mrs. Jones, 1, Norman Street—Books.
 Miss Jacob, 1, Wainhouse Terrace—Books.
 Dr. Clark, Park Road—Copies of "Punch," Books.
 Miss Lawson, 17, Skircoat Green—Children's Papers.
 Vernon Eastwood, Esq., Heath Avenue—Periodicals.
 Mr. Tyrell, Halifax Club—Magazines, Papers.
 Mrs. Warren, 24, Abbey Walk South—Books and Magazines.
 Misses Bowman, West Mount—Books.
 Miss Bowker, 23, Woodside Place—Books.
 Amalgamated Press Ltd., London—Books, Children's Annuals.
 Mrs. Ingham, Post Office, West Vale—Magazines.
 Mrs. C. E. Webster, Poynton—Periodicals.
 Rowland Bretton, Esq., Hill Crest, Lightcliffe—Books.
 Mrs. Fielding, 17, Hyde Park Road—Magazines, Books.
 Mr. Harding, Belle Vue Park—Periodicals.
 Mrs. Clifford Ramsden, The Hollins, Luddenden—Magazines.
 Mrs. Wilson, Hazel Grove, Sowerby Bridge—Magazines.
 Mrs. Rhodes, Gosling Royd, Ogden—Books.
 Mrs. Smith, 37, Park Place—Papers.

- Mrs. Sutcliffe, 8, Grove Street—Papers.
 Mrs. Jackson Feather, Dersingham—Books and Games.
 Mrs. Illingworth, 38, Emscote Grove—Books.
 Mrs. Schofield, 8, Whitehall, Hipperholme—Papers and Magazines.
 Mrs. Whitley, 2, Queen's Gate—Books and Papers.
 Mrs. Lee, Well Head—Magazines.
 Mrs. Wignall, 3, Kingsley Place—Papers.
 Rev. J. A. Smith, The Vicarage, Luddenden Foot—Books and Toys.
 Miss Shepley, 3, Calder Terrace, Mytholmroyd—Books.
 Mr. T. Firth, King Cross Boot Stores—Copies of "Punch."
 Candidates, Coley G.F.S.—Scrap Book for Children's Ward.
 Mrs. Holmes, 51, Savile Park—Magazines, Periodicals.
 Mrs. Bailey, 6, Heathfield Place—Children's Books.
 Messrs. Sutcliffe & Rhodes, Fountain Chambers—Periodicals and
 Playing Cards.
 Mrs. Shoebridge, 49, Savile Park—Copies of "Punch."
 Mrs. Heap, 34, All Souls' Road—Papers.
 Mr. Abr. Norcliffe, Carlton Bank, Stainland—Periodicals.
 Mrs. Brenard, Roseneath, Greenroyd—Books.
 Miss E. Taylor, 39, Aked's Road—"Sunday Companion."
 Mrs. Crowther, 4, All Souls' Terrace—Magazines.
 Mrs. Collinson, 17, Heath Mount—Periodicals.
 "Yorkshire Evening News," Leeds—Calendar and Papers.
 The Girls of the Secondary School—Copies of "Punch."
 Mrs. Turner, West Leigh—Books, Toys.
 Mrs. Ashby, 2, Heath Avenue—Books, Puzzles, etc.
 The Christadelphian Brotherhood—Copies of "Glad Tidings."
 Mrs. Milnes, Addington House—Books.

Flowers, Fruit, Vegetables, Eggs, etc.

- V. Wright, Esq., W.M., Probity Lodge, Freemasons' Hall—Flowers.
 J. M. Whitley, Esq., W.M., St. John's Lodge—Flowers.
 Mrs. Hodgson, Rydal Mount—Flowers.
 A. J. C. Hirst, Esq., Elsinore—Flowers from Bachelors' Ball.
 President and Members of Halifax Rotary Club—Flowers.
 President and Committee of Halifax and District Licensed
 Victuallers' Association—Flowers.
 Mr. Helliwell, Freemasons' Hall—Flowers.
 The Secretary, Halifax Women's Luncheon Club—Flowers.
 W. S. Tetley, Esq., Bradshaw Mills—240 Eggs.
 St. John's Lodge of Freemasons, Blackwall—Flowers.
 Mr. Whiteley, Grosvenor Place, Luddenden Foot—Flowers from
 Old People's Treat.
 The Vicar, Parish Church, Heptonstall—Flowers from Children.
 Master Womersley, Heath Hall—Bluebells for Children's Ward.

- Mrs. Murgatroyd, Broad Fold, Luddenden—10 dozen Eggs.
 King Cross Wesleyan Primary School—Flowers for Children's Ward.
- Mrs. Thornber, The Manse, Rishworth Baptist Church—Flowers.
 Rishworth Baptist Church—Flowers.
- Miss Irene Hanson, 30, Vickerman Street—Eggs, Biscuits.
 Holy Trinity Church—Flowers.
- The Vicar, Northowram Parish Church—Toys, Fruit, Flowers, Eggs.
 H. R. Culpan, Esq., Overdale, Mytholmroyd—Flowers.
- Mr. Whitehead—Flowers.
- The Secretary, Yorkshire Agricultural Society—16 doz. and 4 Eggs.
 St. George's Church, Sowerby—Flowers and 100 Eggs.
- Mr. Frank Mills, Willowfield—Gooseberries.
- Major H. H. Aykroyd, Smith House, Lightcliffe—Flowers.
- The Vicar, St. Stephen's Church, Copley—Flowers, Fruit and Doll.
- Luddenden Wesleyan Chapel—Fruit and Flowers.
- Broad Street Wesleyan Church—Flowers.
- Ebenezer Chapel, Halifax—Flowers for Children's Ward.
- Siddal Wesleyan Primary Department—Flowers.
- Ovenden Wesleyan Church—Flowers.
- Hebden Bridge Parish Church—Case of Eggs.
- Mrs. Clegg, 359, Huddersfield Road—Flowers.
- King Cross Primary Sunday School—Flowers for Children's Ward.
- Wesleyan Church, Northowram—Flowers for Children's Ward.
- United Methodist Church, Boothtown—Fruit.
- Miss Clegg, 359, Huddersfield Road—Flowers.
- Rhodes Street Wesleyan Chapel—Flowers.
- Norland Baptist Church—Flowers.
- St. George's Church, Ovenden—Eggs.
- Mr. Thos. Edwards, Adjutant, Salvation Army—Fruit.
- The W.M. Freemasons' Hall—Flowers.
- Pellon Baptist Primary Department—Flowers.
- Pellon Lane Baptist Chapel—Flowers.
- Providence Chapel—Flowers and Fruit.
- Harrison Road Sunday School—Fruit and Vegetables.
- Mrs. Lee, Well Head, Halifax—2 Pumpkins.
- The Secretary, Hipperholme Allotment Association—Vegetables and Flowers.
- St. Paul's Church, King Cross—Fruit and Flowers.
- Teachers and Children, Providence Congregational Church—Fruit, Flowers, Toys, Books.
- Leesfield Allotments, Hipperholme—Vegetables.
- St. Andrew's Church, Holmfield—Fruit, Vegetables, Flowers.
- Frank Riley, Esq., De Warren Lodge Freemasons—Flowers.
- The Vicar, Elland Parish Church—Fruit, Flowers, Eggs.
- Pye Nest Mission Church—Flowers, Fruit.
- The Vicar, St. John's Church, Warley—Flowers, Fruit, Eggs, Books.

St. Peter's Mission Church, Brookfoot, Brighouse—Fruit, Flowers, Vegetables.

The Vicar, St. Jude's Church—Fruit, Vegetables.

Square Church Sunday School—Fruit for Children's Ward.

Mrs. Lee, Well Head—2 Brace Pheasants.

Mrs. Butler, Woodroyde—Flowers.

Mr. Harold Morton, Free School Lane—Flowers.

Miss Priestley from White Swan Hotel—Flowers from Birthday Celebration.

W.M., Savile Lodge Freemasons, Elland—Flowers and Fruit.

Halifax Hockey Club—Flowers.

Miscellaneous Gifts.

Mrs. Earnshaw, Heath Villas—Gramophone Records.

Messrs. G. Webster & Son Ltd., Silver Street—Menu Picture Cards.

Miss Livsey, 4, Palm Street, Boothtown—Wheel Chair.

Mrs. Milnes, Addington House—Old Linen.

Messrs. Woolworth's Ltd.—Large Chocolate Egg.

Mr. H. Whitworth, 9, Industrial Road, Sowerby Bridge—Earphones.

Mrs. Cunningham, Moor Garth—Toys and Caps.

Mrs. Jackson, Girls' High School—Earphones.

Miss Bottomley, 14, Exley Lane, Elland—Old Linen, Photographs, and Stereoscope.

George Normanton, Esq., Rockhurst—Earphones.

Messrs. Johnson & Johnson, Slough—Calendar.

Mrs. Swallow, Leamington Avenue—Toys.

Edward Robertshaw, Esq., Luddenden Foot—Slippers.

Mrs. Wright, Ard Cairn, Albert Promenade—Dolls.

Master Brian Butler, Woodroyde—Games.

Mrs. Mason, 30, St. Paul's Road—Old Linen.

Mr. G. H. Moore, 33, Hammond Street—Earphones.

Miss Shore, Northowram Council School—10lbs. Silver Paper.

Mrs. Stansfield, Burnley Road, Luddenden Foot—Artificial Limb.

Ripponden Parish Church—Toys for Children's Ward.

Frank Lee, Esq., Well Head—Gramophone Records.

Mrs. Gledhill, 16, Glen View—Box Bricks.

Miss Bottomley, Greetland—Game, Silver Paper.

Misses Rouse, Wayside, Harrogate—Men's Underclothing.

Mr. Jesse Artingstall, 22, Naylor Street—Earphones.

Mr. T. Petty, 21, Quebec Street, Elland—Bradford Frame.

Mrs. Helliwell, 6, Spring Cottage, Sowerby Bridge—Infants' Night-dresses.

Rev. P. Moss Weston, Elm View—Earphones.

Mrs. Leslie Sutcliffe, Spring Bank, Sowerby Bridge—Toys.

Mr. R. Doodson, C/o. Messrs. Law & Crossley—Union Salt.

Mrs. J. Rawnsley, Ashleigh—2 pairs Shoes for use in Wards.

Dr. Priestley Leech, King Cross—Medical Directory.

Gifts for Nursing Staff.

Mackintosh Amateur Operatic Society—24 Tickets.
 Messrs. E. Mortimer Ltd., Regent Street—Dance Programmes.
 Borough Police Recreation Club—Tickets for Concert.
 Mrs. L. Ingham, Heath Villas—Theatre Tickets.
 Mr. H. Harrison, Boulevards—Theatre Tickets.
 Messrs. John Mackintosh & Sons Ltd.—100 Tins of Toffee for Picnics.
 Messrs. Turner & Wainwright, Brighthouse—Tins of Toffee for Picnics.
 Miss Gregson, Wakefield Road—Strawberries.
 Tramways and Electricity Employees—8 Tickets for Concert.
 Halifax Light Opera Society—Tickets for "Gipsy Love."

Royal Halifax Infirmary Needlework Guild

32nd Year 1928.

President Mrs. Oates Webster, Lynn Wood, Halifax.

List of Gifts from Vice-Presidents and their Associates.

Mrs. Adams, Bank Royd, Sowerby Bridge.
 Mrs. C. W. Bates. Mrs. Murrell.
 Mrs. H. F. Clay. Mrs. Mellor.
 Mrs. W. Haigh. Mrs. Shaw, 7s.
 Mrs. McKelvey. 18 Garments.

Mrs. Alderman, Free School Lane, Halifax.
 Mrs. Sagar, The Poplars. Mrs. Greenwood Stirk.
 Mrs. Ackroyd. Mrs. Walter Highley.
 Mrs. N. Bentley. Mrs. Beaumont.
 Mrs. D. Mackintosh. Mrs. Parrott.
 19 Garments.

Mrs. Norman Birch, Ellenbank, Keighley Road, Illingworth.
 Miss Woodhead, 10s. Mrs. J. W. Thwaite.
 Mrs. Priestley, 5s. Mrs. Wilkinson, 2s. 6d.
 Mrs. Barrett, 2s. 6d. Mrs. H. Hirst, 2s. 6d.
 Mrs. Elcoate, 3s. 6d. Miss Cawthron, 5s.
 Mrs. Farnell, 2s. 6d. Mrs. Wagstaff, 2s. 6d.
 Miss Hartley, 5s. Mrs. A. Greenwood, 2s. 6d.
 Mrs. H. Turner, 5s. Mrs. Rothery, 5s.
 Mrs. J. Birch. Miss Patchett, 2s. 6d.
 Mrs. F. Horner, 5s. Mrs. Hellowell, 5s.
 Mrs. H. Wood. Mrs. Clewer, 2s. 6d.
 Mrs. Isles, 10s. Mrs. Nutton, 5s.
 Mrs. Shackleton, 2s. 6d. Miss Sutcliffe, 3s.
 Mrs. S. Fielding, 5s. Mrs. Greenwood, 2s. 6d.
 Mrs. W. Riley, 2s. 6d. Mrs. Sunderland, 5s.
 22 Garments.

Mrs. Stuart Bolton, Kingston Dene.
 Mrs. Town-Jones. Mrs. Whitehead.
 Miss Walton, London. Mrs. Whittaker.
 13 Garments.

Mrs. Bert Butler, Woodroyde.

Mrs. E. Robinson.	Mrs. V. Stocks.
Mrs. W. Brearley.	Mrs. H. Ollerenshaw.
Mrs. J. Slater.	Mrs. J. E. Whitham.
Mrs. Wilfred Drake.	Mrs. Harold Butler.
Mrs. W. Howarth.	Mrs. G. Hinchcliffe.
Mrs. E. Eglin.	Mrs. G. O. Workman.
Mrs. S. Smith.	Mrs. H. M. Mitchell.
31 Garments.	

Mrs. J. Walker Clark, Park Mount.

Mrs. Hoyle.	Miss Barker.
Mrs. Lyon.	Mrs. Collinson.
Mrs. Metcalf.	Mrs. J. E. Hoyle.
Mrs. Slater.	J. Walker Clark & Co.
Mrs. Spencer.	Mrs. and Miss Stafford.
Mrs. Smith.	Mrs. Trehearne.
Mrs. F. Bancroft.	Miss May Walker.
17 Garments.	

Mrs. Carter, 5, St. Alban's Road, Greenroyd.

5 Garments.

Mrs. Clay, Savile Place, Halifax.

Mrs. Edmundson.	Mrs. J. Hoyle.
Miss Hilda Wright.	Mrs. Broadhead.
10 Garments.	

Mrs. Denham, Heather Dene, Illingworth.

Mrs. Teal.	Miss Moore.
Mrs. North.	
10 Garments.	

Mrs. H. O. Davenport.

Mrs. J. Hector Bowman.	Mrs. S. Dilworth.
Mrs. E. Greenwood.	Miss Winifred Kershaw, 5s. 6d.
Mrs. A. Stork.	Mrs. E. D. Greenwood.
Miss Phyllis Davenport.	Mrs. Goodwin.
16 Garments.	

Mrs. Cyril Dodd, Carlton House, Bull Close Lane.

Misses Blagborough.	Mrs. B. Ollerenshaw.
Mrs. J. Feather.	Mrs. E. Midgley.
Mrs. G. Greenwood.	Mrs. P. Granger.
Mrs. C. Greenwood.	Mrs. J. Shuttleworth.
Misses Haworth.	Mrs. W. Shuttleworth.
Miss Morrison.	Mrs. T. C. Dodd.
Mrs. Maud.	
24 Garments.	

Mrs. J. Farrar, Heatherstone.
 Mrs. Ashby. Mrs. Ernest Greenwood.
 Mrs. J. W. Firth. 12 Garments.

Mrs. Finlinson, 7, Heath Avenue.
 Mrs. W. H. Wayman. Mrs. Cyril Walker.
 Mrs. Ambler. Mrs. Bernard Sutcliffe.
 Mrs. Rothery. Mrs. Walter Midgley.
 Lady Fisher-Smith. 18 Garments.

Mrs. Goldthorpe, Priestley Green, Lightcliffe.
 Mrs. E. Osborn. Mrs. Harry Wayman.
 Mrs. Alfred Aykroyd. Mrs. Dickinson.
 11 Garments.

Miss Haddon, Heath Avenue, Halifax.
 Mrs. Leonard Ingham. Mrs. D. Mackintosh.
 Mrs. L. Barraclough. Miss Pollit.
 10 Garments.

Miss Hayles, Knowle Top, Lightcliffe.
 Mrs. Midgley. Mrs. Hoddis.
 Mrs. Howells. Mrs. Saville.
 Mrs. Mitchell. Mrs. W. Knowles.
 Mrs. Hargreaves. Mrs. Green.
 Mrs. J. Sladdin. 20 Garments.

Mrs. Hirst, Elsinore, Heath Villas, Halifax.
 "E.M.L." Mrs. Tetley.
 Mrs. Metcalfe. Mrs. Morrison.
 Mrs. Jackson. Mrs. E. Wright.
 18 Garments.

Miss Hodgson, Clifton House, Halifax.
 Mrs. E. Hodgson. Mrs. Oates.
 Mrs. Tuley. Mrs. Sutcliffe.
 7 Garments.

Mrs. F. Helliwell, 12, St. Alban's Road, Halifax.
 Miss Ingham. Mrs. Topham.
 Mrs. H. Earnshaw. Misses Worsick.
 10 Garments.

Mrs. E. Huntriss, East Ayton Lodge, near Scarborough.
 Mrs. Marshall. Mrs. West Symes.
 7 Garments.

Mrs. Lee, Well Head, Halifax.

Mrs. Seaton.	Mrs. Lodge.
Miss Joan Lee.	Mrs. Sayer.
Mrs. Whitworth.	Mrs. Whitaker.

16 Garments.

Mrs. Frank Mills, Willow Field.

Mrs. Roger Tolson.	Dr. Alice Latchmore.
Mrs. Fred Rawson.	Miss M. H. Swallow.
Mrs. W. S. Mills.	Mrs. Harry Helliwell.
Mrs. R. M. Kerr.	Mrs. Maud.
Mrs. R. D. Kerr.	Mrs. C. Herbert Rouse.

24 Garments.

Mrs. Jno. Murgatroyd, Broadfold, Luddenden.

Mrs. Ogilvie.	Mrs. Skemp.
Mrs. Sheard.	Misses Harwood.
Misses Murgatroyd.	Mrs. Patchett Wormald.
Mrs. Hedley Helliwell.	Mrs. Naylor.
Mrs. Harold Helliwell.	Mrs. Walsh.
Mrs. Waddington.	Mrs. Aspinall.

26 Garments.

Miss Naylor, Fern Hill, Warley.

Mrs. Wilkinson Crossley.	Mrs. Eglin.
Mrs. Bennett.	Mrs. Pearson Edwards.
Mrs. Beresford.	

13 Garments.

Mrs. Harry Naylor, 11, Broad Oak Street, Lightcliffe.

Mrs. N. Naylor.	Mrs. Broomhead.
Mrs. Iveson.	

13 Garments.

Mrs. Needham, Eversley, Halifax.

Mrs. Haigh.	Mrs. R. Britton.
Mrs. B. D. Fell.	Mrs. A. E. Howarth.
Mrs. G. Sheldrake.	

12 Garments.

Mrs. B. O. Osborn, Lydget, Lightcliffe.

Mrs. N. Wood.	Mrs. Haslam.
Mrs. A. Clay.	Mrs. V. Wright.

8 Garments.

Mrs. Doris Patchett, The Warren, Halifax.

Mrs. J. E. Henderson.	Mrs. J. W. Greenwood.
Miss Fletcher.	

7 Garments.

Mrs. Ed. Pollit, Beech House, Sowerby Bridge.
 Mrs. B. Wood. Mr. E. E. Pollit.
 Miss S. E. Siddall. Anonymous.
 Mrs. Bethune. 10 Garments.

Miss Pollard, Savile Grove, Halifax.
 Mrs. Ted Collinson. Mrs. Geo. Bowman.
 Mrs. Sam Hodgson. Mrs. Chapman.
 Miss Taylor. Mrs. Crabtree, Savile Grove.
 Miss Bowman. Miss Crabtree.
 15 Garments.

Miss D. Rickard, 6, Tower View, Warley Road, Halifax.
 Miss Binns. Mrs. Bradbury.
 Miss Boyd. Miss Cotton.
 Mrs. Hirst. Miss Taylor.
 Miss B. Rickard. Miss Oates.
 Mrs. Campbell. Miss B. Rickard.
 24 Garments.

Mrs. C. Robertshaw, Fallingroyd, Hebden Bridge.
 Mrs. Sutcliffe. Miss Robertshaw.
 Mrs. Temple-Walter. Miss Hoyle, 10s.
 Mrs. Frank Lord. 12 Garments.

Mrs. J. W. Robertshaw, Throstle Bower, Mytholmroyd.
 Mrs. A. Robertshaw. Mrs. J. C. Ashton, Oakfield.
 Mrs. E. Robertshaw. Mrs. Ashton, Stocks Hall.
 12 Garments.

Mrs. Scadding, St. Jude's Vicarage.
 Mrs. Milner. Miss Gaukroger.
 Miss Platt. Mrs. Chambers.
 Mrs. Lister. Mrs. H. Spencer.
 Miss Hall. Mrs. Wood.
 Mrs. Binns. Mrs. Chapman.
 Mrs. Hanson. Mrs. Culpan.
 Mrs. Esden. Miss Sowery.
 Mrs. Howarth. Mrs. Turner.
 Mrs. Clapham. Mrs. Archer.
 30 Garments.

Mrs. G. P. Smith, West Croft, Halifax.
 Mrs. V. Eastwood. Mrs. Oakley.
 Mrs. Homfray. Mrs. S. Clay.
 Mrs. Savile Sykes. 10 Garments.

Mrs. Gordon Sagar, Savile Grange.

Mrs. H. Collinson.	Mrs. Stott.
Mrs. R. Pearson.	Mrs. Greenhalgh.
Mrs. A. S. Hodgson.	Mrs. James Pearson.
Mr. and Mrs. Kershaw.	Miss Wadsworth.
Mr. Geo. Normanton.	Mrs. Thomas.

19 Garments.

Mrs. Lucas Sutcliffe, Warley Cottage, nr. Halifax.

Miss E. M. Whitley.	Mrs. Raymond Shaw.
Miss Berry.	Mrs. Sutcliffe.

12 Garments.

Mrs. Wanklyn, Holly Bank, Halifax.

Mrs. A. H. Gledhill.	Mrs. Edward Webster.
Mrs. Michael Holroyd.	Mrs. John Wilkinson.
Mrs. E. R. C. Kerr.	Mrs. Asquith.

17 Garments.

Mrs. Irvine Ward, 6, Balmoral Place.

Mrs. Horsfall.	Mrs. Macaulay.
Mrs. Percy Horsfall.	Miss Clegg.
Mrs. R. D. Ward.	Mrs. Clifford Ramsden.

12 Garments.

Mrs. Watson, Moss Cottages, Ovenden. 19 Garments.

Mrs. Oates Webster, Lynn Wood, Lawrence Road, Halifax.

Mrs. Alfred Midgley.	Mrs. Chas. Farrar.
Mrs. Percy Saunders.	Miss Shilvock.
Mrs. Wilkinson (Bradford).	Miss Wright.
Miss Kay.	Mrs. Illingworth.
Miss Fox.	Mrs. Chas. Wade.
Mrs. E. Marchetti.	Mrs. Stoneham.

29 Garments.

Mrs. Wheelwright, Rishworth.

Mrs. Ayre.	Mrs. Hoyle.
------------	-------------

6 Garments.

Mrs. Walsh, Thorncroft, Lightcliffe.

Mrs. Watkinson.	Misses Baines.
Mrs. Whitaker.	Miss Irvine.
Mrs. Hyatt.	Miss Winter.
Mrs. Aspinall Brook.	Mrs. Fletcher.

20 Garments.

Anonymous from Harrogate.

Baby's Bonnet and 1 pair Baby's Boots.

Mrs. J. S. Whitley, 2, Queensgate.

Mrs. G. Whitley.

Mrs. Rothery.

Miss Wilkinson.

Mrs. C. Young.

Mrs. Waring.

Mrs. Ernest Blackburn.

Mrs. R. A. Whitaker.

Misses Ambler.

Mrs. C. Wadsworth.

Mrs. Hyde.

18 Garments.

Miss Eastwood & Turn Lee House Working Party, Luddenden.

Mrs. A. Aspinall.

Mrs. J. Crowther.

Mrs. Fawcett.

Mrs. E. Gaukroger.

Mrs. H. Murgatroyd.

Miss Hollas.

Mrs. R. Riley.

Miss M. Eastwood.

Miss Emsley.

Miss K. Fawcett.

Miss A. Greenwood.

Miss Smith.

Miss M. Wormald.

26 Garments.

LIST OF LIFE GOVERNORS

By Virtue of Donations and Bequests.

Abbey Ernest, 5, Rockville Terrace, Haugh Shaw Road	1901	Ashton Joseph C., Oakfield Mytholmroyd ...	1928
Abbott George, 6, Albion Street, Westgate ...	1926	Ashton Thos., Stocks Hall, Mytholmroyd	1921-28
Ackroyd Ben, Morley Hall Terrace, Luddenden Foot	1911	Ashton Mrs. Thos., Stocks Hall, Mytholmroyd ...	1918-20
Ackroyd J. T., 1, Dyson Street, King Cross ...	1921	Ashworth Jas. Ed., 38, Nicholl Street, King Cross ...	1922
Ackroyde J. O., 61, Savile Park Street ...	1920	Asquith J. W. S., Moorlands	1921-8
Adams Mrs., Bank Royd, Sowerby Bridge ...	1918	Astin Mrs., West Hill, Hebden Bridge ...	1926
Ainley Wright, Fern Lea, Sowerby Bridge ...	1925	Atack George, Savile Road, Hebden Bridge...	1912
Akroyd A. W., Swan Bank Cottage ...	1919	Atha I., Woodroyd, Luddenden Foot ...	1920
Akroyd B., White Lee Terrace, Mytholmroyd ...	1909-21	Atkinson C., 23, Howard Street, Pellon ...	1926
Akroyd Hanson, 2, The Brownings, Hipperholme...	1926	Atkinson Joe, Greaves Place, Holywell Brook ...	1925
Akroyd John W., Saddleworth Road, Greetland ...	1925	Atkinson W., 117, Haugh Shaw Road ...	1921
Akroyd, R., 19, Siddal Grove, Siddal ...	1916	Austin L. ...	1917
Akroyd T. A., 70, Shay Lane, Ovenden ...	1922	Austwick Thomas, 4, Spring Hall Place, Newstead ...	1928
Allen A. Hirst, 5, Spring Hall Place, Newstead ...	1917	Ayrton H., 24, Otley Street	1923
Albon Elias, Moor Bottom, Upper Greetland ...	1907		
Albutt T. H. ...	1912	Bagott B. M., First Avenue...	1914
Alderson John Wm., 36, Clifton Road,...	1926	Bailey Ernest E. ...	1915
Alderson S. B. ...	1924	Bailey John ...	1912
Alderson William, Dale View, Luddenden Foot ...	1916	Bairstow Herbert, Summercroft	1907
Allison G., Dean End, Greetland	1918	Bairstow Mrs., Summercroft	1926
Ambler J. R., 45, Beech St., Elland ...	1927	Baker Alec, 1, Copper Street, Shroggs Road...	1922
Archbell Herbert...	1910	Baker H., 22, Darley Street...	1926
Arguile John C., 206, Warley Road ...	1926	Baker W., 1, Norland View, Delph Hill ...	1918
Armitage J. L. ...	1920	Baldwin Edwin, 24, Bentley Street, Hopwood Lane ...	1923
Armstrong C., 9, Brickfield Place, Holmfield ...	1920	Baldwin Percy G. ...	1915
Artingstall Jesse, 22, Naylor Street, Hanson Lane ...	1927	Ball G., 16, Pellon Lane ...	1927
		Balmer W., 297, Rochdale Road, Greetland ...	1921
		Balmforth Eli ...	1898
		Bamford J. H., 1, Beaumont View, Charlestown, Hebden Bridge ...	1926

Bancroft Sam, 34, Charlesworth Terrace...	1925	Beaumont E. A., 86, Albert View, Pellon ...	1922
Banks Joseph, 6, Cross Street West, New Pellon ...	1924	Beaumont H., 74, Langdale Street, Elland ...	1925
Bannister T. M., Woodside Crescent ...	1902	Bedworth Arthur, St. John's Lane ...	1923
Barber Cecil ...	1902	Bedworth T. H., 18, Rothwell Mount ...	1906
Barber Edgar, 14, North Castle Street ...	1928	Beecroft F., 86, Pye Nest Gate, King Cross ...	1924
Barfoot W. M., ...	1921	Bellwood A., 8, Ivy Terrace, Lightcliffe ...	1917
Barker E., 37, Hollins Lane, Sowerby Bridge ...	1927	Benson W. H. ...	1906
Barker George, 34, Spring St., Ripponden ...	1919	Benson P. ...	1912
Barker H., 12, Dundas Street, King Cross ...	1926	Bentley Benjm., 29, Essex St.	1922
Barker Mrs. R., 2, Zion St., Mytholmroyd ...	1925	Bentley Leonard, 25, Raglan Street ...	1927
Barker T. H., Bankfields, Mytholmroyd ...	1904	Berry Tom, Parliament Street	1924
Barker W. E., 182, Rochdale Road, Greetland ...	1925	Berry Geo. E., Ben Royd Terrace, Holywell Green ...	1924
Barlow John E., Willow Lodge, Sowerby Bridge ...	1928	Berry W., 8, Diamond Terrace, Pellon Lane ...	1918
Barnes Harold, 11, New Bond Street ...	1920	Berry Walter, 408, Gibbet Street ...	1926
Barnett W. H., Garwick Terr., Greetland ...	1927	Berry W., 2, Eton Street, Gibbet Street ...	1928
Barraclough Arthur, High Royd, Sowerby Bridge ...	1920	Beveridge H., 13, White Birch Terrace, Wheatley ...	1926
Barraclough Mrs. Arthur ...	1882	Bevitt J. F., 22, Crossley Street, Lower Newlands, Rastrick ...	1915
Barraclough Arthur, 228, Hanson Lane ...	1926	Binns J. H., 122, Dudwell Road	1919-24
Barrett John Wm., Lower Swift Place, Soyland ...	1891	Binns Walter, 3, Raglan Street ...	1924
Barrett Walter, ...	1915	Binns Wm., 66, Haigh Street, Pellon Lane ...	1926
Barrett Wm., 83a. King Cross Street ...	1921	Birch Norman, 3, Raw Lane, Illingworth ...	1915
Barron Willie, Edina House, Parkinson Lane ...	1925	Birtwhistle James, Halifax ...	1888
Bastide Miss, 100, Southgate, Elland ...	1903	Birtwistle W. H., 7, Clover Hill Road ...	1914
Bate H., 13, Bright Street ...	1910	Bishop Geo. Albert, 2, Walton Terrace, Salterhebble ...	1923
Bateman R. S., Salterville ...	1928	Black Albert E., Swires Road	1919
Bates Alfred, The Ridge, West End ...	1908	Blackburn C., 5, Fern Villas, Hove Edge, Lightcliffe ...	1924
Bates Willie, 11, Hartley St., Pellon Lane ...	1923	Blackmore E., 18, Wyvern Place, Albert Road ...	1924
Baume David, 21, Waverley Terrace, Hipperholme ...	1928	Blakeborough John, 34, Woodside Road ...	1920
Baxendale L., 40, Haugh Shaw Road ...	1919	Blakey Alfred, 9, Nicholl Street, King Cross ...	1916
Beasley C., 36, Shroggs Terr.	1920	Blakey T. A. ...	1923
Beaumont Miss, West Royd, Elland ...	1918	Blatchford W., Park View ...	1917
		Blay Albert, 4, Butt's Green, Luddenden Foot ...	1922

Bonner Walter, 21, Willow Bank, King Cross ...	1908	Briggs Miles, Oak Terrace, Stainland ...	1925
Boocock R., 3, Law Lane Southowram ...	1923	Brimley J., 31, Union Street, Beech, Sowerby Bridge ...	1921
Booth Fred, 119, Gibbet St....	1920	Broadbent H., 26, Newcombe Street, Elland ...	1925
Booth Harry, 15, Westgate...	1925	Broadbent John, 25, Towngate, Northowram ...	1924
Booth Jas., Ryburn Terrace, Ripponden ...	1894	Broadbent Lawrence, 24, Eldon Place ...	1923
Booth, J. W., 4, Luton Street, Queen's Road ...	1926	Broadbent W., 14, Hollings View, Triangle ...	1921
Booth Sam, 7, Cheltenham Place ...	1924	Broadbent W. ...	1921
Boothroyd H., 203, Claremount Road, Boothtown ...	1921	Broadbent W. H., 27, Craven Terrace ...	1917
Bottomley Charles, 16, Union Street South ...	1923	Broadbent Y., Rose Villas, Mytholmroyd ...	1909
Bottomley F., Emscote Grove	1918	Broadley Arthur ...	1918
Bottomley John Furniss, Bank Bottom, Elland ...	1891	Broadley Arthur, Grove House, Trooper Lane ...	1922
Bottomley Herbert	1921-25	Brook Crossley Mitchell ...	1896
Bottomley Louis E., Brear Mede, Northowram ...	1922	Brook John, Carlowrie, 115, Duke Street, Southport ...	1895
Bottomley R., 9, Gibson St. ...	1909	Brook J. W. ...	1923
Bottomley Tom, 1, Silverdale Terrace, Saddleworth Road, Greetland ...	1925	Brook Sam, Onecliffe Terrace, West Vale ...	1903
Bottomley Walter, 30, Cleveland Avenue, Siddal ...	1918	Brooks John ...	1908
Bower W. T., 1, Delph Hill, King Cross ...	1909	Brooksbank Jonas, 2, Pine Street ...	1910
Bowman M., 15, Clement Street, Sowerby Bridge ...	1922	Broomhead Geo., 6, Calder Avenue, Pye Nest ...	1921
Bowman Robert, 39, Holly Grove, Parkinson Lane ...	1924	Brown Edward ...	1909
Bracewell Willie, Luddenden Foot ...	1909	Brown, P., 9, Albert Street, Mytholmroyd ...	1928
Bradley Ralph, 15, Mary Street, King Cross ...	1926	Brown Wilfred, 5, Oldgate, Hebden Bridge ...	1926
Bradwell Harry, 25, Third Avenue ...	1918	Brown David ...	1925
Bradshaw, Vicar of ...	865	Buckley Allan, 6, Vine Terr. ...	1927
Braginton E. H., Belmont Place ...	1910	Buckley E., 9, Spring View, Luddenden Foot ...	1920
Brayshaw G., Rockville, Stainland ...	1906	Buckley F., 7, Spring Grove, Newstead ...	1920-26
Brazey E., 9, Baldwin Terrace	1927	Buckley J. E. ...	1918
Brearley Joe, Hipperholme ...	1907	Buckley T., 18, Armitage Road, King Cross ...	1915
Brearley J., 7a, Square Road	1926	Bull Alfred, 35, Cleveland Avenue, Siddal ..	1910
Brenard Henry, 15, Glenholme Heath, Newstead ...	1922	Bulmer Sir Wm., The Grange, Cullingworth ...	1925
Brenard Mrs. M. L., Roseneath, Gleenroyd ...	1928	Bulmer T. E. ...	1911
Bridgeman W., 11, Wesley Terrace, Shropps Road ...	1921	Bunce J. W., 21, Mayfield Grove ...	1923
Brierley J. E. ...	1909	Burdock J., Swires Terrace...	1928
Briggs H., 150, Gibbet Street	1925	Burns J., 4, Walnut Street, Gibbet Street ...	1918
		Burrell W. W. ...	1907
		Burrows H. ...	1913

- | | | | |
|-----------------------------------------------------|---------|----------------------------------------------------------|---------|
| Burrows R., 8, Victoria Road,
Sowerby Bridge | 1922-26 | Charnley Mrs. A., 6, New
Road, Mytholmroyd | 1926 |
| Burton Harry, 1, Albany St.,
Trooper Lane | 1925 | Chilcott Geo. L., 147, Lister
Lane | 1920 |
| Burton John Henry, Ashton-
under-Lyne | 1893 | Christie P. H. | 1911 |
| Busfield E.E., 10, The Crescent,
Hipperholme | 1917 | Clarke Mrs. Arthur, School
House, Brearley | 1924 |
| Butler John T., 20, Ashbourne
Grove | 1928 | Clarke Henry, School House,
Scout Rd., Mytholmroyd | 1912-21 |
| Butterworth F., Thorn Bank,
Mytholmroyd | 1919 | Clarke R., Old House, Sow-
erby Bridge | 1913 |
| Butterworth J., 8, Friendly
Fold Road, Lee Mount | 1920 | Clarke Mrs. | 1903 |
| Butterworth W., 6, Scout
View, Mytholmroyd | 1927 | Clarkson James, 22, Belmont
Place | 1925 |
| Buttery Chas. L., Pear Street | 1918 | Clay Frank, Wood View, Sow-
erby Bridge | 1914 |
| | | Clay M., 5, Ripley Terrace,
Luddenden Foot | 1920 |
| Cairns R., 10, Matlock Street,
Lee Mount | 1927 | Clegg Charles, 3, Park Terrace | 1920 |
| Calvert F. | 1921 | Clegg Ely, 40, Stanley Road | 1923 |
| Calvert L., 60, Keighley Road,
Ovenden | 1922 | Clegg F., 22, Mayfield Avenue | 1922 |
| Campbell D., 45, Essex Street,
Parkinson Lane | 1916-25 | Clegg G. H., Burnley Road,
Mytholmroyd | 1904 |
| Canning G. E., 1, Rose
Terrace, Delph Hill | 1926 | Clegg L., 5, Trinity Place | 1922 |
| Capstick T., Victoria Constit-
utional Club | 1924 | Clegg Mrs., Hanging Royd
House, Hebden Bridge | 1926 |
| Carney Fred, South Parade,
Stainland | 1922 | Clegg P. C., 13, Thomas Street
South | 1914 |
| Carrington F., 23, Coronation
Terrace, Greetland | 1926 | Clegg W. G., 50, Hartley St.,
Pellon Lane | 1918 |
| Carrington W., 9, Willow
Bank | 1916-25 | Coates Herbert | 1921 |
| Carter F. | 1905 | Coates J. S., Halifax | 1885 |
| Carter H., Heywood Place,
Halifax | 1923 | Coates J. W., Beechwood,
Sowerby | 1928 |
| Carter Willie, Lane Head
House, Ogden | 1924-25 | Cockburn Miss Mary E., 336,
Westover Villas, West End | 1927 |
| Casson J., 6, Grove Street,
Northgate | 1925 | Cockcroft, E. E., Bankfield,
Luddenden Foot | 1916-25 |
| Casson J. E., Whitehall,
Hipperholme | 1928 | Cockcroft John Wm., 36,
Summergeate Place | 1921 |
| Cattell H. H., Lower Hough
House, Stump Cross | 1923 | Cockcroft E., Bayswater Terr. | 1925 |
| Chadwick A., 74, Haigh Street | 1913-18 | Cockcroft J. E., 32, Wakefield
Road, Sowerby Bridge | 1922 |
| Chadwick John, 4, Unity
Terrace, Mile Cross | 1927 | Cockcroft J. S., Scarr Dale,
Mytholmroyd | 1926 |
| Chamberlain Jno. Thos., 29,
Clapton Avenue | 1928 | Collinge H., 20, Back Well
Street, Todmorden | 1897 |
| Chambers James, Montpelier,
Spring Hall Lane | 1914 | Collingwood J. A. | 1914 |
| Chapman Fred, 20, Knight
Street, King Cross | 1908 | Collins Herbert, 5, Swine
Market | 1925 |
| Chapman Irvine, Westwood
Ho, Ovenden | 1919 | Collins J., Towngate, Stainland | 1894 |
| | | Collins Joseph, Station Road,
Hollywell Green | 1919-20 |
| | | Collins Thos., 4, Holdsworth
Terrace, Shaw Hill | 1916 |
| | | Collinson E. W., Savile Field | 1914 |
| | | Connew Edwin, 4, Bowman
Terrace, Hanson Lane | 1919 |

- Cooke, J. W., 53, Westbury Street, Elland ... 1902
- Cookson Fred. Wm., Laurel Terrace, Stainland ... 1920-21
- Cooper Arthur, 11, Woodland Avenue, Dutchman Lane... 1925
- Cordingley T. W. ... 1912
- Cornwell C. ... 1918
- Cottingham Geo., 35, Brooksbank Street, Elland ... 1910
- Cowdell John L. ... 1900
- Crabtree Arthur C., 13, Hammond Street ... 1925
- Crabtree Arthur Dennis ... 1908
- Crabtree Arthur, Burn How, Bowness ... 1910
- Crabtree C. S., Halez-Fax, Roseville Avenue, Scarbro 1904
- Crabtree Fred, 13, Lane House Grove, Luddenden 1922
- Crabtree H. ... 1909
- Crabtree H., 2, Craven Place, Halifax ... 1921
- Crabtree Lewis, Foot Kiln, Wadsworth ... 1922
- Crabtree T., 11, Helm Street, King Cross ... 1910
- Crabtree Wm., Savile Grove... 1898
- Cragg T. E., Clifton Ville, Elland ... 1925
- Craven H., Clapton Mount, King Cross Road ... 1900
- Crawshaw C. E. ... 1910
- Crawshaw Richard, 35, Penn Street ... 1919
- Croft J. ... 1905
- Crook A. J., 14, Moorside Crescent, Salterhebble ... 1927
- Cross James R., Norland View, Warley Road ... 1920
- Crossland J., Royd House, Mytholmroyd ... 1910-20
- Crossland J. E., Burnley Rd., Mytholmroyd ... 1923
- Crossley David ... 1921
- Crossley Percy C. ... 1901
- Crossley A., 27, Lewis Street 1912
- Crossley F., 18, Bankhouse Terrace, Salterhebble ... 1921
- Crossley Fred, 6, Park Place 1924
- Crossley Fred, 75, Southgate, Elland ... 1925
- Crossley George R. G., Spring Wood Mill, Holywell Green 1923
- Crossley Herbert, 17, Spring View, Luddenden Foot ... 1919
- Crossley H., 10, King Street, Mytholmroyd ... 1920-22
- Crossley W. ... 1919
- Crossley J. E., 30, Bell Hall Terrace, Savile Park ... 1921
- Crowther, Albert, 50, St. Alban's Avenue ... 1923
- Crowther E., 66, South Lane, Elland ... 1922-26
- Crowther Frank, 2, Chatham Square ... 1928
- Crowther James Albert, Corporation Arms, Gibbet Street 1921
- Crowther H., 18, Cherry Street 1916
- Crowther H., 7, Summer St., 1929
- Crowther Herbert, 78, New Hey Road, Rastrick ... 1920
- Fenton Road ... 1920
- Crowther J., Burnley Road, Mytholmroyd ... 1920
- Crowther J. R., Red Acre Lane, Mytholmroyd ... 1924
- Crowther Joseph W., Elm Street, Stainland ... 1924
- Culpan Amos, Palatine Chambers... 1919
- Culpan Arnold, 87, Railway Terrace, Copley ... 1924
- Culpan Edgar, 4, Lowes Court, John Street, St. James' Road ... 1926
- Culpan H. R., Overdale, Mytholmroyd ... 1928
- Dalzell Alfred E., 52, Prescott Street ... 1929
- Daniels W., Aldborough House, Rocks Road ... 1919
- Darcey John, 9, Riley Court, Crossley Terrace ... 1927-8
- Darwin J., 41, Thomas Street South, Hopwood Lane ... 1927-9
- Davenport H. O., 6, Lewis St. 1926
- Davis Arthur ... 1918
- Davies Thomas, 44, Grove St., Elland ... 1920
- Dawson G. E., 48, Essex Street 1921
- Dawson Wm. ... 1884
- Dean H., 8, Mile Cross Terrace, Hopwood Lane ... 1910
- Dean Samuel D. W., 20, Elizabeth Street, Elland ... 1914
- Dean Thomas, 141, Claremont Terrace, Huddersfield Rd., Elland ... 1920
- Dean Wm. Hy., 9, Sunny Bank Terrace ... 1922
- Dearden Harry, 10, Newstead Heath ... 1914

Dearden Mrs. Hilda, Bairstow Lane, Willow Hall, Sowerby Bridge 1922	Earp George E. 1914
De la Rue J. 1902	Eastwood Alan, Birch Street, Stainland 1928
Denham H., Briar Dene, Illingworth 1916	Eastwood Arthur, 4, Ashley Street, Queen's Road ... 1923
Dennis A. E., 92, Lister Lane ... 1916	Eastwood Gilbert, 36, Abbey Walk South 1926
Denton J., 16, Seedlings Mount 1922	Eastwood, R., Friendly Inn, Boothtown 1922
Dewhurst Albert E., 1, Raw Royd, Hebden Bridge ... 1924	Eastwood Vernon, Heath Av. ... 1926
Diamond H., 5, Oxford Street Sowerby Bridge 1928	Edmondson Thomas W., 25, Cromwell Terrace ... 1914
Dickenson T. G. 1902	Eccles A. P., North Parade... 1915
Dilworth Frank, 4, Trinity Place 1928	Eccles M., Victoria Hotel, Horton Street 1922
Dilworth Thomas 1916	Eccles W., 19, Bell Hall Mt. ... 1925
Dixon Benjamin 1890	Edwards Mrs. L. M., 5, Endcliffe Hall Avenue, Sheffield ... 1910
Dixon Gibson, Old Market ... 1911	Edwards Edward, 9, Mary Street, King Cross ... 1915
Dixon H. 1922	Edwards H. P. 29, Back Rhodes Street... .. 1924
Dobson Fred, Brooklyn, Red Beck, Stump Cross 1928	Elliott Garforth 1908
Dodd T. S., Manor Drive 1900	Ellis John E., Beech Street, Stainland 1925
Doran M., 5, Bungalow Crescent, Southowram 1928	Ellis W., 6, New St., Pellon ... 1924
Drake A. 1909	Emsley Hubert, 26, Rothwell Mount 1922
Drake J., Ivy Street 1922	
Duckworth F. P., 5, Bancroft Terrace 1913	Fairbrother J., 17, Union St., Beech, Sowerby Bridge ... 1923-26
Duckworth George, 17, Surrey Street, Halifax 1914	Farrar Mr., St. James' Road ... 1920
Dugdale Robinson, c/o Redman Bros, Scarr Bottom Mill, Mytholmroyd ... 1920-22	Farrar Harry 1920
Durrant H., 2, Colbeck Street, Hanson Lane 1915-26	Farrar H., 31, Newstead Terr. ... 1927
Dyson A., 11, Back Raglan Street 1922	Farrar John, 31, Kingston Street, Hopwood Lane ... 1921
Dyson Arthur, Southgate, Elland 1927	Farrar Mrs. M., Oak Cottage, Savile Road, Hebden Bdge. ... 1927
Dyson Fred, 10, Bank View, Luddenden Foot 1915	Farrar Walter, "Heslington," Bridle Style, Shelf ... 1919
Dyson Jas., Briggate, Elland... 1895	Fawcett F., 70, Pear Street... 1926
Dyson Jas., 14, Akroyd Terr., King Cross 1925	Fawcett J. L., 23, Baker St. ... 1928
Dyson Jas. Hy., 2, Heath Hall ... 1920	Fearnley Frank E. 1913
Dyson Jas. Hy., Grey Gables, Skircoat Green... .. 1920	Fearnley George, 14, Silver Street North, Haley Hill ... 1908
Dyson John, 102, Gibraltar Road 1923	Feather J. Balme, 22, Saltburn Street 1921
Dyson Wm., 271, Rochdale Road, Greetland 1925	Feather J. W., 32, Abbey Walk ... 1913
	Fielden Jno. J., Scarr House, Greetland 1924
Earnshaw Albert... .. 1894	Fielding Arthur, Draper, King Cross 1904
Earnshaw Harry, Kenwood, Heath Villas 1928	Fielding James, 10, Booth House Terrace, Luddenden Foot 1926
Earnshaw J. E., 4, Woodhouse Grove, Mytholmroyd ... 1927-8	Finlinson E. A., 7, Heath Avenue 1914
	Finnigan David 1919

Firth Sir A. F., Bart., Scriven Hall, Knaresborough ...	1903	Frobisher C. E., 20, Escount Avenue, Headingley, Leeds	1911
Firth A. W., Halifax...	1888	Frobisher Miss J., 22, Westfield Place ...	1922
Firth Lewis, Huddersfield Rd., Halifax ...	1923	Furness James T., Elm Street, Stainland ...	1926
Firth H. ...	1911		
Fisher Geo. M....	1888		
Fisher - Smith Lady, The Gleddings ...	1926		
Fitton Riley, Crossfield Ter- race, Stainland ...	1909	Garfit W., Glen View, Wheatley	1927
Flaherty James, 6, Tidswell's Terrace, Commercial Road	1926	Garforth Clement, Rook Hotel	1921
Fleming George ...	1882	Garforth Edgar W., 3, Carlisle Street, Pellon ...	1923
Fleming Willie, Whitegate, Siddal ...	1922	Garside H. ...	1919
Fletcher S., 3, Luton Street, Queen's Road...	1925	Garside Ner., 15, Hampden Place ...	1918
Fletcher, Thos. Richard, 5, Limes Avenue, Densby Rd., Elland ...	1927	Gaukroger J. W., White House, Mytholmroyd ...	1909-21
Flockton T., Victoria Terrace, Luddenden Foot ...	1927	Gawthorpe Thos. Edwd., 6, Crossley Terrace ...	1914
Ford James, 14, Clarence St.	1927	Gee Richard Wm., 23, Montague St., Sow. Bdg.	1926
Ford Mrs. J. W., 5, Ripon Street, Chester Road ...	1925	George Henry A., 20, Carlton Street ...	1927
Fossard Alfred, 30, Burnley Road, Halifax ...	1883	Gibson W. T., 7, Ruskin Terrace ...	1928
Foster Arthur, 21, Newstead Place ...	1927	Gilbertson W. R., 54, Upper Washer Lane ...	1916
Foster Miss Annie, Hobart Buildings, Hawksclough, Mytholmroyd ...	1924	Gill Arthur, Gate Stoops, Luddenden Foot ...	1923
Foster B. L., 8, St. George's Square, Mytholmroyd ...	1915	Gledhill Arthur, Upper Stub- bins, Triangle ...	1922
Foster Frank, 10, Church Place, Hopwood Lane ...	1915	Gledhill A. H., Oakwood ...	1925-26
Foster Harry, 49, Darley St.	1925	Gledhill Fred. ...	1914
Foster Herbert ...	1925-27	Gledhill Davis, 31, Pear Street	1923
Foster J. H., Brier Hey, Mytholmroyd ...	1925	Gledhill Lewis G., 24, Oak Terrace, Hanson Lane ...	1915
Foster J., 131, Lister Lane ...	1922	Gledhill H., 7, Richardson St.	1927
Foster L., South Grove ...	1916	Gledhill T., 7, Spring Hall Lane ...	1921
Foster Herbert A., Prospect House, Queensbury...	1884	Goggins E. J., 11, Victor Ter- race, Pellon Lane ...	1914
Foster John ...	1917	Goggs Miss Ada, 65, High Street, Luddenden ...	1924
Foster Sam, 170, Hanson Lane	1927	Goodison A., 18, Great Albion Street ...	1921-23
Foster Sydney, Hx. Football Club ...	1920	Goodrick Willie, 25, Commer- cial Road, ...	1924
Foulds G. W., Alabama St., Queen's Road ...	1925	Goodyear A. E. ...	1911
Fox C. E., 122, Heathleigh ...	1920	Gore Joseph ...	1915
Frankland W. H., 12, Gadd Street, Claremount ...	1923	Goshawk R. W., 13, Park Road, Elland ...	1903
Freeman Walter, Bilton Court, Harrogate ...	1885	Granger P. M., Heath Park Avenue ...	1906
		Grave B., 1, Hawksclough, Hebden Bridge ...	1920-23
		Gravestock, Alec, 10, Spring Lane, Greetland ...	1925

Gratton Alan, St. Helen's
 Square, Holywell Green ... 1922
 Graydon Walter, 8, Norman
 Street, King Cross ... 1923
 Grayshan Tom, 10, Rockville
 Terrace, Eldroth Road ... 1914
 Greaves Miss D., 4, Ladywood
 Terrace ... 1925
 Gregson J. 40, Thornton Rd.,
 Queensbury ... 1911
 Green Edgar, 12, Fern Field
 Terrace, Boothtown ... 1927
 Green Job, ... 1916
 Green J., 24, Eldroth Road ... 1919
 Green J., 10, Shroggs Road,
 Lee Bridge ... 1925
 Green W., 18, Mayfield Grove ... 1925
 Greene, A. J., Haugh Shaw
 Cottage, Haugh Shaw Road ... 1927
 Greenwood C. H., Aldersyde,
 St. Alban's Road ... 1912
 Greenwood Edward ... 1904
 Greenwood E., 152, Hopwood
 Lane ... 1916-9
 Greenwood Ernest ... 1922
 Greenwood F., 9, Finkle St.,
 Sowerby ... 1923
 Greenwood Fletcher, Beulah
 Place, Luddenden Foot ... 1921
 Greenwood Frank, 5, Corona-
 tion Terrace, Wadsworth ... 1921
 Greenwood H., 7, Chelsea
 Street, Hanson Lane ... 1912
 Greenwood James, Spring
 Villas, Mytholmroyd ... 1890
 Greenwood Jas. H., 119, New
 Bank ... 1920-23
 Greenwood Mrs. Jessie, J.P.,
 Ashville, Hebden Bridge ... 1923
 Greenwood Joseph Hy., 5, Ak-
 royd St., Seedlings Mount ... 1918
 Greenwood John, 5, Pule Hill,
 Ploughcroft ... 1923
 Greenwood Leonard, Spring
 Wood Mill, Holywell Green ... 1923
 Greenwood Miss M., 4, Dale
 View, Mytholmroyd ... 1928
 Greenwood Miss S., Rose
 Place, Luddenden Foot ... 1920
 Greenwood Saville, Black-
 ledge ... 1927
 Greenwood Sutcliffe, 20, Hyde
 Park ... 1920
 Greenwood S., 30, New Road,
 Mytholmroyd ... 1928
 Greenwood Thomas, 5, Chapel
 Terrace, Sowerby ... 1922

Greenwood W., 11, Holden
 Street ... 1922
 Greenwood W., Rose Villas,
 Mytholmroyd ... 1916-17
 Greenwood W., 16, Jubilee
 Street, Mytholmroyd ... 1916-21
 Greenwood Tom ... 1915

 Hadwen H., Upper George
 Hotel ... 1925
 Haigh Albert, Cobden Street,
 Commercial Road ... 1901
 Haigh A. ... 1912
 Haigh A., Church Street ... 1920
 Haigh Albert, Stanley Road ... 1917-19
 Haigh Geo. Adair, 122, Heath-
 leigh, Skircoat Road ... 1925
 Haigh Harold ... 1922
 Haigh H., 9, Melville Place ... 1923
 Haigh Joe ... 1904
 Haigh Wright ... 1892
 Haley T. W., 9, Squire's
 Court, Range Bank ... 1917
 Hall A., 12, Carlisle Street ... 1918
 Hall Ellis ... 1925
 Hall Wm. Henry ... 1901
 Hall F. J., Dudwell Bank ... 1910
 Hall John Walker, 6, Laun-
 ceston Street ... 1924
 Hall N.A., 13, Threadneedle St. ... 1924
 Hall J. W., 7, Lawson Street,
 Wheatley ... 1926
 Halliday E., 12, Irving Street,
 Fenton Road ... 1917
 Halliday George, Clare Street ... 1911
 Halliday Robt. K., 4, Cobden
 Terrace Hipperholme ... 1922
 Halliday W., 53, Mayfield Av. ... 1920
 Halliwell Sam, 2, Trinity Place ... 1913
 Halstead Robert ... 1882
 Hamer T. ... 1904
 Hamer Harry, 3, Denton's
 Buildings, Siddal ... 1910
 Hamer J. T., 25, Newstead
 Place ... 1923
 Hancock D., 50, Nichol Street,
 King Cross ... 1927
 Hanner G. A., 4, Cross St.,
 West Vale ... 1926
 Hanson Arthur T., 1, Ward's
 End ... 1918
 Hanson E., 56, Violet Street ... 1913
 Hanson Frank, 3, Pleasant
 Street, Beach, Sowerby
 Bridge ... 1921
 Hanson John, 2, Glen View.
 Sowerby ... 1921

Hanson J., 20, John Street, Greetland ...	1923	Helliwell J., 5, New Delight Buildings, Boothtown ...	1927
Hanson W. H., Lanyork, 7th Avenue, Bridlington ...	1926	Helliwell Seth, c/o A. Robinson & Co., Engineers, Brighthouse	1918
Harding, G. F., 20, Cavendish Terrace ...	1910	Helliwell Tom ...	1912
Hardy James ...	1913	Hellowell David ...	1916
Hardy Wm. ...	1923	Hemingway F., 30, Rosebury Avenue, Siddal ...	1927
Hardy Walter, 24, Blaithroyd Lane, Southowram ...	1925-26	Heptonstall Foster, 13, Exeter Street, Salterhebble ...	1925
Hargreaves Tate, Bar House, Copley ...	1918	Heptonstall, Incumbent of ...	1857
Hargreaves John F., 326, Ovenden Road ...	1925	Hesselden Albert, 18, Rothery Street, Hanson Lane ...	1906
Harland Harry ...	1923	Hey Alfred, 123, Watkinson Road, Illingworth ...	1920-25
Harrison Arthur, Shakespeare Hotel ...	1921	Hey Thos., 6, Grandsmere Place ...	1922
Harrison Fred ...	1912	Hey Thomas H., 38, Charles- worth Terrace, Pellon ...	1924
Harrison Henry, 52, The Boulevards ...	1919	Heydon Chas. E., Dale Cottage	1906
Hartley L., Holmgarth, King Cross Street ...	1920	Heydon J. J., Dales Close, South Malton, Devon ...	1914
Hartley Miss E. ...	1912	Heyworth E., Pall Mall, Myth- olmroyd ...	1919-21
Hartley S., 22, Matlock St., Lee Mount ...	1925	Higgitt Ernest, 30, Stirling St.	1927
Harwood James, White Lea, Mytholmroyd ...	1928	Hildred John, Jagger Green, Holywell Green ...	1923
Harwood Wm., Eiffel House, Hebden Bridge...	1909	Hiley W., 15, Belgrave Street, Sowerby Bridge ...	1920
Hattersley R. P., 40, Harriet Street, Brighthouse ...	1914	Hill Sir Enoch, Willow Hall	1928
Haw Thomas, 14, First Avenue	1924	Hill W., 4, Jubilee Street, Trooper Lane ...	1919
Haworth W. R., 10, Hyde Park	1924	Hinchcliffe Fred, Chapel St., Holywell Green ...	1924
Hazle W. A., 3, Greenroyd Terrace ...	1925	Hind Albert, Clover Hill Villas	1923
Hazelgrave Miss Violet, Com- mercial Street, Hebden Bridge ...	1921	Hindle Wm., Woodfield Cot- tage, Old Lane...	1921
Heap Wm. ...	1919	Hirst Mrs. A. R., 13, Bath Place, Woodside ...	1924
Heath T. W., Holywell Green	1922	Hirst Edgar, Park Avenue Lee Mount Road ...	1917
Hebden Bridge, Incumbent of St. James' ...	1857	Hirst Henry, Carverclough, Rishworth ...	1927
Helliwell A., 5, Finkle Street, Sowerby ...	1920	Hirst John Wm., 13, Montague Street, Sowerby Bridge ...	1925
Helliwell J., 7, Villiers Street	1920	Hirst W., 3, Randolph Street, Haley Hill ...	1915
Helliwell Miss Alice, Hollin Hey, Mytholmroyd ...	1923	Hitchen A., 7, Westfield Terr., Pellon Lane ...	1917
Helliwell Farrar, Beestonley, Stainland ...	1924	Hitchen Irvine, 9, Corpora- tion Street ...	1925
Helliwell G., 90, Pear Street	1926	Hitchen Sam, 2, Allerton Terr.	1924
Helliwell H. W., 4, Townfield Road, West Kirby, Birken- head ...	1925	Hitchen Wm., 85, Stanley Rd.	1921
Helliwell Mrs. Alice, 4, Town- field Road, West Kirby, nr. Birkenhead ...	1927	Hodgson Crossley, 5, New Bond Street ...	1921
Helliwell John H., Glenroyd, Mytholmroyd ...	1906	Hodgson Sam, Royal Oak Inn, Ward's End ...	1919

Hoey Richard, Fern Bank, Quarry Hill, Sowerby Bdg.	1925	Hoy E. E. ...	1920
Holden Clarence, Lord Street	1914	Hoyle Alfred, 51, Church Street	1914
Holden Mrs. Clarence, Lord Street ...	1925	Hoyle Alfred, 1, Water Lane	1924
Holdsworth C. A., 7, Lewis Street ...	1923	Hoyle Arthur ...	1910
Holdsworth E., 23, Mile Cross Place ...	1927	Hoyle F. W., 26, Willow Drive ...	1916
Holdsworth Oliver, 6, St. Ives Gardens ...	1928	Hoyle George, 23, Baker St.	1923
Holdsworth T., 39, Delph Hill	1922	Hoyle H. ...	1920
Holgate J. H., Leeds	1886	Hoyle J., 32, Plane Trees, Nest Lane ...	1927
Holland J. H. ...	1913	Hoyle J. W. ...	1896
Hollas Frank, 22, Market St.	1911	Hoyle J., 5, Ruby Street	1921-5
Hollas Fred ...	1919	Hoyle Thomas, Savile Royd	1928
Hollas Joe, 191, Thornfield Cottage, Greetland ...	1923	Hulme Alfred, 12, Luton St., Queen's Road ...	1926
Hollas Leslie, 37, Hampton Place ...	1924	Hunsworth Geo., 4, Laurel Bank ...	1920
Hood J. ...	1909	Huntriss Miss, Manor Heath Road ...	1903
Holroyd B., Bootmaker, Holy- well Green ...	1906	Hurst S., Station House, Hx. Joint Station ...	1926
Holroyd Benjamin N., The Royd, Stainland ...	1922	Hustwick Harry, Wrigley, Illingworth ...	1919
Holroyd T. A., Westbourne Villas, Salterhebble ...	1920	Hustwick H., 25, Hay's Lane, Mixenden ...	1920
Holroyde F., 121, Hudders- field Road, Elland ...	1916	Hutchinson H., 6, Chapel Road, King Cross ...	1924
Holt J. H., 51, Woodside Place Halifax ...	1921	Illingworth, Vicar of ...	1865
Holt Lewis, Hullen Edge Road, West Vale ...	1904	Ineson Harold V. ...	1923
Hooson F., 4, Fern Street, Boothtown ...	1928	Ingham Mrs. Arthur, 9, Wood- side Place ...	1926
Hopkinson Herbert, 4, Shoe- smith's Buildings, Salter- hebble ...	1922	Ingham Arnold, 13, Upper Lane, Northowram ...	1924
Hopps Stephen H., 7 Ripon Terrace ...	1920	Ingham Edgar, Savile Heath	1923
Horsfall James, 2, Allerton Place ...	1915	Ingham Ernest, 5, Westbury Place, Hopwood Lane ...	1917
Horsfall Mrs. Sarah, 20, North- gate, Heptonstall ...	1928	Ingham F., 30, Oak Terrace ...	1918
Horsfall R. Edgar, Commer- cial Street ...	1899	Ingham J., Southgate, Elland	1888-1927
Horsfield Jas., Luddenden Lane, Luddenden Foot ...	1910	Ingham Mrs. Joseph, 10, Southgate, Elland ...	1927
Horsfield J., 295, Ivy Terrace, Holmfield ...	1928	Ingham Miss M. A., Hazel- mere, Mytholmroyd ...	1910
Horton J. T., Pannal, Harro- gate ...	1898	Ingham W. H., Savile Heath	1923-8
Hoskin Miss M. ...	1916	Iredale Joshua, Ivy House, Cross Hills, Greetland ...	1920
Howarth Jack, 127, St. Stephen's Street, Copley ...	1923	Iredale J. E., South Parade, Stainland ...	1921
Howarth John W., 2, Mary Street, King Cross ...	1922	Isles L., 39, Rhondda Place, West End ...	1919
		Jackson A. A., School House, Mytholmroyd ...	1919
		Jackson Geo. Wm., 7, Clive Street, New Bank ...	1925

Jackson Thomas, 24, Cobden Street	1885
Jackson Thomas, Black Lion Buildings, Burnley Road, Luddenden Foot	1926
Jackson W. S., 12, Newtown, Woodside	1925
Jagger Albert, Whitehall St., Hipperholme	1921-26
Jameson Mr., School House, Cragg Vale	1924
Jennings A.	1918
Jennings George, 29, Gladstone View, Siddal	1926
Jennings H., 20, Woodhouse Lane, Brighouse	1922
Jennings J. B., Harrogate	1890
Jessop R. H.	1897
Johnson Arnold, 16, Westfield Terrace, Mytholmroyd	1918
Johnson Fred, 2, Newcombe Street, Elland	1926
Johnson Jas. Hy., Hill Park Mount, Triangle	1927
Johnson T., 11, Villiers Street	1920
Johnson W., 3, Co-operative Buildings, Wheatley	1922
Jones W. J., Lane Side, Holywell Green	1914-5
Keighley J. H., 12, Beech Road, Sowerby Bridge	1926
Kenyon A.	1902
Kelcher S., Clarence Square, Clarence Street	1918
Kendall Tom, Pall Mall, Mytholmroyd	1918-21
Kendall T. W., 6, Thackray Street	1925
Kergon G. C., Post Office, Hanson Lane	1913
Kershaw C. L., Fern Cottage	1912
Kershaw E., 1, Bolton Brow, Sowerby Bridge	1920
Kershaw H.	1921
Kershaw J., 5, Crossley Terr. South, Ovenden	1924
Kershaw Miss, Woodlands, Hebden Bridge	1928
Kershaw R., Glen Carr, Mytholmroyd	1921
Kidd Smith, 70, Violet Street	1929
Kilburn Thos., Unity Terr., Ripponden	1921
Kilkenny F.	1921
King John, 14, Huddersfield Road	1928

Kirby G., 7, Vicker Street, Boothtown	1926
Kitley J., 36, Bowman Terrace	1914
Knott J. H.	1905
Knowles J. H., 29, Abbey Walk	1928
Lambert Paul, 4, Fixby Avenue, Pye Nest	1929
Lancaster J. J., 22, Montague Street, Sowerby Bridge	1921
Lancaster Jas. Wm., 254, Green Stile, Birchencliffe, Hudd.	1919
Latham Arthur W., 10, Rose Grove, Hebden Bridge	1910
Latham J., Albert Rd., Pellon	1905
Latham Sam, 66, Newstead Terrace	1920
Law G., 14, Margate Street, Sowerby New Rd., Sowerby Bridge	1917
Law Wm. H., 37, Manor St.	1921-22
Lawson John (Sen.), 43, Lower Skircoat Green	1927
Lawton Geo. Edgar, 56, Oxford Terr., North Parade	1927
Leach F. Austin, 17, Charlesworth Grove	1921
Leaper C., 25, Stoney Royd Terrace	1923
Lee Frank, Well Head	1924-8
Lee Harry, Roadside, Rishworth	1926
Lee T. H., 8, Amos Street, Queen's Road	1926
Lees Ernest, Market Hall, Hx.	1920
Lee Wm., 3, Green Mount Terrace, Hanson Lane	1927
Lees Fred, 31, Collin Street	1924-6
Lees Horace, 5, Turner Buildings, Luddenden Foot	1922
Leigh H. Raymond, 62, Moorcliffe, Savile Park	1921
Lever Greenwood, Middle Street, King Cross Lane	1924
Lightowler Milford, 31, Haley Hill	1925
Lightowler Mrs. M., 31, Haley Hill	1926
Lightowler S., 4, Rock Terrace, Lightcliffe	1920
Lingard G. A. J., 3, Beverley Place, Akroydon	1925
Lingard J. W., Sportsman Hotel	1920
Lister Arthur Wm., 28, Stirling Street	1925

Littlefair T., 4, Clare Street 1918-26
 Loan E., 15, Emscote Terrace 1923
 Lobley Thos., 14, Darcey Hey Lane, King Cross 1897 & 1915
 Lomas John, 11, Bayswater Terrace, Skircoat Green ... 1927
 Lomas Wm. H., Thorn View, Mytholmroyd ... 1917
 Long A. H., 24, Victoria Avenue, Elland ... 1928
 Longbottom A. W., 37, Woodhall Crescent, Copley ... 1925
 Longbottom Chas., 1, Pundles, Bradshaw ... 1924
 Longbotham L. H., Carlton St. 1899
 Lord Fred, Wharfe Street, Sowerby Bridge ... 1924
 Lord Herbert, 42, Kliffen Pl. 1926
 Lord W. H., 8, Harrison Road 1929
 Lowe T., 2, Regent Street, Hebden Bridge ... 1925-27
 Luckraft J. P., 6, Thorpe St., Boothtown ... 1919
 Ludlam A., Butcher, Northgate 1920
 Ludlam W. ... 1903
 Lumb Abm., Copley Dene, Victoria Road, Elland .. 1925
 Lumb Arthur ... 1912
 Lumb E. ... 1924
 Lumb Geo. E., 6, Oak Terr., Sowerby Bridge ... 1928
 Lumb H., 2, Chatham Street, Causeway Head, Sow. Bdg. 1925
 Lumb John, 70, Hare Street 1910
 Lumb Levi, Aldwyn, Greenroyd ... 1927
 Lumb Sam, 20, Seedlings Mount ... 1922

 Magson H., 87, Pellon Lane 1920
 Mackintosh J. D. V., The Grange, Halifax ... 1928
 Mackintosh Sir Harold, Conyngham Hall, Knaresborough ... 1923
 Magson Mrs. J., 87, Pellon Lane ... 1926
 Mayson W., York House, Commercial Street ... 1927
 Mallinson Miss Ethel, 35a, Summergate Street ... 1927
 Mallinson W. W., 28, Oak View, Rayner Road, Brighouse ... 1914
 Manning F. ... 1915

Manning Thomas, Banksfield, Mytholmroyd ... 1912-20
 Mansfield H., 24, Stanley Rd. 1928
 Marchetti Ernest, Dean Clough Mills ... 1903
 Marks E. T., 6, Charles Street, Elland ... 1920
 Marriott R. W., Harlow, Skircoat Green ... 1922
 Marsden H. ... 1910
 Marsden Henry, 8, James Street, Elland ... 1902
 Marsden James, 6, Walker Street, King Cross ... 1924
 Marsden James, 17, West View, Hopwood Lane ... 1924
 Marsden R., 25, Walton Street, King Cross ... 1917
 Marsden, W. G. ... 1888
 Marsh Edgar ... 1923
 Marshall Harold, Cadney House, Fountain Street ... 1902
 Marshall Mrs. M., 1, Palace House Road, Hebden Bdg. 1925
 Masterton Harry, 26, Edward Street, King Cross ... 1924
 Martin John Joseph ... 1914
 Maude Arthur ... 1916
 Maude Henry, 4, Charlesworth Grove, Pellon ... 1926
 Maude William ... 1900
 Mayers Henry, Holderness, Cragg Vale ... 1929
 McClelland S. B., 4, Eldroth Road ... 1909
 McCormack Arthur E., Small Lees Lane, Ripponden ... 1921
 McHutcheon Miss N., Savile Mount, 49, Savile Park Rd. 1927
 McKelvin John E., West End Hotel ... 1904
 Meakins Harold, 85, Skircoat Green ... 1925
 Mellor Sam, Spring Terrace, Stainland ... 1923
 Metcalfe Percy W., Kirby Leas 1905
 Midgley C., 1, Lawson Street, Wheatley ... 1913
 Midgley Ernest, Arcade ... 1911
 Millbanks J. T., 6, Bell Street, Claremount ... 1926
 Miller James, Market Hall, Halifax ... 1923
 Miller W. P., Goit Side, Ludenden ... 1923
 Milligan George, Shoreham-by-Sea ... 1900

Mills John, Swift Street, Salterhebble	1928	Morton Geo , 32, Eton Street, Gibbet Street	1919
Milner Abm., Green Terrace Square, Savile Park	1926	Morton John Edgar	1915
Milner Albert	1905	Murgatroyd Miss Mildred, Lord Nelson Inn, Luddenden	1922
Milner J. W., 18, York Terrace	1921	Murgatroyd W., 1, Lentilfield Grove, Ovenden Road	1912
Milner Leonard	1921	Murray James, Wood Terrace, Salterhebble	1912
Milnes Ernest E., Addington House	1922	Musson Arthur C., 54, New- stead Terrace	1926
Mitchell A.	1915	Mytholm, Incumbent of	1857
Mitchell A. W., 21, Chester Road	1927		
Mitchell Mrs., A. W., 21, Chester Road	1921	Naylor A., 8, Thorn View, Elland	1925
Mitchell Ely, Star Hotel, Orange Street	1922	Naylor Arthur, 14, Orange St.	1928
Mitchell Ezra, 62, Catherine Street, Elland	1921	Naylor E. W., 15, Lee Mount Road	1927
Mitchell Frank S., 26, Highfield Terrace	1921	Naylor Harry, Shenstone, Beechwood Road	1925
Mitchell Mrs. Frank S., 26, Highfield Terrace	1925	Naylor J., Inglemoor, 159, Park Crescent, Sow. Bdg.	1926
Mitchell Harry, Smiths Arms, Corporation Street	1914	Naylor James, 10, Summer Street, Fenton Road	1923
Mitchell James, 2, Rose Place, Luddenden Foot	1904	Naylor Miss M., 14, Oxford Terrace, Mytholmroyd	1927
Mitchell John	1909	Naylor Willie, 14, Oxford Terrace, Mytholmroyd	1922
Mitchell Walter, 32, Melville Place	1926	Naylor, Thomas	1893
Mitchell Wm. Hy., Crescent, Greetland	1898	Needham G. H., St. Augustine's School House, Hanson Lane	1923
Mitchell V., 22, Chester Road	1918-25	Needham James, 35, Bank View, Luddenden Foot	1923
Moore Arthur	1908	Needham T., 36, Crown St.	1928
Moore Edward, 38, Catherine Street, Elland	1926	Newell John H., Raven Bank, Luddenden Foot	1889
Moore Ernest, 30, Abbey Walk South	1914	Newell P., 3, West End Terr., Mytholmroyd	1927
Moore Fred A., Cop Grove, St. Alban's Road	1910	Newsome M., Junior, Aldams, Dewsbury	1887
Moore G. H., 33, Hammond Street	1911	Nice Frederick O. 33, Wood Terrace, Ripponden	1921
Moore H., 8, Boston Street, Gibbet Street	1928	Nicholl Frank, 137, Hudders- field Road	1922
Moore Patrick, 31, Bath Place, Woodside	1927	Nicholl Fred, Mixendene, Lethbridge Road, Southport	1919
Morgan Joe, 58, Castle Hill, Sowerby	1921	Nicholl Geo. Edwd., Rose Villas, Cragg Road, Myth- olmroyd	1927-8
Morley Robert, 5, Victor Terrace, Pellon Lane	1929	Nicholl Joe, Arcade Buildings	1890
Morris A. W. J., Culverwood, Cross-in Hand, Sussex	1903	Nicholl J. E., 13, New Road, Mytholmroyd	1927
Morris J. W., J.P., 43, Rayner Road, Brighouse	1923	Nicholl Leslie, 21, Ashton Rd., Mytholmroyd	1924-5
Mortimer Luther, West Street, Hebden Bridge	1927	Nicholson Josef, 10, New Rd.	1925
		Noble S., Co-op Stores, Salter- hebble Hill	1927

Norcliffe David ...	1912	Patchett A., 26, Eldon Place	1927
Norcliffe Fred, Brooklyn, Victoria Road, Elland ...	1920	Patrick Wallace, Box House, Luddenden ...	1904
Norcliffe Mrs. A., Brooklyn, Victoria Road, Elland ...	1920	Peake John Wm., 29, Ashbourne Grove ...	1910
North Henry Wm., Endsleigh, Brant Avenue ...	1922	Pearson J. H., 67, Dyson Road, Halifax ...	1916
Normanton Geo., Rockhurst Albert Promenade ...	1920-8	Pearson James, Halifax ...	1883
Normington, A., 24, Malton Street ...	1910	Pearson Sam, Ben Royd Terrace, Holywell Green...	1927
Normington Chas. H., 8, Whitegate Road ...	1916	Peel Arthur, Rose & Crown Hotel, Cheapside ...	1920
Northrop Chas., 508, Highroad Well ...	1916	Peel Mrs., Rose and Crown Hotel, Cheapside ...	1922
Nuttall, A. A. ...	1906	Peel Miss Jessie E., Rose and Crown Hotel, Cheapside ...	1922
Nuttall J. E., 3, Belmont St., Claremount ...	1925	Peel James ...	1922
Nutton John, 8, Field Head, Ogden ...	1922	Peel Joe ...	1892
Oates George A., 37, Glen Terrace ...	1922	Peel Frederick ...	1907
Oates H. ...	1917	Pells Mrs. John, 9, Stokewood Road, Bournemouth ...	1916
Oddy Ernest, 6, Lower Shaw Hill ...	1922-24	Pendlebury Lewis, 23, Quebec Street, Elland ...	1924
Oddy Mrs. George, Ivy Bank, Ilkley ...	1894	Pepper George, 36, Westgate, Elland ...	1928
Oddy John, 69, Chester Road	1926	Pickles Arthur E., 8, Applehouse Terrace, Luddenden...	1903
Ogden Garnett E., Friendly, Burnley Road, Sow. Bdg...	1922	Pickles C. W., 25, Marquis Street, Gibbet Street ...	1924
Ogden John, Scarbottom, Mytholmroyd ...	1917	Pickles, E. ...	1916
Ogden Lewis, 45, Plum Street	1912	Pickles Frank ...	1892
Ogden S. R. ...	1910	Pickles Fred E., 4, Laneside Street, Todmorden ...	1894
Oldfield Fred, 21, Chestnut Street ...	1924	Pickles Friend, 23, Stoney Royd Terrace...	1925
Oldfield J. E., 10, Robert Street, North ...	1921	Pickles Sutcliffe, Slater Bank, Heptonstall ...	1910
Oldfield W. L., 32, Emscote Street ...	1926	Pickles Walter, Finkle Street, Sowerby Bridge ...	1920
Ormerod T. H., 23, Catherine Street, Elland ...	1913	Pickles Wm., Falcon Inn, Salterhebble ...	1916
Ormerod William ...	1900	Pickles W., 6, Craven Terrace	1922
Osborn Ernest B., Lightcliffe	1899	Piggott J., 56, Fern Street, Boothtown ...	1928
Ostler W. H., Education Offices, Halifax ...	1901	Pilling J. W., Jubilee Street, Mytholmroyd ...	1923
Ovenden, Vicar of St. George's		Pilling John A., Ben Royd Terrace, Holywell Green ...	1925
Parker Arthur, The Cross, Elland ...	1921	Pinder Joe Harry, 23, Melrose Street, Lee Mount ...	1927
Parker Edwin, 7, Chester St.	1927	Pinder T. E., 14, Cromwell Terrace ...	1915
Parker James ...	1912	Pitchforth E., 56, South Lane, Elland ...	1926
Parker W. D., Rhos-on-Sea	1920	Pollard Leonard, Goit Side, Luddenden ...	1918
Parker Joseph ...	1923	Pollard W., 18, Byron Street	1912-18
Parker J. W., 5, Raven Bank, Luddenden Foot ...	1927		

- Popplewell Ralph, 4, Green-royd Terrace, Skircoat Green 1914
 Pratt Fred, 12, Abbotts Terr., Gibbet Street ... 1918
 Pressdee C. E. ... 1909
 Priestley Briggs, 21, Abbey Walk South ... 1925
 Priestley E., 10, Woodhead Street, Pellon ... 1923
 Priestley H., 2, Cross Hills... 1927
 Priestley N., Gladstone Buildings, Mytholmroyd ... 1903
 Priestley F. N., Jubilee Street, Mytholmroyd ... 1914-20
 Priestley Robert, 9, Grove Street, Clifton, Brighouse 1924
 Priestley Walter, 33, Helm Street, King Cross ... 1924
 Priestley W. H. ... 1921
 Pyrah D., 10, Victor Terrace, Pellon Lane ... 1927

 Rabitt H., 20, Wainhouse Ter. 1918
 Radcliffe, Fred ... 1898
 Radcliffe Jas. E., "Kimmel," Hullen Road, Elland ... 1916
 Ramsden Lewis, 1, Dean's Terrace, Ploughcroft Lane 1915
 Ramshaw W. A., 16, Triangle Road, Triangle ... 1925
 Ratcliffe John Wm., 8, Westfield Place ... 1916
 Rawling Geo. E., St. Omer, Heath Lane ... 1916-18
 Rawlinson F., 21, Church Lane, Brighouse ... 1921
 Rawnsley Albert, Station Rd., Holywell Brook ... 1924
 Rawnsley Ernest, 59, Albert Street, Elland ... 1913
 Rawnsley E., 19, Woodside Place, ... 1923
 Rawnsley Mrs. E., 19, Woodside Place ... 1923
 Rawnsley F., Mytholm Hall Cottage, Hebden Bridge ... 1924
 Rawnsley Mrs. Fred, 42, Grantham Pl, Boothtown 1927
 Rawnsley Gledhill, 9, Crosshills, Greetland ... 1920
 Rawnsley H., 34, Emscote St. 1928
 Rawson W., Normanhurst, Station Road, Chingford, E.4 ... 1913
 Raynor N., Briscoe Lane, Greetland ... 1917
 Redman J. ... 1916

 Redman Lewis, 5, Oak Lane, Hanson Lane ... 1927
 Regan W., 59, Prospect St., New Bank ... 1925
 Reid James, 6, Glen View ... 1912
 Reid W. R. ... 1917
 Reid W., 82, Haugh Shaw Rd. 1922
 Rendall H. E., 19, Rhodesia Avenue ... 1921
 Reynard C. L., 34, Park Place, Parkinson Lane ... 1927
 Rhodes C. T., Heathfield Place 1873
 Rhodes Dewhurst, 34, Abbey Walk ... 1928
 Rhodes Lewis, Ashfield, Savile Park ... 1926-8
 Richardson A. H., 5, Balmoral Place ... 1907
 Richardson Wilfred J., 42, Abbey Walk South ... 1921
 Ridehalgh Chas., 16, Gibbet Street ... 1925
 Ridgeway W., 3, Gibbs Terr., Siddal ... 1924
 Riley A., 33, Clapton Avenue 1911
 Riley Fred ... 1922
 Riley Fred, Belvedere, Victoria Road, Elland ... 1924
 Riley George, 10, Highfield Terrace ... 1900
 Riley Harry A., 52, Salisbury Place ... 1928
 Riley Harry E., 5, Fountain Street ... 1923
 Riley John, Putley Court, Hereford ... 1873
 Riley Louis, 4, Wade Place, Wade Street ... 1925
 Riley J. T. ... 1920
 Riley T. F., Ewood Hall, Mytholmroyd ... 1928
 Roberts D., Melrose Street, Lee Mount ... 1920
 Roberts Harry, 2, Rushton St. 1925
 Robertshaw Charles, Falling Royd, Hebden Bridge ... 1928
 Robertshaw Mrs. Charles, Falling Royd, Hebden Bdge. 1928
 Robertshaw Edward, Sunderland House, Mytholmroyd 1928
 Robertshaw Frank ... 1919
 Robertshaw John W., Throstle Bower, Mytholmroyd ... 1928
 Robertshaw Miss Lilian, 11, Portland Place, London ... 1928
 Robertshaw L., 122, East View, Lee Mount ... 1928

- | | | | |
|--------------------------------------------------------------|---------|----------------------------------------------------------------------|--------|
| Robertshaw Seth, 15, Railway Terr., Clifton, nr. Brighthouse | 1915 | Sagar Mrs. Donald, Heath Villas | 1920 |
| Robey T. E. | 1921-26 | Sagar Frank, "Moorfields," Mytholmroyd | 1922 |
| Robinson Albert, Aspinall Street, Mytholmroyd | 1910 | Sager T., Moorfields, Mytholmroyd | 1908 |
| Robinson A., 26, Stirling St. | 1928 | Saltonstall A., 114, Albert View, Albert Road | 1913 |
| Robinson Aminadab, St. Alban's Avenue | 1922 | Sanderson W., Spring Villas, Mytholmroyd | 1904 |
| Robinson D., 2, Saxon Street, Hanson Lane | 1927 | Sandwell Lewis, Stainland | 1928 |
| Robinson E. E., 4, Balmoral Place | 1920 | Saunders Percy, Westbury, Greenroyde | 1914 |
| Robinson Benj., 11, Brighton Street, Lee Mount | 1918 | Scampton H. | 1913 |
| Robinson G. K., Chisley Terrace, Wadsworth | 1920 | Scarborough E., Skircoat | 1890 |
| Robinson H. S., 5, Bruce St. | 1921 | Schofield J., 12, Bank Buildings, Luddenden Foot | 1920 |
| Robinson John F., 35, Prospect Terrace, Hipperholme | 1910 | Schofield John, Lomond House, Midgley, Luddenden Foot | 1906 |
| Robinson, J. H., Town Hall | 1904 | Schofield Joseph, 24, West Parade | 1911 |
| Robinson Wm., Spring Bank, 96, Spring Hall Lane | 1917 | Scott J. T. | 1917 |
| Rockcliffe F. | 1916 | Scott Lewis | 1920 |
| Rollins W., 33, Green Terrace Square, Savile Park | 1916 | Scott R., Red Acre Farm, Mytholmroyd | 1906 |
| Rollinson J. A., 3, Lower Horley Green, Claremount | 1927 | Secretary's Chair, St. James's Lodge of Freemasons, No. 448, Halifax | 1899 |
| Roper Harold, New Inn, Lee Bridge | 1920 | Seed Alfred, Elmfield Terrace | 1909 |
| Rothera Joseph H., 15, Sod House Green, Ovenden | 1928 | Senior Harry, 33, Ripon St. | 1920 |
| Rothery D., 46, Crib Lane | 1915 | Senior Herbert, 29, Ashbourne Grove | 1923 |
| Rothwell Chas. E., Quarry House, Holywell Green | 1918-19 | Senior Miss Emma, 12, Bankfield Terrace, Mytholmroyd | 1924-6 |
| Rothwell Harold, Lilleshill, Belvoir Gardens | 1925 | Shackleton Arthur, 21, Melrose Street | 1911 |
| Rothwell Wm. Crossley, Croft House, Stainland | 1892 | Shackleton A. W., Adelaide Street, Hebden Bridge | 1918 |
| Rothwell J. W., Oak Terrace, Stainland | 1920 | Sharp John W., 6, Warwick Street, Francis Street | 1924 |
| Rowlands J. C. | 1921 | Shaw C., Thorn Street, Stainland | 1921 |
| Rowley T. W. | 1914 | Shaw Ernest | 1900 |
| Rushforth J., 8, Thrum Hall Lane | 1917 | Shaw Geo. Hy., Road Side Rishworth | 1921 |
| Rushworth Ambler, 39, Stirling Street | 1912 | Shaw Geo. Herbt., 8, Woodville Street, Lee Mount | 1925 |
| Rushworth F. W., 4, Calder Terrace, Mytholmroyd | 1920 | Shaw John E., Tunbridge Wells | 1904 |
| Rushworth Joseph, 7, The Square, Halifax | 1926 | Shaw Samuel, 44, Upper Washer Lane | 1910 |
| Rushworth J., 38, St. Mary's Street, King Cross Street | 1928 | Shaw Hinchcliffe | 1890 |
| Rushworth Joseph, 24, Heath View | 1928 | Shaw Sam, Clough Terrace, Hoult's Lane, Greetland | 1923 |
| Rymer Geo., 2, Saunderson Street, Claremount | 1925 | Shaw Willie, Longfield, Holywell Green | 1917 |

Sheldrake C., Southlands, Greenroyd ...	1925	Smith Geo. W., 1, Flint St...	1926
Sheldrake Chas. F., 75, Wads- worth Street, Pellon Lane	1927	Smith Harold, 14, Coleridge Street ...	1924
Shepherd G. H., Park Dene, Hopwood Lane ...	1920	Smith Harry ...	1921
Shepherd Leonard, Elm Dene, Huddersfield Road ...	1919	Smith H., 17, Rhodesia Av.	1922
Shepherd Mrs. Leonard, Elm Dene, Huddersfield Road	1925	Smith Harry, Strathmore, Highroad Well Lane ...	1924
Shepley Harry, Hyde Park Rd.	1915	Smith Herbert, 8, Heath Park Avenue ...	1921
Shillito G. S. ...	1915	Smith James ...	1902
Shillito W., Town Hall ...	1907	Smith Joe, Mount Pleasant, Greetland ...	1905
Shipston W. G., 22, Westbury Terrace, West End ...	1927	Smith J. Gowan ...	1921
Shires E., 7, Clough Lane, Mixenden ...	1918	Smith H. ...	1892
Shoesmith W., 22, Savile Park	1922	Smith J. E., 12, Victoria Avenue, Elland ...	1928
Short T. E., Clare Street ...	1928	Smith J. W., 2, Terrace Grove, Caddy Field ...	1928
Shuttleworth Jas. Albert ...	1908	Smith George, 7, Surrey Street, Hopwood Lane ...	1913
Siddal James, 15, Egremont Street, Sowerby Bridge ...	1911	Smith Newton, 12, Dunkirk Terrace, West End ...	1918
Siddall James, 29, Cromwell Terrace... ..	1929	Smith Percy A., 117, Spring- hall Lane, Pellon ...	1919
Sidebottom J. ...	1920	Smith Mrs. Percy, Scout Bottom, Mytholmroyd ...	1923
Sidebottom S. ...	1920	Smith R. C. ...	1920
Simpson Miss Gladys, Holly Leigh, Savile Park ...	1903	Smith S. C., 331, Skircoat Green Road ...	1928
Simpson J. T., Harrogate ...	1903	Smith Thomas, 32, Heath Crescent ...	1924
Simpson-Hinchliffe W. A., Wetherby ...	1928	Smith T. Edwin, Norcote, 29, Thornbury Avenue, South- ampton ...	1908
Simpson W., 54, Woodlands Avenue, Boothtown ...	1928	Smith Walter, Calderford, Mytholmroyd ...	1912-21
Skirrow C., 1, York Terrace, Akroydon ...	1928	Smith Walter, Industrial Rd., Sowerby Bridge ...	1919
Sladdin W. H., 100, Pellon Lane ...	1923	Smith W., 29, Commercial Road ...	1920
Slade H., 11, Unity Terrace, West End ...	1926	Smith W., 25, Thackray St., Highroad Well... ..	1919
Slater Cyrus, 338, Westover Villas, West End ...	1925	Smith W. ...	1922
Slinger Lewis J., 18, Wade Street ...	1920	Smith Walter Edmund, 4, Martin Green Lane, Greet- land ...	1922
Slinger W., 5, Tyson Street, West End ...	1926	Smithies N., 2, Brighton St., Lee Mount ...	1923
Smith A. ...	1912	Snowden Samuel, Caldene Avenue, Mytholmroyd ...	1924
Smith Albert, 31, North Parade	1923	Somerleyton, Lord, The Right Hon., Somerleyton Hall ..	1885
Smith Asa, Bethel Street, Brighouse ...	1902	Speight, W. H., Westgate, Stainland ...	1907
Smith Churchill, 25, George Street ...	1921	Spence Hartley, 21, Margate Street, Sowerby Bridge ...	1928
Smith C. F., 24, Bankfield View ...	1923	Spencer Charles, Ring o' Bells Inn ...	1900
Smith E., Calderford, My- tholmroyd ...	1916		
Smith E. H., 28, Beechwood Avenue, Holmfield ...	1922		
Smith Frank, 101, Pellon Lane	1920		

Spencer Emmanuel, 39, Wheatley Road, Wheatley ...	1917	Sunderland Frank, 6, Portland Street, Elland ...	1901
Spencer H., Brigstock, Mytholmroyd ...	1926	Sunderland H., 23, York Crescent ...	1924
Spencer H. R. ...	1920	Sunderland J. W., 11, Malton Street, Woodlands, Boothtown ...	1920
Spencer Irvine, 34, Stanley Rd.	1919	Sunderland Tom, Little Hebble House, Wheatley ...	1925
Spencer James Hugh, House Furnisher, Pellon Lane ...	1922	Sunderland N., 20, Grange St., Lee Mount ...	1916
Spencer Mrs. J., Summergate Villas, Parkinson Lane ...	1926	Sutcliffe Albert, Blackley, Elland ...	1890
Spencer Robert, 39, Delph Hill Terrace ...	1925	Sutcliffe A. ...	1912
Spencer Wm., Luddenden Ft.	1918	Sutcliffe Archie, 26, Pear St.	1925
Spurr H., 13, Hope Hall Terrace ...	1928	Sutcliffe Arthur, Ribstone, Hebden Bridge ...	1925
Stacey Joe, 8, Siddal Bottoms, Siddal ...	1919	Sutcliffe C., 5, Hawksclough, Mytholmroyd ...	1928
Stafford R. Parker, Norfolk Place ...	1899-1917	Sutcliffe David ...	1903
Stake H., 2, Skircoat Road...	1920	Sutcliffe E. ...	1910
Standeven G., Lower Whitelee, Mytholmroyd ...	1921	Sutcliffe Harold, Mayroyd, Hebden Bridge ...	1928
Standeven H., 3, Unity Terrace	1915	Sutcliffe Harry, Wesleyan Chapel House, Luddenden	1909
Standeven John, Heath Bank	1928	Sutcliffe Henry, Grand Junction Hotel ...	1920
Standeven Leslie, Spring Hall, Pellon ...	1924	Sutcliffe H. H., 4, All Soul's Road ...	1915
Stansfield J., Stannary Inn, St. James' Road ...	1922	Sutcliffe John Edward, 15, Back Gerrard Street ...	1899
Stansfield Jon., Melbourne Street, Hebden Bridge ...	1909	Sutcliffe John Wm. ...	1909
Stansfield W. C., Iron Trades' Employers' Insurance Ass. Ltd., Infirmary St., Leeds	1921	Sutcliffe J. W., Brighton Grove ...	1920
Stead Thos., 1a, Whiteley St.	1920	Sutcliffe J. W., Old Cragg Hall, Cragg Vale ...	1928
Stead W., Butcher, King Cross	1920	Sutcliffe Norman, Brearley House, Luddenden Foot ...	1928
Stell J. W., 22, Bubwith Grove, West End ...	1907	Sunter Fredk. ...	1926
Stephenson Walter, 4, Goodall's Terrace, Salterhebble	1920	Swaine H., 2, Tyson Street, West End ...	1922
Stevenson G. R., 4, Mile Cross Place, Kingston ...	1927	Swaine Victor ...	1926
Stirk Rufus, The Grange, Illingworth ...	1927	Swallow A., 162, Hebble Lane, Wheatley ...	1927
Stocks Harry, Spring Lane, Greetland ...	1922	Swan George, Lily Lane ...	1912
Stockton Fred A., 35, Collin Street, Hanson Lane ...	1923	Swift Walter, 12, Redcar St.	1928
Stockton John, Camden St., Sowerby Bridge ...	1927	Sweeting W. S., 24, St. Augustine's Terrace ...	1916
Stott H., Rock View, Holywell Brook, Holywell Green ...	1922	Swift W., The Gables ...	1916-28
Stott George Henry, Denton Row, Holywell Brook ...	1923	Swindlehurst John W., 67, York Crescent, King Cross	1928
Street H., 20, Warley Street,	1903-20	Sykes Charles, Rochdale Rd., Greetland ...	1921
Sugden Charles ...	1916	Sykes Edward ...	1900
Sugden Joseph, 51, Mayfield Avenue ...	1922	Sykes F., 3, Spring Hall Place, Newstead ...	1926

- Sykes F. W., 210, Rochdale Road, Greetland ... 1924
 Sykes George ... 1919
 Sykes H., 24, Pear Street, Parkinson Lane ... 1926
 Sykes J. W., 8, Dombey St., Francis Street ... 1916
 Sykes John Wm., 4, Emscote Place ... 1925
 Sykes G. H., 48, Kliffen Place ... 1915
 Sykes Walter ... 1920
 Sykes Walter, 20, Church View, Greetland ... 1923
 Sykes Walter, Coldwells Hill, Stainland ... 1928

 Tait J. F., 4, Hyde Park ... 1925
 Tasker H. ... 1902
 Tasker John ... 1900
 Tate Albert, 4, Victoria Road, Elland ... 1907
 Taylor Fred A., Daisy Bank, Whitegate, Siddal ... 1911
 Taylor Geo., 41, Ripon Terrace, Akroydon ... 1921
 Taylor Geo. B., Bleak House, Lightcliffe ... 1912
 Taylor Mrs. J. H., Westfield Terrace, Mytholmroyd ... 1923
 Taylor S., 24, Crossley Terr. ... 1924
 Taylor J. W., 4, Woodside View, West Vale ... 1926
 Temple-Walter, Mrs. 11, Portland Place, London ... 1928
 Tetlaw Arthur C., 16, Rose Place, Luddenden Foot ... 1920
 Tetley Walter S., Savile House ... 1928
 Terrington W. H., 2, Hayden Street, Boothtown ... 1924
 Thacker J. H., 28, St. Alban's Avenue ... 1923
 Thomas A., 10, Bankfields Road, Mytholmroyd ... 1926
 Thomas Herbert, 71, Savile Park Street ... 1925
 Thomas Ben, 18, Ann Street ... 1923
 Thomas Herbert, Milner Place, Luddenden Foot ... 1905
 Thomas Herbert, 2, Saughes Cottage, Wadsworth Lane, Hebden Bridge ... 1927
 Thomas Mrs. ... 1925
 Thomas R. J., 3, Queen St., Sowerby ... 1920
 Thompson G., 1, Cobden St., Commercial Road ... 1921

 Thornton C. E. ... 1919
 Thornton James, 10, Adelaide, West Vale ... 1925
 Thornton S., 21, East View, Lee Mount ... 1920-5
 Thornton Thwaites, 47, Thomas St. South, Parkinson Lane ... 1921
 Thorp Fred, 108, Lister Lane ... 1920-5
 Thorpe A. E., The Falcon Laundry Co. Ltd. ... 1925
 Thorpe W. A., Kavalla, High-road Well ... 1921
 Twaite Eli, Stainland ... 1915
 Tidswell F. E., St. James' Rd. ... 1916
 Tidswell Herbert ... 1909
 Tighe Thos., 1, Oxford Street ... 1925
 Tillett W. W., 329, Skircoat Green Road ... 1924
 Tinker J. C., Spring Grove, Barkisland ... 1928
 Tolley W., 3, Well Street, Barnstaple, Devon ... 1905
 Tolson A. E., 31, Winding Rd. ... 1926
 Tomlinson Geo. E., 6, Whitegate ... 1916
 Town Harry, 230, Pellon Lane ... 1928
 Townend Irvine, 5, Walton Street, King Cross... ... 1927
 Townend Ramsden ... 1894
 Townsend J., Banks Cottage, Mytholmroyd ... 1915-21
 Townsend Irvine, West Street, Holywell Green ... 1912
 Trigg Louis, Belstone, Brant Avenue, Illingworth ... 1919
 Turner Levi, 16, Sunny Bank Lane, Greetland ... 1899
 Turner Charles, 20, Livingstone Street, Lee Mount ... 1907
 Turner Geo. Herbt., Cross Roads Inn, Wainstalls ... 1925
 Turner John Hy., 7, Elmfield Terrace ... 1927
 Turner Joseph, 224, Hanson Lane ... 1927
 Turner Richard ... 1908
 Tyson David, ... 1912

 Uttley Hiram, Hepwood, Heptonstall ... 1915
 Uttley J. G. ... 1910-21
 Uttley P., Caldene Avenue, Mytholmroyd ... 1925

 Varley Harold, 24, Cheltenham Place ... 1920
 Varney W. H., 14, Carlisle St. ... 1927

Waddington Albert E. ...	1924	Waterhouse D. H., 1, Upper Shaw Hill ...	1919
Waddington Benjn., Rochdale Road, Greetland ...	1921	Waterhouse F. C. ...	1898
Waddington J. H., Rawson Street ...	1927	Waterworth Harry, 7, Kingsley Place ...	1902
Wade Geo., 18, West Parade, Sowerby Bridge ...	1918	Watkin Arthur ...	1926
Wade H. ...	1922	Watkinson Stephen ...	1917
Wadsworth Geo., 28, Willow Hall Lane, Sowerby Bridge	1920	Watson Tom, Trafalgar Inn, King Cross ...	1929
Wadsworth George Priestley, Savile Garth, St. John's Ln.	1900	Watson W., 140, Hanson Lane	1920
Wadsworth Miss Ada, Towngate, Heptonstall ...	1922	Watson Willie, 35, Gt. Albion Street ...	1928
Wadsworth Arthur E., 26, Abbott's Terrace, Gibbet St....	1922	Watts Arthur ...	1913
Wadsworth John, 120, Gibbet Street ...	1922	Wayman F. E., Orchard Dene, Budleigh-Salterton, Devon	1903
Wadsworth Thomas ...	1924	Wayman Lt.-Col. H. H., O.B.E., D.L., Brockton, Lea Avenue ...	1925
Wagstaffe Harold, Boar's Head Hotel ...	1921	Webb Mrs. G. H., 57, Savile Park ...	1925
Waight Alfred ...	1919	Webb G. H., 57, Savile Park	1911
Wainhouse James, Ashville, New Pellon ...	1924	Webb Thos., 22, Horsfall St., Savile Park ...	1925
Walker Alfred, 15, Bankfield View ...	1922	Webster Isaac, Crispin Inn ...	1892
Walker Denton, Heathfield Place ...	1922	Webster J. ...	1920
Walker E., Hand Carr, Luddenden Foot ...	1920	Webster J. W. ...	1910
Walker G., Accountant, Southgate ...	1927	Webster Oliver, Bank View, Luddenden Foot ...	1906
Wade Josiah, Crown Tavern, New Bank ...	1921	Webster R., 37, Bank View, Luddenden Foot ...	1925
Walker E. J., Hope Hall ...	1889	Webster T. W., 68, Rochdale Road, Greetland ...	1924
Walker Lewis, 5, Sykes Terr., Shroggs ...	1926	W.M.'s Chair, St. James's Lodge of Freemasons, No. 448, Halifax ...	1899
Walker R. W., 15, Gibbet Street, Halifax...	1908-18	Wheelwright John, Station Road, Holywell Green ...	1918
Walker Walter, Grosvenor Place, Luddenden Foot ...	1915	Whipp Miss Gertrude S., 5, Elland Road, Ripponden ...	1922
Walker Wm. ...	1918	Whitaker George, 5, Fair View Terrace, Lee Mount ...	1924
Wallace Charles, 8, Back Crossley Terrace ...	1925	Whitaker Harry, 12, Thrum Hall Lane ...	1921
Walton B., Commercial Road	1920	Whitaker Hy., East View, Beech, Sowerby Bridge ...	1920
Walton Chas., 2, Birks Hall Terrace ...	1922	Whitaker Joseph, 14, Hawthorne Terrace ...	1912
Ward Arthur, Woodleigh, Sowerby Bridge ...	1912	White H. H., 12, Hadassah Street, Siddal ...	1926
Ward J. E., 96, Green Lane	1920	Whitehead G. M., 8, Savile Parade ...	1919-23
Ward R. D., Sapling Grove	1885-1928	Whitehead H. ...	1916
Wardingley W., Co-op Stores, Lee Mount ...	1928	Whitehead Herbert ...	1913
Warhurst G. ...	1918	Whitehead S., Lee Cottage, Shibden ...	1920-21
Warley, Vicar of St. John's...	1885		
Warr J. ...	1902		
Warrington J. W., 19, Foster Lane, Hebden Bridge ...	1912		

- Whiteley A. E., 30, Edward Street, Tuel Lane, Sowerby Bridge ... 1924
- Whiteley Fred, 28, Malton St. 1912
- Whiteley Fred, Goat House, Rishworth ... 1921
- Whiteley Fred, 10, Bank Top, Southowram ... 1926
- Whiteley G. T., 14, Beacon Road, New Bank ... 1926
- Whiteley Harry, 14, Hullen Edge, West Vale ... 1926
- Whiteley J. R., "Glenavon," Triangle ... 1927
- Whiteley J. S., Grosvenor Place, Luddenden Foot ... 1922
- Whiteley Sampson, 43, Cobden Street ... 1925
- Whiteley Thomas, 16, Bank House Lane, Salterhebble 1920
- Whiteley Walter, 8, Spring Street, Ripponden ... 1928
- Whitley A. W., Old Brantwood, Stafford Road ... 1903
- Whitley Col. Sir E. N., K.C B., C.M.G., D.S.O., Terrington, York ... 1903
- Whitley Wm. ... 1919
- Whittaker Arthur, Kingston Grange ... 1916
- Whittaker John E., Selby Lawn ... 1925
- Whitwam Samuel, Stainland 1902
- Whitworth Jas. Alfd., Finkle Street, Sowerby Bridge ... 1905
- Whitworth Joseph, 17, Rochdale Road, West Vale ... 1906
- Whitworth Mrs. Robert, Southwood End ... 1928
- Wilcock F., 14, Moorgate St. 1921
- Wilcock Mrs. L., 30, Woodside Crescent ... 1922
- Wilkinson Ernest, 11 Ribstone Street, Mytholmroyd ... 1922
- Wilkinson E., Bedford Street, North ... 1924
- Wilkinson Harry ... 1908
- Wilkinson J. W., Queen's Street, Mytholmroyd ... 1916
- Williams Ernest E., 1, Woodside Terrace ... 1926
- Williams Mrs., Moor Park, Harrogate ... 1903
- Williams Frank, 45, Wyvern Terrace, Albert Road ... 1925
- Williams H. O., "Murrayfield, Highroad Well Lane 1927
- Williams Sam, 2, Chiserley Terrace, Wadsworth, Hebden Bridge ... 1922-26
- Williamson T. ... 1916
- Wilson Adnitt, Blue Ball Cottage, Norland ... 1927
- Wilson Alfred, 30, Ashbourne Grove ... 1922
- Wilson Alfred, 154, Queen's Road ... 1924
- Wilson A., 12, Chester Terr. 1925
- Wilson Edward, 6, Broad Carr, Holywell Green ... 1925
- Wilson Ernest, 22, Ashbourne Grove ... 1924
- Wilson F., 84, Lister Lane ... 1926
- Wilson Harry, 13, Aspinall Street, Parkinson Lane ... 1921
- Wilson H., 36, Kliffen Place... 1922
- Wilson J. H., Brackenbed Lane 1919
- Wilson J. T., Silverdale, Bailiffe Bridge ... 1922
- Wilson T. ... 1910
- Wilson W. Hodgson ... 1903
- Wolfenden H., 55, Savile Park Street ... 1921
- Wolfenden H., 3, Violet St., Pellon Lane ... 1927
- Wolfenden R., 48, Wilfred Street ... 1926
- Wolfenden Willie, 8, Queen's Court, Orange Street ... 1927
- Womersley Edgar ... 1921
- Womersley F., 521, Huddersfield Road, Salterhebble ... 1926
- Womersley Joseph ... 1914
- Wood Frank, 14, Farrar St., King Cross ... 1922
- Wood Herman, 36, St. Annes Road, Skircoat Green ... 1923
- Wood Jonas, 26, Club Lane... 1925-26
- Wood Joseph Kaye, 6, Brook Street, Elland ... 1896
- Wood J. T., 26, Glen View, Halifax ... 1915-18
- Wood R., 24, St. Ann's Road, Skircoat Green ... 1927
- Wood Tom, 8, Blaithroyde Terrace, Trooper Lane ... 1927
- Wood T., 10, New Lane, Whitegate ... 1920
- Wood W., 1, Brooklyn Yard, New Road ... 1913
- Wood W., 6, Colbeck Street, Hanson Lane ... 1926
- Woodcock P., Albert House, Mytholmroyd ... 1922

Woodhead H., 10, Melrose
Terrace, Elland ... 1923
Woodhead Mr., 44, South-
gate, Elland ... 1927
Woodhouse Albert, 1, Bedford
Court, Bedford Street ... 1919
Woodward Miss Mignon, Field
Head, Illingworth ... 1918
Woodward C. E. A., Belvoir
Gardens ... 1920
Wormald E., Magson House
Farm, Luddenden Foot ... 1922
Worsnop Arthur, Union St. 1920
Worsnop H., 9, Princess
Street, Sowerby Bridge ... 1895
Worsnop T., Caygill's Terrace,
Halifax ... 1916

Worton S. E., Lynd Lea,
Allerton Drive, Liverpool ... 1884
Wright S. Ayrton, Linden
House ... 1920
Wright J. Crossley, Merlin
Haven House, Wotton
under Edge, Gloucester ... 1898
Wright W. Evelyn, Savile Lea 1928
Wrightson Wm., 20, Ebor
Street, Savile Park ... 1912
Wrigley H., 48, Pear Street,
Halifax ... 1914
Yates A. E., 20, Milton
Street ... 1911
Yates Leonard, 1, Myrtle
Bank, Whitegate ... 1920
Yates, W., 31, Cromwell Street 1916

Notice to Subscribers.

Subscriptions may be paid to the Secretary, or to Lloyds Bank, Limited, Union Bank Branch, Commercial Street.

No recommendation can be received from those whose Subscriptions are in arrear.

Books of forms of recommendation may be had on application to the Infirmary, or of the Secretary.

Form of Bequest.

*I bequeath to the Royal Halifax Infirmary the sum of
Pounds (free of Legacy duty), for the
general purposes of the said Institution. And I declare
that the Receipt of the Treasurer thereof for the time
being shall be a sufficient discharge for the same.*

NOTE.—Either real or personal estate may now be given to Charities.

EXTRACTS

FROM THE

Rules of the Institution.

—o—

(2). The object of the Institution is the provision of Medical and Surgical aid for persons suffering from illness or injury, who, after enquiry into their circumstances, are found unable to pay for medicine and medical attendance ; and also for persons who, by reason of accident or sudden illness, are in urgent need of medical or surgical aid.

(3). Donors of £10 10s. and upwards in one Sum shall be Governors for life; and Subscribers of £1 1s. or more annually, shall be Governors during the continuance of their Subscription.

(4). Any Firm, Partnership, Society, Association, Body of Workpeople, or Body Corporate, making a Donation of Ten Guineas or upwards may, at the time of making such Donation, nominate one individual of their body to be a Governor by virtue of such Donation, at whose death such Governorship shall cease.

(5). The Clergyman or Minister (and in case there be no resident Minister, the representative) of every Church or Congregation making a Congregational Collection for the Institution of not less than One Guinea, shall be a Governor for the year ensuing.

(6). The Representative of any Society, Association, or Body Corporate, and the Representative of any Body of Workpeople of any one Employer, Firm, or Body Corporate, making an Annual Contribution to the Institution of not less than One Guinea, shall be a Governor for the year ensuing.

(7). The Executors of a Testator making a bequest of £10 10s. or upwards may, within twelve months after the death of such Testator, nominate in writing one of themselves, or the widow, or one of the children of such Testator, to be a Governor by virtue of such bequest, at whose death such Governorship shall cease.

(9). An Annual Subscription of One Guinea, or a Donation of Ten Guineas, shall confer the privilege of having on the books one Out-Patient at a time; an Annual Subscription of Two Guineas, or a Donation of Twenty Guineas, one In-Patient or two Out-Patients at a time, and so on progressively for every additional subscription or Donation. A Donor of Ten Guineas who Subscribes One Guinea annually, shall have the same right of recommending Patients, so long as he shall so subscribe, as an Annual Subscriber of Two Guineas. The above privileges shall only extend to patients eligible according to the Rules.

(10). Any Clergyman or Minister of any Church or Congregation (or in case there be no resident Minister, the representative of the Trustees of the Chapel), and the representative of any Society, Association, or Body Corporate, and the representative of any Body of Workpeople of any one Employer, Firm, or Body Corporate, making an Annual Contribution to the Institution, shall have the same privileges, in proportion to the amount of such Contribution, as are given to an individual Subscriber of the same amount by Rule 9.

(11). All Annual Subscriptions shall date from and become due on the 1st day of January.

(70). No person shall be admitted or be suffered to remain as an In-Patient who is capable of receiving equal or adequate benefit as an Out-Patient.

(71). No person chargeable to any Poor Law Authority shall be admitted as an Out-Patient, nor shall any such person be admitted as an In-Patient except in case of accident or emergency, or with the special permission of the Admission Committee.

(75). No person mentally disordered, suffering from infectious disease, in confirmed consumption, or in an incurable state shall be admitted as an In-Patient, and if admitted inadvertently, no such person shall be allowed to remain in the Infirmary except with the special permission of the Admission Committee.

CONTENTS.

	PAGE
List of Officers	3
Board of Management	4
Historical Sketch of the Institution	6
List of Presidents	9
„ „ Honorary Medical Officers	10
Report	11
Statement of Income and Expenditure	16
Renewal Account	17
Convalescent Fund Investment Account	17
„ „ Income Account	17
General Investment Account	18
Summary of Balances	22
Minutes of Proceedings at last Annual Meeting	24
Detailed Account of Expenditure	25
Summary of In-Patients	28
Table showing Number and Cost of Patients	29
Appropriation of Expenditure to In-Patients and Out-Patients	30
Analysis of Pathological Examinations	31
Summary of Operations	32
Operations Performed	33
Maternity Department	45
Dietary Table	47
Donations and Bequests of £10 and upwards during 1928	48
Donations and Bequests under £10 during 1928	48
Subscriptions to "Wanderings Round the World"	50
Donations to Nurses' Home	51
Annual Subscriptions	54
„ „ Approved Societies	68
Workpeople's Contributions	69
Congregational Collections	100
Proceeds of Concerts, Whist Drives, Entertainments	102
Dividends, Interest, Rents, &c.	104
Proceeds of Collecting Boxes	105
Sundry Receipts	106
Presents for Christmas Festivities, 1928	106
Needlework Guild	116
List of Life Governors	123
Notice to Subscribers	145
Form of Bequest	145
Extracts from the Rules	146



