

Annual report of the Royal Northern Hospital : 1935.

Contributors

Royal Northern Hospital (London, England)

Publication/Creation

[London] : [publisher not identified] 1935

Persistent URL

<https://wellcomecollection.org/works/bvez49rd>

License and attribution

This work has been identified as being free of known restrictions under copyright law, including all related and neighbouring rights and is being made available under the Creative Commons, Public Domain Mark.

You can copy, modify, distribute and perform the work, even for commercial purposes, without asking permission.



Wellcome Collection
183 Euston Road
London NW1 2BE UK
T +44 (0)20 7611 8722
E library@wellcomecollection.org
<https://wellcomecollection.org>

ROYAL NORTHERN GROUP OF HOSPITALS



ROYAL NORTHERN HOSPITAL



ST. DAVID'S WING
(for Private Patients)

ANNUAL REPORT 1935



ROYAL CHEST HOSPITAL



GROVELANDS HOSPITAL
(Recovery)



RECKITT CONVALESCENT HOME



MATERNITY NURSING ASSOCH.

Ann Rep
WX 28
BE 5
L84 R88
1935

THE Hospital is in urgent need of Annual Subscribers and the special attention of all readers of this Report is drawn to the Bankers' Order Form on the opposite page. This form offers a convenient method of providing the Hospital with what is so much needed, namely, an assured income from annual subscriptions. Will you help us, and save yourself trouble, by completing the form and sending it to the Secretary?



22502911070

FORM FOR ANNUAL SUBSCRIPTION OR DONATION

Date..... 193.....

To the Secretary

ROYAL NORTHERN GROUP OF HOSPITALS.

I have much pleasure in sending { my annual subscription of *
a donation of *

and enclose { Cheque
Postal Order
Money Order
Cash } for the amount.

• Kindly insert Amount in Words.

£ : : : Signature.....
(Please indicate Title, Mr., Mrs., or Miss)

Address.....

Please place X against Fund(s) to benefit

- ROYAL NORTHERN HOSPITAL, HOLLOWAY, N.7.
- ROYAL CHEST HOSPITAL, CITY ROAD, E.C.1.
- GROVELANDS HOSPITAL (Recovery Branch of the R.N.H.), OLD SOUTHGATE, N.14.
- RECKITT CONVALESCENT HOME, CLACTON-ON-SEA.
- MATERNITY NURSING ASSOCIATION.

THE UNIVERSITY OF CHICAGO
DEPARTMENT OF CHEMISTRY
530 SOUTH EAST ASIAN AVENUE
CHICAGO, ILLINOIS 60607
TEL: 773-936-3700
WWW.CHEM.UCHICAGO.EDU



1998
1999
2000
2001
2002
2003
2004
2005
2006
2007
2008
2009
2010
2011
2012
2013
2014
2015
2016
2017
2018
2019
2020
2021
2022
2023
2024
2025
2026
2027
2028
2029
2030
2031
2032
2033
2034
2035
2036
2037
2038
2039
2040
2041
2042
2043
2044
2045
2046
2047
2048
2049
2050

PLEASE USE THIS FORM IF SENDING YOUR SUBSCRIPTION THROUGH YOUR BANKERS

ROYAL NORTHERN GROUP OF HOSPITALS



193

To Messrs..... of.....

Please **Pay** now to the account of the Section of the Royal Northern Group of Hospitals, marked below, at The Midland Bank, Ltd., 5, Threadneedle Street, E.C.2, the sum of £ : : and continue to pay the amount on the day of..... in every succeeding year until further notice, charging the same to my account.

Signature.....

Address.....

£ : : **ANNUALLY**

Please place against Fund(s) to benefit.

ROYAL NORTHERN HOSPITAL, HOLLOWAY, N.7

ROYAL CHEST HOSPITAL, CITY ROAD, E.C.1

GROVELANDS HOSPITAL (Recovery Branch of the R.N.H.), OLD SOUTHGATE, N.17

RECKITT CONVALESCENT HOME, CLACTON-ON-SEA

MATERNITY NURSING ASSOCIATION

УНИВЕРСИТЕТА ИЛИ ИНОГО ВЕДОМСТВА

КАТЕДРА СОЦИАЛИСТИЧЕСКОГО СТРОИТЕЛЬСТВА

СЛУЖЕБНОЕ ЗАЯВЛЕНИЕ (или другое наименование документа)

ИЗДАНО В СЛУЖЕБНОМ ПОРЯДКЕ

В ДАТУ ПОДАНИЯ

ИЗДАНО В СЛУЖЕБНОМ ПОРЯДКЕ

№

· ·

УНИВЕРСИТЕТА

ИЗДАНО

В ДАТУ

ПОДАНО В СЛУЖЕБНОМ ПОРЯДКЕ

ИЗДАНО В СЛУЖЕБНОМ ПОРЯДКЕ В ДАТУ ПОДАНИЯ

ИЗДАНО В СЛУЖЕБНОМ ПОРЯДКЕ

ИЗДАНО В СЛУЖЕБНОМ ПОРЯДКЕ В ДАТУ ПОДАНИЯ

ИЗДАНО В СЛУЖЕБНОМ ПОРЯДКЕ В ДАТУ ПОДАНИЯ

ИЗДАНО

ИЗДАНО

ИЗДАНО

ИЗДАНО В СЛУЖЕБНОМ ПОРЯДКЕ В ДАТУ ПОДАНИЯ



Digitized by the Internet Archive
in 2019 with funding from
Wellcome Library

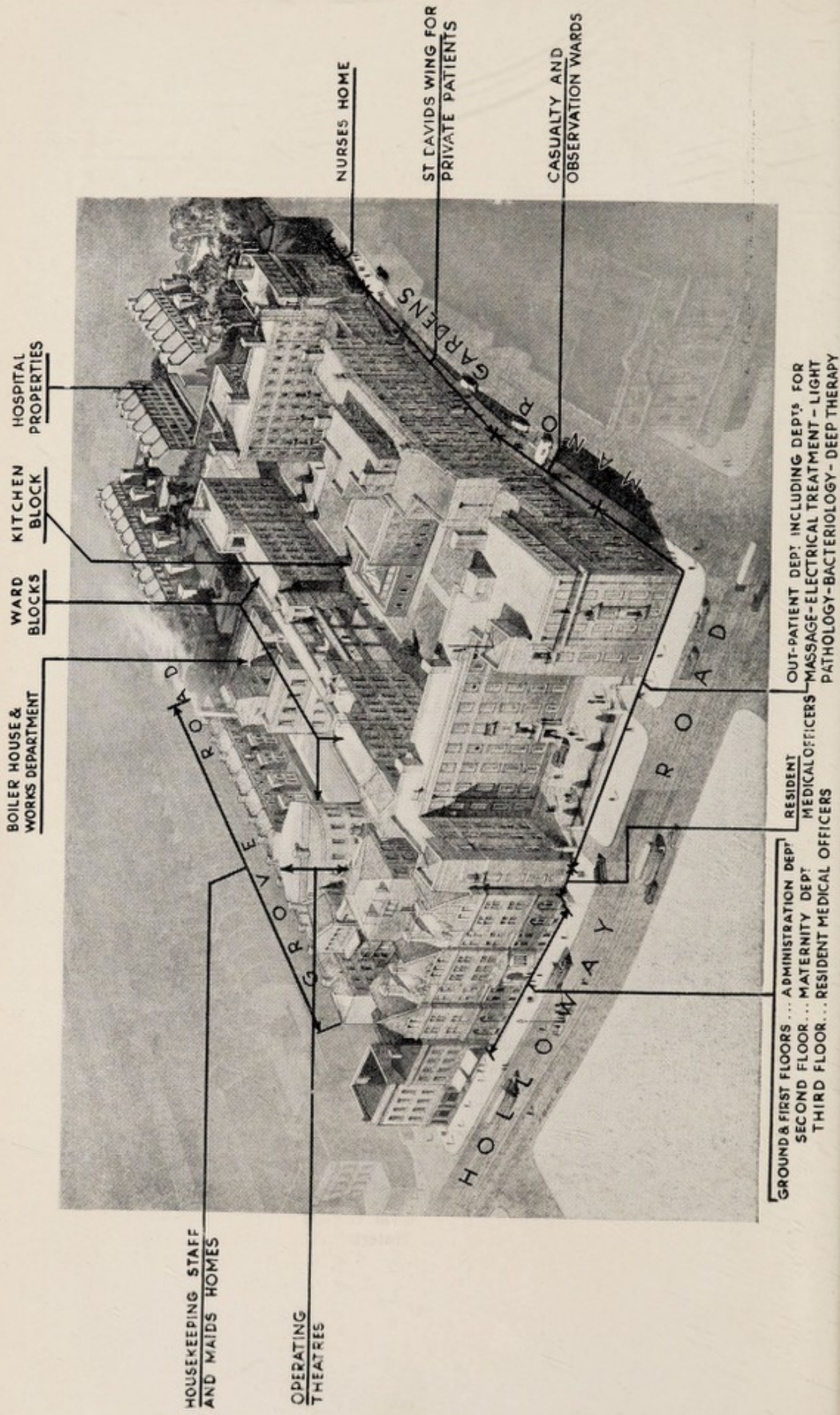

BIRD'S EYE VIEW OF THE HOSPITAL

ANNUAL REPORT

OF THE

Royal Northern Hospital

HOLLOWAY ROAD, N.7,

St. David's Wing for Private Patients

MANOR GARDENS, N.7,

The Royal Chest Hospital

CITY ROAD, E.C.1,

Grovelands Hospital (Recovery Branch)

OLD SOUTHGATE, N.14,

The Reckitt Convalescent Home

CLACTON-ON-SEA,

AND

Maternity Nursing Association,

63 MYDDELTON SQUARE, E.C.1, 235 CAMDEN ROAD, N.7, AND
2 HOWARD ROAD, N.15.

FOR

The Year ending 31st December, 1935

THE LARGEST GENERAL HOSPITAL IN NORTH LONDON WITH SEPARATE DEPARTMENTS
FOR SPECIAL FORMS OF DISEASE.

ESTABLISHED AT KING'S CROSS, JUNE 30TH, 1856,

AS THE GREAT NORTHERN HOSPITAL.

AMALGAMATED WITH THE "CENTRAL HOSPITAL FOR NORTH LONDON," 1884.

INCORPORATED BY ROYAL CHARTER, DATED 26TH OCTOBER, 1900.

"THE ROYAL CHEST HOSPITAL," AMALGAMATED, 1921.

SUPPLEMENTAL CHARTER GRANTED 21ST JUNE, 1924, CHANGING THE NAME FROM THE
GREAT NORTHERN CENTRAL HOSPITAL TO THE ROYAL NORTHERN HOSPITAL.

MATERNITY NURSING ASSOCIATION AMALGAMATED, 1930.

ST. DAVID'S WING FOR PRIVATE PATIENTS BUILT AND OPENED 1931.

NO LETTERS OF RECOMMENDATION ARE NECESSARY.

The necessitous poor are treated free of all charges.

*Contributions towards maintenance are received from patients able to
afford it.*

CASES OF EMERGENCY ARE RECEIVED AT ANY HOUR OF THE DAY OR NIGHT.

TELEPHONES :

Hospital—Archway 2211 (6 lines). Royal Chest Hospital—Clerkenwell 1216.
St. David's Wing—Archway 2211 Ext. 40. Maternity Nursing Assoc. Terminus 5995.
Grovelands Hospital—Palmer's Green 3636. Convalescent Home—Clacton 105.

CONTENTS

ROYAL NORTHERN GROUP OF HOSPITALS

	PAGE
Named and Endowed Wards, Beds and Cots	<i>Inset</i> 1
Bank Order Form	1
Patron, President, Patroness and Vice-Presidents	6
Board of Management	7
Sub-Committees	8
Bankers, Solicitors, Auditors, Brokers, Architects, Consulting Engineer, and Officers ...	11
Honorary Medical Officers, etc.	12
Honorary Medical Officers and Officers—Royal Chest Hospital	15
Report of Board of Management	17
Income and Expenditure Account, including Royal Chest Hospital, St. David's Wing for Private Patients and Maternity Nursing Association	28
Balance Sheet	34
Schedule of Investments	38
Royal Northern Hospital Balance Sheet	40
Royal Chest Hospital Balance Sheet	46
Maternity Nursing Association Balance Sheet	48
Grovelands Hospital (Recovery)—Income and Expenditure Account	50
Ditto Balance Sheet	54
Reckitt Convalescent Home—Income and Expenditure Account	56
Ditto Balance Sheet	60
Financial Statistics, including Royal Chest Hospital and St. David's Wing	62
Ditto Ditto Ditto and the Maternity Nursing Asscn.	63
Ditto Ditto Ditto St. David's Wing and Grovelands Hospital (Recovery)	64
Financial Statistics Grovelands Hospital (Recovery)	65
Ditto Reckitt Convalescent Home	66
Contributors' Certificates Account	67
Land, Building and Equipment Fund—Income and Expenditure Account	68
Ditto Ditto (New Extensions)—Income and Expenditure Account	70
Ditto Ditto St. David's Wing for Private Patients	74
Land, Building and Equipment Fund—Royal Chest Hospital	74
Endowment Fund Account	76
Endowment Fund—Royal Chest Hospital	76
Holloway Visiting Sister Fund—Income and Expenditure Account	78
Estate Account	79
Works Department Account	80
Farm Account—Hospital of Recovery	82
Almoner's Report—Royal Northern Hospital	83
Ditto Royal Chest Hospital	86
Report of Light Department—Royal Northern Hospital	88
Report of Artificial Sunlight Department—Royal Chest Hospital	88
Report of Physio-Therapeutic Department—Royal Northern Hospital	89
Report of X-Ray Department—Royal Northern Hospital	90
Ditto Ditto Royal Chest Hospital	91
Report of Cardiologist—Royal Chest Hospital	92
Report of Dental Department—Royal Chest Hospital	92
Report of Pathologist—Royal Northern Hospital	92
Ditto Royal Chest Hospital	94
Report of Registrar—Royal Chest Hospital	95
Ditto Royal Northern Hospital	96
Report of Resident Medical Officer—Royal Chest Hospital	99
Report of Tuberculosis Dispensary—Royal Northern Hospital	100
Report of Tuberculosis Dispensary—Royal Chest Hospital	102
Districts from which Patients were admitted during 1935	104

CONTENTS—*Continued*

	PAGE
Contributors' Certificates Account	67
Land, Building and Equipment Fund—Income and Expenditure Account	68
Ditto Ditto (New Extensions)—Income and Expenditure Account	70
Endowment Fund Account	76
Holloway Visiting Sister Fund—Income and Expenditure Account	78
Estate Account	79
Works Department Account	80
Almoner's Report	83
Report of Light Department	88
Report of Physio-Therapeutic Department	89
Report of X-Ray Department	90
Report of Pathologist	92
Report of Registrar	96
Report of Tuberculosis Dispensary	100
Districts from which Patients were admitted during 1935	104
Record of Patients treated at the Hospital	106
Rules and Regulations Contributory Wards	108
Days of Admission and Attendance of Patients	110
Forms of Bequest	111
Form of Codicil	112
Ladies' Association—Patron, President, Vice-Presidents and Officers	113
Ditto List of Members and Associates	114
Ditto Report	117
Ditto Income and Expenditure Account	124
Ditto Balance Sheet	128
Ditto Subscriptions and Donations	130
Ladies' League	132
Report of Hospital Supply Depot	137
Statement of Accounts, Supply Depot	139
League of the Roses—President, Vice-Presidents, Committees, etc.	162
Ditto Report	163
Ditto Income and Expenditure Account	173
Subscriptions and Donations	174
List of Life Governors	243
List of Blood Donors	252

ST. DAVID'S WING FOR PRIVATE PATIENTS

Report	19
Income and Expenditure Account, including Royal Northern Hospital, Royal Chest Hospital and Maternity Nursing Association	28
Financial Statistics, including Royal Northern Hospital and Royal Chest Hospital	62
Ditto Royal Northern Hospital, Royal Chest Hospital and Grovelands Hospital (Recovery)	64
Land, Building and Equipment Fund	74
Rules and Regulations	107

ROYAL CHEST HOSPITAL

Named and Endowed Wards, Beds and Cots	<i>Inset</i> 10
Standing Committees	9
Honorary Medical Officers and Officers	15
Annual Report	24
Income and Expenditure Account, including Royal Northern Hospital, St. David's Wing and Maternity Nursing Association	28
Balance Sheet	46
Financial Statistics, including Royal Northern Hospital and St. David's Wing	62

CONTENTS—*Continued*

	PAGE
Financial Statistics, including Royal Northern Hospital and Maternity Nursing Association	63
Financial Statistics, including Royal Northern Hospital, St. David's Wing and Grovelands Hospital (Recovery)	64
Land, Building and Equipment Fund	74
Endowment Fund Account	76
Almoner's Report	86
Report of Artificial Sunlight Department	88
Report of X-Ray Department	91
Assistant Dental Surgeon's Report	92
Cardiologist's Report	92
Pathologist's Report	94
Report of Registrar	95
Medical Report	99
Tuberculosis Officer's Report	102
Districts from which Patients were treated during 1935	104
Ladies' Samaritan Society—Officers and Report	140
Ladies' Samaritan Society—Accounts	143
Subscriptions and Donations	174

GROVELANDS HOSPITAL (RECOVERY)

Named and Endowed Wards, Beds and Cots	<i>Inset</i> 10
Matron	11
Medical Officer	14
Annual Report	25
Income and Expenditure Account	50
Balance Sheet	54
Financial Statistics	65
Farm Account	82
Subscriptions and Donations	174

RECKITT CONVALESCENT HOME

Named and Endowed Wards, Beds and Cots	<i>Inset</i> 10
Matron	11
Honorary Medical Officer	14
Annual Report	25
Income and Expenditure Account	56
Balance Sheet	60
Financial Statistics	68
Subscriptions and Donations	174

MATERNITY NURSING ASSOCIATION

Report	25
Balance Sheet	48
Financial Statistics, including Royal Northern Hospital and Royal Chest Hospital	63
Vice-Presidents, Committees and Officers	144
Maternity Nursing Association Report	145
Branch Home of Maternity Nursing Association Report	148
Infants' Welfare Centre Report	149
Midwifery Training Fees	153
Income and Expenditure Account, General Fund	154
Income and Expenditure Account of Subsidiary Funds	158
Statistics	160
Contributions towards New Premises, Convalescence and Holidays	161
Donations and Subscriptions	174

ROYAL NORTHERN HOSPITAL

PATRON

PRESIDENT

VICE-PATRON

H.R.H. THE DUKE OF CONNAUGHT AND STRATHEARN, K.G., K.T., K.P., &c.

VICE-PRESIDENTS

- HER GRACE THE DUCHESS OF SUTHERLAND.
 THE MOST HON. THE MARQUESS CAMDEN.
 THE MOST HON. THE MARCHIONESS CAMDEN, C.B.E.
 THE MOST HON. THE MARQUESS OF CREWE, K.G.
 THE MOST HON. THE MARCHIONESS OF CREWE.
 THE MOST HON. THE MARQUESS OF NORTHAMPTON, D.S.O.
 THE MOST HON. THE MARCHIONESS OF NORTHAMPTON.
 THE RT. HON. THE EARL OF DERBY, K.G., G.C.B., G.C.V.O.
 THE RIGHT HON. THE EARL OF DUDLEY, M.C.
 THE RIGHT HON. THE EARL OF LONSDALE, G.C.V.O.
 THE RIGHT HON. THE EARL OF YARBOROUGH.
 THE RIGHT HON. VISCOUNT BEARSTED, M.C.
 THE RIGHT HON. VISCOUNT BURNHAM, G.C.M.G., C.H.
 THE LADY CONGLETON.
 THE RIGHT HON. LORD INVERFORTH, P.C.
 THE RIGHT HON. LORD ISLINGTON, P.C., G.C.M.G., D.S.O.
 THE RIGHT HON. LORD LECONFIELD.
 THE RT. HON. AND RT. REV. LORD BISHOP OF LONDON, K.C.V.O., D.D., LL.D.
 THE RIGHT HON. LORD LUKE OF PAVENHAM.
 THE RIGHT HON. SIR PHILIP SASSOON, BART., P.C., G.B.E., C.M.G., M.P.
 SIR JOHN LATTA, BART.
 LADY MILBANKE.
 SIR H. PERCY SHEPHERD, C.C.
 SIR HOWELL J. WILLIAMS, D.L., J.P., L.C.C.
 LADY WILLIAMS.
 THE RIGHT REV. THE BISHOP OF WILLESDEN, D.D.
 E. CLIFFORD BEALE, Esq., M.B. F.R.C.P.
 T. B. PEYTON BEALE, Esq., F.R.C.S.
 W. J. COLLINS, Esq.
 MRS. W. J. COLLINS.
 MRS. DAVID GUBBAY.
 G. B. MOWER WHITE, Esq., B.S., F.R.C.S.
 MRS. GRAHAM REES-MOGG.
 MISS M. F. ROBY.
 LIEUT.-COL. ARTHUR WILLIS, M.B.E., J.P.

BOARD OF MANAGEMENT

CHAIRMAN

- (1939) THE MOST HON. THE MARQUESS OF NORTHAMPTON, D.S.O., Castle Ashby, Northampton.

DEPUTY CHAIRMAN

HON. TREASURER

- (*Ex-Officio*) THE RIGHT HON. SIR PHILIP SASSOON, BART., P.C., G.B.E., C.M.G., M.P., 45, Park Lane, W.1.
-

- (1938) S. DANBY BAMBER, Esq., 726, Holloway Road, N.7.
 (M.R.) SIR L. E. BARRINGTON-WARD, K.C.V.O., F.R.C.S., 85, Harley Street, W.1.
 (1937) E. CLIFFORD BEALE, Esq., M.B., F.R.C.P., No. 7 Flat, 13, Chelsea Embankment Gardens, S.W.3.
 (1937) MISS B. M. BLUNT, 62, Barkston Garden, S.W.
 (1937) THE MOST HON. THE MARQUESS CAMDEN, Bayham Abbey, Lamberhurst.
 (1937) WALTER DUNKELS, Esq., 3, Devonshire Street, W.
 (1937) THE RIGHT HON. THE EARL OF DUDLEY, M.C., Himley Hall, Dudley.
 (1937) J. J. EDWARDS, Esq., 28, Sackville Street, W.1.
 (1938) MRS. FLEISCHMANN, Chetwode Manor, Buckingham.
 (1937) MISS E. GARRETT, 12, Highbury Crescent, N.5.
 (1938) M. W. GORDON, Esq., J.P., Walkern Croft, Stevenage, Herts.
 (1938) SIDNEY C. HARPER, Esq., J.P., Fairways, Aylmer Road, N.2.
 (1938) W. G. HARRIS, Esq., 91, Tyndale Mansions, N.1.
 (1938) THE LADY ISLINGTON, Rushbrooke Hall, Bury St. Edmunds.
 (1938) DAVID KEELE, Esq., M.R.C.S., L.R.C.P., 20, Birchwood Avenue, Muswell Hill, N.10.
 (1939) CUTHBERT LAKE, Esq., 9, Stone Buildings, Lincoln's Inn, W.C.
 (1938) W. G. LAMBERT, Esq., 3, Briardale Gardens, N.W.3.
 (*Ex Officio*) THE LADY LUKE OF PAVENHAM, Pavenham Bury, Beds.
 (1937) MRS. C. F. MERRIAM, "Isenhurst," The Bishops Avenue, N.2.
 (1938) C. F. MERRIAM, Esq., "Isenhurst," The Bishops Avenue, N.2.

BOARD OF MANAGEMENT—*Continued*

- (1937) CHARLES MOFFATT, Esq., J.P., The Summit, Fitzroy Park, Highgate, N.6.
 (1939) RICHARD MORELAND, Esq., M.I.C.E., 80, Goswell Road, E.C.1.
 (1939) ARTHUR PENN, Esq., 34, Wilton Crescent, S.W.1.
 (1939) Miss M. F. ROBY, 11, Highbury Crescent, N.5.
 (1939) MORTON H. SANDS, Esq., 91, Cheyne Walk, S.W.10.
 (1937) LADY SARGANT, R.R.C., J.P., General's Meadow, Walmer.
 (M. R.) HENRY C. SEMON, Esq., M.D., M.R.C.P., 68, Wimpole Street, W.1.
 (1939) ERNEST H. SHAW, Esq., M.R.C.P., 7, Midhurst Avenue, Muswell Hill, N.10.
 (1938) MAURICE SILVERSTON, Esq., 16, Albert Court, S.W.7.
 (1939) ALFRED G. C. SUTTON, Esq., 40, Hollycroft Avenue, Hampstead, N.W.3.
 (1937) JOHN TENNANT, Esq., 16, Gloucester Square, W.2.
 (1937) GEORGE TRAILL, Esq., The Corner Cottage, Beaconsfield.
 (1937) Mrs. HUMPHREY WATERHOUSE, 14, Mulberry Walk, Chelsea, S.W.3.
 (1939) CAPT. GUY WESTMACOTT, D.S.O., 39, Headford Place, S.W.1.
 (1937) SIR HOWELL J. WILLIAMS, D.L., J.P., "Penrhyn," Camden Road, N.
 (1938) G. B. MOWER WHITE, Esq., B.S., F.R.C.S., 19, Park Crescent, W.1.
 (1936) LIEUT.-COL. A. WILLIS, M.B.E., J.P., 20, Elm Park Road, Winchmore Hill, N.21.
 (M. R.) F. E. SANBY WILLIS, Esq., M.C., M.D., M.R.C.P., 26, Harley Street, W.1.

SECRETARY

GILBERT G. PANTER.

FINANCE COMMITTEE*Chairman*—THE RIGHT HON. SIR PHILIP SASSOON, BART., P.C., G.B.E., C.M.G., M.P.*Deputy Chairman*—WALTER DUNKELS, Esq.*2nd Deputy Chairman*—A. G. C. SUTTON, Esq.**THE TREASURER.**THE CHAIRMAN, BOARD OF MANAGEMENT
(THE MOST HON. THE MARQUESS OF
NORTHAMPTON, D.S.O.)THE CHAIRMAN, HOUSE COMMITTEE
(LIEUT.-COL. A. WILLIS, M.B.E., J.P.)

WALTER DUNKELS, Esq.

J. J. EDWARDS, Esq.

M. W. GORDON, Esq., J.P.

SIDNEY C. HARPER, Esq., J.P.

W. G. LAMBERT, Esq.

CUTHBERT LAKE, Esq.

C. F. MERRIAM, Esq.

RICHARD MORELAND, Esq., M.I.C.E.

ARTHUR PENN, Esq.

MORTON H. SANDS, Esq.

MAURICE SILVERSTON, Esq.

CAPT. GUY WESTMACOTT, D.S.O.

G. B. MOWER WHITE, Esq., B.S.,
F.R.C.S.

*The Vice-Presidents are ex-officio Members of the Board of Management.
 The figures in brackets denote the year of retirement of the Members of the
 Board of Management. The letters "M.R." denote the Representatives
 nominated by the Medical Committee.*

HOUSE COMMITTEE*Chairman*—LIEUT.-COL. A. WILLIS.*Deputy Chairman*—G. B. MOWER WHITE, Esq., B.S., F.R.C.S.

E. G. B. CALVERT, Esq., M.D., M.R.C.P.,
D.P.H.
WALTER DUNKELS, Esq.
W. B. GABRIEL, Esq., M.S., F.R.C.S.
MISS E. GARRETT.
M. W. GORDON, Esq., J.P.
SIDNEY C. HARPER, Esq., J.P.
KENNETH E. HARRIS, Esq., M.A., M.D.,
F.R.C.P.
DAVID KEELE, Esq., M.R.C.S.,
L.R.C.P.

W. G. LAMBERT, Esq.
MRS. C. F. MERRIAM.
THE MOST HON. THE MARQUESS OF
NORTHAMPTON, D.S.O.
MISS M. F. ROBY.
MORTON H. SANDS, Esq.
THE RIGHT HON. SIR PHILIP SASSOON,
BART., P.C., G.B.E., C.M.G., M.P.
ERNEST H. SHAW, Esq., M.R.C.P.
MAURICE SILVERSTON, Esq.
LIEUT.-COL. A. WILLIS, M.B.E., J.P.

NURSING SUB-COMMITTEE*Chairman*—MISS M. F. ROBY.

C. C. BEATTY, Esq., M.C., M.B., B.S.,
M.R.C.P.
E. G. B. CALVERT, Esq., M.D., M.R.C.P.,
D.P.H.
MRS. FINCHAM.
MRS. FLEISCHMANN.

MISS E. GARRETT.
DAVID KEELE, Esq., M.R.C.S., L.R.C.P.
MRS. C. F. MERRIAM.
G. B. MOWER WHITE, Esq., B.S.,
F.R.C.S.

ROYAL CHEST HOSPITAL COMMITTEE*Chairman*—RICHARD MORELAND, Esq., M.I.C.E.

MISS E. GARRETT.
JAMES MAXWELL, Esq., M.D., M.R.C.P.
MISS M. F. ROBY.
MORTON H. SANDS, Esq.
MAURICE SILVERSTON, Esq.

GEORGE TRAILL, Esq.
G. B. MOWER WHITE, Esq., B.S.,
F.R.C.S.
LIEUT.-COL. A. WILLIS, M.B.E., J.P.
A. M. ZAMORA, Esq., M.Ch., F.R.C.S.

RECOVERY AND CONVALESCENT HOSPITALS COMMITTEE*Chairman*—MRS. C. F. MERRIAM.*Deputy Chairman*—LIEUT.-COL. A. WILLIS, M.B.E., J.P.

MISS COMFORT.
MISS E. GARRETT.
DAVID KEELE, Esq., M.R.C.S., L.R.C.P.
THE MOST HON. THE MARQUESS OF
NORTHAMPTON, D.S.O.

MISS M. F. ROBY.
MORTON H. SANDS, Esq.
ERNEST H. SHAW, Esq., M.R.C.P.
G. B. MOWER WHITE, Esq., B.S.,
F.R.C.S.

HOUSEKEEPING AND CATERING COMMITTEE

MISS E. GARRETT.
M. W. GORDON, Esq., J.P.
MRS. C. F. MERRIAM.
MISS M. F. ROBY.

A. G. C. SUTTON, Esq.
G. B. MOWER WHITE, Esq., B.S.
F.R.C.S.

EXTENSION COMMITTEE

SIDNEY C. HARPER, Esq., J.P.
CUTHBERT LAKE, Esq.
RICHARD MORELAND, Esq., M.I.C.E.
THE MOST HON. THE MARQUESS OF
NORTHAMPTON, D.S.O.
A. LISLE PUNCH, Esq., M.B., B.S.,
M.R.C.P.
MISS M. F. ROBY.

MORTON H. SANDS, Esq.
THE RIGHT HON. SIR PHILIP SASSOON,
BART., P.C., C.M.G., M.P.
A. G. C. SUTTON, Esq.
SIR L. E. BARRINGTON WARD, K.C.V.O.,
F.R.C.S.
G. B. MOWER WHITE, Esq., B.S., F.R.C.S.
LIEUT.-COL. A. WILLIS, M.B.E., J.P.

BOROUGH OF ISLINGTON TUBERCULOSIS DISPENSARY JOINT COMMITTEE

Chairman—LIEUT.-COL. A. WILLIS, M.B.E., J.P.

Hospital Representatives.

A. LISLE PUNCH, Esq., M.B., B.S.,
M.R.C.P.
MISS M. F. ROBY.
R. R. TRAIL, Esq., M.C., M.A., M.D.,
F.R.C.P., Ch.B.

*Islington Borough Council
Representatives.*

ALDERMAN H. J. L. LYGOE.
COUNCILLOR MRS. J. L. BLYTHE.
COUNCILLOR H. J. E. CARTER.
COUNCILLOR MRS. F. H. CANTWELL.
COUNCILLOR W. J. SCOTT.
DR. G. CLARK TROTTER (Medical Officer
of Health).

London Insurance Committee Representatives—

DR. J. E. JACKSON.

DR. J. H. TRAQUAIR.

VENEREAL DISEASES DEPARTMENT COMMITTEE

Chairman—A. G. C. SUTTON, Esq.

W. G. HARRIS, Esq.
C. LANE ROBERTS, Esq., M.S., F.R.C.S.
MISS M. F. ROBY.
HENRY C. SEMON, Esq., M.D., F.R.C.P.
ERNEST H. SHAW, Esq., M.R.C.P.

MAURICE SILVERSTON, Esq.
KENNETH M. WALKER, Esq., O.B.E.,
M.A., M.B., F.R.C.S.
LIEUT.-COL. A. WILLIS, M.B.E., J.P.

BANKERS

THE MIDLAND BANK, LIMITED, 5, Threadneedle Street, E.C.2.

MESSRS. BARCLAY'S BANK, LIMITED, 1, Pall Mall East, S.W.1.

THE WESTMINSTER BANK, LIMITED, 490, Holloway Road, N.7.

SOLICITORS

MESSRS. GUSCOTTE, WADHAM, THURLAND & HOWARD, 19, Essex Street, Strand, W.C.2.

AUDITORS

MESSRS. J. DIX LEWIS, CÆSAR & Co., Kennan's House, Crown Court, Cheapside, E.C.2.

HONORARY BROKERS

MESSRS. SHEPPARDS & CO., Gresham House, Old Broad Street, E.C.2.

ARCHITECTS

MESSRS. ADAMS, HOLDEN & PEARSON, F.F.R.I.B.A., 9, Knightsbridge, S.W.1.

CONSULTING ENGINEER

H. A. SANDFORD, M.A., F.G.S., A.M.I.Mech.E., 23, Bush Lane, E.C.4.

ASSISTANT SECRETARY

W. N. C. FOSBERY.

STEWARD

W. P. L. STRETTON.

MATRON

Miss E. M. WILLIS.

SUPERINTENDENT, HOUSEKEEPER

Miss A. W. WATTERS.

MATRON OF GROVELANDS HOSPITAL (RECOVERY BRANCH)

Miss BEATRICE J. EVERINGHAM.

MATRON OF THE RECKITT CONVALESCENT HOME

Miss M. DAWES.

MATRON OF THE MATERNITY NURSING ASSOCIATION

Miss E. M. TINDALL.

CHAPLAIN

THE REV. A. L. IVENS, M.A., OXON.

LADY ALMONER

Miss E. M. HOWES.

PHARMACEUTIST

HERBERT SKINNER.

CLERK OF WORKS

A. W. SPAIN.

DIETITIAN

Miss P. WEBB.

RADIOGRAPHER

Miss JOULES.

HONORARY MEDICAL OFFICERS

CONSULTING PHYSICIANS

- THE RT. HON. LORD HORDER, K.C.V.O., M.D., F.R.C.P., 141, Harley Street, W.1.
 E. CLIFFORD BEALE, Esq., M.A., M.B., F.R.C.P., Flat No. 7, 13, Chelsea Embankment Gardens, S.W.3.
 F. W. PRICE, Esq., F.R.S., M.D., M.R.C.P., 133, Harley Street, W.1.
 H. LETHEBY TIDY, Esq., M.D., F.R.C.P., 39, Devonshire Place, W.1.

CONSULTING SURGEONS

- PEYTON T. B. BEALE, Esq., F.R.C.S., Lymore End, Everton, Lymington, Hants.
 GWYNNE WILLIAMS, Esq., M.S., F.R.C.S., 9, Park Square West, Regent's Park, N.W.1.
 G. B. MOWER WHITE, Esq., B.S., F.R.C.S., 112, Harley Street, W.1.

CONSULTING GYNÆCOLOGICAL AND OBSTETRIC SURGEONS

- SIR GEORGE F. BLACKER, C.B.E., M.D., F.R.C.P., F.R.C.S., Sandy Hill House, Shedfield, Botley, Hants.
 CUTHBERT LOCKYER, Esq., M.D., F.R.C.P., F.R.C.S., 117A, Harley Street, W.1.
 MALCOLM DONALDSON, Esq., F.R.C.S., 145, Harley Street, W.1.

CONSULTING SURGEON TO EAR, NOSE AND THROAT DEPARTMENT

- H. T. MANT, Esq., M.S., F.R.C.S., 137, Harley Street, W.1.

CONSULTING RADIOLOGIST

- JOHN MORISON, Esq., M.D., Haddon Court, 30, Southwood Lawn Road, Highgate, N.6.

CONSULTING DENTAL SURGEON

- CHARLES F. PEYTON BALY, Esq., M.R.C.S., L.R.C.P., L.D.S., R.C.S., 28, Weymouth Street, W.1.

EMERITUS LECTURER

- G. B. MOWER WHITE, Esq., B.S., F.R.C.S., 112, Harley Street, W.1.

CONSULTING PATHOLOGIST

- ERNEST H. SHAW, Esq., M.R.C.P., 7, Midhurst Avenue, Muswell Hill, N.10.

PHYSICIANS

- ARTHUR LISLE PUNCH, Esq., M.B., B.S., M.R.C.P., 20, Upper Wimpole Street, W.1.
- W. R. REYNELL, Esq., M.A., M.D., F.R.C.P., 87, Harley Street, W.1.
- C. C. BEATTY, Esq., M.C., M.B., B.S., M.R.C.P., 132, Harley Street, W.1.
- E. G. B. CALVERT, Esq., M.D., M.R.C.P., D.P.H., 132, Harley Street, W.1.
- BRUCE WILLIAMSON, Esq., M.D., M.R.C.P., 137, Harley Street, W.1.
- BERNARD E. SCHLESINGER, Esq., M.A., M.D., F.R.C.P., 65, Portland Place, W.1.

•Members of Medical Committee

- *SIR L. E. BARRINGTON WARD, K.C.V.O., F.R.C.S., 85, Harley Street, W.1.
- *F. D. SANER, Esq., B.Ch., F.R.C.S., 35, Harley Street, W.1.
- *K. M. WALKER, Esq., O.B.E., M.A., M.B., F.R.C.S., 149, Harley Street, W.1.
- *W. B. GABRIEL, Esq., M.S., F.R.C.S., 137, Harley Street, W.1.
- *R. J. McNEILL LOVE, Esq., M.S., F.R.C.S., 142, Harley Street, W.1.
- *HAMILTON BAILEY, Esq., F.R.C.S., 123, Harley Street, W.1.

GYNÆCOLOGICAL AND OBSTETRIC SURGEONS

- *C. S. LANE ROBERTS, Esq., M.S., F.R.C.S., 64, Harley Street, W.1.
- NORMAN L. WHITE, Esq., M.D., F.R.C.S., M.C.O.G., 99, Harley Street, W.1.

PHYSICIAN FOR DISEASES OF THE SKIN

- *HENRY C. SEMON, Esq., M.D., F.R.C.P., 68, Wimpole Street, W.1.

OPHTHALMIC SURGEON

- *EUGENE WOLFF, Esq., M.B., F.R.C.S., 99, Harley Street, W.1.
- G. G. TALBOT, Esq., M.B., Ch.B., F.R.C.S., 62, Wimpole Street, W.1.

PHYSICIAN IN CHARGE OF THE NEUROLOGICAL DEPARTMENT

- *W. R. REYNELL, Esq., M.A., M.D., B.Ch., F.R.C.P., 87, Harley Street, W.1.

PHYSICIAN IN CHARGE OF THE CHILDREN'S DEPARTMENT

- *BERNARD E. SCHLESINGER, Esq., M.A., M.D., F.R.C.P., 65, Portland Place, W.1.

SURGEONS FOR DISEASES OF THE EAR, NOSE AND THROAT

- *A. M. ZAMORA, Esq., M.Ch., F.R.C.S., 4, Devonshire Place, W.1.
- *N. A. JORY, Esq., B.Sc., F.R.C.S., 81, Harley Street, W.1.

SURGEON IN CHARGE OF THE ORTHOPÆDIC DEPARTMENT

- *ERIC I. LLOYD, Esq., M.A., M.B., Ch.B., F.R.C.S., 100, Harley Street, W.1.

HON. RADIOLOGIST

- K. J. YEO, Esq., M.B., B.Ch., D.M.R.E., Lindsay House, Lloyds Place, S.E.3.

RADIOLOGIST

- CLAUDE GOULDESBOUGH, Esq., M.A., M.B., M.R.C.S., L.R.C.P., 55, Welbeck Street, Cavendish Square, W.1.

ASSISTANT RADIOLOGIST

- Miss EDITH HOPE, M.R.C.S., L.R.C.P., D.M.R.E. (Cambs.), 62, Wimpole Street, W.1.

PATHOLOGIST

- P. O. ELLISON, Esq., M.B., B.S., M.R.C.S., L.R.C.P., 137, Harley Street, W.1.

ASSISTANT PATHOLOGIST

- H. G. CLOSE, Esq., M.D.

SURGICAL REGISTRAR

- R. E. NORRISH, Esq., M.R.C.S., L.R.C.P., F.R.C.S., 38, Avenue Road, Highgate, N.6.

HONORARY ANÆSTHETIST

- *RUBENS WADE, Esq., M.R.C.S., L.R.C.P., 30, Hamilton Gardens, N.W.8.

** Members of the Medical Committee*

ANÆSTHETISTS

- NIEL McDONALD, Esq., O.B.E., M.B., Ch.B., 82, Ridgmount Gardens, W.C.1.
 ARTHUR McLEAN PICKUP, Esq., M.R.C.S., L.R.C.P., 20, St. John's Wood Park,
 N.W.8.
 H. B. DODWELL, Esq., M.R.C.S., L.R.C.P., 57, Albert Bridge Road, Battersea Park,
 S.W.
 MRS. KENNEDY, M.R.C.S., 38, Mecklenburgh Square, W.C.1.
 V. EADES VESSELL, Esq., M.R.C.S., L.R.C.P., 6, Devonshire Place, W.C.1.
 DONALD BLATCHLEY, Esq., M.B., Ch.B., 35, Burnaby Gardens, Chiswick, W.4.

SENIOR DENTAL SURGEON

- L. C. ATKINS, Esq., L.D.S., R.C.S., 33, Wood Lane, N.6.

ASSISTANT DENTAL SURGEONS

- J. H. THRELFALL, Esq., L.D.S., R.C.S., 10, Goodwood Court, Devonshire Street, W.
 B. ROSS VINCENT, Esq., L.D.S., R.C.S., 1, Highbury New Park, N.5.

MEDICAL OFFICER IN CHARGE OF THE VENEREAL DISEASES DEPARTMENT

- HENRY C. SEMON, Esq., M.D., F.R.C.P., 68, Wimpole Street, W.1.

MEDICAL OFFICER IN CHARGE OF TUBERCULOSIS DISPENSARY

- W. E. SNELL, Esq., M.A., M.D., M.R.C.P., D.P.H.

MEDICAL OFFICER IN CHARGE OF PHYSIO-THERAPEUTIC DEPARTMENT

- C. F. ORR WHITE, Esq., M.R.C.S., L.R.C.P., 113, Park Street, W.1.

MEDICAL OFFICERS OF GROVELANDS HOSPITAL (RECOVERY BRANCH)

- R. GORDON SIMPSON, Esq., M.B., B.S.

- G. A. SHEPHERD, Esq., M.B., Ch.B.

**HON. MEDICAL OFFICER OF THE RECKITT CONVALESCENT HOME
(Clacton-on-Sea)**

- D. G. BOWN, Esq., M.R.C.S., M.B., B.S., F.R.C.S.

RESIDENT MEDICAL OFFICER

- W. STRINGER, Esq., M.D., L.M.C.C., M.C.P. & S.

MEDICAL REGISTRAR

- K. D. KEELE, Esq., M.B., B.S., M.R.C.P.

HOUSE PHYSICIANS

- J. T. DAVIES, Esq., M.B., B.S., L.R.C.P.

- F. D. M. LIVINGSTONE, Esq., M.R.C.S., L.R.C.P.

HOUSE SURGEONS

- G. A. MILLER, Esq., M.R.C.S., L.R.C.P.

- A. C. L. HOULTON, Esq., M.A., B.Ch., M.R.C.S., L.R.C.P.

- M. PEMBERTON, Esq., M.R.C.S., L.R.C.P.

OBSTETRIC HOUSE SURGEON

- A. M. HARTNELL, Esq., M.B., Ch.B.

CASUALTY OFFICERS

- L. Z. COZIN, M.R.C.S., L.R.C.P.

- D. A. ANDERSON, Esq., M.B., B.S.

RESIDENT OUT-PATIENT MEDICAL OFFICER AND ANÆSTHETIST

- P. W. J. MILLS, Esq., M.R.C.S., L.R.C.P.

Royal Chest Hospital

HONORARY MEDICAL OFFICERS

CONSULTING PHYSICIANS

- THE RIGHT HON. LORD DAWSON OF PENN, 32, Wimpole Street, W.1.
 J. H. DRYSDALE, Esq., M.D., F.R.C.P.
 A. G. PHEAR, Esq., C.B., M.D., F.R.C.P., 47, Weymouth Street, W.1.
 DAVID BARTY KING, Esq., O.B.E., M.D., M.R.C.P., 6, Devonshire Street, Portland
 Place, W.1.
 H. E. SYMES THOMPSON, Esq., M.D., M.R.C.P., 3, Kent Terrace, Regent's
 Park, N.W.1.

CONSULTING SURGEONS

- WILLIAM TURNER, Esq., M.B., M.S., F.R.C.S., 104, Harley Street, W.1.
 ARTHUR EVANS, Esq., O.B.E., M.D., M.S., F.R.C.S., 86, Brook Street, W.1.

PHYSICIANS

- A. W. STOTT, Esq., M.A., B.Ch., F.R.C.P., 58, Harley Street, W.1.
 F. E. SAXBY WILLIS, Esq., M.C., M.D., M.R.C.P., 26, Harley Street, W.1.
 JAMES MAXWELL, Esq., M.D., M.R.C.P., 8, Harley Street, W.1.
 KENNETH E. HARRIS, Esq., M.A., M.D. (Cantab.), F.R.C.P. (Lond.), 16, Wimpole
 Street, W.1.
 R. R. TRAIL, Esq., M.C., M.A., M.D., F.R.C.P., Ch.B., 51, Harley Street, W.1.
 A. S. HALL, Esq., B.A., M.R.C.S., 43, Queen Anne Street, W.1.

SURGEON

- JOHN B. HUNTER, Esq., M.C., M.Ch., F.R.C.S., 70, Harley Street, W.1.

RADIOLOGIST

- PETER KERLEY, Esq., M.D., 29, Weymouth Street, W.1.

LARYNGOLOGIST

A. M. ZAMORA, Esq., M.Ch., F.R.C.S., 4, Devonshire Place, W.1.

HON. ANÆSTHETIST

H. N. WEBBER, Esq., M.B., B.Ch., M.R.C.S., L.R.C.P., 62A, York Terrace, Regent Park, N.W.1.

PATHOLOGIST

Miss NORAH H. SCHUSTER, M.B., Ch.B., 9, Harley House, Upper Harley Street N.W.1.

MEDICAL REGISTRAR

I. GORDON, Esq., B.Sc., M.B., Ch.B.

ASSISTANT DENTAL SURGEON

HERBERT GORDON, Esq., L.D.S., R.C.S., 138, Church Street, Kensington, W.8

MEDICAL OFFICER OF THE TUBERCULOSIS DISPENSARY

A. LEITCH, Esq., M.B., Ch.B. (Edin.).

RESIDENT MEDICAL OFFICER

E. R. BEECH, Esq., B.M., B.S.

HOUSE PHYSICIAN

A. A. WHITE, Esq., M.B., Ch.B.

MATRON

Miss B. MATTHEWS.

DISPENSER

Miss ETHEL K. HUGHES, Ph.C., M.P.S.

BANKERS

THE MIDLAND BANK, LTD., and MESSRS. GLYN, MILLS & CO., 67, Lombard Street, E.C.3.

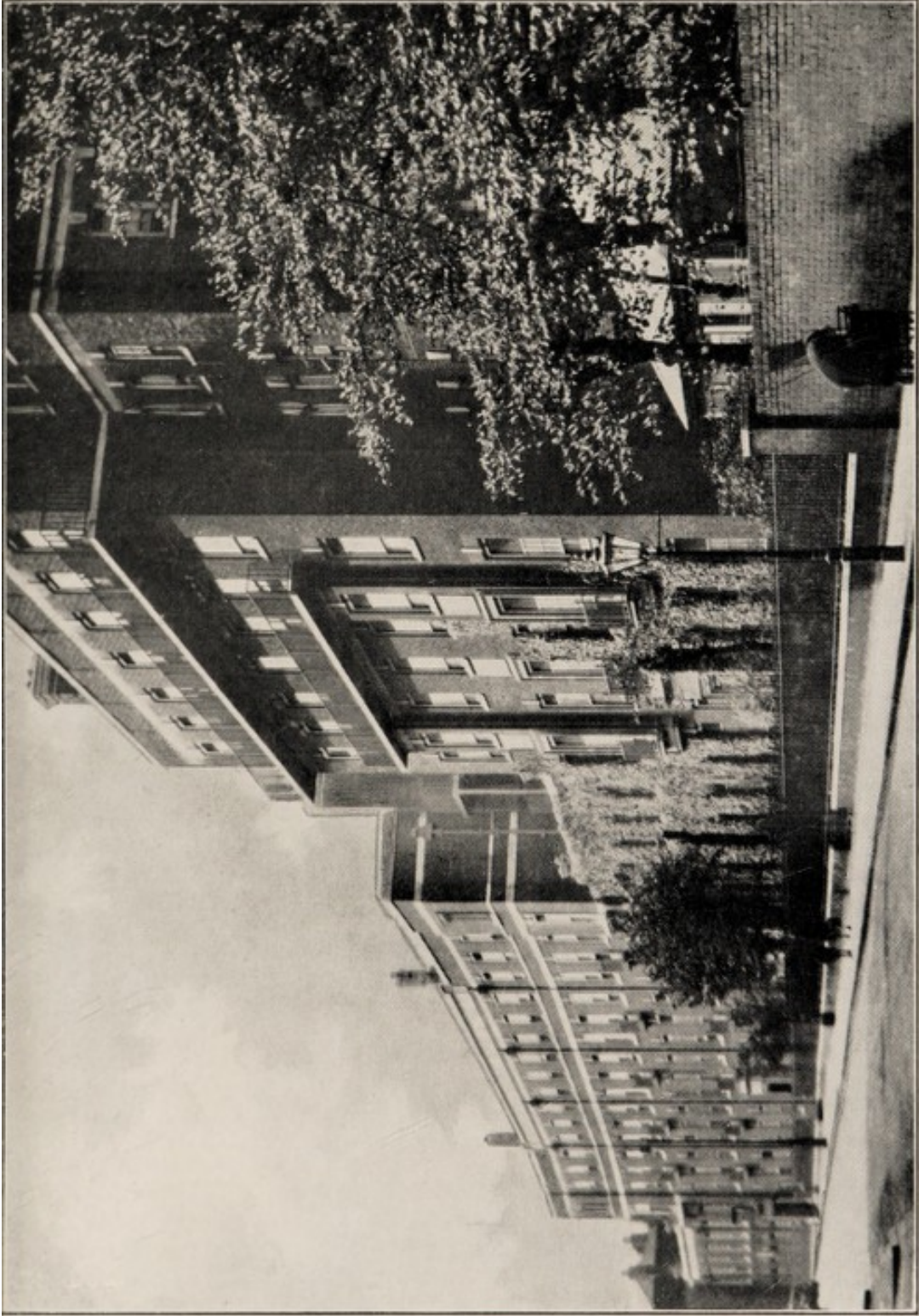

ST. DAVID'S WING FOR PRIVATE PATIENTS, MANOR GARDENS,
ERECTED THROUGH THE GENEROSITY OF SIR HOWELL J. WILLIAMS, D.L., J.P.



Royal Northern (Group of) Hospitals

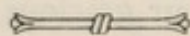

The Annual Report

OF

THE BOARD OF MANAGEMENT

FOR THE YEAR ENDED 31st DECEMBER, 1935

The Board of Management has pleasure in presenting the 80th Annual Report of the work of the Institutions which comprise the Royal Northern Group of Hospitals. Much has been accomplished during the past year and the reports of the various departments show a steady increase in the volume of work which proves the need for an efficient Medical, Surgical and Maternity service such as the Hospital and its Branches can provide.

It is regrettable that it is again necessary to refer to the serious financial difficulties which hamper the Hospital in the work which it undertakes for the necessitous sick of North London. A vast service has, however, been rendered towards the alleviation of suffering.

ROYAL INTEREST

It is with a very deep sense of national loss that the Board records the death of the Patron of the Hospital, His Majesty King George V. During his reign His Majesty constantly showed by personal visits, on three occasions, and in other ways his interest in the affairs of the Hospital and in the well-being of its patients, and only a short time before his death the late King graciously sent a gift of £10 towards their Christmas Festivities. On the death of His Majesty the Board presented the following humble address to His Majesty King Edward VIII.

January 23rd, 1936.

TO THE KING'S MOST EXCELLENT MAJESTY.

The loyal and dutiful address of the Corporation of the Royal Northern Hospital.

We, the Board of Management of the Royal Northern Hospital, hereby ask leave to express to Your Majesty our profound grief on the death of our late Sovereign and Patron King George the Fifth, Your Majesty's illustrious Father, and our heartfelt sympathy with Your Majesty in this sad bereavement.

We have in dutiful remembrance the personal interest shown by the late King in the work of this Hospital and the many benefits received, and we venture to record our deep gratitude to Your Majesty for your gracious continuance in past years of the same interest and benefits.

We beg leave to offer to Your Majesty our sincere and loyal congratulations upon your accession to the Throne, the assurance of our devotion to Your Majesty's person and our prayers that Your Majesty's reign may be long and happy.

(Signed) NORTHAMPTON,
Chairman.

The following reply has been received.

17th March, 1936.

MY LORD MARQUESS,

I have had the honour to lay before The King the Loyal and Dutiful Address of the Board of Management of the Royal Northern Hospital, on the occasion of the lamented death of His late Majesty King George the Fifth and have received The King's Commands to convey to Your Lordship His Majesty's grateful thanks for the assurances of sympathy and devotion to which it gives expression.

I have the honour to be,

My Lord Marquess,

Your Lordship's obedient servant,

(Signed) JOHN SIMON.

A dutiful address of sympathy and condolence was also presented to Queen Mary, Patron of the Ladies' Association.

Her Majesty Queen Mary has again shown her interest in the patients and has sent gifts of flowers and toys. Their Royal Highnesses, the Duke and Duchess of Kent, honoured the Derby Ball with their presence on June 3rd, 1935.

It was with much pleasure that the members of the League of Roses had the honour of welcoming H.H. Princess Helena Victoria at their Jubilee Year badge distribution, on March 1st, 1935, and Her Highness afterwards visited the Hospital.

PATIENTS TREATED

The number of patients treated in the Hospital and its various Branches during the year still kept at a very high level, the comparison being :—

	1934	1935
In-Patients	6,320	6,295
New Out-Patients	64,706	63,702
Out-Patient Attendances ...	360,703	360,637

SPECIAL CLINICS

The work carried out in the Special Departments of the Hospital has been of the greatest value to the Public and in this connection the need for increased accommodation is acutely felt. The attendances were :—

	<i>New Cases.</i>	<i>Attendances.</i>
X-ray Department	13,321	18,614
Light Department	357	9,146
Massage Department	664	13,259
Electro-Therapeutic Department	1,599	24,948
Tuberculosis Dispensary	875	4,638
Venereal Diseases Department	1,948	54,666
Skin Department	1,698	6,947
Aural and Laryngeal Department	1,684	5,891
Ophthalmic Department	1,243	3,486
Dental Department	1,852	4,017
Orthopaedic Department	676	2,404

The number of examinations 17,256, made in the Pathological Department shows the value of this form of investigation in the treatment of disease.

CASUALTY DEPARTMENT

Road Traffic accidents with other street and factory accidents are in a large measure responsible for the number of cases treated in the Department which during the year amounted to 18,956, while 53,676 attendances were made.

X-RAY DEPARTMENT

The resignation of Miss Clark, after eight years' service as Senior Radiographer, is recorded with deep regret tempered by pleasure in the knowledge that she has been appointed to a very responsible position concerned with the development of X-Ray Apparatus.

For financial reasons it has been impossible to proceed with the installation of the Deep Therapy Apparatus as a result of which the work of the Medical Staff has been hindered. The Board is fully aware of the need for the Apparatus and hope that generous benefactors will make it possible for this part of the Hospital's work to be brought up to date.

Cordial thanks are due to Mr. Eric Lloyd for securing through the generosity of a friend a portable X-Ray Apparatus.

ST. DAVID'S WING

Sir Howell Williams' further munificent gift of £10,000 referred to in the last report, has enabled the extensions to the Wing to be completed, as a result of which the accommodation has been increased by thirteen beds which have since November proved their usefulness by the demands made upon them.

St. David's Wing holds a high reputation, not only in the district but throughout London and the Country, and already since Sir Howell first enabled the Hospital to build the Block 4,315 patients have passed through it of whom 1,106 were treated last year.

PRESENTATION TO SIR HOWELL WILLIAMS, D.L., J.P.

Before the business of the Annual Council the Marquess of Northampton, on behalf of the members of the Board of Management and the whole staff of the Hospital asked Sir Howell Williams to accept the gift of his portrait in oils as a mark of esteem and affection and as a small token of gratitude for his many munificent gifts to the Hospital.

Sir Howell accepted the gift, which was painted by Mr. R. Brearley, R.O.I., R.B.A., and kindly returned it to the Hospital and at the invitation of the Board has allowed it to be hung in the Hall of St. David's Wing. Following this Sir Lancelot Barrington Ward asked Sir Howell to accept an engraved silver salver as a personal gift from the members of the Honorary Medical Staff in recognition of the assistance which his gifts to the Hospital has been to them in their work for the patients.

FUNCTIONS

Outstanding among the functions of the year was the Derby Ball held at Grosvenor House on June 3rd, the net proceeds of which amounted to £2,258 8s. 3d. Once more the Board desires to express to Lady Milbanke and to her Committee their cordial thanks for the untiring effort which in no small measure is instrumental in making this annual event so successful.

Much pleasure was given to lovers of beautiful furniture and *objets d'art* through the kindness of Mrs. Meyer Sassoon who generously opened her house to the public in aid of the Hospital.

The Board desires to express to Mrs. Sassoon its cordial thanks for this action which resulted in a substantial sum being handed to the Hospital.

FINANCE

The cordial thanks of the Board are again extended to all supporters whose gifts are recorded in lists of donors, including the following bodies :—

	£	s.	d.
King Edward's Hospital Fund ...	10,136	0	0
Hospital Sunday Fund ...	1,500	0	0
The William Shepherd Trust ...	500	0	0
Richard Cloudesley Charity Trust ...	1,310	0	0
Alexandra Day Committee ...	377	0	0
Arsenal Football Club ...	950	0	0

Trustees of the Zunz Bequest	...	880	0	0
Bernhard Baron Charitable Trust	...	400	0	0
Ever Ready Battery Company	...	150	0	0
The Hon. Mrs. Rees-Mogg	3,000	0	0
Mrs. Meyer Sassoon	1,000	0	0

The help of the following contributory organisations in the form of part payment for the treatment of patients who are members of their organisations is gratefully acknowledged :—

		£	s.	d.
Hospital Saving Association	10,238	13	9
Hospital Saturday Fund	1,042	0	6

Early in 1935 the Board recognised that the year would be a very difficult one financially because it was foreseen that certain items of income received in the previous year would not be recurring and also because it appeared certain that some items of expenditure would have to be increased. This, unfortunately, has been the case and owing to circumstances over which the Board had no control it was not possible to proceed during 1935 with the large appeal which was contemplated and which will be launched during the coming year.

The total income for maintenance was £108,878 compared with £111,757. This decrease was mainly due to Legacies which dropped from £6,653 in 1934 to £4,625, and to the fact that the Exhibition, which produced £1,770 in the previous year, was not held. Donations and gifts amounted to £26,328 as compared with £26,920.

Contributions on behalf of patients increased again this year by a further sum of £916 to a total of £59,141. The Board is encouraged to find that patients continue to take steps, either through their Contributory Scheme or direct, to help themselves.

Maintenance Expenditure was £122,495, an increase of £6,212 over the previous year. The constant rise in expenditure is a matter of serious concern to the Board because continuously through the year steps are taken to ensure that nothing but necessary expenditure is sanctioned. The Board finds, however, that, in common with other Hospitals, it is faced by an ever-growing demand for modern and expensive methods of diagnosis and treatment, and higher salaries with shorter hours of duty brought about by the higher and competitive scales instituted by the County Hospitals as well as by the shortage of applicants for Nursing and Domestic appointments. The addition of 13 beds to the Private Wing added also to general expenditure. Whilst there was reduction of expenditure in some items the chief increases were: Provisions, £1,165; Surgery and Dispensary, £700; Domestic items, including Lighting and Heating (which was greater owing to bad weather conditions), £1,317; Salaries and Wages, £1,577.

The cost of each In-Patient per week, excluding the Reckitt

Convalescent Home, was £4 5s. 1d. against £3 19s. 11d. in the previous year. If the Wing for Private Patients is excluded in both instances the comparative cost is £3 18s. 1d. against £3 11s. 5d. in 1934. The increase is, of course, due to the additional expenditure already referred to.

Although there appears to be a tendency every year for the average cost of the treatment of patients to increase it is satisfactory to note (although this does not reduce the anxiety of the Board) that the statistical returns of the London Hospitals, published last year, show again, as they have done for several years, that this Hospital has been administered economically when compared with other General Hospitals of similar size offering similar services.

The Endowment Fund Capital Account was increased by £929 during the year, making a total of £101,620. The Building and Equipment Fund has increased by £3,435 and the amount spent on improvements and new equipment in the main Hospital and its Branches was £12,739, of which £9,935 was in respect of the Extension of St. David's Wing for Private Patients, covered by Sir Howell Williams' generous gift in the previous year of £10,000.

The Contributor's Certificates Fund received £2,781 and met claims amounting to £1,684, the balance of £1,097 being carried to the General Maintenance Account, to comply with the wishes of King Edward's Hospital Fund.

The total gross debt now amounts to £139,460. This represents £63,020 in respect of accumulated maintenance debts and £76,440 on account of Land, Building and Equipment, and the whole Group of Hospitals, if valued, would, of course, represent a sum many times greater than this debt.

VICE-PRESIDENTS

It is with deep regret that the death of the following Vice-Presidents is recorded:

Admiral of the Fleet Earl Jellicoe, who showed his interest in the Hospital by coming in 1928 to unveil a cot named as the result of a tinfoil collection made by the 1st St. Pancras Troop of Scouts and Pack of Wolf Cubs.

Lord Woolavington, who during the closing months of his life very generously undertook to provide for the construction of a new Operating Theatre at the Royal Chest Hospital, and gave a further sum to be spent on general improvements. These gifts are greatly appreciated and have enabled the Board to make better provision for the needs of modern surgical treatment of chest complaints.

Sir George Touche, Bt., a former member of the Board and Member of Parliament for Islington, who for many years took a deep interest in the work of the Hospital.

Since the close of the year that distinguished Admiral, Earl Beatty, has passed to his rest. It is recalled with gratitude that in 1923 he took the chair at what proved to be one of the most successful Festival Dinners ever held, it being necessary in addition to the Dinner held at the Mansion House to provide an overflow Dinner at the Savoy Hotel.

BOARD OF MANAGEMENT

With feelings of very deep regret the Board records the deaths of the Rt. Hon. H. J. Tennant, P.C., and Sir William Rice, J.P. Mr. Tennant had been connected with the Hospital for 34 years as a member of the Board, Deputy Chairman and a Vice-President. The many services which he rendered, his deep personal interest and the very liberal support he gave will be sadly missed but remembered with gratitude. Mr. Tennant also bequeathed £1,000 to the Hospital and a bed has been named in his memory.

Sir William Rice became a member of the Board of Management in 1921 in connection with the transfer of Grovelands War Hospital, its equipment and land at Southgate from the Southgate Voluntary Aid Organisation to the then Great Northern Central Hospital for use as a Hospital of Recovery. He was always keenly interested in the welfare of the Hospital.

The Board extends a warm welcome to Mr. Arthur Penn, D.S.O., and Captain Guy Westmacott, D.S.O., who succeed the late Sir William Rice and the late Mr. H. J. Tennant.

HONORARY MEDICAL STAFF

An expression of deepest gratitude is offered to all members of the Honorary Medical and Surgical Staff for all the care and skill which they have bestowed so freely upon the patients.

SIR LANCELOT BARRINGTON WARD

It was with the greatest pleasure that the Board learned that His late Majesty had conferred upon Sir Lancelot Barrington Ward the honour of Knight Commander of the Victorian Order and the Board places on record its warmest congratulations on a well-deserved honour to one who has given of his best in service to the sick at the Royal Northern Hospital over a period of twenty-one years as well as at other Hospitals.

RESIDENT NURSING AND ADMINISTRATIVE STAFF

The Board wishes to commend to the highest approval of the Governors the loyal services of the Chaplain, the Resident Professional Staffs, the Matron and Nursing Staffs, the Administrative and the

General Staffs of the Hospital and its Branches. Their services are rendered to the Hospital and its patients in the finest spirit of devotion and co-operation.

GENERAL THANKS

The grateful thanks of the Board are heartily accorded :

To the Ladies' Association whose work has again been of the utmost value to the Hospital in assisting necessitous patients through its Samaritan Fund by providing them with clothes, special surgical instruments and convalescent treatment, and also for gifts to the General Fund.

To the Ladies' League for maintaining the Rosemary Ednam Ward for Maternity patients and for maintaining interest in the Royal Northern Hospital in the West End.

To the League of Roses for their continued support and for the collection of £1,100 5s. 11d. towards the Maintenance of the League of Roses Ward. Special thanks are due to Mrs. Frank Barratt, a member of the League, for her generosity in bearing the whole cost of re-flooring the Ward.

To the Hospital Supply Depot for their self-sacrificing work in providing dressing and bandages in large quantities, and without whose aid the Hospital would be put to considerable additional expense.

To the London Blood Transfusion Society for their co-operation in the treatment of patients by sending voluntary donors of blood to the Hospital when required by the Medical Staff.

To the various congregations who, through their Clergy and Ministers, have helped the Hospital by sending Harvest Festival gifts.

To the many individuals who by their gifts of money, goods in kind and the organisation of entertainments have helped to brighten the lives of the patients.

To all who by their Subscriptions and Donations or services have enabled the work of the Hospital to go forward.

ROYAL CHEST HOSPITAL

During the year 649 In-Patients were admitted and the Out-Patient attendances including those in the Tuberculosis Dispensary Department numbered 19,012.

The Board again tenders its cordial thanks to the members of the Medical Staff for their unremitting attention to the patients, to the the Ladies' Samaritan Society and to numerous friends for their contributions for the patients through the Christmas Entertainments Fund.

The Tuberculosis Dispensary Department continues its excellent work for the prevention of consumption. The Tuberculosis Officer's report and statistics appear separately.

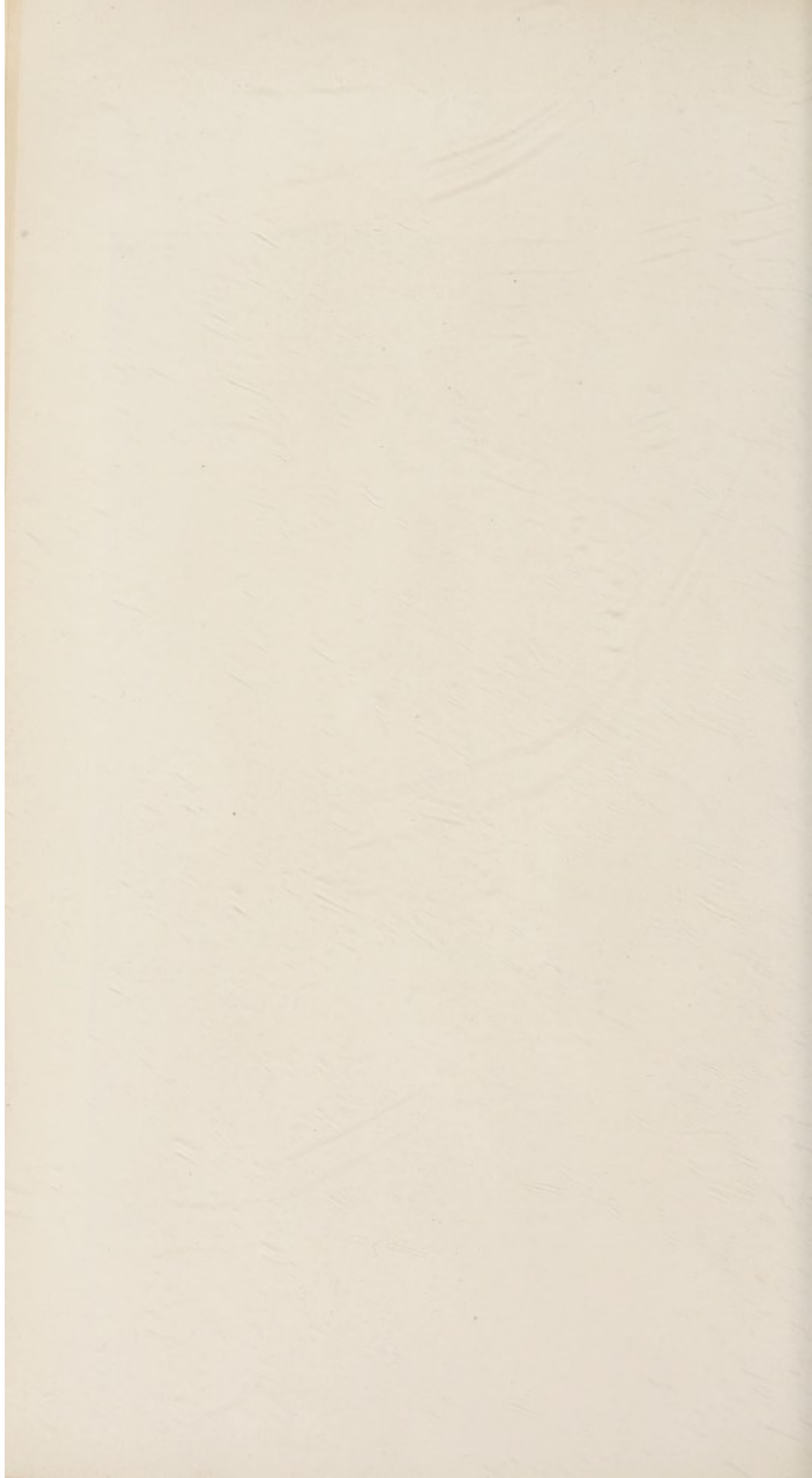

The value of the new Operating Theatre so generously given by the late Lord Woolavington has proved of great value in cases where operative procedure has been necessary, while the balance of his gift has been expended in renovating and repairing various parts of the building. The old theatre has been re-modelled and provides an up-to-date department for Light treatment.

The direct income was £8,373 and the expenditure was £14,806, the difference, £6,433, being made up from funds generally available for the Group.

GROVELANDS HOSPITAL (RECOVERY)

The Board is pleased to report that the Hospital of Recovery at Southgate has again proved a very valuable adjunct to the main Hospital. That it is situated in open surroundings in the midst of Grovelands Park, combined with the fact that the gardens yield ample produce, gives exceptional opportunity for a speedy and complete recovery to patients who in their home surroundings are so often deprived of these benefits. During the year 1,240 patients were admitted. The expenditure amounted to £7,243, towards which the parent Hospital made a grant of £3,498.

The Fete, which has come to be regarded as an annual event of importance, yielded a sum of £438, £280 less than last year owing to the bad weather, and the cordial thanks of the Board are extended to those who render loyal service in the attainment of its success.

RECKITT CONVALESCENT HOME AT CLACTON

The Home continues to be a most useful branch of the Hospital and the great benefit which patients derive from the bracing air of the East Coast is borne out by the many applications received for beds. 543 patients were admitted as compared with 559 in the previous year. The direct income was £1,882, while the expenditure amounted to £2,643.

MATERNITY NURSING ASSOCIATION

The following statistics give evidence of the continued usefulness of the Association :

577 patients were admitted to the Maternity Wards of the Hospital.

1,155 women were attended during confinement in their homes, involving 25,286 attendances by midwives of the Association.

9,829 attendances were made at Ante-natal and Post-natal clinics.

25 pupils were trained for the examination of the Central Midwives Board.

143 pupil midwives were received for district training and lectures.

The work of the Association has been increased by a new branch at South Tottenham and it is hoped that the services thus brought within reach of a larger part of the population of North London may prove to be of benefit to many mothers.

The income of the Maternity Nursing Association amounted to £5,119 and the expenditure was £6,151.

APPEAL

The Board of Management is faced with the stupendous task of keeping pace with the demands made upon the services of the Royal Northern Group of Hospitals—a task made more difficult by the past years of trade depression and the uncertain position of international affairs which have tightened the purse strings of rich and poor alike.

The heavy Maintenance Debt incurred during these bad years has proved a heavy burden which even the strictest economy has failed to remove or even lighten, but which has been seriously increased again this year.

So far the Group has managed to meet most of the demands made upon its services but the Board reluctantly feels that unless additional support is forthcoming it will be impossible to maintain that standard of efficient usefulness which has, for so long, been associated with the largest General Hospital Service in North London—"the Royal Northern."

The Board has, in the circumstances, come to the conclusion that the time has arrived when an appeal for a substantial sum for maintenance and for some new buildings (in place of those which have become too small to deal with the number of patients coming to the Hospital) should be placed before the Public, and proposals have consequently been submitted to King Edward's Hospital Fund for consideration before making the appeal.

The Board Acknowledges with very real gratitude the munificent help which has been afforded to the Hospital during the past years and appeals, with confidence, for a continuance of generous sympathy, firm in the belief that the public will willingly associate themselves with the Board in a work which is essentially humanitarian in its object—the care of the necessitous sick.

(Signed) NORTHAMPTON,
Chairman.

20th March, 1936.

ROYAL NORTHERN HOSPITAL, INCLUD-
ING THE ROYAL NORTHERN HOSPITAL
FOR PRIVATE PATIENTS AND
THE ROYAL NORTHERN HOSPITAL
FOR THE SICK AND WOUNDED
SOLDIERS

INCOME AND EXPENDITURE
ACCOUNTS
BALANCE SHEETS
AND
STATISTICAL TABLES

ROYAL NORTHERN HOSPITAL, INCLUDING
FOR PRIVATE PATIENTS AND
Income and Expenditure Account

		INCOME					
ORDINARY.		£	s.	d.	£	s.	d.
I. Voluntary Gifts.							
*1. ANNUAL SUBSCRIPTIONS, DONATIONS, ETC.—							
Annual Subscriptions— (See Page 174)							
General	3804	8	9			
Ladies' Association		88	15	10			
		3893	4	7			
Donations—							
General (See Page 174)	13775	6	2			
Ladies' Association						
Box Collections	791	4	1			
House to House Collection...	...	20	19	1			
League of the Roses—							
Net Grant	855	10	0			
Add Expenses Account, as per contra	199	15	11			
		1055	5	11			
Entertainments—							
Gross Receipts	565	1	7			
Less Expenses	179	17	1			
		385	4	6			
L.C.C. (Cinema A/c)	111	7	11			
Ladies' League	3812	17	4			
Gifts in Kind						
Other Voluntary Gifts—							
Cloudesley Charity	1280	0	0			
Cornflower Day	210	0	11			
Do. do., League of the Roses	134	6	6			
		344	7	5			
		25469	17	0			
		25469	17				
Carried forward				25469	17	

ROYAL CHEST HOSPITAL, ST. DAVID'S WING
 LATERNITY NURSING ASSOCIATION
 for the Year ending 31st December, 1935

EXPENDITURE

	£	s.	d.	£	s.	d.
ORDINARY.						
Provisions				16675	1	8
Surgery and Dispensary.						
Drugs, Chemicals, Disinfectants, etc.	4270	18	5			
Dressings and Bandages, etc.	2050	11	4			
Instruments and Appliances	4292	6	4			
Wines and Spirits	57	18	0			
Salaries and Wages of Dispensing Staff	1932	2	3			
Sundries	640	13	7			
				13244	9	11
Domestic.						
Renewal and Repair of Furniture, Bedding, Crockery, etc.	1965	16	9			
Laundry done off Hospital Premises (Average Weekly number of articles, 18183)	4670	17	0			
Cleaning and Chandlery	1242	10	0			
Water	597	10	11			
Fuel and Lighting	7908	5	11			
Uniforms (Nurses', Porters', etc.)	1101	11	2			
Sundries	360	15	3			
				17847	7	0
Salaries and Wages (Maintenance).						
Medical	7045	10	4			
Nursing	13952	13	10			
Other Officers and Employees	17452	2	0			
Pensions	596	10	0			
				39046	16	2
Miscellaneous.						
Printing, Stationery, Postages, Telephones, etc.	1331	2	11			
Advertisements	213	13	3			
Insurance of Buildings, Equipment, Stores, etc.	591	4	6			
Garden	4	11	4			
Sundries (including Conveyance of Patients and Midwives' Fares)	408	3	7			
				2548	15	7
Carried forward				£89362	10	4

**ROYAL NORTHERN HOSPITAL, INCLUDING
FOR PRIVATE PATIENTS AND
*Income and Expenditure Account***

INCOME (<i>continued</i>)		£	s.	d.	£	s.	d.	£	s.	
	Brought forward							25469	17	
2. CENTRAL FUNDS:—										
	King Edward's Hospital Fund for London (including Grovelands Hos- pital (Recovery) at Southgate, and Reckitt Convalescent Home at Clacton)—									
	(a) Ordinary Grant				8836	0	0			
	(b) Grant in reduction of debt ...				1300	0	0			
	Hospital Sunday Fund— <i>See</i> also Branches				1360	0	0			
	Other Central Funds				—					
								11496	0	
II. Receipts on account of Services rendered.										
1. CONTRIBUTIONS ON ACCOUNT OF SER- VICES TO PATIENTS:—										
<i>(a)</i> From Patients and their Societies—										
	Patients	33788	18	2						
	Patients, per Contributors' Certifi- cates Fund	1231	13	1						
					35020	11	3			
	Contributors' Certificates:—									
	Receipts	2781	7	8						
	<i>Less:</i>									
	Patients' Payments £1231 13 1									
	<i>Less</i> Outside Services 451 15 0				1683	8	1			
								1097	19	7
	Contributory Schemes—									
	Hospital Saturday Fund	844	0	6						
	Hospital Saving Associations	8811	8	10						
	Approved Societies	238	3	11						
	Other Sources	586	16	7						
<i>(b)</i> From Public Authorities—										
	Tuberculosis Department (Isling- ton, Finsbury and Shoreditch Borough Councils) (excluding "outside" services)	3176	7	6						
	Venereal Diseases (L.C.C.) Depart- ment (excluding "outside" ser- vices)	3538	12	6						
	Treatment of Pensioners (War Pensions' Committees)									
	County and Boro' Councils (Payment)	2	14	0						
	Do. Do. (Donations)	83	18	6						
	Maternity Department (Finsbury Borough Council, L.C.C., etc.) ...	1418	5	0						
					18766	2	4			
	Carried forward				£54884	13	2	£36965	17	

ROYAL CHEST HOSPITAL, ST. DAVID'S WING
LATERNITY NURSING ASSOCIATION

for the Year ending 31st December, 1935 (continued)

EXPENDITURE (continued)

	£	s.	d.	£	s.	d.	£	s.	d.
Brought forward							89362	10	4
I. Administration.									
Salaries (Proportion of £3357 4s. 0d.)				3132	4	0			
Pensions				—					
Printing, Stationery, Postages, Tele- phones, etc.				564	19	8			
Advertisements				—					
Law Charges				3	10	6			
Auditors' Fee				231	0	0			
Sundries				130	11	6			
				—————			4062	5	8
I. Establishment.									
Renewals and Repairs to Buildings and Plant				4297	7	5			
				—————			4297	7	5
II. Finance.									
Interest				4378	8	3			
Appeals and Publicity for Mainte- nance Fund, Contributors' Certifi- cates Fund, Building Fund and Endowment Fund	7058	17	11						
Ditto—League of the Roses expenses, as per certified account (see page 173), see Contra	199	15	11						
	—————			7258	13	10			
Rent				807	4	5			
Rates and Taxes				2392	1	7			
				—————			14836	8	1
Total Ordinary Expenditure—Carried forward				—————			£112558	11	6

ROYAL CHEST HOSPITAL, ST. DAVID'S WING
 MATERNITY NURSING ASSOCIATION
the Year ending 31st December, 1935 (continued)

EXPENDITURE *(continued)*

	£	s.	d.	£	s.	d.
Brought forward				112558	11	6

EXTRAORDINARY.

Contributions to other Institutions and Funds—

Grant to Ladies' Association Samaritan Fund in respect of Special Box Collections	50	0	0			
Grant to Grovelands Hospital (Recovery), Southgate	3497	13	11			
Grant to Reckitt Convalescent Home	760	19	11			
Total Extraordinary Expenditure				4308	13	10

Total Expenditure				£116867	5	4
---------------------------------	--	--	--	----------------	----------	----------

We have examined the foregoing Account, comparing it with the books and vouchers relating thereto, and we certify that it is correct. We have also verified the lists of contributions corresponding in totals to the amount stated in the foregoing Account.

J. DIX LEWIS, CÆSAR & CO.,

MAN'S HOUSE, CROWN COURT,
 CHEAPSIDE, E.C.2.

Chartered Accountants.

26th March, 1936.

ROYAL NORTHERN GROUP OF HOSPITALS

(Statement is Published on other Pages)

December, 1935

Cr.

	£	s.	d.	£	s.	d.	£	s.	d.
By CASH AT BANK AND IN HAND—									
ON ACCOUNT OF—									
(a) Endowment Fund				3551	10	9			
(b) Special Funds				95	3	3			
(c) Land, Buildings and Equipment Fund				—					
(d) General Fund				2215	14	8			
(e) Suspense Funds				1413	10	11			
							7275	19	7
By STOCKS OF UNISSUED STORES ON HAND ...							4507	1	2
By SUNDRY DEBTORS							5269	11	2
By INVESTMENTS ON CAPITAL ACCOUNT—									
(a) Endowments—									
(i) Royal Northern Hospital, as per Schedule p. 39	86307	13	7						
(ii) Royal Chest Hospital, as per Schedule p. 39	4545	5	7						
	90852	19	2						
(iii) Reckitt Convalescent Home, as per Schedule p. 39	5417	0	7						
				96269	19	9			
(b) Special Funds—									
Samaritan Fund, as per Schedule p. 40				1790	11	1			
(c) Land, Buildings and Equipment Funds—									
(i) Royal Northern Hospital, as per Schedule p. 40				18232	14	4			
(d) General Fund—									
(i) Royal Northern Hospital, as per Schedule p. 40	2592	13	9						
(ii) Royal Chest Hospital, as per Sch. p. 40	346	7	7						
(iii) Reckitt Convalescent Home, as per Schedule p. 40	1322	10	0						
				4261	11	4			
By LAND, BUILDINGS AND EQUIPMENT—							120554	16	6
(i) Royal Northern Hospital—									
Expenditure as at 31st Dec., 1934 ...	195324	7	10						
Expenditure during 1935	12309	12	6						
				207634	0	4			
(ii) Royal Chest Hospital—									
Expenditure as at 31st Dec., 1934 ...	48723	1	0						
Expenditure during 1935	817	0	0						
				49540	1	0			
(iii) Maternity Nursing Association—									
Expenditure as at 31st Dec., 1934 ...	2533	9	10						
Expenditure during 1935	158	17	5						
				2692	7	3			
Balance forward	£259866	8	7	£137607	8	5			

SUMMARISED BALANCE SHEET OF THE

Dr.

Balance Sheet

	£	s.	d.	£	s.	d.	£	s.
Brought forward ...				348038	10	7	151452	7
III. To CAPITAL ACCOUNTS (<i>continued</i>)—								
(<i>d</i>) FOR GENERAL FUND ...								
(<i>e</i>) SUSPENSE FUNDS—								
Royal Northern Hospital								
(See Page 44) ...	1394	13	8					
Grovelands Hospital (Recovery)								
(See Page 54) ...	18	17	3					
							1413	10 11
								349452 1
IV. „ UNEXPENDED INCOME BALANCES OF								
SPECIAL FUNDS—								
Maternity Nursing Asscn. Thrift Club							1	13 6
„ „ „ Samaritan Fund							84	12 8
								86 6

(The Contributors' Certificates Fund Balance has been transferred to the Capital Account—General Fund, in accordance with the Revised Uniform System of Accounts, as the liability is for services to be rendered.)

£500990 15

NOTE.—There is also an appreciation as at 31st December, 1935, in the value of the investments set out above amounting to £687, as per Broker's valuation.

*The following property, obtained prior to 1st January, 1907, is not included in the Balance Sheet, viz. :—

- (1) Freehold Site, 1½ acres.
- (2) Buildings.
- (3) Furniture, Fixtures, Fittings.
- (4) Two Leasehold Houses, 6 and 8, Grove Road, Holloway, 44 years unexpired (September, 1980).
- (5) 92 Profit-sharing Certificates (£1) New Dunderland Co. ; £37 Income Debenture Stock, Dunderland Iron Ore Co.
- (6) Legacies, etc., in reversion, contingent, etc.

The value being unascertained.

ROYAL NORTHERN GROUP OF HOSPITALS

31st December, 1935 (continued)

Cr.

	£	s.	d.	£	s.	d.	£	s.	d.
Brought forward ...				259866	8	7	137607	8	5
By LAND, BUILDINGS AND EQUIPMENT (<i>contd.</i>)—									
(iv) Grovelands Hospital (Recovery)—									
Expenditure as at 31st Dec., 1934	30771	19	0						
Expenditure during 1935 ...	181	7	0						
				30953	6	0			
(v) Reckitt Convalescent Home—									
Expenditure as at 31st Dec., 1934				10729	16	11			
							301549	11	6
„ CAPITAL ACCOUNT—GENERAL FUND—									
Balance as at 31st Dec., 1934 ...				48568	2	7			
Less Reckitt Convalescent Home as at 31st December, 1934 ...				1186	5	6			
							47381	17	1
Less Profit on Redemption of Stocks	113	5	0						
Appreciation of Stocks ...	337	10	8				450	15	8
							46931	1	5
Add Excess of Expenditure over Income during 1935 ...				13615	12	10			
„ Transfer to St. David's Wing Building Fund for Debt Redemption				60546	14	3			
				1287	1	0			
							61833	15	3
							<u>£500990</u>	<u>15</u>	<u>2</u>

We have examined the foregoing Balance Sheet, and we certify that it is correct, and that the Investments therein set out were standing either in the name of the Royal Northern Hospital or the Great Northern Central Hospital. We have checked the deeds of the properties and obtained certificates in respect of the deeds lodged as security for loans. We have also verified the balances at the Bankers. To the best of our knowledge and belief the Regulations of the Revised Uniform System have been followed.

J. DIX LEWIS, CÆSAR & CO.,
Chartered Accountants.

KENNAN'S HOUSE, CROWN COURT,
CHEAPSIDE, E.C.2.
26th March, 1936.

SCHEDULE OF INVESTMENTS

(A) PERMANENT ENDOWMENT FUND—	£	s.	d.	£	s.	d.
(a) ROYAL NORTHERN HOSPITAL—						
£850 London, Midland and Scottish Railway 4% Preference Stock at cost	1135	12	6			
£620 Great Western Railway 5% Preference Stock	1103	19	9			
£605 10s. 8d. Metropolitan Water 3% "B" Stock	457	18	9			
£116 London and North Eastern Railway 4% 2nd Preference Stock	133	8	0			
£1560 Buenos Ayres and Pacific Railway 4% 1st Debenture Stock	1666	3	6			
£1725 London and North Eastern Railway 4% 1st Preference Stock	1975	2	6			
£1000 Corporation of London 3½% Bonds ("H. L. Florence Bed")	1000	0	0			
£1458 4s. 11d. 4% Funding Loan, 1960-90	1050	0	0			
£845 18s. 6d. Local Loans 3%	735	0	0			
£267 8s. 11d. War Loan 3½%	264	18	8			
£58 2s. 6d. War Loan 3½%	62	10	0			
£150 India 4½% Stock 1950/55	105	0	0			
£62 10s. Government Commonwealth of Australia 3½% Stock, 1954/59	45	0	0			
£87 Gt. Western Rly. 4% Debenture Stock	71	15	6			
£100 London and North Eastern Railway 4% Debenture Stock	72	10	0			
£93 London, Midland and Scottish Railway 4% Debenture Stock	69	15	0			
£84 16s. 3d. War Loan, 3½% value on Conversion Freehold Land, 4½ acres, Bourne Hill, Southgate,	3255	8	10			
Freehold Land, Queen Elizabeth's Drive and Bourne Hill, Southgate (Part of) at cost, plus improvements	16783	14	10			
Freehold—568-574, Holloway Road at cost	3513	16	6			
Lease—4, Grove Road, at cost plus improvements	708	19	8			
Lease—12, Grove Road	485	18	6			
Lease—14, Grove Road, at cost, plus improvements	710	18	10			
Leaseholds—26-32, Grove Road	1025	0	8			
Ground Rents—2-14 Grove Road	1129	11	7			
Lease—11 and 12, Bryett Rd., and 24, Ingleby Rd.	660	5	8			
Lease—14, Bryett Road, at cost, plus improvements	1732	9	5			
Lease—5, Ingleby Road at cost	659	8	6			
Lease—13, Ingleby Road	226	19	9			
Lease—15, Ingleby Road	194	3	4			
Lease—21, Ingleby Road, at cost, plus improvements	583	9	11			
Lease—35, Ingleby Road	561	3	9			
Lease—37, Ingleby Road at cost	260	0	0			
Freehold—105, Grove Road, at cost, plus improvements	921	4	4			
Lease—34, Grove Road	638	12	0			
Lease—3 and 7, Ingleby Road	959	19	0			
Lease—45, Ingleby Road	528	16	7			
Lease—51, Ingleby Road	664	19	5			
Lease—56, Grove Road, at cost	154	2	6			
Lease—2, Ingleby Road	427	9	2			
	<hr/>	46820	3	2		
CAPT. IFOR WILLIAMS ENDOWMENT FUND—						
£17000 Compagnie du Chemin de Fer du Nord 6% Sterling Bonds (as per valuation on Transfer)	15361	0	0			
£1059 15s. 9d. War Loan, 3½% at cost	1050	0	0			
	<hr/>	16411	0	0		
Carried forward		<hr/>	£63231	3	2	

SCHEDULE OF INVESTMENTS—(continued)

	£	s.	d.
Brought forward	63231	3	2
NEWBON ENDOWMENT FUND—			
£1042 10s. New Zealand 4½% Consolidated In- scribed Stock, 1948-58 at cost	1033	15	6
£2017 9s. Victoria Govt. 5% Ins. Stock, 1945-75	2000	0	0
£2500 Assam and Bengal Rly 3% Capital Stock	2562	17	6
£690 London and North Eastern Railway 4% 1st Preference Stock	2084	2	0
£690 London and North Eastern Railway 4% 2nd Guaranteed Stock	1226	6	11
£1184 14s. 8d. New South Wales Government 5% Inscribed Stock, 1935-55	1321	12	0
£1222 Southern Railway 4% Debenture Stock	1343	8	6
£54 East India Railway Annuity, Class "B"	51	12	11
£51 12s. 11d. 3½% War Loan, value on Conversion Freehold Land—Queen Elizabeth's Drive and Bourne Hill, Southgate (Part of) at cost	1500	0	0
	<u>13123</u>	15	4
MATERNITY ENDOWMENT FUND—			
£585 19s. 8d. 3½% War Loan, value on Conversion Freehold Land—Queen Elizabeth's Drive and Bourne Hill, Southgate (Part of) at cost	585	19	8
	1538	15	6
	<u>2124</u>	15	2
LADIES' ASSOCIATION ENDOWMENT FUND—			
£484 9s. 3d. Conversion Stock 3½% at cost	376	7	6
36-70, Grove Road (even) } 1-14, Bryett Road } Freehold Ground Rents	6623	13	1
2-28, Ingleby Road (even) } 27-51, Ingleby Road (odd) } 31-41, Ingleby Road, Improved Ground Rents	436	10	0
	<u>7436</u>	10	7
KING EDWARD VII MEMORIAL FUND (ISLINGTON) FOR ENDOWMENT—			
£470 3s. 5d. Metropolitan Water 3% "B" Stock at cost	391	9	4
	<u>86307</u>	13	7
(b) ROYAL CHEST HOSPITAL— ENDOWMENT FUND—			
£952 Metropolitan Water Board 3% "A" Stock at cost	840	14	8
£1522 16s. 10d. New South Wales Government 5% Inscribed Stock, 1935-55	1500	0	0
£495 6s. 2d. War Loan 3½% value on Conversion Lease—22, Manor Gardens, Holloway at cost	495	6	2
21, Regent Street, and Land adjoining	1215	10	11
	493	13	10
	<u>4545</u>	5	7
	<u>£90852</u>	19	2
OTHER SPECIAL PURPOSES—			
1. RECKITT CONVALESCENT HOME— ENDOWMENT FUND—			
£5417 0s. 7d. War Loan 3½%, value on Con- version	5417	0	7

SCHEDULE OF INVESTMENTS—(continued)

	£	s.	d.	£	s.	d.
2. SAMARITAN FUND—						
£885 10s. 0d. War Loan 3½%, value on conversion ...	885	10	0			
Freehold Land—Queen Elizabeth's Drive and Bourne Hill, Southgate (Part of) at cost	905	1	1			
				<u>£1790</u>	11	1
(B) FOR LAND, BUILDINGS AND EQUIPMENT						
(NEW EXTENSIONS)—						
CASUALTY DEPARTMENT—						
Improved Ground Rents—11-19 odd, Ingleby Road, at cost	319	9	11			
Improved Ground Rents—21-25 odd, Ingleby Road ,,	191	0	0			
Improved Ground Rents—27 and 29, Ingleby Road ,,	145	9	10			
Lease—11, Ingleby Road, at cost, plus improvements ...	773	1	10			
Lease—17 Ingleby Road at cost	220	15	1			
Lease—25, Ingleby Road, at cost, plus improvements ...	506	18	11			
Leasehold—29, Ingleby Road at cost	358	10	1			
Freehold Ground Rents—26-34 (even), Grove Road and 1-25 (odd), Ingleby Road ,,	2000	0	0			
Lease—10, Grove Road, at cost, plus improvements ...	479	19	8			
16-24, Grove Road (Part Payment) at cost	3550	0	0			
Freehold—576-584, Holloway Road ,,	2003	5	1			
£350 Funding Loan, 4%, 1960-90 ,,	299	5	0			
£61 7s. 4d. Conversion Stock, 3½% ,,	46	3	10			
				<u>10893</u>	19	3
OTHER BUILDINGS—						
Freehold—566, Holloway Road	802	1	0			
Leasehold—576-584, Holloway Road, at cost, plus improvements	6168	16	4			
				<u>6970</u>	17	4
BOILERS—						
Improved Ground Rents—1-9 odd, Ingleby Road at cost					367	17
					<u>9</u>	
				<u>£18,232</u>	14	4
(C) FOR GENERAL FUND—						
ROYAL NORTHERN HOSPITAL—						
£25 3s. 9d. War Loan 3½%, at Market Value on 31st December, 1935	26	12	8			
£777 5% Russian Bonds, 1822 ,, ,,	9	14	3			
£500 Commonwealth of Australia 3½% 1936-37 Bonds ,, ,,	508	15	0			
£200 Andrews (Furnishers), Ltd. (at par value—at request of Donor)	200	0	0			
Lease—2, Grove Road, at cost, plus improvements ...	670	13	4			
1000 Lampport and Holt Line, Ordys. Shares of 6/8 at market value	275	0	0			
£400 Coast Lines 5% Debenture Stock	407	0	0			
£850 Lampport and Holt 5% Debenture Stock at market value 31st December, 1935	461	2	6			
£40 Japanese Bonds 5%, 1907	33	16	0			
The Hospital is also entitled to an Interest in the Funds left by the late Mr. T. P. Rider to the extent of an annual payment of £27 10s. 0d. These Funds are held by independent Trustees.					2592	13
					9	
ROYAL CHEST HOSPITAL—						
£210 10s. 6d. War Loan 3½% at market value	222	12	7			
£300 Canadian Pacific Rly. 4% Non.-Cum. Preference Stock ,, ,,	123	15	0			
				<u>346</u>	7	7
RECKITT CONVALESCENT HOME—						
Freehold—111, Grove Road	960	7	10			
Land at Marine Parade—Clacton at cost	362	2	2			
				<u>1322</u>	10	0
				<u>£4261</u>	11	4

ONLY 4%
of the Hospital's
income is derived
from endowments

Any benefactor who will add
a gift to the list of invest-
ments will do a great and
permanent service to the
Hospital and the sick of
North London

The Hospital paid no less than
£4,378 8s. 3d. in 1935 in res-
pect of interest. Any donations
towards the reduction of the
debt of over £139,460 will be
very gratefully received

ROYAL NORTHERN

Dr.

Balance Sheet

	£	s.	d.	£	s.	d.	£	s.	d.
I. To SUNDRY CREDITORS				39858	16	8			
" " " Land, Buildings and Equipment Account				1442	1	1			
							41300	17	9
II. ,, LOANS TO HOSPITAL—									
MIDLAND BANK, LTD.—									
Royal Northern Hospital ...	15224	2	9						
Do. for Grant to Grovelands Hospital (Recovery) ...	5775	17	3						
							21000	0	0
Overdraft—Royal Northern Hptl. " Land, Buildings and Equipment Account (New Extensions)				45346	16	11			
							10377	5	2
MORTGAGES ON PROPERTY—									
Land, Buildings and Equipment Account (Present Premises)				2500	0	0			
Land, Buildings and Equipment Account, Royal Northern Hptl. (New Extensions)				13712	1	9			
							92936	3	10
III. ,, CAPITAL ACCOUNTS—									
(a) ENDOWMENTS—									
Royal Northern Hospital—Balance as at 31st December, 1934 ...	88619	10	1						
Add Receipts during 1935 ...	929	3	9						
(See page 34)							89548	13	10
(b) SPECIAL FUNDS—									
Samaritan Fund—									
Balance as at 31st Dec., 1934 ...				1799	8	2			
(c) BUILDINGS AND EQUIPMENT—									
Royal Northern Hospital—									
* (1) Old Premises—									
(See Note at end of Summarised Balance Sheet)									
Receipts from 1st Jan., 1906, to 31st Dec., 1934, as per last Account	19960	10	1						
Receipts during 1935	382	0	0						
							20342	10	1
(2) New Extensions—									
Balance as at 31st Dec., 1934 ...	148350	17	2						
Add Receipts during 1935 ...	2715	15	4						
							171409	2	7
Carried forward				262757	4	7	134237	1	7

HOSPITAL

31st December, 1935

Cr.

	£	s.	d.	£	s.	d.	£	s.	d.
By CASH AT BANK AND IN HAND ON ACCOUNT OF—									
(a) ENDOWMENT FUND				3241	0	3			
(b) SPECIAL FUNDS					8	17	1		
(c) LAND, BUILDING AND EQUIPMENT FUND (on Deposit)									
(d) GENERAL FUND— Royal Northern Hospital (on Deposit)				1224	19	6			
(e) SUSPENSE FUNDS—									
Bazaar Fund	52	19	9						
Clinical Fees Fund	50	5	8						
Nurses' Entertainment Fund ...	5	14	4						
School for Radiographers' A/c.	613	19	0						
Diagnostic Unit	119	15	5						
Instrument Fund	507	14	6						
Nurses' Furniture Account ...	10	0	0						
Maternity Anaesthetics Fund ...	34	5	0						
				1394	13	8			
							5869	10	6
„ STOCKS OF UNISSUED STORES ON HAND							3698	2	5
„ SUNDRY DEBTORS							3399	10	4
„ INTERNAL LOANS—									
General Fund Loan to Maternity Nursing Association							1412	10	11
„ INVESTMENTS ON CAPITAL ACCOUNT—									
(a) ENDOWMENTS—									
Investments, as per Schedule, p. 39 ...				86307	13	7			
(b) SPECIAL FUNDS—									
Samaritan Fund, as per Schedule, p. 40 ...				1790	11	1			
(c) LAND, BUILDINGS AND EQUIPMENT, Royal Northern Hospital (New Extensions), as per Schedule, p. 40				18232	14	4			
(d) GENERAL FUND—									
Investments as per Schedule, p. 40 ...				2592	13	9			
							108923	12	9
Carried forward							£123303	6	11

ROYAL NORTHERN

Dr.

Balance Sheet

	£	s.	d.	£	s.	d.	£	s.	d.	£	s.
Brought forward							262757	4	7	134237	1
III. TO CAPITAL ACCOUNTS (cont.)—											
(d) FOR GENERAL FUND—											
(e) SUSPENSE FUNDS—											
Bazaar Fund—											
Balance as at Dec. 31, 1934 ...				52	19	9					
Clinical Fees Fund—											
Balance as at Dec. 31, 1934 ...	49	19	8								
Receipts during 1935	0	6	0								
				50	5	8					
Nurses' Furniture Account—											
Receipts during 1935				10	0	0					
Nurses' Entertainment Fund—											
Balance as at Dec. 31, 1934 ...	2	0	0								
Receipts during 1935	5	0	0								
				7	0	0					
Expenditure during 1935 ...	1	5	8								
				5	14	4					
School for Radiographers' Acct.—											
Balance as at Dec. 31, 1934 ...	596	14	0								
Receipts during 1935	163	16	0								
				760	10	0					
Expenditure during 1935 ...	146	11	0								
				613	19	0					
Diagnostic Unit—											
Balance as at Dec. 31, 1934 ...	103	14	11								
Receipts during 1935	65	2	0								
				168	16	11					
Expenditure during 1935 ...	49	1	6								
				119	15	5					
Instrument Fund—											
Balance as at Dec., 1934 ...	419	10	6								
Receipts during 1935	88	4	0								
				507	14	6					
Maternity Anaesthetic Fund—											
Receipts during 1935	51	10	0								
Expenditure during 1935 ...	17	5	0								
				34	5	0					
							1394	13	8		
										264151	18
											398388
											19
											10

NOTE.—These figures are incorporated and certified in the

HOSPITAL

1st December, 1935 (continued)

Cr.

	£	s.	d.	£	s.	d.	£	s.	d.
Brought forward							123303	6	11
I. By LAND, BUILDINGS AND EQUIPMENT—									
(a) Royal Northern Hospital (Old Premises)—									
Expenditure from 1st Jan., 1906, to 31st Dec., 1934, as per last Account	48541	12	2						
Expenditure during 1935	727	2	0						
<i>Add</i> Proportion allocated to Grovelands Hospital (Recovery)	5775	17	3						
							55044	11	5
(b) Royal Northern Hospital (New Extensions)—									
Expenditure to 31st Dec., 1934, as per last Account	146782	15	8						
Expenditure during 1935	11582	10	6						
							158365	6	2
							213409	17	7
II. ,, CAPITAL ACCOUNT—GENERAL PURPOSES—									
(a) Royal Northern Hospital—									
Balance as at 31st Dec., 1934	47267	8	3						
<i>Add</i> Depreciation of Stocks		4	9	6					
							47271	17	9
<i>Less</i> Profit on Redemption of Stocks	113	5	0						
Appreciation of Stocks	385	11	3						
							498	16	3
							46773	1	6
<i>Add</i> Excess of Expenditure over Income during 1935							13615	12	10
							60388	14	4
<i>Add</i> Transfer to St. David's Wing Building Fund for Debt Redemption							1287	1	0
							61675	15	4
							<u>£398388</u>	<u>19</u>	<u>10</u>

Summarised Balance Sheet of the Group of Hospitals (see page 36).

ROYAL CHEST

Dr.

Balance Sheet

	£	s.	d.	£	s.	d.	£	s.	d.
I. TO SUNDRY CREDITORS							6733	14	1
II. „ LOANS TO HOSPITAL—									
Overdraft at Bank							9497	11	
III. „ CAPITAL ACCOUNT—									
(a) Endowment Fund. Balance as at 31st December, 1934 ...				4801	12	9			
(b) Buildings and Equipment. Balance as at 31st December, 1934				44822	3	4			
Add Receipts during 1935 ...				1625	0	0			
				<hr/>			46447	3	4
				<hr/>			51248 16		

£67480 2 0

NOTE — These figures are incorporated and certified in the

HOSPITAL ASSOCIATION

31st December, 1935

Cr.

	£	s.	d.	£	s.	d.
I. BY CASH AT BANK AND IN HAND ON ACCOUNT OF—						
(a) Endowment Fund				256	7	2
II. „ STOCKS OF UNISSUED STORES ON HAND				212	4	5
III. „ SUNDRY DEBTORS				11235	10	10
IV. „ INVESTMENTS ON CAPITAL ACCOUNT—						
(a) Endowment Fund—Investments as per Schedule	4545	5	7			
(b) General Fund—Investments as per Schedule	346	7	7			
				4891	13	2
V. „ LAND, BUILDINGS AND EQUIPMENT—						
Expenditure as at 31st December, 1934 ...	48723	1	0			
Add Expenditure during 1935	817	0	0			
				49540	1	0
VI. „ CAPITAL ACCOUNT—						
General Purposes—Balance as at 31st December, 1934				1300	14	4
Plus Depreciation of Stocks				43	11	1
				1344	5	5

£67480 2 0

Summarised Balance Sheet of the Group of Hospitals (see page 36).

MATERNITY

Dr.

Balance Sheet

	£	s.	d.	£	s.
I. TO SUNDRY CREDITORS				1378	13
II. „ LOANS TO HOSPITAL—					
Overdraft at Bank	1347	10	7		
Loan from Royal Northern Hospital	1412	10	11		
				2760	1
III. „ CAPITAL ACCOUNTS—					
LAND, BUILDINGS AND EQUIPMENT—					
Balance as at 31st December, 1934				179	15
IV. „ UNEXPENDED INCOME BALANCE OF SPECIAL FUNDS—					
Samaritan Fund	84	12	8		
Thrift Club	1	13	6		
				86	6

NOTE.—These figures are incorporated and certified in the Summarised Balance Sheet of the Group of Hospitals.

£4404 17

NURSING ASSOCIATION

1st December, 1935

Cr.

	£	s.	d.	£	s.	d.
1. BY CASH AT BANK AND IN HAND—						
ON ACCOUNT OF SPECIAL FUNDS—						
Samaritan Fund	84	12	8			
Thrift Club	1	13	6			
	85	25	14	86	6	2
2. „ STOCKS ON HAND				116	17	6
3. „ SUNDRY DEBTORS				1509	6	2
4. „ INTERNAL LOANS						—
5. „ INVESTMENTS						—
6. „ LAND, BUILDINGS AND EQUIPMENT—						
Furniture and Equipment—Expenditure as at						
31st December, 1934	2533	9	10			
Additional Furniture and Equipment	140	16	6			
Sundry Additions and Improvements	18	0	11	2692	7	3

£4404 17 1

GROVELANDS
Income and Expenditure Account

INCOME

ORDINARY.

I. Voluntary Gifts.

1. ANNUAL SUBSCRIPTIONS, DONATIONS, ETC. :—

	£	s.	d.
Annual Subscriptions (see page 174)	12	11	9
Donations (see page 174)	215	8	9
Box Collections	58	9	8
Entertainments—			
Outdoor Fête Gross Receipts ..	1230	0	6
Less Expenses ..	791	18	3
	438	2	3
Gifts in kind	2	5	0
Other Voluntary Gifts			

2. CENTRAL FUNDS :—

King Edward's Hospital Fund for London. The work of the Grovelands Hospital (Recovery) is taken into account in the grant to the Royal Northern Hospital ..	—		
Hospital Sunday Fund	100	0	0
Other Central Funds	—		
	826	17	

II. Receipts on account of Services Rendered.

1. CONTRIBUTIONS ON ACCOUNT OF SERVICES TO PATIENTS :—

(a) From Patients and their Societies—

Patients	1127	16	4
Patients, per Contributors' Certificates Fund	35	9	0
Contributory Schemes—			
Hospital Saturday Fund ..	198	0	0
Hospital Saving Associations	1427	4	11
Approved Societies	80	0	0
Other Sources	—		

(b) From Public Authorities

2868 10 3

2. FEES :—

Nurses' and Probationers' Fees ..	—		
Other Fees	—		

3. OTHER RECEIPTS :—

Carried forward

£3695 7 8

HOSPITAL (RECOVERY)

from 1st January to 31st December, 1935

EXPENDITURE

	£	s.	d.	£	s.	d.
ORDINARY.						
I. Provisions				1853	13	0
II. Surgery and Dispensary.						
Drugs, Chemicals, Disinfectants, etc.	158	2	11			
Dressings, Bandages, etc.	132	15	1			
Instruments and Appliances	29	13	7			
Wines and Spirits	5	8	0			
Salaries and Wages of Dispensing Staff	15	0	0			
Sundries	0	8	9			
				341	8	4
III. Domestic.						
Renewal and Repair of Furniture, Bedding, Crockery, etc.	231	5	10			
Laundry done off Hospital premises (average weekly number of articles, 1227)	347	14	10			
Cleaning and Chandlery	143	12	3			
Water	32	1	2			
Fuel and Lighting	814	13	11			
Uniforms	41	0	4			
Sundries	13	6	8			
				1623	15	0
IV. Salaries and Wages (Maintenance).						
Medical	50	0	0			
Nursing	865	10	8			
Other Officers and Employees	824	4	10			
Pensions	27	15	0			
				1767	10	6
Carried forward				£5586	6	10

GROVELANDS
Income and Expenditure Account

		INCOME <i>(continued)</i>					
		£	s.	d.	£	s.	d.
	Brought forward ...				3695	7	
III. Invested Property.							
	Interest, Dividends, etc. ...			—			
	Rents ...	50	1	0			
					50	1	
	Total Ordinary Income ...				3745	8	
EXTRAORDINARY.							
	I. Legacies						
	II. Grant from General Fund of Hospital				3497	13	1
	Total Extraordinary Income						
	Total Income ...				7243	2	9

We have examined the foregoing Account, comparing it with the Books and of Contributions corresponding in totals to the amount stated in the foregoing Account

KENNAN'S HOUSE,

CROWN COURT, CHEAPSIDE, E.C.2.

26th March, 1936.

HOSPITAL (RECOVERY)

from 1st January to 31st December, 1935 (continued)

EXPENDITURE (continued)

	£	s.	d.	£	s.	d.
Brought forward				5586	6	10
V. Miscellaneous.						
Printing, Stationery, Postages, Telephones, etc.	65	0	1			
Advertisements	18	2	6			
Insurance of Buildings, Equipment, Stores, etc.	25	18	9			
Garden	332	7	9			
Sundries	0	1	4			
				<u>441</u>	<u>10</u>	<u>5</u>
VI. Administration.						
Salaries (Proportion of £3357 4s. 0d.) ...	150	0	0			
Pensions	—					
Official Printing, Stationery, Postages, Tele- phones, etc.	24	0	0			
Advertisements	—					
Law Charges	3	17	6			
Auditors' Fees	6	6	0			
Sundries	13	5	0			
				<u>197</u>	<u>8</u>	<u>6</u>
VII. Establishment.						
Renewals and Repairs to Buildings and Plant ...	812	11	9			
				<u>812</u>	<u>11</u>	<u>9</u>
VIII. Finance.						
Interest on Mortgage and Loan	6	5	10			
Appeals	128	17	6			
Rent	10	0	0			
Rates and Taxes	60	1	9			
				<u>205</u>	<u>5</u>	<u>1</u>
Total Ordinary Expenditure				<u>£7243</u>	<u>2</u>	<u>7</u>
EXTRAORDINARY.						
I. Contributions to other Institutions						
Total Extraordinary Expenditure ...						
Total Expenditure ...				<u>£7243</u>	<u>2</u>	<u>7</u>

vouchers relating thereto, and certify that it is correct. We have also verified the List

J. DIX LEWIS, CÆSAR & CO.,
Chartered Accountants.

GROVELANDS

Dr.

Balance Sheet

	£	s.	d.	£	s.	d.	£	s.	d.
I. TO SUNDRY CREDITORS							2975	1	8
II. ,, LOANS TO HOSPITAL—									
Overdraft at Bank							9306	8	3
III. ,, CAPITAL ACCOUNT—									
(a) Land, Buildings and Equipment—									
Donations for Equipment, 1919-1934				802	4	7			
*Amount received from the Southgate Voluntary Aid Organisation towards the purchase of the Freehold of the House and 6.1 acres of land adjoining ..	10000	0	0						
Add Interest on Deposit ..	70	0	0						
				10070	0	0			
Value of other Equipment received as Gifts				1000	0	0			
				11872	4	7			
Transfer from Income and Expenditure Account 1926				5779	9	0			
Loan from General Fund of the Hospital for Capital purposes, as at 31st December, 1923 ..				5775	17	3			
(b) Suspense Funds—									
Farm Account	15	7	3						
Entertainments Fund	3	10	0						
				18	17	3			
				23446	8	1			

£35727 18 0

* NOTE.—The purchase of "Grovelands" Old Southgate, was carried out with funds placed at the disposal of the Hospital by the Southgate Voluntary Aid Organisation on the understanding that the Royal Northern Hospital has the free use of the property for all time, provided that it is used as an Hospital, or Convalescent Home, or Institution connected with the Royal Northern Hospital. If at any time circumstances prevent it being so used it reverts to Trustees appointed by the Southgate Urban District Council for use for health purposes.

THE RECKITT CONVALESCENT

Income and Expenditure Account

INCOME

	£	s.	d.	£	s.	d.	£	s.	d.
ORDINARY.									
I. Voluntary Gifts.									
1. SUBSCRIPTIONS, DONATIONS, ETC. :—									
Annual Subscriptions (see page 174) ...	12	10	6						
Donations—									
Ordinary (see page 174)	17	4	0						
Ladies' Association	100	0	0						
Box Collections	1	4	4						
Entertainments—									
Gifts in kind									
Other Voluntary Gifts									
							130	18	10
2. CENTRAL FUNDS :—									
*King Edward's Hospital Fund for London.									
* The work of the Reckitt Convalescent Home is taken into account in the grant to the Royal Northern Hospital.									
Hospital Sunday Fund	40	0	0						
Other Central Funds									
							40	0	0
II. Receipts on account of Services Rendered.									
1. CONTRIBUTIONS ON ACCOUNT OF SERVICES TO PATIENTS :—									
(a) From Patients and their Societies—									
Patients	£836	2	9						
Patients, per Contributors' Certificates Fund	20	17	3						
							857	0	0
Contributory Schemes—									
Hospital Saturday Fund									
Hospital Saving Associations	530	5	9						
Approved Societies									
Other Sources... ..									
(b) From Public Authorities									
							1387	5	9
2. FEES :—									
Nurses' and Probationers' Fees									
Other Fees									
3. OTHER RECEIPTS... ..									
Carried forward							£1558	4	7

HOME, CLACTON-ON-SEA
 from 1st January to 31st December, 1935

EXPENDITURE		£	s.	d.	£	s.	d.
ORDINARY.							
I. Provisions	...				672	16	10
II. Surgery and Dispensary.							
Drugs, Chemicals, Disinfectants, etc.	...	10	6	1			
Dressings, Bandages, etc.	...	4	14	8			
Instruments and Appliances	0	3	9			
Wines and Spirits	...	1	18	2			
Salaries and Wages of Dispensing Staff	...	—					
Sundries	...	—					
					17	2	8
III. Domestic.							
Renewal and repair of Furniture, Bedding, Crockery, etc.	...	49	8	5			
Laundry done off Hospital premises (average weekly number of articles 218)	...	88	2	3			
Cleaning and Chandlery	...	17	19	3			
Water	...	54	11	7			
Fuel and Lighting	...	187	1	3			
Uniforms	...	13	5	9			
Sundries	...	5	17	7			
					416	6	1
IV. Salaries and Wages (Maintenance).							
Medical	...	25	0	0			
Nursing	...	254	9	5			
Other Officers and Employees	...	317	3	6			
Pensions	...	90	0	0			
					686	12	11
V. Miscellaneous.							
Printing, Stationery, Postages, Telephones, etc.	...	47	1	10			
Advertisements	...	0	15	3			
Insurance of Buildings, Equipment, Stores, etc.	...	13	1	9			
Garden (including vegetables grown)	...	205	2	4			
Sundries—							
Patients' Travelling Expenses	£222 19 11						
Less Paid by Patients	184 3 11						
		38	16	0			
Other Sundries	...	0	6	11			
					39	2	11
					305	4	1
VI. Administration.							
Salaries (Proportion of £3357 4s. 0d.)	...	75	0	0			
Pensions	...	—					
Printing, Stationery, Postages, Telephones, etc.	...	11	0	0			
Advertisements	...	—					
Law Charges	...	—					
Auditors' Fees	...	4	4	0			
Sundries	...	9	6	10			
					99	10	10
Carried forward	...				£2197	13	5

THE RECKITT CONVALESCENT

Income and Expenditure Account,

INCOME (*continued*)

	£	s.	d.	£	s.	d.
Brought forward ..				1558	4	7
III. Invested Property.						
Interest, Dividends, etc.	268	11	8			
Rents	8	12	0			
Cloudesley Charity Dividends	46	4	8			
				323	8	4
Total Ordinary Income				1881	12	11
EXTRAORDINARY.						
I. Legacies.						
—						
II. Grant from General Fund of the Hospital	760	19	11			
				760	19	11
Total Extraordinary Income						
Total Income				2642	12	10

We have examined the foregoing Account, comparing it with the books and vouchers butions corresponding in totals to the amount stated in the foregoing account.

KENNAN'S HOUSE, CROWN COURT.

CHEAPSIDE, E.C.2.

26th March, 1936.

HOME, CLACTON-ON-SEA

from 1st January to 31st December, 1935 (continued)

EXPENDITURE (continued)

	£	s.	d.	£	s.	d.	£	s.	d.
Brought forward							2197	13	5
VII. Establishment.									
Renewals and Repairs to Buildings and Plant							273	4	1
VIII. Finance.									
Interest							—		
Appeals							55	0	0
Rent							—		
Rates and Taxes							116	15	4
							<hr/>		
							171	15	4
							<hr/>		
Total Ordinary Expenditure ..							2642	12	10
EXTRAORDINARY.									
I. Contributions to other Institutions ..							—		
Total Extraordinary Expenditure ..							—		

Total Expenditure							<hr/>		
							£2642	12	10
							<hr/>		

relating thereto, and we certify that it is correct. We have also verified the list of contri-

J. DIX LEWIS, CAESAR & CO.,

Chartered Accountants.

THE RECKITT CONVALESCENT

Dr.

Balance Sheet

	£	s.	d.	£	s.	d.	£	s.	d.
I. TO SUNDRY CREDITORS							1872	7	
II. ,, LOANS TO HOSPITAL—									
Overdraft at Bank									—
III. ,, CAPITAL ACCOUNT—									
(a) Endowment Fund—									
Balance as at 31st Dec., 1934				5471	3	11			
(b) Buildings and Equipment—									
Balance as at 31st Dec., 1934	10729	16	11						
(c) General Fund—									
Balance as at 31st Dec., 1934	1186	5	6						
							11916	2	5
									17387 6

£19259 13 11

NOTE.—These figures are incorporated and certified in the summarised

HOME, CLACTON-ON-SEA

1st December, 1935

Cr.

	£	s.	d.	£	s.	d.
I. By CASH AT BANK AND IN HAND ON ACCOUNT OF						
(a) ENDOWMENT FUND	54	3	4			
(b) INCOME ACCOUNT	990	15	2			
				1044	18	6
I. ,, STOCKS OF UNISSUED STORES ON HAND					23	8
I. ,, SUNDRY DEBTORS					721	19
V. ,, INTERNAL LOANS						
V. ,, INVESTMENTS ON CAPITAL ACCOUNT—						
(a) Endowment Fund—						
£5417 0s. 7d. War Loan 3½ per cent.	5417		0			7
(b) General Purposes—						
111, Grove Road	960		7			10
Land at Marine Parade, Clacton	362		2			2
				6739	10	7
VI. ,, LAND, BUILDINGS AND EQUIPMENT—						
Expenditure as at 31st Dec., 1934					10729	16
					19259	13
					11	

£19259 13 11

Balance Sheet of the Group of Hospitals (see page 34).

**ROYAL NORTHERN HOSPITAL, INCLUDING ROYAL
CHEST HOSPITAL AND ST. DAVID'S WING FOR PRIVATE
PATIENTS**

(Excluding Hospital of Recovery at Southgate)

FINANCIAL STATISTICS

For the year ending 31st December, 1935, compared with those of the
previous year ending 31st December, 1934.

I.—IN-PATIENTS

(a) NUMBERS OF BEDS AND IN-PATIENTS

	1935	1934
1. Beds—(a) Complement at 31st December	384	371
(b) Average Daily Complement during the year	372.10	371
(c) Average Daily Number Closed during the year owing to:—		
(i) Re-building or Extension Schemes	—	—
(ii) Repairs, Redecoration, Cleaning, or Infection ...	12.11	1.36
(iii) Other Causes (for lack of funds)	43.00	43.00
(d) Average Daily Number Open during year	316.99	326.64
(e) Average Daily Number Occupied during year	296.16	291.51
2. Number of In-Patients in the Hospital at beginning of year ...	271	263
3. Number of In-Patients admitted during the year	6268	6297
4. Number of In-Patients in the Hospital at the end of year ...	279	271
5. Average Number of days each Patient was resident	17.27	16.92
Ascertained by dividing the yearly total of daily counts, viz. 108101 by the number of Patients treated to a conclusion, i.e. 271 + 6268 = 279.		
6. Number of Patients admitted and discharged (i) only 1 day	417	537
during the year who were resident for ... (ii) 2 & 3 days	446	435

(b) ANNUAL EXPENDITURE ON IN-PATIENTS APART FROM THAT ON OUT-PATIENTS;
AVERAGE COST OF EACH IN-PATIENT PER WEEK; AND AVERAGE COST OF EACH
IN-PATIENT.

	Expenditure on In-Patients	1935			1934		
		Average cost of each In- Patient per week			Average Cost of each In- Patient per week		
	£	£	s.	d.	£	s.	d.
Provisions	13790	0	17	10	0	16	11
Surgery and Dispensary	3313	0	4	3	0	3	6
Domestic	14256	0	18	6	0	17	0
Salaries and Wages (Main- tenance)	21465	1	7	10	1	6	4
Miscellaneous	1407	0	1	10	0	2	1
Administration	2665	0	3	5	0	8	6
Statistical Cost	56896	3	13	8	3	8	8
Establishment: Renewals and Repairs	2539	0	3	3	0	3	1
Finance	11064	0	14	4	0	13	11
Total Cost	70499	4	11	3	4	5	8
		11	5	2	10	7	0

NOTE.—The combined cost per occupied bed at the above Hospital and the Recovery Hospital,
Southgate, taken together, was £4 5s. 1d. (See statistics on page 64). The above
average cost includes the more expensive beds for private patients.

ROYAL NORTHERN HOSPITAL, INCLUDING ROYAL CHEST
HOSPITAL AND THE MATERNITY
NURSING ASSOCIATION

FINANCIAL STATISTICS

For the year ending 31st December, 1935, compared with those of the
previous year ending 31st December, 1934

II.—OUT-PATIENTS

(a) NUMBERS

	1935	1934
1. Total Number of new Out-Patients	63702	64706
2. Total Number of Out-Patient Attendances	360637	360703
(a) Number of Patients on Books at the beginning of year ...	14497	14894
(b) Number of Casualty Patients (included in No. 1 above) ...	18956	17112
(c) Number of Maternity Patients attended at home	1155	1275
(d) Number of Attendances on Maternity Patients	30936	32331

(b) ANNUAL EXPENDITURE ON OUT-PATIENTS AND AVERAGE COST OF EACH OUT-PATIENT ATTENDANCE AND OF EACH OUT-PATIENT.

	Expenditure on Out-Patients	1935		1934	
		Average Cost of each Out-Patient Attendance	Average Total Cost of each Out-Patient	Average Cost of each Out-Patient Attendance	Average Total Cost of each Out-Patient
		£ s. d.	£ s. d.	£ s. d.	£ s. d.
Provisions	2885	0 0 1.92	0 0 10.87	0 0 1.87	0 0 10.43
Surgery and Dispensary ...	9932	0 0 6.61	0 3 1.42	0 0 6.62	0 3 0.90
Domestic	3591	0 0 2.39	0 1 1.53	0 0 2.41	0 1 1.43
Salaries and Wages (Main- tenance	17582	0 0 11.70	0 5 6.24	0 0 11.62	0 5 4.77
Miscellaneous	1142	0 0 0.76	0 0 4.30	0 0 0.78	0 0 4.35
Administration	1397	0 0 0.93	0 0 5.27	0 0 0.91	0 0 5.08
Statistical Cost ...	36529	0 2 0.31	0 11 5.63	0 2 0.21	0 11 2.96
Establishment: Renewals and Repairs	1758	0 0 1.17	0 0 6.62	0 0 1.18	0 0 6.57
Finance	3772	0 0 2.51	0 1 2.21	0 0 2.47	0 1 1.77
Total Cost	42059	0 2 3.99	0 13 2.46	0 2 3.86	0 12 11.31

*This figure includes the cost of Out-Patient Attendances in the Venereal Diseases and four Tuberculosis Departments, and is consequently higher than it would be otherwise.

ROYAL NORTHERN HOSPITAL, INCLUDING ROYAL CHEST
HOSPITAL, ST. DAVID'S WING, GROVELANDS HOSPITAL
(RECOVERY)
FINANCIAL STATISTICS

For the year ending 31st December, 1935, compared with those of the
previous year ending 31st December, 1934.

IN-PATIENTS

(a) NUMBER OF BEDS AND IN-PATIENTS

	1935	1934
1. Beds—(a) Complement at 31st December... ..	444	431
(b) Average Daily Complement during the year	432.10	431
(c) Average Daily Number Closed during the year owing to:		
(i) Re-building or Extension Schemes	—	—
(ii) Repairs, Re-decoration, Cleaning or Infection	12.17	1.50
(iii) Other causes	43.00	43.00
(d) Average Daily Number Open during year	376.93	386.50
(e) Average Daily Number Occupied during year	350.52	345.87
2. Number of In-Patients in Hospital at the beginning of the year	323	308
3. Number of In-Patients admitted during the year	6280	6305
4. Number of In-Patients in Hospital at end of year	330	323
5. Average number of days each Patient was resident	20.39	20.07
Ascertained by dividing the yearly total of daily counts, viz. 127941 by the number of Patients treated to a conclusion, i.e. 323 + 6280 - 330		
6. Number of Patients admitted and discharged } (i) only 1 day	419	537
during the year who were resident for ... } (ii) 2 & 3 days ...	463	471

(b) ANNUAL EXPENDITURE ON IN-PATIENTS APART FROM THAT ON OUT-PATIENTS; AVERAGE COST OF EACH IN-PATIENT PER WEEK; AND AVERAGE COST OF EACH IN-PATIENT.

	Expenditure on In-Patients	1935				1934							
		Average Cost of each In- Patient per week		Average Total Cost of each In-Patient		Average Cost of each In- Patient per week		Average Total Cost of each In-Patient					
		£	s. d.	£	s. d.	£	s. d.	£	s. d.				
MAINTENANCE—	£												
Provisions	15644	0	17	1	2	9	10	0	16	2	2	6	4
Surgery and Dispensary	3654	0	4	0	0	11	8	0	3	4	0	9	6
Domestic	15880	0	17	5	2	10	8	0	16	1	2	6	2
Salaries and Wages (Maintenance)	23233	1	5	5	3	14	1	1	4	2	3	9	3
Miscellaneous	1848	0	2	0	0	5	11	0	2	3	0	6	6
Administration	2862	0	3	2	0	9	1	0	2	8	0	7	7
Statistical Cost	63121	3	9	1	10	1	3	3	4	8	9	5	4
Establishments:													
Renewals and Repairs	3352	0	3	8	0	10	8	0	3	3	0	9	5
Finance	11269	0	12	4	1	15	11	0	12	0	1	14	4
Total Cost	77742	4	5	1	12	7	10	3	19	11	11	9	1

NOTE.—It is customary at most Hospitals for the recovery of patients to be provided for in the main Hospital. At the Royal Northern Hospital patients are transferred to the Grovelands Hospital at Southgate. The statistical figures of the Royal Northern Hospital alone do not, consequently, show a complete comparison with other Hospitals, and this schedule is published for the information of supporters of the Hospital, to show the result of the combination of the figures of the Grovelands Hospital with those of the two other Hospitals of the Group to which it belongs. These figures are comparable with those of other General Hospitals.

GROVELANDS HOSPITAL (RECOVERY)

FINANCIAL STATISTICS

For the year ending 31st December, 1935, compared with those for the previous year ending 31st December, 1934

(a) NUMBER OF BEDS AND IN-PATIENTS.

	1935	1934
1. Beds—(a) Complement at 31st December	60	60
(b) Average Daily Complement during the year ...	60	60
(c) Average Daily Number Closed during the year owing to :—		
(i) Rebuilding or Extension Schemes	—	—
(ii) Repairs, Redecoration, Cleaning, or Infection06	.14
(i ii) Other Causes	—	—
(d) Average Daily Number Open during year ...	59.94	59.86
(e) Average Daily Number Occupied during year ...	54.35	54.36
2. Number of In-Patients in the Hospital at the beginning of the year	52	45
3. Number of In-Patients admitted during the year	1278	1306
4. Number of In-Patients in Hospital at the end of year ...	51	52
5. Average Number of Days each Patient was resident	15.53	15.19
<i>Ascertained by dividing the yearly total of daily counts, viz., 19840 by the number of patients treated to a conclusion, i.e., 52 + 1278-51</i>		
6. Number of Patients admitted and discharged (i) only 1 day ...	1	—
during the year who were resident for ... (ii) 2 & 3 days ...	17	36

(b) ANNUAL EXPENDITURE ON PATIENTS ; AVERAGE COST OF EACH PATIENT PER WEEK AND AVERAGE COST OF EACH PATIENT.

	Expenditure on Patients	1935		1934	
		Average Cost of each Patient per week	Average Total Cost of each Patient	Average Cost of each Patient per week	Average Total Cost of each Patient
	£	£ s. d.	£ s. d.	£ s. d.	£ s. d.
Provisions	1854	0 13 1	1 8 11	0 12 4	1 6 9
Surgery and Dispensary ...	341	0 2 5	0 5 4	0 2 3	0 4 10
Domestic	1624	0 11 5	1 5 5	0 11 9	1 5 5
Salaries and Wages (Maintenance)	1768	0 12 6	1 7 8	0 12 3	1 6 8
Miscellaneous	441	0 3 1	0 6 11	0 3 3	0 7 1
Administration	197	0 1 5	0 3 1	0 1 4	0 2 11
Statistical Cost	6225	2 3 11	4 17 4	2 3 2	4 13 8
Establishment :					
Renewals and Repairs ...	813	0 5 9	0 12 9	0 4 3	0 9 2
Finance	205	0 1 5	0 3 2	0 1 7	0 3 6
Total Cost	7243	2 11 1	5 13 3	2 9 0	5 6 4

RECKITT CONVALESCENT HOME

FINANCIAL STATISTICS

For the year ending 31st December, 1935, compared with those for the previous year ending 31st December, 1934.

(a) NUMBER OF BEDS AND IN-PATIENTS.

	1935	1934
1. Beds—(a) Complement at 31st December	35	35
(b) Average Daily Complement during the year ..	35	35
(c) Average Daily Number Closed during the year owing to:—		
(i) Rebuilding or Extension Schemes	—	—
(ii) Repairs, Redecoration, Cleaning, or Infection	2.78	2.78
(iii) Other Causes	—	—
(d) Average Daily Number Open during the year ..	32.22	32.22
(e) Average Daily Number Occupied during the year	25.76	25.37
2. Number of In-Patients in the Hospital at the beginning of the year		—
3. Number of In-Patients admitted during the year	543	559
*4. Number of In-Patients in the Hospital at the end of year	—	—
5. Average Number of days each Patient was resident	17.31	16.56
Ascertained by dividing the yearly total of daily counts, viz., 9402, by the number of Patients treated to a conclusion, i.e., 543.		
6. Number of Patients admitted and discharged (i) only 1 day during the year who were resident for .. (ii) 2 & 3 days	1	—
	—	—

*Entire Home closed

(b) ANNUAL EXPENDITURE ON PATIENTS; AVERAGE COST OF EACH PATIENT PER WEEK AND AVERAGE COST OF EACH PATIENT.

	Expenditure on Patients	1935		1934	
		Average Cost of each Patient per week	Average Total Cost of each Patient	Average Cost of each Patient per week	Average Total Cost of each Patient
	£	£ s. d.	£ s. d.	£ s. d.	£ s. d.
Provisions	673	0 10 0	1 4 9	0 9 9	1 3 0
Surgery and Dispensary	17	0 0 3	0 0 7	0 0 3	0 0 8
Domestic	416	0 6 2	0 15 4	0 6 6	0 15 5
Salaries and Wages (Maintenance)	687	0 10 3	1 5 3	0 10 2	1 4 0
Miscellaneous	305	0 4 6	0 11 3	0 3 9	0 8 10
Administration	100	0 1 6	0 3 9	0 1 5	0 3 5
Statistical cost	2198	1 12 8	4 0 11	1 11 10	3 15 4
Establishment:					
Renewals and Repairs	273	0 4 1	0 10 1	0 0 6	0 1 4
Finance	172	0 2 7	0 6 4	0 2 9	0 6 4
Total cost	2643	1 19 4	4 17 4	1 15 1	4 3 0

CONTRIBUTORS' CERTIFICATES FUND

Account for the Year ending 31st December, 1935

	£	s.	d.
To Subscriptions and Donations	1450	2	4
” Workpeople's Contributions and Collecting Boxes	1263	6	3
” House to House Collections	67	19	1
NOTE.—The Contributors' Certificates Scheme was started in 1921; since that date contributions to the Fund have amounted to £53549 2s. 3d., and the Certificates presented for services rendered have amounted to £28854 5s. 2d. £2700 has been transferred to Land, Buildings and Equipment Account and £21994 17s. 1d. to the General Fund of the Hospital. The valid Certificates outstanding at 31st December, 1935, amount to £14202 6s. 9d.			
By Certificates presented at Royal Northern and Royal Chest Hospitals—by In-Patients (included in Income and Expenditure Account XI) (a)	172	19	3
Out-Patients (included in Income and Expenditure Account XI) (b)	715	12	10
” Certificates presented by Outside Services—			
Hornsey Central Hospital	18	8	6
Ambulance, and other Services	176	19	3
” Certificates presented by Patients for—			
Grovelands Hospital (Recovery)	35	9	0
Reckitt Convalescent Home	32	18	6
Ladies' Association Samaritan Fund	187	19	9
” St. David's Wing	343	1	0
” Transfer to Income and Expenditure Account ...	1097	19	7
	£2781	7	8

We have examined the foregoing Account, comparing it with the books and vouchers relating thereto, and we certify that it is correct.

KENNAN'S HOUSE,
CROWN COURT,
CHEAPSIDE EC.2.,
26 *th. March*, 1936.

J. DIX LEWIS, CÆSAR & CO.,
Chartered Accountants.

LAND, BUILDINGS AND

Dr.

Income and Expenditure Account, for

Extracted from the General

	£	s.	d.	£	s.	d.
OLD PREMISES—						
To Receipts to 31st December, 1934	14171	9	6
„ Donations during 1935	382	0	0
				—————	14553	9
HOLLOWAY VISITING SISTER FUND—						
To Receipts to 31st December, 1934		75	14
MESSAGE AND ELECTRO-THERAPEUTIC DEPARTMENT—						
To Receipts to 31st December, 1934		1140	2
TRANSPORT FUND—						
To Receipts to 31st December, 1934		1456	17
MATERNITY DEPARTMENT—						
To Receipts to 31st December, 1934		3116	6 10
To Deficiency, 31st December, 1935 (including Mortgage on Property of £2,500)		28926	4
					—————	—————
					£49,268	14 2

We have examined the foregoing Account, comparing it with the books and

KENNAN'S HOUSE,
CROWN COURT,
CHEAPSIDE, E.C.2.
26th March, 1936.

EQUIPMENT FUND

for the Year ending 31st December, 1935

Cr.

Balance Sheet as published annually

	£	s.	d.	£	s.	d.
OLD PREMISES—						
By Expenditure to 31st December, 1934				41035	9	3
„ Additional Furniture, Bedding, Linen, etc.	173	17	10			
„ Additional Instruments	136	0	9			
„ Additional Office Furniture and Equipment	27	13	1			
„ Dispensary Alterations and Equipment	92	12	9			
„ Sundry Structural Improvements	296	17	7			
				727	2	0
OLLOWAY VISITING SISTER FUND—						
By Expenditure to 31st December, 1934				75	14	0
MASSAGE AND ELECTRO-THERAPEUTIC DEPARTMENT—						
By Expenditure to 31st December, 1934				854	3	1
TRANSPORT FUND—						
By Expenditure to 31st December, 1934				1496	7	1
MATERNITY DEPARTMENT—						
By Expenditure to 31st December, 1934				5079	18	9

£49268 14 2

Teachers relating thereto, and we certify that it is correct.

J. DIX LEWIS, CÆSAR & CO.,
Chartered Accountants.

LAND, BUILDINGS AND

Dr.

Income and Expenditure Account

	£	s.	d.
(A) NURSES' HOME FUND—			
To Receipts to 31st December, 1934	29841	6	8
„ Donations during 1935	1	1	0
„ Overdraft from Bank	5489	4	10

£35331 12 6

(B) CASUALTY DEPARTMENT—

To Receipts to 31st December, 1934	28498	8	10
„ Donations	45	0	0
„ Dividends	16	2	10
„ Rents and Income Tax Returned	548	7	8
„ Temporary Loan from Boilers Fund	300	0	0

£29407 19 2

(C) BOILERS—

To Receipts to 31st December, 1934	6510	0	0
---	------	---	---

£6510 0 0

EQUIPMENT FUND (New Extensions)

for the Year ending 31st December, 1935

Cr.

	£	s	d.	£	s	d.
A) NURSES' HOME FUND—						
By Purchase of Site—Expenditure to 31st December, 1934				2542	12	9
„ Competition Plans and Architects' Fees—Expenditure to 31st December, 1934				2173	11	0
„ Payments for Building—Expenditure to 31st December, 1934				27401	14	4
„ Garden and Garden Wall—Expenditure to 31st December, 1934				95	8	1
„ Equipment—Expenditure to 31st December, 1934 ...	2022	17	3			
Expenditure during 1935	123	4	4			
				2146	1	7
„ Building Annex—Expenditure to 31st December, 1934				972	4	9
				<u>35331</u>	<u>12</u>	<u>6</u>
B) CASUALTY DEPARTMENT—						
By Competition Plans and Architects' Fees—Expenditure to 31st December, 1934				1148	0	0
„ Payments for Building—Expenditure to 31st December, 1934	15021	6	4			
„ Expenditure during 1935	1	12	8			
				15022	19	0
„ Equipment—Expenditure to 31st December, 1934 ...	1228	9	2			
Expenditure during 1935	2	13	7			
				1231	2	9
„ Installation of Lift—Payments to Contractors on account to 31st December, 1934	1061	0	0			
„ Expenditure during 1935	20	10	0			
				1081	10	0
„ Purchase of Investments—Expenditure to 31st December, 1934				10893	19	3
„ Balance at Bank				30	8	2
				<u>29407</u>	<u>19</u>	<u>2</u>
C) BOILERS—						
By Purchase of Part Site				367	17	9
„ Installation of Boilers—Expenditure to 31st December, 1934				2739	7	4
„ Installation of Water-Softening Apparatus—Expenditure to 31st December, 1934				319	11	8
„ Temporary Loan to Casualty Department				300	0	0
„ „ „ X-Ray Department				2600	0	0
„ Expenditure during 1935. Works Dept.				7	6	5
„ Balance at Bank				175	16	10
				<u>6510</u>	<u>0</u>	<u>0</u>

EQUIPMENT FUND (New Extensions)

for the Year ending 31st December, 1935 (continued) Cr.

	£	s.	d.	£	s.	d.
X-RAY DEPARTMENT—						
By Excavation of Site—Expenditure to 31st December, 1934				413	13	0
„ Payments for Building—Expenditure to 31st December, 1934... ..	4829	2	11			
Expenditure during 1935—Works Dept.	46	16	11			
	<hr/>			4875	19	10
„ Plans and Architects' Fees—Expenditure to 31st December, 1934				273	4	2
„ Additional X-Ray Apparatus, Equipment, etc.—Expenditure to 31st December, 1934	1397	12	3			
Expenditure during 1935	297	3	3			
	<hr/>			1694	15	6
„ Quantity Surveyor—Expenditure to 31st December, 1934				100	0	0
„ Expenditure on Finsen Lamp during 1934				207	3	11
	<hr/>			£7564	16	5
RADIUM FUND—						
By Purchase of Radium				1508	14	8
„ Purchase of Safe				43	11	0
„ Insurance				18	4	10
	<hr/>			£1570	10	6
OTHER BUILDINGS—						
By Purchase of Site and Properties—Expenditure to 31st December, 1934	6670	17	4			
Expenditure during 1935	300	0	0			
	<hr/>			6970	17	4
„ Building of Corridor and Pipe Subways—Expenditure to 31st December, 1934				3374	19	0
„ Competition Plans and Architects' Fees—Expenditure to 31st December, 1934				277	14	7
„ Quantity Surveyor—Expenditure to 31st December, 1934				150	0	0
„ Compensation for Surrender of Garden—Expenditure to 31st December, 1934				10	0	0
„ Central Courtyard and Car Stand (Site, Tar Paving, etc.)—Expenditure to 31st December, 1934				1150	5	4
„ New Out-Patients Department Registration Offices—Expenditure to 31st December, 1934	424	18	3			
Expenditure during 1935—Equipment	950	4	5			
	<hr/>			1375	2	8
„ New Venereal Disease Dept.—Expenditure to 31st December, 1934	1814	16	6			
Expenditure during 1935	63	19	2			
	<hr/>			1878	15	8
„ New Orthopaedic Dept.—Expenditure to 31st December, 1934	297	14	3			
Expenditure during 1935	133	5	0	430	19	3
	<hr/>			£15618	13	10

T. DAVID'S WING FOR PRIVATE PATIENTS
for the Year ending 31st December, 1935 (contd.) Cr.

	£	s.	d.	£	s.	d.
by PURCHASE OF SITE—Expenditure to 31st December, 1934—						
(a) In respect of 2 and 3 Manor Gardens	2600	0	0			
(b) In respect of part purchase of 566 Holloway Road	100	0	0			
				2700	0	0
by Preparation of Site—Expenditure to 31st December, 1934				69	19	11
by Payments to Contractors for Building—						
Expenditure to 31st December, 1934	54295	5	10			
Expenditure during 1935	7159	15	11			
				61455	1	9
by Plans and Fees for Architect and Consulting Engineer—						
Expenditure to 31st December, 1934	2385	10	4			
Expenditure during 1935	1067	8	3			
				3452	18	7
by Clerk of Works—						
Expenditure to 31st December, 1934				296	2	0
by Law Charges				65	2	10
by Furniture and Equipment—						
Expenditure to 31st December, 1934	11620	5	9			
Expenditure during 1935	998	12	7			
				12618	18	4
by Payments for Buildings to Royal Northern Hospital Works Dept.—						
Expenditure to 31st December, 1934	2332	11	8			
Expenditure during 1935	709	18	0			
				3042	9	8
				<u>£83700</u>	<u>13</u>	<u>1</u>

vouchers relating thereto, and we certify that they are correct.

J. DIX LEWIS, CÆSAR, & CO.,
Chartered Accountants.

FUND, ROYAL CHEST HOSPITAL
ending 31st December, 1935

	£	s.	d.
by Expenditure to 31st December, 1934	48723	1	0
by Expenditure during 1935—Buildings	29	11	10
Equipment	787	8	2
			817 0 0
			<u>£49540</u>
			<u>1</u>
			<u>0</u>

relating thereto, and we certify that it is correct.

J. DIX LEWIS, CÆSAR & CO.
Chartered Accountants.

ENDOWMENT

Account for the Year

	£	s.	d.		£	s.	d.
To Receipts to 31st December, 1934					886	19	10
„ Paramount Philanthropic Society	55	0	0				
„ William Ellis School	21	0	0				
„ Mrs. James Corrigan	735	0	0				
„ Profit on Realisation of Stock	118	3	9				
					929	3	

£89548 13 10

We have examined the foregoing Account, comparing it with the books and vouchers
KENNAN'S HOUSE, CROWN COURT, CHEAPSIDE, E.C.2.

26th March, 1936

ENDOWMENT FUND,

Account for the Year

	£	s.	d.	
To Receipts to 31st December, 1934	4801	12	9	

£4801 12 9

We have examined the foregoing Account, comparing it with the books and vouchers
KENNAN'S HOUSE, CROWN COURT, CHEAPSIDE, E.C.2.

26th March, 1936

UND

ending 31st December, 1935

	£	s.	d.	£	s.	d.
INVESTMENTS to 31st December, 1934				85881	12	5
Less Nord Railway Bond—Drawn 1935	904	0	0			
„ East Indian Railway 4½% Debenture Stock 1935-55, Repaid	40	6	3			
				<u>944</u>	<u>6</u>	<u>3</u>
				84937	6	2
Freehold Land, Queen Elizabeth's Drive and Bourne Hill, Southgate				857	6	9
Purchase £58 2s. 6d. War Loan 3½%				62	10	0
Improvements—12, Grove Road				223	2	4
„ 35, Ingleby Road				4	19	5
„ 2, Ingleby Road				222	8	11
				<u>86307</u>	<u>13</u>	<u>7</u>

Balance at Bank and on Deposit	3241	0	3
	<u>£89548</u>	<u>13</u>	<u>10</u>

ating thereto, and we certify that it is correct.

J. DIX LEWIS, CÆSAR & CO.,
Chartered Accountants.

ROYAL CHEST HOSPITAL

ending 31st December, 1935

	£	s.	d.
Investments to 31st December, 1934	4545	5	7
Cash at Bank	256	7	2
	<u>£4801</u>	<u>12</u>	<u>9</u>

ating thereto, and we certify that it is correct.

J. DIX LEWIS, CÆSAR & CO.,
Chartered Accountants.

HOLLOWAY VISITING SISTER FUND

HOLLOWAY AND NORTH ISLINGTON PROVIDENT DISPENSARY FUND

Income and Expenditure Account for the Year ending 31st December, 1935

	£	s.	d.		£	s.	d.
To Grant, Cloudesley Charity	30	0	0	By Paid to Hospital in respect of the Sisters' board,			
„ Dividends per Charity Commissioners	40	4	10	lodging, uniform, washing, fares and sundries	30	4	10
				„ Salary, Visiting Sister	40	0	0
					<u>£70</u>	<u>4</u>	<u>10</u>

We have examined the foregoing Account, comparing it with the books and vouchers relating thereto, and we certify that it is correct.

KENNAN'S HOUSE,
CROWN COURT,
CHEAPSIDE, E.C.2.
26th March, 1936.

J. DIX LEWIS, CÆSAR, & Co.,
Chartered Accountants.

ESTATE ACCOUNT

For the Year ending 31st December, 1935

	£	s.	d.		£	s.	d.
To ESTATE EXPENSES—							
Renewals and Repairs and Upkeep	99	18	3				
Insurance	7	3	4				
Rates and Taxes, etc.	412	9	10				
	519			11	5		
By ADMINISTRATIVE EXPENSES—							
Salaries				60	0	0	
By BALANCE transferred to Income and Expenditure Account under Invested Property				1954	2	5	
By BALANCE transferred to Land, Building and Equipment Account, Casualty Department				381	8	6	
	2915			2	4		
	2915			2	4		

We have examined the foregoing Account, comparing it with the books and vouchers relating thereto, and we certify that it is correct.

KENNAN'S HOUSE,
CROWN COURT,
CHEAPSIDE, E.C.2.
26th March, 1936.

J. DIX LEWIS, CÆSAR & CO.,
Chartered Accountants.

WORKS DEPARTMENT

For the Year ending

									£	s.
Salaries and Wages	4915	2
Materials consumed	3642	0

£8557 2 1

We have examined the foregoing Account, comparing it with the books

KENNAN'S HOUSE,
CROWN COURT,
CHEAPSIDE, E.C.2.
26th March, 1936.

INCOME AND EXPENDITURE ACCOUNT

December 31st, 1935

	£	s.	d.	£	s.	d.
LOCATED—ROYAL NORTHERN HOSPITAL, INCLUDING ROYAL CHEST HOSPITAL, ST. DAVID'S WING FOR PRIVATE PATIENTS AND MATERNITY NURSING ASSOCIATION						
Income and Expenditure Account—						
Provisions	46	2	3			
Surgery and Dispensary—Instruments and Appliances	171	10	4			
Domestic—						
Renewals and Repairs to Furniture, etc.	367	2	5			
Cleaning and Chandlery	504	12	10			
Fuel and Lighting	227	7	2			
MISCELLANEOUS—						
Sundries	13	1	11			
Establishment—Renewals and Repairs	3764	13	8			
Finance—Appeals	221	6	7			
Entertainments	38	9	9			
Estates	144	11	3			
Tuberculosis Dept.	6	2	6			
Total charged to Income and Expenditure Account ..	5503	0	8			
Balance Sheet—						
Endowment Fund (Estate Improvements)	518	4	3			
Land, Building and Equipment (Old Premises)	677	12	3			
Land, Building and Equipment (New Extensions)	975	4	4			
				7674	1	6
LOCATED—GROVELANDS HOSPITAL (RECOVERY)—						
Income and Expenditure Account—						
Domestic—						
Renewals and Repairs to Furniture	52	14	0			
Cleaning and Chandlery	43	17	1			
Fuel and Lighting	1	6	0			
Establishment—Renewals and Repairs	551	6	10			
Entertainments	40	12	3			
Total charged to Income and Expenditure Account ..	689	16	2			
Balance Sheet—Land, Building and Equipment	179	15	6			
				869	11	8
LOCATED—RECKITT CONVALESCENT HOME.						
Income and Expenditure Account—						
Domestic—Fuel and Lighting		13	9	9		
				<u>8557</u>	<u>2</u>	<u>11</u>

vouchers relating thereto, and we certify that it is correct.

J. DIX LEWIS, CÆSAR & CO.,
Chartered Accountants.

GROVELANDS HOSPITAL (RECOVERY) FARM ACCOUNT

For the Year Ending 31st December, 1935

	£	s.	d.	£	s.	d.
To Stock in hand 1st Jan., 1935	...	319	10	0		
„ Salaries and Wages	...	108	6	10		
„ Purchase of Stock, Food, etc.	...	178	14	1		
		287	0	11		
Balance in hand	...	15	7	3		
		351	12	1		
By Balance 31st December, 1934	...				42	17
„ Goods Supplied to the Royal Northern Hospital and Branches:						
Eggs	...	135	10	2		
Milk	...	71	12	6		
Fruit and Vegetables	...	114	6	5		
Sundries	...	30	3	0		
		227	9	0		
„ Stock in hand 31st December, 1935					621	18
					2	2

We have examined the foregoing Account, comparing it with the books and vouchers relating thereto, and we certify it to be correct.

KENNAN'S HOUSE,
CROWN COURT,
CHEAPSIDE, E.C.2.
26th March, 1936.

J. DIX LEWIS, CÆSAR & CO.,
Chartered Accountants.

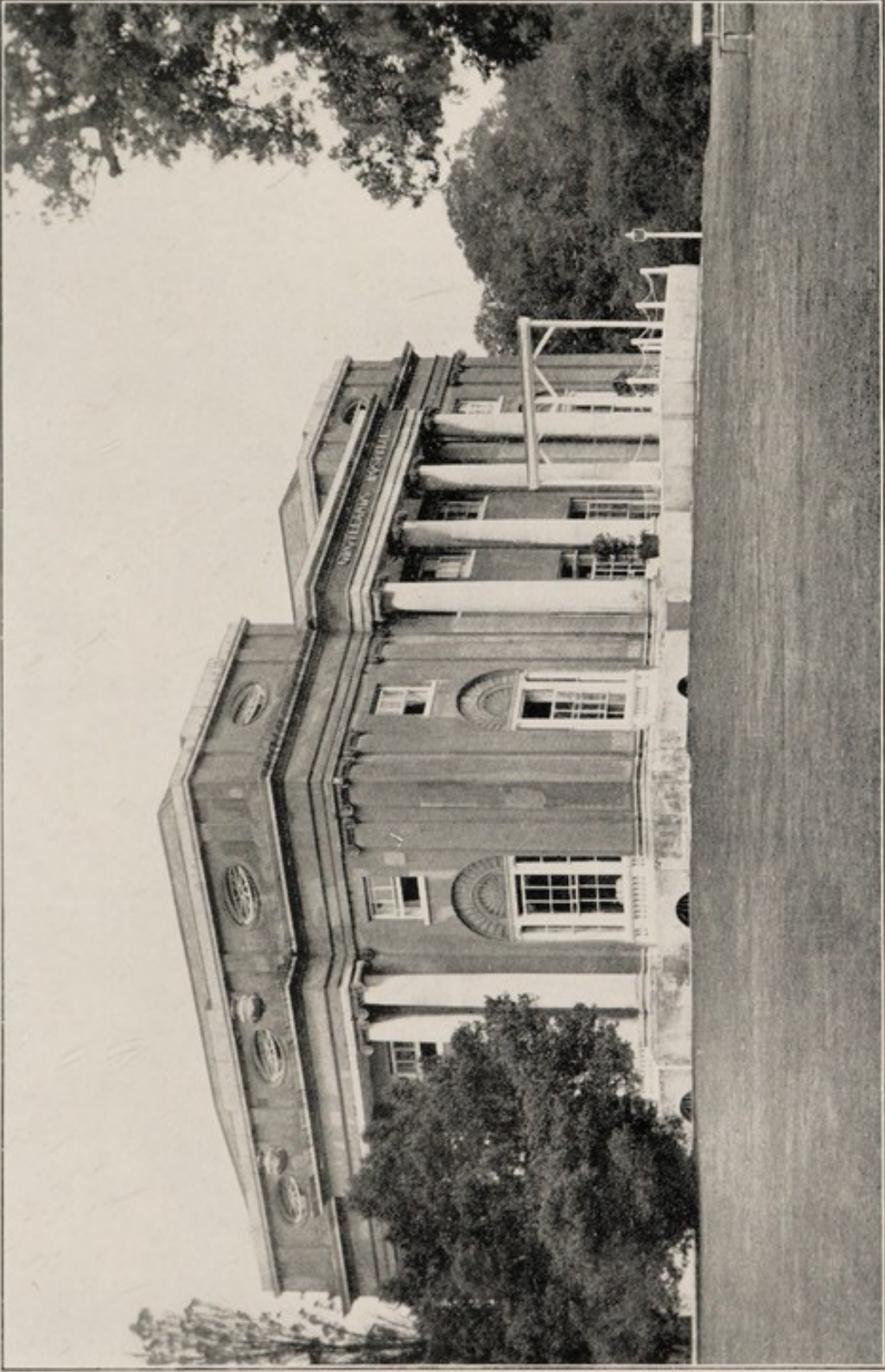

GROVELANDS HOSPITAL (RECOVERY), SOUTHGATE, N.14



ROYAL NORTHERN HOSPITAL

ALMONER'S REPORT for 1935

The year 1935 has shown a steady flow of work to the Almoner's Department. The number of new patients interviewed was 3,919 as compared with 4,089 in 1934. Of these 918 were In-Patients and 3,001 were Out-Patients.

CONVALESCENT HOMES

Arrangements for convalescence at seaside and inland Homes have been made for 615 patients. Of these 543 have been sent to the Beckitt Convalescent Home, Clacton-on-Sea, and 72 have been sent to other Homes. The Ladies' Association has made grants to the extent of £73 3s. towards the cost of convalescence at Homes other than Clacton and its help has been particularly valuable in the case of children who are ordered long periods of rest and convalescence out of London.

One little girl, Jean, aged 10 years, was admitted to the Children's Ward in 1933 suffering from arthritis. After 12 weeks' treatment in Hospital her Physician ordered a prolonged stay at the Children's Heart Home, West Wickham, and she was sent to this Home on March 6th, 1934. Her condition gradually but steadily improved and during a stay of 1 year 11 months the Ladies' Association made a weekly grant towards the cost thus making possible the completion of the treatment. Jean returned home on February 2nd, 1936, and her Physician is entirely satisfied with her progress. She has now gone back to School and is to report here at intervals for supervision.

SURGICAL INSTRUMENTS AND APPLIANCES

Instruments, Appliances and Dentures have been supplied to 1,031 patients involving an expenditure of £1,886 16s. 3d., which has been raised in the following way:—

For Instruments and Appliances—					£	s.	d.
Patients	370	9	8
Approved Societies	117	4	1
Hospital Sunday Fund	24	7	6
Hospital Saturday Fund	7	9	7
Other Sources	154	15	9
Contributors' Certificates	36	10	10
Hospital Saving Association	139	10	0
Samaritan Fund	64	16	6
Debt	6	13	3
Outstanding	14	9	1
					<hr/>		
					£936	6	3
					<hr/>		

For Dentures—

Patients	478	1	10
Approved Societies	92	14	8
Hospital Sunday Fund	37	14	0
Hospital Saturday Fund	9	10	0
Other Sources	120	4	3
Contributors' Certificates	128	17	6
Hospital Saving Association	64	0	6
Samaritan Fund	17	18	3
Debt	19	0	0
						<hr/>		
						£950 10 0		
						<hr/>		

MATERNITY DEPARTMENT

Applications for admission to the Maternity Ward continue to be heavy and of 913 patients who applied 396 have been referred to other Hospitals, Homes or the Maternity Nursing Association for Nursing at home. In this Department each patient is seen by the Almoner who is thus able to arrange for extra milk or nourishment where necessary. When desired the Health Visitor is asked to call and in the patient's home she is able to advise her on hygiene and preparations for the baby.

Our thanks are due to the Medical Officers of Health for their helpful co-operation in this Department. During the year 9 unmarried girls have been helped by their local Rescue Workers.

VENEREAL DISEASES DEPARTMENT

The work of the Venereal Diseases Department though of a specialised nature, covers a wide scope. There is much that the Almoner can do to keep in touch with girls whose homes are out of London, to advise and help, to smooth out family difficulties, to ensure that the Doctors' recommendations are carried out and that In-Patient treatment is provided where necessary for men, women and children.

As an instance of this latter part of the work a mother and her three little girls were all found to be in an infectious condition and, in the case of the children, were in urgent need of In-Patient treatment. Arrangements were made for their admission to a Special Hospital and subsequently for that of their mother to another Hospital for her confinement.

It is not possible to name the many organisations with whom the Hospital has co-operated in the treatment of its Patients. The disease may be treated within the walls of the Hospital but the individual patient is a member of a group and the disorganisation of family life caused by illness may need help other than that supplied within the

hospital. The Almoner's Department should be the link with the outside agencies existing to give such help and that it is so to some extent, may be gathered by the following figures :—

Reports sent	340
<i>Patients referred to—</i>						
Medical Officers of Health	553
Education Authorities	59
Church	101
Employers	45
Charity Organisation Society	94
Invalid Children's Association	71
Public Assistance Committee	84
British Legion	22
District Nurses	188
Home Visits Paid	444
<i>Patients sent to—</i>						
Sanatoria	33
Special Homes	134
County Council Hospitals	193

Grateful thanks are again due to our voluntary workers and to the donors of clothes, Subscriber's Letters, for books and other gifts sent to Convalescent Homes and other Institutions.

(Signed) E. M. HOWES, A.I.H.A.,
Lady Almoner.

Friends of the Hospital who want to help it, yet find it necessary that their contributions should in case of necessity stand to the credit of themselves or dependents, if receiving Hospital Treatment, will find full particulars of schemes providing for this on page 152 and on page iii of cover.

ROYAL CHEST HOSPITAL

ALMONER'S REPORT FOR 1935

The number of patients helped or advised by the Almoner during 1935 totals 391, of these 236 were In-Patients and 155 Out-Patients

These figures show quite a marked increase in the number of in-patients dealt with, and a decrease in the number of out-patients. This may possibly be accounted for to some extent by the fact that the number of patients sent to sanatoria and convalescent homes has greatly increased this year, and the majority of recommendations for such treatment come to the Almoner from the Wards.

The following statistics show something of the nature of the Almoner's work :

Dentures and Appliances supplied	20
Patients sent to Clacton	33
Patients sent to other Homes	80
Patients sent to Sanatoria	97
Patients sent to Special Hospitals	17
Patients sent to local Hospitals	19
Patients visited by District Nurses	2
Home Visits paid	6
Extra nourishment granted	7
Temporary assistance given	2
Transport arranged	12
Subscribers' Letters (for Homes or Sanatoria) obtained	6
Reports sent	112

The following figures show that the Almoner has indeed reason to be grateful for the co-operation of outside agencies when assisting patients in the way most suited to their individual needs.

Patients referred to :—

Charity Organisation Society	23
Invalid Children's Aid Association	23
Medical Officer of Health	130
Educational Authorities	33
Other branches of the London County Council	12
Employers	3
United Services Fund	8

Assistance has also been given by 19 grants from Approved Societies, 52 grants from the Hospital Saving Association, and 8 grants from the Hospital Saturday Fund.

For the 20 patients who were supplied with Dentures and appliances the sum of £64 6s. 0d. was required, this was raised in the following ways :—

	£	s.	d.
Approved Society Grants	15	17	0
Patients' Payments	20	17	3
Grants from the Samaritan Fund	2	10	0
Grants from Churches	1	7	6
Grants from the Hospital Saving Association	1	19	3
Grants from other sources	21	15	0

The recently re-organised Ivory Cross Society has been of great assistance to the Almoner, when raising the cost of dentures for necessitous patients.

Of the 113 patients for whom convalescence was arranged, 46 were referred to outside agencies, the Samaritan Fund co-operating in 12 cases to the extent of £17 13s. 5d. The remaining 67 patients were sent away by the Almoner. The money expended amounted to £248 9s. 6d., and was raised as follows :—

	£	s.	d.
Patients' Payments	72	18	3
Grants from Hospital Saving Association	56	3	1
Grants from Hospital Saturday Fund ...	12	8	2
Grants from Approved Societies ...	35	13	0
Grants from United Services' Fund ...	2	0	0
Grants from other sources	31	0	0
Grants from Samaritan Fund	38	6	1

The Almoner has been very fortunate in that she has been able to call on the services of a friend who most kindly transports patients to convalescent homes or elsewhere when they are not strong enough to bear the journey by train. The additional expense of an ambulance can often be avoided in this way.

The Almoner would also like to thank others who have assisted her in many ways, such as by providing Letters of Recommendation for Convalescent Homes and Sanatoria, and by gifts of clothing. Particularly she would like to mention one Out-Patient who saves his halfpennies and gives them to her to disburse to very poor patients for their fares to Hospital.

(Signed) E. C. SHARP, A.I.H.A.

Assistant Almoner.

ROYAL NORTHERN HOSPITAL

REPORT OF THE LIGHT DEPARTMENT FOR 1935

New cases in 1935 numbered 240, in 1934 they were 207.

Of this number 87 came from the Skin Department and 161 from other departments and sources. (These figures in 1934 were 26 and 171.)

Attendances in 1935 = 8,762 (in 1934 = 7,815). Again the attendances include those made for tuberculin but for the first 9 months of the year only, as tuberculin treatment was no longer given in the Department after September.

New patients attending for radium treatment numbered 10.

Patients came for Ultra Violet Ray from nearly every department in the Hospital and a very few from outside sources. The majority came from the following departments—skin, surgical, medical tuberculosis, casualty and Morning Out-Patient Departments. Some patients came from the St. David's Wing.

H. C. SEMON, M.D., M.R.C.P.,

Physician-in-Charge.

ROYAL CHEST HOSPITAL

REPORT OF THE ARTIFICIAL SUNLIGHT DEPARTMENT FOR 1935

New Cases	65
Number of treatments	1,331
The following were treated :—						
Asthma	12
Chronic Bronchitis	17
Debility following Pneumonia	4
Debility following Empyema	1
Endocarditis	1
Adenitis	11
Nasal obstruction	1
Ricketts and Malnutrition	11
Rheumatism, etc	21
Skin Diseases	3

BREATHING EXERCISES

New Cases	35
Number of attendances	478
The following were treated :—	
Asthma	7
Chronic Bronchitis	8
Debility following Pneumonia	5
Debility following Empyema	1
Heart Cases	2
Malformation of Chest, etc.	5
Nasal obstruction	7

F. E. SAXBY WILLIS.

ROYAL NORTHERN HOSPITAL

REPORT OF THE PHYSIO-THERAPEUTIC DEPARTMENT
FOR 1935

In making my report of the Physio-therapeutic Department for 1935, it is to be regretted that the present space allotted to it is insufficient for its various needs.

Owing to the increase in numbers in the last few years the present staff is insufficient to cope with the work.

A new diathermy or else a short wave apparatus is urgently needed as treatments ordered for this cannot be carried out, as the present diathermy machine can only be used for a few hours without overheating.

I have pleasure to report that the cheiropodist clinic continues to do excellent work owing to the kindness of the Chelsea Polytechnic School of Cheiropody.

The numbers treated in 1934 and 1935 are given below :—

	NEW		OLD	
	<i>Massage</i>	<i>Electrical</i>	<i>Massage</i>	<i>Electrical</i>
1934 ...	491	1,991	11,249	24,142
1935 ...	664	1,599	12,595	23,349

The cheiropodist clinic treated 219 cases in 1934, and 276 cases in 1935.

(Signed)

CHARLES F. ORR WHITE, M.R.C.S., L.R.C.P.,

Medical Officer in Charge of Electrotherapeutics.

ROYAL NORTHERN HOSPITAL

REPORT OF THE X-RAY DEPARTMENT FOR 1935

The hope expressed last year that a new Shock-proof Portable Trolley Set would be provided has been fulfilled and has proved a great asset, especially in enabling the new Smith-Peterson technique for fractures of the head of the femur to be carried out in the Operating Theatre.

A graph has been prepared showing the steady increase of the work of the Department from the 1st January, 1927 to 31st December, 1935, nine years in all. From this one or two interesting points can be mentioned.

- (a) The number of casualty cases increased from just over 4,000 to just under 6,500 cases per year. This could be largely explained, in all probability, by the increase in vehicular traffic during this period.
- (b) Barium Meals from 600 to 2,000.
- (c) Chest cases from 500 to 1,650.
- (d) Kidney cases from 240 to 850—the rise appearing suddenly from 1933 after being practically steady. This can be ascribed to the popularity of the dye method for outlining the kidneys, subjecting the patients to the minimum amount of discomfort in order to obtain necessary information.

As new methods, such as this, when proved reliable, result in a great increase in the number of cases, it is obvious that in the future the general field of X-Ray work is certain to require additional facilities not only in apparatus but also in accommodation, which are long overdue already.

RADIOGRAPHS

Fractures and Dislocations	5,403
Disease of Bones	1,019
Chests	1,617
Foreign Bodies	317
Barium Meals	11,980
Gall Bladders	321
Screenings	801
Renal Tracts	771
Dentals	193
Pregnancies	201
Total number of Radiographic Examinations					12,623
Total number of X-Ray Treatments			...		726

Clinical Photographs	169
Extra attendances	7,281
Finsen Lamp attendances	607
Total attendances	<u>21,405</u>

AUDE GOULDESROUGH, M.A., M.B., M.R.C.S., L.R.C.P.,
Senior Radiologist.

ROYAL CHEST HOSPITAL

Number of Beds and In-Patients for 1935.

1. Beds (a) Complement at 31st December	84
(b) Average daily complement	85
(c) Average daily number closed. Ward closed	25
(d) Average daily number open	60
(e) Average daily number occupied	57
2. No. of In-patients beginning of year	48
3. No. of In-patients admitted	649
4. No. of In-patients in Hospital at end of year	54
6. No. of patients admitted and discharged—				
1 day	10
2 and 3 days	21

ROYAL CHEST HOSPITAL

REPORT OF THE X-RAY DEPARTMENT FOR 1935

The number of cases referred by Physicians to the Hospital and radiographed was 3,066, which included 177 lipiodol examinations.

The number of cases radiographed for the Tuberculosis Dispensary Shoreditch was 160 and for the Tuberculosis Dispensary of Islington 1.

Approximately 700 fluoroscopic examinations were made in patients with artificial pneumo-thorax and referred by Physicians of the Hospital.

(Signed) PETER KERLEY, M.D.,
Radiologist.

ROYAL CHEST HOSPITAL

DENTAL DEPARTMENT REPORT, 1935-1936

All new In-patients were examined in the wards and reported upon.

526 extractions were performed, and scaling, dressings and minor treatments for 63 other cases.

HERBERT GORDON, L.D.S., H.D.D.

ROYAL CHEST HOSPITAL

REPORT OF THE ELECTRO-CARDIOGRAPH DEPARTMENT FOR 1935

During the year 243 electro-cardiograms were taken.

(Signed) ARNOLD W. STOTT, M.A., B.Ch., F.R.C.P.,
Cardiologist.

ROYAL NORTHERN HOSPITAL

PATHOLOGICAL DEPARTMENT

The following is an abstract of the work of the Pathological Department for 1935 :—

Morbid anatomy specimens	957
Microscopical sections	866
Blood counts	1,019
Blood cultures	34
Agglutination tests	109

Blood grouping	167
Blood urea	454
Blood sugar	1,142
Sedimentation rate	363
Other blood investigations	97
Sputum, etc., for tubercle bacilli	724
Swabs for K.L.B.	812
Mantoux tests	58
Fractional test meals	108
Urine examinations	1,909
Urea tests in urine	519
Various cultures	556
Various swabs, etc.	265
Autogenous vaccines	36
Injection of vaccines	251
Cerebro-spinal fluids	127
Langes gold curves	23
Miscellaneous investigations	115
Occult blood tests	192
Post mortems	220
Post mortem sections	100
Museum specimens	21
Wassermann reactions	2,363
Smears for gonococci	2,702
Cultures for gonococci	801
Spirochaetes	46

TOTAL	17,156

The figures for the year 1935 exceed those for the previous year by no fewer than 1,546. It is noteworthy that the pressure on this department is still steadily increasing: in 1935, no less than 72 more investigations were made than in 1930, a rise of just over 50 per cent.

(Signed) P.O. ELLISON, M.B., B.S., M.R.C.S., L.R.C.P.,

Pathologist.

ROYAL CHEST HOSPITAL

PATHOLOGICAL DEPARTMENT

		<i>In- Patients</i>	<i>Out- Patients</i>	<i>Total</i>
SPUTUM.	General Cytology, etc. ...	281	24	305
	T.B.	1780	614	2394
BLOOD.	Counts	284	58	342
	Cultures	19	—	19
	Chemical (urea, glucose, etc.) ...	61	10	71
	Sedimentation rates	509	33	542
	Serological	26	2	28
CEREBRO SPINAL FLUIDS.	Complete	14	—	14
URINE.	Routine	85	10	95
	Chemical	11	—	11
	Urea concentrations	23	—	23
	Cultures	35	—	35
FAECES.	T.B. and General	82	6	88
FRACTIONAL TEST MEALS		50	—	50
EXUDITES, etc.	Routine	208	8	216
THROAT SWABS	52	25	77	
VACCINES, AUTOGENOUS	9	34	43	
SPECIFIC PROTEINS	19	4	23	
MISCELLANEOUS VACCINES.	Proteins, tuberculins, etc.	140	145	285
ANIMALS	20	19	39	
POST MORTEMS	46	—	46	
HISTOLOGICAL SECTIONS.	Operations	53	—	53
	Morbid Anatomy	301	—	301
		4108	992	5100
TUBERCULOSIS DISPENSARY :—				
	Sputum	487		
	Miscellaneous	37		
		524		5624
GRAND TOTAL				6624

Several specimens have been added to the museum and two demonstration lectures were given to post graduates during the year. The Association of Clinical Pathologists met in the Pathological Department in January 1935, and amongst others a paper was read on research work done in this department.

Dr. Cromie continues his asthma research with new and interesting results.

(Signed) NORAH H. SCHUSTER, M.B., Ch.B.,

Pathologist.

ROYAL CHEST HOSPITAL.

Medical Registrar's Report

SUMMARY OF CASES TREATED DURING THE YEAR 1935

	<i>Discharges.</i>	<i>Deaths.</i>
Circulatory	137	18
Pulmonary Tuberculosis	163	17
Non-tuberculous disease of the Lung	204	31
Infective	8	—
Dermatological	1	—
Mental	1	—
Neurological	1	—
Toxicological	2	—
Haematopoietic	1	—
Genito-Urinary	3	1
Digestive	2	3
Ear, Nose and Throat operations ...	26	—
Unclassified	26	—
	<hr/>	<hr/>
Total	575	70

IAN GORDON,

Medical Registrar.

ROYAL NORTHERN HOSPITAL

Abbreviated Report of Registrar

on the

MEDICAL, SURGICAL AND MATERNITY CASES TREATED IN THE
HOSPITAL DURING 1935

MEDICAL CASES

DISEASES	DISCHARGES	DEATHS
Circulatory	61	5
Dermatological	34	1
Digestive	204	16
Endocrine	75	6
Haematopoietic	21	1
Infection	44	3
Locomotor	24	—
Mental	38	—
Metabolic	—	—
Nervous	70	14
Respiratory	157	14
Toxicological	6	—
Unclassified	73	—
Urinary	42	6
Vitamins	2	—
	851	66

K. D. KEELE, M.D., M.R.C.P.,
Medical Registrar.

SURGICAL CASES

DISEASES and INJURIES of—	DISCHARGES	DEATHS
Pharynx, Naso-Pharynx and Larynx ...	423	—
Nose and Accessory Sinuses ...	107	—
Ear ...	105	—
Lungs and Pleura : Trachea and Mediastina ...	14	1
Scalp, Skull and Brain ...	97	14
Nerves and Nerve Plexuses ...	15	—
Spine and Spinal Cord ...	10	—
Joints ...	88	1
Skin and Sub-cutaneous Connective Tissues ...	268	7
Muscles, Fascia and Tendons ...	32	—
Bursae ...	12	—
Cardio-Vascular System ...	23	4
Lymphatic System ...	109	2
Neck ...	57	2
Throat ...	93	2
Tongue ...	22	—
Salivary Glands and Floor of Mouth ...	18	1
Face, Lips, Palate and Cheeks ...	20	—
Esophagus ...	28	2
Eye and Orbit ...	62	1
Stomach and Duodenum ...	102	28
Intestines ...	123	26
Appendix ...	317	11
Peritoneum (including Omentum) ...	2	1
Rectum and Anus ...	158	6
Biliary Apparatus and Pancreas ...	68	13
Spleen ...	—	—
Upper Urinary Tract ...	117	3
Lower Urinary Tract ...	97	10
Male Genital Tract ...	175	16
Female Genital Tract ...	459	14
Chest ...	110	4
Umbilicus ...	3	—
<hr/>		
Deformities of Spine and Limbs ...	111	—
Hernia ...	128	5
Diseases of Bone ...	45	2
Fractures and Separated Epiphysis ...	279	32
General and Unclassified conditions ...	16	4
	<hr/>	<hr/>
	3913	212

MATERNITY WARDS

Patients Admitted...	559
Ante-Natal patients admitted for Observation	...				18
Babies born (7 twins)	566
Stillbirths	15

Of these, there were 46 Caesarean sections, no Maternal deaths, 4 babies died.

SUMMARY OF CASES TREATED DURING THE YEAR 1935

		RESULTS.	
Cases 5619	Discharges	... 4764
		Deaths 278
			<hr/> 5042
		Maternal Deliveries	559
		„ Deaths	—
		Observation Cases	18
	<hr/> 5619		<hr/> 5619

3571 Major Operations were performed during the year (348 Emergencies).

337 deaths occurred in the Hospital :—

212 in the Surgical Wards.

66 in the Medical Wards.

4 in the Maternity Wards.

15 Stillbirths.

40 Dead on arrival at hospital (including 25 traffic accidents).

337

Of these deaths, 49 occurred within 24 hours of admission.

R. E. NORRISH, F.R.C.S.(Eng.),
Surgical Registrar.

ROYAL CHEST HOSPITAL

RESIDENT MEDICAL OFFICER'S REPORT FOR 1935 IN-PATIENTS

Admissions	649
Discharges	645
Deaths	70

OUT-PATIENTS

(including Tuberculosis Dispensary)

New cases	2,608
Re-attendances	16,404
Total	19,012

OPERATIONS

On Chest :

Thoracotomy	8	
Thoracoscopy	4	
Thoracoplasty	11	
Phrenic avulsion...	30	
Apicolysis	1	
Cardiolysis	1	
Lobectomy	6	
Bronchoscopy	43	
Lipiodol	207	
Trephine of Skull	1	
Total	312	312

Ear, Nose and Throat :

Tonsillectomy	27	
Submucuous Resection	3	
Antrostomy	1	
Cesophagoscopy	5	
Turbinectomy	3	
Laryngotomy	1	
Total	40	40

352

E. R. BEECH,
Resident Medical Officer.

ROYAL NORTHERN HOSPITAL

TUBERCULOSIS DISPENSARY DEPARTMENT

THE TUBERCULOSIS DISPENSARY FOR THE NORTHERN PORTION OF THE BOROUGH OF ISLINGTON

REPORT FOR 1935

The figures representing the work of the Dispensary for 1935 show a close agreement with those of 1934, though the actual number of attendances of patients, 3,808, is the highest recorded.

Arrangements have been made with the Proffit Scholar of the Royal College of Physicians to assist in a large scale investigation into the nature of "contact" infection.

I have again to thank Sister Cope for the unfailing efficiency of her work, and Nurse McGoldrick for her assistance in visiting patients in their homes.

Table showing in summary form the condition of all patients remaining on the Dispensary Register, and the reasons for removal of all patients from the Register.

PULMONARY TUBERCULOSIS

	Class T.B.	Class T.B.
REMAINING ON REGISTER :	<i>Minus</i>	<i>Plus</i>
Disease arrested	63	69
Disease not arrested	142	258
NOT NOW ON REGISTER		
and reason for removal therefrom :		
Recovered	37	36
Lost sight of or moved	274	367
Died	35	356

WILLIAM E. SNELL, M.D., M.R.C.P., D.P.H.,
Tuberculosis Medical Officer.

STATISTICAL ANALYSIS, 1935

	Pulmonary.						Non-Pulmonary.						TOTAL.					
	Adults.			Children.			Adults.			Children.			Adults.		Children.			
	M.	F.		M.	F.		M.	F.		M.	F.		M.	F.		M.	F.	
A. New cases examined during the year (excluding contacts):—																		
(a) Definitely tuberculous	107	91	9	3	9	27	10	8	116	118	19	11	3					
*(b) Diag. not completed	—	—	—	—	—	—	—	—	107	80	10	—	—					
(c) Non-tuberculous ...	—	—	—	—	—	—	—	—	—	—	—	—	—					
B. Contacts examined during the year:—																		
(a) Definitely tuberculous	3	8	—	2	—	1	1	—	3	9	1	2	—					
*(b) Diag. not completed	—	—	—	—	—	—	—	—	—	—	—	—	—					
(c) Non-tuberculous ...	—	—	—	—	—	—	—	—	51	79	79	72	—					
C. Cases written off the Dispensary Register as—																		
(a) Recovered ...	7	7	2	—	4	2	1	1	11	9	3	1	—					
(b) Non-tuberculous (including any such cases previously diagnosed and entered on the Dispensary Register as tuberculous) ...	—	—	—	—	—	—	—	—	158	159	89	75	—					
D. Number of cases on Dispensary Register on December 31st:—																		
(a) Definitely tuberculous	299	279	21	14	35	51	34	20	334	330	55	34	—					
(b) Diagnosis not completed ...	—	—	—	—	—	—	—	—	—	—	—	—	—					

THE ROYAL CHEST HOSPITAL

Tuberculosis Dispensary Department

TUBERCULOSIS DISPENSARY FOR SOUTH ISLINGTON

REPORT FOR THE YEAR 1935

In submitting my report of the work carried out in the Dispensary for the past year it should be stated that the figures are taken largely from the reports prepared for the Minister of Health.

The table set out in full calls for no explanation.

The following figures have been taken from a very detailed report which is an analysis of all patients suffering from pulmonary tuberculosis attending the Dispensary—"Before 1936"—and in each succeeding year.

The handicraft class continues to be popular.

I wish to thank the Chairman and Members of the Committee of Management.

Sister McCleary has done excellent work, and I have to acknowledge the great help she has given in the carrying out of the work of the Dispensary.

PULMONARY TUBERCULOSIS

	T.B. <i>Minus</i>	T.B. <i>Plus</i>
CASES ON THE DISPENSARY REGISTER :		
Arrested	55	28
Not arrested	111	330
CASES REMOVED FROM THE DISPENSARY REGISTER and reason for removal :		
Recovered	74	21
Left and lost sight of ...	360	351
Dead	123	699

(Signed) A. LEITCH,
Tuberculosis Medical Officer.

ISLINGTON (SOUTH DISPENSARY), Metropolitan Borough Council
RETURN FOR THE YEAR 1935

	Pulmonary.				Non-Pulmonary.				Total.				
	Adults.		Children.		Adults.		Children.		Adults.		Children.		
	M.	F.	M.	F.	M.	F.	M.	F.	M.	F.	M.	F.	
A. New cases examined during the year (excluding contacts) :—													
(a) Definitely tuberculous ...	47	38	5	6	2	4	6	1	49	42	11	7	
*(b) Diag. not completed ...	—	—	—	—	—	—	—	—	3	2	1	—	
(c) Non-tuberculous ...	—	—	—	—	—	—	—	—	67	48	23	20	
B. Contacts examined during the year :—													
(a) Definitely tuberculous ...	10	6	2	2	—	—	—	3	10	6	2	5	
*(b) Diag. not completed ...	—	—	—	—	—	—	—	—	—	1	—	—	
(c) Non-tuberculous ...	—	—	—	—	—	—	—	—	31	61	39	39	
C. Cases written off the Dispensary Register as :—													
(a) Recovered ...	14	11	1	3	3	1	4	2	17	12	5	5	
(b) Non-tuberculous (including any such cases previously diagnosed and entered on the Dispensary Register as tuberculous)	—	—	—	—	—	—	—	—	101	110	63	60	
D. Number of Cases on Dispensary Register on Dec. 31st :—													
(a) Definitely tuberculous ...	267	185	24	21	30	26	24	26	297	211	48	47	
(d) Diag. not completed ...	—	—	—	—	—	—	—	—	3	3	1	2	

SUMMARY OF PATIENTS TREATED AT THE ROYAL NORTHERN GROUP OF HOSPITALS DURING 1935, SHOWING DISTRICTS IN WHICH THEY RESIDED

* IN-PATIENTS

	Admitted Direct	Admitted through main Hospital	Shoreditch	Islington	Finsbury	St. Pancras	Wood Green	Bethnal Green	Stepney	Poplar	Camberville	West Ham	Walthamstow	Holborn	Barnet	Edmonton	Stoke Newington	Hornsey	Paddington	Hackney	Tottenham	Chelsea	Westminster	Kilburn	Finchley	Bernondsey	Southgate	Enfield	Other Districts	County	Abroad	TOTAL
MALE																																
Royal Northern Hospital ..	—	—	2	1056	7	9	102	6	7	3	8	3	8	6	34	13	35	262	—	7	62	12	9	2	160	—	97	16	289	304	7	2526
Royal Chest Hospital ..	—	—	48	81	17	5	5	7	2	—	—	—	1	5	2	2	9	32	1	12	7	2	—	—	7	2	1	1	59	54	—	362
Grovelands Hospital (Recovery)	3	658	—	—	—	—	—	—	—	—	—	—	—	—	—	—	—	—	—	—	—	—	—	—	—	—	—	—	—	—	—	661
Reckitt Convalescent Home	6	267	—	—	—	—	—	—	—	—	—	—	—	—	—	—	—	—	—	—	—	—	—	—	—	—	—	—	—	—	—	273
FEMALE																																
Royal Northern Hospital ..	—	—	—	1175	7	29	118	1	2	1	6	1	9	11	41	22	55	324	—	12	79	11	8	2	187	—	131	19	378	454	10	3093
Royal Chest Hospital ..	—	—	30	62	20	6	2	—	—	1	—	—	3	4	1	3	7	15	2	7	4	—	—	1	7	—	1	1	53	57	—	287
Grovelands Hospital (Recovery)	9	608	—	—	—	—	—	—	—	—	—	—	—	—	—	—	—	—	—	—	—	—	—	—	—	—	—	—	—	—	—	617
Reckitt Convalescent Home	11	259	—	—	—	—	—	—	—	—	—	—	—	—	—	—	—	—	—	—	—	—	—	—	—	—	—	—	—	—	—	270
TOTAL	29	1792	80	2374	51	49	227	14	11	5	14	4	21	26	78	40	106	633	3	38	152	25	17	5	361	2	230	37	779	869	17	8091

* The figures in this column refer only to the Hospital of Recovery and Reckitt Convalescent Home.

SUMMARY OF PATIENTS TREATED AT THE ROYAL NORTHERN GROUP OF HOSPITALS DURING 1935, SHOWING DISTRICTS IN WHICH THEY RESIDED

OUT-PATIENTS

	Shoreditch	Islington	Finsbury	St. Pancras	Wood Green	Bethnal Green	Stepney	Poplar	Camberwell	West Ham	Walthamstow	Holborn	Barnet	Edmonton	Stoke Newington	Hornsey	Paddington	Hackney	Tottenham	Chelsea	Westminster	Kilburn	Finchley	Bermondsey	Southgate	Enfield	Other Districts	Country	TOTAL	
MALE																														
Royal Northern Hospital	—	12317	—	696	1584	—	—	—	—	—	—	—	1011	273	336	1986	—	—	1082	—	—	—	—	2326	—	1116	195	1296	1089	25307
Royal Chest Hospital	—	261	103	40	21	30	18	15	3	5	15	2	3	5	30	11	1	11	10	—	—	1	1	16	4	3	2	149	61	1072
FEMALE																														
Royal Northern Hospital	—	16796	—	801	1890	—	—	—	—	—	—	—	1269	309	438	2799	—	—	1362	—	—	—	—	2991	—	1317	189	1470	1062	32693
Royal Chest Hospital	—	220	111	26	34	40	21	16	5	6	15	1	2	6	22	23	1	16	16	—	—	—	2	14	4	1	3	124	32	1025
Maternity Nursing Ass'n Children's Attendances	—	7	711	193	211	—	—	—	—	—	—	27	—	—	—	—	—	—	6	—	—	—	—	—	—	—	—	10	—	1155
869	—	—	—	—	—	—	—	—	—	—	—	—	—	—	—	—	—	—	—	—	—	—	—	—	—	—	—	—	—	869
TOTAL ..	869	478	30339	407	1774	3529	70	39	31	8	11	30	30	2285	593	826	4819	2	27	2486	—	1	3	5347	8	2437	379	3049	2244	62121

RECORD OF BYLLIEN'S LUNEVILLE V.L. THE HOSPITAL SINCE 182 FOUNDATION

RECORD OF PATIENTS TREATED AT THE HOSPITAL SINCE
ITS FOUNDATION

Year	In-Patients	Out-Patients	Year	In-Patients	Out-Patients
1856 to 1881	5974	349135	1909	2521	24476
1882	313	11441	1910	2206	24247
1883	352	11505	1911	2314	24309
1884	330	12191	1912	2517	23484
1885	313	10054	1913	2547	20435
1886	279	8787	1914	2502	21816
1887	411	10000	1915	2907	23115
1887	323	6465	1916	3021	21159
1888	773	12726	1917	3025	21669
1889	1017	15563	1918	2834	24320
1890	1147	15305	1919	2503	29276
1891	1245	17350	1920	2803	32165
1892	1182	22570	*1921	3280	33640
1893	1220	26390	*1922	3227	34314
1894	1335	25083	*1923	4054	36175
1895	1421	24242	*1924	4837	40006
1896	1476	27194	*1925	4768	43558
1897	1527	25461	*1926	4965	46773
1898	1701	28160	*1927	5370	50297
1899	1923	31189	*1928	5177	52361
1900	2034	31361	*1929	5752	54196
1901	1811	27393	†*1930	5406	59121
1902	1941	24536	†*1931	6162	61416
1903	2081	25898	†*1932	5937	58128
1904	1882	27742	†*1933	6014	62152
1905	2170	28781	†*1934	6320	64706
1906	2301	30236	†*1935	8091	62121
1907	2282	27363	TOTAL	154388	2001198
1908	2374	27543			

*These figures include Royal Chest Hospital Patients and those admitted *direct* to the Hospital of Recovery and Reckitt Convalescent Home.

†In addition to the above these figures include the Maternity Nursing Association Patients.



RECKITT CONVALESCENT HOME, CLACTON-ON-SEA



AN AERIAL VIEW OF GROVELANDS HOSPITAL (RECOVERY),
SOUTHGATE, N.14

ROYAL NORTHERN HOSPITAL

ST. DAVID'S WING FOR PRIVATE PATIENTS

RULES AND REGULATIONS

1. Application for admission should be made on the special form, and forwarded to the Secretary, St. David's Wing, Manor Gardens, London, N.7.
 2. This Wing is intended for patients who are unable to afford the full professional fees and the expenses of medical or surgical treatment.
 3. No person can be received suffering from infectious disease, certifiable mental disorder, or incurable diseases which are unlikely to be benefited by treatment.
 4. It is intended for cases requiring active treatment, and the stay is usually limited to six weeks, but may be extended by the House Committee on the recommendation of the Medical Attendant.
 5. The charges for a patient range from 16/6 per day for a double room and 18/- to 30/- a day for a single room according to size, equipment, etc., but a minimum total charge of two guineas is payable. Payment entitles the patient to accommodation, board, nursing, medicine and necessary stimulants, surgical dressings, and the use of the Operating Theatre. Special nurses, massage, pathological and radiographic examination on a fixed scale or any expensive remedies ordered are additional charges.
 6. Patients must at their own expense place themselves under the care of any Physician or Surgeon in consulting practice on the Staff of a recognised London Hospital, whether attached to the Royal Northern Hospital or not. Also by arrangement with the Consultant concerned and at their own expense, patients are at liberty to have the attendance of their own Doctor to share in their treatment, and in surgical cases to assist at the operation or give anæsthetics.
 7. The Consultant selected, if not on the Staff of the Royal Northern, shall be entirely responsible for the treatment of his patient during the stay in Hospital, and may call in the assistance of the Resident Medical Officer, but shall remunerate him for his services.
 8. Patients admitted under members of the Staff of the Royal Northern shall, in the absence of the Physician or Surgeon, be under the care of the House Physician or House Surgeon concerned, subject to the usual supervision of the Resident Medical Officer, and the member of the Staff shall himself make such financial arrangements as he thinks fit with such House Physician or House Surgeon.
 9. Professional fees for treatment or operation will be arranged with the Consultant and paid direct to him unless it is arranged for payment to be made through the Secretary's Office.
 10. In surgical cases the fees for the anæsthetist are paid through the surgeon.
- All payments should be made by the guarantor or patient weekly, in advance, the first payment on the day of admission.
- Patients are requested to come provided with a proper change of linen, brush, comb, etc., but no more luggage should be brought than is absolutely necessary.
- Patients may be visited by any Clergyman or Minister of Religion they desire.
- The motor ambulance of the Hospital may be hired by patients to convey them to and from their homes.
- In addition to telephones being provided in every bedroom there is a public telephone call office for the use of patients and their friends.

Rooms are set aside for doctors to meet in consultation over their cases, and the whole of the facilities of the Royal Northern Hospital are available for private patients admitted to the St. David's Wing.

The Committee cannot accept any liability for valuables brought in by patients. They are advised, therefore, to refrain from bringing valuables on to the premises, but should this be unavoidable these should then be handed to the Secretary for safe keeping, who will issue a receipt therefor.

Patients may be visited by their friends every day of the week between the hours of 3 and 6 p.m.

Permission to visit at other times can only be granted in exceptional cases on application to the Secretary, and subject to it being medically convenient.

There is a Visitors' Room on each floor for the use of patients' friends, and a Sun Room on the top floor for patients who are able to leave their rooms. On this floor is also a special Section for the segregation of patients suffering from septic conditions. Each floor is adequately equipped with Sterilising Rooms, Bathrooms, etc.

The Nursing Staff consists of fully-trained nurses in charge of a Sister on each floor.

The Kitchen is equipped with the latest apparatus for cooking, and the catering is under the care of a Superintendent Housekeeper with a specially qualified Dietitian to carry out the requirements of the Medical Staff for patients needing dietetic treatment.

CONTRIBUTORY WARDS

RULES AND REGULATIONS

1. Special Wards divided into cubicles are set apart in the Hospital for patients who are able to contribute something towards the cost of their maintenance. These beds are intended primarily for the use of residents of the North of London.

2. Except in urgent cases, patients can be admitted only after consideration of their application by the House Committee of the Hospital. The Committee meets to receive applications every Wednesday at 3.30 p.m. Each application must be accompanied by a recommendation from a Registered Medical Practitioner.

3. Intending patients may obtain forms of application and all information from the Secretary at the Hospital.

4. No patients can be received without a guarantee in writing (on the form provided for the purpose) from some responsible person, for the necessary payments and for the removal of the patient when required.

5. Patients will only be admitted under the care of the Medical Officers of the Hospital.

6. Patients must in all respects conform to the regulations from time to time prescribed by the House Committee for the due government and management of the Hospital, and all matters incidental to their position therein and removal therefrom.

7. Patients are requested to bring with them the usual toilet requisites, including towels, brush and comb, and tooth brush; also sleeping apparel and dressing-gown.

8. The treatment of patients in the Contributory Wards is undertaken by the Honorary Medical Staff gratuitously, under the same conditions as the treatment of patients in the General Wards. They alone will be permitted to prescribe the treatment to be carried out in each case.

9. The inclusive charge for admission to the Contributory Wards ranges from £1 11s. 6d. to £4 4s. per week, and is fixed by the House Committee on learning the circumstances of the applicant.

10. When treatment in the X-Ray or Massage Department is necessary, an additional charge is made at the existing Hospital rates.

11. Patients may be visited by their friends as follows:—Tuesdays and Fridays 5 to 6 p.m. Sundays, 2 to 3.30 p.m. Permission to visit on other days can only be granted in exceptional cases on application to the Secretary, and subject to the approval of the Resident Medical Officer in charge of the case.

12. Margarine is supplied to patients, but patients who desire butter may have their own supply sent to the Ward.

13. Patients are asked to observe that the Hospital Authorities cannot undertake to provide certificates of any kind, except those issued on the Hospital's official form. If any special form of certificate is needed, a fee will be payable to the Medical Officer concerned.

14. Beds are available at the Reckitt Convalescent Home, Clacton-on-Sea, for patients of the Contributory Wards, after their discharge from the Hospital.

15. No nurse or servant of the Hospital is allowed to take any fee, gratuity or present of any kind (including food and drink), on any pretence whatever. Any nurse or servant doing so is liable to the penalty of instant dismissal. Patients or their friends offending against this rule may be summarily removed from the Hospital.

16. Should any patient or friend desire to make any contributions as an acknowledgement of benefits received in the Hospital, such contributions should be handed to the Secretary.

The motor ambulance of the Hospital may be hired (if available) by patients to convey them to and from their homes.

There is a public telephone call office in the Hospital for the use of patients and their friends.

Payments for maintenance may be made at the Secretary's office on weekdays from 10 a.m. to 4 p.m. Saturdays, 10 a.m. to 1 p.m. Payments in all cases must be weekly, in advance. After the first week, part of a week will be charged at the equivalent rate per day.

Patients are informed that the Committee cannot accept any liability for valuables taken into the wards by them. They are advised, therefore to refrain from bringing valuables into the Hospital premises; but should this be unavoidable these should then be handed for safe keeping to the Secretary, who will issue a receipt therefor.

Patients may be visited by any Clergyman or Minister of Religion they desire.

ADMISSION OF IN- AND OUT-PATIENTS REGULATIONS

1.—No letters of recommendation are required, and Patients are admitted according to the urgency of the case. *Those recommended by Governors and Subscribers will at all times receive every attention.*

2.—The Hospital is open *Daily* for inspection by all friends of the Charity, and to ministers of religion, between the hours of 1 and 2 and 5 and 6 p.m.

3.—No Articles of Food or Drink of any kind are permitted to be taken into the Wards under any pretence whatever.

4.—Patients are expected to contribute as much as they can afford towards the cost of their maintenance, medicines and surgical dressings.

IN-PATIENT DEPARTMENT

Persons wishing to be admitted as In-Patients must attend between 10 a.m. and 4 p.m. except *Accidents* and *Urgent Cases*, which are received at all hours of the day and night.

Governors and Subscribers, before sending Patients who are very ill to be admitted into the Hospital, are requested to communicate with the Secretary, and to forward a Medical Certificate of the case, when they will be informed as to whether and on what day the Patient can be received.

PRIVATE WARDS AND CONTRIBUTORY BEDS

Beds are set apart in private rooms and cubicle wards for persons of limited incomes. Detailed Rules appear on pages 115 and 116.

VISITING DAYS

Private Wards.—Sundays, 3 to 6 p.m.; Weekdays, 3 to 6 p.m.

Contributory Wards.—Sundays, 2 to 3.30 p.m.; Tuesdays and Fridays, 5 to 6 p.m.

General Wards.—Sundays, 2 to 3.30 p.m.; Tuesdays, 5 to 6 p.m.

Not more than Two persons may see each Patient at a time.

OUT-PATIENT DEPARTMENT

THE TIMES FOR ATTENDANCE ARE AS FOLLOWS:—

		New Cases	Old Cases
Physicians' Cases	Tuesday, Wednesday, Thursday and Friday	1 p.m.	2.30 p.m.
	Friday	9 a.m.	9.30 a.m.
Surgeons' Cases	Wednesday	9 a.m.	9.30 a.m.
	Monday, Tuesday, Thursday and Friday	1 p.m.	2.30 p.m.
Diseases of Women	Tuesday and Thursday	9 a.m.	9.30 a.m.
Diseases of the Skin	Wednesday and Thursday	1 p.m.	2.30 p.m.
Diseases of the Eye	Monday and Thursday	1 p.m.	2.30 p.m.
	Friday	9 a.m.	9.30 a.m.
Diseases of the Ear, Nose, and Throat	Tuesday and Friday	1 p.m.	2.30 p.m.
	Tuesday	1 p.m.	2.30 p.m.
Genito-Urinary Dept.	Saturday	9 a.m.	9.30 a.m.
Orthopædic Dept.	Friday, 1/2 p.m.		
Chiropody Clinic	Monday, Tuesday and Friday	9 a.m.	9.30 a.m.
Diseases of the Teeth	Wednesday	1 p.m.	2.30 p.m.
	Saturday	10 a.m.	10.30 a.m.
Varicose Veins Clinic	Friday	9 a.m.	9.30 a.m.
Ante-Natal Clinic	Monday and Thursday	9 a.m.	9.30 a.m.
Diseases of Children—Child Welfare Consultative Centre	Monday	1 p.m.	2.30 p.m.
	Saturday	9 a.m.	9 a.m.
Fracture Dept.			
Casualty Cases for Dressings, &c.	Daily at 9.30 a.m.		
X-Ray Treatment	Daily, 9 a.m. to 5 p.m. Saturday, 9 a.m. to 1 p.m.		
Sunlight, Finsen and other Therapeutic Baths	1st Attendance Wednesday, 1 p.m., subsequently as arranged.		
Massage and other Physio-Therapeutic Treatment	1st Attendance (Men), Tuesday, 10 a.m.		
	Do. (Women and Children), Monday, 2 p.m.		
	Subsequent Attendance (Men) Daily, 9.30 a.m. to 12.30 p.m.		
	Do. (Women and Children) Daily (except Saturday), 2 p.m. to 5 p.m.		
Diathermy Treatment	Daily, 9 a.m. to 5 p.m. Saturday, 9 a.m. to 1 p.m.		
Persons who are able to pay for advice from Private Practitioners will NOT be received as Out-Patients in the above Departments.			
Tuberculosis Dispensary (Borough of Islington)	Monday, Tuesday and Friday, 1.30 to 3 p.m.; Thursday, 10 a.m.; and Monday, 7 to 8 p.m.; Tuesday, 5.30 to 6.30 p.m. (Children).		
Venereal Diseases Dept.	Week-days, 7.30 a.m. to 8 p.m. Sundays, 10 a.m. to 1 p.m.		

ALL COMMUNICATIONS SHOULD BE ADDRESSED TO THE SECRETARY

FORMS OF BEQUEST

The Royal Northern Hospital is entitled by Royal Charter of Incorporation to take by Will, and to hold Real Property; and the following Forms of Devise of Real Estate, and Bequests of Personal Estate, are recommended to all benevolent Persons who wish to become Benefactors to this Charity by Will:—

I. FORM OF A DEVISE OF REAL ESTATE.

*I give and devise to *[“]The Royal Northern Hospital”
“The Royal Chest Hospital” “Grovelands Hospital” “The
Reckitt Convalescent Home” “Maternity Nursing Association”
all that messuage, &c. (here describe the Real Estate intended
to be devised).*

II. FORM OF A BEQUEST OF MONEY, STOCK, OR OTHER PERSONAL ESTATE.

*I give and bequeath to *[“]The Royal Northern Hospital”
“The Royal Chest Hospital” “Grovelands Hospital” “The
Reckitt Convalescent Home” “Maternity Nursing Association”
the sum ofFree of Duty (if of stock or other personal
Estate, describe it).*

III. FORM OF A DEVISE AND BEQUEST OF THE RESIDUE OF REAL AND PERSONAL PROPERTY.

*I give, devise, and bequeath to *[“]The Royal Northern
Hospital” “The Royal Chest Hospital” “Grovelands
Hospital” “The Reckitt Convalescent Home” “Maternity
Nursing Association” all the residue and remainder of my
Messuages, Lands, Tenements, Hereditaments, and Real Estate:
And also all the rest, residue and remainder of my goods, chattels,
and personal estate and effects whatsoever and wheresoever not
herein by me otherwise disposed of.*

*Strike out words not applicable.

FORM OF CODICIL

This is a Codicil to the last Will and Testament of me

dated

*I give and bequeath to *[“]The Royal Northern Hospital,[”] Holloway, London, Incorporated by Royal Charter, [“]The Royal Chest Hospital,[”] [“]Grovelands Hospital,[”] [“]The Reckitt Convalescent Home,[”] [“]Maternity Nursing Association,[”] the sum of free of Legacy Duty, to be applied for the general purposes of the said Hospital. In witness whereof I have hereunto set my hand this.....day of.....*

One thousand nine hundred and.....

Signature of Testator or Testatrix.....

*Signed by the Testat.....as
and for a Codicil to h..... last
Will and Testament, dated
..... in the pre-
sence of us, both present at
the same time, who at h.....
request, and in h..... presence,
and in the presence of each
other, have hereunto set our
hands as witnesses.*

Witness (1)

of

in the County of.....

Profession.....

Witness (2)

of

in the County of.....

Profession.....

IMPORTANT.—When a Will has already been made and it is afterwards desired to benefit the Hospital, it will be sufficient if the above form is filled up, duly signed and witnessed in like manner as the Will itself, and attached to the existing Will. The form can be readily adapted to Gifts of Land by substituting the word “devise” for the word “bequeath” and “all that messuage, etc.” for “the sum of.”

*Strike out words not applicable.

Royal Northern Group of Hospitals

Endowment of Wards, Beds, and Cots

The following Benefactions confer the privileges of Endowment—

	Bed.			Cot.			Cradle		
	£	s.	d.	£	s.	d.	£	s.	d.
*Permanent Endowment	1,050	0	0	735	0	0	420	0	0
,, ,, in Contributory Ward	525	0	0	—		—			
Endowment during life	105	0	0	73	10	0	42	0	0
Endowment for 15 years. (In the case of Associations, Corporations and Committees)	105	0	0	73	10	0	42	0	0
Annual Endowment	31	10	0	21	0	0	12	0	0

subject to the Regulations of the Hospital, persons endowing Beds or Cots, as above, enjoy the privilege of naming such Beds or Cots.

**May be in Annual Instalments of 100 Guineas.*

Endowment and Naming of Wards and Beds

1.—Donors of **Five Thousand Pounds** shall have the privilege of naming a Ward, at the entrance to which a tablet shall be placed stating the name of the Donor, etc. They shall be Life Governors and Members of the Council.

2.—Donors of **One Thousand Guineas** to endow a bed in a General Ward, or Donors of **Five Hundred Guineas** to endow a bed in a Contributory Ward, may give it in annual instalments of not less than One Hundred Guineas. They shall have the privilege of electing the site of the Bed, at the head of which a brass plate shall be fixed, stating the name of the Donor, etc. They shall be Life Governors and Members of the Council. Donors of **Seven Hundred Guineas** may endow a Cot in a General Ward, and have in other respects the same privileges as donors of One Thousand Guineas.

3.—Donors of **One Hundred Guineas** in one sum have the privilege of naming a Bed for life, and donors of **Seventy Guineas** a Cot for life, and they shall be Life Governors and Members of the Council. Associations, Companies and Corporations naming Beds or Cots under this rule, do so for a period of 15 years.

4.—Donors of **Thirty Guineas**, and persons collecting and paying over **Fifty Guineas** in one sum in any one year, shall be Life Governors and Members of the Council.

ROYAL NORTHERN HOSPITAL

St. David's Wing for Private Patients

This building was provided through the generosity of Sir Howell J. Williams, D.L., J.P., a Vice-President of the Royal Northern Hospital, who represented Islington as one of its members on the London County Council for nearly thirty years. June, 1931.

Casualty Department

BOROUGH OF ISLINGTON WAR MEMORIAL

This building was erected by public subscription raised in the Borough of Islington to commemorate the supreme sacrifice made by those who fell in the Great War and the brave deeds of those who were spared

1914—1919

The Memorial Archway contains the names of all Islingtonians who fell in the War.

Wards Named

1887. **The Islington Victoria Ward.** This Ward was provided at a cost of £5,500 by the parishioners of Islington, to commemorate the Jubilee of the Reign of Her Most Gracious Majesty Queen Victoria, and to record their gratitude to God for national and parochial progress during that eventful period.
1888. **Henry Quinn Ward.** So named in consideration of the sum of £5,000 having been devoted to the Building Fund of this Hospital from the bequest of Mr. Henry Quinn to the Charities of London and neighbourhood.
1892. **The Newbon Ward.** So named in accordance with the will of Robert Alger Newbon, Esq., a Governor of this Hospital, 1887-1891, who died 28th October, 1891, having bequeathed £15,000 Consolidated 2½ per cent. Stock to endow the same.
1894. **Victoria Mary Ward.** Named after Her Royal Highness the Duchess of York, at the request of the Ladies' Association, in consideration of the sum of £5,000 raised by means of a Bazaar in aid of the Building Fund, organised by the Association, on 18th, 19th and 20th April, 1894.
1902. **The Richard Cloudesley Ward.** Named in accordance with the scheme for the administration of the "Cloudesley Charities," approved by the Court of Chancery, 21st June, 1902, whereby the Hospital participates in the Income of the Charity so long as its benefits are open to the poor of the ancient parish of St. Mary, Islington.
1907. **The Reginald Capel Ward.** Small Ward. Named in memory of the Honourable Reginald Algernon Capel. A member of the Committee of Management from 1871 to 1906. Honorary Secretary from 1894 to 1906. A Trustee of the Hospital, and a faithful friend and supporter. Died 31st July, 1906. By his will the sum of One Thousand Pounds was bequeathed to the Hospital.
1907. **The Cowper Ward.** Small Ward. This Ward is named in perpetuity in memory of Francis Thomas de Gray, seventh and last Earl Cowper, K.G. One of the earliest friends of the Hospital, and a munificent benefactor. Chairman of the Committee of Management from 1875 to 1880. Vice-President from 1880 to 1905. Died 19th July, 1905.
1910. **The Helen Agnes Ellis Ward.** Small Ward. Named in consideration of a gift of Securities, which realised a sum of £1,672 8s., from Albert A. Ellis, Esq.

1910. **The Annie Zunz Ward for Children.** Named in consideration of a contribution from the Trustees of the late Siegfried Rudolph Zunz, for the maintenance of the Ward.
1910. **The Sutton Ward.** Small Ward. Named in recognition of the late Mr. G. F. Sutton's many liberal gifts and donations made to the Hospital.
1919. **The League of Roses Ward.** Named after the League of Roses in recognition of the valuable help given to the Hospital and the large sums of money handed over for the maintenance of this Ward since 1909.
1923. **The Martyn Collins Ward.** Named by Mr. and Mrs. W. J. Collins, with a gift of £10,000 in memory of their son, Major Martyn Collins, 1st Hawke Battalion, Royal Naval Division, age 24. Killed in action at Beaumont Hamel, February 4th, 1917.
1924. **Captain Ifor Williams Ward.** Endowed by Sir Howell J. Williams, D.L., J.P., and Lady Williams in memory of their son, Captain Ifor Williams, 15th and 13th Royal Welch Fusiliers (1st London Welsh Battalion). Killed in action, October 9th, 1918.
1924. **The Lady Jellicoe Ward and The Countess of Ypres Ward.** These two Wards were named in consideration of a sum of £1,146 6s. 10d. given by The Women's United Services League towards the Maternity Department
1925. **The Ladies' League Ward.** Named in consideration of £2,000 raised by the above League originated through the influence of the late Viscountess Ednam.
1932. **The Rosemary Ednam Ward.** Endowed by the Ladies' League with £5,000 subscribed in memory of the late Viscountess Ednam.

Beds and Cots Endowed

ISLINGTON VICTORIA WARD

- 1888 "In Memory of E. A. N." By R. A. Newob, Esq.
1894. "The Francis Jacox" Bed. By Rev. Francis Jacox.
1897. "Highgate Diamond Jubilee" Bed. Endowed with a contribution of £1,000 collected by a Committee of the residents of Highgate, as a memorial of the Diamond Jubilee of Her Majesty Queen Victoria, June 22nd, 1897.
1901. "The Rothwell" Bed.
1904. "The Crosbie Hill" Bed.
1904. "The W. J. Innes" Bed.
1906. "The Mrs. Francis Reckitt" Bed.
1909. "To the Glory of God: the George and Philos" Bed. Endowed by the Rev. G. Birkett Latreille with a bequest of £1,050.
1910. "The James Thomas Slater" Bed. Endowed with a bequest of One Thousand Guineas.
1914. "Henry L. Florence" Bed,

CAPTAIN IFOR WILLIAMS WARD

1921. "The Soldiers' and Sailors' Free Buffet, Victoria Station," Bed. Endowed to commemorate the work of this Buffet during the Great War.
1923. "The Ifor Williams" Bed. Endowed by Sir Howell J. Williams, D.L., J.P., and Lady Williams in memory of their son, Captain Ifor Williams, Royal Welsh Fusiliers, killed in action, October 9th, 1918.
1926. "Sir Mortimer Davis" Bed. Named with a gift of £500.
1928. "In memory of my dear Husband, John William Parriss."

NEWBON WARD

1896. "In Memoriam Alexander Mensbier." By his widow, Mary Mensbier.
1905. "The Tate" Bed. Endowed with a sum of One Thousand Guineas, in memory of Sir Henry Tate, Bart., by his widow, Amy Lady Tate.
1925. "The Thomas E. Dingwall" Bed. Endowed with a bequest of £1,000.
1930. "The Edwin George Jackson" Bed. Endowed with a legacy of £1,000.
1930. "The Fanny Radley Jackson" Bed. Endowed with a legacy of £1,000.
1930. "The Lansdowne Beale" Bed. Endowed with a legacy of £2,000.
1932. "The Caroline Starr" Bed. Endowed with a legacy of 1,000 Guineas.

RICHARD CLOUDESLEY WARD

1920. "United Services Fund" Bed No. 1.
1920. " " " Bed No. 2.
1920. " " " Bed No. 3.
- These three Beds were endowed for the use of ex-soldiers and Sailors and their dependents, by the Islington United Services Fund Committee.
1923. "The William Shepherd" Bed. Endowed by the Trustees of the late William Shepherd with a contribution of £1,000.
1927. "The Dick Whittington Lodge" Bed. Endowed by the Tinfoil (Hospital) Fund of the Ancient Order of Druids.
1928. "The Excelsior Philanthropic Society, North London Branch."

LEAGUE OF ROSES WARD

1899. "The Elizabeth" Bed. Endowed in memory of Miss Elizabeth Coxon, by her brothers and sisters.
1921. "The Julia and Henry Mayer" Bed. Endowed with a gift of £1,000 by the Executors of the Will of the late Mr. Henry Mayer.
1922. "In Memory of Peter Coats, Paisley," Bed. Endowed by the Trustees of the Peter Coats Trust with the sum of one Thousand Guineas.
1922. "The Frederick Brazil" Bed. Endowed with the sum of one Thousand Guineas bequeathed by the late Frederick Brazil, Esq.
1924. "The William Shepherd" Bed No. 2. Endowed by the Trustees of the late William Shepherd, with a further contribution of £1,000.
1928. "The Blanche Frampton and Chastina Swift" Bed.

LEAGUE OF [ROSES] WARD (Small Ward)

1899. "The Frederick and Harriet Sutton" Bed. Endowed by Mr. and Mrs. G. F. Sutton.

VICTORIA MARY WARD

1894. "The Fernie" Bed. Endowed by Mrs. Andrew Fernie.
1895. "The Cholmeley" Bed. Endowed through the Ladies' Association, in loving appreciation of many years' devoted and unselfish labour rendered by Dr. W. Cholmeley to the sick and suffering, both as Physician to the Hospital (of which he was one of the founders) and as Honorary Treasurer of the Ladies' Association.

895. "The Garrett" Bed. Endowed in memory of the late Mrs. Garrett, by her daughters.
896. "H.R.H. Prince Edward of York" Bed. Endowed by the proceeds of a Concert, given on June 11th, at the Queen's Hall, Langham Place, W.
896. "The Dudley" Bed.
896. "The Annabella D. Harkness" Bed. Endowed by a friend, per the late Sir Francis Cory-Wright, Bart., D.L., J.P.
897. "The Duchess of Teck" Bed. Endowed by many friends as a thank-offering for the recovery of Her Royal Highness, the Princess Mary Adelaide, Duchess of Teck.
898. "H.R.H. Princess Mary Adelaide, Duchess of Teck Memorial" Beds. These two Beds were endowed with a contribution of £1,000 each, by the Ladies' Association of the Great Northern Central Hospital, as a memorial to H.R.H. the late Princess Mary Adelaide, Duchess of Teck.
898. "The Leonard Remfry" Bed. Endowed by Beatrice Ida Remfry, in loving memory of her husband, Dr. Leonard Remfry, for eight years Obstetric Physician to the Hospital.
899. "The Murdoch" Bed. Endowed by the Ladies' Association in memory of the late Charles Townsend Murdoch, M.P., who was connected with this Institution for 31 years, first as Treasurer, and later as Chairman of the Committee of Management, during which period he was closely associated with the ladies in their work for the Hospital, and assisted them with valuable counsel and personal service.
936. The "Sarah Isabella Remfry" Bed. Endowed by Mrs. Leonard Remfry.

THE MARTYN COLLINS WARD

924. "The William Brown Hextall" Bed. Endowed by his executors with a gift of £1,050.
924. "The Jack Armstrong" Bed. Endowed by the late Lady Armstrong in proud and dear memory of her only son, who fell gloriously for King and Country, 25th January, 1915.
932. "The Doris" Cot. Endowed by the late Miss Caroline Parsons with a gift of £735.

ANNIE ZUNZ WARD

897. "The Caroline" Cot. In loving memory of Caroline Whichelo, for 37 years the devoted wife of Arthur George Whichelo, who was called to her rest on the 28th September, 1897. This Cot is endowed in part from pin-money practically bequeathed for the purpose.
898. "Schnapsie's" Cot. (The Doggie's Cot.) Endowed through the Ladies' Association in consideration of collections made by Mr. and Mrs. H. W. Allingham.
899. "The Betty" Cot. In memory of Miss Elizabeth Coxon. Endowed by her brothers and sisters.
901. "The Rothwell" Cot.
925. "The Martha Ann Fawsitt" Cot.
929. "Sam Phillips" Cot.
933. "The Ada Bradley" Cot.

ST. DAVID'S WING

1934. "The Hill-Jones" Bed.

Beds and Cots named for Life or period of Fifteen Years

ISLINGTON VICTORIA WARD

1888. "The Essendy" Bed. Re-named in 1905.
1917. In memory of Arthur McWilliam Lawson Johnston, M.C., B.A., Barrister-at-Law And Lieut. Grenadier Guards, died in France of wounds, February 22nd, 1917
1918. "The Upper Holloway Special Constabulary" Bed. Named in recognition of the lease of No. 41, Mercer's Road, which was presented to the Hospital by the Upper Holloway Special Constabulary and realised the sum of £510
1920. "The Munday" Bed.
1921. "The Summerlee V.A.D. War Hospital" Bed. Named in consideration of gift of £1,000 to the General Fund of the Hospital from the Muswell Hill Voluntary Aid Organisation and East Finchley Auxiliary Military Hospital
1921. "The Hon. Lady Lawson Johnston" Bed.
1921. "The Sir George Lawson Johnston, K.B.E.," Bed. Hon. Treasurer of this Hospital from 1911-1921.

CAPTAIN IFOR WILLIAMS WARD

1921. "The Earl Roberts' Rest House" Bed. Named for the benefit of ex-Sailors and ex-Soldiers and their dependents, in consideration of a gift of £462.
1924. "The Rodman Mowatt" Bed. Named by Miss L. M. Mowatt.
1925. "The A. Dunkels" Bed. Named by Messrs. A. Dunkelsbuhler.
1932. "The Rt. Hon. John Brooke Molesworth Parnell" Bed.
1933. "The Good Hope" Bed. Named by Mr. J. Braby.
1933. "The Arthur T. Mays" Bed. To commemorate 39 years' service at this Hospital and its branches.

NEWBON WARD

1914. "National Sunday League" Bed. In memory of the founder, the late Mr. R. M. Morrell.
1923. "The Francis French" Bed.
1924. "The Bridgland" Bed. Maintained by Mrs. R. J. Bridgland in loving memory of Richard John Bridgland, 20 years a Life Governor.
1925. "Mrs. Francis French" Bed. Named after his wife by Mr. Francis French.
1925. "The Catherine" Bed. Named by Mr. A. C. Cole in thankfulness to God for his dear mother's recovery from a very serious illness.
1927. "The Fanny Guggenheim" Bed. Named by Mr. Bernhard Baron on his 77th birthday, in memory of his daughter.
1928. "The Worshipful Company of Leatherseller's" Bed.
1928. "Mr. and Mrs. Charles McNess."
1934. "To the memory of Mrs. Thomas Lowden Smith."
1934. "Voluntary Supply Depot" Bed.

RICHARD CLOUDESLEY WARD

17. "The H. J. Tennant" Bed. Named by the Committee of Management in recognition of Mr. Tennant's many valuable gifts to the Hospital.
21. "The Mrs. William Budd" Bed.
21. "The Arsenal Football Club" Bed. Named pending final endowment.
27. "The Friern Barnet Bed." Named with an Annual Contribution by the Friern Barnet Fete and Fair Committee.
29. "Institute Building Society." To commemorate Diamond Jubilee.
29. "The Paramount" Bed. Named by Paramount Philanthropic Society.
34. "Islington Boy Scouts Local Association." (Side Ward.)

LEAGUE OF ROSES WARD

18. "League of Roses" Bed. Named in recognition of contributions given by the League towards the maintenance of the Women's Surgical Ward.
22. "The Lilian Emily Matthey" Bed. Named by Miss Violet M. Matthey and Mrs. Gibbes in loving memory of their sister, formerly a member of the Ladies' Association.
23. "The Ever Ready" Bed. Named by the Ever Ready Company with a gift of £105.
25. "The Bernhard Baron" Bed. Named with a gift of One Thousand Guineas on the occasion of his 75th birthday, December 5th.
26. "The Bernhard Baron" Bed. Named with a gift of £500 on the occasion of his 76th birthday, December 5th.
27. "Sir Edward David Stern, Bart." Bed.
35. "H.H. Princess Helena Victoria Bed." Named on the Silver Jubilee of the League of which Her Highness has been President for 25 years.

VICTORIA MARY WARD

34. "The Infant Prince" Bed. Named after H.R.H. Prince Albert of York.
01. "The Amy Hill" Bed. Renamed by the Ladies' Association, 1923.
22. "The Beatrice Ida Remfry" Bed. Named by Mrs. Remfry pending final endowment.
23. "Anon." Bed.

THE MARTYN COLLINS WARD

21. "The Buchanan" Cot. Named by Messrs. William Jacks & Company.
21. "The Barry" Cot. Named by Messrs. William Jacks & Company.
25. "Islington Battalion of the National Reserve" Bed.

MATERNITY DEPT.

34. "Voluntary Supply Depot" Cot.

THE LADY JELICO WARD

24. "Women's United Services League" Bed No. 1. Named in memory of the men of the Fleet who served in the Great War.

THE COUNTESS OF YPRES WARD

24. "Women's United Services League" Bed No. 2. Named in memory of the Soldiers who served in the Army Overseas in the Great War.

ANNIE ZUNZ WARD

1909. "The Winnie Barratt" Cot.
 1919. "The Clara Kent" Cot. Named by Mrs. Gray Buchanan.
 1920. "In Memory of Peggy" Cot. Named by Mrs. Oscar Viney.
 1921. "The Walker" Cot. Named by Messrs. William Jacks & Company.
 1923. "The Rona Buchanan" Cot. Named by Miss Rona Gray Buchanan on the occasion of the opening of the New Casualty Department, 27th November, 1923.
 1925. "The Derrick Pocock" Cot. Named by Mr. and Mrs. Pocock.
 1926. "The Friern Barnet" Cot. Named by the Friern Barnet Fete and Fair Committee.
 1928. "The F. A. H." Cot. Named with a gift of £500.
 1928. "Harry Douglas Parnell" Cot.
 1929. "The Bennett Opie" Cot.
 1934. "The Rebecca Tryner" Cot.
 1935. "The Alice" Cot. Named with a gift of £73 10s. by the Misses Miller.
 1935. The "Martin Munster" Cot. Named by Mrs. James Corrigan.

*Beds named for a longer period than Fifteen Years***RICHARD CLOUDESLEY WARD**

1922. "The Globe Lodge" Cot. Endowed by the Tinfoil (Hospital) Fund of the Ancient Order of Druids for a period of 30 years with a contribution of Two Hundred Guineas.
 1928. "The Bloomsbury Lodge" Bed. Endowed by the Tinfoil (Hospital) Fund of the Ancient Order of Druids for a period of 30 years with a contribution of Three Hundred Guineas.

NEWBON WARD

1933. "The Merriam" Bed. Named in grateful memory of Mr. and Mrs. C. P. Merriam.

VICTORIA MARY WARD

1923. "The William Matthew Blyth" Bed. In grateful remembrance this bed was named for a period of One Hundred Years by a gift of £600 from his friends, for the use of patients recommended by the North London Nursing Association, of which for many years he was Chairman.

ANNIE ZUNZ WARD

1928. "The Arthur Bell" Cot.

*Beds and Cots Annually Maintained***ISLINGTON VICTORIA WARD**

1925. "The Variety Artists Federation" Bed. Supported by members of the Music Hall profession.
 1931. "Dedicated to Ronie." Given by the late Mr. A. E. W. Mister.

CAPTAIN IFOR WILLIAMS WARD

1869. "The Ladies' Association" Bed.
 1923. "The Canonbury Tower Club" Bed. Supported by the Members of the Canonbury Tower Club.

926. "The Prudential Assurance Company" Bed No. 1. Named with two other Beds and two Cots by an annual subscription of £175.
 924. "The Prudential Assurance Company" Bed No. 2. Named with two other Beds and two Cots by an annual subscription of £175.
 926. "Mary Ann Jubb" Bed. Annually maintained by Mr. E. C. Jubb in thank-offering for a mother's love.
 929. "Stock Exchange Dramatic & Operatic Society" Bed. Named by the "Help Yourself" Society.
 930. "The Magnet Fund" Bed.
 931. "The Magnet Fund" Bed.

NEWBON WARD

869. "The Ladies' Association" Bed.
 924. "The Prudential Assurance Company" Bed No. 3. Named with two other Beds and two Cots by an annual subscription of £175.

RICHARD CLOUDESLEY WARD

912. "The Post Office Factory, Holloway," Bed. Supported by the Staff of the Factory.
 925. "Derby Bed." Named as a result of a Derby Draw.
 926. "Derby Bed." Named as a result of a Derby Draw.
 926. "The Russell Lodge" Bed. Named by the Tinfoil (Hospital) Fund of the Ancient Order of Druids.
 927. "Derby Bed." Named as a result of a Derby Draw.

LEAGUE OF ROSES WARD

920. "The Comrades" Bed. Supported by the Staff of H.M. Money Order Department, Manor Gardens.

ANNIE ZUNZ WARD

894. "The De Winton" Cot. In memory of one who loved little children.
 920. "The Tollington High School for Girls" Bed. Supported by Miss Broad and Pupils.
 922. "The Treasure Cot" No. 1. Supported by the Staff and Children of the Norfolk House High School, Muswell Hill.
 922. "The Treasure Cot" No. 2. Supported by the Staff and Children of the Norfolk House High School, Muswell Hill.
 924. "The Prudential Assurance Company" Cot No. 1. Named with three Beds and a second Cot by an annual subscription of £175.
 924. "The Prudential Assurance Company" Cot No. 2. Named with three Beds and a second Cot by an annual subscription of £175.
 926. "Royal Northern Hospital Nurses' Silver Paper Collection" Cot.
 927. "The King-Hall" Cot.
 928. "1st St. Pancras Scouts and Cubs" Cot.
 930. "William Ellis School" Cot.

MARTYN COLLINS WARD

925. "The Tufnell Park Footballers'" Bed.
 933. "The Scrooge" Cot.

MATERNITY DEPARTMENT

933. "Magnet" Cot.

X-RAY DEPARTMENT

927. To perpetuate the memory of Alfred C. de Rothschild, whose Executors gave a sum of £500 towards the X-Ray Department.
 934. "Lomholt Finsen Lamp." In memory of the beloved wife of Herbert Philip Semon.

ROYAL CHEST HOSPITAL

Wards named

- “ALBERT EDWARD” WARD.
- “VICTORIA” WARD.
- “ANNIE ZUNZ” WARD.
- “BEATRICE” WARD.

Beds and Cots endowed and named

- 1894. “This Cot has been named after Mrs. James Packe, who takes a keen interest in the Hospital.”
- 1895. “In loving remembrance of Emily Thompson of Islington, June, 1895.”
- 1895. “In loving remembrance of Caroline Thompson of Islington, June, 1895.”
- 1897. “In Memoriam. The Right Honourable the Lord Charles Brudenell Bruce, President of this Hospital, 16th April, 1897.”
- 1899. “Dedicated to the Lord Rothschild, President of this Hospital.”
- 1899. “Dedicated to S. Hope Morley, Esq., Treasurer of this Hospital.”
- 1899. “Dedicated to Sir T. Andros de la Rue, Bart., Chairman of the Council of this Hospital.”
- 1899. “This Cot is dedicated to Miss Mary Thompson, for many years a generous supporter of the Hospital.”
- 1899. “The Phoenix” Bed.
- 1900. “Dedicated to the Corporation of the City of London, June, 1900.”
- 1900. “In loving memory of Thomas Hodgkin, M.D., who died at Jaffa, 6th April, 1866. ‘Loved and esteemed by all who knew him.’”
- 1911. “In Memoriam. Sir T. Andros de la Rue, Bart., Chairman of the Council of Management from 1891 to 1911. Died 10th April, 1911.”
- 1912. “The Margaret Griselda de la Rue” Cot.
- 1915. “This Bed is dedicated to the memory of Sir William Dunn, Bart., June, 1915.”
- 1915. “In Memoriam. The Right Honourable Nathaniel Mayer Rothschild, President of the Hospital, 31st March, 1915.”
- 1927. “The William Shepherd” Bed. Endowed by his Trustees with a gift of £1,000.
- 1927. “The William Shepherd” Bed.
- 1928. “Derby” Bed. Named as a result of a Derby Draw.
- 1933. “The Arthur T. Mays” Bed, to commemorate 39 years’ service at The Royal Chest and Royal Northern Hospitals.

GROVELANDS HOSPITAL OF RECOVERY

- 1926. “Alfred Gollin” Ward. Named by the Special Constabulary, Southgate.
- 1926. “Grovelands Billiard League” Bed. Named with the proceeds of matches and exhibition games.
- 1929. “Grovelands Billiard League” Bed.
- 1929. “Derby” Bed. Named as a result of a Derby Draw.
- 1931. “Grovelands Billiard League” Cot.
- 1931. “Sir Thomas Lipton” Bed.
- 1935. “The Willis” Bed. Named by the Royal Northern Hospital Billiard League on the occasion of the 75th birthday of its President, Lt.-Col. A. Willis, M.B.E., J.P.

RECKITT CONVALESCENT HOME

- Built and named by the late Mr. Francis Reckitt in 1909 with a gift of £10,000. He supported it liberally during his life time, and at his death bequeathed to it a further sum of £5,000.
- 1933. “The Wendy Jubb” Cot.

THE LADIES' ASSOCIATION

PATRON.

HER MAJESTY QUEEN MARY.

PRESIDENT.

H.R.H. THE PRINCESS LOUISE, DUCHESS OF ARGYLL, G.B.E.

VICE-PRESIDENTS.

H.H. PRINCESS HELENA VICTORIA.
THE MARCHIONESS OF NORTHAMPTON.
THE LADY ISLINGTON.
THE HON. MRS. CAPEL.
LADY BURNET.
LADY SARGANT, R.R.C., J.P.
MISS EDWARDS.

CHAIRMAN.

THE LADY LUKE OF PAVENHAM.

VICE-CHAIRMAN.

MISS LAWSON JOHNSTON.

CHAIRMAN OF EXECUTIVE COMMITTEE.

MRS. ZAMORA.

VICE-CHAIRMAN.

MRS. WIJK.

HON. TREASURERS.

WALTER DUNKELS, Esq.
G. B. MOWER WHITE, Esq., F.R.C.S.

HON. ORGANISER.

MRS. PANTER.

SECRETARY.

GILBERT G. PANTER.

LIST OF MEMBERS

THE MOST HON. THE MARQUESS OF NORTHAMPTON, D.S.O., *Chairman of Hospital, Ex-Officio Member.*

ACTIVE MEMBERS.

- MRS. ATTKINS, "Rostherne," 33, Wood Lane, N.6.
 MRS. STANLEY BEALE, Poetledge, Fairy Cross, N. Devon.
 *MRS. BEATTY, 7, Hampstead Hill Gardens, N.W.3.
 MRS. BERRY, "Woodthorpe," Shepherd's Hill, Highgate, N.6.
 MISS IVY BERRY, "Woodthorpe," Shepherd's Hill, Highgate, N.6.
 MRS. A. BLACKHALL-MORISON, 70, Madeley Road, W.5.
 LADY BURNET, Round Corner, Budleigh Salterton, Devon.
 HON. MRS. THOMAS CECIL, 12A, Berkeley House, W.1.
 MRS. SAVILLE COHEN, 17, Orchard Court, W.1.
 *MISS COMFORT, The Empress Club, Dover Street, W.1.
 *MISS B. COMFORT, The Empress Club, Dover Street, W.1.
 MRS. A. F. COUSINS, "The Summit," Ardwick Road, N.W.2.
 MRS. COURTAULD, 11, Melcombe Court, Dorset Square, N.W.1.
 LADY CROSFIELD, R.R.C., 41, West Hill, Highgate, N.6.
 MRS. R. BELL-DAVIES, "Walhatch," Forest Row, Sussex.
 MISS V. DE WINTON, Hales, Plaxtol, nr. Sevenoaks.
 MRS. MAUD ELDRIDGE, 1, Heathcroft, Hampstead Way, N.W.11.
 MRS. P. O. ELLISON, "Buckhurst," Gerrards Cross, Bucks.
 *MRS. GABRIEL, Leskinfere, Milfield Lane, Highgate, N.6.
 MISS E. GARRETT, 12, Highbury Crescent, N.5.
 MRS. GOLDNEY, Derriards, Chippenham, Wilts.
 MRS. GOODISON, "Hillside," Fitzroy Park, Highgate, N.6.
 MRS. GORDON, High Elms, Bracknell, Berks.
 MRS. A. HAWES, "Lavengro," Shepherds Hill, N.6.
 *MISS HOBSON, Osnaburgh House, Regent's Park, N.W.1.
 MRS. HOMFRAY, 4, Broadlands Road, Highgate, N.6.
 *MRS. NEVILLE HUTCHINSON, 17, St. John's Wood Park, N.W.8.
 MRS. GROVE JOHNSON, 25, FitzJohn's Avenue, N.W.3.
 *MISS LAWSON-JOHNSTON, 35, Hertford Street, W.1.
 *MISS EVA LAWSON-JOHNSTON, 35, Hertford Street, W.1.
 MISS KING, 2, Mountview Road, Crouch End, N.8.
 LADY LIDDELL, The Manor House, Finchampstead, Berks.
 MISS K. M. LLOYD, 4, Cornwall Gardens, S.W.7.
 MISS L. LLOYD, 4, Cornwall Gardens, S.W.7.
 MISS M. E. LLOYD, 4, Cornwall Gardens, S.W.7.
 *THE LADY LUKE OF PAVENHAM, Pavenham Bury, Beds.
 LADY MACNAGHTEN, 10, Hyde Park Square, W.2.

- s. McNEILL LOVE, Newnham, Stormont Road, N.6.
 s. C. F. MERRIAM, "Isenhurst," The Bishop's Avenue, N.2.
 s. MULLER, Crosby Hill, Camberley, Surrey.
 s. PANTER, "Grovelands," Southgate.
 s. PICKUP, 20, St. John's Wood Park, N.W.8.
 s. REYNELL, 26, Nottingham Place, W.1.
 s. M. F. ROBY, 11, Highbury Crescent, N.5.
 s. SARGANT, R.R.C., J.P., General's Meadow, Walmer, Kent.
 s. WALTON SAWBRIDGE, 27, Pont Street, W.1.
 s. SCHLESINGER, 15, Templewood Avenue, N.W.3.
 s. SHARP, 44, Harley Street, W.1.
 s. FREDERICK SMITH, 70, Highbury Park, N.5.
 s. H. J. TENNANT, 33, Bruton Street, W.1, and Great Maytham, Rolvenden, Kent.
 s. TURNER, Sandown Lodge, Esher.
 s. UPJOHN, Annesley Bank, Lyndhurst, New Forest, and 36, Rosary Gardens, S.W.7
 s. WADDY, 14, Clifton Road, N.8.
 s. MOWER WHITE, 3, Nottingham Place, W.1.
 s. HENRY WILLS, 38, Hyde Park Gate, S.W.7.
 s. WIJK, 12, Kensington Gore, S.W.7.
 s. ZAMORA, 18, Walton Place, S.W.3.

* Denotes Members of Executive Committee

SUBSCRIBING MEMBERS.

- s. ALLON, 22, Cholmeley Gardens, West Hampstead, N.W.6.
 s. ASPINALL, Standen Hall, Clitheroe.
 s. BLACKBORN, 121, Oakwood Court, Kensington, W.14.
 s. A. BRANDON, 12, Finsbury Park Road, N.4.
 s. CROWDY, 39, Great St. James Street, Bedford Row, W.C.1.
 s. CUNNINGHAM, 37, Cholmeley Park, N.6.
 s. HON. LADY DALRYMPLE-WHITE, 95, Eaton Square, S.W.1.
 s. DEARSLEY, Leskinfere, Pyrford, Woking.
 s. DUNCAN, 16, Bryanston Square, W.1.
 s. FARQUHARSON, The Dene, Denewood Road, N.6.
 s. GASPARI, West Hill Lodge, Highgate, N.6.
 s. GEMMELL, Links View, Rickmansworth Road, Northwood, Middlesex.
 s. GLENDINNING, "Glendearg," Grange Road, Highgate, N.6.
 s. GRANTHAM, 117A, Finchley Road, N.W.3.
 s. HANNAFORD, 49, St. George's Court, S.W.7.
 s. CHARLES HAY, Robin's Croft, Chilham, Canterbury.
 s. HORRELL, "Greystead," Denewood Road, N.6.
 s. LADY ISLINGTON, Rushbrooke Hall, Bury St. Edmunds.
 s. J. F. MARSH, Anathoth, Mornish Road, Branksome Park, Bournemouth.
 s. M. J. MICHAEL, 14, Compton Road, Canonbury, N.1.
 s. MILLEDGE, 16, Marine Mansions, Knole Road, Bexhill-on-Sea.
 s. MILLER, 44, Frogmal Court, N.W.3.
 s. PEARSE, "Brentor," Grange Road, Highgate, N.8.

- LADY POUND, "Fairlight," Shepherd's Hill, Highgate, N.6.
 MRS. REGENSBURG, 55, Cholmley Gardens, N.W.6.
 MRS. REMFRY, Birchen Hey, Frensham, Surrey.
 MISS RICH, 13, Langbourne Avenue, N.6.
 MISS SCHUSTER, 48, Cadogan Place, S.W.1, and Verdley Place, Fernhurst, Sussex.
 MISS V. PERRONET SELLS, 6, The Grove, Highgate, N.6.
 MISS SHRUBB, 29, Lakeside Road, Palmers Green, N.13.
 MISS ALICE M. SMITH, 48, Woodside Avenue, N.6.
 MRS. FREDERICK STANLEY, "Aingalay," Stormont Road, Highgate, N.6.
 MRS. TRAILL, 67, Redington Road, Hampstead, N.W.3.
 MISS TRAILL, 67, Redington Road, Hampstead, N.W.3.

LIST OF ASSOCIATES.

- MRS. BOUSFIELD, Tudor Lodge, 152, Hornsey Lane, N.6.
 MRS. K. D'AUTHREAU, 6, Royal Masonic Building, Free Masons Road, E. Croydon.
 MRS. GRAY, New Grove House, The Grove, Hampstead, N.W.3.
 MRS. THOMAS, 19, Brookfield Mansions, West Hill, N.6.

REPORT

OF THE

LADIES' ASSOCIATION

FOR THE YEAR ENDING 31ST DECEMBER, 1935

The Ladies' Association has much pleasure in submitting its Annual Report for the year ending 1935.

We regret to have to announce the death of Lady Barrington-Ward, Mrs. Ford and Dame Madge Kendal.

Lady Barrington-Ward had been an active member of the Association for several years; she always took a keen interest in all functions and her help will be greatly missed.

Dame Madge Kendal and Mrs. Ford had also been members of the Association for many years. Dame Madge was always willing to open Pound Day and preside at meetings and she was keenly interested in the work of the Samaritan Fund.

Although Mrs. Ford was not so well known to members of the Association, she subscribed generously and was most active in helping the Hospital during the War.

Since the close of the year the Association has also lost by the death of Mrs. Carrington and Mrs. Harold Brown, who were two of the oldest members of the Association.

The receipts for the year from Voluntary Sources amounted to :

GENERAL FUND—	£	s.	d.	£	s.	d.
Subscriptions and Donations	106	5	6			
Grovelands Tea Stall	101	14	4			
Out-patient Refreshment Stall	52	5	4			
	—————			260	5	2
 SAMARITAN FUND						
Subscriptions and Donations	12	8	0			
Pound Day	86	19	5			
Evening Concert	59	14	8			
Bridge Tournament	278	18	10			
	—————			438	1	7

The sum of £88 15s. 10d. was voted and transferred to the Maintenance Fund of the Hospital.

PATIENTS' PAYMENTS.

The total expenditure of the Samaritan Fund in assisting patients was £2,358 6s. 6d. and the patients or societies and organisations interested in them contributed £2,085 2s. 1d. towards this.

POUND DAY.

The 30th Annual Pound Day was held at the Hospital on the 14th May. The Countess of Oxford, for the second time in succession, very kindly opened the sale and received the gifts.

Owing to the special appeal made by H.R.H. The Prince of Wales on behalf of the Jubilee Trust Fund in connection with the Silver Jubilee, the gifts received were considerably less than in previous years.

Tea was again served in the Board Room and the Stalls were arranged in the Hall. £86 19s. 5d. was raised and paid over to the Samaritan Fund.

A special vote of thanks was accorded to the Countess of Oxford for coming to the Hospital and to all stall holders and helpers.

EVENING CONCERT.

Very special thanks are extended to Lady Luke for arranging an Evening Concert at her house, 29 Portman Square, on Election Night, November 14th.

A most enjoyable programme of music was arranged by Mr Dettmar Dressel, and Mr. Mark Fitzroy contributed to the success of the evening by singing several delightful ballads. £59 14s. 8d. was raised for the Samaritan Fund.

BRIDGE TOURNAMENT.

Lady Luke and Miss Lawson Johnston again arranged a very enjoyable and successful Party at Claridges on the 12th December. Miss Laurie was chairman of the Junior Committee which were responsible for the cabaret and dancing.

£278 18s. 10d. was made, and sincere thanks are due to the Committee and especially to Miss Lawson Johnston, Mrs. Zamora and Miss Radcliffe Platt for their help, to Lady Laurie for lending her house for committee meetings and the committee are most grateful to Mrs. Warren Pearl for giving a cocktail party for the press.

ANNUAL SHOW OF CLOTHING.

The Annual Show of Clothing was held in the Board Room of the Hospital on the 8th October. The number of gifts—285—was larger than that of the previous year, and compared with the 141 received in 1932 shows an encouraging increase, due largely to the untiring efforts of The Misses Lawson Johnston, to whom a special vote of thanks was accorded.

The Committee is most grateful to Mrs. Ernest Ward and her friends who send woollies every Christmas for the Maternity Ward.

CHRISTMAS ARRANGEMENTS.

The members of the Association again provided a Christmas tree for the Children's Ward, and a special tea and presents for every patient in the wards of the Royal Northern Hospital and Grovelands Hospital on Boxing Day.

The League of Roses provided gifts for the patients in their special ward.

Mr. Plum of the Cherry Tree again supplied the tree for Grovelands which was very much appreciated.

OUT-PATIENT REFRESHMENT STALL.

Mrs. Courtauld and her helpers are sincerely thanked for all their work in connection with the Out-Patient Refreshment Stall. During the year £200 was spent from the Fund in supplying some of the most urgent needs of the Out-Patient Department. £52 5s. 4d. was raised during the year.

GROVELANDS TEA STALL.

Mrs. Panter's Tea Stall still continues to be very popular and £101 14s. 4d. was raised during the year.

LEAGUE OF LITTLE DEEDS OF KINDNESS.

Dear Friends, Workers, Well-wishers and Lovers of Children :

Once again we send to you the Annual Report of the League of Little Deeds of Kindness." It is the Twenty-sixth, and tells the same tale as was told by its twenty-five predecessors—the tale of a great Need and a Generous Supply.

The need is an ever-increasing one. The Hospital is a Living organization—very much alive!—and its growth is almost beyond belief. Since the last Report the Children's Ward has grown, a larger ward, more beds, and more little ones to fill them. It is Springtime and growth thrusts itself on our notice, and some of us may recall the sweet cry of our childhood's day, "All is a-growing and a-blowing."

Our little League has helped and is still helping in the growth of any a little sickly weedy human plant; and a visit to the Ward will bring joy to our hearts for there we shall see with our own eyes the result of the Hospital's fostering care in which we have had our little ones, bringing some sunshine into the stunted feeble lives of these little ones. Each small Deed of Kindness is indeed a Drop of Water and a Ray of Sunshine, a lift on to health and happiness.

The usual Show of Work was held in October. The long table in the Boardroom was hardly long enough for the burdens it held. Such piles of good things! Every article "just so." A remark

made by a rather acid tongue many years ago, and heard by one of the League Members, was recalled as her eyes fell on the beautiful piles of knitted and other garments, and the thought passed through her mind—No, that doesn't apply to "The Little Deeds" doings. The garments under her inspection were certainly—well "So-so"—and her comment, "Ladies seem to think that God Almighty made poor people's children after a different pattern to their own!" No, Our League keeps in mind not merely "Strength but Beauty too," and its Deeds are truly "Deeds of Love."

The Report tells what was done by its members in 1935, and the coming year's wants will be much the same. It should be always kept in mind that a small child in bed can be quite comfortable in a garment too big for it, but just the contrary is the case of a big child in a small garment.

With much regret Mrs. Wallis, Head of the Finchley Knitters, felt that she must resign from the Leadership; her regret bore no comparison with that which, we are sure, all the members must feel, for the League has had a no more staunch, capable and liberal friend than Mrs. Wallis. It is a satisfaction to be assured that it is only the Leadership she has resigned, and she still will work and help in every way, her interest in the League Work for the sick children will be as keen as ever. Mrs. Wallis has resigned, but Mrs. Buist of 3, Cyprus Avenue is very kindly filling the vacancy, and has already enrolled two more members. Sixty-six garments is the contribution of Finchley under Mrs. Buist's leadership.

Mrs. Brightman, of Mill Hill, is still very keen on the League Work, and is putting all her heart into it. Twenty garments is the Mill Hill contribution. The Ward and its friends tender their warmest thanks to both these ladies and their group of workers for these truly noble gifts.

We record with much regret the loss through death of a very faithful worker, Miss Rhoda Lovegrove—an out of London member. She never failed to send her two garments beautifully made, though she could ill afford them—truly a Deed of Kindness, little perhaps in the eyes of the less understanding, but great in the eyes that *See*, the "Eyes that are over the Righteous." Her friend, who enlisted Miss Lovegrove's interest, has already enrolled two workers to fill the gap in our ranks. These are indeed welcome for The League has *very* few needlewomen, though many knitters. Knitting is more popular. So far good and satisfactory. It will be noted that the number of articles has grown—"Growing and Blowing" seems our War Cry this year, but alas, the one matter which does not do either is the matter of £ s. d. The deficit indeed grows in leaps and bounds, but that is because Pounds, Shillings and Pence tend to shrink and dwindle till the shortage becomes alarming.

One thing may be assured as certain, The League is determined at its special charge—the Children's Ward—shall lack nothing, unless more collecting boxes can be taken, and more donations sent, the future looks rather dark. One little special effort, tall at the Hospital POUND Day, brought £7, and a box collection made by a group of young people—the Keenites—£1 8s.—but the cost of stocking the Ward with all that it needs—blankets, sheets, pillow-cases, bedspreads, napkins, and utility clothes of various sorts, very great, and cannot be lessened, for very *great* pains are taken to do so economically. Taking into consideration that the knitted garments are free gifts and no cost to the League, it will be found that the average cost of all the other articles supplied by the League is something over 2s.

Your President would very earnestly urge you to make every effort to stem the Growth of an objectionable Weed, which threatens to swamp the Flowers of Strength and Beauty in our Beautiful Garden of true Heart's Easter Peace—Love, in which may all our Mutual Friends, Works, and Well-wishers have a rich share.

Supplied to the Children's Ward, 1935

KNITTED GARMENTS	NEEDLEWORK
5 Finchley Knitting Group	Bed Jackets
10 Mill Hill	Pants—Small
10 Various contributions	„ Girls
	Medical Vests
	Feeders, etc.
	—
	155
	—
WARD LINEN	TOTAL ARTICLES SUPPLIED
4 Bedspreads	116 Knitted Garments
2 Blankets—two sizes	115 Material
4 Sheets—various sizes	389 Bought Linen Blankets,
3 Pillow Cases	etc.
4 Squares	
5 Screen Curtains	
3 Table Cloths	
2 Tea and other Cloths	
5 Bath Towels	
1 Other Towels	
3 Draw Sheets	
2 Large Squares	
	—
	620
	—

RECEIPTS				EXPENDITURE			
	£	s.	d.		£	s.	d.
Workers—for material ...	8	12	6	Deficit—January 1st 1934 ...	65	0	0
Donations and Subscriptions ...	6	2	9	Ward Linen, etc.	41	17	0
Keenites ...	1	8	0	Material for clothing ...	10	11	0
Sale of Work ...	7	0	0				
Little Boy ...		10	10				
		23	14				
Deficit ...	93	14	6				
	£117	8	7		£117	8	7

NOTE.—In addition 6 women's dressing gowns to League of Roses Ward, also much knitting of wool suits for Maternity Ward.

NOTE.—Cut-out garments may be had on application to:—
Miss Roby, 11 Highbury Crescent, N.5.
Miss Garrett, 12 Highbury Crescent, N.5.

LIST OF MEMBERS

Miss Andrade	Miss Lovegrove
Miss K. Andrade	Miss Mantel
Miss Allon	Mrs. Marchbank
Mrs. Bowers	Miss Marchbank
Mrs. Blackhall-Morrison	Miss E. Marchbank
Mrs. Brightman	Miss W. Marchbank
Miss Brightman	Miss M. Mackness
Miss Brooke	Miss Michael
Miss Bunton	The Misses Prince
Miss Chandler	Mrs. Penton
Miss Collins	Mrs. Reed
Miss Colyer	Mrs. Render
Miss Comfort	Miss Roby
Miss B. Comfort	Miss Seabrook
Miss Dodd	Miss Verney
Miss Garrett	Miss Waggett
Miss E. F. Garrett	Miss Watson
Miss Griffiths	Miss Weale
Miss A. Griffiths	Miss Whitelaw
Miss L. Hopper	Miss Wigmore
Miss Jarrett	Miss E. Wilkinson
Miss Kyte	Miss Mackintosh
Miss Lorimer	

FINCHLEY KNITTING GROUP

Miss Bell	Mrs. Reid
Mrs. Booth	Mrs. Roberts
Mrs. Buist	Mrs. Surfleet
Mrs. Burns	Mrs. Taylor
Mrs. Hall	Mrs. Tizard
Mrs. Handyside	Mrs. Toplis
Mrs. Hoare	Mrs. Wallis
Mrs. Hodgens	Mrs. White
Mrs. Lushinger	Mrs. Wilean
Mrs. Paddow	

FINCHLEY FRIENDS AND HELPERS

Mrs. Pugh	Miss Cope
Mrs. Chitham	

MILL HILL GROUP

Miss D. Breen	Mrs. Cooke
Miss V. Brightman	Mrs. James
Miss W. Brighton	Mrs. Simmons
Mrs. Brooks	The Misses Thompson
Mrs. Claret	Mrs. Woolley

PATIENTS' LIBRARY.

Mrs. Beatty and Miss Rich still continue to be responsible for the Library and their work is much appreciated by the patients.

A sincere vote of thanks is extended to them both.

SAMARITAN FUND.

During 1935 the Samaritan Fund assisted the following numbers of cases :—

	1934	1935
Sent to Convalescent Homes	83	87
Surgical Appliances supplied	114	140
Number of fares paid	8	9
Other assistance	7	16
	212	252

Members are asked to send Surgical Aid Letters which are always much appreciated by the Lady Almoner.

SPECIAL APPEAL.

The Committee is appealing again for new members. Although the work done this year has been most encouraging, new members are urgently needed to bring fresh ideas and energy into the life of the Association.

If each member would persuade one friend to join, it would enable the Committee to do even more for the patients who rely on their assistance for their convalescence and after-care.

LAURA LUKE,
Chairman.

LADIES

Dr.

Income and Expenditure for the

	£	s.	d.	£	s.
(a) General Fund.					
To Balance from last Accounts—					
Out-Patients' Refreshment Stall	263	15	8		
Grovelands Refreshment Stall	572	5	6		
General Fund	88	15	10		
					924 17
„ Annual Subscriptions					115 15
„ Donations					5 10
„ Dividends					4 7
„ Out-Patients' Refreshment Stall—Patients' Contributions and Collecting Box... ..					51 4
„ Out-Patients' Refreshment Stall—Interest on Deposit					1 0
„ Grovelands Refreshment Stall—Visitors' Contributions					98 17
„ Grovelands Refreshment Stall—Interest on Deposit					2 16
„ Grovelands Refreshment Stall—Trent Park Teas ...					45 14
					<u>£1250 4</u>
(b) Samaritan Fund.					
To Balance from last Account	747	6	1		
„ Subscriptions and Donations	12	8			
„ Grant from Hospital General Fund in respect of Alms Box Amounts received on behalf of Samaritan Fund	50	0			
„ Contributions paid by or on behalf of Patients ...	1887	2			
„ Contributions paid by or on behalf of Patients per Contributors' Certificates Account	187	19			
„ Proceeds of Pound Day	86	19			
„ Proceeds of Bridge Tournament	278	18	1		
„ Proceeds of Musical Party	59	14			
					<u>£3310 10</u>

SOCIATION

ending 31st December, 1935

Cr.

	£	s.	d.	£	s.	d.
Amount paid to Hospital General Fund, for Maintenance Purposes				88	15	10
Printing and Stationery				9	11	1
Postages and Advertising				9	0	3
Grovelands Refreshment Stall—Purchase of Furniture and Equipment				60	19	0
Out-Patient Refreshment Stall—Purchase of Trolley ...				5	0	0
Laundries				7	3	4
Balance unexpended—						
Out-Patients' Refreshment Stall	311	1	0			
Grovelands Refreshment Stall	658	15	4			
General Fund	99	18	2			
				1069	14	6
				<u>1250</u>	<u>4</u>	<u>0</u>
Artificial Limbs and Surgical Appliances for Patients				1745	0	7
Patients sent to other Convalescent Homes				572	17	7
Patients' Travelling Expenses				40	8	4
Grants and various help to Necessitous Patients ...				18	2	0
Printing, Stationery, Postage and Advertising				0	6	10
Laundries				0	7	5
Balance unexpended				933	7	9
				<u>£3310</u>	<u>10</u>	<u>6</u>

Dr.

	£	s.
(c) Christmas Gifts Fund.		
To Balance from last Account	74	4
„ Donations	54	10
„ Interest on Deposit	0	3
	<u>£128 17</u>	
(d) Children's Ward Fund.		
To Balance from last Account	5	0
„ Donations	1	0
	<u>£6 0 0</u>	
(e) Light Dept. Fund.		
To Balance from last Account	232	5 0
„ Interest on Deposit	1	2 8
	<u>£233 7 8</u>	
(f) Domestic Fund.		
To Balance from last Account	0	2 8
„ Donation from Christmas Gifts Fund	5	0 0
	<u>£5 2 8</u>	
(g) Pound Day Fund.		
To Donations	50	12 0
„ Proceeds from Stalls, etc.	50	14 8
„ Proceeds from Teas	1	6 8
	<u>£102 13 4</u>	

ASSOCIATION (*continued*)

Cr.

	£	s.	d.
Special Christmas Fare for Patients and Nurses	40	2	5
Gifts for Patients and Decorations	9	12	3
Papers, Magazines, etc., for Nurses	8	2	6
Christmas Entertainments and Gifts, Porters and Servants ...	6	0	0
Grant to Domestic Fund	5	0	0
Balance unexpended	60	0	0
	<u>£128 17 2</u>		

Balance unexpended	6	0	0
	<u>£6 0 0</u>		

Balance unexpended	233	7	9
	<u>£233 7 9</u>		

Purchase of Papers	4	11	6
Balance unexpended	0	11	2
	<u>£5 2 8</u>		

Printing and Stationery	8	11	11
Postages, Advertising, etc.	7	2	0
Laundries	—	—	—
Transfer to Samaritan Fund of Ladies' Association	86	19	5
	<u>£102 13 4</u>		

Dr.

Balance Sheet

	£	s.	d.	£	s.
To SUNDRY CREDITORS				757	5
„ CAPITAL ACCOUNT—					
Endowment Fund—					
As at 31st December, 1934				126	1
„ UNEXPENDED INCOME BALANCES—					
(a) General Fund	1069	14	6		
(b) Samaritan Fund	933	7	9		
(c) Christmas Gift Funds	60	0	0		
(d) Children's Ward Fund	6	0	0		
(e) Light Dept. Fund	233	7	9		
(f) Domestic Fund... ..	0	11	2		
				2303	1

£3186 8

We have examined the above Balance Sheet, together with the seven foregoing
 We have also verified the Investment and the Bankers' Balance, and the list of

KENNAN'S HOUSE, CROWN COURT,
 CHEAPSIDE, E.C.2.
 26th March, 1936.

ASSOCIATION

31st December, 1935

Cr.

	£	s.	d.
CASH AT WESTMINSTER BANK, LTD.—			
(a) Endowment Fund	1	4	11
(b) Income Account	3060	6	5
	3061	11	4
INVESTMENTS—			
Endowment Fund—			
£124 16s. 8d. War Loan 3½ per cent. value on			
Conversion	124	16	8

£3,186 8 0

and Expenditure Accounts, and certify that they are correct.
 Contributions corresponding in totals to the amounts stated in the foregoing accounts.

J. DIX LEWIS, CÆSAR, & CO.,
Chartered Accountants.

LADIES' ASSOCIATION

SUBSCRIPTIONS AND DONATIONS FOR 1935

GENERAL FUND

SUBSCRIPTIONS		£	s.	d.		£	s.	d.
Allon, Miss	0	10	6	Brought forward ...	85	2	6
Aspinall, Mrs.	1	1	0	Love, Mrs. McNeill ...	1	1	0
Attkins, Mrs.	1	1	0	Luke, The Lady	1	1	0
Beatty, Mrs.	1	1	0	Marsh, Mrs.	1	1	0
Bell-Davies, Mrs.	2	0	0	Michael, Miss M. J. ...	1	1	0
Berry, Mrs.	2	2	0	Muller, Miss	2	2	0
Berry, Miss	2	2	0	Pearse, Mrs.	1	1	0
Blackhall-Morison, Mrs.	...	1	1	0	Pickup, Mrs.	1	1	0
Bousfield, Mrs.	0	5	0	Pound, Lady	1	1	0
Brandon, Mrs.	1	1	0	Regensburg, Mrs. ...	1	1	0
Carrington, Mrs.	1	1	0	Remfry, Mrs.	1	1	0
Cecil, The Hon. Mrs. Thomas	...	1	1	0	Reynell, Mrs.	1	1	0
Cohen, Mrs. Saville	1	1	0	Roby, Miss	1	0	0
Cousins, Mrs.	1	1	0	Sargant, Lady, R.R.C., J.P.	1	1	0
Crosfield, Lady, R.R.C.	1	1	0	Sawbridge, Mrs. Walton ...	1	1	0
Crowdy, Miss	1	1	0	Schlesinger, Mrs.	1	1	0
Cunningham, Mrs.	1	1	0	Shrubb, Miss	1	1	0
Dalrymple-White, The Hon.	...	1	1	0	Smith, Mrs. Fredk. ...	1	1	0
Lady	1	1	0	Stanley, Mrs.	1	1	0
Dearsley, Miss	1	1	0	Tennant, Mrs. H. J. ...	1	1	0
de Winton, Miss	30	0	0	Thomas, Mrs.	0	5	0
Duncan, Lady	1	1	0	Traill, Mrs.	1	1	0
Eldridge, Mrs.	1	1	0	Turner, Mrs.	1	1	0
Ellison, Mrs.	1	1	0	Upjohn, Miss	2	2	0
Farquharson, Mrs.	2	2	0	Waddy, Miss	1	1	0
Gabriel, Mrs.	1	1	0	White, Mrs. Mower ...	1	1	0
Garrett, Miss	1	1	0	Wijk, Mrs.	1	1	0
Gemmell, Mrs.	1	1	0	Wills, Mrs. Henry ...	1	1	0
Glendinning, Mrs.	1	1	0	Zamora, Mrs.	1	1	0
Goldney, Mrs.	1	1	0	<u>£115 15 6</u>			
Gordon, Mrs.	1	1	0	SAMARITAN FUND			
Grantham, Mrs.	1	1	0	SUBSCRIPTIONS AND DONATIONS			
Gray, Mrs.	1	1	0		£	s.	d.
Hannaford, Miss	1	1	0	Comfort, Miss B.	1	1	0
Hawes, Mrs.	2	2	0	Comfort, Miss K.	1	1	0
Hay, Mrs. Charles	1	1	0	Courtauld, Mrs.	1	1	0
Hobson, Miss	1	1	0	Garrett, Miss	1	1	0
Homfray, Mrs.	2	2	0	Goodison, Mrs.	1	1	0
Hutchinson, Mrs...	1	1	0	Merriam, Mrs.	1	1	0
Islington, The Lady	1	1	0	Panter, Mrs.	0	18	8
Johnson, Mrs. Grove	1	1	0	Sells, Miss Perronet ...	1	1	0
Johnston, Miss B. Lawson	1	1	0	Pickup, Mrs.	1	1	0
Johnston, Miss E. Lawson	1	1	0	Rich, Miss	1	1	0
King, Miss	1	1	0	Roby, Miss	1	0	0
Liddell, Lady	3	0	0	Toller, Mrs. Wallis ...	1	1	0
Lloyd, The Misses	3	3	0	<u>£12 8 8</u>			
Carried forward	£85	2	6				

CHRISTMAS FUND

DONATIONS

	£	s.	d.
Aspinall, Mrs. ...	1	0	0
Bailey, Hamilton, Esq., F.R.C.S. ...	1	1	0
Alvert, Dr. E. G. B. ...	0	10	0
Burtauld, Mrs. ...	1	1	0
Bodwell, Dr. ...	1	1	0
Bunkels, Walter, Esq. ...	1	10	0
Edwards, J. J., Esq. ...	1	0	0
Eldridge, Mrs. ...	0	10	6
Leischmann, Mrs. ...	0	10	0
Abriel, W. B., Esq., F.R.C.S. ...	0	10	0
Emmell, Mrs. ...	0	10	0
Ordon, Mrs. ...	1	0	0
Ordon, M. W., Esq., J.P. ...	0	10	6
Ray, Mrs. ...	0	10	0
Grove Johnson, Mrs. ...	1	1	0
Annaford, Miss ...	1	1	0
Robson, Miss ...	1	0	0
Johnston, The Misses Lawson ...	2	0	0
Gray, N. A., Esq., F.R.C.S. ...	1	1	0
Deele, Dr. David ...	0	5	0
Boyd, E., Esq., F.R.C.S. ...	1	0	0
Blake, Lord and Lady ...	4	0	0
Merriam, Mr. and Mrs. C. F. ...	4	0	0
Preland, Richard, Esq., M.I.C.E. ...	1	0	0
Worrich, R. E., Esq., F.R.C.S. ...	1	1	0
White, Dr. ...	0	10	0
McKup, Dr. A. McLean ...	0	15	0
Regensburg, Mrs. ...	1	0	0
Remfry, Mrs. ...	0	10	6
Argant, Lady, R.R.C. ...	1	0	0
Schlesinger, Mrs. ...	1	1	0
Wills, Miss Perronet ...	0	10	0
Verston, M., Esq. ...	2	2	0
Stanton, A. G. C., Esq. ...	1	1	0
Wills, Miss ...	1	1	0
Welfall, J. H., Esq., R.C.S. ...	1	0	0
Wells, G., Esq. ...	1	1	0
Went, B. Ross, Esq., L.D.S. ...	0	10	6
White, G. B. Mower, Esq., F.R.C.S. ...	5	0	0
White, Norman, Esq., F.R.C.S. ...	1	0	0
Wills, Lt.-Col. A., M.B.E., J.P. ...	0	5	0
Wells, E., Esq., F.R.C.S. ...	1	0	0
Wade, Dr. Rubens ...	1	10	0
Wills, Sir Howell, D.L., J.P. ...	5	0	0

£54 10 0

POUND DAY

DONATIONS

	£	s.	d.
Allon, The Misses ...	2	0	0
Anonymous ...	0	10	0
Anonymous ...	0	10	0
Aspinall, Mrs. ...	1	0	0
Berry, Mrs. ...	1	0	0
Cooper, Mr. H. H. ...	1	0	0
Crosfield, Lady, R.R.C. ...	1	0	0
Duncan, Miss Helen ...	1	1	0
Eldridge, Mrs. ...	1	0	0
Ford, Mrs. ...	0	4	0
Garrett, Miss ...	1	0	0
Glover, Miss ...	1	0	0
Goldney, Mrs. ...	1	0	0
Gomme, Mrs. ...	2	0	0
Gordon, Mrs. ...	1	1	0
Grove Johnson, Mrs. ...	1	0	0
Johnston, Miss B. Lawson ...	1	0	0
Johnston, Miss E. Lawson ...	1	0	0
Johnston, The Hon. Pearl Lawson ...	1	0	0
Kindersley, Mrs. ...	1	0	0
King, Miss E. ...	1	0	0
King, Miss W. ...	5	5	0
King, Mr. ...	2	0	0
Liddell, Lady ...	1	0	0
Luke, The Lord and Lady ...	2	0	0
McDermott, Miss ...	1	0	0
Matthews, Mrs. ...	1	0	0
Merriam, Miss ...	1	0	0
Oxford, The Countess of ...	1	0	0
Regensburg, Mrs. ...	1	0	0
Remfry, Mrs. ...	1	0	0
Reynell, Mrs. ...	2	0	0
Schlesinger, Mrs. E. ...	1	1	0
Schlesinger, Mrs. R. ...	1	0	0
Smith, Miss W. J. ...	0	5	0
Swift, Miss ...	0	10	0
Viney, Mrs. ...	1	0	0
White, G. B. Mower, Esq., F.R.C.S. ...	5	0	0
Wills, Mrs. Henry ...	2	0	0
Yates, Mrs. ...	0	5	0

£50 12 0

CHILDREN'S WARD FUND

SUBSCRIPTION

	£	s.	d.
Milledge, Miss ...	1	0	0

ROYAL NORTHERN HOSPITAL

THE LADIES' LEAGUE

VICE-PRESIDENTS

THE DUCHESS OF SUTHERLAND.
MRS. DAVID GUBBAY.

CHAIRMAN

LADY MILBANKE.

MEMBERS

THE LADY ANNALY, 35, Hyde Park Gardens, W.2.
THE LADY EVELYN BEAUCHAMP, 26, Charles Street, W.1.
THE MARCHIONESS CAMDEN, C.B.E., Bayham Abbey Lamberhurst, Kent.
LADY CHALMERS, 19, Carlyle Mansions, Cheyne Walk, S.W.
THE LADY DOROTHY CHARTERIS, 118, Eaton Square, S.W.1.
THE LADY CONGLETON, 31, Avenue Road, N.W.8.
THE MARCHIONESS OF CREWE, Crewe House, Curzon Street, W.1.
THE HON. MRS. F. CRIPPS, 71, South Audley Street, W.1.
LADY CROSFIELD, R.R.C., 41, West Hill, Highgate, N.6.
LADY CUNARD, 7, Grosvenor Square, W.1.
THE MARCHIONESS CURZON OF KEDLESTON, 1, Carlton House Terrace, S.W.1.
THE HON. MRS. CUNNINGHAM-REID, 12, Upper Brook Street, W.1.
LADY DANCE, Titlarks Farm, Sunningdale.
MRS. JAMES DE ROTHSCHILD, 23, St. James's Place, S.W.1.
THE COMTESSE ANDRE DE LIMUR, 93, Eaton Square, S.W.1.
MRS. JAMES FIELD, The Holme, Regents Park, N.W.
THE HON. MRS. EVELYN FITZGERALD, Lees House, Lees Place, W.1.
LADY FORBES ROBERTSON, 22, Bedford Square, W.C.1.
THE HON. MRS. RONALD GREVILLE, D.B.E., 16, Charles Street, W.1.
MRS. DAVID GUBBAY, 44, Hertford Street, W.1.
LADY HAMOND-GRAEME, 8, Audley House, N. Audley Street, W.1.
THE LADY EDWARD HAY, 12, Hyde Park Gardens, W.2.
MRS. NORMAN HOLDEN, 6, Green Street, W.1.
LADY HULTON, 19A, Charles Street, W.1.
THE COUNTESS OF KIMBERLEY, Kimberley House, Wymondham, Norfolk,
and 15, South Audley Street, W.1.
LADY LATTA, 12, Portman Square, W.1.
THE HON. MRS. PIERS LEGH, 43, Norfolk Square, W.1.
MRS. GERARD LEIGH, Thorpe Satchville Hall, Leicestershire.
THE LADY MOIRA LYTTELTON, 4, Connaught Place, W.2.
THE DUCHESS OF MARLBOROUGH, 27, Hill Street, W.1.
MRS. JOHN MARRIOTT, 40A, Hill Street, W.1.
LADY MILBANKE, 32, Hamilton Terrace, N.W.8.



THE NEW DAIMLER AMBULANCE PROVIDED BY THE LADIES' LEAGUE.



- THE VISCOUNTESS MONSELL, Admiralty House, S.W.1.
 THE LADY LOUIS MOUNTBATTEN.
 THE MARCHIONESS OF NORTHAMPTON, Castle Ashby, Northampton.
 THE LADY VICTOR PAGET, 2, Chesham Close, Lyall Street, S.W.1.
 LADY (NEVILLE) PEARSON, WEST HILL, N.6.
 THE LADY DELIA PEEL, 26, Hill Street, W.1.
 MRS. MEYER SASSOON, 6, Hamilton Place, W.1.
 MRS. SPEARS, 5, John Street, W.1.
 THE DUCHESS OF SUTHERLAND, Hampden House, Green Street, W.1.
 MRS. RONALD TREE, 28, Queen Anne's Gate, S.W.
 MISS IRENE VANBRUGH, Dudley House, Westmoreland Street, W.1.
 MRS. EUAN WALLACE, 19, Hill Street, W.1.
 MRS. F. DUDLEY WARD, 3, Wells Road, N.W.8.
 THE HON. MRS. V. DUDLEY WARD, 70, Lowndes Square, S.W.1.
 LADY WARRENDER, 58, Great Cumberland Place, W.1.
 THE COUNTESS OF WESTMORLAND, Lyegrove, Badminton.
 THE LADY WORSLEY, 15, Gloucester Place, W.1.
 MRS. ZAMORA, 18, Walton Place, S.W.3.

THE LADIES' LEAGUE REPORT

The Ladies' League has pleasure in submitting its annual report for the year ending 1935.

The members of the League are pleased to announce that £3,812 17s. 4d. has been raised during the year.

We regret to record the death of Lady Barrington-Ward and the Dowager Lady Glentanar, who both did so much to help with the functions arranged by the League.

We also regret to report the resignation of Lady Helen O'Brien owing to absence from London.

Mrs. Gubbay did not hold her annual exhibition this year, but Mrs. Meyer Sassoon very kindly opened her house to the public for three days in March and the sum of £300 was realised for the Ward. The League are sincerely grateful to Mrs. Meyer Sassoon for this kindness and also for her most generous donation of £1,000 towards the Maintenance Fund of the Ward.

Lady Milbanke again arranged her annual Derby Ball at Grosvenor House on June 3rd. T.R.H. The Duke and Duchess of Kent honoured Lady Milbanke with their presence.

£2,258 8s. 3d. was realised, this being the largest amount raised at a Derby Ball, and a special vote of thanks is extended to everyone who helped to make the ball so successful.

Mr. Moss Harris kindly sent a donation of £93 7s. 1d. towards the Rosemary Ednam Ward Fund, being part of the proceeds of seats sold for the Jubilee Procession.

A Christmas Appeal was circulated among members and friends of the League and £68 2s. was received to buy presents for the patients in the Rosemary Ednam Ward during Christmas.

The Board of Management extend their grateful thanks to the members of the League for their support during 1935, and particularly to Lady Milbanke and Mrs. Meyer Sassoon for their individual efforts on behalf of the League.

LADIES LEAGUE
FOR THE BENEFIT OF THE ROSEMARY EDNAM WARD

Dr. *Receipts and Payments Account for the Year ending December 31st, 1935* **Cr.**

	£	s.	d.	£	s.	d.
To Balance	—	—	—			
„ Donations	1554	9	1			
„ Proceeds of Derby Ball	2258	8	3			
				£3812	17	4
By Income and Expenditure Account, Royal Northern Hospitals, for the Maintenance of the Rosemary Ednam (Maternity) Ward ...				£3812	17	4

We have examined the above Receipts and Payments Account with the books and vouchers relating thereto and certify the same to be correct.

KENNAN'S HOUSE, CROWN COURT,
CHEAPSIDE, E.C.2.

26th March, 1936

J. DIX LEWIS, CÆSAR & CO.,
Chartered Accountants.

LADIES' LEAGUE

DONATIONS

	<i>£</i>	<i>s.</i>	<i>d.</i>
Anon.	5	10	0
Anon. (Temple)	52	10	0
Baer, Mrs. Sam	25	0	0
Castlerosse, The Viscountess	2	0	0
Chalmers, Lady	5	0	0
Coke, The Viscountess	2	0	0
Congleton, The Lady	2	0	0
Cory, Sir Clifford, Bart., D.L., J.P.	2	0	0
Crewe, The Marchioness of	2	0	0
Cunard, Lady	2	0	0
D'Abernon, The Viscount, G.C.B., G.C.M.G., P.C.	2	0	0
Dance, Lady	2	0	0
De Rothschild, Mrs. James	2	0	0
Docker, Mrs. Dudley	2	0	0
Dunkels, Mr. Walter	10	0	0
Field, Mrs. A.	2	0	0
Fitzgerald, The Hon. Mrs. Evelyn	2	0	0
Greville, The Hon. Mrs. R.	2	0	0
Gubbay, Mrs. (Collected by)	300	0	0
Harris, Mr. Moss, Proceeds of Jubilee Seats	93	7	1
Hay, The Lady Edward	2	0	0
Holden, Mrs. Norman	2	0	0
Hulton, Lady	2	0	0
Leigh, Mrs. Gerard	2	0	0
Marriott, Mrs. John	5	0	0
Monsell, The Viscountess Eyres	2	0	0
Sassoon, Mrs. Meyer (per Mrs. Gubbay)	1002	0	0
Shute, Col. Sir John, C.M.G., D.S.O., M.P.	2	0	0
Spears, Mrs.	2	0	0
Sutherland, The Duchess of	2	0	0
Vanbrugh, Miss Irene	2	0	0
Wallace, Mrs. Euan	2	0	0
Ward, Mrs. F. Dudley	2	0	0
Warrender, Lady	2	0	0
Westmorland, The Countess of	2	0	0
Williams, Mr. Keith	2	2	0
Worsley, The Lady	2	0	0

£1554 9 1

Royal Northern Hospital Supply

Depôt

ANNUAL REPORT

Executive Committee :

Mrs. Hawes (*Chairman*).

G. B. Mower White, Esq., B.S., F.R.C.S. (*Hon. Treasurer*).

Miss Comfort (*Hon. Secretary*).

Mrs. Were.

Mrs. Singer.

Mrs. Cunningham.

Mrs. Smith.

Miss King.

Hours : 10 a.m. to 1 p.m. ; 2 to 4 p.m.

The attendances for 1935 were 905 and were as follows :—

Bandage Room (Tuesdays)	416
Surgical Dressings Room (Wednesdays)	125
Needlework Room (Thursdays)	187
Splint Room (Fridays)	177
	<hr/>
	905
	<hr/>

WORK SENT INTO THE HOSPITAL—JANUARY TO DECEMBER, 1935.

Bandage Room.

- 381 surgeon's caps.
 54 Moorfield eye bandages.
 78 gamage packs.
 413 surgeons' masks.
 863 abdominal, chest and T bandages.
 402 Schimmelbusch pads.

 2,191

Surgical Dressings Room.

- 26 pneumonia jackets.
 17 children's jackets.
 396 gauze abdominal packs.
 276 surgeons' gauze masks.
 108 surgeons' muslin masks.

 823

Needlework Room.

- 34 sheets and curtains.
 112 gowns.
 28 coats.
 34 towels.
 37 capes.
 50 sundries.

 295

Splint Room.

- 599 splints.

(Signed) KATE COMFORT,

Hon. Secretary.

ROYAL NORTHERN HOSPITAL SUPPLY DEPÔT

Dr.

CASH STATEMENT FOR YEAR ENDING 31st DECEMBER, 1935

Cr.

	£	s.	d.		£	s.	d.
To Balance 1st January, 1935	62	2	1				
„ Sundry Donations and Tea Money	12	7	8				
„ Interest on £150 War Loan	5	5	0				
					£79	14	9
By Purchase Sewing Machine							
„ Royal Northern Hospital— Endowment of Child's Cot for one year							12 0 0
„ Sundries							5 4 2
„ Balance at Bank 31st December, 1935							56 11 1
					£79	14	9

The Security of the Depôt consists of £150 War Loan.

We have examined the foregoing Account, comparing it with the books and vouchers relating thereto, and we certify it to be correct.

KENNAN'S HOUSE,
CROWN COURT,
CHEAPSIDE, E.C.2.
26th March, 1936.

J. DIX LEWIS, CÆSAR & CO.,
Chartered Accountants.

Royal Chest Hospital

LADIES' SAMARITAN SOCIETY

PRESIDENT

VISCOUNTESS FINLAY.

CHAIRMAN

MRS. SYMES-THOMPSON.

HON. TREASURER

Miss G. I. MORELAND.

HON. SECRETARY

Miss. B. MATTHEWS.

COMMITTEE

Mrs. D. BALTER.
 Mrs. K. E. HARRIS
 Mrs. KENNETH HAY.
 Mrs. J. H. HUGHES.
 Mrs. J. B. HUNTER.
 Mrs. R. MORELAND.
 Mrs. A. PHEAR.
 Mrs. A. W. STOTT.
 Dr. NORAH SCHUSTER.

MEMBERS

*Miss BLACKMAN.	Miss B. MATTHEWS.
Mrs. D. BARTY KING.	Mrs. R. MORELAND.
*Mrs. L. C. BERNACCHI.	*Miss R. MORELAND.
*Mrs. CHARRINGTON.	Miss G. I. MORELAND.
Mrs. COVELL.	Miss NICOLSON.
*Mrs. W. DUNKELS.	Mrs. W. PARISH.
*ViscounTESS FINLAY.	*Mrs. C. A. E. PERCIVAL.
*Mrs. KING-FARLOW.	Mrs. PHILLIPS.
THE MISSES FINCH.	Mrs. A. G. PHEAR.
HONBLE Mrs. A. DE GRAY.	LADY STUART ROBERTSON.
*Miss GARDENER.	Mrs. SYMES-THOMPSON.
Mrs. K. E. HARRIS.	*Mrs. C. SYMES-THOMPSON.
*Mrs. ALAN HAY.	Miss TACON.
Mrs. KENNETH HAY.	Mrs. W. TURNER.
*Miss HAY.	Mrs. A. W. STOTT.
*Mrs. E. L. HORNE.	*Mrs. J. R. STOTT.
*Miss E. K. HUGHES.	Mrs. F. SMITH.
Mrs. J. H. HUGHES.	*Mrs. WYATT.
Mrs. J. B. HUNTER.	Mrs. WILLIAMS.
*Mrs. HOLLAND.	Mrs. F. E. SAXBY-WILLIS.
*Mrs. A. KERSEY.	Miss R. WHITBREAD.
Mrs. P. KERLEY.	Mr. WARREN.
Miss G. LESTER.	

* Denotes Associate.

ROYAL CHEST HOSPITAL

LADIES SAMARITAN SOCIETY

A Pound Day and "Wellworth" Sale was held at the Hospital during the year, under the auspices of the Society. This was outside our usual work, as it was for the benefit of the General funds of the Hospital, for which an appeal was being made to the Public. Our President, Viscountess Finlay, kindly attended and the Sale was opened by the Mayor of Shoreditch.

Mrs. K. E. Harris has been elected a member of the Committee.

Sixty patients received financial help from us out of the 391 referred to the Lady Almoner. This was a larger number than the previous year, and several were helped on a higher scale.

Sunshades were purchased as usual, for use on the balconies; and our subscription to the Red Cross Library was continued.

We have received a consignment of garments from Queen Mary's Needlework Guild and it is gratifying to record that such a gift has now been received for three successive years.

The Farthing Fund showed a considerable drop this year, owing to the fact that a subscription box was stolen from the Hospital.

The Annual Rummage Sale was postponed owing to the above mentioned special Appeal and was on a much smaller scale than usual.

Miss Avril Symes-Thompson, assisted by Miss Elizabeth Webb and Miss Jean Swan, held a Sale of Work of articles they had made. Part of the proceeds was spent on convalescent treatment for the children in the Wards and part on purchasing Christmas gifts.

Our thanks are due to all our subscribers and the following may be specially mentioned:—

	£	s.	d.
Bridge Tournament arranged by Mrs. Moreland	—	—	20 16 0
Bridge Tournament arranged by Mrs. Symes-Thompson	—	9	0 0
Tinfoil Collection by Mrs. Arnold Stott			
Rummage Sale arranged by Miss Matthews	—	—	5 6 0
Sale of Work arranged by Miss Avril Symes-Thompson	—	4	0 0
Farthing Fund Supervised by Sister Robinson and Miss Sharpe	—	—	1 16 1

Gifts, including books, toys, silver paper, clothing, cakes, groceries, fancy goods, household goods, flowers and vegetables, have been received from the following:—

Viscountess Finlay, Mrs. Moreland, Mrs. Hay, Mrs. Parish, Mrs. J. H. Hughes, Miss Connop, Mrs. Symes-Thompson, Mrs. C. Symes-Thompson, Mrs. Stott, Mrs. E. Lewis, Miss Kirby, Mrs. Phear, Mrs. Love Montgomerie, Mrs. Leigh of Tanga (B.E.A.), Mrs. Kerley, Mrs. Kersey, Mrs. Balter, Mrs. Saxby Willis, Mrs. E. L. Horne, Mrs. Barty King, Miss Jean Kidson, The Wenlock Infants' School, Selfridge & Co., and the United Yeast Company.

It is desirable that the Society should become better known, and it is hoped that our friends will do all they can to persuade others to join.

(Signed) B. MATTHEWS,
Honorary Secretary.

CONTRIBUTIONS, 1935

	£	s.	d.
Anon., per Miss Hughes	0	10	0
Avril, Elizabeth Jean	1	10	0
Bulter, Mrs. D.	0	10	6
Blackman, Mrs.	0	10	6
Charrington, Mrs.	0	5	0
Covell, Mrs.	0	10	0
Farthing Fund	1	16	1
Finlay, Lady	0	10	0
Farlow, Mrs. King	0	10	0
Harris, Mrs. K. E.	0	10	0
Hay, Mrs. Kenneth	0	10	0
Hay, Miss Aline	0	10	0
Hughes, Mrs. J. H.	1	1	0
Hughes, Miss	0	2	6
Horne, Mrs. Edmund	0	10	0
Holland, Mrs. A. W.	0	10	6
Hunter, Mrs. J. B.	1	1	0
Kerley, Mrs. A.	0	10	0
Barty-King, Mrs. D.	0	10	6
Anon, per Dr. Leitch	0	10	0
Lister, Miss G.	2	2	0
Marshall, Mrs. Ashley	0	5	0
Moreland, Mrs. R.	0	10	6
Moreland, Mrs. R.—Bridge Tournament	20	16	0
Moreland, Miss	0	10	6
Matthews, Miss	0	10	0
Nicholson, Miss	0	2	6
Parish, Mrs. W. W.	3	3	0
Parish, Mrs. W. W.—Special Jubilee Donation	1	1	0
Percival, Mrs. C. A.	0	10	6
Phear, Mrs. A. G.	1	6	0
Phillips, Mrs.	2	2	0
Robertson, Lady Stuart	0	10	0
Rummage Sale, per Matron	5	6	0
Stott, Mrs. A. W.	0	10	6
Stott, Mrs. J. R.	0	10	6
Symes Thompson, Miss Avril—Carol Singing	0	2	0
Symes Thompson, Mrs. H. E.	3	0	0
Symes-Thompson, Mrs. H. E.—Bridge Tournament	9	0	0
Tacon, Miss	0	10	0
Turner, Mrs. William	0	10	0
Whitbread, Miss R.	0	10	6
Wenlock Road Infants' School Harvest Festival	0	14	0
Williams, Mrs. Arnold	0	10	6
Wyatt, Mrs. James	0	10	6

ROYAL CHEST HOSPITAL

LADIES' SAMARITAN SOCIETY

Cash Account for the year ending 31st December, 1935

Cr.

Dr.

	RECEIPTS		PAYMENTS		
	£	s. d.	£	s. d.	£ s. d.
To Balance at Bank	64 10 11
" in Hand	1 1 8
" Money on Deposit	3 19 7
	...	100 0 0	1 1 0
	...	157 17 2	3
" Subscriptions	...	26 6 0	6 2 6
" Donations	...	4 13 1	99 15 0
" Sundry Small Collections	...	4 9 2	35 18 0
" Dividends	...	6 1 4	3 0 11
" Interest on Deposit	...	0 4 7	20 0 0
	...	41 14 2	58 18 11
Other Receipts—					
To Bridge Tournament, per Mrs. Symes	...	9 0 0			
Thompson	...	20 16 0			
" Bridge Tournament, per Mrs. Moreland	...	29 16 0			
		<u>29 16 0</u>			
					<u>£229 7 4</u>

The Securities of the Society consist of £100 India 3% and £122 14s. 4d. 2½% Consols, and £199 15s. in National Saving Certificates (258).

We have examined the above Receipts and Payments Account with the books and vouchers relating thereto and certify the same to be correct.

KENNAN'S HOUSE,
CROWN COURT, CHEAPSIDE, E.C.2
26th March, 1936.

J. DIX LEWIS, CÆSAR & CO.,
Chartered Accountants.

MATERNITY NURSING ASSOCIATION

(affiliated with the Royal Northern Hospital)

VICE-PRESIDENTS

THE MARCHIONESS OF NORTHAMPTON.
THE LADY CONGLETON.
FREDA, LADY FORRES.
LADY WILLIAMS.
MRS. STANLEY BALDWIN, O.B.E.
MISS BLUNT.
MRS. HAROLD HENRIQUES.

MATERNITY COUNCIL

MISS ASTLEY-CORBETT.	ALDERMAN DR. E. A. GREGG, J.P.
MRS. RICHARD BIRDWOOD.	S. C. HARPER, ESQ., J.P.
MRS. BLUNDELL.	MRS. A. E. W. IDRIS.
MRS. GORDON BLUNT.	C. S. LANE ROBERTS, ESQ., M.S., F.R.C.S.
J. BRIGHT BANISTER, ESQ., M.A., M.D., B.C., M.R.C.P.	MRS. OWEN MOCATTA.
MRS. BROADMEAD.	G. B. MOWER WHITE, ESQ., B.S., F.R.C.S.
E. G. B. CALVERT, ESQ., M.D., M.R.C.P.	MRS. J. A. POLLEN.
MRS. EDWARD COX.	MRS. RAVENSCROFT.
MISS DOROTHY A. COATES.	LADY BILBE-ROBINSON.
THE VISCOUNTESS MONSELL.	MISS M. F. ROBY.
MRS. FINCHAM.	MRS. SABOURIN.
MRS. FLEISCHMANN.	LADY SAVORY.
F. T. FOULGER, ESQ., O.B.E.	LT.-COLONEL STORY, D.S.O.
MISS E. GARRETT.	LT.-COLONEL WILLIS, M.B.E., J.P.
	THE HON. MRS. YORKE.

MATERNITY AND CHILD WELFARE COMMITTEE

Members of Maternity Council

COUNCILLOR MRS. ALLEN	} Finsbury Borough Council Representatives.
COUNCILLOR MRS. L. E. JEFFS	

WELFARE COMMITTEE

MISS ASTLEY-CORBETT.	MRS. FLEISCHMANN.
MRS. RICHARD BIRDWOOD.	MRS. A. E. W. IDRIS.
MRS. GORDON BLUNT.	MRS. J. A. POLLEN.
MRS. CLEMINSON.	MRS. RENDER.
MISS DOROTHY A. COATES.	MISS M. F. ROBY.
MRS. EDWARD COX.	MRS. UNGOED THOMAS.
MRS. FINCHAM.	THE HON. MRS. YORKE.

Secretary

GILBERT G. PANTER.

Matron

MISS TINDALL.

Assistant Secretary

MISS DARLING.

TRAINING SCHOOL

Hon. Examiner

J. BRIGHT BANISTER, ESQ., M.A., M.D., B.C.(Camb.), M.R.C.P.(Lond), F.C.O.G.

Consulting Obstetric and Gynaecological Surgeon

F. ROQUES, ESQ., M.A., M.D., M. Chir., F.R.C.S., M.C.O.G.

Lecturer to Pupil-Midwives

NORMAN L. WHITE, ESQ., M.D., F.R.C.S., M.C.O.G.

Ante-Natal Clinic Lecturer

CHARLES D. READ, ESQ., M.B., F.R.C.S.(Ed.), M.C.O.G.

POST-NATAL CLINIC

ARTHUR C. BELL, ESQ., M.B., L.R.C.P.(Lond.), F.R.C.S., M.C.O.G

INFANT WELFARE CLINIC

Mrs. SHRUBSALL, M.D.

MISS MARY LEVACK, M.A., M.B., Ch.B.

Dental Clinic

L. C. ATKINS, ESQ., L.D.S., R.C.S.(Eng.).

BANKERS

THE MIDLAND BANK, LTD., 5, Threadneedle Street, E.C.2.



MATERNITY NURSING ASSOCIATION, CAMDEN ROAD

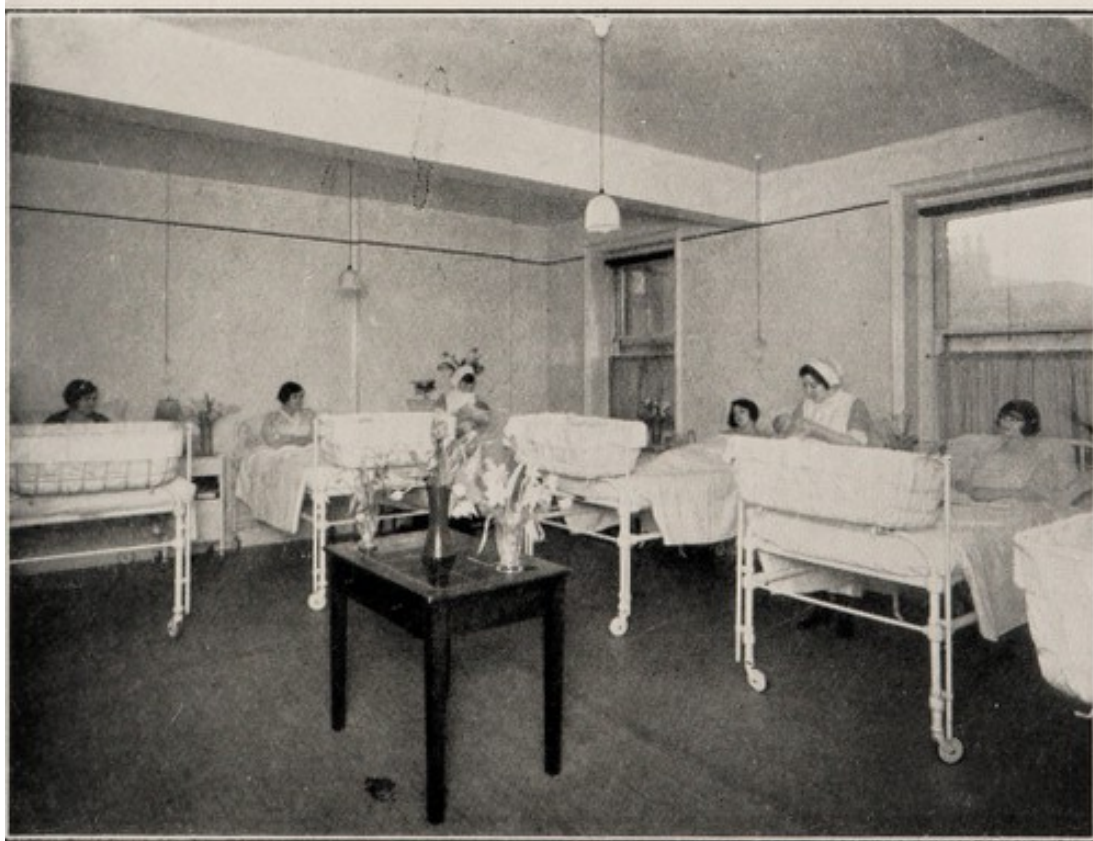

A CORNER OF THE MATERNITY WARD



MATERNITY NURSING ASSOCIATION

The Maternity Council was deeply gratified to hear that her Royal Highness the Duchess of Kent was being nursed by a former pupil of the Association and in that most happy year of Their Majesties' wonderful reign—that a grandson of our beloved King George and Queen Mary could be regarded as one of the N.A. Jubilee babies.

During the year, 1,155 mothers were attended in their own homes—a decrease of 120 cases compared with the previous year and attributable to the increased provision of maternity beds in hospital, the falling birthrate, and the tendency of the population of the formerly congested areas served by the Association to move further afield into the accommodation provided by various housing schemes.

Considerations of these facts led to the appointment in October of a Subcommittee to investigate the possibility of extending the district midwifery service in North London and it was finally decided to acquire a practice at Howard Road, North Tottenham. Miss Griffiths, a member of the staff at Myddelton Square since 1932, was transferred there on November 11th and a pupil-midwife has since joined her. The history of the furnishing of the new centre through the enterprise and generosity of the friends of the M.N.A. belongs of right to 1936, but we cannot refrain from expressing our satisfaction that this extension has been made possible.

The realization of a National Maternity Scheme, with domiciliary midwifery recommended as the basis of the service and the nursing of every maternity case by a qualified midwife as an indispensable condition, was brought nearer in 1935 by the pledge of an early passage of a Midwives' Bill.

The uncertainty caused by a forward movement of this kind with its hopes of the substantial raising of the status and remuneration of midwives and of a compulsory lengthened and improved training, has had some effect upon the work of the past year. A larger proportion of pupils from other institutions for district midwifery training has been received and fewer pupil-midwives have entered for training for the Examination of the Central Midwives Board.

Following the visit of inspection by Dr. Taylor (Ministry of Health) to Myddelton Square and Camden Road Homes and to the Maternity Wards, the post-graduate courses for practising midwives proposed by the Association were approved for grant purposes by the Minister of Health in June.

A report of the Training School will be found on page 8. Two members of the Staff, Miss Braine-Hartnell at Myddelton Square and Miss Down at Camden Road, were successful in gaining the Teachers' Certificate of the Central Midwives Board during the past year.

Finsbury Midwifery Scheme.

Patients, numbering 177, were attended in their own homes under the scheme during the year and it was arranged that, in selecting cases for maternity wards of the Royal Northern Hospital, preference should be given to Finsbury first-baby mothers wishing to be admitted to hospital.

Councillor Mrs. E. K. Allen and Councillor Mrs. L. E. Jeffs were welcomed as representatives of the Borough Council on the Maternity Committee (Finsbury).

We gladly take this opportunity of expressing our appreciation of the valuable co-operation of the Borough Council in the provision of milk, dinners and financial help towards the cost of convalescence and holidays for mothers and children resident in Finsbury.

One change on the Medical Staff occurred during the year: Mr. Arthur M.B., B.S. (Lond.), F.R.C.S., M.C.O.G., was appointed Medical Officer of Post-natal Clinic in place of Mr. Hamilton MacLeod who resigned in November.

A Re-union of M.N.A. nurses was held at Myddelton Square on July 1 followed by Pound Days on the 11th at Myddelton Square and on the 12th at Camden Road, when 232 pounds in kind were presented to Mrs. Dove and Mrs. Mortimer Woolf respectively and £6 7s. 11d. contributed to the Furn Fund.

Once again we hasten to express our gratitude to the Mayor and Mayoress of Finsbury, to the Borough Council for placing the Town Hall at our disposal and to all those who assisted in connection with the Annual Sale on November 26th. The Viscountess Swinton kindly opened the Sale, by which the sum of £138 11s. 2d. was added to the funds. We are indeed grateful to those who co-operated to raise this amount and to make the Sale so enjoyable for the mothers.

We wish to record our great appreciation of the kindness of Mr. H. A. Y. in nominating the Association to receive contributions from the Sunday Church Fund of the Forum Theatre, Kentish Town, for the Branch Home.

Maternity Department of the Royal Northern Hospital. It was found desirable to open a weekly ante-natal clinic during the year. The total number of attendances made at the three clinics was 4,281; 556 births were registered in the maternity ward, an increase of 56 compared with the previous year—and the Council is thankful to record that the maternal mortality was nil.

There were 577 patients admitted to the wards, twelve of whom were transferred by the Maternity Nursing Association for abnormal conditions rendering home confinement unsuitable; all did well. One other M.N.A. patient was admitted for observation, discharged at the end of a fortnight and a living baby was born at home. Two infants were admitted from Myddelton Square discharged one for the establishment of breast feeding and the other for prematurity.

At the end of December, the number of patients already booked for admission to the maternity wards was 231.

Finance. The primary aim of the Association is still to provide for the poor patients, or those of very moderate means, a first rate district maternity service, with the necessary clinics under medical supervision for mothers, and children up to five years of age. To maintain this, it is necessary to raise by subscriptions, or other voluntary efforts, a sum of £1,500 yearly to bridge the difference between the expenditure entailed and the income from Government grants, patients—who, poor as they are, contributed the sum of £858 17s. 6d. last year—and pupils.

We greatly appreciate the devoted and unselfish work of the nursing staff and the regard for economy shown by the Matron and Sister-in-Charge. The weekly average for 1935 was 8/11 per head.

The Council appeals very earnestly for new subscribers and help in supporting Association, which exists not only to care for the mothers and children in its area, but which aims also at giving the best possible training to wives for the service of women in every sphere of life.

Changes on Council. We greatly regret to record the resignation—through ill health—of Lady Bilbe-Robinson, whose generous support and interest in the work of the Association will be sorely missed and also that of Mrs. Arthur Pickup, a valued friend of former years, who found it impossible to attend the meetings.

We were very pleased to welcome Mrs. Broadmead and Mrs. Blundell's daughter, Mrs. J. A. Pollen, as new members.

As this report is being sent to the press, we deeply regret to record the death of Miss Venables, who was appointed Almoner in April, 1932. Her understanding experience of maternity work were invaluable and her sympathy and ready help will be greatly missed.

RUBY FLEISCHMANN,
Chairman of the Maternity Council.

REPORT OF ANTE-NATAL CLINIC, 1935

Throughout 1935 the work of the Association continued on much the same lines as those which obtained in 1934. It will be seen that both the number of patients booked and attended showed some falling off but this is the experience of domiciliary midwifery through the country—due no doubt to the markedly increased accommodation for obstetric patients in hospital, and in part also to the activities of the public health authorities in advising hospitalization.

During the year 755 patients booked with the Association for their confinements and 753 patients in all were attended during that time. Of this latter number were doctors' cases. The care of these patients has involved 5,069 attendances at the Ante-Natal Clinic. Of these, 2,171 constituted visits to the Medical Officer, 2,898 were extra visits for the purpose of urinalysis. There was one maternal death during the year—due to a ruptured uterus and, although the patient was transferred to a hospital, she succumbed.

The tabulated report appears on the following page.

A total of 15,356 visits to patients was made by the nursing staff during the year.

Once again I have pleasure in placing on record my appreciation of the loyal and co-operation of the Matron and Nursing Staff and also my thanks to Mrs. Williams for her unfailing courtesy and efficiency in the smooth running of the Ante-Natal Clinic.

CHARLES D. READ, M.B., F.R.C.S., F.R.A.C.S., M.C.O.G.

BRANCH HOME OF THE MATERNITY NURSING ASSOCIATION

235 CAMDEN ROAD, N.7

As shown by the following statistical analysis of cases, 342 patients were attended from the Branch Home by midwives and 54 were nursed for doctors. The maternal mortality was nil.

Of the 426 cases registered for attendance, 22 were booked by the Sister-in-Charge of the Branch at the Royal Northern Hospital for confinement at home.

Anti-natal Clinic.

There were 246 individual attendances and a total attendance of 379 at the fortnightly clinics held during the year; 479 visits were paid to patients.

Special thanks are due to Mrs. Marriott for her valuable help in keeping the large garden space at this house in excellent order and to those who have supplied the necessary plants, etc.

STATISTICAL ANALYSIS OF CASES, 1935

	MYDDELTON SQUARE	CAMDEN ROAD
Cases Booked	753	426
Cases attended... ..	704	342
Primiparae	126	66
Multiparae	578	276
Normal Labour	580	307
Torn perineum	78	32
Born before arrival	80	28
Breech presentation	17	7
Occipito-posterior position	3	14
Face presentation	4	—
Twins	10	3
Forceps deliveries	7	4
Premature infants	30	2
Stillbirths	14	3
Macerated foetus	4	1
Neo-natal deaths	8	—
Ante-partum haemorrhage	7	4
Post-partum haemorrhage	6	4
Manual removal of placenta	1	2
Abortions	1	1
Doctors called in	223	111
Pyrexia (notifiable)	15	1
Pyrexia (non-notifiable)	56	3
Discharging eyes	85	36
Transferred to hospital		
<i>a.</i> During pregnancy	19	4
<i>b.</i> „ labour	5	9
<i>c.</i> „ puerperium	10	2
Maternal deaths	1	—
District distribution :		
<i>a.</i> Islington	460	210
<i>b.</i> Finsbury	186	—
<i>c.</i> St. Pancras	24	186
<i>d.</i> Holborn	26	—
<i>e.</i> Other districts	8	—
Maternity cases nursed	49	54

TRAINING SCHOOL OF MIDWIFERY

Lecturer's Report. During the year twenty-five pupils were trained. Eight of these had no training in general nursing, a severe handicap, especially in the acquisition of the theoretical knowledge required for the examination. Twenty-four pupils entered for the Central Midwives' Board Examination. Seventeen passed at the first attempt, and five of the remaining seven have subsequently obtained their certificates. Two are waiting for the February examination.

The lectures have been transferred from Myddelton Square to the Preliminary Training School at the Royal Northern Hospital. This is just as easy of access for those pupils who come from a distance, and the alteration makes arrangements in the Hospital Maternity Wards much easier, when nurses working there have to attend lectures.

NORMAN WHITE, M.D., F.R.C.S., M.C.O.G.

INFANT WELFARE CENTRE

Medical Officer's Report. During the year, 525 new babies were brought to the Centre and the total number of attendances made by them, and by the 344 children who also attended in 1935, was 7,709. The number of visits paid to children by the nurses was 2,024. The visits to children are of much value, the reports on home conditions being of the greatest help in solving many problems.

Taking into consideration the fall in the birthrate, unemployment, etc., these figures show that the attendances are being well maintained. It is noticeable that a number of mothers return to work as soon as possible after confinement, but we find that the babies are brought to the clinic by relatives or neighbours, indicating that the mothers depend on the clinic for help and advice.

A gratifying feature of the work is the unbroken sequence in the same families in which it seems that, as the babies are born, they must, as a matter of routine, be brought to the clinic as early as possible—it is quite usual to see these babies when they are 14—16 days old.

The uncertainty of the weekly income and worry of housekeeping under these conditions explain the difficulty which is experienced in some cases with regard to the maintenance of breast feeding. The dinners given to nursing mothers are good and show excellent results. More mothers would be able to avail themselves of the facilities offered if the dinners could be served at an hour, say 2 p.m., which the mothers would be free to attend.

The care of the toddler after the age of three years, when the child is apt to become unruly and unmanageable under cramped conditions, is still a grave problem. The solution lies, I think, in the provision of more Nursery Schools or suitable accommodation in the infant department of the ordinary school.

J. R. F. SHRUBSALL, M.D.

Almoner's Report. Owing to the serious illness of the Almoner, it is not possible to include a detailed report of all her work which, carried out this year under the strain of continued illness, has been the more appreciated both by the mothers and the Committee. As this Report is being sent to the press, we greatly regret to hear that Miss Venables passed away.

A total of 47 mothers and 75 children were sent away for convalescence : holidays. We should like to acknowledge the generous help of the Women's Holiday Fund which contributed towards making holidays possible at Bognor, Deal, Littlehampton and St. Leonards for 18 mothers and 22 children ; 10 mothers and 18 children were sent to Burnett Cottage Home at Herne Bay and 5 mothers and babies to the London Mothers' Home at Sunningdale ; 5 mothers and children were enabled to visit relatives and others were sent away through the Church Army and Salvation Army.

The renewal of health and courage in these mothers on their return must be seen to be appreciated—their appreciation of the value of these intervals of freedom and happiness is shown by the earlier application for holidays and by the fact that the mothers' contributions this year showed an increase of £9 5s. 5d. The Committee is most grateful to those who so kindly made up the balance of the cost shown on page 24. The approximate cost of a fortnight's holiday at the sea for a mother and baby is £3 5s. Donations towards the holidays in 1936 will be most thankfully received by the Secretary.

It is satisfactory to note that the number of individual attendances at the Denture Clinics increased from 36 in 1934 to 48 in 1935. We are greatly indebted to the Finsbury and Islington branches of the Charity Organization Society for their valuable help in supplementing the contributions of the mothers towards the cost of dentures, etc.

Gifts. We are glad to have this opportunity of offering our warmest thanks to the many kind friends who have remembered the needs of our mothers and babies during the year and sent cast-off clothing, woollies, linen, nightgowns, blankets, Convalescent Home and Surgical Aid Society Letters, etc. The contributions from Queen Mary's Needlework Guild (through the Hon. Mrs. Yorke) and from the Hutton Women's Needlework Guild are most acceptable also the monetary help received from King's Cross Philanthropic Society (Mrs. Fincham) and gifts from :—

Mrs. Andrew Arbuthnot.	Mrs. Glass.	Mrs. Render.
Miss Astley-Corbett.	Miss Harvey.	Mr. Richardson.
Mrs. Balls.	Miss Hawes.	Mrs. Riddle.
Mrs. Barclay	Mrs. Henderson.	R.N.H.
(Lelant Working Party)	Mrs. Hodarth.	Miss Robertson.
Miss Jean Bennett.	Hutton's Women's	St. Luke's, Oseney Cre
Mrs. J. D. Birch.	Institute.	Miss G. Saul.
Mrs. R. Birdwood.	Mrs. A. E. W. Idris.	Lady Savory.
Miss A. Blake.	Mrs. Jenner.	Senior, St. Leonard's
Miss Blunt.	Nurse Keig.	School.
Mrs. Gordon Blunt.	Mrs. Kenyon-Bell.	Dr. Silverman.
Miss Mabel Blunt.	Mrs. Kindersley.	Mrs. Stewart.
Lady Bilbe-Robinson.	Mrs. K. Latham.	Miss Swinborne.
Mrs. Broadmead.	L. W. Dairies.	Rev. S. Symonds.
Lady Clarke.	Mrs. Mackinnon.	Mrs. Thornton.
Mrs. Cleminson.	Mrs. McAusland.	Toc H Hostel (Islingto
Mrs. Cox.	Miss McCutcheon.	Miss Travis.
Miss Crawford.	Mrs. Milsted.	Miss Venables.
Mrs. Cross.	Miss Newman.	Mrs. Weatherby.
Mr. Robert Cullen.	Mrs. Panter.	Miss Whitehead.
" E.B."	Mrs. Parmenter.	Miss Wilson.
Eversharp Pencil Co.	Mrs. C. Pearless.	Mrs. Winterton.
Fairbank Kirby, Ltd.	Mrs. Peck.	Mrs. Woods.
Mrs. Fincham.	Mrs. Pickup.	Mrs. Yates.
Mrs. Fish.	Mrs. Pollen.	The Hon. Mrs. Yorke.
Fitter Bros.	Mrs. Ravenscroft.	Mrs. Young.
Mrs. Fleischmann.		

Jumble Sale. Under this heading there are at least three groups of people to whom congratulations and thanks are due :—

Those who have got rid of unwanted goods, such as men's, women's and children's cast-off clothes, furnishings, hard and soft, toys, etc., by selling them to the weekly Jumble Sale held on Monday afternoons at the Royal Northern Hospital.

Those who have benefited by good bargains and so can recommend the Sale to others.

Those who have been helped by the proceeds of the Sale, M.N.A. mothers during convalescence, dinners, milk foods, etc.

We much regret to record the death in August of Mrs. Luck who had conducted the Sale up till that time. We are indeed grateful to Mrs. Cox who is carrying on the work and who will be very pleased to receive Jumble Sale goods addressed to the Jumble Sale Room, Royal Northern Hospital, Holloway, N.7.

Voluntary Workers' Guild. We much regret to record three losses during the year—Mrs. Bishop died in May and her daughter now knits for the babies for her sake, Miss Clough, one of the original members of the Guild, died in August, and Mrs. Shearing's health compelled her to resign. Otherwise, the year 1935 has shown an increase in every way: eleven new members have been enrolled, 985 knitted and needlework garments have been supplied and the reviving interest shown by the mothers in the clothing stall at the Monday, Tuesday and Thursday clinic is evinced by the fact that the weekly sales totalled £53 11s. 5d. compared with £38 4s. 1d. in the previous year.

This happy result is due to the splendid band of voluntary workers and to Mrs. Kindersley's unfailing interest and energy in keeping them supplied with wool and patterns and in attending the Centre every week with Mrs. Broadmead, to keep in touch with the needs of the mothers at each clinic.

GUILD MEMBERS

Ms Abbot.	Mrs. Dibben.	Mrs. McAusland.
Ms. Atkinson.	Mrs. Dove.	Mrs. Millington.
Ms. Bagshaw.	Miss Farrer.	Mrs. Milstead.
Ms Bagshaw.	Mrs. Edwards.	Miss Moore.
Ms. Barrett.	Miss K. Evans.	Miss Mummery.
Ms. Bayldon.	Mrs. Gilmour.	Miss Nonoway.
Ms. Bensted.	Miss Godson.	Mrs. O'Coner.
Ms Biggerstaff.	Miss M. Gould.	Mrs. Render.
Ms Bird.	Mrs. Hart.	Mrs. Sanford.
Ms Bishop.	Miss D. Hewett.	Mrs. Schindler.
Ms. Gordon Blunt.	Miss L. Hill.	Miss Schindler.
Ms. Bourne.	Miss Hoft.	Miss Short.
Ms R. Bourne.	Mrs. Hope.	Mrs. Siddaway.
Ms Bradley.	The Misses Illingworth.	Mrs. Howard Smith.
Ms. Brewer.	Miss Jackson.	Mrs. Stenson.
Ms. Bridgman.	Miss Killick.	Miss Swinburn.
Ms. Broadmead.	Mrs. Kindersley.	Miss Taylor.
Ms Brown.	Miss D. Kitching.	Miss Toppin.
Ms. Bruff.	Mrs. Knock.	Miss Toynbee.
Ms Misses Chapman.	Miss C. L. Lambert.	Miss J. Venables.
Ms Cowell.	Mrs. Lewellen.	The Misses Walker.
Ms Grace Cox.	The Lady Theresa Lowry-Corry.	Miss Wanklyn's School.
Ms L. Culver.	The Lady Winifred Lowry-Corry.	Mrs. Wheeler.
Ms. Davies.	Miss Meadows.	Mrs. Winch.
Ms Day.	Miss A. M. Medley.	Mrs. Wood.

We offer to all these kind helpers our most grateful thanks and also to many friends of the M.N.A., the Personal Service League, Polytechnic Christmas Dinner Fund, the "Daily Sketch" and the anonymous donor (through Cleminson) whose generous help supplied the poorest families with much appreciated Christmas cheer.

We wish to thank very heartily those who sent books, plants, Christmas gifts for the renewal of the furniture in the Nurses' Home and for the annual at Finsbury Town Hall; also those who co-operated with Mrs. Idris in collecting the amount of £21 8s. 3d. on Children's Welfare Day.

We were glad to welcome Mrs. J. A. Pollen as a co-opted member of Committee.

EVA C. FINCHAM,
Chairman of the Welfare Committee.

St. David's Wing for Private Patients

MANOR GARDENS, N.7.

THE Contributors' Certificate Scheme of the Hospital can be used in connection with the St. David's Wing for Private Patients. Certificates, value £1 1 0, 10/6 and 5/-, which are valid for a period of 20 years for any of the services in this Wing, can be obtained from the Secretary.

MIDWIFERY TRAINING FEES

(Including Hospital and District Training, Lectures and Coaching).

For Trained Nurses	...	6 months' Course,	£35
„ Untrained Women	... 12	„ „	£60

A grant from the Ministry of Health, reducing the fees, is available for pupils who intend to practise Midwifery.

SPECIAL ARRANGEMENTS WITH INSTITUTIONS—

District Training	1 month	£7 7 0
„ „	2 months	13 13 0
Course of 30 Lectures	5 5 0
POST-GRADUATE COURSE—	1 month	7 7 0

Shorter periods by arrangement

MATERNITY CENTRE,

64, MYDDELTON SQUARE, E.C.1

Open daily 9-10 a.m.

CLINICS

INFANT WELFARE—

Monday, Tuesday and Thursday 2 p.m.

ANTE-NATAL—

Wednesday and Thursday 9 a.m.

POST-NATAL—

Wednesday (1st and 3rd) 2 p.m.

CONVULSANT-NATAL—

Tuesday (1st in the month) 11 a.m.

ANTE-NATAL—Branch Home, 235 Camden Road, N.7.

Friday (2nd and last in the month) 9.15 a.m.

MATERNAL

GENERAL

Income and Expenditure Account

INCOME

£ s. d. £ s. d. £

ORDINARY.

I. Voluntary Gifts.

1. ANNUAL SUBSCRIPTIONS, DONATIONS, ETC. :—

Annual Subscriptions (see page 174)	179	4	6
Donations (see page 174)	154	12	0
Box Collections	0	3	3
Entertainments—Gross Receipts ...	191	13	11
Less Expenses	12	0	6
	<u>179</u>	<u>13</u>	<u>5</u>

513
111

,, L.C.C. (Cinema A/c)

Gifts in kind			
Other Voluntary Gifts			

2. CENTRAL FUNDS :—

King Edward's Hospital Fund for London			
Hospital Sunday Fund			
Hospital Saturday Fund			
Other Central Funds			

85

II. Receipts on account of Services Rendered.

1. CONTRIBUTIONS ON ACCOUNT OF SERVICES TO PATIENTS :—

(a) From Patients and their Societies—

Patients	858	17	6
Hospital Contributory Associations ...			
Approved Societies			
Other Sources			

(b) From Public Authorities 1418 5 0

2277 2 6

2. FEES :—

*Pupils and Students' Fees	2131	12	0
-----------------------------------	------	----	---

3. OTHER RECEIPTS :—

4408

Carried forward

5118

*£312 0 0 also paid to R.N.H.

NURSING ASSOCIATION

AND

Year ending 31st December, 1935

EXPENDITURE

	£	s.	d.	£	s.	d.
ANNUAL.						
Provisions				940	13	11
Surgery and Dispensary.						
Drugs, Chemicals, Disinfectants, etc.	32	6	1			
Dressings, Bandages, etc.	45	16	7			
Instruments and Appliances			—			
Wines and Spirits	1	15	0			
Salaries and Wages of Dispensing Staff			—			
Sundries	15	6	8			
				95	4	4
Domestic.						
Renewal and Repair of Furniture, Bedding, Crockery, etc.	115	15	10			
Laundry done off Hospital premises (average weekly number of articles 775)	232	11	7			
Cleaning and Chandlery	134	4	1			
Water	15	6	1			
Fuel and Lighting	271	19	3			
Uniforms	105	10	8			
Sundries			—			
				875	7	6
Salaries and Wages (Maintenance).						
Medical	621	11	0			
Nursing	1623	3	7			
Other Officers and Employees	516	15	6			
Pensions	52	0	0			
				2813	10	1
Carried forward				£4724	15	10

MATERNITY

*Income and Expenditure Account***INCOME** (*continued*)

	£	s.	d.	£
Brought forward ...				5118
III. Invested Property.				
Interest, Dividends, etc.				
Rents				
Total Ordinary Income				5118
EXTRAORDINARY.				
I. Legacies.				
II. Grant from General Fund of the Hospital				1031
Total Extraordinary Income				

Total Income £6150

We have examined the foregoing Account, comparing it with the books and your contributions corresponding in totals to the amount stated in the foregoing account.

KENNAN'S HOUSE, CROWN COURT,

CHEAPSIDE, E.C.2.

10th March, 1936.

RSING ASSOCIATION

Year ending 31st December, 1935 (continued)

EXPENDITURE (continued)

	£	s.	d.	£	s.	d.
Brought forward ...				4724	15	10
Miscellaneous.						
Printing, Stationery, Postages, Telephones, etc. ...	65	8	4			
Advertisements	66	1	7			
Insurance of Buildings, Equipment, Stores, etc....	9	3	6			
Garden	0	13	4			
Sundries (including Midwives' Fares)	242	18	8			
				384	5	5
Administration.						
Salaries	251	10	4			
Pensions	—					
Official Printing, Stationery, Postages, Telephones, etc.	87	13	9			
Advertisements	—					
Law Charges	—					
Auditors' Fees	3	3	0			
Sundries	—					
				342	7	1
Establishment.						
Renewals and Repairs to Buildings and Plant ...				81	2	8
Finance.						
Interest on Mortgage and Loan	—					
Appeals	8	15	2			
Rent	471	5	11			
Rates and Taxes	138	0	4			
				618	1	5
Total Ordinary Expenditure				6150	12	5
ORDINARY.						
Contributions to other Institutions.						
Total Extraordinary Expenditure						
Total Expenditure				£6150	12	5

g thereto, and certify that it is correct. We have also verified the List of

J. DIX LEWIS, CAESAR & CO.,
Chartered Accountants.

MATERN

Dr. *Income and Expenditure Account of Subs.*

	£	s.	d.	£
(a) Samaritan Fund.				
To Balance unexpended 31st December, 1934	49
To HOLIDAYS AND CONVALESCENCE—				
Donations (See Page 161)	87 14 0
Mothers' Contributions	27 16 6
Convalescent Mothers' Contributions	7 15 9
				123
„ FOODS AND MEDICINES (Mothers' Contributions)	...			295
„ TEA ACCOUNT („ „)	...			28
„ DENTURES („ „)	...			46
„ CLOTHING ACCOUNT—				
Sales at Centre	53
„ Jumble Sales	41
„ Children's Day Collection	21 8 3
„ Donations for Relief of necessitous cases (see page 161)...	51 7 9
				72
„ Tennis Club Account	1
				<u>£711</u>
(b) Thrift Club.				
To Balance in hand at 31st December, 1934	2
„ Contributions from Mothers	49
„ Grant from Samaritan Fund	2 1
				<u>£54 1</u>

NURSING ASSOCIATION

Accounts for Year ending 31st December, 1935

Cr.

	£	s.	d.	£	s.	d.
HOLIDAYS AND CONVALESCENCE—						
Mothers' Holidays	89	6	1			
Convalescent Mothers' Holidays	12	3	3			
Proportion of Lady Almoner's salary	19	10	0			
				120	19	4
GOODS AND MEDICINES—						
Purchase of ditto	269	5	5			
Grants of ditto to Necessitous Cases	53	2	4			
				322	7	9
TRADE ACCOUNT				28	4	10
EXPENDITURES				33	19	6
STOCK ACCOUNT—						
Materials	30	10	6			
Paid Worker	2	14	4			
Postage of Parcels	5	2	6			
				38	7	4
CONTRIBUTION TO FEDERATION OF I.W. CENTRES ...						
				1	1	0
DONATION TO FRIENDS OF THE POOR						
				1	1	0
DINNER AND OTHER ASSISTANCE TO NECESSITOUS CASES						
				72	7	3
TENNIS CLUB ACCOUNT						
				6	0	0
GRANT TO THRIFT CLUB						
				2	16	6
Balance Unexpended						
				84	12	8
				<u>£711 17 2</u>		
Amounts withdrawn						
				52	17	10
Balance Unexpended						
				1	13	6
				<u>£54 11 4</u>		

CONTRIBUTIONS TOWARDS CONVALESCENCE AND HOLIDAYS

	£	s.	d.
Anonymous per Mrs. Cleminson	40	0	0
Anonymous	0	5	0
Coates, Miss Dorothy	2	2	0
Finsbury Borough Council	15	0	0
Kershaw Fund per A. F. O. Walbrook, Esq.	10	0	0
Langton, Mrs.	1	0	0
Lyon, Mrs. Alfred	0	10	0
Ravenscroft, Lt.-Col. & Mrs.	15	0	0
Trubridge, Mrs. per Miss Blunt	3	3	0
Venables, Mrs.	0	10	0
Whitehead, Mrs.	0	4	0
	£87 14 0		

DONATIONS FOR THE RELIEF OF NECESSITOUS CASES

	£	s.	d.
Anonymous per Mrs. Cleminson	40	0	0
Anonymous per Matron	3	0	0
Astley-Corbett, Miss	0	5	0
Blunt, Mrs. Gordon, Collections per	1	10	0
Children's Welfare Day	21	8	3
Coates, Miss Dorothy	2	0	0
Friends of the Poor	0	10	0
Hospital Savings Association	0	15	9
Idris, Mrs.	0	12	0
King's Cross Philanthropic Society, per Mrs. Fincham	2	5	0
United Services Fund	0	10	0
	£72 16 0		

ROYAL NORTHERN HOSPITAL

LEAGUE OF THE ROSES

Founder ... The late MRS. DAVID WATERLOW.

PRESIDENT

H.H. PRINCESS HELENA VICTORIA.

VICE-PRESIDENTS

THE LADY ISLINGTON.	LADY RADFORD.	MRS. T. WILES.
MRS. LIONEL HARRIS.	MRS. NORMAN SARGANT.	

COMMITTEE OF THE LEAGUE

Chairman—MISS ROBY, 11, Highbury Crescent, N.5.

Hon. Secretary—MISS B. COMFORT, The Empress Club, 35, Dover Street, W.1.

Hon. Treasurer—MRS. BEATTY, 7, Hampstead Hill Gardens, N.W.3.

MISS K. ANDRADE.	MRS. GREENWOOD.	MRS. PLUMMER.
MRS. BEALES.	MRS. HASLEHURST.	MISS PRESTON.
MRS. BERRY.	MRS. HERSANT.	MRS. SCHEIDEGGER.
MISS COMFORT.	MISS JARRETT.	MRS. SPARROW.
MISS GARRETT.	MRS. JOHNSEN.	MRS. TRUSCOTT.
MISS GRIFFITHS.	MRS. NIXON.	

FINANCE COMMITTEE

Chairman—MRS. BEATTY.

MRS. BEALES.	MRS. JOHNSEN.	MISS PRESTON.
MISS B. COMFORT.	MRS. PLUMMER.	MISS ROBY.

Organising Secretary—MRS. ETHEL F. YOUNG, "League of the Roses,"
Royal Northern Hospital, Holloway, N.7

ROYAL NORTHERN HOSPITAL

League of the Roses

ANNUAL REPORT FOR 1935

FOREWORD

Looking back on the year 1935, one word will best describe it: 1935 stands out distinct and above its forerunners as *The Jubilee Year*.

In past days when events are being recalled, a common method of speech has been, "Before the War," or "Just after the War." For days to come perhaps it will be "Jubilee Year" to which our memories will look back. What a year, and with what grateful hearts must every man, woman and child now living, in years and years to come recall the Great Jubilee—"The Royal Jubilee!"

Then following in its train come a host of lesser jubilees; it seemed a year of jubilees! And not the least among them for members of the League of Roses was its own Jubilee. Twenty-five years of steady, persevering work for our suffering sisters who find in the Women's Surgical Ward of the Royal Northern Hospital relief, cure and health restored. Our hearts surely thrill with grateful pride that we have been enabled to do this work.

Since the inauguration of the League in 1910 much has happened. Death has taken many of its most enthusiastic supporters; fresh schemes for raising funds have been started; many new and attractive societies have entered into competition with those that existed when the League was formed—and the interest of the young naturally is captivated by novelty. But though the large sums collected in former years seems now beyond reach, still this year's record is one that the League need not be ashamed of.

The total amount handed to the Hospital at the end of Jubilee Year was £1,123 1s. 4d. Included in this sum (let it not be forgotten)

are two Benefactions which must be regarded as exceptional: the munificent gift of a New Floor to the League Ward at a cost of £257 10s., by Mrs. Frank Barratt; and that of an Operation Table, at a cost of £45, by Mr. and Miss Preston, of the Finchley Division.

These two Benefactions should not let us relax our more humble efforts, but should inspire us with fresh zeal in the good cause, and provoke us each in our measure to go and do likewise.

Added in this total, also, are the Cornflower Day collections made by members of the League and the efforts at Grovelands Fête.

Our Jubilee Year will now have a permanent Record for all time; on the wall of the League of Roses Ward will hang a Plate inscribed with a beloved name: that of our President, H.H. Princess Helena Victoria, who has graciously permitted a bed to be named in her honour.

It is with deep regret that we record the loss by death of one of the League's oldest and staunchest friends. From the time when he was M.P. for North Islington and also was a member of the Board of Management he took an interest in our work, and ever since had yearly sent a donation. The League should keep in grateful memory Sir George Touche, Bart. May he rest in Peace.

M. F. ROBY,
Chairman.

NORTH DIVISION

COMMITTEE

Chairman—MRS. A. F. HERSANT, 22, Tollington Place, N.4.

Hon. Secretary—MRS. GREENWOOD, 108, Grove Road, N.7.

Hon. Treasurer

and

Box Secretary

MRS. BEALES, 19, Fairmead Road, N.19.

MRS. BALDWIN.

MRS. BLINCO.

MRS. BRIDGLAND.

MRS. BRISTOLL.

MRS. COLE.

COUNCILLOR MRS. ESSEX.

MRS. FRAYNE.

MRS. GIBBS.

MISS M. B. GOODE.

MISS PENTON.

MRS. PERREN.

MISS PINNOCK.

MRS. PRIOR.

DR. POND.

MISS ROBERTS.

MRS. TOZER.

MRS. TREADAWAY.

MRS. WILSON.

Once again we express our sincere appreciation and thanks to members and friends for Box Collections and Special Efforts. To the Borough of Islington Charities Association for their support; to Mrs. Burnett and Mrs. Higginson for "fortune-telling"; to Mrs. Beales and Ladies' Sewing Party who have made 2053 articles; to all friends for help and gifts of cakes, sweets, etc., for Grovelands Fête, and Badge Distribution. Once again we thank Dr. Pond, of Tollington Park Central Girls' School, and Miss Roberts, of Montem Street Girls' School; Mr. Firth, of Tollington Park Central Boys' School, and

Miss M. B. Goode, of Parkhurst Road, for placing boxes with their pupils and friends, and so helping the great need of the Hospital.

We are also grateful to Miss Pinnock for placing boxes with members of Upper Holloway Baptist Chapel Sisterhood, also to Miss Brown and Sisterhood of Archway Road Church.

Many thanks to our little champion collector, Edna Frusher, for another splendid collection of £11 15s. 2½d., from a concert given at Folly Farm, New Barnet. We are pleased to announce she has been made a Life Governor of our Hospital—an appreciation of her splendid efforts. Thanks to friends for help on Cornflower Day, and to Mr. Smith and Mr. Cable for numerous box collections.

Our sincere thanks to Miss Briggs and Pupils of the Spearing School of Dancing for the splendid display. We are grieved to report the loss of a sincere friend and worker in the death of Mrs. Brett. Our deepest sympathy is with her husband and relatives.

The Chairman thanks the Committee and friends for their untiring and loyal support.

RECEIPTS

				£	s.	d.	£	s.	d.
COLLECTING BOXES				85	15	9
DONATIONS :—									
Mrs. Beales	2	2	0			
Mrs. Collings	0	10	0			
Mrs. Gull	0	10	0			
Mrs. Jennings	5	0	0			
Mrs. Lane	0	2	0			
Mrs. Prior	0	2	6			
Anon., per Miss Murphy	0	2	6			
Miss Pearce	5	0	0			
Miss Pinnock	0	10	0			
Mrs. Wilson	0	10	0			
				<hr/>			14	9	0
WHIST AND BRIDGE DRIVES :—									
Mrs. Cole	3	3	6			
Mrs. Diamond	0	16	0			
Mrs. Gibbs	1	3	0			
Mrs. Hersant (B.I.C.A.)	23	12	6			
Mrs. Stokes	0	13	0			
Mrs. Treadaway (B.I.C.A.)	17	5	6			
Mrs. Tozer	19	2	6			
Mrs. Wilson and Mrs. Greenwood	11	7	3			
Ladies' Working Party	5	0	0			
North Division Committee	8	1	0			
				<hr/>			90	4	3

SPECIAL EFFORTS :—

Councillor Mrs. Essex's Dance (B.I.C.A.)...	82	0	0
Mrs. Cole's Raffle	1	4	0
Miss Edna Frusher's Concert	11	15	2 $\frac{3}{4}$
Mrs. Hersant's Name Card	0	15	0
Mrs. Robinson, Sale of Wollies	0	13	6
Mrs. Tozer, Sperring School of Dancing Display	12	7	10
Mrs. Tozer, Punch Board	1	0	0
Mrs. Wilson's Raffle and Sale	0	9	0
Botanical Puzzle	0	6	0
Sale of "Progress"	0	14	6
	<hr/>		
	111	5	2 $\frac{3}{4}$

BADGE DISTRIBUTION :—

Stall	2	17	5
Chocolate Raffle	1	13	0
Cake Raffle	0	18	0
Donation	0	2	6
Pencils	0	1	6
	<hr/>		
	5	12	5

CORNFLOWER DAY 22 13 10

GROVELANDS FÊTE :—

Mrs. Gibbs' Chocolate Raffle	1	5	0
Mrs. Treadaway's Cake Raffle	1	9	0
Mme. Gitana Fortune Telling	2	8	0
Mme. Egbo, Fortune Telling	1	6	0
Bottle Quoits	3	10	11
Bucket and Ball	0	18	4
Donations	1	0	0
Stall Dips, etc.	10	1	9
Sale of Tickets	5	0	0
	<hr/>		
	26	19	0

£356 19 3 $\frac{3}{4}$

SOUTH DIVISION

During the past year efforts were made to re-establish the South Division.

To this end a Drawing Room Meeting was held at St. Mary's Vicarage, Upper Street, when Mrs. Hewitt very kindly acted as our hostess. Later, in July, by invitation of Mrs. Haysom, an afternoon meeting was held at her house, when Mrs. de Boer, a box-holder of the Division, offered to act as Chairman, and Mrs. Cunningham, a past Hon. Treasurer, consented again to take that office, whilst Mrs. Cogden volunteered as Hon. Secretary.

Mrs. de Boer, with much enthusiasm, started a series of small afternoon Whist Drives at her house, but as neither the Hon. Treasurer nor the Hon. Secretary was able to attend and there being no members of Committee, the efforts received but little help from the Division.

Our sincere thanks are due to Mrs. de Boer for the loyalty and generosity she has shown to the League.

Those boxes collected at the end of the year brought in £3 1s. 9d.

RECEIPTS

	£	s.	d.
Boxes	3	1	9
Mrs. de Boer's White Drives	5	0	0
Botanical Puzzle		2	0
Grovelands Fête Tickets	0	3	6
	<u>£8</u>	<u>7</u>	<u>3</u>

EAST DIVISION

COMMITTEE

Chairman—MISS GARRETT, 12, Highbury Crescent, N.5.

Hon. Joint Secretaries { MISS K. ANDRADE, Fair View, Love Lane, Pinner, Middx.
MISS GRIFFITHS, 79, St. Paul's Road, N.1.

Hon. Treasurer—MISS ROBY, 11, Highbury Crescent, N.5.

MRS. COAN.

MRS. HAM.

MRS. KILLINGBACK.

MRS. RENDER.

MRS. F. SMITH.

The results of the year's working is shown below. Again the Boxes have yielded well. Special Efforts have been few, but those undertaken have been successful and realized larger sums than those of last year. If more volunteers for Cornflower Day would come forward our Collections would swell considerably. We were very short of helpers this year. Grovelands brought in less, but we suffered together with other divisions and the Fête as a whole.

The East Division cannot conclude its annual Report without a word of thanks to the very many whose interest and support enable it to help the Hospital by raising the sums enumerated below. Especially the Committee thanks those Box Holders who week by week faithfully drop into the little Red Box the Penny, the Halfpenny, the Farthing—coins which the highest authority has pronounced to be of supreme value.

Then next our thanks are given to our sister Divisions for the goodwill shown by their kind support of our Special Efforts in addition to those of their own. Finally, though we believe they would willingly

let their "good deeds blush unseen," we pay a debt of gratitude to those ladies and gentlemen who acted as openers of the two-days' Bazaar and Market—Lady Crosfield, Mrs. F. Barratt, W. Dunkels, Esq., and, last but not least, Colonel Willis. So let our Report for 1935 close with a heartfelt *Deo gratias*.

RECEIPTS

	£	s.	d.
Donations and Subscriptions	13	6	0
Box Collections	45	17	6
Cornflower Day	16	13	6
Grovelands Fête	19	4	6
Soap Stall at Badge Distribution	4	0	0
Bijou Sale, Miss K. Andrade	16	0	8
Concord Concert, Mr. West	4	0	0
Botanical Puzzle	3	3	9
Matches	0	12	8
Bazaar and Market at 12, Highbury Crescent, Misses Garrett and Roby	123	0	0
	£245 18 7		

WEST DIVISION

COMMITTEE

Hon. Secretary—Miss JARRETT, 16, Hungerford Road, N.7.

Chairman and Hon. Treasurer—Mrs. PLUMMER, 415 Caledonian Road, N.7

Mrs. BERRY.

Miss FISHER.

COUNCILLOR Mrs. L. E. MESSURIER.

Mrs. DE BOER.

Mrs. FORBES CLARKE. Mrs. McDIARMID.

Miss COOPER.

It is still difficult to find means of raising funds, and in this Division it is the case of "many a mickle making a muckle."

Mrs. de Boer is most kind in holding whist drives at her house, usually once a month, and we are delighted to know that the total proceeds exceed that of last year. Mrs. de Boer is also endeavouring to wake up the South Division with some of her enthusiasm.

The Badge Distribution being held this year at the Camden Athenaeum was convenient for the West, there being more of our Box-holders present than usual, and they expressed their appreciation of the Camden Athenaeum being used for the first time for this purpose. We are also very proud that H.H. Princess Helena Victoria honoured West Islington with her presence, as the Athenaeum is situated in the West Division.

The Clerk of the Weather was most kind on the occasion of Mrs. Berry's Garden Party on July 27th in aid of the Highgate and West

Divisions. We are most grateful to Mrs. Berry for lending her house, and charming garden which was looking at its best.

We held a very successful Whist Drive at St. Paul's Church Room, Camden Square; the Committee were most generous in providing both refreshments and prizes. Our old friends Mrs. McDiarmid and Miss Shrubbs also remembered us and sent prizes.

Our small Committee continues its efforts and works harmoniously as ever, but we earnestly appeal for more members to help us in the good work of keeping the Pink Rose blooming.

RECEIPTS

	£	s.	d.	£	s.	d.
BOXES				10	12	3
DONATIONS AND SUBSCRIPTIONS—						
Mrs. Handisyde	5	0	0			
Mrs. Forbes Clarke	5	0	0			
Mrs. Berry	5	0	0			
Miss Jarrett	3	3	0			
Miss Jeffreys	3	0	0			
	<hr/>			21	3	0
SPECIAL EFFORTS—						
Mrs. de Boer	10	3	9			
Mrs. Berry	4	0	0			
The Committee	5	5	9			
Name Card (Mrs. Plummer)	0	7	6			
Badge Distribution	1	13	1			
	<hr/>			21	10	1
SALE OF "PROGRESS"				0	18	3
GROVELANDS FÊTE				1	15	0
CORNFLOWER DAY				1	15	2
	<hr/>					
				£57	13	9
				<hr/> <hr/>		

HIGHGATE DIVISION

COMMITTEE

Chairman—MRS. BERRY, "Woodthorpe," Shepherd's Hill, N.6.

MRS. ALBU.

MRS. BOLTER.

MRS. HAWKINS.

MRS. PARKINSON.

MRS. JANSON.

Another year has passed, and we are still in the same position—or worse. The few efforts have brought in just over £40, which is not much for a year's work, so far as finances are considered. But we have made numerous garments, etc., at the Working Party for Maternity Ward, etc., and for that we are continuing. We thank all

the helpers who have attended during the year and hope they will continue to attend. This work is, of course, very useful, but it does not show much on our books.

We have made, 259 articles during the year, and we are assured that the effort is very much worth doing.

Our sincere thanks are gratefully given for small mercies, but our Chairman does not feel very content, and would be glad if someone would come forward to take the chair, and see what can be done. Fresh blood should count; for Mrs. Berry has served several years and must be used up—also her friends; and new friends are not easy to find, and they have other interests.

The small sum collected was obtained as follows:—

RECEIPTS						£	s.	d.	£	s.	d.
BOXES				10	18	10
SPECIAL EFFORTS—											
	Mrs. Albu—Name Cards			15	0				
	Mrs. Berry—Garden Party			7	12	6			
		Name Cards, Botanical									
		Puzzle, Raffle		1	8	0			
		Sale of Flowers		1	12	0			
BRIDGE CLUB	9	1	6			
									20	9	0
CORNFLOWER DAY				9	12	9
GROVELANDS FÊTE TICKETS				0	15	0
									£41 15 7		

FINCHLEY DIVISION

COMMITTEE

Chairman—MRS. NIXON, "Easthill," Oakleigh Park North, N.20.

Hon. Treasurer—MISS PRESTON, 41, Woodside Avenue, Muswell Hill, N.10.

Hon. Secretary—MRS. G. H. SPARROW, 15, Church Crescent, Whetstone, N.20.

MRS. ADAMS.

MRS. BRADSHAW.

MRS. BENNETT.

MRS. CUNNINGTON.

MRS. MACLAREN.

MRS. WRAY.

We again tender our most grateful thanks to our Chairman for the monthly Whist afternoons held at her house and which are still such a help to the funds; this year they amounted to £31 18s. 6d.

Owing to Mrs. Nixon's contemplated six months' absence abroad, we shall miss her support in 1936.

The Committee also wish to emphasize their appreciation of Mr. and Miss Preston's gift of an operating table to the Casualty Ward in memory of their parents, also to thank Miss Preston for her continued generosity at all times and for her loyalty as Treasurer of the Division for so long.

During the year we have welcomed two new members in Mrs. MacLaren and Mrs. Wray, whose activities we shall much appreciate.

Unfortunately, Mrs. Cunnington has found she was unable to continue as a member of the Committee.

Cornflower Day this year brought in rather more than last year, and our thanks are due to the many energetic helpers who continue to assist us.

Our boxes contained 18s. less than in 1934. We hope for better results next year, and thank all these friends of the hospital for their continued support. Also Mrs. Berry for her donation of £1 which she has so kindly given each year.

Our total is made up as follows :—

	£	s.	d.
Cornflower Day	64	16	0
Operating Table, per Mr. and Miss Preston ...	45	0	0
Mrs. Nixon's Whist Afternoon	31	18	6
Boxes	24	5	10
Subscriptions	10	9	6
Dance	10	6	0
Specials	0	18	9
Grovelands (tickets)	0	9	0
	<hr/>		
	£188	3	7
	<hr/> <hr/>		

PALMERS GREEN DIVISION

COMMITTEE

Chairman—MRS. E. SCHEIDEGGER, 34, The Chine, Grange Park, N.21.

Hon. Secretary and Treasurer—MRS. TRUSCOTT, 10, Old Park Road, Palmers Green, N.13.

Hon. Assistant Secretary—MISS SCHEIDEGGER, 34, The Chine, N.21.

MRS. ELLIOTT.

MRS. LOACH.

MRS. MANTHORP.

It has been hard work in the early part of last year 1935 to keep up our monthly efforts, as we were only a very small Committee of workers: Mrs. Loach, Mrs. Manthorp, Mrs. Scheidegger, and Mrs. Truscott. Mrs. Johnsen, our Treasurer, was ill for many months, but we are glad to know she is well again and able to help us with our efforts.

We thank Mr. Gray and his sister for the three nice Whist Drives which they gave in January, February and March of last year. We are sorry to hear Mr. Gray's sister is removing to Kent; therefore he is unable to help us at present, but is still collecting for us with his box.

Our Committee is now increased by four new members, so we hope to do better in 1936.

We thank Mrs. Haslehurst for the £2 2s. handed to us from her Opera Company last January. Our efforts from bridge and whist drives are as follow:—

	£	s.	d.
Mrs. Loach	5	12	6
Mrs. Truscott	6	6	0
Mrs. Scheidegger	8	15	9
Mrs. Manthorp	4	11	0
Mrs. Gray	3	11	0
Mrs. Johnsen	2	10	0
Mrs. Haslehurst (Opera <i>Faust</i>)	2	2	0
Bridge Box, per Mrs. Scheidegger	10	0	0
Committee Efforts	6	5	0
Jubilee Whist Drive	5	4	0
Botanical Puzzle	0	5	6
"Progress"	0	3	1
Boxes	8	10	4
Grovelands Fête	5	6	9
Cornflower Day	7	14	10
	<hr/>		
	£76	17	9

Highest Collecting Box:—

Mrs. Bayman £2 8s. 5d.

SOUTHGATE DIVISION

Reference has been made elsewhere, and our gratitude expressed, to the generous gift of Mrs. Frank Barratt of £257 10s. 0d.

We sincerely thank Mrs. Bartlett for another Whist Players' Contribution, and also Miss Doreen Barratt for her effort at Grovelands Fête.

	£	s.	d.	£	s.	d.
Mrs. Frank Barratt £257 10s., the cost of new floor in League of Roses Ward				257	10	0
Collecting Boxes	5	12	5			
Whist Players' Box, per Mrs. Bartlett	6	15	0			
Grovelands Fête, per Miss Barratt	7	1	8			
	<hr/>			19	9	1
	<hr/>			£276	19	1

ROYAL NORTHERN GROUP OF HOSPITALS

LIST OF SUBSCRIPTIONS AND DONATIONS
FOR 1935

Contributions to Royal Northern Hospital unmarked.

" " Grovelands Hospital marked (a).

" " Royal Chest Hospital marked (b).

" " Reckitt Convalescent Home marked (c).

" " St. David's Wing for Private Patients marked (d).

Annual Subscribers of Three Guineas and upwards are Governors.

	Subscriptions.			Donations.		
	£	s.	d.	£	s.	d.
His Late Majesty the King				10	0	0
Abraham, Col. J. W.	2	2	0	1	12	7
Abrahams, G., Esq.				2	2	0
Abrahams, Louis, Esq.	2	2	0			
Acason, J. C., Esq.				0	10	0
Acton & Borman, Ltd.				2	2	0
Adams, Miss G. W.				1	0	0
Adams, John Knox, Esq.				3	3	0
Adamson, A. J., Esq.				1	1	0
Addington, Rt. Hon. Lord	2	0	0			
Addison, W., Esq.	0	5	0			
Addleman, B., Esq.				0	10	6
Adey, F. A., Esq.				3	0	0
(c) "A. E."				1	0	0
A Friend, Huddersfield				1	0	0
A Friend				5	0	0
A Friend				1	1	0
A. G.				1	1	0
Ainsley, Mrs. J.	1	1	0			
Akers, Miss L.	0	10	0			
Akhurst, Mr. and Mrs.				0	10	0
Alabaster, J., Esq.				1	1	0
Albert and Victoria Hospital Aid Society, The				31	10	0
Alexander, A. J., Esq.				0	10	6
Alexander, C. G., Esq.				1	0	0
(b) Alexander, G. C., Esq.	3	3	0			
Alexandra Day Committee				320	0	0
(b) Alexandra Day Committee				40	0	0
(c) Alexandra Day Committee				9	2	0
(a) Alexandra Day Committee				10	0	0
Alleman, L. J., Esq.				5	0	0
Allen, Mrs. O.	0	5	0	0	5	0
Allen, W. H., Esq.				6	5	0
Allfree, Miss E.	0	10	0			
(b) Allhusen, Mrs. Henry	1	1	0			
Allnutt, Mrs. M.	1	1	0			
Alloway, H. G., Esq.				1	1	0
All Saints Church, East Finchley				1	9	2
A Lonely Widow's Mite				0	10	0
Altham, Mrs. A.				1	1	0
Carried forward	14	0	0	463	7	9

	Subscriptions.			Donations.		
	£	s.	d.	£	s.	d.
Brought forward	14	0	0	463	7	9
Amalgamated Dental Co., Ltd., The				1	4	2
Amalgamated Pictures Ltd., The				35	0	6
Amulree, Rt. Hon. Lord, P.C., G.B.E., K.C.				10	0	0
Ancient Order of Foresters, Court "Cromwell"				1	1	0
Ancient Order of Foresters, Court "Duke of Argyle" 2630, The				3	4	6
Ancient Order of Foresters, Court "Pride of St. James" 3732				1	1	0
Ancient Order of Foresters, Tinfoil Fund				0	16	6
Anderson, Mrs.				0	10	0
Anderson, N., Esq.				1	0	0
Anderson Sheppard, Ltd., Messrs.				2	2	0
Andrew, J. G., Esq.	5	0	0			
(b) Andrews, R. B., Esq.				0	10	6
(b) Anglesey, Marquis of				5	0	0
Anonymous	26	5	0			
Anonymous				6	0	0
Anonymous, per National Provincial Bank, Ltd.				90	0	0
Anonymous (Temple)				52	10	0
Anonymous Appeal Dept.				11	15	4
Anonymous (per A. M. Zamora, Esq., F.R.C.S.)				5	0	0
Anonymous				5	0	0
Anonymous				5	0	0
Anonymous				5	0	0
Anonymous				5	0	0
Anonymous				5	0	0
Anonymous (Highgate)				5	0	0
Anonymous				3	3	0
(b) Anonymous				3	0	0
Anonymous				3	0	0
Anonymous				3	0	0
Anonymous				2	2	0
Anonymous				2	0	0
Anonymous				2	0	0
Anonymous				2	0	0
Anonymous				2	0	0
Anonymous (per C. Lake, Esq.)				1	1	0
Anonymous Sundry Donations of £1 and under				45	11	0
Anscombe, Miss L.				0	10	0
Appeal Dept., Weighing Machine				0	17	0
Appleton, Mrs.				0	10	0
Ardley, Mrs. E. E.				50	0	0
Arkinstall, Mrs. E.				0	10	0
Arlett, A. H., Esq.	2	2	0	2	2	0
Armourers and Braziers, Worshipful Company of				10	10	0
Arnold, Mrs. P.				5	0	0
Arnott, Miss				1	1	0
Arsenal Football Club, Ltd., The				500	0	0
Asbury, H. T., Esq.				0	18	0
Ash, P. C. M., Esq.				1	1	0
Ashurst, F. H., Esq.				1	1	0
Askew, J. E., Esq.				0	5	9
Carried forward	47	7	0	1368	6	0

	Subscriptions.			Donations.		
	£	s.	d.	£	s.	d.
Brought forward	47	7	0	1368	6	0
Assersohn, D., Esq.				1	1	0
Aston Charities Trust, Ltd., The				42	0	0
Aston, Mrs. F.				1	0	0
Astorsons, J. C., Esq.				2	2	0
(b) Atkin, Miss Phyllis				0	7	6
Atkins, Miss				0	10	0
(b) Atlas Button Co., The				2	2	0
Austin & Co., Messrs.				1	0	0
(b) Auto Strop Safety Razor Co., Ltd., The				26	5	0
Ayres, Miss L.	0	10	6			
Ayres, Mrs. M.	0	10	6			
(b) Baddeley, W., Esq.				2	0	0
Bailey, A. E., Esq.				1	1	0
Bailey, H., Esq.	3	3	0			
Bailey, R., Esq.	1	1	0			
Bailey, W. P., Esq.				1	1	0
Baird, F., Esq.				1	1	0
Baker, R. A., Esq.				1	1	0
Baker, T. S., Esq.				2	2	0
Baker, W., Esq.	5	0	0			
Balchin, H., Esq.				0	10	6
Balding, B. T., Esq.	5	5	0			
Balding, The Misses				1	0	0
Baldwin, W. J. F., Esq.	3	3	0			
Balfour-Browne, Miss	2	2	0			
Ball, Mr. and Mrs.	1	1	0			
Ball, Mrs.				0	6	0
Ballard, A. G., Esq.	1	1	0			
Balleine, Francis E., Esq.				5	0	0
Balsom, H. W., Esq.	2	2	0			
Bamber, S. Danby, Esq.				2	2	0
Band, W., Esq.				0	10	6
Barber, E. G., Esq.				0	10	0
Barber, Miss C.				0	10	0
Barber, Miss R.	1	1	0			
Barclay's Bank, Ltd., Messrs. per M. Silverston Esq.				10	10	0
Barden, J., Esq.				1	1	0
Baring, The Hon. Mrs Caryl.				1	1	0
Barlow, Mr. and Mrs. E. E.				5	5	0
Barltrop, W. P., Esq.				1	1	0
Barnard, Miss L.				0	10	6
Barnard, Miss M.				2	0	0
(b) Barnes, Mrs. J. L.				0	10	6
Barnet and District Branch British Legion				1	1	0
Barnet Cinema, The				2	3	0
Barnett, A., Esq., F.L.A.A.				2	3	0
Barnett, H. H., Esq.				3	3	0
Barnett, Miss J.				1	1	0
Barnett, Samuel, Esq.	21	0	0			
Barnsbury Park L.C.C. School, The				0	18	6
Barnyard, F., Esq.				0	10	0
Barratt, C. W., Esq.	5	5	0	2	2	0
Carried forward	99	12	0	1498	9	0

					Subscriptions.			Donations.		
					£	s.	d.	£	s.	d.
	Brought forward	99	12	0	1498	9	0
Barrett, Miss				1	1	0
Bartholomew, L. T., Esq.				1	1	0
Bartlett, W. & Co., (London) Messrs.				0	10	0
Barton, S. W., Esq.				10	0	0
Bass, Ratcliff & Gretton, Ltd., Messrs.				5	5	0
Batchelor, S. H., Esq.				1	1	0
Bath, Mrs.				0	10	0
Bathurst, Mrs. E. V.				1	1	0
Baxter, Miss H.				0	7	6
Baxter, L., Esq.	2	2	0			
Baycock, W., Esq.				0	10	6
Beale, A. A., Esq.	1	1	0			
Beale, A. E., Esq.	10	0	0			
Beale, A. H. L., Esq.				2	2	0
Beale, Dr. E. Clifford	3	3	0			
Beale, Miss				1	0	0
Beales, Ltd., Messrs.	2	2	0			
Beard, F. H., Esq.				0	10	0
Bearsted, The Rt. Hon. Viscount, M.C.				12	12	0
Beart, Miss M.				0	10	0
Beattie, Mrs.				3	3	0
Beattie, Miss L. E.	1	1	0			
Beatty, A. Chester, Esq.				5	0	0
Beauchamp, The Family				0	10	0
Beckett, J., Esq.	0	5	0			
Beckett, W., Esq.				2	2	0
(a) Beckwith, J., Esq.				5	0	0
(c) Beckwith, J., Esq.				5	0	0
Bedells, C. H., Esq.				2	2	0
Bedwell, G., Esq.				0	10	0
Bedwell, R. E., Esq.				1	1	0
Beer, Mrs. M. A.	0	5	0			
Beeston, A. J., Esq.				0	7	6
Beetles, Messrs. J. W., & Son	3	3	0			
Belcher, Miss K.				1	0	0
Bell, Miss A. E.				2	0	0
Bell, Arthur F., Esq., M.B., Ch.B.	1	1	0	5	5	0
Bell, C., Esq.				2	0	0
Bell, W. Howard, Esq.	6	15	5			
Bellamy, Miss D. M.	1	1	0			
Bellis, C. I., Esq.	1	1	0			
Bence, Miss M.	0	7	6			
Bendle, Mrs.	1	1	0			
Benecke, P. B. W., Esq.				4	0	0
Benjamin, F. D., Esq.				1	1	0
Ben Joy Cinemas, The				28	0	0
Bennett, A., Esq.				0	10	6
Bennett, Miss E.	1	1	0	1	1	0
Bennett, F., Esq.				0	15	0
Bennett, F. C., Esq.				0	7	6
Bennett, John, Esq.	5	5	0			
Benson, G. H., Esq.	10	0	0			
Benson, R. L., Esq.	5	0	0			
Carried forward	155	6	11	1607	5	6

	Subscriptions.			Donations.		
	£	s.	d.	£	s.	d.
Brought forward	155	6	11	1607	5	6
Benstein, W., Esq.				0	10	6
Benston, Mrs. M.				0	10	6
Bent, D. H., Esq.	0	10	6			
Bentley, Mr. and Mrs. E. L.				5	5	0
Bentley, Mrs.				1	0	0
Bentley, Mrs. S. J.	1	1	0			
(b) Berman's Charities, The Trustees of				10	10	0
Bernhard Baron Trust, The				400	0	0
Bernstein, P., Esq.				1	1	0
Berry, The Misses				2	2	0
Berry, Mrs. C.				1	1	0
Bessant, Miss A. L.				0	10	0
Bestynes, Ltd., Messrs.				1	1	0
Bethnal Green Hospital Aid Society, The				15	15	0
Betts & Co., Ltd., Messrs.				5	5	0
Bevens, W. H., Esq.				1	1	0
Bevington, H., Esq.				0	10	0
Bevis, G., Esq.				10	0	0
Bewlay, Miss M. W.				0	10	0
Bewley, Miss	3	3	0			
Bewley, Mrs. E. J.	1	1	0			
Bewsher, Mrs. L.				1	0	0
Bicknell, S. C., Esq.				0	10	0
Biertumpfel, Mrs.				21	9	0
Bigg, Mrs. S. A.	0	2	6	0	2	6
(a) Billiards League, Proceeds of				137	5	9
Bingham, The Lady Katherine				3	3	0
Birch, Miss E.				1	0	0
Birch, Mrs. E.				2	0	0
Bishop, F. E., Esq.				0	10	0
Bishop, W. F., Esq.				2	2	0
Bishop's Pure Drug Co., Messrs.	0	10	0			
Bisiker, Ernest, Esq.				1	1	0
(b) Black, Mrs. Z. D.	2	2	0			
Blackall, W. F., Esq.	4	4	0			
Blackham, W. H., Esq.	0	10	6			
Blake, H. H. C., Esq.				1	1	0
Blake, Mrs. M. E.	1	1	0			
Blake, W., Esq.	3	3	0			
Bland, C., Esq.	1	1	0			
Bland, C. H., Esq.				1	0	0
Blenheim Road Congregational Church, Young Peoples' Fellowship				0	10	0
Blomfield, Mrs. E. E.				1	0	0
Blow, Miss G.				2	0	0
Blow, G., Esq.				0	10	0
Bluemel, C., Esq.				1	11	6
Blundell, H. E., Esq.				2	2	0
Boden, Mrs.				1	1	0
Bodkin, Miss A. M.	2	2	0			
Bolding, John, & Son, Ltd., Messrs.	1	1	0			
Bolsover, Mrs.				0	7	0
Bond, Messrs. John (London), Ltd.	0	10	6			
Carried forward	177	9	11	2245	3	3

	Subscriptions.			Donations.		
	£	s.	d.	£	s.	d.
Brought forward	177	9	11	2245	3	3
(a) Bond, H. J., Esq.				1	1	0
Bond, Mrs.				0	7	0
Boneting, Mrs.				1	1	0
Bookmakers' Advisory Committee, The Greyhound Racing Association, Harringay and White City				25	0	0
Booth, Mrs. Eustace		2	2	0		
Boots, The Chemists, Messrs.	18	18	0			
(b) Born, W. F., Esq.				0	14	8
Borne & Co., Ltd., Messrs.				1	1	0
Bostock, R. S., Esq.				1	0	0
Bottomley, Mrs.				1	1	0
Boulting, Mrs. B.				2	2	0
Boulton, A., Esq.				1	1	0
Boulton, Mrs. R. C.				1	1	0
Bovet, Mrs.				1	1	0
Boustred, H., Esq.				1	1	0
Bowden, A. M., Esq.				2	2	0
Bower, A. C. H., Esq.				1	1	0
Bower, Edward, Esq.				1	1	0
Bower, Messrs. G. W. & Son	1	1	0	1	1	0
Bower, Messrs. S. H. & W. P.				0	10	0
Bowes Road Garage and Engineering Co.				0	10	0
Bowker, Mrs.				0	10	0
Bown, Lt.-Col. A. T.				0	10	0
Bowring, E. R., Esq.				2	2	0
Bowyer, J. W., Esq.				1	0	0
Boyce, Mrs.				0	10	0
Boyd, Mrs. R. H.				1	10	0
Boys' Brigade, 11th London Co. Bible Class				1	10	0
Box, Arthur, Esq.				1	1	0
Braby, Ivon, Esq.	12	18	0			
Bradbury Agnew & Co., Ltd., Messrs.				21	0	0
Bradford, J. H., Esq.				4	15	0
Brading, Miss E.				0	10	0
Bradshaw, J., Esq.	3	0	10			
Braithwaite, John, Esq.				2	2	0
Brand, D. H., Esq.				0	10	0
Brander, J. M., Esq.				5	0	0
Bravington, F. W., Esq.				2	2	0
Brent, Miss D. J.				1	10	0
Brewer, Mr. and Mrs. R. H.				1	1	0
Brewis, Mrs. R.				1	0	0
Briant, S., Esq.				0	10	6
Bridger, F. S. C., Esq.				1	0	0
Bridgford, J. M., Esq.				2	2	0
Bridgland, Mrs.				2	2	0
Briggs, Mrs.				1	10	0
Briggs, S. R., Esq.				1	1	0
Briggs, Waldo R., Esq.				1	1	0
Bristoe, E., Esq.				0	10	0
Bristoe, H., Esq.				2	2	0
Bristow, Miss H.				1	0	0
Britain, Miss E.				0	10	0
Carried forward	215	9	9	2350	11	5

	Subscriptions.			Donations.		
	£	s.	d.	£	s.	d.
Brought forward	215	9	9	2350	11	5
Britannia Row Sunday School, Junior Dept.				0	9	7
British Association of Research				2	0	0
British and Colonial Furniture Co., Ltd., The				2	2	0
British Anti-Fouling Composition and Paint Co., The... ..				1	1	0
British Drug Houses, Ltd., Messrs.				1	1	0
British Paste Co., Ltd., The				2	2	0
Britton, Mrs.	5	0	0			
Broadbent, Miss A.				1	1	0
Brocklehurst, Miss L.				1	11	6
(b) Brooke Bond & Co., Ltd., Messrs.				0	5	6
Brooke Bond & Co., Ltd., Messrs.				2	3	11
Brooke, Miss E. G.	15	0	0			
(b) Brooke, Mrs.				0	10	0
Brooke, Mr. and Mrs. W. G.				2	2	0
Brooke, The late Mrs., per Mrs. Abell				1	0	0
Brothers & Partners, Messrs.	2	2	0			
Brougham, A. T., Esq.				1	0	0
Broughton, Capt. The Hon. H. R.				1	0	0
Broughton, H. J., Esq.				1	0	0
Brown, A. A., Mrs.	1	1	0			
Brown, E. B., Esq....				1	0	0
Brown, Miss E. V.	2	2	0			
Brown, W., Esq.	1	1	0			
Brown, W. H., Esq.				1	1	0
Brown, Mr. and Mrs. W. S.	2	2	0			
Brull, Miss A.	1	1	0			
Bruton, A., Esq.				1	1	0
Bryant & May, Ltd., Messrs.	10	10	0			
Bryer, Mrs. E. B.				0	10	0
Buchanan, A., Esq.				0	10	0
Buckell, Walter G., Esq.	1	7	1			
(b) Buckley, Miss				0	10	0
Buckley, S. T., Esq.				1	0	0
Buckley, D. H., Esq.				1	0	0
Buckley, Mrs. and Miss				5	5	0
Buff, J. M., Esq.	0	10	6			
Bull, Mrs.				0	10	0
Bull, Mrs.				6	0	0
Buller, A. J. M., Esq.	5	0	0			
Bundy, W. D., Esq.				1	1	0
Bunn, Mr. and Mrs. C. J. H.	1	1	0			
Burdett, Mrs. A.				0	10	0
Burdfield, Mr. and Mrs.				0	10	0
Burgess, J., Esq.				1	1	0
Burghley Old Girls' Association, The	1	1	0			
Burleigh, Mrs. T. H.	1	0	0			
Burley, E. C., Esq.	1	1	0			
Burmah Oil Co., London, Staff Hospital Fund				5	0	0
Burns, Mrs. A.				2	2	0
Burr Bros. (London), Ltd.				1	1	0
Burr, Mr. and Mrs. H.				2	0	0
Burr, G., Esq.				0	10	0
Burridge, W., Esq.				0	10	6
Carried forward	266	9	4	2403	13	5

	Subscriptions.			Donations.		
	£	s.	d.	£	s.	d.
Brought forward	266	9	4	2403	13	5
Burt, Mrs. E. K.				2	2	0
Burt, Miss	0	10	6	0	10	6
Burton, Mrs.				0	10	0
Butes, H., Esq.				0	10	6
Butler, A. S., Esq.				1	0	0
Butler, M., Esq.				0	10	0
Butler & Crispe, Messrs.				3	3	0
Buxton, Lt.-Col. R. V., D.S.O.				1	1	0
(b) Buxton, Travers, Esq.	10	0	0			
Buxton, W., Esq.				2	2	0
Byfield, Miss				1	1	0
Bysouth, Mrs. A. M. A.				1	0	0
Cadbury Bros., Ltd., Messrs.				2	0	0
Cakebread, M. A., Esq.				1	1	0
Cakebread, W., Esq.				1	1	0
Calkin, Miss A.				0	10	0
Callagan, S. D., Esq.				1	5	0
Callard, Mrs. E.				2	2	0
Callender, J., Esq.				0	10	0
(b) Calthorp, Lord				1	0	0
Cambridge Instrument Co., Ltd., Messrs.				5	5	0
Camden School Guild of Goodwill				5	5	0
Camden, The Most Hon. The Marquess of	2	2	0	10	0	0
Camden Road New Church Sunday School				0	15	0
Campbell, Mrs. A. G.				2	2	0
Cannon, J., Esq.				1	1	0
Canonbury Tower Club, The				3	13	6
Carew-Robinson, Mrs.	5	0	0			
Carey, R., Esq.				2	2	0
Carlton, Mrs.				1	0	0
Carlyon, Miss	0	2	6			
Carpenter, D., Esq.				0	10	0
Carpenter, Mrs.				0	10	6
(b) Carpenters, The Worshipful Company of	5	5	0			
Carrington, Mrs.	1	1	0			
Carrington, W. S., Esq.	2	2	0			
Carsberg, A., Esq.				1	1	0
Carsberg, Mrs. K.				0	10	0
Carter, Mrs.				0	10	0
Carter, Miss E.	1	0	0			
Carter, Miss F. M.				1	0	0
Carter, W., Esq.	2	0	0			
Carter, Miss W.	0	2	6			
Carter Page & Co., Ltd., Messrs.				1	1	0
Cartwright, Mrs. F.				1	0	0
Cary, M., Esq.				2	0	0
Cassidy, J., Esq.				0	10	0
Castle Ashby and Winston Women's Institute				4	0	0
Catchpool, Mrs. E.				1	0	0
Cates, Miss E.	1	1	0			
Cathcart, J. W., Esq.	2	2	0			
Carried forward	298	17	10	2471	8	5

	Subscriptions.			Donations.		
	£	s.	d.	£	s.	d.
Brought forward	298	17	10	2471	8	5
Causick, E. A., Esq.				2	2	0
Chadwick, J., Esq.				2	0	0
Challen, C. H., Esq.				2	2	0
Challen, C., & Son, Messrs.				1	1	0
Chamberlain, D. C., Esq.				1	0	0
Chamberlain, Miss E. K.				1	1	0
Chamberlain, T. H., Esq.				1	1	0
Champion Druce & Co., Messrs.	5	5	0			
Champion, T. T., Esq.				2	0	0
Chancey, S. F., Esq.				3	3	0
Chandler, Mrs. E.				0	10	0
Chapman, Miss M. E.	0	10	0	0	10	0
Chapple, W. A., Esq.	2	2	0			
Charlton, J. W., Esq.				0	10	6
Chatfield, F. E., Esq.				0	7	6
Chattell, Miss M.				0	15	0
Cheshire, Hy. W., Esq.				0	10	0
Chester, H. E., Esq.	1	1	0			
Chester, H. Guy, Esq.				2	2	0
Chesterfield, The Rt. Hon. Earl of				2	2	0
Child, Miss E.				0	10	0
Childs, Mrs.				2	2	0
Chillingworth, D., Esq.				1	1	0
Chisholm, R. G., Esq.				0	10	0
Cholmondeley, Mrs. K.	4	0	0			
Christ Church Senior School	1	0	0			
Christie, F., Esq.	0	5	0			
Christie, W., Esq.				0	10	0
Churton, W., Esq.				1	1	0
Cinema House, The				3	7	9
C. J. F.				0	10	6
Claremont Mission Sunday School				1	1	0
(b) Claremont Mission Sunday School				1	1	0
Clark, A. E., Esq.	1	1	0			
Clark, Mrs. G. E.	0	10	0			
Clark, Henry E., Esq.				1	1	0
Clark, H. C., Esq.				1	1	0
Clark, J. R., Esq.				10	10	0
Clarke, Miss A.				0	10	0
(b) Clarke, Miss Ethel				0	10	0
(b) Clarke, Miss Lilian				1	1	0
Clarke, W. Lee, Esq.				8	0	0
(b) Clarke-Jervoise, Miss E.	2	2	0			
Claudet, R. A. D., Esq.				2	2	0
Clay, Mrs.				2	2	0
(b) Clayton, Mrs.				5	0	0
Clary, —				1	1	7
Clenshard, W. J., Esq.	0	10	0			
Clifford-Jones, Mrs. C.				1	0	0
(b) Cluttick, A. E., Esq.	1	1	0			
Cocks, H., Esq.				1	0	0
Coen, Ralph, Esq.				1	1	0
Cohen, F., Esq.				2	2	0
Carried forward	318	4	10	2544	1	3

	Subscriptions.			Donations.		
	£	s.	d.	£	s.	d.
Brought forward	318	4	10	2544	1	3
Cohen, Morris, Esq.				3	3	0
Cohen, Philip A., Esq.	10	0	0	10	0	0
Coleman, A. G., Esq.				1	0	0
Colemutt, Mrs.	3	3	0			
Coles, The Misses				1	0	0
Collett, Sir Mark, Bart., D.L., J.P.	3	3	0			
Collingridge, Mrs. L. E.				2	2	0
Collingwood, Mr. and Mrs. E. M.				0	10	0
Collins, I. M., Esq.	2	2	0			
(b) Collins & Co., Ltd., Messrs. A. J.	2	2	0			
Collins, W., Esq.				5	0	0
Colvie, R., Esq.				2	2	0
Comptroller and Accountant-General of Post Office, The				12	12	0
(b) Comptroller and Accountant-General of Post Office, The				1	1	0
Conbrough, C. E. M., Esq.				2	0	0
Coney Hatch Mental Hospital, The				5	0	0
Congleton, The Lady	250	0	0			
Connell, W. B., Esq.				0	10	0
Cook, Mrs. Ashley				4	4	0
Cooke, F. E., Esq.				2	2	0
Cooke, Miss M.				2	0	0
Cooke-Yarborough, Mrs. E.	2	0	0			
(b) Cooke-Yarborough, Mrs. E.	2	0	0			
Cooksey, W. T., Esq., J.P.	2	2	0			
Coope, W. H., Esq.				1	1	0
Cooper, A., Esq.				2	0	0
Cooper, A. H., Esq.				1	1	6
Cooper, Miss Ethel, B.A.	0	10	0			
Cooper, Mrs. C. E.				1	1	0
Cooper, H. H., Esq.				1	1	0
Cooper, Brig.-Gen. R. J., C.B., C.V.O.	2	2	0			
Cooper, J., Esq.				1	1	0
Co-operative Wholesale Society, Ltd., Messrs.				21	0	0
Coopers, The Worshipful Company of				5	5	0
Copenhurst, Miss H.				0	10	0
Corbett, Herbert E., Esq.				21	0	0
Corcoran, Mrs. B.				0	10	6
Corfe, E. W., Esq.				0	10	6
Cornish, The Misses				1	1	0
Cosey, J. C. G., Esq.				1	1	0
Cotton, Miss M.				0	10	0
Cotton, H., Esq.				1	1	0
Couper, Mrs. J. K.	3	3	0			
Court, S. W., Esq.				0	8	0
Covell, L., Esq.				0	10	0
Cowley, Mr. and Mrs. C.	0	10	6			
Cowley, J., Esq.				2	2	0
Cox, A. H., Esq.				1	1	0
Cox, H., Esq.				2	2	0
Cox, Mrs. J.	0	5	0			
Cox, The Misses				1	0	0
Cox, R. W., Esq.				0	10	6
Carried forward	601	7	4	2665	15	3

	Subscriptions.			Donations.		
	£	s.	d.	£	s.	d.
Brought forward	601	7	4	2665	15	3
Coxen, Miss R.	1	1	0			
(c) Coxen, Miss R.	0	5	0			
Cozens & Brown, Messrs.				2	2	0
Craggs, Mr. and Mrs. E. J.				3	3	0
Craggs, G. F., Esq.				0	10	0
Crauford, L. G., Esq., M.A., LL.B.	1	1	0			
Crawford, Mrs. A.				1	0	0
Crebbin, J., Esq.	2	2	0			
Creighton, H. R., Esq.				0	10	6
Crisp, C. J., Esq.				1	1	0
Crockett, Miss J.				1	1	0
Crockett, Thos. G., Esq.				5	0	0
Croft, Miss E.				1	0	0
Cromwell, O., Esq.				1	1	0
Crook, C. F., Esq.				1	1	0
Crosfield, Sir Arthur				15	0	0
Crouch, Miss C. B.	0	5	0			
Crowder, A., Esq.				1	1	0
Crown Cork Co., Ltd., Messrs.				1	1	0
Croxon, Mrs. F. N.				2	2	0
Cudlip, Mrs.				1	0	0
Cudlip, Mr. and Mrs.				0	10	0
Cuffin, A. P., Esq.				0	10	6
Cuka, J., Esq.				2	2	0
Cullum, Mrs.				0	7	0
Culver, G., Esq.	0	5	0			
(b) Culver, Ltd., Messrs. G.	8	8	0			
Cumming, A., Esq.	0	10	0			
Cunningham, Neil M., Esq.	2	2	0			
(b) Curriers, The Worshipful Company of	1	3	7	4	1	5
Currys, Ltd., Messrs.				2	2	0
Curson, A. J., Esq.				1	1	0
Curtis, Miss B. M.	1	1	0			
"Cypher"	3	3	0			
Czarnikow, C., Ltd., Messrs.	4	4	0			
Dailley, H. R., Esq.				1	1	0
Dainty, P., Esq.				1	1	0
Daly, Mrs. A.				1	10	0
Damant, A. C. C., Esq.				1	0	0
Damant, Ernest, Esq.				2	2	0
Danbury, H. W., Esq.				1	1	0
Daniels, C. & A., Ltd., Messrs.				0	10	6
Daniels, F. A., Esq.				1	0	0
Dansey, P., Esq.				0	10	6
(b) D'Arcy, Miss				1	0	0
Darlington, Mrs. C.				1	1	0
Darton, H. A., Esq.	0	2	0			
Davey, J. H., Esq.				0	10	0
Davey, Miss L.				1	0	0
Davey, The Rev. E.				6	1	0
Davies, Commander R. Bell, V.C., D.S.O., R.N.	2	2	0			
Davies, Mrs. G.	2	2	0			
Carried forward	631	3	11	2733	10	8

	Subscriptions.			Donations.		
	£	s.	d.	£	s.	d.
Brought forward	631	3	11	2733	10	8
Davies, T. Clive, Esq.	1	0	0			
Davies, The Rev. B.	0	2	6			
Davis, A. C., Esq.	2	2	0			
Davis, A. F., Esq.				1	1	0
Davis, Mrs. G.				1	1	0
Davis, N., Esq., per C. Lake, Esq.				5	5	0
Davis, J., Esq.				1	1	0
Davis & Simmons, Ltd., Messrs.				5	5	0
Davis & Timmins, Ltd., Messrs.				5	5	0
Davison, I., Esq.	3	0	0			
Davison, Monro, Esq.	3	3	0			
Daws, Mrs.	0	1	0			
Day, Mr. and Mrs. A.				3	3	0
Deakin, Mrs.				2	2	0
Dean, Mrs.				5	0	0
Dean, Mrs. M. C.				0	10	0
De Berry, C. C., Esq.	1	1	0			
(b) De Gray, The Hon. Mrs. Arnold	1	1	0			
Deiter, Mrs.				1	1	0
De Jonge, G. H., Esq.				1	1	0
De La Rue, Florence, Lady				1	0	0
De Lavrinaga, M., Esq.				1	1	0
Dell, Chas., Esq.				1	0	0
Dell, H. E., Esq.				1	0	0
Delmar, Charitable Trust, The				50	0	0
Denby, H. F., Esq.				0	10	0
Denton, Mr. and Mrs.				0	12	6
Deschampness, Mrs.	1	0	0			
De Stempel, Baroness	2	2	0			
Detch, E. C., Esq.				1	1	0
Dewar, Dr. W. J.				1	1	0
Dewdney, Miss M.				0	10	0
Dials Benevolent Society, The	2	2	0			
Dickens, C. Scrase, Esq.	4	1	3			
Dickson & Robinson, Ltd., Messrs.				0	10	6
Digby, Lt.-Col. W. T.				10	0	0
Dinneen, D. W., Esq.				5	0	0
Direct Supply Aerated Water Co., Ltd., The				5	9	7
Disraeli, Miss				1	0	0
Dobson, F. S., Esq.				0	10	6
Donnison, Seal & Co., Messrs.				5	5	0
Doughty, W., Esq.				5	5	0
Dove, F. A., Esq.				2	2	0
Dovey, Mrs. C. A.				3	3	0
Dow, W. B., Esq.				1	1	0
Downes, A. P. Esq.				0	10	0
Downs, F., Esq.				1	0	0
Dowrick, C. J., Esq.				1	1	0
(b) D'Oyley, Lt.-Col. J.				0	10	0
Drabble, G. F., Esq.				3	0	0
Drake, John H., Esq.				1	1	0
Drew, Mrs. E.				0	10	0
Drivers & Norris, Messrs.				2	2	0
Carried forward	651	19	8	2872	1	9

	Subscriptions.			Donations.			
	£	s.	d.	£	s.	d.	
Brought forward	651	19	8	2872	1	9	
(b) Drummond, D., Esq.					1	1	0
Drury, Miss					0	10	0
Duff, Mr. and Mrs. D.					10	0	0
Duffas, A. Scott, Esq.					10	0	0
Duffield, Miss M.					1	1	0
Duncan, Flockhart & Co., Ltd., Messrs.					0	10	6
Dunkels, Miss N.					5	0	0
Dunkels, Mrs. Vera	10	5	0				
Dunkels, Walter, Esq.	100	0	0	50	0	0	
Dunn, L. G., Esq.				10	10	0	
Dunten, A. J., Esq.				0	10	6	
Dunwoody, S. R., Esq.				1	11	0	
Durlacher, F. H. K., Esq.	4	1	3				
(b) Durlacher, G. L., Esq.	3	3	0				
Durose, T. B., Esq.					2	2	0
Dustow, Mrs. A.					0	10	0
Duval, E. E., Esq.					2	0	0
Duvell, Miss M.					0	6	0
Dyson, F. C., Esq.					1	0	0
Eales, W. J., Esq.					1	1	0
Eames, Miss A.					4	0	0
Earle, G. F., Esq.					1	1	0
East Barnet Church Fellowship					0	17	0
East Barnet Parish Church					10	0	0
East Finchley Wesleyan Men's Slate Club, The					1	4	0
East London Rubber Co., The					1	1	0
Eaton, Mrs. M.					0	10	6
Eccentric Club Benevolent Fund, The Trustees of					10	0	0
Edgar, J., Esq.					1	1	0
Edgar, Mrs. Owen					4	4	0
Edmett, W. J., Esq.	3	3	0				
Edmonds, J. J. L., Esq.					1	0	0
Edmunds, C., Esq.					1	1	6
Edwards, Mrs. A.					2	2	0
Edwards, A. O., Esq., M.C.S., M.C.G.	79	0	8				
Edwards, Mrs. C.					0	10	6
Edwards, D., Esq.	5	0	0				
Edwards, R., Esq.					1	0	0
Eggleton, F., Esq.					1	1	0
Ehrman & Co., Messrs.					0	10	6
Elam, G. L., Esq.					0	10	6
Elborough, Miss L.					1	1	0
Ellerton, F. C., Esq.					1	1	0
Ellerton, H. B., Esq.					1	0	0
Elliott, Miss Susanna					1	0	0
Ellis, F., Esq.	1	1	0		1	1	0
Ellis, F. G., Esq.					1	0	0
Ellis, J. O., Esq.					1	0	0
Ellis, Mrs. K.	0	12	0				
Ellis, The Misses	1	1	0				
Elmer, O., Esq.					0	10	0
(b) Elphinstone, Sir L. H.	1	0	0				
Carried forward	860	6	7	3019	2	3	

	Subscriptions.			Donations.		
	£	s.	d.	£	s.	d.
Brought forward	860	6	7	3019	2	3
Emlyn, Mrs.				0	10	0
Emmerson, Geo., Esq.	1	10	5			
Emmerton, Mrs.				1	0	0
Enderlein, Otto, Esq.				3	3	0
Energen Food Co., Ltd., Messrs.				1	1	0
Englefield, Mrs.				0	10	0
Erlebach, Mrs. E.				1	0	0
Eschmann, H., Esq.				1	1	0
Esson, W. B., Esq....				7	5	0
Evans, Employees of Messrs. J. B.				2	2	6
Evans, J. B., Esq. ...	3	3	0			
Evans, Mrs. Richardson				1	0	0
Evatt, H. A. B., Esq.				2	2	0
Everard, Miss A. E.				1	1	0
Evers, G., Esq. ...	1	1	0			
Ewart, Miss Margaret	5	0	0			
Ewence, W. H., Esq.				0	10	6
Eyre, Edward, Esq.	1	1	0			
Ezra, Mrs. M. H. ...	2	2	0			
Fairhurst, Miss K.	1	1	0			
Farquharson, A. G., Esq. ...				1	1	0
Farquharson, P., Esq. ...	6	15	6			
Farquharson, Mrs. P.	7	7	8			
Farr, Mrs. ...				0	10	0
Farrier, C. E., Esq.	1	1	0			
Farrow, Howard, Esq.				1	1	0
Farwig, J. L., Esq.	1	1	0			
Fawkener, Miss A. ...				0	10	0
Featherston, W. H., Esq. ...				1	1	0
Fenor, Mrs. H. W. ...	0	2	6			
Fenton, W., Esq. ...	0	10	0	0	10	0
Ferguson, P., Esq. ...				2	2	0
Ferguson, R. B., Esq.				2	2	0
Ferne Park Baptist Chapel				6	6	5
Fern, H. E., Esq.				0	10	6
Feurey, F., Esq. ...	0	7	6			
Fewster, G. H., Esq.				2	0	0
Field, A. J., Esq. ...	0	5	0			
Field, J. W., Esq. ...				0	10	0
Figgis, P. E., Esq. ...	1	1	0			
Findlay, A., Esq. ...				1	1	0
Finsbury Central Club				3	3	0
Finsbury Park Congregational Sunday School				1	10	0
Finsby, E. J., Esq.				2	2	0
Fisher, Mrs. A. ...	0	10	0			
Fisher, G., Esq. ...				0	10	0
Fisher, R. F., Esq.				1	0	0
Fiske, John W., Esq.				31	0	0
Fitte, D., Esq. ...				3	3	0
FitzGerald, R. E., Esq.	0	2	6			
FitzGerald, W., Esq.				2	2	0
Flateau, H. M. E., Esq.				2	2	0
Fleet, C., Esq. ...				0	10	0
Carried forward	894	8	8	3107	15	2

						Subscriptions.			Donations.		
						£	s.	d.	£	s.	d.
	Brought forward	894	8	8	3107	15	2
Fletcher, R., Esq.				0	10	6
Flexile Metal Co., Ltd., The				5	5	0
Flight Petroleum Co., The				1	11	6
Flous, J., Esq.				1	1	0
Foord, Mrs.				1	0	0
(a) Ford, Mr. and Mrs. A. G.				0	6	0
Ford, George S., Esq.	2	2	0			
Ford, Miss G. L.				2	0	0
Ford, J., Esq.				1	1	0
Ford, Miss				5	0	0
Foreign Mission Club, The				0	10	0
Foreman, Henry C., Esq.				2	2	0
Forster, W., Esq.				0	10	0
Fortescue, Brig.-Gen. C. E.				1	0	0
Foster, J. A., Esq.				0	15	0
Foster, Major A. W.	5	0	0			
Foster, J. O., Esq.				0	15	0
Founders, The Worshipful Company of				26	5	0
Fowler, H. S., Esq.				3	3	0
Fowler, W. A., Esq.				1	0	0
Fox, J. A. R., Esq.				3	0	0
Frame, J., Esq.				1	1	0
Francis & Praed, Messrs.				5	5	0
Frankfort, H., Esq.	1	1	0			
Fraser, Mrs. Duncan				1	0	0
Fraser, F. W., Esq.				1	0	0
Freeman, Miss A. M.				0	10	0
(a) Freeman, R. J., Esq.				5	0	0
(b) Fremlins, Messrs.				1	0	0
(b) French, Mrs.				0	15	0
Friern Barnet Central Allotment Holders' Association				2	2	0
Froom, W. J., Esq.				1	1	0
Frost, Mrs. W. E.				0	10	0
Fry, J. H., Esq.				1	1	0
Fry, L. S., Esq., M.D.	2	0	0			
Fry, Miss V.				2	2	0
(b) Fry, Miss V.				1	1	0
Fullagar, L. A., Esq.				0	10	0
Fuller, A., Esq.				0	10	6
Fuller, H. F., Esq.	2	10	0			
(b) Fuller, W. P., Esq.	5	5	0			
Fuller, —				0	10	6
Fulston, G. E., Esq.				2	2	0
Fryer, Mrs. R. A.	0	2	6			
Gable, J., Esq.				1	1	0
Gale, Ronald, Esq.				5	5	0
Gale, R., & Co., Messrs.				5	5	0
Gallagher, D., Esq.				1	0	0
Galloway, Mrs.				1	0	0
Gamble, Mrs. A. E.	1	0	0			
Gardiner, The Misses				1	0	0
Gardner, A., Esq.				0	10	0
	Carried forward	913	9	2	3206	12	2

	Subscriptions.			Donations.		
	£	s.	d.	£	s.	d.
Brought forward	913	9	2	3206	12	2
Gardner, Messrs. T. & Sons	2	2	0			
Gardner, Miss				0	10	0
Garlick, F. J., Esq., F.R.I.B.A.				1	1	0
Garlick, Miss L.	1	1	0			
Garnet, J. B., Esq.				2	0	0
Garnham, Mrs. Basil				1	0	0
Garrett, Miss Emily	2	2	0			
Garrett, E. E., Esq.				0	10	6
Garrett, Miss E.	2	2	0			
Garrett, Miss E. R.	2	2	0			
Gascoyne, Miss M.				1	1	0
Gas Light & Coke Co., The				5	5	0
Gaspair, G. H., Esq.	5	0	0			
Gaspair, Mrs. T. H.	0	10	0			
Gauge, A. J. H., Esq.				0	10	6
Gauge, Miss C.				0	10	0
Gaumont British Corporation, Ltd.				99	11	2
Gautner, G., Esq.				1	1	0
Gautner, S. H., Esq.				1	1	0
"G. D."				100	0	0
General Theatres Corporation, Ltd., The				452	15	11
George, —, Esq.				1	1	0
Gestetner, Ltd., Messrs. D.				5	5	0
Gibb, Mrs., M.P.				0	10	0
Gibbons, H. J., Esq.	2	14	2			
Gibbons, J., Esq.				2	0	0
Giesler, G. C., Esq.				0	10	0
Gilan, L., Esq.				1	1	0
Gilbert, Frank H., Esq.				1	1	0
Gilchrist, R. S. N., Esq.				3	3	0
Giles, H. H., Esq.				0	14	3
Gilfillan, Mrs.	1	0	0			
Gill, A. G., Esq.	3	3	0			
Gill, W. E., Esq.				0	10	0
Gilmore, Mrs.	1	1	0			
Girdlestone, Mrs. A.				1	0	0
Glaisher, Mrs. G.	5	5	0			
Glass, D. J. C., Esq.	10	0	0			
Gledhill, H., Esq.	1	1	0			
Gleghorn, T. R., Esq.	5	5	0			
Glen, J. M., Esq.				1	1	0
Globe Cinema, The				74	9	2
Godding, J. H., Esq.	1	1	0			
Godfrey Phillips, Ltd., Messrs.				1	1	0
Godwin, Mr. and Mrs.				2	2	0
Goldblum, M., Esq.	0	10	6			
Goldstrow, Mrs.	0	5	0			
(a) Gollen, Alf., Esq.	5	3	3			
Good, Miss E. M.				1	1	0
Good, C. N., Esq.				2	2	0
Goodfellow, Magnus, Esq.				25	0	0
Goodman, Col. A. W., M.P.				10	0	0
Goodspeed, C. J., Esq.				1	1	0
Carried forward	964	17	1	4008	1	8

	Subscriptions.			Donations.		
	£	s.	d.	£	s.	d.
Brought forward	964	17	1	4008	1	8
Goold, T. H., Esq.				1	1	0
Gordon, A. M., Esq.				5	5	0
Gordon, M. W., Esq.	5	0	0			
Gordon W., Esq.				1	1	0
Gordon, Miss				1	0	0
Gorer, Mrs. R. A.				3	3	0
Gossage, Mrs. F. H.	2	0	0			
Gould, Mrs.				1	1	0
Gould, J. S., Esq.	1	1	0			
Gould, J. G., Esq.				1	1	0
Graham, Mrs. J.				1	1	0
Graham, J., Esq.	2	2	0			
Graham, Sir Robert				2	0	0
Graveling, A., Esq.	0	10	6			
Gray, Melville, Esq.				1	0	0
Gray, Mrs. Duncan				3	2	0
Green, E. E., Esq.				0	10	6
Green, F. W., Esq.	10	10	0			
(b) Green, F. W., Esq.	2	2	0			
Green, Mrs. L. J.				1	0	0
Greenbury, C. M., Esq.				0	10	6
Greener, A. W., Esq., M.A., Oxon.	1	1	0			
Greenland, G. F., Esq.				1	1	0
Grenville, The Earl of				3	0	0
Griffin, Miss S. S.	1	9	0			
Griffin, Mrs. W. H.	5	0	0			
Griffiths, B. F., Esq.				0	10	6
Griffiths, C. J., Esq.				0	10	6
Griffiths, T., Esq.				0	10	0
Griffiths & Co., Messrs. Wm.				1	1	0
Grimston, Mrs. Sybil	64	10	4			
(b) Grocers' Co., The Trustees of				100	0	0
(a) Grovelands Bowling Club, The				3	13	0
Groves, W. L., Esq.				0	10	0
Grundy, The Executors of the late Mrs. L.				625	0	0
Grundy, P., Esq.				0	10	0
Guardian Assurance Co., Ltd., The				5	5	0
Gunnell, W. V., Esq.	2	2	0			
Guscotte, Wadham, Thurland & Howard, Messrs.	5	5	0			
Gwyn, W. J., Esq.	1	1	0			
Gysin, C., Esq.				0	10	6
Haberdashers', Worshipful Co. of				5	5	0
Hackforth-Jones, F., Esq., J.P.				100	0	0
Haines, Miss G. C.				1	0	0
Hale, J. W., Esq.				1	1	0
Hales, G. T., Esq.	5	5	0	5	5	0
Halford, Miss A.				0	7	6
Halford, W. F., Esq.				1	0	0
Halford Cycle Co., Ltd., The				5	5	0
Hall, D., Esq.				2	2	0
Hall, Miss E. L.	1	0	0			
Hall, Miss E. King				24	8	6
Carried forward	1074	15	11	4918	13	2

	Subscriptions.			Donations.		
	£	s.	d.	£	s.	d.
Brought forward	1074	15	11	4918	13	2
Hall, G., Esq.				1	1	0
Hall, Capt. T. P.				3	0	0
Hall, W. S., Esq.	2	2	0			
Hall & Co., Messrs.				5	5	0
Hallewell, L., Esq.				0	10	6
Hallums, A. J., Esq.				0	10	0
Hambly, G. F., Esq.				1	1	0
Hamden, Mr. and Mrs. C. H.				0	10	0
Hamilton Hall, Finchley				0	15	0
Hamilton, J., Esq.				2	1	0
Hamilton & Co. (London), Ltd., Messrs.				1	1	0
Hammond, Mrs.	0	3	6			
Hanbury, J., Esq.				7	12	0
Handl, F., Esq.				2	0	0
Hammond, D. E., Esq.				2	2	0
Hancock, W. G., Esq.				0	10	0
Hankey, Mrs.				2	1	0
Hann, Miss Emily	1	1	0			
Hardie, T., Esq.				2	2	0
Harding, Miss G. S.				0	10	0
Hardy, Norman, Esq.	1	10	0			
(b) Hardy, Norman, Esq.	2	3	0			
Hardy, S. H., Esq.				1	1	0
Harper, G. W., Esq.				0	10	0
Harrises, Miss G.				1	0	0
Harris, Mrs.				0	10	6
Harris, J. M., Esq.				0	10	0
Harris, Miss M. S.				0	10	0
Harris, Mrs. M.				1	0	0
Harris, W. G., Esq.				0	10	6
Harris, Mr. and Mrs. W. Scorer				0	10	0
Harrison, H. G., Esq.				0	10	0
Harrison, Capt. H. J.				1	0	0
Harrison, Major J. F.	10	0	0	10	0	0
Harrison, Miss M.	0	10	0			
Harrison, Miss F. M.				0	10	0
Harrison, Mrs.				1	1	0
Harrison-Smith, Mrs. E. M.	1	1	0			
Harrop, E., Esq.	1	1	0	0	10	6
Hart, John, Esq.				5	5	0
Harvey, A., Esq.	1	1	0			
Harvey, C. A., Esq.				1	1	0
Harvey, W., Esq.				1	1	0
Harvey, W. R., Esq.				1	1	0
Hashfield, Morris, Esq.				0	10	0
Hassé, G., Esq.				1	0	0
Haupt, Mrs.				1	1	0
Haupt, E. D., Esq.				2	2	0
Hawes & Co. (London), Ltd., Messrs.				0	10	0
Hawes, Mrs.				0	10	0
Hawker, F., Esq.				0	10	0
Hawkins, Messrs. J., & Sons, Ltd.	1	1	0			
Hay, R., Esq.				1	1	0
Carried forward	1096	9	5	4986	10	2

	Subscriptions.			Donations.		
	£	s.	d.	£	s.	d.
Brought forward	1096	9	5	4986	10	2
Hayes, The Misses				1	0	0
Haynes, J., Esq., per Dr. W. E. Snell				2	2	0
Haysman, Miss E.				1	1	0
Hayward, Miss D. P.				1	0	0
Hayward, Mrs. L.				1	1	0
(a) Haywood, Miss A.	1	0	0			
Headley, Miss				3	3	0
Hearle, Miss				0	10	0
Heath, L., Esq.				2	2	0
Heathcote, A., Esq.				0	10	0
Heathcote, Miss				2	2	0
(b) Heather, A., Esq.				1	1	0
Heberden, R. C., Esq.				1	1	0
Hedge, Mrs.				1	1	0
Hedger, Mrs. S.				0	10	0
Hemmin, Henry J., Esq.	2	0	0			
Hempleman, A. E., Esq., L.R.C.P., L.R.C.S.				1	0	0
Henderson, C., Esq.	2	2	0			
Henderson, D., Esq.	3	3	0			
Henderson, G. A., Esq.				1	1	0
Henderson, Mrs. G. E.	1	1	0			
Henman, C. Bernard, Esq.				1	1	0
Henry, Messrs. F. & Co.				1	1	0
Hentschel, H. F., Esq.	2	2	0			
Herald, V. S., Esq....				1	1	0
Herriques, Miss V. E. Q.				1	1	0
Hetherington, Mrs.	0	10	0			
Heydeman, H. E., Esq.				1	0	0
Heyworth, W., Esq.				1	1	0
Hicks, The Misses, and Miss Naunton	5	0	0			
Higgins, Eagle & Co., Ltd., Messrs.	2	2	0			
(b) Higgins, Eagle & Co., Ltd., Messrs.	2	2	0			
Higgins, L. O., Esq.				1	1	0
Highatt, Mrs. T.				0	10	6
Highbury Corner Motor Co., Ltd., The				2	2	0
Highbury County School				2	0	0
Highgate School				10	0	0
Hildebrand, Gustave, Esq.				0	10	0
Hiley, Rev. D. J.				0	10	0
Hill, Mrs.				0	10	0
Hill, H. R., Esq.	2	0	0	2	2	0
Hill, Mrs. N.				1	1	0
Hill, W. & Son, and Norman & Beard, Ltd.	2	2	0	2	2	0
Hill, The Misses	2	2	0			
Hill, R. L., Esq.				1	1	0
Hillman, Mrs.				2	2	0
Hills, Mrs. A.				0	7	0
Hills, A. D., Esq.				0	10	0
Hills, A. W., Esq.				1	0	0
Hills, Mr. and Mrs. A. E.				3	0	0
Hills, Miss Ellen				1	10	0
Hills, Mrs. F.	2	2	0			
Hind, Mrs. A.				1	1	0
Carried forward	1125	17	5	5045	19	8

	Subscriptions.			Donations.		
	£	s.	d.	£	s.	d.
Brought forward	1125	17	5	5045	19	8
Hindley, Miss				0	10	0
Hines, Mrs. E.				0	10	0
Hirschland, S. & Co., Messrs.				3	3	0
Hirst, F. W., Esq.				1	1	0
Hitchcock, S., Esq.				1	1	0
Hoare, Capt. A. S.				1	1	0
(a) Hoare, Mrs. J.				1	1	0
Hoare, J. S., Esq.				0	10	0
(b) Hoare & Co., Messrs. J.	1	1	0			
Hodge, Miss				0	10	6
Hodgson, S. G., Esq.				0	10	0
Hoffman, B., Esq.	1	1	0			
Hogg, Mrs. C. F.				0	10	6
Hogg, The Hon. Quinton				1	18	0
(b) Hogg, Mrs.				0	12	0
Holden, Mrs. A. S.				1	1	0
Holden, F., Esq.				1	0	0
Holford, A. E., Esq.				0	10	6
Holland, A. R., Esq.				1	1	0
Holland, D. J., Esq.	0	10	0			
Hollinshed, The Misses	1	1	0			
(a) Hollis, Mrs. P.	0	2	6			
Holloban, T., Esq.				0	10	0
Holloway Press Co., Ltd., The				25	10	0
Holloway, Miss B. L.				0	10	0
Holloway, G., Esq.				2	0	0
Holloway, Mr. and Mrs. F.				0	10	0
Holmes, A. J., Esq.				0	10	0
Holt, D., Esq.				2	2	0
Homewood, S. W., Esq.	1	1	0			
Hook, Mrs.	1	1	0			
Hooker, F. W., Esq.				3	3	0
Hooper, A. G., Esq.				1	1	0
Hooton, The Rev. W. S.				1	1	0
(b) Hope Mission, The				1	7	0
Hopkins, Mrs. H. C.				0	10	0
Hopkins, J. Ralph, Esq.				1	1	0
Hopkins, Mrs.				0	10	6
(d) Hopkins, —				1	1	0
Horlick, H. C., Esq.	1	1	0	1	1	0
Hornibull, Mrs.				1	0	0
Horniman, A. E. F., Esq.	1	0	0			
Hornsey County School				2	10	0
Hornsey Lane Sunday School				1	1	0
Horton, Miss B.				0	10	0
Hoskins, A., Esq.				1	1	0
Hospital Savings Association, Group G.I.				4	0	0
Hospital Savings Association, Group Fox Bros. D/9/19				1	8	6
Hotblack, Mrs.	1	0	0			
Houghton, Mrs. A. E.				0	10	6
Houghton, The Rev. P.				0	10	0
Houlden, H. R., Esq.				1	0	0
Houlton, Miss				1	1	0
Carried forward	1134	15	11	5119	9	8

	Subscriptions.			Donations.		
	£	s.	d.	£	s.	d.
Brought forward	1134	15	11	5119	9	8
House, G. W., Esq.				0	10	0
How, F. H., Esq.	2	2	0			
Howell, W. J. D., Esq.				1	1	0
Hoxton Estate Charity, The Trustees of				5	0	0
Hubbard, Mrs. C.	2	14	2			
Hubbard, C., Esq.	2	14	2			
Hubbard, Miss A. E.				1	0	0
Hubert, Mrs. M.				1	0	0
Hudgell, Dr. Edith... ..				3	3	0
Hudson, Lee, Esq.				5	0	0
Hudson, W., Esq.				0	10	0
Hughes, —				2	2	0
Hulbert, J. H. & Co., Ltd., Messrs.				0	10	6
Hull, Miss A.				5	0	0
Humphry, Miss A.	5	0	0			
Husband, C. G., Esq.				0	10	0
(b) Huth & Co., Messrs. Fredk.	1	10	6	5	5	0
Hyams, Mrs. J.				0	10	6
Hyman, E., Esq.	1	1	0			
Hyslop, W. A., Esq.				1	11	6
(a) Hyslop, W. A., Esq.				0	10	6
Iddins, F. W., Esq.				1	1	0
Illingworth, Miss E. M.				1	15	0
Ingram, A., Esq.	2	2	0			
Ingram & Sons, J. G., Messrs.	0	10	6			
Initial Towel Supply Co., The				2	2	0
"In Affectionate Remembrance, C.E.C."	2	2	0			
"In Loving Memory of Willie"				1	0	0
"In Loving Memory of the late Mrs. A. Willis," obit. 28-9-23				1	1	0
"In Loving Memory of the late Ada S. Wormall, obit. 29-7-31				1	1	0
"In Memoriam, J.T."				6	6	0
"In Memory of the late Mr. Clarence Bell"—Mrs. L. Lloyd				0	10	0
"In Memory of the late Miss M. E. Cooke"				1	5	0
"In Memory of the late Miss M. E. Cooke," Highbury Girls' Club				3	0	0
(a) "In Memory of the late Mr. Goulden," per Mrs. Goulden				5	0	0
"In Memory of the late Mr. E. Horswell"				1	1	0
"In Memory of Sidney Pitt," from Cuthbert Lane, Esq., in lieu of wreath				5	5	0
"In Memory of A. P. F."				1	1	0
"In Memory of Minnie Woodman"				5	0	0
"In Memory of Hy. Russell Johnson"				50	0	0
"In Remembrance of E. H. S. Slatford"				0	10	6
Instone, Miss F.				0	10	0
(b) International Harvester Co. of Gt. Britain, The				2	2	0
Ironsides, Mrs. J.	0	2	6			
Iron Trades Employers' Asscn., Ltd.				10	0	0
Irving, Miss G. M.				0	10	6
Carried forward	1154	14	9	5252	14	8

	Subscriptions.			Donations.		
	£	s.	d.	£	s.	d.
Brought forward	1154	14	9	5252	14	8
Isaac, F. J., Esq.				1	0	0
Isaacs, Mrs. E.				1	1	3
Isaacs, E., Esq.				4	0	0
Isher, Mrs.				1	1	0
Islington, The Rt. Hon. Lord, P.C.	13	8	0			
Islington and District Schools Football and Athletic Association, The				5	5	0
Islington Gymnastic Association, The				10	7	4
Islington Parish Church				6	13	9
Jacks & Co., Messrs. W.	1	1	0			
Jackson, H., Esq.	0	6	1			
Jacoby Ikle, Ltd., Messrs.	0	10	0			
Jacombe, H. W., Esq.				5	5	0
James, Miss E.				25	0	0
James, H. S., Esq.				0	17	6
James, N., Esq.				1	0	0
Jameson, C., Esq.				1	0	0
Jameson, J., Esq.				1	10	0
Jaques, Miss E.	0	10	0			
Jaques, Miss F.				1	0	0
Jaques, J., Esq.				1	0	0
Jarrow, Mrs.				1	0	0
Jarvis, Miss				1	1	0
Jay, A. P., Esq.				0	10	6
Jeffrey, Mrs. E. J.	0	10	0			
Jenkins, A. W., Esq.				0	10	6
Jenkins, Miss M. A.				1	0	0
Jenkinson, A. M., Esq.				0	10	0
Jenkinson, Mrs. A. M.				0	10	0
Jenkinson, Miss E.	2	2	0			
Jessop, P. E., Esq.				0	10	0
Jesus Hospital Charity, The				250	0	0
Jimenez, Vivian E., Esq.				5	0	0
Joel, H. J., Esq.	10	10	0			
John, Miss M. M.				0	10	6
Johnson, G. E., Esq.				0	7	3
Johnson, Matthey & Co., Ltd., Messrs.				3	3	0
Johnson, Mrs. Scarborough	5	5	0			
Johnson, W. C., Esq., J.P.	1	1	0			
(b) Johnson, W. C., Esq.	2	2	0			
(b) Johnson, —				0	7	0
(b) Johnstone, The Hon. Gilbert	1	1	0			
Joicey, Hon. Mrs. G. W.	3	3	0			
Jolis, J., Esq.	3	3	0			
Jolly, L. E., Ltd., Messrs.				1	1	0
Jones, A. A., Esq.				1	0	0
(b) Jones, A., Esq.				1	1	0
Jones, E. H., Esq.				1	1	0
Jones, Miss E. R.				0	10	0
Jones, Miss G.				0	10	0
Jones, G., Esq.				5	0	0
Jones, G. J., Esq.	0	2	6			
Carried forward	1199	9	4	5593	18	3

	Subscriptions.			Donations.		
	£	s.	d.	£	s.	d.
Brought forward	1199	9	4	5593	18	3
Jones, Mrs. J.	1	1	0			
Jones, L. E., Esq.				2	2	0
Jones, Miss M. E.				2	2	0
Jones, R. P. D., Esq.	1	1	0			
Jones, E. S., Esq.	1	1	0			
(b) Jones, Mrs. Walter				1	1	0
Jones, W., Esq.				1	1	0
Jones & Co. (Methylators), Ltd., Messrs.				1	1	0
Joseph, L., Esq.	1	7	1			
Joy, Alderman John				5	5	0
Joyce, J. H. D., Esq.				3	0	0
Jubb, E. C., Esq.	57	10	0			
Kaufmann, Mrs. E. J.				5	5	0
Kay, The Misses				1	0	0
Kedgh, A. G., Esq.				2	2	0
Keeble, Mrs.	0	10	0			
Keeley, J., Esq.				1	1	0
(a) Keene, Miss B. (Carols)				5	15	0
Keevil, Mrs.				0	10	0
Keith, Blackman & Co., Ltd., Messrs. James, Em- ployees of	36	0	0			
Keith, G., Esq.				2	0	0
Kelly, J. R., Esq.				1	1	0
Kelsey, Mrs. S. A.	2	0	0			
Kemp, Chatteris, Nichols, Sendall & Co., Messrs.				1	1	0
Kenion, Miss G. M.	5	0	0			
Kennedy, John B., Esq.	1	0	0			
Kenninghall Cinema, The				29	11	3
Kensit, J. A., Esq.	0	5	0			
Kent, J. T., Esq.				0	10	0
Kent, Miss F.				1	1	0
Kersey, H. B., Esq.				0	7	6
Kesteven, Miss L.	1	1	0			
Kettell, Mrs.				2	2	0
Key, Miss Caroline				1	0	0
King, A., Esq.				2	2	0
King, A., Esq.				1	1	0
King, A. J., Esq.				3	3	0
King, Mrs. A. M.	0	3	6			
King, Miss A. V.				5	0	0
(b) King, G. H., Esq.				0	10	6
Kingett, Major E.				0	10	0
Kingston, H. M., Esq.				1	1	0
Kirby, W., Esq.				1	1	0
Kirby, Mrs.	0	10	0			
Kirkpatrick, Miss	0	5	0			
Kneller, J., Esq.				0	10	0
Knight, Mrs. A. E.	1	6	0			
Knight, A. E., Esq.				0	10	6
Knight, G. J., Esq.	1	1	0			
Knight, J. S., Esq.				1	1	0
Knowles, The Lady Nina				0	10	0
Carried forward	1310	10	11	5680	17	0

	Subscriptions.			Donations.		
	£	s.	d.	£	s.	d.
Brought forward	1310	10	11	5680	17	0
Kohnstamm, Rudolph, Esq.	3	3	0			
Krack, E. G., Esq.				0	10	0
Kurz, A.				1	0	0
Kyte, Miss M.	0	3	6			
Laban, C. W., Esq.				2	2	0
Lacey, Mrs.				0	15	0
Lacey, W. G., Esq.				0	10	6
Lacon, Messrs. E. & Co., Ltd.				3	3	0
Lacy, Miss H. E.				0	10	6
Ladds, Mrs.				2	0	0
Ladies' Association, The	88	15	10			
(c) Ladies' Association, The				100	0	0
Laing, James, Esq.				2	0	0
Laing, The Misses				8	5	0
Lake, Cuthbert, Esq.				5	5	0
Lake, R., Esq.				1	0	0
Lambert, C. H., Esq.				0	10	0
Lambert, G. V., Esq.				0	10	0
Lambert, W. G., Esq.	6	6	0			
Lance, R. W. F., Esq.				0	10	6
Lander, Mrs. S.				0	10	0
Lane, Mrs. N.				9	0	0
(b) Lane, S. E. R., Esq.	3	3	0			
Lange, F. E., Esq.				1	1	0
Langer, Capt. C.				2	2	0
Langford, P. H., Esq.				1	10	0
Langford, T. W., Esq.				0	10	0
Langstaffe, The Misses				2	2	0
Large, T. A., Esq.				5	5	0
Laughton, T. B., Esq.				0	10	0
Laurence, D., Esq.				0	10	0
Lawrence, H. W., Esq.				1	1	0
Lawrence, T. G., Esq.				1	0	0
Lawrence, Messrs. & Co., Ltd. (Outfitters)				0	10	6
Lawrence, Messrs. R. & Co.				5	5	0
Laws, C. E., Esq.				1	1	0
Lawson, Mrs. P.				0	10	0
Lawton, Miss H.				0	10	0
Lazard Bros. & Co., Ltd., Messrs.	5	5	0			
Lazard, S. E., Esq.	0	5	0			
Lazarus Bros., Messrs.				1	1	0
L.C.A., per Miss Lloyd				40	0	0
Lea, Mrs. E. M.				1	1	0
Lea, Mrs.				0	10	0
Leach, E. C., Esq.	5	5	0			
League of Industry North London Federation	2	0	0			
League of Roses, The				1,055	5	11
(a) Leaman, E. C., Esq.				1	1	0
Ledburgh, R., Esq.				1	1	0
Ledbury, Miss C.	2	2	0			
Ledever, Major E. P. A.				1	1	0
Lee, Jas. Walker, Esq.	2	2	0	0	5	0
Carried forward	1429	1	3	6943	11	11

	Subscriptions.			Donations.		
	£	s.	d.	£	s.	d.
Brought forward	1429	1	3	6943	11	11
Lees, Frank, Esq.				2	2	0
Lees, Mrs. W.				1	1	0
Lees, Mrs. E.	10	0	0			
Lefant, Miss G.				0	10	6
Leigh, Mrs.				0	10	0
Leighley-Walton, W., Esq.				1	1	0
Le Marchant, Lady	5	0	0			
Leishman, Lady				1	0	0
Leishmann, A. R., Esq., C.I.E.				1	1	0
Lemaine, Mrs. M.				1	0	0
Lemon Bros., Messrs. per R. M. Musto, Esq.				5	5	0
Lepersonne, L., Esq.				1	1	0
Leslie & Godwin, Messrs.				2	2	0
Leslie, R. J., Esq.	2	14	2			
Lesser, Mrs. A.				1	1	0
Leverhulme, The Rt. Hon. Lord	3	3	0			
Leveson, Miss P. L.				0	10	0
Levi, E. J., Esq.				1	1	0
(a) Levy, Alex. M., Esq.	2	14	2			
Levy, Mrs. K.	2	2	0			
Lewellen, W., Esq.				3	3	0
Lewer, Mrs. A.				2	0	0
Lewer, Mrs.				2	5	0
Lewin, Mr. and Mrs.				1	0	0
Lewington & Sons, Messrs.				1	1	0
Lewis, Sir A.				0	10	0
Lewis, Dr. and Mrs. E. O.	1	1	0			
Lewis, J. S., Esq.				2	2	0
Lewis, P., Esq.	1	1	0			
Lewis, Mrs. S. A.				0	10	6
Lewis, W., Esq.				1	1	0
Lido Cinema, The				34	15	2
Lidstone, H. B., Esq.				1	1	0
Lily of Stroud Green				10	0	0
Lindsay, Mrs.				0	10	6
Lines, Mrs. E.	1	1	0			
Linton, J. C., Esq.				0	10	6
Lion Hospital Aid Society, The				15	15	0
(b) Lion Hospital Aid Society, The				5	5	0
Lister, T., Esq.	2	0	0			
Lister, Miss G.	5	0	0	1	0	0
Listown, The Countess of				0	10	0
Little, A. W. H., Esq.				0	10	6
Little, R. E. M., Esq.	2	2	0			
Littlebury, Miss	1	0	0			
Littlefield, Miss M. A.	0	10	0			
Littleton, Lady				0	10	0
Livermore, Mr. and Mrs.	0	2	6			
Liverpool Victoria Friendly Society, The	25	0	0			
Lloyd, C., Esq.				1	0	0
Lloyd, Miss E.				1	1	0
Lloyd, F., Esq., M.B.E.				2	0	0
Lloyd, Mrs. P. G.				0	10	6
Carried forward	1493	12	1	7051	9	1

	Subscriptions.			Donations.		
	£	s.	d.	£	s.	d.
Brought forward	1493	12	1	7051	9	1
Lobban, Mrs. E.				10	10	0
Lockhart, L. G., Esq.				1	0	0
Loewi, O., Esq.				1	1	0
London Charities Fund				2	0	0
London Football Association, The				5	0	0
London and Manchester Assurance Co. Staff Benevolent Association				5	5	0
London, Midland and Scottish Rly. Hospital Fund, The	40	0	0			
(b) London Midland and Scottish Rly. Hospital Fund	10	10	0			
London North Eastern Rly. Hospital Fund, Peterboro'				1	10	0
London and North Eastern Rly., The	55	0	0			
London Passenger Transport Board, The				10	0	0
(b) London Passenger Transport Board, The				10	0	0
London Wholesale Dairies, Ltd., The				1	1	0
Longcroft, C. J., Esq.				5	5	0
Longcroft, R. G., Esq.				1	1	0
Longland, C. V., Esq.				1	1	0
Longstaff, The Misses E. and A.				2	2	0
Lovell, Miss	3	3	0	0	10	0
Lovell, P. W., Esq.	1	1	0			
Low, Alex. G., Esq.				4	4	0
Low, Bentham, Esq.				5	0	0
Lowe, Miss L.	0	10	6			
Lowe, The Misses	5	0	0			
Lowe, Miss C. N. H.				1	0	0
Loyne, O. G., Esq.				2	2	0
Luboldt, Miss				1	11	0
Lucas, Miss F. R.				0	10	0
Lucas, W., Esq.	5	0	0	5	0	0
Lucy, Lady				1	0	0
Lund, Mrs. K. A.	0	10	6			
Lundy, R. G., Esq.	0	10	6			
Lunn, Miss F. L.				2	2	0
Lyddon, H. H., Esq.				1	1	0
Lynch-Watson, H., Esq.				1	1	0
Lynes, J. A., Esq.				1	1	0
Lynes, Miss J. A.				1	1	0
Lynes, Mrs. L.				0	17	6
Lyon, Mrs. W. F.				0	10	0
Lyon, Miss D. M.				0	15	0
Mabbett, Mrs. L.	0	2	6			
MacDonald, A., Esq.				1	1	0
MacDonald, Mrs. A.				0	10	6
Macdonald, Mrs. M. F.	1	1	0			
Macgibbon, J. M., Esq.	1	1	0			
Macgregor, A., Esq.				1	1	0
Macgregor, Mr. and Mrs. Jas.				1	1	0
Machin, F. W., Esq.				0	10	6
Machinery Market, Ltd., Messrs.				1	1	0
Macintosh, Mrs. A. H.				0	10	6
Mackay, The Rev. Father... ..				1	1	0
Mackenzie, A. D., Esq.				3	3	0
Carried forward	1617	2	1	7147	10	1

	Subscriptions.			Donations.		
	£	s.	d.	£	s.	d.
Brought forward	1617	2	1	7147	10	1
Mackness, Lt.-Comdr. P. J., D.S.O., R.N.				1	0	0
Mackness, M. L., Esq.				2	1	0
Maclean, D., Esq.				2	0	0
Macrae, The Rev. D. G. B.	3	3	0			
Maguire, H. H., Esq.				1	1	0
Maidlow, Mrs. L.				0	7	0
Maisey, W., Esq.	0	5	0			
Maitland, H. C., Esq.				5	0	0
Makin, J., Esq.				1	1	0
Malby, Miss L. M.				0	7	6
Mallard, Mrs.				0	10	0
Mallett, Mrs. E.				1	1	0
Malloni, S. S. G., Esq.				1	1	0
Manley, Mrs. J. M. E.				1	0	0
Mansell, Mrs.				2	0	0
Mansfield Bowling Club, The				10	0	0
Maple & Co., Messrs.				2	2	0
Marchant, Mrs. A.				0	10	0
Margetts, J., Esq.				0	10	0
Margetts, Miss L. A.				1	1	0
Markham, L. G., Esq.				1	0	0
(b) Marks, Mrs. A. H.	1	1	0			
Marks, M. H., Esq.				3	3	0
Marks & Spencer, Ltd., Messrs.				2	2	0
Marlow, S. G., Esq.				1	1	0
Marmite Food Extract, The				1	1	0
Marsden, W., Esq.				2	0	0
Marshall, Miss N. L.	3	3	0			
Martin, E. A., Esq.				1	1	0
Martin, Mrs.				1	0	0
Martin, C. J., Esq.				0	10	6
Martin, D., Esq.				2	2	0
Martin, E. H., Esq.				0	10	0
Martin, G. E., Esq.				0	10	6
Martin, H. S., Esq.				0	10	0
Martin & Co., Messrs. T. A.				5	0	0
Martyn, Mrs. L.				1	1	0
Marx, Major M. C., B.Sc.				1	1	0
Mason, A. E., Esq.				0	10	6
Mason, Miss M. E.	1	7	1			
Mason, Mrs. M. A.				1	0	0
Mather, J. C., Esq.	2	2	0	2	12	6
Mather, R. H., Esq.				1	0	0
(b) Matheson & Co., Ltd., Messrs.				5	5	0
Mathews, C. D., Esq.	1	1	0			
(b) Mathews, Mrs. W. W.	3	3	0			
Mathieson, George, Esq.	6	5	0			
Matkin, Mr. and Mrs.	1	1	0			
Matthews, Mrs. E.				1	1	0
Matthews, F. J., Esq.				0	6	0
McCarthy, E. T., Esq.				5	0	0
McCarthy, W. S., Esq.				1	0	0
McCullan, Mrs. E.	0	5	0			
Carried forward	1639	18	2	7221	10	7

	Subscriptions.			Donations.		
	£	s.	d.	£	s.	d.
Brought forward	1639	18	2	7221	10	7
McDonald, Miss S.				1	0	0
McGill, William, Esq.				1	1	0
(b) McHutcheon & Co., Messrs.				1	0	0
McKechnie, P. G. W., Esq.				5	5	0
McKenzie, Brig.-Gen. G. B., C.B., C.M.G., D.S.O.				1	0	0
McLaren, Robt., Esq.				1	1	0
McLaughton, M., Esq.	1	1	0			
McLeod, Mrs. P.				0	10	0
McMeekan, J., Esq.				0	10	0
McNeil, Malcolm, Esq.				2	0	0
McNeil, Mrs. M.				2	0	0
Meaker, B., Esq.				1	1	0
Mecca Agency, Ltd., Messrs.				7	10	1
Medley, E. G. F., Esq.	1	1	0			
Mee, Miss				1	0	6
Melville, D., Esq.	1	1	0			
Melville, Thomas, Esq.				2	2	0
Mercer, Mrs. A. B.				0	10	0
(b) Mercers, The Worshipful Company of				10	10	0
Meredew, Mrs.				2	2	0
Mereweather, Sir E.				1	1	0
Merriam, Mrs. C. F.	6	6	0			
Merriam, C. F., Esq.	25	0	0			
Merry Miller Bakeries, The				1	1	0
Metcalf, R. E., Esq.				1	1	0
Metropolitan Constabulary "Y" Division				5	15	6
Meyer, Theodore, Esq.				5	5	0
Michael, Miss M. J.	1	1	0			
Mickleth, Mrs. H. F.	1	1	0			
Middlesex County Council				15	15	0
Middlesex County Football Association				4	0	0
Middleton, W. H., Esq.	1	1	0			
Milbourne, C., Esq.				2	0	0
Mile End Palladium				149	1	11
Miles, Mr. and Mrs. F.				4	4	0
Millar, Mrs. K. E.	3	3	0	1	1	0
Miller, A., Esq.				0	10	0
Miller, Miss M. C.				3	3	0
Miller, The Misses M. W.				73	10	0
Milligan, R., Esq.				2	2	0
Millington, J., Esq.				1	1	0
(a) Millington, J., Esq.				1	1	0
Millwood, E., Esq.				1	1	0
(b) Milne, A., Esq.	1	1	0			
Milton, Mrs. T.				0	10	0
Mingard, H. S., Esq., M.B.E.				2	2	0
Mitchell, Albert, Esq.	1	1	0			
Mitchell, A. J., Esq.				1	1	0
Mitchell, E., Esq.				0	10	0
Mitchell, J., Esq.				2	2	0
(c) Mitchell, Miss				2	2	0
Mitchell, Miss Kathleen	2	14	2			
Mitchell, Mrs. E. E.	3	3	0			
Carried forward	1688	12	4	7542	13	7

	Subscriptions.			Donations.		
	£	s.	d.	£	s.	d.
Brought forward	1688	12	4	7542	13	7
Mizer, W. C., Esq.				0	10	0
Moir, Miss				1	0	6
Money Order Department, The Manor Gardens				20	18	8
Money Order Department, The Sorting Staff				11	0	0
Monkhouse, J., Esq.				1	1	0
Monnickendam, Ltd., Messrs.				1	1	0
Moon, C. H., Esq.				2	2	0
Mooney, J. A., Esq.	1	1	0			
Moore, Mrs. A. H.				2	2	0
Moore, Mrs.	1	1	0	1	1	0
Moore, Miss M.				1	0	0
Moravian Church, Hornsey, The				1	15	3
Moreland Hayne & Co., Ltd., Messrs.				5	5	0
(b) Moreland, Mr. and Mrs. R.	5	5	0			
Moreland, R., Esq.				1	10	0
Morrell, F. T., Esq.				5	5	0
Morris, P. S., Esq.				3	3	0
Morrish, R. J., Esq.	1	1	0			
Morton, Miss J. M., M.B., B.S.				3	0	0
Morton, J. B., Esq.				0	7	6
(b) Mosenthal, E. A. H., Esq.				1	1	0
Moss, E., Esq.				0	10	0
(b) Moss, H. J., Esq.	2	2	0			
Mote, Mrs. E. E.				1	1	0
Motion, Mrs. R.				0	10	0
Mourant, H. A., Esq., F.C.A.	2	2	0			
Mundy, Mrs.				0	10	0
Munn, E. L. E., Esq.				2	2	0
Munro, John, Esq.	1	1	0			
Munt, H. G., Esq.				2	0	0
Murray, G., Esq.				0	10	6
Murray, Mrs.				0	15	3
Musto, R. V., Esq.				4	4	0
Muswell Hill Golf Club				5	0	0
Nash, Miss				1	0	0
Nash, W., Esq.				0	10	6
Nathan, G. G., Esq.	1	1	0			
National Provincial Bank Hospital Guild, The				10	10	0
(b) National Provincial Bank Hospital Guild, The				2	2	0
National Sunday League				100	0	0
Neal, R. H., Esq.				1	1	0
Neave, Mrs.				0	10	6
Needes, E. E., Esq.				2	2	0
Neilson, Miss C. (Proceeds of Carols)				4	1	0
Nelson, Mrs.				1	0	0
Nelson, J., Esq.				0	10	6
Nestle and Anglo-Swiss Condensed Milk Co., Ltd., Messrs.				5	5	0
Newbold, Mrs. M.				1	0	0
New Court Congregational Church Sunday School				1	9	0
Newland, The Rev. F. W.	1	1	0			
Newman, Mrs. E. G.				0	10	0
Newman, E. V., Esq.				2	2	0
Carried forward	1704	7	4	7756	12	9

	Subscriptions.			Donations.		
	£	s.	d.	£	s.	d.
Brought forward	1704	7	4	7756	12	9
(b) Newman, —				0	10	0
Newton, Miss A. E.	1	0	0			
Newton, Mr. and Mrs. A.				1	1	0
Newton, Mrs. E.				1	1	0
Newton, Mrs. J. M.				1	1	0
Nichol, A. B., Esq....				2	0	0
Nichol, W. J., Esq.	1	1	0			
(b) Nicol, Major R. J., O.B.E.	5	5	0			
Nicholls, Mr. and Mrs. C. J.				2	2	0
Nichols, F. H., Esq.				2	2	0
Nicoll, E. A., Esq.				1	11	0
Nicolson, Miss J. R.				0	10	6
Niven, A. P., Esq.				0	10	0
Noakes, G., Esq.				2	2	0
Noakes, M., Esq.	1	1	0			
Noakes, S. E., Esq.	3	3	0			
Noble, H., Esq.				1	1	0
Noel, H., Esq.				20	0	0
Noltennius, H. H., Esq.				1	1	0
Norfolk House School				20	0	0
Norgrove, T. S., Esq.				0	10	0
North British and Mercantile Insurance Co., Ltd., The				3	3	0
North Finchley Postman				3	0	0
North London Medical and Chirurgical Society, The	5	5	0			
North London Merchants' Association, The				5	5	0
(b) North Metropolitan Electric Supply Co., The	5	5	0			
North Middlesex Gas Co., The				5	5	0
North Middlesex Gas Co.'s Sick Benefit Club, The	5	5	0	0	10	6
Northampton, The Most Hon. The Marquess of, D.S.O.	361	7	6			
Norton, Mr. and Mrs. H. G.				0	10	6
Nottidge, Miss				1	1	0
November 15 — December 22	1	1	0			
Noverralz, M., Esq.				0	10	0
Nugent, Mrs. A.				0	10	0
Nugent, Mrs.				0	10	0
Nunn, Miss				2	2	0
Nunn, O. C., Esq.				0	10	0
Nunn, E. G., Esq.	0	10	0			
Nuth, Miss M. E.				1	0	0
Nutman, W. R., Esq.	0	1	0			
Nutt, Mrs. E. J.				1	1	0
Oaker, Major T. T.				5	5	0
Oakley, Lt.-Col. H., J.P.	4	1	3			
O'Dalgleish, Mrs.				1	0	0
Oerum, E., Esq.	0	5	0			
Old Marconian Bible Class				0	10	0
Oldfield, Mrs. M.				0	10	0
O'Neil, Mrs. M.				10	10	0
Orme, Mrs. W. J.				1	0	0
Orr, F. D., Esq.				1	0	0
Osborne, J. H., Esq.	3	0	0			
Otto, Mrs.				1	0	0
Carried forward	2101	18	1	7859	8	3

				Subscriptions.			Donations.		
				£	s.	d.	£	s.	d.
	Brought forward	2101	18	1	7859	8	3
(b) Ough, The Rev. J.				0	10	6
Overston, Mrs. T. C.				0	10	0
Owen, J. H., Esq.				1	1	0
Owens, Mrs. M. A.	0	2	6			
Page, H., Esq.	0	5	0			
Page, W. H., Esq.				1	0	0
Paget, Mrs.	1	1	0			
Paine, Alfred, Esq., and the Misses				1	10	0
Paine & Co., Ltd., Messrs. George				2	2	0
Paine & Co., Ltd., Messrs.				0	10	6
Paine, J. E., Esq.				1	0	0
Paine, Lawrence, Esq.	2	2	0	1	1	0
Palace Cinema, The				78	0	0
Palister, A., Esq.				1	1	0
Palmer, Mrs. C. W.				1	0	0
(a) Palmer, R., Esq.				0	10	6
Palmer's Green Samaritan				0	10	6
Pangbourne, W. R., Esq.	6	15	6			
Pangbourne, J., Esq.				2	2	0
Papping, A. J., Esq.				1	0	0
Paramount Astoria Theatres, Ltd., The				96	10	7
Pardoe, Miss C. P.				0	10	0
Parker, Mrs. C.				0	7	6
Parker, The Hon. Edmund				20	0	0
Parker, W. H., Esq.				1	1	0
Parker, Miss				1	0	0
Parkinson, O. J., Esq.				1	1	0
Parkinson, Mrs. W. C.	1	0	0			
Parks, W. F., Esq.				1	1	0
Parrott, F. H., Esq.				1	1	0
Parry, Mrs.	1	0	0			
Parsons, J. Douglas, Esq., F.S.I., F.A.I.	6	15	6			
Parsons, Mrs. C.				1	0	0
Partridge, Mrs. E.				0	10	0
(b) Pascoe, F. W., Esq.	2	2	0			
Pasmore, Mrs. E. G.				5	5	0
Paterson, Mr. and Mrs. G. W. W.				3	3	0
Paterson, Mrs. H.				0	10	0
Paterson, J. A., Esq.				2	2	0
Paton, D. Stuart, Esq.				2	2	0
Patrick, H. R., Esq.				1	0	0
Paul, Miss A. E.				0	8	0
Paule, I., Esq.				1	11	6
Payne, R., Esq.				2	2	0
Payne & Son, Ltd., Messrs. J. H.				1	1	0
Pays, Mrs. S.				0	10	0
Peachey, E. H., Esq.	0	10	0			
(b) Peacock, Mrs.				0	10	0
Peake, J., Esq.				0	10	0
Pearce, J. Harvey, Esq., L.R.I.B.A., P.A.S.I.				0	10	6
Pearce, Mrs.				1	0	0
Carried forward	2123	11	7	8099	4	4

	Subscriptions.			Donations.		
	£	s.	d.	£	s.	d.
Brought forward	2123	11	7	8099	4	4
(b) Pearman, Mrs. ...	1	1	0			
Pearse, F. G., Esq. ...				1	0	0
Pearse, G. W., Esq. ...				5	0	0
Pearse, Miss M. E. ...	0	5	0			
Pearson, L. G., Esq. ...				3	3	0
Pearson, S. W., Esq. ...	2	2	0			
Pedrick, W., Esq. ...	1	1	0			
Peel, Miss D. ...	1	0	0			
Peggs, Miss E. ...	1	0	0			
Pelly, Mrs. E. G. ...				2	0	0
Pengelly, H. S., Esq. ...				0	10	0
Peninsular and Oriental Steam Navigation Co., Messrs.	10	10	0			
Penn, Mrs. C. M. ...	1	1	0	1	0	0
(b) Penn, Mrs. C. M. ...	1	1	0			
Pepper, S., Esq. ...				0	10	6
Percival, Mrs. ...				0	10	0
Perkins, The Rev. J. P. ...				0	10	6
Perris, A. J., Esq. ...				0	10	6
Perry, C. W., Esq. ...	1	1	0	1	1	0
Perry, Miss E. ...	2	2	0	1	0	0
Perry, H. R., Esq. ...				2	0	0
Petch, John, Esq. ...				1	1	0
Pettitt, Hugh, Esq. ...	2	2	0			
Pfister, Mrs. E. E. ...				0	10	0
Phillips, B. M., Ltd., Messrs. ...	2	2	0			
Phillips, E. P., Esq. ...				0	10	6
Phillips Patents, Ltd., Messrs. ...				2	2	0
Phillips, S. C., Esq., P.A.S.I., M.R.S.I. ...	129	0	8			
(b) Phillips, S. C., Esq. ...	1	10	5			
Phillips, S. W., Esq. ...	5	5	0			
Phillips, S. J., Esq. ...				1	1	0
Philpot, Miss L. J. ...				3	3	0
Pickering, C. W., Esq. ...				0	10	0
Pickett, J. G., Esq. ...	1	0	0			
Pillar, A. J., Esq. ...				1	1	0
Pippin, G. S. T., Esq. ...				1	1	0
Pirie, J., Esq. ...				2	2	0
Pitman, James, Esq. ...				1	1	0
Platt, E., Esq. ...				1	1	0
Plaza Theatre Corporation, The				88	1	9
Plowman, J. A., Esq. ...				1	1	0
Plummer, R. H. A., Esq. ...				0	10	0
Pohkoff, Miss E. ...	1	1	0			
Pollard, A. R., Esq. ...				1	1	0
Pontifex, Mr. and Mrs. H. G. ...				5	0	0
Poole, C. F., Esq. ...				1	1	0
Poole, H. E., Ltd., Messrs. ...				0	10	0
Porter, C. N., Esq. ...				1	0	0
Porter, C. V., Esq. ...				1	0	0
Porter, Mrs. F. ...				0	10	0
Porter & Co., Ltd., Robert, Messrs.				5	5	0
Potter, A. F., Esq. ...	3	3	0			
Potter, G. C., Esq. ...				1	0	0
Carried forward	2290	19	8	8239	3	1

	Subscriptions.			Donations.		
	£	s.	d.	£	s.	d.
Brought forward	2290	19	8	8239	3	1
Potter, Miss E. F.				1	0	0
Potter, Mrs.				0	10	0
Potter, Mrs. S. E.				0	10	0
Poulterers, The Worshipful Company of				5	5	0
Pound, Sir Lulham, Bart.	2	0	0			
Povey, James, Esq.	2	2	0			
Powell, L. H., Esq.				1	1	0
Power, Messrs. J. and J. G.				0	10	0
Powis, Miss G.				1	0	0
Poynder, Miss	1	1	0			
Pratt, Mrs. L. E.				0	10	0
Predegest, Mrs.				1	0	0
Prevost, Miss				0	10	0
Price, H., Esq., J.P.				1	0	0
Price, Mr. and Mrs. C.				5	5	0
Priddle, The Misses E. S. and A. R.				3	0	0
Primary Batteries, The				2	2	0
Prince, D. C., Esq.				0	10	0
Prince, The Lady Edith				1	1	0
Prince, The Misses				0	10	0
Prince's Club (Muswell Hill), Ltd., Messrs.				2	10	0
Prior, P., Esq.				2	0	0
Pritchard, H. G., Esq., '34-'35	1	1	0			
Prochl, H., Esq.				0	7	9
Proudlock, S., Esq.				0	10	0
Provo, Miss G.	1	0	0	1	0	0
Prudential Assurance Co., Ltd., Messrs.	175	0	0			
(b) Prudential Assurance Co., Ltd., Messrs.	21	0	0			
Pryke, G. J., Esq.				0	10	0
Pryke, S., Esq.	0	5	0			
Pugh, The Misses				1	1	0
Pullinger, Alderman				1	3	9
Purcey, A., Esq.				0	10	6
Purey-Cust, Admiral Sir H. E.				1	1	0
Pushman, Mrs. P.				0	10	0
Pyc, Miss E.				0	10	0
Pyke, Miss C.	0	10	0			
Quartley, F. A., Esq.				2	2	0
Quartley, Mrs.				1	1	0
Quick, Miss H.				2	2	0
Quick, Miss H. N. and Miss E.				3	3	0
Quinlivan, K., Esq.				1	0	0
Rae, L., Esq.				0	10	6
Ragg, H. A., Esq.				0	5	9
Ramsay, D. G., Esq.				0	10	6
Ramsey, G. A., Esq.				1	1	0
Ramsey, R. G., Esq.				0	10	6
Ranwell, H. F., Esq.				0	10	6
Ranwell, J. & Sons, Messrs.				0	10	6
Ratray, Mrs. P. W.	1	1	0			
Carried forward	2495	19	8	8289	8	4

				Subscriptions.			Donations.		
				£	s.	d.	£	s.	d.
Brought forward	2495	19	8	8289	8	4
Rayman, Mrs. H. A.				3	3	0
Raymonds, Messrs.				10	10	0
Raynard, Miss E.				2	0	0
Read, E. J., Esq.				1	0	0
Read, E. Kingsley, Esq.	1	1	0			
Read, J. W. D., Esq.				1	1	0
Reckitt & Sons, Messrs.				1	1	0
(b) Reckitt & Sons, Ltd., Messrs.	3	3	0			
(a) Reckitt, Miss J.	10	10	0			
(b) Reckitt, Miss R. B.				5	0	0
Reddan, Miss M.				1	1	0
(b) Redfern, H. W., Esq.	1	1	0			
Redman, Miss M. M.				0	10	0
Rees, G. A., Esq.				0	7	6
Rees, W. F., Esq.				0	10	0
Rees-Mogg, G., Mrs.	10	0	0			
Rees-Mogg, The Hon. Mrs.				3000	0	0
Rees-Williams, Mrs. E.				1	0	0
Reethuger, Miss				1	1	0
Reeve, H. S., Esq.				1	1	0
Reeve, L., Esq.				1	0	0
Reeves, Mrs. E.				5	5	0
Reeves, H., Esq.	13	6	8			
Regent Cinema				72	13	2
Reid, R., Esq.				1	1	0
Reynolds, H., Esq....				1	1	0
Rhodes, Mrs.				1	0	0
Richards, C. W., Esq.				1	0	0
Richards, Mrs.				1	0	0
Richards, Mr. and Mrs. C. H.	3	0	0			
Richards, Miss R.				1	1	0
Richards, F. J., Esq.				1	1	0
Richardson, A., Esq.				0	10	0
Richardson, C., Esq.				0	10	0
Richardson, F., Esq.				1	1	0
Richardson, J. G., Esq.				1	1	0
Rickard, L., Esq.				0	10	0
Ridgwell, R. J., Esq.				3	3	0
Ridley, F. R., Esq., J.P.				1	0	0
Rigg, Roland W., Esq.				1	1	0
Riley, The Misses				1	0	0
Rippon, G., Esq.				0	10	0
Rissbrook, A., Esq.				0	10	6
Robbins, Mrs. F.				1	1	0
Roberts, E. P., Esq.	0	2	6			
Roberts, Mrs. J.				1	0	0
Roberts, R., Esq.	1	1	0			
Roberts, O. E., Esq.				0	10	0
Robertson, H. W., Esq.	1	0	0			
Robertson, J., Esq.				1	0	0
Robertson, M., Esq.				10	0	0
Robertson, Mrs. R.				0	10	0
Robins, Mrs. A.	1	1	0			
Carried forward	2541	5	10	11429	13	6

	Subscriptions.			Donations.		
	£	s.	d.	£	s.	d.
Brought forward	2541	5	10	11429	13	6
Robinson, C. W., Esq.	0	5	0			
Robinson, K. E., Esq.				2	0	0
(b) Robinson, Sister				8	13	9
(c) Roby, Miss M. F.	1	0	0			
Roby, Miss M. F.	1	0	0			
Rodwell, D. M., Esq.				1	10	0
Roe, F., Esq.				0	10	6
Rogers, M., Esq.				1	2	6
Rogers, Mr. and Mrs. E. E.				1	0	0
Ronaldshay Lodge, Finchley, No. 3376				2	2	0
Rooke, A. W. M., Esq., M.B., B.S.	0	10	0			
Rootes, Miss H.				5	5	0
Rooth, W. H., Esq.					10	6
Rose, F., Esq.				2	2	0
Ross-Collins, Miss				2	2	0
Rotary Club of Islington, The				5	5	0
Rothschilds, Messrs.				10	10	0
Roumien, R. L., Esq.				2	2	0
Rowe, Miss E. D'Oyley				2	2	0
Rowe, Miss				1	1	0
Rowell, J. W., Esq.	1	1	0			
(a) Rowlett, Mrs. A. J., and Mrs. J. Telfer, Sale of Work				17	0	0
Rowley, A. T., Esq.				0	10	6
Rowley, Miss				2	2	0
Royal Liver Friendly Society, Ltd.	1	1	0			
(a) Royal Northern and Grovelands Hospital Football Charity Competition, The				15	15	0
Royal Northern Hospital Voluntary Supply Depot				12	0	0
Royston, G. E., Esq., L.D.S., R.C.S.				2	2	0
Rubens, Mrs.				0	10	0
Rumbold, Mrs. R. L.	1	1	0			
Russell, A. W., Esq.	1	1	0			
Russell, Mrs. J. W.				2	2	0
Russell, G., Esq.	1	1	0			
Russell, J., Esq.				0	10	0
Russell, J. R., Esq.	0	2	6			
(b) Russell, W., Esq.				2	2	0
Rust, J., Esq.				1	0	0
Rutter, G. W., Esq.				4	0	0
Rydon, Mrs.	1	1	0			
Rylands, Ltd., Employees' Hospital Fund	2	2	0			
Rylands & Sons, Ltd., Messrs.	2	2	0			
Saddlers, The Worshipful Company of				8	0	0
(b) Saddlers, The Worshipful Company of				4	0	0
Sainsbury, George, Esq.				3	3	0
Sainsbury, Ltd., Messrs. J.				1	1	0
Sale of Cigarettes				19	10	1
Sale of Tinfoil				69	8	4
Salmon, C., Esq.				1	1	0
Salon, Miss M. H.				1	1	0
Samuel, Miss S.				1	0	0
Samuel, Lt.-Col. W. H.	1	1	0			
Carried forward	2555	14	4	11645	9	8

	Subscriptions.			Donations.		
	£	s.	d.	£	s.	d.
Brought forward	2555	14	4	11645	9	8
Sandeman Sons & Co., Ltd., Messrs. George G....	5	5	0			
(b) Sandeman Sons & Co., Ltd., Messrs. George G.	5	5	0			
Sanders, Mrs. M. C.				1	1	0
Sanderson, A. B., Esq.				1	1	0
Sanderson, S. R., Esq.				5	0	0
Sargant, Lady, R.R.C., J.P.	3	3	0			
Sassoon, Rt. Hon. Sir Philip, Bt.	558	1	3			
Saunders, Mrs. L.				1	0	0
Savill, Mrs. F. M.				0	10	6
Scarborough, Mrs. A.	0	10	0			
Scarborough & Henson, Messrs.				0	10	0
Scarf, F., Esq.	2	9	10			
Scholfield, Mrs. B.				4	0	0
Scholefield, Mrs.				2	0	0
Scholfield, Mrs.				3	0	0
Scholz, Mrs. L.	0	2	0			
Schwab, Mrs.	1	0	0			
Schwend, R., Esq.				1	1	0
Scoones, G., Esq.				2	1	4
Scott, C. B., Esq.				2	0	0
Scott, C. E., Esq.				0	10	0
(b) Scott, Miss K.	2	2	0			
Scott, The Misses				1	1	0
Scrimgeour, S., Esq.				0	10	0
Scrivener, H. H., Esq.				1	0	0
Scudamore, C. E., Esq.				1	0	0
Seabright, Mrs.	0	5	0			
Seagrim, Capt. C. B.				1	1	0
Searle, G. M., Esq.				1	1	0
Searle, Geo., Esq.				0	10	6
Sears, H. C., Esq.				2	0	0
(b) Sebag-Montefiore, The Hon. Mrs.	2	2	0			
Secker, Miss G. B.				0	10	0
Sedgwick, Collins & Co., Ltd., Messrs.	6	6	0			
(b) Sedgwick, Collins & Co., Ltd., Messrs.	1	1	0			
(a) Selborne Bowling Club, The				4	0	0
Sell, A., Esq.				1	10	0
Sell, Miss V. P.	0	10	0	0	10	0
Sellars, Mrs....				0	5	6
Sereys, M. H., Esq.				0	10	0
Seymour, H. C., Esq.				1	3	0
Shakespeare, Miss A. M.				0	10	0
Shant, Mrs.				1	0	0
Sharpe, Miss M. C.	2	2	0			
Sharpley, Mrs.	1	1	0			
Shaw, Mrs. E.				2	0	0
Shaw, Mrs. E. B.				1	0	0
Shaw, Miss E. C.				1	0	0
Shawe, Mrs.				1	0	0
Shearer, G., Esq.				1	1	0
Shelton, F. Reckett, Esq.				2	2	0
(b) Shepherd, The Trustees of the late Mr. W. J.				500	0	0
Sheppard, Mrs. H. A.				1	1	0
Carried forward	3146	19	5	12196	10	6

	Subscriptions.			Donations.		
	£	s.	d.	£	s.	d.
Brought forward	3146	19	5	12196	10	6
Sheppards & Co., Messrs.	10	10	0			
Sherring, Mrs. E. A.				0	10	0
Shillito, W., Esq.				2	2	0
Shrewsbury, Mrs. L. R.				0	10	0
Shrosbee, W. H., Esq.				2	2	0
Shrubsole, Miss A. L.				1	1	0
Shum, The Misses				1	0	0
Shuter, W. H., Esq.				2	2	0
Silk, Miss M.	5	0	0			
Silverston, Messrs. J. & Co.				10	10	0
Silverston, Maurice, Esq.	3	3	0	1	1	0
Silverstone, H., Esq.				0	10	6
Sim, F., Esq.				0	10	0
Sim, R., Esq.	10	0	0			
Simmonds, E. A., Esq.				2	2	0
Simmonds, W., Esq.				0	10	0
Simons, E., Esq.	0	10	6	0	10	6
Simpson, Miss H. A.				0	10	0
Sims, Miss				0	10	6
Singer, Mrs. G.				1	0	0
Skillman, Miss M. M.	1	1	0			
Skinner, H. W., Esq.	0	5	0			
Skinner, The Worshipful Company of				21	0	0
(b) Skinner, The Worshipful Company of				10	10	0
Sladden, Mrs.				0	10	0
Slatter, W., Esq.				1	1	0
Small, Mrs. W.				4	0	0
Smieton, Miss M. J.				0	10	0
Smith, A. E., Esq.	2	2	0			
(c) Smith, Miss A.	0	5	0			
Smith, Miss Ada	1	1	0			
Smith, Miss A. M.				2	2	0
Smith, Mrs.				1	1	0
(b) Smith, Mrs.				1	1	0
(b) Smith, Mrs. D.				1	1	0
Smith, F., Esq.				0	5	3
Smith, Mrs. F.				1	1	0
Smith, F. S., Esq.				0	7	6
Smith, G. E., Esq.	1	1	0			
Smith, G. H., Esq.				1	0	6
Smith, G. S., Esq.				2	2	0
Smith, Mrs. H.				0	10	0
Smith, Sir H. Llewellyn, G.C.B.				5	0	0
Smith, Owen Hugh, Esq.	36	17	5			
Smith, R. M., Esq.	1	1	0			
Smith, The Rev. Harold, D.D.				1	0	0
Smith, Mrs. S. J.				0	10	0
Smith, W., Esq.				5	5	0
Smith, W., Esq.				1	0	0
Smithett, Miss M. P.	1	0	0			
Smiths' (Kensington) Estate Charity				250	0	0
Smiths' Potato Crisps (1929), Ltd., Messrs.				3	3	0
Smyth, Mrs. W. E. F.				1	1	0
Carried forward	3220	16	4	12538	13	3

	Subscriptions.			Donations.		
	£	s.	d.	£	s.	d.
Brought forward	3220	16	4	12538	13	3
Smythe, A., Esq.				5	0	0
Snare, R. M., Esq.				2	2	0
Sneath, Miss S. M.	1	1	0			
Snell, F., Esq.				1	1	0
Snewin, Mrs.				2	2	0
Snow, A. L., Esq.				1	1	0
Solley, S. W., Esq.				1	1	0
Solomon, A. E., Esq.	1	1	0	1	1	0
Solus Electrical Co., The				0	10	6
Somerford, Mrs. W.				1	1	0
Sorensen, Mrs.				1	0	0
Southgate Borough Council Jubilee Committee				10	0	0
Southgate Bowling Club, The				3	7	9
Southgate and District Gas Co., The				5	5	0
Sowerby, E., Esq.	1	1	0			
Spain, C., Esq.				2	2	0
Spanjer, Mrs. P.				0	10	6
Spanjer, J., Esq.	1	0	0			
Spanjer, S., Esq.				1	1	0
Spanjer, Mr. and Mrs. S.				1	1	0
(b) Speer, J., Esq.	0	2	0			
(a) Spooner, W. J., Esq.	1	1	0			
Spooner, H. W., Esq.				2	0	0
Spratley, S. M., Esq.	1	1	0			
Sproull Goddard & Co., Messrs.				1	1	0
Squier, Mrs. M. S.				4	4	0
Squire, Mrs.	1	0	0			
(a) St. Andrew's, Southgate, Girls' Bible Class				0	10	6
St. Andrew's, Southgate, Young Men's Bible Class				1	0	0
St. Ann's Mission Church				0	6	0
(b) St. Dunstan's in the East				3	10	6
St. George's Presbyterian Church				1	1	0
(a) St. George's Presbyterian Church				1	1	0
St. Luke's Parochial Charities Trustees				15	15	0
St. Michael's, Wood Green, Dramatic Club				2	2	0
St. Pancras Troup (1st), The Group Scoutmaster				2	2	0
St. Peter's Church Young People's Saturday Club				0	10	0
St. Thomas' Church, Winchmore Hill, Extension Fund				20	0	0
Stacey, H. C., Esq.				0	10	0
Staff, The late Mrs.				1	10	0
Stafford Allen & Sons, Ltd., Messrs.				1	1	0
Stagnell, E., Esq.	1	1	0	1	1	0
Staines Linoleum, Ltd., The				1	1	0
Staines, E. B., Esq.	0	12	2	2	2	0
Stamp, G. R., Esq.				5	5	0
Standard Fireworks, Ltd., The	10	0	0			
Stanley, Mrs. F.				10	10	0
Stanley, R., Esq.				0	9	0
Stantiall, W., Esq.				2	2	0
Stanwell, D. H., Esq.				1	1	0
(a) Stapleford, A. B., Esq.				1	1	0
Stapleford, Mrs. J.				2	2	0
Staples, J., Esq.				2	2	0
Carried forward	3239	16	6	12665	0	0

	Subscriptions.			Donations.		
	£	s.	d.	£	s.	d.
Brought forward	3239	16	6	12665	0	0
Staples & Crabtree, Messrs.				1	1	0
Star Cinema, Hornsey Road, The				29	8	0
Starck, Mrs. J.				0	10	0
Stead, F., Esq.				0	10	0
Steen, Mrs. M.				1	1	0
Steng, Mr. and Mrs.	1	1	0			
Stennett, Mrs. C. E.				5	5	0
Stephens, Ltd., Messrs. Henry C.	5	5	0			
Stephenson, B., Esq.	1	1	0			
Stevens, Miss				0	10	0
Stevens, Miss A.				0	10	0
Stevens, Mrs.				1	1	0
Stevens, P. W., Esq.	2	2	0			
Stevens, W. H. J., Esq.				5	0	0
Stevens, W., Esq.				1	1	0
Stevenson, Miss J.	5	0	0			
Stevenson, Mrs.				1	1	0
Steward, Mrs. F. J.				0	10	0
Stewart, Mrs. F. J.				0	10	0
Stewart, F. J., Esq.				0	10	0
Stewart, R. B., Esq.				1	1	0
Stiebal, A., Esq.				5	5	0
Stoba, Mrs. A. M.				0	10	0
Stock Exchange Dramatic and Operatic Society, The						
Help Yourself Society				88	0	0
Stokes, Mrs.				1	1	0
Stokes, Mrs.				0	10	6
Stokowski, Mrs. A.	0	5	0			
Stolzenberg Patent File Ltd., The				0	15	6
Stone, Mrs.	1	0	0	1	0	0
Stone, E., Esq.				0	10	0
Stone, S., Esq.	0	10	6			
Storey, Lt.-Col. P. F.				1	1	0
Stoten, Mrs.	2	2	0			
(b) Stott, Dr. A.				0	10	0
Strachan, Miss L. A.	2	0	0	1	0	0
Strachan, W. G., Esq.				3	3	0
Straker, Ltd., Messrs. W.				1	1	0
Strangwick, W., Esq.				1	1	0
Strawbridge, R., Esq.				9	13	9
Strohmenger, Mrs. E. M.				1	0	0
Sturdy, Miss A. D.				0	10	6
Sudbury, J. H., Esq.				1	0	0
Sugden, Miss F.	1	1	0			
Summers, A. A., Esq.				1	1	0
Summers, O. C., Esq.				1	1	0
Suren, E., Esq.	1	1	0			
Sutherland, Millicent Duchess of				5	0	0
Sutton, A. G. C., Esq.				10	10	0
Sutton, Mr. and Mrs. Charles F.	95	0	0			
Sutton, E. F., Esq.				30	0	0
Sutton, E. N., Esq.				3	3	0
Sutton, Maxwell, Esq.				5	5	0
Carried forward	3357	5	0	12888	1	3

	Subscriptions.			Donations.		
	£	s.	d.	£	s.	d.
Brought forward	3357	5	0	12888	1	3
Sutton, Mrs. M.				2	2	0
Sutton, Mrs. W. P.				10	0	0
Sutton & Co., Ltd., Messrs.				2	2	0
Swan, J. E., Esq.				1	1	0
Swan, Mrs. M. A.				0	10	0
Swift, J., Esq.	2	14	2			
Syer, A., Esq.	2	2	0	5	5	0
(b) Syer, A., Esq.				2	2	0
Symes, J., Esq.				0	10	0
Symons, Miss M.				1	1	0
(b) Sympson, H. W., Esq.				0	10	0
Tait, M. C., Esq.				1	1	0
Tallow Chandlers, The Worshipful Company of				10	0	0
Tann, The Misses				0	10	0
Tate, M. C., Esq.				1	1	0
Taverner, Miss S.				2	2	0
Taverner, H., Esq.				5	0	0
Taylor, A., Esq.				2	2	0
Taylor, Mr. and Mrs. F. W.				1	1	0
Taylor, Miss G.				1	1	0
Taylor, Mrs.				1	11	0
Taylor-Milton, Mrs. C. F.	1	1	0			
Tennant, Mrs.				0	10	0
Tennant, The late Rt. Hon. H. J., P.C.	191	8	0			
Tennant, John, Esq.	5	0	0			
Terry, Mrs. M. A.	10	10	0			
Tetley, Mrs. H. G.				5	5	0
Thal, P. M. J., Esq.	1	1	0			
Thatcher, Miss M. A.	0	2	6	0	5	0
Theobald, Mrs.				1	0	0
Thomas, Mrs. A. F.	1	1	0			
Thomas, A. E., Esq.				1	1	0
Thomas, Mrs. M.				1	0	0
Thomson, A. E., Esq.				1	1	0
Thomson, Mr. and Mrs. E. A.				4	4	0
Thomson, Miss M.	2	0	0			
Thomson, Miss E.	0	10	0			
Thornhill, Ltd., Messrs.				0	10	6
Thurston, F. D., Esq.				100	0	0
Thwaites, Mrs. A.				1	1	0
Thwaites, Miss E.	0	10	6			
Tidey, Robert McBean, Esq., F.A.I.				0	10	0
Tidmarsh, F. G., Esq.				0	10	0
Till, C. A., Esq.	1	1	0			
Toller, Mrs. Wallis	1	1	0			
Tollington High School for Girls				29	8	0
Tom, G. A., Esq.				3	3	0
Tombs, J. E., Esq.				0	6	0
Tomkins, E. H., Esq.				1	1	0
Tomkinson, P. B., Esq.				0	10	0
Tomsett, E. R., Esq.				0	10	6
Tomsett, Mrs. E. R.				0	10	0
Carried forward	3577	7	2	13090	19	3

				Subscriptions.			Donations.		
				£	s.	d.	£	s.	d.
	Brought forward	3577	7	2	13090	19	3
Tooney, J., Esq.				0	10	0
Toplis, Mrs.	1	0	0			
Towley, Miss S. A.	1	0	0			
Townsend, A. M., Esq.	1	0	0			
Traill, George, Esq.	1	10	6			
(b) Traill, George, Esq.	1	10	6			
Traill, George, Esq.				1	1	0
Treadwell, Ald. A. J.				1	1	0
Tregoning, John S., Esq.	2	2	0			
Trigg, L. G., Esq.	0	2	6			
Tripp, Nurse	0	2	6			
Troughton, H. G., Esq.	1	1	0			
Truscott, F., Esq.				1	0	0
Tucker, Mrs.				1	0	0
Tucker, S. W., Esq.				1	0	0
Tufnell, Lt.-Commander R. L., R.N.	10	0	0			
Tungstallite, Ltd., Messrs.				2	2	0
Turnbull, Mrs. A. J.				1	0	0
Turnbull, A. D. L., Esq.	1	1	0			
Turner, Mrs. A. M. A.				0	10	0
Turner, Mrs. M.				0	10	0
Turner, Mrs. E. C.	1	0	0			
Tuson, C., Esq.	2	2	0			
Twidell, Mrs. A.				1	0	0
Tyler & Bricklayers, Worshipful Co.				5	5	0
United Grand Lodge of England				10	10	0
United Yeast Co., Ltd., The				2	2	0
(b) United Yeast Co., Ltd.	1	1	0			
(b) Unwin, Mrs.				1	0	0
Vance , The Rev. G. H., B.D.				1	1	0
Van den Berg, H., Esq.				0	10	0
Vandy, W. G., Esq.				0	10	0
Van Koningsveld, M., Esq.				1	1	0
Van Norden, Mrs.				3	3	0
Vaques, R., Esq.	0	10	6			
Vellender, Miss A.				2	10	0
(b) Vellender, Miss A.				2	10	0
Venables, A. P., Esq.	1	1	0			
Venner, Miss I. E. E.	1	0	0			
Very, Miss M. L.	0	10	0			
Vicarage Farm Dairy, Ltd., The				3	10	0
Viney, Colonel and Mrs.	2	2	0			
Virol, Ltd., Messrs.				1	1	0
Voakes, G., Esq.				2	2	0
Wade , The Rev. F. G. Rochfort	1	1	0			
(b) Wagg, Miss	5	5	0			
Wagstaff, B. S., Esq.				0	15	6
Wakefield, T. W., Esq.				0	10	6
Wakeling, A., Esq.				1	0	0
Waldron, Miss				1	1	0
Carried forward	3613	9	8	13141	15	3

				Subscriptions.			Donations.		
				£	s.	d.	£	s.	d.
Brought forward	3613	9	8	13141	15	3
Walford, Mrs. H. J.				0	10	6
Walker, Miss A. M.	0	10	6			
Walker, C. T., Esq.				0	10	0
Walker, Mrs.				1	1	0
Walker, E. F., Esq.	1	1	0			
Walker, Miss	5	0	0			
Walker, Miss				0	10	0
Walker, Miss E.				0	10	6
Walker, Miss A. R.	0	10	6			
Walker, J., Esq.				1	1	0
Walker, W. P., Esq.				5	5	0
Wall, E. J., Esq.				0	10	6
Wall, Mrs. K.	0	5	0			
Wall, W., Esq.				4	4	0
Wallace, Mrs. L. A.				1	1	0
Wallace, Miss J. B.				1	0	0
Wallace, W., Esq.				5	5	0
Waller, Mr. and Mrs. A. M.				1	1	0
Waller, Miss C. M.				10	0	0
Waller, W. C., Esq.	2	0	0			
Wallis, T. & Co., Ltd., Messrs.				0	10	0
Walmsley & Sons, Ltd., Messrs.				5	5	0
Walmsley, J., Esq.				1	1	0
(b) Walters, R., Esq.				0	10	0
Walton, The Rev. J. H.				0	10	0
Walton, W. K., Esq.				2	2	0
Ward, C. S., Esq.				5	0	0
Ward, F. H., Esq.				1	1	0
Ward, H., Esq.				1	1	0
Ward, Sir Lancelot Barrington				5	0	0
(b) Ward, Miss				1	1	0
Waring, Mrs. G.				0	10	0
Warren, H. S., Esq.				1	1	0
Wastell, G. P., Esq.				3	3	0
Wastell, G. F., Esq.				5	5	0
Waterfall, H. D., Esq.	2	11	6			
Waterhouse, J. R. W., Esq.	5	5	0			
Waterlow & Sons, Ltd., Messrs.				1	1	0
Watkins, G., Esq.				1	0	0
Watkins, R., Esq.				0	10	0
Watson, D. M., A. E., and J. T., Messrs.				0	10	6
Watson, G., Esq.				0	10	0
Watson, H., Esq.				2	10	0
Watson, Miss E.	2	2	0			
Watson, Mrs. F.				3	3	0
Watson, Mrs. M. L.	1	1	0			
Watson, Mr. and Mrs.				0	7	6
Watson, Mrs.				0	10	0
Wattson, Miss C. M.				0	10	0
Waugh, L. E., Esq.				0	10	0
Wayman, F., Esq.				1	0	0
"W.E."				1	0	0
(b) "W.E."				1	0	0
Carried forward	3633	16	2	13221	6	9

	Brought forward	Subscriptions.			Donations.		
		£	s.	d.	£	s.	d.
	...	3633	16	2	13221	6	9
(a) "W.E."	...				1	0	0
Wearing, Mrs. E.	...				0	10	0
Weatherley, Mrs.	...				1	0	0
Weatherley & Sons, Messrs.	...	8	8	0			
Webb, Mrs.	...				0	10	0
Webb, Mrs.	...	0	2	0			
Webb, Miss E.	...				0	10	0
Webb, Mr. and Mrs. E.	...	1	5	9			
Webber, C. J., Esq.	...				0	10	0
Weber, J., Esq.	...	1	0	0			
Weber, Dr.	...	1	1	0			
Webster, F., Esq.	...				2	12	6
Webster, Miss M.	...	0	2	6			
(a) Webster, F., Esq.	...				2	12	6
Weddell, W., Esq.	...				1	0	0
Weeks, The Misses	...				5	0	0
Weir, D., Esq.	...				1	1	0
Welch, J. G., Esq.	...				0	15	0
Welford, S., Esq.	...	6	15	5			
Wellman, A. E., Esq.	...				10	0	0
"Wellwisher"	...				0	10	0
"Wellwisher"	...				1	0	0
Wells, Miss Sturgis	...				1	0	0
Wensley, F. P., Esq.	...				1	1	0
West, G. W., Esq.	...				0	10	0
West, L., Esq.	...				0	10	0
West, Mrs. M. E.	...				1	0	0
(b) Westaway, Mrs.	...				0	10	0
Westcott, J. J., Esq.	...				2	2	0
Westcott, Mrs. M.	...				2	0	0
Westminster Bank, Ltd., Holloway Branch, The	...	5	5	0			
Westminster, The Duke of	...	7	0	0			
Wetherall, Miss F. E.	...				1	0	0
Weydt, Miss F. A.	...				0	10	0
Wharton, L. C., Esq.	...				1	0	0
Wheel, L. W., Esq.	...	1	1	0			
Wheldon, P. J., Esq.	...				0	10	6
Whetstone Congregational Church	...				1	5	5
Whinery, G. E., Esq.	...				1	0	0
Whitby, R. J. L., Esq.	...				0	10	6
White, A. E., Esq.	...	1	1	0			
White, A. T., Esq.	...	0	10	6			
White, A. J., Esq.	...				1	1	0
White, J. Fisher, Esq.	...	2	2	0			
White, Mrs. E.	...	1	1	0			
White, S., Esq.	...				2	0	0
Whitehead, D. A., Esq.	...				1	0	0
(b) Whitfield, Miss Helen	...	5	5	0			
Whitfield, Miss Helen	...	5	5	0			
Whitford, C. J., Esq.	...				0	10	0
Whittard, Mrs. J. E.	...				0	10	0
Whittard, W., Esq.	...	1	1	0			
Whittington College, Highgate, The	...				1	8	6
Carried forward	...	3682	2	4	13270	16	8

	Subscriptions.			Donations.		
	£	s.	d.	£	s.	d.
Brought forward	3682	2	4	13270	16	8
Whitwham, F. G., Esq.				1	1	0
Whitworth, E., Esq.				1	1	0
Widdowson, Miss	0	5	0			
Widdowson, Miss M. B.				0	10	0
Wiggins, Mrs. M.				1	1	0
Wilby, W. T., Esq.				1	1	0
Wilcox, R., Esq.				1	1	0
Wiles, Mrs. S. C.				0	10	0
Wilkinson, Miss A. M.				1	0	0
Wilkinson, Mrs. D.				0	10	0
Wilkinson, H., Esq.				0	10	6
William, P. J., Esq.				1	1	0
Williams & Sons (Bread Street), Ltd., Messrs. W. ...	6	10	0			
(b) Williams & Sons (Bread Street), Ltd., Messrs. W. ...	6	10	0			
Williams, A., Esq.				1	1	0
Williams, A. E., Esq.				0	10	6
Williams, Miss D.				1	0	0
Williams, Miss D. T.				5	0	0
Williams, E., Esq.				1	0	0
Williams, F., Esq.				0	10	6
Williams, F. K., Esq.				1	0	0
Williams, Mrs. G.				1	1	0
Williams, G., Esq.				1	1	0
Williams, Mrs. G. W.				1	1	0
Williams, H. A. J., Esq.				1	1	0
Williams, H. G. J., Esq.				1	1	0
Williams, H. W., Esq.	1	1	0			
Williams, Mrs.	1	1	0			
Williamson, A. F., Esq.	0	5	0			
Williamson, H. D., Esq.				0	10	6
Willis, E. J., Esq.				1	1	0
Willis, F. M., Esq.	2	2	0			
(a) Willis, Lt.-Col. A., M.B.E., J.P.				0	5	0
(b) Willis, Lt.-Col. A., M.B.E., J.P.				0	5	0
Willis, The Misses	0	5	0	1	1	0
Willoughby, J., Esq.	2	2	0			
Willsdon, Frank C., Esq.	0	10	6			
(c) Willsdon, F. C., Esq.	0	10	6			
Willshaw, A., Esq.				1	1	0
Willson, V., Esq.				1	1	0
Wilshire, H. B., Esq.				1	1	0
Wilson, Miss A.				2	0	0
Wilson Bros., Ltd., Messrs.				5	5	0
Wilson, F. G., Esq.				0	10	0
Wilson, J., Esq.				1	1	0
Wilson, Mrs. K.				1	0	0
Wilson, James, Esq.				1	1	0
(b) Wilson, R. R., Esq.				1	1	0
Wilson, T. H., Esq.	10	10	0			
Wilton Lawn Tennis Club... ..				5	9	0
Winchmore Hill Congregational Church (Collection) ...				1	15	11
Windsor, Colonel A. H.				2	2	0
Windsor, E. J., Esq.				0	10	0
Carried forward	3713	14	4	13323	10	7

	Subscriptions.			Donations.			
	£	s.	d.	£	s.	d.	
Brought forward	3713	14	4	13323	10	7	
Wing, Miss A. A.					0	10	0
(b) Winston, J., Esq.	1	1	0				
(b) Wise, T., Esq.	2	2	0				
Withey, Mrs.					0	10	0
Witton, E., Esq.					0	10	0
"W.J.M."					1	1	0
Wohlgemouth, A., Esq.	1	1	0				
Wood, Mrs.					1	0	0
Wood, Mrs. E.	1	1	0				
Wood, Mrs. M.					1	1	0
Wood, S. P., Esq.					5	5	0
Wood Green Borough Council					50	0	0
Wood Green Bowling Club					0	11	8
Woodhouse, H. A., Esq.					1	0	0
Woods, Miss E. B.					0	10	0
Woods, Mrs. S.					1	0	0
Woods, S. E., Esq.					2	2	0
Woodward, H. W., Esq.					1	1	0
(b) Woolavington, The late Right Hon. Lord	10	10	0	1000	0	0	
Woolf Christie and Co., Messrs.					5	5	0
Woolner, T., Esq.					0	10	0
(a) Woolnough, T., Esq., L.R.I.B.A., P.A.S.I.					10	0	0
Woolnough, Mrs. M.					2	0	0
Worrell, Walter, Esq.	1	1	0				
Wrenstead, Mrs. L.	0	5	0				
Wright, C., Esq.	1	1	0		0	10	0
Wright, Mrs.					0	10	0
Wright, Miss O.	1	1	0				
Wrotham Lodge, No. 2796, M.O.O.F.	1	1	0				
Wyatt, Mrs. W. M.	1	0	0				
Wykes, Miss E. M.					4	4	0
Wynter, Miss					0	6	0
Wylie, Mrs. A.	2	2	0				
Wynuna Corset Co., The					0	10	0
Wyse, R. C., Esq.	1	1	0				
Yates, Miss					2	2	0
Yeldham, W., Esq.					0	10	0
Yule, A., Esq.					1	0	0
Zimmern, Miss	1	1	0				
Zunz Bequest, Trustees of					500	0	0
Sundry Donations of 5s. and under					157	8	7
Carried forward	£3739	2	4	£15074	7	10	

MATERNITY NURSING ASSOCIATION

CONTRIBUTIONS

Towards the General Maintenance of
the Maternity Nursing Association
for 1935

					Subscriptions.			Donations.		
					£	s.	d.	£	s.	d.
	Brought forward	3739	2	4	15074	7	10
Abrahams, Mrs.	1	0	0			
Abrahams, Mrs. J. A.	1	0	0			
A. E. per Royal Northern Hospital				1	0	0
Alexandra Day Grant				7	0	0
Allin, Mrs. J. W.				0	3	6
Anderson, Lady	1	0	0			
Anonymous				1	0	0
Anonymous				0	2	6
Arbuthnot, Mrs. Andrew	3	0	0			
Arbuthnot, Mrs. Reierson	2	0	0			
Astley-Corbett, Miss	0	5	0			
Askew, Mrs.	3	0	0			
Austin, Miss	0	5	0			
Bailey, Mrs.				0	5	0
Balfour, Mrs. G. M.				0	2	6
Bartlett, Mrs.				0	2	6
Benson, The Hon. E. T. R.				2	2	0
Bevan, Miss H. M.	1	1	0			
Binks, Mrs.				1	0	0
Birch, Mrs. D. J.	0	10	0			
Black, Miss Elizabeth	0	10	0			
Blundell, Mrs.	2	2	0			
Blunt, Miss	5	0	0			
Blunt, Mrs. Christopher				2	0	0
Blunt, Mrs. Gordon				1	1	0
Blunt, Miss Mabel	0	10	0			
Bonsor, Lady	1	1	0			
Bower, Miss	1	1	0			
Bradford, Edith, Lady	1	1	0			
Brett, The Rev. W. H.				0	10	0
Brewers, The Worshipful Company of				10	0	0
Bruce, Mrs. Wallace	1	1	0			
Burrell, Miss	0	10	0			
Butler, Captain Hubert	1	0	0			
Caldbeck, Mrs.	4	4	0			
Camden, The Most Hon. The Marquess	3	3	0			
Camden, The Most Hon. The Marchioness	3	3	0			
Cameron, Miss J. T.				2	2	0
Cassel, Sir Felix, Bart. K.C.	5	5	0			
Cayzer, Mrs.	1	0	0			
Cayzer, Major H. S.	1	0	0			
Chadwick, James M., Esq.				2	0	0
Chamberlain, D. C., Esq.				0	5	0
Chapman, Mrs. Hay	1	1	0			
Carried forward	3784	15	4	15105	3	10

	Subscriptions.			Donations.		
	£	s.	d.	£	s.	d.
Brought forward	3784	15	4	15105	3	10
Clockmakers, The Worshipful Company of	5	5	0			
Combe, Mrs.	1	0	0			
Congleton, The Lady				5	5	0
Cooper, Mrs.				1	0	0
Corbett, Mrs. Geoffrey	0	10	0			
Cox, Mrs.				1	0	0
Craven, Mrs.	1	1	0			
Crawford, Miss	0	5	0			
Crocker, Mrs. John... ..	3	3	0			
Crocker, Captain J. A.	1	0	0			
Crutchley, Mrs.				1	0	0
Cuthbertson, Mrs.	1	1	0			
Dows, Mrs. David	3	3	0			
Duveen, C. H., Esq.	1	0	0			
Eames, Miss Alice				1	0	0
Eleanor Palmer Charity, Trustees of (St. Pancras Portion)				10	10	0
Eyles, Mrs.				0	1	6
Faulks, Mrs.				0	5	0
Fincham, R. F. W. Esq., J.P., F.C.A.				1	1	0
Fitter, Bros., Messrs.				1	1	0
Fleischmann, Mrs.	7	0	0			
Flint, Brig. Gen. E. M.				0	10	0
Foulger, F. T., Esq., O.B.E.	1	1	0			
Fry, Miss V.				1	1	0
Furlong, Mrs. Alfred	1	0	0			
Gardiner, Mrs. F. A.				0	2	6
Gartside, Miss	1	1	0			
Gilbert, Mrs. B.				0	2	0
Gooch, G. P., Esq.	2	2	0			
Gossage, Mrs. F. H.	5	0	0			
Gough, Mrs. Hugh				1	1	0
Hale, Mrs. Churchill	1	1	0			
Hambleton, The Viscountess	0	10	0			
Hancock, Miss A.	0	2	6			
Harford, Lady	2	2	0			
Henriques, Mrs. Harold	1	0	0			
Hollway, Mrs.	2	0	0			
Hope, Mrs.	1	0	0			
Hulton, Lady	1	0	0			
Ironmongers, The Worshipful Company of				10	10	0
James, Mr. and Mrs. R.				0	5	0
James Hartnoll Estates, Ltd.				1	1	0
Japhet, Madame L.				0	1	6
Jay, Mrs. C. D.				0	5	0
Key, Mrs.	0	10	0			
Carried forward	3828	12	10	15142	6	4

				Subscriptions.			Donations.		
				£	s.	d.	£	s.	d.
	Brought forward	3828	12	10	15142	6	4
Langton, Mrs.				2	2	0
Lewis, Mrs.				0	5	0
Lindsay, Miss E.	0	10	0			
Lister, Lady	2	2	0			
Lloyd, Mrs. Harry				2	2	0
Lyon, Mrs. Alfred	0	10	0			
Mackinnon, Mrs.	3	0	0			
McAusland, Mrs.				0	10	0
McClintock, Mrs. O.B.E.				2	0	0
McLintock, Lady	2	0	0			
McLintock & Company, Messrs. Thompson M.E.D.	5	5	0			
Mocatta, Mrs. Owen	2	2	0	0	5	0
Molineux, Lady				1	1	0
Monsell, The Viscountess	1	1	0			
Morgan, Miss M. A.				0	5	0
Morris, Mrs. C. E.				1	0	0
Morris, R., Esq.				7	7	0
Morton, Mrs.				1	0	0
Morton, J. B., Esq.	0	10	0			
Murray Thomson, Miss	0	10	6			
New River Company				5	0	0
Northampton, The Most Hon. The Marchioness of	25	0	0			
Pollak, Mrs.	1	1	0			
Potter, Mrs. Bernard	1	1	0			
Prendergast, Miss A.	0	5	0			
Prudential Assurance Co., Ltd.	6	6	0			
Ravenscroft, Lt. Col. & Mrs.	10	0	0			
Reiss, Mrs. Richard	1	1	0			
Renton, Mrs.	1	1	0			
Reynolds, Mrs.	1	1	0			
Ridley, Mrs.				0	5	0
Ridout, Miss Emily	0	2	6			
Robartes, The Hon. Everilda Agar	1	1	0			
Robertson, Miss	1	1	0			
Roby, Miss M. F.	0	10	0			
Rothschild & Sons, Messrs. N. M.				2	2	0
St. Katherine's Offertory				1	0	0
St. Katherine's Offertory (Camden Rd. Home)				2	2	0
St. Marks' Charities A/c, per the Rev. F. J. Dove				3	3	0
St. Pancras Charities Fund				17	10	0
St. Pancras, Mayor of (Local Charities Cinema A/c.)				3	0	0
Savory, Lady	4	4	0			
Schofield, Mrs.				3	3	0
Schuster, Mrs. Ernest	1	1	0			
Shee, Lady Archer	3	0	0			
Skinner, The Worshipful Company of				5	5	0
Smith, Mrs. Oswald				2	0	0
Carried forward	3903	18	10	15204	13	4

		Subscriptions.			Donations.		
		£	s.	d.	£	s.	d.
Brought forward	...	3903	18	10	15204	13	4
Sowter-Bacon, Miss	...				1	1	0
Stafford's Charity, The Trustees of	...				10	0	0
Stainton, Mrs.	...	0	10	0			
Stevenson, T., Esq.	...	1	1	0			
Story, Lt. Col., D.S.O.	...	1	1	0			
Sutton Dwellings Trust	...				10	10	0
Taylor, H. E., Esq.	...	0	5	0			
Toller, Mrs. Wallis	...	1	1	0			
Venables, Mrs.	...	2	2	0			
Voorzanger, Mrs.	...				0	5	0
Walker, Mrs.	...	1	1	0			
Ward, Mrs.	...				0	10	6
Williamson, Mrs.	...	3	3	0			
Willis. Lt.-Col. A., M.B.E., J.P.	...	1	1	0			
Wyndham, The Hon. Mrs.	...				2	0	0
Yorke, The Hon. Mrs.	...	2	2	0			
Yorke, Miss Dorothy	...	1	1	0			
		<u>£3918 6 10</u>			<u>£15228 19 10</u>		

SUMMARY

	£	s.	d.	£	s.	d.	
Royal Northern Hospital, Royal Chest Hospital and Maternity Nursing Association (page 28) ...	3893	4	7	13775	6	2	
Royal Northern Hospital League of Roses (page 28) ...				1055	5	11	
Grovelands Hospital Recovery (page 50) ...	12	11	9	215	8	9	
Reckitt Convalescent Home (page 56) ...	12	10	6	117	4	0	
Contributions on account of services rendered from Public Authorities (page 30) ...				65	15	0	
		<u>£3918 6 10</u>			<u>£15228 19 10</u>		

DONATIONS TO LAND, BUILDING AND EQUIPMENT FUNDS

ROYAL NORTHERN HOSPITAL.

NEW EXTENSIONS.

NURSES' HOME.

	<i>£</i>	<i>s.</i>	<i>d.</i>
Paterson, Mr. and Mrs. G. W. W.	1	1	0
	1 1 0		

CASUALTY DEPARTMENT.

League of Roses, The	45	0	0
	45 0 0		

OTHER BUILDINGS.

Merriam, C. F., Esq.	123	5	0
Passmore, Mrs.	10	0	0
	£133 5 0		

ROYAL CHEST HOSPITAL.

Woolavington, The late Rt. Hon. Lord	1500	0	0
	1500 0 0		

DONATIONS TO ENDOWMENT FUND

ROYAL NORTHERN HOSPITAL

Paramount Philanthropic Society, The	55	0	0
Williams Ellis School, The	21	0	0
Corrigan, Mrs. James	735	0	0
	£811 0 0		

CONTRIBUTORS' CERTIFICATES

SUBSCRIPTIONS AND DONATIONS, 1935

(a) Grovelands Hospital (Recovery)

(b) Royal Chest Hospital

	A			Annual Subs.			Donations.		
	£	s.	d.	£	s.	d.	£	s.	d.
Abbeville Bowling Club							3	3	0
Abbott, Mrs. C.	1	1	0						
Alder School							3	10	0
(b)Alington, The Rt. Hon. Lord	5	5	0						
Allder, Miss M. H.	0	10	0						
Alsop, Mrs. M.							0	10	6
Amery, G. H., Esq.							2	2	0
Anning, E. H., Esq.							1	1	0
Anon							5	0	0
Anon							0	10	0
Armstrong, Mrs.	3	3	0						
Arnold, Messrs. P. and J. Ltd.							2	2	0
Arsenal Football Club, Ltd., The							450	0	0
Askew, Miss M. L.	1	1	0						
Attwell, A., Esq.							1	1	0
	B								
Baker, O. W. Esq.	0	10	6						
Baldwin & Co., Ltd., Messrs.							1	1	0
Barber, Miss R.	1	1	0						
Barratt & Co. Employees' Aid Protection Society							4	4	0
(b)Barratt & Co. Employees' Aid Protection Society							4	4	0
Bate, H. A., Esq.							1	1	0
Bathurst, Mrs. G.							0	10	0
Bauld, R., Esq.							2	0	0
Beaty, Mrs.	1	1	0						
Beer, I. & Sons, Ltd., Messrs.							2	2	0
Bentley, S., Esq.							1	0	0
Berry, A., Esq.							1	1	0
Bevan, Miss A. E.							1	1	0
Billings, Mrs.							1	1	0
Billings, Mr. & Mrs.	3	3	0						
Bishop, F. E., Esq.							0	10	0
Bodkin, Miss A. M.							4	4	0
Bolton, E. C., Esq.							2	0	0
Boney Carr, Esq.							1	0	0
Boney, Mrs. C.							1	0	0
Boswell, Mrs.							0	10	6
Bottomley, Mrs.							0	10	0
Bowley, W. J., Esq.							0	10	6
Bowley, Mrs. R. C.							1	0	0
Boyd, Miss M.							1	0	0
Bradshaw, John, Esq.	10	10	0						
Bradley, J., Esq.							1	1	0
Bridle, A. J., Esq.	0	10	0						
Carried forward	£	27	15	6	£	501	10	6	

					Annual Subs.			Donations.				
					£	s.	d.	£	s.	d.		
<i>Brought forward</i>					27	15	6	501	10	6		
Briggs, Mrs. E. H.	1	1	0					
Britton, C. A., Esq.				0	10	0		
Brooke, F. F. G., Esq.	1	1	0					
Brown, Mrs. A. C.				1	1	0		
Brown, G. E., Esq.				2	2	0		
Bull, S. M., Esq.				1	11	6		
Burgess, Miss L.				1	1	0		
Butler, L. W., Esq.				0	10	6		
C												
Caffyn, F. P. B., Esq.				1	1	0		
Cambridge Instrument Co., Ltd., Messrs.				25	15	3		
Cargills, Ltd., Messrs.				2	2	0		
Carlsson, O. H., Esq.	0	10	6	0	10	6		
Cash Sales				2	8	6		
Chapman, H. & W., Esq.				0	10	6		
Christ Church, Crouch End				14	7	5		
Christ Church, Crouch End Social Club & Institute				4	4	0		
Christ Church, North Finchley				8	0	0		
Clark, Miss				1	1	0		
Clarke, A. C., Esq.				0	10	6		
Clarke, G. E., Esq.	1	1	0					
Cleaver, Mrs. and Miss Hermon	2	0	0					
Clenshaw, W. J., Esq.				0	10	6		
Cohen, H., Esq.				0	10	6		
Cohen, Lady Waley	5	5	0					
Collar, D. J., Esq.				1	1	0		
Collings, C. H., Esq. and Family				0	10	6		
Collins, Miss A. B.	1	1	0					
Cooke, Mrs. Ashley				3	3	0		
Cooper, Miss E. C. L.				0	10	0		
Cornelli, J., Esq.	2	2	0					
Cornish, J. A., Esq.				0	10	6		
b) Cripplegate Foundation	5	5	0					
Crouch Hill Bowling Club				23	0	3		
Cullum, Mrs.				0	10	6		
Curtis, T. S., Esq.	2	2	0					
D												
Danbury, H. W., Esq.				1	1	0		
Davis, Mrs. Edward	2	0	0					
Dearden, Miss A. L.	1	0	0					
Dege, Miss F.	1	1	0					
Denny, Miss M.				0	6	0		
Dewdney, Miss M. I.				0	10	0		
Dectrich, O. V., Esq.	1	1	0					
Dipple, Mrs. L.				0	10	6		
Dodson, Miss Francis				0	11	0		
Dudley & Co., Ltd., Messrs.				21	0	0		
Durant, Mrs. C.	1	1	0					
Dymond, Mrs.				2	1	0		
<i>Carried forward</i>					£	55	7	0	£	625	3	5

	Annual Subs.			Donations.				
	£	s.	d.	£	s.	d.		
<i>Brought forward</i>	55	7	0	625	3	5		
E								
Edmunds, H. W., Esq.	2	2	0					
Ellis, P., Esq.				0	10	6		
Evans, Percy S., Esq.				0	10	6		
Ever Ready Co. (Great Britain), Ltd., Messrs.				150	0	0		
Everett, Mrs.				1	1	0		
Express Dairy Co., Ltd., Messrs.				2	2	0		
F								
Fallet, Miss M. S.				1	1	0		
Farquharson, Mrs. F. M.				0	10	6		
Ferme Park Brotherhood				5	0	0		
Finlay & Co., Ltd., Messrs.				5	5	0		
Finch, G. F., Esq.				0	10	6		
Fisher, Mrs.				0	10	6		
Ford, Miss F. E.				1	6	0		
Fost, A. H., Esq.				1	1	0		
Freshwater, Mr. & Mrs.				2	10	0		
Furnival-Jones, E., Esq.	5	5	0					
G								
Gabriel, Miss				1	1	0		
Gardiner, R., Esq.				1	1	0		
Gascoyne, Miss M.				1	1	0		
Giles, Mrs. H. A.				0	10	6		
Gleghorn, Mrs. E.	1	1	0					
Glendale County School				3	10	3		
Godwin, C., Esq.	2	0	0					
Good, H. C., Esq.				0	10	0		
Goring, P., Esq.				1	1	0		
Gray, The Rev. R. R. W.				0	10	0		
Green, G. H., Esq.				5	5	0		
Greenbank, J., Esq.				1	1	0		
Gregory, F. Douglas, Esq.				0	10	0		
Gullard, Mrs.				1	0	0		
H								
Hambley, Mrs.				1	1	0		
Hanes, Mrs. A.	0	5	0					
Harringay and Wood Green Constitutional Club				2	2	0		
Harris, Mrs. M. W.				1	1	0		
Harrison, A., Esq.				2	2	0		
Hartland, Hayes & Co., Messrs.				3	0	0		
Hatton, The Misses				2	2	0		
Haywood, R., Esq.	0	10	6					
Hazelwood Lane School				9	0	0		
Heath, H. A., Esq.				1	1	0		
Heitland, Mrs. H. E.	2	2	0					
Henderson, D. R., Esq.				1	1	0		
Henriques, Miss V. E.				0	10	6		
Henchall, A. E., Esq.				0	10	6		
<i>Carried forward</i>	£	68	12	6	£	837	13	8

						Annual Subs.			Donations.				
						£	s.	d.	£	s.	d.		
<i>Brought forward</i>						68	12	6	837	13	8		
Henson, J. L., Esq.				1	1	0		
Hester, J. E., Esq.				0	7	6		
Higgins, A. H., Esq.				2	2	0		
Hilger, Adam, Ltd., Messrs.	5	0	0					
Hill, N. G., Esq.	1	1	0					
Hill, Miss S. E.				4	4	0		
Hodge, F., Esq.				1	0	0		
Hodgson, Miss E.				1	0	0		
Holloway, James, Esq.				2	2	0		
Holy Innocents Church				5	5	0		
Honigger, Mrs.				2	2	0		
Hooton, C. C., Esq.	3	3	0					
Hope, Miss F. M.				1	1	0		
Hopkins, Miss H. C.				1	10	0		
Hough, T. S., Esq.	0	10	6					
How, Mrs. M.	1	1	0					
How, F. W., The late Mr.	2	2	0					
Hucks, Mrs. E. L.	2	2	0					
Hudson, Eric, Esq.	1	10	0					
Hussey, Miss E.	2	0	0					
I													
(b) "In memory of W. C. Collins"	3	3	0					
J													
Jackson, H., Esq.				1	1	0		
Jaggs, Miss L. M.	0	10	6					
James, Mrs. M.	5	5	0					
Jarvis, W. R., Esq.				1	1	0		
Jennings, Mrs. E.				0	10	6		
Johns, S. W., Mr. and Mrs.				0	10	0		
Johnson, Mrs. A. H.				1	1	0		
Jones, E. C., Esq.				1	1	0		
Juniper, L. A. V., Esq.				0	10	6		
K													
Keevil, C. P., Esq.				3	3	0		
Kent, J. T., Esq.				0	10	6		
Keogh & Young, Ltd., Messrs.				2	2	0		
King, S. J., Esq.				10	11	0		
L													
Lacey, H. G., Esq.				0	10	0		
Lane, L. E., Esq.				1	1	0		
Langley, K., Master				0	10	6		
Layton, Ralph, Esq.				1	1	0		
League of Roses				11	11	0		
Lemon, J. Campbell, Esq.				1	1	0		
Lewis, Miss M. A.				1	1	0		
Leyder, M. N., Esq.	0	10	6					
Libbey, J. N., Esq.				0	16	0		
London Co-operative Society Ltd., Messrs.				12	10	0		
Loyal Pride of London Lodge, I.O.O.F., F.M.U. No. 6694				2	2	0		
<i>Carried forward</i>						£	96	11	0	£	913	13	2

	Annual Subs.			Donations.			
	£	s.	d.	£	s.	d.	
<i>Brought forward</i>	96	11	0	913	13	2	
Loyal Pride of Westmoreland Lodge				5	5	0	
Lyddon, H. H., Esq.				1	1	0	
M							
McKenzie, C., Esq.				5	5	0	
Malins, Mrs. E. M.				2	2	0	
Marquess Garden School				1	4	0	
Marshall, G., Esq.				3	3	0	
Mears, Miss L. M.				1	1	0	
Meyer, H. W., Esq.	0	10	6	0	10	6	
Meynell, Mrs. C.				0	10	0	
Michell, Miss D.	2	0	0				
Middleton, Miss	0	10	6	0	2	6	
Millborrow, Miss F. S. H.				1	1	0	
Miles, Mrs. J. L.				1	0	0	
Molesworth, Mrs. R. M.				1	1	0	
Montague, C., Esq.				0	10	6	
Moore, Miss C.				5	0	0	
Morgan, J. A., Esq.				0	10	0	
Mother Superior, St. Martin's Convent				0	10	6	
Murray, Miss N.				0	10	6	
Muswell Hill Bowling Club, Ltd., Messrs.				15	0	0	
Middleton and Alexandria Park Laundries Ltd., Messrs.				22	3	6	
N							
Nathan, Mrs. P.	1	1	0				
Neal, E. W., Esq.				3	3	0	
Nelson, Mrs. K.				1	1	0	
Neveto, A. C., Esq.				0	10	6	
O							
Oakwood Laundry, Ltd., Messrs.				5	5	0	
Ockleston, R., Esq.	1	0	0				
(b)Oliver Cromwell Lodge, I.O.O.F.				2	2	0	
Oram, Mrs. E. S.				0	10	6	
Orton, Mrs. F.				0	10	6	
Osborn, A., Esq.				0	10	6	
P							
Parker, Aubrey A. F., Esq.				2	2	0	
Partridge, R. J., Esq.				3	6	0	
Paxman, Mrs.				10	10	0	
Peacock, Miss N. M.				0	10	0	
Peirson, J. E., Esq.				4	4	0	
Perrott, H., Esq.				1	1	0	
Pilgrim, F. A., Esq.				0	10	0	
Pim, The Misses				4	4	0	
Poad, D., Esq.				1	1	0	
Potter, Miss M.				2	2	0	
Presbyterian Church of England, Muswell Hill				4	16	2	
Price, Miss C. Dupen				0	10	6	
Price, L. S., Esq.				1	1	0	
Printers' Medical and Sanatoria Association	5	5	0				
Purkiss, F. G., Esq.				0	10	6	
<i>Carried forward</i>	£	106	18	0	£1031	5	4

	Annual Subs.			Donations.				
	£	s.	d.	£	s.	d.		
<i>Brought forward</i>	106	18	0	1031	5	4		
Q								
Quelch, Miss M.				1	1	0		
R								
Read, E. A., Esq.	1	1	0					
Rebone, E., Esq.				2	2	0		
Redman, L. S., Esq.				0	10	6		
Relf, C. G., Esq.				1	1	0		
Reynolds, H. T., Esq.				1	1	0		
Richardson, F. A., Esq.				1	0	0		
Rider, Miss K. E.				0	10	6		
Roberts, Mrs. E.				5	5	0		
Roberts, R. E., Esq.				1	1	0		
Robinson, T. C., Esq.				0	10	0		
Roost, Mrs. H. F.				0	10	0		
Rust, R. A., Esq.				1	1	0		
Ryder, Mrs.				0	10	6		
S								
Sainsbury, Miss E. A.				0	10	0		
Saltmarsh, R. H., Esq.				1	1	0		
Scales, H. J., Esq.				1	1	0		
Schlesinger, Mrs. R.				2	2	0		
Scott, R. W. H., Esq.				1	1	0		
Sealey, Mr. and Mrs.				1	1	0		
Shapira, P., Esq.				1	1	0		
Shrewsbury, Miss R.				0	10	0		
Silk, E. J., Esq.				0	10	6		
Simmons, W., Esq.				1	0	0		
Simm's Motor Units, Ltd., Messrs.				1	1	0		
Simpkins, Mrs. A. J.				1	1	0		
Sir Thomas Wallace Lodge, R.A.O.B.				0	10	0		
Smalley, W., Esq.				1	1	0		
Smith, Miss A. Webb				1	0	0		
Smith, H. G., Esq.				0	10	6		
Smith, W. H., Esq.				5	0	0		
Smithson, E. D., Esq.				0	10	6		
Smythe, G. C., Esq.				1	1	0		
Southwell, Mrs. E.				1	1	0		
Spears, Miss E.				1	0	0		
Spencer, H. M., Esq.				3	3	0		
Squire, Miss D. J.				0	10	6		
Stangwick, W., Esq.				3	3	0		
Starling, M. W., Esq.				2	2	0		
Strachan, Wm., Esq.				5	5	0		
Strange, C. E., Esq.				0	10	6		
Streader, A. J., Esq.				0	5	0		
Strugnell, Mrs.					2	2	0	
Swan, Mrs.					0	10	0	
Syer, Miss A. C.				1	1	0		
Sylvester, L. A., Esq.					0	10	6	
<i>Carried forward</i>	£	109	15	6	£	1088	8	4

	Annual Subs.			Donations.		
	£	s.	d.	£	s.	d.
<i>Brought forward</i>	109	15	6	1088	8	4
Symons, Miss O. J.				1	1	0
Sympson, H. W., Esq.				0	10	0
T						
Tackley, F. C., Esq.				0	10	0
Taylor, A. & Son, Messrs.	1	1	0			
Taylor, G. R., Esq.				1	0	0
Taylor, J. J., Esq.	1	0	0			
Theobald, E. L., Esq.				2	2	0
Theobalds, Mrs.				2	2	0
Thomas, G. E., Esq.				1	1	0
Thorne, Miss M. A.				1	1	0
Thurston, F. D., Esq.				1	0	0
Todd, Mrs.				1	1	0
Tollington High School				2	2	0
Tottenham Hotspur Football & Athletic Company Ltd.				10	0	0
Turnbull, Miss C. M.				1	1	0
Turberville, G., Esq.				0	10	6
Tylors' (Water & Sanitary), Ltd., Staff Benevolent Fund				1	1	0
U						
U.A.O.D. Hospital Aid Society				2	2	0
Unwin, Miss A. M.				1	0	0
Ure, D. E., Esq.				1	1	0
V						
Vinall, H. A., Esq.	2	2	0			
W						
Walker, Miss	2	2	0	1	1	0
Walker, Miss E. W.				1	1	0
Walker, Miss L. E.				1	1	0
Walker, T. E., Esq.				1	1	0
Wallace, W., Esq.				2	2	0
Walter, C., Esq.				0	10	6
Warner, Mrs. M.				1	1	0
(b) Waterlow & Son's Employees' Benevolent Fund ...	1	1	0			
Weatherley, Miss A. M.	1	6	0			
Webster, W. J., Esq.				1	0	0
Westwood, W. H., Esq.	1	1	0			
Weyhaupt, L. H., Esq.				0	10	6
Weymark, P. E., Esq.				1	1	0
Wheeler, Albert, Esq.				5	5	0
White, Miss C. M.				0	6	0
Whitehead, J., Esq.				0	10	6
Whiteman, G. J., Esq.				10	10	0
Whittaker, Mrs. M.				2	2	0
Whittle, G. E., Esq.				1	1	0
Whitworth, E. H., Esq.				1	1	0
Wilde, Miss E. M.				0	10	0
Wildec, H., Esq.				1	1	0
Wilkins, S. R. J., Esq.				0	7	6
<i>Carried forward</i>	£ 119	8	6	£ 1151	16	10

				Annual Subs.			Donations.		
				£	s.	d.	£	s.	d.
<i>Brought forward</i>				119	8	6	1151	16	10
Wilkinson, L. A., Esq.	0	5	0			
Williams, J. C., Esq.	1	1	0			
Williams, R., Esq.				3	3	0
Wilson, Mr.				1	12	9
Wilson, Ltd., Staff of Messrs. J. H.				30	0	0
Wilson, H. C., Esq.				2	2	0
Winder, A., Esq.	1	1	0			
Woodgate, Mrs. E. R.				0	10	6
Woodman, W. C., Esq.				1	1	0
Wright, Miss D. F.				1	1	0
Wymer, Miss. A. E.				1	1	0
Wynn, F. A., Esq.				0	10	0
Y									
Young People's Fellowship				1	1	0
Workman's Contributions				1261	2	6
Household Collecting Boxes				123	7	6
House to House Collection				67	19	1
Donations of 5s. and under				13	4	0
Total				£121	15	6	£2679	12	2

				SUMMARY		
				£	s.	d.
Annual Subscriptions	121	15	6
Donations, etc.	2679	12	2

(See page 30.)

£2801 7 8

CONTRIBUTORS' CERTIFICATES

HOUSEHOLD COLLECTING BOXES, 1935

	£	s.	d.		£	s.	d.
Abraham, Mrs. F. A. ...	0	8	3	Brought forward ...	20	19	6
Ackland, Mrs. A. T. ...	1	4	3	Brooks-Ward, Mrs. ...	0	13	9
Allured, Mrs. ...	0	4	9	Broom, Mrs. ...	0	7	6
Almond, Mrs. ...	0	5	0	Broughton, Mrs. N. ...	0	1	0
Anderson, Mrs. L. ...	0	3	6	Brown, Mrs. ...	0	5	6
Ardouin, Mrs. ...	0	3	0	Bullar, Miss ...	0	3	9
Atkins, Mrs. ...	0	4	0	Bumpus, Mrs. ...	0	3	0
Austin, Mrs. ...	0	2	0	Burdett, Mrs. ...	0	19	0
Avery, Mrs. ...	0	1	6	Bushell, Mrs. ...	0	2	0
Axtens, Mrs. ...	0	14	0	Butfield, Mrs. ...	0	4	3
Baker, Mrs. ...	0	1	6	Caines, Mrs. ...	0	6	3
Ball, Mrs. E. ...	1	2	9	Cakebread, Mrs. ...	0	2	0
Bannister, Miss ...	0	2	3	Calder, Mrs. ...	0	2	0
Banting, Mrs. ...	0	11	6	Cant., Mrs. M. J. ...	0	2	6
Barnes, Miss ...	0	1	3	Capell, Mrs. J. ...	0	3	0
Barnes, Mrs. C. ...	0	1	0	Carlton-Smith, Mrs. ...	0	6	0
Barratt, Mrs. ...	0	2	9	Carr, Mrs. ...	0	1	0
Bartlett, H., Esq. ...	0	1	3	Carter, Mrs. ...	0	1	6
Bassett, Miss J. ...	1	10	0	Case, Mrs. H. M. ...	0	2	6
Bates, Mrs. ...	0	2	3	Caseley, Mrs. ...	0	6	3
Bates, Mrs. H. ...	0	1	6	Catley, Miss ...	0	3	3
Bax, Mrs. ...	0	0	9	Catling, Miss E. A. ...	0	9	0
Baxter, Mrs. I. C. ...	0	8	9	Cawthorn, Mrs. ...	0	9	3
Bayliss, Mrs. ...	0	3	6	Chambers, Mrs. ...	1	10	0
Beard, Mrs. E. ...	0	1	6	Chandler, Miss ...	0	4	0
Beasley, Mrs. ...	0	2	0	Chaplin, Mrs. ...	0	2	6
Beckett, Mrs. E. ...	0	8	0	Chappelow, A., Esq. ...	0	7	9
Bennett, Mrs. ...	0	4	0	Cheffins, Mrs. ...	0	1	3
Biertumpfel, Mrs. ...	5	13	0	Clarke, Mrs. A. ...	0	6	0
Biggs, Miss ...	0	4	9	Clarke, Mrs. ...	0	1	6
Bilton, Mrs. ...	0	5	0	Clifford, Mrs. ...	0	4	6
Bird, Mrs. ...	0	4	6	Cohen, Mrs. ...	0	2	0
Bishop, Mrs. A. ...	0	18	0	Cole, Mrs. ...	0	1	0
Bishop, D. R., Esq. ...	0	2	0	Cole, Mrs. S. R. ...	0	17	3
Black, Miss ...	0	2	9	Comyn, Mrs. ...	0	3	6
Blackwell, Mrs. E. ...	0	6	0	Connock, A. E., Esq. ...	0	3	9
Blatta, Mrs. ...	0	6	9	Coombs, H. J., Esq. ...	0	7	6
Blewett, Miss ...	0	1	3	Cope, Miss ...	0	4	3
Bligh, Mrs. ...	0	2	0	Cossor, Mrs. ...	0	0	9
Bolton, Mrs. ...	0	7	6	Crane, Mrs. ...	0	3	3
Bolton, Mrs. P. ...	0	14	6	Cresswell, H. J., Esq. ...	1	1	9
Bowen, Mrs. B. A. ...	0	3	3	Crichton, Mrs. ...	0	9	9
Bowmaker, Mrs. ...	0	6	6	Crisp, Mrs. ...	0	3	0
Bradding, Mrs. J. ...	0	1	0	Croft, Mrs. ...	0	1	3
Bray, Mrs. ...	0	10	0	Cropton, Miss E. ...	0	2	6
Brehaut, Mrs. ...	0	8	0	Dale-Cooke, Mrs. ...	0	6	0
Briant, Mrs. N. ...	0	2	9	Darville, Mrs. ...	0	1	0
Brimley, Mrs. A. ...	0	11	3	Dash, Miss C. ...	1	5	9
Broadbank, Mrs. ...	0	12	0				
Carried forward ...	20	19	6	Carried forward ...	35	5	6

	£	s.	d.
Brought forward ...	35	5	6
Day, Mrs. E. ...	0	1	3
Dixon, Mrs. A. W. ...	0	2	9
Dorling, Mrs. ...	0	8	6
Duarte, Mrs. ...	0	10	6
Duns, Mrs. ...	0	5	3
Dutch, Mrs. M. ...	0	19	0
Dyson, Mrs. ...	0	5	6
Dyson, Joan and Jean ...	1	7	9
Eade, Mrs. D. ...	0	1	3
Eastland, Mrs. W. ...	0	2	3
Ebbs, Mrs. ...	0	5	3
Edsall, Mrs. ...	0	5	0
Eldred, Mrs. ...	0	1	0
Emery, Mrs. ...	0	7	3
Enock, Mrs. ...	0	1	0
Evans, Dr. R. C. ...	0	7	0
Facey, Mrs. A. ...	0	2	0
Farmer, Mrs. J. M. ...	0	5	9
Farnsworth, Miss D. ...	0	2	3
Farrell, Miss ...	0	10	0
Fickling, Mrs. C. ...	0	2	3
Finn, B., Esq. ...	0	1	3
Fitch, Mrs. ...	0	7	6
Flashman, Mrs. F. M. ...	0	5	0
Forbes, Mrs. F. A. ...	0	0	3
Ford, Mrs. R. C. ...	0	3	3
Forde, Miss ...	0	5	6
Forrest, Mrs. ...	0	6	9
Fraser, Mrs. ...	0	6	3
Freeman, Mrs. D. ...	0	3	6
Frost, Mrs. ...	0	7	0
Frost, Miss ...	0	5	0
Gammer, Mrs. F. ...	0	0	6
Garton, Mrs. ...	0	1	0
Gee, Mrs. ...	0	9	6
Gent, Mrs. ...	0	3	0
Gerard, Mrs. ...	0	4	9
Gibson, Mrs. ...	0	3	0
Gill, Mrs. S. ...	0	1	6
Gillibrant, Mrs. ...	0	4	3
Godfrey, Mrs. ...	0	9	0
Goodchild, Mrs. J. ...	0	17	6
Goodchild, Mrs. P. J. ...	0	7	3
Goodson, Mrs. ...	0	1	3
Graham, Mrs. ...	0	1	0
Gray, Mrs. E. ...	0	10	6
Green, Mrs. C. ...	0	4	0
Green, Miss ...	0	8	0
Greening, Mrs. S. M. ...	0	14	0
Griew, Mrs. ...	0	2	6
Carried forward ...	49	12	0

	£	s.	d.
Brought forward ...	49	12	0
Groves, Mrs. ...	0	1	3
Grubb, Mrs. ...	0	1	6
Hale, Mrs. ...	0	1	6
Hanslip, Miss ...	0	1	0
Harris, H., Esq. ...	0	8	3
Harris, Mrs. ...	1	1	3
Harris, Mrs. ...	0	3	3
Hartley, C. T., Esq. ...	0	8	9
Hawes, Mrs. ...	0	2	3
Hawkins, Mrs. E. J. ...	0	8	0
Hayes, Mrs. E. ...	0	8	0
Heather, Mrs. G. B. ...	0	1	3
Hefford, Mrs. E. ...	0	4	3
Henderson, Mrs. M. S. ...	0	7	0
Higgins, Mrs. M. E. ...	0	2	6
Higson, Mrs. ...	0	1	0
Hobbs, Mrs. ...	0	6	6
Hoffman, Mrs. ...	0	2	6
Hoffmeister, Mrs. ...	0	6	6
Holden, Mrs. ...	0	3	6
Holdsworth, Mrs. ...	0	6	0
Hollingdale, Mrs. ...	0	2	3
Holmes, Mrs. H. ...	0	8	0
Holmewood, Mrs. ...	0	12	9
Hopton, Mrs. ...	0	11	0
Howarth, Esq. ...	0	6	6
Hughes, Mrs. ...	0	6	6
Hughes, Miss B. ...	0	4	3
Hunt, Mrs. ...	0	8	0
Hutton, Mrs. H. ...	0	1	6
Inns, Mrs. ...	0	1	0
Jackson, Mrs. A. ...	0	11	9
Jackson, Mrs. L. ...	0	8	3
James, Mrs. ...	0	1	6
Jann, Mrs. ...	0	1	6
Jenkins, Mrs. ...	0	3	0
Jewell, Mrs. ...	0	1	6
Jillings, B. B., Esq. ...	0	7	6
Jinks, C. T., Esq. ...	0	12	3
Johnson, Mrs. ...	0	4	3
Johnson, Mrs. C. ...	0	7	6
Jones, Mrs. ...	0	4	6
Jones, Mrs. H. A. T. ...	0	3	6
Jones, Mrs. F. W. ...	0	7	6
Jones, Miss ...	0	10	0
Jowitt, Mrs. G. ...	0	3	0
Joy, Mrs. ...	0	2	3
Julian, Mrs. ...	0	3	6
Kay, Mrs. ...	0	1	0
Kerby, Mrs. ...	0	2	0
Carried forward ...	62	16	0

	£	s.	d.		£	s.	d.
Brought forward ...	62	16	0	Brought forward ...	78	19	6
Keville, Mrs. ...	0	4	6	McDonald, Mrs. ...	0	10	6
King, Miss ...	0	3	0	McWhirter, Mrs. H. A. ...	0	5	9
Kingsnorth, Mrs. W. ...	0	3	9				
Lacey, G. H., Esq. ...	0	3	9	Nankivell, Mrs. J. L. ...	0	3	0
Lacey, Mrs. ...	0	1	0	Nash, Mrs. V. ...	0	10	0
Langford, Mrs. ...	0	1	6	Newman, Mrs. ...	0	7	6
Laundon, Mrs. ...	0	2	0	Noon, Mrs. ...	0	2	9
Lawford, Mrs. ...	0	1	0				
Lawson, Mrs. W. ...	0	6	0	Oldham, Mrs. ...	0	5	9
Leach, Mrs. ...	0	6	6	Ostridge, Mrs. ...	0	1	6
Lee, Mrs. ...	0	1	6	Ouzounian, Mrs. ...	0	2	6
Leonard, Mrs. ...	0	1	0				
Leslie, Mrs. ...	0	1	6	Page, Mrs. ...	0	10	0
Lickfold, Mrs. ...	0	2	6	Pardue, Mrs. ...	0	1	0
Lill, Miss ...	1	1	6	Parkes, Mrs. M. A. ...	0	1	6
Linton, Mrs. ...	0	4	6	Parkins, Mrs. ...	0	6	3
Lockett, Mrs. ...	0	9	3	Parkinson, Mrs. ...	0	2	6
Lodge, Mrs. A. ...	0	3	6	Parlett, Mrs. ...	0	2	0
Lord, Mrs. ...	0	2	3	Parnwell, Mrs. K. ...	0	1	6
Lorden, Mrs. E. ...	0	4	0	Parry, Mrs. ...	0	1	3
Low, Mrs. ...	0	3	3	Parsons, Mrs. F. ...	0	5	0
Lowe, Mrs. ...	0	1	3	Parsons, Mrs. A. ...	0	2	9
Lucas, Mrs. L. A. ...	0	3	0	Paterson, Mrs. E. ...	0	4	6
Lucraft, Mrs. ...	0	8	0	Payn, Mrs. F. ...	0	6	6
				Payne, Mrs. ...	0	5	6
Maddocks, Mrs. ...	0	3	0	Peach, Mrs. ...	0	11	9
Mainwaring, Esq. ...	1	18	0	Pearson, Miss ...	0	7	0
Mallard, Mrs. ...	0	5	9	Pearson, Mrs. W. F. ...	0	1	3
March, Mrs. E. M. ...	0	2	6	Peasland, Mrs. ...	0	2	0
Marks, Mrs. F. C. ...	1	13	6	Peckover, Mrs. ...	0	3	6
Marshall, Mrs. ...	0	2	3	Pendleton, Mrs. B. ...	0	3	0
Marten, Mrs. ...	0	5	9	Penrose-Lewis, Miss ...	0	4	9
Martin, Mrs. J. H. ...	0	12	6	Petch, Mrs. E. ...	0	2	3
Mathew, Mrs. ...	0	3	0	Phillips, Mrs. P. ...	0	16	6
Mathieu, Miss ...	0	8	9	Phillips, Mrs. E. H. ...	0	2	6
Matthew, Mrs. ...	0	2	6	Pilgrim, Mrs. A. R. ...	0	3	0
Matthews, Mrs. A. J. ...	0	2	9	Pillar, Mrs. ...	0	6	6
Mathews, Mrs. ...	0	9	6	Pooley, E. C., Esq. ...	2	7	0
Melton, Mrs. J. ...	0	1	6	Pope, Mrs. ...	0	4	0
Merrill, R., Esq. ...	0	8	0	Pope, F., Esq. ...	0	0	9
Meyer, Mrs. ...	1	1	3	Potter, Mrs. ...	0	3	6
Miller, Mrs. J. E. G. ...	0	18	0	Prentice, Mrs. T. ...	0	19	0
Miller, Mrs. ...	0	2	0	Prime, Miss ...	0	5	6
Miller, Mrs. A. N. ...	0	4	9	Pritchard, Mrs. ...	0	4	9
Milne, Mrs. ...	0	7	9	Pryke, Mrs. S. ...	0	7	0
Mitchell, Mrs. ...	0	2	6				
Monro, Mrs. E. A. ...	0	3	3	Ralph, Mrs. ...	0	12	6
Montague, Mrs. ...	0	5	0	Read, Mrs. ...	0	8	6
Mountain, W. R., Esq. ...	0	6	0	Reeve, Mrs. F. W. ...	0	18	6
				Rew, Mrs. ...	0	2	3
Macqueen, Mrs. ...	0	6	9	Reynolds, Mrs. ...	0	1	0
McAdam, Mrs. ...	0	7	0	Richardson, Mrs. ...	0	4	0
				Roberts, Mrs. ...	0	3	9
Carried forward ...	78	19	6	Carried forward ...	94	5	0

	£	s.	d.		£	s.	d.
Brought forward ...	94	5	0	Brought forward ...	106	7	0
Robinson, Mrs. C. ...	0	2	9	Taylor, Mrs. A. H. ...	0	2	6
Robinson, Mrs. ...	0	5	0	Taylor, Mrs. L. ...	0	1	9
Robinson, Mrs. C. I. ...	0	4	6	Thorne, Mrs. C. M. ...	0	3	0
Robinson, Mrs. S. E. ...	0	1	0	Thorne, Mrs. ...	1	10	0
Rocker, Mrs. E. ...	0	15	0	Threlfall, Mrs. ...	0	7	0
Rogers, Mrs. F. H. ...	0	5	0	Tilley, Mrs. ...	0	14	3
Rogers, Mrs. A. V. ...	0	2	0	Tottle, Mrs. P. M. ...	0	3	0
Rogers, Mrs. J. ...	0	12	0	Tripp, Mrs. ...	0	5	0
Rose, Mrs. ...	0	5	0	Turner, Mr. and Mrs. ...	0	13	9
Ross, Mrs. ...	0	5	0	Tuttleby, Mrs. ...	0	9	6
Rough, Mrs. ...	0	3	6				
				Virco, Mrs. E. ...	0	2	0
Saunders, Miss D. ...	0	14	9	Waggstaffe, Mrs. ...	0	3	0
Scott, Mrs. ...	0	1	6	Wall, Mrs. ...	0	0	6
Seabrook, Mrs. ...	0	5	9	Waltham, Mrs. C. C. ...	0	1	0
Searle, Mrs. B. ...	0	2	3	Ward, Miss ...	0	5	0
Sharman, Mrs. ...	0	1	6	Wardle, Miss I. P. ...	0	3	9
Sharp, Mrs. E. C. ...	0	11	0	Warren, Mrs. ...	1	0	0
Sharp, Mrs. H. P. ...	0	2	0	Waterman, Mrs. ...	1	17	3
Shaw, Mrs. ...	0	2	6	Weatherley, Mrs. ...	1	18	0
Shaw, Mrs. G. E. ...	0	3	6	Webb, Mrs. ...	0	4	9
Shepperd, Miss ...	0	2	0	Weber, Mrs. ...	0	2	3
Shipway, Mrs. H. W. ...	0	12	6	Wesley, Mrs. ...	0	9	3
Short, Mrs. F. ...	0	0	6	Westley, Mrs. ...	0	7	3
Simmons, Mrs. A. ...	0	4	3	White, Mrs. A. A. ...	0	10	3
Simpson, Mrs. ...	0	2	6	Whiting, Mrs. ...	0	5	3
				Whittenbury, Mrs. ...	0	7	3
Smith, Mrs. C. ...	0	10	0	Whitworth, Mrs. ...	0	4	6
Smith, Mrs. ...	0	1	3	Wilkins, Mrs. ...	0	5	0
Smith, Mrs. A. E. ...	0	9	0	Williman, Mrs. ...	0	3	0
Smith, Mrs. L. E. ...	0	3	6	Wilmott, Mrs. ...	0	2	3
Solomon, Mrs. ...	0	5	0	Wilson, E. B., Esq. ...	0	4	9
Spackman, Mrs. ...	0	7	9	Winskell, Mrs. C. B. ...	0	3	3
Stansfeld, T., Esq. ...	0	14	0	Wise, Mrs. A. ...	0	10	6
Steadman, Mrs. ...	0	14	0	Withers, Mrs. ...	0	4	0
Sterne, Mrs. ...	0	2	9	Witkowski, Mrs. ...	0	8	0
Stockton, Mrs. O. D. ...	0	2	6	Wood, Mrs. ...	0	2	3
Stringer, Mrs. ...	0	1	0	Woodger, Mrs. ...	0	10	0
Stunt, Mrs. ...	0	11	6	Woollett, Mrs. M. J. ...	0	4	9
Sulman, Mrs. ...	0	4	0	Wrangle, Mrs. E. ...	0	4	6
Swadling, Mrs. ...	0	1	3	Wright, Mrs. A. S. ...	0	3	3
Swainson, Mrs. ...	0	5	6	Wright, Mrs. A. ...	0	3	3
Swift, Mrs. ...	0	2	0	Wright, Mrs. ...	0	5	0
Swinden, Mrs. ...	0	3	3	Wright, Mrs. B. H. ...	0	3	3
Sydenham, Mrs. ...	0	2	0	Wyatt, Miss A. V. ...	0	3	6
Talbot, Mrs. ...	0	13	6	Yates, Mrs. ...	0	4	0
Tassell, Mrs. ...	0	1	0	Young, Esq. ...	0	5	0
Carried forward ...	106	7	0		123	7	6

BOX COLLECTIONS

FOR THE YEAR 1935

ROYAL NORTHERN HOSPITAL

DISTRICT No. 1.

	£	s.	d.		£	s.	d.
Acme Manufacturing Co. ...	2	2	9	Brought forward ...	148	5	7
Adams, G. ...	1	0	10	Denneky, J. ...	1	2	2
Alexander, J. & S., Ltd. ...	2	8	6	Dix & Steel ...	4	0	0
Allum, E. ...	1	7	1	Dolphin, A. ...	1	12	7
Atkinson, W. A. ...	1	0	1	Dunn, R. J. ...	2	0	9
Ault, A. J. ...	5	5	6	Duple Bodies & Motors, Ltd. ...	22	1	0
Bailey, H. E. ...	1	10	0	Eslick, N. ...	1	1	0
Barnett, W., Ltd. ...	2	6	0	Fancourt, R. H. ...	1	10	3
Barns, W., & Son ...	2	0	0	Finsbury Park Astoria ...	2	0	3
Beale's, Ltd. ...	6	3	2	Finsbury Park Empire ...	1	17	5
Bees, A. F. ...	1	3	9	Flexile Metal Co., Ltd. ...	9	17	3
Bellchamber Glass Bottle Co., Ltd. ...	1	19	9	Francis, W. E. ...	1	7	3
Bellingham & Stanley, Ltd. ...	3	1	6	French, W. & C., Ltd. ...	5	14	9
Bennett Opie, Ltd. ...	1	8	3	Gane, Miss E. ...	4	0	10
Betta Biscuit Co., Ltd. ...	1	9	0	Gas Light & Coke Co. ...	3	4	3
Betts British Foil Co. ...	3	9	6	Goad, C. E., Ltd. ...	3	2	3
Betts & Co., Ltd. ...	4	11	0	Greyhound Racing Association, per Mr. W. H. Wright	2	16	11
Bishops Pure Drug Co. ...	1	14	1	Greyhound Racing Association Advisory Committee	2	3	5
Bishops Pure Drug Co., Chiropody Dept. ...	1	4	0	Hampstead Tenants' Society	1	8	8
Bond, Mrs. S. ...	1	13	3	Hanson, H., Ltd. ...	1	1	11
Bremner, Miss E. ...	1	12	11	Harper, D., & Co. ...	1	9	9
Burtons Bakeries Ltd. ...	1	0	9	Harrington, J., & Co., Ltd. ...	1	1	6
Byrne, F. G. ...	1	0	3	Harvey, Norman, & Co. ...	2	12	9
Cannon, J., & Son ...	1	13	9	Heslip, F. ...	3	9	3
Canonbury Tower Club ...	17	1	6	Highbury & Finsbury Park Conservative Club ...	8	16	0
Cattle, A. ...	1	14	9	Highgate Golf Club ...	2	1	10
Claxton, S. T. ...	1	13	3	Hills, A. J. ...	1	3	7
Clear, W. ...	2	2	0	Hollingsworth, J. ...	1	2	4
Clissold Laundry, Ltd. ...	1	15	3	Holloway Bros. (Lond.), Ltd. ...	1	8	9
Coaches & Components, Ltd. ...	2	15	6	Holloway Press Co., Ltd. ...	6	0	6
Collins & Hayes ...	3	2	0	Holtum & Green, Ltd. (B) ...	2	8	6
Corner, Mrs. G. ...	3	14	9	" " (D) ...	2	9	6
Costain, R., Ltd., H. L., ...	11	13	6	Homewood, S. C., Ltd. ...	4	11	0
Costain, R., Ltd., P.R. ...	1	3	9	Hornsey Electricity Works	3	7	6
Cude, M. A., & Sons ...	1	16	0	Humphrey, J., & Co., Ltd. ...	4	19	3
Curtis, R. H. ...	13	9	3	Hyslop, A., & Co., Ltd. ...	2	4	9
Cyprus Laundry, Ltd. ...	31	5	0				
Davies, B., & Co. ...	1	1	5				
Dell, H. ...	1	12	0				
Carried forward ...	148	5	7	Carried forward ...	269	15	3

	£	s.	d.
Brought forward ...	269	15	3
Imber, A., & Son ...	3	9	3
Isaacs, E. ...	3	9	11
Isaacs, J. ...	1	4	3
I.B.C. Cleansing Dept. ...	6	19	2
Jenkins, Mrs. E. ...	1	14	6
Johns, C. W. ...	6	18	8
Jones, A. A. ...	1	3	0
Kay Film Printing Co., Ltd. ...	1	7	9
Kier, J. L., & Co., Ltd. ...	3	3	6
Kilner Bros., Ltd. ...	2	13	9
Knights, J. ...	1	11	2
Labour Exchange (Holloway) ...	1	11	0
Leafe, P. S. H. ...	1	1	6
Lee & Beilin ...	11	5	9
Leonardi, G. ...	3	16	3
Lewis, L., & Co. ...	1	8	6
Limmer, J., & Son ...	1	14	6
L.N.E.R., King's Cross ...	5	3	9
„ Stationery Stores ...	1	2	0
Lovell, Y. J., & Son ...	2	1	0
Magnet Motor Garage, Ltd. ...	15	13	6
Manser, Mrs. E. ...	1	6	6
Mantripp, H. C. ...	2	0	9
Martin, E., Ltd. ...	6	4	10
Maunder, H., Ltd. ...	1	13	3
Milton Manufacturing Co., Ltd. ...	1	1	0
M.O.D. Manor Gardens, Miss E. E. Smith ...	9	13	3
Moran, L. ...	1	19	5
Mowat & Gorman ...	1	13	0
Mullen, J. ...	3	10	1
Murdock, Murdock & Co. ...	1	17	6
Newton & Wright, Ltd. ...	4	0	0
North London Drapery Stores ...	11	9	7
Oakwood Laundry Co., Ltd. ...	1	8	3
Ortom, B. R. ...	2	12	10
Pate, M. V....	1	4	0
Peterson, O., Ltd. ...	3	3	3
Pimm, E. J. ...	1	3	9
Pipe & Illingworth... ..	7	17	9
Pitman's College, Mr. M. Dant ...	1	18	0
Pollard, E., & Co., Ltd. ...	3	19	9
Post Office Stores ...	17	15	7
Price, Mrs. G. ...	1	0	9
Carried forward ...	436	18	0

	£	s.	d.
Brought forward ...	436	18	0
Pritchard's Restaurants, Grand Parade ...	1	7	11
Pritchard's Restaurants, Highgate Hill ...	5	9	0
Pritchard's Restaurants, Kingsbury Parade ...	1	2	3
Pritchard's Restaurants, Seven Sisters Road ...	1	11	5
Radio Service, Ltd. ...	5	8	3
Render, W. P. ...	2	0	10
Rollason, P. C. ...	1	0	3
Rolles Bros., Jolly Anglers... ..	1	15	5
„ „ Princess Beatrice ...	1	1	10
„ „ Wolsey ...	1	3	8
Royal London Mutual Insurance Society, Ltd. ...	1	5	9
R.N.H. Alms Boxes ...	87	6	6
Salmon, J., & Son, Ltd. (Harvist Road) ...	1	12	0
Silvro Manufacturing Co. ...	18	10	9
Simpson (Highbury), Ltd....	1	2	0
Snow, A. L. ...	1	5	6
Sphere Electrical Instrument Co., Ltd. ...	2	8	0
Stannic (1927), Ltd. ...	1	4	3
Stean, L. & N., Ltd. ...	1	14	0
Stephens, A. ...	1	7	4
Storey, G. ...	1	1	8
Stowell, F. S., Ltd. ...	1	0	4
Structural Contractors, Ltd. ...	1	13	10
Summers, O. C. ...	7	12	9
Sutton, G. F., Sons & Co., Ltd. ...	10	1	0
Swanser & Son, Ltd. ...	1	4	0
Tadgell, W., Ltd. ...	3	19	6
Tasker & Booth, Ltd. ...	11	15	3
Tate, W. & Sons ...	1	19	3
Taw Manufacturing Co., Ltd. ...	7	6	3
Taylor, J. J. ...	1	5	3
Thornhill Sick Benefit Fund, per C. J. Williams ...	1	7	2
Trounce, W. R. ...	1	9	1
Tucker, S. W. ...	1	17	6
Tudor Garage, Mrs. Green ...	2	10	9
United Dairies, Ltd., Stroud Green Road ...	1	18	3
Upper Hornsey Road Girls' School ...	1	15	9
Carried forward ...	636	12	6

	£	s.	d.
Brought forward ...	636	12	6
V.V. Bread Co., Ltd. ...	1	8	6
Walton Palmer & Co. ...	1	0	0
Watney Combe Reid & Co., Ltd. ...	3	5	6
Watts, Mrs. A. M. ...	2	6	3
Watts, Mrs. E. L. ...	2	16	5
Westerns Laundries, Ltd. Drayton Park ...	10	4	0
Whiddett, E. R. ...	2	9	10
Wilde & Son, Ltd. ...	1	10	0
Williams & Peters ...	7	17	4
Wills, Capt. G. W. ...	1	0	0
Wilson, J. H., Ltd. ...	1	19	6
Yeates, W. & Son, Ltd. ...	1	5	6
Y.M.C.A., Hampstead ...	1	0	2
Total ...	674	15	6
Amounts under £1 ...	159	2	2
Total for No. 1 District ...	£833	17	8

District No. 2.

Alexandra Loan & Slate Club ...	1	0	0
Alexandra Social Club ...	4	14	6
Allen & Webster ...	2	5	0
Atton, L. W. ...	6	0	6
Barnes, E. V. ...	1	6	6
Barnett Comb Co. ...	3	16	6
Barton, A. & Co., Ltd. ...	2	18	0
Bean, F. ...	6	0	0
Binstead, Mrs. E. ...	1	10	3
Bower, B. & G. ...	1	7	6
Brady, L. (Ye Olde Nag's Head) ...	1	15	9
Brady, L. (Duke of Edinburgh) ...	4	11	9
Brennan, Miss D. ...	1	14	9
Brown, A. W. ...	2	13	0
Burry, C. T. ...	4	1	6
Byng Road Senior School ...	1	2	6
Carpenters, Ltd. (K.E.R.) ...	2	4	6
Carrimore Six Wheelers, Ltd. ...	8	7	6
Clarke, S. ...	1	9	6
Crawford & Co. (W. G.) ...	2	2	6
Crawford & Co. (S.) ...	1	2	0
Dental Manufacturing Co., Ltd. ...	6	10	9
Carried forward ...	68	14	9

	£	s.	d.
Brought forward ...	68	14	9
Dove Bros., Ltd. ...	1	2	3
Dupas, F. M. ...	2	0	6
East Finchley Conservative Club ...	2	4	9
Egan, Mrs. ...	1	16	6
Elliott & Son ...	1	16	9
Empire Construction Co. ...	10	4	3
Farish, W. M. ...	2	13	0
Finchley County School ...	2	11	0
Finchley Electricity Works ...	8	2	9
Fisher, A. ...	1	1	0
Florey, H. ...	6	18	0
Ginn, H., & Sons ...	1	6	3
Gt. Northern Motor Co., Ltd. ...	9	7	6
Harris, E. H. L. ...	28	5	1
Harrison, Mrs. E. D. ...	2	5	9
Higgins, F. C. ...	5	2	9
High Barnet Conservative Club ...	2	2	6
High Barnet Working Men's Club ...	1	6	9
Hills, Mrs. A. ...	1	7	3
Hines, Miss M. E., M.P.S. ...	1	0	0
Hobleys, Ltd. ...	1	19	6
Hopper, W. R. ...	1	5	9
International Stores (Chemists) ...	2	15	0
James, W. C. ...	11	17	3
Joy, W. ...	6	10	0
Joyce & Co. ...	4	5	3
King, W. ...	1	19	9
Lathorn, H. G. ...	14	11	3
Lawson's (Whetstone) Ltd. ...	6	1	3
London Passenger Transport Board (E) ...	1	1	6
Marshall, W. B. ...	4	12	3
Martin Junior School ...	2	0	0
Maw, Son & Sons, Ltd. ...	8	15	9
Messenger, Mrs. E. ...	2	6	0
Miles, G. E. V. ...	3	0	6
Moore, G. ...	4	11	3
Morrell & Dixon ...	1	10	0
Manor Side Junior School ...	1	13	9
Manor Side Senior School ...	6	12	3
Muswell Hill Golf Club ...	4	19	6
Carried forward ...	253	17	1

	£	s.	d.
Brought forward ...	253	17	1
North Met. Electric Power Supply Co., ...	2	0	6
North Middlesex Golf Club	1	15	3
Oakleigh Park Laundry Co., Ltd. ...	1	0	0
O'Brien, J. ...	2	12	3
Perry, W. H. Ltd. ...	2	4	9
Playle, J. S. ...	1	13	6
Pleasants, F. ...	1	7	3
Plowman, C. ...	4	15	0
Prance, R. ...	2	16	6
Pratt, W. R. ...	1	5	9
Pritchard's Restaurants (Enfield) ...	3	18	0
Pritchard's Restaurants (Edmonton) ...	1	17	0
Pritchard's Restaurants (Wood Green) ...	1	5	0
Rayner, H. E. ...	7	11	0
Riches, S. H. ...	1	12	6
Roberts, W. ...	1	9	9
Robbins, A. O. ...	1	0	9
Royal London Insurance Society, Ltd., (J. Mead)	1	3	9
St. Michaels Convent ...	1	4	6
Sandberg, F. J. ...	4	7	3
Sanders, J. ...	13	1	0
Simmonds, J. ...	1	5	9
Simms, Motor Units, Ltd.	6	15	0
Simpson, Miss C. V. E. ...	2	15	3
South Herts Golf Club ...	4	8	0
Sparrow, W.H. ...	1	2	0
Specialloid, Ltd. ...	46	11	3
Standbrook, A. J. ...	1	18	9
Standbrook, A. J. (T) ...	1	15	9
Stevens & Co. ...	1	8	0
Stockman, F. C., Ltd. ...	2	7	3
Storrar, J. H. ...	2	2	0
Sweet & Sons ...	1	0	0
Tate, Mrs. D. B. ...	1	0	6
Taylor, W. ...	2	0	0
Taylor, W. A. ...	2	0	0
Telfer, J. ...	2	0	9
Thompson & Son ...	2	7	9
Treadaway, C. A. ...	1	14	0
Turner, L. ...	1	6	6
Watts, Mrs. C. ...	2	6	9
Webster, C. ...	4	2	3
Carried forward ...	406	5	10

	£	s.	d.
Brought forward ...	406	5	10
Wedgewood, A. & Co. ...	1	19	3
Westminster Bank, Ltd. ...	1	11	3
Whitta, C. Ltd. ...	1	6	0
Williams, Mrs. M. E. ...	2	4	6
Williams, R. ...	1	2	3
Woodside Park Garden Suburbs, Ltd. ...	4	2	9
Woolf, Bros. ...	3	3	9
Wright & Weaire, Ltd. ...	4	16	9
Total ...	426	12	4
Amounts under £1 ...	115	6	11
Total for No. 2 District	£541	19	3

DISTRICT No. 3.

	£	s.	d.
Adams Lane & Neeve ...	1	16	6
Allwright, A. ...	2	0	0
Ardinco, Ltd. ...	4	4	6
Austin & Co. ...	1	6	6
Barrett, S. E. ...	1	6	5
Bassett, Miss E. ...	1	17	4
Black, B. & Son ...	2	12	6
Blake, Mr. ...	1	15	8
Brady, J. P. ...	6	17	7
Bull, T. & Sons, Ltd. ...	7	7	5
Burgess, W. J. ...	1	0	3
Butler & Crispe ...	1	1	0
Cattermoles (Transport) Ltd.	1	0	0
City Electrical Co. ...	1	9	3
Claridges Hotel ...	2	14	1
Colman Catering Co. ...	1	8	6
Comoy, H. & Co., Ltd. ...	1	12	4
Conner, R. ...	1	7	0
Cooksey, W. T. & Son ...	1	7	3
Corper, A. ...	1	11	3
Cox, A. C. ...	1	3	9
Creamery Restaurant ...	3	17	3
Culver, G. Ltd. ...	2	0	0
Dabbs, R. ...	6	8	1
Daily Mirror ...	1	2	0
Delziel Engineering Co. ...	1	8	9
Diamond Corporation, Ltd.	1	15	9
Dickson, J. ...	4	9	6
Edwards, W. J. ...	1	11	3
Gee Walker & Slater Ltd. ...	1	11	6
Carried forward ...	71	3	2

	£	s.	d.
Brought forward ...	71	3	2
Green & Vardy, J. L. Ltd. ...	2	14	9
Greenfields, Ltd. ...	2	17	9
Hodgkinson, J. & Son ...	2	18	3
Home Service Kitchens ...	1	10	11
Hudson, Bros. ...	3	0	8
King & Wilby ...	2	11	10
Komlosy, A. E. ...	1	3	6
Lawrence & Co. ...	2	2	9
Le Bonjour, Ltd. ...	3	12	6
Le Cocq, H. ...	9	10	4
Leonards (Builders) Ltd. ...	4	19	3
Lines, H. ...	1	15	0
Lyne, E. F. ...	1	1	11
Mackrell, T. & Co. ...	1	4	3
Marks & Spencer ...	8	1	1
Mason, W. T. ...	2	8	8
Maxfield & Sons, Ltd. ...	1	1	9
Mica & Micanite Supplies Ltd. ...	18	12	3
Millard, J. ...	5	11	9
Nicholson & Jones—Gibsons Yard ...	2	5	9
Nuckey, Scott & Co. ...	4	9	3
Ramsey & Son ...	6	0	3
Carried forward ...	160	17	7

	£	s.	d.
Brought forward ...	160	17	7
Richoux, E. ...	3	5	9
Robinson, H. F. ...	1	2	0
Royal Agricultural Hall—Staff ...	2	4	6
Sabini, H. ...	21	12	8
Sims, O. C. ...	1	3	6
Strugnell, E. ...	1	7	0
Thompson, H. Ltd. ...	2	18	6
Three Fourteen Mutual Help per A. W. Morris ...	4	16	0
Tidmarsh & Sons ...	3	1	6
Tyler, E. ...	1	5	0
United Yeast Co. ...	1	3	6
Vince, F. D. ...	2	8	9
Virtue & Co. ...	3	4	0
War Office—Miss Barrett ...	4	2	3
Warren, J. F. ...	1	16	0
Williams, H. ...	10	2	9
Willis, P. D. ...	1	0	3
Witherick, Miss D. ...	3	18	3
Total ...	231	9	9
Amounts under £1 ...	56	19	7
Total for No. 3 District...	288	9	4

ROYAL CHEST HOSPITAL

	£	s.	d.
Alexander, A. & Sons, Ltd. ...	1	17	6
Atlas Button Co. ...	14	7	11
Baker, G. P. & J. Ltd. ...	1	13	10
Ball, E. & A. ...	1	0	6
Berton, A. Ltd. ...	28	9	6
Blacket, W. J. Ltd. ...	3	0	0
Brownstones, Ltd. (Miss Plummer) ...	1	12	3
Byerleys, Ltd. ...	10	11	3
Chipperfield & Surr ...	4	10	4
Clarke, S. & Co., Ltd. ...	1	9	7
Clifford & Clark ...	2	7	9
Collier, A. & Co. ...	1	18	4
Cross & Smith ...	1	15	8
Carried forward ...	74	14	5

	£	s.	d.
Brought forward ...	74	14	5
Currys, Ltd. ...	1	6	6
Curwen & Co. ...	2	11	0
Darnell, J. & Son, Ltd. ...	1	9	9
Davey, T. G. ...	1	6	0
Davis, J. ...	1	0	3
Dean, A. E. ...	3	2	9
Dingley Cabinet Co. ...	3	10	3
Douglas, & Co. ...	2	0	0
Fellows Morton & Clayton Ltd. ...	1	0	0
Fereday, H. & Sons ...	4	8	6
Fischer, P. ...	1	8	3
Flawn, C. A. ...	3	10	10
Carried forward ...	101	8	6

	£	s.	d.
Brought forward ...	101	8	6
Globe Shirt Co. ...	1	10	6
Greenlaw, H. & Co., Ltd. ...	2	8	2
Hargroves & Co. ...	2	13	6
Harrington Bros. ...	1	0	9
Herring Dewick & Cripps ...	1	7	0
Hewitt, J. & Co. ...	1	6	0
Hewson's Textile Factory...	3	13	2
Hone, D. ...	3	4	0
Hyer, N. ...	4	14	3
International Harvesters Co. of Gt. Britain Ltd. ...	1	13	1
Jackson, P. Ltd. ...	1	12	6
Jacques Purkis & Colman...	1	19	0
Jones, W. H. ...	1	4	3
Justus Van Maurik, Ltd. ...	3	4	6
Lake, M. & Co. ...	2	15	6
Lang, H. W. & Co., Ltd. ...	5	7	0
Lawry & Porter ...	1	8	6
Leftwich & Kerr ...	4	1	1
London & Provincial Ap- proved Soc. ...	1	15	9
McNamara & Co., Ltd. ...	1	5	3
Mann, P. Ltd. ...	2	4	6
Marcelli, M. ...	1	3	2
Marriott & Lascelles ...	6	4	0
Maskall, R. & Sons ...	1	11	6
Mole, W. P. & O.G. ...	4	17	3
Nettlefield, Ltd. ...	1	5	0
Northover, G. T. & Son, Ltd. ...	6	19	0
Carried forward ...	173	16	8

	£	s.	d.
Brought forward ...	173	16	8
Paper Bindery, The ...	3	17	0
Partridge & Cooper ...	1	12	3
Pax Garments, Ltd. ...	3	1	3
Peek Bros. & Winch, Ltd. ...	1	15	0
Podeschwa, A. P. ...	1	15	3
Postlethwaite, The E. Co., Ltd. ...	5	4	8
Quaker Oats, Ltd. ...	2	12	3
Richmond, H. ...	7	13	3
Rose, A. & W. ...	2	7	6
Rosenberger, Coates & Co. ...	9	10	0
Rushbrooke, G. Ltd. ...	1	12	0
R.C.H. Alms Boxes ...	31	5	2
Seletsky, M. ...	1	7	6
Sollash, P. & Son ...	1	11	3
Steel, P. ...	1	2	3
Stockall Marples & Co. ...	1	2	9
Suncorts, Ltd. ...	7	4	3
Talmadge, A. L. ...	1	0	0
Tyrela Radio & Gramo- phone Co. ...	3	14	7
Wall & Co., Ltd. ...	1	3	6
Warrick Bros. Ltd. ...	1	11	0
Warwick Social Club, The...	1	15	0
Waterlow & Sons, Ltd. ...	2	13	6
Zakon, M. ...	1	9	9
Total ...	271	17	7
Amounts under £1 ...	43	14	6
Total for R.C.H. ...	£315	12	1

GROVELANDS

	£	s.	d.
Aquilla, Clapshaw & Salmon	5	3	3
Barber, Mrs. A. T.....	1	11	0
Barber, N. E. W. ...	1	6	6
Barnes, H. J. ...	1	11	3
Blade, T. ...	2	9	3
Blount, Mrs. A. ...	1	7	3
Bolton, Mrs. J. H. ...	1	2	9
Booth, W. K. ...	1	13	0
Bowes Road Infants' School	5	8	9
Bowes Road Senior School	2	11	9
Carried forward ...	24	4	9

	£	s.	d.
Brought forward ...	24	4	9
Bruton, J. W. ...	2	2	0
Clarke, Mrs. R. J. ...	1	7	9
Davis Estate (Southgate) Ltd.	3	2	3
Denson, H. ...	2	11	6
Dunwell, E. ...	3	0	0
Gerrard, J. & Sons, Ltd. ...	3	6	6
Knight & Co., Ltd. ...	1	19	0
Carried forward ...	41	14	6

	£	s.	d.
Brought forward ...	41	14	6
Little, A. E. ...	2	1	6
Minchenden Secondary School ...	1	2	6
Newby, Miss L. E. ...	3	0	0
North, J. ...	1	5	0
Parr, S. D. ...	1	6	3
Parry, Mrs. J. A. ...	2	11	9
Peake, W. ...	1	0	9
Pinching, Mrs. ...	2	12	6
Pitman's College ...	1	5	9
Plumb, H. C. ...	3	7	3
Pritchard's Restaurants (P.G.) ...	6	19	0
Carried forward...	68	6	9

	£	s.	d.
Brought forward ...	68	6	9
Reader Bros ...	2	12	6
Simmonds, J. ...	1	2	9
Stacey, J. E. ...	1	2	9
Stapleton & Sons, Ltd. ...	1	2	3
Still, W. M. & Sons, Ltd. ...	2	11	3
Tomkins, A. H. ...	1	14	0
Tottenham Road Infants' School ...	6	13	3
Tyne Main Coal Co. ...	1	4	9
Walker, F. W. ...	2	13	6
Watson, Mrs. ...	1	0	0
Total ...	90	4	9
Amounts under £1 ...	40	9	11
Total for Grovelands	£130	14	8

SUMMARY OF BOX COLLECTIONS

	£	s.	d.
Total of No. 1 District ...	833	17	8
Total of No. 2 District ...	541	19	3
Total of No. 3 District ...	288	9	4
Total for R.C.H. ...	315	12	1
Total for Grovelands ...	130	14	8
	£2110	13	0

LIST OF LIFE GOVERNORS

Donors of Thirty Guineas or upwards and persons collecting and paying over Fifty Guineas in one sum, in any one year, shall be Life Governors and Members of the Council.

The first-named Executor acting under a will under which a legacy of not less than £100 shall have been paid to the Hospital shall be eligible to be appointed a Life Governor.

Note.—For annual subscribers of Three guineas and upwards who are Governors, see Subscription List.

- | | |
|---|---|
| Adams, H. V., Esq. | Barclay's Bank, Ltd., Messrs. |
| Adams, J. Knox, Esq. | Barclay, Perkins & Co., Messrs. |
| Adams, W. J., Esq. | Baring Bros. & Co., Messrs. |
| Adey, F. A., Esq. | Barnato Bros., Messrs. |
| Agnew, Colin, Esq. | Barnes, Mrs. M. |
| Agnew, Gerald, Esq. | Barnett, Samuel, Esq. |
| Akerman, Dr. Conrad. | Baron, Samuel, Esq. |
| Alaway, Lieut. R. B. | Barratt, Miss E. D. |
| Alaway, Captain Horace G. | Barratt, Sir Albert, J.P. |
| Albert and Victoria Hospital Aid Society
(W. J. Fosh, Esq.). | Barratt, Mrs. |
| Alexandra Day Fund. | Barratt, William, Esq. |
| Allen & Hanbury's, Ltd., Messrs. | Barry, James, Esq. |
| Allt, G. B., Esq. | Barry, Stewart, Esq. |
| Altman, Miss F. | Bartholomew, L. T., Esq. |
| Ames, C., Esq. | Bass, Ratcliff & Gretton, Ltd., Messrs. |
| Ancaster, The Rt. Hon. the Earl of. | Batho, M., Esq. |
| Ancient Order of Fox Trotters. | Baxter, E. G., Esq. |
| Anderson, Madame. | Bayliss, F. W., Esq. |
| Andrew, J. G., Esq. | Beale, Dr. E. Clifford, M.B., F.R.C.P. |
| Andrews & Sons, Messrs. | Beale, Sir T. Field. |
| Anglo-American Bank, Ltd., Messrs. | Beale, W., Esq. |
| Anspach, H., Esq. | Bearsted, The Rt. Hon. the Viscount, M.C. |
| Anstey, The Rev. J. F. | Beatty, A. Chester, Esq. |
| Archer, J., Esq. | Beausire, Mrs. |
| Ardley, Miss Emma. | Beckwith, J., Esq. |
| Armourers and Brasiers, The Worshipful
Company of. | Beer, I. & Sons, Ltd., Messrs. |
| Armstrong, Miss. | Bell, Arthur, Esq. |
| Asafs Pierrot Troupe (W. A. Stevens, Esq.). | Bell, A. Farrow, Esq. |
| Asher, S. G., Esq. | Bell, Gordon W., Esq. |
| Atkins, E., Esq. | Bell, Mrs. L. Farrow. |
| Ayres, H. E., Esq. | Bennett, F. Harvey, Esq. |
| Babcock and Wilcox, Ltd., Messrs. | Bennett, Mrs. |
| Baer, Samuel, Esq. | Bermans Charity. |
| Bailey, Mrs. Alice. | Berry, Mrs. |
| Bailey, Arthur E., Esq. | Bethnal Green Working Men's Society. |
| Baily, H. A., Esq., J.P. | Betts, A. S., Esq. |
| Bakers' and Sweeps' Charity. | Betts, W. F., Esq. |
| Baker, W., Esq. | Bird, Ernest Edward, Esq. |
| Baldwin, Mr. and Mrs. | Bishop, Bernard, H., Esq. |
| Baldwin, Mrs. Stanley, O.B.E. | Bishop, J. Golding, Esq. |
| Ballard, W. G., Esq. | Bishop, Miss. |
| Balmer, Arthur, Esq. | Black, Mrs. |
| Balsom, H. W., Esq. | Black, Malcolm Fraser, Esq. |
| Bank of England, The | Blacker, Sir George, F.R.C.P. |
| Barber, Mrs. A. | Blackwell, Geoffrey, Esq. |
| Barber, C. H., Esq. | Blake, A. J., Esq. |
| | Blinco, Mrs. |
| | Blowers, A. E., Esq. |
| | Bolton, Mrs. E. H. |

- Booker, Algernon Erskine, Esq.
 Booth, A., Esq.
 Bolton, Sons & Sandeman, Messrs.
 Boulton, Humphrey, Esq.
 Boulton, W., Esq.
 Bousfield, Stanley, Esq., M.D.
 Boustred, H., Esq.
 Boustred, H. N., Esq.
 Bovell, F. A., Esq.
 Boyer, William, Esq.
 Bradbury, Greatorex & Co., Messrs.
 Braithwaite, Miss Lilian.
 Brander, Phineas B., Esq.
 Brewers, The Worshipful Company of.
 Brigland, Mrs.
 Briggs, S. H., Esq.
 Bristows, Cooke & Carpmael, Messrs.
 Broad, Miss L.
 Brown, A. & Sons, Messrs.
 Brown, Sir George McLaren.
 Buchanan, Mr. and Mrs. J. Gray
 Buckle, I. W., Esq.
 Budd, C. L., Esq.
 Burgin, Mrs. G.
 Burraston, P. J., Esq.
 Butcher, H. E., Esq.
 Bury, H. E. & W., Messrs.
 Buxton, Travers, Esq.
 Buzzard, G. J., Esq.
 Byers, W. C., Esq.
 Byrd, Mrs.

 Cadogan, The Lady Theo.
 Cahen, Mrs. H. J.
 Cakebread, E. F., Esq.
 Calvert, Mrs.
 Camden, The Most Hon. the Marquess.
 Canonbury Tower Club.
 Carpenters, The Worshipful Company of.
 Casebourne, T. H., Esq.
 Causton, Sir J. & Sons, Messrs.
 Cavell, Mrs. L.
 Cazalet, W. M., Esq.
 Cecil, The Rt. Hon. Lord William, C.V.O.
 Challis, Frank L., Esq.
 Chambers, F. J., Esq.
 Chapman, Miss E.
 Chapman, Mrs. Spencer.
 Charlesworth, J., Esq.
 Cheesley, H. W., Esq.
 Cheverton, Miss.
 Chillingworth, Geo., Esq.
 Chivers, W., Esq.
 Cholmeley, Lady.
 Christey, Neal, Esq.
 City of London Brewery Co., Messrs.
 Clark, H. W., Esq.
 Clark, J., Esq.
 Clarke, Miss F. M. E.

 Clarke, G. C., Esq.
 Clegg, Mrs.
 Clerkenwell Police Court (The Magistrate)
 Clinch, W., Esq.
 Clothworkers, The Worshipful Company of
 Cloutman, Mrs. A. B.
 Coats, Peter, Trustees of the late.
 Cohen, L. L., Esq.
 Cole, A. C., Esq.
 Coleman, A. G., Esq.
 Collet, Sir Mark, Bart.
 Collins, B., Esq., Junior.
 Collins, D. P., Esq.
 Collins, W. J., and Mrs.
 Congleton, The Lady.
 Cook, Son & Co., Messrs.
 Cooke, E., Esq.
 Cooke, F. S., Esq.
 Cooper, Miss.
 Cooper, E. H., Esq.
 Cooper, Cooper & Co., Messrs.
 Cooper, John, Esq.
 Copestake & Co., Messrs.
 Corbett, H. E., Esq.
 Cordwainers, The Worshipful Company of.
 Cornell, R. F. O., Esq.
 Cornwallis, F. S. W., Esq.
 Corrigan, Mrs. James.
 Cory, Miss Florence.
 Cory-Wright, Dudley, Esq., M.A.
 Cotton, Sidney L., Esq.
 Coulson, Mr. & Mrs. Reginald D.
 Courtaulds, Ltd., Messrs.
 Courthope, W. F., Esq.
 Coutts & Co., Messrs.
 Cranstone, A. E., Esq.
 Crockett, T., Esq., D.Litt.
 Crosfield, Sir A. H., Bart.
 Crow, Reginald V., Esq.
 Culverwell, James, Esq.
 Cummings, A. T., Esq.
 Cunnington, Dr. C. Willet.
 Cunard, Lady.
 Curtiss, Thomas S., Esq.
 Cutlers, The Worshipful Company of.

 Daniells, Mr. & Mrs. E. S.
 D'Authreau, Mrs.
 Davey, The Rev. E.
 Davies, Dr. A. T.
 Davies, Wing-Commander R. Bell.
 Davis, J. Norman, Esq.
 Davison, Munro, Esq.
 Dawes, Major E. James.
 Dawes, Miss G.
 Dawson, The Rev. S. T.
 Dawson of Penn, The Rt. Hon. Lord.
 Day, Alfred, Esq.
 Day, Mrs. E.

- aring, C., Esq., Junr.
 benham, Miss Amy.
 isch, Mrs.
 e la Rue, Thos. & Co., Ltd., Messrs.
 e la Rue, Sir Evelyn, Bart.
 e la Rue, Stuart, Esq.
 ent, Allcroft & Co., Messrs.
 Erlanger, Baron.
 Rothschild, Mr. and Mrs. James.
 e Winton, Miss V.
 ey, Miss M. E. G.
 ey, Mrs.
 ckens, E., Esq.
 ckson, R. S., Esq.
 gby, H. C., Esq.
 ngwall, J. E., Esq.
 odimead, Ernest, Esq.
 lan, George, Esq.
 oughmore, The Rt. Hon. the Dowager
 Countess of.
 ouglas, Mrs. J. Bryant.
 over, W. R., Esq.
 owning, G. C., Esq.
 akeley, T. J., Esq., D.Sc., Ph.D., F.I.C.,
 F.I.R.I., F.C.S.
 ane, W., Esq.
 apers, The Worshipful Company of.
 inkwater, Harold, Esq.
 ukker, Mr. and Mrs. D.
 ummond & Co., Messrs.
 icé, Mrs.
 ickett, Mrs.
 idley, R., Esq.
 ff, Mr. and Mrs. Daniel.
 gdale, The Lady Eva.
 nkelsbuhler & Co., Messrs.
 nkels, Mrs. M.
 nkels, Walter, Esq.
 nmore, The Rt. Hon. the Earl of.
 rlacher, F. H. K., Esq.
 rlacher, G. L., Esq.
- orn, A. G., Esq.
 monton Union Guardians.
 munds, G. A., Esq.
 wards, A. O., Esq.
 wards, J. J., Esq.
 wards, T., Esq.
 wards & Smith, Messrs.
 reden, The Rt. Hon. the Viscount.
 bircos, M., Esq.
 e Lord Essendon.
 e Lady Essendon.
 ex, Mrs. R.
 ery, G. W., Esq.
 ans, Arthur, Esq., F.R.C.S.
 ertt, Mrs. Grace.
 elsius Philanthropic Society.
- Fane, Wm. Vere Reeve, Esq.
 Farish, Mrs. Mary E.
 Farish, Miss Eileen.
 Farquhar, Miss H.
 Farquharson, Mrs.
 Farquharson, Peter, Esq.
 Figgis, B. E., Esq., J.P.
 Fishmongers, The Worshipful Company of.
 Fiske, J. W., Esq.
 Fitch, Mrs. Oswald.
 Fleischmann, H., Esq.
 Fletcher, Mrs. F. C.
 Fletcher, G. T., Esq.
 Fligge, Tom Bernard, Esq.
 Ford, Robert, Esq.
 Foskett, W. A., Esq.
 Foster, Hugh Matheson, Esq.
 Foster, Porter & Co., Messrs.
 Fowler, Mrs. Ada M.
 Fox, C. E., Esq.
 Freake, Miss M. L.
 Freeman, Miss A. M.
 Freeman, Chas., Esq.
 Freeman, J. B., Esq.
 Freeman, J. S., Esq.
 Fremlin Bros., Ltd., Messrs.
 French, F., Esq.
 Friern Barnet Central Allotments' Assn.
 Froom, W. J., Esq.
 Frusher, Miss Edna.
 Fuller, Thomas B., Esq.
 Fuller, W. P., Esq.
 Fuller, Wise, Fisher & Co., Messrs.
- Gage, Major A. J.
 Gale, S. A., Esq.
 Gale, W. H., Esq.
 Gameson, J. Montague, Esq.
 Gandy, W., Esq., M.R.C.S.
 Gardner, Sir Robert.
 Gardner, Sister Emma.
 Gardner, H., Esq.
 Garner & Somerford, Messrs.
 Garnett, R. C., Esq.
 Garrett, Miss E.
 Garrett, Miss Eleanor.
 Garton, Miss M. E.
 Gas Light & Coke Co., Messrs.
 Geabes, A., Esq.
 Greaves, A., Esq.
 Gibbs, Capt., R. G., D.S.C.
 Gibbs, Mrs.
 Gibbs, E. F., Esq., F.R.H.S.
 Gibbs, A. & Son, Messrs.
 Gibson, C. G., Esq.
 Gibson, Ernest, Esq.
 Gibson, Miss E. D.
 Gibson, Thomas, Esq.
 Gilbert, The Rev. Dr. T. W.

- Gilbey, W. & A., Ltd., Messrs.
 Gillat, J. K. & Co., Messrs.
 Gillespie, R. H., Esq.
 Girdlers, The Worshipful Company of.
 Glaisher, Mrs. E. G.
 Gleghorn, J. R., Esq.
 Glendyne, The Rt. Hon. Lord.
 Glover, H. B., Esq.
 Glover, Miss Ida.
 Glover, Leslie R., Esq.
 Glyn, Mills, Currie & Co., Messrs.
 Godwin, H., Esq.
 Goldsmiths, The Worshipful Company of.
 Goodfellow, Magnus, Esq.
 Goodman, Joseph, Esq.
 Goodwin, F. Rogers, Esq.
 Goschen & Cunliffe, Messrs.
 Goschen, Sir Harry, Bart., K.B.E.
 Goudge, Alexander, Esq.
 Goulden, Mrs.
 Grant, Mrs.
 Gray, E. A. W., Esq.
 Gray, Fredrick, Esq.
 Greaves, The Rev. J. H.
 Green, Claude H., Esq.
 Green, F. W., Esq.
 Green, Mrs. W. H.
 Green, R. & H. & Silley Weir, Ltd., Messrs.
 Greenshields, R. L., Esq.
 Greig, Dr. Duncan McBean.
 Griffiths, H. J., Esq.
 Grimston, Mrs. Sybil.
 Grocers, The Worshipful Company of.
 Groom, H., Esq.
 Guardian Assurance Co., Ltd., Messrs.
 Gubbay, Mrs. David.
 Gulliver, Charles, Esq.
 Gutta Percha Co., Messrs.
 Guttridge, Mr. and Mrs.

 Hackforth-Jones, F. W., Esq.
 Hackney United Friendly Society.
 Hales, G. T., Esq.
 Hall, Mrs. Montague.
 Hall, Captain T. P.
 Hall, J., Esq.
 Halsey, Sir Walter., Bart.
 Hambleton, The Rt. Hon. Viscount.
 Hambro, Sir E. A., K.C.V.O.
 Hamilton, The Rt. Hon. Lord George.
 Hamilton, The Lady George.
 Hamilton, J. J., Esq.
 Hamilton, Miss Robina.
 Hammett, R. C., Esq.
 Hammett, Mrs. R. C.
 Hammond, Miss E. J.
 Hammond, Mrs.
 Hammond, F., Esq.
 Hampton, W. J., Esq.

 Harding, E., Esq.
 Harper, Sidney C., Esq., J.P.
 Harper, T. W., Esq.
 Harris, G. C., Esq.
 Harris & Dixon, Ltd., Messrs.
 Harris, Moss, Esq.
 Harrison, Major J. F.
 Harrison-Smith, Mrs. E. M.
 Harrop, E. G., Esq.
 Hartley, H. C., Esq.
 Harvest, W. & D., Messrs.
 Hasluck, L. G., Esq., J.P.
 Hatton C. W., Esq.
 Hayward, Miss.
 Hazlerigg, Sir Arthur.
 Heath, C. E., Esq.
 Heath, C. E., & Co., Ltd., Messrs.
 Henderson, Sir Arthur.
 Henderson, J. T., Esq.
 Henderson, Wm. Anderson, Esq.
 Hennig, J., & Co., Messrs.
 Herrman, Victor, Esq.
 Hersant, Mr. and Mrs.
 Heseltine, Powell & Co., Messrs.
 Hicks, T. W., Esq., M.B.E., M.D., J.P.
 Higginbottom, F. G., Esq.
 Higginbottom, F. J., Esq.
 Hilditch, J. B., Esq.
 Hill, Miss F.
 Hiller, J., Esq.
 Hills, Miss Ellen.
 Hills, Mrs. F.
 Hill-Wood, Major Sir Samuel, Bart, D
 J.P., M.P.
 Hind, A. R., Esq.
 Hinds-Howel, C. M., Esq., M.D., F.R.C.
 Hitchins, Mrs. E.
 Hockmeyer, Vincent, Esq.
 Holden, Mrs. Norman.
 Hollingsworth, W., Esq.
 Holmes, Alfred H., Esq.
 Hooton, C., Esq.
 Hornsey and District Amalgamated
 Benefit Society.
 Horton, Anson, H., Esq.
 Howes, E., Esq., J.P.
 Hoxton Estate Charity.
 Huggins, Leslie, Esq.
 Hulton, The Rev. Canon.
 Hulton, Lady.
 Hulton, W. Coates, Esq.
 Humphrey, J., & Co., Messrs.
 Hunter, Robert Lewin, Esq.
 Huntley, Frederick, Esq.
 Huntley & Palmer, Ltd., Messrs.
 Hurd, A., Esq.
 Hustwayte, Miss M.
 Hutchins, Mrs. L. A.
 Huth, F., & Co., Messrs.

- s, R. Leigh, Esq.
 es, Wm. George, Esq.
 acs, Councillor Edward.
 acs, Issy, Esq.
 ngton, The Rt. Hon. Lord, P.C.
- kson, Lewis, Esq.
 r, W. J. P., Esq.
 icoe, Rt. Hon. The Countess.
 nings, F. E., Esq.
 anson, Mrs. Grove.
 anson, Matthey & Co., Ltd., Messrs.
 anson, Miss Lawston.
 anston, The Misses.
 es Bros., Ltd., Messrs.
 es, C. Allard, Esq.
 dan, Dr. A. C.
 olyne, Miles & Co., Messrs.
 r, Alderman J.
 ob, Mr. and Mrs. E. C.
- ye, The Rev. A.
 ith, James & Blackman, Co., Ltd., Messrs.
 lsey, Mrs. S. A.
 mble, Mrs. J.
 mp, G. I., Esq.
 nt, J. T., Esq.
 rly, Sir Duncan.
 rly, Son & Karuth, Messrs.
 llingback, W. J., Esq.
 ndell, F. P., Esq.
 ng, D. Barty, Esq., O.B.E., M.D.
 ng, E. H., Esq.
 ng, E. W., Esq.
 ng Edward's Hospital Fund.
 ng-Hall, Miss E.
 ngston, H. & J., Messrs.
 ngston, H. M., Esq.
 rch, C., Esq.
 tson, The Hon. Mrs.
 ight, Mrs. J. M.
 owles, H. C., Esq.
 owles, T. F., Esq.
 owlman, W., Esq.
 penigsberg, J. W., Esq.
 ohnstamm, Rudolph, Esq.
 yte, Miss Maud.
 yte, W. C., Esq.
- acey, H. G., Esq.
 aing, J., Son & Co., Messrs.
 ake, C., Esq.
 ake, Harry, Esq.
 amble, Mrs. A. E.
 amington, The Dowager Lady.
 amley, C. T. A., Esq.
 ane, J. A., Esq.
 ascelles, Mrs. Henry.
 atta, Sir John, Bart.
- Latta, Lady.
 Lawrence, Sir Walter.
 Lea, F. & Co., Messrs.
 Leach, E. C., Esq.
 Leaf, Walter, Esq.
 Leathersellers, The Worshipful Company of.
 Leconfield, The Rt. Hon. Lord.
 Lee, E. J., Esq.
 Leek, S. J., Esq., and Mrs.
 Lees, E. W., Esq., A.R.I.B.A.
 Lees, Miss F. C.
 Leicester, Mark, Esq.
 Leigh, Mrs. Gerard.
 Letzon, C. A. & Co., Messrs.
 Levi, E. J., Esq.
 Lewis, Sir Alfred E.
 Lewis, Councillor Louis, J.P.
 Lewis, Mrs. Louis.
 Lewis, W. L., Esq.
 Ley, John, Esq.
 Light, Chas., Esq.
 Lillington, Mrs.
 Lindop, S. V., Esq.
 Lines, H. P., Esq.
 Lines, J. W., Esq.
 Lion Hospital Aid Society.
 Lishman, A. M., Esq.
 Liversedge, J., Esq.
 Lloyds Health Approved Society.
 Lockyer, Cuthbert, Esq., M.D.
 London, The Corporation of.
 London & North Eastern Railway.
 London Passenger Transport Board, The
 Lorden, J. W., Esq., M.P.
 Love, J. H., Esq.
 Luck, Mrs.
 Luckin, T. W., Esq.
 Ludlow, Rt. Hon. The Lady
 Luke of Pavenham, The Rt. Hon. The Lord.
 Luke of Pavenham, The Rt. Hon. The Lady.
 Lycett, J., Esq.
 Lyon, Mrs.
 Lyttleton, The Lady Moira.
- Mabson, R. R., Esq.
 McCorquodale, Mrs. G. F.
 McDonald, Mrs. T. W.
 McGowan, Sir Harry.
 McIntosh, J., Esq.
 McLachlan, Mrs.
 McLaren, J., Esq.
 McWhirter, R., Esq.
 Mackenzie, Mrs.
 Madgett, T. B., Esq.
 Main, W. N., Esq.
 Mains, Miss Agatha.
 Malley, A. E., Esq., M.B.E.
 Manchester, W. E., Esq., J.P.
 Mansfield Bowling Club.

- Mant, H. T., Esq., M.S., F.R.C.S.
 Manvers, The Rt. Hon. The Countess.
 Marlborough, The Duchess of.
 Marner, C. Foster, Esq.
 Marriott, Mrs. John.
 Marsden, G. W. W., Esq.
 Marshall, The Rt. Hon. Lord.
 Marshall, T. P., Esq.
 Marshall, Mr. and Mrs. W. B.
 Martin, Mrs.
 Martin, C., Esq.
 Matheson & Co., Messrs.
 Mathews, H. Edmund, F.R.I.B.A.
 Mathews, J. Douglass & Son, Messrs.
 Meadows, Mrs.
 Meakin, G. H., Esq., M.B.E.
 Melville, Rt. Hon. The Viscountess.
 Mercers, The Worshipful Company of.
 Merchant Taylors, The Worshipful Company of.
 Merriam, L. B., Esq.
 Merriam, C. F., Esq.
 Merriam, Mrs. C. F.
 Merryweather, C. H., Esq.
 Messent, Miss Nora.
 Messent, R. A., Esq.
 Messer, I., Esq.
 Metcalfe, R. F., Esq.
 Metropolitan Railway Co.
 Michael, Miss M. J.
 Mickel, Miss Catherine.
 Midwinter, The Rev. C. G.
 Mildmay of Flete, The Rt. Hon. Lord.
 Miller, The Misses.
 Mills, Bertram, Esq.
 Minter, G. F., Esq.
 Minter, G. H., Esq.
 Mitchelhill, J., Esq.
 Mitchell, J., Esq.
 Mitchell, W. Foot, Esq.
 Mocatta, Mrs. Elkin.
 Moffat, Charles, Esq., J.P.
 Moon, W. R., Esq.
 Moreland, Richard, Esq., M.I.C.E.
 Moreland, R., & Sons, Ltd., Messrs.
 Morgan, Grenfell & Co., Messrs.
 Morley, I. & R., Messrs.
 Morpeth, Chas., Esq.
 Mortimer, R. W., Esq.
 Mosenthal, Sons & Co., Messrs.
 Mosenthal, E. A. H., Esq.
 Mosenthal, W., Esq.
 Mosley, Townman, Esq.
 Moyne, The Lady
 Muir, R., Esq.
 Mullens, Sir John.
 Mullens, Marshall & Co., Messrs.
 Murphy, J., Esq.
 Murray, John, Esq.
 Mutual Friendly Aid Society.
 Myers, A., Esq., J.P.
 National Sunday League.
 Naylor-Leyland, Sir Edward, Bart.
 Nelson, Mrs. H. H.
 Neville, Leonard, Esq.
 Newman, Joseph Charles, Esq.
 Newman, Tom, Esq.
 Newman, W. J., Esq.
 Newnes, Lady.
 Newport, Victor F., Esq.
 Newton, Ernest F., Esq.
 Nicholls, Mrs. J.
 Nicholson, J. W., & Co., Messrs.
 Nicol, Major R. J., O.B.E.
 Nighy, Mr.
 Nixon, Mrs.
 Norris, G. H., Esq.
 North, T., Esq., M.D., F.R.C.S.
 Northampton, The Most Hon. The Marquess of, D.S.O.
 Northampton, The Most Hon. Marchioness of.
 North London Philanthropic Society.
 North London Railway Co.
 Norton, H. G., Esq.
 Noyes, J. P., Esq.
 Nunn, J. Hancock, Esq.
 Oakley, Col. H. J. B., J.P.
 Offord, E. P., Esq.
 Ogilvie Charities, Trustees of the.
 Oliverson, Cecil H., Esq.
 O'Neill, M., Mrs.
 Oppenheimer, L., Esq.
 Oppenheimer, Otto, Esq.
 Osborne, A. C., Esq.
 Owens, H., Esq.
 Paine, J. E., Esq.
 Pairpoint, Alfred James, Esq.
 Palmer, Colonel A. I.
 Palmer, C. H., Esq.
 Palmer, The Rt. Hon. Lord.
 Pangbourne, W. R., Esq.
 Parish, Mrs. W. W.
 Parker, F. C., Esq., J.P.
 Parkinson, W. C., Esq., L.C.C.
 Parr, R. C., Esq., M.A., D.L.
 Pasmore, Mr. and Mrs.
 Paul, J., Esq.
 Peall, Ernest W. P., Esq.
 Pearce, Edward T., Esq., J.P.
 Pearman, T. E. A., Esq.
 Pearse, Mrs.
 Pearson, The Hon. Clive.
 Peel, The Lady Delia.
 Peel, Mrs.

- on, Mrs. A.
 n, Mrs.
 , The Rev. Preb.
 , Miss P. A. E.
 , Mrs. E. E.
 , E. W., Esq.
 erers, The Worshipful Company of.
 r, Dr. A. G.
 s, A. E., Esq.
 s, Sedgwick & Biddle, Messrs.
 ps, S. C., Esq., M.R.S.I.
 ot, Thos. M., Esq.
 ring, W., Esq.
 p, R. A., Esq., A.C.A.
 e, George, Esq.
 er, F. H., Esq.
 m, G. A., Esq.
 ing, W. B., Esq.
 F. W., Esq.
 F. Wilgress, Esq.
 , F. H., Esq.
 n, Mrs.
 H. George, Esq.
 W. J., Esq.
 owe, Miss.
 owe, R., Mrs.
 , Harold W., Esq.
 mer, Mrs. F.
 ett, G., Esq.
 ck, Mr. and Mrs. J. M.
 n, A. Thomas, Esq.
 k, Major H. Leslie.
 ck, H., Esq.
 , F. Caulsell, Esq.
 , W. S., Esq.
 P., Esq.
 P., Esq.
 r, R. G., Esq.
 r, R. & Co., Messrs.
 r, T. J., Esq.
 erers, The Worshipful Company of.
 d, Sir Lulham, Bart.
 ll, W. J., Esq.
 all, Miss Florence.
 ter, E. D., Esq.
 ott, Henry, Esq.
 on, Miss.
 , Edward, Esq.
 , E. C., Esq.
 , E. L., Esq.
 , Sir William.
 , Gilbert Marshall, Esq.
 mo, Baron, K.C.
 ential Assurance Co., Ltd., Messrs.
 : Davies, Miss G.
 an, F. H., Esq.
 liffe, Mrs. A.
 , Sir E. E.
- Rayner, Horace E., Esq.
 Rayner, Mrs. M. L.
 Reckitt, Miss Julia.
 Redfern, H., Esq.
 Rees Mogg, Mrs.
 Reeves, R. E., Esq.
 Reeves, Mrs.
 Reid, C., Esq.
 Reid, C. G., Esq.
 Rew, G. H., Esq.
 Reynoldson, Herbert Adams, Esq.
 Ribbons, Mrs. Mary.
 Richards, Mrs.
 Richardson, F. H., Esq.
 Ridgewell, A., Esq.
 Ridley, E., Esq.
 Ridley, Edward Parkins, Esq.
 Robbins, H. Clifton, Esq.
 Roberts, T. R., Ltd., Messrs.
 Robertson, Lady Forbes.
 Robinson, F., Esq.
 Roby, Miss M. F.
 Roselli, J. R., Esq.
 Rosen, A., Esq.
 Ross, The Rev. A. G. Gordon.
 Rosenfeld, S., Esq.
 Rosselli, J. R., Esq.
 Rothschild, N. M. & Sons, Messrs.
 Rothwell, R. J., The Rev., B.A., LL.B.
 Roumien, Raymond Louis, Esq.
 Rubinstein, J. S., Esq.
 Ruffer, A., Esq.
 Rutherford, Miss E. M.
 Rylands & Sons, Ltd., Messrs.
- St. Augustine's Church.
 St. James Philanthropic Society.
 St. Leonards, Shoreditch, United Charities.
 St. Luke's Parochial Charities.
 St. Mary's, Islington, The Guardians of.
 Sabini, H., Esq.
 Sack, E. W., Esq.
 Saddlers, The Worshipful Company of.
 Salisbury, The Most Hon. The Marquis of.
 Salisbury, The Most Hon. the Marchioness of.
 Salmon, Mrs.
 Salter, W. H., Esq.
 Salters, The Worshipful Company of.
 Samuels, A. R., Esq.
 Sandeman, G. G., Sons & Co., Ltd., Messrs.
 Sands, Morton, Esq.
 Sargent, Lady, R.R.C., J.P.
 Sargent, The Rt. Hon. The Lord Justice.
 Sargent, N., Esq.
 Sargent, Alderman F. Leydon.
 Sassoon Mrs. Arthur.
 Sassoon, Mrs. Meyer.
 Sassoon, Rt. Hon. Sir Philip, Bart, P.C.,
 G.B.E., C.M.G., M.P.

- Saunders, E. P., Esq.
 Saunders, G. M., Esq.
 Schuster, Sir Felix, Bart.
 Scott, Henry C., Esq.
 Scott, R. C. Malcolm, Esq.
 Scrumgeour, A., Esq.
 Seaward, J., Esq.
 Sedgwick, Collins & Co., Ltd., Messrs.
 Selby, James, Esq.
 Sharman-Crawford, Mrs. Francis.
 Shaw, E. H., Esq., M.R.C.P.
 Shearing, Councillor A. G.
 Shepherd, Mr. and Mrs. C. E.
 Shepherd, Sir H. P., C.C.
 Shepherd, The Very Rev. H. R. L., M.A.
 Sheppard, J. E., Esq.
 Sheppards, Pelly, Price & Pott, Messrs.
 Sherborne, The Rt. Hon. Lord.
 Silk, Jack, Esq.
 Sills, F. S., Esq.
 Simmonds, Miss M. M.
 Simmons, A., Esq.
 Simmonds, E. A., Esq., A.C.I.S.
 Simmons, Mrs. Annie.
 Singer-Watson, A., Esq.
 Skinners, The Worshipful Company of.
 Slade, H., Esq.
 Slade, W. L., Esq.
 Slark, G. H., Esq.
 Slater, Edward John, Esq.
 Slazenger, A. E., Esq.
 Sligo, The Most Hon. The Marchioness of.
 Smallwood, E., Esq.
 Smith, Colonel Bertram Abel, D.S.O.
 Smith, Horace, Esq.
 Smith, Owen Hugh, Esq.
 Smith, Samuel, Esq.
 Smith, T. A., Esq.
 Smith, W. F., Esq.
 Smith, Willoughby, S., Esq.
 Smithem, C. J., Esq.
 Smiths Kensington Charity.
 Solomon, Mr. and Mrs. Charles.
 Solomons, A., Esq.
 Somerset, Her Grace The Duchess of.
 Soul, G. H., Esq.
 Soulsby, Sir William, K.C.V.O., C.B., C.I.E.
 South Metropolitan Gas Co.
 Spanjer, Ivan, Esq.
 Sparrow, Mrs. Ethel.
 Sparrow, W. H.
 Spears, Mrs.
 Sperring, Mrs.
 Spicer Bros., Messrs.
 Spicer & Sons, Messrs.
 Spicer, Sir Evan, Bart, D.L., J.P.
 Sprinz, W. H., Esq.
 Squires, G. J., Esq.
 Staff, Mrs.
 Stamp, G. R., Esq.
 Stapleton, T. Gillard, Esq.
 Stapley & Smith, Messrs.
 Staunton, Mr. and Mrs.
 Stedall, Henry, Esq.
 Stewart, Miss Grainger.
 Stoll, Sir Oswald.
 Strachan, W., Esq.
 Strafford, The Rt. Hon. The Earl of
 A.M.I.C.E., D.L., J.P.
 Stranack, E. J., Esq.
 Sturm & Knight, Messrs.
 Sulston, W., Esq.
 Summers, A. J., Esq.
 Sutherland, Her Grace The Duchess
 Sutton, C. F., Mr. and Mrs.
 Sutton, Alfred G. C., Esq.
 Sutton, Emil, Esq.
 Sutton, Mrs. A. G. C.
 Sutton, G. F., Sons & Co., Messrs.
 Sworn, Dr. H. G.
 Syer, A., Esq.
 Syer, Alfred, Esq.
 Sykes, The Rev. W. Dodgson.
 Symes-Thompson, H. E., Esq., M.D.
 Symonds, H. E., Esq.
 Tack, Miss C. A.
 Tait, Dr. H. B.
 Tallow Chandlers, The Worshipful Co.
 of.
 Tapling, T. & Co., Ltd., Messrs.
 Tasker, J., Esq.
 Tayler, Mrs. Benjamin.
 Taylor, Captain J. Vickris and Mrs.
 Taylor, Mrs.
 Taylor, P. T., Esq.
 Taylor, R. E., Esq.
 Tebbett, Mrs.
 Tebbutt, Mrs. C. F.
 Telfer, J., Esq.
 Telling, Mrs. E. W.
 Tennant, C., Sons & Co., Ltd., Messrs.
 Tennant, Mrs. H. J.
 Thompson, Edward P., Esq.
 Thorley, Joseph, Ltd., Messrs.
 Thurston, F. D., Esq.
 Tilbury, R., Esq., M.R.C.S., L.R.C.P.
 Toole, Mrs. Ellen.
 Toop, F. J., Esq.
 Towersey, S. A. E., Esq., F.A.I.
 Tozer, Mrs. I. W. B.
 Traill, George, Esq.
 Treacher, G. B., Esq.
 Trewinnard, A. R., Esq.
 Trollope, C. W. Annesley, Esq.
 Trounce, H., Esq.
 Trower, G., Esq.
 Truman, Hanbury & Buxton, Messrs

Lady.
 ll, Lt.-Commander, R.L.
 r, Mrs. A. J.
 r, Henry Morton, Esq.
 r, W., Esq., F.R.C.S.
 y, G. T., Esq.
 , E. J. F., Esq.
 s and Bricklayers, The Worshipful
 mpany of.

rhay, R. E., Esq.

Mrs.
 bles, Henry, Esq.
 rs, Ltd., Messrs.
 ria Club Hostel.
 e, Mrs. A. E.
 s, George, Esq.

gett, Ernest B., Esq., M.B.
 eling, A., Esq.
 ord, H. H., Esq.
 cer, R., Esq.
 cer, R. Russell, Esq.
 ace, Capt. Euan, M.P.
 er, C. E., Esq.
 ler, W. C., Esq.
 d, Albert Bird, Esq.
 render, Lady.
 de-Ham, Mrs. G.
 ington, Jonathan James, Esq.
 erhouse, E., Esq.
 erlow, W., & Sons, Ltd., Messrs.
 kins, W., Esq.
 kins, Wilfred, Esq.
 kinson, Mrs.
 ney, Combe, Reid & Co., Messrs.
 son, A. L., Esq.
 son, Miss.
 therhead, G., Esq.
 oster, A. H., Esq.
 lerell, T. S., Esq.
 kley, G. M., Esq.
 lman, A. E., Esq.
 tminster Bank, Ltd., Messrs.
 tminster Bank Messenger Hospital Fund.
 ymouth, Wm. Thomas, Esq.
 arrie, Mrs. T. D. S.
 arton, W. H. A., Esq.
 eeler, Sir Arthur and Lady.
 eeler, W., Ltd., Messrs.
 itaker, W. Ingham, Esq.
 itbread & Co., Ltd., Messrs.
 ite, G. B. Mower, Esq., B.S., F.R.C.S.
 ite, W. T., Esq.

Whitfield, Miss Helen.
 Wiborg, Miss Hoyt.
 Wickham, Henry, Esq.
 Wigan, Edward, Esq.
 Wilkinson, Mrs. E. A.
 Williams, Mrs. Blanche.
 Williams, Capt. H. Trevor.
 Williams, Sir Howell, J., D.L., J.P.
 Williams, J., Esq.
 Williams, Mrs.
 Williams, Oswald, Esq.
 Williams, W., & Sons, Ltd., Messrs.
 Williams, W. J., Esq.
 Willis, Lieut.-Col. A., M.B.E., J.P.
 Willis, F. M., Esq.
 Willoughby, Mrs. K. M.
 Willoughby, G. E. H., Esq.
 Willoughby, E. Raymond, Esq.
 Wills, W. Melville, Esq.
 Willmot, Mrs.
 Willmot, Mrs.
 Wilson, Mrs. J. W.
 Wilson, Mrs. K.
 Wilson, Richard Cobden, Esq.
 Wilson, T. A., Esq.
 Wilson, T. H., Esq.
 Winterbotham, W. H., Esq.
 Wix, Mrs.
 Wood, Mr. and Mrs. A. S.
 Wood, A. S., Esq., J.P.
 Wood, Mrs. E.
 Wood, Jacob, Esq.
 Wood, Mrs. L. J.
 Woodcock, H. C., Esq., M.B.E., M.R.C.S.,
 L.R.C.P.
 Woodford Meet Cyclists' Association.
 Woodhouse, W. J., Esq.
 Woolnough, T., Esq., C.A.S.
 Wootton, Thomas John, Esq.
 Worsley, Lady.
 Wren, C., Esq.
 Wrensted, Mrs. L.
 Wright, W. S., Esq., J.P.
 Wroot, Mrs.
 Wylie, Mrs.

Yorke, P., Esq.
 Young, A. V., Esq.
 Young, Sydney, Esq.
 Young, The Hon. Mrs. J. A.
 Younger, Sir William, Bart.
 Ypres, The Rt. Hon. The Dowager
 Countess of.

Zetland, The Most Hon. The Marquis of.
 Zunz Bequest, Trustees of the.

VOLUNTEERS OF THE BRITISH RED CROSS BLOOD
TRANSFUSION SERVICE AND OTHERS WHO GAVE
THEIR BLOOD FOR PATIENTS AT THE ROYAL
NORTHERN HOSPITAL DURING THE YEAR 1935

Barclay, W. L.	Kirkwood, M. M.
Bardolff, Frank	Knebble, A.
Bigg, Roy W.	Laming, Mrs.
Blackall, Miss Eileen	Limes, W. S.
Bliss, Wm. G.	Littlejohn, H. A.
Bollen, Gladys	Livins, L. W.
Brook, Mrs. H.	Luckiner, A. J.
Brydone, W. T.	Maltby, John
Bulchin, Frank	Marley, Mr.
Cavill, Miss Maldine	Martindale, G. E.
Chandler, S.F.	Marshall, Doris
Cheyney, M.	McGuire, A. T.
Clarke, Mrs.	Meyrick, J.
Collins, S. H.	Miall, A. P.
Correy, H. W.	Miles, G. T.
Cox, M.	Mitchell, A. J.
Crawford, E. F.	Moore, E. G.
Crosby, Arthur	Morgan, F.
Cruse, Miss Emmie	Morpeth, Charles
Dent, C. E.	Ochender, R.
Driffield, W.	Osborne, E.
Dunk, G. A.	Pagett, H. R.
Dyson, A. S.	Palmer, H. E.
Dyson, M.	Pearce, Miss Ruby
Eargrove, Samuel	Pickering, H. J.
Evans, F.	Pittman, John
Everitt, H. J.	Richardson, D. G.
Finch, Kathleen	Sedgwick, Edward
Flower, Geo.	Shaylor, J.
Fraser, Harold	Simmons, Miss
Gardner, John	Simmons, O. C.
Gawford, F. G.	Smith, M. W.
Goldsmith, Olive Miss	Stapleton, Mrs.
Halten, Miss	Stockwell, Mrs.
Hammon, Mrs. L.	Taylor, M. N.
Hanson, Mr.	Thomas, H.
Hanhand, Miss Swinburne	Tirrett, L.
Harling, W. S.	Touzer, Miss Phyllis
Hart, P. M. Miss	Trott, Miss Dorothy
Hatton, Miss	Trusson, Robert
Heaps, Charles	Vince, Mr. R.
Hibbard, Henry	Viner, R. L.
Hoggard, Charles	Waterton, Eric
Holmstead, M.	Williams, E.
Howels, Idwal	Williams, G. S.
Hunt, Mr.	Wilson, W. G.
Hutt, M. T.	Winch, Mr.
Kent, Alfred	Wood, W. J.
Kent, John	Wright, Miss B. M.
Kingsmill, Edward	Wright, J. F.

PROTECT YOUR HEALTH



At the Institutions forming the Royal Northern Group of Hospitals (as at other Hospitals) patients are now asked to pay part of the cost of their treatment according to their means. The introduction of this system has naturally led to requests for exemption from past and present supporters of the Hospital. To meet this just demand for

VALUE FOR MONEY

the Contributors' Certificate Scheme was started, by which contributors may receive Certificates in exchange for money given to or collected for the Hospital. They are of seven values, *21/-, *10/6, *5/-, 2/6, 1/-, 6d. and 3d., and are accepted at their face value towards the cost of any treatment which the Bearer may need.

SIX REASONS WHY **YOU** SHOULD CO-OPERATE

- ONE:** You will help the Hospital, and at the same time **HELP YOURSELF.**
- TWO:** The Certificates will be accepted as payment at any of the Hospitals of the Royal Northern Group, at the Mildmay Memorial Hospital or the Hornsey Central Hospital.
- THREE:** They will help to provide you with medical and surgical appliances, dentures, etc., if needed in connection with your treatment.
- FOUR:** They are valid for Ten Years (those marked with a * are valid for 20 years), and will therefore help you to make provision against a rainy day.
- FIVE:** They can be passed on for use by your friends, so that you will be in a position to lend a helping hand in time of sickness.
- SIX:** They afford you a simple method of giving a small but regular amount to the Hospital, and provide you with tangible advantages in exchange.

Further particulars of this interesting and beneficial scheme can be obtained from The Secretary, Royal Northern Hospital, Holloway Road, N.7.

BUY CONTRIBUTORS' CERTIFICATES

FROM THE ROYAL NORTHERN GROUP OF HOSPITALS

THE LARGEST HOSPITAL SERVICE IN NORTH LONDON

ROYAL NORTHERN
GROUP OF
HOSPITALS

which, seventy-nine years ago, occupied one room in the York Road, now consists of a group of four Hospitals with four hundred and eighty beds. The demands on its services are still increasing, as is shown by the comparative figures below.

	1913	1935
In-Patients -	2,330	6,295
Out-Patient } Attendances }	87,000	360,637
Cost of Annual Maintenance -	£21,382	£122,495

(Pre-war prices)

The Hospital possesses thirty special departments which include a Maternity Department. There is also a Private Wing for paying patients.

There is a debt of £139,460

Your help, and the help of your friends, is earnestly solicited

The Group consists of :—

- ROYAL NORTHERN HOSPITAL, Holloway, N.7
- ST. DAVID'S WING (for private patients), Manor Gardens, N.7
- ROYAL CHEST HOSPITAL, City Road, E.C.1
- GROVELANDS HOSPITAL (Recovery), Southgate, N.14
- RECKITT CONVALESCENT HOME, Clacton-on-Sea
- MATERNITY NURSING ASSOCIATION,
Myddelton Square, E.C.1, 235, Camden Road, N.7 and
2a, Howard Road, South Tottenham, N.15
(for District Midwifery work with Ante-Natal and Infant Welfare Clinics).

*Donations and subscriptions should be sent to the Secretary (Gilbert G. Panter),
Royal Northern Hospital, Holloway, N.7*

The Group serves over a MILLION people in an area of seventy square miles.